



Reference copy - Reading Room

University Archives
Margaret I. King Library - North
University of Kentucky
Lexington, Kentucky 40506



Ex Libris



The 1925 Kentuckian

Copyright by

Herbert Carter

and

Wm. H. Skinner

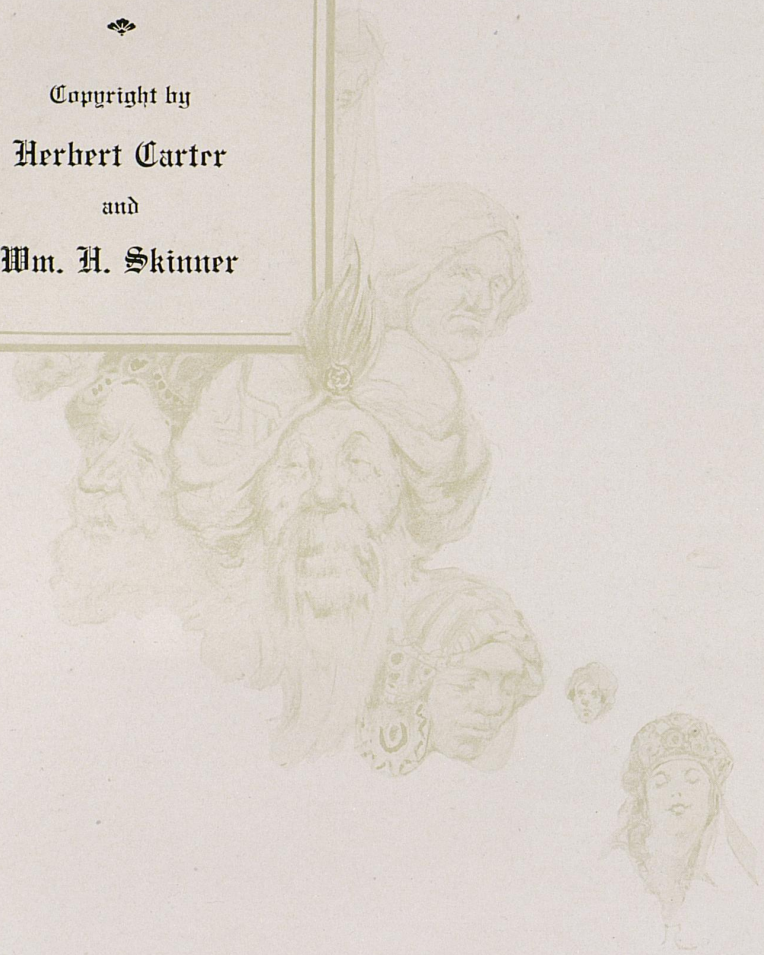

The Class of Nineteen Hundred
Twenty-five

Presents

Volume Twenty-six

of

The Kentuckian

Year Book
of the University of
Kentucky

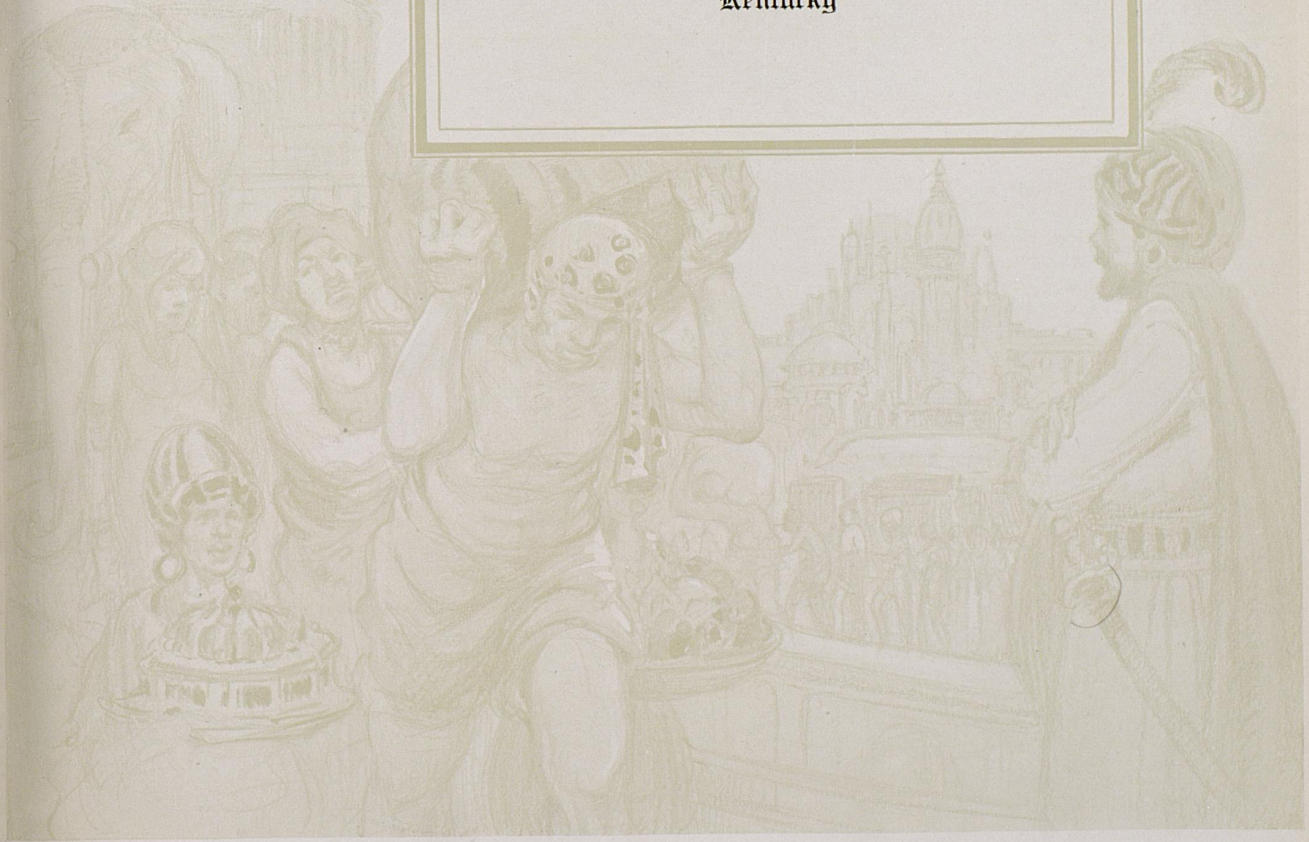

To

Dr. Frank Le Rond McVey

Our President

We Respectfully Dedicate
This Volume

The
1925 Kentuckian

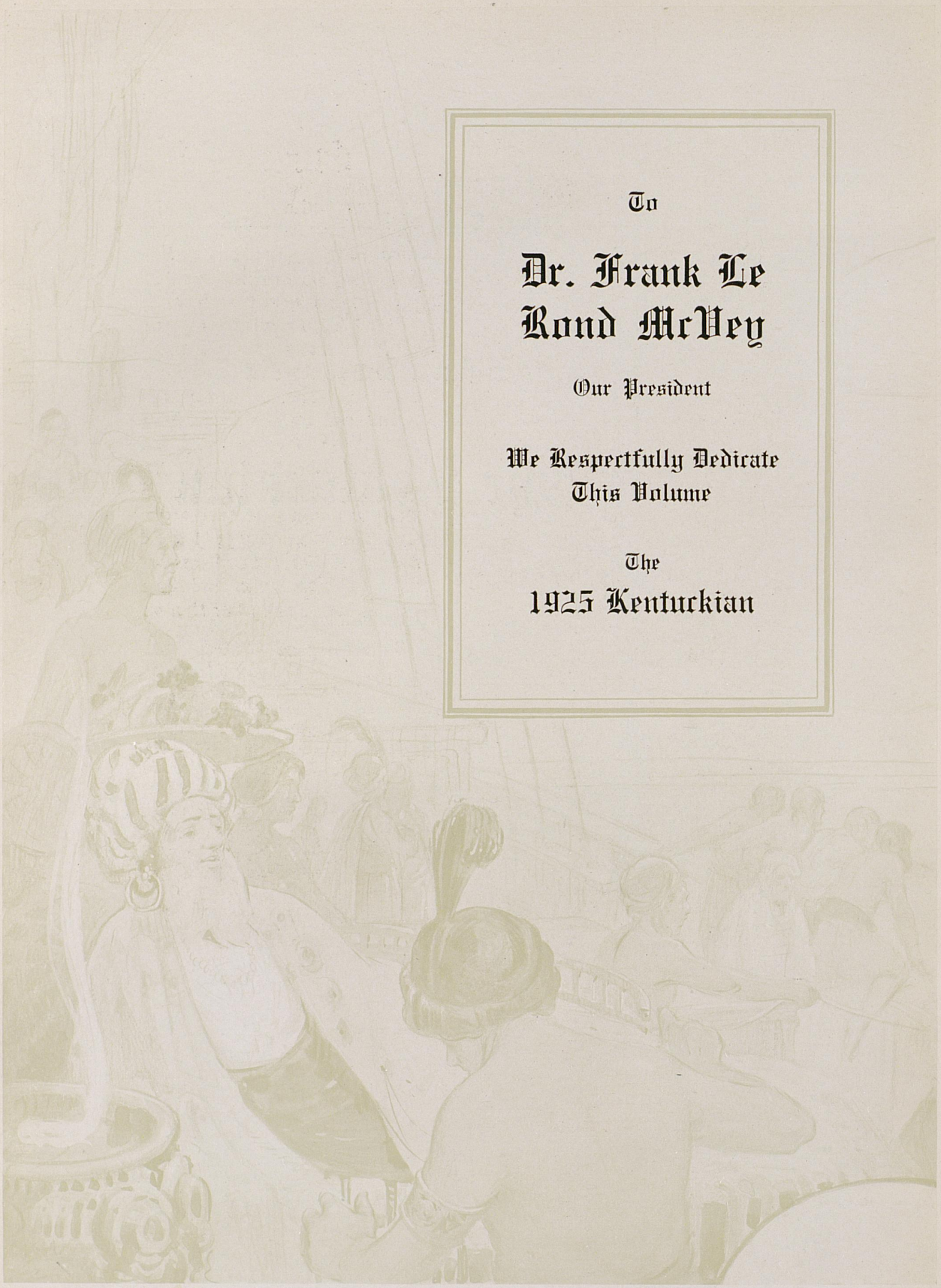



Foreword

It is our purpose in presenting this book to give to you, reader, and fellow classmate, a glimpse of our university life as we have lived it; the final year of our university career, as we have enacted it.

If in the days that are to come when the memory has been dimmed by the years, and the remembrances of our fellow classmen have faded into a haze beyond recall, you, reader, are able to take this, the 1925 Kentuckian, and, perusing its pages, live once again in your mind the happy days of our studentry, we, the staff, will have been successful in our undertaking. Our labors will not have been in vain.

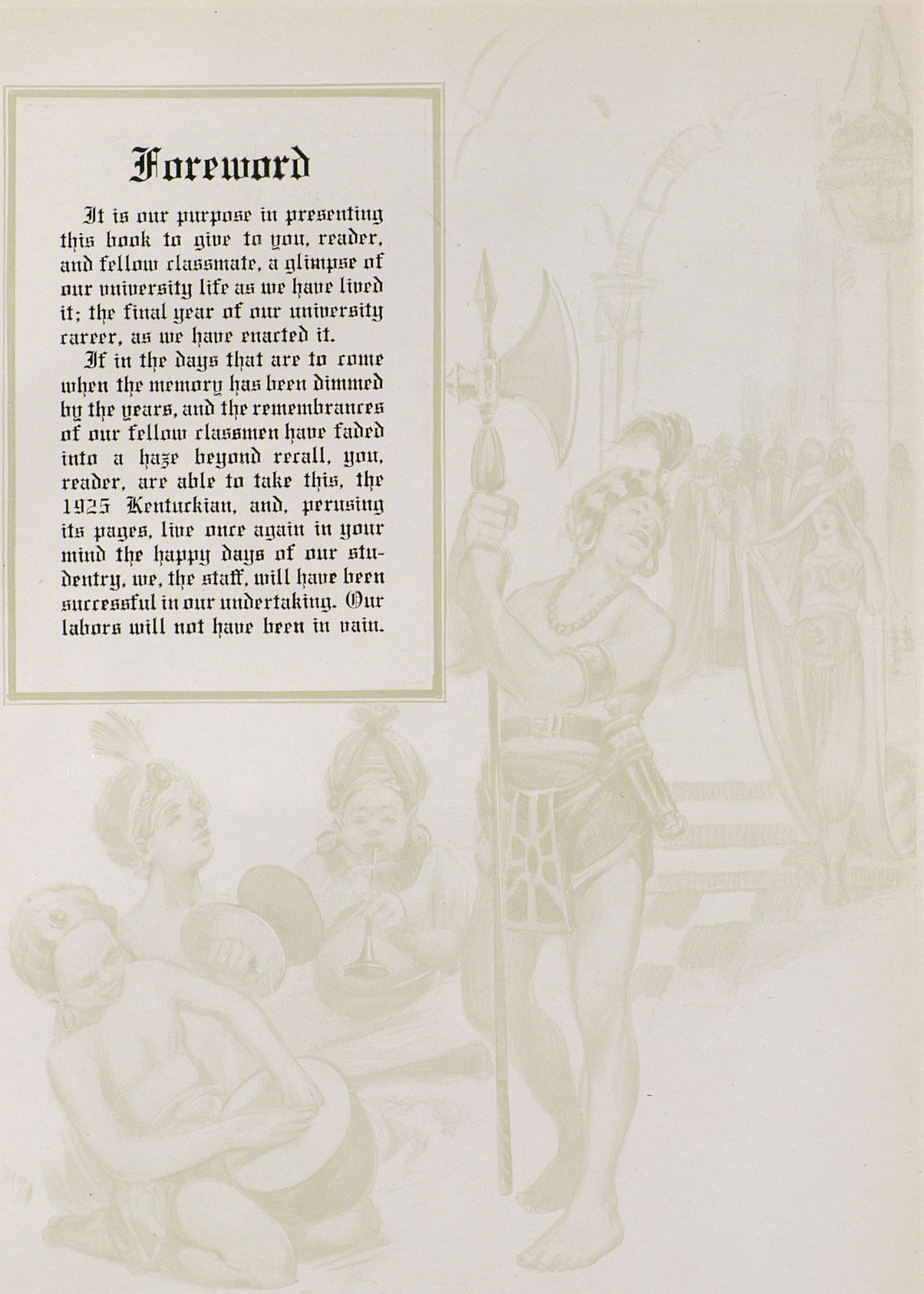

Order of Books

I
University

II
Athletics

III
Popular Women

IV
Fraternities

V
Organizations

VI
Feature





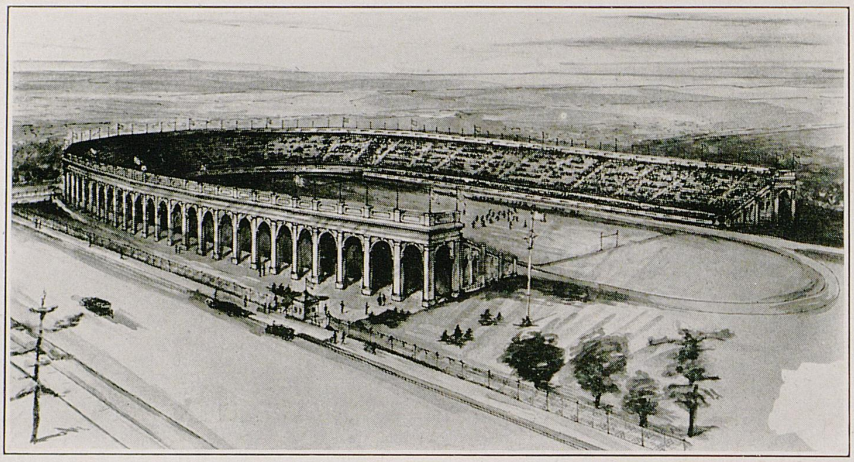

On! On! U. of K.

TROY PERKINS — C.A. LAMPERT

On On U. of K. We are right for the fight to-

day Hold that ball and hit that line Every

Wild cat star will shine We'll fight fight fight for the

Blue and White and we'll roll to that goal Varsity and we'll

kick pass 'n' run till the battle is won and we'll bring home the Victo-

ry

COPYRIGHT 1925 BY FRANK H. CARTER & W.H. SKINNER

The Stadium

SWIFTLY, almost silently, there arose during the singeing summer of 1924, on the traditional Stoll Field, a monument to the valor of the Wildcats and the spirit of Kentucky. A stadium, giant-like and speaking the spirit of the Wildcats, was the monument, and it was made possible through the efforts of a small band of alumni who first conceived the plan of the erecting of the prettiest and best structure of its kind in the South.

Late in April a small band of men met in the office of the president of the university and decided to let the bids for the erection of the stadium. The main contract was let to Louis des Cognets Company, of Lexington, and work was begun on May 10. Previous to the letting of the contract a stadium building committee composed of J. I. Lyle, chairman; Professor D. V. Terrill, Frank Daugherty, A. V. Lester and J. White Guyn, had labored faithfully, sparing no time and thought in working out every possible detail of this massive structure.

Professor D. V. Terrill designed the stadium and handled the construction as resident engineer in full charge. Miss Katherine Cleveland, a senior girl in the College of Engineering, helped to draft plans for the construction of the stadium and other seniors assisted in surveying and drafting the project.

Many almost unsurmountable obstacles arose which made it seem impossible at times to have the six sections completed by November 1, soon after work was begun on the stadium, but these difficulties were overcome by co-operation and loyalty among the alumni, and on November 1 the Wildcats and the Centre Colonels dedicated the football house to the memory of Price McLean, who died in action for the sake of his Alma Mater in a football game between the Wildcats and the University of Cincinnati the year before. Approximately 15,000 supporters of the Blue and White and the Gold and White filled the six completed sections and witnessed the most spectacular battle since 1916.

It was first thought that only five sections could be built, but the contractors made fine progress and offered an attractive proposition for the construction of the sixth section, which was accepted. Their offer was to erect section B for $16,500 and to contribute $1,000 of that amount. It would have cost much more to have had this done, once the contractors were away from Stoll Field.

It seemed for some time that the opportunity to build this section would be lost because funds were not available and it appeared too difficult to secure them. This obstacle was overcome by the Athletic Council, which borrowed $15,500 from a local bank. Some of the members of the council and alumni secured thirty-one men who gave their personal notes for $500 each to be used as collateral with the bank making the loan. The notes run for three playing seasons and are to be paid off from receipts from games to be played in the stadium.

The stadium, when finally completed, will take the form of a huge horseshoe, opening at the west end, with the bow at the east end. The seating capacity will be 25,000, every one of which will have a good view of the playing field. Sections P and A will be added to the west end of the south and north sides which are already completed and Sections L and E will be constructed to the east, giving five sections on each side. With these the seating capacity would be about 17,500. It will take six additional sections to close the arc and give the maximum seating capacity.

The dressing rooms are located on the west end of each side of the stadium, one of which is used by the visiting team and one by the Wildcats.

The press stand on the south side ranks with the most up-to-date stands in the South. It is equipped with telephone and telegraph connections and there is a long table on which writers

may place their typewriters or pads. It is situated on the topmost portion of the center section and one may get an unobstructed view of all plays and players. The press stand is wired with electricity and electric lights are available.

At the onset of the work last spring thousands of yards of dirt were removed from what is now the playing field. After the south sections were constructed tiling was laid under the playing field. The tiling was overlaid with twelve inches of crushed stone and clean cinders. Workmen then transferred from the country two acres of bluegrass sod to place it over the space. Now this has settled and a thick crop of bluegrass waves with the wind. The field, by next fall, should exceed that of old Stoll Field in beauty and durability.

At equal distances from each end of the playing field pipes run horizontally across the plot. These pipes automatically revolve and send small streams of water to all parts of the field, covering a radius of one hundred feet when water is needed on the grass. Around the gridiron there will run a cinder track when work is completed on the oval. This track will be a quarter of a mile in circumference and will have a 22-yard straightaway, according to specifications. Kentucky's cinder path will be quite an improvement over the dirt ones of former years and the Wildcats will welcome it.

Another feature of the ground is the arrangement and shape of the goal posts. Steel posts, with the bar extending four feet over the playing field, were used during last season and will continue to be used in future years. This feature was constructed because of the ever-present danger of some player striking his head on the straight wooden goal post which was formerly used.

The construction of the stadium was under the superintendency of Douglas Thomson, and he was assisted by Maury Crutcher, former Wildcat football star, as assistant superintendent. Among the subcontractors were: J. J. Fitzgerald, plumbing; J. T. Jackson Lumber Company, form work; Allen Electric Company, wiring, and Combs Lumber Company, seats, all of Lexington. L. K. Frankel and J. J. Curtis, Lexington architects, both members of the firm and alumni of the University of Kentucky, acted as consulting architects and rendered valuable service. The Osborne Engineering Company, of Cleveland, Ohio, were employed as consulting engineers.

The stadium, as it stands today, is a masterpiece of art and in years to come alumni of the greatest university in the South may look back upon the results of their labor and smile with a satisfaction lingering in their hearts with the words "I helped" beating against their inward souls.

A local contractor who has seen several of the large stadiums in the North and East, including the Ohio State stadium and the Illinois stadium, says:

"The stadium on Stoll Field is the most perfectly designed and best constructed of any that I have seen.

"The designers never overlooked any details regardless of how small they may have been, for one can sit in any section and have a perfect field of vision. The playing field has been graded in such a manner as to permit perfect view from any seat in the stadium and the concrete work is the best that I have ever seen."

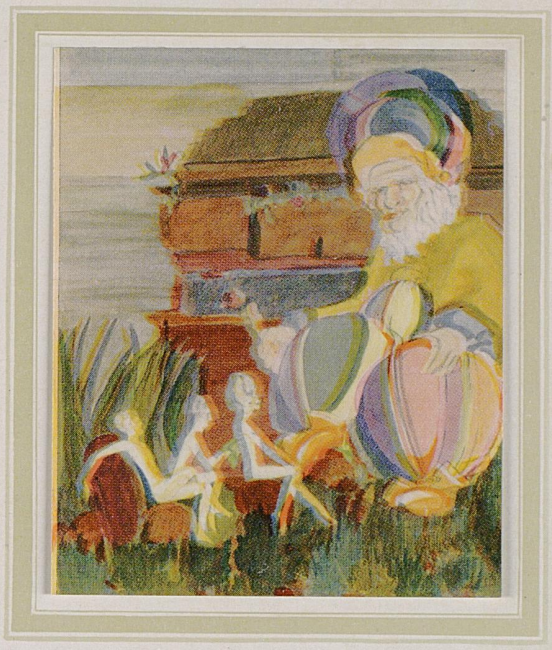

University

University of Kentucky

THE Agricultural and Mechanical College of Kentucky, founded in 1865, which slowly developed into the University of Kentucky of today, owed its origin to an act of Congress of June 2, 1862, known as the "Morrill Land Grant Act," under which act public lands were donated to the several states and territories which might provide colleges for the benefit of agriculture and mechanical arts. Kentucky's allotment of such lands was 300,000 acres. When the Commonwealth, however, established the Agricultural and Mechanical College in 1865 under this act, it did not make it an independent institution, but a department or college of what was then known as "Kentucky University" (now Transylvania).

The Commonwealth had, in 1863-64, taken over "Bacon College," located at Harrodsburg, and changed its name to "Kentucky University," and in 1864-65 this new institution was transferred to Lexington and consolidated with old Transylvania University, the oldest institution west of the Alleghany Mountains. When this union of the two universities was effected, old Transylvania gave up her name and the name "Kentucky University" was given to the university, resulting from the consolidation.

It was at the time of the consolidation of "Bacon College" with "Transylvania University," under the name of "Kentucky University," that the Agricultural and Mechanical College was established and also made a college of "Kentucky University." This connection with Kentucky University, however, was severed in 1878, and the Agricultural and Mechanical College, more often called State College, was located in what is now Woodland Park until 1881-82, when the location was finally changed to campus on South Limestone street.

The development of the University of Kentucky is shown to some degree by the changes in its official titles, which were as follows: Kentucky University, Agricultural and Mechanical Departments, 1866-78; Agricultural and Mechanical College (State College), 1878-1908; State University, Lexington, Ky., 1908-1916; University of Kentucky, 1916—.

The presidents who have served the university are: John Augustus Williams, 1866-67; Joseph Desha Pickett, 1867-68; James Kennedy Patterson, 1868-1909; James G. White, acting president, 1909-10; Henry S. Barker, 1910-16; Paul P. Boyd, 1916-17; Frank LeRond McVey, 1917—.

The first graduate of the university was William Benjamin Munson, B.S., in 1869. Mr. Munson resides in Denison, Texas, and is president of the Denison Cotton Mill Company. The first degree granted to a woman was B.S. to Miss Bell C. Gunn (Mrs. Charles Kay) in 1888. John Wesley Gunn was the first graduate in civil engineering, in 1890, and Professor J. Richard Johnson was the first graduate in mechanical engineering, in 1893.

The first buildings on the present campus were the Administration building, the Old Dormitory and President Patterson's home, built in 1881-82. Other buildings have been erected from time to time as need required and funds permitted until there are now thirty-one university buildings. The latest are the men's new dormitory, built in 1921-22; the Stadium and the men's new gymnasium, erected by the students and Alumni Association in 1923-24.

Some of the changes that may interest old students and alumni who visit the university from time to time are: In the administration building, the conversion of the old chapel into a library and study hall to relieve the congested condition of the Carnegie Library (the university convocations are now held in the men's new gymnasium); the giving over of the first floor to the administrative offices and basement to the university postoffice, book store and cafeteria. The old dormitory, now known as "White Hall," and the second dormitory, now "Neville Hall," have each been converted into offices, recitation rooms and libraries. The expansion in the engineering shops and the conversion of the old quarters into a recreation and lecture hall called "Dicker Hall." Since the completion of the men's new gymnasium the former gymnasium has been reconstructed and is now the alumni hall and girls' gymnasium. Other interesting changes, too numerous to mention in the limit set for this article, must be omitted.

The university has at present ten general administrative officers; 156 officers of instruction, and 89 on the staff of the Experiment Station and Agricultural Extension, with a total enrollment of 3,567 students in 1923-24.



ENTRANCE TO OLD STATE



EXPERIMENT STATION



EDUCATION BUILDING



THE ADMINISTRATION BUILDING

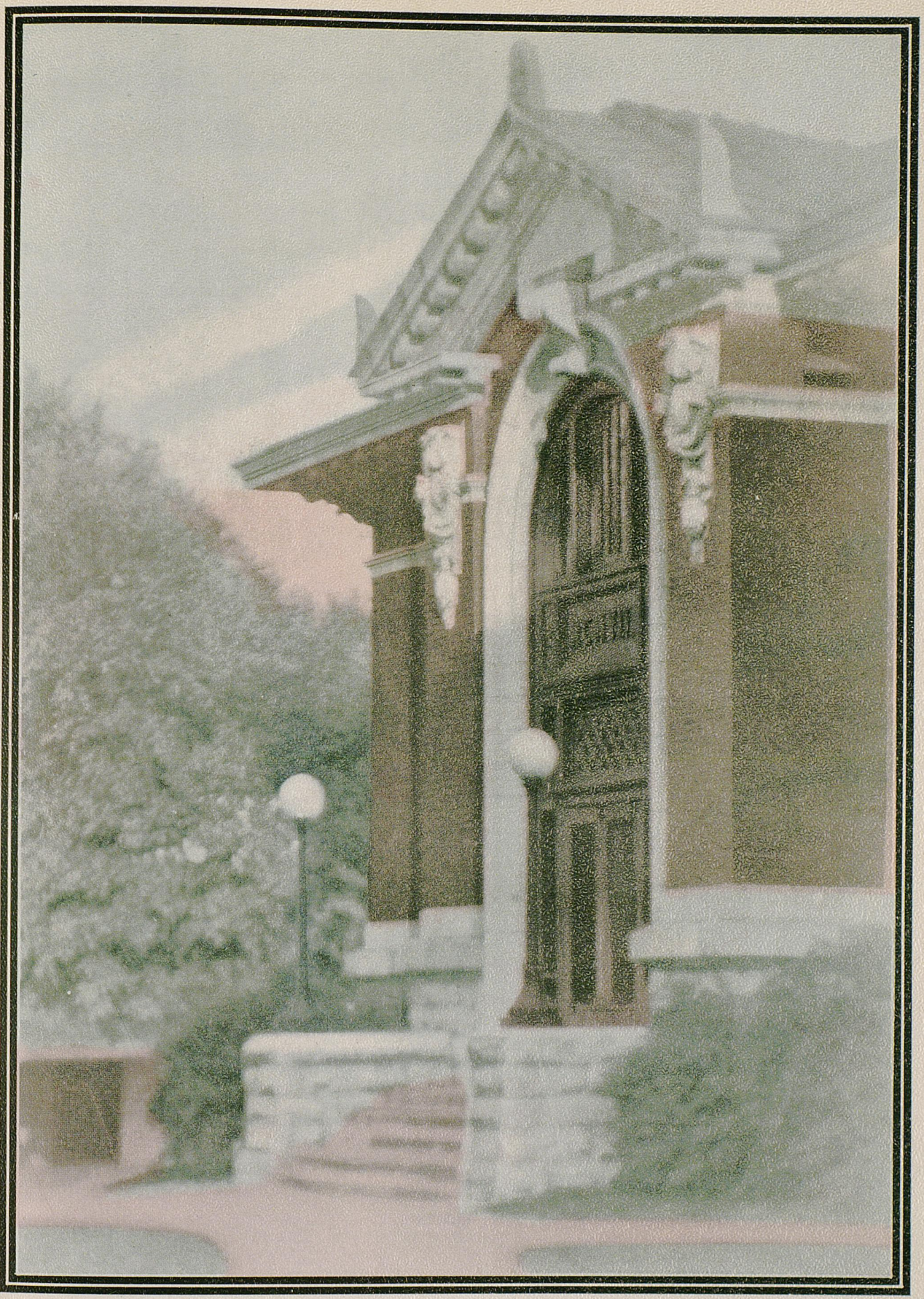

THE LIBRARY

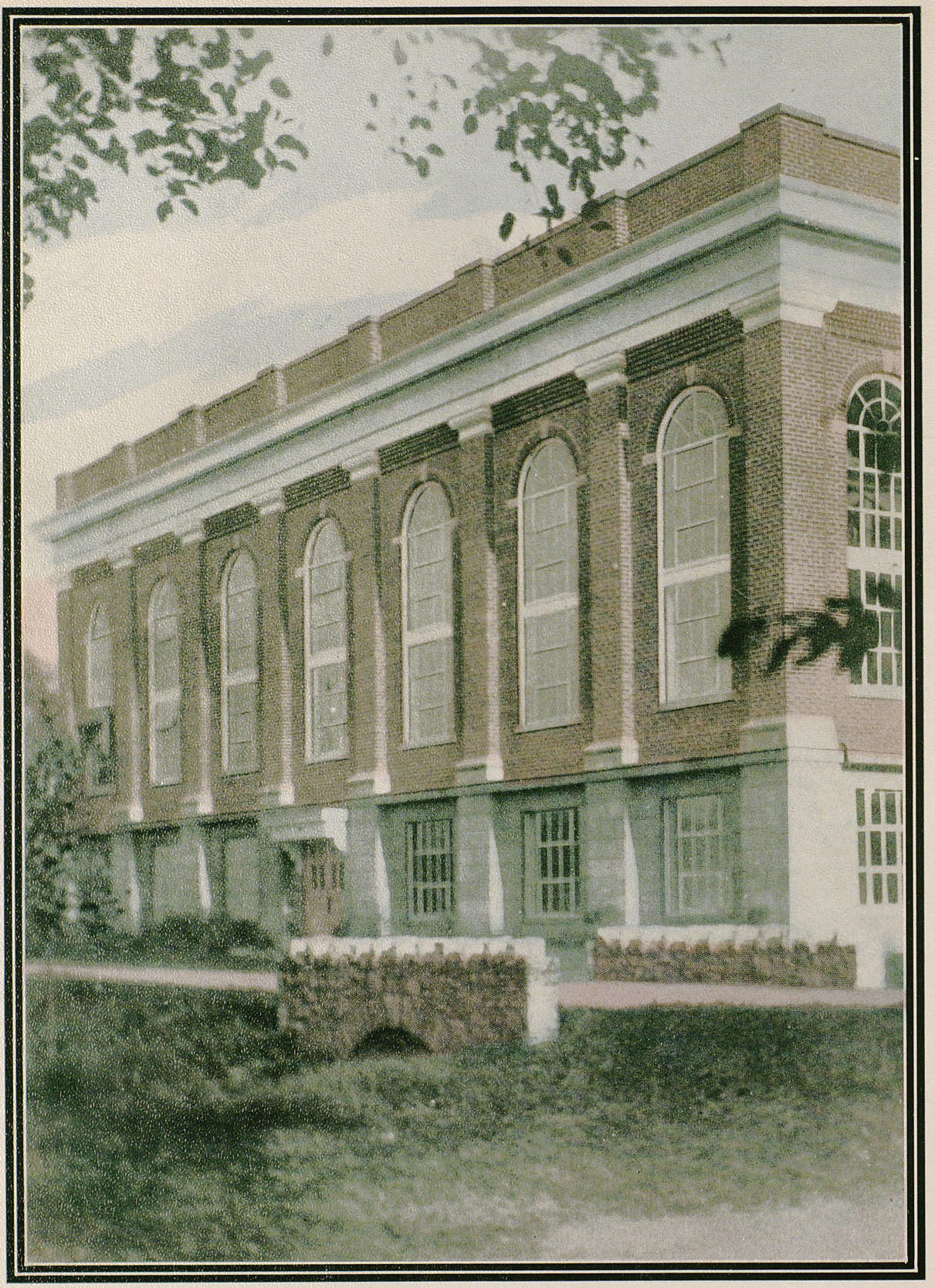

THE NEW GYMNASIUM



THE HISTORIC CANNON



THE TRYSTING PLACE

Seniors





Senior Class

Clyde Gray	*President*
Frances Smith	*Vice-President*
Jean Woll	*Secretary*
John C. Riley, Jr.	*Treasurer*
Herbert Carter	*Editor*
Wm. H. Skinner	*Business Manager*
Joe Roberts	*Permanent Secretary*
Kennith Tuggle	*Orator*
Sue Renaker	*Auditor*
C. M. C. Porter	*Historian*
Elmer R. Johnson	*Giftorian*

SENIORS

WITH the passing of the year we shall, as Seniors, be graduated from our Alma Mater into the dashing, fighting world, where success or failure will come to us in the great issues of life as we cope nobly or ignobly with them.

Here at the University, for four years, we have prepared ourselves for the engagement with life, acquired friends and cemented those bonds by sacrifice and loyalty to Kentucky.

At the University we have succeeded well. Let us then carry on so that, as time progresses, we may look back on our achievements here as a beginning, and indulge in the hope that all of us of the Class of 1925 may, in future years, look upon his or her life and see in it a life that has been of service to the world and a benefit to fellow man.



Acra Akers Arnett Atkins Barnett
Barth Barbour Baughman Balantine Berry

Senior Class

A. S. ACRA, A.B.

FLORENCE, KY.

Eastern Teachers' College, 1923; History Club; Education Club; Y. M. C. A.

O. M. AKERS, B.S. in C.E.

LOUISVILLE, KY.

A. S. C. E.

EDGAR ARNETT, A.B.

HENDERSON, KY.

MARY ELIZABETH ATKINS, B.S. IN H.E.

LOUISVILLE, KY.

Y. W. C. A.; Home Economics Club; Agriculture Society; W. A. A.; Philosophian Literary Society.

MARU E. BARNETT, A.B.

FRANKFORT, KY.

LOUISE BARTH, A.B.

LOUISVILLE, KY.

BETTY HOUSTON BARBOUR, A.B.

X Ω

MAYSVILLE, KY.

JAMES CLAYTON BAUGHMAN, A.B.

K A

STANFORD, KY.

Manager of Opera (3); Rifle Team (2); "Kernel" Staff (3); Friendship Council (2); Manager of Glee Club (3, 4); Pan-Hellenic Council (4).

THOMAS A. BALLENTINE, Law

Φ K T

CALHOUN, KY.

Phi Alpha Delta; Mystic Thirteen; Lamp and Cross; Men's Student Council, '23-'24; Vice-President Men's Student Council, '24-'25; Baseball Manager, '25; Su-Ky Circle.

JOHN SNELL BERRY, A.B.

Φ Δ Θ

BERRY, KY.

Second Lieutenant R. O. T. C. (3); First Lieutenant (4).

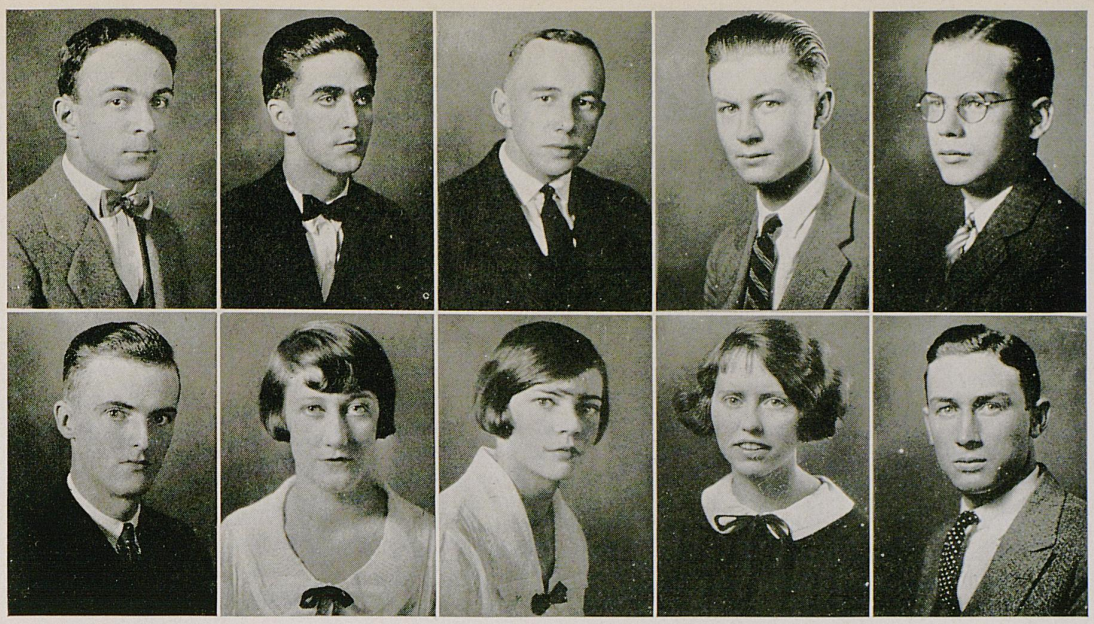

Bayless	Bunch	Billiter	Bird	Brentlinger
Bradley	Bryant	Branaman	Brewer	Brabrant

Senior Class

T. GARDNER BAYLESS, A.B.
Σ A E
LEXINGTON, KY.
Lamp and Cross; Strollers; "Kernel."

MARION ESTEL BUNCH, A.B.
Δ T Δ
OWENSBORO, KY.
William James Society; Patterson Literary Society.

WM. OVERTON BILLITER, B.S. IN C.E.
Σ A E
WILLIAMSTOWN, KY.
President Junior Class; A. S. C. E. (3, 4).

L. F. BIRD, B.S. IN M.E.
FORT THOMAS, KY.

H. L. BRENTLINGER, B.S. IN C.E.
Φ K T
CHICAGO, ILL.

EMMET BRADLEY, A.B.
A Γ E
LEXINGTON, KY.
Alpha Delta Sigma; Sport Editor "Kernel" (2); Sport Editor "Kentuckian" (3).

REGINA A. BRYANT, A.B.
A Γ Δ
CALHOUN, KY.
Stroller Eligible; Y. W. C. A.; History Club; Education Club.

DORIS BRANAMAN, A.B.
A Γ Δ
LEXINGTON, KY.
Romance Language Club; Y. W. C. A.; Education Club; Track Team; Athletic Association; "Kernel" Staff.

GRACE BREWER, A.B.
LEXINGTON, KY.

S. A. BRABANT, B.S. IN AGR.
A Z
OWENSBORO, KY.



Benson	Beam	Beard	Bonar	Bicknell
Blue	Black	J. Bishop	O. H. Bishop	Boren

Senior Class

THOMAS BENSON, B.S. IN C.E.
WILLIAMSTOWN, KY.
Triangle

Freshman Football; Football Squad (2); President Dicker Engineering Society (2); Tau Beta Pi; Treasurer A. S. C. E. (4).

MILDRED BEAM, B.A.
X Ω
BARDSTOWN, KY.

Romance Language Club; Education Club.

MARY MATILDA BEARD, A.B.
K K Γ
SHELBYVILLE, KY.

Mortar Board; French Club; Martha, '23; Erminie, '22; Mikado, '21; Woman's Glee Club (2, 3).

BERNICE KERR BONAR, A.B.
MILLERSBURG, KY.

Mortar Board; W. S. G. A., First Vice-President (4); Junior Representative (3); Y. W. C. A.; Philosophian Literary Society; Romance Language Club, Treasurer (3); English Club; W. A. A.; Women's Executive Council.

DWIGHT L. BICKNELL, A.B. IN ENG.
Σ B Ξ
BEREA, KY.

Alpha Delta Sigma; Lamp and Cross; Phi Mu Alpha; Associate Editor "Kernel" (3); Editor-in-Chief (4); Band (1, 2, 3); Glee Club (3).

JOHN WILLIAM BLUE, B.S. IN AGR.
A Γ P
MARION, KY.

Men's Student Council, '23, '24, '25; Block and Bridle Club; Representative to Midwestern Student Conference, '24; Agricultural Society, '21, '22, '23, '24.

MAURICE R. BLACK, B.S. IN C.E.
Π K A
BARBOURVILLE, KY.

A. S. C. E.; Dicker Engineering Society; Tau Beta Pi.

JOHN B. BISHOP, B.M.E.
Δ T Δ
PROVIDENCE, KY.

Band, '22; A. I. E. E.; A. S. M. E.; Masonic Club.

OSCAR H. BISHOP, B.S. IN MET.
A Σ Φ
LOUISVILLE, KY.

Tau Beta Pi; Sigma Rho; Norwood Mining Society; A. S. of M. and M. E.; Romany Theater Stage Crew, '24.

RALPH BOREN, B.S. IN C.E.
PADUCAH, KY.
Triangle

Class Basketball (1); Class Baseball (1); Varsity Basketball (2, 3, 4); Varsity Baseball (2, 3); Mystic Thirteen; Dicker Engineering Society; A. S. C. E.



Bullock	Bigler	Brewer	Bushart	Broadus
Burks	Bush	Butler	Carson	Carroll

Senior Class

ROBERT D. BULLOCK, A.B.

Δ T Δ

COVINGTON, KY.

Patterson Literary Society; Pi Sigma Alpha; Y. M. C. A. Friendship Council.

CHARLES ROBERT BIGLER, B.S.

Σ A E

LEXINGTON, KY.

HELEN BREWER, A.B.

A Ξ Δ

MAYFIELD, KY.

Y. W. C. A.; Philosophian English Club.

G. F. BUSHART, A.B.

FULTON, KY.

GEORGE W. BROADUS, Law

K Σ

OWENTON, KY.

LOUISE BURKS, A.B.

X Ω

CAVE CITY, KY.

Theta Sigma Phi; Mortar Board; Assistant News Editor "Kernel" (3), Associate Editor (4); Vice-President Y. W. C. A. (4); Vice-President Philosophian Literary Society (4); Woman's Pan-Hellenic Council (3, 4); Stroller; Librarian (3, 4); English Club.

LUCILE BUSH, A.B.

MT. STERLING, KY.

Mortar Board; Y. W. C. A., Vice-President (3), Cabinet (4), Delegate Blue Ridge (3); "Kentuckian" Staff (2), Art Editor (3, 4); Class Representative W. S. G. A. (3, 4); Philosophian Honor Roll (1, 2, 3); History Club; Education Club; W. A. A.

ELLEN V. BUTLER, A.B.

Σ B T

LEXINGTON, KY.

English Club (3, 4); Y. W. C. A.; Library Assistant (2, 3, 4).

LOUISE CARSON, LL.B.

A X Ω

BOWLING GREEN, KY.

Kentucky Law Journal Staff, '24; Exchange Editor Kentucky Law Journal, '25; Mortar Board; Philosophian Literary Critic, '24; Chairman Civic Department, '24; President Philosophian Literary Society, '25; Women's Administrative Council, '25; Historian Mortar Board, '25; Delegate Mortar Board, '25; Giftorian Senior Class, '25.

BETHYE CARROLL, A.B.

HENDERSON, KY.

Evansville College, Castalian Club; Kentucky Club; Varsity Basketball; Track; Annual Staff; Athletic Assistant; Botany Club; Education Club; Catholic Club; Y. W. C. A.



Carter	Coates	Cassidy	Campbell	Caldwell
Cartmell	Casner	Chappell	Chenault	Chambers

Senior Class

FRANK HERBERT CARTER, A.B. IN JOUR.
SOMERSET, KY.

Lamp and Cross; Alpha Delta Sigma; Editor "Kentuckian," '25; Junior Editor, '24; "Kentuckian" Staff, '22-'23; "Kernel" Staff, '22; News Editor, '23; Associate Editor, '24-'25; Stroller Publicity, '24; Freshman Baseball, '22; Varsity Baseball, '23; Lieutenant R. O. T. C., '24-'25; State Press, '23-'24.

LANA M. COATES, B.S. IN AGR.
K K Γ
RICHMOND, KY.

SAMUEL M. CASSIDY, B.S. IN MET.
LEXINGTON, KY.

Class Football, '20, '21; Sigma Rho; Norwood Mining Society; A. A. E.; Captain, R. O. T. C. (3); Major First Battalion (4); A. I. M. and M. E.

THOMAS W. CAMPBELL, A.B.
A T O
CLINTON, KY.

SAMUEL B. CALDWELL, A.B.
Σ A E
PADUCAH, KY.

Mystic Thirteen, '23; Strollers, '22-'23-'24; Pi Sigma Alpha; Track Team, '22-'23; Pan-Hellenic Council, '23-'24; Student Council, '24-'25.

WILLIAM F. CARTMELL, A.B.
MAYSVILLE, KY.

DAYLE CASNER, B.S. IN H.E.
Σ B Υ
PROVIDENCE, KY.

Phi Upsilon Omicron; Home Economics Society; Treasurer Women's Athletic Association, '23; Secretary Agriculture Society, '24; Class Basketball, '24; Y. W. C. A.

FRED CHAPPELL, B.S. IN E.M.
PINEVILLE, KY.
Triangle

Norwood Mining Society; A. I. M. and M. E.; Dicker Engineering Society; "Kentuckian" Staff (4); Football Squad, '22.

MARGARET CHENAULT, A.B.
X Ω
RICHMOND, KY.

Theta Sigma Phi; Mortar Board; Pan-Hellenic Council (1, 2, 3, 4); President (3); W. S. G. A. Council (3); Woman's Administrative Council (3); Associate Editor "Kernel" (3); English Club; Stroller Eligible; Rifle Club (2); Philosophian Literary Society.

ALVIN LEE CHAMBERS, B.S. IN C.E.
NICHOLASVILLE, KY.

A. S. C. E. (3, 4); Dicker Engineering Society (2).



R. Clark Coleman | Clark A. Cooper | M. Cole Coleman | L. Cole C. Cooper | D. Cooper Cromwell

Senior Class

RHODES CLARK, B.S. IN M.E.
LEXINGTON, KY.
Triangle

L. J. CLARK
LOUISVILLE, KY.

MARY LOUISE COLE, A.B.
Δ Δ Δ
LOUISVILLE, KY.

IDA LURLINE COLE, A.B. IN EDUC.
LEXINGTON, KY.
Y. W. C. A., '23, '24, '25; Athletic Association, '22, '23, '24, '25; Education Club, '24, '25.

DOROTHY COOPER, A.B.
Δ Γ Δ
LEXINGTON, KY.
"Kernel" Staff (4); Secretary Woman's League (4); Athletic Association; Y. W. C. A.

ELSIE COLEMAN, A.B.
STANFORD, KY.

ARTHUR LEWIS COOPER, A.B. PRE-MED.
MT. VERNON, KY.
Pre-Medical Society (Secretary), '24-'25.

FRANCES FIELD COLEMAN, A.B.
K K Γ
LEXINGTON, KY.
Pi Sigma Alpha; Mortar Board; Y. W. C. A. Cabinet, '23; President Y. W. C. A., '24; History Club; Y. W. C. A.; Delegate to National Convention, '24.

C. L. COOPER, A.B.
LEXINGTON, KY.

ELIZABETH CROMWELL, B.S. IN H.E.
K K Γ
CYNTHIANA, KY.
Mortar Board (President); Y. W. C. A. Cabinet, Secretary (4); Pan-Hellenic Council; Phi Upsilon Omicron; Woman's Administrative Council (Vice-President); Agriculture Society (Vice-President); Home Economics Club (Vice-President) (3); W. A. A.



Darnell	M. B. Daniel	W. W. Daniel	Davis	Day
Dees	Dobbins	Dewhurst	Duncan	Depew

Senior Class

JAMES SAMUEL DARNELL, Jr., A.B.
K A
FRANKFORT, KY.

Pi Sigma Alpha; Lamp and Cross; Mystic Thirteen; Tau Kappa Alpha Speakers' Bureau (2, 3, 4); Y. M. C. A. Cabinet (2, 3, 4); Advisory Board (3, 4); Junior Orator; Winner of Crum and Patterson Medals (1); Patterson Literary Society; Representative in Southern Oratorical Contests (1, 2), Winner (2), President (3); Stroller President (4); Cast of "Lady Windermere's Fan" and "Seventeen."

MORMAN BECKHAM DANIEL, LL.B.
CLINTON, KY.

Track, '22; Member of State Champion Team, '22; Henry Clay Law Society; President Horace Mann Literary Society; Debating Team, '21-'22; Student Council, '24.

OWEN WALLACE DANIEL, B.S. in M.E.
Σ B Ξ
WEST LIBERTY, KY.

Dicker Engineering Society; A. S. M. E.; A. I. E. E.

ELIZABETH MACON DAVIS, A.B.
FAIRFIELD, VA.

History Club; Y. W. C. A.; Woman's Glee Club.

CLARICE ALBERTA DAY, B.A.
A Δ Θ
LEXINGTON, KY.

Pan-Hellenic Representative, '25; Sub-Cabinet Y. W. C. A., '25; Woman's Athletic Association; Education Club; History Club.

CHARLES L. DEES, B.S. in M.E. and E.E.
OBLONG, ILL.
Triangle.

MARY LUCILLE DOBBINS, B.S. in H.E.
LEXINGTON, KY.

Agriculture Society; Y. W. C. A.; Home Economics Society; Secretary of Home Economics Society (3, 4).

THOMAS B. DEWHURST, Jr., A.B.
K A
LEXINGTON, KY.

Track (1, 2, 3, 4); Class Basketball (1, 2); Class Football (2); Shaler Geological Society (1, 2).

THOMAS DUNCAN, A.B.
K Σ
LA GRANGE, KY.

Alpha Delta Sigma; "Kernel;" Pi Mu Alpha; Su-Ky.

MARY E. DEPEW, A.B. in Educ.
Δ Z
LEXINGTON, KY.

Kappa Delta Pi; Xi Delta Phi; Philosophian Literary Society, Department Chairman '24. Secretary-Treasurer '25; Education Club; English Club; History Club.



Downey Elliot	Dorrah Ellison	Doty Eyl	Dodd L. Edens	Downing C. Edens

Senior Class

WILLIAM N. DOWNEY, B.S. IN C.E.
LEXINGTON, KY.
A. S. C. E. (3, 4); D. E. S. (1, 2); Tau Beta Pi.

GLENN U. DORRAH, A.B.
PRINCETON, KY.

MARGARET DOTY, A.B.
Δ Z
RICHMOND, KY.
Kappa Delta Pi; Secretary and Treasurer Girls' Rifle Team; Philosophian Literary Society; Glee Club; Education Club; English Club; Stroller Eligible; W. A. A.; Y. W. C. A.; Woman's League; Class Basketball.

ANNA ELIZABETH DODD, B.A.
Ω P
LEXINGTON, KY.
Philosophian Literary Society; French Club, Vice-President, '24; English Club; Catholic Club.

EVA DOWNING, A.B.
LEXINGTON, KY.

CATHERINE ELLIOTT, A.B.
LEXINGTON, KY.
1924 Graduate.

JEANETTE FRANCES ELLISON, A.B.
Δ Ξ Δ
WILLIAMSBURG, KY.
Philosophian Literary Society; Y. W. C. A.

MARY BELL EYL, B.S. IN AGR.
LEXINGTON, KY.

LUCY ELLEN EDENS, LAW
BURKSVILLE, KY.
Philosophian Literary Society; Y. W. C. A.

CORTEZ D. EDENS, B.S. IN C.E.
Σ B Ξ
BURKSVILLE, KY.
Cadet Officer (3, 4); F. Paul Anderson Engineering Society; A. S. C. E. (4).



G. K. Fisher
L. W. Franklin

G. Fisher
Frank

Faust
H. B. Franklin

Fowler
Freeman

Flege
French

Senior Class

G. K. FISHER. B.S. IN M.E.
FLEMINGSBURG, KY.

GLENNIE B. FISHER, A.B. IN EDUC.
Z T A
CARLISLE, KY.
Administrative Council, '24; Y. W. C. A.; Woman's League; Education Club.

WAYNE FAUST
A Σ Φ
OWENSBORO, KY.
Lamp and Cross; Keys; Thirteen; Delta Sigma Pi; Baseball Numeral.

GRANT L. FOWLER, B.S. IN M.E.
Σ B Ξ
ASHLAND, KY.
Band, '22-'23; Dicker Engineering Society; A. S. M. E.; A. I. E. E.

R. K. FLEGE, A.B.
A X Σ
LOUISVILLE, KY.

L. WATTS FRANKLIN, B.S. IN AGR.
A Γ P
MARION, KY.
Agriculture Society, '21, '22, '23, President, '24.

WALLACE FRANK, A.B. IN EDUC.
LOUISVILLE, KY.

H. B. FRANKLIN, B.S. IN AGR.
BEREA, KY.

MAX FREEMAN, A.B.
BURGIN, KY.

CECIL DALE FRENCH, A.B. IN LAW
Φ Δ Θ
LOUISVILLE, KY.
Second Lieutenant R. O. T. C. (3); First Lieutenant (3); Military Science Cup (3); Scabbard and Blade (3, 4); Colonel R. O. T. C. (4); "Kentuckian" Staff (4); Cadet Hop Committee (4).



Frost	Fremd	Fuller	Galloway	Garrison
Gary	George	Gersting	Gilbert	Gillon

Senior Class

BASIL FROST, LL.B.

Φ K T

CENTRAL CITY, KY.

Phi Alpha Delta; Assistant Varsity Track Manager, '23; Varsity Track Manager, '24; Kentucky Law Journal Staff, '24; Business Manager Kentucky Law Journal, '25; Y. M. C. A. Council and Cabinet, '24-'25; Henry Clay Law Society.

LYDIA K. FREMD, A.B.

EMINENCE, KY.

KATHERINE FULLER, A.B.

LEXINGTON, KY.

ELIZABETH GALLOWAY, B.S. IN H.E.

UTICA, KY.

Mortar Board; Phi Upsilon Omicron; Y. W. C. A. Cabinet (3); W. S. G. A. (2); Sophomore Representative (4); President Women's Administrative Council (4); Secretary Agriculture Society; Home Economics Club.

CATHERINE GARRISON, A.B.

LEXINGTON, KY.

W. R. GARY, A.B.

LEXINGTON, KY.

LOUISE GEORGE, A.B.

COVINGTON, KY.

Member Philosophian Literary Society; Rafinesque Botany Club, Secretary; Education Club.

G. WALTER GERSTUNG, B.S. IN M.E.

Σ B Ξ

LOUISVILLE, KY.

Dicker Engineering Society; Cadet Officer (3, 4); Rifle Team (3, 4); Society A. S. M. E. and A. I. E. E.

ESTHER GILBERT, B.S. IN H.E.

K K Γ

OWENSBORO, KY.

Vice-President Junior Class; Woman's Administrative Council; Stroller Eligible; Home Economics Club; Agriculture Society.

JOHN WILLIAM GILLON, JR., LL.B.

WINCHESTER, KY.

Phi Alpha Delta; Tau Kappa Alpha; Varsity Debating Team, '23; Editor-in-Chief Kentucky Law Journal, '24-'25.

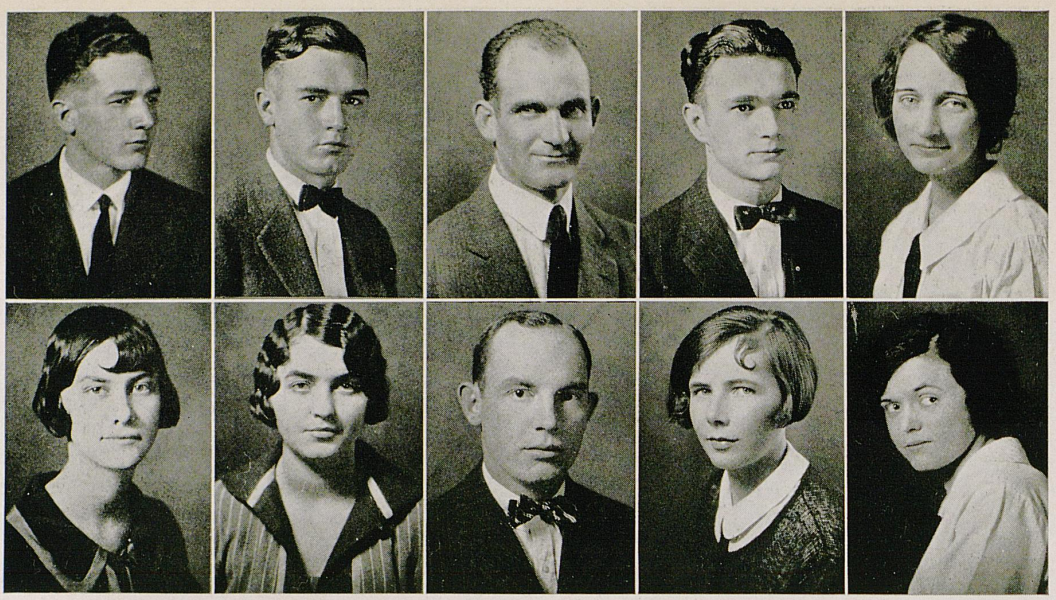

L. Giovannoli
A. Gordon

R. Giovannoli
M. A. Gordon

Godby
Gray

Goosman
Gormley

E. Gordon
Green

Senior Class

LEONARD GIOVANOLLI, A.B.
Φ Δ Θ
LEXINGTON, KY.

ROBERT GIOVANOLLI, B.S. IN M.E.
Φ Δ Θ
LEXINGTON, KY.
Keys; Thirteen; Tau Beta Pi; Sophomore Class Treasurer; President A. I. E. E.

C. B. GODBEY, B.S. IN AGR.
MIDDLESBURG, KY.

FRITZ GOOSMAN, B.S. IN M.E.
Δ Σ Φ
RICHMOND, KY.

EDNA CRITTENDEN GORDON, A.B.
Δ Δ Δ
WALTON, KY.

MARY AMANDA GORDON, A.B.
K Δ
AUBURN, KY.
Theta Sigma Phi; Stroller Eligible; Y. W. C. A; Pan-Hellenic Council (2); Philosophian Literary Society; "Kernel" Staff (3, 4); W. S. G. A. (3, 4).

MARY AGNES GORDON, A.B.
K Δ
WASHBURN, N. DAK.
Botany Club; Mortar Board; Treasurer Y. W. C. A. Cabinet; Blue Ridge Delegate (3); President Woman's League (4); Athletic Association.

CLYDE WILLIS GRAY, A.S. IN M.E.
PETERSBURG, IND.
Triangle
Freshman Football, '21; Dicker Engineering Society, '21, '22, '23, '24; President Men's Student Council, '23-'24; President Scabbard and Blade, '24-'25; President Senior Class; Radio Club; A. S. M. E.; A. I. E. E.

ANN E. GORMLEY, B.S. IN H.E.
LEXINGTON, KY.

FRANCES GREEN, A.B.
X Ω
LEXINGTON, KY.
Y. W. C. A.; English Club.



GROBMEIER HALL | GUTHRIE HAMBLETON | GREENSBAUM E. HANSON | HAGAN M. HANSON | HAGYARD HAYS

Senior Class

B. ARTHUR GROBMEIER, B.S. IN C.E.
CARROLLTON, KY.

ELIZABETH S. GUTHRIE, A.B.
A Ξ Δ
MT. STERLING, KY.
Stroller Eligible; English Club; Y. W. C. A.

ALVIN GREENBAUM, A.B.
Σ A M
LOUISVILLE, KY.

SARA ELIZABETH HAGAN, A.B.
BRANDENBURG, KY.
Philosophian Literary Society; Sub-Cabinet of Y. W. C. A.; Education Club; Georgetown College and Kentucky College for Women.

ESTHER HAGYARD, A.B.
LEXINGTON, KY.

ZELMA R. HALL, A.B. IN EDUC.
A Ξ Δ
GEORGETOWN, KY.
Girls' Basketball, '22-'23; Beauty Contest, '23-'24; Y. W. C. A.

JOHN SPAULDING HAMBLETON, A.B.
SPRINGFIELD, KY.

ELIZA M. HANSON, A.B. IN EDUC.
BOYD, KY.
Kappa Delta Pi; Honorary Educational Fraternity.

MARY ELIZABETH HANSON, A.B.
LEXINGTON, KY.

JOSEPH K. HAYS, A.B.
Σ A E
ROCHESTER, KY.
Member Stroller Cast of "Seventeen"; Stroller Amateur Night, '23; Assistant Business Manager "Kernel," '24; Advertising Manager "Kernel," '25; Phi Alpha Delta; Sigma Upsilon (Honorary Literary).



Hedden	Heath	B. Helburn	Hendricks	Hobson
J. M. Hocker	Hubbuck	C. T. Hughes	Hukle	Ellen Hughes

Senior Class

H. P. HEDDEN, B.S. IN C.E.
Σ X
WADDY, KY.

LYDA LOIS HEATH, A.B.
Ω P
PADUCAH, KY.

Girls' Athletic Association, '22-'23; Y. W. C. A., '22-'23-'24; Philosophian Literary Society, '24-'25; President Omega Rho Sorority, '24-'25; Pan-Hellenic Representative, '24-'25.

BETSY DOROTHY HELBURN, B.S. IN H.E.
PARIS, KY.

Mortar Board; Phi Upsilon Omicron; Stroller Eligible; Agriculture Society; Home Economics Society; W. S. G. A., Secretary (4); Executive Council; Women's League.

H. E. HENDRICKS, A.B. IN EDUC.
SMITH GROVE, KY.

JOE HOBSON, LL.B.
Π K A
FRANKFORT, KY.

Phi Alpha Delta; A.B. Degree from Washington and Lee University.

J. M. HOCKER, A.B.
SOUTH CARROLLTON, KY.

CLARENCE E. HUBBUCH, B.S. IN AGR.
A Γ P
LOUISVILLE, KY.

Alpha Zeta; Agricultural Society; Block and Bridle.

CHARLES T. HUGHES, A.B.
Σ A E
REPTON, KY.

Football, '22; Basketball, '22; Baseball, '22; Track, '22; Varsity Football, '22-'23-'24; Varsity Basketball, '22-'23-'24; Varsity Baseball, '23-'24-'25; Varsity Track Team, '23-'24-'25; Keys; Lamp and Cross; President Men's Student Council.

ROY MILLER HUKLE, B.A. IN M.E.
Σ B Ξ
LEXINGTON, KY.

Radio Club, '22-'23-'24; A. S. M. E., '25; A. I. E. E., '25; Lexington Club, '22-'23-'24.

ELLEN HUGHES, B.A.
X Ω
LOUISA, KY.
Y. W. C. A.



R. E. Jaggers
Karrick

L. Johnston
Kane

H. Johnson
Kash

E. Johnston
Kavanaugh

R. Jones
Keller

Senior Class

RICHARD E. JAGGERS, A.B. IN EDUC.

CUB RUN, KY.

Kappa Delta Pi; President Education Club, '24.

LILLIAN B. JOHNSTON, A.B.

LEXINGTON, KY.

HENRY CLAY JOHNSON, LL.B.

HAZARD, KY.

Phi Alpha Delta; Tau Kappa Alpha; Debating Team Berea, '22; Debating Team U. K., '23-'24; Student Speakers' Bureau, '24-'25.

ELIZABETH JOHNSTON, A.B.

LYNCH, KY.

RALPH JONES, A.B.

LA CENTER, KY.

ETHEL MAE KARRICK, A.B. IN EDUC.

SALT LICK, KY.

Y. W. C. A.; Education Club at Eastern Kentucky Teachers' College; Y. W. C. A. Undergraduate Representative; Secretary Horace Mann Literary Society; Athletic Association.

FRANCES MIRIAM KANE, A.B.

LEXINGTON, KY.

Mortar Board; Theta Sigma Phi; "Kernel" Staff (3), News Editor (4); Secretary State Press Association; "Kentuckian" Staff.

ROSCOE C. KASH, A.B.

ST. HELENS, KY.

Pre-Medical Society; Strollers; Y. M. C. A.; Cosmopolitan Club; First Seventeen-Year-Old Senior in History of University.

GEORGE R. KAVANAUGH, A.B.

Δ T Δ

BLACKFORD, KY.

Delta Sigma Pi, Scribe (4); Y. M. C. A.; Friendship Council (1, 2, 3, 4), Cabinet (3), President (4); Pi Sigma Alpha, Treasurer (3); Pan-Hellenic Representative (4).

WILLIAM OWEN KELLER, A.B.

HOPKINSVILLE, KY.

Debating Team, '24-'25.

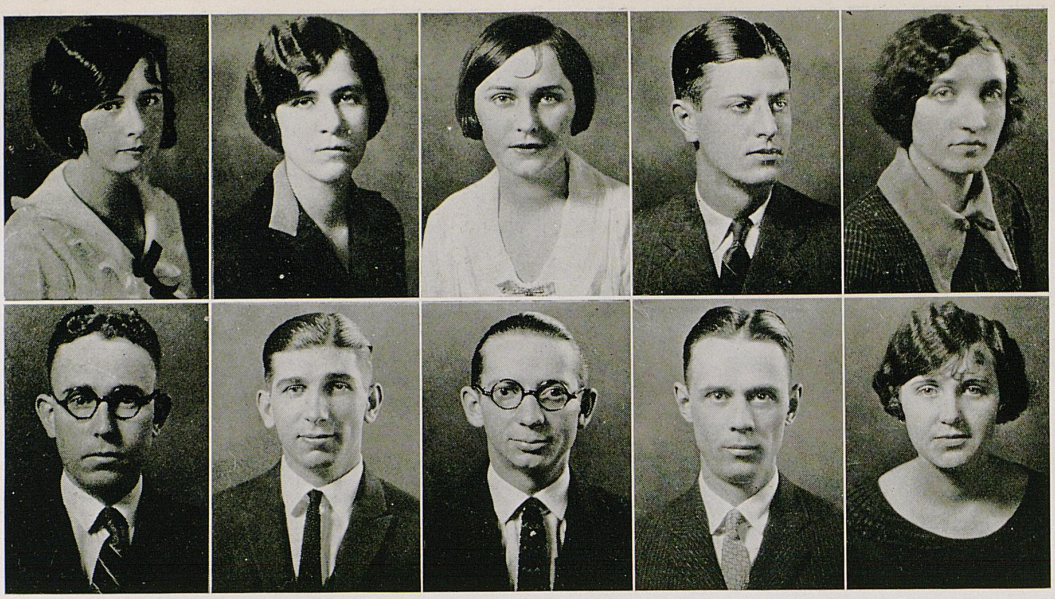

Kelley	Kenney	Knox	Landers	Leach
Leger	Lickert	Ligon	Liles	Lovet

Senior Class

ANNELLE KERR KELLEY, A.B.

Α Γ Δ

LEXINGTON, KY.

Class Vice-President (2); Su-Ky Circle (2, 3, 4); R. O. T. C.; Sponsor Company "A" (2, 3, 4); Class Secretary (3); Stroller Cast (3); Class Giftorian (4); Y. W. C. A. (1, 2, 3); Popularity Contest (4); Administrative Council (2, 3); Romance Language Club (1, 2).

FRANCES L. KENNEY, A.B.

Κ Δ

PARIS, KY.

Pre-Med Society, '22-'23-'24; Philosophian Literary Society, '23-'24; Y. W. C. A., '22-'23-'24; Stroller Eligible.

HAWSIE KNOX, A.B. in Educ.

Α Γ Δ

LEWISPORT, KY.

Kappa Delta Pi; Glee Club (1, 4); "Kernel" Staff (2, 4); Executive Council; Philosophian Literary Society; Y. W. C. A.; Woman's League; Math Club; Education Club.

ERLE H. LANDERS, A.B.

NEWCASTLE, KY.

First Lieutenant (3); R. O. T. C., Captain (4).

A. LEACH, A.B.

BEAVER DAM, KY.

J. E. LEGER, B.S. in Agr.

KING, KY.

RAYMOND H. LICKERT, B.S. in Agr.

ALEXANDRIA, KY.

Alpha Zeta; Fat Stock Judging Team; Swine Judging Team; Block and Bridle Club; Agricultural Society.

WM. SCHERFFINS LIGON, B.S. in Agr.

MT. VERNON, KY.

Alpha Zeta; Livestock Judging Team, '25; Block and Bridle Club, '24-'25; Agricultural Society, '23-'24-'25.

L. H. LILES, LL.B.

TANNERY, KY.

ELEANOR E. LOVETT, A.B. in Educ.

Α Ξ Δ

BENTON, KY.

Y. W. C. A.; Education Club; History Club; English Club.

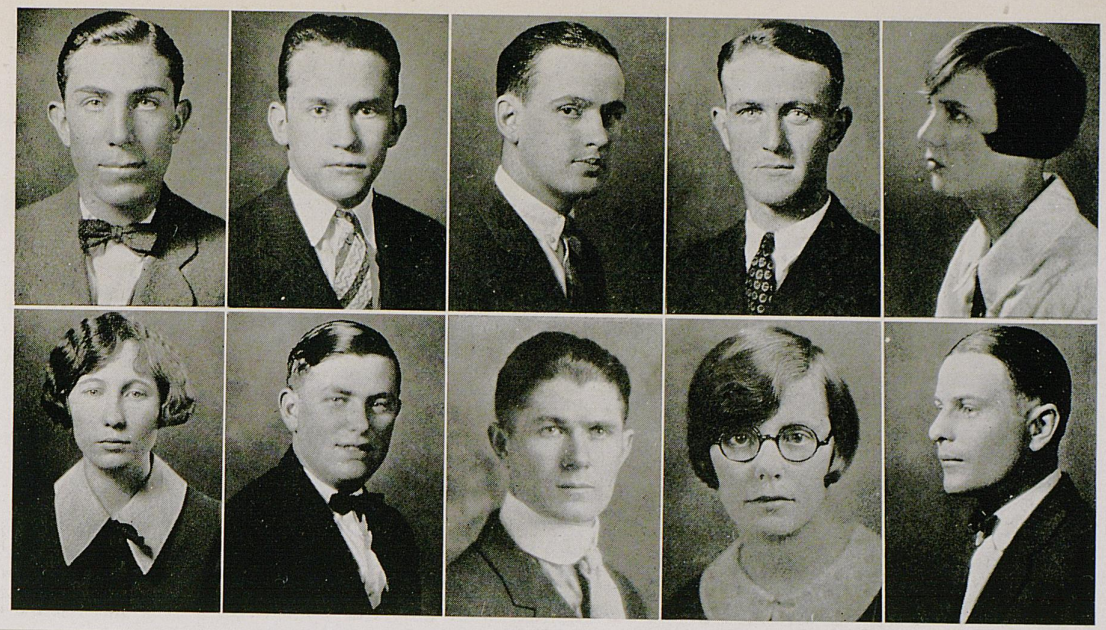

L. Mays
M. Moore

Melton
E. B. Moore

G. M. Moore
J. Moore

Millard
E. Morris

E. Moorman
J. D. Moore

Senior Class

LAYMAN MAYS, B.S. IN C.E.

K Σ

NEW CASTLE, KY.

Lamp and Cross; Freshman Football; Freshman Baseball; Varsity Football; Varsity Track; Mystic Thirteen; Treasurer, Junior Class; Cheer Leader.

E. STRATHER MELTON, LL.B.

Φ K T

KEVIL, KY.

Phi Alpha Delta; Varsity Track (2, 3); Y. M. C. A.; Democratic Club.

G. M. MOORE, A.B.

PERRYVILLE, KY.

JUNIUS W. MILLARD, M.S. IN E.E.

K A

SHELBYVILLE, KY.

Romany Players; Stroller Eligible; Student Member A. I. E. E.

ELIZABETH M. MOORMAN, A.B.

Δ Δ Δ

SCOTTSVILLE, KY.

Stroller Eligible; Woman's Executive Council (3, 4); W. A. A.; William James Psychology Club; Pan-Hellenic Council (3).

MARGARET ALIA MOORE, A.B.

ASHEVILLE, N. C.

Philosophian Literary Society (1, 2, 3, 4); Y. W. C. A. (1, 2, 3, 4); History Club (3, 4); W. S. G. A. (4).

EUGENE BURGESS MOORE, A.B.

Δ T Δ

COVINGTON, KY.

Alpha Delta Sigma; Su-Ky Circle; "Kentuckian", Sport Editor '23-'24; "Kernel", Sport Editor '23-'24; "Meow" Staff, '24; Manager Freshman Basketball; Freshman Football.

J. MOORE, A.B. IN EDUC.

MANCHESTER, KY.

ELIZABETH MORRIS, B.S. IN H.E.

A Ξ Δ

LEXINGTON, KY.

Mortar Board; Phi Upsilon Omicron; Y. W. C. A.; Home Economics Club; Education Club (3); Woman's Administrative Council (3); "Martha"; Woman's League; Junior Prom Committee.

J. D. MOORE, A.B.

X Σ A

BIG BONE, KY.



McClure
W. Maddox

McChesney
H. Mahoney

McGehee
S. Martin

W. F. Mannion
McVey

McLean
Matthews

Senior Class

JASPER REED McCLURE, A.B.
Π Κ Α
BELLEVUE, KY.

Alpha Delta Sigma; Delta Sigma Pi; Phi Mu Alpha; R. O. T. C. Cup (1, 2); Rifle Team (2); Tennis Team (2, 3, 4); Opera (3); Glee Club (1, 3, 4); "Kernel" (1, 2, 3); State Press (2, 3); "Meow" Staff (3).

ANN ELIZABETH McCHESNEY, A.B.
Κ Α Φ
FRANKFORT, KY.

Washington University (1); Pi Sigma Alpha.

WM. HENRY McGEHEE, A.B. in Chem.
Α Χ Σ
MAYFIELD, KY.

VIRGINIA McVEY, A.B.
Κ Κ Γ
LEXINGTON, KY.

CHARLES G. McLEAN, A.B. Pre-Med.
Δ Χ
LEXINGTON, KY.

Pre-Medical Society, '21-'22-'23-'24, Secretary '23, President '24; Student Friendship Council, '23-'24; Assisstant Manager Football Team, '23; Manager Football Team, '24.

WILLIAM MADDOX, B.S. in E.M.
MCHENRY, KY.

Wrestling Team (1, 2, 3); Baseball, '21; Norwood Mining Society; A. I. M. and M. E.

HOWARD MAHONEY, B.S. in Agr.
Σ Χ
LEXINGTON, KY.

SAM MARTIN, B.S. in Agr.
Δ Χ
MILLERSBURG, KY.

WALTER FRANCIS MANION, B.S. in C.E.
MAYSLICK, KY.

A. S. C. E. (3, 4); Dicker Engineering Society (1, 2).

PAUL W. MATTHEWS, B.S. in Agr.
LEXINGTON, KY.

Phi Mu Alpha; University Male Quartet (3, 4); Glee Club (1, 2, 3, 4); Band (1, 2, 3, 4); "Mikado", "Erminie", and "Martha"; Stroller Eligible; Blue Ridge Delegate (2); Agricultural Society.



J. E. Murphy
C. Norris

Pearl Neal
B. Owens

Netherton
C. L. Orman

V. Newman
H. Osborne

F. Newman
M. L. Norman

Senior Class

J. E. MURPHY, B.S. IN M.E.
LEXINGTON, KY.

PEARL NEAL, A.B.
WILMORE, KY.

H. ELLIOTT NETHERTON, B.A.
LA GRANGE, KY.

Varsity Football, '21, '22; Class Baseball, '22, '23; Class Basketball, '22, '23; "A" Standing, '22; Masonic Club, '23, '24.

VIRGINIA NEWMAN, A.B. IN H.E.
Ω P
LEXINGTON, KY.

Y. W. C. A.; Home Economics Club; Agricultural Society.

FRANCES NEWMAN, A.B.
LEXINGTON, KY.

CLYDE NORRIS, A.B.
Φ K T
MT. STERLING, KY.

Varsity Track Manager,'25.

BESS ALICE OWENS, A.B.
PIKEVILLE, KY.

Utopian Literary Society (1); Y. W. C. A. Cabinet (1, 2); National Y. W. C. A. Delegate (1); Athletic Association (1, 2); Horace Mann Literary Society (2); Glee Club (2); "Milestone" Staff, Associate Editor (2); Y. W. C. A. (4); Education Club (4).

C. L. ORMAN, B.S. IN M.E.
DANVILLE, KY.

HELEN OSBORNE, A.B.
LEXINGTON, KY.

MARY LOUISE NORMAN, A.B. IN EDUC.
A Δ Θ
LEXINGTON, KY.

Mortar Board; Rifle Team, '24; Y. W. C. A. Cabinet, '25; Stroller Eligible; Woman's Athletic Association; Education Club; History Club.



B. Parry Prewitt | G. Platts Rasch | C. M. C. Porter G. P. Ray | R. C. Porter Reed | E. B. Powell Redford

Senior Class

BESS DURRETT PARRY, Col. of Educ.
X Ω
COVINGTON, KY.

Y. W. C. A.; University of Cincinnati, one year.

GLADYS EMERSON PLATTS, B.S. in Agr.
BELLEVUE, KY.

Y. W. C. A.; Philosophian Literary Society; Agricultural Society; Swine Judging Team; Fat Stock Judging Team.

C. M. C. PORTER, LL.B.
BARDSTOWN JUNCTION, KY.

Phi Alpha Delta; Tau Kappa Alpha; Debating Team, '21, '22, '23, '24; Senior Class Prophet, '25; President Student Speakers' Bureau, '23, '24, '25; President Democratic Club, '25.

R. CLAY PORTER, B.S. in M.E.
X Σ A
CLINTON, KY.

Band, '22, '23; A. S. M. E.; A. I. E. E.

ERNEST BLAIR POWELL, B.S. in C.E.
Σ B Ξ
EWING, KY.

Class Basketball (1); Class Baseball (1); Class Football (1); F. Paul Anderson Engineering Society (1, 2, 3, 4); A. S. C. E. (3, 4).

RUTH N. PREWITT, B.S. in H.E.
LEXINGTON, KY.

Phi Upsilon Omicron; Corresponding Secretary of Agricultural Society; Member of Faculty Relationship Committee; Home Economics Society.

LILLIAN CHRISTINE RASCH, A.B.
Δ Z
COVINGTON, KY.

Sponsor First Platoon Company "A" (1, 2); Y. W. C. A.; Woman's Athletic Council (3); Woman's Pan-Hellenic Council (3, 4); "Mikado"; "Erminie"; "Martha"; Strollers (3); Rifle Team (3); Su-Ky Circle; Romance Language Club.

G. H. RAY, A.B.
REYNOLD STATION, KY.

JAMES ELLIS REED, A.B.
Π K A
BELLEVUE, KY.

Delta Sigma Pi; Mystic Thirteen; Class Basketball (1, 2, 3).

B. Y. REDFORD, B.S. in Agr.
GLASGOW, KY.

Dairy and Swine Judging Team.



M. Reese | J. C. Riley | K. Richardson | Risque | Roark
J. Robinson | K. Roberts | J. Roberts | R. S. Roberts | K. Rohs

Senior Class

MILDRED REES, B.S. IN H.E.

Α Γ Δ

CYNTHIANA, KY.

Woman's Student Government Association (3); President Woman's Administrative Council (4); Philosophian Literary Society; Y. W. C. A.

JOHN CLEMENT RILEY, JR., B.S. IN E.M.

Π Κ Α

HENDERSON, KY.

Keys; Sigma Rho; Scabbard and Blade; President Norwood Mining Society; Vice-President Anderson Engineering Society; Class Basketball, '21-'22-'23; A. A. E.

KATHERINE RICHARDSON, A.B.

Σ Β Υ

BARBOURVILLE, KY.

Y. W. C. A.; W. A. A.; W. S. G. A.; Executive Council (4); Stroller Eligible (4); History Club.

IDA KENNEY RISQUE, A.B.

Χ Ω

MIDWAY, KY.

Strollers; Rifle Club, '23; Su-Ky Circle.

EDWIN ROARK, A.B. IN EDUC.

BREMEN, KY.

JOAN ROBINSON, A.B.

Δ Δ Δ

DANVILLE, KY.

Stroller Eligible; Philosophian Literary Society; Education Club.

KATHERINE ELLIOTT ROBERTS, A.B.

Α Γ Δ

LEXINGTON, KY.

Woman's League, Secretary (3); Y. W. C. A.; Education Club; Romance Language Club; Athletic Association; Mortar Board.

JOSEPH KASTLE ROBERTS, B.S. IN I.C.

Α Τ Ω

LEXINGTON, KY.

Alpha Chi Sigma; Scabbard and Blade; Strollers (3, 4); Business Manager (4); Pan-Hellenic Council (3, 4), President (4); Permanent Secretary Class, '25; R. O. T. C., Advance Course; Captain and Adjutant (4).

ROLAND ROBERTS, A.B.

Σ Α Ε

NICHOLASVILLE, KY.

Keys.

KARL H. ROHS, A.B.

Α Τ Ω

CYNTHIANA, KY.

Lamp and Cross; Mystic Thirteen; Keys; Scabbard and Blade; Delta Sigma Pi; Strollers; Class Baseball, '22; Varsity Basketball Squad, '23-'25; Cadet Lieutenant-Colonel, R. O. T. C.



Ed. Ross Sanders	Salin C. B. Shacklette	Sample R. Shacklette	Sammons R. Shannon	Satterfield Shaver

Senior Class

ED. O. ROSS, A.B.
COVINGTON, KY.

HARRIET BARBARA SALIN, A.B.
LEXINGTON, KY.

DENZIL SMITH SAMPLE, B.S. IN M.E.
Τ Β Π; Α Γ Ε
LEXINGTON, KY.

EUGENE SAMMONS
GREENUP, KY.

LOIS KATHRYN SATTERFIELD, B.A.
Ζ Τ Α
RICHMOND, VA.
Y. W. C. A.; English Club; Woman's League; Philosophian Literary Society; Randolph-Macon Woman's College and University of Richmond.

CURTIS SANDERS, B.S. IN AGR.
Δ Χ
NICHOLASVILLE, KY.
Captain Football, '24; Lamp and Cross.

C. B. SHACKLETTE
BRANDENBURG, KY.

RACHELLE SHACKLETTE, A.B.
Χ Ω
LOUISVILLE, KY.
Mortar Board; Theta Sigma Phi; Pi Alpha Theta; Undergraduate Representative; "Kernel" '24; English Club (3, 4); W. A. A.

FRANCES McCLINTOCK SHANNON
A.B.
MILLERSBURG, KY.
Y. W. C. A.; W. A. A.; Philosophian Literary Society.

BEN RICE SHAVER, B.A.
Α Γ Ε
GREENVILLE, KY.
Delta Sigma Pi.



Skinner Stallings	Shelby Stamatoff	Smith Stephenson	Skidmore Stephen	Shropshire Southgate

Senior Class

WILLIAM H. SKINNER, B.S. IN C.E.
Π K A
MORGANFIELD, KY.

Freshman Engineering Society; A. S. C. E.; Business Manager Kentuckian.

WM. TAGGART SHELBY, A.B. IN EDUC.
Φ Δ Θ
LEXINGTON, KY.

FRANCES LATHROP SMITH, A.B.
K K Γ
LEXINGTON, KY.

Cast "Thirteenth Chair", "Lady Windermere's Fan"; May Queen (2); Popularity Contest (2); Beauty Contest (3); Sponsor, Mortar Board; Class Vice-President (4); Rifle Team (2); Philosophian Literary Society.

EDITH SKIDMORE, A.B.
Δ Δ Δ
HARLAN, KY.

Philosophian Literary Society (3, 4); "Martha" (3); Glee Club (3, 4); History Club (3, 4); English Club (3, 4).

W. WALLACE SHROPSHIRE, B.S. IN M.E.
A T O
LEXINGTON, KY.

Sigma Rho; Norwood Mining Society; A. I. M. and M. E.

MARY MANDANA STALLINGS, A.B.
Δ Z
SHEPHERDSVILLE, KY.

Mortar Board, Secretary and Treasurer; Theta Sigma Phi; Secretary State Press Association (3); "Kernel" Staff (3, 4); "Kentuckian" Staff; Woman's League; Vice-President Philosophian Literary Society; W. A. A.; Y. W. C. A.; Class Basketball.

GANU STAMATOFF, B.S. IN M.E.
LEXINGTON, KY.

NANCY WATTERS STEPHENSON, A.B.
Σ B Υ
WINCHESTER, KY.

Basketball, '22; Class Basketball, '23; Stroller Eligible; Philosophian Literary Society; W. A. A.; "Kernel" Staff (2, 3, 4); Y. W. C. A.; Theta Sigma Phi.

HENRY C. STEPHEN, B.S. IN M.E.
LEXINGTON, KY.

Sigma Rho; Class Baseball; Norwood Mining Society; A. I. M. and M. E.

B. W. SOUTHGATE, A.B.
COVINGTON, KY.



M. Stevens
Dana Taylor

R. Stevenson
B. Taylor

Stokes
A. Taylor

Tanner
Thompson

D. Taylor
Thornberry

Senior Class

MYRTLE IMOGENE STEPHENS, A.B.
Ω P
COVINGTON, KY.
Philosophian Literary Society (3, 4); Y. W. C. A.; W. A. A.; Woman's Pan-Hellenic Council; Education Club; English Club.

EMMA R. STEVENSON, B.S. IN H.E.
MAYSVILLE, KY.
Phi Upsilon Omicron; Y. W. C. A.; Home Economics Club; Agricultural Society.

ALLISON STOKES, A.B.
GREENVILLE, KY.
Varsity Baseball (2, 3, 4).

HUGH A. TANNER, B.S. IN GEOLOGY
CAMPBELLSBURG, KY.

DAISY ALLEN TAYLOR, A.B.
Z T A
LEXINGTON, KY.
English Club; Y. W. C. A.; Sponsor (2, 3, 4); Woman's League.

DANA MAYFIELD TAYLOR, B.S. IN C.E.
LEXINGTON, KY.
Triangle
Tau Beta Pi; Student Council; A. S. C. E. (3, 4); Dicker Engineering Society; Orchestra (1).

BENTON S. TAYLOR, B.A. IN BUS.ADM.
Σ B Ξ
GREENUP, KY.
Band (1, 2, 3, 4); Glee Club (1, 2, 3, 4); Opera (3); "Erminie"; Choral Club; Lyre Club; Phi Mu Alpha.

ANNA STEELE TAYLOR, A.B.
Δ Z
NICHOLASVILLE, KY.
Treasurer Woman's League; Y. W. C. A.; White's Mathematics Club.

ANTHONY WAYNE THOMPSON, LL.B.
Δ X
CATLETTSBURG, KY.
Strollers (2, 3); Henry Clay Law Society, Secretary (3); Democratic Club (3, 4); Masonic Club, Treasurer (3).

H. H. THORNBERRY, B.S. IN AGR.
HENDERSON, KY.



S. Thorn
K. Tuggle

K. Truman
Tunks

J. S. Towles
I. Van Meter

R. Todd
M. Van Meter

M. Trumbull
Welker

Senior Class

SARA THORN, A.B.

Δ Z

LEXINGTON, KY.

Mortar Board; Secretary Pre-Medical Society, '23, '24; Vice-President Pre-Med Society, '25; Treasurer Woman's League, '23; Woman's Administrative Council, '25.

KATHERINE TRUMAN, A.B.

FORDSVILLE, KY.

Philosophian Literary Society, '24; English Club, '24; President Senior Class in Education College, '24; Girls' Glee Club, '24; Education Club, '24; Las Narraditos.

J. STERLING TOWLES, A.B.

LAWRENCEBURG, KY.

Alpha Delta Sigma; Class Basketball (1, 2, 3); Editor "K" Book; Su-Ky; "Kentuckian" Staff; Press Association; President English Club; Y. M. C. A. Cabinet; Patterson Literary Society; Crum Prize; Patterson Prize; "Kernel" Staff (1, 2), Managing Editor (4); Stroller Eligible; Captain R. O. T. C.

RUTH F. TODD, A.B.

GEORGETOWN, KY.

MENDEL E. TRUMBULL, B.S. IN M.E.

Χ Σ Α

LEXINGTON, KY.

A. S. M. E.

KENNETH H. TUGGLE, LL.B.

Π Κ Α

BARBOURSVILLE, KY.

Alpha Delta Sigma; Tau Kappa Alpha; Southern Intercollegiate Representative; Debating Team; Vice-President Pan-Hellenic Council; Associate Editor "Kernel"; Stroller Eligible; Literary Editor "Meow"; Student Speakers' Bureau; Representative to National Interfraternity Council.

JOHN WILLIAM TUNKS, B.S. IN M.E.

Φ Δ Θ

HOPKINSVILLE, KY.

Strollers, '22, '23; Advanced R. O. T. C.; Pan-Hellenic Council (3, 4); "Kernel" Staff (3).

ISABELLA VAN METER, A.B. IN BUS.ADM.

Α Γ Δ

LEXINGTON, KY.

Y. W. C. A.; Philosophian Literary Society; Psychology Club (1, 2); Romance Language Club; History Club (3); Stroller Eligible.

MARGARET W. VAN METER, A.B.

Α Γ Δ

LEXINGTON, KY.

Sponsor (2); "Kernel" (1, 2, 3); Romance Language Club; English Club; Tustalia (2, 3); Philosophian Literary Society; Glee Club.

ALAN PAUL WELKER, B.S. IN M.E.

LEBANON JUNCTION, KY.



Weller	Wheeler	Wiley	Wilgus	Wilkey
Willet	Willis	L. Williams	E. Williams	Wilson

Senior Class

EVA F. WELLER, A.B.
PINEVILLE, KY.

MARTHA WHEELER, A.B.
Α Γ Δ
LOUISVILLE, KY.

Mortar Board; W. S. G. A.; Philosophian Literary Society; History Club; Y. W. C. A.; Stroller Eligible.

ED. WILEY, A.B.
Α Τ Ω
LEXINGTON, KY.

SADIE DEWEESE WILGUS, B.S. IN H.E.
LEXINGTON, KY.

Y. W. C. A. (1, 2, 3, 4); Agricultural Society (1, 2, 3, 4); Home Economics Club (3, 4).

RAYMOND ABELL WILKEY, A.B.
Α Γ Ε
CLAY, KY.

Pre-Med Club; Advisory Board Y. M. C. A.; Friendship Council (2, 3, 4); Y. M. C. A. Cabinet (3, 4).

BEULAH DOROTHY WILLET, B.A.
Σ Β Υ
OWENSBORO, KY.

Glee Club; Sub-Cabinet Y. W. C. A.; Philosophian Literary Society; Education Club.

JAMES MORRIS WILLIS, B.S. IN M.E.
Κ Α
LA GRANGE, KY.

A. S. M. E.; A. I. E. E.; Class Basketball (2, 3).

LUTIE HAMILTON WILLIAMS, A.B.
Χ Ω
LEXINGTON, KY.

English Club; Y. W. C. A.

ELIZABETH B. WILLIAMS, A.B. IN EDUC.
Δ Ξ Δ
LOUISVILLE, KY.

Y. W. C. A.; Philosophian Club; Education Club; Agricultural Club, Sponsor (2, 3).

ELLEN W. WILSON, A.B.
LEXINGTON, KY.



Woll	Winston	Willis	Wooldridge	Woolf
M. Yarbro	E. Yarbro	J. Youngblut	Watt	Young

Senior Class

JEAN J. WOLL, A.B.
Α Γ Δ
HAWESVILLE, KY.

Stroller Eligible; Y. W. C. A.; Philosophian Literary Society; Education Club; Secretary Class of '25.

M. O. WINSTON, A.B.
Φ K T
STURGIS, KY.

AUGUSTUS ODELL WILLIS, B.A.
Σ N
MORGANFIELD, KY.

ETTA A. WOOLDRIDGE, A.B. IN EDUC.
LOUISVILLE, KY.

GEORGE R. WOOLF, A.B. IN EDUC.
Δ X
PADUCAH, KY.

Track Team (1, 2, 3, 4), Captain (4); Wrestling Team (2, 3); Student Council (4); Rifle Team (3, 4), Manager; Second Lieutenant R. O. T. C.

MARGUERITE ANN YARBRO, A.B.
PADUCAH, KY.

MARY ELIZABETH YARBRO, A.B.
PADUCAH, KY.

JUDITH YUNGBLUT, A.B.
Σ B Υ
DAYTON, KY.

Mortar Board; Y. W. C. A. (3, 4); Philosophian Literary Society; English Club (3); "Kernel" Staff (3, 4); W. A. A.; Soccer Team (4).

JOHN C. WATT, A.B.
NICHOLASVILLE, KY.

MARY ANN PREWITT YOUNG, A.B.
K K Γ
MT. STERLING, KY.

Y. W. C. A.; W. S. G. A.

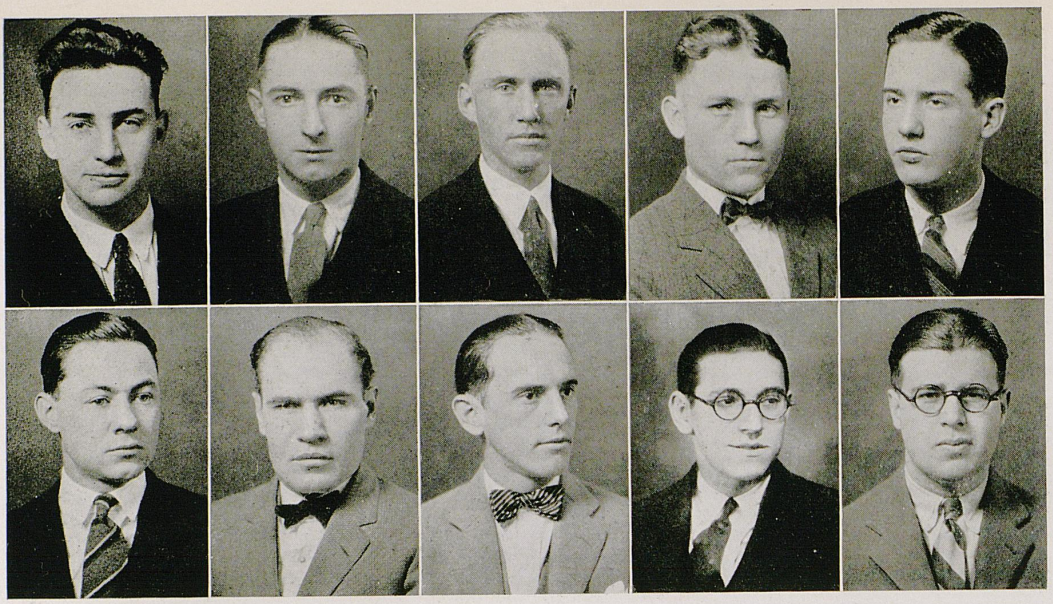

Anglin	Abbot	Beam	Bell	Covington
Erwin	Erskine	Ellison	Freyman	Fischer

Senior Class

E. A. ANGLIN, A.B.
LEXINGTON, KY.
Track Letter Man; Band.

ELWYN HOWE ABBOTT, B.A.
Χ Σ Α
WARSAW, KY.
Delta Sigma Pi; Commerce Club.

LUTHER DEAN, B.S. IN AGR.
LEWISPORT, KY.

C. W. BELL, B.S. IN M.E.
PADUCAH, KY.

J. C. COVINGTON, A.B.
Κ Σ
RICHMOND, KY.

ADOLPHUS OREN ERWIN, A.B.
MURRAY, KY.

L. W. ERSKINE, A.B.
Α Δ Σ
EVANSVILLE, IND.

WILLIAM THEODORE ELLISON, A.B.
Σ Ν
WILLIAMSBURG, KY.

MYER FREYMAN, LL.B.
Π Σ Α
CLARKSDALE, MISS.
Glee Club, '21; "Mikado," '21; Patterson Literary Society, '21; Henry Clay Law Society, '23; Editorial Staff Kentucky Law Journal, '23-'24.

M. J. FISCHER, LL.B.
LEXINGTON, KY.



Gover	Gregg	Jones	Honaker	Justice
Jennings	Johnson	King	Lephart	Miller

Senior Class

B. A. GOVER, A.B.
BRONSTON, KY.

TURNER GREGG, A.B.
Σ N
LOUISVILLE, KY.

Football Letter Man; Keys; "Mystic Thirteen"; Lamp and Cross.

JOE SCOTT JONES, A.B.
K A
BOWLING GREEN, KY.

Strollers, Amateur Night (3); Glee Club (3); Band (3).

ROBERT M. HONAKER, LL.B.
Δ T Δ
LEXINGTON, KY.

GLENN FLOYD JUSTICE, B.S. IN M.E.
Σ N
MIDDLESBORO, KY.

FRANCES JENNINGS, A.B.
CYNTHIANA, KY.

ELMER R. JOHNSON, LL.B.
LONDON, KY.

Phi Alpha Delta; Honor Roll, '21, '22; Case Reporter Kentucky Law Journal.

HELEN GALVIN KING, B.A. IN JOUR.
K Δ
LEXINGTON, KY.

Theta Sigma Phi; Opera (1); Strollers (2, 3, 4); Lieutenant Sponsor (1, 2); Captain Sponsor (3); Regimental Sponsor (4); Publicity Manager Romance Language Club (3); "Kernel" Staff (2, 3, 4); Woman's Administrative Council (3, 4); "Kentuckian" Staff (3, 4); Philosophian Literary Society (1, 2); Catholic Club (1, 2, 3, 4); Popularity Contest (4); Stroller Prize Play, Amateur Night (1); Cadet Hop Committee (3, 4).

RALPH R. LEPHART, A.B.
LEXINGTON, KY.

Berea, '20-'22; Debating Team; President Kappa Sigma Literary Society, '21-'22.

REED S. MILLER, B.S. IN AGR.
Σ N
SPRINGFIELD, KY.

Block and Bridle Club; Agricultural Society (1); Freshman Baseball; Varsity Baseball (2, 3, 4), Captain (4).



Meyers Ray	Mann Stewart	Moran Smith	Powell Sparks	Renaker Stamper

Senior Class

RODES KIRBY MYERS, LL.B.
Λ X Λ
BOWLING GREEN, KY.

Phi Alpha Delta; Legal; Member Student Speakers' Bureau; Tau Kappa Alpha; Cincinnati Chapter.

ROBERT T. MANN, Jr., B.S. in C.E.
LEXINGTON, KY.
A. S. C. E.

DOROTHY MORAN, B.S. in H.E.
K Δ
LOUISVILLE, KY.

J. H. POWELL, A.B.
GLASGOW, KY.

MARY SUSAN RENAKER, A.B.
Λ Δ Θ
DRY RIDGE, KY.

Georgetown College, '21-'22-'23; Glee Club; Self-Government Council; Y. W. C. A.; University of Kentucky, '23-'24-'25; Lyra; Opera "Martha"; Glee Club; Philosophian Literary Society; Y. W. C. A.

JOSEPH CARR RAY, A.B. Pre-Med.
REYNOLDS STATION, KY.

Freshman Football, '21; Varsity Squad, '22; Pre-Med Society, '21-'22-'23-'24; Y. M. C. A. Cabinet, '24; Charge of Dormitory Meetings at Y. M. C. A., '24; Lieutenant R. O. T. C.

ALPHONSINE STEWART, A.B.
K Δ
ASHLAND, KY.

Philosophian Literary Society; History Club; English Club; Degree in Three Years.

TAYLOR G. SMITH, LL.B.
LONDON, KY.

ESTILL ELLIOT SPARKS, B.S. in C.E.
SANDY HOOK, KY.

Football (1); Baseball (1); Vice-President A. S. C. E. (3); President (4); Dicker Engineering Society.

L. W. V. STAMPER, B.S. in Agr.
MILLERSBURG, KY.



Shirley Bain	Trosper McDaniels	Taylor Pigman	Traylor Campbell	Thomasson Holmes

Senior Class

Z. T. SHIRLEY, B.S. IN AGR.
MUD LICK, KY.

R. S. TROSPER, B.S. IN M.E.
GRAY, KY.

MARY LEE TAYLOR, B.S. IN H.E.
OWENSBORO, KY.

Phi Upsilon Omicron; Kappa Delta Pi; W. S. G. A.; Vice-President Smith Hall, '24; Education Club, '24; "Martha" (3); Glee Club (3, 4); Home Economics Club; Agricultural Society; Y. W. C. A.; Philosophian Society.

LOLA ETNA TRAYLOR, A.B.
PROVIDENCE, KY.

W. A. A.; Y. W. C. A.; Cosmopolitan Club; Romance Languages Club; Education Club.

FRANCIS A. THOMASSON, A.B.
PARIS, KY.

IRMA LOOMIS BAIN, B.S. IN H.E.
A Ξ Δ
LEXINGTON, KY.

Phi Upsilon Omicron, '22; Mortar Board, '24.

MINERVA B. McDANIEL, A.B. IN EDUC.
CYNTHIANA, KY.

Y. W. C. A.; Education Club at Eastern Kentucky Teachers' College; Y. W. C. A. Cabinet; Horace Mann Literary Society; Orchestra.

A. B. PIGMAN, A.B.
HINDMAN, KY.

Letter Man in Football.

MARY FRANCES CAMPBELL, A.B.
PARIS, KY.

"Kernel"; "Kentuckian"; Theta Sigma Phi.

ELIZABETH P. HOLMES, A.B.
A Ξ Δ
CARLISLE, KY.



Mills	Lee	Fatjo	Hefferman	Clark
Littell	Henry	Lemons	Walden	Lewis

Senior Class

LEWIS H. MILLS, A.B. IN EDUC.

BARBOURVILLE, KY.

Y. M. C. A.; Eight Years High School Principal; Life Certificate, Eastern State Normal School, Richmond, Ky., 1916.

EDNA CLYDE LEE, A.B.

OWENSBORO, KY.

English Club; Eastern Star Club. Attended Peabody College and Western Kentucky Teachers' College.

MRS. A. E. vB. FATJO, A.B.

SPRINGER, NEW MEX.

MARY ELIZABETH HEFFERMAN, A.B.

LOUISVILLE, KY.

Math Club; W. A. A. Chairman of Hikes (2, 3); Y. W. C. A. Social Chairman (3); Sub-Cabinet (2); Tennis Club; Pat Hall Senior Club, Treasurer (2); Catholic Club; Cosmopolitan Club; Education Club.

L. A. CLARK, A.B.

CALIFORNIA, OHIO

OTTIS PAUL LITTELL, A.B. IN EDUC.

WILLIAMSTOWN, KY.

Y. M. C. A.; Education Club; Three Years' Teachers' Experience; will get degree in Summer School.

J. M. HENRY, B.S. IN MIN.ENG.

MORTON'S GAP, KY.

Vice-President Norwood Mining Society; Dicker Engineering Society.

ALLEEN LEMONS, A.B. IN EDUC.

Α Γ Δ

CYNTHIANA, KY.

Y. W. C. A. (1, 2, 4); Philosophian Literary Society (1, 2, 4); Romance Language Club (1, 2); Education Club (4); Woman's League (1, 2.)

J. E. WALDEN, LL.B.

Π K A

LEXINGTON, KY.

KARL EWART LEWIS

Π K A

EVARTS, KY.

Letter Man, Tennis Team, '24; Cumberland Club, '24; Friendship Council, '24; Collar and Chain, '24; "Kentuckian" Staff; Associate Editor "Meow," '24; University of Cincinnati, '20-'23.

The Lost Battalion

Acree, LaRue (A. & S.).....Harlan
Allen, Shelby L. (A. & S.).....La Grange
Allison, Lillian (A. & S.).....Louisville
Anderson, Wm. Wallace (Eng.)...Lexington
Arnold, Allene (A. & S.).....Louisville
Ashbrook, Frances B. (A. & S.)...Cynthiana
Ashby, Wheaton R. (Eng.)....Madisonville
Atkinson, Jas. Dallas (A. & S.).....Stanton
Bach, Ardoth A. (A. & S.).....Lexington
Banta, Lora Elizabeth (A. & S.)...Frankfort
Barker, Ethel Jones (A. & S.)....Lexington
Barker, Elizabeth Layne (A. & S.).Lexington
Barnes, Jno. H. (Agr.).....Providence
Barnes, Louise Russell (A. & S.).Mt. Sterling
Barnes, Thos. Birkhead (Eng.)..Beaverdam
Barnette, Mary Lee (A. & S.)..Harrodsburg
Baughman, Wm. Henry (Agr.).....Stanford
Beard, Wood Elkin (A. & S.)....Lexington
Beardsley, Wm. L. (A. & S.)..Harrodsburg
Beatty, Foster F. (Eng.).....Donerail
Beatty, Nancy Virginia (A. & S.)..Lexington
Becker, D. C. (A. & S.).Mt. Washington, O.
Bedford, Jas. Wm. (Eng.).....Lexington
Bedford, Martha C. (Agr.).....Winchester
Bell, Austin (Eng.).....Hopkinsville
Bell, Gayland W. (A. & S.).....Versailles
Berry, Geo. Thos. (A. & S.).....Lexington
Bishop, Lucille (Agr.).....Corbin
Bohne, Thos. S. (A. & S.).....Lexington
Bonta, Thos. B. (Agr.).....Harrodsburg
Boucher, Raymond E. (Agr.).....Marion
Brewer, Theodore (A. & S.).....Mayfield
Brough, Marion (A. & S.).....Franklin
Brown, Dewey R. (Eng.).....Rockport
Brown, Horace G. (A. & S.)..Clayton, N. J.
Brown, J. Leslie (Agr.).....Bloomfield
Brown, Louie Duncan (A. & S.)..Lexington
Brown, Mary Zarado (A. & S.)..West Point
Buckles, Maurice Gray (A. & S.)..Lexington
Burnett, Edw. L. (Eng.).....Passaic, N. J.
Burns, Hazel E. (A. & S.).....Owensboro
Burns, Lillian L. (A. & S.).....Owensboro
Canon, Wm. B. (Eng.).....Sharpsburg
Cardwell, Sara C. (A. & S.)....Harrodsburg
Carnes, Russell Leroy (A. & S.)..Falmouth
Carpenter, Homer L. (Eng.).....Lexington
Catron, Jas. Earl (A. & S.)....Junction City
Cave, Catherine, J. (Agr.).....Lexington
Chenault, Henry D. (A. & S.)....Richmond
Chenault, Nan B. (A. & S.).....Maysville
Clair, Elizabeth W. (A. & S.)....Lexington
Clark, J. J. (A. & S.).....Harriman, Tenn.
Cleveland, Jos. H. (Agr.).....Lexington
Clare, Thos. L. (Agr.).....O'Bannon
Coe, Fred (Eng.) .....Blythe
Cohen, Max (A. & S.).....Paducah
Cole, Fred H. (A. & S.).....Nicholasville
Coleman, Elizabeth B. (A. & S.).Mt. Sterling
Coleman, May (A. & S.).....Benton
Collins, Jonas M. (Eng.).....Flemingsburg
Combs, Chas. Wm. (Eng.)...Shepherdsville
Cooper, Mary H. (A. & S.).....Lexington
Coulter, Byron B. (A. & S.)....Middleburg
Covington, Jno. C. (A. & S.).....Richmond
Crabb, Ann Elizabeth (A. & S.)..Crestwood
Crabtree, Elfred C. (Agr.).....Owensboro
Cranfill, Lillian E. (Agr.).....Lexington
Crockett, Walter Allen (Agr.)...Sharpsburg
Crone, Arthur E. (A. & S.).....Louisville
Curtis, Rollin L. (A. & S.).....Lexington
Dale, Ruby Lee (A. & S.).....Mt. Sterling
Daniel, Mormon B. (A. & S.).....Clinton
Daniel, Owen W. (Eng.).....West Liberty
Davenport, Catherine E. (Agr.)...Lexington
Dimmet, Jas. R. (Eng.).....Augusta
Dismuke, Jas. J. (Eng.).....Burgin
Dowden, Chas. M. (Agr.).....La Grange
Drake, Orin C. (A. & S.).....Bloomfield
Droege, Jos. L. (A. & S.).....Covington
Dundon, Jno. P. (A. & S.).....Lexington
Dunne, Mary Ann (A. & S.).....Lexington
Eblin, Mittie L. (A. & S.).....Lexington
Ecton, Maude E. (A. & S.).....Muir
Edwards, Aroin W. (A. & S.).....Calhoun
Elkin, Clay Miller (A. & S.).....Lexington
Elliston, H. R. (Eng.).....Glenn
Endel, Dorothy P. (A. & S.).....Lexington
Erwin, H. H. (Eng.).....Mayfield
Eskew, Wm. C. (Agr.).....Marion
Evans, Drye F. (Eng.).....Hustonville
Eyl, Mary H. (Agr.).....Lexington

Felsenthal, Harriet (A. & S.).....Lexington
Finnell, Thos. A. (A. & S.).....Lexington
Ferguson, Jas. E. (A. & S.).....Louisa
Ferguson, Walter (A. & S.).....Covington
Fisher, Glennie B. (A. & S.).....Carlisle
Fisher, Merrill J. (A. & S.).....Lexington
Fithian, Josephine (A. & S.).....Paris
Forsythe, Fred H. (Eng.).....Lexington
Foster, T. G., Jr. (A. & S.).....Lexington
Franklin, Lewis W. (Agr.).....Marion
French, Jno. L. (A. & S.).....Utica
Friedman, Norbert B. (A. & S.).....Paris
Fuller, Katherine L. (A. & S.)....Lexington
Funkhauser, Albert F. (A. & S.)..Providence
Galloway, Marion (A. & S.).....Paris
Gambert, Henry J. (A. & S.).....Louisville
Gilman, Luman (A. & S.).....Lexington
Gingles, Mildred Nell (A. & S.)....Murray
Garham, Wm. Thos. (Eng.).....Bardwell
Garman, Lillian Ruth (A. & S.)..Lexington
Gray, M. Adams (Eng.).....Corbin
Greathouse, Elizabeth J. (A. & S.).Lexington
Green, Merril F. (A. & S.).....Lexington
Griggs, C. Lee (Eng.)...Union City, Tenn.
Gruber, Herbert C. (A. & S.).....Louisville
Gschwind, Milton Erwin (Eng.)...Erlanger
Guthrie, Margaret L. (A. & S.)...Lexington
Haggan, Charles (A. & S.).....Lexington
Hahn, Marie Veronica (A. & S.).....Lynch
Hail, Marshal (A. & S.).....Somerset
Hall, Ellery Lewis (A. & S.).....Mt. Olivet
Hamilton, M. J. (A. & S.).Kansas City, Mo.
Hamlett, Robert Tillman (A. & S.)...Fulton
Hammack, Henry D. (Eng.).....Sturgis
Hanlon, Clifford H. (A. & S.)....Carrollton
Harding, Marguerite L. (A. & S.).....
..... Webster Groves, Mo.
Harrington, Marion A. (A. & S.)..Lexington
Hause, Harry Ward (A. & S.)....Brooksville
Hawkins, M. G. (A. & S.)...Lawrenceburg
Haydon, Charles J. (A. & S.)..Springfield
Haynes, Robert Hayle (A. & S.)..Stephenport
Heer, Leo Joseph (Eng.).....Louisville
Helm, Henry Cowgill (Eng.).....Hickman
Henthorne, Allen Wade (A. & S.)..Ashland
Herron, Clarence James (A. & S.).....Clay
Hieatt, Ralph Ballon (Eng.).....Somerset
Hines, Joseph Francis (A. & S.)....Wickliffe
Hockersmith, L. L. (A. & S.)..Madisonville
Hodge, Eunice Lee (A. & S.).....Corbin
Hopkins, Elizabeth P. (A. & S.)..Lexington
Hopkins, Harry Jackson (Eng.)..Camp Knox
Huffaker, Mary Faith (Agr.).....Paducah
Huntsman, Muriel R. (A. & S.)...Scottsville
Jackson, Ray Moss (A. & S.).....Clinton
Jarvis, William, Jr. (Eng.).....Louisville
Jenkins, James Ray (Eng.)....Elizabethtown
Johnson, Alpha K. (A. & S.).....Lexington
Johnson, Ernest M. (A. & S.).....Ewing
Johnson, Kenneth Ben (Eng.).....Somerset
Johnson, Lillian Baker (A. & S.)..Lexington
Johnson, W. R. (Eng.)....Lebanon Junction
Jump, James H. (A. & S.)..Elizabethtown
Kantz, Lucile Virginia (A. & S.)..Lexington
Keeney, Aubrey Glore (A. & S.)..Covington
Kelm, Charles W. (A. & S.).....Newport
Kelley, Evelyn (A. & S.).....Louisville
Keller, James Hope (Eng.).....Hawesville
King, Carl Peter (A. & S.).....Danville
Kirkpatrick, Robert L. (Eng.)....Russellville
Kister, Homer Willard (Agr.)....Princeton
Krog, Robert Hyman (Eng.).....Ashland
Lane, Horace C. (Eng.)....Mulberry, Tenn.
Leach, Gus R. (A. & S.).....Morgantown
Ledwedge, Carrie (A. & S.).....Hickman
Lee, Harry Horton (Eng.).....Washington
Leet, Mamie Lee (A. & S.).....Hickman
Long, Jas. Lynn (Eng.).....Lexington
Luby, John James, Jr. (A. & S.)...Lexington
Lyle, Margaret V. (A. & S.).....Owensboro
Lyons, Thomas B. (A. & S.)...Flemingsburg
Lyons, Thomas Joseph (Eng.)....Lexington
McCoy, Jas. A. (Agr.).....Harned
McDonald, Mary F. (A. & S.)...Louisville
McFarland, Jessie (A. & S.).....Wayland
McGlasson, Howard Clore (Agr.)...Hebron
McKinney, Edwin (Eng.).....Falmouth
McLean, Price Innes (Eng.).....Lexington
McVay, Harold Arthur (Eng.)..Maretta, O.
Lickert, Raymond Henry (Agr.)..Alexandria
Litsey, Leroy D. (Eng.).....Harrodsburg
Little, Blewett Hillman (Eng.).....Benton
Long, Charles Fount (A. & S.)...Rineyville
Maddox, Hiram S. (Eng.)....Central City
Majors, Monroe L. (Eng.)..Dawson Springs
Malone, Clovus Reed (Agr.).....Mayfield
Manion, Walter Francis (Eng.)....Mayslick
Martin, Joseph Reynolds (Eng.)..Greenville

Martin, Morton (Eng.).....Vanceburg
Martin, Orene (A. & S.).....Lexington
Mattingly, C. Orr (A. & S.)....Versailles
May, Elsie Lishen (A. & S.).....Cloverport
Michler, George John (Eng.)....Lexington
Michler, Herman T. (A. & S.)..Lexington
Miller, Frank (A. & S.).....Cecilia
Miller, I. Joy (A. & S.).....Lexington
Miller, Kasey Doyle (A. & S.)....Burkesville
Miller, Raymond (A. & S.).....Cecilia
Miller, Reed Sutherland (Agr.)..Springfield
O'Neal, George (A. & S.).....Lexington
Orr, William Crawford (Eng.).....Murray
Owen, Chas. Lane (Agr.).....La Center
Owsley, Clay Robert (A. & S.).....Mayfield
Paden, Chas. E. (A. & S.)..Martins Ferry, O.
Page, Cecil Robert (Eng.).....Trenton
Parrish, Rufus James (Agr.)...Madisonville
Peck, Hula Chancellor (A. & S.)....Bedford
Perkins, Joe R. (A. & S.).....Burgin
Petree, Chas. R. (A. & S.).....Lexington
Pickleseimer, M. C. (Eng.)..Straight Creek
Pope, Samuel Steele (Eng.).....New Castle
Purcell, La Verne (Agr.).....Paducah
Quirey, Daniel H. (A. & S.).....Sullivan
Reed, Henry (Agr.).....Mayfield
Reese, John (A. & S.).....Hylton
Reese, Shelby Tapp (A. & S.)....Lexington
Rice, Edith Estelle (A. & S.).....Grant
Rice, Lucy Elton (Agr.).....Lexington
Rice, Jeff Raymond (Eng.).....Harlan
Roberts, Amber Louise (A. & S.)..Lexington
Robinson, Chas. B. (A. & S.)..Cambria, Va.
Rodgers, Geo. D. (Agr.).....Wingo
Rogers, Freeman Shields (A. & S.)..Ashland
Rogers, Lottie Mae (Agr.).....Lexington
Rogers, Mary M. (A. & S.).....Lexington
Ross, Andrew Jackson (A. & S.)..Richmond
Ross, Julia Gardner (A. & S.)....Lexington
Rouse, Paul B. (A. & S.).....Paducah
Russell, Milton C. (Eng.).....Maysville
Russell, William Green (Eng.)..Bloomfield
Ryan, Patrick Martin (A. & S.)....Murray
Saalwaechter, I. L. (A. & S.)....Owensboro
Sams, Margaret (A. & S.)..Meridian, Miss.
Samuel, Henry Myatt (Eng.).....Clinton
Shaw, Hill McDonald (A. & S.)..Alexandria
Short, Ned Parker (Eng.).....Lexington
Shouse, John Thomas (A. & S.)....Lexington
Shroder, Letitia J. (A. & S.).....La Grange
Shultz, Chas. F. (Eng.).....Henderson
Silvers, Chester D. (A. & S.).....Somerset
Sindell, Ralph L. (Eng.).....Lexington
Smedley, E. L. (A. & S.)...Nashville, Tenn.
Smith, Anne Whitney (A. & S.)....Jackson
Smith, Aubrey A. (A. & S.).....Mayfield
Smith, Harvey Latta (A. & S.).....Sturgis
Smith, J. Bryan (A. & S.).....Hindman
Snyder, Jas. F. (Eng.).....Hazard
Spalding, Susan E. (A. & S.).....Lebanon
Spurlin, Cloyd Jessie (Agr.).....Depoy
Stanfill, Harry Clifford (Eng.).....Kitts
Stephenson, Thomas Roscoe (Agr.)..Paducah
Stevens, W. C. (A. & S.)....Lawrenceburg
Stivers, Addie Lee (A. & S.).....Lexington
Stofer, Mary M. (A. & S.).....Lexington
Stokley, Florence L. (A. & S.)...Lexington
Strode, John Thomas (Eng.).....Maysville
Strow, Lucien Carr (Eng.).....Benton
Sumner, Beulah Marie (A. & S.)..Greenville
Tabler, William J. (Eng.).....Louisville
Tate, William P. (A. & S.).....Stanford
Tate, Jay Herrin (A. & S.).....Winchester
Terrell, Chas. Zachery (A. & S.)....Barlow
Terrill, Chester J. (A. & S.).....Owensboro
Thomason, William L. (A. & S.)..Lexington
Thompson, Audine E. (A. & S.).Altoona, Pa.
Thompson, R. P. (A. & S.).....Springfield
Thornton, Andrew Hope (A. & S.)..Lebanon
Thurman, Roy (Agr.).....Somerset
Todd, Maybelle Curtis (A. & S.).Winchester
Todd, Reba B. (Agr.).....Winchester
Travis, Sturgill E. (A. & S.).....Wickliffe
Tune, Edith Read (A. & S.).....Lexington
Turner, Ruth Neville (Agr.).....Anchorage
Underwood, N. T. (A. & S.)....Russellville
Van Arsdall, Robert S. (Agr.).....Burgin
Van Deren, M. DeHaven (A. & S.).Lexington
Veanna, Altemiro (A. & S.).....Brazil
Vickers, Marion A. (A. & S.)...Owensboro
Vogel, J. T. (A. & S.)..Richmond Hill, N. Y.
Wadsworth, Jo Henry (A. & S.)..Maysville
Waggener, Lucile Ann (Agr.)....Louisville
Wallace, Hopton Egbert (Eng.)..Greenville
Walton, Mary Miller (A. & S.)....Lexington
Warren, Jas. A. (A. & S.).....Lexington
Warren, Ross (A. & S.).....Lawrenceburg
Wathen, Chapeze (A. & S.).....Owensboro

Webb, John William (Eng.).....Lexington
Webster, Gutherie J. (A. & S.).....Utica
Wells, Helen Stone (A. & S.).....Lexington
Whitaker, John A. (A. & S.)..Russellville
Whitnel, Martha Kathryn (Agr.)..Murray
Wilder, William Ussery (A. & S.)....Paris
Wilkinson, William G. (A. & S.)..Lebanon
Williams, John Davis (A. & S.)..Alexander
Wilson, Cecil C. (A. & S.).....Smithland
Wilson, Ellen Wood (A. & S.)....Lexington
Wilson, Geo. Alexander (Agr.).....Auburn
Wilson, Holman R. (A. & S.).....Versailles
Wimsatt, James I. (A. & S.)...Springfield
Wolfe, Clarence H. (A. & S.)..Georgetown
Wolfe, John G. (A. & S.)....Atchison, Kan.
Woods, Emla (A. & S.).....Olive Hill
Wooldridge, Annie Mae (A. & S.)..Danville
Wooten, Margaret Wayne (A. & S.).Hazard



Juniors



JUNIORS

WE, the Juniors, are about to enter upon the last lap of the race. Next year those who persist will reach the goal. It is with sorrow and with joy that we behold our glimpse of the future, for the years at our Alma Mater are surrounded with tender memories. We have made our mistakes, and we regret them. We have won our honors, and we are grateful. This much we pledge: As we have endeavored in the past to uphold the glorious traditions of the University, so in that larger race of life we will remember and bring not shame but distinction upon the school we love.



Junior Class

Officers

Dick Williamson . . . . . *President*
Elizabeth Glasscock . . . . . *Vice-President*
Margaret Baker . . . . . *Secretary*
Elmer Leachman . . . . . *Treasurer*
Ted Gaylor McDowell . . . . . *Junior Editor Kentuckian*
Arthur Nutting . . . . . *Junior Business Manager Kentuckian*
S. B. Triplett . . . . . *Junior Orator*

Junior Class

CHAS. W. ADAMS, JR., E.E., Φ K T . . . . . Hustonville, Ky.
Captain Freshman Baseball Team, '23; Varsity Baseball Squad, '24.

C. E. ALBERT, M.E., Triangle . . . . . Winchester, Ky.
Numerals in Basketball and Baseball; "K" in Baseball; Basketball Squad, '23; Mystic Thirteen; A. S. M. E.; Dicker Engineering Society.

MARGARET ARNOLD, A.B., Z T A . . . . . Louisville, Ky.
Y. W. C. A.; Philosophian Woman's League.

THOMAS N. ARMSTRONG, JR., B.S. IN METALLURGY, Σ A E . . . . . Lexington, Ky.
"Kernel" Staff, '22, '23; Stroller, '24; Cast "Seventeen," '24; Sigma Rho; Norwood Mining Society; Varsity Football Squad, '24.

AARON SAMUEL ASHBROOK, B.S. IN M.E., Π K A . . . . . Cynthiana, Ky.
Dicker Engineering Society; A. S. M. E.

LOUISE ATKINS, A. AND S., A Ξ Δ . . . . . Versailles, Ky.
Secretary Freshman Class; Sponsor, '23 and '24; SuKy Circle; Y. W. C. A.; Philosophian Literary Society; History Club.

JOSEPH WILLIAM AUSTIN, ENG., Triangle . . . . . Waverly, Ky.
Tresaurer Sophomore Class; Radio Club, '22, '23, '24; Treasurer Radio Club, '22, '23; A. S. M. E.; Dicker Engineering Society.

GLYNN DEVEREAUX BAUCOM, A.B. IN ED., Σ A E . . . . . Bardwell, Ky.

STANLEY VEACH BAKER, B.S. IN M.E. . . . . Flemingsburg, Ky.
Dicker Engineering Society.

SANDERS EAVES BARRETT, AG., A Γ P . . . . . Sacramento, Ky.

ELLIE B. BOSTON, B.S. IN C.E., Σ B Ξ . . . . . Center, Ky.
Joe Dicker Engineering Society; Secretary Sophomore Engineers, '24; A. S. C. E.

DAVID BROWNING, JR., B.S. IN E.M., Triangle . . . . . Ashland, Ky.
Norwood Mining Society; A. I. M. and M. E.; Dicker Engineering Society.

DANIEL BERKLEY BRYAN, ENG., K A . . . . . Lexington, Ky.
Treasurer Engineering Society, '23; Assistant Manager Football, '24.

LURLINE FRANCES BRONAUGH, A.B., A Γ Δ . . . . . Lexington, Ky.
Sponsor, '23 and '24; Philosophian Literary Society, '23; Y. W. C. A.

ELIZABETH CURTIS BUEHLER, A. AND S., K K Γ . . . . . Lexington, Ky.
"Kernel" Staff, '23 and '24; Associate Editor "Kernel," '24; Stroller Eligible.

HARRY BARTLESON CARPENTER, JR., B.S. IN M.E., Triangle . . . . . Montclair, N. J.
Dicker Engineering Society; A. S. M. E.; Radio Club.

MAEDELLE CARTER, A.B. IN ED., A Δ Θ . . . . . Vine Grove, Ky.
Y. W. C. A.; Vice-President W. A. A., '24; Education Club.

CECIL M. CHARLES, A.B., A Σ Φ . . . . . Paducah, Ky.
Freshman Track Manager, '24; "Kernel" Staff, '24; Pre-Med Society, '22, '23, '24; Y. M. C. A. Cabinet, '23 and '24; Strollers, '24.

HARRIET CHATFIELD, A. AND S., K Δ . . . . . Cattlesburg, Ky.
Stroller Eligible; Y. W. C. A.; "Kernel" Staff, '24.

Junior Class

H. Clyde Coppage, C. Eng., Triangle . . . . . Bradfordsville, Ky.

Thomas Elmer Coons, B.A., Φ K T . . . . . Mt. Sterling, Ky.
Freshman Football Squad, '22; Freshman Track, '23; Varsity Track, '24; Mystic Thirteen, '24.

Stanley Gordon Courtney, LL.B., Π K A . . . . . Cynthiana, Ky.
Keys, '23; "Kentuckian" Staff, '24.

Emily Burgess Conley, A.B., X Ω . . . . . Louisa, Ky.

Robert William Creech, Jr., B.S. in C.E., Σ N . . . . . Pineville, Ky.
Numeral in Track, '23; Scabbard and Blade; SuKy Circle; K Varsity Track; Major R. O. T. C.; Cheer Leader, '24 and '25.

Arthur Eugene Crone, A.B., Σ B Ξ . . . . . Louisville, Ky.
Band, '22, '23, '24.

Lysle W. Croft, A.B., A Σ Φ . . . . . Hopkinsville, Ky.
Freshman Football Squad; Freshman Baseball; Freshman Basketball; Varsity Football Squad, '23, '24; Varsity Baseball, '24.

Robert Randall Dawson, B.S. in C.E., Triangle . . . . . Bloomfield, Ky.
Dicker Engineering Society; A. S. C. E.

Grace Alexander Davis, A.B., K K Γ . . . . . Lexington, Ky.
Stroller Eligible; Play on Amateur Night, '22; Lieutenant Sponsor, '22 and '23; Major Sponsor, '23 and '24; Maid of Honor, '24.

James Miller Dundon, Jr., B.S. in M.E., Σ A E . . . . . Paris, Ky.

Norris William Duvall, A.B., Σ A E . . . . . Elkton, Ky.

William Campbell Edmonds, A.B., Π K A . . . . . Middlesboro, Ky.

Joseph Alvie Estes, A.B., Π K A . . . . . Lexington, Ky.
Alpha Delta Sigma; Mystic Thirteen; SuKy Circle; "Kernel" Staff (1, 2, 3); "Kentuckian" Staff (1, 2, 3); "Meow" Staff (2); Manager Freshman Baseball Team, '22.

George Appleby Farrant, E.E. . . . . Madisonville, Ky.
Dicker Engineering Society.

Holly R. Forkner, B.S. in Ag., X Σ A . . . . . Winchester, Ky.
Alpha Theta (3); Block and Bridle (2 and 3); Agricultural Society, '22, '23, '24; Rifle Team, '22; Y. W. C. A.; Advertising M. S. Lt.

Clarence Allen George, C.E. . . . . Lexington, Ky.
Dicker Engineering Society; A. S. C. E.

Elizabeth Parks Glascock, A. and S., X Ω . . . . . Maysville, Ky.
Philosophian Society; Y. W. C. A.; Stroller Eligible; English Club.

Rice Green, A.B., Σ A E . . . . . Harlan, Ky.
Pre-Medical Society.

Harlan Hobart Grooms, LL.B., Π K A . . . . . Jeffersonville, Ky.
Student Speakers' Bureau, '23, '24; Phi Alpha Delta; Staff "Kentucky Law Journal"; Henry Clay Law Society, '24.

Junior Class

AUSTIN GRIFFITH, B.S. IN C.E., Triangle . . . . . Paducah, Ky.
Dicker Engineering Society, '23, '24; A. S. C. E., '25.

DONALD BYAR GRIFFITH, B.S. AN AG., Σ B Ξ . . . . . Augusta, Ky.
Y. M. C. A., '23, '24; Rifle Team, '23, '24.

ROBERT HENRY HARROD, M.E., Σ B Ξ . . . . . Lexington, Ky.
Junior Honor Man.

HENRY HARPER, PRE-ARCHITECTURAL, K A . . . . . Carlisle, Ky.
Stroller Stage Manager, '23 and '24.

LOIS BARNARD HARGETT, B.A., A T Δ . . . . . Augusta, Ky.
Ohio Wesleyan, '23; Philosophian, '24 and '25; "Kernel" Staff, '24 and '25; Stroller Eligible; English Club (3); Y. W. C. A. Weekly Bulletin, '24.

WARREN F. HAYDEN, ENG., Φ K T . . . . . Ravenna, Ky.
Sigma Rho; Men's Pan-Hellenic Council, '25; Norwood Mining Society; A. I. M. and M. E.

BERTRAM B. HELCK, ENG., Π K A . . . . . Newport, Ky.
Dicker Engineering Society.

EUGENIA BURNAM HERRINGTON, B.S., K K Γ . . . . . Louisville, Ky.
Home Economics Club.

ROBERT WILLARD HOGAN, C.E., Triangle . . . . . Bowling Green, Ky.
Dicker Engineering Society; A. S. C. E.

CLINTON KELLY HOFFMAN, B.S. IN C.E., Triangle . . . . . Louisville, Ky.
University of Louisville, '22 and '23; A. S. C. E.

MARY FAITH HUFFAKER, A.B. . . . . Paducah, Ky.
Agricultural Society (1); Glee Club (1, 3); English Club (3); Stroller Eligible.

HELEN FRANKE JAMES, A.B., A Γ Δ . . . . . Berea, Ky.
Glee Club; Y. W. C. A.

VIRGINIA D. KELLY, A. B., A Γ Δ . . . . . Lexington, Ky.
Sponsor Company C (3); Stroller Eligible; Y. W. C. A.; Philosophian; Head of Swimming Woman's Athletic Association; State Press Association (2); Pan-Hellenic Council (2, 3); President (3); Kentucky "Kernel" (1, 2, 3); Society Editor (3); Basketball (2); Manager (3); Women's Administrative Council (3); Rifle Team (2).

RUTH KENNEDY, A.B., Z T A . . . . . Carlisle, Ky.
Y. W. C. A.; English Club; Woman's League; K. C. W. (1, 2).

CATHERINE KINCHELOE, A.B. . . . . Hardinsburg, Ky.
Y. W. C. A. Delegate to Blue Ridge (1, 2); Y. W. C. A. Sub-Cabinet (2); Y. W. C. A. Cabinet (3); W. S. G. A. Council (3); Cosmopolitan Club Secretary (2, 3); W. A. A.; English Club; Philosophian.

KENNETH G. KING, A.B., A Σ Φ . . . . . Louisville, Ky.
Freshman Football; Varsity Football, '21, '23; Basketball, '21.

J. RANKIN KIMHOUGH, A.B., K Σ . . . . . Paducah, Ky.
"Kernel" Staff, '23, '24.

ALBERT KIRWAN, B.S. IN C.E., Σ N . . . . . Louisville, Ky.
Captain Freshman Football Team, '22; Freshman Track Team, '22; Keys, '22; Student Council, '23, '24; President Class, '23; Class Delegate to New York, '24; Mystic Thirteen, '24; Varsity Football, '23, '24; Varsity Track, '24.

Junior Class

GEORGINE KIRK, A.B., X Ω . . . . . Paintsville, Ky.
"Kernel" Staff.

ROBERT CECIL LANE, B.S. IN GEOLOGY . . . . . Fulton, Ky.

MARCIA LAMPERT, A.B., X Ω . . . . . Lexington, Ky.
Opera (1, 2); Philharmonic Society; Band Sponsor, '24; Stroller Eligible; Y. W. C. A.

ELMER G. LEACHMAN, B.S. IN AG., A Γ P . . . . . Livia, Ky.
Junior Class Treasurer; President University Orchestra; Block and Bridle Club; University Radio Club; Agricultural Society; Y. M. C. A. Friendship Council; Y. M. C. A. Cabinet; Stroller Eligible; University Band; Alpha Zeta Scholarship Medal.

MARY ELIZABETH LUXON, A.B., A Ξ Δ . . . . . Richmond, Ky.
Y. W. C. A.; Philosophian; English Club.

MARY HEATH MAY, A. AND S., K K Γ . . . . . Paris, Ky.

HUBERT ALTON MCCABE, A.B., Φ K T . . . . . Sadieville, Ky.

TED GAYLOR MCDOWELL, A.B. . . . . Harlan, Ky.
Alpha Delta Sigma; SuKy Circle; Chairman State Press Association; Associate Editor "Kernel;" Junior Editor "Kentuckian;" Masonic Club Treasurer (3).

MARIA MCELROY, A.B., K K Γ . . . . . Springfield, Ky.
Major Sponsor First Battalion, R. O. T. C.

KATHRYN MARIE MCGURK, A.B., Σ B Υ . . . . . Lexington, Ky.
Opera, '21, '22; Stroller Eligible; Y. W. C. A.; Education Club.

FANNIE DAINS METCALF, A.B., X Ω . . . . . Pineville, Ky.
Opera, '23.

GEORGE SAMUEL MILAN, A.B. . . . . Lewisburg, Ky.

UNCAS J. MILLER, A.B., A Σ Φ . . . . . Louisville, Ky.
Freshman Track Captain, '23; Freshman Football, '23; Varsity Track "K," '24.

TRAVIS MARTIN RUNYON MILLION, LL.B., Σ B Ξ . . . . . Richmond, Ky.
Rifle Team, '23, '24; Y. M. C. A., '23; Henry Clay Law Society.

MARY PAGE MILTON, A.B., Z T A . . . . . Lexington, Ky.
Y. W. C. A.; Woman's League.

MARIA LOUISE MIDDLETON, A.B., X Ω . . . . . Shelbyville, Ky.
Stroller Eligible; Y. W. C. A.; Philosophian Society; Executive Council W. S. G. A. (3).

ROBERT MITCHELL, JR., AG. . . . . Paducah, Ky.
Y. M. C. A. Friendship Council (3); Agricultural Society (1, 2, 3); Opera Property Man "Robin Hood," "The Mikado," "Erminie," "Martha;" Strollers Property Man (1, 2, 3); Treasurer Strollers (3); "Kernel" Staff (1); "Kentuckian" Staff (2).

JAMES MULLIGAN MOLLOY, B.S. IN E.E., Σ N . . . . . Lexington, Ky.
Strollers, '21.

ROBERT G. MONTGOMERY, LL.B., Π K A . . . . . Frankfort, Ky.
Freshman Football; Freshman Track; Treasurer Men's Student Council; Varsity Football (2, 3).

Junior Class

HENRY BRYAN MOORE, A.B., Φ K T . . . . . Lancaster, Ky.
Opera, '23; Glee Club, '23, '24; Sophomore Transfer from Purdue.

MARY LOUISE MORRIS, A.B., A Ξ Δ . . . . . Providence, Ky.
Pan-Hellenic Council; English Club; W. S. G. A. Council; Y. W. C. A.; Philosophian Literary Society.

PATTERSON MORRIS, B.S. IN ENG., Σ A E . . . . . Elkton, Ky.

ANNABELLE MURPHY, A.B., K Δ . . . . . Ashland, Ky.
"Kernel" Staff, '24; Stroller Eligible; Y. W. C. A.

GEORGE WASHINGTON NEWMAN, JR., A.B., A Σ Φ . . . . . Hawesville, Ky.

EARLE MOREN NICHOLS, LL.B., K A . . . . . Dawson Springs, Ky.

ARTHUR NUTTING, B.S. IN C.E., Triangle . . . . . Louisville, Ky.
SuKy Circle; Oratorical Contest; Cheer Leader; Stroller Eligible; Business Manager of "Kentuckian," '26.

T. H. OLIVER, B.S. IN M.E., Triangle . . . . . Lexington, Ky.
A. S. M. E.

JOHN WHITE OWAN, B.S. IN M.E. . . . . Sturgis, Ky.

W. H. RICE, B.S. IN C.E., Triangle . . . . . Lexington, Ky.
"K" in Football (2, 3, 4); A. S. C. E.

CHARLES DARWIN RIEFKIN, B.S. IN M.E., Φ K T . . . . . Newport, Ky.
Sigma Rho.

MARY EDWARD RILEY, A.B., Z T A . . . . . Morehead, Ky.
Philosophian Literary Society; Y. W. C. A.; Pan-Hellenic Council, '24; Woman's League; English Club.

GEORGE LYNE RILEY, B.S. IN C.E., Π K A . . . . . Henderson, Ky.
A. S. C. E.; A. A. E.; "Kentuckian" Staff, '25.

MARY ELIZABETH ROBERTSON, A.B. IN ED., A Δ Θ . . . . . Waddy, Ky.
Georgetown College (1); Stroller Eligible; Education Club; Y. W. C. A.

GEORGIE MARIE ROUSE, A.B. IN ED. . . . . Walton, Ky.
W. S. G. A. Representative (Junior); History Club; Secretary and Treasurer of Junior Class in College of Education; Education Club; Y. W. C. A. Chairman of Little Sister Movement of W. S. G. A.; Sub-Cabinet of Y. W.; Girls' Tennis Team.

PHILLIP W. RUSCH, B.A. OF M.E., A Σ Φ . . . . . Louisville, Ky.
SuKy Circle; Stroller Dramatic Club; Lyre Club; Freshman Football.

ROBERT E. LEE SAMUEL, B.S. IN M.E., Π K A . . . . . New Castle, Ky.
Freshman Baseball; Dicker Engineering Society.

RUSSELL B. SCOTT, B.S. IN M.E. . . . . Ludlow, Ky.

P. JOS. SCHLINGER, C.E., Triangle . . . . . Louisville, Ky.
A. S. C. E.

SARAH SHELBY, A.B., K K Γ . . . . . Danville, Ky.

ANNA LOUISE SMATHERS, A.B., Z T A . . . . . Mt. Sterling, Ky.
Pan-Hellenic Council, '24; Stroller Eligible; Y. W. C. A.; Woman's League.

Junior Class

ELEANOR CHENAULT SMITH, AG., H.E., K K Γ . . . . . Lexington, Ky.
Stroller Eligible; Home Economics Club.

SUZANNE SNOOK, A.B., K Δ . . . . . Paducah, Ky.
Y. W. C. A.

MAVIS STERNBERG, A.B., Z T A . . . . . Lexington, Ky.
Pan-Hellenic Council, '23; Theta Sigma Phi; Y. W. C. A.; Assistant Society Reporter on "Kernel" Staff; English Club; Woman's League.

LUCILLE HAZEL STILLWELL, A.B. IN ED., K Δ . . . . . Lexington, Ky.
Philosophian (1); Strollers; Cast, "Lady Windermere's Fan" (1); Romany Cast of "The Merry Game" (2); Accompanist Girls' Glee Club (3).

JAY STOUT STOCKHARDT, B.S. IN IND. CHEM. . . . . Louisville, Ky.

MARY KATHERINE SUTTON, A.B., X Ω . . . . . Ft. Thomas, Ky.
Philosophian Literary Society; Y. W. C. A.; Education Club; English Club.

JULIAN H. TAYLOR, A.B. IN ED. . . . . Owenton, Ky.

CLIFTON L. THOMPSON, JR., A.B., Σ A E . . . . . Lexington, Ky.
"Kernel" Staff, '22, '23; Circulation Manager "Kernel," '23, '24.

RAY SMITH THURMAN, A.B., Σ B Ξ . . . . . Somerset, Ky.

JOHN J. TINSLEY, B.S. IN M.E., Σ A E . . . . . LaFollette, Tenn.
Lieutenant R. O. T. C., '23, '24; Captain R. O. T. C., '24, '25; Joe Dicker Engineering Society; A. I. E. E.; A. S. M. E.; Scabbard and Blade.

ADRIAN H. TERELL, LL.B., K Σ . . . . . Barlow, Ky.
Glee Club, '23, '24.

LOVELL F. UNDERWOOD, A.B., Σ A E . . . . . Lexington, Ky.
Basketball, '23, '24; Band, '23, '24.

HELEN VANDERVEER, A.B., K K Γ . . . . . Lexington, Ky.

ELMORE ALEXANDER VOSSMEYER, A.B., Π K A . . . . . Newport, Ky.
Freshman Baseball; Freshman Football; Captain Freshman Football; Varsity Football; Mystic Thirteen.

ARTHUR EVERETT WALKER, C. IN ENG., Triangle . . . . . Danville, Ky.
Dicker Engineering Society; Sophomore Engineering Society; A. S. C. E.; R. O. T. C.; Band.

MARGARET WALKER, B.S., Z T A . . . . . Louisville, Ky.
Woman's League; Louisville Normal School.

EDWARD WARD WALTERS, B.S. IN M.E. . . . . Winchester, Ky.
Dicker Engineering Society.

JOSEPH RICHARD WALTE, A.B., K A . . . . . Stanford, Ky.
Chorus "Erminie" (1); "Martha" (2); Glee Club (1, 2, 3); President Glee Club (3); Keys; Strollers; Freshman Football; Varsity Squad.

Junior Class

JAMES ANDERSON WARREN, A.B. IN BUS. ADM., Π K A . . . . . Lexington, Ky.
SuKy Circle (1, 2, 3); President SuKy (3); Business Manager "Meow" (2).

J. C. WARREN, ENG., A Σ Φ . . . . . Louisville, Ky.
Keys President (2); Phi Mu Alpha (2); Mystic Thirteen (3).

JOHN R. WATTINGTON, B.S., A Γ P . . . . . Hardinsburg, Ky.

EDNA LEWIS WELLS, A.B., K Δ . . . . . Ashland, Ky.
Platoon Sponsor, '22; "Kernel" Staff, '23, '24; Press Association, '24; Stroller Eligible; Y. W. C. A.; Pan-Hellenic Representative, '24.

CHARLES M. WHEELER, A.B. IN COM., A Σ Φ . . . . . Louisville, Ky.
Delta Sigma Pi; Freshman Track; Y. M. C. A. Friendship Council (2, 3); Y. M. C. A. Cabinet (3); Stroller Eligible; "Kernel" Staff (1, 2); Golf Team (2); Stroller Stage Crew (3).

FRANCES GAYLE WHITFIELD, A.B., X Ω . . . . . Harlan, Ky.

MARY ELIZABETH WHITFIELD, A.B., X Ω . . . . . Harlan, Ky.
Y. W. C. A.

CHARLES KYLE WHITEHEAD, A.B. IN JOUR., Σ A E . . . . . Harlan, Ky.
Freshman Cheer Leader; Assistant Circulation Manager "Kernel," '22, '23; Business Manager "Kernel," '23, '24, '25; State Press, '24, '25; "Kentuckian" Staff, '23, '24, '25; Alpha Delta Sigma.

H. F. WHITE, LL.B., Σ A E . . . . . Williamsburg, Ky.

ALFRED HANNIBAL WIEMANN, A.B. IN EC., A Σ Φ . . . . . Lexington, Ky.
Stroller; Glee Club.

RICHARD CHARLES WILLIAMSON, B.S. IN M.E., ΣA E . . . . . Greenville, Ky.
Men's Student Council, '24, '25; Vice-President Joe Dicker Engineering Society, '23, '24; Football, '22, '23; Mystic Thirteen, '24, '25; President Junior Class.

ROBERT OWEN WILLIAMS, C.E., K A . . . . . Louisville, Ky.
Strollers, '24; Scabbard and Blade, '24; Dicker Engineering Society, '23; A. S. C. E., '24; Captain R. O. T. C., '24, '25.

WILLIAM M. WITTY, B.S. IN M.E. . . . . Hopkinsville, Ky.

HENRY LEE WOODS, JR., B.S. IN M.E. AND E.E., Σ A E . . . . . Ashland, Ky.
Joe Dicker Engineering Society, '23; Assistant Track Manager, '24; Business Staff "Kentuckian," '24.

EDWARD R. YOUNG, C.E., I X E . . . . . Ft. Mitchell, Ky.
University of Cincinnati, '20-'23; Iota Chi Epsilon; Freshman Football; Treasurer A. S. C. E., '24.

B. J. GRIFFIN, AG., Σ A E . . . . . Danville, Ky.
Freshman Football; Agricultural Society, '22, '23, '24; Vice-President, '24; Block and Bridle Secretary, '24; Strollers, '23 and '24; Men's Student Council, '24; Student Relation Committee, '24.

TED CREECH, Σ N . . . . . Pineville, Ky.

Junior Class

Abbott, Edwin Emerson, Eng. 3 . . . . . Warsaw, Ky.
Adams, Thomas L., A. & S. 3 . . . . . Brighton, Ky.
Atchison, Rawls Milton, A. & S. 3 . . . . . Calhoun, Ky.
Atkins. Louise Zeigler, A. & S. 3 . . . . . Versailles, Ky.
Atkins, Newell Gray, A. & S. 3 . . . . . R. R. 1, Lexington, Ky.
Bablitz, August Adolph, Jr., Eng. 2 . . . . . Lexington, Ky.
Baldree, Charles Edward, A. & S. 3 . . . . . Melber, Ky.
Balke, Harry Albert, Eng. 2 . . . . . Louisville, Ky.
Ball, Lawrence, A. & S. 3 . . . . . Harlan, Ky.
Baskett, Jesse Shearle, Eng. 2 . . . . . Cynthiana, Ky.
Bell, Charles William A., Eng. 3 . . . . . Paducah, Ky.
Bell, Willa Viley, Eng. 3 . . . . . Lexington, Ky.
Bickel, Arthur Daniel, Eng. 3 . . . . . Louisville, Ky.
Blackburn, Winfrey Porter, A. & S. 3 . . . . . Lawrenceburg, Ky.
Bonar, Dorothy Mildred, Agr. 3 . . . . . Millersburg, Ky.
Botts, Earl, A. & S. 3 . . . . . Carlisle, Ky.
Botts, Mary Ethel, A. & S. 3 . . . . . Carlisle, Ky.
Bowles, Harrison Connelly, A. & S. 4 . . . . . Pikeville, Ky.
Brandenburg, Udell, A. & S. 3 . . . . . Lexington, Ky.
Brock, Ethel Roberta, A. & S. 3 . . . . . Lexington, Ky.
Burgess, Sarah Lewis, A. & S. 3 . . . . . Cynthiana, Ky.
Bushart, Glynn Fitzgerald, A. & S. 3 . . . . . Fulton, Ky.
Bushart, Robert Ward, A. & S. 3 . . . . . Fulton, Ky.
Butler, John Henry, Eng. 3 . . . . . Morganfield, Ky.
Caldwell, Dow, D. & S. 3 . . . . . Paducah, Ky.
Card, Hugh Cleveland, Eng. 3 . . . . . Pineville, Ky.
Carpenter, Cecil Clayton, A. & S. 3 . . . . . Perryville, Ky.
Cassidy, James Lyle, A. & S. 3 . . . . . Lexington, Ky.
Claxon, Roscoe Cantrill, A. & S. 3 . . . . . Stamping Ground, Ky.
Colliver, Etta Marie, A. & S. 3 . . . . . Paris, Ky.
Cravons, Robert Young, Agr. 3 . . . . . Livia, Ky.
DeLong, Mary Virginia, Educ. 3 . . . . . Lexington, Ky.
Derrick, Frank, A. & S. 3 . . . . . Newport, Ky.
Dowden, Charles Merrill, A. & S. 3 . . . . . LaGrange, Ky.
Downing, Eleanor Francis, A. & S. 3 . . . . . Lexington, Ky.
Drake, John Willis, Agr. 3 . . . . . Bloomfield, Ky.
Elkins, John Edward, A. & S. 3 . . . . . Ashland, Ky.
Ellis, James Knight, Jr., A. & S. 3 . . . . . Ashland, Ky.
Ellis, Justus L, Agr. 3 . . . . . Murray, Ky.
Ellis, Thelma Blanche, A. & S. 3 . . . . . Lexington, Ky.

Junior Class

Embry, William Simpson, Eng. 3 . . . . . Lexington, Ky.
Eskew, William Crow, Agr. 3 . . . . . Marion, Ky.
Ewen, Florian Cox, Agr. 3 . . . . . Stanton, Ky.
Farmer, Edith Lewis, Agr. 3 . . . . . Midway, Ky.
Farra, Patrick Keegan, Jr., Eng. 3 . . . . . Lexington, Ky.
Flege, Raymond Kenett, A. & S. 3 . . . . . Williamstown, Ky.
Flora, Agnes Gertrude, A. & S. 3 . . . . . Lexington, Ky.
Florence, Virgil D., Eng. 3 . . . . . Paris, Ky.
French, John, A. & S. 3 . . . . . Utica, Ky.
Goldben, Isadore, Eng. 3 . . . . . Lexington, Ky.
Gormley, Margaret Jean, Agr. 3 . . . . . Lexington, Ky.
Griffin, Bernard Joseph, Agr. 3 . . . . . Danville, Ky.
Griffith, Donald Byar, Agr. 3 . . . . . Augusta, Ky.
Gudgel, Emma Jessie, A. & S. 3 . . . . . Frankfort, Ky.
Hall, Zelma R. ,Educ. 3 . . . . . Georgetown, Ky.
Harper, Henry A., Eng. 3 . . . . . Carlisle, Ky.
Henry, James M., Eng. 3 . . . . . Morton's Gap, Ky.
Howard, Max L., A. & S. 3 . . . . . Salyersville, Ky.
Howard, Nina Louise, A. & S. 3 . . . . . Nicholasville, Ky.
Huddleston, Beth, A. & S. 3 . . . . . Fulton, Ky.
Hughes, Farell Stephen, Eng. 3 . . . . . Providence, Ky.
Hunter, Coleman Dillard, A. & S. 3 . . . . . Winchester, Ky.
Jones, S. Jameson, Agr. 3 . . . . . Mt. Sterling, Ky.
Khant, Lydia Catherine, A. & S. 3 . . . . . Louisville, Ky.
Kendall, James William, A. & S. 3 . . . . . Lexington, Ky.
Kennoy, John Sharp, Eng. 3 . . . . . Nicholasville, Ky.
Kesheimer, Eugene Victor, Eng. 3 . . . . . Lexington, Ky.
Knickerbocker, Cedric Carter, A. & S. 3 . . . . . Lexington, Ky.
Lalley, Edward Barrett, Eng. 3 . . . . . Lexington, Ky.
Land, Martha Matthews, Sp. Educ. . . . . Lexington, Ky.
Lane, Robert Cecil, A. & S., 3 . . . . . Fulton, Ky.
Lee, Frances Elizabeth, A. & S. 3 . . . . . Lexington, Ky.
Lewis, Arthur Edwin, Eng. 3 . . . . . Winchester, Ky.
Lewis, Clarette, A. & S. 3 . . . . . Fulton, Ky.
Lisle, Claiborne, Eng. 3 . . . . . Paris, Ky.
Littell, Otis Paul, Educ. 3 . . . . . Williamstown, Ky.
Long, James L., Eng. 3 . . . . . Lexington, Ky.
Malloy, Robert Oldham, Eng. 3 . . . . . Richmond, Ky.
Martin, Pearl Esther, A. & S. 3 . . . . . Eddyville, Ky.
Mays, Rowlette Layman, Eng. 3 . . . . . New Castle, Ky.

Junior Class

McIntyre, David Skillman, A. & S. 3 . . . . . Owensboro, Ky.
Middleton, Elmon Clay, A. & S. 3 . . . . . Harlan, Ky.
Middleton, Jane Earle, A. & S. 3 . . . . . Lexington, Ky.
Miller, Elizabeth Ann, A. & S. 3 . . . . . Paducah, Ky.
Miller, I. Jay, Law 3 . . . . . Lexington, Ky.
Minihan, Edith Cecilia, A. & S., 3 . . . . . Lexington, Ky.
Newlin, Edgar Christian, Jr., Law 3 . . . . . Danville, Ky.
Newton, David Allen, Eng. 3 . . . . . Hickman, Ky.
O'Hara, Eugenia, A. & S. 3 . . . . . Williamstown, Ky.
O'Nan, John White, A. & S. 3 . . . . . Sturgis Ky.
Owen, John Isaac, A. & S. 3 . . . . . Gilbertsville, Ky.
Paton, Ed. Drane, A. & S. 3 . . . . . Paris, Ky.
Petrie, Bryce Owen, Eng. 3. . . . . Lexington, Ky.
Pigmom, Alger Bart, A. & S. 3 . . . . . Hindman, Ky.
Platts, Gladys Emerson, Agr. 3 . . . . . Lexington, Ky.
Pope, Thomas Monroe, A. & S. 3 . . . . . Lexington, Ky.
Potter, James Thomson, A. & S. 3 . . . . . Lexington, Ky.
Powell, Ernest Blair, Eng. 3 . . . . . Ewing, Ky.
Powell, Stanley, Educ. 3 . . . . . Berea, Ky.
Pritchard, Arthur Carlton, Eng. 3 . . . . . Princeton, Ky.
Ray, Emily, Agr. 3 . . . . . Reynolds Station, Ky.
Reed, Henry, Agr. 3 . . . . . Mayfield, Ky.
Reed, Martha Martin, A. & S. 3 . . . . . Marion, Ky.
Reynolds, Marianna, A. & S. 3 . . . . . Covington, Ky.
Rice, Chester Clark, Eng. 3 . . . . . Richmond, Ky.
Rye, Elizabeth, A. & S. 3 . . . . . Paducah, Ky.
Sadtler, Mabel Charlotte, A. & S. 3 . . . . . Lexington, Ky.
Sanders, Wallace Wolfred, Eng. 3 . . . . . Shelbyville, Ky.
Sauer, Charles Becker, Eng. 3 . . . . . Louisville, Ky.
Sellards, Lucasta Steece, A. & S. 3 . . . . . Greenup, Ky.
Sharpe, Lucy Young, Educ. 3 . . . . . Le Junior, Ky.
Sharp, Maurion, Law 3 . . . . . Williamsburg, Ky.
Shelton, John Harris, A. & S. 3 . . . . . Mayfield, Ky.
Short, Lupie Brunetta, A. & S. 3 . . . . . Lexington, Ky.
Shouse, Lydia Christine, A. & S. 3 . . . . . Lexington, Ky.
Shropshire, William Wallace, Eng. 3 . . . . . Lexington, Ky.
Simpson, William Franklin, Law 3 . . . . . Dry Ridge, Ky.
Simpson, Alfred, Eng. 3 . . . . . Lawrenceburg, Ky.
Skaggs, Virgil, A. & S. 3 . . . . . Terryville, Ky.
Slater, Evelyn, Agr. 3 . . . . . Covington, Ky.

Junior Class

Slaughter, Audrey Eggleston, A. & S. 3 . . . . . Covington, Ky.
Smith, Eleanor Chenault, Agr. 3 . . . . . Lexington, Ky.
Smith, John Rowan, Eng. 3 . . . . . Livermore, Ky.
Smith, Wallace Grant, Eng. 3 . . . . . McHenry, Ky.
Stark, James William, Eng. 3 . . . . . Lewisport, Ky.
Stewart, Alphonsine D., A. & S. 3 . . . . . Ashland, Ky.
Taylor, Bradford Preston, Eng. 3 . . . . . Danville, Ky.
Thompson, Louise Stuart, A. & S. 3 . . . . . Augusta, Ky.
Threlkeld, J. Ernest, Agr. 3 . . . . . Marion, Ky.
Tiller, Bertholl, Educ. 3 . . . . . Eminence, Ky.
Torian, Nellie Aline, A. & S. 3 . . . . . Paducah, Ky.
Travis, Ottie B., Agr. 3 . . . . . Paducah, Ky.
Tucker, Cary Spencer, Eng. 3 . . . . . Lexington, Ky.
Tunks, J. William, Eng. 3 . . . . . Lexington, Ky.
Vance, Virgil, A. & S. 3 . . . . . Owensboro, Ky.
Vanderveer, Helen, A. & S. 3 . . . . . Lexington, Ky.
Van Meter, Emanuel, Eng. 3 . . . . . Lexington, Ky.
Walker, Maurice Adams, Eng. 3 . . . . . Manchester, Ky.
Wallace, Elmo Richard, Eng. 3 . . . . . Lexington, Ky.
Walls, Clark, Agr. 3 . . . . . Paris, Ky.
Walsh, John Jay, A. & S. 3 . . . . . Mt. Sterling, Ky.
Watlington, John Russell, Agr. 3 . . . . . Hardinsburg, Ky.
Watson, Virgil Osborne, A. & S. 3 . . . . . Ashland, Ky.
Wheeler, Otis Roosevelt, Agr. 3 . . . . . Salem, Ky.
White, James Robert, A. & S. 3 . . . . . Richmond, Ky.
White, Taylor Gilbert, Jr., Eng. 3 . . . . . Lexington, Ky.
Whitfield, Frances Gayle, A. & S. 3 . . . . . Harlan, Ky.
Wickham, Mary Elizabeth, Agr. 3 . . . . . Louisville, Ky.
Williams, Thomas Dawson, Eng. 3 . . . . . Bloomfield, Ky.
Wither, Francis Spencer, A. & S. 3 . . . . . Powderly, Ky.
Withrow, John E., Agr. 3 . . . . . Midway, Ky.
Wolfe, Clarence Herndon, A. & S. 3 . . . . . Georgetown, Ky.
Wood, Charles Alvin, A. & S. 3 . . . . . Hopkinsville, Ky.
Wooton, Margaret Wayne, A. & S. 3 . . . . . Hazard, Ky.
Yungblut, Margaret Anna, A. & S. 3 . . . . . Dayton, Ky.

Sophomores



SOPHOMORES

SOPHOMORES are usually accredited with that peculiar quality of egotism krown as "sophomore soul," but we modestly assert that we are free of that sometimes deserved stigma. It is true that in scholarship we surpass all the other classes of the University; we will admit that the leaders of the school are chosen from our numbers; and we know that U. of K. would be a dreary place without us. Yet our unobtrusive natures forbid us to touch upon our unusual abilities. Suffice it to say that—

"Classes may come, and classes may go,
But we are the best forever."



Sophomore Class

Officers

Carter Farrington . . . . . *President*
Sue Lockett Mitchell . . . . . *Vice-President*
Opal DeHart . . . . . *Secretary*
J. D. Kerney . . . . . *Treasurer*

Sophomore Class

Girls

Arnold, Andrew J.
Arthur, Madalyne
Ashcraft, Pauline
Bascom, Carolyn B.
Becker, Anna V.
Bocook, Virginia
Bosworth, Carolyn G.
Botts, Miss Earl
Boughton, Bessie M.
Boyd, Virginia Drue
Brewer, Katherine
Brown, Mary Z.
Bryant, Mary J.
Burnes, Edna E.
Bush, Cunthia A.
Bush, Nell D.
Butner, Martha
Calvert, Bernice
Carter, Hattie M.
Carter, Maedelle
Carter, Norma T.
Clements, Laura V.
Collins, Jimmie M.
Collins, Mary W.
Collopy, Sara M.
Cook, Lucile E.
Corbin, Nellie C.
Cross, Ernestine
Cundiff, Edith E.
Curls, Sara R.
de Hart, Opal R.
Donovan, Lenora R.
Downing, Kathryne L.
Dunn, Laura L.
Dudgeon, Iva L.
Dugan, Margaret R.
Elliott, Jo Martha
England, Grace M.
Enneking, Mary A.
Evans, Prewitt
Eversole, Lillian
Fields, Essie L.
Fisher, Malinda
Forsythe, Katharine A.
Forsythe, Mildred M.
Forkner, Emma
Frederickson, Mary J.
Gant, Beatrice
Garth, Lucile M.
Graham, Mabel C.
Gregory, Emilie E.
Gregory, Mattie E.
Graddy, Elizabeth
Godbey, Luisa
Greene, Mary A.
Hampton, Mary W.
Harbison, Mary M.
Bary, Laura L.
Harris, Pearle
Harris, Ruth C.
Heizer, Virginia E.
Helm, Elizabeth T.
Hill, Mabel L.
Hollow, Bertha
Holt, Lucy B.
Howerton, Edith C.
Hudson, Alva B.
Hughes, Josephine L.
Hunter, Hellen P.
Hyman, Miriam S.
Jefferson, Louise P.
Jones, Llewellyn M.
Jones, Martha C.
Kantz, Lucille V.
Kaufman, Rosemary
Kehoe, Rugh
Kerth, Dorothy A.
Kiefer, Helen A.
King, Willy M.
Kirby, Mary E.
Kirk, Georgene
Lalley, Janet F.
Langford, Marie H.
Lawson, Dorothy L.
Lester, LaVergne
Littell, Edith Ora
Loving, Mary C.
Lowry, Elizabeth
Lowry, Mary B.
Lyle, Mary Jane D.
Lyons, Dorcas K.
McAlpin, Lola
McCauley, Harriet L.
McClure, Bertha L.
McCord, Ruth C.
McCormick, Pearl
McDonald, Elizabeth G.
McWhorter, Gladys R.
McWhorther, Ruby C.
Manly, Jane
Marshall, Catherine E.
Metcalf, Fannie D.
Metcalf, Jeannette
Miller, Kathleen
Mitchell, Sue L.
Morgan, Ethel Anne
Morgan, Irene
Morris, Edythe M.
Murphy, Annabel
Moss, Elizabeth T.
Myers, Sarah B.
Oots, Edna S.
Owens, Viola S.
Owsley, Mary
Pate, Vaden H.
Paull, Mary M.
Pfieffer, Marie
Presnell, Anna H.
Price, Emma Bell
Pruitt, Elizabeth R.
Ragland, Alice T.
Raine, Sarah R.
Regan, Mabel
Regenstein, Elizabeth
Rice, Geneva May
Rogers, Evelyn R.
Rodgers, Ruth
Rose, Mary
Sampson, Helen K.
Schoomaker, Anna Dell
Schuhart, Lillian Mae
Settles, Billie Marie
Sisk, Edith O.
Skelton, Mary E.
Smith, Margie Lee

Sophomore Class

Smith, Mary Belle
Snyder, Alva B.
Spilman, Mrs. Frances S.
Stamper, Ethel R.
Stebbins, Dorothy H.
Steele, Elizabeth G.
Sutton, Mary K.
Tandy, Margaret B.
Taylor, Carmen K.
Taylor, Cerinth C.
Taylor, Mary L.
Thompson, Katherine L.
Van Bussum, Mildred L.
Van Cleve, Madelle W.
Vaughn, Mary Bell
Walden, Georgia L.
Weber, Lorena K.
Wheeler, Ruth Ella
Williams, Ann H.

Law

Applegran, Clarence O.
Baldwin, Clarence T.
Berry, John M.
Blanton, William
Carpenter, Archie H.
Dunn, Herbert M.
Hall, J. Walter
Johnson, J. Bryan
Keen, Paul E.
Kemper, George W.
King, William S.
Lawless, John R.
Leivenson, William
Luigart, Lawrence E.
Mackey, William Hill
Marynell, Edgar Lee
Moore, Marion W.
Moss, Robert Lee
O'Brien, Jake Allen
Prewitt, Henry R., Jr.
Rice, Hughes H.
Roberts, St. Clair
Ross, Andrew J.
Scott, Woodson D.
Schulz, Roland R.
Sims, John T.
Stevens, Lohris H.
Thomas, James F.
Thornton, Frank E.
Thorp, William Walter
Tracy, Len
Tuggle, Kenneth H.
White, Hubert F.
Yager, Charles G.

Arts and Sciences

Arnold, Benjamin F.
Augustus, James D.
Bach, Lawrence E.
Baldwin, J. Kendrick
Barton, Joseph V.
Barton, Robert D.
Beam, John R.
Beatty, Oren A.
Beetem, Luther
Berman, Robert J.
Berry, Edwin L.
Bishop, David K.
Blackburn, Wilbert P.
Blocher, Charles M.
Bobbitt, Jesse C.
Bond, Tom M.
Boucher, Raymond E.
Boyd, Carl B.
Brady, James L.
Brame, Jefferson
Bright, Guthrie H.
Bronaugh, Hughes C.
Brown, Frank
Brown, Gayle D.
Burks, William P.
Bush, Joe M.
Byers, Frank C.
Capelle, Dudley R.
Carey, George B.
Casner, James P.
Cawood, Batie E.
Chancellor, James L.
Clark, Walter B.
Cogar, James L.
Cogswell, Henry C.
Cole, Robert E.
Connell, Ralph E.
Cord, Alvin R.

Sophomore Class

Croft, Clarence B.
Croley, James J.
Crone, Arthur E.
Crowder, Marion H.
Darnaby, J. L.
Daubert, Karl J.
Davis, H. Haldean
Dickinson, Brents
Dodd, James J.
Donaldson, William M.
Dossett, Albert H.
Douthitt, Slayden W.
Embry, Robert T.
Faulkner, Roscoe
Freeman, Lawrence I.
Feather, Joseph S.
Ficken, Lloyd W.
Franklin, Hardin A.
Gillespie, Henry A.
Goodwin, Sidney S.
Grammer, Edwin W.
Green, Caldwell H.
Green, Rice E.
Gregory, Howard K.
Hale, Wiley J.
Hall, Nat B.
Harris, Henry D.
Helm, C. Foster
Helm, William J.
Hemphill, Stuart Price
Henry, Malcolm F.
Hickey, David R.
Hicklin, Richard S.
Hill, Don E.
Hill, Edgar S.
Hoffman, Simmie C.
Hoffman, Willie B.
Hohman, Karl F.
Hooe, John W.
Hoover, Frank K.
Hyden, Eugene C.
Johnson, Ovid M.
Jones, Richard R.
Jones, Wiley J.
Kerns, Sterling R.
Keyes, John L.
Kiel, Karl B.
King, Ben G.
King, James E.
Kittinger, Albert W.
Kittrell, James B.
Levsky, William Sam
Lindle, Olva I.
McCann, J. Marshall
McCarty, Leving Y.
McCauley, Floyd Cline
McGary, Bhurley A.
McGuffey, Pat H.
Mansfield, Robert L.
Markham, Clyde R.
Marshall, Lawrence B.
Mathews, Nutes Howard
Mercer, Forrest G.
Miller, Raymond
Miller, Thomas R.
Miller, Uncas J.
Milliken, Charles S.
Milward III, Will R.
Milward, Wm. Emmet
Mock, Wm. Howard
Moore, Austin
Morris, Wm. Mason
Murray, Hershell B.
Napier, Marcus L.
Nooe, Delos Eddie
Norman, Charles P.
Owen, Willie Bert
Palmer, Joseph Hill
Portwood, Henry
Price, Warren A.
Ramey, George L.
Ramsey, James W.
Ratcliff, Mark Twain
Reed, James Ethridge
Reed, John S.
Reese, John
Richards, William Lewis
Rouse, Colvin P.
Rowland, Ernest E.
Royse, Stanley W.
Rumberger, Truman G.
Schoepflin, Herbert L.
Schulte, Elwood V.
Scrivener, Hugh R.
Sensency, Robert S.
Simcox, John W.
Smith, Edwin L., Jr.
Smith, Elizabeth K.
Smith, Leslie M.
Snowden, Oliver K.
Stamper, Huram V.
Stokley, Lawton W.
Teague, Russell E.
Thomason, Wm. A., Jr.
Turner, Luther B.
Turner, Piercy B.
Turner, Raymond E.
Tyldesley, Robert M.
Valade, Raymond C.
Vaughn, Morris B.
Victor, Fred
Walker, James E.
Wallace, J. C.
Wallace, Marion S.
Walton, William R.
Ward, Clyde T.
Warren, James A., Jr.
Watson, John E.
Welch, James R.

Sophomore Class

Welch, Sam N.
Wells, Otis Stum
Wesley, Ray H.
Wheeler, Bruce
Wheeler, John Allen
Whitehead, Charles K.
Willey, Grant S.
Willis, Hillard W.
Woodhead, James K.
Woodward, Wm. Josiah

Engineering

Abbott, Edwin E.
Ackerman, Reynold H.
Adams, Charles W.
Adams, Richard F.
Akin, Kennith A.
Allen, James S.
Anderson, Wm. Mayo
Ard, Marcus O.
Armstrong, Thomas N.
Ashbrook, Aaron S.
Austin, George W.
Averett, James P.
Baker, Parham P.
Beetem, David H.
Bird, Leon F.
Boden, Samuel D.
Bradley, Edward R.
Briggs, Guy H.
Brittain, James A.
Brooks, Robert D.
Bryan, Daniel B.
Bullock, Edmond T.
Church, Raymond E.
Clarke, Lewis J.
Clark, Marion K.
Clark, William P.
Colby, John F.
Colvin, James W.
Conn, Charles R.
Coppage, Howard C.
Coppage, Jesse C.
Cracraft, Julian L.
Creech, Robert W.
Creech, Ted R.
Cundiff, Robert M.
Daily, Charles F.
Daugherty, Cary S.
David, Amos Ray
Davies, Herbert H.
Davis, Robert W.
Disher, Isaac C.
Echols, Charles O.
Epley, Frederic I.
Ewing, Samuel C.
Farrington, Carter E.
Fendley, Louis M.
Fenn, George T.
Fisher, Joe
Framme, Richard J.
Garner, Howard R.
George, Clarence A.
Gossett, Robert E.
Green, Jack W.
Greenfield, Isadore
Griffith, Loran E.
Hall, William S.
Hamby, Sidney R.
Harrod, John L.
Haury, Daniel J.
Heidrick, Charles F.
Helck, Bertram B.
Hicks, George E.
Hillen, Alvin G.
Hughes, George Edwin
Hukle, Roy M.
Husk, Albert D.
Johnson, Albert S.
Kells, Benjamin
Kirwan, Albert D.
Krinsky, Sanford J.
Lair, Robert D.
Lawson, Otto K.
Lehman, W. G., Jr.
Likens, Harry R.
McClanahan, Chas. D.
McClellan, John W.

Sophomore Class

McFarland, James R.
McGary, Robert O.
McGraw, Evans C.
Marshall, Thomas C.
Meuth, Rome M.
Miranda, Joe F.
Molloy, James M.
Moore, Warren Lee
Mory, Samuel A., Jr.
Murphy, John Leo
Neiser, Arno
Nisbet, Guy L.
Owsley, Ottie M.
Partin, C. L.
Pates, John R., Jr.
Payton, Louis S.
Peck, Wilson Reid
Penn, L. R.
Platts, Ralph N.
Polsgrove, Ben S.
Price, Justus T.
Rachal, John M.
Raymer, Wm. F., Jr.
Reesor, Delbert A.
Russell, Lee Boyd
Scott, Wellington F., Jr.
Sewell, George P., Jr.
Shaver, Ezekiel
Shaw, John Lyle
Shawhan, Sam F.
Sherman, Robert E.
Sherwood, William Earl
Short, Ned Parker
Smith, Wm. Chenault
Smoot, Charles B.
Sparks, William James
Spicer, Robert W.
Stewart, Ernest N.
Szal, Stanley J.
Taylor, Julian M.
Taylor, Ralph N.
Teague, Lloyd E.
Thomas, Harry E.
Turner, Henry C.
Tydings, Cldye M.
Walker, Arthur E.
Ward, Seymour O.
Warren, J. C.
Wilhoit, Laville
Williams, Dudley O.
Williams, Robert O.
Willis, Ulysses G.
Wilson, Hobart G.
Wyatt, Ralph C.

Agriculture

Armstrong, Watson
Besuden, Henry C.
Bondurant, John H.
Clay, Harry B.
Dunn, Raymond S.
Ewing, Roscoe L.
Foy, Samuel V.
Gaffin, Otho R.
Goff, Charles L.
Harned, Tone G.
Harrison, James C.
Hendricks, Herman E.
Loyd, John S.
McCarthy, Cecil
McClure, Burnard R.
McCormick, Jas. L., Jr.
Melton, Frank G.
Owens, Powell B.
Scott, Leland E.
Travis, Hamil A.
Weems, William Earl
Wells, Lincoln J.
Williams, J. B.
Williams, Lorenzo D.
Wrather, Stephens E.

Freshmen



FRESHMEN

AS Freshmen we represent the largest class in the University. If it is true that "there is strength in numbers," we are a race of Samsons. We may claim this title honestly, for the gibes of the upperclassmen, the sarcastic quips of the faculty, repeated invitations to the Registrar and to the Dean's offices have not downed us. We will be better known some day, for we believe in that motto, "In life, as in a football game, hit the line hard; don't foul, and don't shirk, but hit the line hard."



Freshman Class

Officers

Loyal Van Arsdale . . . . . *President*
Alice Thompson . . . . . *Vice-President*
Mary Katherine Black . . . . . *Secretary*
Gayle Mohney . . . . . *Treasurer*

Arts and Sciences

Adams, Nancy
Alexander, Georgia
Allen, Bush
Anderson, Christine
Arnold, Ann Elizabeth
Ashbrook, Juanita
Bach, Hallie
Barker, Marjorie
Bass, Margaret
Benson, Sophia
Black, Mary K.
Blackburn, Marjorie
Blackburn, Utha
Blaine, Martha
Boling, Martha
Boone, Hazel
Brown, Katherine
Bywater, Mary L.
Cain, Naida
Carey, Emily
Chapman, Dorothy
Clark, Mary
Clay, Elizabeth
Colliver, Thelma
Combs, Lillian
Connell, Martha
Conroy, Virginia
Corn, Lillia Mae
Cosby, Geraldine
Crowder, Alma
Cullis, Mary
Delcher, Ann
Denman, Alcie
Dexster, Doxie
Dishman, Catherine
Ditto, Lucy Clay
Dowden, Alma
Duncan, Lucille
Dye, Elizabeth
Edwards, Rebecca
Elliott, Margaret
Ellis, Margaret
Featherston, Eucilee
Fleming, Mary L.
Gaiter, Anna
Gaitskill, Elizabeth
Gardner, Anita
Garrett, Helen
Godbey, Nancy
Gormley, Philippa
Gunn, Anna
Hagyard, Ruth
Hammonds, Mabel
Hartke, Alice
Hays, Jewel
Henry, Geraldyne
Herring, Nancy

Hibbs, Dorothy
Hicks, Margaret
Hillis, Dorothy
Hook, Margaret
Hughes, Anna Welch
Hunsaker, Helen
Hunter, Margaret
Ireland, Margaret
Jamesone, Dorothy
Jameson, George Mae
Jefferson, Marian
Johnson, Dorothy Ruth
Johnson, Dorothy S.
Johnson, Hazel
Johnson, Helen
Johnston, Jean
Johnson, Ruby
Johnson, Ruth
Jones, Nancy
Kahn, Hazel
Kelley, Katherine
King, Ada
Lacefield, Nellie
Lair, Mary
Linville, Dorothy
Lavell, Ruby
Lavell, Ruth
Lovern, Jennie
McCandless, Martha
McDonald, Ruth
McKee, Jane
Mallory, Opal
Maltby, Frances
Montgomery, Frances
Morgan, Iva Francys
Murphy, Mary
Osborne, Frances
Osborne, Nannie
Patterson, Anna
Payne, Claudia
Pemberton, Gladys Lee
Perkins, Jane
Planck, Martha
Poe, Mai Dona
Price, Virginia
Pride, Joy
Pulliam, Nell
Ramsey, La Una
Renaker, Adah
Riner, Waldine
Robinson, Ruth
Robinson, Virginia Lee
Sharp, Gladys
Shelton, Helen
Shelton, Ruth
Shrader, Letitia
Simpson, Margaret
Skain, Josephine
Slaughter, Minnie Mae
Smith, Charlsey
Smith, Dorothy
Smith, Josephine
Smith, Laura
Smith, Martha Terry
Smith, Maxine
Snyder, Thelma
Stevens, Anna
Stevenson, Frances
Stevenson, Matilda
Stroker, Corinne
Sypert, Amanda
Taulbee, Mary W.
Terhune, Martha
Thomas, Mary
Thompson, Mary
Tingle, Elizabeth
Von Grunigen, Mary F.
Wallin, Vada
Waugh, Mattie
Webb, Eula
Wesselman, Claudia
Wheeler, Minnie
White, Lillian
Williams, Dora
Williams, Margaret
Willock, Mary F.
Wise, Anna L.
Wise, Elizabeth
Worthington, Dee
Wright, Evelyn
Yancey, Mildred

Agriculture

Benson, Lucy
Board, Helen
Branaman, Elizabeth
Bronson, Lola
Califf, Katherine
Dale, Mary Ellen
DeMint, Kathryn
Heath, Allie
Howard, Virginia
Lecky, Verda
McAlpin, Onie Lou
Maddox, Mary Stewart
Murphy, Anna G.
Perking, Helen
Randol, Nancy
Rutherford, Ruth
Steers, Mary Allen
Stoker, Hazel
Tapp, Eleanor
Todd, Jean
Travis, Cozette
Walker, Sarah
Wild, Erma
Williams, Nancy

Education

Bragg, Mildred
Carpenter, Alma
Carter, Kathleen
Cassidy, Alice
Cassidy, Julian
Clark, Susie
Cornett, Mae
Davis, Julia
Ernst, Sara
Furlong, Septa
Gormley, Esther
Linville, Thelma
McCampbell, Mary E.
McGinnis, Katherine

McKinney, Jane
McNeilt, Mary Joe
Maupin, Elizabeth
Miller, Mary
Myers, Pauline
Scott, Mary W.
Shaw, Gladys
Smith, Frances
Smither, Elizabeth
Soder, Mabel
Taylor, Eunice
Walling, Nellie
Warren, Maude
Wilson, Nancy
Woodyard, Virginia

Arts and Sciences

Ames, Harold K.
Anderson, Cary G.
Anderson, Glenn S.
Anderson, John W.
Arnold, Clarence R.
Arnold, Jimmie T.
Asher, Atlee J.
Asher, Edward O.
Ashley, Other J.
Auxier, Julien M.
Backmeyer, Arthur E.
Baisley, Claude N.
Barnes, O'Rear
Barnett, Raymond R.
Bartel, Lewis
Bartram, Harry C.
Bell, Elbert E.
Bell, John R.
Belt, Sylvan A.
Bennett, Edward T.
Bennett, William A.
Benton, Mortimer M.
Bingham, William T.
Blackburn, Edward F.
Blaine, Charles A.
Boner, Ewald S.
Borders, Albert H.
Bovard, Roy T.
Bradbury, Robert L.
Bradley, Robert B.
Broaddus, James S.
Brock, William B.
Broderick, Eugene D.
Broecker, Leonard F.
Bryant, Howard R.
Bullock, John R.
Burgess, Oscar N.
Burnett, William L.
Burton, Don C.
Bryon, Howard D.
Caldwell, Austin G.
Caldwell, James K.
Callis, William A.
Carpenter, Dauris C.
Carpenter, Roscoe
Carr, Frank B.
Carter, Robert L.
Chambers, James A.
Chambers, Robert G.
Champ, James A.
Chenault, Harold R.
Chiles, Walter E.
Clarke, C. C.
Clay, William M.
Clift, David H.
Cochran, Thomas C.
Cohen, Irving S.
Cole, John L.
Congleton, Herman H.
Cooke, Harold A.
Counts, William H.
Cox, Arthur M.
Cox, Henry C.
Crawley, Everett H.
Cromwell, James W.
Crosby, John P.
Crowder, Marion O.
Cunningham, L. E.
Curlin, William P.
Curry, Lawrence
Cutlip, Karl E.
Dalton, Ralph W.
Damron, Robert W.
Darnell, Charles R.
Davis, W. Gordon
Dozier, Justin P.
Dozier, Nathan M.
Drake, Fred C.
Duke, Brodie
Dundon, George R.
Dycus, Raymond B.
Eads, Errol M.
Easley, Hubbard M.
Ebert, Carl H.
Edrington, Edward T.
Edwards, Adolph M.
Ekens, Homer
Elliott, Richard G.
Ellis, Raymond F.
Ericson, Edward E.
Evans, William W.
Farmer, Robert L.
Ferguson, William R.
Fife, Clay D.
Finley, James C.
Fisher, James H.
Flanery, John E.
Ford, Robert W.
French, William T.
Garred, Isadore M.
Gibson, Fulton O.
Gibson, Olaf L.
Glenn, James P.
Goode, Wilburn M.
Gorman, Clarence B.
Grainge, Tommy G.
Greene, Patrick S.
Gressman, Carl B.
Griffin, Robert J.
Griffith, John T.
Grigsby, Harry K.
Hale, Edward C.
Hall, Joseph K.
Hall, William E.
Hanratty, William H.
Hanson, Richard H.
Harned, Henry Hewitt
Harned, Henry Sprigg
Harp, Elias P.
Haselden, J. R.
Headley, Charles W.
Hendon, Fred N.
Henry, Don C.
Henry, Garnett B.
Herndon, Edward G.
Hieatt, Ralph B.

Homra, Foad A.
Horne, William A.
Howse, Thomas R.
Hulett, James A.
Jarvis, Edward A.
Jenkins, Paul J.
Johnson, Keller F.
Jonakin, Lynn
Jones, Charles W.
Jones, Homer E.
Jones, Leonard C.
Judy, Edmund L.
Karnes, Gilbert H.
Kaurish, Howard W.
Kenney, William
Kesheimer, Julian F.
King, Jed M.
Kirkwood, Willis W.
Kukendall, James S.
Lair, John P.
Lamb, Jennings C.
Lanham, Logan T.
Lewis, Richard C.
Lovern, Ed Taylor
Loving, John L.
McAuley, Clement E.
McChesney, Harry V., Jr.
McClure, Guy F.
McGinety, John R.
McGlone, Ormond Q.
McGurk, John E.
McIlvain, Harold W.
McKinivan, Henry C.
McKnight, Jesse Clay
McNary, Hugh A.
Magruder, Samuel R.
Malick, Chester H.
Mann, Wm. Kinnaird
Marshall, Charles M.
Martin, Edmund H.
Martin, James B.
Mashburn, Henry H., Jr.
Mashburn, Samuel H.
Mathers, M. Taylor
May, Earl C.
May, James W.
May, Leonard L.
Menne, Clifford R.
Miller, James
Mills, Emmett W.
Mobley, Joseph V.
Mohney, Gale A.
Moloney, Wm. Edward
Moore, William Ray
Morin, Malcolm G.
Morrison, Homer C.
Mortimer, Henry R.
Morton, George H.
Morton, Lester B.
Murphree, John D.
Myers, Wm. Houston
Nantz, John David
Nelson, Albert A.
New, Frederick W.
Nichols, John B.
Nunn, Douglas D.
Odear, Robert M.
O'Nan, Edward P.
Osborne, William L.
Payne, Henry W.
Peeples, Robert A.
Pence, James H.
Phillips, M. Vernon
Phipps, Frank P.
Pigman, Carl
Pitman, Frank J.
Plummer, Leonard N.
Pollard, Leonard W.
Potter, Hugh O.
Priest, Whayne C.
Purcell, James H.
Raike, James Ellis
Rapp, James A. Dixon
Read, Allan R.
Raiser, Harry E.
Rentz, William Edward
Reynolds, John D.
Richardson, E. A., Jr.
Richardson, Morris B.
Richardson, J. J.
Robertson, Alfred P.
Robinson, Ralph C.
Rogers, Lon B.
Root, Lewis V.
Roper, Melvin A.
Ross, John S.
Ross, William Harmon
Russell, Ellwood S.
Russell, Lee W.
Sallee, John Francis
Salmon, James L.
Salyers, Robert K.
Sanders, Paul R.
Sauer, Robert S.
Scroggins, William D.
Serey, Jack
Shafer, Warren Ray
Sharp, Herman L.
Shaver, Jesse E., Jr.
Shearer, Robert E.
Sheeley, Wm. Robert
Shropshire, David C.
Sims, Benham J.
Sisco, John W., Jr.
Smith, Frank P.
Smith, John C.
Sousley, Edward R.
Steele, Oliver Lee, Jr.
Stephenson, Ambrose H.
Stephenson, Robert C.
Steuerle, Clarence J.
Stice, William Newton
Stroud, Wm. Guerdon
Stubblefield, Frank A.
Sullivan, Gordon H.
Talbott, Samuel R., Jr.
Taylor, Armos Hugh
Taylor, Randolph S.
Terrell, Lloyd G.
Thomas, Ward
Thomasson, Edw. F., Jr.
Thompson, John A.
Thompson, Lucien T.
Todd, Charles A., Jr.
Todd, Joseph J.
Toy, William Owen
Trisber, George
Tucker, Harry B.
Tucker, Woodson C.
Tussey, Wm. Eugene
Upham, Wm. Edmund
Walcutt, Wm. Walker
Walker, Clinton B.
Walker, David L.
Walker, Frank D.
Wallace, Joseph C.
Warden, Gordon E.
Warren, Eichel
Watts, Wilson W.
Webb, Bowman

Webb, Richard B.
Weddle, Herman W.
Wentzell, Chester L.
West, Leonard T.
Westfall, Almon L.
White, Abner T.
Whitfield, Thomas S.
Whitson, Wm. M., Jr.
Wiley, Hansel
Wilkerson, Fred S.
Wilkey, Chester E.
Willis, Edward A.
Wilson, Wilbur C.
Wise, Max H.
Wood, Lyle R.
Works, J. B.
Wright, Rupert
Wyatt, Paul
Yancey, Marcus C.
Yates, Russell H.
Yates, Wm. Morrison
Young, David M.
Zopff, William Morgan

Engineering

Acker, Charles B.
Akin, Henry T.
Allinder, William D.
Amshoff, Clarence H.
Baird, Charles H.
Baughn, Charlie R.
Bell, Grant S.
Bell, Robert D.
Betts, Joe M.
Bishop, Russell C.
Black, Harrison C.
Bowling, Errol M.
Boyd, Reuben B.
Boyd, Thomas D.
Bozeman, Richard W.
Briant, Charles G.
Bridges, Clifford S.
Brock, Henry P.
Bronaugh, J. W.
Brown, Howard F.
Brown, Martin
Bryan, Louis A.
Buffington, Gerald E.
Bunnell, Henry R.
Burge, Robert A.
Carter, Robert B.
Caseldine, Harry C.
Cecil, Earl F.
Chambers, Charles W.
Christie, Norman C.
Cloen, Jack F.
Combs, Stanley A.
Constantine, Jerry J.
Coomes, Hugh R.
Cornett, Ewel B.
Cornett, Lawson
Covington, Clarence
Crouch, William P.
Cummins, Frank J.
Cundiff, William R.
Daniel, Claude W.
Davidson, William A.
Dean, Encil
DeHart, Hubert S.
Downing, Joseph M.
Drake, Joseph F.
Dunlap, Harold L.
Dye, Jackson
Edelen, George B.
Edwards, Don C.
Elam, Thomas W.
Erd, John A.
Erwin, Joe E.
Estes, Ronald C.
Ewing, Joe W.
Farmer, John W.
Farmer, William H.
Farris, Elgan B.
Fiser, James E.
Fitzgerald, Charles N.
Fisel, Evermont H.
Fleming, James T.
Flora, James W.
Fortenbury, Blumie W.
Fox, Raymond M.
Franceway, James A.
Fried, Harold V.
Gill, Charles W.
Goldstine, Hallan E.
Gorby, Norman J.
Gray, John H.
Greaver, Harold H.
Green, Robert
Gregory, Earl J.
Griffin, A. J. Mitchell
Griffith, Joseph H.
Hamersley, Dwight T.
Harp, Robert S.
Harrell, Floyd E.
Harris, Rulon C.
Harrison, James K.
Hayes, Robert F.
Hebden, James B.
Hendricks, Shelton A.
Henry, Charles R.
Hergott, Herman S.
Hibbs, James L.
Hickerson, Arville R.
Hoover, Orvil E.
Howard, Noel J.
Humber, Bion L.
Humphrey, Jack B.
Isaacs, William B.
James, David M.
Jett, Otis
Joerg, Harry V.
Kidd, Asa H.
Kraus, Joe
Langford, Walter S.
Latham, James K.
Ligon, John T.
Ligon, Norman P.
Lindley, John C.
Longmire, John E.
McCampbell, George
McCann, Leonard M.
McCann, William Leon
McCormick, John G.
Manly, Samuel
Marshall, Ben H., Jr.
Maschmeyer, Wm. Louis
Matheny, Adam P.
Mauser, Kenneth E.
Meredith, Gwynne E.
Miles, LeRoy M.
Millen, William Boyd
Miller, William M., Jr.

Mills, Edward G.
Moise, Matt H., Jr.
Montgomery, James
Moore, Edward D.
Morton, William S.
Moss, Cresap
Nall, Allen T.
Nave, Clyde K.
Newman, Earnest M.
Noel, Ewell C.
Nollau, Melvin
Ogg, Joseph Clay
O'Nan, Fred
Owsley, Carl
Parks, Ira Allen
Pearlman, Harry R.
Peterson, Axel E.
Poole, Cyrus A.
Porter, Oscar C.
Price, Wm. Glenn
Proctor, Virgil
Puryear, Earl
Quisenberry, Everett S.
Ranney, Willis E.
Reed, Virgil Earl
Renner, Herbert A.
Rex, Carl B.
Rice, Joe W.
Richey, John R.
Riley, Felix D.
Rohrer, Ray S.
Ropke, Van Buren, Sr.
Schulte, Raymond J.
Seaton, Marion D.
Sharp, Ralph M.
Short, Fred C.
Simpson, Wm. D.
Sims, Parker D.
Sisk, Charlie C.
Skinner, Marion R.
Smith, Wm. Kendall
Snook, Wm. Stone
Southall, Robert M.
Stagg, Stanley M.
Standard, Martin
Steilberg, Henry
Stevenson, Thos. S.
Stipp, Roy Allen
Stoesser, Oscar J.
Stokes, Robert G.
Stone, Blackburn B.
Strode, Wm. Hall
Sullivan, Ray
Swisher, Robert E.
Teague, Carroll H.
Terrill, Ola F.
Thomasson, Darnell C.
Thompson, Wayne W.
Tucker, Gray
Turpin, Fred H.
Valade, Clarence M.
Van Arsdall, George L.
Vaughn, Edgar, Jr.
Vaughn, Joe D.
Voiers, Wm. Lewis
Vreeland, Charles E.
Wachs, Louis
Wakeland, Weldon Lee
Wall, William J.
Wash, Lewis A.
Welch, Ernest A.
Welch, Wm. Thomas
Wert, Charles M.
Westerfield, Walter D.
White, Edmond P.
White, Raymond N.
Whitmer, J. W. Hewlett
Wickersham, Samuel M.
Willett, Wm. McNeil
Wilson, Charles E.
Wilson, J. Edwin
Wong, Philip K. H.
Woodburn, Russell
Wooldridge, Luke Cox
Wright, Amos Moss

Engineering—Girl

Roberts, Gwendolyn R.

Agriculture

Adams, Alton
Anderson, James B.
Ashbrook, Willie J.
Berry, Armon C.
Blackburn, Wm. O.
Bodkin, Bernard
Boston, William R.
Brookshire, Perry N.
Brown, Henry C.
Caldwell, Lowry M.
Coulter, Tellins
Damron, Alex
Ford, Thomas E.
Gallagher, Edward C.
Goff, Marion F.
Graddy, William L.
Hammond, John W.
Henson, Clayborne T.
Insko, George F.
Julian, Charles A.
Kirkpatrick, William A.
McConnaughhay, J. W.
Maddox, Edwin C.
Moffitt, James M.
Morgan, Thomas W.
Morris, Joseph F.
Pennebaker, Gordon B.
Pettus, Wm. Franklin
Porter, Charles B.
Ryle, William
Sharpe, James M.
Smith, Verner D.
Stitt, John D.
Taylor, Joe H.
Threlkeld, Augustus E.
Utterback, John Wm.
White, Robert W.
Williams, George
Woodford, John T.



Athletics



Our Mascot

Every team, every university, has a nickname. Ours happens to be the "Wildcats." Did we say happens? Yes, we did, and we were wrong; for the University was given that name in a manner in which it is justly proud. Long years ago a team wearing the Blue and White were playing in St. Louis. The manner of their play was termed by the sport writers as resembling the wildcats of the Kentucky mountains.

Ever since that memorable day the wearers of the Blue and White have carried this monicker, and are inspired by its connnotations. "The fight and spirit of the Kentucky wildcat" has won many battles, and will win many more.

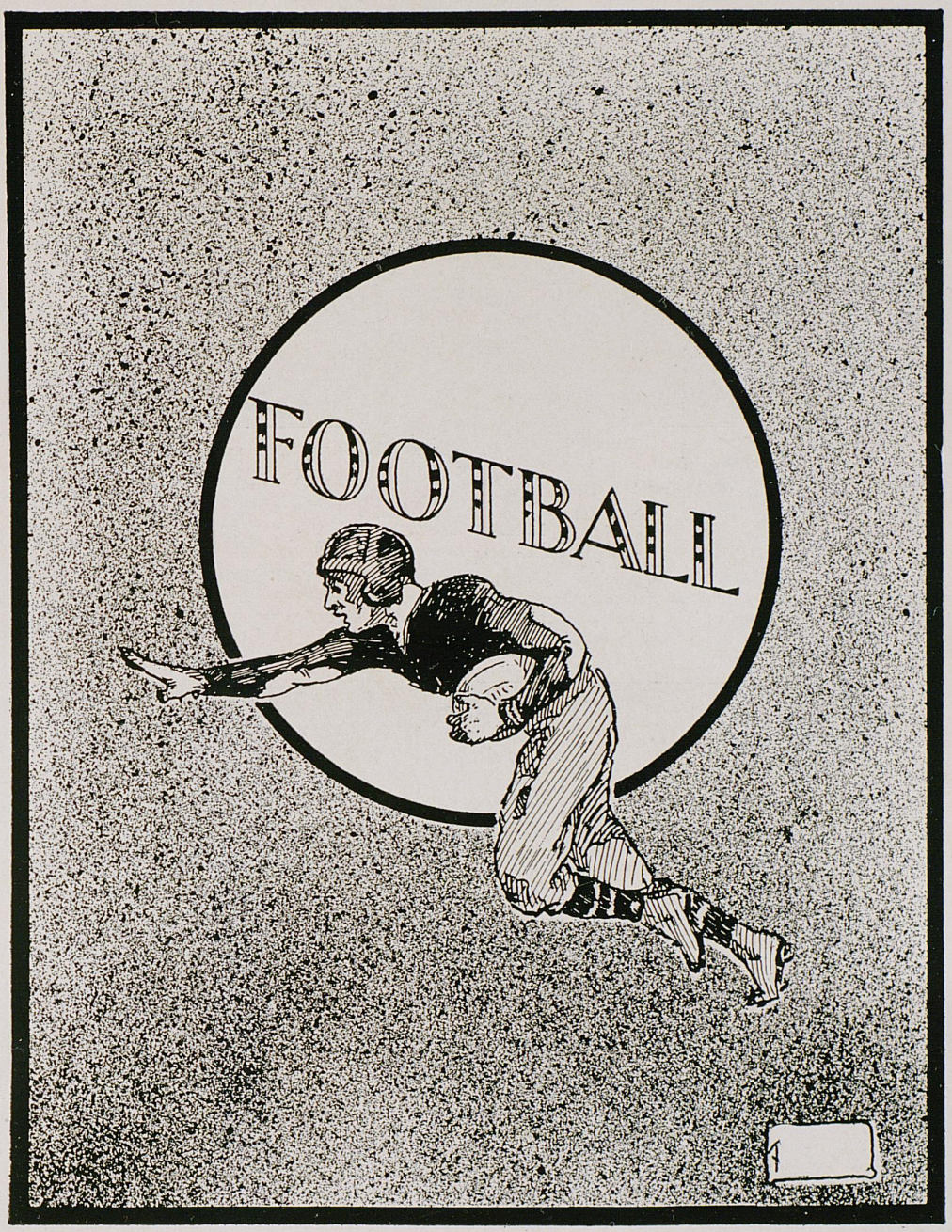
FOOTBALL



SANDERS
Captain, 1924



MURPHY, *Coach*

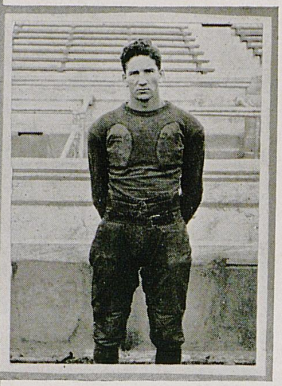

KIRWON
Captain, 1925

VARSITY SQUAD

When Coach Murphy, former Yale star and Northwestern mentor, made his first call for the varsity football candidates last fall Kentucky's hopes were high. When he disbanded the team in Charleston after its last game Kentucky's hopes were still high, for the university knows that in Murphy it has a dependable coach and a loyal supporter in its new mentor of the varsity squad, Coach Murphy.

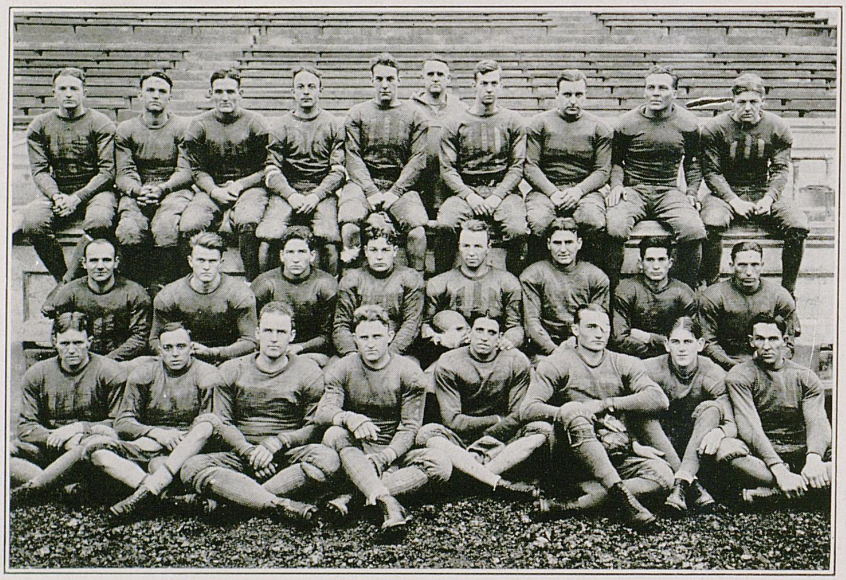

Resume of the Season

THE Wildcats have had more successful seasons; they have had less successful seasons; but there has never been a Kentucky team any gamer, any more valiant than the 1924 varsity squad.

Records are cold facts; they can be chronicled and become history. But the aggressive spirit that characterized the Cats this season just past can never be written. It does not need to be, for that spirit that they displayed against Washington and Lee when they were hopelessly beaten and again against Centre when they were fighting a lost cause, not to mention the plunging, dashing fight that scored against 'Bama when they were swamped beneath three touchdowns, or beneath the ill-fated to win in the V. M. I. game when there was but a few seconds left until that game became history; for all of this was etched in the minds of the spectators and can only be recalled by the aid of the memory.

These, save one, are the games that the Blue and White dropped to their opponents this year. The other was to West Virginia Wesleyan, the conqueror of the navy, and Syracuse. This game is one that we can say, without any feeling of poor sportsmanship, that the best team did not win. Outplunged, outpassed, outkicked, out everything but scored, the "Bobcats" lucked into the breaks and walked out with a perfectly good football game that should, as far as they were concerned, have been won by the other team that was on the field.

The Cats won their first two starts by overwhelming scores, but then the winning stopped when W. and L. applied the brakes and walked home with the game. But considering all in all the Cats were not so bad, for did they not tear the Sewanee Tiger into shreds and did not that same mangled Tiger take the Com out of the Vandy Commodores, the conquerer of far-famed Minnesota? Did not this same Cat that received quite a bit of tramping all of the season go down to Knoxville on Turkey Day and make the Volunteers wish that they had waited until the draft law had caught them before they had engaged their ancient rivals, the Kentuckians?

Individually the Kentucky team could cope with any of them. Collectively it was not so good. The South has not seen for quite a while a man as versatile as Captain Sanders, the plunging back of the varsity. Nor has it seen a faster pair of backs than Hughes or Tracy since the days of Doc Rhodes and Rabbit Curry. The wings of the varsity was as strong as any team of the South could boast of, the line was fair, yet the Cats just couldn't get together.

Next year we entertain the hopes that the varsity will not only be a menace, but a disaster to teams that have scheduled the Cats on their 1925 card and that at the head of the Southern Conference next year will be the University of Kentucky team with the Picken's trophy safely removed from 'Bama and tucked well under its arm.

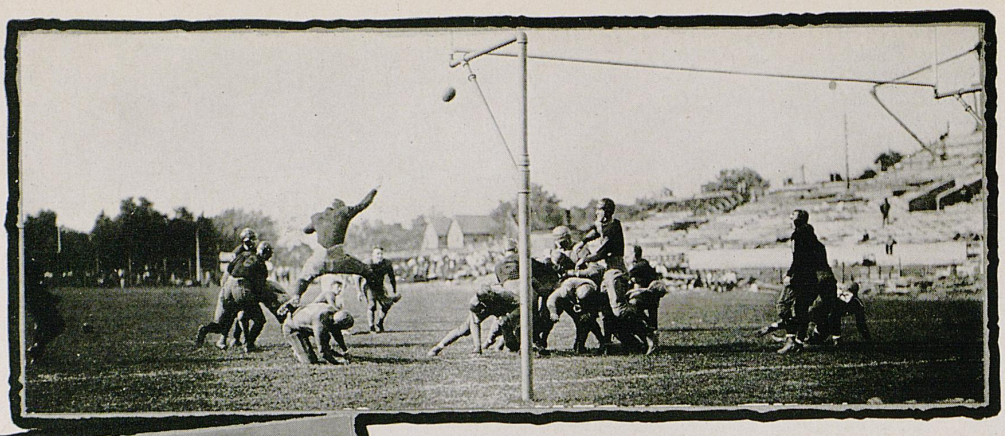

The First Goal, Louisville Game



Capt. Sanders

Kentucky, 29; U. of L., 0

The 1924 Wildcat football season opened with a victory. The University of Louisville fell the victims of the claws of the Wildcats on October 4 before approximately 5,000 frenzied football fans that packed one side of the newest and best stadium in the South.

Kentucky, 42; Georgetown, 0

The Georgetown Tigers failed in their twenty-second attempt to wrest victory from the University of Kentucky gridders on October 11, and they went home sadder and wiser, with the gloom of 42 to 0 hanging over them. Despite the top-heavy score, the Scott County boys played the best game of ball they have played against the Cats for years, and twice they held Coach Murphy's men on the Tiger's one-yard line.



Georgetown Game



Kirwan, *End*



"T. N. T."



Smith, *Half*



WASHINGTON AND LEE

KENTUCKY, 7; W. & L., 10

Some 8,500 football fans saw the mighty Generals of Washington and Lee down the Wildcats 10 to 7 in a brave effort on October 18. The educated toe of Dawson, special substitute for Daves, in the second quarter, brought victory to the Virginians. The spectators heard a dull thud and a moment later the oval sped betwixt the bars on Kentucky's goal, and Washington and Lee had won the game.

Captain Sanders was Kentucky's outstanding luminary. He made half of the tackles and carried the ball with the force of McMillan. Cameron, of the Generals, lived up to advance reports and carried the ball for necessary yardage when called upon.

Several hundred Washington and Lee rooters and alumni sat in the north stands, and a banquet was held at the Lafayette the following evening in honor of the victors.



WASHINGTON AND LEE GAME

GREGGS, *Quarter*

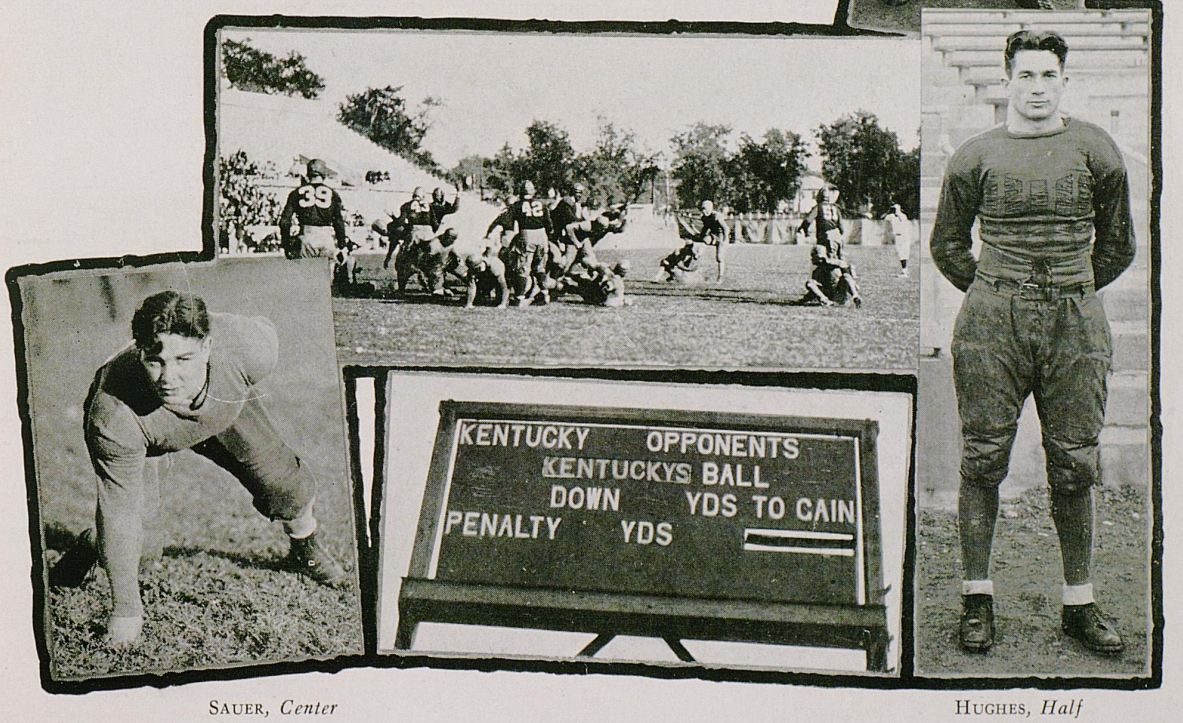

SAUER, *Center*

HUGHES, *Half*



Sewanee "Touchdown"



Portwood

Kentucky, 7; Sewanee, 0

The Sewanee Tigers were defeated 7 to 0 by the Wildcats on October 25 in one of the greatest games of the 1924 season. Sewanee outplayed the Murphymen at some stages of the game, but the Wildcat defense was at its best, and the Tiger backfield could make little headway against the Blue and White forward wall. Kentucky went into the game over-trained, and this showed up somewhat in the progress of play. They got some of the breaks and took due advantage of them. There were numerous penalties inflicted on both teams, Kentucky receiving 110 of the 140 yards of penalties.

This victory over Sewanee was an important one, as Sewanee defeated Vanderbilt, who sank the good ship Minnesota, who had mowed "Red" Grange and his Illinois huskies the week before.

Sewanee Game

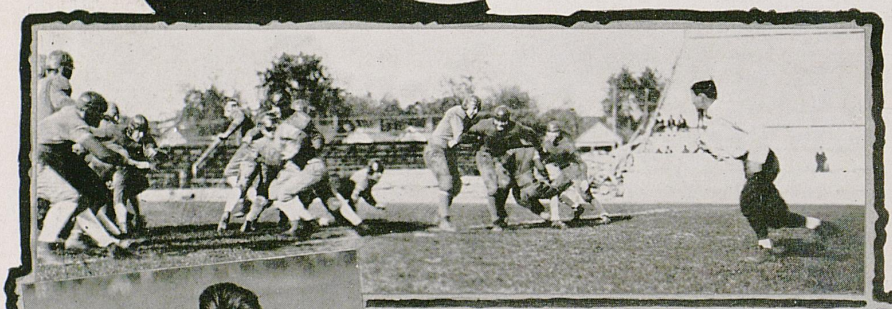



Rice

Montgomery, *Guard*

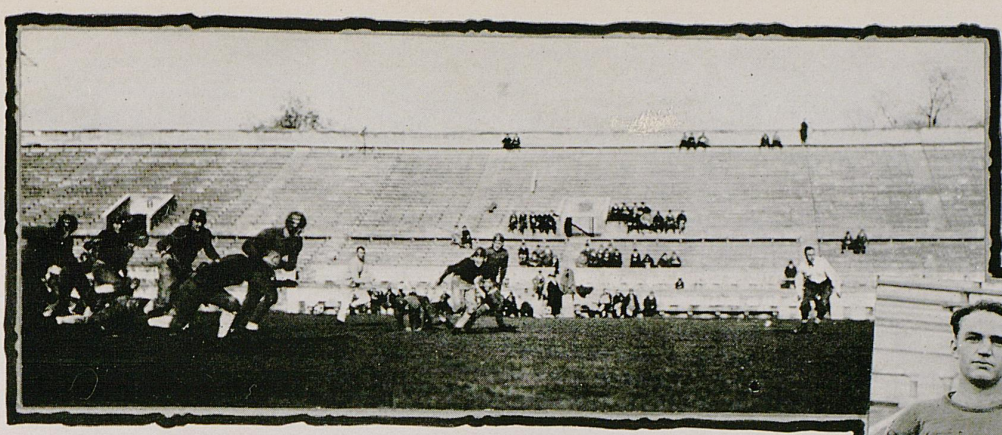

V. M. I. Game

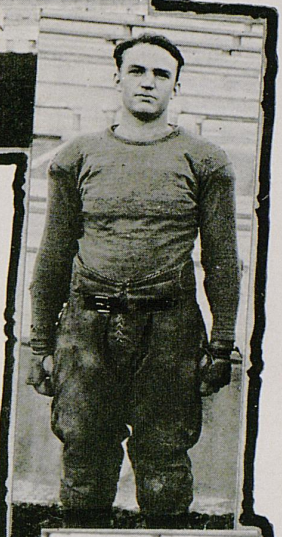

DeHaven, *Tackle*

KENTUCKY, 3; V. M. I., 10

Taking advantage of the breaks, and aided by a Kentucky penalty, the Virginia Military Institute eleven defeated the Wildcats, 10 to 3, on November 15 in a game replete with thrills and in which the playing of White, of V. M. I., and Sanders, of Kentucky, predominated.

A superior team was defeated when the 'Cats went down to defeat, but breaks decided the contest.

The game marked the passing of four battle-scarred veterans from the Kentucky gridiron. These men, Captain Curtis Sanders, Charles T. Hughes, W. A. Rice, and Turner Gregg, played their last game on Kentucky sod, but in their passing they inscribed on the Blue and White Hall of Fame their names because of their never-dying and courageous spirit of defending their Alma Mater from foreign foes.

V. M. I. Game

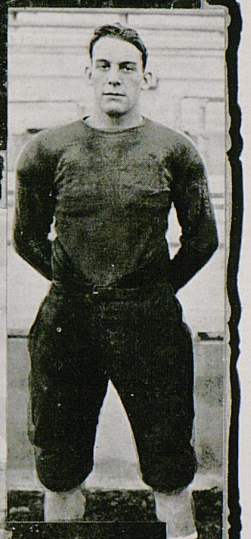

Harbold, *End*

Bickell, *Guard*

Our Band

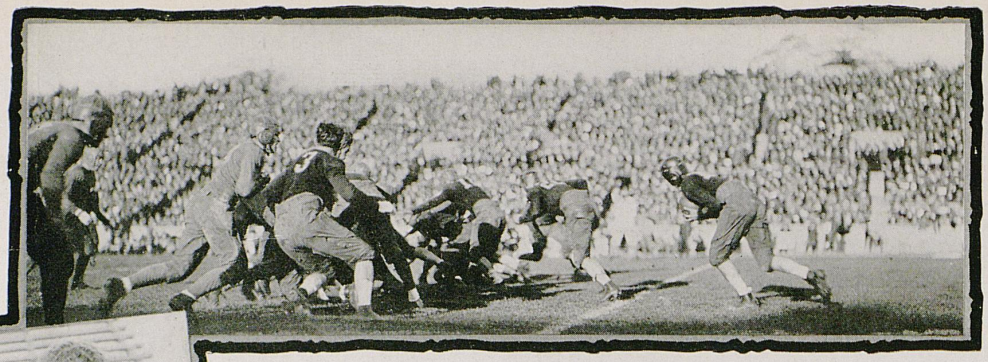

CENTRE GAME

KENTUCKY, 0; CENTRE, 7

Fighting like the Centre of old, the Centre of 1921, when, in their height of glory, they humbled the mighty Harvard, the "Prayin' Colonels" of Danville defeated the Wildcats before 15,000 people by the score of 7 to 0 on November 1. It was Home-Coming Day for Kentucky, and the crowd that attended the game between the two ancient Kentucky rivals was the most colorful ever seen on a Kentucky gridiron.

Captain Herbert Covington, of Centre, was the outstanding luminary of the battle, running his team like a machine and cutting around the ends for long gains. Gordy, Centre fullback, made the touchdown which gave his team victory in the first quarter. It was Centre's eighth consecutive win over the University of Kentucky, but the Wildcats played a good game against a team that defeated Alabama 17 to 0 and Georgia 14 to 7 for the Southern championship.



VAN METER, *Guard*



BAYLESS, *Quarter*



CALHOUN

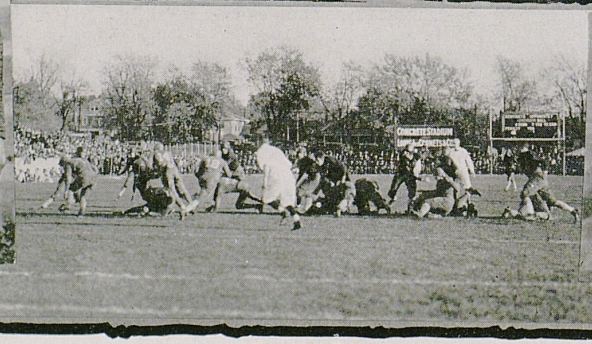

CENTRE GAME

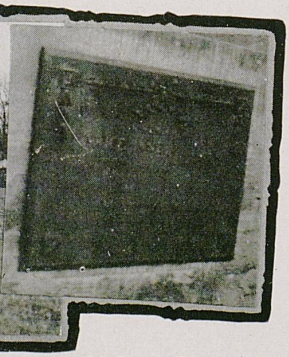

MCLEAN, *Memorial*



TENNESSEE GAME

KENTUCKY, 27; TENNESSEE, 6

The Wildcats came to their own on Thanksgiving Day and slaughtered the Volunteers of the University of Tennessee, 27 to 6, in a thrilling and courageous battle. The game was a triumph for the Murphy system, as the Kentucky eleven worked as a unit, and it is said every man was a star. The 'Cats made a total of twenty-two first downs to Tennessee's eight, and gained most of their yardage by straight football. Turner Gregg ran the team like a machine, and ran around end for thirty-three yards a few minutes after the opening kick-off for a gain that aided Sanders in taking the ball over the Tennessee line for Kentucky's first score.

The Military Band, headed by the "struttingest" drum major in the land, Ed. Gans, invaded the hills of Tennessee with the Wildcats and covered Knoxville with music and themselves with glory and praise. They returned to Lexington the Friday morning following the game and the greatest victory since 1915, when Purdue fell before the Wildcats, was staged around the campus, led by Ed., "Abe," and "Ted."

The Tennessee game enabled Kentucky to get a break in games won and lost during the 1924 season. They defeated Louisville, Georgetown, Sewanee, and Tennessee, and lost to Washington and Lee, Centre, Alabama, and V. M. I.



MCLEAN, *Manager*



TRACY, *Half*



KING, *End*

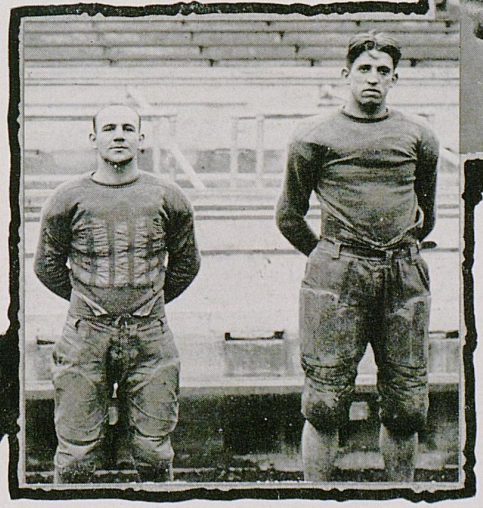

DERRICK, *Full*

CREECH, *Center*



SHELTON, *End*

Breaks of Game, Defeats Kentucky, 24-7

THE LINE-UP AND SUMMARY

W. V. Wesleyan—(24)	Pos.	Kentucky—(7)
Alvis	L. E.	Kirwan
Meeks	L. T.	Rice
Kemerer	L. G.	Montgomery
Scheib	C.	Sauer
Moore	R. G.	Van Meter
Comstock	R. T.	Portwood
Bullman (Captain)	R. E.	King
Weihl	Q. B.	Gregg
Kraus	L. H.	Hughes
Garrity	R. H.	Smith
Collins	F. B.	(Captain) Sanders

Score by quarters:

Wesleyan	0	7	3	14—24
Kentucky	0	0	0	0— 7

Touchdowns—Collins, Frecka (2), Hughes.
Points after touchdown—Bullman (3), Sanders
Field Goal—Bullman.
Substitutions (Wesleyan)—Frecka for Garrity, DeLong for Weihl, King for Collins; Weihl for DeLong, Brinkman for Alvis, Corcoran for Kraus, Reiter for Brinkman, DeLong for Weihl, Collins for Meeks, Nigel for Schiber, Barber for Nigel. (Kentucky) Creech for Sauer, Bayless for Gregg.
Officials—Lambert (Ohio State), referee; Goodwin (Washington and Jefferson), umpire; Wessling (Cincinnati), head linesman.
Ground gains through line—Wesleyan, 132 yards; Kentucky, 182 yards.
Ground gains around end—Wesleyan 82; Kentucky 21.
Gains by passes—Wesleyan 0; Kentucky 59.
Incompleted passes—Wesleyan 6; Kentucky 5.
Punts—Wesleyan 10; Kentucky 7.
Ground gains by punts—Wesleyan 340. Kentucky 265.
Average distance of punts—Wesleyan 34; Kentucky 38
Fumbles—Wesleyan 0; Kentucky 4.
Fumbles recovered—Kentucky 3; Wesleyan 1 .
First downs—Wesleyan 9; Kentucky 11.
Penalties—Wesleyan 50; Kentucky 15.
Losses carrying ball—Wesleyan 43, Kentucky 11.
Kickoff—Wesleyan, 121; Kentucky 273.
Run back of kickoff—Wesleyan 29; Kentucky 29.
Run back of punts—Wesleyan 229; Kentucky 35.

PLAYING OF KENTUCKY WINGS IS REVELATION

Murphy's Men Gained More Yards From Scrimmage and Had Greater Number of First Downs Than Bobcoats—Captain Bullman Lost in Comparison With Blue and White Ends—Winners Follow Pigskin Closely

CHICAGO CONTEST WILL PROVE INSPIRATION

The Wildcats felt good when they met a small but loud-cheering bunch of students at the Union Depot yesterday morning when they arrived from Charleston. Just because Kentucky lost, 24 to 7, did not dishearten the brave few who awoke from their slumbers extra-early to give Murphy's men a welcome home.

Saturday's game was the last for four of the Wildcats. The quartet will graduate from the university in June. They are Captain Sanders, who ranks as probably the greatest fullback ever to wear the Blue, Caveman Rice, as good a tackle as there is in the state, Turner Gregg, plucky quarterback, and Turkey Hughes, speed merchant.

SPORTS--

DAY PROCLAIMED GREAT SUCCESS AS 5,000 ATTEND

Charleston's First Inter-State Post Season Game Pleases Football Fans of City

CITY DECKED IN COLLEGE COLORS

By E. W. STEPHAN

Eleven bobcats were turned loose yesterday at Laidley field and eleven wildcats from the hills of Kentucky were on hand to give them battle, but the claws of the bobcats were too long and they fought their way through the fighting and snarling wildcats to a 24 to 7 victory.

There was nothing to mar the first inter-state post season for Charleston's new football stadium. A December day with threatening rain driven away by a lowering mercury made prime conditions for the scrappy battle between the two elevens.

WILDCATS OUTPLAY WEST VIRGINIA, CONQUERERS OF NAVY, BUT LOSE

Frecka, Bullman and Bobcats Defeat Felines 24 to 7 in Game Which Dedicates West Virginia Stadium

The Wildcats went to Charleston, they saw, they conquered—yet they did not win.

Outplaying two all-American prospects, one backfield man and an end, the University of Kentucky last Saturday lost to a team which conquered Syracuse 7 to 3, and the Navy 10 to 7. The final count was 24 to 7 but the score does not in the least reflect on the fight that the Wildcats put up against the sturdy mountaineers.

Playing with the grit and unconquerable courage that failed to characterize the regular season, the Wildcats held at every stage and were defeated by Fate, as they were defeated in two other games this year.

The slippery Frecka and his crossword puzzle style of making touchdowns brought the stands to attention with his 95-yard run across the goal line in the fourth quarter after Gregg had punted. In the third quarter he raced through the entire Kentucky team for a touchdown after he had caught Hughes' on his

ROYAL WELCOME IS EXTENDED TO 'CAT DELEGATION

Charleston, West Va., Warmly Greets Kentuckians

4,000 ATTEND GAME

Governor Morgan Officially Welcomes Visitors

By Ted McDowell

Charleston W. Va., host of the University of Kentucky football team on their recent trip to that city, where they met West Virginia Wesleyan in a post-season game, has the unqualified and unanimous vote of every Kentuckian who made the trip for the title "The Most Hospitable City o

HUGHES SCORES FOR WILDCATS

Long Runs by Frecka, Krause, Together With Defensive Work of Sanders, Kirwan Are Game Features

"KEN" KING BLOCKS PUNT

By NORRIS ROYDEN

CHARLESTON, W. Va., Dec. 6.—The University of Kentucky Wildcats, the "dedicatingest" team in the country, ran true to form here this afternoon when they lost to West Virginia Wesleyan, 24 to 7, in Charleston's new stadium, which the game officially christened.

The score does not tell the story. Kentucky should have won, despite the fact that Wesleyan scored three touchdowns and a field goal. The Wildcats, getting the worst of practically every break, fought an uphill fight from the very start, gained

Four 'Cats Sing Swan Song in Wesl? Gam



THE SQUAD

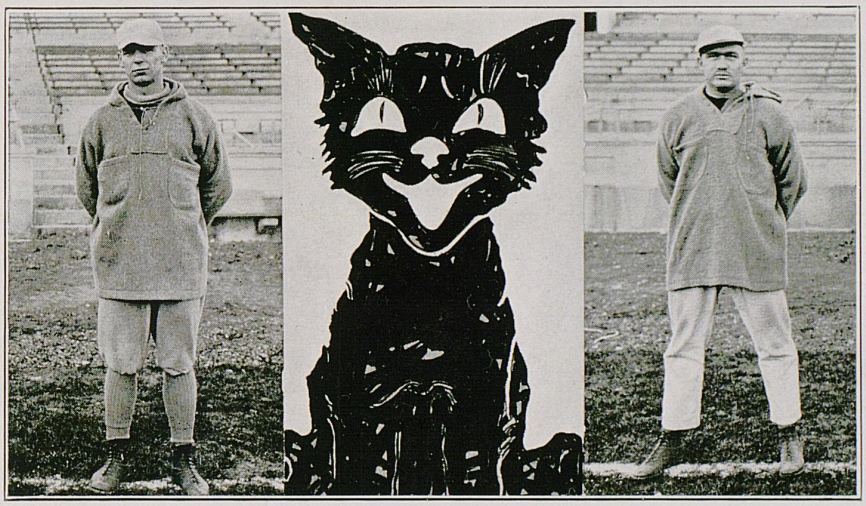

ECKLUND, *Coach* THE KITTEN'S MASCOT MARSH, *Asst. Coach*

Kitten Football

ALTHOUGH the varsity season of 1924 was both a disappointment and a success in the eyes of its supporters, prospects for a championship eleven next fall is exceedingly bright.

Probably never before has Kentucky had as formidable a freshman team as it had last fall. The team was composed of the cream of the high schools from all over the state, and they blended together under the tutelage of Coach Eklund to make one of the fastest and best teams in Dixie.

The freshmen played five games, winning over Georgetown, Centre, and Vanderbilt, and losing one to Centre and one to Tennessee. All in all, it was a very successful season for the wearers of the Green, and we predict that next year they will carry the "On, On" U. of K. spirit a notch higher in the Southern Conference than it has ever been before.



Basketball, 1924-1925

Kentucky opened its basketball season with a colorful victory over Cincinnati at the New Gym. The score was 28 to 23. The entire Wildcat team showed good early season form, and predictions for a championship team were rife. Carey, at back guard, had developed into a wonderful player, and Kentucky enthusiasts were well pleased.



Applegran, Coach

Our next game was with Indiana, and Kentucky lost a hard-fought contest, 20 to 18. Indiana, runners-up in the Conference race last year, had a powerful quintet. Despite the absence of McFarland during the greater part of the contest, the Wildcats put up a superb brand of ball.

From the Indiana game until the end of the season, the Wildcat quintet played a rather mediocre brand of ball. At times the Blue and White would rise to great heights and display its real skill and strength. The contest with Tulane was one of the best ever played at Lexington. The green-clad warriors from the Louisiana school came to the Blue Grass with a powerful aggregation. They were hailed as probable Southern champions, having defeated everybody in the South and lost only one contest. Coach Applegran's men literally played Tulane off its feet and came through with a great 25-to-18 victory. Kentucky was right, and all fandom was eagerly awaiting the Southern tournament. Georgetown was our next opponent, and we defeated them by a large score. Tennessee came to Lexington and threw a scare into the Wildcat camp when they garnered an eight-point lead before our boys could score. With but three minutes to play in the first half, the Mountaineers were leading, 13 to 1. Kentucky staged a great comeback in the second half, and won, 26 to 23. This was not the kind of ball that wins tournaments, and Kentucky supporters were worried. The next contest with Centre was a walk-away for State. The Gold and White had neither an offense nor defense, and Kentucky won by the overwhelming score of 39 to 10.

Then came the long-awaited Southern tournament. Any prediction as to Kentucky's chances of winning would be a mere conjecture. If the Wildcats were right, victory seemed certain. The first contest was with Mississippi A. and M. It was a see-saw affair from start to finish, but the Wildcats were at the top of their mettle and, due to the wonderful guarding of Carey and shooting of McFarland and Millward, came out on top by the score of 31 to 26.

Kentucky's second tournament contest was with Georgia, who previously had defeated the Wildcats by the narrow margin of four points. Georgia went into an early lead, and at the end of the half the score was 17 to 14 in favor of Georgia. The Blue and White fought a splendid up-hill battle, and with but one minute to play, Kentucky went into the lead when McFarland threw a beautiful basket from the middle of the floor.

With twenty-eight seconds to play, Georgia again counted, and the battle ended 32 to 31 in the Bulldogs' favor. Kentucky lost, but she went down fighting. It was one of the greatest up-hill battles ever played in the tournament.

Thus Kentucky ended its basketball season with a total of thirteen victories and eight defeats. Every man from this year's team will be back next year, and having become accustomed to the big floor at the new gym, and Coach Applegran's system, the Wildcat quintet of 1925-1926 should be unbeatable.

Kentucky Defeats Mississippi 26 to 23

PASSING SHOWS IMPROVEMENT

Individual Work of Burgess Carey Cuts Down Visitors' Scoring—Better Attack Also Is Shown

VISITORS TAKE LEAD ONCE

By NORRIS ROYDEN

The Wildcats are far from having reached perfection in passing, but, remembering at all times the kind of basketball they were sent into the game to play, managed to show enough skill to earn them a 26 to 23 victory over the University of Mississippi quintet last night at the gymnasium. It was the first win ... defeats for the

BASKETBALL SEASON IS OPENED IN FINE STYLE

Cincinnati Possesses Better Passing Than Blue and White Players, But Superior Knowledge of Fundamentals Accounts for Local Victory—Allen Gives Brilliant Exhibition for Losers

MORE THAN 2,000 PRESENT FOR INITIAL GAME

By NORRIS ROYDEN

Playing safe nearly cost the University of Kentucky basketball team victory in its first game of the season last night at the gymnasium, and a spurt in the last few minutes gave the Wildcats a 28 to 23 victory over the University of Cincinnati.

Gaining a lead shortly after the start of the contest, which also was the first of the season for the Bearcats, Kentucky did not exert its utmost but just entered seriously on the business of making points and keeping the opponents to as low a score as possible.

Cincinnati also did not seem ... of the ...

HEAT HINDERS 'CAT PLAYING

Blue and White Team Shows Fast Passing Attack But Is Unable to Retain Lead

MILWARD SCORES FIRST

[Special to The Herald]

URBANA, Ill., Jan. 8.—Apparently outclassed in the early stages, Coach Ruby's University of Illinois basketball team came from behind and defeated the University of Kentucky quintet here tonight, 26 to 24, in one of the fastest games seen for several years. Kentucky led at the half, 17 to 15.

The Lexington lads took the lead ...

EXCELLENT DRIBBLING, PASSING ACCOUNT FOR WOLVERINES' WIN

Wildcats Unable to Penetrate Visitors' Defense With ... Criss-Cross System of Attack—North... Composed of Finished Players—... Again Stars for Blue and Whit...

LOCALS FORCED TO SHOOT FROM L...

By NORRIS ROYDEN

It's an old adage—they're never too old to learn, they too good but what they can't learn some more. Kentucky Wildcats claimed by some to know as much ...

WILDCATS OFF ... IN THEIR PLA...

Hoosier Defense Proves ... for Blue and ... Quintet to ... Through

...AR OF LOCA...

...hought to their ... ...en in full force, ...eakable red bar ... ...l line, and work ... ...h Sponsler, dribbl... ...n cog, the quinte... ...of Indiana defea... ...p 18, last night ... ...lium. The defeat ... ...ables the Wildc... ...dly off in their p... ...s represent the cl... Conference.

...too played a def... ...Burgess Carey ...

'OLE MISS BOWS TO REJUVINATED KENTUCY TEAM

'Cats Open Conference Net Season With a Victory

PLAY FAST GAME

Underwood, Milward, Are High Pointers; Carey Stars

The Wildcats demonstrated on the local floor Friday night that they are very much in the running for the southern basketball championship by d... ... the fast five of the Uni...

BASKETBALL SCHEDULE
1924-1925

Dec. 18	Indiana, at home
Dec. 20	Michigan, at home
Jan. 3	Cincinnati, at Cincinnati
Jan. 5	Illinois, at Urbana
Jan. 9	Mississippi, at home
Jan. 10	Georgetown, at home
Jan. 17	Centre, at Danville
Jan. 30	W. & L., at home
Feb. 2	West Virginia, at home
Feb. 5	Alabama, at Tuscaloosa
Feb. 6	Georgia Tech., at Atlanta
Feb. 7	U. of Ga., at Athens
Feb. 12	Tulane, at home
Feb. 14	Georgetown, at G'town
Feb. 16	(or 17)—Tenn., at home
Feb. 21	Centre, at home
Feb. 27	S. Conference Tournament at Atlanta

GEORGETOWN GIVES WA... RELENTLESS KENTUCKY

Tigers Hold Lead, 8 to 6, at End of First Half, Bu... Wildcats Forge to Front and 25 to 17 Victory When Passing Improves—Visitors Keep Up Rapid Fire From Long Range

BOTH DEFENSES DIFFICULT TO PENETRATI...

By NORRIS ROYDEN

Patience rewarded the Wildcats in the end in their basketball game last night at the gymnasium with Georgetown College and they defeated the Tigers, 25 to 17, after the visitors had led at the halfway mark by a score of 8 to 6.

Keeping tenaciously to their passing game and endeavoring at all times to smash through the Georgetown defense and get within close proximity of the basket, the Wildcats were able to forge ahead in the last half despite the fact that every one of the Tigers acted as a sharpshooter and long, looping shots were ...

It was the superiority of ... Tigers can prove a stronger poiso... than generally can be counteracte...

Kentucky should have romped ... an easy victory but were handica... ped by Milward being somewhat of ... form. Much of Kentucky's succes... depends on the manner in whic... the elongated center handles himsel... beneath the opposing basket. Hi... frequent fumbling and messing u... of several crip shots made him ap... pear to be far off his usual ... form.

The game was a nip a... affair for the first 30 minu... in the remaining 10 minu...

(CONTINUED ON PAGE ...

WILDCATS TIRE... IN THIRD GAM...

Indiana Team Is Superior ... Every Department—Is ... Fresh After Week's Vacation

BLUE SUBSTITUTES STA...

[Special to The Herald]

CRAWFORDSVILLE, Ind., Jan... —Worn from their hard game ... Illinois on Monday night, and ...

24 to 20

WORK OF BLUE TEAM IS LOOSE

Kentucky Players Unable to Stop Fast Offense of Bearcats—Slow to Hit Stride

Victory Over Centre

Wildcats Close Home Season With Victory Over Centre

FRIDAY, FEBRUARY 6, 1925.

WILDCATS FLAY HUSKY GENERALS BY 28-22 SCORE

McFarland and Underwood Star in Thrilling Game

'CATS GET REVENGE

Visitors Nearly Win the Game on Free Throws

When a Wildcat seeks revenge generally gets it.

So it was with five Wildcats Friday night when they defeated the Generals of Washington and Lee from Lexington, Va., 28 to 22

GEORGETOWN IS BEATEN, 36 TO 21

Wildcats Win Second Straight From the Tigers

Although the Kentucky basketball team found itself in close quarters last Saturday night when they lined

WILDCATS WIN OVER TECH, 18-16

Last Period Drive by Kentucky Nets Them Narrow Victory Over Yellow Jackets at Atlanta

"CHUCK" ALBERTS IS STAR

[Special to The Herald]

ATLANTA, Ga., Feb. 6.—The Kentucky Wildcats in a determined last period drive defeated the Tech Yellow Jackets here tonight by a score of 18 to 16, the lowest score that has been recorded this year in a local basketball game. Numerous fouls kept the game from being fast all the way through.

Alberts, the Kentucky guard, who is of the half-pint size and who was the star of the whole game as far as real basketball playing is concerned, was one of the men to be sent to the bench for excessive personal fouls.

WEST VIRGINIANS ARE VICTIMS OF FIGHTING 'CATS

Felines Win a Decisive Victory by 29 to 19 Score

PLAY ROUGH GAME

VOL FIVE NEARLY DEFEATS LOCALS

Kentucky Overcomes 12 to 1 Lead to Win, 26 to 21

n "easy team" almost defeated ch Applegran's Wildcats at the 's gymnasium Wednesday night, he gentle game of basketball. The nessee Volunteers, who had pre- isly been defeated by Centre 26 23, came to Kentucky primed, and ost carried off the game. The l score was 26 to 21. The Tenn- e team led the Wildcats 12 to 1 r 17 minutes and ten seconds of , and it took "Speedy" Alberts sink Kentucky's first field goal this period.

o say the least, the game was and the Felines displayed the est brand of play in the first A they have shown this season. Vols, in a mad rush, piled up ts, while the 'cats ran wildly over floor, stupified and seemingly lost. Aowever, in the second half, the Re and White players awoke from ir trance, overcame a 14 to 9 lead piled up enough points to eek a five-point margin of victory. would be hard to pick out a star n the Kentucky team. Milward ed 12 points and was largely re- nsible for the victory, due to his k under the basket.

Harkness was easily the best play- on the floor. This Tennessee ard played his position as well as at of a forward, scoring 13 points. The summary:

entucky (26)		Tennessee (21)
cFarland 2	f	Bowe 5
nderwood 2	f	Cooley 1
ilward 12	c	Batey
lberts 7	g	Harkness 13
arey 1	g	Keister 2

Substitutions: Kentucky: Hughes 1, elm 1; Tennessee: Lescher, Burdett, rittenden.

Referee: Head, Louisville.

WILDCATS LOSE TO CRIMSONS

Alabama Defeats Kentucky in Rough Game by 24 to 15 Score—Three Blue Players Hurt

MANY FOUL SHOTS MISSED

[Special to The Herald]

TUSCALOOSA, Ala., Feb. 5.—The University of Alabama basketball team defeated the Univeristy of Kentucky quintet, 24 to 15, here tonight. The Crimson's greater size on the small court proved a good advantage against the smaller

TULANE GREENIES FALL IN MARCH OF WILDCAT FIVE

Highly Regarded Team Is Defeated by Score of 29 to 22

MILWARD SCORES 12

Victory Gives Kentucky High Southern Rating

The Wildcats won one of the most important games on their schedule here last Thursday night when they defeated Tulane University of New Orleans 29 to 22 in a heated contest. The victory gave Kentucky an average of .714 in the Southern Conference race, as Coach Applegran's men have won five and lost two official games. Tulane came to Lexington with a reputation which threw fear into the hearts of the Wildcat supporters, as she had been beaten only once previously, and that by the Mississppi A. and M. team, which later fell before Tulane by 20 points. Tulane had also defeated Alabama in two games, who in turn defeated Kentucky on their Southern trip.

Thursday night's game was one of the hardest fought and swiftest played on the local floor this season. The result was in doubt until McFarland sewed up things late in the final half. Throughout the contest, "Speedy" Al-

'CATS LOSE TO GEORGIA, 28 TO 24

Kentucky Leads at End of First Half Mainly Through Furious Play of "Chuck" Alberts

KILPATRICK BULLDOG STAR

[Special to The Herald]

ATHENS, Ga., Feb. 7.—Two clubs that were purring very nearly at the zenith of their powers tonight put a stirring battle with savage grimness here tonight. Georgia defeated Kentucky, 28 to 24 and the Wildcats from the Blue Grass, took their second conference defeat. In succumbing they valiantly combatted a rally that saw Georgia triple her scoring in the second half.

Martin Kilpatrick, known for his football brilliance, eked out his football piece de resistance tonight. He

COLONELS PROVE UNABLE TO STEM KENTUCKY DRIVE

Blue and White Cagers Wind Up Schedule on Local Floor by Handily Defeating Danville Rivals, 39 to 10; Whole Outfit of Coach Applegran Stars; Covington Best for Centre.

By E. Neville Dunn

Throwing confusion into the ranks of the gold and white clad players by the rapidity and effectiveness of their attack, the Wildcats of the University of Kentucky dribbled, passed and shot their way to a one-sided victory over the Colonels of Centre College Saturday night in the Kentucky gymnasium by the score of 39 to 10.

Notwithstanding the wide margin of victory, which betrays the deadly accuracy of the Kentucky floor men, the game at times bordered on mediocrity and at no time was the [illegible] so acute as to cause tense

Line up and summary:

Kentucky (39)		Centre (10)
McFarland (1)	S	Summers
Underwood (5)	F	Covington (4)
Milward (6)	C	Rabenstein
Alberts (2)	G	Leathers (3)
Carey (1)	G	German

Substitutions: Centre—Woford (3) for Covington, Grubbs for Rabenstein, Wilson for German. Kentucky—Hughes (3) for McFarland, McFarland for Underwood, Helm (4) for Milward, White (1) for Alberts, Ross (1) for Helm, Beauen for Ross.

Referee: Krueck, Cincinnati.

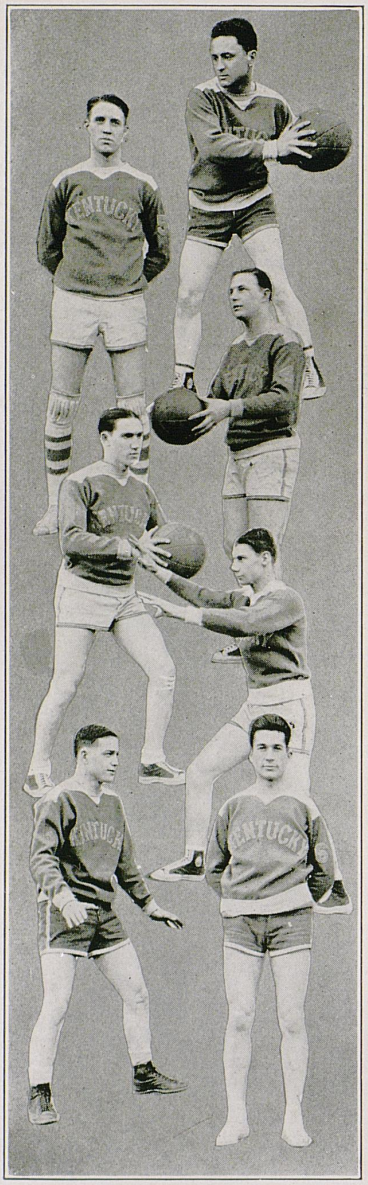

Captain McFarland

McFarland, captain and forward of the Wildcats, is a really great basketball player. "Jimmie" is always in training, and this, coupled with his aggressiveness and cool-headedness, makes him a great leader.

Will Millward

Millward, elongated center of the Wildcats, proved one of the stars of the Southern tournament. Though Will did not reach his real form in the early games, he was one of Kentucky's most reliable point-makers.

Burgess Carey

Carey, back guard of the Wildcat quintet, proved the star of the season. Fighting all the time, Burgess seemed an impassable barrier to Kentucky's opponents. He was acclaimed one of the best guards in the Southern tournament.

Lovell Underwood

Underwood's playing at forward left nothing to be desired. He could handle the ball proficiently with either hand, and his playing at all times was far above the standard. He was fast, and an exceedingly good dribbler.

Foster Helm

Helm, substituting at center, running guard, or forward, was a valuable asset to the team. He fitted in well anywhere, and although he did not get a chance until late in the season, he had much to do with the success of Coach Applegran's aggregation.

Charlie Albers

Albers, running guard. The flashy Albers was the pep and fight of the Kentucky team. He seemed everywhere at once, and was always there when necessary. Though handicapped by size, he was so fast that he invariably succeeded in scoring as many or more points than his opponent.

Charles Hughes

Hughes, running guard and forward. "Turkey" also got a late start because of football, but when he hit his stride his playing was above reproach. "Turkey" dropped in shots from all angles in the second contest with Centre.

*Karl Rohs

Karl Rohs, center and forward. Rohs, after four years of hard work, finally won his varsity letter. He fit in well both at center and at forward and his work was at all times commendable. He was of much value to Coach Applegran, especially early in the season.

---

*No picture.



Freshman Basketball Team

The basketball team of the Class of 1928, under the leadership of Coach Eklund, was by far the most remarkable freshman team in the history of the University. Champions of the South, as well as champions of Kentucky, the freshmen were never defeated, nor hardly threatened with defeat, by any of the teams they met during the entire season.

More individual stars were on the team than ever before, and they were welded into the best and smoothest running machine that could be produced. Playing with high schools, freshmen from other colleges, and even good varsity teams from smaller colleges, Eklund's first termers never faltered in their steady march to the dual championship.

Many games played by the freshmen on the home floor were so one-sided that most of the audience would tire of the perfect shooting of Van Arsdell, the superb crip shooting of Hickerson, and the floor work of Jenkins, and go home to read the final score in the morning papers. In fact, the daily practice of the freshman team, playing against members of their own organization, furnished more active opposition than the best teams that the Association could secure for the championship team.



Yea, Wildcats, Yea

Baseball, 1924

SEVEN victories and six defeats is the record of the 1924 baseball team. Our nine started off like a whirlwind, even though Samuell, a star hurler, was ineligible, and several members of the freshman team of the previous campaign did not come back to school.

Indiana University, a Western Conference nine, was our first victim. The game was played on a chilly day, which seemed perfect for "Turkey" Hughes, who let the Cream and Crimson athletes down with seven hits. The game was featured by the all-round playing of the Wildcats, several of whom appeared to be in mid-season form. The score was 6 to 2.

Michigan, famed and feared because of her position at the zenith of the college baseball world, next came to Lexington, and after nine innings of hectic baseball, Kentucky came out on the long end of a 9 to 8 score, victor over Michigan for the first time in many years. Vossmeyer was pulled in from center field to start this game, but was relieved in the third inning by Gregg, who pitched masterful ball.

Cincinnati proved to be our third successive victim in a game featured by Kentucky's loose playing. The score was 5 to 3. Our first defeat was suffered at the hands of Maryville, to the tune of 3 to 0, but we came back the next day and defeated the Mountaineers in a slugging match, 13 to 10. V. P. I. came to Lexington with a highly-touted team and successfully invaded the Wildcat camp in the first contest. The score was 8 to 2, but on the following day the Kentucky nine turned the tables and defeated the Virginians, 4 to 2, when John Riffe slammed a home run with one man on base in the seventh inning, just before rain necessitated the calling of the game.

Then came the disastrous Southern trip. The Wildcat nine seemed to have rounded into form and was proclaimed the strongest in the South. However, it could not function properly. Try as they may, the Kentuckians could not come up to their former standard. They had hit a "slump," and a slump in baseball means that everything goes wrong. Tennessee was the victor in the first contest, 5 to 1, but in the following exhibition Kentucky "came back" and defeated Tennessee's best pitcher, Cantwell, whom it was said was slated for a big league trial. The score again was 5 to 1. Maryville took the rubber game of the series by defeating the Blue and White, 7 to 1. Vanderbilt defeated our nine, 11 to 9 and 7 to 2, on successive days. Both contests were free-hitting affairs.

Kentucky wound up its season by defeating Centre, 7 to 0, at Stivers Field. The contest was truly one-sided. Centre never had a chance, for they were outclassed by a wide margin in every department of the game. Jesse Riffe pitched splendid ball for Kentucky.

Not a man from this year's varsity graduates, and, with the aid of several freshman stars, and the return of our ineligibles to good standing, Kentucky next season should have a baseball team that in perfection more resembles a major league outfit than a college nine.



Baseball Team

"Bill" King, *Shortstop.*—"All-Southern shortstop," several years ago, "Bill" came back this year and lived up to his "rep." He was a good hitter and a clean fielder, besides being a smart ball player. "Bill" made many sensational plays.

"Turkey" Hughes, *Outfielder and Pitcher.*—A real ball player is all we can say for "Turk." He can hit, field, and is extremely fast. Besides, "Charlie" is a good pitcher. Coach Barger said "Turkey" should "go up" some day.

Sauer.—"Squibbs" performed in the utility role. He was always willing, and a reliable catcher. He played well in the Maryville game.

"Chuck" Alberts.—"Chuck" could play the infield as well as the outfield. He was called upon frequently, and exhibited a good eye, besides being fast, and a good fielder.

John Riffe.—John is a slugger extraordinary. On several occasions he saved the day for Kentucky by cracking a hit in the pinch. He should some day develop into a really great baseball player.

Paul Rouse, *Captain and Second Base.*—"Old Reliable Paul" was always there in a pinch. Full of pep, fighting all the time, Paul was the kind of captain we like. He hurt his shoulder early in the season, but he played exceptionally well, nevertheless.

Baseball Team



REED MILLER, *First Base, Captain-elect for 1925.*—A good, heady ball player. Fast, with lots of pep, and always trying, Reed should make an ideal captain. This was his first year at the initial sack, but he performed well.

CROFT, *Third Base.*—Lysle has one of the best arms on the team. He is a clean fielder and a good base runner. Should be a star next year.

HENRY, *Catcher.*—"Jim" was worked overtime behind the bat this year. He caught every game but one, and deserves a world of credit. He has a great deal of pep behind the plate and delivers when at bat.

VOSSMEYER, *Center Fielder and Pitcher.*—"Voss" came to school as a pitcher, but lack of outfielders necessitated that he switch to center field, besides taking his turn in the box. Lots of pep, willing, and a smart player.

JESS RIFFE, *Pitcher.*—Although usually late in getting into form, Jess has a world of stuff. His exhibition against Centre was a dandy, as was his effort against Maryville.

ROBBIN DINWIDDIE, *Manager.*—Hustling, bustling Robbin; always busy. Few managers have it on Robbin—he knows his stuff. Robbin has that faculty of making one believe that he is especially interested in him, and that, aside from the business viewpoint, is the most desired quality of a manager.

*TURNER GREGG, *Pitcher.*—"Sparky," playing his second year for Kentucky, made a good record. His pitching against Michigan was faultless. As he does in football, "Sparky" likewise exhibits a good baseball head.

*No picture.

Freshman Baseball, 1924

DUTCH BURNHAM'S 1924 freshman baseball team, though not as good as the all-star team of the previous year, made a good record.

The yearlings opened their season with Stamping Ground and won an easy victory. They broke even in two games with Eastern State Normal, defeated DuPoint Manual High, of Louisville, trounced the Woodland Athletic Club twice, and lost to Georgetown. In all, the freshmen won five games and lost two. Arnold, center fielder and captain; Smith, second baseman; Mulhall, shortstop; Chancellor, and Goodman were the mainstays of the team, and should furnish excellent varsity material.

The numeral men were:

R. H. Ackerman
W. P. Clark
C. H. Mulhall
B. F. Arnold
L. Chancellor
Frank Smith
W. Armstrong
S. S. Goodwin
E. Sherwood
L. E. Bach
D. Loftus
T. T. Williamson

Track, 1924

THE track team of the University of Kentucky was a winner. The team won all of the dual meets.

March 29, at the Louisville Federation meet, at Louisville, the team came third. Illinois Athletic Club won the meet, with 36 points; Butler College won second place, with 27 points; and the University of Kentucky came third.

April 12 the Kentucky track team defeated the strong Vanderbilt team in a dual meet at Nashville, Tenn., by a score of 63 points, against 58 points for Vandy.

April 19 the team defeated the University of Tennessee, making 101 points, against Tennessee's 33.

May 3 the State meet was held in Lexington. The Wildcats won the State meet by scoring 88 points to Centre's 36½. At this meet four state records fell. Wolfe, of Kentucky, broke the javelin record by throwing it 173 feet, 3 inches. Brady, of Kentucky, broke the pole vault record by clearing the bar at 11 feet, 6 inches. Gordy, of Centre, broke two records, throwing the discus 123 feet, 6 inches, and the shot, 41 feet. Kentucky made 88 points, Centre made 36½, Georgetown made 8½, and Berea made 1 point.

May 10 the S. I. C. meet was held at Montgomery, Ala. The University of Kentucky won second place in this meet. The strong Mississippi A. and M. team won the meet by collecting 64¾ points. The Kentucky team, with only six men, came second to Mississippi, with 26½ points. Ray Hall, of Kentucky, broke the two-mile record at the Southern meet.

Varsity Track Letter Men

Ed. Anglin, J. Allen, James Brady, B. Creech, T. Coons, Sam Caldwell, T. B. Dewhurst, B. D. Hall, Ray Hall, C. T. Hughes, Al Kirwan, E. S. Melton, Uncas Miller, Dave Nantz, Len Tracy, George Woolf, H. Wilson, Basil Frost, Manager.





George Wolfe

He hurls a wicked javelin. Wolfe set a new State record in the 1924 State meet for the javelin throw, at 173 feet, 5 inches. Wolfe is captain-elect for the 1925 track team, and is a popular man on the campus.

James Brady

Brady is the little boy that runs with a great, long pole, hops, rises, and goes over a bar that you have to crane your neck to see. In other words, he is a pole-vaulter, and besides, he is extraordinary. Set a new State record in the State meet in the spring of 1924 at 11 feet, 9 inches, for the pole vault. He also won the 220 hurdle finals in the State meet.

Uncas Miller

"The Flying Wildcat." "Unc" has the steam of a locomotive and the power of a tank. He can run all day and win every one of his races. Miller set a new State record at the 1924 track meet in the spring for the 440-yard run at :51 1-10. Very quiet young man, and a good sportsman.

A. D. Kirwan

"Ab" is especially good in the relays and can hold his own with the best anywhere. Very popular athlete and has a splendid scholastic standing. He will lead the Wildcat football team in 1925, taking the place of Captain Curtis Sanders, who graduates in June.

Ray Hall

Although Hall was not in school during the first semester of 1924-25, he promises to be with us within another semester. In 1924 he set a new Southern record for two miles at 9:58 5-10 at the Southern Conference track meet in Atlanta. He holds, also, the State record for the one-mile run at 4:36 6-10. Hall is from Louisville. He is also a cross-country runner, helping Kentucky to win all of her meets last year, including the Louisville Thanksgiving run against the best in the country.

Len Tracy

Len is Kentucky's ten-second man. He is strong and one of the swiftest men to ever don a Wildcat track suit. He won the 100-yard dash in the State meet last year at 10 seconds flat over the best the other Kentucky institutions had to offer. He also plays halfback on the Wildcat grid eleven.

Sam Caldwell

Caldwell is a relay man extraordinary, and is one of the most dependable men on the team. Very popular on the campus. Was not in school during the first and second semesters, 1923-24.

C. T. Hughes

"Turkey" is the best broad and high jumper in the South. Went to Tennessee and set a new record for the two jumps. He holds the State record at 5 feet, 9 inches, for the high jump. Plays halfback on the Wildcat football team, and very consistent in his work.

Jack Frost

Frost is the popular manager of the track team. Was a candidate for the manager of the Cat football team, but Berkeley Bryan beat him out.



Back Row, Left to Right—Manager C. Charles, Assistant Manager G. Yager, Johnson, Hargon, Fenn, McClure, Taylor, Coach Buckhiet.
Front Row, Left to Right—Atkins, Lindle, Walte, Captain Davis, Boden, Brame, Sousley.

Freshman Track

The freshman track team won the championship of Kentucky in the State freshmen meet, held at Georgetown. The yearlings amassed a total of 70 points, while Centre was second, with 34, and Georgetown third, with 30, points. Previous to the meet the Centre frosh had taken points in the Southern meet at Atlanta. Davis and Lindle were high point men for Kentucky in the State meet.

The following boys composed the squad: K. A. Atkin, D. Brame, O. Lindle, R. Sousley, Hargon, Finn, S. Boden, H. Dossette, Taylor, G. Davis, Johnson, and C. Walte.

The ones awarded numeral sweaters were: Davis, D. Brame, O. Lindle, K. A. Atkin, Hargon, Ray Sousley, H. Dossette, and C. M. Charles.

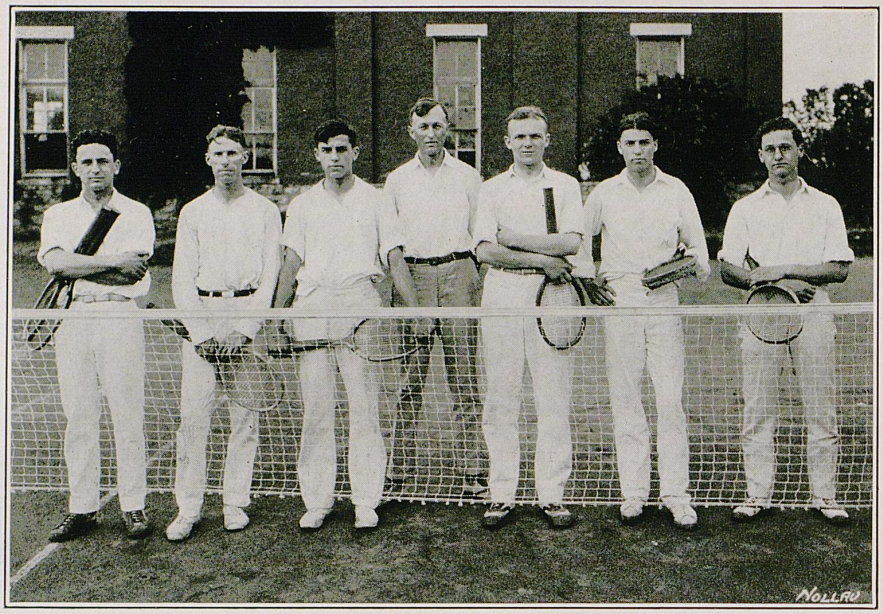

Members, reading from left to right: James McFarland, Charles Spillman *(retiring captain)*, George Ragland *(manager-elect)*, Prof. H. H. Downing *(coach)*, Carl E. Lewis, Jasper Reed McClure *(retiring manager and captain-elect)*, Alvyn Greenbaum.

Tennis Team

The 1924 tennis team won for the second consecutive time the state championship by virtue of their victories over every team in the state. During the season only one match was lost, that to a strong North Carolina team who came here fresh from the Southern tournament. Score, 5 to 1.

The schedule within the state included two matches with Berea. Scores 3 to 0 and 3 to 2; two matches with Georgetown, scores 5 to 0 and 3 to 2, and one match with Wesleyan, score 4 to 0.

Other matches were scheduled, one with Cincinnati and a return trip, but due to the inclement weather that prevailed during the season these two matches were called off and many of the others had to be postponed. The team is looking forward to a week trip next year and hopes to compete with strong teams in the Southern universities and colleges.



Women

FRANK HERBERT CARTER
Editor

Wm. H. SKINNER
Business Mgr.



THE 1925 KENTUCKIAN

The Official Year Book of the University of Kentucky

Lexington, Kentucky

To the Reader:

The six following Co-Eds were chosen from the student body of the University at large by popular election, as the most popular women in the University.

It is the hope of the staff of the 1925 KENTUCKIAN, that these women will meet the approval of all of the students in the University. The staff wishes to take this opportunity to thank the firm of Denton Ross Todd for allowing the girls to have the use of their stock in which to have their pictures taken.

Very cordially yours,

Frank H. Carter
Editor

Wm. H. Skinner
Business Manager.



Annelle Kerr Kelley



Helen Galvin King



Marie Beckner



Louise Burks



Mary Louise Fleming



Lillian Christine Rasch


BURKS
KELLEY
RASCH
KENTUCKIAN
KING
FLEMING
BECKNER

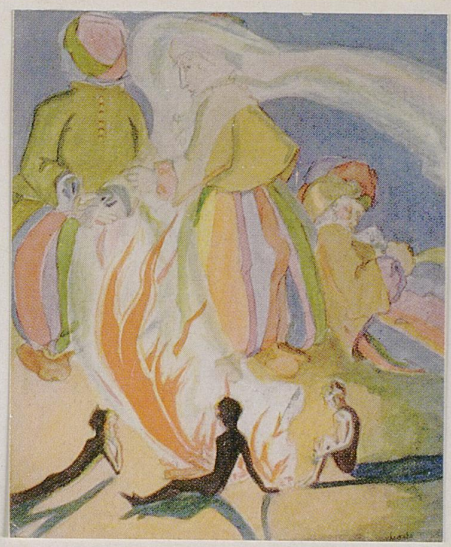

Fraternities

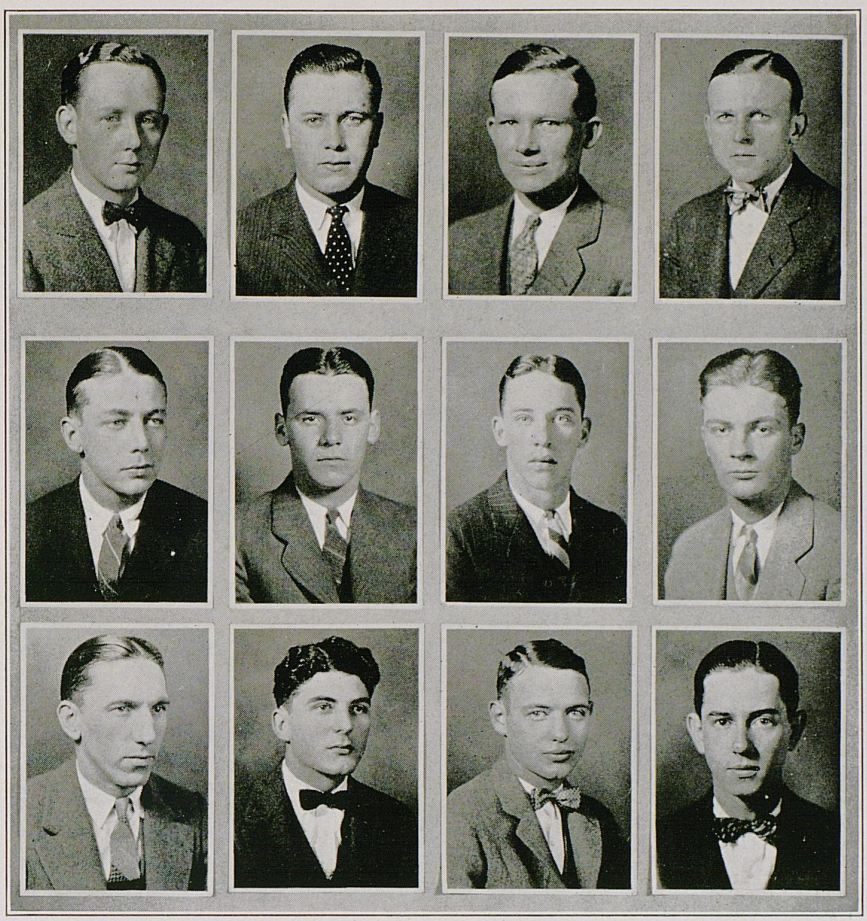

Men's Pan-Hellenic Council

Officers

Joe K. Roberts, *Alpha Tau Omega* . . . . . *President*
Kenneth Tuggle, *Pi Kappa Alpha* . . . . . *Vice-President*
Sam Caldwell, *Sigma Alpha Epsilon* . . . . . *Secretary*
Tom Duncan, *Kappa Sigma* . . . . . *Treasurer*

Members

Wayne Faust . . . . . *Alpha Sigma Phi*
I. J. Miller . . . . . *Delta Chi*
George Kavanaugh . . . *Delta Tau Delta*
James Baughman . . . . . *Kappa Alpha*
William Tunks . . . . *Phi Delta Theta*
A. G. Hillen . . . . . *Sigma Chi*
Turner Gregg . . . . . *Sigma Nu*
Warren Hayden . . . . *Phi Kappa Tau*

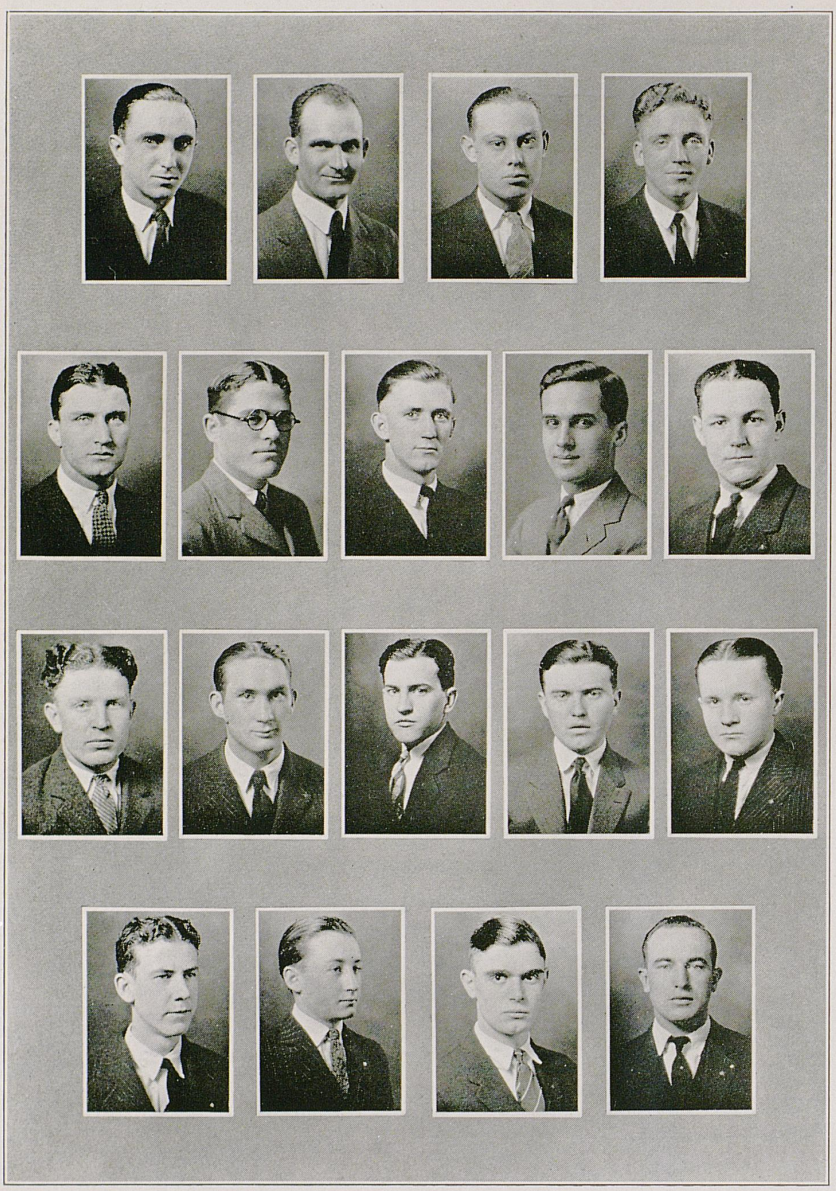



Alpha Gamma Rho

Colors: Green and Gold

Flower: Pink Rose

Publication: "Sickle and Sheaf"

Omicron Chapter

Fratres in Facultate

W. S. Anderson, Sr.
J. O. Barkman
J. J. Hooper
E. J. Kinney
J. Holmes Martin
E. J. Wilford

Active Chapter

Class of '25

J. W. Blue III
C. B. Godbey
*Percy Gooding
L. W. Franklin
C. A. Hollowell
C. E. Hubbuch

Class of '26

S. E. Barrett
S. J. Jones
E. G. Leachman
Henry Reed
J. R. Watlington

Class of '27

Otho Gaffin
*E. C. Gallagher
R. B. McClure
J. C. Harrison
F. G. Melton
J. S. Loyd
P. B. Owens
Elvis Wrather

Class of '28

*A. C. Berry
*T. E. Ford
*W. L. Graddy
*J. McConnaughhay
*C. B. Porter
*A. E. Threlkeld
*J. W. Utterback

*Pledges.





Alpha Sigma Phi

Founded at Yale, 1845; University of Kentucky, 1917.

Colors: Cardinal and Stone *Publication:* "The Tomahawk"

Fratres in Universitate

Prof. L. S. O'Bannon Coach C. O. Applegram

K. G. McKinney

Active Members

C. F. Stith, A.B. C. B. McCarty, A.B.

Seniors

W. W. Foust O. H. Bishop F. Z. Goosman

Juniors

J. C. Warren
P. W. Rusch
C. M. Charles
C. M. Wheeler
L. W. Croft
E. R. Wallace
C. B. Sauer
K. G. King
J. W. McMahon
A. H. Wiemann, Jr.
*G. W. Newman, Jr.

Sophomores

L. J. Clarke
R. S. Sauer
R. H. Ackerman
M. S. Wallace
J. C. Wallace
T. G. Douglas
*D. C. Loftus
D. K. Bishop
R. E. Teague
U. J. Miller
K. J. Daubert
*J. W. Hooe
*A. H. Wright
*H. W. Willis

Freshmen

*G. L. Van Arsdall
*V. B. Ropke
*W. C. Wilson
*C. H. Teague
*D. C. Carpenter
*A. J. Griffin
*Sam Manly III
*J. M. Moffitt
*W. L. Burnett
*J. M. Sharpe
*D. M. Young

*Pledges.



Alpha Tau Omega

Founded at Virginia Military Institute, 1865

Colors: Azure and Old Gold *Flower:* White Tea Rose

Publication: "The Palm"

Mu Iota Chapter

Established in 1909

Active Chapter

Graduate School

H. M. Meriwether Ben Kievit

Class of 1925

T. W. Campbell
S. T. Griffiths
A. F. Ogden
George Ragland
J. K. Roberts
K. H. Rohs
W. W. Shropshire
Edward Wiley

Class of 1926

R. F. Adams
A. H. Morris
W. S. King
J. A. Dabney
P. P. Baker
W. V. Bell
J. K. Ellis
A. D. Bickel
J. W. Colvin
W. A. Harbold

Class of 1927

W. Armstrong
L. W. Ficken
J. D. Augustus
B. F. Arnold
R. N. Taylor
T. G. Rumberger
B. G. King

Class of 1928

P. J. Jenkins
*W. E. Grammer
J. P. Lair
*C. Mercke
J. S. Patterson
*W. H. Myers
E. A. Richardson, Jr.
L. G. Terrell
W. M. Zopff
*A. A. Nelson
L. Voiers
*R. Eddie

*Pledges.

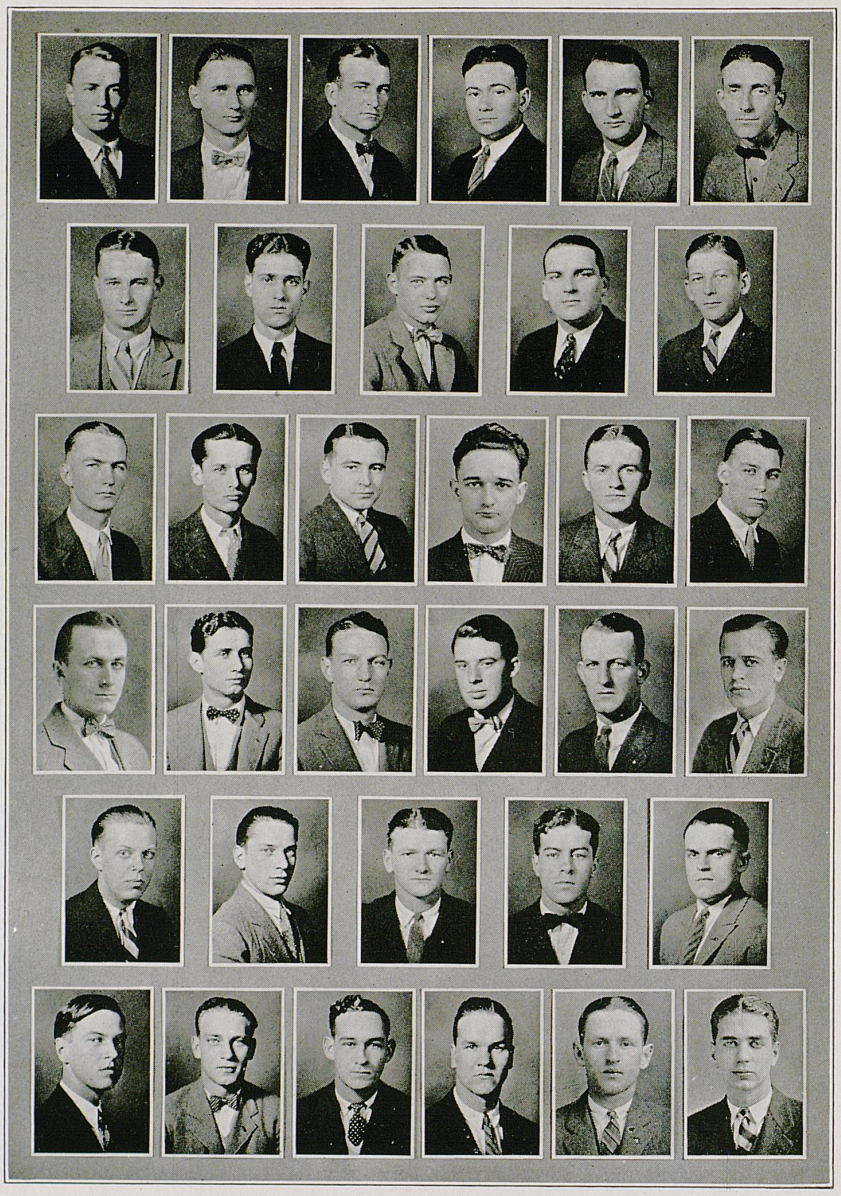

Delta Chi

Founded at Cornell University, 1890

Colors: Buff and Red

Flower: White Carnation

Publication: "Delta Chi Quarterly"

Kentucky Chapter

Established 1914

FRATER IN FACULTATE

PROFESSOR BRAUER

ACTIVE CHAPTER

Graduate Student

ROSCOE CROSS

Class of '25

HARRISON C. BOLES
C. GRANDISON MCLEAN
CURTIS M. SANDERS
J. Y. ELLIOTT
SAMUEL C. MARTIN
ANTHONY W. THOMSON
CEDRIC C. KNICKERBOCKER
I. J. MILLER
GEORGE R. WOOLF

Class of '26

WINFREY P. BLACKBURN
ROBERT EMBREY
HARRY R. LIKENS
EUGENE B. COCHRAN
PATRICK K. FARRA
DAVID S. MCINTYRE
C. HERNDON WOLF
JOHN E. ELKINS
J. WM. KENDALL
LAVILE WILHOITE

Class of '27

J. WALTER HALL
JAMES M. MCCANN
JAMES B. KITTRELL
EDWIN L. SMITH, JR.
*C. RICHARD CONN

Class of '28

J. S. BROADUS
R. DYCUS
J. MARTIN
M. NOLLAU
E. BRODERICK
J. FISHER
E. MARTIN
W. THOMAS
P. WYATT
J. D. DRAKE
P. MANSFIELD
A. NALLO
C. STEURLE

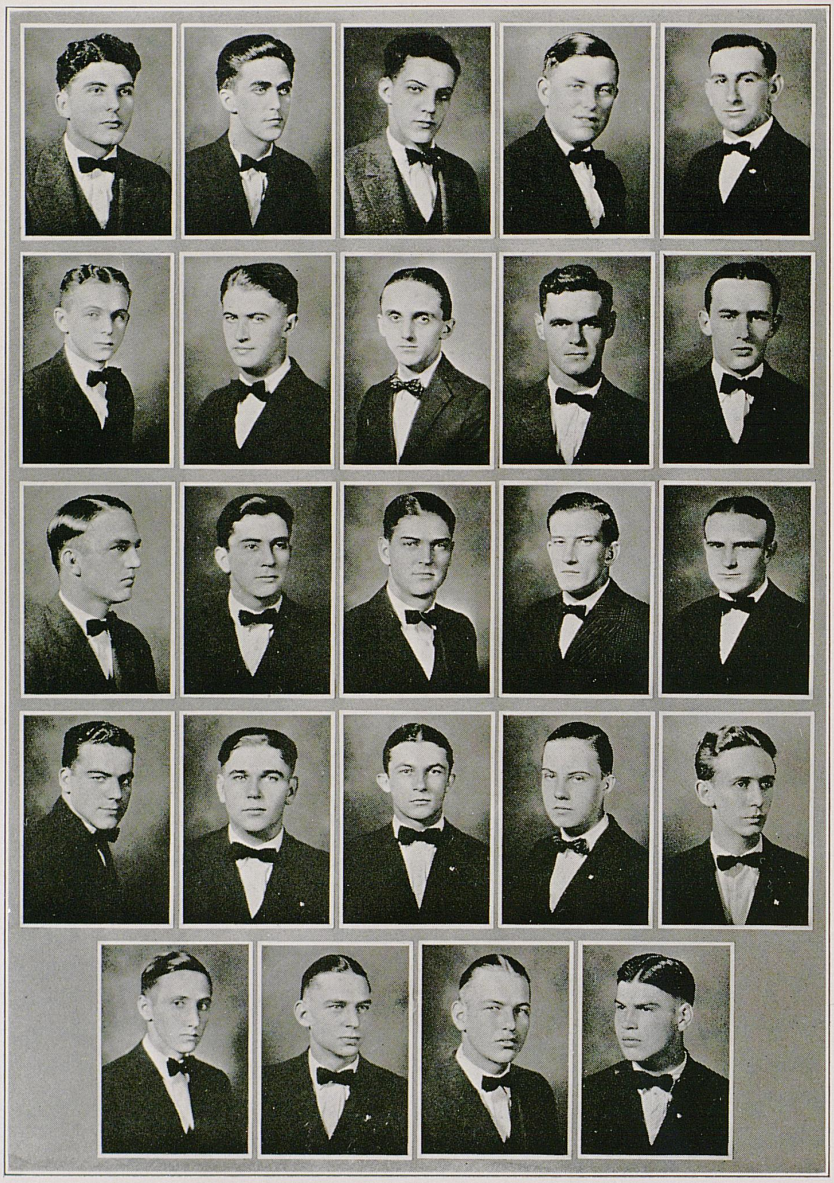

Delta Tau Delta

Founded at Bethany University, 1859

Colors: Purple, White and Gold *Flower:* Pansy

Publication: "Raubon"

Delta Epsilon Chapter

Established 1924

Active Chapter

Class of '25

W. E. Bunch
E. B. Moore
G. R. Kavanaugh
R. D. Bullock
J. B. Bishop
R. M. Honaker

Class of '26

C. C. Fortson
W. W. Daniel
M. Henry
H. S. Turner

Class of '27

D. R. Capelle
A. Kittinger
D. DeHaven
J. King
H. Crowder
*S. Kerns

Class of '28

*J. D. Nantz
*O. Crowder
*A. Hickerson
*J. R. Bullock
*L. Wachs
*L. T. West
*R. O'Dear
*E. Ericson
*E. F. Thomason

*Pledges.



Kappa Alpha

Founded at Washington and Lee University 1865

Colors: Crimson and Gold *Flowers:* American Beauty and Magnolia

Publications: "Journal" and "Special Messenger"

Theta Chapter

Established February 21, 1893

Fratres in Facultate

Dean W. E. Freeman
Mr. Enoch Grehan
Dr. Harry Best
Dr. J. W. Pryor
Mr. Davis Buckner

Active Chapter

Class of '25

J. S. Darnell
J. C. Baughman
J. M. Willis
J. W. Millard
J. S. Jones
T. B. Dewhurst
H. R. Vanzant

Class of '26

Berkley Bryan
Earl Nichols
H. A. Harper
R. O. Williams
J. R. Walter

Class of '27

W. P. Burks
G. H. Briggs
Downer Brame
Wellington Scott, Jr.
G. H. Bright
James Coger
Grant Willis
William Walton

Class of '28

J. W. Anderson
Evert Crawley
Elliot Flanery
William Miller
J. W. Hammond
Charles Headley
H. V. McChesney
John Woodford



Kappa Sigma

Founded at University of Virginia, 1869

Colors: Scarlet, Green and White *Flower:* Lily-of-the-Valley

Publications: "Caduceus" and "The Star and the Crescent"

Beta Nu Chapter

Established 1901

Active Chapter

Class of '25

Layman Mays
Coleman Covington
J. R. Davidson
H. A. Gillespie
Thomas Duncan
George Broadus
William Massie
T. A. Hendricks

Class of '26

J. R. Kimbrough
T. L. Adams
Adrian Terril
Colman Hunter
J. W. Simcox
William Simpson
E. Van Meter

Class of '27

Guthrie Yager
Russel Scrivener
Henry Besuden
R. H. Cole
A. H. Stephenson
Hansel Wiley
Sam Welch
William Morris
J. A. Brittain
B. S. Polsgrove

Class of '28

Randolph Darnell
J. W. Farmer
C. W. Chambers
John Crosby
Harold Kidd
Lacey Hibbs
Robert Salyers





Phi Delta Theta

Founded at Miami University, 1848

Colors: Azure and Argent

Flower: White Carnation

Publication: "The Scroll"

Kentucky Epsilon Chapter

Established in 1901

Chapter House, 281 South Limestone Street

Fratres in Facultate

Judge Lyman H. Chalkley — Professor J. T. C. Noe — Mr. Howell D. Spears
Capt. J. J. Bethurum — Capt. Joseph E. Torrence

Active Chapter

Class of 1925

John S. Berry — Robert K. Giovannoli — J. William Tunks
C. D. French — J. Robert Lawless — John J. Walsh, Jr.

Class of 1926

Clarence T. Baldwin — W. Emmet Milward — William B. Minter

Class of 1927

Leving Y. McCarty — William Richards
Stuart P. Hemphill — William C. Smith

Class of 1928

Arch Bennett — J. R. Haselden
Edward Bennett — Waller Jones
William Brock — Leroy Miles
Elbert Bell — J. J. Richardson
Leonard Broecker — Joseph Taylor
James Cromwell — William Walcutt

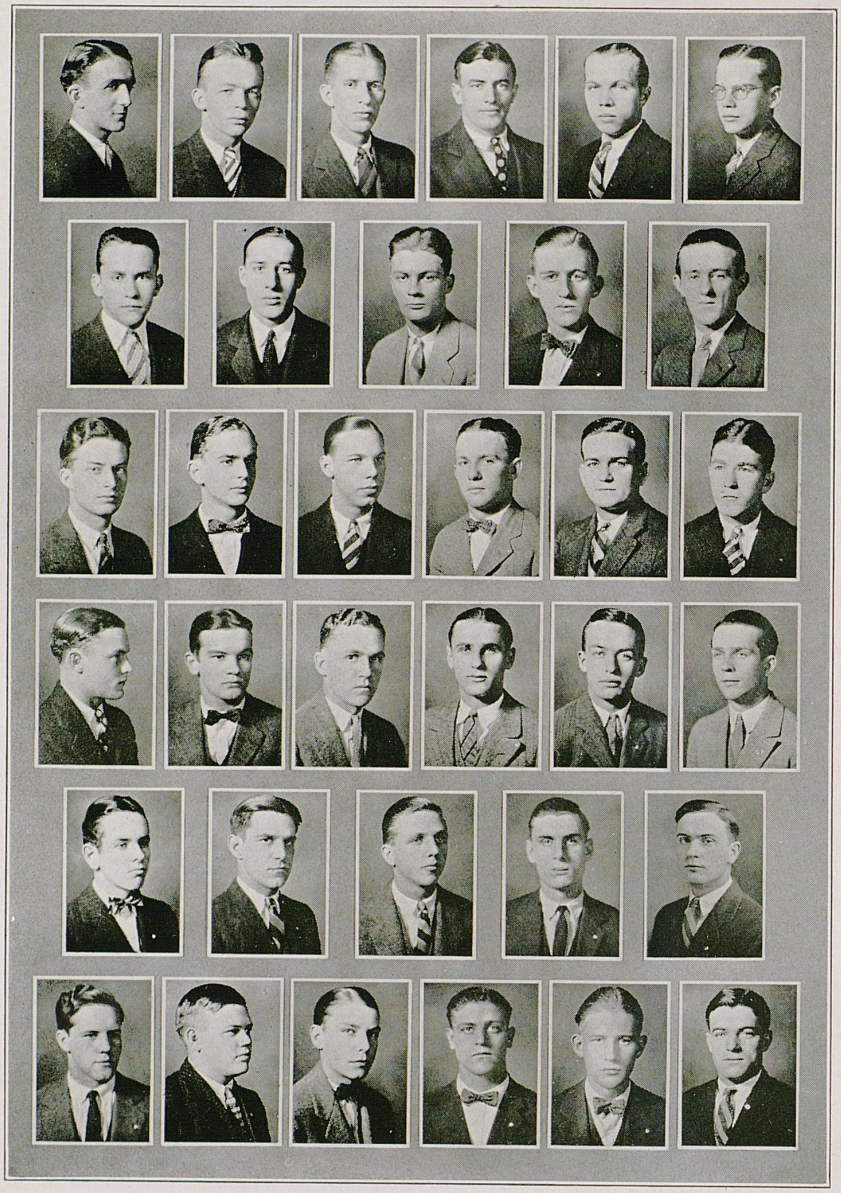

Phi Kappa Tau

Founded at Miami University, March 17, 1906

Colors: Harvard Red and Old Gold — *Flower:* Red Carnation

Publication: "The Laurel"

Kappa Chapter

Established November 6, 1920

Active Chapter

Class of '25

T. A. Ballantine
H. L. Brentlinger
C. D. Reifkin
W. F. Haydon
M. D. Winston
E. S. Melton
Basil Frost
C. W. Norris

Class of '26

H. B. Moore
T. E. Cooms
C. B. Boyd
H. A. McCabe
H. G. Wilson
C. W. Adams

Class of '27

Fred Drake
O. Lindle
C. Bartram
C. Markham
J. Casner
K. F. Hohman
R. O. McGary
R. Hicklin

Class of '28

Ray Shulte
L. A. Bryan
B. Webb
C. N. Baisley
Ray Bryant
Hardin Borders
S. A. Jarvis
Martin Brown
William Yates
C. H. Ebert
C. M. Wert
T. C. Cochran
J. S. Ross
Rupert Wright

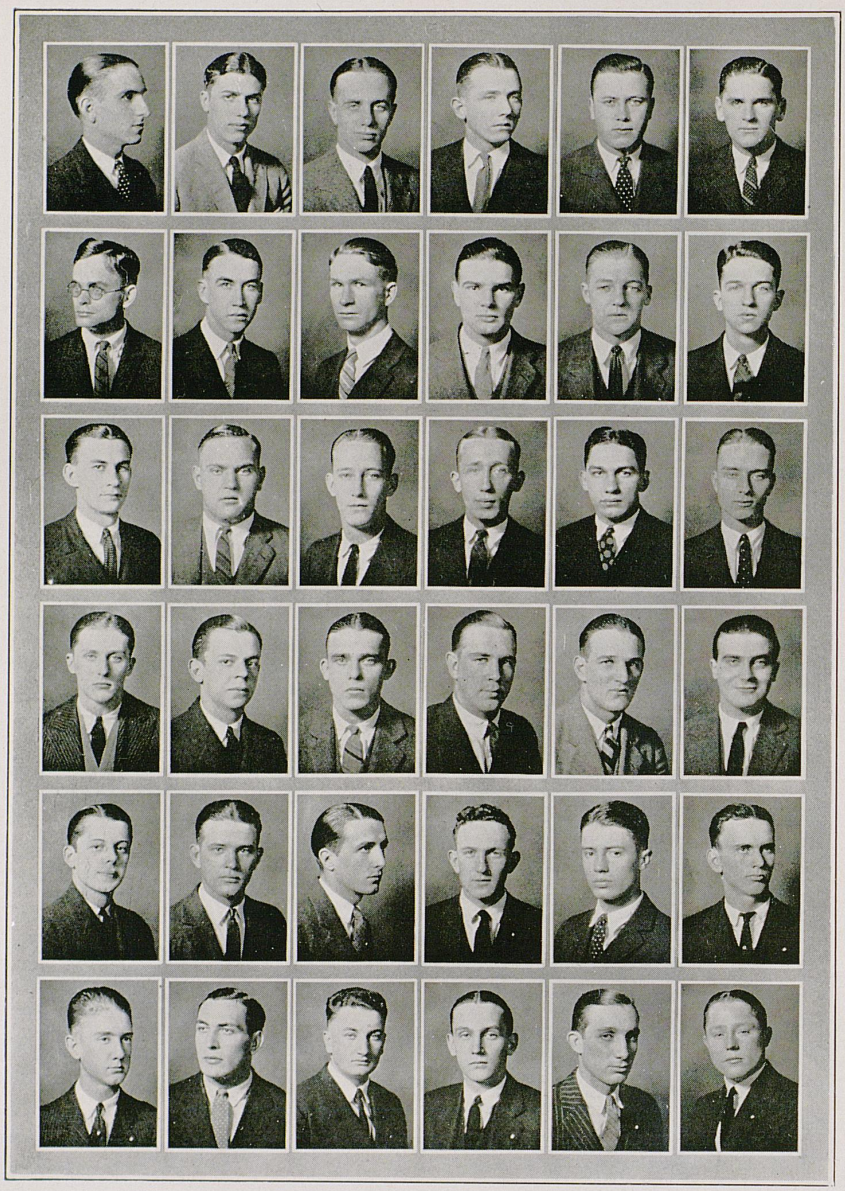

Pi Kappa Alpha

Founded at University of Virginia, March 1, 1868

Colors: Garnet and Gold

Flower: Lily-of-the-Valley

Publications: "Shield and Diamond," "Dagger and Key."

Omega Chapter

Established 1901

Fratres in Facultate

Capt. M. W. Marsh

H. H. Downing

A. C. Zembrod

Active Chapter

Class of '25

John C. Riley, Jr.
Jasper R. McClure
Carl Lewis
Maurice R. Black
Kenneth H. Tuggle
Joe Hobson
James E. Reed
Wm. H. Skinner

Class of '26

Stanley G. Courtney
Robert G. Montgomery
Robert L. Samuel
Wm. C. Edmonds
Harlan H. Grooms
Bertram B. Helck
Joseph A. Estes
James Brady
Aaron Ashbrook
Elmore A. Vossemeyer
George L. Riley
J. A. Warren, Jr.

Class of '27

James Daniel Kerney
Frank P. Smith
Otto Kelsey Lawson
Arno Niser

Class of '28

Gordon Davis
Frank Car, Jr.
Harold McIllvane
Keller Johnson
Ewald Boner
R. G. Elliott
A. M. Edwards
Clinton Walker
Clarence R. Arnold
Ray Moore
Charles H. Todd, Jr.
Lawrence Curry
Wayne Priest
James W. Ewing
Gray Tucker





Sigma Alpha Epsilon

Founded at University of Alabama, 1856

Colors: Royal Purple and Old Gold *Flower:* Violet

Publication: "The Record"

Kentucky Epsilon Chapter

Established 1900

Members in Faculty

T. R. Bryant
B. P. Davis
M. L. Garside
E. S. Good
A. D. Hall
W. J. Harris
J. D. Turner

Active Chapter

Graduate School

T. Gardner Bayless

Class of '25

C. R. Bigler
Wm. O. Billiter
Sam B. Caldwell
Roland S. Roberts
Joe K. Hays
Charles T. Hughes
Alexander T. Rice

Class of '26

Thomas N. Armstrong
*N. W. Duvall
E. P. Morris
L. T. Underwood
R. C. Williamson
G. D. Baucom
R. E. Green
J. J. Tinsley
H. F. White
H. L. Woods, Jr.
J. M. Dundon
B. J. Griffin
C. L. Thomson
C. K. Whitehead

Class of '27

Frank Brown, Jr.
J. L. Darnaby
G. C. Hughes
W. M. Donaldson
Dow Caldwell
A. S. Johnson
G. R. Dundon
R. C. Connell
O. S. Wells

Class of '28

*J. F. Cloen
*H. H. Greaver
*Gayle Mohney
*L. B. Rogers
*Ned Herndon
*W. E. Upham
*W. H. Strode
*H. A. McNary

*Pledges.

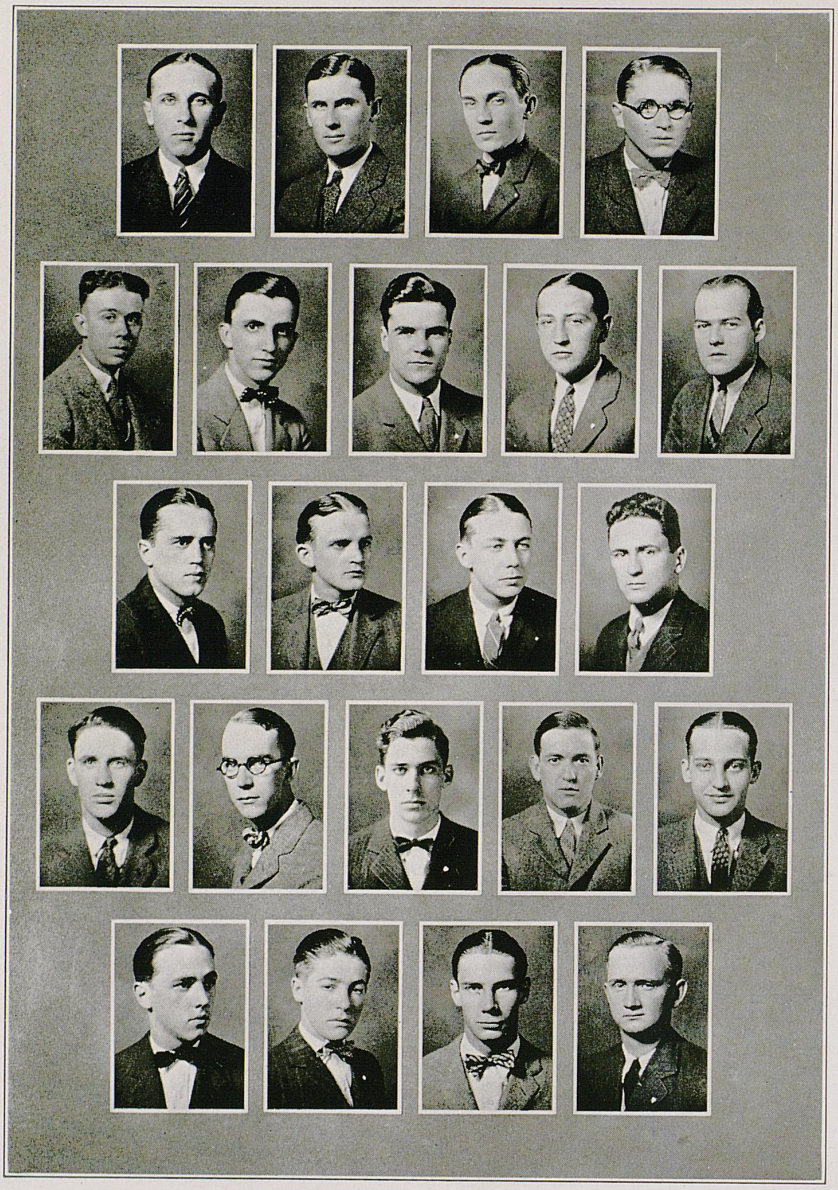



Sigma Chi

Founded at Miami University, Oxford, Ohio, June 28, 1855

Flower: White Rose

Publication: "Sigma Chi Quarterly"

Lambda Lambda Chapter

Chapter House: 355 Linden Walk

Active Chapter

Class of '25

H. P. Hedden
H. D. Mahoney
Fred Uetz

Class of '26

H. C. Card
G. B. Carey
A. S. Hillen
R. W. Davis
C. O. Echols
J. R. McFarland
W. R. Milward III
V. O. Watson
C. F. Helm
W. J. Woodward
J. W. Green
J. E. Withrow
H. M. Hamilton

Class of '27

W. H. Mock
C. P. Rouse
L. I. Freeman
C. H. Green
R. B. Boyd
W. G. Lehman

Class of '28

O. L. Steele
H. R. Chenault
Fred New
Loyd Walker
H. R. Mortimer
Wm. Kenney
Bruce Isaacs
H. Weddle
Harold Cooke



GAMMA IOTA CHAPTER, 1924

SIGMA NU

Sigma Nu Fraternity

Founded January 1, 1869, at Virginia Military Institute

Colors: Black, White, and Gold *Flower:* White Rose

Gamma Iota Chapter

Founded January 16, 1902, at the University of Kentucky

Fratres in Universitate

Dean Charles J. Turck
Prof. Olus J. Stewart
Prof. William G. Finn
Coach Raymond Ecklund

Class of 1925

John G. Heber
Glenn F. Justice
Turner W. Gregg
William T. Ellison
Reed S. Miller
Odell Willis

Class of 1926

Robert W. Creech
Ted R. Creech
Whitney Kemper
Albert D. Kirwan
Arthur Lewis
James M. Molloy
Len Tracy

Class of 1927

William Blackburn
Samuel D. Boden
Harry B. Clay
Nat B. Hall
Daniel Haury
Charles Heidrick
John Lane Keyes
Lynwood Mansfield
Floyd Macauley
John Luke Evans

Class of 1928

Murray Benton
Edward Asher
James Champ
Raymond Ellis
James Franceway
Patrick Greene
William Hall
James Hulett
Richard Lewis
John Murphree
James Pence
James Purcell
William Rentz
Lewis V. Root
Thomas Whitfield

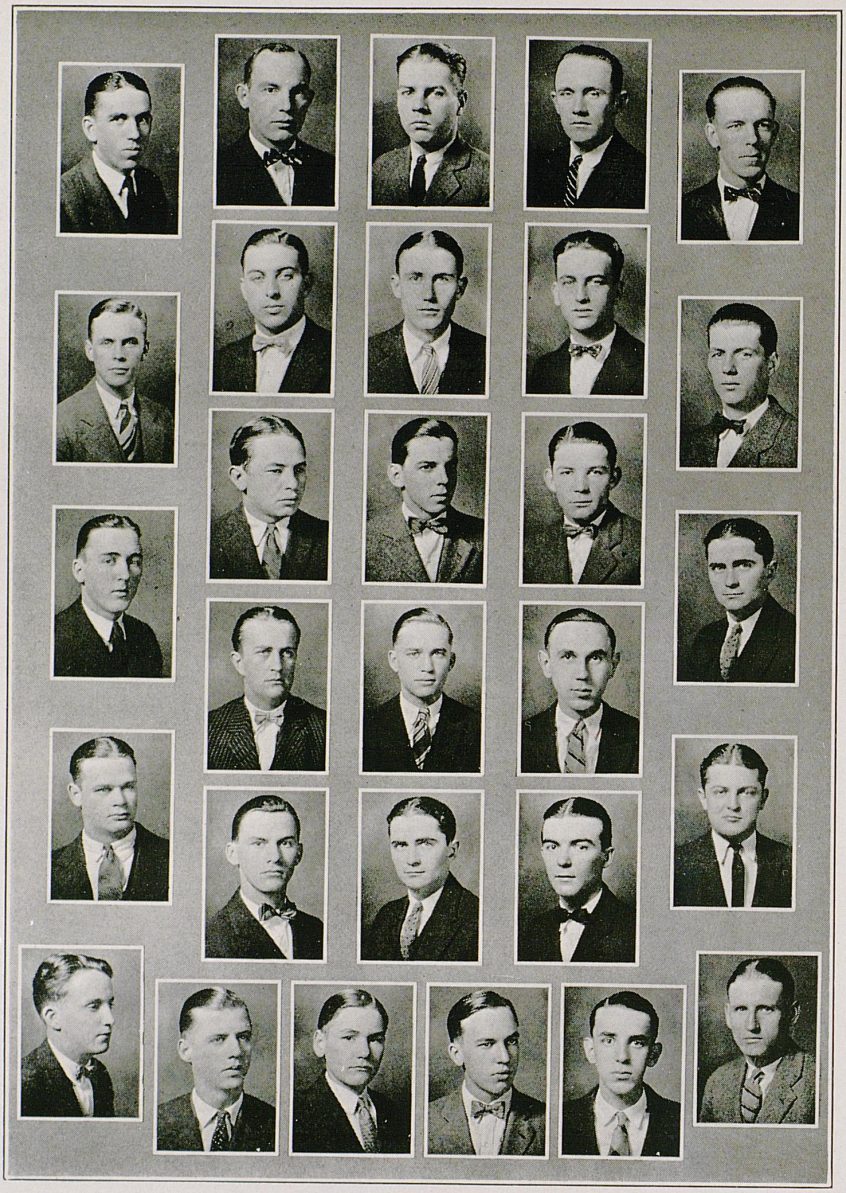

Triangle

Founded at the University of Illinois, 1907

Colors: Old Rose and Gray

Flower: Red Carnation

Publication: "Triangle Review"

Kentucky Chapter

Established 1920

Active Chapter

Class of '25

Thomas Benson
Ralph Boren
Fred Chappell
Clyde Gray
D. M. Taylor
T. D. Williams
C. L. Dees
R. V. Clark
Arthur Nutting
J. H. Butler
R. R. Dawson

Class of '26

J. W. Austin
C. E. Albert
David Browning
John Colby
J. C. Coppage
H. C. Coppage
Joe Sehlinger
Austin Griffith
R. W. Hogan
T. H. Oliver
W. R. Rice
A. E. Walker
Clint Hoffman
H. B. Carpenter

Class of '27

L. E. Griffith
C. E. Farrington
S. R. Hamby

Class of '28

O. J. Stoessser
C. R. Henry
Henry Brock
Fred O'Nan
Cyrus Poole
Cresop Moss
J. H. Griffith
Charles Briant
George Sewell



Sigma Beta Xi

Founded 1922

Colors: Gold and White

Flower: Golden Sunburst

Fratres in Facultate

Prof. E. F. Farquahar

Mr. J. C. Jones

Active Chapter

Class of '25

O. W. Daniel
G. L. Fowler
C. D. Edens
D. L. Bicknell
G. W. Gerstung
R. M. Hukle
E. B. Powell
B. S. Taylor
R. M. Tyldesly

Class of '26

A. E. Crone
R. S. Thurman
D. B. Griffith
T. M. R. Million
J. L. Murphy
W. C. Eskew

Class of '27

P. E. Shaver
E. B. Boston
J. W. McClellan
R. C. Valade
R. E. Gosset
W. M. Anderson
M. L. Napier
Bruce Wheeler

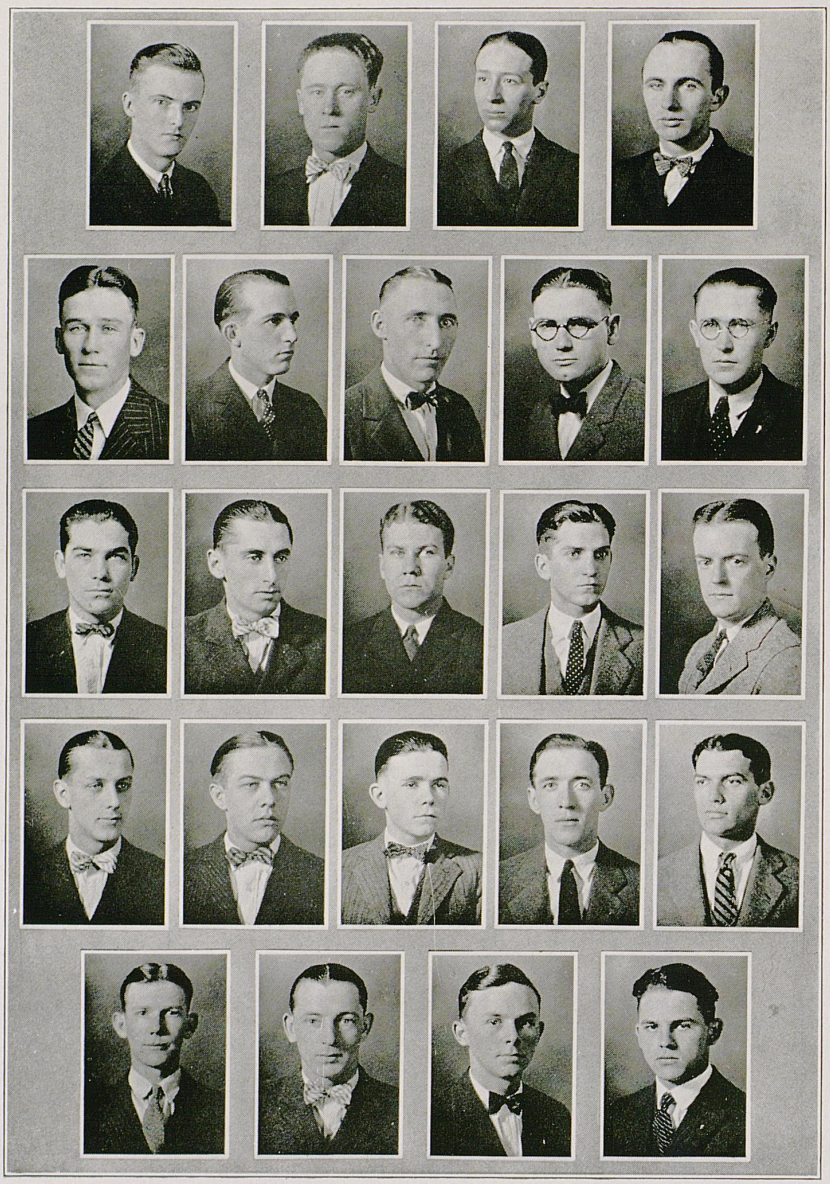

Alpha Gamma Epsilon

Established December 11, 1922

Colors: Black and Gold

Flower: White Carnation

Chapter House, 325 South Limestone

Fratres in Facultate

A. N. May — Wellington Patrick — F. T. McFarland

Active Chapter

Class of '25

Ben R. Shaver — Emmett Bradley, Raymond Wilkey, D. S. Sample — H. C. Nichols

Class of '26

Joseph Bradley, Ray Hopper, M. O. Ard — C. G. Soward, S. B. Triplett, *G. E. Hicks — W. F. Nichols, H. C. Adams, T. F. Whayne

Class of '27

Morris B. Vaughn, Louis Payton — Howard Matthews, Edwin L. Berry, William Thomason, Herbert Schoepflin — *Hamilton Rice, J. L. Chancellor

Class of '28

*W. T. Welch, *O. K. Barnes — *Earl May, *H. C. Morrison

*Pledges.



Chi Sigma Alpha

Founded December, 1922

Colors: Shell Pink and Gray

Flower: Rose

Fratres in Facultate

P. P. Boyd — Edward Wiest — E. A. Bureau

Active Chapter

Class of '25

E. H. Abbott
G. K. Fischer
H. R. Forkner
R. H. Lickart
J. D. Moore, Jr.
R. C. Porter
M. E. Trumbull

Class of '26

E. E. Abbott
R. M. Atchison
L. P. McGary
J. E. Threlkeld
G. P. Young

Class of '27

J. K. Baldwin
O. A. Beaty
E. R. Bradley
S. S. Goodwin
C. S. Milliken
B. A. McGary
Earl Puyear
J. W. Ramsey
S. W. Royse
J. E. Slaughter

Class of '28

H. Congleton
Robert Ford
F. N. Hendon



Lamp and Cross

Senior Honor Fraternity

Active Chapter

Curtis Sanders
James Darnell
Charles T. Hughes
Dwight Bicknell
Tom Ballantine
Frank H. Carter
Layman Mays
Turner Gregg
Wayne Faust
Karl Rohs

Pledged at the end of Junior Year. Consideration in pledging, prominence on campus

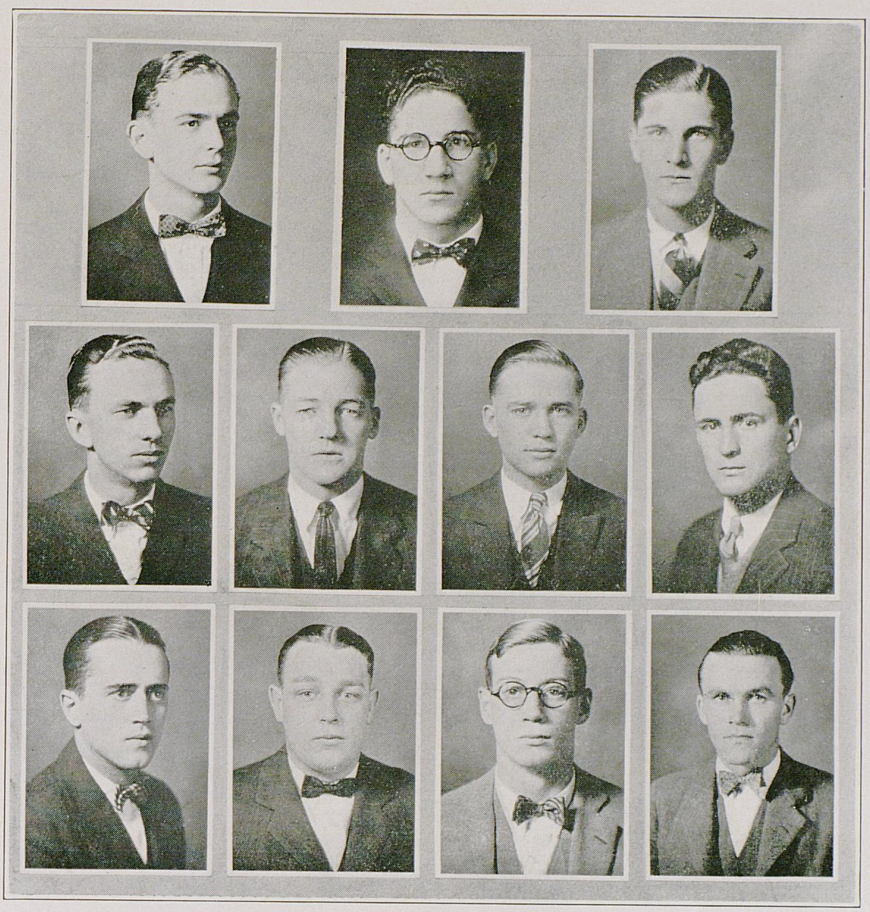

Mystic Thirteen

Junior Honor Fraternity

Albert Kirwan
Emmet Milward
Joe Walters
Jack Green
James McFarland
Curtis Sauer
John Dabney
Chuck Alberts
Percy Beard
Elmer Vossmeyer
Leonard Tracy
Tom Coons
Dick Williamson

A Junior Organization of Merit and Achievement



Keys

Sophomore Honor Fraternity

Members

Downer Brame
William C. Smith
Reynold C. Akerman
T. Rumberger
Frank Brown
James Scribner
Lenwood Mansfield
Carter Farrington
Hunter Green



Women's Pan-Hellenic Council

Officers

Virginia Kelley . . . . . *President*
Elizabeth Cromwell . . . . . *Treasurer*
Mary Louise Morris . . . . . *Secretary*

Virginia Kelley.....Alpha Gamma Delta
Mary Warren Collins.....Alpha Gamma Delta
Clarice Day.....Alpha Delta Theta
Mary Louise Morris.....Alpha Xi Delta
Louise Adkins.....Alpha Xi Delta
Louise Burks .....Chi Omega
Margaret Chenault.....Chi Omega
Edna Gordon.....Delta Delta Delta
Ann Williams .....Delta Zeta
Lillian Rasch .....Delta Zeta
Norma Carter .....Kappa Delta
Margaret Baker .....Kappa Delta
Caroline Bascom.....Kappa Kappa Gamma
Elizabeth Cromwell.....Kappa Kappa Gamma
Mary Riley .....Zeta Tau Alpha
Louise Smathers.....Zeta Tau Alpha
Marie Beckner .....Delta Delta Delta

LOCALS

Katherine McGurk.....Sigma Beta Upsilon
Lois Heath .....Omega Rho



Alpha Delta Theta

Founded at Transylvania College in 1919

Colors: Turquoise Blue and Silver

Flower: Sweet Pea

Publication: "The Silhouette"

Beta Chapter

Established 1922

Active Chapter

Class of '25

Clarice Day
Mary Louise Norman
Sue Renaker

Class of '26

Edith Farmer
Mary Charles Loving
Mary E. Robertson
Elizabeth Pruitt

Class of '27

Virginia Bocook
Virginia Heizer
Maedelle Carter
Nellie Clay Corbin
Edith Howerton
Edith Owen Sisk

Class of '28

Irene Cullis
Frances Stevenston
Maxine Smith
Utha Blackburn
Margaret Ellis
Adah B. Renaker





Alpha Gamma Delta

Founded at Syracuse University, 1904

Colors: Red, Buff, Green

Flower: Red and Buff Rose

Epsilon Chapter

Active Chapter

Class of '25

Allen Lemons
Jean Woll
Annelle Kelly
Isabella Van Meter
Martha Wheeler
Regina Bryant
Doris Branaman
*Elizabeth Daves
Margaret Van Meter
Mildred Rees
Hawsie Knox
Katherine Roberts
Dorothy Cooper

Class of '26

Lois Hargett
Virginia Kelley
Helen James
Lurline Bronaugh

Class of '27

Mary Bryant
Emma B. Price
*Dorothy Jameson
Mary W. Collins
Martha Elliott
Sara Raine
Sue Locket Mitchell
Lucile Garth
Ruth Harris
Dorcas Lyons

Class of '28

*Minnie M. Slaughter
*Marjorie Blackburn
*Evelyn Wright
*Charlsey Smith
*Thelma Snyder
Katherine Kelley
*Elizabeth Wise
*Ruth Johnson
*George M. Jameson
*Helen Garret

*Pledges.





Alpha Xi Delta

Founded at Lombard College, April 17, 1893

Colors: Double Blue and Gold *Flower:* Pink Rose

Publication: "Alpha Xi Delta Journal"

Xi Chapter

Established in 1908

Chapter House: 315 South Limestone Street

Active Chapter

Seniors

Elizabeth B. Williams
Jeannette Ellison
Elizabeth Morris
Helen Brewer
Elizabeth Guthrie
Irma Bain
Elizabeth Lovett
Zelma Hall
Elizabeth Holmes
Micha Martin

Juniors

Mary Louise Morris
Louise Atkins
Mary Elizabeth Luxon
Mary Marshal Paull

Sophomores

Eleanor Ballantine
Iva Dudgeon
Marie Pfeiffer
Sara Collopy
Mildred Forsythe
Katherine Forsythe

Freshmen

Katherine Brown
Frances Montgomery
Anna Louise Wise
Mary Katherine Black
Anna Welch Hughes
Ruth McDonald
Dorothy Hubbard
Louise Broaddus
Geraldine Cosby





Chi Omega

Founded at the University of Arkansas, April 5, 1895

Colors: Cardinal and Straw *Flower:* White Carnation

Publication: "The Eleusis"

Lambda Alpha Chapter

Established 1914

Active Chapter

Class of '25

Elizabeth Barbour
Ellen Hughes
*Anne S. Presnell
Bess Parry
Louise Burks
Rachelle Shacklette
Mildred Morris
Lutie Williams
Ida Kenney Risk
Margaret Chenault
Frances Green
Elizabeth Laud
Mildred Beam

Class of '26

Georgine Kirk
Emily Conley
Marcia Lampert
Alva Snyder
Maria L. Middleton
Mary K. Sutton
Mary Whitfield
*Margaret Wooldrige
Frances Whitfield
Elizabeth Glascock
Fanny Metcalf
*Carolyn Rice

Class of '27

Mary S. Maddox
Mary M. Harbison
Mary B. Vaughn
Dorothy Lawson
Georgia Walden
Jeanette Metcalf
Elizabeth Regenstein
Elizabeth Steele
*Marie Langford
Virginia Rice

Class of '28

*Margie Barker
*Dorothy Hibbs
*Frances Von Grunugan
*Katherine Dishman
*Minnie Wheeler
*Margaret Elliot
*Marian Jefferson
*Elizabeth Clay
*Jane McKee
*Martha T. Smith
*Dorothy Chapman

*Pledges.





Delta Delta Delta

Founded at Boston University, 1888

Colors: Silver, Gold and Blue

Flower: Pansy

Delta Rho Chapter

Established 1923

Active Chapter

Class of '25

Mary Louise Cole
Joan Robinson
Edith Skidmore
Elizabeth Moorman
Edna Gordon

Class of '26

Marie Beckner
Elizabeth Moss
Elizabeth Lilleston
Margaret Hill
Lucille Cook

Class of '27

Ruth Kehoe
Mabel C. Graham
Laura Dunn
Helen Sampson

Class of '28

Nancy Jones
Frances Maltby
Helen Board
Elizabeth Gaitskill
Alice Denman
Dorothy Hillis
Lucille Howard
Jean Todd
Ruth Shelton
Martha Terhune





Delta Zeta

Founded at Miami University, October 24, 1902.

Colors: Rose and Nile Green — *Flower:* Killarney Rose

Publication: "The Lamp"

Alpha Theta Chapter

Established 1923

Chapter House: 110 East High Street

Active Chapter

Class of '25

Mary Elizabeth Depew
Margaret Doty
Lillian Rasch
Annasteele Taylor
Sarah Thorn
Mary Stallings

Class of '26

Margaret W. Wooten
Marianna R. Carpenter
Margaret Lyle
Ruth Beale

Class of '27

Mary Jane Lyle
Mary Belle Smith
Ann Williams

Class of '28

Alma Crowder
Kathryn De Mint
Lillian A. White
Alice Young





Kappa Delta

Founded at Virginia State Normal, 1897

Colors: Olive and White

Flower: White Rose

Publications: "The Angelos" and "Ta Takta"

Epsilon Omega Chapter

Established 1910

Active Chapter

Class of '25

Helen King
Dorothy Moran
Amanda Gordon
Frances Kenney
Mary Agnes Gordon
Alphonsine Stewart

Class of '26

Lucile Stilwell
Ernestine Cross
Frances Lee
Edna L. Wells
Nina Howard
Harriet Chatfield
Suzanne Snook
Margaret Baker

Class of '27

Dorothy Stebbins
Norma Carter
Madalyn Arthur
Willy King
Margaret Tandy
Annabel Murphy
Edith Morris

Class of '28

Alice Thompson
Lucile Bywater
Catherine Clark
Anita Gardner
Lucy Benson
Martha McCandless
Virginia Howard
Martha Plank
Virginia Conroy
Joy Pride
Catherine Carey
Evalie Featherstone
Opal Mallory





Kappa Kappa Gamma

Founded at Monmouth, Illinois, 1870

Colors: Light and Dark Blue

Flower: Fleur-de-lis

Publication: "The Key"

Beta Chi Chapter

Established 1910

Active Chapter

Class of '25

Virginia McVey
Frances Smith
Mary Matilda Beard
Lana Martina Coats
Esther Gilbert
Margaret Owens
Nancie Gay
Frances Field Coleman
Elizabeth Cromwell
Anna Cromwell
Lucy Sharpe
Maryann Young

Class of '26

Maria McElroy
Curtis Buehler
Jeanie Herrington
Jane E. Middleton
Helen Van Der Veer
Grace Davis
Beatrice Gant
Sarah Shelby
Cynthia Bush
Margaret Arnold
Eleanor Smith
Virginia De Long
Emily Gregory

Class of '27

Anna L. Paterson
Sarah Curle
Nell Bush
Mattie E. Gregory
Mary E. Kirby
Harriet McCauly
Louise Jefferson
Elizabeth Skelton
Lucy Hold
Carolyn Bascom
Virginia Boyd
Elizabeth McDonald
Elizabeth Smith
Pearl McCormick
Alice Hudson
Eleanor Tapp
Rebecca Averill
Elizabeth Helm

Class of '28

Elizabeth Arnold
Mary E. Dale
Ruth Robinson
Margaret Simpson
Amanda Sypert
Bush Allan
Mary W. Lalhee
Josephine Skain
Lucy C. Ditto
Margaret Hunter
Margaret Williams
Mary Lair



Zeta Tau Alpha

Founded at Virginia State Normal, October 25, 1898

Colors: Turquoise Blue and Gray *Flower:* White Violet

Publications: "Themis" and "The Secret Letter"

Alpha Chi Chapter

Established 1924

Active Chapter

Class of '25

Daisy Taylor
Glennie B. Fisher
Kathryn Satterfield

Class of '26

Louise Smathers
Margaret Walker
Ruth Kennedy
Margaret Arnold
Mary Riley
Mavis Sternberg
Mary P. Milton

Class of '27

La Vergne Lester
Pauline Ashcraft

Class of '28

Mary Louise Fleming
Nancy Mary Wilson
Margie Bass
Mary Thomas



Sigma Beta Upsilon

Colors: Scarlet and Silver

Flower: Red Rose

Kentucky Chapter

Founded January, 1922

Active Chapter

Class of '25

Ellen V. Butler
Nancy Stephenson
Judith Yungblut
Dayle Casner
Katherine Richardson
Beulah Willett

Class of '26

Katherine McGurk
Edith Minihan
Bettie Wickham
Mary Katherine Doyle
Beth Huddleston
Margaret Yungblut

Class of '27

Berniece Calvert
Janet Lalley
Dorothy Kirth
Pauliene Adams

Class of '28

Lillian Combs
Esther Gormley
Aliene Davis
Margaret Hicks
Mary Loretta Murphey



Omega Rho

Local Founded in 1923

Colors: Pink, Lavender and Silver

Flower: Snapdragon

Active Chapter

Graduate School

Vaneta Horlacher

Class of '25

Anna Dodd
Lois Heath
Ruby Rush
Pearl Rush
Myrtle Stephens
Virginia Newman

Class of '26

Thelma Ellis
Mary Wynne Hampton
Mary Stewart Newman
Audrey Slaughter

Class of '27

Mary Graham Williams
Allie May Heath

Class of '28

Elizabeth Smithers

Soror in Facultate

Lily Kohl



Mortar Board

Senior Honor Fraternity

Elizabeth Cromwell . . . . . *President*
Rachelle Shacklette . . . . . *Vice-President*
Mary Stallings . . . . . *Secretary-Treasurer*

Irma Bain
Mary Matilda Beard
Bernice Bonar
Louise Burks
Lucille Bush
Louise Carson
Frances Field Coleman
Margaret Chenault
Elizabeth Galloway
Mary Agnes Gordon
Betsy Helburn
Frances Kane
Elizabeth Morris
Mary Louise Normand
Katherine Roberts
Frances Smith
Sarah Thorne
Martha Wheeler
Judith Yungblut

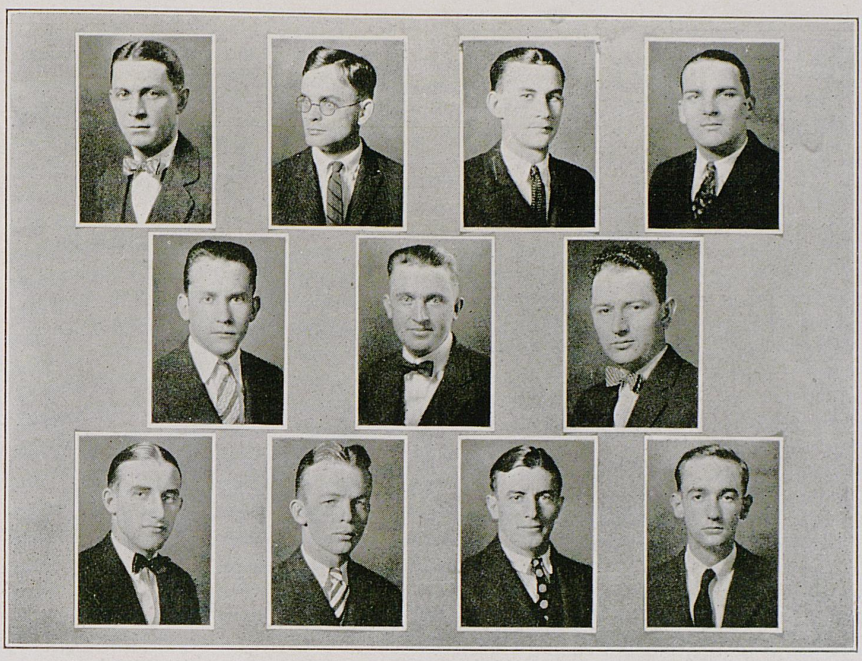

Phi Alpha Delta

Law Fraternity

Colors: Purple and Gold

Flower: Red Carnation

CLAY CHAPTER

Officers

John W. Gillen . . . . . *Justice*
Basil Frost . . . . . *Vice-Justice*
S. H. Rice . . . . . *Clerk*
H. H. Grooms . . . . . *Treasurer*
E. B. Cochran . . . . . *Marshal*
John Y. Brown . . . . . *Historian*

Members

Thos. Ballantine
J. Y. Brown
E. B. Cochran
Basil Frost
J. W. Gillen
H. H. Grooms
J. K. Hayes
Joseph Hobson
E. R. Johnson
H. C. Johnson
E. S. Melton
I. J. Miller
Rodes K. Myers
C. M. C. Porter
S. H. Rice
W. E. Simpson
A. H. Terrell

Faculty Member

Hon. Lyman Chalkley

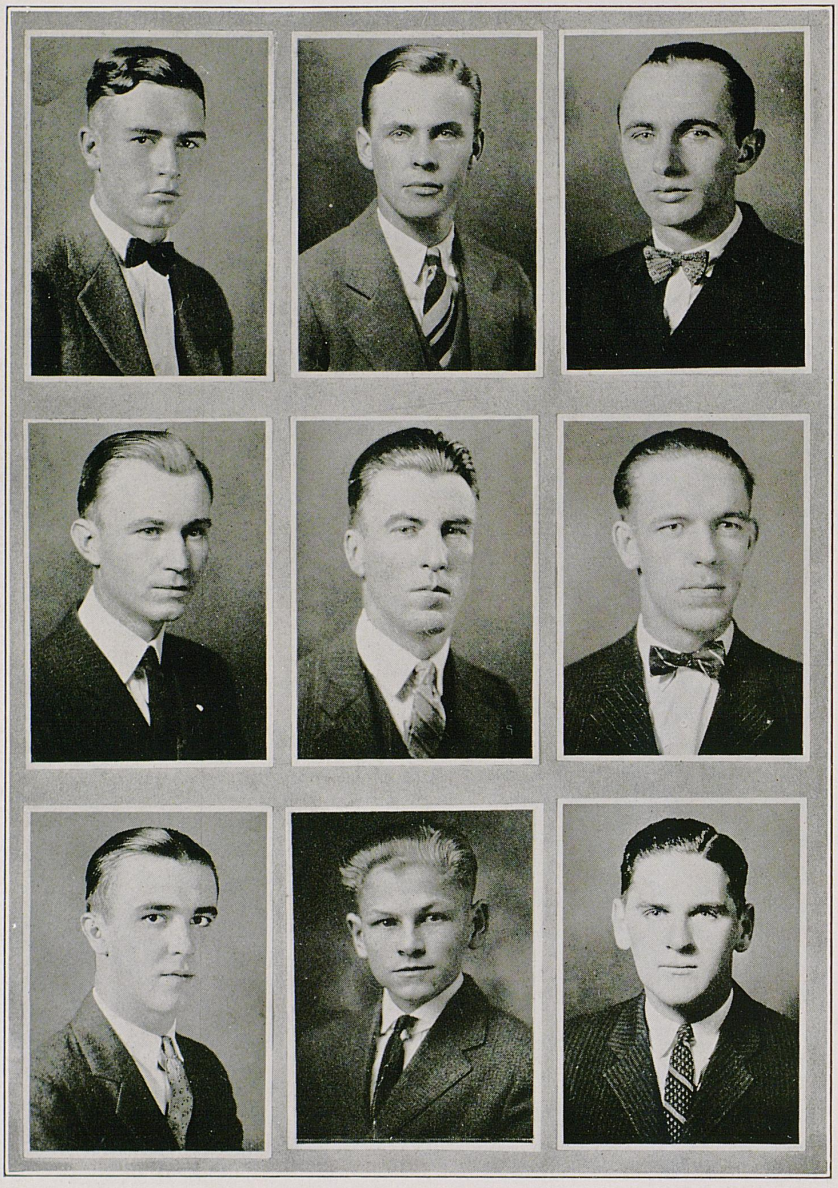



Tau Beta Pi

Founded at Lehigh University, June, 1885

Colors: Seal Brown and White

Publication: "The Bent"

Alpha of Kentucky Chapter

Established April 5, 1902

Fratres in Facultate

F. Paul Anderson
E. A. Bureau
H. H. Downing
W. E. Freeman
J. R. Johnson
L. E. Nollau
L. S. O'Bannon
C. S. Crouse
A. D. Hall
W. A. Newman
C. J. Norwood
E. L. Rees
D. V. Terrell

Fratres in Collegio

Class of 1925

Thomas Benson, C.E.
Oscar H. Bishop, Met.E.
Maurice R. Black, C.E.
William N. Downey, C.E.
Robert K. Giovannoli, M.E.
Walter F. Manion, C.E.
Densil S. Sample, M.E.
Dana M. Taylor, C.E.

Class of 1926

Robert H. Harrod

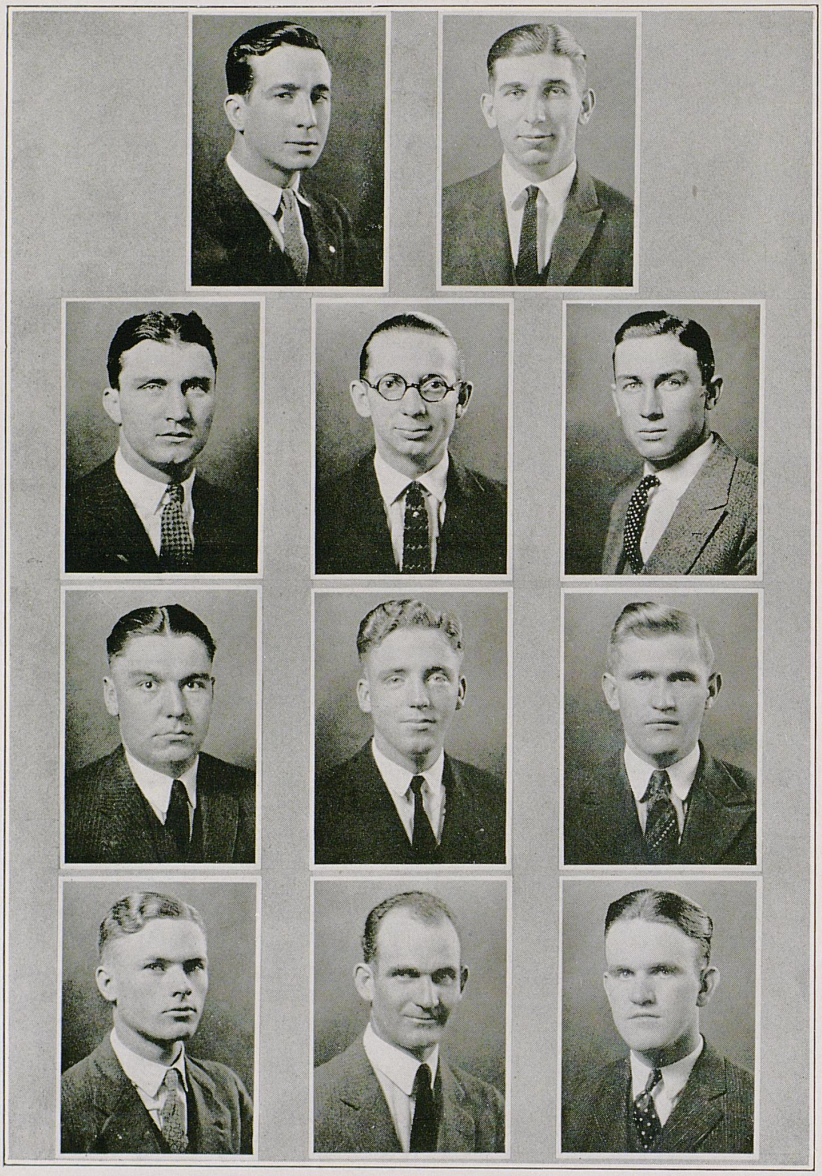

Alpha Zeta

Honorary Agricultural Fraternity

Founded at Ohio State University, November 4, 1897

Colors: Mode and Sky Blue

Flower: Pink Carnation

Scovell Chapter

Established November 8, 1912

Active Chapter

Stuart Brabant
C. A. Hollowell
C. E. Hubbuch
R. A. Hunt
R. H. Lickert
W. S. Ligon
R. Y. Cravens
J. W. Drake
C. B. Godbey
B. J. Griffin
Holly Forkner
Marshall Harris

Fratres in Facultate

T. S. Cooper
Carsie Hammonds
W. S. Anderson
P. E. Karraker
W. D. Nicholls
George Roberts
W. S. Taylor
W. D. Vallean
L. J. Horlacher
W. M. Finn
O. B. Jesness
E. S. Good
B. B. McInteer



Alpha Chi Sigma

Professional Chemistry Fraternity

Flower: Red Carnation

Established on Campus, 1917

FRATRES IN UNIVERSITATE

Class of 1925

JOE ROBERTS

WILLIAM MCGEHEE

Class of 1926

W. P. BLACKBURN
J. S. SOCKHARDT
J. T. POTTER
T. S. FLAGEY
GLYN BUSHART

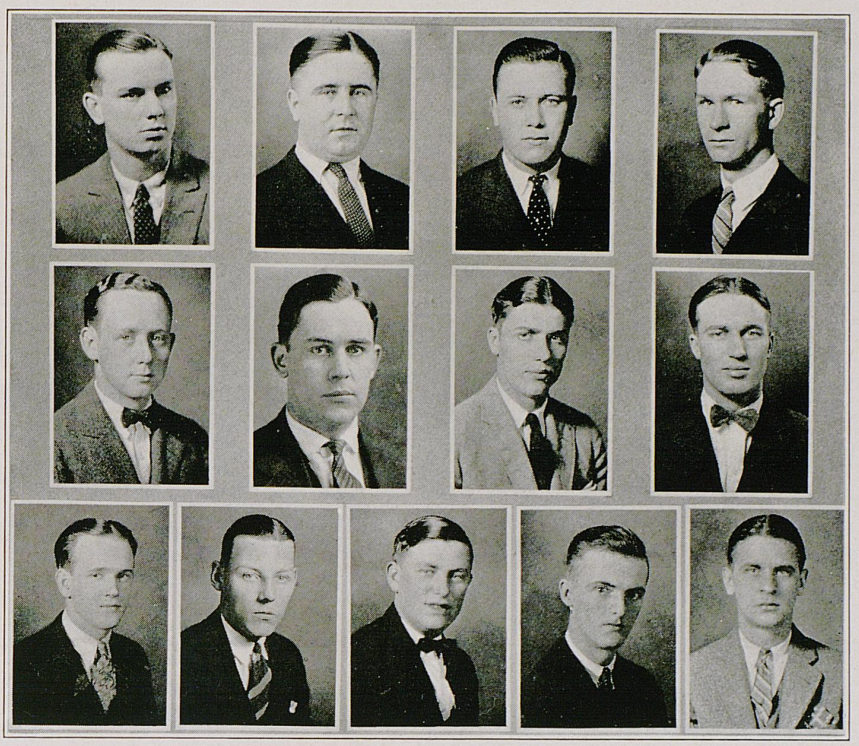

Alpha Delta Sigma

National professional journalistic fraternity. Founded for the promulgation of better and cleaner journalism.

Established on Campus in 1910. *Motto:* "Truth."

Active Chapter

Class of '25

Dwight Bicknell
Emmet Bradley
Frank Herbert Carter
Thomas Duncan
Loyd Erskine
Jasper Reed McClure
Eugene B. Moore
J. Sterling Towles
Kenneth Tuggle

Class of '26

J. A. Estes
Arthur Morris
Ted Gaylor McDowell
John J. Walsh

Class of '27

Frank K. Hoover
Kyle Whitehead



Delta Sigma Pi

Wayne W. Foust . . *President*
Ben R. Shaver . . *Vice-President*
George R. Kavanaugh. *Secretary*
H. R. Brown . . . *Treasurer*

Members

James E. Reed
E. H. Abbott
Charles M. Wheeler
Karl H. Rohs
J. R. McClure
Thomas A. Duncan

Pledges

Emmett Milward
H. B. Moore
Thomas W. Neblett
Wm. A. Thomason, Jr.
Cecil Carpenter
Sterling R. Kerns
George P. Young
M. D. Winston
Elmore A. Vossmeyer



Phi Mu Alpha

Honorary Musical

Class of 1925

Dwight Bicknell
J. R. McClure
Thomas Duncan
Benton Taylor
Paul Matthews
H. S. Turner

Class of 1926

Joe Walters
Ralph Platts
Wilson Daniels



Sigma Rho

Social Professional in Mining and Metallurgical Engineering
Founded at Michigan College of Mines in 1904

Fratres in Collegio

C. S. Crouse
M. W. Beebe

Active Members

O. H. Bishop
H. S. Stephens
T. N. Armstrong
S. Cassidy
D. J. Gatton
J. C. Riley
C. D. Riefkin
W. Shropshire



Theta Sigma Phi

Women's Professional Journalistic

Class of 1925

Margaret Chenault
Rachelle Schallette
Louise Burks
Betty Barbour
Nancy Stevenson
Kathrine Elliot
Mary Frances Campbell
Mary Stalling
Amanda Gordon

Class of 1926

Frances Lee
Mavis Sternberg
Frances Kane



Kappa Delta Pi

National Education Fraternity

Alpha Gamma Chapter

Established in University in 1923

Members

Graduates

Armiel Carmen
C. F. Galloway
E. H. Canon
Eliza M. Hansen
C. S. Lowry
Mary Beal
*Wm. H. Arnold
Carsie Hammonds

Seniors

Margaret Doty
Mary Elizabeth Depew
Richard E. Jaggers
Hawsie Knox
Mary Lee Taylor

Juniors

*Margaret Grasty
*Elizabeth Daves
*Ruby Rush

Faculty

Dr. W. S. Taylor
Dr. J. T. C. Noe
Prof. M. E. Ligon

---

*Pledges.

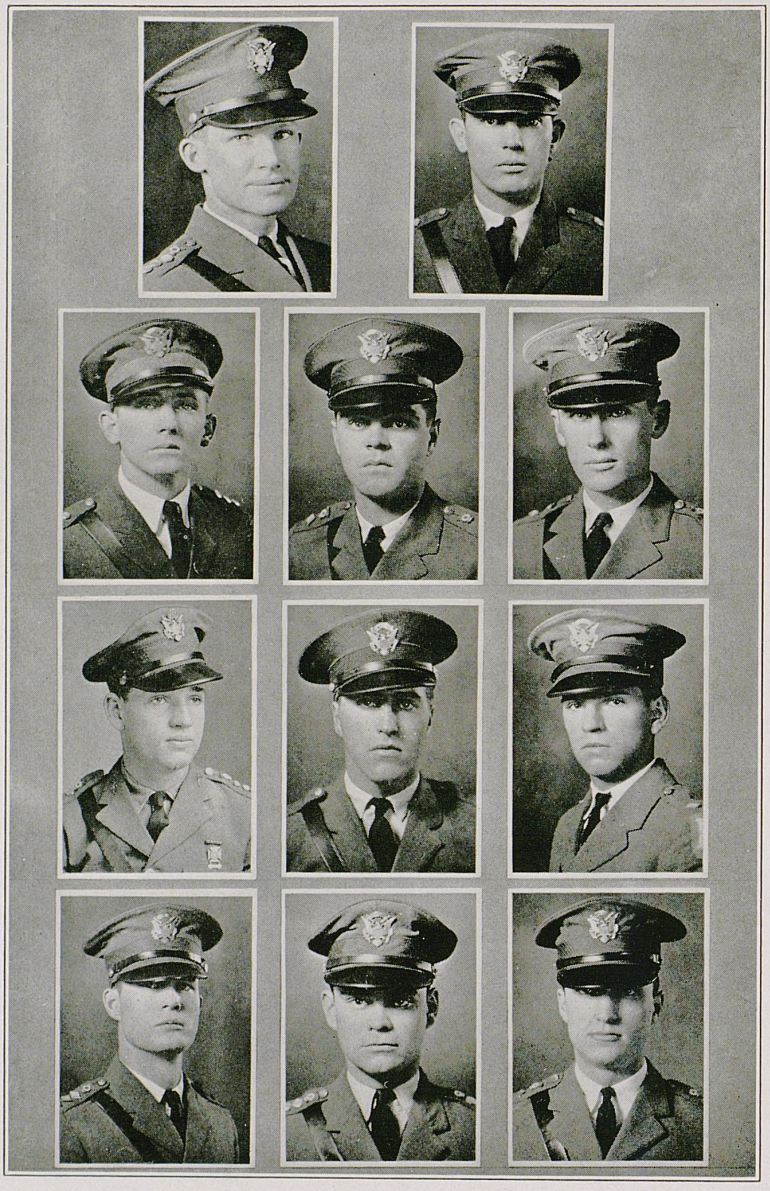



Scabbard and Blade

Honorary Military Society

Colors: Red, White, and Blue — Established on Campus in 1923

Class of 1925

Clyde W. Gray
Karl Rohs
James Davidson
J. C. Riley
Cecil French
Joe K. Roberts
Tom Ballantine

Class of 1926

William Minter
John Tinsley
Jack Withrow
Robert Creech
Robert Williams



Phi Upsilon Omicron

Members

Irma Bain
Dayle Casner
Elizabeth Cromwell
Lena Martine Coats
Elizabeth Galloway
Betsy Heburn
Eugenia Herrington
Elizabeth Morris
Ruth Prewitt
Ritchie Stevenson
Eleanor Smith
Mary Lee Taylor



Mortar Board

Officers

Elizabeth Cromwell . . . . . *President*
Mary Stallings . . . . . *Secretary*

Members

Judy Yungblut
Frances Field Coleman
Mary Agnes Gordon
Frances Smith
Sarah Thorne
Betsy Helburn
Mary Beard
Louise Burkes
Rachelle Shacklette
Margaret Chenault
Katherine Roberts
Frances Kane
Irma Bain
Bernice Bonar
Lucille Bush
Louise Corson
Elizabeth Galloway
Martha Wheeler
Mary Louise Norman



May Day Celebration on the Campus

It is the custom each year at the university to set aside May Day for the Seniors to turn over the Senior Class to the Junior officers, and for the Senior Class to plant its tree upon the campus. Last year, aside from this, classes were suspended during the entire day, and Lamp and Cross, and Mortar Board, the men's and women's honor fraternities, held their pledging exercises. The afternoon of the day was dedicated to the May Queen, Miss Ann Shropshire, who was crowned queen of the pageant and who led the parade through the city and back to the campus, where, attended by her court, she dismissed the festivities, after a welcoming dance by the girls of the campus in honor of her majesty.



Organizations

The Purpose of the R. O. T. C.

THE World War, like all our previous conflicts, demonstrated again the imperative need for a large number of trained officers who must be provided in time of peace and not after the outbreak of war. The Reserve Officers' Training Corps exists for the purpost of enlisting the co-operation of the educational institutions in the national defense, and its primary object is to promote military training in schools and colleges and to enable specially-qualified students to earn commissions as reserve officers. This result is to be obtained with the least waste of time by providing military training at the same time that men are pursuing their general, or professional, studies and by employing methods designed to fit men for pursuits of peace as well as for pursuits of war. Some of the comprehensive scope of the R. O. T. C. may be adduced from the information that there are 150,000 students receiving military training in the two hundred junior and senior units in the country.

Full benefit will be derived from this innovation in our national policy when every man to whom the opportunity for training is given shall apply himself assiduously to striving towards the ideals espoused by the sagacious founders of our success as a nation, and towards developing this zeal for the proper pursuance of a sane preparedness program is directed the work of the staff of service-tried instructors at the University of Kentucky.

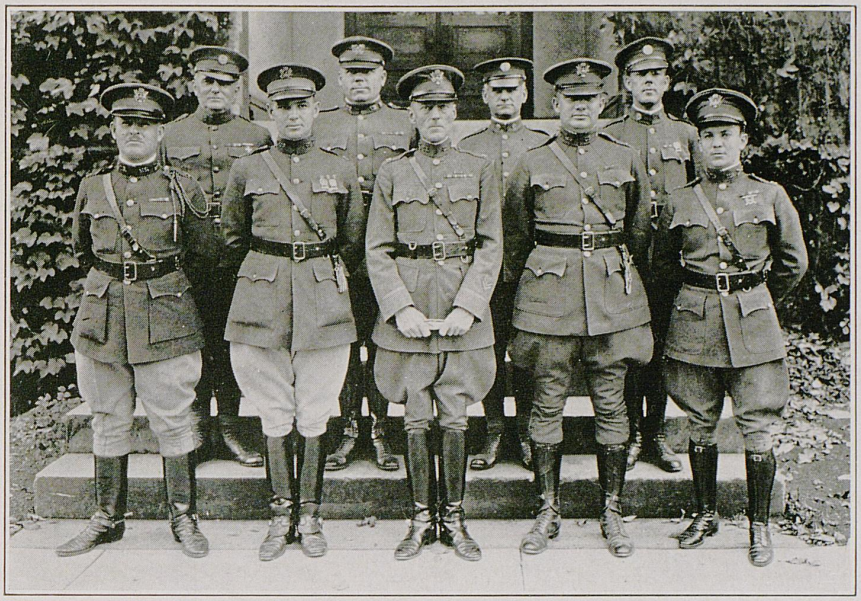

Colonel Horace P. Hobbs

Colonel Horace P. Hobbs graduated from Pennsylvania Military College in 1897; began his military career in 1899; served in Philippine campaign; served on the Mexican border; served overseas in the World War with the Twenty-sixth Division in the Aisne-Marne, St. Mihiel, and Meuse-Argonne offensives; received Distinguished Service Cross for conspicuous gallantry in action in the Philippines; cited for gallantry during the Meuse-Argonne offensive; graduated from Advanced Course at the Infantry School, Fort Benning, Georgia, in 1921; commanded the Twenty-ninth Infantry until assigned to the University of Kentucky, July 1, 1924.

Captain John J. Bethurum

Captain John J. Bethurum graduated from Centre College in 1915; began active army career in 1916; served on the Mexican border; served overseas during the World War as Regimental Adjutant, Sixty-fourth Infantry; awarded Brigade citation for gallantry in action in the Meuse-Argonne offensive; was graduated from Company Officers' Course, Fort Benning, Georgia, in June, 1921; detailed to the University of Kentucky in September, 1921.

Captain James Taylor

Captain James Taylor attended Phillips Andover Academy and Stevens School; graduated from V. M. I. in 1891; served on the Mexican border; served overseas with the Tank Corps attached to the British forces; wounded in action during the Somme offensive; served as United States courier in Southeastern Europe; graduated from the Company Officers' Course, Fort Benning, Georgia, in June, 1924; detailed to the University in September, 1924.

Captain Joseph E. Torrence

Captain Joseph E. Torrence graduated from K. M. I.; graduated from the University of Kentucky in 1916; served overseas during the World War with the British and with the First American Division; wounded in action at Soissons and retired from active service; awarded the French Croix de Guerre with Palm, and three Division citations for gallantry in action; stationed at the University of Kentucky since April, 1921.

First Lieutenant Marvin W. Marsh

First Lieutenant Marvin W. Marsh graduated from Southwestern University in 1917; served overseas during the World War with the Forty-second Division; participated in the Meuse-Argonne, Aisne-Marne, St. Mihiel, and other offensives; wounded in action; received Regimental citation for gallantry in the Meuse-Argonne offensive; detailed to the University of Kentucky in the fall of 1921.

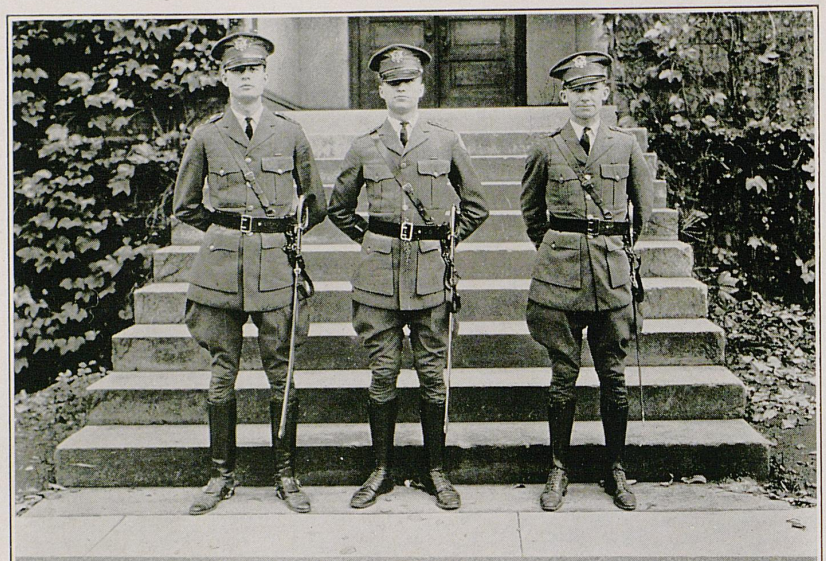

REGIMENTAL STAFF
Col. Cecil French - Lt. Col. Karl Rohs - Adj. Joe Roberts

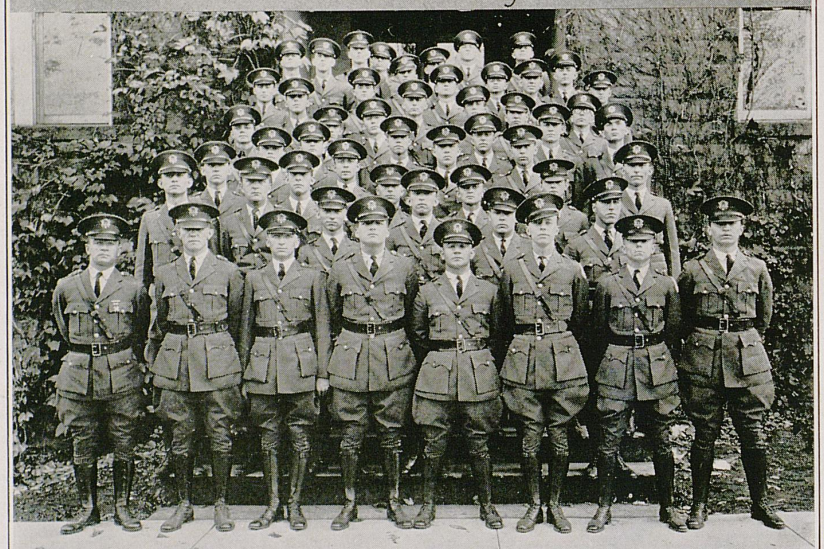

JUNIOR OFFICERS



FISHER TUCKER ROGERS BROWN
RILEY TINSLEY WILLIAMS WITHROW BERRY

1ST BATTALION

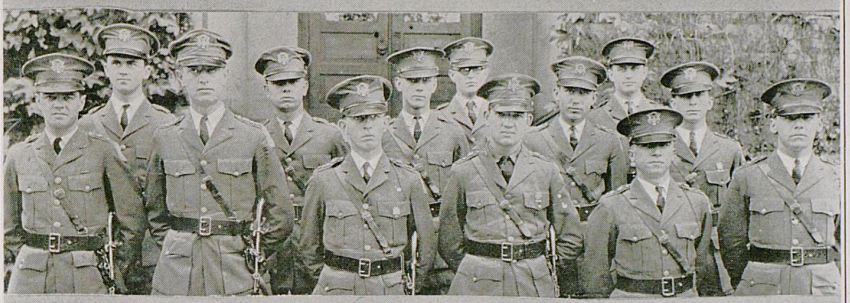

THORNBERRY CARTER ADAMS JCRAY DAWSON RAY FORKNER
MINTER LANDERS STOCKHART DAVIDSON STAMPER TUNKS

2ND BATTALION

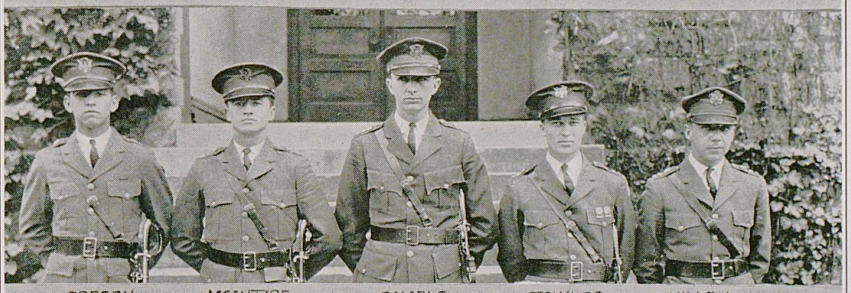

CREECH McINTIRE SAMPLE TOWLES HILLEN

3RD BATTALION



Back Row, left to right: Misses Jeanette Lampert, Annelle Kelly, Daisy Taylor, Marie Beckner, Lurline Bronaugh.

Front Row, left to right: Misses Maria McElroy, Frances Smith, Helen King, Grace Davis, Betty Regenstein, Virginia Kelly.

Our Army Sponsors

The Sponsors of the University R. O. T. C. Department have long been an established part of the Military Department, and since the installation of that division of military work, have been the subject of more debate and arduous work than any other phase of the army. In years past, before our Military Department had attained its present massive proportions, each platoon was entitled to a sponsor, with rank of lieutenant; each company, a sponsor with rank of captain; and one sponsor of the regiment as an honorary major. This year, however, the Department is so large as to make this number of women in the army burdensome, so the platoon sponsor was eliminated.

At present, one young lady is honorary colonel of the regiment, three are majors, and each company has a captain. Miss Helen is the sponsor-in-chief of this year's army and holds the honorary rank of Colonel. The sponsors are elected in the second semester of each year by the members of the R. O. T. C. regiment. A great deal of honor is attached to this office by the co-eds of the University, and they march proudly at the heads of their respective companies when the regiment is on parade, lending color to the drab appearance of the army.

Miss Marcia Lampert, who is the sponsor of the now famous University Military Band, is on parade more than any of the other sponsors. She accompanies the band to all football games and on parades through the city. In company with the "Strutting Drum Major," Ed. Gans, Miss Lampert is well known to the students of the University and townspeople.

Sergeant John J. Kennedy



Sergeant Kennedy, of the "United States army" and director of the "University of Kentucky Band," is his full title. In plain English, he is the man who is directly responsible for the University of Kentucky having a bunch of wind blowers that are second to no college band in Dixie or Yankee land. He is the man who is always one hundred per cent for the university, an instructor, a clerk, and a loyal enthusiast. Few people have much more to keep them busy. Yet when the Wildcats take the field and in taking it score a touchdown, it is the movement of his baton that causes "On On, U. of K." to float through the air and thrill all of us. Again when the Wildcats are trying to keep the field from being taken, and are backed up to the shadows of their own goal posts it is that same baton that starts that battle hymn of all Kentuckians, "My Old Kentucky Home," which puts the fight in all of us. Yes, this is still Sergeant John J. Kennedy, of the United States army and director of the University of Kentucky Band.



The Band

"It was a wonderful game and I enjoyed it, but that Kentucky Band! It was superb!" Such is the comment of all those who have been fortunate to have heard the Kentucky wind-jammers during any contest at which the band was present. The band is good. We do not deny it. We boast of it. Any band that can rally a team once when it is in the shadows of its own goal post is good; but when that band can, with its powerful rendition of "My Old Kentucky Home," put enough fight into a team to hold not once but four times in the same contest, that band is the superlative of any adjective denoting perfection that any one may think of.

So much for its ability to stir school spirit to its highest pitch of enthusiasm. You should see that same band on parade, with Gans doing, as Fuzzy Woodruf describes it, "a combination of a pigeon wing and a Jim Corbet side step," then you would be truly inspired as you watched the regiment file by on parade to the air of Sousa's famous march.

The band has set a standard for the rest of the university to follow. Let us indulge in the pleasant day dream that the other organizations that represent the school will soon raise themselves to the standard of our inspiration—the Band.

KAMP KNOCKS '24



Mammoth Cave Bound

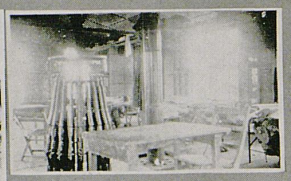

Hell – Heaven – Home



3 Jigs & Hell of-a-Mess



Mills



On Top o'the World



At Mammoth Cave



???????

Jack



"ATTENTION"



Look Out Crows



Boom



After the Game



Capt. Jake



Bob



The Married Men

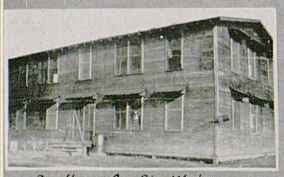

Our Home for Six Weeks

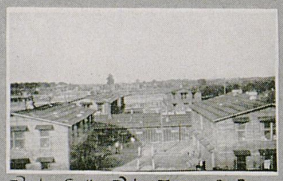

West of the Water Tower – Co. B.



Parade Rest

The Only Camp in Four (4) States that Combines the Prison System of Sing Sing, Ft. Leavenworth, Joliet and German Prison Camp, where College Entrance Credits are Required

Six Weeks in Camp Knocks

By TOWLES

I can see the cadets now as they bid their friends good-bye and hasten to Camp Knocks for six weeks' training in the life of a soldier. Forty boys from Kentucky went and were quartered with 500 other cadets from other universities and colleges throughout the fifth corps area.

The old train went rickety-rack from Louisville and civilization and dropped us at Stithton, a town of twelve inhabitants before the war and of 300,000 during the war. It has a postoffice and a canteen. The camp itself lies in back of the town. We were left at the station at midnight, and forty men are not very many when out in God's great open spaces.

Then to our quarters and bunks. When the sergeant mentioned bunks we had short-lived pictures of high feather beds with plenty of covers. He gave us a bed sack, which we had to fill with straw from a shed near-by; told us we would find iron cots folded and waiting for us in a shed two miles down the track, and informed us that we were not to turn on the lights, and sleepily bade us good-night.

After the first day, real army life began. We retired at 9:30 and arose at 5:45. The second day we were in camp we went on a five-mile hike to see the town. We saw it all, both the postoffice and the canteen. Dinner consisted of cabbages, potatoes, iceless ice-tea, and prunes. All became routine—to bunks at 9:30, arise at 5:45, breakfast at 6, hike all morning, dinner at 12, hike all afternoon, retreat at 5:45, supper at 6, cards, singing and carousing until 9:30, then to bunks again. Each evening we sang "We Would Give the Whole Damn State of Indiana for One Glimpse of Our Old Kentucky Home."

How easy it is to recall the first dance that was held down there. The entire Kentucky barracks went over to the hall and found a bunch of hard-boiled regulars and a score or more "laundry queens." There were five men to each female and the regulars looked at us in such a disapproving tone of voice that we politely went home and decided as we walked to our barracks that we had rather not dance anyway.

Remember when "Herb" blew the whistle at 10:30 and yelled "fire-drill?" That was the night that we had to lock the doors. Three hundred men turned out in their pajamas for the drill, but the Kentucky barracks remained quiet. And then the endless nights of games of chance and singing and cavorting. "Kid" was the laziest man, but had quite a bit of competition. He won in the stretch when he refused to undress at night because he was too lazy to dress himself the next morning. "Red" and "Froster" could never decide who had the better moustache. "Zooke" lost out early in the race when he received a letter from the Kappa house and cut his moustache.

It was 10 o'clock; Kentucky's lights were out; Purdue artillery decided they would come over and razz Indiana. They formed a pajama parade and came over. The Indiana boys who were in our company failed to heed them, and the Kentucky boys felt that the honor of the company was at stake. "Pewter," of Kentucky, slipped to the bath house and returned with a fire bucket full of water. As Purdue circled under our window, the water was released from the second story. Pandemonium broke loose and "Pewter" crept out for more water. He met the colonel at the foot of the steps, but did not recognize him. He threw the rest of the water on him and flew to his bunk and was sleeping soundly when the "Old Man" came upstairs.

One morning we had soft-boiled eggs for breakfast and retained more than half of our allotment and stored them in our barracks. Three mornings later we skipped formation and rushed to the Purdue barracks laden with fresh and unfresh eggs. Forty Kentucky boys slinging eggs at 140 pajama-clad Purdue prospectives, running hither and thither, with yellow and white dripping from the ends of their noses and the tips of their chins. They were indeed a delectable-looking sight. Revenge, thou art sweet and we got you.

Two girls walked through our area one afternoon and caused a rush comparable to a Freshman bag rush. Wine, hikes of fourteen to twenty-two miles in a single day, spending hours in the pits and hearing bullets hit the bank at the back of your head, throwing dirt in your face and eyes, polo games, athletic contests, dances, excursions—all went to make us proficient in the art of soldiery.

At 4:15 o'clock one July morning long lines of pajama-clad boys were meandering their way to the straw pile with their bed sacks to empty them and hurry back again, pile up their little cots in the shed from which they had taken them six weeks before—bid farewell to the bunks that had been their best and most constant companion during their training period and bid farewell to buddies. Indeed, it was a sad parting. We had sworn and fretted while we were in training, but after all, there were pleasant associations and tried friends whom we hated to leave. We left on a special at 8 o'clock, declaring that we were glad it was over, but retaining a tender spot in our hearts for the camp that had changed from Camp Knocks to Camp Knox on the last day. We felt that we had received some profitable instruction and knew that we had really tasted the cream of the life that our American doughboy lives.





Men's Student Government

Charles T. Hughes.....President Thomas Ballantine .....Vice-President
Sam Caldwell.....Treasurer
Dana Taylor Bebe Daniels
Ballou

Junior

A. B. Kirwan R. G. Montgomery Dick Williamson Bernard Griffin

Sophomore

Buddy Smith Carter Farrington

Freshman

.. Loyal Van Arsdale

The Student Government

An organization created a few years ago upon the campus to put into the hands of the student the instrument of self-government. It is a body that has performed its duty well and gained the respect of both the students and the faculty by its decisions in matters of government that have arisen from time to time since its existence.

Its members are elected by popular election each spring, a number of men being nominated from each college, with the result that there is one chosen from each College, and also from the classes.

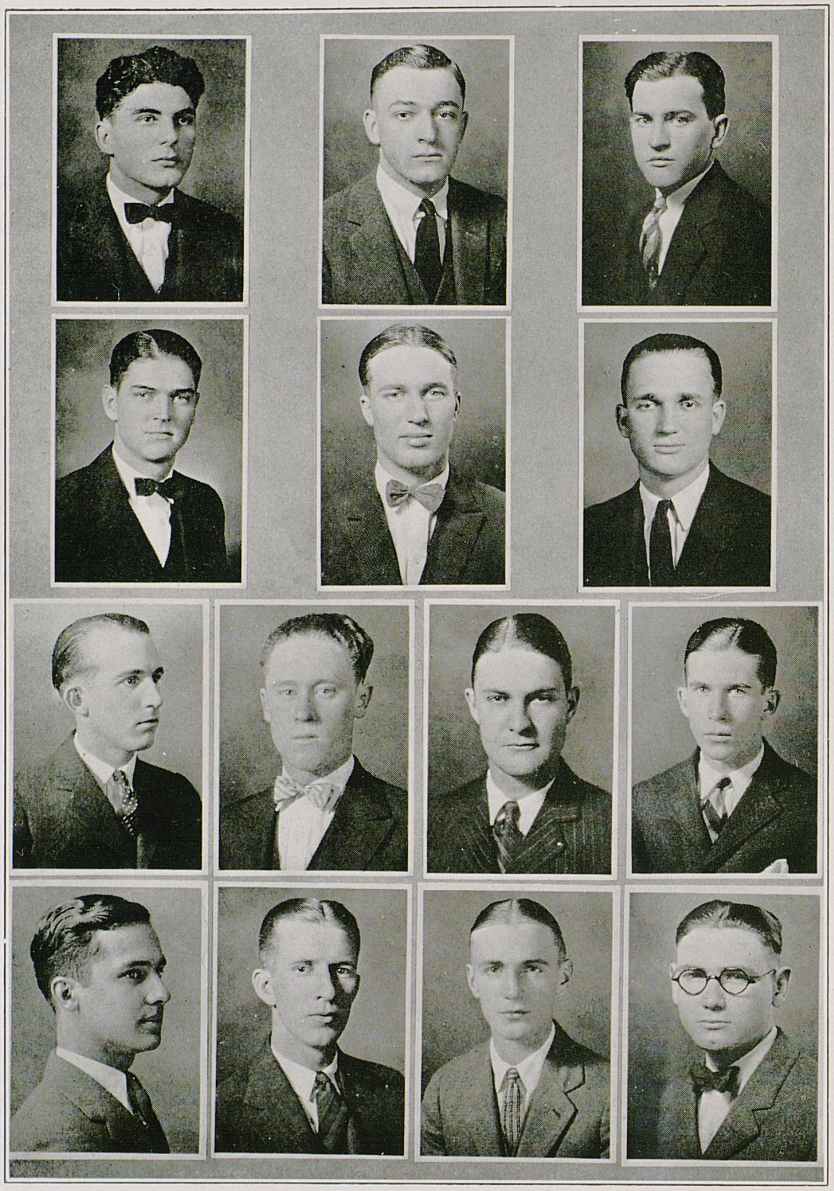

Y. M. C. A. Cabinet, 1924-25

Officers

Kavanaugh, George	*President*
Dabney, John	*Vice-President*
Melton, Frank	*Treasurer*
Cooper, Charles L.	*Secretary*
Frost, Basil	*Major*
Mercer, Forrest	*Music*
Charles, Cecil	*Athletics*
Crowder, M. H.	*Social Service*
Darnell, James	*Membership*
Wheeler, Charles	*Publicity*
Towles, J. S.	*Socials*
Russell, James	*Conferences*
Berry, E. L.	*Conferences*
O'Nan, John	*Evangelism*
Wilkey, Raymond	*Chairman Membership*
Whayne, Tom	*Bible Study*
Leachman, Elmer	*Captain*
Ray, J. C.	*Captain*

Friendship Council

Humber, B. L.	Potter, Hugh O.	Welch, J. R.
Insko, George	Thomasson, E. F.	Middleton, Elman
Zopff, W. M.	Hickerson, A. L.	Tydings, Clyde
Patterson, Jas. S.	Hoover, Orville	Owen, J. I.
Lindley, J. C.	O'Nan, Paul	Owen, W. B.
Magruder, Sam	Beam, J. R.	Herrod, Robert
Crowder, M. O.	New, Fred	Neblet, Tom
May, James	Dorroh, G. W.	Stark, J. W.
Bullock, John	Ray, Homer	Hocker, J. N.
Brown, Demsey	Foust, Wayne	Teague, Russell
Jenkins, Paul	Jones, S. J.	Farrant, George
Taylor, Joe	Tucker, C. S.	McLean, Chas.
Bennett, Edward L.	Epley, Fred	Smoot, C. B.
May, L. L.	Orman, Charles	McClanahan, Donald
Pettus, Wm.	Cravens, R. Y.	Croft, Lyle
McChesney, Harry	Casner, J. P.	Adams, Foster
Wilson, Edwin	Sparks, Wm.	Davidson, W. A.

Objectives of the Association

1. To lead students to faith in God through Jesus Christ.

2. To lead them into membership and service in the Christian Church.

3. To promote their growth in Christian faith, especially through the study of the Bible and prayer.

4. To influence them to devote themselves in united effort with all Christians to making the will of Christ effective in human society, and to extending the Kingdom of God throughout the world.

Toward these objectives the students of the Young Men's Christian Association are working. May their number increase, that the influence of the Association might be extended in the University, and through the University, to all parts of the State!



Women's Athletic Association

Officers

Eugenia O'Hara . . . . . *President*
Helen Kiefer . . . . . *Vice-President*
Corinth Taylor . . . . . *Secretary*



Women's Administrative Council

Officers

Mildred Rees . . . . . *President*
Elizabeth Cromwell . . . . . *Vice-President*
Elizabeth Galloway . . . . . *Secretary*
Mary Agnes Gordon . . . . . *Treasurer*

Members

Frances Field Coleman
Frances Smith
Rachelle Shacklette
Elizabeth Glascock
Elizabeth Morris
Virginia Heizer
Mary Stallings
Edna Gordon
Virginia Kelly
Sue Lockett Mitchell
Helen King
Alice Thompson
Glennie Fisher
Eugenia O'Hara



Y. W. C. A.

Officers

Frances Field Coleman . . . . . *President*
Louise Burks . . . . . *Vice-President*
Elizabeth Cromwell . . . . . *Secretary*
Frances Lee . . . . . *Treasurer*
Rachelle Shacklette . . . *Undergranduate Representative*

Members

Lucile Bush
Mary Agnes Gordon
Mary Louise Norman
Katharine Kincheloe
Elizabeth Hefferman
Katharine Elliott
Judith Yungblut
Beth Huddleston



The Glee Club

Joe R. Walter . . . . . *President*
Paul W. Mathews . . . . *Vice-President*
Frank Brown . . . . . *Secretary*
Prof. C. A. Lampert . . . . . *Director*
Prof. S. E. Leland . . . *Faculty Treasurer*
James Baughman . . . *Business Manager*

First Tenors

H. Story Turner
Frank Brown
Harry E. Hendrick
Marcus C. Yancey
William H. Mackey
Clarence M. Valade

Second Tenors

Jasper R. McClure
David McIntyre
Karl F. Hohman
Marshall McCann
Elbert Bell
Guthrie Bright
Coleman Covington
James W. Cromwell
Hardin A. Franklin
Dixon Rapp
Stanley W. Royse
Sam N. Welch

First Basses

Benton S. Taylor
H. Clifford Bartram
Charles G. Blain
Karl E. Cutlip
Nathan M. Dozier
J. R. Haselden
Edward Roark

Second Basses

Paul W. Matthews
Joe R. Walter
Adrian H. Terrell
Henry B. Moore
Forrest Mercer
John R. Beam
A. H. Wiemann

The University Quartette

H. Story Turner . . . . . *First Tenor*
Frank Brown . . . . . *Second Tenor*
Karl E. Cutlip . . . . . *Baritone*
Paul W. Matthews . . . . . *Bass*

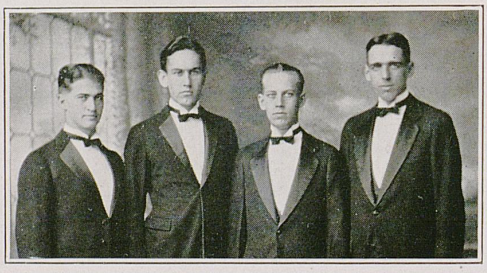



Women's Glee Club

Officers

Pearl Martin . . . . . *President*
Mary Lee Taylor . . . . *Vice-President*
Beulah Willett . . . . . *Secretary*
Ada King . . . . . *Business Manager*

Members

Mary Ellen Dale
Grace England
Elizabeth Davis
Jeanette Metcalf
Margaret Arnold
Frances Stevenson
Margaret Doty
Madelle Van Cleve
Betty Benson
Ruth Madison
Mary M. Beard
Virginia Heizer
Mary Jane Lyle
Amanda Sypert
Jewel G. Hays
Katherine Truman
Essie Fields
Pearl E. Martin
Corinth Taylor
Beulah Willett
Ada King
Mary Lee Taylor
Ruth Todd
La Una Ramsay
Sue Renaker
Dorothy Bonar
Mary Belle Lowry
La Vergne Lester
Kathleen Carter
Hattie May Carter
Anna L. Patterson
Lucille Kantz
Rebecca Holmes
Nell Pulliam
Margaret Hicks
Edith Skidmore
Dorothy Johnson
Lenore Donevon
Mary Bryant
Helen James
Mary F. Huffaker
Edna Gordon
Katherine McGurk
Jeanette Lalley
Betty Wickham
Grace Richardson



Philosophian Literary Society

The Oldest Woman's Organization on Campus.

Officers

Louise Carson . . . . . *President*
Louise Burks . . . . . *Vice-President*
Mary Elizabeth Depew . . . . . *Secretary-Treasurer*
Judith Youngblut . . . . . *Critic*



Education Club

OFFICERS

First Semester

O. F. GALLOWAY . . . . . *President*
MARY LEE TAYLOR . . . . . *Vice-President*
RUBY RUSH . . . . . *Secretary-Treasurer*

Second Semester

L. S. ACRA . . . . . *President*
E. H. CANON . . . . . *Vice-President*
GEORGIA ROUSE . . . . . *Secretary-Treasurer*

The Education Club was organized in October, 1923. The purposes of the organization are, first, to furnish a means by which those students of the University who are preparing to teach may become better acquainted with each other; second, to give the future teachers of Kentucky a greater appreciation of the work that they are preparing to do; third, to acquaint the members of the organization with the educational conditions of Kentucky today.

The club receives the hearty support and encouragement of the entire faculty of the College of Education. Meetings are held monthly at which the members have the opportunity of hearing several prominent educators.


A·S·C·E

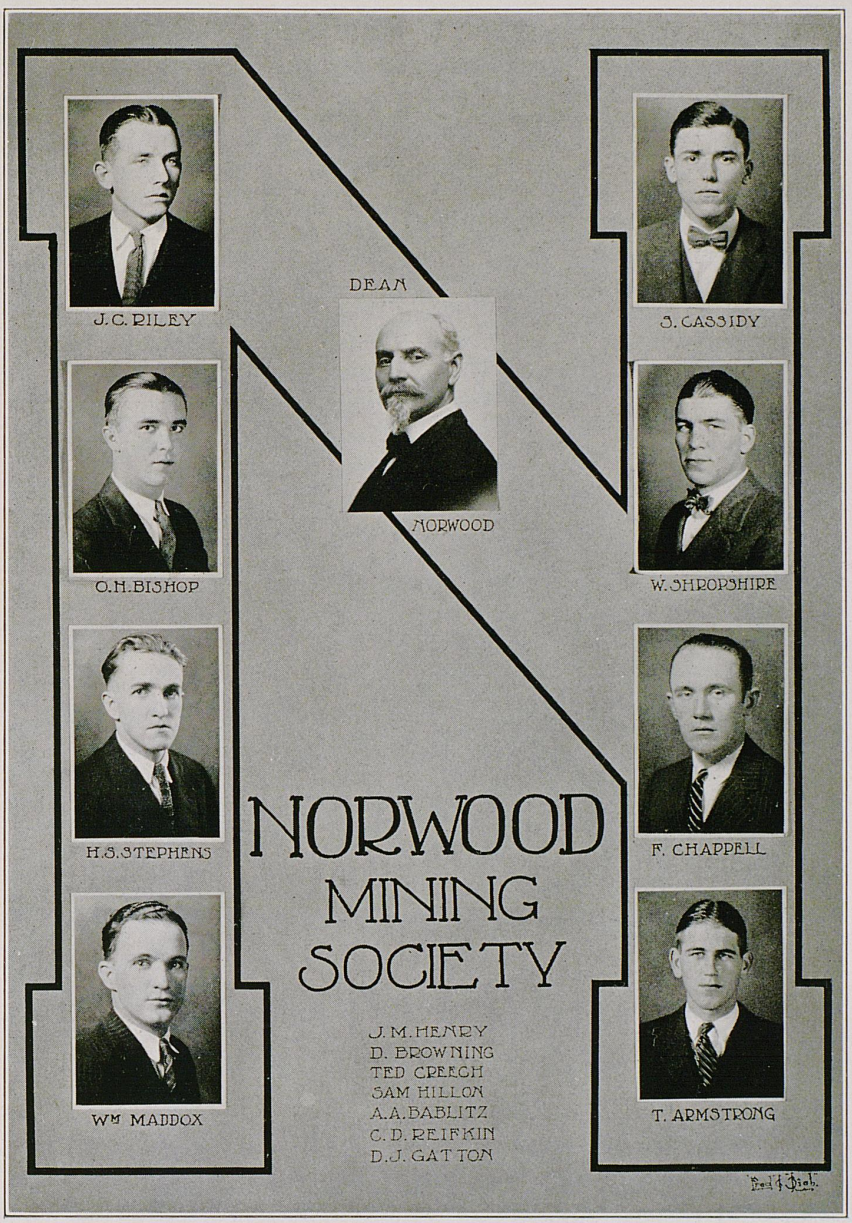
J.C. RILEY
DEAN
NORWOOD
S. CASSIDY
O.H. BISHOP
W. SHROPSHIRE
H.S. STEPHENS
F. CHAPPELL
NORWOOD
MINING
SOCIETY
Wm MADDOX
T. ARMSTRONG
J.M. HENRY
D. BROWNING
TED CREECH
SAM HILLON
A.A. BABLITZ
C.D. REIFKIN
D.J. GATTON



Freshman Engineering Society

Members



Mr. Dicker

Akin, H. T. . . . . Owensboro, Ky.
Allender, W. D. . . . . Waverly, Ky.
Amshoff, C. H. . . . . Louisville, Ky.
Baird, Charles . . . . . Utica, Ky.
Baugh, C. R. . . . . London, Ky.
Bell, G. S. . . . . Lexington, Ky.
Bell, R. D. . . . . Newport, Ky.
Betts, J. M. . . . . Nicholasville, Ky.
Bishop, R. C. . . . . Bradwell, Ky.
Bozeman, R. W. . . . . Lexington, Ky.
Bowling, E. M. . . . Munfordsville, Ky.
Boyd, T. D. . . . . Buechel, Ky.
Briant, C. G. . . . . Franklin, Ky.
Bridges, C. S. . . . . Versailles, Ky.
Ewing, J. W. . . . . Prospect, Ky.
Farmer, J. W. . . . . Louisville, Ky.
Farris, Elgan . . . . . Lexington, Ky.
Fisel, E. H. . . . . Lebanon Junction, Ky.
Fiser, J. E. . . . . Benton, Ky.
Fitzgerald, C. N. . . . . Burnside, Ky.
Fleming, Thomas . . . . . Herndon, Ky.
Fox, Morris . . . . . Elkton, Ky.
Cummins, F. J. . . . . Carlisle, Ky.
Fortenbery, B. W. . . . . Dixon, Ky.
Franceway, J. A. . . . Madisonville, Ky.
Freed, H. V. . . . . Lexington, Ky.
Gill, Charles . . . . . Hartford, Ky.
Goldstine, Hallan . . . . . Paris, Ky.
Greaver, H. H. . . . . Louisville, Ky.
Brock, H. P. . . . . Mt. Sterling, Ky.
Bronaugh, J. M. . . . Nicholasville, Ky.
Brown, H. F. . . . . Oak City, N. C.
Brown, Martin . . . . . Sturgis, Ky.
Bryan, L. A. . . . . Lothair, Ky.
Buffington, Gerald . . Blue Diamond, Ky.
Bunnell, Henry . . . Munfordsville, Ky.
Carter, R. B. . . . . Lexington, Ky.
Caseldine, H. C. . . . . Georgetown, Ky.

CECIL, EARL . . . . . Lexington, Ky.
CHAMBERS, C. W. . . . . Louisville, Ky.
CLOEN, J. I. . . . . Paducah, Ky.
CHRISTIE, CLELON . . . . . Lebanon, Ky.
CONSTANTINE, J. J. . . . . Lexington, Ky.
COOMES, H. R. . . . . Bardstown, Ky.
COMBS, S. A. . . . . .
CORNETT, E. B. . . . . Sassafras, Ky.
CORNETT, LAWSON . . . . . Sassafras, Ky.
COVINGTON, CLARENCE . . . . Guthrie, Ky.
CROUCH, W. P. . . . . Memphis, Tenn.
DANIEL, C. W. . . . . Lexington, Ky.
DOWNING, J. M. . . . . Lexington, Ky.
DRAKE, JOSEPH . . . . . Owensboro, Ky.
DYE, JACKSON . . . . . Scottsville, Ky.
EDWARDS, DON . . . . . London, Ky.
EDELEN, G. B. . . . . Lebanon, Ky.
ELAM, T. W. . . . . Wilmore, Ky.
ERD, J. A. . . . . Chattanooga, Tenn.
ERWIN, J. E. . . . . Murray, Ky.
ESTES, RONALD . . . . . Hartford, Ky.
GOIFFIN, A. J. . . . . Owensboro, Ky.
GRIFFITH, J. H. . . . . Paducah, Ky.
HAMERSLEY, DWIGHT . . . Lexington, Ky.
HAMBERRY, D. V. . . . . Eddyville, Ky.
HARP, R. S. . . . . Lexington, Ky.
HARRIS, CARL . . . . . Murray, Ky.
HARRISON, J. K. . . . . Owensboro, Ky.
HEBDEN, JAMES . . . . . Lexington, Ky.
HENDRICKS, A. S. . . . . Maxon Mill, Ky.
HENRY, C. R. . . . . Winchester, Ky.
HERGOTT, STANLEY . . . . . Kenton, Ky.
HIBBS, J. L. . . . . Smithland, Ky.
HICKERSON, ARVILLE . . . Owensboro, Ky.
HOOVER, O. E. . . . . Hartford, Ky.
HOWARD, N. J. . . . . Calvert City, Ky.
HUMBER, B. L. . . . . Henderson, Ky.
HUMPHREY, J. B. . . . . Lexington, Ky.
ISAACS, W. B. . . . . Buechel, Ky.
JAMES, D. M. . . . . Lexington, Ky.
JETT, OTIS . . . . . Winchester, Ky.
JOERG, H. V. . . . . Cincinnati, Ohio
KIDD, A. H. . . . . Winchester, Ky.
KRAUS, JOSEPH . . . . . Lexington, Ky.
LATHAM, JAMES . . . . . Georgetown, Ky.
LIGON, J. T. . . . . Mayfield, Ky.
LINDLEY, J. C. . . . . Centertown, Ky.
LONGMIRE, JOHN . . . Bradfordsville, Ky.
MCCAMPBELL, G. J. . . . . .
MCCANN, W. L. . . . . Warsaw, Ky.
MANLY, SAMUEL . . . . . Lexington, Ky.
MASCHMEYER, WILLIAM . . . Paducah, Ky.
MATHENY, ADAM . . . . . Stanford, Ky.
MAUSER, KENNETH . . . . Lexington, Ky.
MILES, L. R. . . . . Lexington, Ky.
MILLEN, W. B. . . . . Lebanon, Ky.
MILLER, W. M. . . . . Millersburg, Ky.
MONTGOMERY, ALEC . . . . Solway, Ky.
MOORE, E. D. . . . . Junction City, Ky.
MORTON, W. S. . . . . Bardstown, Ky.
MOSS, C. . . . . Fulton, Ky.
WALL, A. T. . . . . Calhoun, Ky.
NAVE, C. K. . . . . Versailles, Ky.
NOEL, E. C. . . . . Danville, Ky.
NOLLAN, M. L. . . . . Louisville, Ky.
OGG, JOSEPH . . . . . Mt. Sterling, Ky.
O'NAN, FRED . . . . . Eminence, Ky.
OWSLEY, CARL . . . . . Blandville, Ky.
PARKS, I. A. . . . . Paris, Ky.
PEARLMAN, H. R. . . . . Lexington, Ky.
POLSGROVE, B. S. . . . . Frankfort, Ky.
POOLE, C. A. . . . . Lexington, Ky.
PORTER, O. C. . . . . Russell, Ky.
PETERSON, AXEL . . . . . Leachville, Col.
PRICE, W. G. . . . . Escondida, Ky.
PROCTER, VIRGIL . . . . . La Grange, Ky.
WELCH, W. T. . . . . Paintsville, Ky.
WERT, CHARLES . . . . . Mitchell, Ky.
WESTERFIELD, WALTER . . . Hartford, Ky.
WHITE, RAYMOND . . . . Henderson, Ky.
WHITE, EDMUND . . . . . Lexington, Ky.
WHITMER, J. W. . . . . Owensboro, Ky.
WICKERSHAM, SAMUEL . . . . Cadiz, Ohio
WILLETT, MCNEIL . . . . . Mayfield, Ky.
WILSON, J. E. . . . . Frankfort, Ky.
WOODBURN, RUSSELL . . . Central City, Ky.
WOODFORD, T. V. . . . . Pine Ridge, Ky.
WOOLDRIDGE, L. C. . . . Pewee Valley, Ky.
WALL, JEPTHA . . . . . Paducah, Ky.
WONG, PHILIP . . . . Hong-Kong, China
QUISENBERRY, EVERETT . . . Livermore, Ky.
RANNEY, W. E. . . . . Louisville, Ky.
REED, VIRGIL . . . . . Lexington, Ky.
REX, C. B. . . . . Hopkinsville, Ky.
RICHEY, J. R. . . . . Glasgow, Ky.
RILEY, FELIX . . . . . Olmstead, Ky.
ROPKE, VAN . . . . . Louisville, Ky.
SCHULTE, R. J. . . . . Covington, Ky.
SEATON, M. D. . . . . Cloverport, Ky.
SIMS, PARKER . . . . . Lawrenceburg, Ky.
SIMPSON, WILLIAM . . . Nicholasville, Ky.
SISK, C. C. . . . . .
SKINNER, M. R. . . . . Lexington, Ky.
SMITH, W. K. . . . . Louisville, Ky.
SNOOK, W. S. . . . . Paducah, Ky.
SOUTHALL, MUNSEY . . . Oak Grove, Ky.
STAGG, S. M. . . . . Frankfort, Ky.
STANDARD, MARTIN . . . . . Elkton, Ky.
STEILBERG, HENRY . . . . Louisville, Ky.
STEVENSON, T. S. . . . . Maysville, Ky.
STIPP, R. A. . . . . Lexington, Ky.
STOESSER, O. J. . . . . Louisville, Ky.
STOKES, ROBERT . . . . . Farmington, Ky.
STRODE, W. H. . . . . Maysville, Ky.
SULLIVAN, RAY . . . . . Bardwell, Ky.
TEAGUE, C. H. . . . . Providence, Ky.
TERRELL, O. F. . . . . Elizabethtown, Ky.
THOMASON, CHESTER . . . . Tyrone, Ky.
TUCKER, GRAY . . . . . Cynthiana, Ky.
TURPIN, FRED H. . . . . Dry Ridge, Ky.
VALADE, C. M. . . . . Detroit, Mich.
VAN ARSDALL, G. S. . . . . Louisville, Ky.
VAUGHAN, EDGAR . . . . Shelbyville, Ky.
VOIERS, L. W. . . . . Georgetown, Ky.
WACKS, LOUIS . . . . . Covington, Ky.
WAKELAND, W. L. . . . . McHenry, Ky.
WASH, L. A. . . . . Lawrenceburg, Ky.
WELCH, E. A. . . . . Lexington, Ky.



Block and Bridle

Officers

Marshal Harris . . . . . *President*
Stewart Brabrant . . . . . *Vice-President*
Holly Forkner . . . . . *Secretary*
O. W. Wheeler . . . . . *Treasurer*



From left to right: Dean Thomas P. Cooper, Stuart Brabant, W. S. Ligon, B. Y. Redford, Gladys Platts, R. H. Lickert, Prof. L. J. Horlacher, *Coach.*

Champion Judging Team, National Swine Show, 1924

On September 29, 1924, the University of Kentucky sent its first judging team to the National Swine Show, held at Peoria, Illinois. This team put Kentucky on the map by winning the contest with a score of 3,461. Nebraska, Ames, Ohio, and Illinois followed, in the order named. Stuart Brabant was high man of the contest, with a score of 720 out of a possible 750. W. S. Ligon ranked fourth and B. Y. Redford fifth. Gladys Platts was the only girl in the contest. She ranked first in the judging of Poland China hogs. Ten rings of hogs were judged. The prize for the winning team was $125 in cash. In addition, Brabant, Ligon, and Redford each won a cash prize and a gold medal offered by the National Block and Bridle Club.



From left to right: W. S. Ligon, Stuart Brabant, C. B. Godbey, R. H. Lickert, Gladys Platts, B. Y. Redford, Prof. E. S. Good, Prof. L. J. Horlacher, *Coach.*

International Live Stock Judging Team, 1924

This judging team represented the University of Kentucky in the Intercollegiate Live Stock Judging Contest held at the International Live Stock Exposition in Chicago, November 29. Teams of five students each from twenty-four agricultural colleges in the United States and Canada competed, making this the largest contest ever held anywhere. Twelve rings of draft horses, beef cattle, sheep, and hogs were judged. The Kentucky team ranked ninth, but the scores from first place to ninth were very close. The team ranked fourth in cattle judging and seventh in sheep judging. R. H. Lickert was the high man of the team, ranking nineteenth out of one hundred and twenty contestants. He ranked twelfth in cattle judging. W. S. Ligon and Gladys Platts made an excellent showing by ranking in the upper third. Miss Platts was the only girl in the contest. The *Chicago Daily News* gave her a special interview and published a picture of her judging a ring of draft horses. This is the best team that has ever represented Kentucky in the International Contest.



Home Economics Club

1925

Officers

Corinth C. Taylor . . . . . *President*
Eleanor Smith . . . . . *Vice-President*
Edith Cundiff . . . . . *Secretary*
Dorcas K. Lyons . . . . . *Treasurer*

Class Representatives

Mary E. Atkins
Mary K. Doyle
Sarah Curle
Helen Board

Faculty Members

Miss Hopkins
Miss Gard
Miss Bennett
Miss Kohl
Miss Kennedy
Miss Fitzgerald
Miss Green



Pre-Medical Society

Officers

Grandison McClean . . . . . *President*
Sarah Thorn . . . . . *Vice-President*
Arthur Y. Cooper . . . . . *Secretary*
Raymond A. Wilkey . . . . . *Treasurer*



Top row: M. R. Sullivan, G. R. Pirtle, T. Andrew, R. Cross, Hattie C. Warner, W. B. Stallard, H. L. Katzman, D. Card.
Center row: L. J. Horlacher, L. Averett, E. H. Canon, H. W. Mobley, J. Millard, H. R. Vanzant, R. S. Park, B. Kievit.
Front row: M. C. Brown, W. H. Arnold, L. R. Akers, E. Hinkle, Christine Woodward, Grace C. Richards, Mrs. Vaneta T. Horlacher, T. M. Hahn, L. Brenner, C. S. Lowry.

Graduate Club of the University of Kentucky

Officers

Clifton S. Lowry . . . . . *President*
Roscoe Cross . . . . . *Vice-President*
Mrs. Vaneta T. Horlacher . . . . . *Secretary-Treasurer*

Other Members

P. H. Gooding
C. Hollowell
W. W. Magill
J. R. Smythe
E. J. Wilford
H. M. Meriweather
J. Millard
A. Carmon
J. L. Chambers
O. Galloway
C. Hammonds
R. Hunt
Mary M. Graves
Vella B. Karrick
Mary L. West
Lucille G. Wilson
Mary E. Poole
Mrs. Virginia Currey
E. A. Gans
R. Gresham
W. Hickerson
T. Lifset
C. B. McCarty
B. McInteer
Anna B. Peck
J. C. Nixson
H. M. Pyles, Jr.
G. F. Taylor
J. A. Tolman
W. A. Tolman
L. Yates
Tomie Bronston
Mrs. Sallie Brown
Mrs. Virginia Durbin
Katherine Elliott
Irene McNamara
J. W. Thompson

Early in the year of 1924 the Board of Trustees re-organized graduate work at the University and established a graduate school with a dean in charge. Dr. Edward Wiest was appointed acting dean, and at his suggestion the Graduate Club was organized with a view to establish and maintain social and academic relationships among graduate students on the campus. While the club is interested in contributing to the graduate students' social life, its chief purpose is to promote general interest in research and advanced study at the University, and to foster higher education throughout the state at large.



The Kentuckian Staff

Reading from right to left: Ted McDowell, *Junior Editor;* Cecil Dale French, William Walcutt. George Riley, S. G. Courtney, Leonard Broker, William Richards, James McClure, Kenneth Tuggle, William Minter, Robert Mitchell, Arthur Nuttin, *Assistant Business Manager;* Mary Stalling, Helen King, J. Sterling Towles, Clarence Baldwin, J. A. Estes, Willie King, Louise Burks, John J. Walsh, Elmer Vossmeyer, Emmet Milward, Fred Chappel, Dorothy Stebbins, Waller Jones, William Brock. Karl Lewis (no picture).



FRANK HERBERT CARTER
Editor

Lucile Bush - Art Editor



THE 1925 KENTUCKIAN

The Official Year Book of the University of Kentucky

Lexington, Kentucky



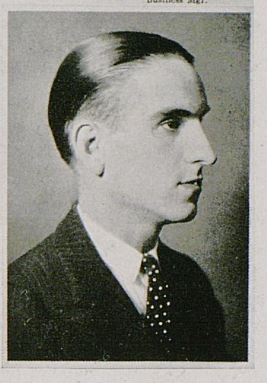

Wm. H. SKINNER
Business Mgr.

To the Student Body and Reader

We desire to take this opportunity to present officially the 1925 KENTUCKIAN, and to thank the Senior Class for the honor it bestowed upon us by choosing us to edit and manage its yearbook, THE 1925 KENTUCKIAN.

We will say that we have ever been conscious of the responsibility the Class of '25 entrusted us with, and that we have served the class and the university to the best of our ability. The book is by no means perfect. Yet we have no apologies to make for it. We gave our best and worked our hardest.

It is also our desire to thank Miss Lucille Bush, the art editor of THE 1925 KENTUCKIAN, for the spirit of service and co-operation which she has willingly given throughout the year. The staff with which we have worked during the year has been ever willing and helpful, and it is to them that you owe in a large measure the finished product, your yearbook, THE 1925 KENTUCKIAN.

With best wishes,

Frank H. Carter
Editor

Wm H. Skinner
Business Manager.


Season Has Not Been Prolific in Gate
Runyon Says Leader Must Have "Super-Enthusiasm"
IS NOTED EDUCATOR
UNIVERSITY NOW
KNOWN AS "BREECH
In Old English Type



DWIGHT L. BICKNELL
Editor

J. STERLING TOWLES
Managing Editor

KYLE WHITEHEAD
Business Manager

THE KENTUCKY KERNEL

Published every Friday throughout the College year by the student body of the University of Kentucky

The Kentucky Kernel is the official newspaper of the students and alumni of the University of Kentucky.

Subscription One Dollar and Fifty Cents a Year—Five Cents the Copy

Entered at Lexington Postoffice as second-class mail matter

Editor-in-Chief
DWIGHT L. BICKNELL, '25
2117-y——Phones——3489

MANAGING EDITOR
J. STERLING TOWLES
2117-y——Phones——3856

NEWS EDITOR
Frances Kane
ASSISTANTS
Dorothy Stebbins — Arthur Morris

SPORT EDITORS
Frank K. Hoover, '27 — Travis Oliver, '26
ASSISTANTS
Lewis Root, '28 — Eugenia O'Hara, '26
Warren A. Price — H. K. Gregory

ASSOCIATE EDITORS
Louise Burks — Curtis Buehler
Ted McDowell — Betty Barbour
Amanda Gordon — Catherine Elliot
John Walsh — Kenneth Tuggle
Lydia Fremd

SOCIETY EDITOR
Virginia Kelley, '26
ASSISTANTS
Mary Stallings — Edna Lewis Wells

PROOF READERS
Helen King — Mary Frances Campbell

STAFF PHOTOGRAPHER
J. A. "Simp" Estes

BUSINESS MANAGER
Kyle Whitehead, '27
Phones
2117-y — 4085 — 1651-x

ASSISTANT BUSINESS MANAGER
C. M. Charles, '26

MANAGER OF ACCOUNTS
James Augustus, '27
ASSISTANT
Dow Caldwell, '27

CIRCULATION MANAGER
H. A. McNary, '28
ASSISTANTS
John A. Dabney, '25 — Norris Duvall, '26

ADVERTISING MANAGER
Joseph K. Hays, '25
4085 — Phones — 5654

ASST. to ADVERTISING MANAGER
Margaret M. Arnold

REPORTERS
Guthrie Bright — Nancy Stephenson
Emmett Milward — Willie King
Virginia Boyd — Ralph Connell
Esther Hagyard — Mary Beard
Edith Minnehan — Dorothy Cooper
Jewel Hayes — Harriet Chatfield
Annabelle Murphy — John Bullock
Doris Branaman — Elizabeth Lilleston
Warren A. Price — Lois Hargett
Elizabeth Glascock — Hawsie Knox
Harriet Chatfield — Neil Plummer
Virginia Conroy — Virginia Boyd



State Press Association

Ted McDowell . . . . . *Chairman*
Frances Kane . . . . . *Secretary*

Members

Kyle Whitehead — J. Sterling Towles — John J. Walsh
Edna L. Wells — Frances Lee
Dorothy Stebbins
Arthur Morris

The State Press was organized for the purpose of giving the University publicity throughout the State and nation. Its duty consists in assigning the student write-ups, and directing these write-ups to the home paper of the students. It is a valuable organization to the campus, as it acquires thousands of dollars worth of publicity free for the University each year.



Student Speakers' Bureau

C. M. C. Porter
H. H. Grooms
James S. Darnell
Henry C. Johnson
Kenneth H. Tuggle
John Y. Brown
Rodes K. Meyers
William S. Simpson
H. S. Milan


BARBOUR
STROLLERS
MITCHELL
DARNELL
BAYLESS
RUSCH
ROBERTS
MITCHELL

The Strollers

ONE spring, a decade and a half ago, a band of wandering players, who took unto themselves the name of "Ye Strollers," made their appearance on Kentucky's campus, and from that day even unto this year 1925 a great clashing of cymbals and sounding of trumpets has, each returning season, announced the coming of the Stroller players and of springtime.

Kings have come and kings have gone, but the reigning regent of this band of players is Sir James Darnell, while the leading minstrel is the Honorable Gardner Bayless, both of whom are royal knights of the Lamp and Cross.

With the spring of 1924 came the actors to our midst, bringing with them great rumors of a wonderful play, the like of which had never been seen in these parts before. And in the great child story of "Seventeen" the Strollers gave to us a draught of the elixir of life and eternal youth.

But lo! another year has passed, and with the players' return has been published a proclamation by the "leading minstrel" to the effect that all those who have the precious gift of gentle voice and subtle poise may compete for an eligible place in the king's favor.

And, behold! many of these gentlefolk answered the call, and there were found among this number many Cinderellas and Princes Charming who found favor in the eyes of Sir Gardner, whose spring festival of love, luck, and laughter, called, in the lore of the Stroller folk, "Fifty-Fifty," will require new and varied genius of minstrelsy.

But Strollers find little time to linger, and so throughout the countryside, both east and west, these minstrel folk have wandered, carrying their old and new-found friends away from the things that are into a glorious land of magic, a land of "might have been."



W. S. G. A.

Elizabeth Galloway	Lorena Weber	Betsy Helburn
Bernice Bonar	Mary L. Taylor	Eugenia O'Hara

Members

Pauline Ashcraft	Betsy Helburn	Elizabeth Moorman	Lorena Weber
Bernice Bonar	Hawsie Knox	Eugenia O'Hara	Margaret Wooten
Elizabeth Galloway	Marie Louise Middleton	Katherine Richardson	Elizabeth Wise
Amanda Gordon	Mary Louise Morris	Mary Lee Taylor	Mary Ann Young



Sigma Upsilon

Colors: Green and Gold Honorary Literary Fraternity *Flower:* Jonquil

OMEGA EPSILON CHAPTER

Officers

Malcolm Henry . . . . . *President*
Kenneth Reeves . . . . . *Secretary*
Charles T. Razor . . . . . *Treasurer*

Members

In Universitate

Joseph K. Hays J. A. Estes Joseph H. Palmer
Joe Lee Davis J. R. Cogar

In Facultate

L. L. Dantzler B. P. Davis G. C. Knight



MITCHELL.

HERE ~ AND ~ THERE

Deans

C. R. MELCHER
Dean of Men

Holds one of the most important positions on the campus, and does it with success. He has helped more than one "old boy," and would do it again, too, if the opportunity

"BUDDY" FREEMAN
Assistant Dean, College of Engineering

Here is one who is literally loved by the engineers and highly respected by all others. Dean Freeman is a splendid adviser before "accidents" happen; stands ready to help a fellow out of trouble, once it does happen.

EDWARD F. WEIST
Dean of Graduate School

They could have hunted a month and then not found a person so well adapted for this position, when they were recently trying to fill this chair. Doctor Weist is highly respected by the students and fills this position with entire satisfaction to all concerned.

MISS SARAH BLANDING
Dean of Women

Kind, friendly, sympathetic, and easily approached, all these adjectives do, in too small a degree, describe 'Sarah"—but, oh boy! you had better walk the mark when it comes to a matter of the rules.

PAUL P. BOYD
Dean of College of Arts and Sciences

One of the best men on the campus, and we will stop with just saying, "he's a fine scout."

WILLIAM TAYLOR
Dean of College of Education

Now, it's really hard to talk about him and say enough for Will Taylor, but he's a man 'tis well to know. He was graduated from the University years before the concrete walk was laid from the entrance up to the Main Building, but played the part of the prodigal son, and came back last year to head the College of Education.

GEORGE ROBERTS
Assistant Dean of College of Agriculture, and Head Department of Agronomy

"George Roberts," as he is known, is known to more farmers throughout the State than any one man that travels out of the Experiment Station, and he's their friend, too. He has seen every student that has been graduated from the College leave the College since the College was founded, and he's their friend, too. In short, "George Roberts" is a real man, besides being a true friend of the students.

THOMAS P. COOPER
Dean College of Agriculture

"Dean" is truly a commoner. He is a real friend to the "flunkin' " underclassman as well as a source of encouragement to the "A" senior. He has been all along the road, receiving his share of the knocks, which has been quite a liberal portion. Many a student owes his now more comfortable condition to this man's efforts.

CHARLES J. TURCK
Dean of College of Law

He has just come to our campus this year, but you will have to move on down to your toes when you are counting the friends he has already made. He is in great demand as an off-the-campus speaker.

PAUL F. ANDERSON
Dean of College of Engineering

"Little Paul" is an administrator—he is famous for that. He has actually made the Engineering College, and his graduates are in demand everywhere. He's a bear when it comes to organization.



THE BUSY HUM OF MEN AND WOMEN

MODERN University life, as is everything else, is two sided. One may come to the University and see only one side. One may come and see both. It is the purpose of activities to give to every student a chance to meet both sides. Should the student, through lack of incentive, go through school without participating in some activity, that student has missed part of his or her college course.

One may come to the University and study—just study. That student, we feel, has missed the real campus life. True, his grade may be a shade in his favor, but through his non-participation in activities he has failed to gain anything but theoretical knowledge of his subject; this alone is not sufficient in the pursuit of his chosen profession.

With the foregoing facts in mind, there have been a number of clubs and honorary and professional societies organized upon the campus to promulgate closer relation between the theory and the practical, between college life and the world.

These organizations are working to one end—the help of the student. They were organized for the students' good and for the promotion of the welfare of the University.

For proof of their help to the student, ask anyone in any of them, and their answer will be: "The organization of which I am a member has benefited me." The organization can continue without you; but can you continue without it?



Features

To the

Squirrels and Co-ed Students

of

"Old State"

We disrespectfully dedicate the
following feature work
of the

1925 Kentuckian

Forgiveness I Crave



If you play with the hearts of women,
Be they old or merely maids,
Be sure, my son, you'll regret it,
As surely as spades are spades.

You've laughed and joked with the other boys
At the way you've strung 'em along,
Never considering the pain you've caused,
Nor thinking of the wrong you've done.

But wait—some time you'll really love,
And then you'll begin to pay,
For the hearts you've broken will give you no rest
In your dreams, your work, or your play.

For the day you find yourself in love
With a girl so wondrous fair,
You'll think of the hearts you trifled with,
And you'll begin to doubt she's square.

You'll see their faces as you talked to them,
You'll remember the look in their eyes
As you speak of love and other things—
God! but you'll hate those lies!

Some day it will all come back to you,
And the question you'll ask will be,
"I've fooled and played with a dozen girls—
Do you suppose she's playing with me?"

When you kiss the lips of the girl you love,
As you leave her at the door,
You'll wonder, in spite of all you can do,
If she's been kissed that way before.

For the things she does in innocence
Will fill your heart with doubt.
And the moments you spend away from her
Will tear your heartstrings out.

You'll never think she's doing right,
Though she does and tries her best.
You'll be jealous of every man you see,
And think she's like the rest.

For you'll think of the many girls you've kissed,
And you'll reason that this is true:
The things I do to the other man's girl,
The other man to my girl can do.

Superlatives

Author's Note: These characters chosen as Superlatives in Fiction (College) are selected carefully and with a desire to delineate characters familiar to our readers and to encourage further study in this field.

The Most Dumbest

From all the characters in our limited range of fiction, the one that deserves the title of "The Most Dumbest" is the hero in the famous and widely read work, "The Plastic Age." Hugh (the last name escapes us) is the hero of the story, and he exhibits a brand of dumbness that is hard to equal in the world of letters. From the time he is a freshman, when his dumbness is excusable, when he becomes a Nu Delt, and so on until death or graduation, our Puritan hero steadfastly refuses to indulge in the college sports of necking or booze-fighting, thus being a model for the Y Secretary to point to with pride.

The Keenest Lover

Our choice for the all-American fictional loving team is the hero of Ben Hecht's latest outburst, "Humpty Dumpty." Every college girl who is at all studious will agree that as a real lover Saravon has the sheik backed off the boards, and is rapidly crowding the "flaming youth" hero out of the running. Saravon loved for the sake of love on all occasions, and, like the Deity, was no respecter of persons. In fact, he was an artist in his chosen field as well as a hack writer, and never failed in a conquest. Saravon is a model young man to emulate if one is a writer of fiction and desires wide sales of his work, but to imitate the great lover in real life would be fatal, without the necessity of going to the mountains to get killed.

The Profanest

Wentzell, the wonderful dramatic character in "White Cargo," a delightful little romance that was witnessed by all good State students from the University box, easily qualifies for this *nom de guerre* in our review. He used more "cuss words" in less time, and with more genuine feeling, than has been our pleasure to hear outside of a hardened driver of army mules on a muddy road. He knew all the superlatives in the profane vocabulary, and the author insisted on using each one individually and collectively twice in every act.

The Easiest Faller

Peter Graham, principal character in "Simon, Called Peter," a successful dramatic offering, and a book that ran into two millions in sales, is, without doubt, the easiests faller. A preacher that would insist in falling in love with a red-headed nurse who was poor and not too pure, rather than a prominent and beautiful English girl, is remarkable. But the most puzzling feature of the whole character is the fact that while he flopped for the little nurse, he let the beautiful French girl get by, a tactical error that would not be committed by the dumbest freshman in State.

"To the Men"

(With Apologies to Rudyard.)

I've taken my fun where I found it—
  I've tricked college sheiks in my time;
I've had my pickin' o' sweethearts,
  And most of the lot was prime.
The first was a Sigma Chi frat man—
  I called him my sweet cherubim;
But he got lit one night, and of me he lost sight,
  And I learned about frat men from him.

The next was a Phi Delt from Centre—
  Tall, good-looking, and blond—
Who came to a dance at Kentucky,
  And of me he became very fond.
He had a line like a cable,
  And oh, how I took it in!
But a girlie I met said she was his pet,
  And I learned about "squirrels" from him.

The next was a Kappa Sig necker—
  A devil at parking he were.
He liked me because I was speedy,
  The kind of girl men prefer.
One night when we went a-sparkin',
  With headlights and taillights turned dim,
I gave him a whack, so I had to walk back,
  And I learned about neckers from him.

The next was a K A beau brummel—
  The worst-leaking oilcan I know.
His would-be old-fashioned politeness
  Was nothing but put-on and show.
He never took me out to dinner—
  My chances for movies were slim.
He was so blame tight—but oh, how polite!
  And I learned about tightwads from him.

The next was a Sigma Nu caveman—
  Straight from the mountains he came
Rushed for his dough and his moonshine—
  A new hand, and green at the game.
Thank God for necking insurance,
  Though I'm not old-fashioned and prim!
I couldn't do such, for I can't risk too much—
  And I learned about cavemen from him.

One of the S A E thousand
  Flopped for me right at the start.
He gave me his pin in five minutes,
  And vowed that we never should part.
Hart, Shaffner and Marx are his tailors—
  Neat, natty, nobby, and trim;
I thought him the best till I found him a pest,
  And I learned about dumbbells from him.

An A T O hick fell flat for me—
  His manners were awful, I'll say;
He tried to act like a town guy,
  But his clothes contained pieces of hay.
Yet somehow he won my affection—
  The way he lied to me was a sin.
I believed what he said, then he dropped me like lead,
  And I learned about liars from him.

The next was a Pi K A tricker—
  He had me right under his thumb;
He floored me with flowery language,
  Which soon became boring and dumb.
The dates that he broke almost killed me,
  But now I am cured and grim.
I'm not sorry now that he broke every vow,
  And I learned about trickers from him.

The next was a squirrely Phi Tau man—
  A nut full of nonsense and prunes;
Heaven, to him, was a dance hall
  Where angels played snappy jazz tunes.
He shook a mean leg to perfection
  In a dark corner of the new gym.
No brains in his head—past the neck he was dead—
  And I learned about Phi Taus from him.

A Delta Chi drunk was my next one—
  He loved his corn and his gin;
I told him the next time to be sober,
  And never get hopped again.
For a week he was just like a deacon,
  Then he got filled to the brim.
I loved him so well! but his path led to Hell,
  And I learned about drunkards from him.

The next was an Alpha Sig roughneck
  Who won my approving regard;
His clothes were made of "K" letters,
  For at football and baseball he starred.
But when we were alone in the parlor
  He lost all his pep and his vim.
He had plenty of weight, but he just couldn't rate,
  And I learned about roughnecks from him.

The next was a Triangle bluffer—
  His big house at Rhodes Place is found;
He brags of his dates and his necking,
  For he aspires to be a tea-hound.
At first I found him amusing,
  For he gratified my every whim;
But, beneath his veneer he's a plain engineer,
  And I learned about bluffers from him.

The next was a Delta Tau student—
  He knew all about Sodom and Tyre;
He quoted from Shakespeare and Milton
  Each evening we sat by the fire.
He wouldn't take me to "Rosalind"—
  No dancing nor movies for him!
I got wise myself—now he's "on the shelf"—
  For I learned about students from him.

My last love was just a good fellow—
  No frat pin gleamed on his chest.
He loved me despite my flirtations,
  And I found him, of all them the best.
And so, in the beautiful June-time
  The church with flowers they'll trim;
For I'll walk by his side—just a shy, blushing bride—
  And I'll learn about husbands from him.



Pull Your Shades Down, Mary Ann

'Twas a moonlit night in summer,
  Flowers breathed upon the air,
When I saw her by her window—
  Lord! how lovely, standing there!

She had paused before a mirror,
  And the breeze her gold hair fanned.
She seemed thoughtful, pond'ring, pensive,
  Looking downward at her hand.

I moved nearer 'neath her window—
  Could she hear my noiseless tread?
What was that I heard her murmur?
  "Kiss me again—again," she said.

Then my eyes turned green and glossy,
  And my heart did several flips,
'Til I saw her take a lipstick—
  With it, redden both her lips.

Then again I heard her mutter
  To the lipstick, bright and red
(Silly, foolish little flapper!):
  "Kiss me again—again!" she said.

Bill, the big, bad, boring bum,
Lost his love to Lillian,
And he's now beneath her thumb.
Ha, ha, ha, ha, ha! Ho, hum!
L'envoi
Oh, my gosh! This poetry's dumb!

A Pressing Question

Have you ever danced with that little girl,
  The one so dainty and sweet,
And by some chance or misfortune
  You walked all over her feet?
Then, smilingly she looked at you,
  Without a moment's halt,
And says, so sweet and soothingly:
  "Why, dear, it's all my fault!"
But do you think she means it,
  Even though she says it was?
Now, do you really think so?
  THE DEUCE SHE DOES!

Have you ever taken that girl to lunch
  When three bucks was all your dough,
And told her not to order much
  Because you'd be late for the show?
Then watched her big eyes smile at you
  As she whispered, soft and sweet,
When she had finished eating nothing
  That she had had enough to eat?
Though her words don't sound so bad,
  Now, do you really think so?
  THE DEUCE SHE HAD!

Have you ever sat with that little girl,
  In the light of the silvery moon,
With her fluffy head upon your chest,
  While with her you madly spoon?
Then, as you pressed your lips to hers,
  Felt a flutter in your breast
As she told you that of all the boys
  In the world, she loved you best?
But while into your eager ear
  She murmured, "You're some kid!"
Did you think she really meant it?
  THE HELL SHE DID!

As It Ain't and Is

PROLOGUE

College, to the average writer, is a place infested by girls (co-eds) who drink, smoke, pet, and do a few other things, unworthy of mention, that their grandmothers never had the chance to do. It is also a place where all of the men drink Scotch and lead the co-eds astray. (They don't; they drink "shine.") In fact, all of the snappy plays read something similar to the following:

Scene: Sorority House.

Time: Evening, between 8 and 9 o'clock.

Jack de Dozero (one of the principal males in the play) enters the house and calls Eleanor, who gaily trips down the stairs clothed in a little flimsy silk and, mostly, nothing.

Eleanor rushes to greet him with outstretched lips and arms stretched wider, and in the wild joy of the kiss, suddenly asks him if he brought the flask.

Jack: "Yes, dear."

Eleanor grabs coat, grabs Jack's arm, and out they go (mind you, not signing out) into his beautiful car, off for a spin in the country.

Later—3 a. m. and four flasks too many.

Jack carries her into the house. Her hair is down; her dress is torn; her breath is smelling like the proverbial distillery. He enters the living room and staggers into a strip poker party, and so on into the night.

Now, that is the stuff we get, when it really is as the following:

Enters house at eight. Goes to show. Tries to pet, and can't. Leaves sorority house at eleven and wishes—oh, well, you know what he wishes. As well as we do.

* * *

You seniors can't complain that the pictures in this annual make you look like monkeys. You ought to have thought about that before you had them taken.

* * *

"Let's go to the library."
"Sorry; I gotta study."

* * *

"Listen to the electricity in my hair."
"Well, you ought to have plenty. It's attached to a dry cell."

* * *

WANTED

A friend who is neither sore for being left out nor sore because put in, mad, peeved, cussing, criticising, or ridiculing. If you can fill the bill, Little Sunshine, apply to the

EDITOR OF THE KENTUCKIAN

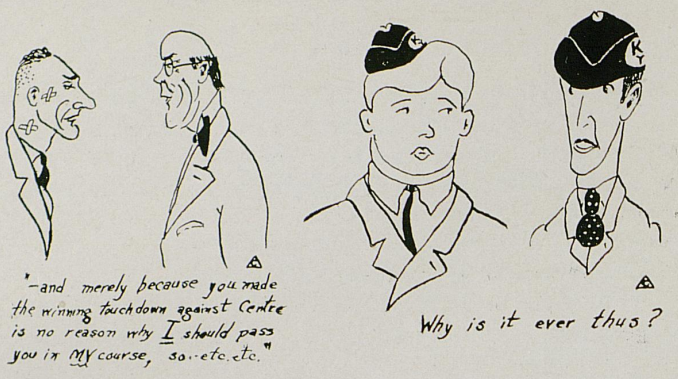
"—and merely because you made the winning touchdown against Centre is no reason why I should pass you in MY course, so—etc. etc."
Why is it ever thus?


THAT WE MAY PICK AND CHOOSE!


— AND ALSO THEY —

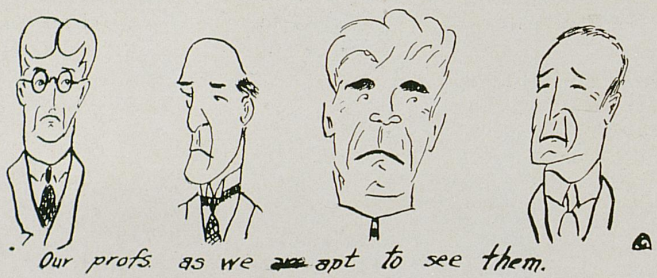
Our profs as we are apt to see them.

"La Belle Dan Sans Merci"

"So be warned by my lot, which I know you will not—
And learn about women from me."
—KIPLING.

VERILY, verily, the ways of women are devious.

This prophet of the Higher Learning sojourning at this institution of Higher learning has journeyed forth into the byways and the harbors of life looking for the One woman. And seemingly at a certain place near the campus came he forth near the presence of one of the Opposite sex and was mightily struck by her bearing and Grace. Her Actions betokened those Properties which man looks for in the elusive beings of the inhabitants of Astarte. Struggling valiantly one morning to reach a First hour class, the Prophet noticed the presence of the much Desired woman. For many A. M.'s afterward the same woman was wont to take her Repast at a certain establishment noted for furnishing food for the Lowly student. And at various and sundry events, whereupon entering the portals of the Greeks, the Prophet noticed that the fair maiden of his dreams was very economical in her choice of viands. Never a morning passed but the same Menu was strictly adhered to. A cup of Chicory and the Toasted slice of bread constituted her Meal. And after Eons of time and by the grace of the Fates, circumstances conspired that aided the said Prophet to obtain a Carte blanche acquaintance with the ethereal Edmongarde. Here may the Prophet scatter seeds of wisdom concerning the ways of women. Oh, ye of Lower classes, be not deceived by the actions of women when they dine alone! For whereas this maiden, constituted Diana by her Birth, and named Legion by her Omnipotence, was merely playing the Game taught her forbears by the Lately known Eve. For on a Certain morn the Prophet encountered the presence of this Quasi-Feminist and invited Her with words of succor to enjoin Him in the Usual morning repast. (And during all of the time the Prophet remembered earlier occasions whereupon the Maiden adhered strictly to the call of the Calories as they should be entertained in the Earlier hours.) And so with the Wiles of her sex she accepted the challenge, and the Two of us seated ourselves before the widely known Board. Memory seemed to assail the Fair one, and she had to resort to the Comforts of the Menu to aid in the Nourishment of that Fair body which, surely, could not exist on the Mundane qualities of the usual Ham and Eggs, but which was more likely to sustain Itself on Angel food cake. Verily, verily, I say unto Thee—and I bid Thee, hearken unto the words of the Prophet—Beware of the ways of Women. For, with the Flair with which is bestowed upon the Daughter of the Gods, she began Ordering until the lowly Garcon had to journey forth to obtain the unusual Pencil and Pad to Transcribe her Wants. Brother, listen to One who has trod far Portions of the Earth, and hearken to the Parables of the Wise. Look not upon the woman who Dines alone. For if You do, the skin of Thy purse shall shrink, and the Shekels and Dinuros will pass from Hand to Hand. Verily, verily, Brother, the words I whisper into the Portals of Thy ear are the sayings of wise Men—that the Ways of Women are devious.

An Educated Bluff

"Say, friend, what's all these buildings for?" asked Freshman-on-Parade.
"It's the Knowledge-Mill for you and me," the Haughty Senior said.
"An' what's the knowledge for?" asked Freshman-on-Parade.
"Merely a bluff; merely a bluff," the Haughty Senior said.

"They give you this and say take that, an' make you like it, too.
You cram on English One and Five, an' flunk in History Two.
And four long years will find you full of superficial goo,
An' an educated bluff that works both ways."

"Explain the presence of the co-eds," asked Freshman-on-Parade.
"Mere penance for the doughty male," the Haughty Senior said.
"And why so many whiskered 'profs'?" asked Freshman-on-Parade.
"They say, variety has spice," the Haughty Senior said.

"For it's study this, an' that, an' attend the lectures all,
Which has not the least connection to the ever-whirling ball.
But a mere pedantic reason that's given for a stall,
An' an educated bluff that works both ways."

The dance started at 10; he got there at 11:30; the dance ended at 12; his coat did not match his pants; he was drinking water; his face had been scraped; he had three varieties of studs in his shirt; the shirt was making its third dance without having called on the laundryman; the tie was frayed; the collar would have looked very well on a horse; the pumps had been patent leather; his hair had been combed (last week). No, he was not from the country, neither was this his first dance, nor was he a climber. *He was the last man that dressed around at the "house."*

Letter Home

Lexington, Ky., ..., 19.....

Dear Father, Mother, Sister, Brother, Aunt, Uncle, Guardian:

I am feeling well, sick, fine, bad. I passed, flunked, all of my classes. I want $5, $10, $15, $20, $25, $35, $45, $100 right away, immediately, as the registration fees, books, the class dues, fraternity dues, are higher than before. Hoping that you are well, better, worse, improving,

I am sincerely, truly, with love,

Your Son, Daughter, Niece, Nephew, Sister, Ward.

Cross out the terms you do not want to use, and mail. Results guaranteed. On sale at Book Store.

The Ten Best Sellers of the Year

1. "Patt Hall Steps," by Ihave Triedem.
2. "The Truthful Man," by Ura Liar.
3. "So Tight," by Wontoo Many.
4. "The Green-Dotted Tie," by Iam Collegiate.
5. "The Able McLaughlin," by Kadee Chapter.
6. "A Gentleman of Courage," by Henever Kister.
7. "The Dumb Age," by Ima Freshman.
8. "Hairs Apparent," by Hi Taylor.
9. "The Call of the Wild," by Frat Whistle.
10. "The Great Bay Window," by Didnot Diet.

Freakish Fancies

TOME I.

Porch swings
Creak suspended from rusty chains;
Jade earrings glitter in the dim
Half-light that seeps
Unwanted through the living
Room window.
Four-wheel brakes run the gamut
Of scales phonetic;
Low roadsters are eels
That slither and crawl
Through a morass
Of street-cars and freshmen caps.
All roads
Lead eventually to inviting porches
And hidden nooks
In the sorority houses on Limestone
. . .
Sunday
Evening.

ALPHA XI DELTA

Modern . . modern . . modern.
Money and wealth.
Girls from the country
With hair fresh-bobbed;
Rouged lips and mascara-ed eye-brows.
Girls from the city
With sleek black hair,
Skin that is grey as the color
Of ashes of dead desires.
None but will fit in
A bungalow
Or kitchenette.
A symphony in half-doses,
Tea that is brewed in a samovar,
The coffee one drinks in the Creole
Quarter of New Orleans:
They are all that
And more.
Yet never they reach
The niche
Where one places the scintillant
Cocktail;
Never they grasp the witching charm
The fragile loveliness of Debussy.
Red
As the evening sun;
White
As the bride's trousseau;
Always the bold colors,
Never
The delicate
Half-tones.
Oh, for a lavendar lady!

ALPHA GAMMA DELTA

Cosmopolitan urges.
Rustic inhibitions,
Complexes born of inferiority,
Or superiority;
Mix in a savage jumble,
Are flung out in a mad Slavic folk-dance
At 266 S. Limestone.
Freud's ghost sits in a corner
And leers at bandolined freshmen.
They haven't learned to drink tea—
Half these bandelined freshmen.
The pictures that hang
On the wall
Shrink noticeably year by year,
And shrinking,
Seem to protest
'Gainst the phonograph's blare
And the dancing,
The soft-spoken word and the gesture,
The eyes that bespeak adoration;
One sees when the crowd
Is dancing.

CHI OMEGA

Painfully acquired sophistication,
Parading of apish words—
"Melange," "dilettante," and "hoi polloi"—
Who of them knows
Bocaccio, Daudet, or Kreymborg?
Because it are,
It therefore am
Must or shall be.
The cinemas exist through the patronage
Of a million
Kindred souls.
Withal their taste in cookery,
Wassail,
And imported motors,
Oft betrays
Understanding;
Portrays in the glare of the spotlight
Knowledge of Cyrenaicism.
May we forgive them the "movie?"
Shall we forget the nonchalance
With which they couple
The names
Of Maeterlinck and Avery Hopwood,
Of Gorky and Sabatini?
When peach-blossoms bloom in the trees,
Shall we regret the orchids?
Enroll with Epicurus.
Which had you rather
Or go angling?

DELTA ZETA

"Far from the madding crowd",
They sit and enviously reach;
Contend
One with another;
Tilt for the smiles
Even of engineers,
Than which there is no whicher.
Vain attempts they make
To understand
The "Kernel."
Stumblingly they memorize
The names
Of sorority sisters.
Once a sister was heard to remark
"Veni, vedi, videlicet."
That was before she had taken exams;
Now she is with us no longer.
White were her cheeks
With something that glittered
In the flickering glare of the gas jet.
I wondered whether it was powder or quinine.
Now I am cured of the flu.
Over the seas
Came Argosies
Bearing ivory and apes and peacocks;
Marine caravans,
That halt at Three-Mile Oases,
Bearing fragrant garlic.
Nothing matters.
With
Bated breath they utter
The name of Harold Bell Wright,
Speak of Mynheer Florian Sappey.
Dumb . . . dumb . . . dumb.

KAPPA KAPPA GAMMA

They'd like to make eyes.
Bold, bad eyes at the freshmen.
Innocent, unkenning freshmen:
Should you interrogate them;
Should you linger and ask them
Just why they don't make eyes,
Bold, bad eyes at the freshmen.
Perhaps they would give you an answer,
Tell why they'd like to make eyes,
Bold, bad eyes at the freshmen.

We have a pasture at home,
A pasture for cows and horses.
We have many cows;
We have many horses.
Our pasture is larger by far
Than we need for the cows and the horses.
The Kappas would fill our pasture
If stacked in rows of precision.
The Kappas would crowd out the cows;
The Kappas would crowd out the horses.

Maxwell Street is not long;
Neither is it extended.
The Kappa house is on Maxwell Street,
Not very far from the corner.
Maxwell Street is not long;
Neither is it extended.
The Kappa house isn't as long as Maxwell Street.
We have a pasture at home,
A pasture for cows and horses.
Our pasture is larger than Maxwell Street.
We have many cows;
We have many horses.

DELTA DELTA DELTA

Pound . . . pound . . . pound.
All day long.
No other
House so ccaselessly manipulates the
Keys.
Their repertoire is
Extensive. Of many
Moods and fancies,
For all tastes.
They drop
From Rachmaninoff's Prelude to the
Deadliest of Syncopation.
Blues.
Slow, mean, undulating blues,
Conducive to the Coogan and
Making the spine wriggle at weird minors.
Then, perhaps,
A Nocturne.
A Little Frog Sat on a Log is
Popular with them.
Oh, to be unlike the others.
To be
Different.
To be a type.
To have personality, they care not
How.
And so they go not out
For activities thinking much effort
To be unseemly.
They would not break into the
Stroller combine,
Nor yet assail with flattery the High
Mucky-Mucks of Theta Sigma Phi.
They number themselves not,
As some
As countless as the stars of heaven,
But in small quantities.
In sooth, one might think they aimed to
Be exclusive.
Pound . . . pound . . . pound.
All day long—
Not upon the door of knowledge—
Nay, upon the jaded ivories!

KAPPA DELTA

Crying out ineffectually,
Weeping and wailing and gnashing of teeth,
Roll of drums,
The curtain rises on the play.
A Drama—
Or better, a Tragedy—
In one act, two acts, three acts, four acts—
How many K D's are there?
Under the Proscenium,
Down in the dressing rooms,
Cower and hide the supers;
"Often a bridesmaid, but never a bride."
The curtain descends.
There are no cries of bravo;
Never a soul
Applauds.
Even your best friends won't tell you.

ZETA TAU ALPHA

An eddy in a quiet
Stream that flows unceasing past.
Last year on the bank
Stood willows;
And no one came to admire them.
This year a young poplar tree
Has arisen
Mute
But resplendent.
The stream lingers close to the eddy;
The zephyrs stay 'mid the willows.
All the chapters have records
That are sobbed out
By Cliff Edwards.
Why do they come here
To hear them?
. . . The stars are but little monkeys
Playing tag down the Milky
Way.

Expense Account of the 1925 Kentuckian

COMPILED BY WM. H. SKINNER, BUSINESS MANAGER, AND "HERB" CARTER, Editor

Audited by Sue Renaker, Class Auditor

Benson Printing Co.	$ 1.09
Stafford Engraving Co.	2.01
Art work	3.00
Taxicabs for Staff to and from classes	250.00
Drinking water for Staff	450.00
Bromo Seltzers for Staff	50.00
Candy for Staff's inspirations	100.00
Box seats at all plays	150.00
Food for actresses after plays	100.00
Other necessities for Staff	50.00
Telling it to the Judge	75.00
Explaining it to the County Police	25.00
Rent a Ford	52.00
Rosalind Dance Casino, exercise for Staff	75.00
Dramatic Appreciation Class, Ben Ali	40.00
Co-Ed hush money	110.00
Saying it with Flowers	72.00
Saying it with Pins	88.00
Correspondence	25.00
Composing the Feature Section	000.00
Imported cigarettes, befitting the Staff	111.00
Use of Staff's mind	225.00
Covers for Annual	1.50
Keeping campus supplied with Annuals	25.00
Total	$2,080.60
Total income	$40,000.00

BALANCE TO BE USED FOR EDUCATIONAL TRIP TO EUROPE

Future Address: Monte Carlo or The Montmartre

Follow the Feature Into the Advertisements

THE PHOENIX HOTEL

LEXINGTON, KENTUCKY

Respectfully Solicits the Patronage of the Faculty
and Student Body of the University
of Kentucky

CHARLES H. BERRYMAN, *President*

JOHN C. CRAMER, *Manager*

Look For the Florsheim Sign

College Men Know Style

That is one of the reasons, possibly, we are serving so many of them and doing it so satisfactorily.
Florsheim Models are being worn by college men everywhere.

BAYNHAM SHOE CO.

East Main, Near Lime
LEXINGTON

Graves Cox & Co.

KUPPENHEIMER
GOOD CLOTHES

Styled for young men. Also complete line of Furnishings, Hats, Shoes.

GRAVES COX & CO., INC.

WE SELL CLEANLINESS



BECKER

Cleaners That Satisfy

PHONE 621

Home-Made Candies
Fancy Mints
Good Things to Eat

BENTON'S
SWEET SHOPPE

Students Always Welcome

145 S. Limestone Phone 5961

Form Letter to Any Girl

Lexington, Ky., ..., 192....

Dearest Mabel, Jane, Isabel:

Honey, I am sorry that I didn't answer your last two letters, as you so unjustly accuse me in your last letter (special delivery), but you know, dear, how busy we men are, especially we college men. Of course you wouldn't understand, dear, but a man must keep up with his social affairs, and with the Sigma Sigma Zee formal last week, and the Kappa Xi Gee informal house dance next week, I have hardly any time to devote to correspondence.

Mabel, Jane, Isabel, you needn't think that I would ever forget *you,* even though there are some beautiful women here. But none of them suit me as you, Jane, Isabel, Mabel, and our love is true and constant, even though we have been separated for two whole months, as you say in your letter. Of course, a man must have dates with women down here, because they would say that I didn't rate if I didn't, and that would never do for a pledge to Kappa Gamma Iota. It will be agreeable with me for you to have dates with boys in High School, but what the world you can see in that skinny John Guginheimer is more than I can see. However, suit yourself.

I am in an awful hurry, for I must go to a Tappa Kegg smoker tonight.

Yours, REGINALD.

Form Letters for All Occasions

THE CHAPTER LETTER

Dear Sisters in the Greek Alphabet:

Such and such a chapter of such and such a sorority extends its most cordial greeting to its dear sisters, and hopes that they have been as fortunate in securing such wonderful girls during the bid season just past as we have.

Of those that we have pledged, we wish to mention Vera Pretty, for whose very presence we must be thankful, even though her delicate constitution prevents her from accepting any of the heavy responsibility of the chapter in later years. Another is the daughter of a prominent judge in Hoboken, who came in very handy during rushing season, as with her elder sister, one of our most attractive actives, and one of the staunchest supporters of the Pan-Hellenic regulation, they assisted in maintaining the standard of honesty for the others on the campus to follow.

With such material as this and our sister, Iam Vane, who in spite of her fatigue from the social whirl, makes her sweet, sincere presence felt on the campus, and peppy, enthusiastic Never Worry, the life of the dorm, we are looking forward to the most successful year in the history of our chapter.

Yours in the bond of .....

LET US KNOW WHEN IN NEED

Of the Following:

Wedding Invitations
Dance Programs or Invitations
Engraved Cards
College Pennants
College Pillows
Memory Books
College Annuals
Kodak Books
Caps and Gowns
Waterman Fountain Pens
Crane's Stationery

UNIVERSITY BOOK STORE

J. FRANK BATTAILE, '08, *Manager*

Two Stores

BASEMENT MAIN BUILDING, UNIVERSITY OF KENTUCKY
233 WEST SHORT STREET, LEXINGTON, KY.

THE HOUSE OF
PERSONAL
SERVICE

Telephone 62

LEXINGTON
LAUNDRY CO.

THE TAVERN

The Food is Best
The Place Convenient
The Service Courteous

EAT AT
"THE TAVERN"
The College Home

333 South Lime
Phone 2386

Bared Manual of Fraternities

Shine, Mister

Phi Delta Theta

Reserve officers commission guaranteed. Join our ranks and live off of the alumni and spend your afternoons at the Kappa House, your Saturday evenings at the Country Club and your Sunday mornings in the Bath Tub.

Pi Kappa Alpha

An Alpha Gam Girl guaranteed. Join us, and Rosenberg, with the aid of all of the house jewelry, will keep you in liquor. Extra inducement: Tiny Montgomery instructions in the gentle art of Conducting a legislature.

Kappa Alpha

Become a K. A. and meet the debutantes. Special inducements made for the pledge that has a coat of arms or a genealogy that goes below the equator. The farther South you live, the better your chances are with us.

Sigma Nu

Contrary to the well-known Story, we were founded at V. M. I., and not the mountains. We are fast acquiring some Lexington boys, and soon hope to dispute the ownership of the Country Club. House in very exclusive section—servants abound. Sub Chapter on Maxwell Street.

Alpha Tau Omega

If you are in an activity, you should be one of us. There are no A. T. O's in Hell, boys—in fact, our chapter is very small. We need you. Only requirement, a car.

Alpha Sigma Phi

Announcement Extraordinary! Due to the loss of Faust in June, we will be in dire need of a prominent man. Special inducements to students who will bring the scholastic standing up to 70 per cent.

Delta Chi

We have been hard hit by the loss of Ringo. We desire men with a "stick-to-it-iveness." Unlimited chances for the right sort of a boy. Square gambling guaranteed at all times.

Sigma Alpha Epsilon

If we can't help you, no one can. The Kernel is at your command—free publicity assured. We own the third biggest hotel in the city. Bring violets and catch the lion.

Sigma Chi

We cater to Sunday school pupils. Some day we will get within a mile of the

WE OFFER A PHOTOGRAPHIC SERVICE

Which puts emphasis on the high quality of our *Portraits*, coupled with a set policy of keeping every promise made. Therefore we feel no hesitancy in asking you to

Sit to Us for Your Portrait

PHOTOS IN THIS ANNUAL WERE MADE BY

THE HUMPHREY STUDIO

341 W. MAIN STREET TELEPHONE 1635X

Duplicates From Your Negatives Can Be Had at Any Time

WHEN IN NEED OF A CAR REMEMBER

THE STOREY RENT-A-FORD COMPANY

Nothing But New Cars

Operated by College Men For College Men

Phone 6120

Lafayette-Phoenix Garage

EVERYWHERE

There are hundreds of Dixie Dealers in the Blue Grass Section and Mountains of Kentucky.

EAT

Dixie ICE CREAM

"Purer Because Heathized"

Dixie Ice Cream Co.

LEXINGTON

campus. We desire sober goats. Special rates at "Nate's" and all other liquid fire stations.

KAPPA SIGMA

Best thing yet to offer to Studes. An old grad is prominent lawyer in city. He will keep you within the law and without the Jail. Will exchange a drummer for a bottle of Scotch.

DELTA TAU DELTA

Almost a National now. We will have special inducements to offer in several years. We desire quantity and not quality. Let us bid you.

PHI KAPPA TAU

We have one thing in common with some fraternities on campus. We were founded at Miami. Aside from that, we have Ballantine and one goat that passed. Same requirement as fraternities. Finale hoppers preferred.

TRIANGLE

Brothers, listen: Join us and have your dates in the front yard. Protection from the county police assured. Card index of all girls on campus. If we are unable to neck, she is a good girl. Must have new men, as the county taxes are coming due.

She: "I wonder why they did not continue on into the sororities?"
He: "Don't be silly. You know that there is a law against nakedness."



WHILE The Lexington Leader entertains positive convictions on all subjects of State and Nation-wide importance, its editorial policy is influenced by a desire to be absolutely fair, to be informative, and to promote the moral, social and economic welfare of the home-loving reader.

The Lexington Leader

YOU APPRECIATE

"Good Things"

Try This Good Ice Cream

HUGHES

"THE BETTER ICE CREAM"

Telephone 148-6299

LEXINGTON, KY.

THE UNIVERSITY LUNCH ROOM

We Respectfully Solicit Your Patronage
Open 6:00-12:30

Tobaccos, Candies, Sodas

We Specialize in Sandwiches and Short Orders

M. POULOS, *Proprietor*

MRS. STEVENS HOME KITCHEN

Delicious Home Cooked Meals

Sandwiches, Pies, Cakes, Salads
Home-Made Candies

Corner Broadway and Church Street

Phone 5839

THE ROSE STREET CONFECTIONERY

The College Hang-Out

Service and Reasonable Prices

THE

METROPOLITAN RESTAURANT

Solicits Your Patronage

Everything in Season

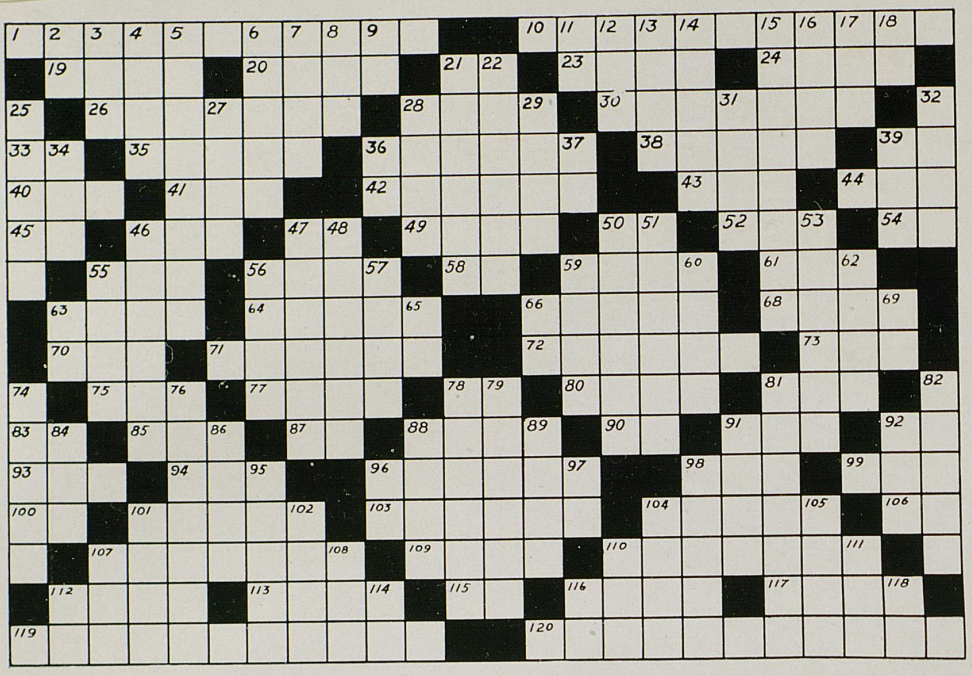

HORIZONTAL

1. The girls who voted for Helen King in the deserving senior contest.
10. Residents of a State which was once a center of learning.
19. The color of Farquhar's hair.
20. A neck-stretching device we suggest for Leland.
21. No good (ab.).
23. He who gets slapped (with the golden oak).
24. Jason's scow; also well-known stiffener.
25. First letter in five-letter word meaning world-famous maker of cough drops.
26. The half-way mark in a college semester.
28. A girl's handle; when combined with the prefix "dumb," is synonym for co-ed.
30. Legal term signifying one who precludes from averring in an action what is contrary to prior acts or admissions. (This word is believed to have been used in the Literary Digest of January 14, 1881.)
33. Disease indigenous to the lungs (not astigmatism).
35. Travis Oliver's outstanding characteristic.
36. Name of two animals in Sigma Nu menagerie.
38. Monosyllabic nickname for kewpies.
39. Preposition beginning with "t" and ending with "o".
40. Same as 19 horizontal.
41. French name for street—no kidding.
42. Name surreptitiously and humorously applied to Professor Maxson.
43. Romany Elocution Association (init.).
44. Local fraternity; sounds like a snore.
45. The institution defeated by Kentucky in football (not Georgetown or Louisville).
46. Utilize.
47. Prefix meaning again.
49. First four letters in Italian coin—viz., piaster.
50. Well-known evacuant.
52. Economics fraternity; initials ask, "Does Sax Paint?" also answer, "Doesn't Sound Plausible."
54. The river in Italy.
55. One of the famous twins, Pro and Con.
56. A Greek letter; frequently used to denote amount of intellect noticeable in a freshman.
58. Half a p. m.
59. A horse's papa—or a cow's, either, for all that.
61. Kind—i. e., genus.
63. What father does on the dotted line.
64. A halfback on the Wildcat ten and a half.
66. Miss Jewell's husband.
68. A drum major who, if he ever gets lumbago, won't walk that way any more.
70. Archaic word for also.
71. Place where poor, overworked students go for recreation (spelled backwards).
72. Did wait.
73. Prefix signifying not.
74. A letter.
75. Extremity.
77. Name applied to your conversation when you succeed in telling a girl she's mighty sweet (spelled backwards).
78. Their motto is "Dieu et les Dames," meaning "God Help Us Women."
79. Try to do it in the library.
81. Fraternity at 273 South Limestone (spelled backwards).
83. Alpha Sigs.
85. Indoor stadium for playing ring-around on Saturday nights.
87. Ypsilanti Frank's initials.

(Continued on page 280)

The

LEXINGTON HERALD

The Home Paper

FOR

OUR OWN PEOPLE

Tobaccos, Stationery, Toilet Articles, Fountain Drinks Candies, All Kinds of Drugs

LEXINGTON DRUG COMPANY

Trade Where You Cash Your Checks

CARL PRICE RALPH JONES

What Pleases You Makes Us Happy

FOUNTAIN OF YOUTH

SODA GRILL CANDY SHOP

Short Orders, Plate Lunches

Phone 2770-X 304 S. Lime

PHONE 3499-Y

Maxwell Tailor Shop

ALTERATIONS, DRY CLEANING PRESSING

110 East Maxwell

LEXINGTON, KY.

AS YOU LIKE IT TEA SHOP

Quiet and Refined Place to Eat

Luncheon 11:30 to 2

Dinner 5:30 to 7:30

Sunday Dinner 12 to 2

149 S. Lime Phone 5722-x

The Shop of Friendly Service

For All Things Musical

The Music Shop

216 E. MAIN ST.

TELEPHONE 5215

Records Sent Safely by Mail

COURTESY AND SERVICE

TRANSYLVANIA PRINTING CO.

258 West Main

Call 444-80

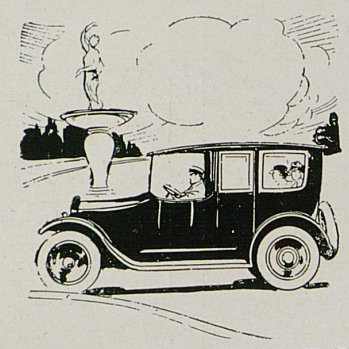

Call 444-80

YELLOW CAB

SAFETY—COURTESY—SERVICE

Every Driver an Escort
The Student's Cab

Official Baggage Transfer

Such Popularity Must Be Deserved

The Canary Cottage

LEXINGTON, KENTUCKY

AN INCOME PROPOSITION FOR YOUNG PEOPLE

An Income Policy is the rational way to save money. SEE

W. P. AVERETT, *General Agent*

THE MUTUAL BENEFIT LIFE INSURANCE COMPANY

404 Fayette Bank Building

LEXINGTON, KENTUCKY

THE LAFAYETTE DRUG STORES

For Quality—Service

Lafayette Hotel

709 AND 3309
LIME AT MAXWELL

Your Patronage is Solicited

Peerless Laundry and Dry Cleaning Company

149 N. Broadway Phone 335

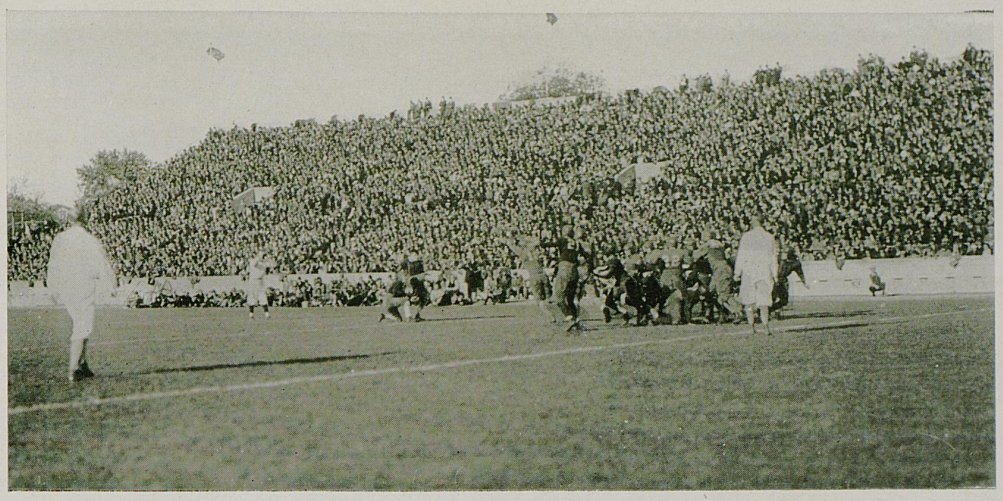

When You Have Counted All of the People in This Picture, Come Around and Get Your Kentuckian Free.

STUDENTS

PATRONIZE THE ADVERTISERS

IN THE

KENTUCKIAN

53. What political platforms are composed of (plural).
55. Man for whom Pike's Peak was named.
56. A hunk of earth surrounded by water.
57. Girl's name (spelled backwards).
59. Abrasion.
60. Ogled.
62. A knob.
65. Hill-billy—or highball (init.).
66. My word! (init.)
69. Opposite points on compass.
74. One of the girls who live in the back yard of the Delta Chi's.
76. Doth dust (archaic form).
78. A Wildcat whose hair is curly and whose opponents are usually the same way after he hits them.
79. Aspirants.
81. Things added.
82. Fourth letter of the Greek alphabet.
84. First name of a famous uncle.
86. Large South American snake (plural).
88. Composed of two.
89. Nickname of a chicken roost on South Limestone.
91. Amalgamated Newsboys' International Order (init.).
92. Fraternity whose numbers are as the sands of the S. E. A.
95. A minute orifice.
96. Two letters frequently prefixed to Irish names—e. g., McVey.
97. Abbreviation of archaic form for "then."
98. Boy's name.
101. Not late.
102. High Turkish official.
104. Girl's name (spelled backwards).
105. Small mountain lake (spelled backwards).
107. What the dog said after he said "bow."
108. Is (Latin).
110. Honorary chemistry fraternity.
111. A lodge—Awful Tough Onions.
112. Toward.
114. Tellurium (abbr.).
116. The degree a lot of us poor boobs came to college for.
118. Suffix denoting "one who."

Potpourri

A college education has a few advantages, at least. We think this one worthy of mention:

A college man necks and pets, puts out a pin, and, in passing, calls it an evening.

His noncollegiate brother, under the same circumstances, buys an engagement ring and, in later years, calls it—deleted by the censor.

* * *

Frosh: "I see where they are going to give college courses through the air."

Old Grad: "That's nothing new. We all got our degrees through hot air before Marconi was born."

Anyone except the students at State will tell you that it is the wildest university in the country. The studes will be more considerate—they will prove it.

* * *

How to Recognize Them.

If she seldom speaks, she is a Kappa.

If she is easily thrilled, she is a Tri Delt.

If she never speaks, she is a Chi O.

If she wants something, she is a K. D.

If you can stay late, she is an Alpha Gam.

If she yells at you across the street, she is an Alpha Xi.

If you are not sure who she is, she is a Zeta.

If you don't know who she is, she is a Delta Zeta.

The University of Kentucky, affectionately known as "State" to its few grads, announces that it is the Only University in the United States that offers to its students a thorough course in parimutual betting, having two race tracks in Lexington to give its students practical experience in the gentle art. Send your boy to State, and let us teach him how to beat the ponies.

Unmistakable Evidence of Their Identity.

If she arises when Phi Delt Bungalow is being played, she is a Kappa.

If she has attended a boarding school, she is a Tri Delt.

If you can't see her for the "grand old gang," she is a Chi O.

If she is continually humming "The White Star of Sigma Nu," she is a K. D.

If she is disappointed in love, she is an Alpha Gam.

If she is with a freshman, she is a Zeta.

If she wears galoshes and a slicker, she is a Delta Zeta.

If she has a Phi Tau in constant attendance, she is an Alpha Xi.

* * *

"Isn't it aggravating as the dickens to lean on the doorbell at Patt Hall after 11 o'clock week-end night?"

"Yeah—but not half as exasperating as the co-ed who makes you miss the finale, then runs you all the way to the Hall, so she won't be campused, and then, when she gets you there, won't give you the chance to lean against the bell."

* * *

And another favorite saying of the co-ed is, "Familiarity breeds content."

THOROBRED BUS LINE CO.

LOUISVILLE—LEXINGTON

LEAVE LEXINGTON
8 A. M.
12 NOON
4 P. M.
UNION BUS STATION

RIDE A BUS

See the Country

Enjoy Clean, Luxurious and Safe Transportation

LEAVE LOUISVILLE
8 A. M.
12 NOON
4 P. M.
SEELBACH HOTEL
10:45 A. M.

STATIONS
Lexington
Richmond
Harrodsburg
Danville
Cincinnati

Red Star Bus Co.

For Information Call
UNION BUS STATION
LEXINGTON, KY.

TELEPHONE
4893
6333
6000
2038

VICTOR BOGAERT COMPANY

Jewelers and Importers

Established 1883
133-135 WEST MAIN ST.
LEXINGTON, KY.

New York Hat Cleaning
and
Shoe Shine Parlor
FOR STUDENTS
Suits Pressed While You Wait, 35c; Suits Cleaned and Pressed, $1.00
Phone 3725-x 112 W. Main

RELIABLE
Cleaning ∴ Pressing
R. A. MORTON
Rates to Fraternities
219 S. Broadway
Phone 2051

YOU WILL FEEL AT HOME
AT
Martin's Barber Shop
W. B. MARTIN, *Proprietor*
153 South Lime Lexington

Frosh: "Louise Burks talks a lot, doesn't she?"

Senior: "Yeah; but she isn't to blame—she had diphtheria when she was a freshman."

Frosh: "Well, what's that got to do with it?"

Senior: "Dumbell, don't you see? The doctor made a mistake, and vaccinated her with a Victrola needle."

* * *

Walsh: "They tell me 'Herb' Carter has gone broke."

Towles: "What's the matter? Did the KENTUCKIAN fail?"

Walsh: "No; the reason is, swift women and slow horses."

* * *

Freshman: "Why do they have all the school dances in the gym?"

Fresherman: "Because it's the only proper place to shake dumbells."

* * *

THE KENTUCKIAN WANTS TO KNOW:

From what variety of nut the *Kentucky Kernel* comes?

Where Strollers stroll, with whom, and how late?

How "Turkey" Hughes can be the only four-letter man at the University when we have R. O. T. C. Bethurum and Y. M. C. A. Kavanaugh?

If girls went out for track, could they let out the hems and wear their old evening dresses?

If one acquires the Eskimo Pie swing, can he attempt the Su-Ky Circle?

Forrest Bell has left us; is that why Sterling Towles?

* * *

Flapper: "Who are the good-looking men going rabbit hunting?"

Flopped: "Why, that's the R. O. T. C. out for drill."

* * *

OH, TELL US—HOW LONG?

If it took the fish in Mammoth Cave twenty years to go blind because they didn't use their eyes, how long would Robinson Crusoe have been able to talk had Junius Millard and Jimmy Darnell been on that island with him?

(Continued from page 274)

HORIZONTAL

88. Circular flat object.
90. Onery athletic fraternity (on Winslow Street).
91. Journalism fraternity—All Dumb Students.
92. Southeast.
93. Small tablet.
94. Distress signal.
96. A famous football coach.
98. Limit.
99. Chum.
100. Afternoon and evening.
101. Old name for our Alma Mater.
103. A Kentucky poet (not Shakespeare).
104. Foreign.
106. Past tense of eat.
107. Full of woe.
109. Pertaining to the mouth (spelled backwards).
110. Full name of that Egyptian sun god.
112. Statement made by train as it nears stations.
113. Fog, which is what a lot of professors are in.
115. Nova Scotia, where we wish they were.
116. The highest point.
117. What long hair and dresses are out of.
119. Hell, no!
120. Place where students congregate to watch stars and hear Professor Downing tell jokes.

VERTICAL

1. First letter of name of book company which recklessly published Professor Knight's Superlatives.
2. Apple rolls (init.).
3. Mop, spelled backwards.
4. What Professor Tuthill's jokes give you.
5. Well-known trainer of engineers and monkeys.
6. French name for pupil.
7. Learning.
8. Monsieur Cat's first name.
9. News-gathering organization.
11. For example.
12. A campus teller of tales and singer of sweet songs.
13. What Farquhar takes you to if you don't know seven sonnets.
14. To say.
15. Tom Duncan is one.
16. Anger (plural).
17. The farmers' frat.
18. Answer of J. Morton Davis when freshman wants to know whether he passed Algebra.
21. Grown-up squab (spelled backwards).
22. Rotund humorist, head of department of journalism.
25. The one thing Ed. Gans can do better than anybody else.
27. So.
28. Nickname of a typical Phi Delt.
29. What plays are divided into.
31. Did owe.
32. Bozo Samuell's nickname.
34. Do it on the races, and bang! you're busted.
36. Dean of men, very prominent in campus social activities (init.).
37. Nickname of campus bolshevik.
39. Honorary fraternity for engineers who don't flunk.
46. Pressing, demanding immediate attention.
47. A struggling young theater.
48. Not infinite (spelled backwards).
50. Name affectionately applied to civil engineers.
51. Pertaining to Crete.

Michler Bros. Co.
FLORISTS
Cut Flowers and Floral Designs
415-423 E. Maxwell St.
PHONE 1419Y LEXINGTON, KY.

W. R. MILWARD
Funeral Director
159 N. BROADWAY
Dignified and Dependable Service
Private Ambulance Service
PHONE 136-336

Very Near the End

You will never guess why we are writing this. You see, it is like this: We need half a page, and we haven't got it. So Bill (that is the business manager of this aforesaid book that we are trying to end), says to me, "Herb, why in the h— (yes, these were his exact words) don't you write something, and take up the space?"

Well, here we go. You ask, where? We say to you, turn over to the "L'Envoi," and the poet will end the book for you in great style. Now, as this is very near a half a page, and I am just about to quit; but I decided that this should have an ending, also. So here I am again, trying to dope out a "cracking hot" finale, as Emmet would say. Well, here it is. If you have got this far, I have fooled you, so console yourself with this—that he who laughs last laughs best, and turn over and read the ending, and you will have finished the 1925 KENTUCKIAN.





Quality



Service

Power

When you select the Stafford Engraving Company to serve you, you command not only skill but POWER.

Here, in this ideal plant, with every worthy device of modern equipment and process, works an organization of specialists and experts, gradually brought together over a period of thirty-two years.

When you command, command the best

STAFFORD ENGRAVING CO.
Meridian and Pratt Streets
Indianapolis, Indiana



Reliability

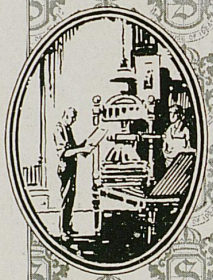

Capacity



Speed



Economy

THIS BOOK PRINTED BY BENSON



LARGEST COLLEGE ANNUAL
PUBLISHERS IN THE WORLD

HIGHEST QUALITY WORKMANSHIP
SUPERIOR EXTENSIVE SERVICE

BENSON
PRINTING CO.
NASHVILLE,
TENN.

COLLEGE ANNUAL HEADQUARTERS

L'Envoi

Now, Alma Mater, is our journey ended,
Mute is our minstrel, silent is our song;
Sweet the bard's voice whose strains our course attended,
Pleasant the paths you guided us along.
Now must we part. Oh! words full of sadness,
Changing to pensive retrospect our gladness!

U. of K., farewell! We part, perchance, forever;
Scarce may we hope to meet with thee again.
But e'en though fate our fellowship may sever,
University, will aught to mark that tie remain?
Yes! there is left one sad, sweet bond of union,—
Sorrow at parting links us in communion.



