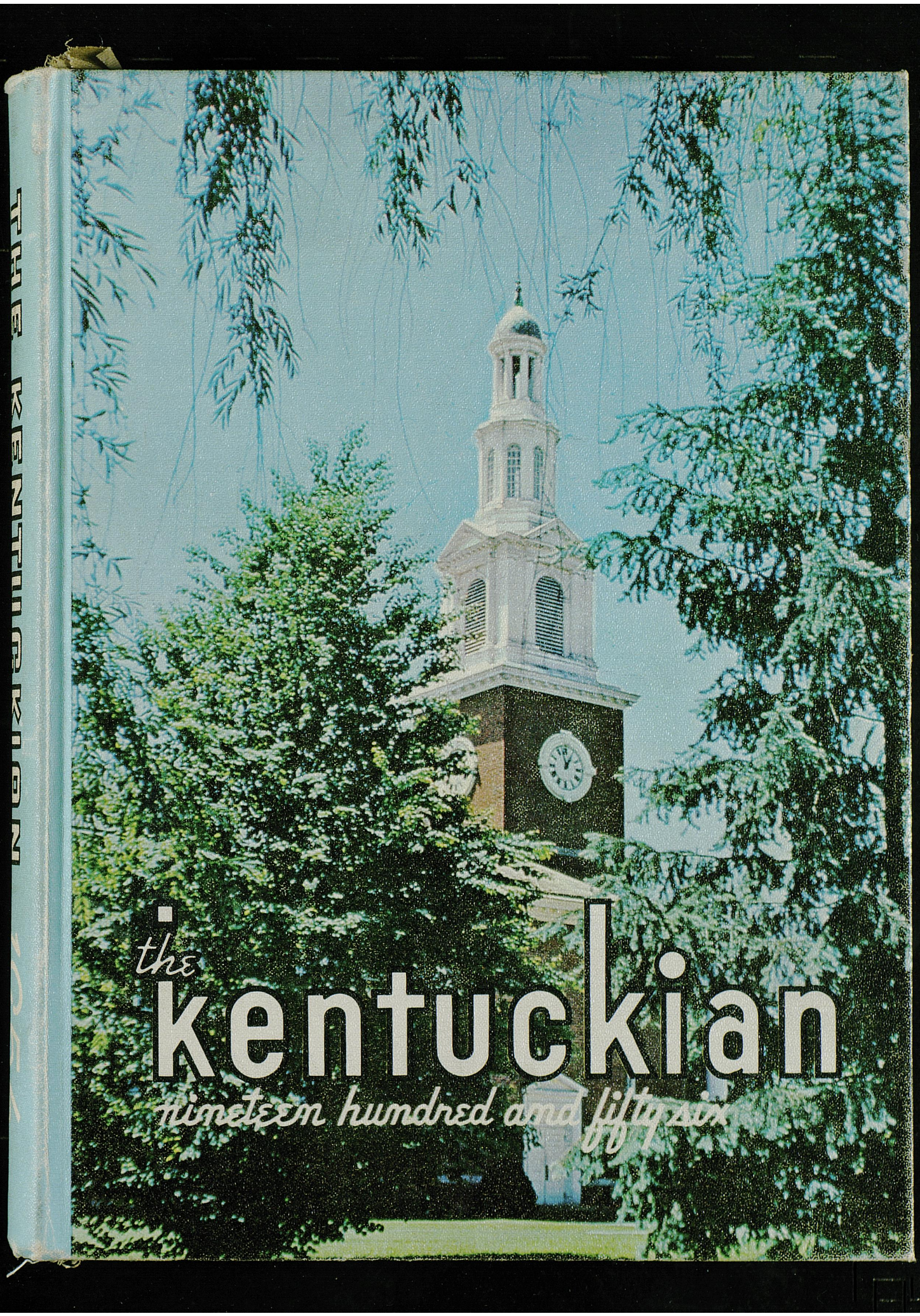
THE KENTUCKIAN 1956
the
kentuckian
nineteen hundred and fifty-six

Copy 1

Supplement to the
1956 Kentuckian

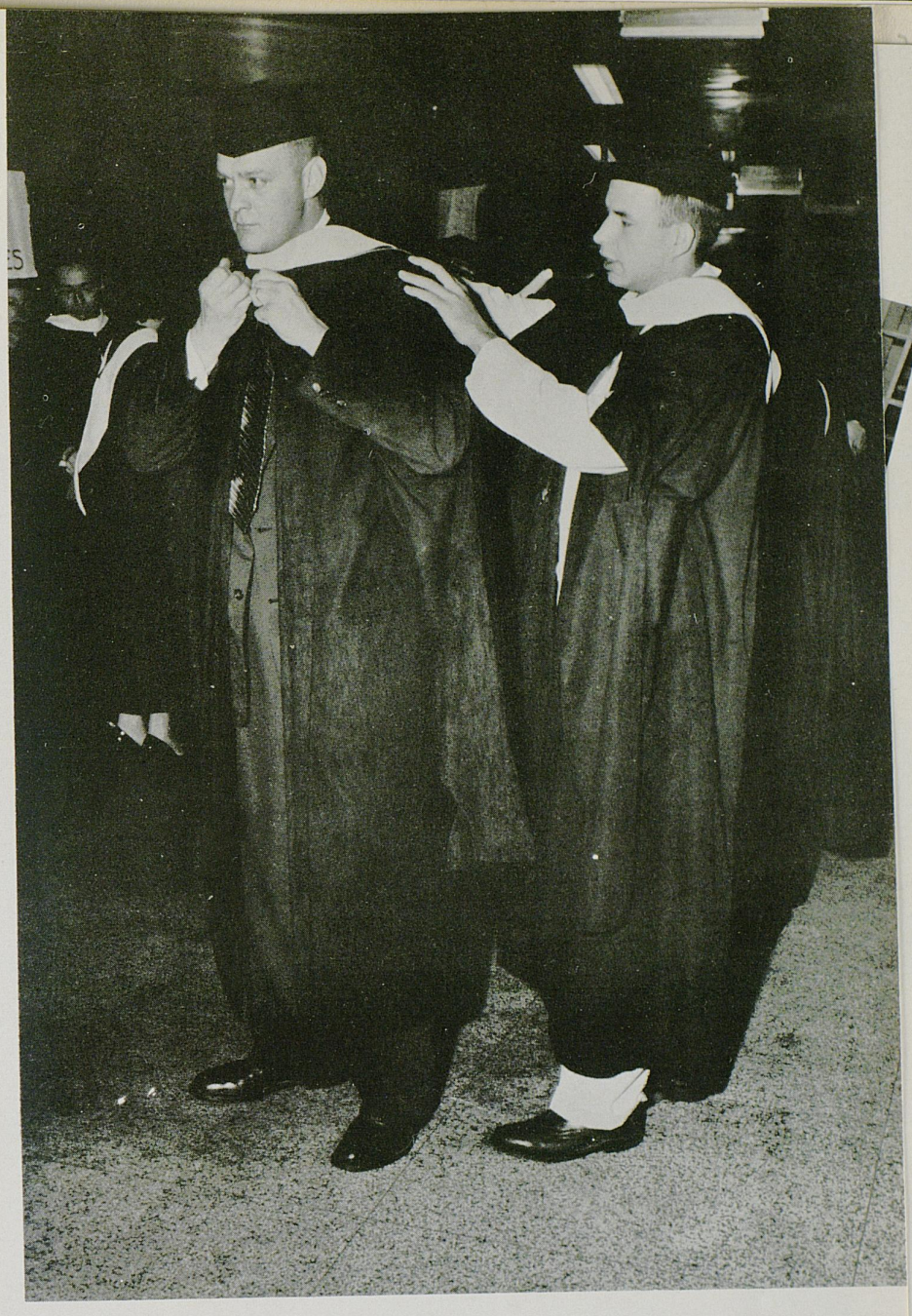

the Commencement Season

May 26-28, 1956

university of kentucky lexington

378.769
K419-V
1956
supp
Copy 1

The Opening of the



The Alumni arrive . . .



There were crowds . . .



Greetings . . .



Parties . . .

LIBRARY
UNIVERSITY OF KENTUCKY

Commencement Season

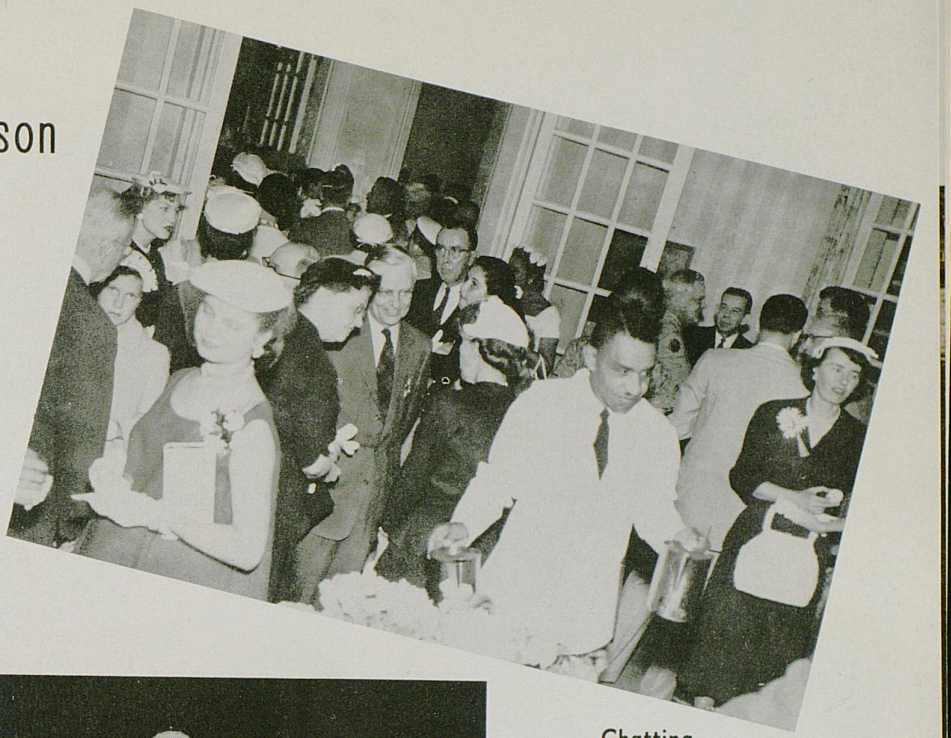

Chatting . . .



Food . . .

And Fun.





One special feature arranged by the Alumni was a "This is your life" surprise for President Donovan from which we selected some snapshots . . .







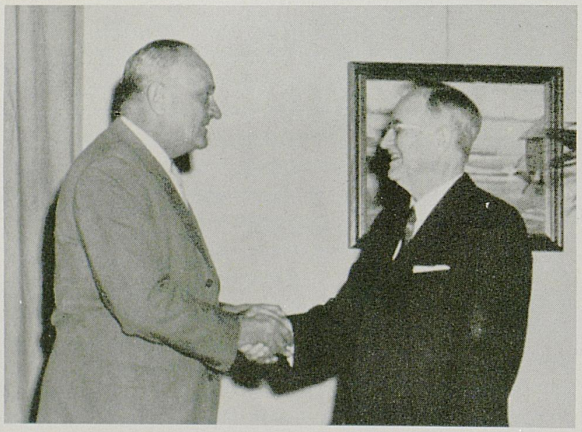









Baccalaureate Sunday, May 27, the fifty-sixers assemble . . .

Early Commencement morning, May 28, rain . . .





Then the parade starts . . .

Later Commencement morning, more rain . . .





And the marchers march . . .

So inside the Coliseum were . . .

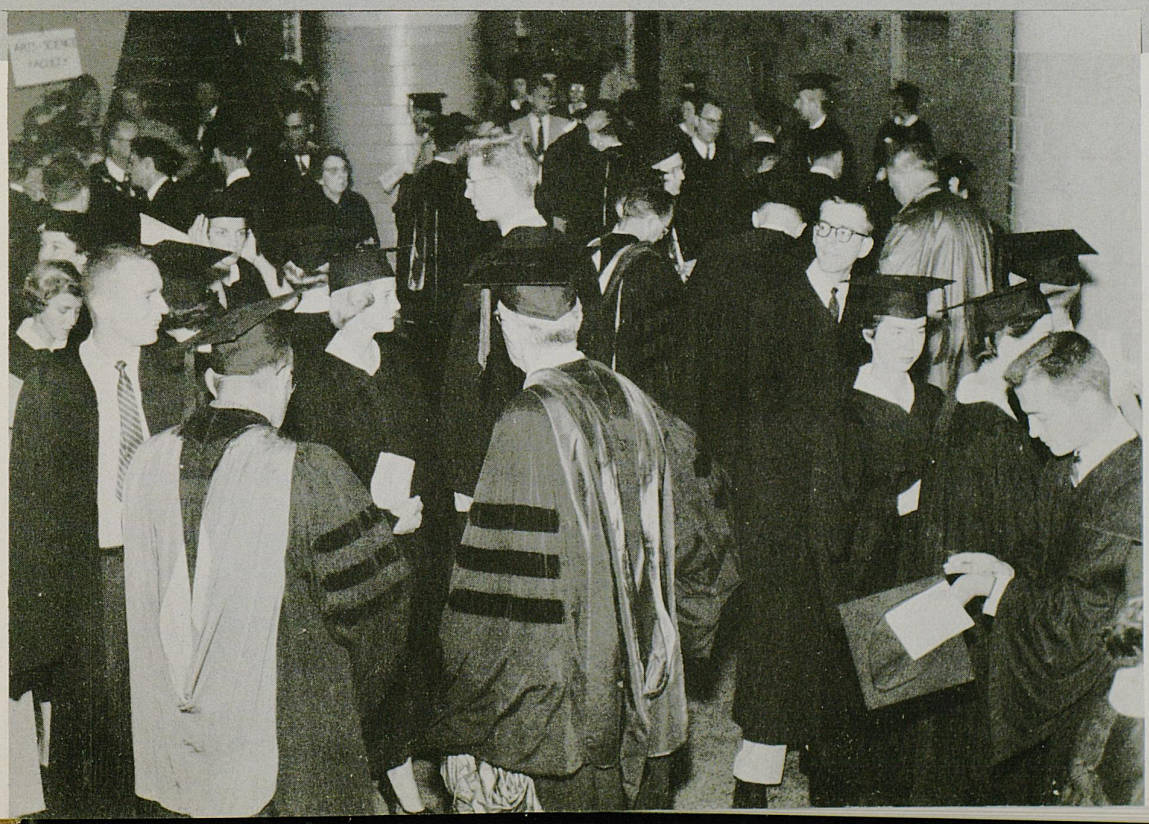



And march

And these . . .





Now smile a little

And these . . .





Eyes Right, Kernel Staffers

And these and many others . . .





The Avenue of Champions . . .

The ROTC and AFROTC "volunteers" . . .

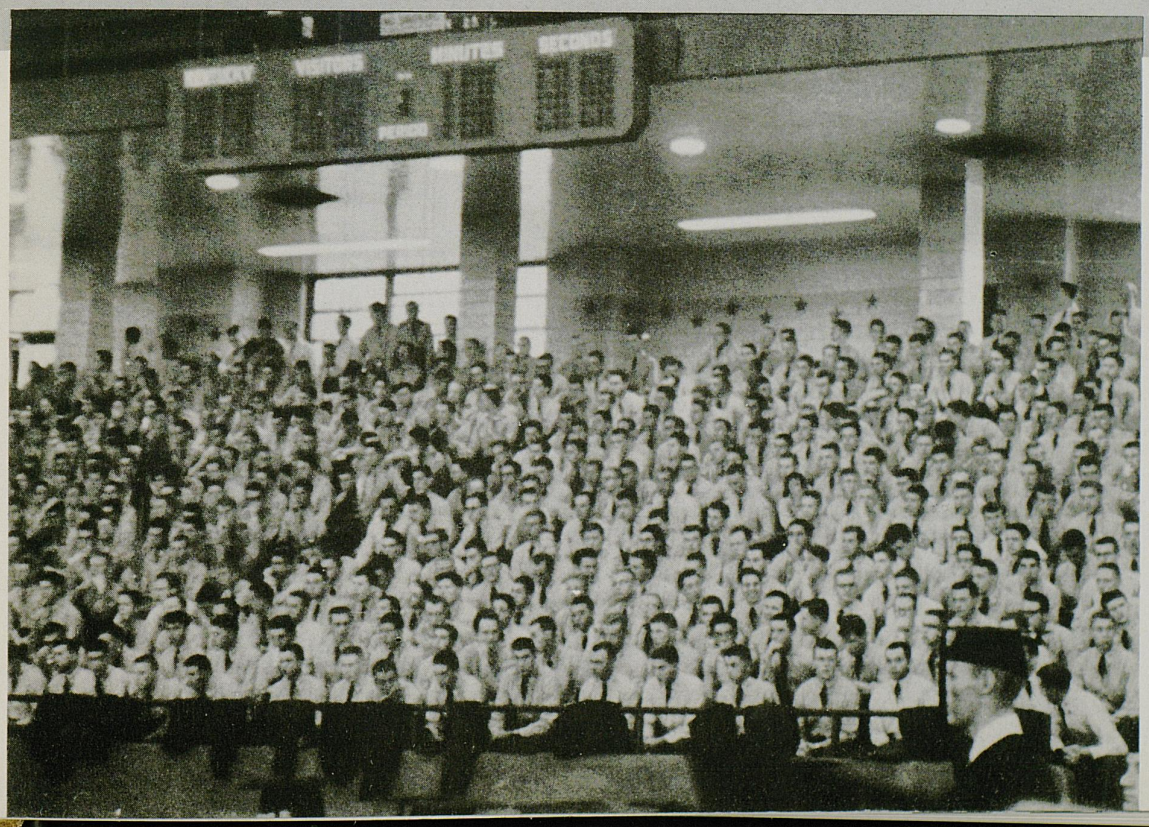

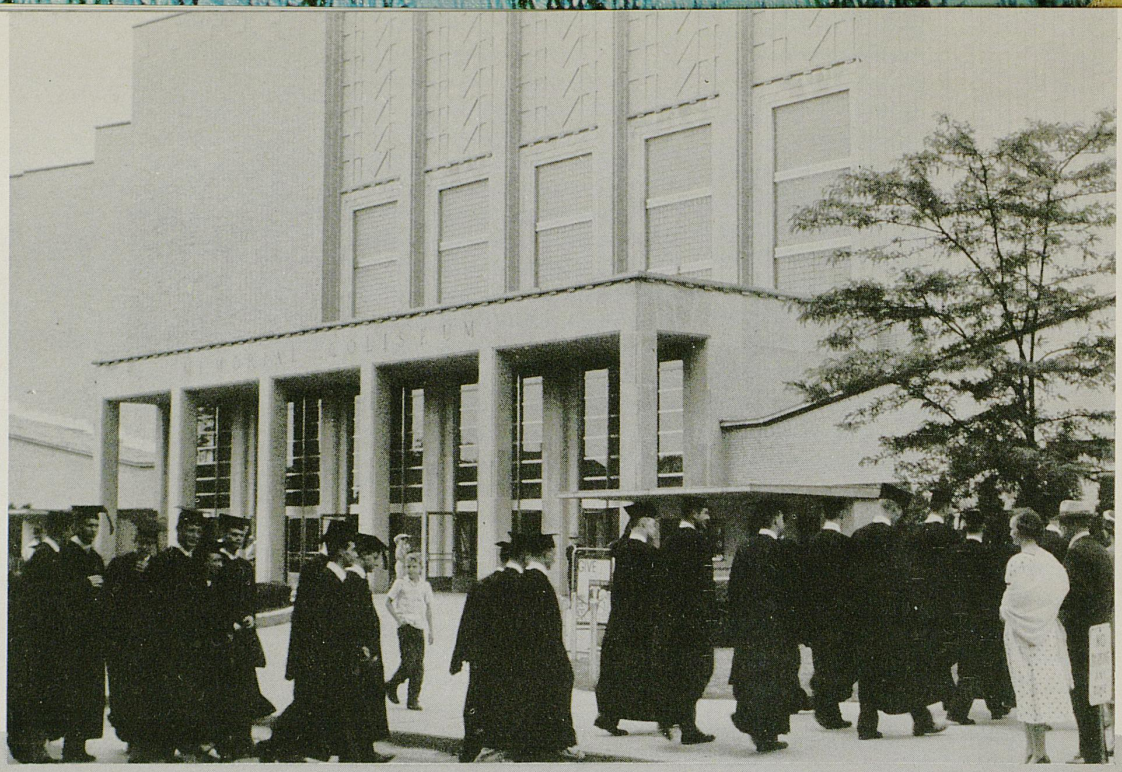

Watch Junior on the sidewalk . . .

So this is Commencement . . .



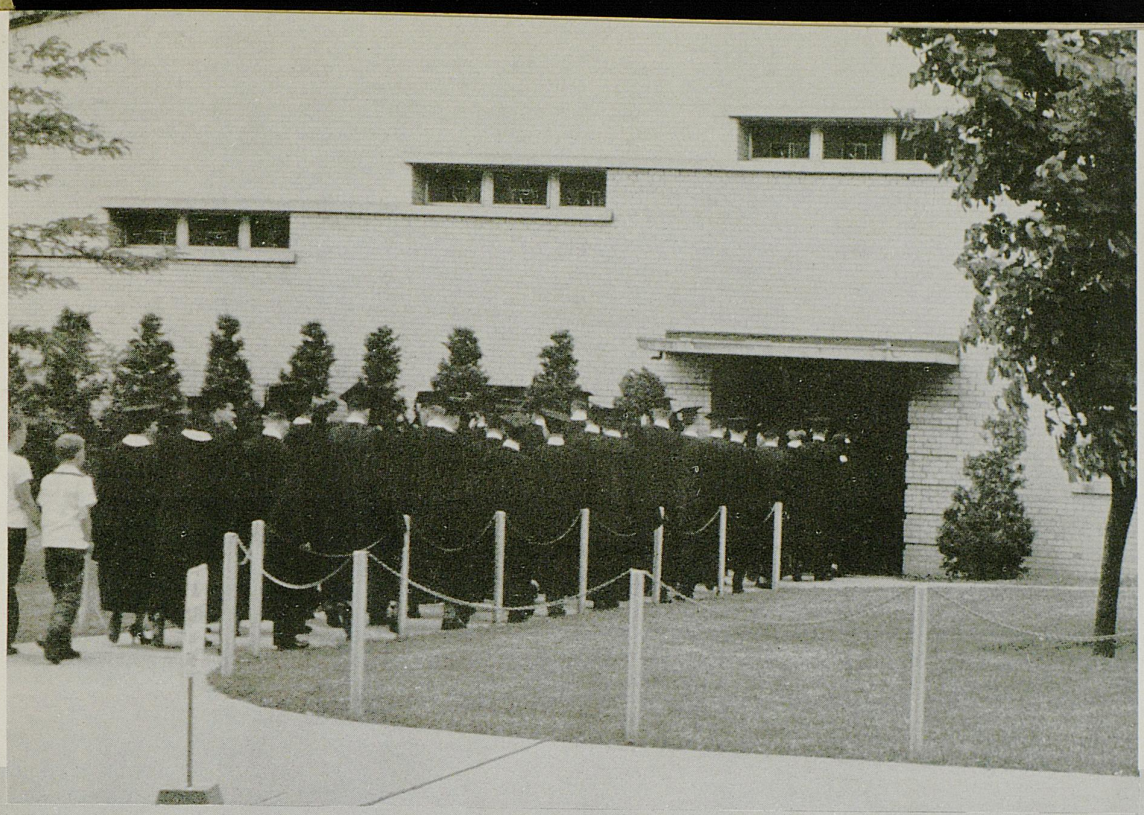

And there he is at the end of the line . . .

A day long to remember . . .

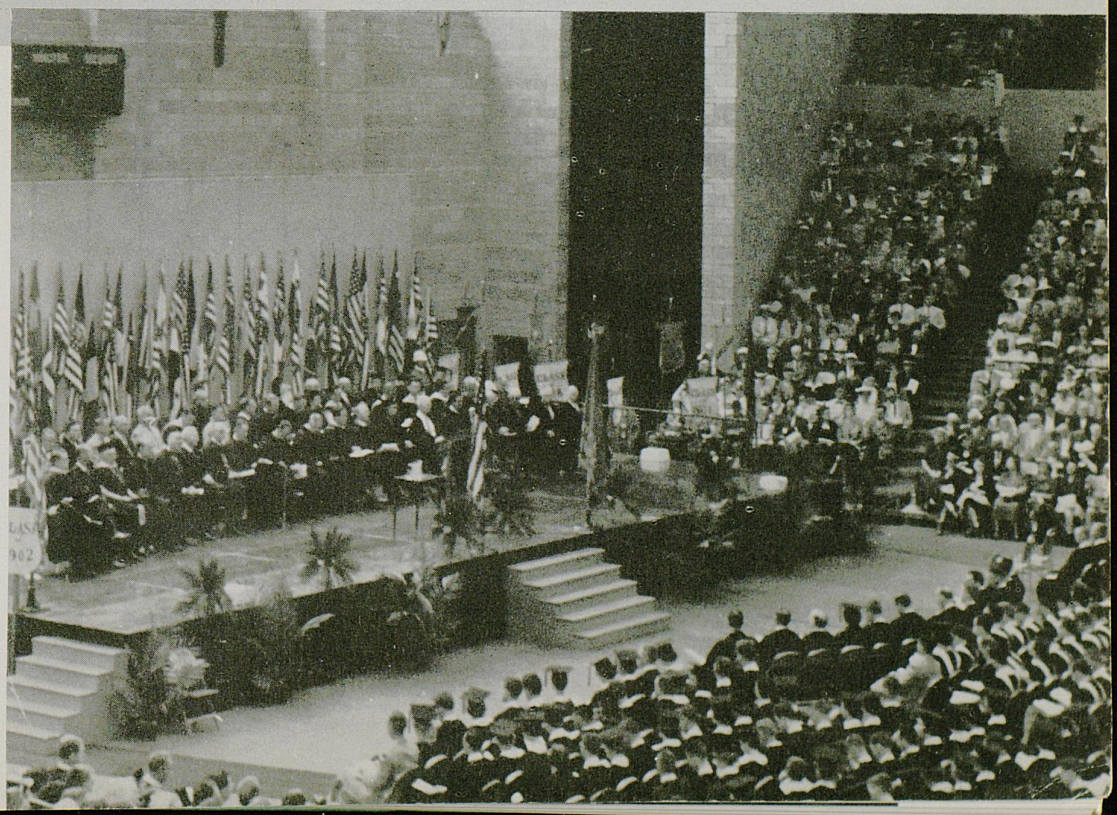



Inside, the Rev. James Angell delivered the sermon.

And afterward, no rain!



And so, with the Commencement Season at an end, the Campus routine returned to things you surely remember . . .

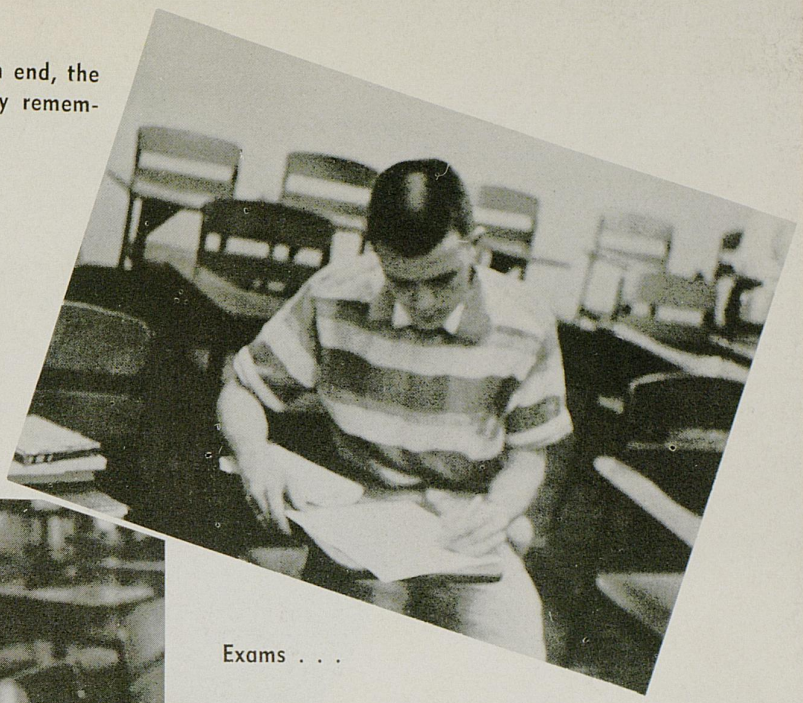

Exams . . .



Professors . . .

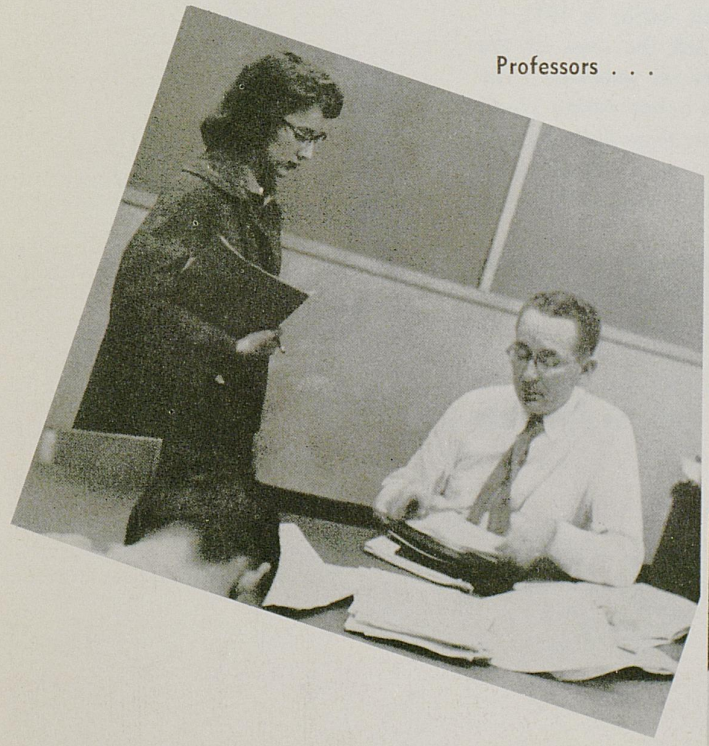

And The Kentuckian Editor checking out yearbooks to late callers!





"IT'S IN THE BOOK"

The elder statesman of Kentucky's education, Dr. Herman Lee Donovan, leaves the presidency of the University of Kentucky, September 1, 1956. He served as the chief executive of the school for 15 years, beginning his duties in 1941.

A glance around the campus will tell the story of the physical growth which took place under his guidance. The Coliseum, dedicated to those who died in action during World War II; the Fine Arts Building; The Journalism Building; the Biological Sciences Building; and two new residence halls for men and women—all are examples of expansion during this time.

In addition, the enrollment of the University has steadily increased over the years as the school has established itself as one of the leading Universities of the South.

A native Kentuckian, Dr. Donovan has devoted most of his life to education in Kentucky and to the University. For the services given to the citizens of this state, the Kentuckian says Congratulations!

THIS BOOK MUST BE
USED IN THE LIBRARY

copy 1 copy 2

University Archives
Margaret I. King Library - North
University of Kentucky
Lexington, Kentucky 40506

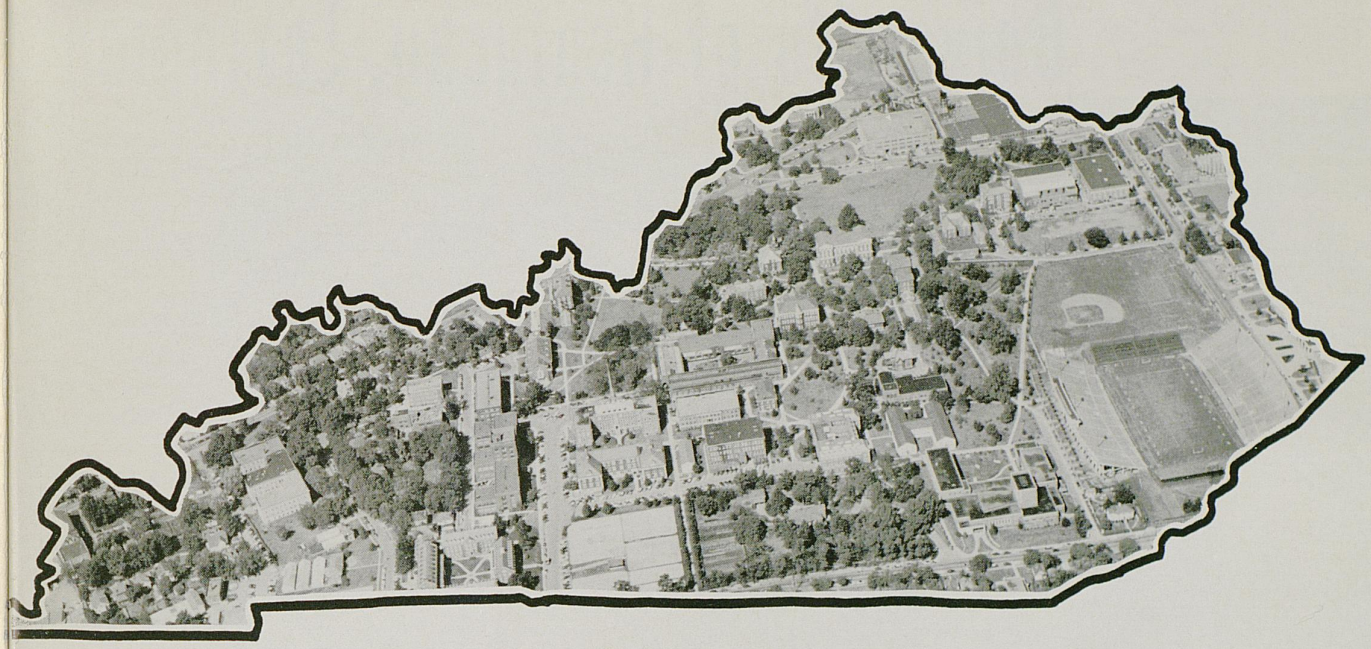

The University and the State

The university and the state of Kentucky have steadily progressed since the founding of the school. Each has aided the other in every way to make this advancement possible. Without wholehearted support from the state the school would not be where it is today. The citizens have contributed from every source to make the university stand out in the nation. It is this loyal support which makes the school an asset to the state.

Kentucky is in return aided by the university. Outstanding achievements and honors of the school have made the state well known. The educational and cultural heritages of the school have helped in placing Kentucky on the map. The students and faculty working closely together have achieved this end. It is their loyalty to school and state that have pushed them to attain high goals. They realize the importance of each.

It is this invaluable bond between the two which causes the citizens to be proud to live in Kentucky—and the students to be proud to attend the university. A loyal state which supports a loyal school is the perfect formula for advancement and progress of both.

University of Kentucky, Lexington

the 1956





kentuckian



Contents

Threshold of Greatness	5
Colleges	24
Organizations	62
Queens	152
Seniors	162
Sports	220
Greeks	248
Residences	324
Greek Gamboling	336
Index	368

The Threshold of Greatness

Because we are so dedicated to the present and to seeing but one thing at a time, because we are so consumed in our own little worlds, so blind at times, because of our very nearness to the lives we are living, we cast dark shadows over the truths it would be to our advantage to see.

Kentucky is on the **Threshold of Greatness** . . . through progress in building, through progress in education, through progress in research.

These are the truths that should be understood, these are the truths to which we are blind, these are the truths which make the university great.

Because each of us has separate and different memories about many of the same things, this book will be a solitude of sorts, an attempted exploration of individual memories.

Kentucky—on the **Threshold of Greatness** . . . with credit due her professors, her students, and her citizens.

Truly a great state—truly a great university.


FINE ARTS



Donovan Hall.

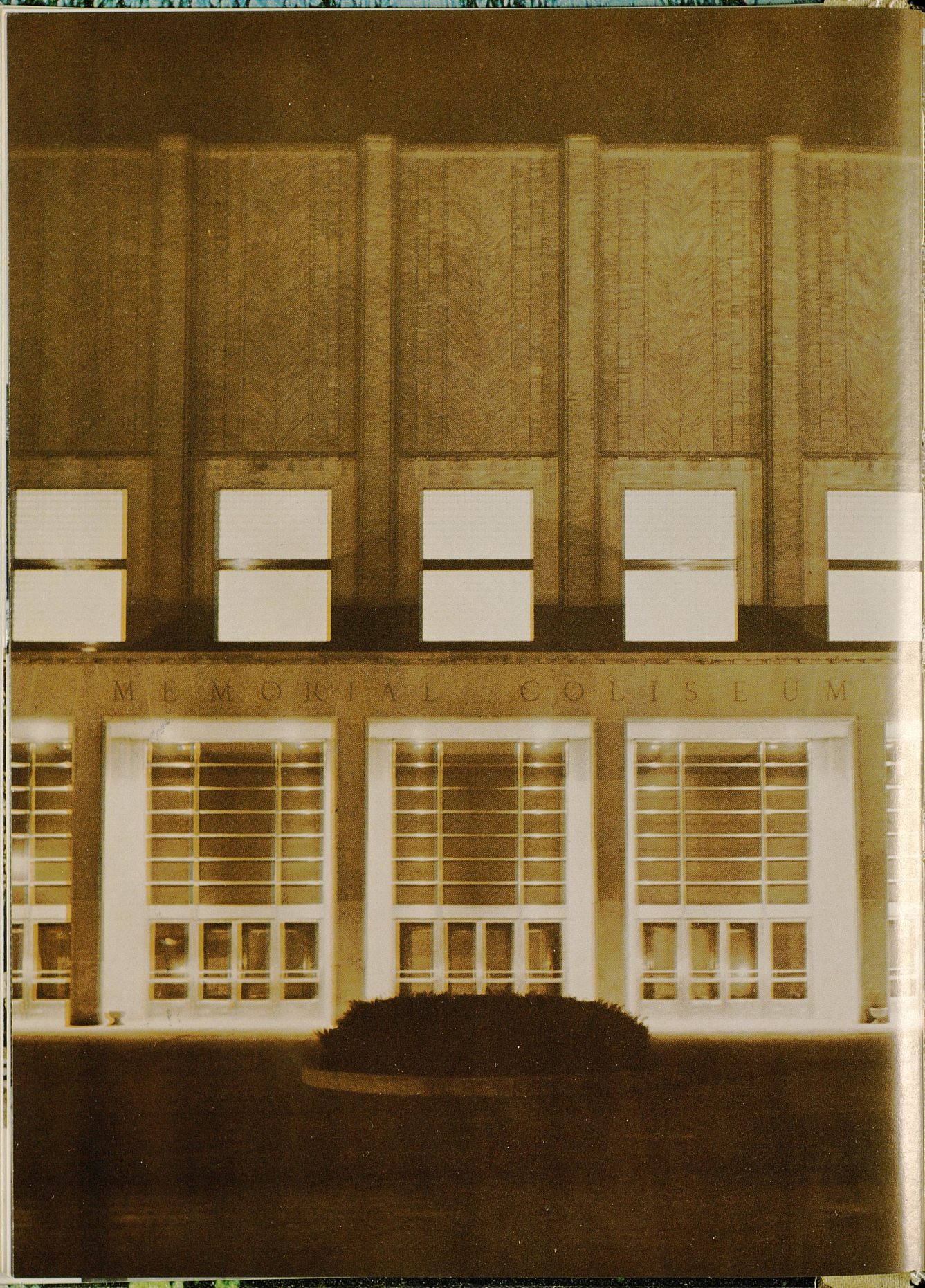
MEMORIAL COLISEUM

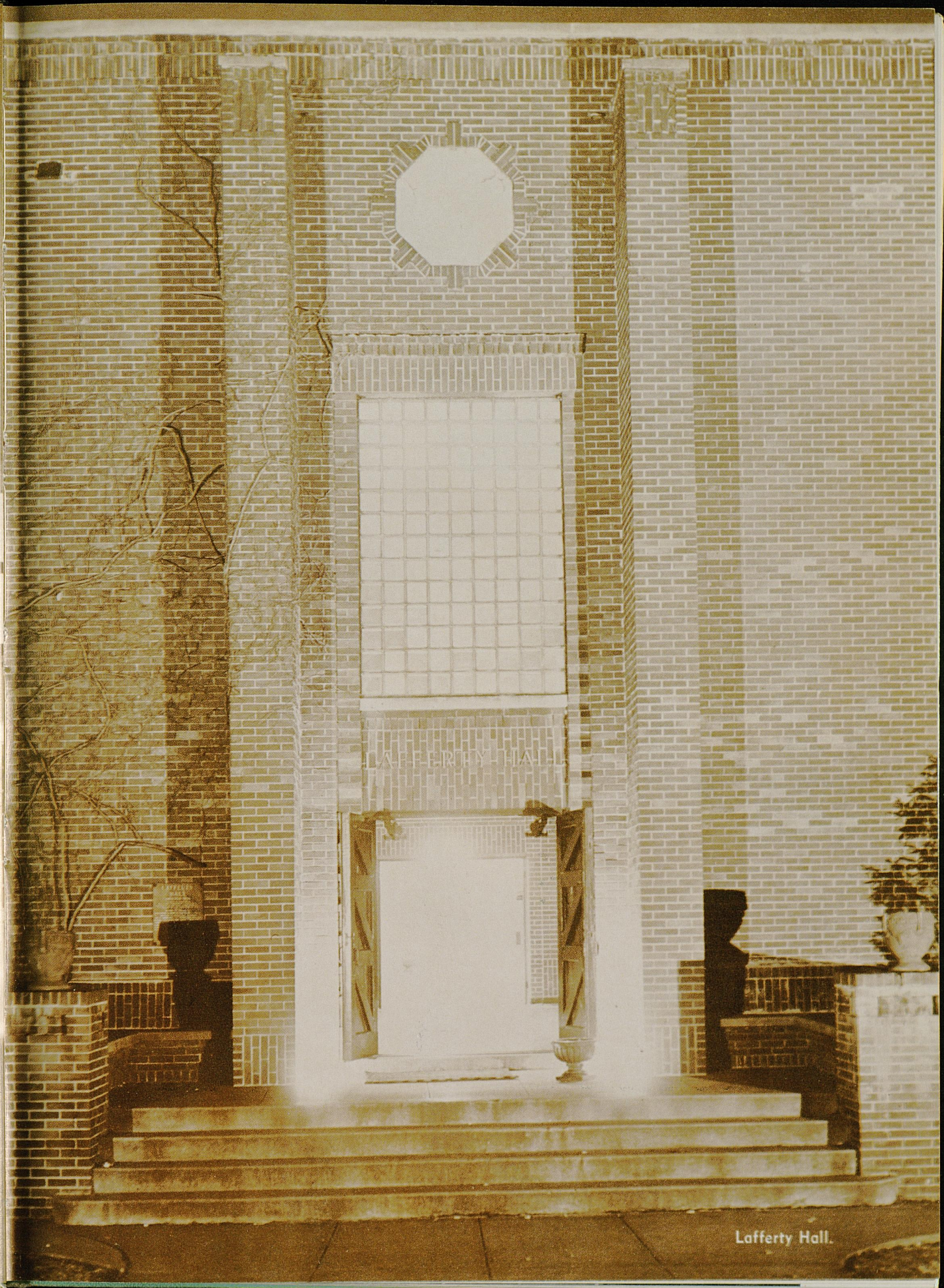

Lafferty Hall.



Observatory.



Student Union.



Margaret I. King Library.


HOME ECONOMICS


W. D. Funkhouser.



Keeneland Hall.





executive

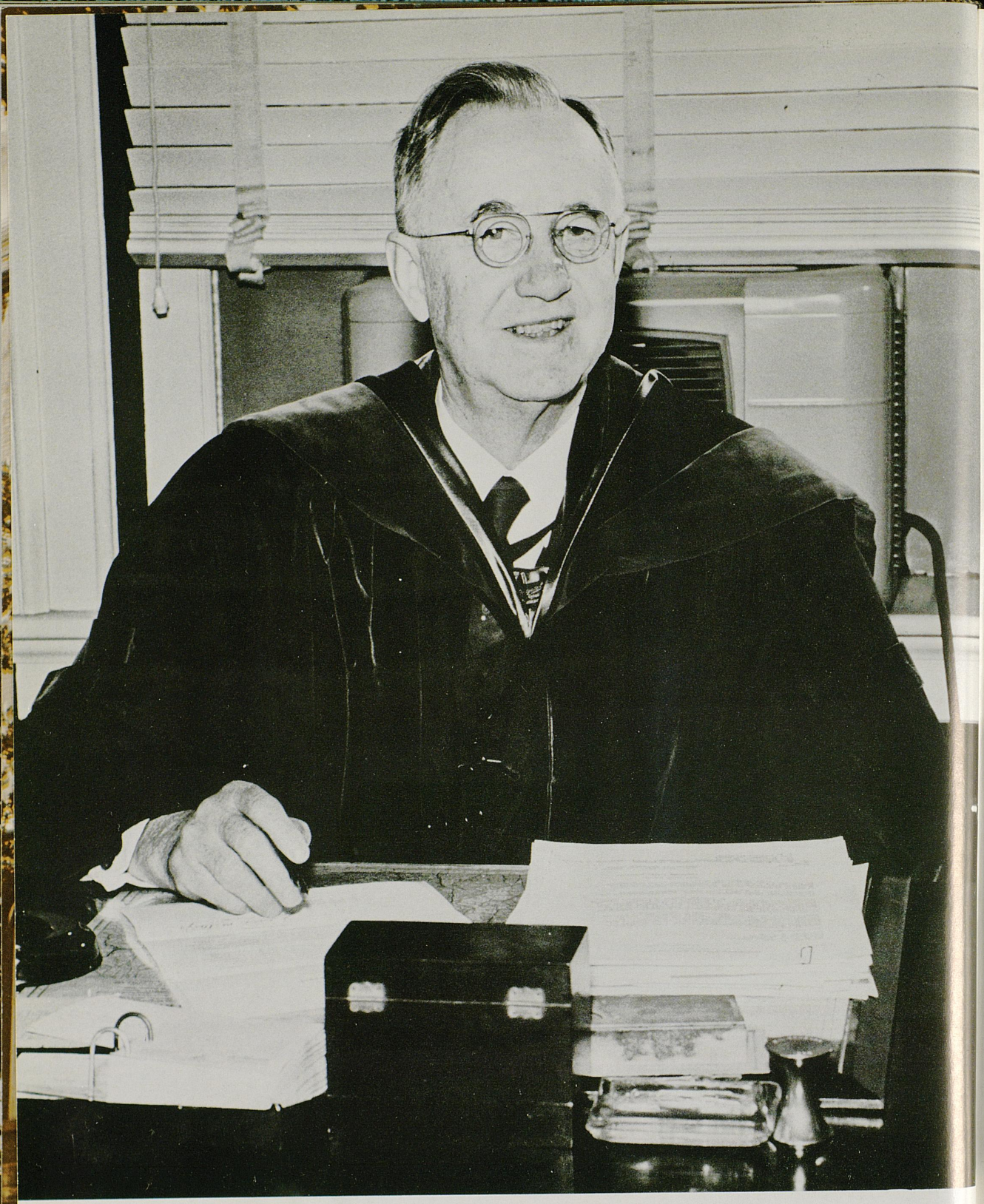

DR. HERMAN L. DONOVAN,
President









Governor Albert B. Chandler



Standing (left to right): Ben Adams, J. Stephen Watkins, Robert C. Stilz, Ben Butler, Louis Cox, Dr. Harry Denham, and Frank D. Peterson.
Seated: Dr. Ralph Angelucci, Harper Gatton, Smith Broadbent, Jr., Robert P. Hobson, Dr. Herman L. Donovan, Governor A. B. Chandler, Wendell P. Butler, Mrs. Paul G. Blazer, Carl Dempewolfe, Marion W. Moore, and Robert R. Martin. Thomas A. Ballantine was not present.

Administration

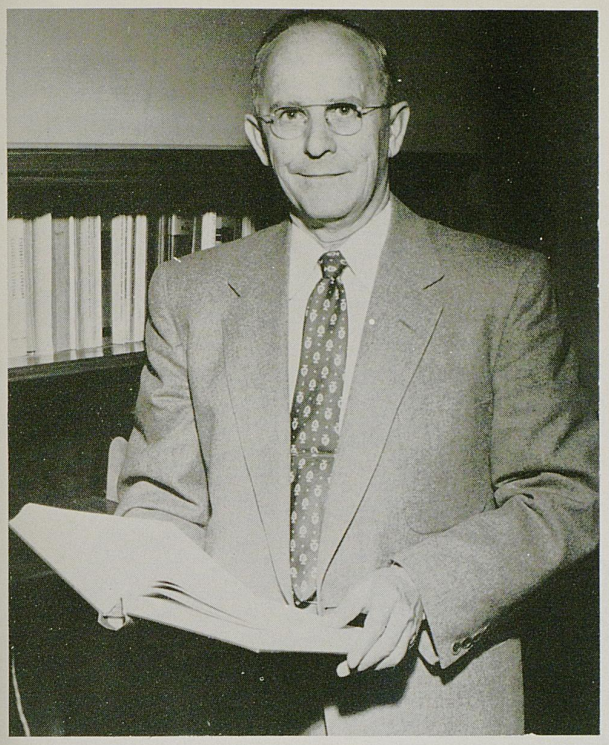

Leo M. Chamberlain, Vice President



Frank D. Peterson, Vice President
(Business Administration)

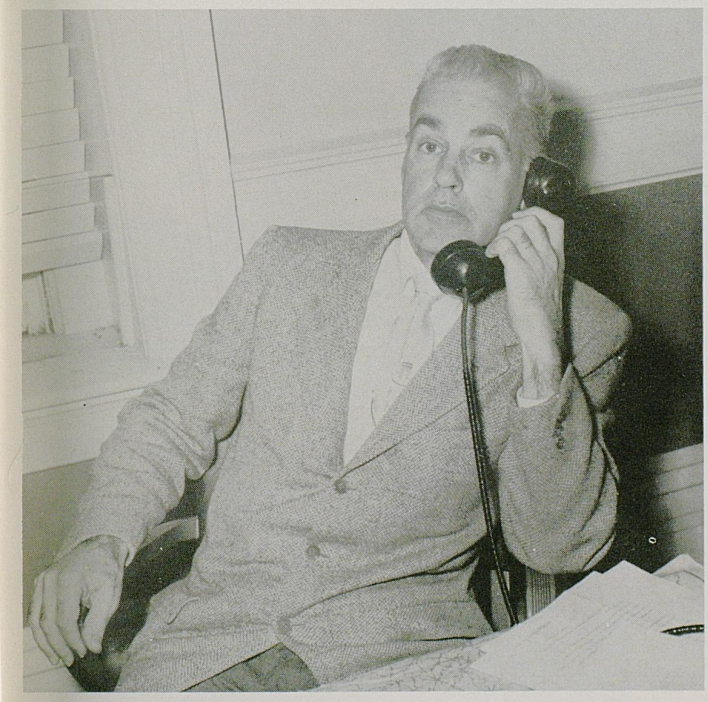

Hambleton Tapp, Assistant to the President



Robert L. Mills, Registrar

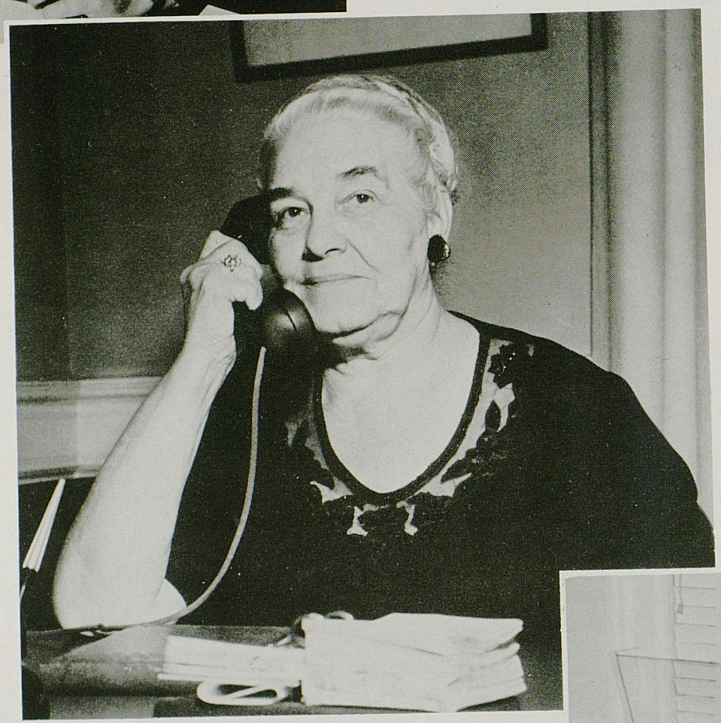

Sarah B. Holmes, Dean of Women



Leslie L. Martin, Dean of Men



Raymond W. Wild, Director of Public Relations

Elvis J. Stahr, Jr., University Provost



William M. Bass, Assistant Personnel Director





Jane Haselden, Assistant Dean of Women



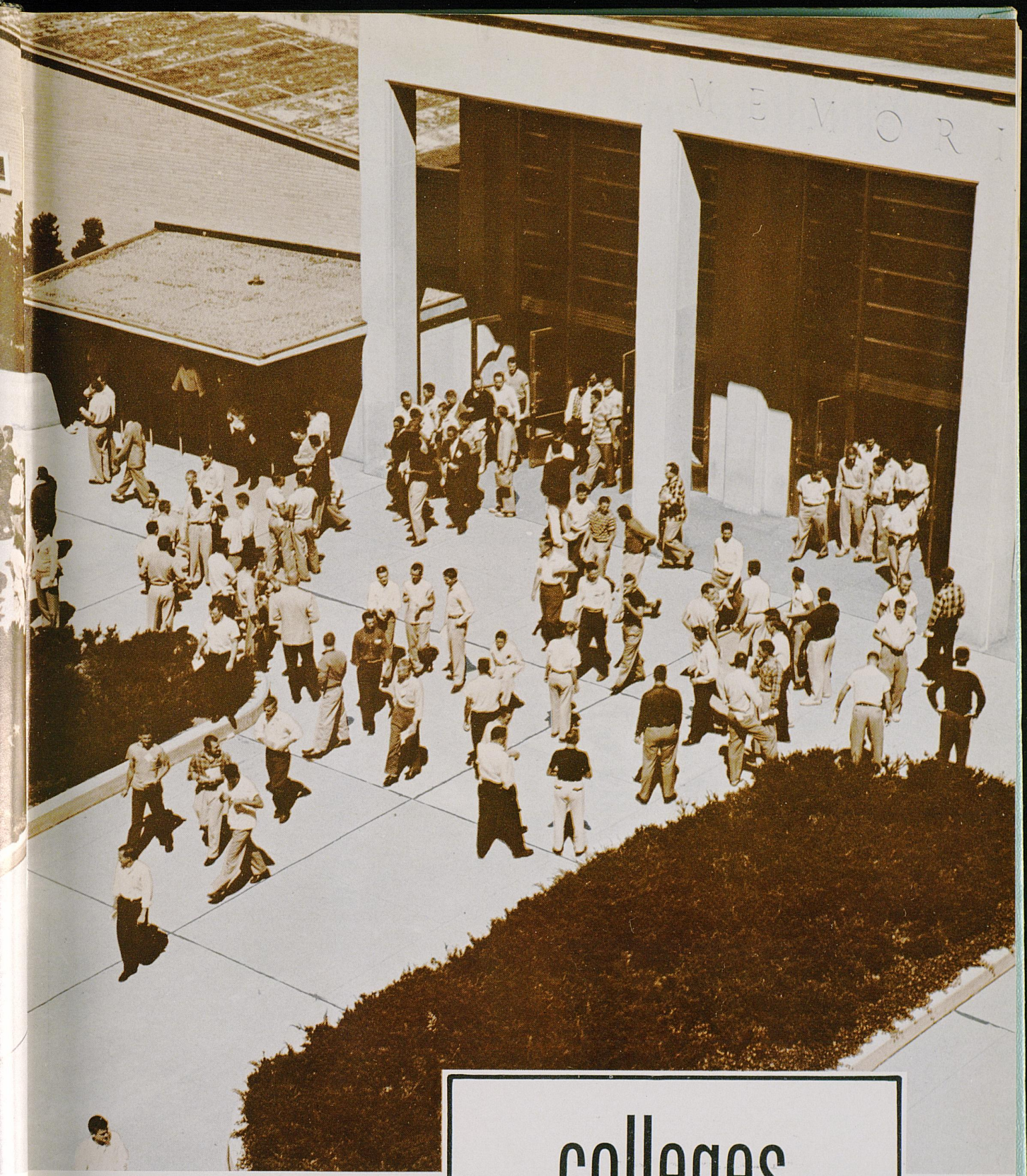

colleges

Agriculture and Home Economics

Under the direction of Dean Frank J. Welch and Associate Dean Levi J. Horlacher, the teaching program of the College of Agriculture and Home Economics is intimately related to the welfare of the people it serves. Consistent with its historic origins, this College presents technical instruction and at the same time requires training in several subjects deemed essential in all branches of higher education. The aim of this College is to educate young men and women for careers as useful citizens and leaders in all phases of agriculture and home economics.



Frank J. Welch, Dean





Dwight M. Seath, Head of Dairy Section

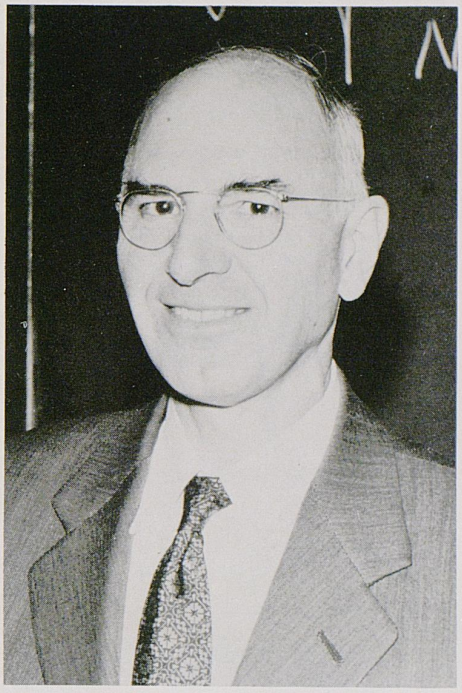

Dana G. Card, Agricultural Economics



William G. Survant, Professor of Soils



Anne M. Clemmons, Home Economics



Lee H. Townsend
Agricultural Entomology





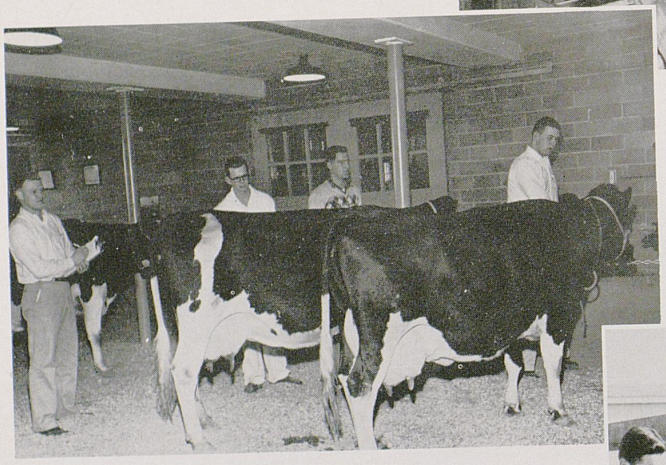

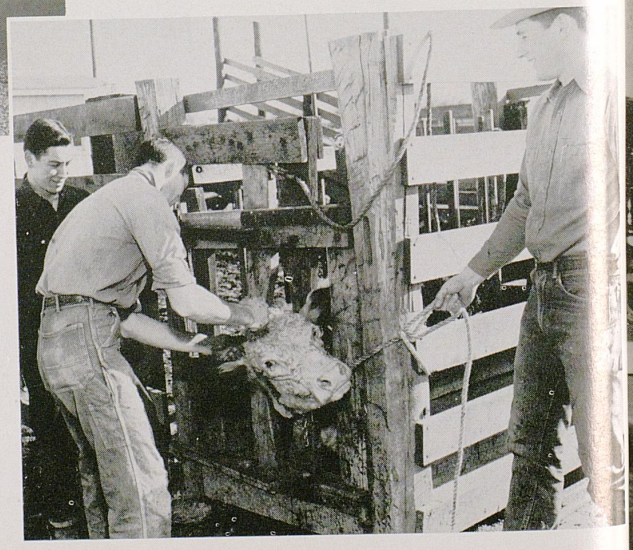











Martin M. White, Dean

Arts and Sciences

The College of Arts and Sciences is based on the belief that strength lies largely in a common knowledge and ideology. Under the direction of Dean M. M. White, this College strives to teach students the difference between training to do and educating to live. The aim of the College of Arts and Sciences is made clear by the following words. "Wisdom is the principal thing; therefore get wisdom, and with all thy getting, get understanding."

Lyle R. Dawson,



Chemistry

Adolph E. Bigge,

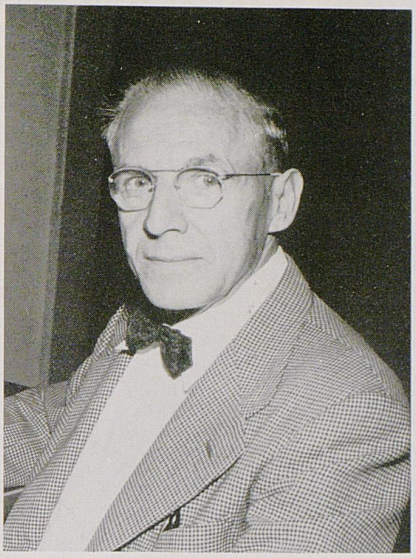

Modern Foreign Languages

Arthur C. McFarlan,

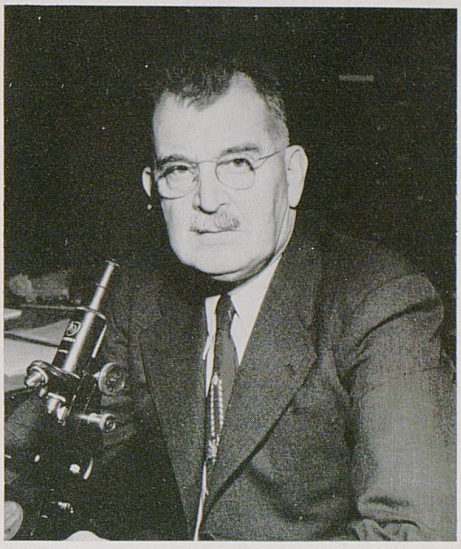

Geology

Grant C. Knight,



English

Thomas D. Clark,

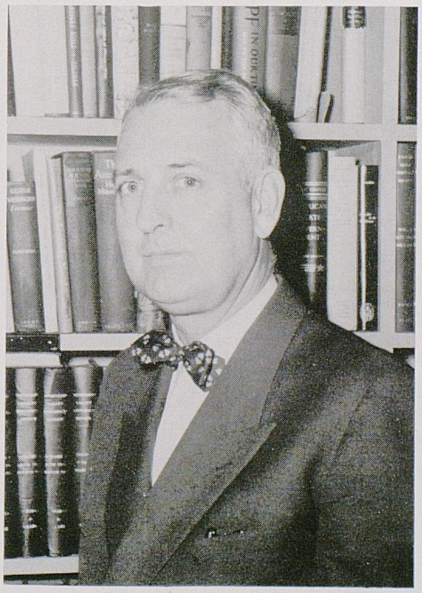

History

Col. Henry H. Rogers,



Air Science

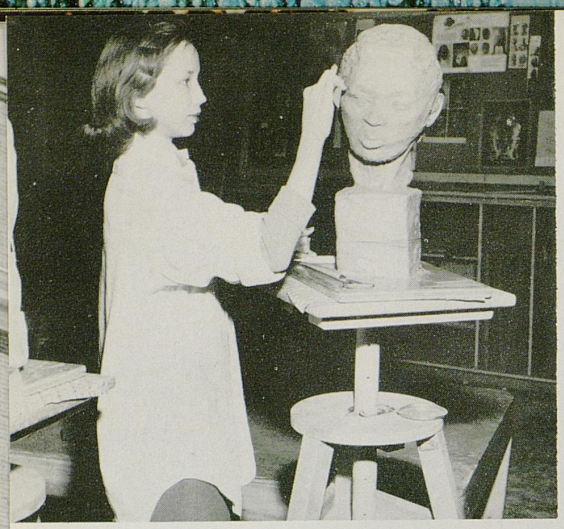

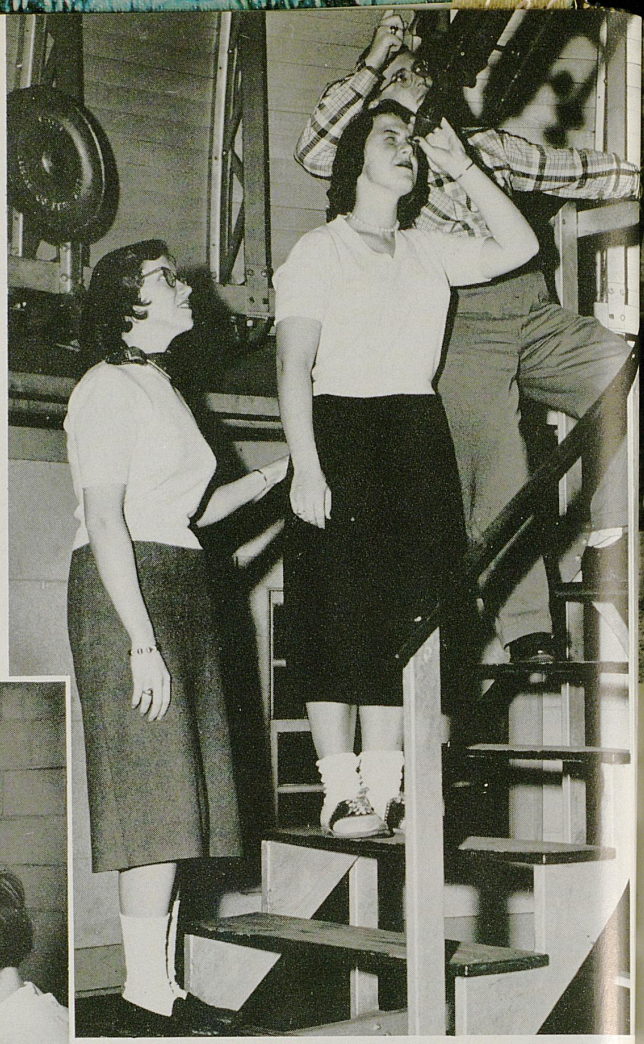

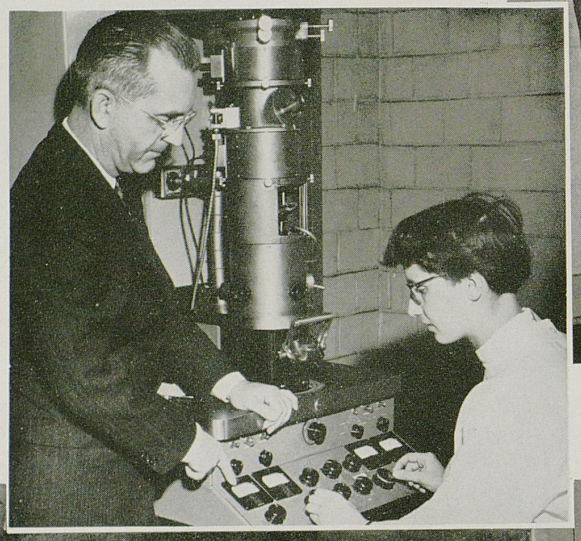


thank
nothing
Ruth
Think
Toot

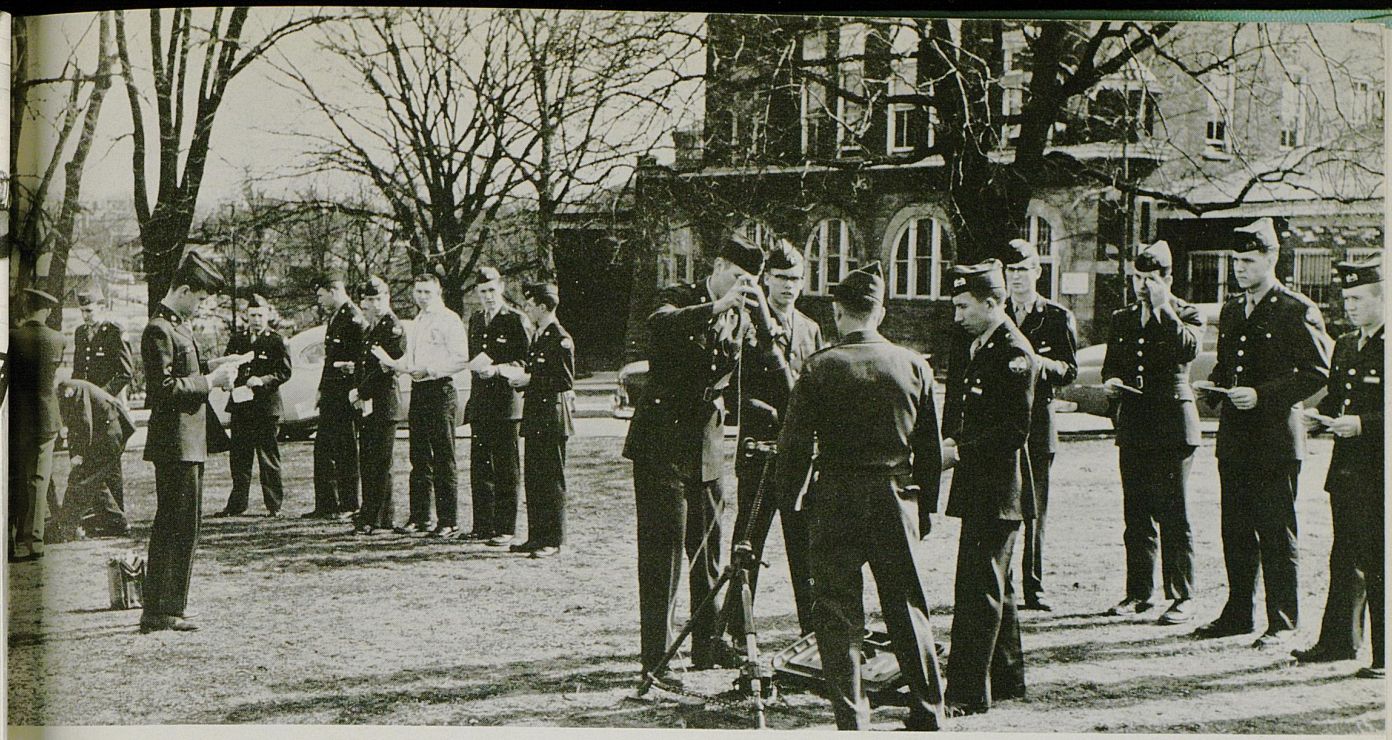


2A

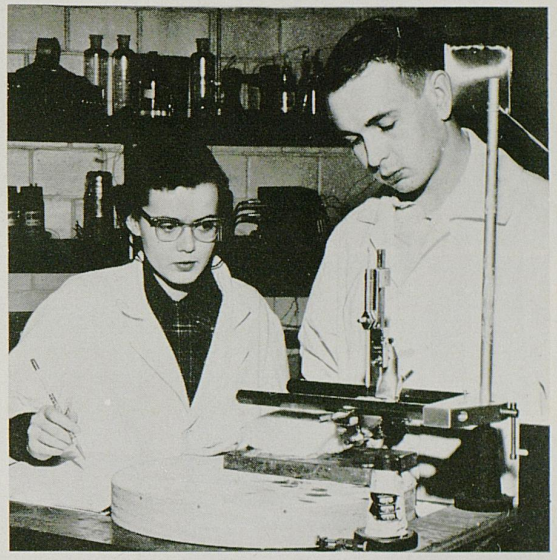

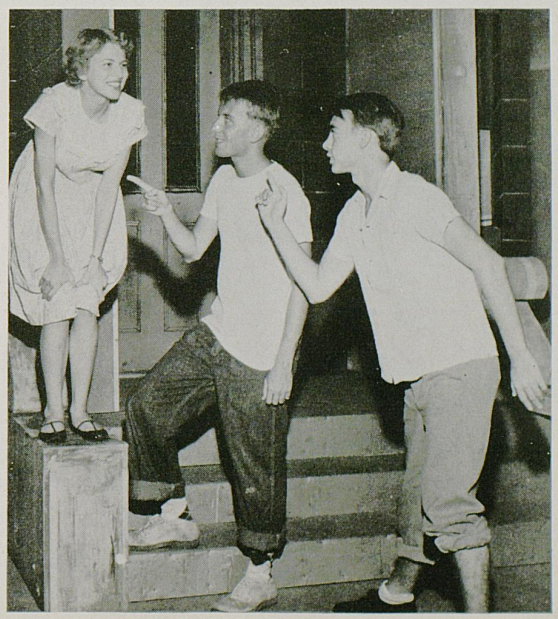





Cecil C. Carpenter, Dean

Commerce

The aims of the College of Commerce, under the direction of Dean Cecil C. Carpenter, are twofold. In the first place, subjects offered in the field of Economics, together with other offerings in the field of Commerce or Business Administration, provide an understanding of that segment of human behavior which is concerned with securing a living. In the second place, the offerings in the two fields of Economics and Business Administration provide professional and vocational training for a great variety of positions in business and governmental bureaus.

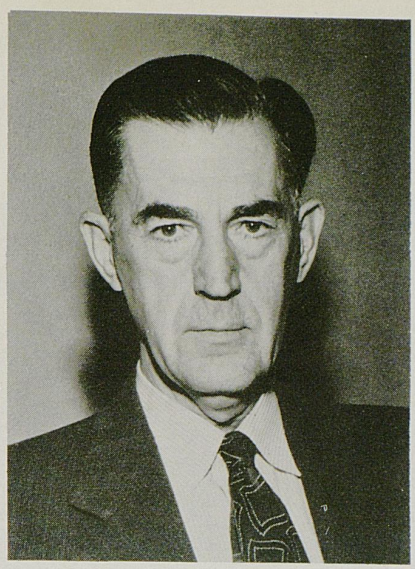

Lucian H. Carter, Economics



Robson D. McIntyre, Marketing



Walter W. Jennings, Economics



Ruth E. Thomas, Commerce

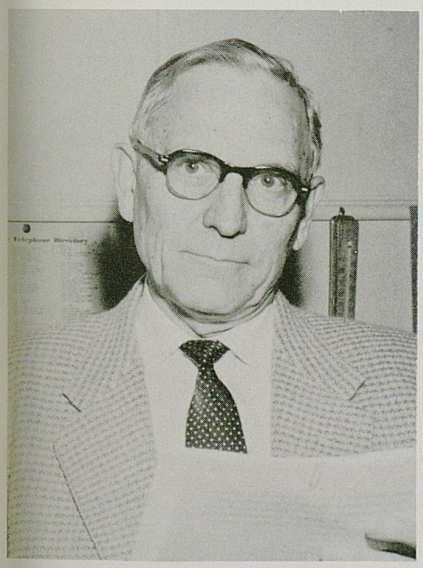

James W. Martin, Economics



Ralph R. Pickett, Economics





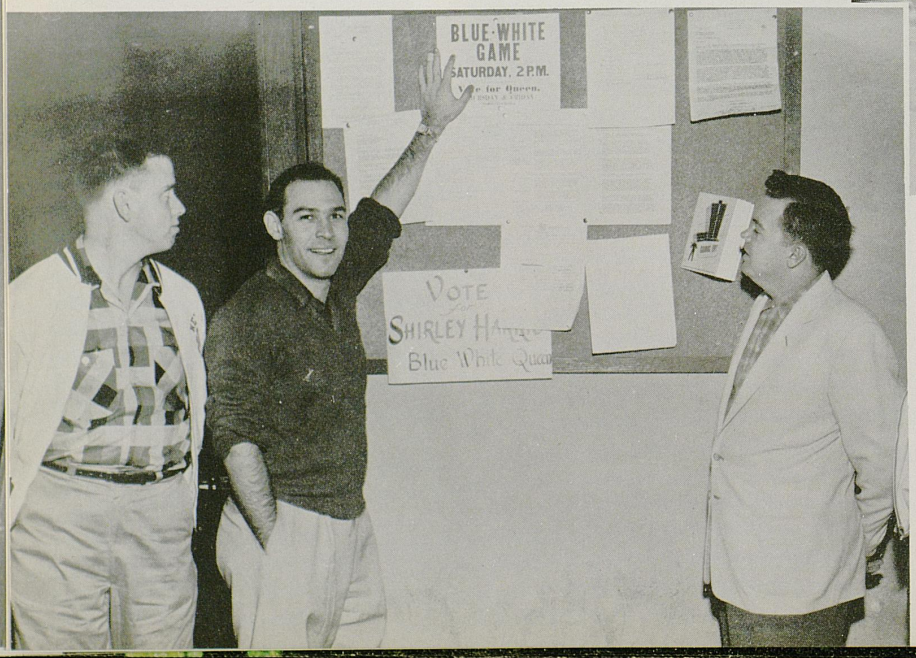
BLUE-WHITE
GAME
SATURDAY, 2 P.M.
VOTE
Blue White



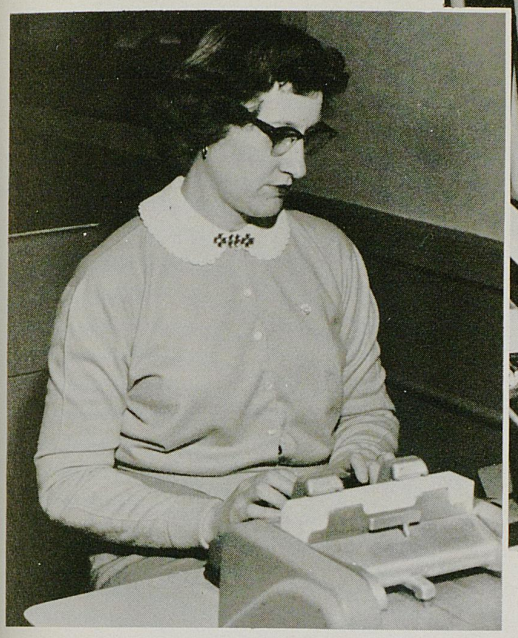


SMOKING
FORBIDDEN



Frank G. Dickey, Dean

Education



One of the foremost problems in the United States today is the growing crisis in education due to the vast increase in school-age population and the increasing demands on teachers at all levels. In many respects the fountainhead of American democracy is our educational system. The people who educate our leaders of the future must themselves be prepared and must themselves be capable of responsible leadership. The College of Education, under the guidance of Dean Frank G. Dickey, is preparing men and women to assume these positions of leadership.



May K. Duncan



Ellis F. Hartford



Carsie Hammonds

Charles H. Eckel

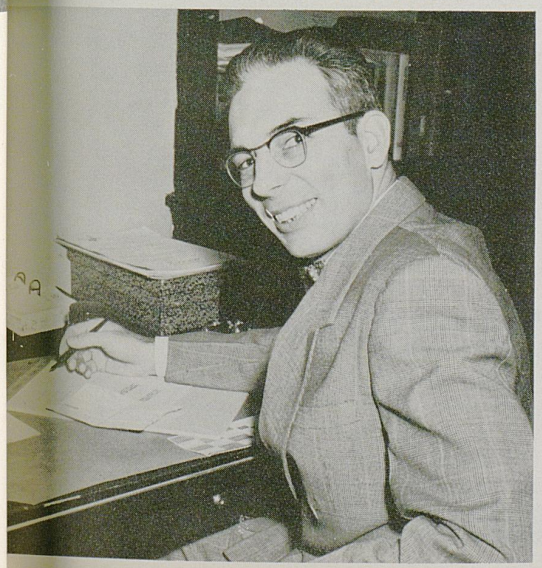








Air Mail
Special Delivery

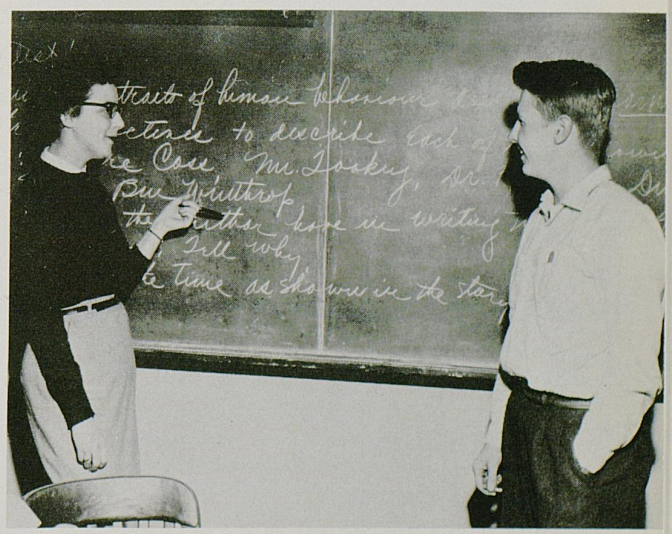

Engineering



Daniel V. Terrell, Dean

The College of Engineering was organized at the University of Kentucky in 1918 and its present head is Dean Daniel Voiers Terrell. The purpose of the College is, first, to provide engineering education; second, to promote the development and utilization of the state's resources through organized research and through consultation with industry. Students receive training in the fundamental and applied sciences in preparation for careers in their chosen branches of engineering. They recieve instruction intended to develop a strong professional consciousness and they are encouraged to broaden their education by including courses in the fields of the humanities and social sciences as a part of their elective work.





Harry A. Romanowitz,
Electrical Engineering

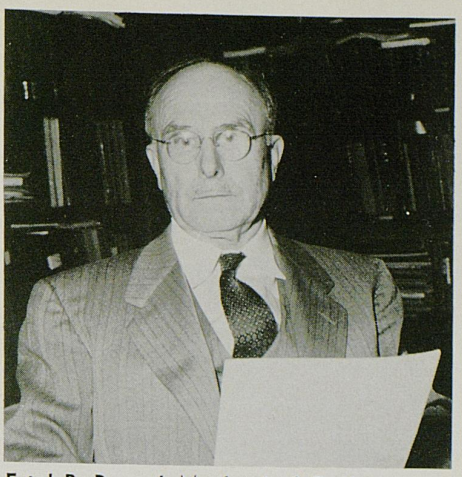

Estel B. Penrod, Mechanical Engineering

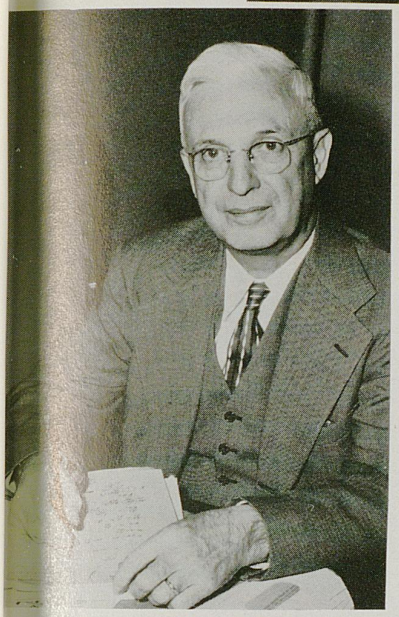

Robert D. Hawkins,
General Engineering

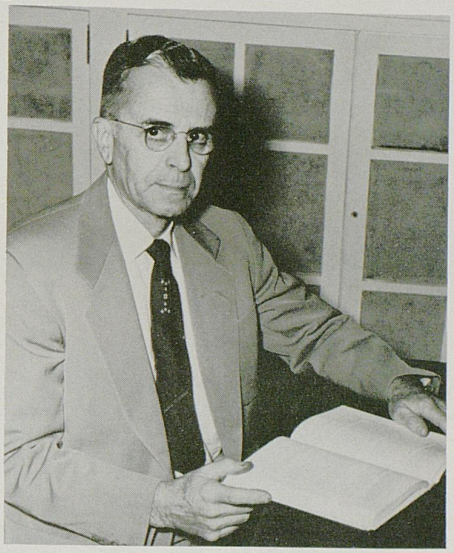

Edward E. Elsey, Engineering Research

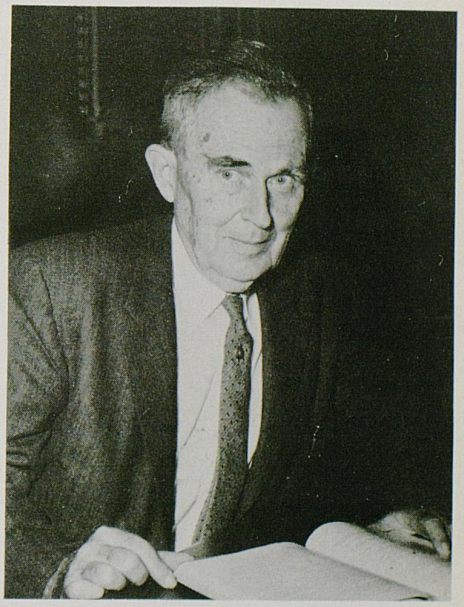

Charles F. Crouse,
Metallurgical Engineering



Robert E. Shaver,
Civil Engineering

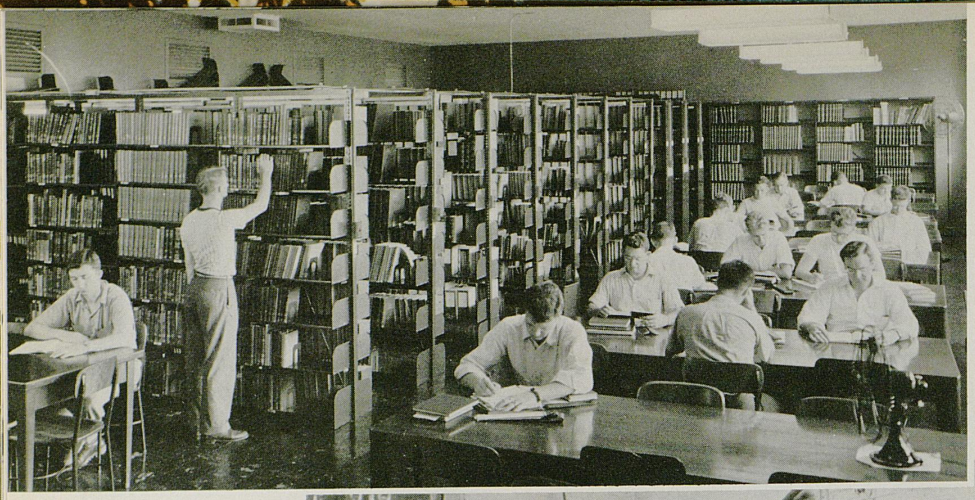

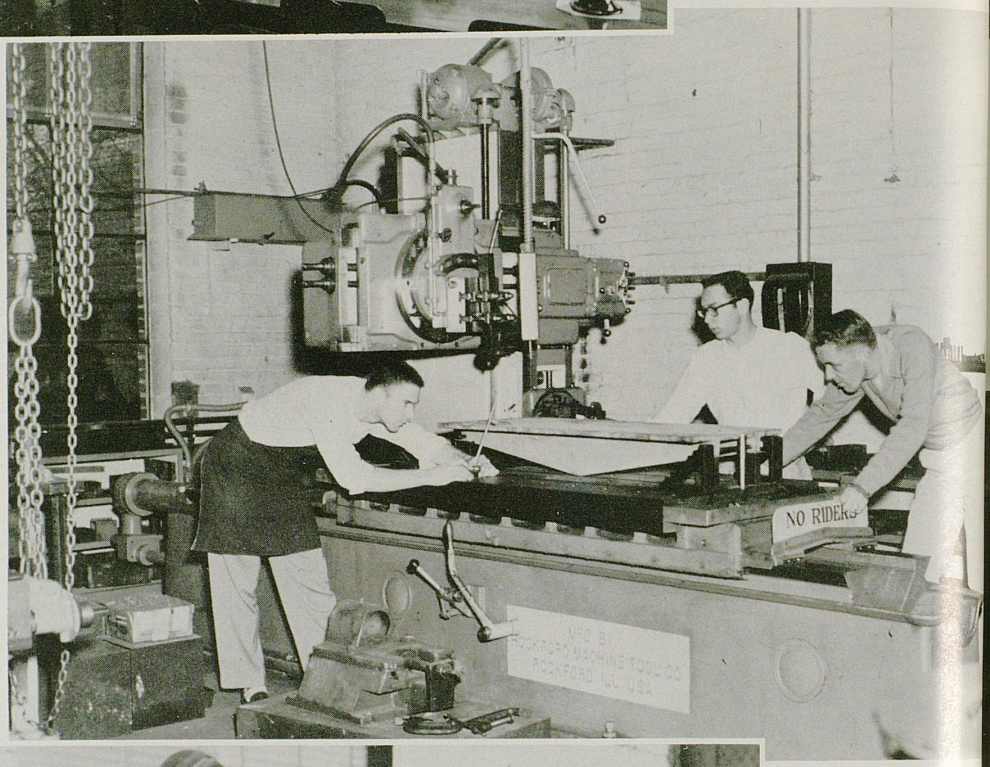
NO RIDERS

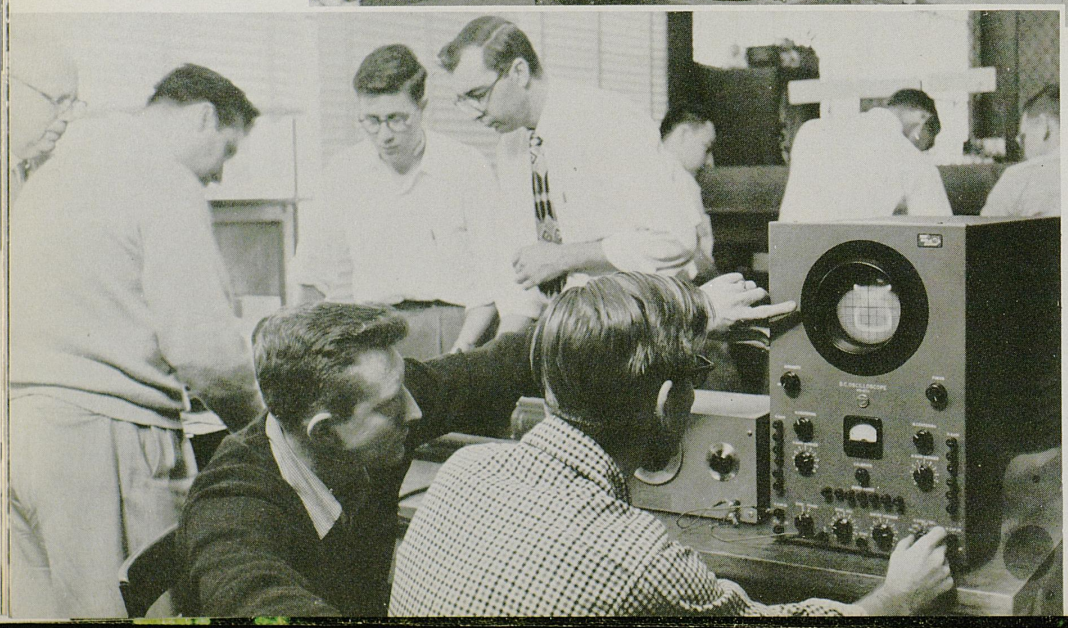

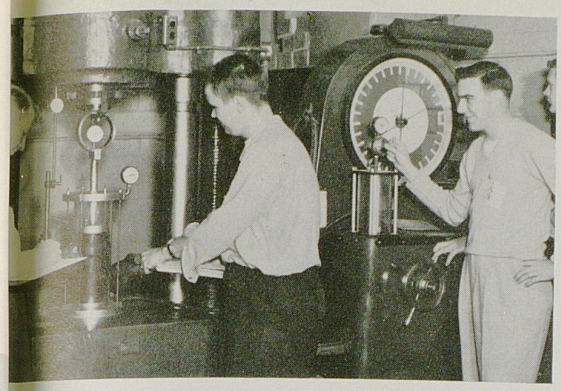



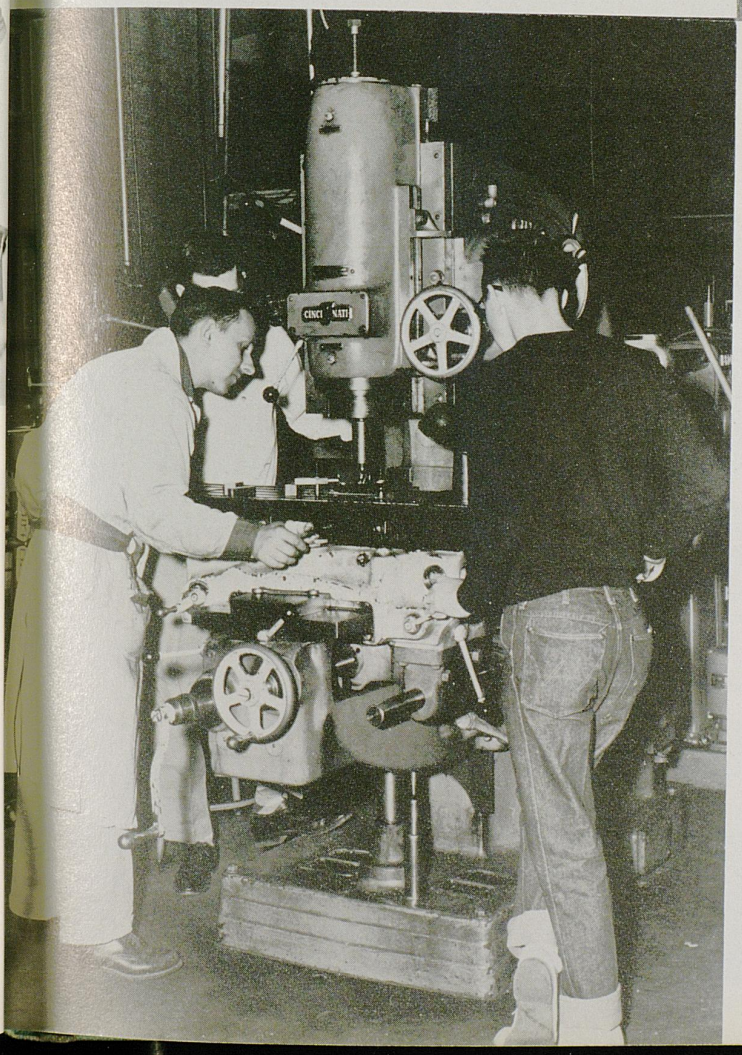
CINCINNATI

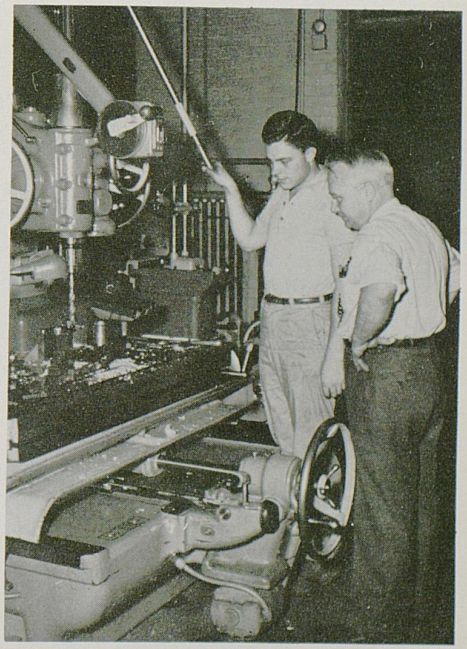

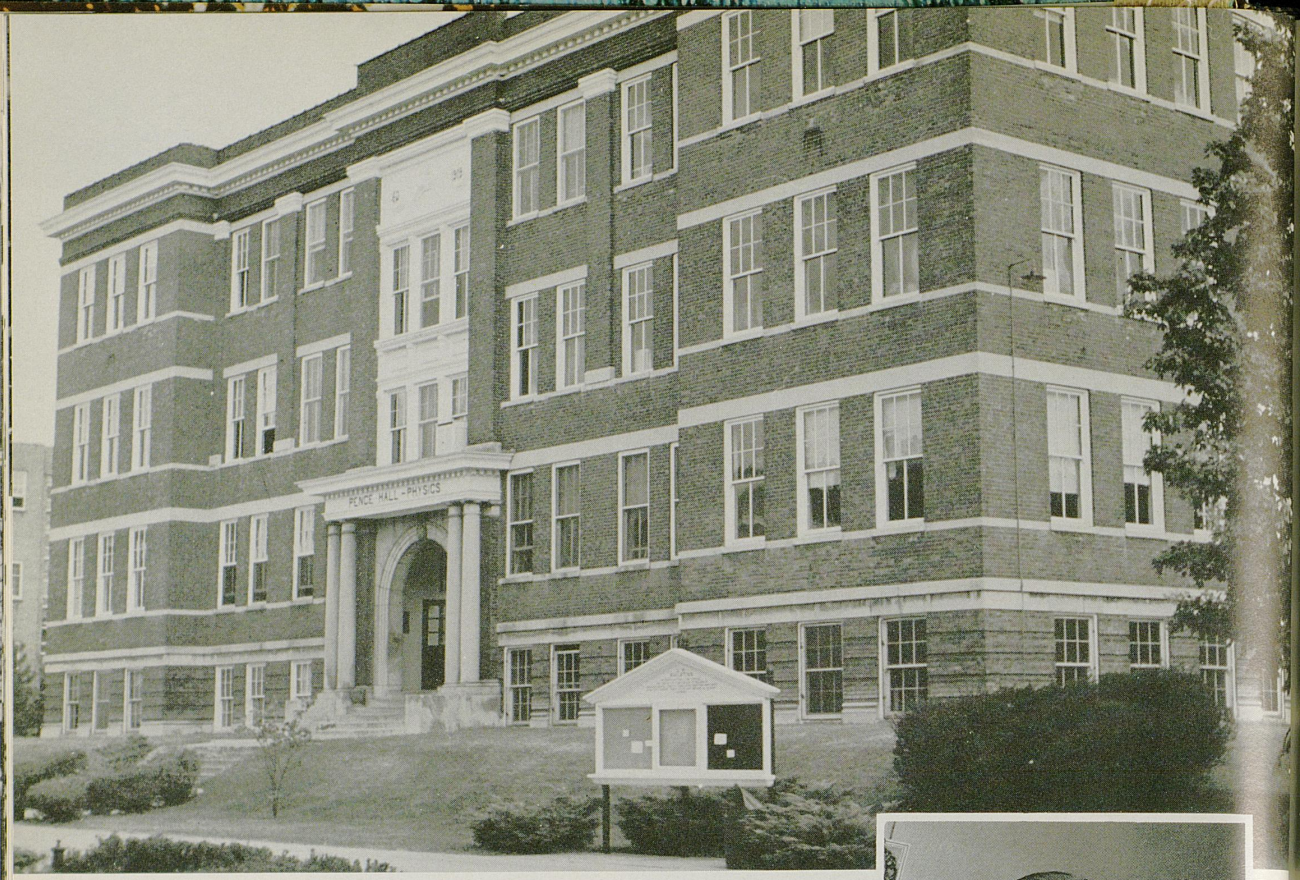

Graduate School



Herman E. Spivey, Dean

Our Grad School, under the direction of Dean Herman E. Spivey, now ranks among the top dozen largest graduate schools in the South and Southwest—in numbers of full-time graduate students enrolled and in numbers of graduate degrees awarded each year. In each of the forty subjects of advanced study a senior staff member with a major interest in graduate work and research has been designated as "Director of Graduate Study." All graduate students keep in frequent contact with their advisors so that improved programs can be developed to fit the background, the needs, and the desires of each student.



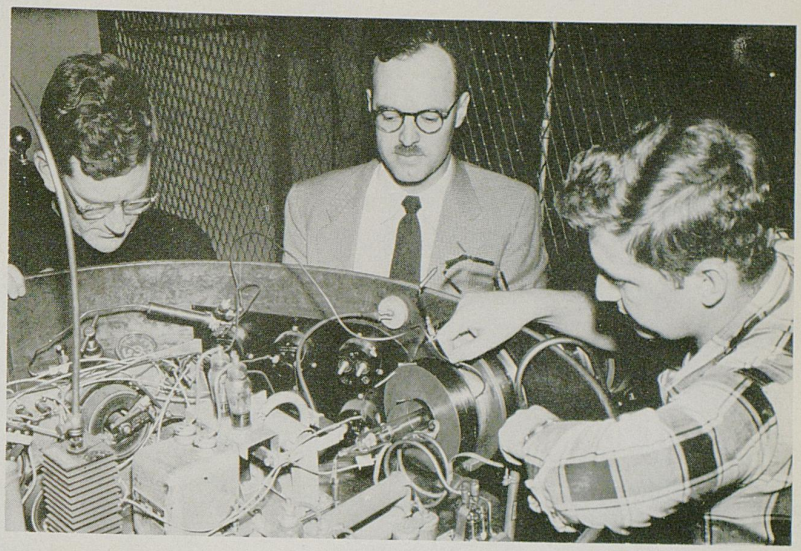



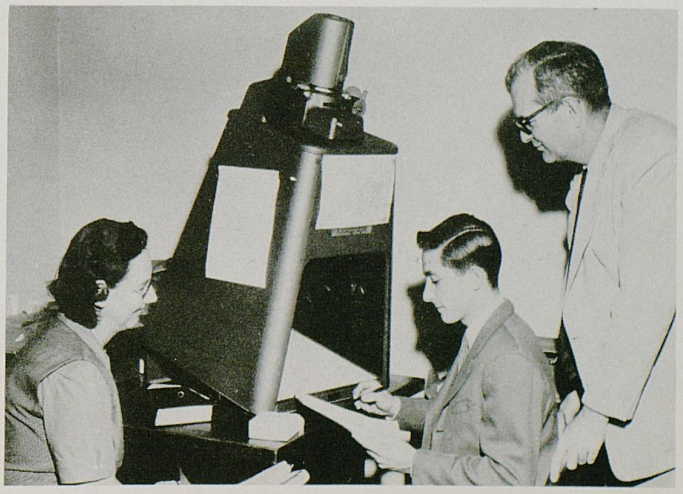

Law

The College of Law is directed by Dean Elvis J. Stahr. The College was organized in 1908 and it was the first law school in the state to become fully accredited. It has long been accredited by all agencies which established standards for law schools, including the Court of Appeals of Kentucky, the Association of American Law Schools, the American Bar Association, the Regents of the University of the State of New York, and the courts and Bar Examiners of all forty-eight states. The Law Library is one of the finest in the south, containing some thirty-seven thousand carefully selected volumes.

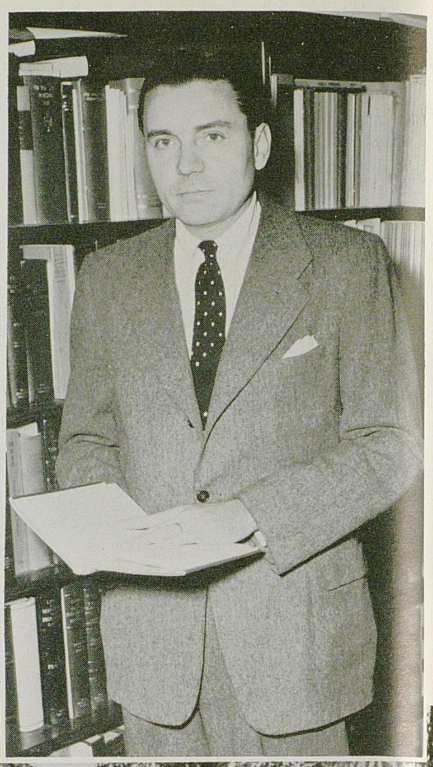

Elvis J. Stahr, Jr., Dean

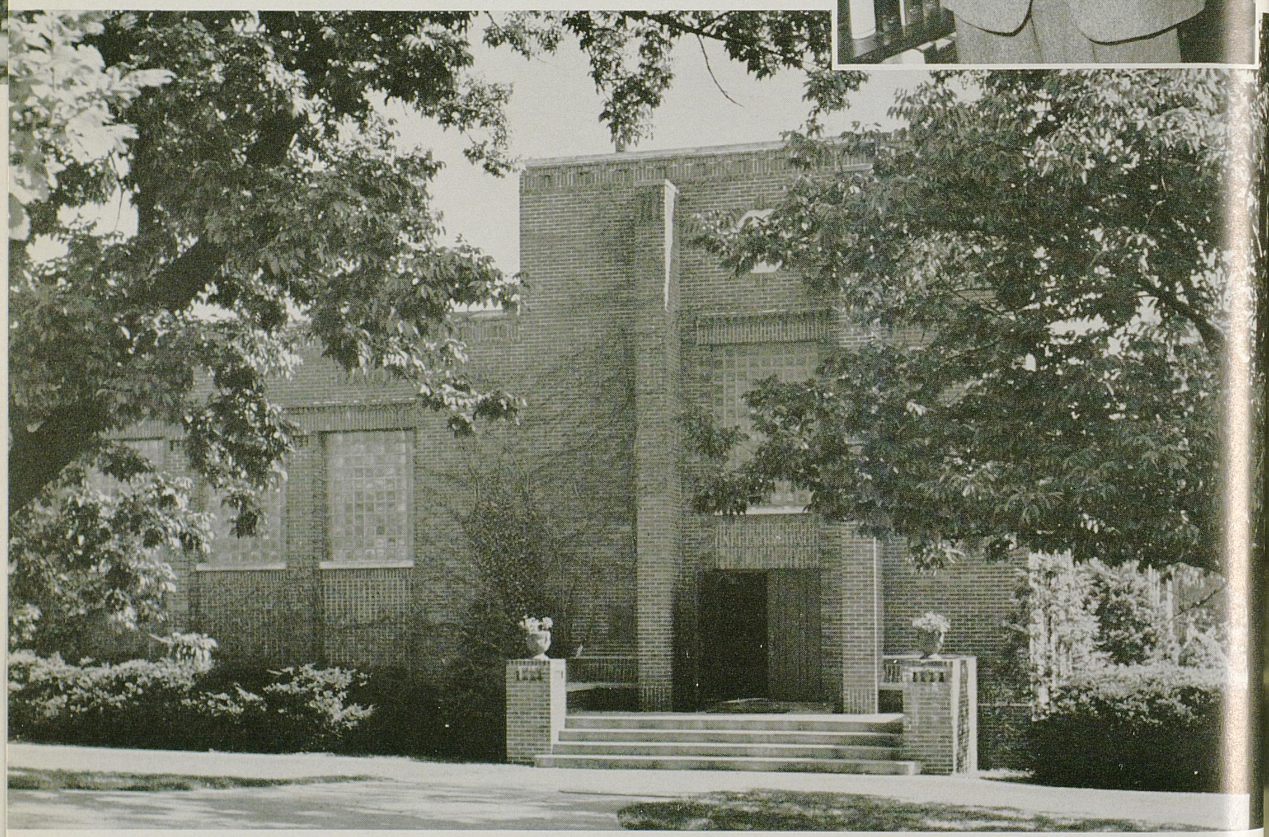

Willburt D. Hamm,



Professor of Law

Roy Moreland,



Professor of Law

William L. Matthews,



Professor of Law

Frederick W. Whiteside, Jr.,



Professor of Law

Dorothy Salmon,



Librarian

Jesse J. Dukeminier, Jr.,



Professor of Law

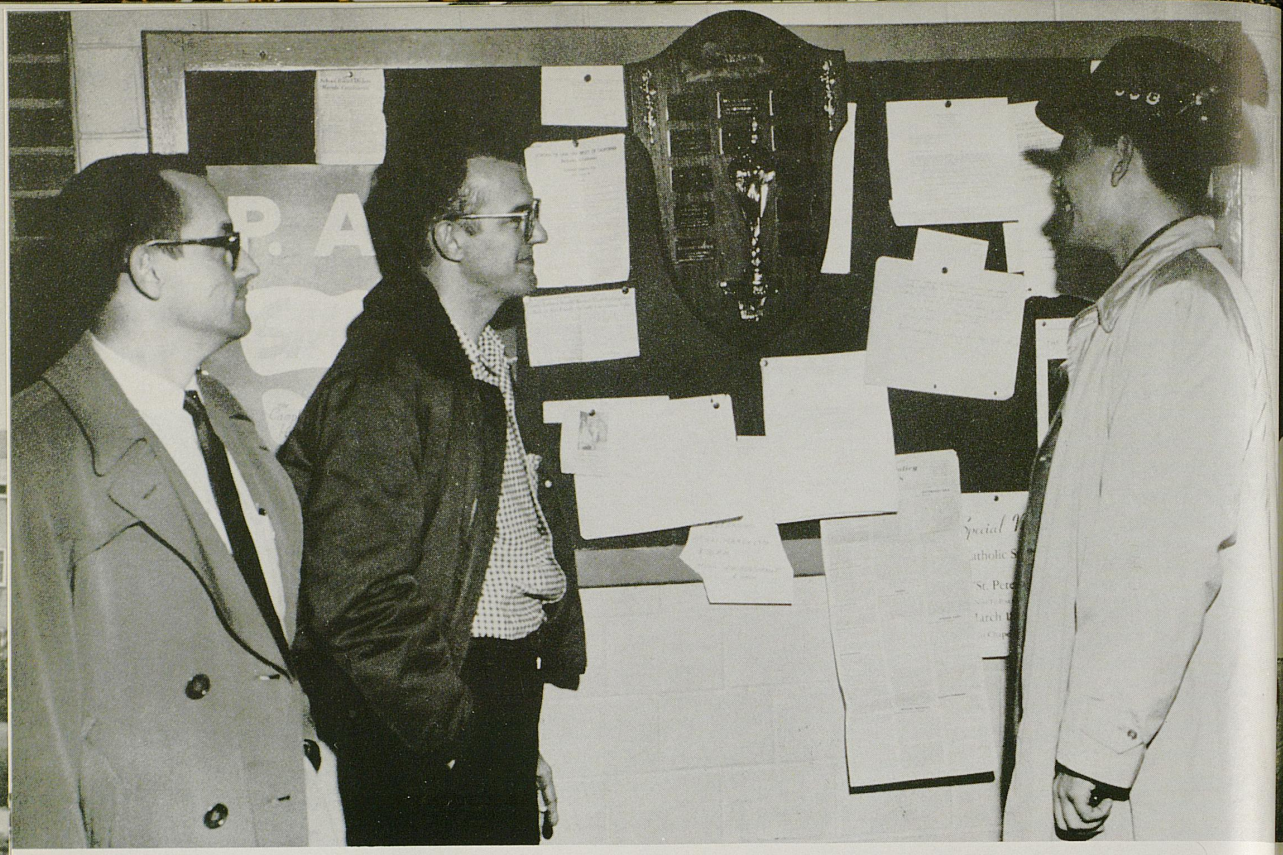





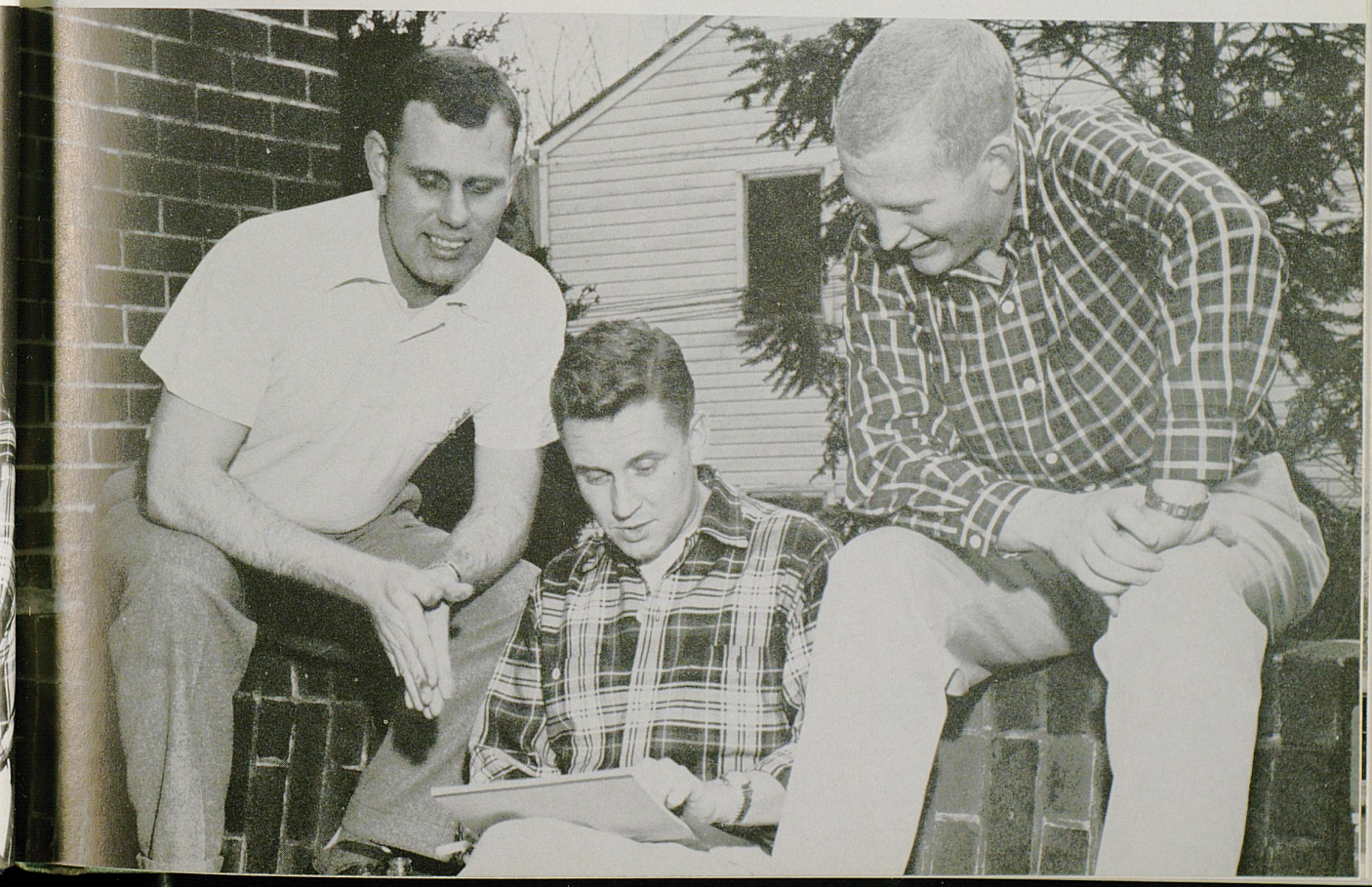



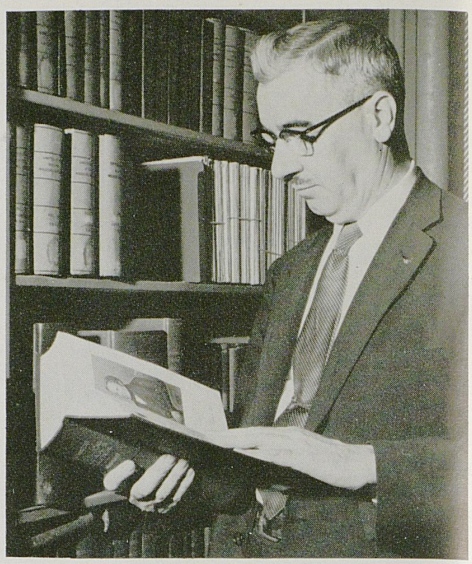

Earl P. Slone, Dean

Pharmacy

The University of Kentucky College of Pharmacy is located at 104 West Chestnut Street in Louisville. The College is accredited by the American Council on Pharmacy as a Class A College, and is a member of the American Association of Colleges of Pharmacy. Under the direction of Dean Earl P. Slone, the lecture rooms and laboratories have been equipped with the latest devices for audio-visual instruction, and they have been well stocked with apparatus and equipment. The capabilities of the faculty are exemplified by the fact that our College of Pharmacy is one of twelve in the United States invited to participate in a Drug Administration Seminar financed and held by the Walgreen Company.

Joseph M. Kitchen,

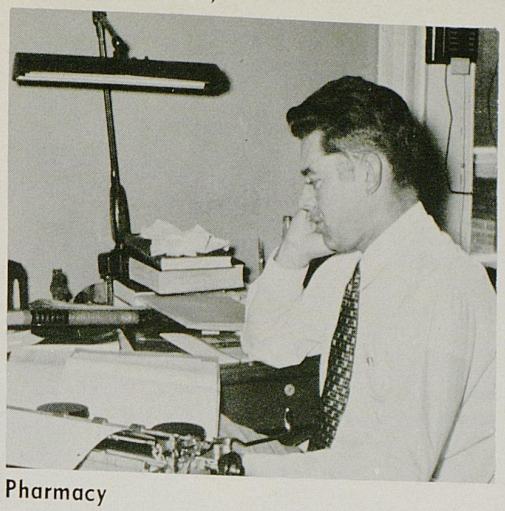

Pharmacy

Charles P. Lesshafft, Jr.,

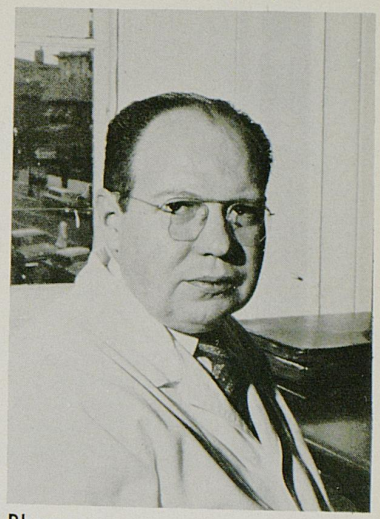

Pharmacy

Richard M. Doughty,



Materia Medica

Don H. Robinson,



Bursar-Recorder

Jesse Y. Hubbard,

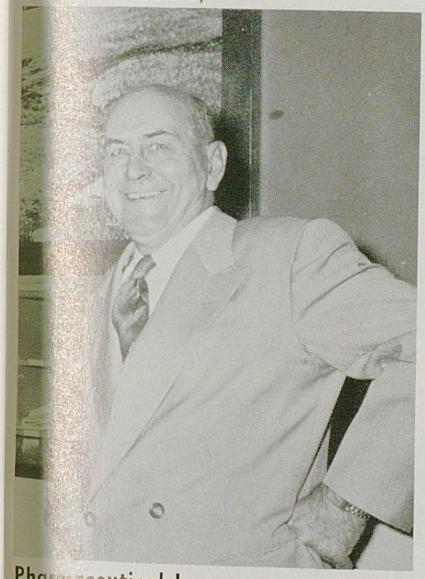

Pharmaceutical Law

James W. Miles,

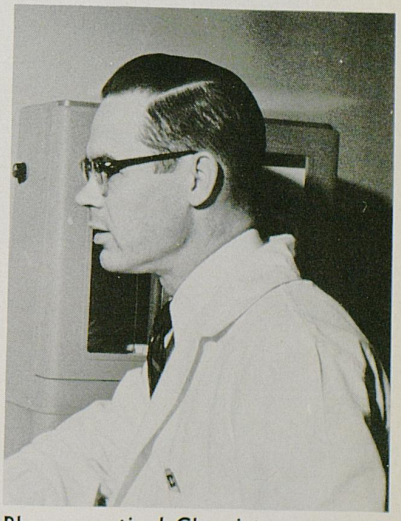

Pharmaceutical Chemistry

Charles E. Breckenridge,

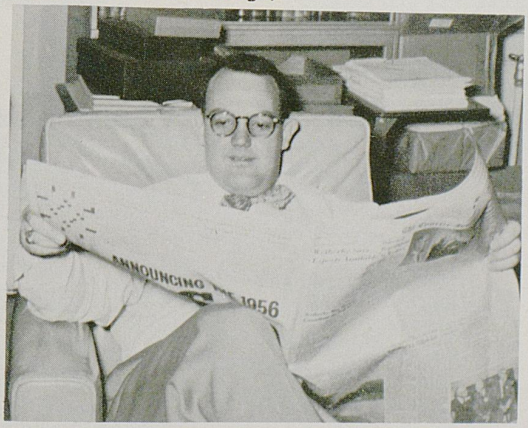

Pharmacy

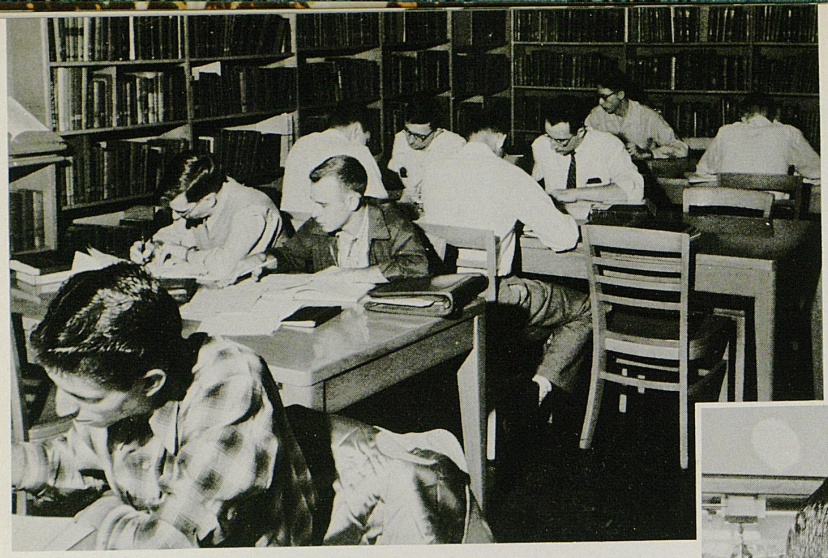

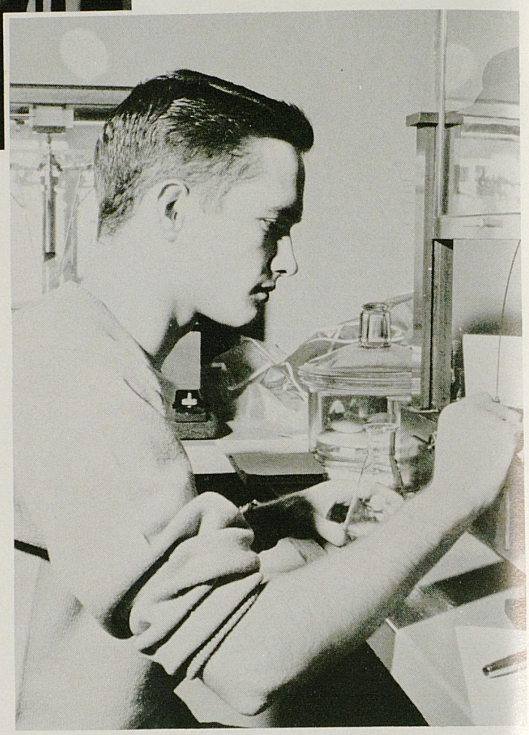



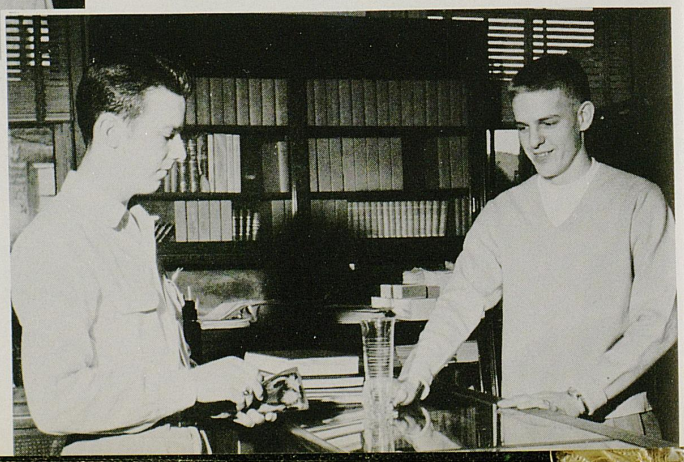









Adult and Extension Education

The College of Adult and Extension Education was established in 1954. Through this College the University offers extension classes in many Kentucky communities, conducts an Evening Class program on the campus for adults, operates the Northern Center at Covington, and offers nearly 200 Home Study correspondence courses. The College also conducts many workshops and clinics, and the annual Kentucky high school speech, drama, and music festivals, in which last year alone nearly 6,000 high school students participated. These activities of the College emphasize that "the State of Kentucky is the University's campus."

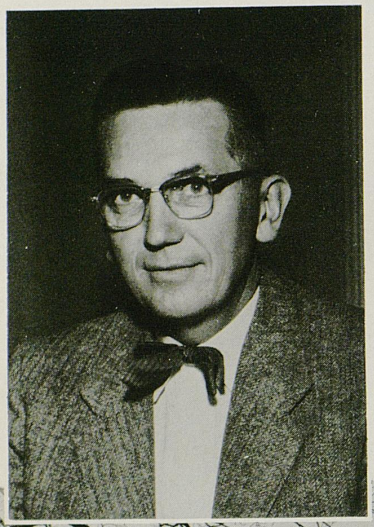

Lyman V. Ginger, Dean















SNOW QUEEN JOYCE ANN JONES

Northern Extension



Not all the "kings and queens" are in Lexington. The king and queen of hearts selected at the annual Valentine's Dance were Joe Hill and Faye Stokley.

The Northern Kentucky institution is the only off-campus center of the parent university and has an enrollment of more than 850 students. Originally set up on a temporary basis to accommodate returning GI's from World War II, the center has grown to such proportions in recent years that it has become a definite part of the Northern Kentucky community. "It is here to stay" according to President Donovan.

Classes at the center are given at the freshman and sophomore levels and also for graduate study. The work is offered for three general groups: (1) high school graduates who wish to take two years of study before transferring to Lexington; (2) teachers and librarians who are attempting to complete their work toward a degree, and (3) men and women and returning servicemen who wish to take college courses for the purpose of cultural and professional advancement.

Operated by a competent staff of 40 instructors, the center is under the able leadership of Thomas L. Hankins.

The student council at the Northern Center helps govern the student body and also helps arrange many of the social activities. Left to right are Joe Hill, Carol Moellendick, Margie Romanowitz, Eddie Brown, Ted Ayres, and Fred Hockney.













According to the following. . . .

Features



Here comes a winner.

Delts "knotted" a winner.



Chi O trapped the trophy.







organizations

Features

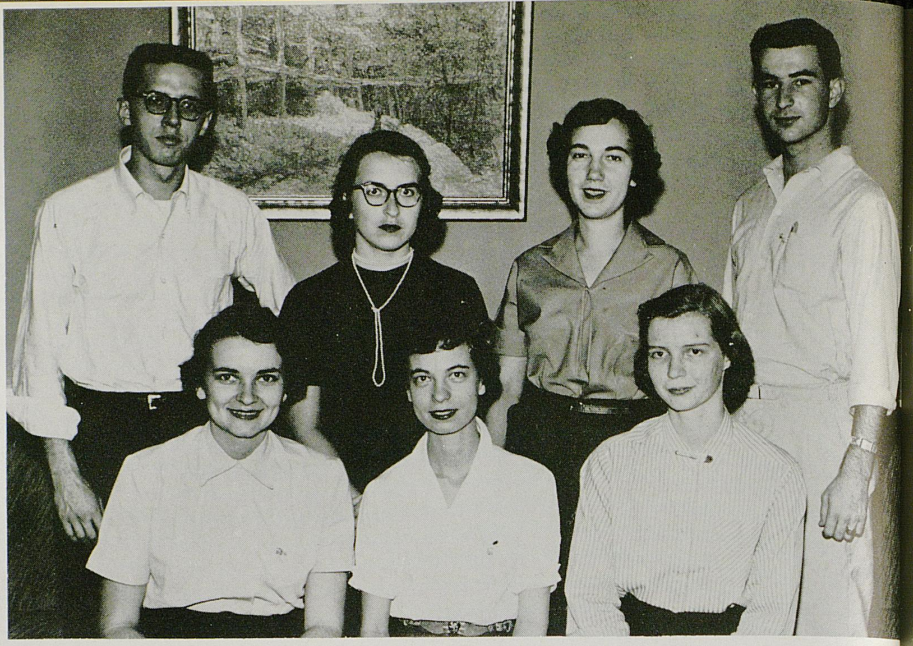

Let's see, I didn't get your name.



Oh, to be a leader.

That one's a toughie.

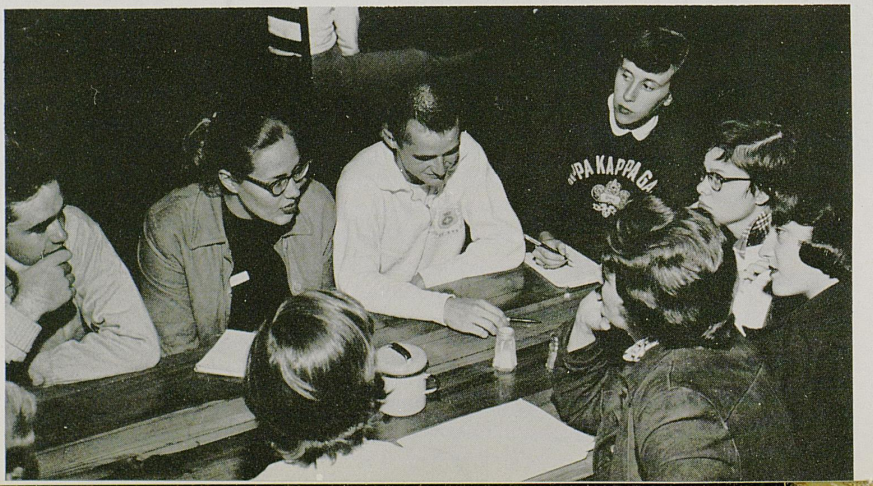



Agronomy Club

The Agronomy Club stimulates interest in agronomic work among college students and fosters a spirit of cooperation and mutual helpfulness among students in Agronomy. The organization provides an opportunity for a wider acquaintance with workers in the field and their problems; it correlates activities in Agronomy with those in allied fields.

The national chapter was founded in 1932 at Madison, Wisconsin. The Kentucky chapter was installed in 1940.

Faculty advisors are Dr. R. B. Griffith, Mr. J. F. Shane, Dr. R. E. Sigafus. Members in the faculty include Dr. Griffith, Mr. Shane, Dr. Sigafus, and Dr. Stephen Diachun. An honorary member is Dr. G. T. Webster.

Officers for the year are Aldin Steinhauser, president; Russell Lewis, secretary; and David Calvert, treasurer.

Members are David Calvert, Richard E. Crutcher, John K. Evans, Russell Lewis, John D. Marsh, Charles C. Meyers, Aldin Steinhauser, and Marion Tabb.

Alma Magna Mater

Alma Magna Mater was founded in 1925. The alumni advisor is Mrs. Hampton C. Adams.

Alma Magna Mater's activities included an award in the fall to the outstanding alumnus of the year; a spring award to the outstanding senior of the year; work with SUKY on pep rallies; greeting and seeing off visiting teams; and participating as an active group in the cheering section of ball games.

Officers of the year were Vivian Long, president; Richard Vimont, vice-president; Rebecca Bishop, secretary-treasurer.

Members: Skip Adams, Jim Arnold, Elizabeth Ayers, Lucy Clay, Dru Cox, Gene Cravens, Thomas Edwards, John Elkins, Jane Kavanaugh, Tom King, Glenna Lambert, Kay Louden, Barbara Meadow, Carolyn Milliken, Charlie Moore, Del O'Roark, Daniel Roberts, Ann Smith, George Stephenson, Marianne Vassmeyer, Joel Watson, Doug Witt, Terry Woolum, Mary Ann Wright, Bill Young.



Alpha Lambda Delta

Alpha Lambda Delta is an organization dedicated to promoting intelligent living and a high standard of learning and to encouraging superior scholastic attainment among the freshmen women in our institutions of higher learning. Annually it gives a Christmas party for needy children and furnishes ushers for Commencement and Baccalaureate exercises.

Alpha Lambda Delta was founded in 1924 at the University of Illinois. The Kentucky chapter was installed on campus in 1940.

The faculty advisor is Miss Judith Griffin. Dean Sarah B. Holmes is a member in the faculty, and Mrs. Mabel English is an honorary member.

Officers for the year are Marlene Begley, president; Angela Haick, vice-president; Carol Ann Riddle, secretary; Helen Anderson, treasurer, and JoAnn Burbidge, historian.

Members are Helen Anderson, Betty Sue Arnsparger, Marlene Begley, Jane M. Brock, JoAnn Burbidge, Patricia Burns, Lucile Clay, Gwynneth Gibson, Diana Gray, Angela Haick, Mary Holmes Kauffman, Peggy Kelly, Alma Lancaster, Sylvia Lane, Virginia Miller, Belinda Owens, Shirley Park, Emma Sue Petty, Carol Ann Riddle, Martha A. Simmons, and Beverly Stanley.





Alpha Zeta

Alpha Zeta was organized for the purpose of encouraging and developing actual and potential leadership in the field of agriculture.

Alpha Zeta was founded in 1897 at Ohio State University. Scovell Chapter was installed on this campus in 1912.

The faculty advisors are Dr. James Kemp, Dr. Frank Buck, and Prof. Lawrence Bradford.

Officers for the year are William Moody, chancellor; Aldin Steinhauser, censor; Russell Lewis, scribe; David Calvert, treasurer, and John K. Evans, chronicler.

Members are John Anthracopoulos, Charles D. Auxier, Randall M. Barnett, Garnett L. Bradford, David V. Calvert, Stewart M. Calvert, Maurice G. Cook, Richard E. Crutcher, Earl F. Ellington, John Kenneth Evans, Robert Green, William C. Harlin, Ray E. Johnson, Walter M. Jones, Jimmie Judge, Russell J. Lewis, Clifford K. Martin, William G. Moody, John L. Ragland, John L. Sims, Ernie M. Spencer, Aldin W. Steinhauser, Noel Stephens Jr., Thomas Stevens Jr., Philip G. Stiles, Robert C. Ward, T. Wayne White, and Albert L. Wilson.



From left to right: Bernard Poe, secretary; Jerry B. Morris, vice-president; Dr. A. C. Glasser, faculty advisor; Marvin G. Hoskins, treasurer; J. A. Nieman, Jr., president.

American Pharmaceutical Association

The American Pharmaceutical Association was founded in Philadelphia in 1852. The University of Kentucky Student Branch was installed at the College of Pharmacy in Louisville in 1935.

The purpose of this organization is to bring the pertinent aspects of the profession of Pharmacy to the attention of the pharmacy student, and to encourage proper relations among the medical professions and the people at large as may promote the public welfare.

The faculty advisor is Dr. A. C. Glasser.

Officers: President, J. A. Nieman Jr.; vice-president, Jerry B. Morris; secretary, Bernard Poe; treasurer, Marvin G. Hoskins.



Sears, Glover, Givens, Currie, Billiter, Dozier, Cockerill
Carroll, Young, Green, Vories, Reed, Letton, Walker, Matthews
Mobberly, Kittinger, Cherry, Woodward, Hughes, Congleton

Arnold Air Society

The purpose of Arnold Air Society is to create a close and more efficient relationship among AFROTC cadets and to further the purpose, mission, tradition and concept of the U. S. Air Force.

General Albert M. Woody Squadron, local chapter of Arnold Air Society, was installed on campus in 1948. The Society was founded in 1947 at the University of Cincinnati.

Members include: B. Billiter, G. Carroll, W. Cherry, W. Cockerill, J. Congleton, W. Currie, S. Dozier, J. Gorser, R. Green, D. Hughes, J. Kittinger, E. Matthews, J. Mobberly, R. Reed, W. Sears, D. Vories, D. Walker, D. Woodward, and J. Young.



Baptist Student Union

The Baptist Student Union seeks to coordinate the religious activities and to promote the spiritual development of the Baptist students in the University of Kentucky. The over-all program is planned by an executive council which is elected annually by the total BSU enrollment.

Founded at Baylor University in 1920, the University Union was installed in 1931.

The BSU is the connecting link between the University student and the Baptist church in his college community. The BSU Center, "your home away from home", is located just across from the girls' dorms at 371 S. Limestone.

Annual features of the BSU program include noonday devotions from 12:00 to 12:15, BSU Choir, Ridgecrest, Kings Hour, a bimonthly newspaper, numerous fellowships, girls' and boys' intramural sports, provisions for ping pong, shuffleboard, and cooking at the Center. In BSU, the student finds not only a place of friendship and fellowship, but also a place of service to God and to his fellowman.

Dr. Charles Lassiter is faculty advisor. President is Bob Howerton, Vice-president is Norman White, and Student Director is Calvin Zongker.



Beta Alpha Psi

Beta Alpha Psi is an organization dedicated to encouraging and fostering the ideal of service as the basis of the accounting profession; to promote the study of accountancy and its highest ethical standards; to act as a medium between professional men, instructors, students and others who are interested in the development of the study of accountancy; to develop high moral, scholastic and professional attainments in its members; and to encourage cordial intercourse among its members and the profession generally.

Beta Alpha Psi was founded in 1919 at the University of Illinois. The local chapter, Alpha Mu, was installed on campus in 1952.

The faculty advisor is Russell S. Grady. Faculty members are Robert D. Haun, Wendell E. Beals, and Robert H. Cojeen. Honorary members are Austin H. Gresham and Jess C. Paris.

Officers for the year are: David A. Sugg, president; DeWitt T. Hisle II, vice-president; Nancy S. Lickert, secretary; James M. Mullikin, treasurer; Henrietta M. Schneider, assistant secretary.

Active members are: Talmage Brown, DeWitt Hisle, Jesse Jones, Doug Lawhorn, Nancy Lickert, George Mills, James Mullikin, James Owens, John Roberts, Henrietta Schneider, David Sugg, and William Vanhoose.

Pledges are: Ralph Collins, Carol Conrad, Clifton Demaree, William Kastens, Paul Miller, James Miniard, Arthur Oliver, John Pitman, Donald Shelton, Wilbur Short, Felice Smith, Raymond Wagner, and Ray Ware.



Wynn, Rogers, Oliver, Moody, Gay, Yancey, Deaton
Montgomery, Welchman, Simmons, Warren, Botsford, Dearen, Shiflet, Vann, Kline
McKinney, Phelps, Thomas, Parrish, Land, Davis, Baird, Burman, Sherfey, Adams, Long
White, Allen, Gibson, Gray, Groves, Arnold, Shipp, Sebree, Garrigus, Luce

Block and Bridle

The Block and Bridle Club was installed on campus in 1923, and was founded in 1919 in Chicago, Illinois.

Its purpose is to promote a higher scholastic standing among the students of animal husbandry; to promote animal husbandry, especially all phases of student animal husbandry work in colleges and universities; to bring about a close relationship between students, faculty, and others engaged in animal husbandry.

Members of Block and Bridle include: G. Adams, C. Allen Jr., R. Arnold, B. Baird, B. Botsford, J. Burman, L. Davis, J. Dearen, O. W. Deaton, R. Garrigus, N. Gay, R. Gibson, C. Graves, R. Gray, E. Kline, W. Land, R. A. Long, W. Luce, G. McKinney, S. Montgomery, W. Moody, D. Oliver, B. Parrish, C. Phelps, P. Rogers, F. Sebree, J. Sherfey, W. Shiflet, J. Shipp, J. Simmons, W. Thomas, N. Vann, G. Warren, I. Welchman, W. White, D. Wynn, and C. Yancey.



Ogden, East, Martin, Schroyer, Bell, Weber, Combs, Vry
Bachmeyer, Simpson, Yates, Walden, Riggs, Haas, Stevens, Park, Collins, Cole,, Lee
Pfeiffer, Quinn, Renegar, Glenn, Wilcox, Bishop, Matlock
Downing, James, Coffman, Weinman, Warrington, Reid, Moore, Parlett, Whitaker
Hurst, Terrill, Johnstone, Fish, LeVold, Mefford, Mueller, Hart, Sheridan, McGuire, Cunningham

Blue Marlins

Members: Sue Bachmeyer, Barbara Coffman, Jane Cole, Jan Combs, Nancy Cunningham, Carolyn East, Carlene Hass, Sarah House, Linda Hurst, Eleanor Johnston, Virnita Lee, Helen LeVold, Jean Martin, Betsy Matlock, June Mefford, Lil Moore, Pam Mueller, Jackie Mundell, Mary Ann Ogden, Nancy Parlett, Joan Reid, Angela Riggs, Nancy Rinegar, Ann Rohdenburg, Kay Schroyer, Gerry Sheridan, Charlotte Stevens, Flo Terrill, Pat Vry, Tracy Walden, Patt Warrington, Shirley Webber, Laura Weinman, Ann Whitaker, Susie Wilcos, Clara-Estelle Yates, Eleanor Fish, Susan Haselden.

The purposes of the Blue Marlins are threefold: to encourage interest and skill in aquatics, to sponsor and encourage activity in aquatics of all kinds at the University of Kentucky and to promote sportsmanship in all activities.

Each year is climaxed with a three day water show presented in the Coliseum pool. This year's show was centered around the theme, "The Legend of the Ancient Aztecs."

Officers for the year were: Kay Schroyer, president; Shirley Webber, vice-president; Jean Martin, treasurer; Jan Combs, secretary; Mary Ann Ogden and Jane Cole, water show chairmen; Pat Vry, guppy trainer; Carolyn East, publicity.

Miss Jane Bell is the faculty advisor.



Canterbury Club

The Canterbury Club provides an opportunity for students to receive the teachings and life of Christ through the faith and practice of the Episcopal Church. To witness to our University to the Lordship of Christ over the whole life of mankind.

The faculty advisor is Arnold Blackburn. The Very Reverend Ray Holder and Mr. Charles-James Bailey are chaplains of the organization.

Officers for the year are: President, Ralph G. Wolff; Vice-President, Sonia Shine; Secretary, Marvyn Horton; Treasurer, Robert Bates.

Members: Kitty Andrews, Bob Bates, Joyce Beals, Larry Brown, Ronnie Butler, Nancy Cabot, Frances Edney, Helen French, Shirley French, Allia Gibson, Bill Haas, Jim Harrod, Nancy Hatfield, Jack Hoffman, Bill Holmes, Marvyn Horton, Gene Huddle, Maurice Hurd, Joe Ireland, Jeanne Jeffers, Marianne Jones, Sue Jordre, Kate Mahood, Don McCracken, Sidney McCracken, Nancy McKinley, Marilyn McNulty, Marguerite Olafson, Ken Overly, Ainslie Pearce, Sammie Peyton, Eleanor Proctor, Pat Roache, George Scarborough, Sonia Shine, im Smith, Helen Stephenson, Nina Vann, Shelby Williamson, Ralph Wolff, and Nancy Wykes.



Chamber of Commerce

The College Chamber of Commerce is an organization of students which strives for the cooperation and close association of those students in activities which aim to prepare them by actual experience and association in the business world for their future position in business.

The organization was founded in 1947 at the University.

The faculty advisor is Dr. Elred Speck. R. D. McIntyre and Martin King are members of the faculty. Dean Cecil C. Carpenter is an honorary member.

Officers for the year were: George J. Hays, president; James Mullikin, vice-president; Polly Keller, secretary; Burtis G. Adams, treasurer.

The Board of Directors included: Donna Turner, Phyllis Ann Slone, Carol Walter, Irene George, Fred Shafer, and Carol Conrad.

Members: Harold C. Ackerman, Burtis G. Adams, Euadean Adams, Doug Anderson, Lenore Baber, Bobby Baldwin, Carl Banks, Bob Beale, Lewis Bell, Mary Sue Bell, John Bozard, Talmalge Brown, Jill Bryant, Geren Bybee, Emmett Calvert, Alfred Camarote, James H. Campbell, Pat Carter, Brad Clark, Jim Clayton, Jon Collier, Peggy Collingsworth, Ralph L. Collins, W. Scott Collins, Carol Ann Conrad, Dave Cousins, Ben Darnaby, Willard Daugherty, Charles Davidson, Clifton Damaree, Anthony J. DiSciullo, William Downey, Jessie Doyle, Claude D. Fryman, Irene George, Walter Gooch, Charlann Hall, George Ann Hanser, Donald Harmon, James Harper, George Hays, William Higginbotham, Imogene Horton, Irvin Hudgins, Gorn Huey, Betty Jean Irvin, Kenneth James, Betty Jewell, Charlie Johnson, Harold Johnson, William Jordan, Randall E. Karrick, Polly Keller, Terence Kilroy, Eleanor Kington, Doug Kuhn, Andy Lazas, Phillip Lee, John Levas, Gene Lewis, Nancy Lickert, Mary Lindenstruth, Todd Livesay, Ken Lutz, David Lynd, Richard L. Mangione, Donald Martin, Edward Martin, Billy Mathis, Perry Ann McCullum, Alfred McGregor, Theda McKinney, Dorothy Mobley, Charles Morris, James Mullikin, Tom Neal, Harold Newton, Aimlie Pearce, Brooks Pitman, Ralph Playl, Tom Porter, Luther R. Raine, J. L. Rogers, William Route, William Scott, Fred Shafar, Larry Shields, John R. Sittson, Bobby Slone, Phyllis Slone, Granville Smith, George Spaulding, Richard S. Staggs, Boyd Stearns, Joseph Stewart, David Sugg, Jane Sweeney, Ernest Teichmann, Donna Jean Turner, William VanHoose, S. N. VanWinkle, James Vogt, David Walker, Carol Walter, Ray Ware, Paul Warnecke, Charles T. Wells, Betty Whalen, Raymond White, John Williams, John Williams, Shelby Williamson, Chuck Wiseman, Roy Woodal, and professors Walter Jennings, Martin King, R. D. McIntyre, and Eldred Speck.



Circle - K

The Circle K is a service club organized to aid students with their studies and to help organize clubs on other campuses. Each year it aids the Kiwanis Club with its crippled children drives.

Circle K was established on the Kentucky campus in October 1954.

The faculty advisor is Jessie Lewis. Members of the Board are L. B. Powers, Mitchell McMurtry, and James Z. Downs.

Officers for the year were Herbert Ellington, president; Phil Grawemeyer, vice-president; Fred Bond, secretary; Lavon Lewis, treasurer.

Members: Jerry Bird, Fred Bond, John Cox, James Downs, Herbert Ellington, Reuben Ellington, Phil Grawemeyer, Charlie Johnson, Don Lessley, Lewis Lavon, Norman Longworth, Mitchell McMurtry, James Miniard, L. B. Powers, Phil Phelps.



Civil Engineers

The American Society of Civil Engineers was founded in New York City in 1852. The local chapter was installed in 1921.

The purpose of the organization is to promote the maintenance of high professional standing among the members and the development of the individual student engineer through regular seminars and lectures.

Faculty advisors is Prof. Alvin L. Chambers, and members in faculty include David K. Blythe, Dean Daniel V. Terrell, Robert E. Shaver, Alvin L. Chambers, Frank J. Cheek, Jr., William A. Grey, James L. Leggett, Samuel A. Morey, Laurence C. Pendley, L. Gregg, and Clinton K. Hoffman.

Officers were, Fall—Charles R. Denham, president; Tom Brooks, vice-president; Ina Lee Mason, secretary-treasurer; A. L. Chambers, faculty advisor, and Jess Hord, student council representative.

Spring—Orris E. Philpot, president; Bobby O. Hardin, vice-president; Ina Lee Mason, secretary-treasurer; A. L. Chambers, faculty advisor; and Jess Hord, student council representative.

Sophomore officers were: Ralph Taylor, president; Fred May, vice-president; Betty Stuckman, secretary-treasurer; and A. L. Chambers, faculty advisor.

SENIORS: Kenneth Herschel Acton, Harry W. Alexander Jr., William J. Barrows, Henry Roberts Bennett, Homer Dale Blythe, Curtis James Boyd, Fred Jack Brooks, George Marion Buzzard, Rex Cable, Jimmie Lee Campbell, Robert Knight Capito, Lee Henry Caudill, David Hatler Chadwell, Larry Chung, Bruce Lyon Cole, Robert L. Coleman, Byron Justice Colvin, James Donald Crutcher, Charles Ray Denham, Charles Richard Denham, William Kenneth Downs, Joseph Stuart Durrett, Jack Donald Edmiston, William R. Elsaesser, Verne Ned Engstrom, Louis Fred Feddern, Robert Lee Foster, Robert Allen Foy, Theopholus Greene Jr., Scott Smith Gregory, Bobby Ott Hardin, James F. Hardymon, Alvin Douglas Harnice, James Leslie Heaberlin, Aubra Eugene Hedger, Jesse Hord, Robert C. Johnson Jr., Charles Newman Jones, Willie Dale Jones, Charles Fowler Judd, Monroe Emzy Justice, Charles H. King Jr., Roger Ladenburger, Elbert Leo Lewis, James Elmer Maggard, Samuel Preston Maggard, Fred Anthony Meyer, Ray Ernest Moses, Billy D. Mullins, Lloyd William Neville, Edgar Christian Newlin, Robert Humphreys Niles, Richard Cecil Page Jr., Orris Everett Philpot, Alva Orlan Pope Jr., Robert Thomas Pruett, Edward F. Rassenfoss, William C. Reynolds, Roberta Lee Rice, Richard J. Roberts, Bobby Gene Rogers, Thomas Arthur Scott, Eugene Wayne Scroggin, William Alonzo Sears, Donald Burt Shelton, Arthur J. Steilbery Jr., James R. Stephens, James Robert Thomas, Orville Ray Threlkeld, Charles E. Vandevelde, Jack Crosby VanMeter, Darrell Alves Veach, David Warren Vories, James Paul Wampler, Charlie White, Donald Lee Williams, Dougles Wheeler Witt, Forest Jerry Yocum.



Civil Engineers

SOPHOMORES: Joe Dean Anderson, George W. Asbury, Jack Banks, William H. Barnard Jr., Ralph E. Beals, John Cole Bell, Dennis Bellamy, William S. Bennett Jr., Louis K. Bertram, David Senior Bettinger, Charles E. Black, Stuart Judge Bohne, George B. Carey, John Joseph Carroll, Querido Castillo, Harry T. Chambers, Ivan Childers Jr., Marcus Combs, Bobby Gene Conner, Byron Douglas Crawford, Donald Raymond Cress, Richard D. Crist, Gerald Dewitt Cyrus, James Dale Davidson, John Allen Deacon, James Charles Dees, Charles Milton Dick, Donald Leigh Dobbs, Waymon Darrell Evans, Lowell G. Faulkner, Robert Florence, Thurman W. Gaddie, James Lee Gibson, Robert E. Goodpaster, Robert Louis Gorman, Ira Mconald Gray, Brocton Oliver Griggs, Charles Estil Guffy, Willard E. Hale, Bradley Dale Hamblin, Frank R. Hamilton Jr., George M. Hankins Jr., John Hudson Hardwick, Vance Hamlin Harper, Paul Douglas Hibbs, William Franklin Hippe, Jack Kennedy Hodgkin, Harry Ralph Honaker, Richard Samuel Howe, Chesley Clay Hughes Jr.

Charles L. Humphrey, Robert David Kaufmann, Paul A. Kavanaugh, Paul A. Kearney, Fred M. Keeling, William R. Keown, Bruce E. King III, Riley Nelson Kinman, Clarence R. Kleier, Donald Ray Lastinger, George Swann Layson, Norman B. Longworth, Gerald Bond Looney, Jack C. Lutes, William M. Martin, Larry G. Mason, Frederick T. May, Harold Gene Mays, John E. McChord, John Edwin McClure,Kenneth W. McDaniel, Gerald Lee Nichols, William A. Nichols, Gerald Joseph Nicolas, William G. O'Connor, Kenneth E. Parman, Charles M. Porter, Benn Shirley Powell, Richard L. Quiggins, Robert B. Quisenberry, Clifford W. Randall, Roy Franklin Range, Warren Risk, David Roberts, Joseph Y. Roberson, Kenneth N. Robertson, S. Clay Roseberry, Abid Elias Saikaly.

Henry Rowan Saufley, Charles F. Sawyer, Homer Allen Schirmer, John H. Schlueter, Albert W. Schrader, Clarence Edwin Sexton, Eloy Q. Sham, Robert Edward Simpson, William R. Sims, Vyron Alan Smiley Jr., James Herbert Smith, Granvil Coakley Smith, Ray Spalding Smith, H. L. Snelling, John M. Stapleton, Lowell Calvin Strunk, Elizabeth Ann Stuckman, Fealin H. Sweeney Jr., Ralph Richard Taylor, Earl H. Tucker, Hiram J. Walker, Donald Q. Wallace, James Alvin Warner, Russell K. Watkins, Bennie L. Wheat, Kenneth White, George Allen Wilkinson, Harold C. Williams, James Edgar Williams, Arthur Eulet Wilson, Ralph Gerald Wolff, Chenault Woodford Jr., Wheeler W. Worten Jr., Jack Warren Wright, Daniel W. Wright, William Troll Young.

JUNIORS: Milton Charles Beattie, Donald Elmo Beeler, Lawrence F. Bennett, William Boyle Blount, Lewis P. Bransford, William H. Brown, Bill Keith Castleberry, Walter Raymond Chesnut, William T. Codell, Donald Cooksey, Nathan Wayne Coomes, James Emrich Corrin, Kenneth Cotten, Bert Cox Jr., William Earl Craft, Arthur S. Curtis Jr., Warren Joseph Deatrick, Richard E. Delozier, Charles T. Dempsey, Tom Robert Deye, William Fred Diersing, Howard J. Dohrman, Gail A. Duggins, Cloyd Douglas Eastham, Albert Eugene Edwards, William Dorris Frost, William Raymond Gaddie, Kenneth Edwin Glass, James Lee Gresham, Fay Hamby, Ray Hamby, George L. Hannon Jr., Harold Clifton Hanson, James Dalton Harper, Steven Earl Harris, Jesse Lawrence Hatter, Charles J. Henry Jr., Arthur Dean Hickerson, Gayle Franklin Horn, Kenneth Eugene Ingram, Robert Gilmore Jacobs, Ralph Eugene Johnson, Joseph Edward Kearnes, John Thomas Kelly, Carl P. Kroboth Jr., Edgar Hetzel Lambert, Billy Ray Lawson, Wordell Lavon Lewis, William M. Luebbers.

Henry George Luken Jr., Ina L. Masón, Aubrey Donald May, Julian Foster Mayer Jr., Roy William McCowan, Billy Grant McKinney, Ralph Jerome Mills, John Thomas Milton, William T. Montgomery, Charles L. Murphy, James M. Nixon Jr., William Bryant Oaks, Hal Gordon Perry, Joseph J. Pettus, William P. Pope, Elbert Carroll Ray, Terry M. Regan, Anthony W. Roberts, James A. Roberts, Brian L. Roberts, Ansel Russell Romine, Boyce D. Ross, Ted Serrenho, Thomas Shuck, Edward B. Simmons, Robert H. Sparks, Dewey Joe Sparks, Arthur Beachamp Taylor, William R. Thomas, Paul Y. Thompson, William R. Trefz, Furman F. Wallace, Robert A. Walsburger, Jerry B. Watson, Joseph E. Whitfield, Carroll Williams, Jack Shelby Williams, Charles L. Willis, Otis Williams, William H. Williams, Wallace B. Winstead, Dan Cleland Woodward, John Edd Yancy, Jack Young, Murrell C. Young, John Edward Zeller.



Concert Band

The Concert Band is a distinctive medium of musical expression which presents programs from the best serious band literature, thus developing a better appreciation and understanding of fine music for the performers as well as the audience. For its members, the Concert Band endeavors to provide effective experiences in musical education, culture, citizenship and recreation.

The Concert Band Director is Frank J. Prindl.



Cwens

Cwens is a society to honor freshman women leaders, and to carry on a program of service throughout their sophomore year.

The purpose of the organization is to foster leadership, scholarship, and fellowship among women of the sophomore class; to promote leadership among freshman women; to serve and promote the interests of the college or university in every way possible; and to supervise and direct their chapters in the attainment of their common ideal.

Cwens was first founded at the University of Pittsburgh in 1922. The Theta Chapter was installed on U.K.'s campus in 1931 as the eighth chapter charter.

Mrs. Lewis Harvard is faculty advisor. Dean Sarah B. Holmes is an honorary member.

Officers for the year were: President, Jo Ann Burbidge; Vice-President, Lucille Clay; Secretary, Laura Sue Glenn; and Treasurer, Nancy Boggs.

Members: Helen Anderson, Jane Anderson, Marlene Begley, Carolyn Bishop, Nancy Boggs, Jane Brock, Phyllis Brooks, Jo Ann Burbidge, Patricia Burns, Lucile Clay, Druscilla Cox, Roberta Fuller, Laura Sue Glenn, Diana Gray, Angela Haick, Carlene Hass, Mary Holmes Kauffman, Joyce Lane, Shirley Park, Sara Proctor, Jamie Rankin, Carol Ann Riddle, Donalene Sapp, Beverly Stanley, Elizabeth Van Horn, Nina Vann.

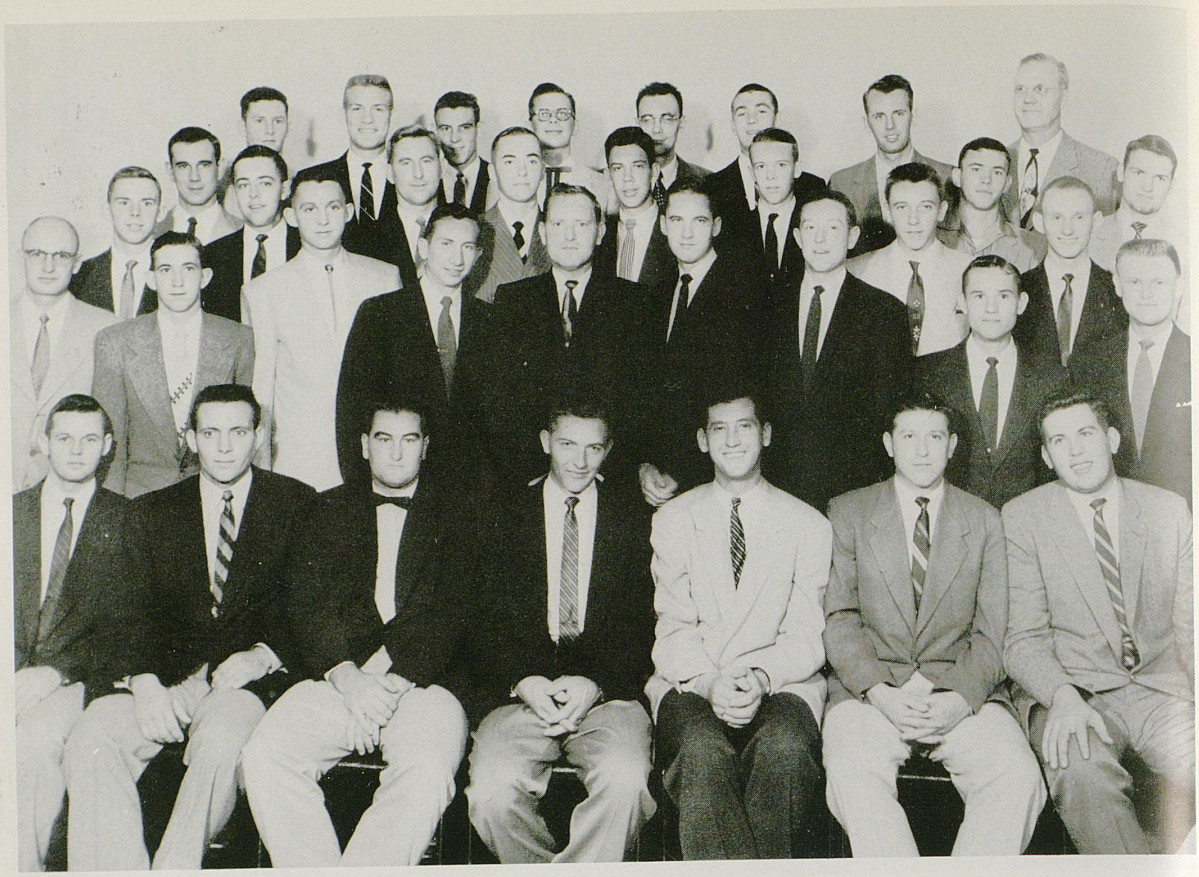

Dairy Club

The Dairy Club is an organization which seeks to promote relations among students and the dairy industry in the interest of better dairying in Kentucky.

The Dairy Club was first installed on the UK campus in 1933.

Faculty advisors are Dr. A. W. Rudnick and Mr. Joe W. Rust. Members of the faculty are Dr. Charles A. Lassiter, Dr. T. Freeman, Dr. D. M. Seath, Mr. James Perkins, and J. O. Barkman. Dr. D. M. Seath is an honorary member.

Officers for the year are: Ronald J. Ryan, President; John Woeste, Vice-President; Albert Lee Wilson, Secretary; Emerson Jones, Treasurer; Randall Barnett, Business Manager; Oliver Deaton, Publicity Manager; Jim Sherfey, Annual Editor.

Members: Randall Barnett, Jesse Boling, Gerald Burke, Loyd Cain, Earnest Clifford, Cletus Coats, Dave Cochran, Perry Cornett, Oliver Deaton, Arlis Faulkner, R. D. Gibson, Ralph Gillum, Bobby Goodlet, Carrol Graves, Shirley Howard, Charles Hunter, Emerson Jones, Jan Kuegel, John Kuegel, Richie Lowe, John Marcus, Glenn McNabb, Gerl McKinney, Ellis Mullens, Sam Plank, Franklin Ransdell, Ronald Ryan, James Sherfey, James Stephens, Jackie Stone, George Warren, Freddie Watson, Albert Lee Wilson, John Woeste, Roger Woeste, Randall Wood, Terry Wollum, Charles Yancey.



Delta Sigma Pi

The purpose of Delta Sigma Pi is to sponsor profession programs, conduct business tours and promote better scholarship.

Delta Sigma Pi was founded in 1907 at New York University. The Kentucky chapter was installed on campus in 1920.

The faculty advisor is Dr. Ralph R. Pickett. Other members in the faculty are Dean C. C. Carpenter, Dr. Walter Jennings, and Professor Robert D. McIntyre.

Officers for the year were, President, George J. Hays, Vice-President, James Mullikin, Secretary, John Bozarth, and Treasurer, Paul Warnecke.

Members: George Hays, James Mullikin, Robert D. Boone, Norman D. Anderson, George Spalding, Brooks Pitman, John Bozarth, Paul Warnecke, Wendell Cherry, Ralph L. Collins, Charles Irwin, Roy Kavanaugh Jr., Edward Martin, J. Joel Watson, William Scott, Boyd Stearns, Charles Morris, David Lynd, William Ryder, Roy Woodall, Bob Smith, Wilbur Short, Carl Anderson, David Wild, Howard Tatum, John Williams, Tom Porter, David Walker, Tom Huey, James Vogt, Bob Miller, Carl Walker, John Clements, Harold Newton, Shelby Williamson, John Ballard, Edward Turnbull, Jimmy Maturo, and Henry Durham.



Disciple Student Fellowship

The Disciples Student Fellowship is the student movement of the Christian Church (Disciples of Christ). The DSF is a relatively new group on the UK campus, organized to further the religious growth of the Christian Church preference students. The minister to Disciple students, who is the advisor to the DSF on campus, works with the individual religious needs of students and seeks to relate the students to the Christian Churches of Lexington. The DSF has Noonday devotions, study groups, and regular social and religious programs at the University of Kentucky.

The Disciples Student Fellowship was founded in 1947 in Lawrence, Kansas. The local organization was installed on the campus in 1955.

The faculty advisor is Newton Fowler, Jr., Minister of Students.

Cabinet and committee chairman: The Rev. Newton B. Fowler, Jr., minister to students; Angela Riggs, president; Del McMahan, vice-president; Nancy Brandenburg, secretary; Doris Wilkinson, treasurer.

Committee Chairmen: Martha Combs, social; James Hensley, publicity; Harold Rice, public relations; Joyce Walters, music and drama; David Pollitt, calling; Anna Thomas, worship; and Everett Pfanstiel, study group.



Electrical Engineers

The Electrical Engineering Student Assembly is actually two organizations—it is composed of student branches of the American Institute of Electrical Engineers and the Institute of Radio Engineers. Both these organizations cooperatively sponsor speakers in the fields of engineering and industry each week during the year.

The American Institute of Electrical Engineers was founded on the campus in 1910. Its faculty advisor is Prof. G. E. Smith. The Institute of Radio Engineers was installed at UK in 1949. Dr. N. B. Allison serves as faculty advisor for this organization.

Members of the Electrical Engineering Student Assembly on the faculty are N. B. Allison, B. Barnett, P. J. Graham, G. McPherson, G. E. Smith, and H. A. Romanowitz.

Officers for the year were: David E. Simpson Jr., president; Donald Gibson, secretary; and Bill Cockerill, athletic director.

Officers for each component organization are: AIEE: C. Victor Meger, president; William L. Chadwell, vice-president; and Charles W. Hardison, secretary-treasurer. IRE: John Taylor, chairman; Frank Snyder, vice-chairman; James A. Parker, secretary-treasurer.



Vogel, Hord, Henshow, Clark
Denham, O'Daniel, David, Simpson

Engineering Student Council

The Engineering Student Council is an organization whose purpose it is to represent the Engineering College in all official University affairs, and to help formulate rules and policies which will be beneficial to both the college and the University.

This organization also plans and promotes the functions and events held by the college.

It is composed of the presidents of the assemblies of each of the four departments of the college and one other member from each freshman class. The faculty advisor is Professor Staley E. Adams.

Officers of the year were Robert R. Vogel, president; Charles R. Denham, vice-president; Joseph O'Daniel, secretary-treasurer.

Members: Joe R. Clark, Freddy David, Billy T. Henshaw, Jess Hard, David E. Simpson.



Eta Kappa Nu

The purpose of Eta Kappa Nu is to assist its members throughout their lives in becoming better men in their chosen profession and better citizens.

The organization originated in 1904 at Urbana, Illinois. The Beta Upsilon chapter was installed on campus April 24, 1948.

Faculty advisors are Dr. Kadaba and Professor McPherson. Faculty members are Dr. Allison, Professor Barnett, Professor Graham, Dr. Kadaba, Professor McPherson, Dr. Romanowitz, Henry W. Simpson, and Professor Smith.

Officers for the year were: Freddy David, president; William Chadwell, vice-president; Walter Currie, recording secretary; Ralph Roberts, treasurer; William C. Cockerill, corresponding secretary; Gene T. Wells, bridge correspondent.

Members: Maurice E. Berry, Grant H. Bush, William L. Chadwell, Donald R. Clark, William C. Cockerill, Walter F. Currie, Freddy David, Daniel M. Duty, Clarence W. Flairty, Donald H. Gibson, Tandy Y. Haggard, Charles W. Hardison, Gene J. Hewitt, Hubert H. Huie, Eddie M. Lassiter, Henry C. Locklar, Charles V. Meyer, Pierre Olberz, Robert L. Pace, Melvin D. Perkins, Marvin D. Pilkenton, Ralph L. Roberts, David E. Simpson, Jr.; Frank R. Snyder, James H. Stamper, Ray H. Thurman, Douglas L. Webster, Daniel E. Wells, Gene T. Wells.

Future Teachers of America



The William S. Taylor Chapter of the Future Teachers of America was founded at Kentucky in 1939. The purpose of F.T.A. is to develop among young people who are preparing to be teachers an organization which shall be an integral part of state and national associations. It also seeks through the dissemination of information and through higher standards of preparation to bring teacher supply and demand into reasonable balance.

Faculty advisors are Mr. R. M. Van Horne, Dr. Helen M. Reed, and Miss Ramona Apker.

Officers for the year were Mira Snider, president; Jan Combs, vice-president; Madaline Quirey, secretary; Betty Gaskin, treasurer; Angela Riggs, historian.

Members are: Peggy Adams, Barbara Applegate, Stanley Arnold, Sally Baisden, Marilyn Ball, Martha Lou Breit, Alice Rose Brinegar, Carol Bonnell, Barbara Burcham, Bobbie Coles, Carolyn Collier, Shirley Collins, Evelyn Combs, Jan Combs, Patty Craig, Madeleine Crawford, Anne Crockett, Catherine Currie, Susan Daniel, Sandy DeWitt, Shirley Duncan, Janet Dunn, John Duvall, Katherine Edwards, John Calhoun Elkins, Jeralyn Ellison, Mary Louise Estes, Marian T. Frey, Jane Frost, Charles Galloway, Nancy Gaverick, Betty Gaskin, Gwynneth Gibson, Dixie Gillispie, Shirley Goodwin, Ann Gordon, Jean Gover, Fran Gray, Hettie Hagan, Angela Haick, Jessie Harkleroad, Sally Harlowe, Betty Hendricks, Nadine Hereford, Faye Holcomb, Julia Holtzclaw, Joyce Hood, Ann Huebner, Jane Huebner, Martha Hukill, Blanche Hutchinson, Betty Irvin, Norma Isenberg, Carol Jarvis, Betty Jaynes, Ada Johnson, Judy Johnson, Nancy Sue Johnson, Sue Jolly, Billie Sue Jones, Carolyn Jones, Joyce Jones, Jackie Jordan, Martha Lockhart, Jackie Love, Joanna McElroy, Theda McKinney, Pat McLain, Ann Megibben, Roberta Miller, Sharon Miller, Betty Minke, June Ann Moore, Phyllis Nelson, Nancy Nicholson, Marguerite Olofson, Jackie Quillen, Madaline Quirey, Ann Rohdenburg, Audrey Rouse, Martha Schenck, Mildred Shelton, James Shifflett, Fredda Short, Janet Smith, Mira Snider, Justine Stinson, Linda Stoltz, Virginia Southgate, James Temple, Margie Thomas, Emaline Thompson, Fred Thorpe, Camille Todd, Martha Utterback, Sue Whitlow, Mary Whilhite, Mary Ann Williams, Patsy Williams.

Hillel Foundation

The Hillel Foundation was founded in 1923 at the University of Illinois. It was organized on the University of Kentucky campus in 1938. It is open to all Jewish students on campus, with the purpose of fulfilling their religious, cultural and social needs.

Throughout the year, Hillel presents religious services, noon-day forum lunches, and other programs of interest.

The members on the faculty are Dr. G. Weisenberg, Frank Levin, Dr. Gelber, Dr. S. J. Kaplan, Miss J. Gewertz.

Officers are: president, William Golton; vice-president, Janise Weisenberg; secretary, Ann Leah Ruby; treasurer, Jack Miller; counselor, Rabbi Maurice Davis.





Lynn, Prichard, McGinnis, Bruce, Trivette, Sisk, Maggard, Correll
Diamonds, Botts, Cooksey, Short, Stone, Toabey, Morgan, Seithers, Weiss, Hoover, Lambert
Thorton, Jaggers, Clarkson, Midkiff, Gabehart, Harmon, McNulty, Burns, Hash, Coons, Hammond, Schenck
Northcutt, Cordes, Moore, Thorton, Coe, Wolfe, Reynolds, Johnson, Osborn, Tabb, Bentley, Bates
Young, Brown, Shoun, Burgin, Cowgill, Goring, Anderson

Home Economics Club

The Home Economics Club trains active and efficient leaders among young women for home and community life and furnishes opportunity through organization for professional activities.

The faculty advisors are Helen Wilmore and Roberta Taylor.

Officers for the year were: Inez Toohey, president; Lois Stone, vice-president; Sarah Tabb and Fredda Short, secretaries; and Mattie Cooksey, treasurer.

Hort Club



The objects of the Hort Club are to foster friendly relationship between students interested in horticulture, promote a closer relationship between students and leaders in the different fields, further the interest of the Department of Horticulture, and engage in activities which will promote the welfare of the members, club, and department.

Clyde C. Singletary is the faculty advisor. Prof. Olney, Prof. Emmert, Prof Waltman, Dr. Singletary, and Mr. Chaplin are the members in the faculty.

Officers for the year were: Jasper Cole, President; Frank Sullivan, Vice-President; Mary Ruth Beckett, Secretary; Frank Schneider, Treasurer; and Kenneth Denham, Program Chairman.

Members: Jasper Cole, Jerry C. Colley, Kenneth R. Denham, Frank Schneider, Frank Sullivan, Mary Ruth Beckett, Charles Reynolds, and Clyde Collins.



4-H Club

The purposes of the 4-H Club are to promote bonds of fellowship among former 4-H Club members who now attend the University and to keep in touch with the Extension Department and know what is taking place in fields of agriculture.

The UK 4-H Club was installed on this campus in 1927. The faculty advisors are Mr. Conrad Feltner and Mrs. Louise Craig.

Officers for the year were Carl F. Haunz, Jr., president; Shirley Ford, vice-president; Mary Lou Cooper, secretary; and Buford Parrish, treasurer.

Members: Clyde Allen Jr., Elizabeth Ayres, Roy D. Baldwin, Cecile Bates, Patricia Blackburn, Phyllis Carew, Mary Lou Cooper, Gene Cravens, Leon Davis, Rosemary Damaschko, Wilma Rae Ellis, Louis Eubank, Shirley Ford, Gay Gibson, Roy D. Gibson, James W. Grabeel, Erma Jean Hammond, Carl F. Haunz, Mary Ann Huflage, Harold Hurst, Barbara Johnson, Sam Neeley, Sherlock Noel, Buford Parrish, Edward Price, Jesse Ship, Sandra Stiles, Fred Stracke, Ruth Ann Thornton, Jane Williams, Roger Woeste, and Gerry Woolum.



Henry, English, Dupps, Spaulding
Collins, Clore, Noyes, Robinson, Gruber, Baird, McCullough, Easterly
Galton, Mullins, Stewart, Lovelace, Braden, Martin, Kuegle, Lamkin, Billiter, Osborne
Monarch, Mills, Kellum, Maturo, Harris, Woodward, Speaklus, Rice

Interfraternity Council

Interfraternity Council was formed at the University of Kentucky in 1928.

This group is organized to discuss and act upon matters concerning fraternities in general and to act as a medium between the University Administration and the fraternities.

Interfraternity Council sponsored the boys' formal and informal rush, the fall dance, and Greek Week in February.



Kappa Psi

Kappa Psi conducts a fraternal organization for the mutual benefit of the members; to advance the profession of pharmacy, educationally, fraternally and socially; to inculcate industry, sobriety, fellowship and high ideals; and to foster high scholarship and pharmaceutical research.

Kappa Psi was founded in 1879 at Russell Military Academy in Connecticut. Upsilon chapter was installed on the campus in 1909.

The faculty advisor is Mr. R. M. Doughty. Other members in the faculty are C. E. Tucker, Dr. Charles Lesshafft, and Judge Jesse Hubbard.

Officers for the year were: Alvah Gene Gordon, regent; James W. Hume, vice-regent; George H. Patterson, secretary; Edward S. Thompson, treasurer; Pat J. Ely, historian; and Jimmy W. Buchanan, chaplin.

Members: Russell Gene Arnold, Ronald Eugene Barned, Charles E. Berry, Donald H. Boone, Alvah Gene Gordon, James W. Hume, James Alton Lancaster, Charles Grimm Mills, Robert Douglas Richardson, Bruce Dennis Thompson, Edward S. Thompson, Joseph Lawrence Wagner, Robert P. Brown, Jimmy W. Buchanan, Garry Lee Elam, Pat J. Ely, William L. Gregory, Adrain G. Ligon, John R. McCormick, John W. McMeans, Jerry B. Morris, John A. Nieman, George H. Patterson, Clay G. Sledge.

Pledges: Jim Arnold, Karl K. Baker, James Baxter, Bennett E. Brown, James E. Chaddic, Robert G. Cole, William G. Cole, Sam J. Dawson, Roy L. English, Tom Fossett, Thomas R. Frazer, Edward E. Guinn, Charles R. Hensley, Henry C. Herrmann, David Holdway, Marvin G. Hoskins, David House, Julian R. Hutchinson, Paul Kemp, William A. Jaegers, Charles W. Long, Robert Murphy, Robert H. Nipp, James C. Ogletree, Charles I. Pace, Lloyd J. Patterson, Bernard Poe, Julio Polio, Paul L. Price, Donald Pruitt, Donald W. Schraffenberger, Joseph Schmitt, Samuel L. Shouse, Joseph Taylor, Robert Taylor, Fred L. Walther, David Wren, and Paul J. Williams.



PERRY ASHLEY
Editor



ROSALIE REDDING
Associate Editor

The Kentuckian Staff 1956

Perry J. Ashley ..... Editor
Rosalie Redding ..... Associate Editor
Marney Beard ..... Managing Editor
Tommy Preston ..... Sports Editor
Charlie Faqua ..... Fraternity Editor
Phyllis Jean Rogers ..... Sorority Editor
William Hubbell ..... Art Adviser
Art staff ..... Don Beckett, Cortez Francis, Ellsworth Taylor
Photography ..... Marcia Wilder, John Mitchell, Ted Simmons
Typists—Barbara Dawson, Jane Harrison, Anne Hair, Carolyn McClain, Betty Jane Marcum, Agnes Sandefur, Tracy Walden
Faculty Adviser ..... Dr. Niel Plummer



MARNEY BEARD
Managing Editor



CHARLES FUQUA
Fraternity Editor



PHYLLIS ROGERS
Sorority Editor



TOMMY PRESTON
Sports Editor

The Kentuckian

This, the 1956 edition of the Kentuckian, represents what we, the staff, consider to be a near portrayal of the University of Kentucky.

In the beginning there were many beautiful ideas about what the book should be and now in the end is a sigh of relief that the job is finally done. We have tried to carry out our ideas in presenting to you what we believe to be a composite of life on this campus. We offer no apologies for our possible errors but rather point with pride to the completion of this, the largest yearbook (and we think, the best) ever put out by the University of Kentucky.

If any praise is to be forthcoming the majority of it should go to Perry Ashley, who, as editor, devoted his time and energy when he should have been studying so that you, the student, could be proud of your yearbook.

Even so, all the praise enjoyed by Perry must be shared by Rosalie Redding, who as associate editor, worked with an unflagging enthusiasm and contributed more than her share of work and time to the project at hand.

Charlie Fuqua, as fraternity editor and Phyllis Rogers, as sorority editor, handled with capable hands the sections and divisions on Greeks.

Marney Beard took on as managing editor, the exasperating job of keeping up with the copy and keeping the typing staffs doing their jobs.

The sports editor, Tommy Preston, worked to give UK its just share of praise and managed in his spare time to keep the Kentuckian office from ever becoming dull.

A vote of thanks goes to Jack Wild and the Public Relations department for their cooperation on the use of pictures.

For you the students, we, the staff express our desire that in this book you will find a memorable account of your 1956 year on the University of Kentucky campus. To all those who have helped us this year, we express our sincere appreciation. Without your help and cooperation, the Kentuckian would never have reached the presses.

Niel Plummer Faculty Adviser

The Kentuckian



TRACY WALDEN and AGNES SANDEFUR
Typists



JOHN MITCHELL
Photographer



PAT PINEY, MARCIA WILDER, ANN HAIRE
Photography staff



TED SIMMONS
Photographer

The Kentuckian



BILL HUBBELL
Art Advisor



DR. PLUMMER
Advisor



CHARLENE WILSON
Bookeeper

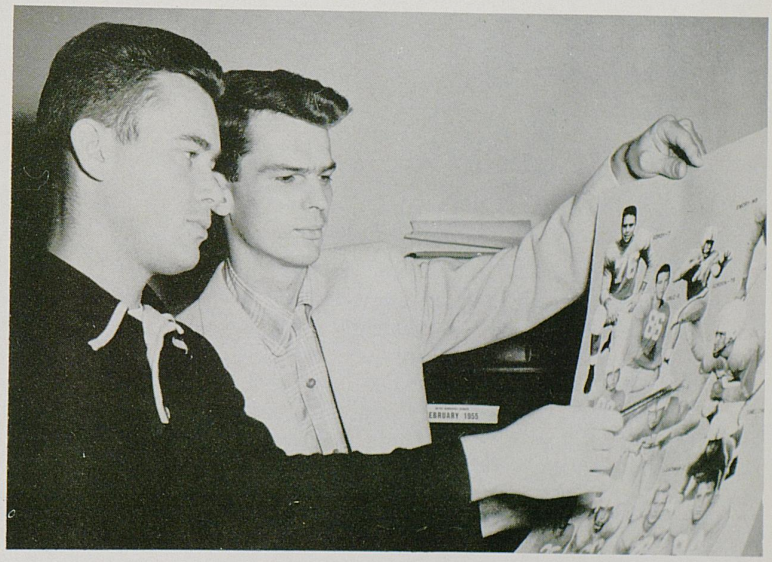

CORTEZ FRANCIS and DON BECKETT
Art and Layout



K - Book

The K-Book, originally known as the "Freshman Handbook", is distributed each September to all new students at the University of Kentucky. It serves as a guide for these new students and enables them to become better acquainted with their university.

Mr. Bill Bass was faculty advisor for the 1956 edition.

Editor for the past year was Ann Abernathy; Joe Goodman was assistant editor and Bill Henry, sports editor. Others on the staff and their departments were Louise Wile, religion; Virginia Snodgrass, culture; Nancy Paul, housing; and Joyce Johnson, administration.



K Club

The purposes of the K-Club are to encourage interest and skill in athletics, to further the spirit of friendship among its members, to promote sportsmanship in all activities, to sponsor and encourage social activity of all kinds at the University of Kentucky.

Bernie A. Shively, University of Kentucky Athletic Director, is the faculty advisor. Mr. Bill McCubbin is a member in the faculty.

The K-Club was founded and installed on the campus in 1938.

Officers for the year were: Harry C. Stille, president; William Wheeler, vice-president; Ray Callahan, secretary; William Willard, treasurer; and O. E. Philpot, historian.

Members: Bob Bennett, Jerry Bird, Jack Brown, Jack Butler, Ray Callahan, Gerry Calvert, Clyde Carlig, Sonny Corum, Bill Fisher, J. T. Frankenberger, Phil Grawemeyer, Bob Hardy, Larry Hennessey, Bobby Holt, Hayden Hooper, Steve Keifer, Dave Kuhn, Doug Lawhorn, Gary McCreary, Bradley Mills, Bill Mitchell, Dick Moloney, Gene Neff, Don Netoskie, Roger Pack, Bob Philips, O. E. Philpot, Dick Rushing, Howard Schnellenberger, Harry Stille, Leo Strange, Joe Stuart, Bill Surface, Jack Van Meter, Bob Walker, Bill Wheeler, and Bill Willard.



The Kentucky Kernel

The Kentucky Kernel, student newspaper of the University of Kentucky, is one of the few free uncensored university newspapers in the United States.

The motto of the Kernel, "Freedom Is Responsibility", goes hand in hand with its purpose: To give student, faculty, alumni, and administrative news, in addition to editorial comment, features, club and organization news, and important information pertinent to the University.

Editorial Staff:

Jim Crawford ..... Editor
Bill Billiter ..... Associate Editor
Ray Hornback ..... Managing Editor
Yvonne Eaton ..... News Editor
Tommy Preston ..... Sports Editor
Ellis Easterly ..... Feature Editor
Christie Vandergrift ..... Society Editor
John Mitchell ..... Photographer

Sports Writer:

Bill Henry, Robert White, Bo Griffin, Marney Beard

Reporters:

Peggy Joyce Adams, George Ellen Asher, Elizabeth Chang, Paul Clay Daniel, Francis G. Edney, Bob Endicott, Orpha Gosser, Lowell Griffin, Graydon Hambrick, Harriet Hatchell, Marty Kuebler, Dayton Matlick, George Mayerchak, Phil McIntosh, Ann Monarch, Moira Quinn, Virginia Snodgrass, Dave Stewart, John Strachan, Walter Swetnam, Jerry Vance, Don Wallace, Tom White, and Nancy Wilder.

Business Staff:

David Allen, Perry Ashley ..... Business Manager
John Glover ..... Advertising Manager
Joe Goodman, Tex Thomas, Norman McMullin ..... Advertising Soliciters
Ann Abernathy ..... Exchange Editor



BILL BILLITER and JIM CRAWFORD
Associate Editor and Editor



ELLIS EASTERLY
Feature Editor



DAVE ALLEN
Business Manager



JOHN GLOVER
Advertising Manager

RAY HORNBACK
Managing Editor





YVONNE EATON
News Editor

TOMMY PRESTON
Sports Editor



Kentucky Engineer

The Kentucky Engineer, official magazine of the College of Engineering and the Kentucky Society of Professional Engineers and a member of Engineering College Magazines, Associated, is staffed and written by students and has a nation-wide circulation to persons in or interested in the profession of Engineering. Its circulation list includes many other colleges in the United States.

Faculty advisor for the publication is E. Everett Elsey.

Jerry Yocum was the editor the past year. Others were Leonard Bennett, managing editor; Furman Wallace, departmental editor; Howard Dohrman, business manager; Lou Feddern, feature editor; Michael Myers, advertising manager; and Dave Kaufman, art editor. Members of the staff were Don Cress, Don Brown, Warren Deatrick, and Bill Neville.

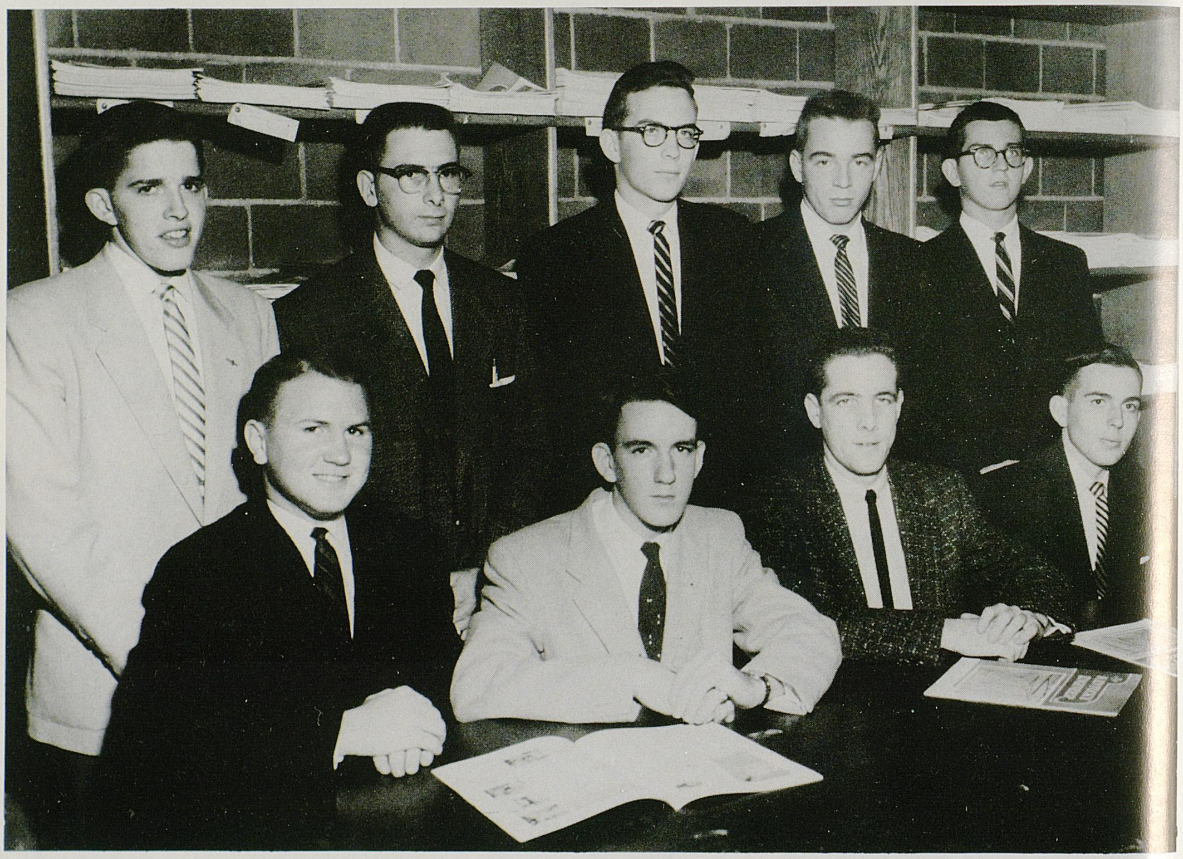

Kentucky Law Journal

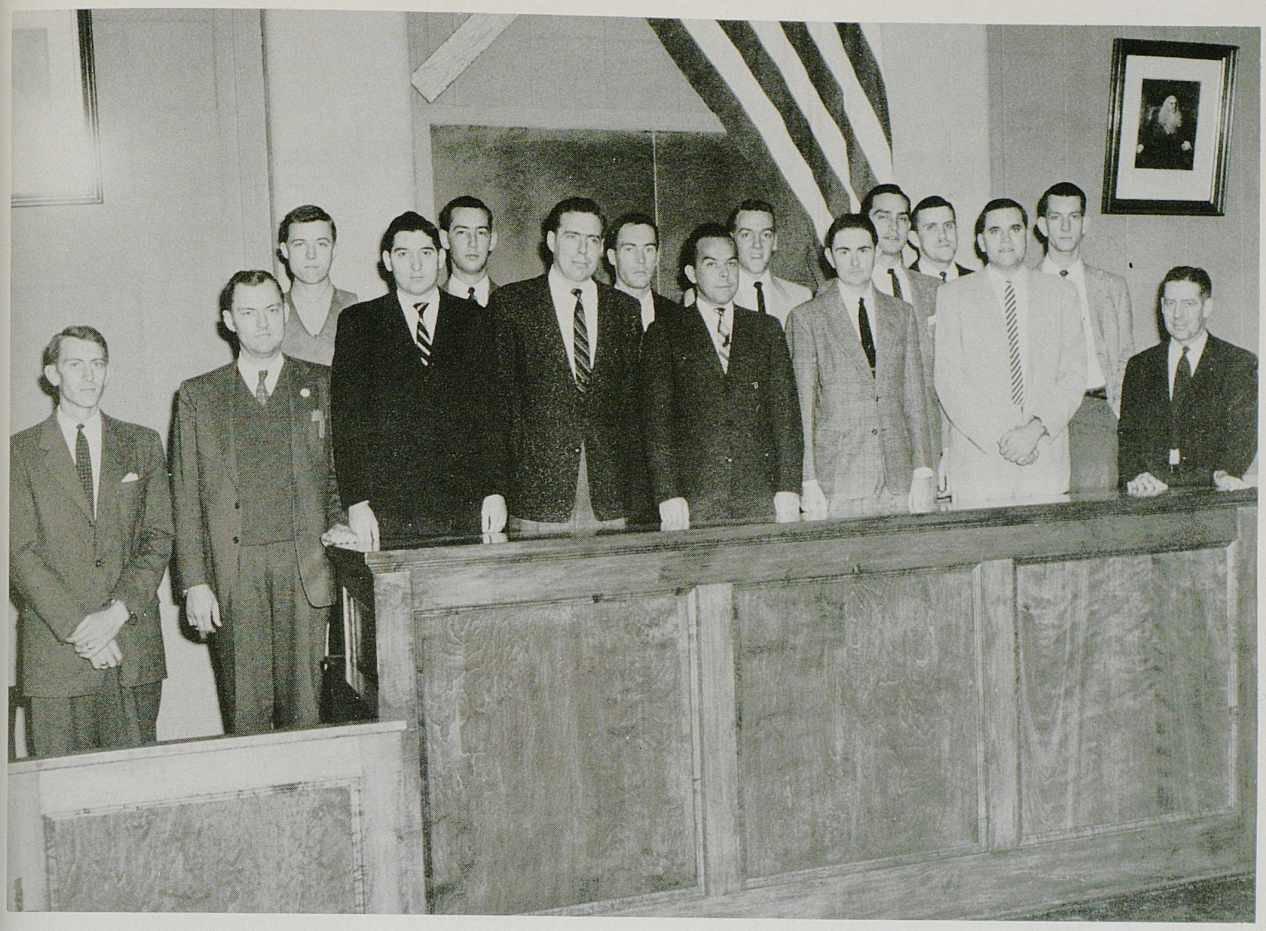

Turner, Miller, Bridges, Sebree, Bivin, Palmer, Trimble, Soyars, Whiteside House, Carroll, Brewster, Calk, Downing, Roenele

The purpose of the Kentucky Law Journal is to have a publication of scholarly legal writing on legal topics as reference work for lawyers and training of student members of board in legal writing.

The faculty advisor is F. W. Whiteside, Jr. The faculty of the College of Law are all ex-officio members of Board.

Kentucky Law Journal was installed on the University of Kentucky campus in 1912.

Officers for the year were C. Gibson Downing and Carl Turner, co-editors; Robert A. Palmer, note editor; J. Montjoy Trimble, comments editor; and David Sebree, business manager.

Members: C. Gibson Downing, Carl Turner, Eugene C. Roemele, Robert A. Palmer, David Sebree, J. Montjoy Trimble, Tom Soyars, William E. Bivin, James F. Miller, Josef Leland Brewster, Charles L. Calk, Wayne J. Carroll, and Luther P. House.

Lamp and Cross



Bryant, Eggum, Clore, Billiter
Easterly, Vittitoe, Hornback, Crawford, Spragens, Brabant

The Lamp and Cross Society is an honor and recognition group whose projects of work vary from year to year.

The Society was founded in 1903 at this University and is a local honorary.

The faculty advisor is T. R. Bryant. Members of the faculty are Neil Plummer, Bart N. Peak, Howard West, Robert Rudd, and Davis Buckner. Honorary members are John Stoll, James Park, J. Ed Parker, Louis Killameyer, Le Roy Miles, and Ed Dabney.

Members: William O. Billiter, James L. Crawford, Ellis E. Easterly, Charles N. Vittitoe, Thomas C. Brabant, Thomas Eugene Spragens, Harry L. Mason, Paul R. Eggum, John A. Clore, Everett E. Pfanstiel, George R. Park, Raymond R. Hornback.

League of Women Voters

The University of Kentucky League of Women Voters was established on this campus in 1926 and is affiliated with the League of Women Voters of the United States. Its purpose is to encourage active citizenship and promote participation in discussing and interpreting political affairs among college women. Mrs. James W. Martin was the faculty advisor.

Officers are: Ann Everett, president; Lucy Lee Moore, vice-president; Katherine Edwards, secretary; and Carol McGinnis, treasurer.

Members: Peggy Adams, Nancy Adamson, Katherine Alexander, Katherine Andrews, Lynne Applegate, Carolyn Arnett, Jo Ann Axton, Susan Barrick, Greta Barrick, Greta Barrickman, Coburn Blackerby, Judith Boteler, Joanne Brown, Mary Ellen Bruce, Donna Sue Callahan, Winifred Calhoun, Carlisle Chenault, Luisa Chenaut, Carolyn Childers, Barbara Coffman, Carolyn Collier, Peggy Collinsworth, Sherrill Cooper, Ann Cox, Mary Crutcher, Jean Dorsey, Dotty Edwards, Kaki Edwards, Ann Everett, Kathy Finch, Margaret Fowler, Jane Fowley, Martha Gains, Betty Gaskin, Mary Gess, Joyce Goff, Madolyn Gordon, Janis Gover, Lynn Graham, Susan Haselden, Ann Hawkins, Phyllis Hayes, Sara Don Henry, Nadine Hereford, Barbara Hillborn, Jo Ann Holt, Imogene Horton, Joe Ann Howard, Eugenia Huddle, Barbara Huffman, Linda Hurst, Linda Sue Ingram, Barbara Jaggers, Betsy Johnson, Jacqueline Johnson, Mary Ellen King, Eleanor Kington, Judith Klinesteker, Mary Ann Kullack, Pat Lewis, Kay Louden, Frances McAfee, Carol McGinnis, C. Allen McKay, Marilyn Mayes, Betty Lea Miller, Lucy Lee Moore, Kack Mosley, Nancy Paul, Nancy Payne, Barbaranelle Paxton, Kay Pelter, Nancy Pfefferle, Margaret Jean Pittman, Carolyn Points, Alice Prewitt, Joyce Ray, Betty Ross, Marquerite Runyon, Nancy Saufley, Bonnie Schenck, Lucy Sharp, Ann Shelton, Sonia Shine, Jody Short, Martha Ann Simmons, Ann Smith, Faye Lynn Smith, Suzanne Smith, Nancy Smoot, Justine Stinson, Barbara Sublett, Alice Ann Tramell, Arcella Trenton, Martha Utterback, Mary Elizabeth Ward, Suzie Webb, Joanne Weinhardt, Louise Wile, Gwen Wolfe, Middie Lou Yager.



Lances



Bonnell, Clore, Easterly, Rice, Davis, Conley
Deacon, Smith, Noyes, Robinson, Bennett
McCullough, Woodward, Ballantine, Crawford

Lances' aim is to recognize, foster, and further the qualities of leadership and scholarship among the junior class of the University of Kentucky.

One of the biggest social events on campus is the annual Lances Carnival, which was held in October, Miss Sylvia Jett, representing Kappa Alpha fraternity, was named Carnival queen. In the competition for the best booth trophies, Delta Tau Delta placed first and Sigma Alpha Epsilon second in the fraternity division. For the sororities, Alpha Gamma Delta won for the second straight year, with Chi Omega as runner-up.

Lances, junior men's honorary, was founded on the campus in 1903.

Dr. Earl Kauffman is their faculty advisor.

Officers for the year were: Ellis Easterly, president; Jack Clore, vice-president; John Davis, secretary; H. Hamilton Rice, treasurer.

Members: William Ballantine, Leonard Bennett, Ronald Bonnell, John Clore, Harry Conley, James Crawford, John Davis, James Deacon, James Dundon, Ellis Easterly, Charles English, Edward Eversole, Charles McCullough, Fred Meyer, David Noyes, Hamilton Rice, Frank Robinson, James Smith, Dan Woodward.

Lances













Gaskin, Shively, Thompson, Gambill, Daniel
Bell, Yates, Jordan, Brandenburg, Beard
Jones, Paxton, Hummel, Fritz, Kash, Bachmeyer

Links

Links of the Laurel Chain was founded on the UK campus in the spring of 1954. Miss Esther Ham is the advisor. Links works to promote leadership on the campus through workshops or other suitable programs.

As a project in promoting leadership on the campus, Links worked in co-ordination with several other campus groups in sponsoring the annual Leadership Conference.

Officers for the year: Tamara Thompson, president; Suzanne Shively, vice-president; Betty Louise Gaskin, secretary; Judy Crow, treasurer; Barbara Gambill, social chairman.

Members: Susan Bachmeyer, Patsy Beard, Elizabeth Bell, Norma Jean Brandenburg, Judy Crow, Mary Daniel, Betty Fritz, Betty Gabehart, Barbara Gambill, Betty Gaskin, Janet Hummel, Marilyn Jones, Elizabeth Jordan, Nancy Kash, Barbaranelle Paxton, Barbara Roberts, Suzanne Shively, Tamara Thompson, Patricia Woodall, Clara Es-Stel Yates.



Mechanical Engineers

The American Society of Mechanical Engineers is an organization designed to promote the art and science of Mechanical Engineering, encourage original research, foster engineering education, and generally broaden the usefulness of the engineering profession.

The American Society of Mechanical Engineers was founded in New York City in 1880. The University of Kentucky student branch was installed on the campus in 1911.

The faculty advisor is Dr. Willis M. Carter. Other members in the faculty are Estel B. Penrod, Oliver W. Gard, Robert D. Hawkins, Orville W. Stewart, Maurice K. Marshall, Morris V. Johnson, and James T. Miller.

Officers for the year are Joe R. Clark, chairman; Thomas N. Watkins, vice chairman; James E. Quisenberry, secretary; and Jim York Jr., treasurer.

Senior members are Charles Anderson, Charles Blackburn, Charles Byers, Bill Brayfield, Joseph Clark, Richard Dedman, Eugene Dickinson, Bobby Dowdy, James Elliott, James Fentress, William Ferring, Russell Freeman, Bobby Flynn, Paul Furr, Albert Hackney, Jerry Hager, Wendell Hull, Lawrence Jones, Franklin Keeser, Gene Legate, Earl Lockwood, Robert Lusk, William Marcum, Harry Mason, Robert Prichard, James Quisenberry, John Riley, Edward Ruth, Ray Shockey, Don Stanfill, Philip Strohmeier, Thomas Watkins, Jimmie York, and John Young.

Underclassmen are Walter Barber, Leonard Bennett, Stanley Benton, Erastus Bishop, Walter Blackson, Ronald Bonnell, Bruce Brooks, Donn Brown, Walter Buschelman, Louis Butler, Nickolas Cooley, Jack Cyrus, Omer Carter, Jimmie Creech, Donald Dennison, Roger Dickerson, James Duer, Franklin Farney, Russell Ingram, Sam Hensley, James Kemper, Joseph Knight, George Letton, James Moore, Kenneth Morrison, Michael Myers, Joseph O'Daniel, Paul O'Daniel, Blaine Parr, William Privett, Robert Reed, Albert Roberts, John Schiller, John Schmitt, Charles Staley, Ray Stephenson, Marion Thacker, Charles Wade, John Webster, Harry Weingartner, John Whitlow, and Wendell Thress.



Men's Glee Club

The Men's Glee Club is an organization for students to have an opportunity for participation by both music and non-music majors in a performing music organization.

The Director of the Men's Glee Club is J. A. King.

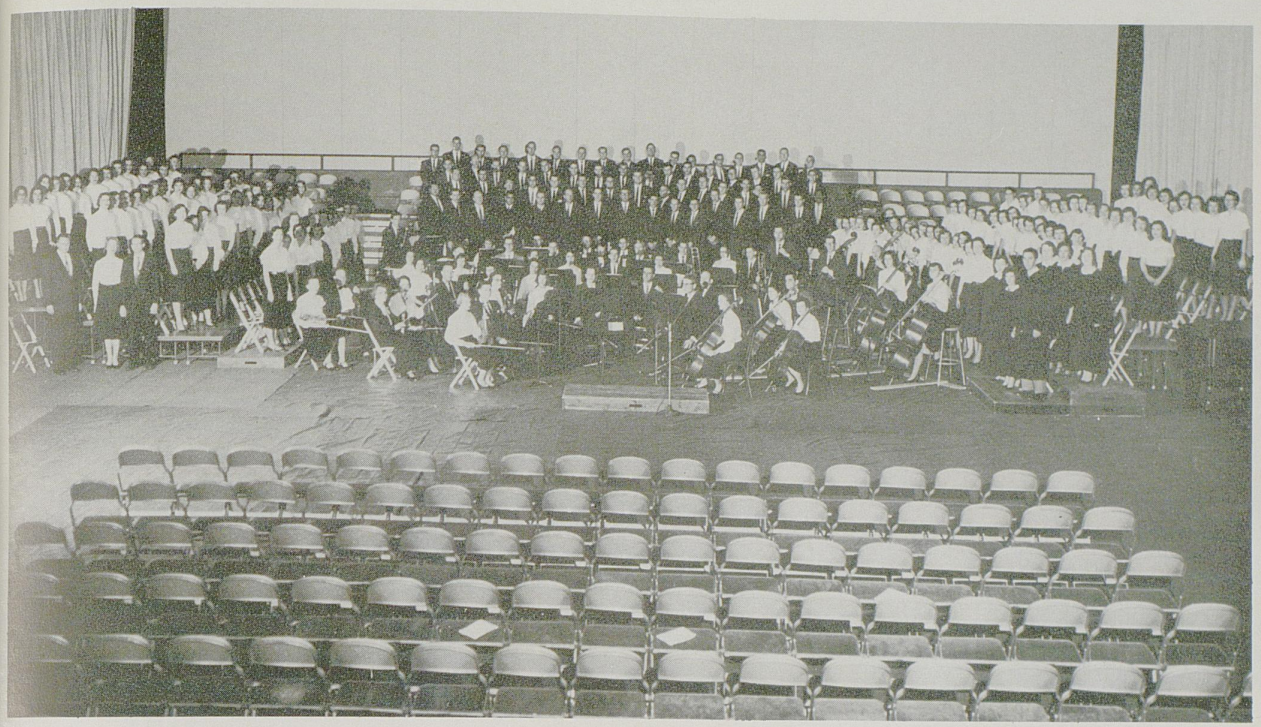

Mixed Chorus

The Mixed Chorus is a group which was founded in 1950, with membership open to all students, faculty, staff, and townspeople interested in performing outstanding choral literature.



Mortar Board

Mortar Board was founded in 1918 at Swarthmore, Cornell, Ohio State, and University of Michigan. The local chapter, Staff and Crown, was founded on this campus in 1920. Its purpose is to provide for the cooperation between societies, to promote college loyalty, to advance the spirit of service and fellowship among university women, to maintain a high standard of scholarship, to recognize and encourage leadership, and to stumulate and develop a finer type of college woman.

The faculty advisers are Mrs. George Jones, Mrs. Mildred Turner, and Miss Joyce Laase.

Officers: Betty Jo Martin, president; Barbara Ashbrook, vice-president; Ruth Lewis, secretary; Nancy Sue Lickert, treasurer; Yvonne Eaton, editor.

Members: Peggy Adams, Barbara Ashbrook, Virginia Boyd, Yvonne Eaton, Ann Everett, Charlotte Lambert, Ruth Lewis, Nancy Sue Lickert, Betty Jo Martin, Sharon Miller, Lou Myers, Jane Perkins, Kathy Reynolds, Joan Skaggs, Sarah Tabb, Sally Wilborn, Page Williams, Ann Young.



Watson, Burke, Wiemann, Stevens, Russel, Bradley, Miller, Richardson, Adams, Father James Herlihy
Remmers, Coughlin, Hall, Scholler, Strobel, Frick, McGowan, Webb, Kochin, Kuhn
Woodall, Spalding, Johnson, Coomes, Sudsassy, Pottinger, Rassenfoss, Woeste, Mayerchak, Yanoska, Bishop, Martin
Tierney, Coomes, Baumgarten, Stith, Carroll, Frey, Hutchison, Wigginton, Schmitt, Dressman

Newman Club

The Newman Club is an organization to further Catholic Education of the Catholic students enrolled in the University of Kentucky.

Dr. Paul Kenney is the faculty advisor of the Newman Club.

Officers for the year were: Bob Vogel, president; Bill Tyler, vice-president; Marian Frey, secretary; and Doug Kuhn, treasurer.

Other officers were: Marn Ann Hutchison, corresponding secretary; Marilyn Brown, social chairman; Joanna McElroy, religious chairman.



Norwood Society

The Norwood Mining and Metallurgical Society is an organization which was installed at UK in 1910. It is a student chapter of the American Institute of Mining and Metallurgical Engineers.

Faculty advisor is Prof. C. S. Crouse. Members in the faculty are J. P. Hammond, R. E. Swift, G. R. Gerhard, E. M. Spokes, and D. F. Clifton.

Officers for the year were: Billy T. Henhaw, president; Robert Stephenson, vice-president; Frank E. Brown, secretary; and William Bubenzer, treasurer.



Bennett, Ashley, Wheeler, Hayes, Perrine
Clay, Billiter, Profitt, Eggum, Crawford, Norman, Prichett, Blythe, McIntyre

Omicron Delta Kappa

Omicron Delta Kappa, through its annual football tag sales campaign, has contributed to student welfare by providing lights for the intramural field, installing a television set in the Student Union Building, offering minor sports scholarships for deserving men, and aiding numerous worthy causes on campus.

The faculty advisor is Maurice A. Clay. Honorary members include: A. B. Chandler, Keen Johnson, James Park, Bart Peak, Barry Bingham, Eugene List, Raymond McLain, Fred B. Wachs, James Kennedy, and Frank A. Rose.

Omicron Delta Kappa was founded at Washington and Lee University in 1914. Nu Circle chapter was installed on campus May 4, 1925.

Its purpose is to recognize men who have attained a high standard of leadership in collegiate activities, to bring together the most representative men in all phases of college life, and to assemble members of the faculty and student body of the institution on a basis of mutual interest, understanding, and helpfulness.

Members in the faculty include: Herman L. Donovan, Leo Chamberlain, Frank Peterson, Elvis Stahr, M. M. White, Cecil Carpenter, Frank Dickey, D. V. Terrell, H. E. Spivey, L. J. Horlacher, R. D. McIntyre, Stanley Adams, Merl Baker, Adolph Bigge, G. D. Buckner, V. L. Christian Jr., T. D. Clark, T. P. Cooper, C. S. Crouse, H. H. Downing, W. P. Garrigus, Ezra Gillis, J. W. Martin, Roy Moreland, J. E. Rea, A. F. Rupp, Irwin Sanders, Morris Scherago, R. E. Shaver, Bernie Shively, C. E. Snow, D. G. Steele, Edwin Stein, W. S. Webb, W. S. Ward, Niel Plummer.

Officers: Paul Eggum, president; Bill Billiter, vice-president; Jim Crawford, secretary; Prof. D. K. Blythe, treasurer.

Other members: Perry Ashley, Henry Bennett, George Hays, Luther House, Leslie Morris, John Perrine, John Proffitt, Tom Pritchett, Bill Wheeler.



Thompson, Newman, Patrick, Mobley, Barrett, Rigg, Miller, Ward, Adams
Frost, Browning, Williams, Mason, Ronning, Snyder, Lindley
Mahoney, Gray, Kane, Bell, Haselden, Shaver, White, Dean

Panhellenic Council

The Panhellenic Council is an organization dedicated to foster cooperation and observance of social rules and to encourage high scholarship and good will among sorority women.

Activities by the council include the sponsorship of foreign students, awards a $500 scholarship, sponsors pledge presentation, pledge dance, faculty tea, panhellenic workshop, Greek Week. The Council helps to sponsor V. A. Hospital dances, K-Book, YWCA, YMCA, World University Service, and T. B. Drive.

The faculty advisor is Miss Jane Haselden, assistant dean of women.

Officers for the year were: Sharon Miller, president; Marilyn Rigg, vice-president; Joanne Barrett, secretary; and Dorothy Mobley, treasurer.

Members include: Peggy Adams, Joanne Barrett, Liz Bell, Dixie Lee Browing, Barbara Comer, Sally Dean, Jane Frost, Pat Gray, Joyce Ann Kane, Carolyn Lindley, Jill Mahoney, Martha Mason, Dorothy Mobley, Marsha Newman, Elaine Patrick, Marilyn Riggs, Barbara Shaver, Jane Snyder, Maxine Thompson, Pat Ward, Jane White, and Page Williams.



Bishop, Queen, Yates, Cunningham, Foster, Thompson
Pittman, Phelps, Gabehart, Cummins, Roache, Gordon, Wheeler, Warren

Jr Panhellenic

The Junior Panhellenic Council is an organization dedicated to promoting leadership and responsibility among the pledges of the sororities. Activities include participation in Greek Clean-Up Day, pledge presentation the second semester, taking part in the annual TB drive, and joint meetings with the Junior IFC.

The Junior Panhellenic Council was established on the University of Kentucky campus in 1955.

The sponsor is Mary Jo Bishop. Senior advisors are Marsh Newman, Phi Sigma Sigma and Maxine Thompson, Alpha Xi Delta.

Officers for the year were: Carol Yates, Chi Omega, president; Lorrie Cohen, Phi Sigma Sigma, vice-president; Nancy Cunningham, Alpha Delta Pi, secretary; and Barbara Kohl, Delta Zeta, treasurer.

Members: Sandy Northcross and Gayle Warren, ADPi; Pat Roach and Wanda Cummins, AGD; Linda Wheeler and Nancy Foster, AZD; Carol Yates and Ann Vimont, XO; Frances Rouse and Madolyn Gordon, DDD; Barbara Kohl and Bonnie Queen, DZ; Jane Fowley and Margaret Pittman, KAT; Pat Phelps and Betty Gabehart, KD; Jo Ann Axton and Kathy Alexander, KKG; Lorrie Cohen and Sandy Maus, Phi Sigma Sigma; and Nancy Meadows and Lee Mastin, ZTA.



Patterson Literary Society

Patterson Literary Society is an organization to promote speech activities within a selected group of men.

Patterson Literary Society was founded on the campus on Dec. 22, 1886. The faculty advisor is J. Reid Sterrett.

Officers for the year were: James Dundon, president; Harry Conley, vice-president; John Davis, secretary; Warren Dietrich, treasurer.

Members: Harry Conley, John Davis, James Bundon, Charles English, Luther House, Marvin Suit, Gus Collis, Don Whitehouse, Warren Dietrich, Walter Swetman, Eddie Lovelace, William Kempster, Aubrey Roberts, David Walter, Dudley Herron, Al Brooks, and Bob Miller.



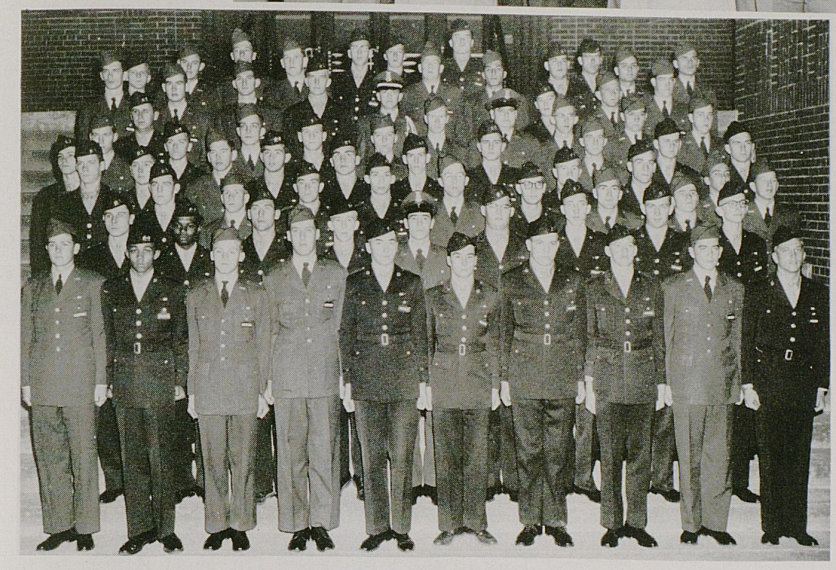

Pershing Rifles

Pershing Rifles is an organization dedicated to promoting and attaining a high degree of military ability among ROTC students. Annually it gives a dance.

Pershing Rifles was founded in 1894 at the University of Nebraska. The Kentucky chapter, Company C-1, was founded and installed on the campus in 1930.

The faculty advisors are Captain Arthur L. Dudley, Signal Corps, and 1st Lieutenant Carvel E. Mahaffey, United States Air Force.

Officers for the year were: Company Commander, Delarore L. Cannon, Captain; executive officer, Larry B. Aicken, 1st Lt.; drill meet officer, Claude C. Sturgill; supply officer, Ted Wright; P.I.O., Don Williams; adjutant, Charles E. Harris; rifle team officer, Charles Wilson; rifle team coach, William Rees; finance officer, George Calvert; social officer, Ronald Forester; First Sgt., Dulaney O'Roark; and spec. sqds., Edward Shepherd.

Active members were: David Bettinger, Robert Lancaster, William Ogden, Donald Cress, Paul Justice, Wesley Sims, Aubrey May, Robert Bates, Richard Craft, Bowen Roberts, Tom Schiffer, Francis Chriswell, Sidney Stone, Robert Hamby, Kenneth Towery, John Watson, Harry Weingartner, Tom Young, Harry Honaker, Paul McDaniel, Garry Martin, James Maynard, Joe Anderson, and William Bernard.

Pledges included: W. Harp, D. E. Lessley, Glenn Franck, D. Barnett, E. T. CcAfee, D. Evans, R. C. Moody, R. Summers, B. Stagg, D. L. Goodloe, W. J. Moore, W. D. Coffey, G. W. Hicks, R. G. Markl, L. Bowman, J. Stuckert, A. Reiz, R. Goeghegan, Robert Cox, Hanson, E. Barkley, Adams, R. K. Brown, A. Hilsmeier, M. Frye, John Coalman, E. Sosby, F. Cutler, C. Roberts, and W. Cheetham.



Carpenter, Bonnell, Barkley, Yancey, Mitchell, Noel, Whitehouse
Garrigus, Cress, Allen, Flowers, Conley, Haas
Sherfey, Oaks, Baird, Huff, Woolum, Spragins
Cannon, Strache, Richardson, Gibson, Fishback, Kuester, Peak

Phalanx

Phalanx is an organization dedicated to the purpose of uniting young men in cooperative effort to practice and to extend Christian standards and ideals. They have a Tuesday luncheon with a guest speaker.

Phalanx was founded in 1921 at Wilkes Barre, Pennsylvania, YMCA. The Kentucky chapter was installed on the campus in 1943.

The faculty advisor is Bart N. Peak. Members in the faculty are Dr. Merl Baker, John Proffitt, and John Brannon.

Officers for the year were: Charles Yancey, president; Don Whitehouse, vice-president; Don Cress, secretary; and Barkley Biard, treasurer.

Active members were: R. David Allen, Barkley Baird, Ronald D. Bonnell, Del Cannon, Dwight Carpenter, Dan Clark, Harry Conley, Don Cress, Keith Flowers, Bob Garrigus, Roy D. Gibson, Bill Hass, Olson Huff, Smith Mitchell, Sherlock Noel, Glenn Sanderfur, James Sherfey, Frank Spragens, Gene Spragens, Don Whitehouse, Terry Wollum, and Charles Yancey.

Pledges included: Edward Barkley, Bob Fishback, Terry Kuester, Willie Oaks, Bill Richardson, and Fred Strache.



Hoagensen, Foster, Lambert, Shively, Skaggs
Mefford, Kemper, Carter, Zabilka, Jennings
Gambill, Clifford, Graham, Oldham, Farmer

Phi Beta

Phi Beta, national music and speech fraternity, was founded at Northwestern University on May 5, 1912. Its purpose is to promote the best in music and speech, to develop the highest type of womanhood; to advance its members intellectually and socially, to live a life of service, giving material and professional aid both to members and nonmembers who need it and are worthy of it.

The faculty advisor is Miss Mildred Lewis. Activities: During the first semester Phi Beta had a Get-acquainted Party, served coffee at intermission to the Amsterdam Orchestra when they played in the Coliseum, a Christmas party, entertained hospitals, and had a formal recital with Phi Mu Alpha. In March they sponsored the All Campus Sing.

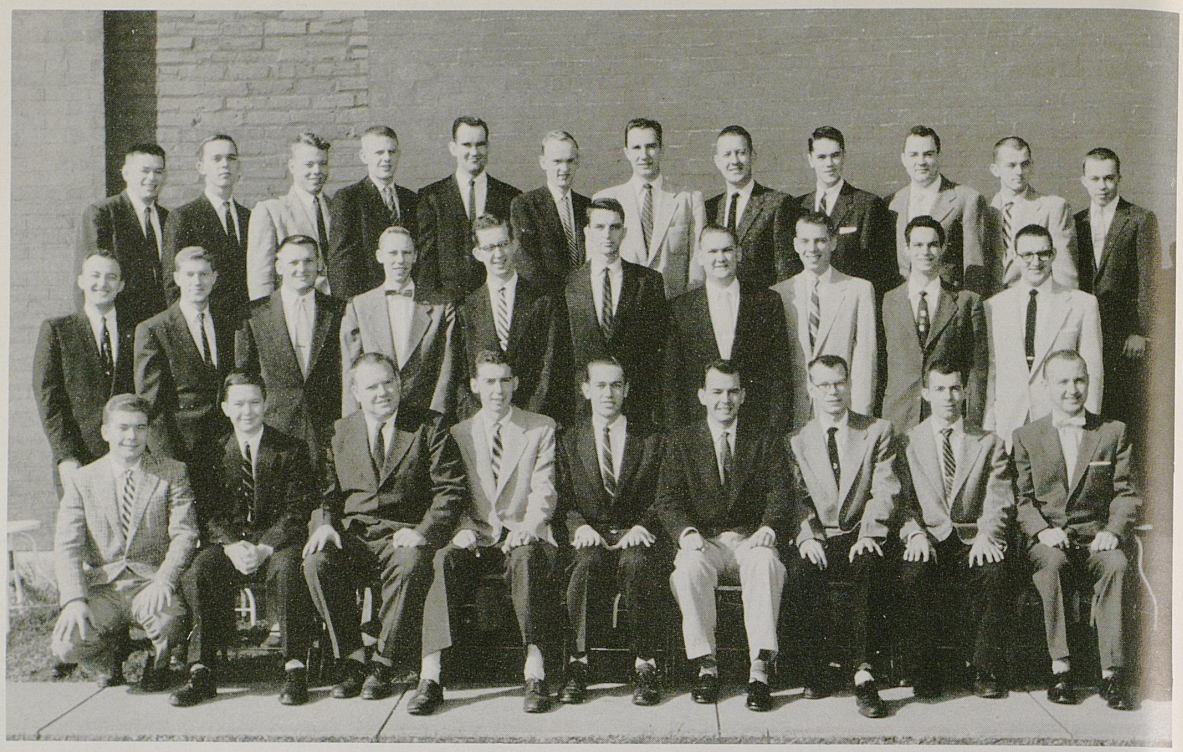

Phi Delta Chi

Phi Delta Chi, whose purpose is to promote fraternal organization and spirit, mutual fellowship, courage of mind and heart, and to foster pharmaceutical research and high scholarship, was founded in 1883 at the University of Michigan.

Activities of Phi Delta Chi include an annual Christmas dance which is open and a spring formal which is for members only.

Alpha Beta Chapter was installed in 1923 at the University of Kentucky.

Officers of the chapter include: Eugene Mallory, worthy chief counselor; Dave Starkey, worthy counselor; Robert Hurst, worthy keeper of records; James Laswell, worther keeper of finance; Freddy Wilham, sergeant-at-arms; and Mike Sullivan, chaplin.

Charles A. Walton is faculty advisor of the group, and members in the faculty include Dean Earl P. Slone, James Miles, Charles A. Walton, Don Robinson, and Charles Breckinridge.

Active members include: Robert T. Durbin, Edward J. Feeney, Henry H. Fowler Jr., David N. Huff, Robert T. Hurst, James D. Koontz, James L. Laswell, Donald E. Lippert, Donald L. Mabrey, Eugene Mallory, Presley H. Meyer, John B. Mudd, Paul T. O'Daniel, Clarence M. Pardee Jr., Phillip R. Phillips, Carmel L. Powell, George T. Reynolds, Eugene C. Riley Jr., Wallace F. Schad, Herman J. Schutte, Kenneth R. Shrader, Robert P. Simmons, J. B. Smith Jr., David L. Starkey, John G. Stober, David M. Sullivan, Hugh B. Thurman, Robert T. Walker, Allen D. Waters, Carl C. Whitfield, Freddie V. Wilham, and John B. Williams Jr.

Pledges are Glen O. Boling, Donald Elam, Alvin H. Hensley, Edward Hill, and William P. Walker.



Turner, Palmer, Collins, Brewster, Bivin, Whitesell, Levy
Downing, Suit, Soyars, Roemele, Carroll, Calk,
McEwen, Whiteside, Gilliam, Stahr, House, Sebree

Phi Delta Phi

Four years after the Civil War ended the confreres-in-law organized a legal fraternity, Phi Delta Phi, and dedicated it to promote sounder legal learning and higher legal ethics. Breckinridge Inn Chapter was installed at the University in 1925.

Members in the faculty include Dean E. J. Stahr Jr., A. B. McEwen, and F. W. Whiteside.

Distinguished honorary members are John Foster Dulles, the late President Roosevelt and Senator Taft, Adlai Stevenson, Lowell Thomas, A. D. Kirwan, and Judge Porter Sims.

Officers this year were: Tom Soyers, president; Luther House, secretary; and Robert Palmer, treasurer.

Members were James Bondurant, Julian Carroll, Wayne Carroll, Gibson Downing, E. L. Fossett, Luther House, H. Huddleston, Dane Sebree, David Levy, Robert Palmer, Eugene Roemele, Walter Sibbald, Marvin Suit, Greene Settle, T. Soyars, M. Trimble, Carl Turner, J. Thompson, T. Collins, Jerry Fuller, H. B. Whitsell.

Pledges were B. Bivins, Charles Calk, Ken Harris, Henry Earl, H. Huddleston, Calvin Manis, L. J. Martin, Mel Scott, Don Smith, Oliver Waddell.



Phi Eta Sigma

Phi Eta Sigma is an organization dedicated to the recognition of those students who have high scholastic abilities and records, and to giving them inspiration for continued above-average work in their major fields. A standing of 3.5 is required for membership.

Phi Eta Sigma was founded at the University of Illinois in 1923. The Kentucky chapter was installed on campus Dec. 5, 1946.

The faculty advisor is Dr. Lee H. Townsend. Other members in the faculty are: Dr. H. L. Donovan, Dean M. M. White, Dean C. C. Carpenter, Dr. Rhea A. Taylor, and Prof. John Sherman Horine.

Officers for the year were: James W. Smith, president; James Deacon, vice-president; Harry Lee Conley Jr., secretary; and George Bartels, treasurer.

Other members: Harry Allen, Ralph Beals, Lawrence Bennett, Leonard Bennett, Robert Berry, Carl Bleyle, John Bondurant, Arthur Brooks, Larry Brown, William Burdine, Dwight Carpenter, David Cheng, Cletus Coats, John Deacon, Thomas Despard, Olin Dunbar, William Dunham, Donald Frazier, Robert Fry, William Gillespie, Joel Igleheart, Wesley Hunt, William Iler, James Ingram, Robert Jacobs, Jerry King, Harold Malcomb, John Martin, Sam McCandless, Allan Nickell, Boyd Purdom, Bobby Roper, Joseph Rose, Melvin Sell, Homer Schirmer, David Terry, James Urbaniak, Lind Carl Voth, Paul Warnecke, Kenneth Williams, Samuel Roy Woodall, Jr.



Sims, Davidson, Rector, Wills, Bondurant, Spragens, Owens
Etherton, Bleyle, Dickinson, Hoover, Voth, Spragens
Harkleroad, Whitaker, Sampson, Slack, Ireland, Burke

Phi Mu Alpha

Phi Mu Alpha's purpose is to advance the cause of music in America, to foster the mutual welfare and brotherhood of music students, to develop the truest fraternal spirit among its members, and to encourage loyalty to the Alma Mater.

Phi Mu Alpha, Sinfonid Fraternity of America was founded at the New England Conservatory of Music, Boston, Mass., in 1898. The local Alpha Gamma chapter, installed on campus December 13, 1922, was the 29th chapter to receive its charter.

J. W. Worrel is faculty advisor to the organization. Members of the faculty include Marvin Rabin, J. W. Worrel, Frank Prindl, Warren Lutz, Ford Montgomery, Nathaniel Patch, Imo Kiviniemi, Arnold Blackburn, Howard Karp, James King, Gordon Kinney, Dr. Edwin Stein. Howard Karp, Gentry Shelton, Dr. Kenneth Wright, and Professor MacIntyre are honorary members.

Officers for the year were: Robert W. Wills, president; John Bondurant, vice-president; Bill Davidson, secretary; J. E. Owens, treasurer; Ray Rector, alumni secretary; Gene Spragens, corresponding secretary; Dave Slack, historian; Charles Simms, warden.

Members: Carl Blyle, John Bondurant, Bill Burke, Bill Davidson, Melvin Dickenson, Jim Etherton, Ellis Harkleroad, John Hoover, Joe Ireland, J. E. Owens, Ray Rector, Charles Sampson, Charles Simms, David Slack, Frank Spragens, Gene Spragens, Lind Voth, John Whitaker, Robert Wills.



Barrett, Youmans, Gabehart, Tabb, Toohey, Stone, Short
Lewis, Botts, Jordan, Burns, Gosser, Lynn, McKinley
Miller, Osborn, Myers, Mason, Ingels, Warrington
Cowgill, Hipp, Loyd, Brown

Phi Upsilon Omicron

Phi Upsilon Omicron is a national professional home economics fraternity whose purpose is to establish and strengthen bonds of friendship, to promote the moral and intellectual development of its members, and to advance and promote home economics.

The organization was established at the University of Minnesota in 1909. The Iota chapter was installed on campus in 1922.

Miss Iris Clark is faculty advisor to the group. Faculty members are: Dr. Statie Eikson, Miss Elizabeth Helton, Mrs. Anne Clemmons, Miss Marie Barkley, Miss Ruth Boyden.

Officers of the year were: Sarah Tabb, president; Lou Enderlin Myers, vice-president; Betty Gabehart, secretary; Inez Toohey, treasurer.

Members: Joann Barrett, Eleanor Botts, Mary K. Boyd, JoCeil Brown, Mary Burns, Betty Gabehart, Barbara Jaggers, Elizabeth Jordan, Ruth Lewis, Jane Loyd, Martha Mason, Nancy McKinley, Pauline Miller, Lou Myers, Jeanine Osborn, Fredda Sue Short, Lois Stone, Sarah Tabb, Jean Taylor, Inez Toohey, Patty Woodall, Angela Youmans, Patricia Bailey, Sondra Cowgill, Fern Gosser, Sandra Hipp, Joann Ingels, Shirley Lynn, Patricia Warrington.



Schmitt, Elliott, Mason
Letton, Smith, Allen, Flynn, Hull
Riley, O'Daniel, Privett, Cooley, Blackson
Reed, Staley, York, Clark, Keuper

Pi Tau Sigma

Pi Tau Sigma, mechanical engineering honorary fraternity, was expressly designed to recognize outstanding ability in mechanical engineering and to establish a closer working bond between students and faculty.

Nationally, Pi Tau Sigma was founded in 1915, at the University of Illinois. UK's chapter was installed in 1947.

Officers this year were Henry L. Mason, president; Wendell R. Hull, vice-president; Bobby A. Flynn, recording secretary; and Joe R. Clark, treasurer. Jim York was corresponding secretary.

Professor E. B. Penrod was faculty advisor.

Members were Walter J. Blackson, Joe R. Clark, Nick A. Cooley, James M. Elliott, Bobby A. Flynn, Wendell R. Hull, Thomas A. Keuper, H. L. Mason, J. S. O'Daniel, W. E. Privett, James E. Quisenberry, Philip E. Strohmeier, and J. D. York.

Members in the faculty were Robert D. Hawkins, Herschel O. Knight, J. K. Marshall, Wm. Carter, K. O. Lange, O. W. Gard, W. J. Barber, J. T. Miller, O. W. Stewart, E. E. Elsey, Merl Baker, W. W. Walton, and E. B. Penrod.



Beck, Finch, Eggum, Park, Hazlett
Bartels, Ferguson, Robertson, Keller, Lutz, Hoover, Dishman, Webb, Bernard, Longston, Turner, Layne, Baber, Fuller, Riggs, Roberts, Cooksey
Barber, Wheeler, Bryant, Mattingly, Stucher, Sullivan, Tea, Collins, Christian, Anderson, Hancock, Shown, Baker, Kerby, Playforth, Liddle, Clements, Coughlin

Pryor Pre-Med Society

Pryor Pre-Med Society is intended to promote pre-medical training and to enhance fellowship among pre-medical students. The society has an annual picnic each spring and also distinguished speakers each month.

Pryor Pre-Med Society was founded at the University of Kentucky in 1914.

The faculty advisor is Dr. L. L. Boyarsky. Dr. Joseph W. Pryor, the founder, is an honorary member.

Officers for the year were: George R. Park, president; George Bartels, vice-president; George Hancock, secretary; and John Anderson, treasurer.

Members included: James Beck, John Finch, Paul Eggum, George Park, Claude Hazlet, George Bartels, Joe Ferguson, Elster Roberts, Hal Keller, Richard Lutz, Tom Hooher, J. M. Dishman, Charlie Webb, Don Bernard, Parnell Longston, Jan Turner, Tanga Layne, Lenore Baber, Roberta Fuller, Daniel T. Roberts, David Cooksey, George Barber, Max Wheeler, Rai Bryant, Cliff Mattingly, Jimmy Stucher, Jack Sullivan, Jack Tea, Jim Collins, Phillip Christ, John Anderson, George Hancock, Tom Shown, Jerome Baker, Clifford Kenby, R. Herman Playforth, Jack Liddle, Freddie Clements, and Charles Coughlin.

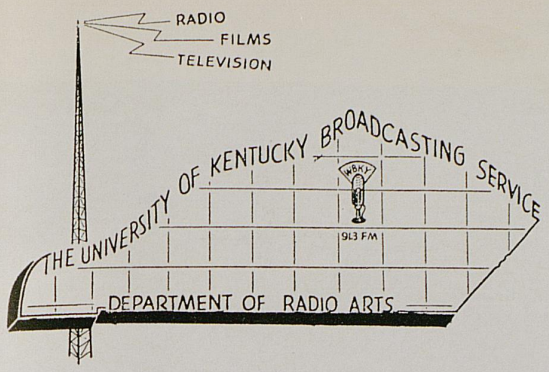

Radio Studios

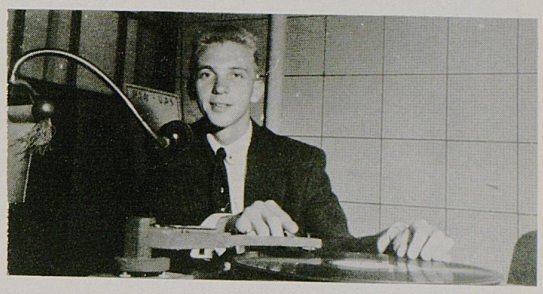



The radio students of U.K. operate WBKY . . . students such as Lind Voth who is shown doing his disk jockey show, "Swing Easy".





1955-56 was a big year for WBKY, big in many ways. We increased our broadcast schedule, our staff, our facilities and our activities.

We got a radio news wire and bettered our news coverage both nationally and locally; nationally with the news wire and locally by increased on-the-air coverage of local events such as speeches and dances. The station is now on the air five instead of four hours per night and its executive staff now numbers 15, excluding announcers who are included in the above staff meeting picture.

But, WBKY is not the only thing that has grown. The department itself now has 70 radio arts majors. The University of Kentucky Broadcasting Service has grown, producing more programs, films, and material for use by and for the Commonwealth.

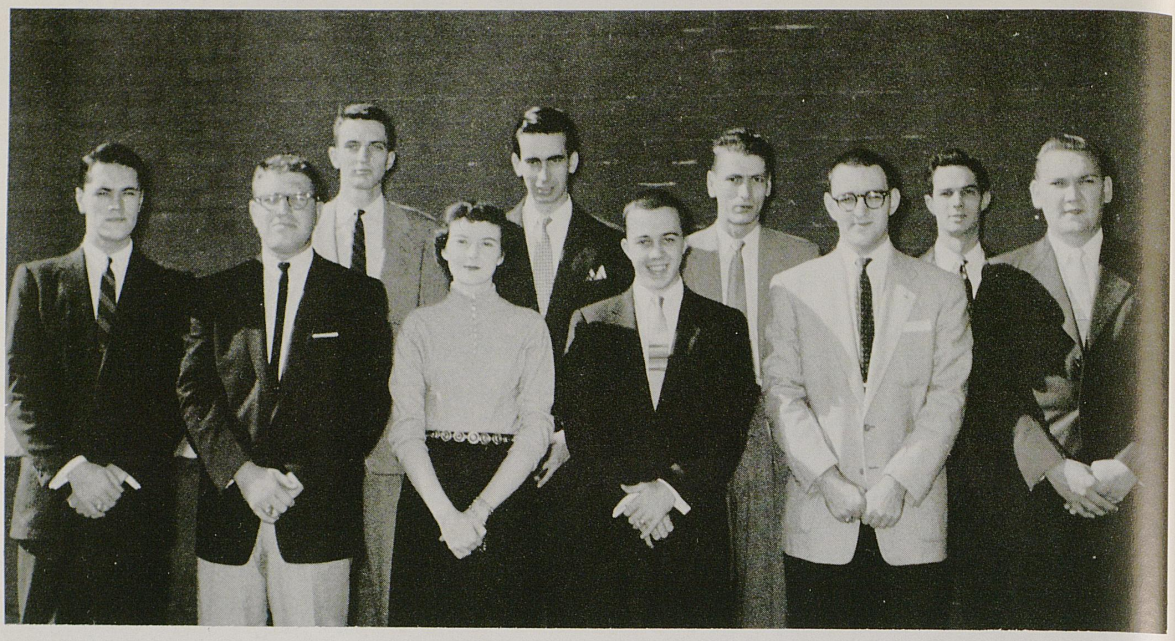

Rho Chi

Rho Chi, pharmaceutical honor society, places scholarship and intellectual attainments first in necessities for high achievement in professional pharmacy.

It is through encouragement and recognition of these attainments of the mind, that Rho Chi seeks to promote the advancement of the pharmaceutical sciences.

Alpha Xi chapter was installed at the University in 1949. Initially Rho Chi was founded at the University of Michigan in 1922.

This year's president was Henry H. Fowler.

Dr. Arthur C. Glasser was faculty advisor.

Members were Russell Gene Arnold, T. J. Asher, H. H. Fowler, Barbara G. Patterson, G. T. Reynolds, W. F. Schad, John G. Stober, Allen D. Waters, and John B. Williams, Jr.



Scabbard and Blade

Scabbard and Blade is the honorary military fraternity for advanced R.O.T.C. students. There is a three-fold purpose connected with Scabbard and Blade. The first is of service, the second is as an honorary organization, and the third is as a social fraternity.

Company "D" of the Fourth Regiment was established at the University on January 16, 1923. Nationally, Scabbard and Blade came into being at the University of Wisconsin, in 1904.

Col. H. H. Rogers is faculty advisor, and Captains J. M. Walton and Arthur L. Dudley are members in faculty.

Officers are J. B. Chenault, captain; J. D. Baxter, 1st Lieutenant; R. M. Lee and R. K. Fenley, 2nd Lieutenants; and G. B. Adams, 1st Sergeant.

Members are: George B. Adams, Larry B. Aicken, James D. Baxter, Thomas C. Brabant, Ray Callahan, John B. Chenault III, Charles B. Clay, Curtis D. Congleton, James D. Crutcher, Richard K. Fenley, James M. Hall Jr., Robert M. Lee, William Lutz, Charles V. Meyer, Alton Peavy, Wilmer A. Steinhauser, and Max W. Wheeler.

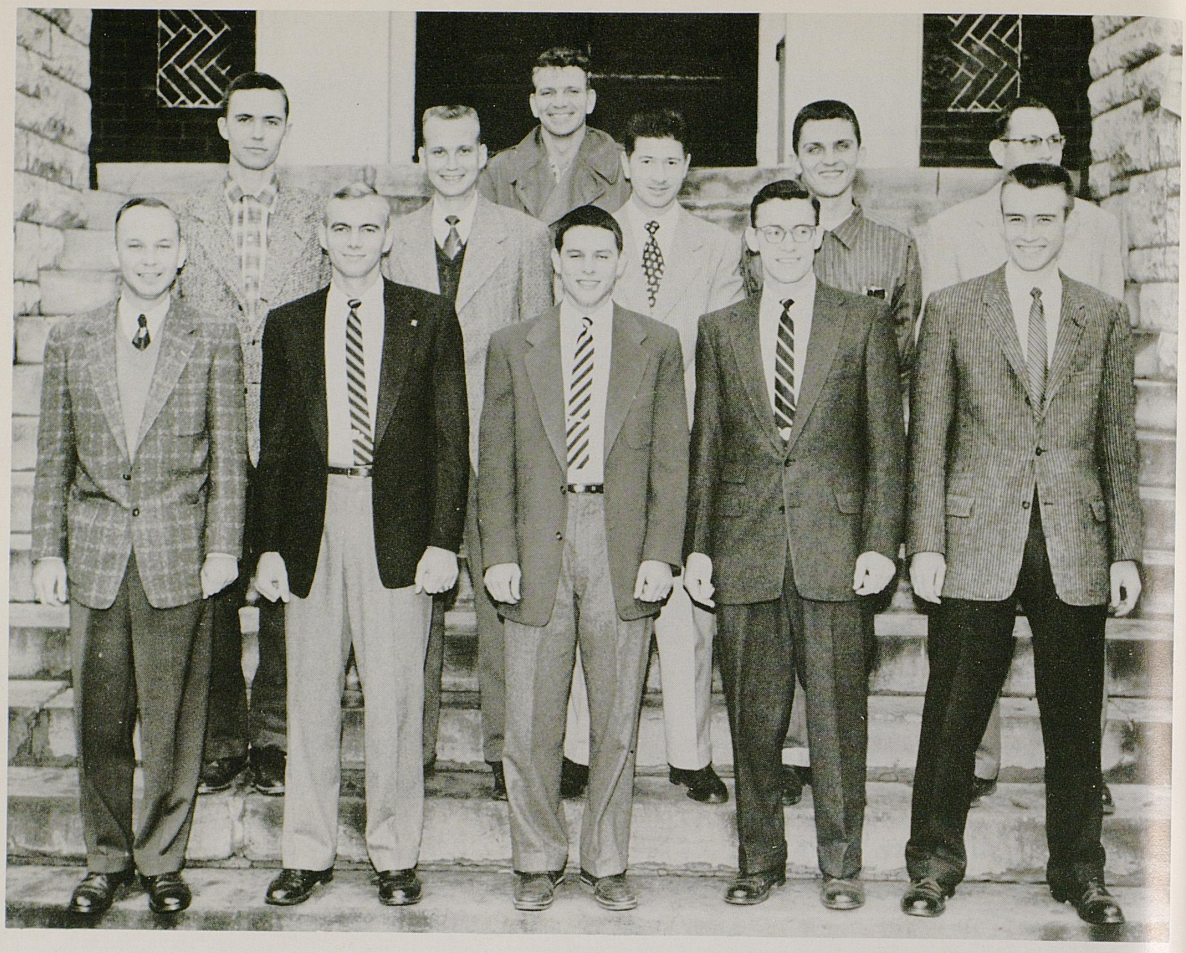

McCord, McCreary, Rutledge, Purdom, Thomas Rivers, Conyers, Boggs, Johnson, Fugate Smith

Sigma Gamma Epsilon

Sigma Gamma Epsilon is an organization dedicated to promote the scholastic, scientific, and social advancement of the earth scientists.

Sigma Gamma Epsilon was founded in 1915 at the University of Kansas. The Kentucky chapter was installed on the campus in 1928.

The faculty advisor is Dr. William R. Brown. Dr. A. C. McFarland, Dr. V. E. Nelson, Dr. I. S. Fisher, and J. A. Stokley are members in the faculty.

Officers for the year were: William B. Purdom, president; Robert A. Rivers, vice-president; H. Mitchell Rutledge, secretary-treasurer; and W. A. Thomas, corresponding secretary.

Members: Sam Brown, William P. Conyers, Charles A. Eldridge, George Fugate, Gary B. McCreary, Wallace McCord, Henry Morrow, William B. Purdom, Robert A. Rivers, Henry M. Rutledge, Melvin O. Smith, and William A. Thomas.

Pledges: Thomas Brown and Alvin K. Johnson.



Spiked Shoe Society

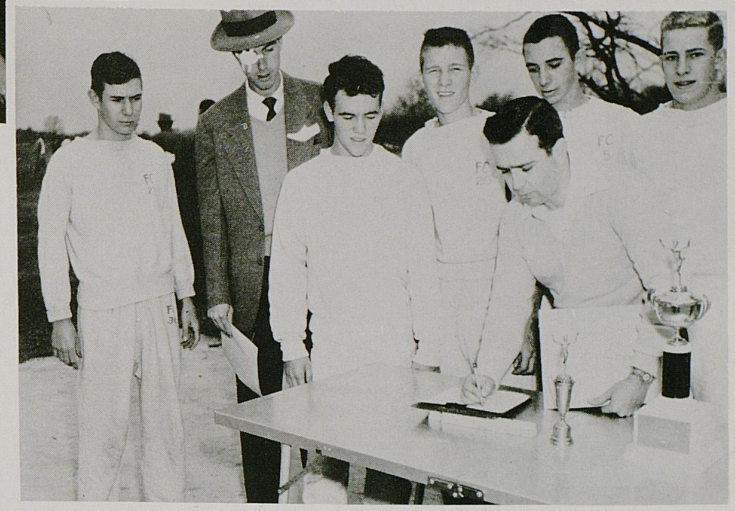





Student Government Association

The University's student governing body became co-educational in 1939, when the Student Government Association replaced two organizations separately representing men and women students.

Since then, SGA has evolved into an autonomous group, holding its own elections twice each year. The body consists of 30 members selected from all colleges, each college electing its representatives.

Kentucky's chapter of SGA was installed in the Spring of 1939. It specified SGA as the responsible authority in relations between students, student activities, and the school administration. SGA acts jointly with the University in matters affecting common interests, and it advises, requests, and recommends action with respect to matters reserved to the University staff.

Officers this year were: Don Whitehouse, president; Hamilton Rice, vice-president; Betty Jo Martin, secretary; Walter Currie, treasurer; and Dean L. L. Martin and Mrs. Anne Clemmons, faculty advisors.

Other members were: Elizabeth Bell, Bill Billiter, Marcy Burman, Ellery Calkin, Ray Callahan, Stan Chauvin, Walter Currie, Jim Dundon, Allis Eaton, Paul Eggum, Charles English, Roy Gibson, Ken Harris, Ray Hornback, Harold Hurst, Tom Keuper, Gerald Leslie, Betty Jo Martin, Sharon Miller, Don Mills, Lucy Lee Moore, Barbarenelle Paxton, Hamilton Rice, Jim Smith, Inez Toohey, Furman Wallace, Doug Webster, Don Whitehouse, Roy Woodall, Charles Yancey.



Student Union Board

Founded in 1938 for the purpose of promoting the activities of the Student Union, the Kentucky Student Union Board is headed by Charles T. McCullough, Jr., president; Betsy Patterson, vice-president; Tippie Daniel, secretary; and Charles Flege, treasurer.

The Board has as its objectives to make leisure time fruitful through planning a broad program of recreation, social, and cultural activities; to provide activities for the growth of friendship among students and faculty; to enrich student life and encourage finer appreciation through meaningful programs; and to aid in the development of leadership to the future members of society.

Faculty advisors are Dr. Martha Carr, Dr. Robert Bills, Miss Margaret Bruce Cruise, Miss Mackie Rasdall, Dean Sarah B. Holmes, and Dean Leslie L. Martin.

Serving on the executive committee are Tippie Daniel, Reba Lewis, Charlie McCullough, Pat Pinney, and Roy Woodall.

Committee chairmen, who were elected by their individual interest groups and who became members of the board at that time, include Nancy Boggs, Bridge; Charlie Flege, Social; Betsy Patterson, Publicity; Bill Ramsey, Square Session; and Barbara Shaver, Coffee Chat.



Jacobs, Miller, Reynolds, Davenport, Milliken, Baumstark, Baber, Smith
Hardman, Kash, McDonald, Hubbard, Thompson, Calkin, Lutz
Varney, Young, Ingels, Allen, Kitchen, Best, Amos, Teegarden, Solomon, Stanley, Paul, Frost, Warner
Baird, Collier, Bond

SUKY

SUKY, formally known as State University of KY pep club, sponsors the annual homecoming decoration competition, homecoming queen, pep rallies, send-offs for teams, May Day parade and dance, May queen, athletic picnic, and the cheerleaders.

Dr. Rhea A. Taylor advises the club, whose purpose is to promote school spirit, develop interest in the athletic activities of the University, to create an active organization of students united to support said activities, and to instill enthusiasm in the student body.

Sarah Tabb, Jill Mahoney, and Carlye Moncure hold the distinctive title of honorary members.

SUKY officers include: Maxine Thompson, president; Ellery "Red" Calkin, vice-president; Cynthia Hardman, secretary; Jill Mahoney, treasurer; Sondra Cowgill, corresponding secretary; Roberta Pile, publicity chairman; Joyce Lutz, historian; Jo Alice Solomon, cheerleader manager; Mickey Hubbard and Dave Bartrum, tryout managers; and Rick McDonald, homecoming chairman.

Active members of SUKY include: Dave Bartrum, Joy Bell, Ellery Calkin, Sondra Cowgill, Jane Frost, Cynthia Hardman, Betty Hendricks, Mickey Hubbard, Sydney Hudson, Bill Jacobs, Jeanne Jeffers, Nancy Jo Kash, Nancy Sue Lickert, Joyce Lutz, Orcena Lyle, Rick McDonald, Jane Miller, Ann Newton, Nancy Paul, Roberta Pile, Howie Reynolds, Kay Schroyer, Felice Smith, Virginia Snodgrass, Jo Alice Solomon, Linda Solomon, Jane Sutherland, Beverly Stanley, Jean Stapleton, and Maxine Thompson.



Heaberlin, Crutcher, Durrett, Flairty, Clark, Mason, Strohmeier
Reed, Elliot, Allen, Hickerson, Flynn, Snyder, Pilkenton, Hord
Hardin, Moses, Bennett, Henderson, Haggard, Igleheart, Carey
Sears, Denham, Vories, Hedger, Perkins, Judd, Bush, Cockerill

Tau Beta Pi

The organization that honors engineers who have "brought reknown to their Alma Mater by distinguished scholarship and exemplary character as undergraduates in engineering, or by their attainments as alumni, in the field of engineering," is Tau Beta Pi.

Tau Beta Pi was engineered first at Lehigh University, in 1885, and came to Kentucky two years after the turn of the 19th century, April 5, 1902, as Alpha chapter.

The officers are Clarence W. Flairty, president; Joseph R. Clark, vice-president; Joseph S. Durrett, secretary; and Philip Strohmier, treasurer. Harry Mason is corresponding secretary, and James D. Crutcher is cataloger.

Members are Henry R. Bennett, Grant Bush, Joseph Clark, Raymond Clark, William Cockerill, James Crutcher, Freddy David, Charles Denham, William Dupps, Joseph Durrett, Clarence Flairty, Bobby Hardin, R. J. Hoag, Jesse Hord, Wendell Hull, William Luebbers, Harry Mason, Fred Meyer, Wendell Norman, William Sears, Philip Strohmeier, David Vories, Douglas Webster, Jimmy York.

Pledges: Harry Allen, Leonard Bennett, George Carey, James Elliot, Bobby Flynn, Tandy Haggard, Les Heaberlin, Aubra Hedger, Joseph Henderson, Arthur Hickerson, Joel Igleheart, Charles Judd, Ray Moses, Melvin Perkins, Alan Pilkenton, Robert Reed, Frank Snyder.



Tau Sigma



Each year Tau Sigma gives expression to the dance and its accompanying arts—music, drama, and design—through ordered steps that reflect the modern idiom of dance interpretation.

This year will probably be Tau Sigma's last—as Tau Sigma. Next year their new name will be Orchesis, national dance group.

Tau Sigma was founded in 1928, and Delta Chapter was installed at the University in 1942.

Miss Joanna Gewertz is faculty advisor, and Barbara Hymson is an honorary member.

Officers: Jean Morrison, president; Nancy McKinley, vice-president; Virginia Burks, secretary; Tom Ruh, treasurer; Margaret Hyden, business manager.

Members are Phyllis Brooks, Virginia Burks, Margaret Fowler, Margaret Hyden, Reba Lewis, Nancy McKinley, Jean Morrison, Pat Pinney, Tom Ruh, Carolyn Arnett, Sue Davenport, Wilma Jean Dorroh, Roberta Fuller, Jane Gregory, Helga Herzner, Rosemary Horstman, Phyllis Jones, Jean Long, Sharon Prater, Yvonne Sebree, Marcel Simpson, Margaret Sisk.



Reynolds, Abernathy, Redding, Young, Adams, Eaton, Rogers, Asher, Garrison, Alumna Adv.
Miss Marguerite McLaughlin, faculty advisor

Theta Sigma Phi

Theta Sigma Phi is a national honorary fraternity dedicated to further the interests of women in the profession of journalism.

Theta Sigma Phi was founded nationally in 1909, and Chi chapter was established at the University in 1920.

This year's officers were: Kathy Reynolds, president; Ann Young, vice-president; Yvonne Eaton, secretary-treasurer; and Rosalie Redding, keeper of the archives.

Faculty advisor is Miss Marguerite McLaughlin. Alumna advisor is Miss Florida Garrison.

Members of the fraternity are Anne Abernathy, Yvonne Eaton, Betty Jo Martin, Rosalie Redding, Kathy Reynolds, Phyllis Rogers. Pledges are Joyce Adams and George Ellen Asher.



Troupers

Whenever Troupers send clowns to the coliseum for half-time entertainment, or perform at bedsides in hospitals throughout Kentucky, or take bus loads of talent to Fort Knox for a show, they're not just singers and dancers and comics—they're ambassadors.

Troupers, established in 1940, seek to further physical education, exhibit student activities fostered by the University, help develop student talent, and stimulate a closer relationship between Kentucky and the University.

Now the ambassadors in grease paint and tights have expanded their show case of talent to include "shows" at Frankfort, Louisville, Kentucky Village, in hospitals, and in high schools all over Kentucky.

The officers are Dave Ravencraft, president; Doug Grant, vice-president; Marcy Burman, secretary; and Shirley Johnston, treasurer. Scottyle Johnson is corresponding secretary.

Faculty advisor is Bernard "Skeeter" Johnson. An ex-trouper and present faculty member, Harry Stille, assists Johnson.

Trouper club members are Don Adams, Donna Allbee, Norma Atkins, Barbara Baker, Charles Baker, Bartie Bates, John Bell, Eddie Bugg, Barbara Burcham, James Burdine, Marcy Burman, Jo Anne Caudill, Maxie Clark, Ewel Cornett, Marjorie Cosden, John Donley, Barbara Doty, Elizabeth Eblen, Don Ecton, Helen Fannin, Ann Louise Foster, Nancy Don Freed, Douglas Grant, Robert Herndon, Jack Hodgkin, Toy Human, John Jeter, Scottye Johnson, Shirley Johnston, Richard Jordan, Gordon King, Julie Krieger, John McClellan, Joanna McElroy, Mary Jo McKenna, Betty Carole McMurray, Gene Mitchell, Frank Morris, Jackie Mundell, William Oaks, Alan Pascal, Sally Montgomery, Nancy Proffitt, Frank Profumo, David Ravencraft, Mary Rice, Tommy Riggs, Anthony Roberts, Brian Roberts, Marcell Simpson, Roger Simpson, Arthur Somers, Ann Spoonamore, Ruth Spragens, Harry Stille, Ben Story, Bobbye Tice, Mike Turpin, Jack Van Meter, Del Vonderheide, J. T. Del Votaw, Bill Trefz, Frank Wagner, Paul Warnecke, Joe Webb, Sam Whitaker, Barbara Ziegler.





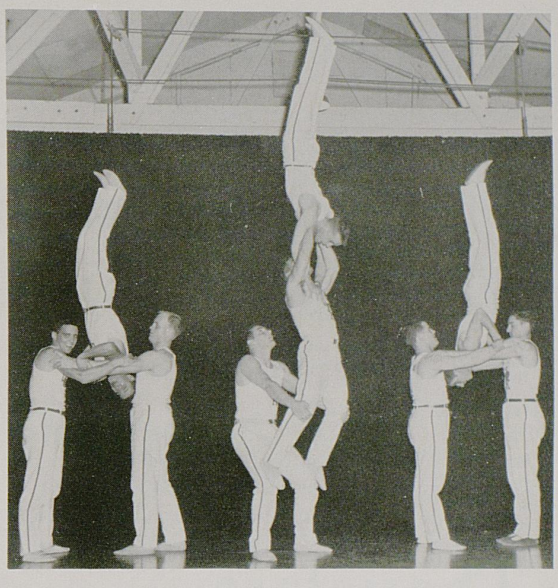





Choristers

University Choristers, under the direction of Miss Mildred Lewis and accompanied by Arnold Blackburn at the organ, present musical programs both on campus and off.

Their annual Christmas program has become something of a campus tradition. Other activities during the year include participation in the Founders Day program, appearances at commencement exercises, an annual spring concert, and numerous performances off campus, including the opening program at K.E.A. convention this year.

Choristers include: Ronald Anderson, John Barringer, Angelo Borras, Edward Bugg, Elizabeth Burchett, Jo Anne Caudill, Ewel Cornett, Marjorie Cosden, Drue Cox, James Crawford, Anita Daniel, Ann Foster, Betty Fulkerson, Faye Gibson, Ebba Jo Haagensen, Ellis Harkleroad, Betty Hillock, Mary Linda Ingram, Gail Jennings, Sue Judy, Elizabeth Kemper, Charlotte Lambert, Glenna Lambert, Mary Lanter, Connie McCray, Merle McIntosh, Alberta McVey, Eugene Mitchell, J. B. Morris, Brooks Pitman, William Ramsey, Hugh Roberts, Joyce Roland, Donald Schott, Charles Sims, Joan Skaggs, Morton Sparks, Gene Spragens, Ruth Spragens, Joan Stadelman, Janet Tanner, Phyllis Tilton, Cassandra Tingue, Robert Twaddell, Randall Wells, John Whitaker, Sam Whitaker, Wilbert Whitehead, Leonard Wolfe, and Charles Wyrick.

The Marching 100

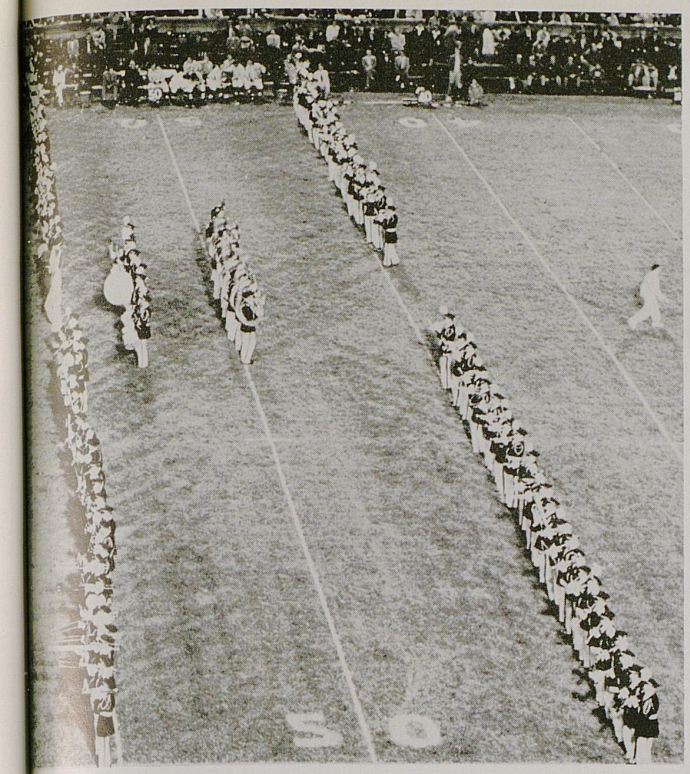

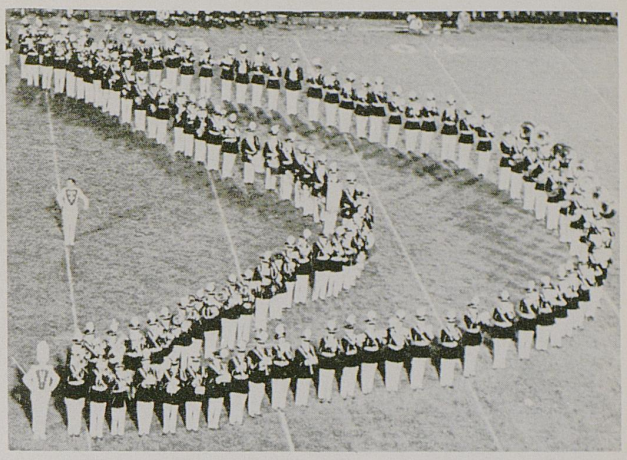

In 1936 the University of Kentucky Marching 100 was tagged the "Best Band in Dixie," by an Atlanta sportswriter. This season's all male organization of the 100 has ably lived up to that traditional title. The band members have taken the title bestowed gratis, and made it into a title de facto. They have clearly demonstrated their right to the superlative with precision marching and intricate formations.

The band appears at all Kentucky home football and basketball games, as well as playing at the Kentucky Derby, commencement, and several important state parades.

Band director and faculty director is Warren Lutz.

Band officers are J. E. Owens, president; Jim York, vice-president; and Ray Rector, treasurer.

This season's sponsor was Coral Evans, with Roy Woodall as drum major. All baton twirling was handled by Don Wilson, Donna Wilson, and Jack Young.

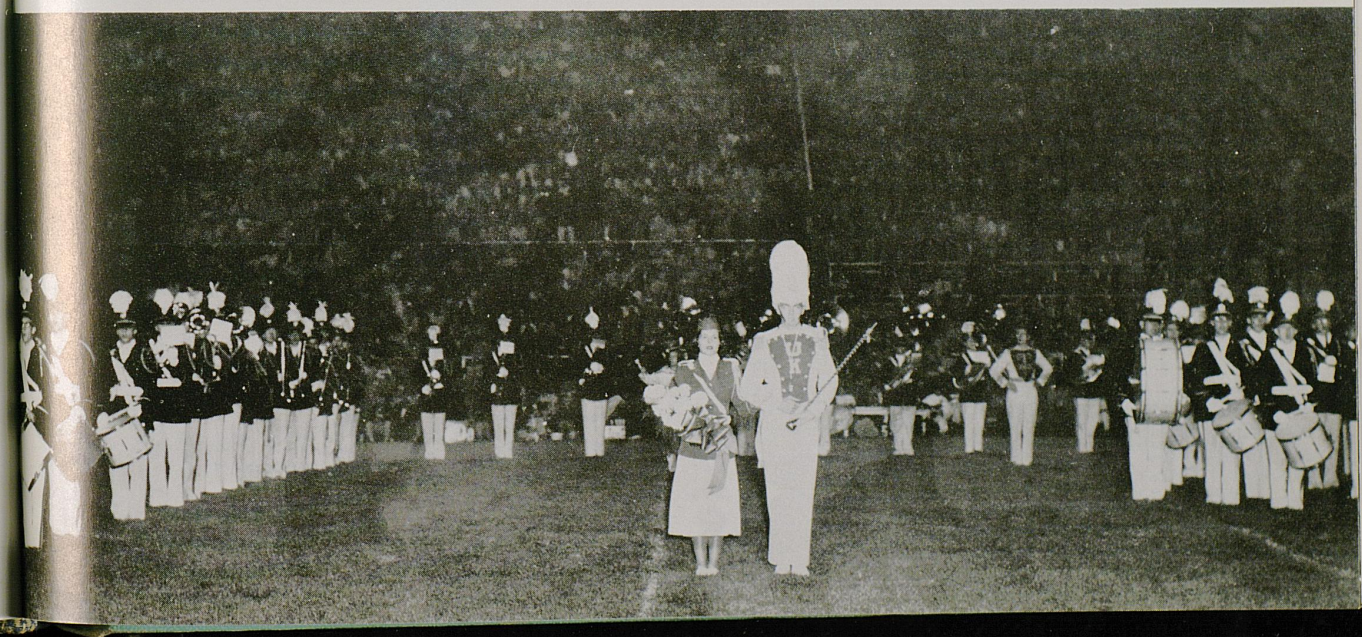

Women's Athletic Association



Gordon, Jones, Winkler, Estes, Blackburn, Duncan
Kline, Gaal, Stewart, Martin, Baisden, Jones
Garriott, Vry, Rizor, Bailey, Trout, Gilb

The Women's Athletic Association is a national organization designed to provide undergraduate women with opportunities to enjoy the spirit, physical activity, and companionship found in sports participation. All UK intramural sports for women are sponsored by the WAA, and teams are directed and coached by WAA members.

Each year the WAA hosts a College Sports Day, or a High School Playday, and invites all Kentucky Highs and Colleges to attend. The two programs are alternated annually.

Kentucky's chapter of WAA was founded in 1922.

UK's faculty advisor is Levaine Lewis.

Officers for the year were Mary Estes, president; Joan Winkler, vice-president; Pat Blackburn, secretary; and Billie Sue Jones, treasurer.

Members were Sue Bailey, Sally Baisden, Shirley Duncan, Tony Gaal, Freddie Garriot, Ann Gordon, Helen Vance Gilb, La Bernice Jones, Ellen Kline, Jean Martin, Jane Rizor, Beverly Stanley, Sue Stewart, Carolyn Trout, Pat Vry.

Team managers were Sally Baisden, Jane Burch, Carolyn Bishop, Pat Blackburn, Patsy Brown, Tony Gaal, Freddie Garriot, Carla Green, Joyce Hall, Linda Hamilton, Jo Anne Holt, Lida Lou Kemp, Mary L. Kenny, Jean Martin, Rita McGuire, Inez Ringel, Sue Stewart, Beverly Warren, Leonne Wright.







Symphony Orchestra



The University Symphony Orchestra, directed by Edwin E. Stein, gives qualified musicians the opportunity to perform some of the world's best symphonic literature, and gives all students on the campus the opportunity to hear symphonic music as a part of their cultural education.

The Orchestra performed at the Founders Day program, gave a spring concert, and presented a program of chorus and orchestra music jointly with the university chorus.

Officers for the year were Doris Zabilka, president; and Ray Rector, vice-president.







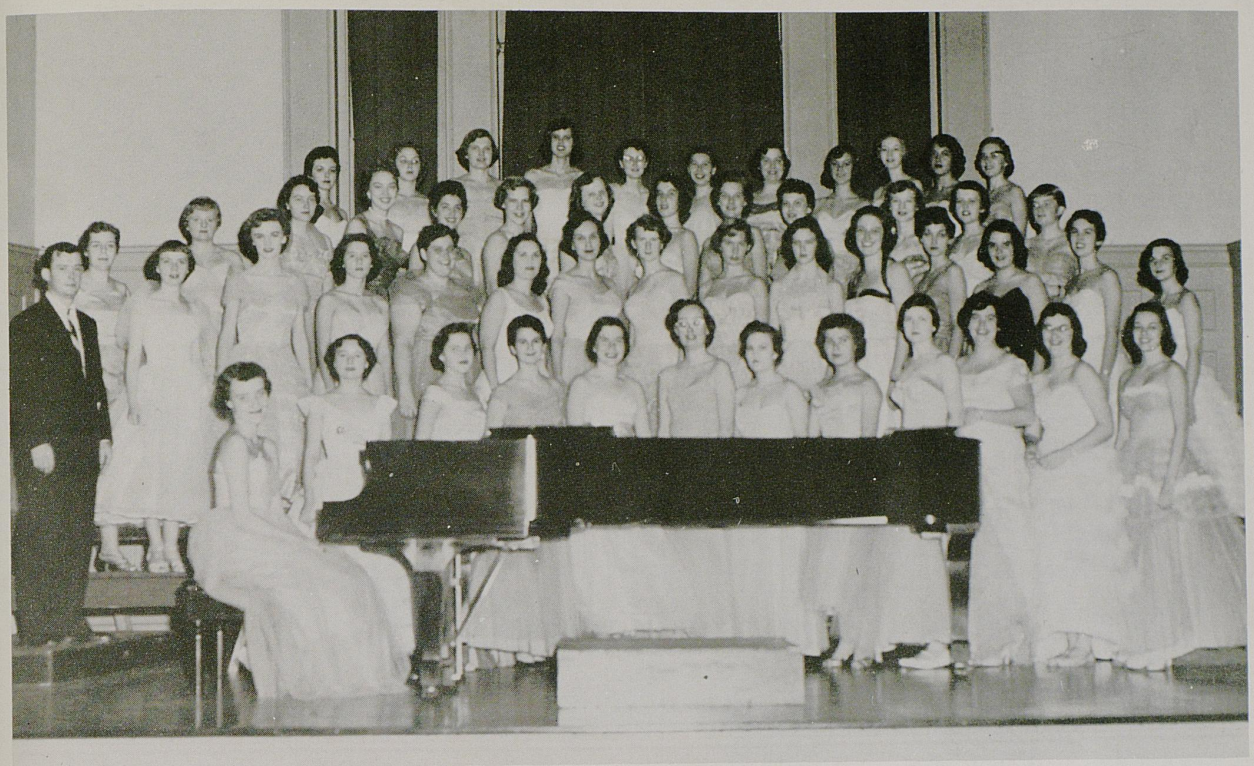

Women's Glee Club

The University Women's Glee Club is open to all students on the campus as an opportunity for musically inclined students who are not majoring in music.

The faculty advisor and director is James A. King.

Officers for the year were: Pat Conway, president; Janet Tanner, vice-president; Elizabeth Ayres, seeretary and treasurer.

Members: Barbara Allen, Dorothy Allen, Peggy Allen, Jo Ann Agee, Norma Atkins, Elizabeth Ayers, Pat Conway, Joyce Crupper, Carol Collins, Coletta Combs, Dolores Cohen, Mary Diamandis, Dixie Davis, Elizabeth Davies, Janet Dunn, Mary Lou Garver, Alice Gibson, Ruth Gillespie, Francis Grey, Mary Grey, Patricia Graham, Ebba Haagenson, Rena Mae Huzzy, Barbara Howett, Margaret Hare, Nancy Haddix, Harriet Hart, Arte Kalos, Julia Krieger, Barbara Kohl, Patsy Ledford, Orcena Lyle, Cleo Masters, Nancy Moore, Shannon Oates, Leona Parker, Angela Riggs, Kathleen Riggs, Elizabeth Rountree, Virginia Snodgrass, Joyce Smith, Lynn Sandefur, Chloe Ann Spicer, Dixiann Sleadd, Elizabeth Terry, Carolyn Ann Terry, Janet Tanner, Cassandra Tingue, Phyllis Tilton, Judith Trivette, Emoline Thompson, Carol White, Ann Vimont, Elizabeth Van Horne, Marian Williams, Joan Wolstenholme, Carolyn Ward, Greta Barrickman, Elizabeth Burdette, Jane Byron, Jean Sevy.

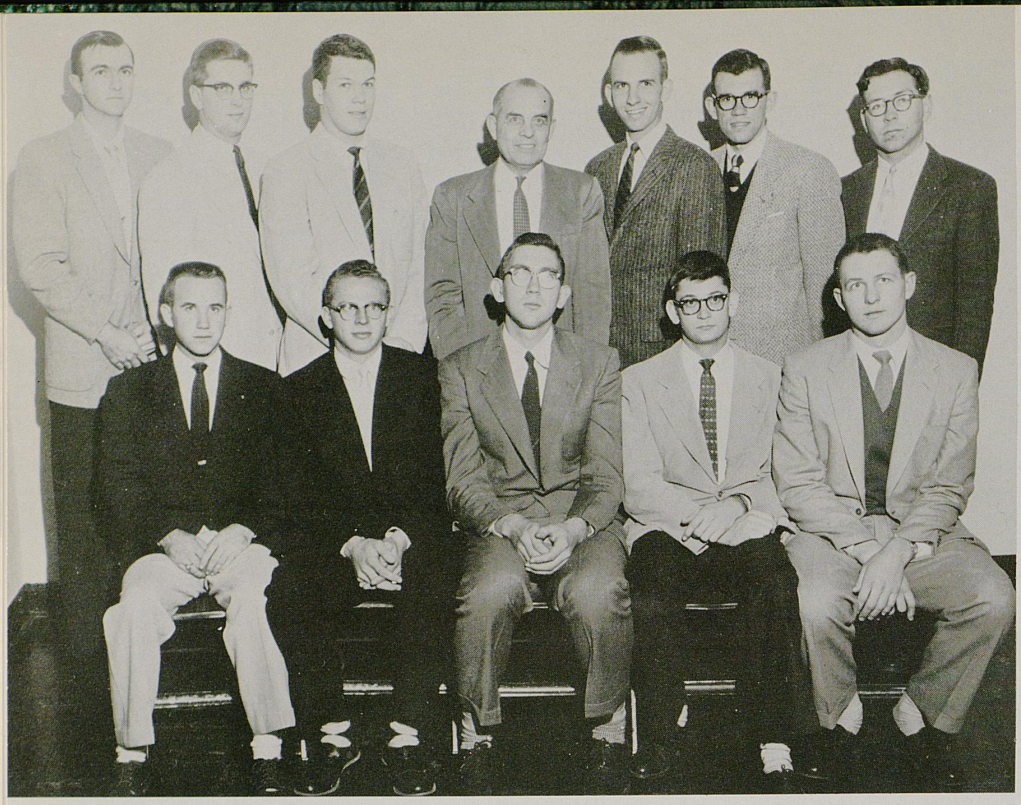

YMCA

The Young Men's Christian Association Cabinet was founded at the University of Kentucky in 1890. Its purpose is to help students and faculty members to develop their religious life and to help meet the needs of students through a planned program for social, mental, and spiritual growth.

Faculty advisors are Drs. H. A. Romanowitz, Howard Eckel, and Rhea Taylor. Other members in the faculty are Dean C. C. Martin, Dr. James Gladden, Prof. John Reeves, Dr. J. R. Schwendeman, Dr. Merl Baker, Prof. P. E. Karraker, Prof. Frederick Whiteside, Jr., Howard Stephenson, and Bart N. Peak.

Officers: Don Clark, president; Keith Flowers, vice-president; Olson Huff, secretary, and Sherlock Noel, treasurer.

Members: Barkley Baird, Don Ball, John Baxter, Don Bennett, Bradford Clark, Eugene Cravens, Bill Downey, Miller Doyle, Louis Eubank, James Hensley, Curtis Herron, Arvid Hord, James Ingram, Elliott Netherton, Del O'Roark, Pete Perlman, Everett Phansteil, Sam Plummer, Harold Rice, Glenn Sanderfur, Gene Spragens and Fred Strache.



YWCA





The Young Women's Christian Association is an organization of college women seeking understanding of the Christian faith and its implications for them as students and citizens. It works in close relationship with the YMCA. Each week the YWCA has a Tuesday evening program or discussion. Many of its members work in community service. The YWCA seeks understanding of what it means to be a university student, what the Christian faith has to do with social life, marriage, community responsibility, world affairs, and citizenship. It encourages attendance and sends students to various seminars, work projects, and conferences both during the school year and the summer.

The Freshman Y meets as a group on Tuesday evening during the fall semester, and presents a series of programs.

The YWCA also supports the Dutch Lunch Club, a luncheon group for town girls and commuters, and, with the YMCA, sponsors the Cosmopolitan Club which, true to its name, is made up of American students and students from many other countries at UK.

Officers for the year were: Barbara Roberts, president; Pat Gray, vice-president; Julia Holtzclaw, secretary; Lenore Baber, treasurer; Joyce Laase, executive secretary; Lucile Clay, deputy treasurer; Donalene Sapp, finance chairman; Patsy Vry, world affairs chairman; Bette Newton, membership chairman; Marilyn McNulty, race relations chairman; Diana Gray, campus service chairman, Joyce Walters, social chairman; Betty Jo Fritz, worship chairman; Peggy Kelly, community service chairman; Betty Gabehart, Freshman Y adviser; Sue Maggard, foreign student advisor; Joyce Adams, publicity chairman.

Welcome to the Campus . .



Crawford, Preston, Easterly, Hornback, White
Henry, Allen, Ashley, Barrickman, Horine, Hall, Beard, Griffin, Stewart, Billiter, Young, McIntosh
Portmann, Moore, Plummer, McCauley

Sigma Delta Chi's purpose is threefold: (1) To associate journalists of talent, energy and truth into a more intimately organized unit of good fellowship; (2) To assist the members in acquiring the noblest principles of journalism and to cooperate with them in this field; and (3) To advance the standards of the press by fostering a higher ethical code, thus increasing its value as an uplifting social agency.

Founded at DePauw University on April 17, 1909, it has since grown and expanded to include professional chapters, and is now the national journalism fraternity. The University of Kentucky Undergraduate chapter was installed on January 5, 1956.

The faculty advisor is J. A. McCauley. Members in the faculty include Dr. Niel Plummer, Dr. William Moore, and Victor Portmann.

Officers for the year were: Ellis Easterly, president; Ray Hornback, vice-president; Tommy Preston, secretary; and James Crawford, treasurer.

Members: Dave Allen, Perry Ashley, Jim Barrickman, Bill Billiter, Marney Beard, Jim Crawford, Ellis Easterly, Lowell Griffin, Woodrow Hall, Bill Henry, Bob Horine, Ray Hornback, Phil McIntosh, Tommy Preston, Dave Stewart, Bob White, and Don Young.

. . . SIGMA DELTA CHI







queens









THE KENTUCKIAN QUEEN

BOOKER ANDREWS
Kappa Kappa Gamma





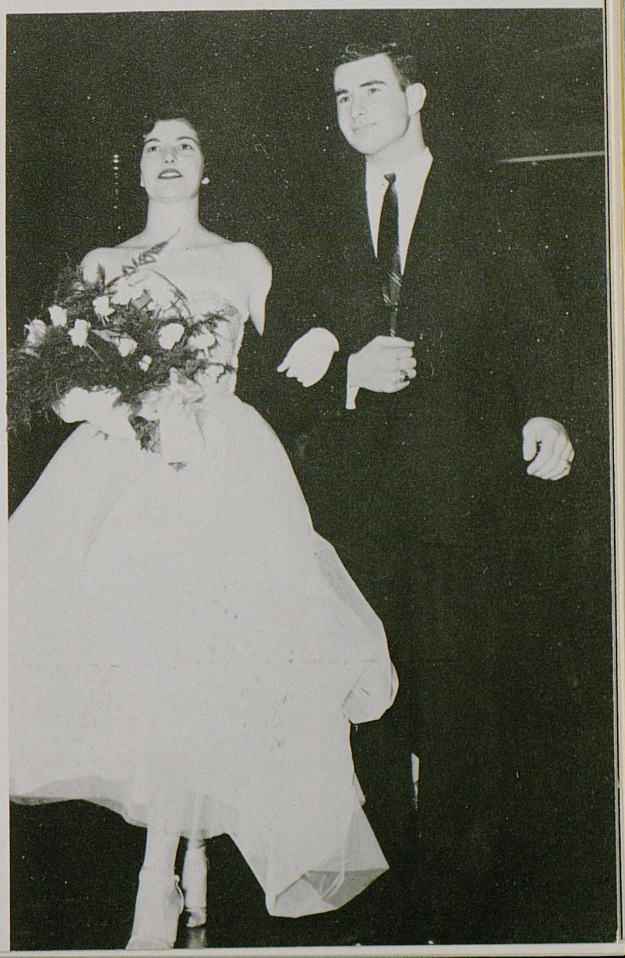



ANN SMITH
First Attendant
Kappa Delta



JANE THORNBURG
Second Attendant
Delta Delta Delta







NORMA JEAN BRANDENBURG
Court
Kappa Delta



SYLVIA JETT
Court
Delta Delta Delta





VIVIAN LONG
Court
Alpha Gamma Delta

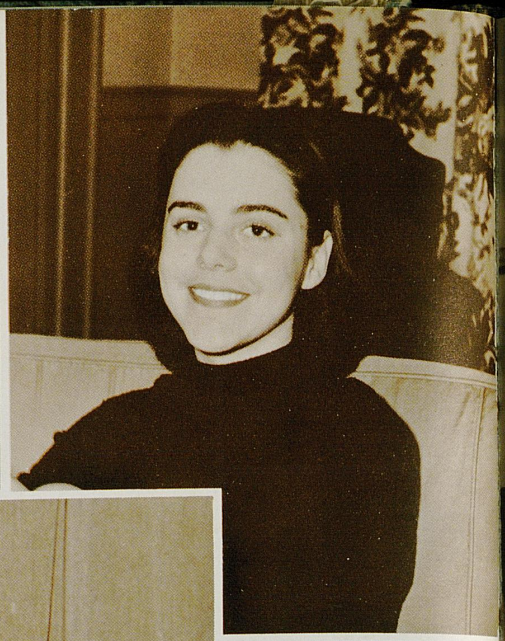





MARCIA WILDER
Court
Kappa Delta







seniors



ELIZABETH A. ABERNATHY, A. & S. . Hopkinsville
Kappa Kappa Gamma, historian and director of public relations; Kernel Staff, Kentuckian Staff; K-Book, editor; Outing Club; Cub Club, secretary; Theta Sigma Phi, secretary; Student Interest Committee

MARVIN ABRAMOWITZ, Commerce . . . New York, N. Y.

KENNETH H. ACTON, Engineering . . . London

BURTIS G. ADAMS, Commerce . . Detroit, Mich.
Chamber of Commerce, treasurer

GEORGE B. ADAMS, Commerce . . . Louisville
Kappa Alpha, treasurer, corresponding secretary; Scabbard & Blade, 1st secretary; Rifle, vice-president; Army R.O.T.C. Rifle Team

GLENN L. ADAMS, Ag. . . . . Cox's Creek
Farmhouse, treasurer; Block & Bridle

PEGGY S. ADAMS, Education . . . Hopkinsville
Chi Omega, treasurer and president; YWCA; SUB House Committee and Interest Committee; Cwens, vice-president; 240 Committee; Young Democrats Club; League of Women Voters; English Club; Mortar Board

THEODORE ADKINS, Commerce . . . Covington

LARRY B. AICKEN, A. & S. . . . . Louisville
Kappa Sigma; Pershing Rifles, first sergeant, supply officer, executive officer; Scabbard & Blade

CLAY S. ALEXANDER, JR., A. & S. . . Somerset
Alpha Tau Omega; American Chemical Societies

HARRY W. ALEXANDER, JR., Engineering . . . Lexington
Phi Delta Theta, president; Tennis Team; IFC

SAM ALFANT, Engineering . . . . . Louisville
American Society of Metals; A.I.M.M.E.

RALPH D. ALLEN, A. & S. . . . . Lyndon
Sigma Chi; Kernel, co-editor and business manager; Phalanx; Sigma Delta Chi

STANLEY P. ALVES, Commerce . . . Lexington

THOMAS B. AMBROSE, A. & S. . . . . Berea

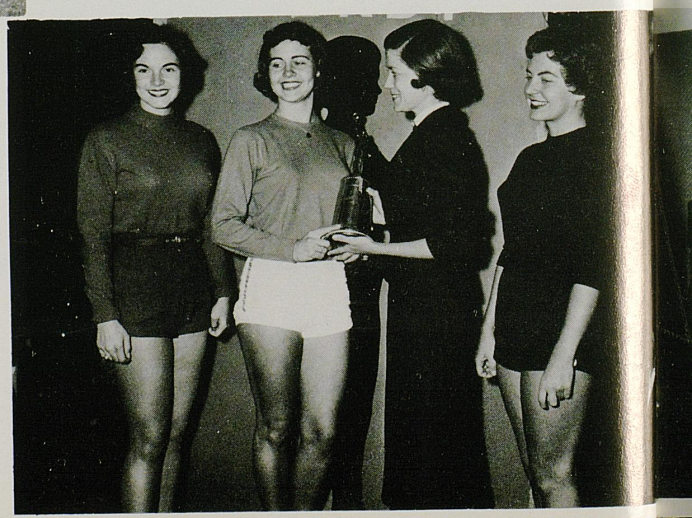

The line-up.

CHARLES M. ANDERSON, Engineering . . Paris

NORMAN D. ANDERSON, Commerce . . Stanford
Delta Tau Delta; Chamber of Commerce; Delta Sigma Pi

RONALD D. ANDERSON, A. & S. . . . Lexington
Phi Mu Alpha; University Choristers; Men's Glee Club; Band

BELLE B. ANDREWS, Education . . . Russellville
Kappa Kappa Gamma; May Queen; Best Dress Contest winner

BARBARA A. APPLEGATE,
Education . . . Seymour, Ind.
FTA; DSF

RUSSELL G. ARNOLD, Pharmacy . . . Louisville
Kappa Psi; Rho Chi, vice-president

STANLEY A. ARNOLD, Education . Campbellsville

ROY G. ARTHERTON, Commerce . . . Lexington
Troupers

BARBARA A. ASHBROOK, Education . . Lexington
Kappa Alpha Theta; Alpha Lamba Delta, vice-president; Cwens; Links, treasurer; Mortar Board, vice-president; SGA; SUB Board; Outing Club, president; Dutch Lunch Club; Newman Club; Political Science Club, secretary; League of Woman Voters

THOMAS J. ASHER, Pharmacy . . . . Louisville
Pi Kappa Alpha; Rho Chi

PERRY J. ASHLEY, A. & S. . . . . Hustonville
Kentuckian, editor; ODK; Phi Alpha Theta; Kernel, business manager and Staff; Student Board of Publication; Arts and Sciences Press Society; Sigma Delta Chi; Pitkin Club

LENORE A. BABER, A. & S. . . . . Winchester
Chi Delta Phi; Eta Sigma Phi, vice-president; SUKy; Pitkin Club; Cosmopolitan Club, treasurer; YWCA, treasurer; Interfaith Council; Pryor Pre-Med; Wesley Foundation; Chamber of Commerce

SALLY L. BAISDEN, Education . . Logan, W. Va.
WAA; FTA; SUB Committee; Alpha Xi Delta

KENNETH E. BALDOCK, Commerce . Middleburg
Alpha Sigma Phi

VERA L. BALDRIDGE, A. & S. . . . . Lexington
Delta Zeta, vice-president; Chi Delta Phi, treasurer; English Club; Stylus Board; Delta Zeta, standards committee; SUKY



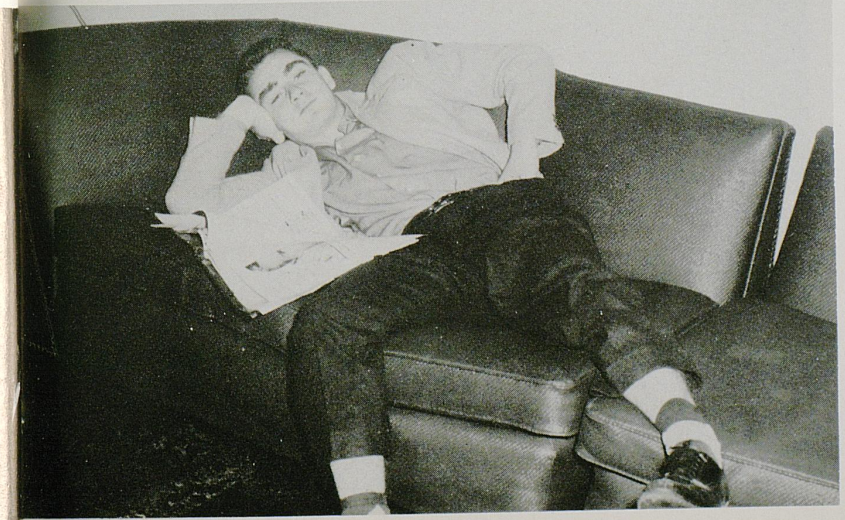

Just relaxing.



GEORGE C. BARBER, A. & S. . . . West Liberty
Pryor Pre-Med; German Club

RONALD E. BARNED, Pharmacy . . . Louisville
Kappa Psi

MARTHA J. BARRETT, Home Ec. . . . Lexington
Alpha Delta Pi, corresponding secretary, rush chairman; Phi Upsilon Omicron, historian; Newman Club; WAA; Panhellenic, secretary

JAMES E. BARRICKMAN, A. & S. . . . Lexington
Kernel Staff; Sigma Delta Chi; Henry Watterson Press Club

HARRY H. BAUGHMAN, Commerce . . Stanford
Kappa Alpha

DEWITT M. BAULCH, A. & S. . . . . Covington
Pi Kappa Alpha; Gamma Theta Upsilon; Pershing Rifles; YMCA; Committee 240

JAMES D. BAXTER, Ag. . . . . Harrodsburg
Sigma Alpha Epsilon; Scabbard & Blade, 1st Lt.

ANNE W. BEARD, A. & S. . . . . Lexington
Guignol Players; English Club, secretary, treasurer, member chairman; Stylus, literary editor; Cwens; Kernel Staff; Chi Delta Phi, president

JAMES C. BEATY, Commerce . . . . . Somerset

JAMES G. BECKER, Law . . . . . Louisville
Phi Alpha Delta

SHIRLEY A. BECKMAN,
A. & S. . . . Chicago Heights, Ill.
Alpha Delta Pi, scholarship chairman; WBKY, continuity director; SUB house committee; Coffee Chat; League of Women Voters; YWCA; WAA; BSU; Young Republican's Club

BARBARA J. BELCHER,
Education . . . Wyandotte, Mich.
Delta Zeta, historian; Wesley Foundation; FTA; Chi Delta Phi; Coffee Chat; English Club; YWCA

HENRY R. BENNETT, Engineering . . . Frankfort
Phi Delta Theta, treasurer; Tau Beta Pi; Arnold Air Society, president; Phi Eta Sigma, treasurer; Keys; Lances, treasurer; Lamp & Cross; ODK

CHARLES F. BERRY, Pharmacy . . . . Louisville
Kappa Psi

WENDELL E. BERRY, A. & S. . . . . New Castle
Stylus, editor; English Club, president

Tiring!



HENRY D. BICKEL, Commerce . . . . Louisville
Sigma Chi, sergeant at arms, vice-president; 240 Committee; Chamber of Commerce

WILLIAM O. BILLITER, JR., A. & S. . Winchester
Phi Delta Theta, president; Kernel, columnist, asst. editor; Arnold Air Society, adjutant; Alma Magna Mater, president; Keys, Outstanding Freshman; Lances; Lamp & Cross, secretary; ODK, vice-president; SGA; Newman Club; Sigma Delta Chi

JOSEPH N. BINFORD, A. & S. . . . . Versailles
Concert Band; Marching 100; Political Science Club; Young Democrats Club; Phi Alpha Theta; Phi Eta Sigma

JERRY L. BIRD, Commerce . . . . . Corbin
Basketball

REBECCA J. BISHOP, A. & S. . . Rainelle, W. Va.
YWCA; Chi Omega, secretary, social chairman; Alma Magna Mater, vice-president; SUB arts committee and house committee, chairman

CHARLES L. BLACKBURN,
Engineering . . . Pikeville, Ky.
Alpha Sigma Phi

EDWARD C. BLACKWELL, A. & S. . . Frankfort

CARL R. BLANKENSHIP, Commerce . . Louisville
Delta Tau Delta; Chamber of Commerce

HOMER D. BLYTHE, Engineering . Williamsburg
ASCE; Baseball; Intramural Sports

FREDERICK M. BODYCOMB, JR.,
A. & S. . . . Chatham, N. J.
Sigma Phi Epsilon, vice-president

SAM BOGGS, JR., A. & S. . . . . Kings Creek
SGE

WARREN G. BOGGS, Engineering . . Kings Creek

JERRY L. BOHN, Commerce . . . . Hopkinsville
Zeta Beta Tau, secretary; Hillel Foundation; Chamber of Commerce

JAMES E. BONDURANT, Law . . . Brandenburg
Phi Kappa Tau; YMCA; Student Bar Association; Political Science Club

JOHN T. BONDURANT, A. & S. . . . Lexington
Concert Band; Marching 100; Wesley Foundation Cabinet; Inter-Faith Council; Phi Mu Alpha, vice-president; Phi Alpha Theta; Phi Eta Sigma

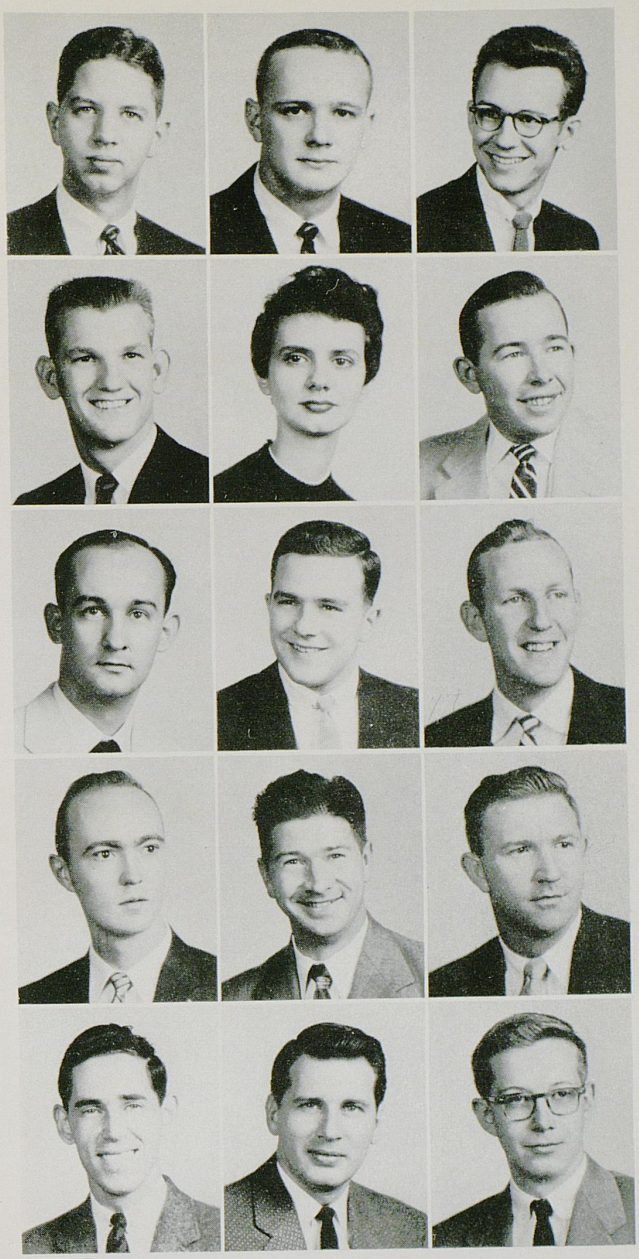



I don't think he can!



CAROL A. BONNELL, Education . . Watseka, Ill.
Alpha Gamma Delta; Freshman Y; YWCA; Student Union Committee; Bacteriology Club; Eta Sigma Phi; FTA

CHARLES M. BOONE, Ag. . . . . Lexington
Sigma Alpha Epsilon; YMCA

DONALD H. BOONE, Pharmacy . . Flemingsburg
Sigma Phi Epsilon; Kappa Psi; Men's Glee Club; 240 Committee; A.Ph.A.

ROBERT D. BOONE, Commerce . . Elizabethtown
Eigma Alpha Epsilon; Golf; Delta Sigma Pi; Young Democrats

CHRISTINE R. BOSWELL, Commerce . Louisville
Kappa Kappa Gamma

GRETA J. BOSWELL, Commerce . . . Henderson
Alpha Gamma Delta, social chairman; YWCA; Pershing Rifle Sponsor

JUDITH C. BOTELER,
A. & S. . . . East Greenwich, R. I.
Chi Omega, herald; Kentucky Kernel, society editor; Cub Club, president; YWCA; League of Women Voters; Outing Club

CURTIS J. BOYD, Engineering . . . . Mayfield
Delta Tau Delta

MARY K. BOYD, Home Ec. . . . . Sheridan
Phi Upsilon Omicron; Home Economics Club, treasurer and co-historian; Wesley Foundation; 4-H Club

VIRGINIA H. BOYD, Education . . . . Mayfield
Chi Omega; Links; Cwens; Mortar Board; Troupers

JOHN C. BOZARTH, Commerce . . . . Louisville
Phi Sigma Kappa, treasurer; Delta Sigma Pi, secretary

THOMAS C. BRABANT, A. & S. . . . Henderson
Sigma Nu, treasurer; Patterson Literary Society, secretary; Lances, treasurer; Phi Eta Sigma; Lamp & Cross; YMCA Advisory Board; Alma Magna Mater; Scabbard & Blade; Keys

JANIE C. BRANDENBURG, Commerce . Richmond
Kappa Delta, vice-president, treasurer, pledge-trainer, activities chairman; Cwens; WAA; 240 Committee; Coffee Chat; League of Women Voters; Chamber of Commerce

NORMA J. BRANDENBURG,
Commerce . . . Huntington, W. Va.
Kappa Delta, secretary, educational chairman; Chamber of Commerce; English Club; Coffee Chat; Cwens; Links; Commerce Employment Association; University Chorus

BILLY N. BRAYFIELD, Engineering . . Tollesboro



Howie gets his AP All American award.

MARTHA L. BREIT, Commerce . Lewisburg, W. Va.
Alpha Xi Delta; YWCA; FTA; Eta Sigma Phi; Westminster Fellowship, secretary; Pitkin Club; Women's Glee Club; University Chorus; Chamber of Commerce

JOHN W. BRONAUGH, Engineering . . Lexington
AIEE; IRE

FRED J. BROOKS, Engineering . . . . . Evarts
Senior Class, president; ASCE

JAMES W. BROOKS, A. & S. . . . . Sadieville

BARBARA J. BROWN, Home Ec. . . . Lexington
Home Economics Club; Phi Upsilon Omicron; BSU, council member; SUKY; English Club; Cornell Award

FRANK E. BROWN, Engineering . . . . Burnside
Norwood Society, secretary, treasurer

JOHN Y. BROWN, JR., A. & S. . . . . Lexington
Phi Delta Theta, rush chairman; Golf; SGA

RONALD L. BROWN, A. & S. . . Matewan, W. Va.

TALMADGE W. BROWN, Commerce . . Olive Hill
Beta Alpha Psi; Chamber of Commerce

THOMAS I. BROWN, A. & S. . . . . Gary, Ind.
Phi Kappa Tau; SGE

MARY E. BRUCE, Home Ec. . . . . Ft. Mitchell
Alpha Xi Delta, corresponding secretary; Home Economics Club; Coffee Chat; YWCA; SUB Committee; League of Women Voters

JILL BRYANT, A. & S. . . . . Winnetka, Ill.
Alpha Lambda Delta, secretary; Cwens, ritual chairman; YWCA; Chamber of Commerce; English Club, secretary; Westminster Fellowship; Standards Committee; SUB House Committee; Green Pen, art editor; Pitkin Club

JOHN J. BUCHIGNANI, Pharmacy . . . Lexington

BARBARA J. BURCHAM, Education . . Lexington
Delta Zeta; Troupers; WAA; FTA; Mixed Chorus

JAMES O. BURDINE, A. & S. . . . . Squib
Troupers; Guignol



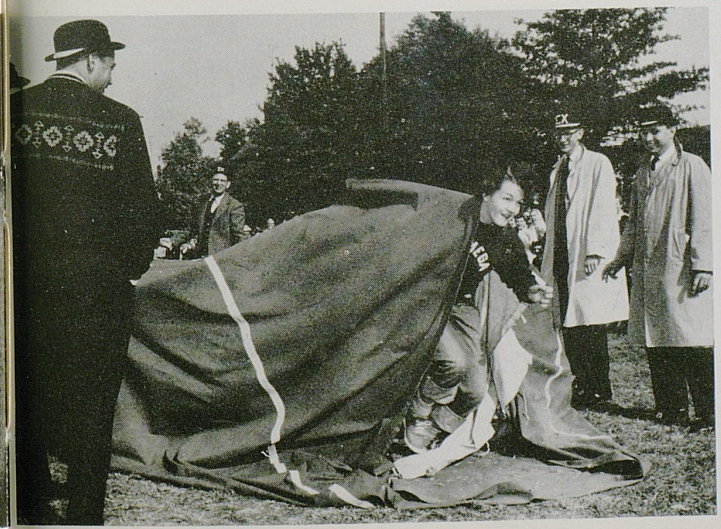

Under wraps.

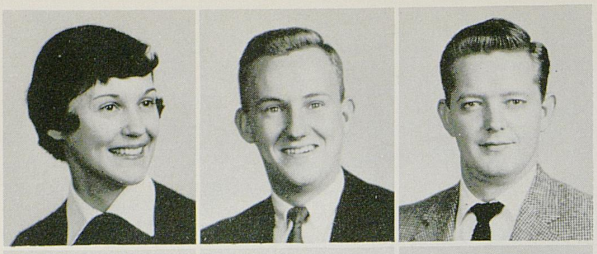

SOPHIA C. BURGIN, Commerce . . Harrodsburg
Alpha Delta Pi; YWCA; League of Women Voters; Clique; 240 Committee; WAA

GERALD W. BURKE, Ag. . . . . Ewing
Dairy Club; Dairy Products Judging Team

WILLIAM F. BURKS, JR., Commerce . . Louisville
Newman Club; Alpha Tau Omega

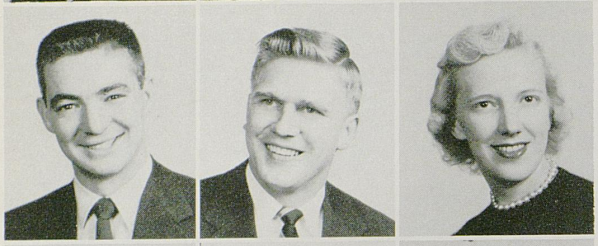

JOHN L. BURMAN, Ag. . . . . Coy's Creek
Farm House, reporter; Block & Bridle

CARROLL W. BURNS, Ag. . . . . Augusta
Pershing Rifles, Phalanx; Kappa Sigma

JOAN P. BURNS, A. & S. . . . . Hustonville
240 Committee; YWCA; League of Women Voters; Social Work Club

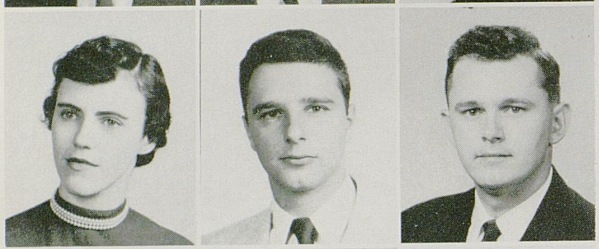

GRANT H. BUSH, Engineering . . . . Somerset
Tau Beta Pi; Eta Kappa Nu; Student Council; E. E. Assembly, president; I.R.E.

M. BLANCHE BUSHONG, A. & S. .. Tompkinsville
Chi Delta Phi; English Club; Wesley Foundation; 4-H

JAMES J. BUTLER, Pharmacy . . . . Louisville
Senior class vice-president



LAFAUN B. BUTTERFIELD, Commerce . . Paris

SCOTT D. BUTTON, A. & S. . . . . Lexington
Delta Tau Delta; Rifle; Tennis; Canterbury Club; Pryor Pre-Med

GEORGE M. BUZZARD,
Engineering . . . Dawson Springs



CHARLES D. BYERS, Engineering . . . Lexington
A.S.M.E.

REX CABLE, Engineering . . . . . Compton

WINIFRED CALHOUN, Commerce . . . Boston
Freshman Y; Young Democrat's Club; Junior Chamber of Commerce; League of Women Voters; Alma Magna Mater

Lances trophy winners.



DAVID V. CALVERT, Ag. . . . . Chaplin
Alpha Zeta, treasurer; Agronomy Club, treasurer; BSU; Agricultural Council; Farm House

ALFRED J. CAMAROTE,
Commerce . . . Bridgeton, N. J.
Chamber of Commerce; Newman Club; Alpha Tau Omega, rush chairman; Commerce Employment Association

JIMMIE L. CAMPBELL, Engineering . Waynesburg
A.S.C.E.

RALPH E. CAMPBELL, Commerce . . . Lexington

DELANORE L. CANNON, Commerce . . Benton
Kappa Sigma, grand master of ceremonies; Phalanx; Pershing Rifles, captain; Alpha Phi Omago; 240 Committee; Delta Sigma Pi

GEORGE B. CAREY, Engineering . . . Lexington
Kappa Alpha; Tennis; Keys; Tau Beta Pi

JULIAN M. CARROLL, Law . . . . . Paducah
Phi Delta Phi; Political Science Club; Student Bar Association; Young Democrat's Club

THOMAS G. CARROLL, Commerce . Elizabethtown
Alpha Tau Omega

BARBARA B. CARTER, Commerce . . . Louisville

BETTY J. CARTER, Education . . . . Frankfort
Kappa Alpha Theta, social and athletic chairman; SUB House Committee; BSU; YWCA; League of Women's Voters; Young Democrat's Club; FTA; First Attendant to Mardi Gras Queen

CAROLYN L. CARTER, A. & S. . . . . Lexington
Alpha Delta Pi, assistant social chairman; Phi Beta; YWCA; SUB committee; Alpha Lamba Delta; FTA; Dutch Lunch Club; University Chorus; Symphony Orchestra; Concert Band; Phi Beta Kappa

LEE H. CAUDILL, Engineering . . . . . Viper

BETTY E. CAYWOOD, A. & S. . . . . Carlisle
Delta Delta Delta; Bacteriology Society, senior representative; DSF; YWCA

JAMES M. CECIL, JR., Pharmacy . . . Bloomfield

DAVID CHADWELL, Engineering . . Winchester
ASCE





This game is tag?

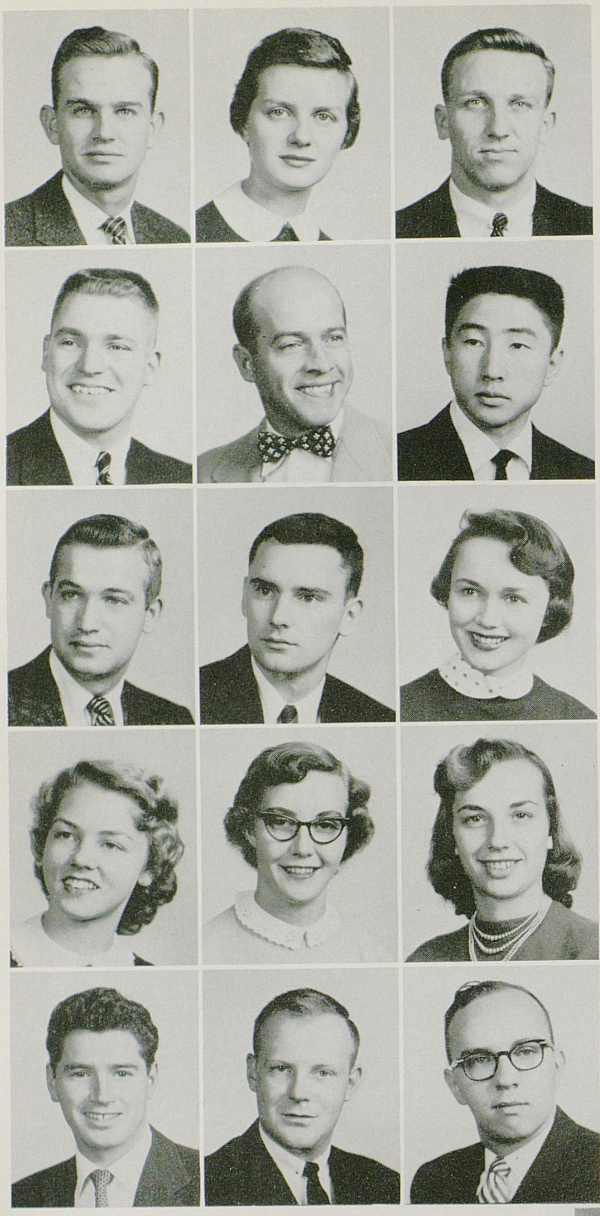

WILLIAM L. CHADWELL, Engineering . Stanford
Eta Kappa Nu, vice-president; A.I.E.E., vice-chairman; I.R.E.

BETTY L. CHAFIN, Home Ec. . Chesapeake, Ohio
Kappa Kappa Gamma, corresponding secretary; House President's Council; Women's Administrative Council; Wesley Foundation; WAA; Home Economics Club

JOSEPH D. CHANDLER, A. & S. . . . Versailles
Kappa Alpha; Basketball

JOHN B. CHENAULT, III, Commerce . . Maysville
Kappa Alpha, vice-president; Scabbard & Blade, captain, president

ALVA CHRISMAN, A. & S. . . . . Font Mill

LARRY C. CHUNG, Engineering . . . Lexington
Cosmopolitan Club; Concert Band; Marching 100; Kentucky

JAMES E. CLARK, Engineering . . . . Paducah

JOSEPH R. CLARK, Engineering . . . Owensboro
Tau Beta Pi, vice-president; Pi Tau Sigma, treasurer; A.S.M.E., chairman

BARBARA A. CLARKE, Education . . Owensboro

NELDA I. CLARKSON, Home Ec. . . . Pellyton
Hamilton House, vice-president; Pershing Rifles, honorary 1st Lt.; Home Economics Club; FTA; YWCA

MARY L. CLASBY, Home Ec. . . . . Lexington
Home Economics Club

LUCY J. CLIFFORD, A. & S. . . . . Mill Springs
University Chorus; Women's Glee Club; Choristers; Phi Beta; Music Educators Association; FTA

RICHARD CLIFFORD, A. & S. . Colchester, Conn.

JOHN A. CLORE, Ag. . . . . Eminence
YMCA; Keys; Lances, treasurer and vice-president; Lamp & Cross, vice-president; Kappa Alpha, president; Constitutional Party, vice-president; SGA, judiciary committee; IFC

WILLIAM C. COCKERILL, Engineering . Lexington
Eta Kappa Nu, corresponding secretary; Tau Beta Pi, corresponding secretary; Arnold Air Society; Phi Eta Sigma



Hanging of the Greens.

W. ELIJAH COFFEY, Law . . . . . Bryan
Student Bar Association; Brandeis Law Club

ANNE R. COFFMAN, A. & S. . . . . Lexington
Delta Delta Delta

JASPER E. COLE, Ag. . . . . Lexington
Horticulture Club, president

ROBERT L. COLEMAN, Engineering . . Louisville

JOAN C. COLLINS, A. & S. . . . . Louisville
Alpha Gamma Delta, house president; Blue Marlins; Links; Newman Club

RALPH L. COLLINS, Commerce . . . Lexington
Delta Sigma Pi; Chamber of Commerce

THOMAS A. COLLINS, Law . . . . . Lebanon
Pi Kappa Alpha; Phi Delta Phi; Student Bar Association; Phalanx; Pitkin

WILLIAM R. COLLINS, Engineering . . Lexington
Marching 100

CONSTANTINE G. COLLIS, Engineering . Lexington
Patterson Literary Society; Cosmopolitan Club; I.R.E,

GUS W. COLLIS, Engineering . . . . Winchester
Tau Kappa Epsilon; Cosmopolitan Club

BYRON J. COLVIN, Engineering . . . Salyersville

EVELYN K. COMBS, Education . . . . Oneida
240 Committee; FTA; Pitkin Club; BSU; YWCA

JAN R. COMBS, Education . . . . . Whitesburg
Alpha Gamma Delta, editor; FTA, vice-president; Blue Marlins, secretary; Wesley Foundation Choir; Alpha Lambda Delta; Links; Women's Glee Club, vice-president; Mixed Chorus; Religious Emphasis Week Committee

LESLIE B. COMBS, II, Commerce . . . Lexington
Sigma Chi, sergeant-at-arms; Cadet 'I' Flying Club, president, secretary, treasurer; Guignol Society; Chamber of Commerce

BARBARA W. COMER, A. & S. . . . . Maysville
Delta Delta Delta, rush chairman; Panhellenic; English Club; Newman Club; Guignol





Pershing Rifles sponsors.



CURTIS D. CONGLETON, Commerce . Barbourville
Sigma Alpha Epsilon; Pershing Rifles; Scabbard & Blade

JACK E. CONGLETON, A. & S. . . . . Lexington
Kappa Alpha; Arnold Air Society

JOE C. COOKS, Engineering . . . . Smith's Grove
I.R.E., chairman

MITCHEL O. COOPER, SR., Pharmacy . Hodgenville

MILDRED C. CORRELL, Home Ec. . . Somerset
Hamilton House, president, historian; SUKY; Home Economics Club; BSU, Choir; House Pres. Council, secretary

DAVID A. COUSINS, Commerce . . . Louisville
Track; Chamber of Commerce; K Club; Spiked Shoe Society; Wesley Foundation

RITA J. COWLEY, Home Ec. . . . . West Point
Alpha Xi Delta; SUKY; 240 Committee; YWCA; FTA; WAA

PATRICIA S. CRAIG, Education . . . . . Goody
Alpha Gamma Delta; FTA; Wesley Foundation

PHYLLIS E. CRAIG, Commerce . . . Mt. Olivet
Hamilton House, treasurer; 240 Committee; Chamber of Commerce; 4-H Club; YWCA

ALFRED P. CRAVENS, Commerce . . Hopkinsville
Sigma Nu; Chamber of Commerce

JAMES L. CRAWFORD, A. & S. . . . . Corbin
Delta Tau Delta; ODK, secretary; Lances; Phi Eta Sigma; Lamp & Cross; Sigma Delta Chi; Choristers; Kernel, editor

ANNE A. CROCKETT, Education . . . Maysville
Chi Omega, secretary, chairman of house committee; YWCA; WAA; Canterbury Club; FTA; Guignol Players

JAMES D. CRUTCHER, Engineering . . Frankfort
Sigma Alpha Epsilon; Tau Beta Pi; Lances; Keys; Scabbard & Blade

JAMES K. CRUTCHER, Engineering . . Lexington
Sigma Chi; Marching 100

CATHERINE S. CURRIE, Education . . Louisville
Kappa Alpha Theta; FTA; YWCA

The price of fame—a picture in the Kyian.



WALTER F. CURRIE, Engineering . . Louisville
Phi Delta Theta; Keys, vice-president; Lances; Eta Kappa Nu, vice-president and secretary; Arnold Air Society, commanding officer; SGA, treasurer; A.I.E.E., secretary and treasurer; I.R.E.

SUSAN Y. DANIEL, Education . . . . . Hazard
FTA; Freshman Y; Outing Club; Wesley Foundation; Mixed Chorus; Concert Band; Alphə Gamma Delta, altruistic choir

WILLARD L. DAUGHERTY, Commerce . Hartford
Chamber of Commerce

FREDDY DAVID, Engineering . . . . Louisville
Eta Kappa Nu, president; Hillel Foundation, president; Tau Beta Pi; Phi Eta Sigma; Engineering Student Council

GENEVA R. DAY, Education . . . . . Lexington

GLENNA N. DAY, Home Ec. . . . . Cawood
Alpha Xi Delta; Home Economics Club; League of Women Voters; Coffee Chat

JOSEPH W. DEAREN, Ag. . . . . Campbellsville
Farmhouse, secretary, treasurer; Block & Bridle, vice-president; Livestock Judging Team; Meats Judging Team

RICHARD D. DEDMAN, Engineering . . Lexington
Delta Tau Delta; A.S.M.E.

NORRIS C. DELPH, A. & S. . . . . Elliston

CHARLES R. DENHAM, Engineering . Vanceburg
A.S.C.E.; Phi Eta Sigma; Tau Beta Pi; 240 Committee

SANDRA M. DEWITT, Education . Millersburg, O.
Chi Omago; WAA; FTA; Intramural Sports

DAVID B. DICK, A. & S. . . . . Lexington
Guignol Players

EUGENE R. DICKINSON, JR., Engineering . Trenton
Sigma Alpha Epsilon, chronicler

JUNE G. DICKINSON, Home Ec. . . . Lexington

ANTHONY J. DI SCIULLO,
Commerce . . . Keyport, N. J.





Phi Beta Kappa's newest.



BOBBY G. DOWDY, Engineering . . . . Murray

C. GIBSON DOWNING, JR., Law . . . Lexington
Sigma Chi, consul, pro-consul; Kentucky Law Journal, co-editor; ODK; Lamp & Cross, president; Lances, vice-president; Keys; Phi Delta Phi; Student Bar Association, SGA

KATHALENE C. DOWNING, Educaton . Lexington
Delta Delta Delta; Blue Marlins; Tau Sigma; BSU; FTA

WILLIAM K. DOWNS, Engineering . . Bardstown

ROBERT T. DURBIN, Pharmacy . . . Winchester
Phi Delta Chi

DAVID H. DUBIEL, A. & S. . . Lexington, N. C.

SHIRLEY G. DUNCAN, Education . . . Lexington
WAA, president and co-social publicity chairman; Women's Administrative Council; Physical Education Majors Club; FTA

JANET R. DUNN, Education . . . . . Greenup
Delta Zeta, scholarship chairman; Wesley Foundation; FTA; YWCA; University Chorus; Women's Glee Club

JOSEPH S. DURRETT, Engineering . Jeffersontown
Tau Beta Pi, recording secretary; Phi Eta Sigma, vice-president; BSU; A.S.C.E.

BETTY W. DUTY, Commerce . . . . Mt. Sterling
Chi Omega; YWCA; Young Democrat's Club; SUB Band; I.R.E.; Eta Kappa Nu

DANIEL M. DUTY, Engineering . . . Stoney Fork
Lambda Chi Alpha, treasurer; Keys; Marching 100; Concert Band; I.R.E.; Eta Kappa Nu

JOAN A. DUVALL, Education . . . . . Erlanger
FTA; YWCA

ELLIS E. EASTERLY, A. & S. . . . . Lyndon
Kappa Sigma, president, secretary, social chairman; Lances, president, secretary; Lamp & Cross, treasurer; Kentucky Kernel, Feature Editor, reporter; Sigma Delta Chi, president; SGA, judiciary committee; Interfraternity Council, Leadership Cabinet, Leadership Conference, moderator

YVONNE EATON, A. & S. . . . . Corbin
Delta Zeta, historian and house president; Alpha Lambda Delta, corresponding secretary; Links; Mortar Board, publicity chairman; Theta Sigma Phi, secretary-treasurer, co-rush chairman; English Club; Kernel, Feature Editor, News Editor; SU committee; K-Book, editor; House Presidents' Council; recipient of Theta Sigma Phi award to outstanding freshman woman in journalism, Green Pen

JACK D. EDMISTON, Engineering . . Whitesburg
A.S.C.E.

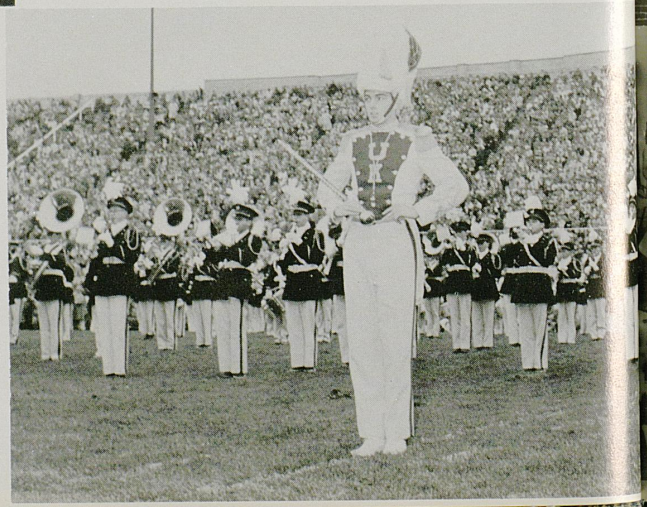

Dig that hat!

GARTH F. EDWARDS, A. & S. . . . . Lexington
Westminster Fellowship; YMCA; Phalanx; Pitkin Club; Pryor Pre-Med; IFC; Phi Eta Sigma; Alpha Sigma Phi

KATHERINE E. EDWARDS, Education . . . Decatur, Ga.
Chi Omega, personnel chairman, pledge trainer; Freshman Y, vice-president; YWCA, social chairman; University Social Committee; Kentuckian Staff, managing editor, editor-in-chief; League of Women Voters, secretary; Young Democrat's Club; FTA

PAUL R. EGGUM, A. & S. . . . . Corbin
Delta Tau Delta, treasurer, president; Phi Eta Sigma; Keys, president; Lances, president; Lamp & Cross, president; IFC; Omicron Delta Kappa, president; Pryor Pre-Med; SGA, chairman of judiciary committee; Leadership Council; Leadership Conference, planning committee

MARTHA J. EIRK, A. & S. . . . . Madisonville
Delta Zeta; Women's Glee Club; League of Women Voters; English Club; Stylus; Coffee Chat

CHARLES A. ELDRIDGE, A. & S. . . . McMinnville, Tenn.
Sigma Chi, secretary, treasurer; SGE

JOHN C. ELKINS, Education . . . . . Ashland
Delta Chi, treasurer; Young Democrat's Club; DSF; Alma Magna Mater; YMCA; FTA; Sociology Club

JAMES M. ELLIOTT, Engineering . . Harrodsburg
Pi Tau Sigma; A.S.M.E.

ROY L. ELLIOTT, A. & S. . . . . Harrodsburg
Intramural sports

JERALYN ELLISON, Education . . . . . Russell
FTA; 240 Committee; Mixed Chorus; BSU

HARVEY H. EMBRY, JR., Commerce . . Lexington

MARGARET ENDEBROCK, A. & S. . . Louisville
Chi Omega; Coffee Chat; YWCA; Canterbury Club; League of Women Voters; Social Work Club

VERNE N. ENGSTROM, Engineering . . . Two Harbors, Minn.
Kappa Sigma; baseball; A.S.C.E.; Intramural sports, manager

ROBERT T. ENDICOTT, A. & S. . . . . Dayton
Sigma Nu; Kernel Staff; Kentuckian Staff; Henry Watterson Press Club

MARY L. ESTES, Education . . . . . Lexington
WAA, vice-president, president; Physical Education Majors' Club; FTA

CORAL F. EVANS, Education . . Logan, W. Va.
Kappa Kappa Gamma; Band Sponsor; WAA





Summer concert.

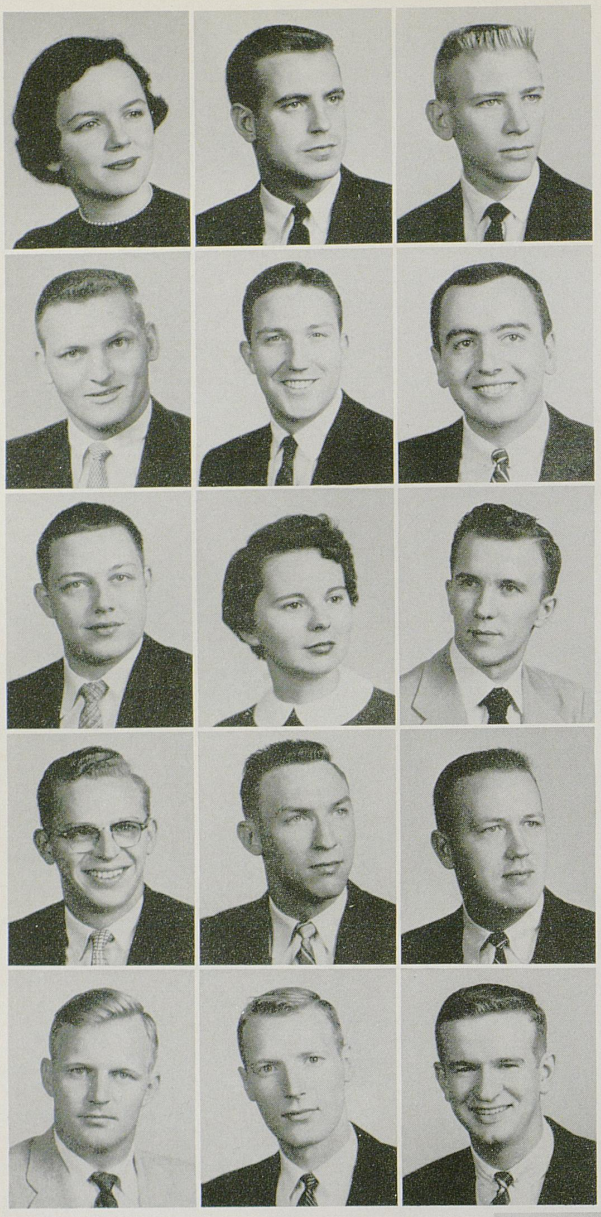

ANN R. EVERETT, Education . . . . Maysville
Chi Omega, treasurer; League of Women Voters, president; Young Democrat's Club, vice-president; Links, vice-president; Student Interest Committee; Alma Magna Mater; English Club, social chairman; Mortar Board

EDWARD W. EVERSOLE, Law . . . Lexington
Pi Kappa Alpha, president; IFC; Lances

LOUIS F. FEDDERN, Engineering . . . Louisville
Kentucky Engineer; A.S.C.E.; Triangle

EDWARD J. FEENEY, Pharmacy . . . Louisville
Phi Delta Chi

RICHARD K. FENLEY, Commerce . Valley Station
Kappa Alpha; Scabbard & Blade, treasurer

JAMES P. FENTRESS, Engineering . . Owensboro
Delta Tau Delta

WILLIAM A. FERRING, JR., Engineering . Louisville

MARY P. FIELDS, Education . Williamson, W. Va.
Kappa Kappa Gamma, house president; League of Women Voters; FTA; SUB Committee; Wesley Foundation; YWCA

CLARENCE W. FLAIRTY, Engineering . . Butler
Tau Beta Pi, president; Eta Kappa Nu; Phi Eta Sigma; Engineering Student Council, vice-president; I.R.E.; A.I.E.E.

KEITH W. FLOWERS, Ag. . . . . Frogue
YMCA, vice-president; Pitkin Club; Phalanx

BOBBY A. FLYNN, Engineering . . . . . Paris
Pi Tau Sigma, secretary; Arnold Air Society; A.S.M.E.; Intramural sports; baseball; Tau Beta Pi; K Club

JAMES W. FLYNN, Commerce . . . . Lexington
Kappa Alpha; basketball; baseball; Mixed Chorus; Choristers; Intramural sports; Intramural Council

EDWARD L. FOSSETT, Law . . . . . Falmouth
Kappa Sigma; Pi Delta Pi; SGA; Student Bar Association, treasurer; Kappa Sigma, treasurer

JOHN R. FOSTER, Commerce . . . . Lexington
Golf; BSU Council; Delta Sigma Pi

ROBERT L. FOSTER, Engineering . . Harrodsburg

It must be Pogo!



HENRY H. FOWLER, JR., Pharmacy . . Louisville
Phi Delta Chi; Rho Chi, president

ROBERT A. FOY, Engineering . . . . . Murray
A.S.C.E.

NANCY D. FREED, A. & S. . . Charleston, W. Va.
Delta Delta Delta, house president; Guignol; Troupers; YWCA; WBKY, staff announcer; UK Roundtable, producer

RUSSELL FREEMAN, Engineering . . . Lexington

MARIAN T. FREY, Education . . . . Maysville
FTA; Newman Club, secretary, recording secretary

JANE C. FROST, Education . . . . Madisonville
Delta Zeta, rush chairman, scholarship chairman; SUKY; Panhellenic; Coffee Chat; English Club; FTA; WAA; SUB House Committee; Alma Magna Mater

PHILIP FROST, A. & S. . . . . Clifton, N. J.
Zeta Beta Tau; Hillel Foundation; Pryor Pre-Med

PAUL E. FUGAZZI, Commerce . . . . Versailles

CHARLES C. FUQUA, A. & S. . . . . Owensboro
Alpha Tau Omega; Phalanx; Kernel Staff; Kentuckian Staff

PAUL M. FURR, Engineering . . . . . Danville

ANN M. FUTRELL, A. & S. . . . . Cadiz
Delta Delta Delta, sponsor chairman, vice-president and pledge trainer; Band sponsor ;Sweetheart of Sigma Chi; Best-Dressed Contest winner; Pryor Pre-Med; Cwens; Guignol Players

MARY E. GARNETT, A. & S. . . . . Hopkinsville
Outing Club; Coffee Chat; League of Women Voters; SUB, membership committee, hostess

FREDERIKA C. GARRIOTT,
Education . . . Campbellsburg
Chi Omega, athletic chairman; WAA Council; League of Women Voters

MARY L. GARVER, A. & S. . . . . Ashland
Mixed Chorus; Women's Glee Club; YWCA

CHARLES A. GASS, Engineering . . . . Marion

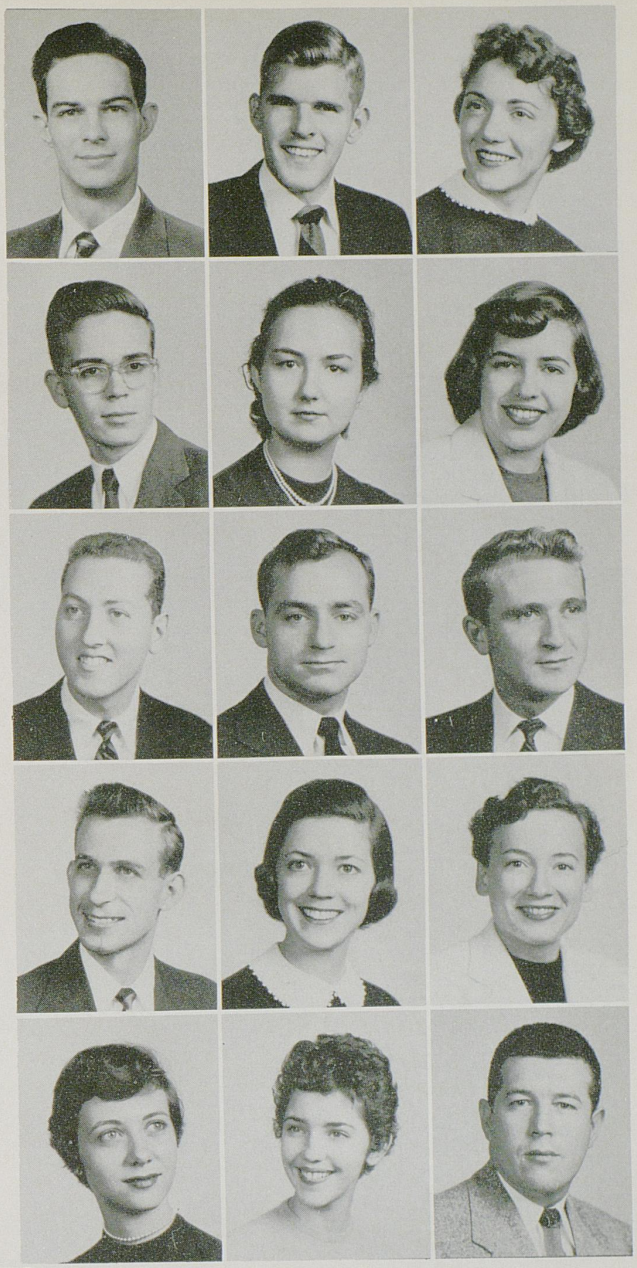



Pass the Bromo, please!



DENVER GAY, Law . . . . . Bowlingtown
Student Bar Association, vice-president; Pi Alpha Delta

IRENE M. GEORGE, Commerce . . . . Lebanon
Delta Zeta, recording secretary; Chamber of Commerce, board of directors; 240 Committee; Newman Club; Coffee Chat; YWCA

MARY H. GESS, Commerce . . . . . Lexington
Kappa Kappa Gamma

DONALD H. GIBSON, Engineering . . . Lexington
Phi Delta Theta; E. E. Assembly, secretary-treasurer; A.I.E.E., chairman; Eta Kappa Nu

PEGGY S. GIBSON, Education . . . . Providence
Alpha Delta Pi, efficiency chairman; FTA; 240 Committee; League of Women Voters; Coffee Chat; BSU

DEANE B. GIDDENS, Home Ec. . . . Carrollton
Chi Omega, social chairman; League of Women Voters; Home Economics Club; Block & Bridle

HELEN V. GILB, Education . . . . . Lexington
Delta Delta Delta; Blue Marlins, vice-president; WAA; Young Democrats' Club; Alma Magna Mater

RUTH G. GILLESPIE, A. & S. . . . . Lexington
Women's Glee Club; Mixed Chorus; Westminster Fellowship

VIOLET R. GIVENS, Education . . . . Lexington
Stylus; English Club; U. K. Women's Club

ROY P. GLASS, Ag. . . . . Henderson

FRANK R. GLIN, Pharmacy . . . Webster, Mass.

JOHN A. GLOVER, A. & S. . . . . Owensboro
Kernel, advertising manager; Arnold Air Society, operations office; Outstanding Sophomore, Air Science Cadet; Outstanding Junior, Air Science Cadet

JEAN C. GODMAN, Pharmacy . . . . . Paducah

LENORA G. GOFF, Home Ec. . . . . Jackson
Maxwelton Court, treasurer; Home Economics Club; Freshman Counselor

MARGUERITE J. GOFF, Home Ec. . . . Evarts
Chi Omega; Home Economics Club; SUB Committee; Coffee Chat; League of Women Voters



Yea, Cats!

PATRICIA A. GOLDSMITH, A. & S. . . Owensboro
Zeta Tau Alpha, social chairman; Bacteriology Society

SHIRLEY J. GOODWIN, Commerce . . Lexington
Chamber of Commerce; F.T.A.; Dutch Lunch Club; Kappa Delta Pi

ALVAH G. GORDON, Pharmacy . . . Owensboro
Kappa Psi, president; A.Pn.A.

ANN B. GORDON, Education . . . . . Danville
W.A.A., secretary; F.T.A.; Physical Education Majors Club; League of Women Voters

WILBERT M. GOVER, Engineering . . Lexington
Delta Tau Delta; Scabbard & Blade

CARROLL E. GRAVES, Ag. . . . Winchester, O.
Alpha Gamma Rho; Block & Bridle; Dairy Club; 4-H Club

PATRICIA A. GRAY, Education . . . . Lexington
Alpha Gamma Delta; Panhellenic Council; YWCA, vice-president; Guignol Players; Dutch Lunch Club; Pitkin Club; Westminster Fellowship

ROY C. GRAY, JR., Ag. . . . . Flemingsburg
Kappa Alpha; Judging Team; Block & Bridle

ROBERT C. GREEN, JR., Ag. . . . . Frankfort
Alpha Gamma Rho; Alpha Zeta; Arnold Air Society

SCOTT S. GREGORY, Engineering . . Madisonville
A.S.C.E., president, athletic director

LOWELL B. GRIFFIN, A. & S. . . . Mt. Vernon
Sigma Alpha Epsilon, social chairman, publishing chairman; Kernel Staff

CECIL R. GUILES, Education . . . . Lexington

JACQUELINE GURNETT, Education . . . Corbin
B.S.U., executive council chairman, choir

EBBA JO HAAGENSEN, A. & S. . . . Lexington
Concert Band; Choristers; Phi Beta, treasurer

EARL E. HACKER, Pharmacy. . . . . Cottongim





Buss me, Baby!



ALBERT B. HACKNEY, Engineering . . Versailles

HETTIE L. HAGAN, Education . . Tompkinsville
Alpha Lambda Delta; 240 Committee; Student Affiliate of A.C.S.; FTA

JERRY A. HAGER, Engineering . . . Prestonsburg
A.S.M.E.

CHARLES E. HALL, Engineering . . . Williamson, W. Va.
Kappa Sigma

EDWARD L. HALL, A. & S. . . . . Lexington
Men's Glee Club, vice-president; Pershing Rifles

JAMES M. HALL, A. & S. . . . . Auburn
Kappa Alpha; YMCA; BSU; Scabbard & Blade

WOODROW HALL, A. & S. . . . . Wayland
Sigma Delta Chi; Kernel Staff

ROBERT L. HAMBY, A. & S. . . . Ft. Belvoir, Va.
Farm House; Westminster Fellowship; Pershing Rifles

GEORGE ANN HANSER, Education . . Shelbyville
University Chorus; FTA; Wesley Foundation; Chamber of Commerce; YWCA

BOBBY O. HARDIN, Engineering . . . Lexington
Tau Beta Pi

CHARLES W. HARDISON, Engineering . Lexington
A.I.E.E., secretary-treasurer; I.R.E.

JAMES F. HARDYMON, Engineering . . Maysville
Sigma Alpha Epsilon, secretary; A.S.C.E.

MARGARET P. HARE, Education . . . Lexington
Kappa Delta; Newman Club; WAA; University Chorus

ALBERT L. HARMON, Ag. . . . . Lexington
Sigma Chi; Keys

CARROL R. HARMON, Commerce . . . Lebanon



A dog's life is bad?

DONALD HARMON, Commerce . . . . Lebanon
Chamber of Commerce

OREDIA C. HARMON, Home Ec. . Russell Springs
Wesley Foundation; Home Economics Club

ALVIN D. HARNICE, Engineering . . . . Marion
A.S.C.E.

MARGARET R. HARP, Commerce . . Taylorsville
240 Committee; BSU, Executive Council, secretary

JAMES M. HARPER, Commerce . . . . London
K-Club; baseball; Chamber of Commerce

RAE W. HARRIS, A. & S. . . . . Decatur, Ga.
Delta Delta Delta, house president, chaplain; Cwens; Kentuckian Staff; Newman Club

SHIRLEY V. HARRIS,
Commerce . . . Lewisburg, W. Va.
Delta Delta Delta, scholarship chairman; WAA; YWCA; Blue Marlins; Beta Gamma Sigma

NINA C. HASH, Home Ec. . . . . Hibernia
Home Economics Club; BSU; YWCA

GEORGE J. HAYS, Commerce . . . . . Glendale
Delta Sigma Pi, president, treasurer; Beta Gamma Sigma; Chamber of Commerce, president; ODK

PHYLLIS D. HAYES, A. & S. . . . . Ashland
Alpha Gamma Delta; Kentuckian Staff; League of Women Voters; English Club

HOMER C. HEATH, A. & S. . . . . Ammons
Farm House

AUBRA E. HEDGER, Engineering . . . Lexington

BETTY N. HENDRICKS, Education . . Lexington
SUKY; FTA; Concert Band

EARL M. HENRY, Law . . . . . Frankfort
Phi Delta Phi; Student Bar Association; Young Democrat's Club

SARA DON HENRY, Education . . . . Hickman
Chi Omega; League of Women Voters; Young Democrat's Club; SUB Committee; FTA; Freshman Y





Shave, Mister?



WILLIAM E. HENRY, A. & S. . . . . Ashland
Lambda Chi Alpha, president, vice-president; Kernel, assistant sports editor; K-Book, sports editor; IFC, secretary

WILLIAM T. HENSHAW, Engineering . . Sturgis
Norwood Mining Society, president; Kentucky Mining Institute, student member; Engineering Student Council; Old Timers Club award, 1955

CARLTON G. HEWITT, Engineering . Jeffersontown

LOIS E. HIBBS, A. & S. . . . . Bardstown
Kernel, reporter; Kentuckian Staff; YWCA; 240 Committee

DEWITT T. HISLE, Commerce . . . . Lexington
Delta Sigma Pi, vice-president; Beta Alpha Psi, vice-president

ROBERT J. HOAG, Engineering . Huntington, W. Va.
Tau Kappa Epsilon, vice-president; Marching 100; Concert Band; Phi Eta Sigma; Tau Beta Pi

REX HODGE, Engineering . . . . . Covington
A.S.M.; A.I.M.E.

HAROLD L. HOFFMAN, Ag. . . . Versailles, Ind.
Lambda Chi Alpha

EDWARD E. HOGG, Commerce . . . . Versailles

DAVID T. HOLDAWAY, Pharmacy . . . Louisville
Kappa Psi

JULIA H. HOLTZCLAW, Education . Roselle, N. J.
YWCA, secretary; Westminster Fellowship; FTA; Cosmopolitan Club; Jewell Hall Council, social chairman

NALL T. HOOKS, JR., A. & S. . . . Hopkinsville
Psychology Club; Young Democrats Club

JESSE HORD, Engineering . . . . . Maysville
Kappa Simga; Tau Beta Pi; Engineering Student Council; A.S.C.E.

ROBERT B. HORINE, JR., A. & S. . . . Lexington
Phi Kappa Tau; Arnold Air Society; Henry Watterson Press Club; Sigma Delta Chi; Kernel, reporter

RAYMOND R. HORNBACK, A. & S. . . Louisville
Phi Kappa Tau; Kernel, managing editor; Lamp & Cross; Henry Watterson Press Club, vice-president; SGA; Sigma Delta Chi; Board of Student Publications

Mush!



IMOGENE H. HORTON, Commerce . . . Grayson
Chamber of Commerce; FTA; Commerce Employment Association; League of Women Voters; Young Democrat's Club; 240 Committee; UK Dames Club

MARVYN B. HORTON, A. & S. . . . . Louisville
Alpha Gamma Delta; SUB Committee; YWCA Board; Interfaith Council; Canterbury Club, secretary; Commerce Club; English Club; Cwens

JOSEPHINE E. HOUSER, A. & S. . . . . Ashland
Wesley Foundation; YWCA; Pitkin Club

ROBERT F. HOWERTON, A. & S. . . Winchester
BSU, president, executive council; 240 Committee; Mixed Chorus; Chamber of Commerce; Sigma Delta Chi; Kernel Staff

HAROLD K. HUDDLESTON, Law . . Horse Cave
Phi Delta Phi

DAVID N. HUFF, Pharmacy . . . . Cumberland
Phi Delta Chi, sergeant-at-arms

F. JOAN HUFFMAN, Home Ec. . . Evanston, Ill.
Alpha Delta Pi

MARY A. HUFLAGE,
Home Ec. . . . Pleasure Ridge Park
Delta Zeta, treasurer; 4-H Club; Home Economics Club; Outing Club; Horticulture Club, secretary; Coffee Chat

MARTHA H. HUKILL, Education . . . . . Paris
Cwens; 240 Committee

BOMAR P. HULETTE, Ag. . . . . Frankfort
Agronomy Club, vice-president

WENDELL R. HULL, Engineering . . Tollesboro
Tau Beta Pi; Pi Tau Sigma, vice-president; A.A.S.; A.S.M.E.

JAMES W. HUME, Pharmacy . . . Jeffersontown
Kappa Psi, vice-president; senior class treasurer; A. Ph. A.

HAROLD M. HURST, Ag. . . . . Waltersville
Alpha Gamma Rho, intramural director; basketball; SGA; 4-H Club

JOSEPH E. HURST, Pharmacy . . . . Monticello

JAMES R. HURT, A. & S. . . . . Harrodsburg
Guignol Players, treasurer; Band



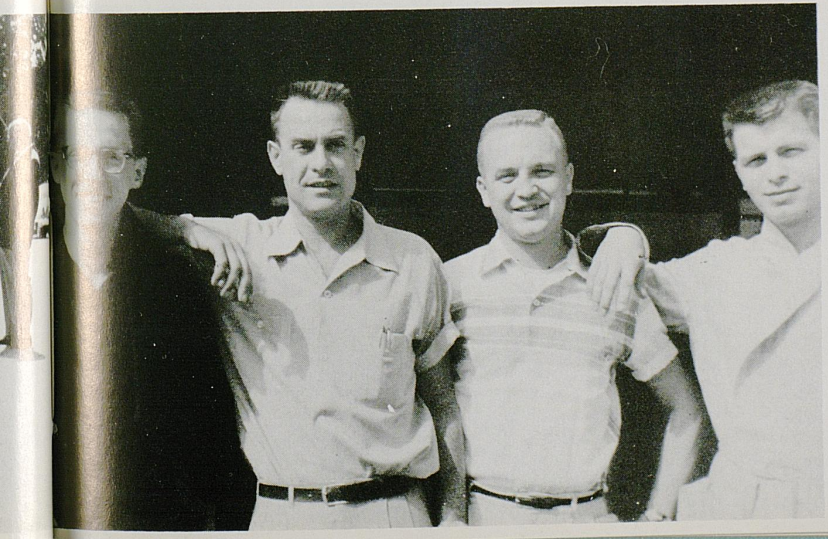

Comrades.



BOBBY G. HUTCHENS, Commerce . . . Murray
Sigma Nu; Chamber of Commerce

LYON B. HUTCHERSON, JR., Ag. . . . Glasgow
Delta Tau Delta; Chamber of Commerce

TED LEWIS IGLEHEART, Law . . . Shelbyville
Phi Delta Theta; SGA, judiciary committee; Student Bar Association; Reed Law Club; Young Democrats; Pi Kappa Delta Forensic Fraternity; Phi Delta Phi

ALEXANDER REED INNES,
Engineering . . . Maryville, Tenn.
Pi Kappa Alpha, president, vice-president; Phi Eta Sigma; Keys; Lances; A.S.M.E.

JOE FRANK IRELAND, A. & S. . . . . Cynthiana
Phi Sigma Kappa, vice-president, inductor; Phi Mu Alpha; Phalanx; Canterbury Club; YMCA Cabinet; Marching 100; Concert Band; University Chorus; Music Educators National Conference

BETTY JEAN IRVIN, Commerce . . . Lexington
Dutch Lunch Club; Chamber of Commerce; FTA; Wesley Foundation; Kappa Delta Pi

CHARLES M. ISAACS, Commerce . . . Lexington

DALLAS ISON, A. & S. . . . . Moon

ISAAC ISON JR., Ag. . . . . Moon
Committee of 240

SHIRLEY GLENN JACKSON, Engineering . Stanley

SUZANNE JACKSON, Education . Savannah, N. Y.
Guignol Players; Delta Delta Delta

BARBARA JANE JAGGERS, Home Ec. . . Holland
Home Ec Club; Phi Upsilon Omicron; Bluegrass Dietetic Association; BSU, chaplain

AVERY THOMAS JENKINS JR., A. & S. . Richmond
Tau Kappa Epsilon; Kernel Staff

CHARLES HENRY JETT III, Engineering . Lexington
Phi Delta Theta

ADA JOHNSON, Education . . . . East Bernstadt
FTA

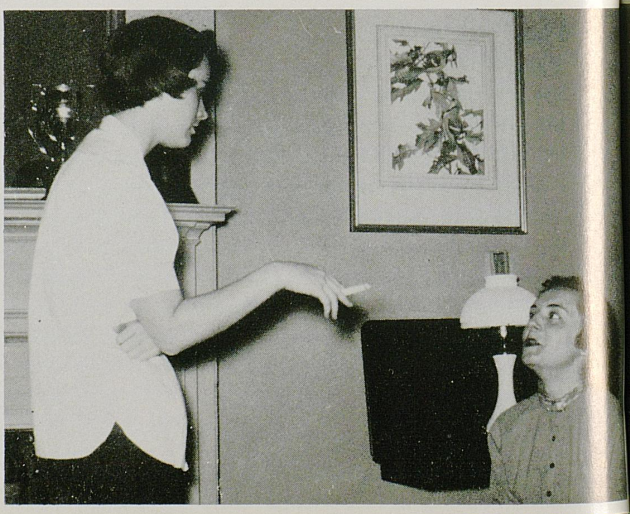

And he said . . .

CHARLES WENDELL JOHNSON, Commerce . . . Lexington
Phi Sigma Kappa

EARL GENE JOHNSON, Education . . . Regina
FTA

GARLAND THOMAS JOHNSON . . . Georgetown

HAROLD EUGENE JOHNSON, Commerce . Russell
Chamber of Commerce; Alpha Tau Omega

JACQUELINE NORENE JOHNSON, Education . . . Clinton
Chi Omega; FTA; Wesley Foundation; YWCA; League of Women Voters

JOHN WESLEY JOHNSON, A. & S. . . . Harlan
Phi Kappa Tau, rush chairman, secretary; Pryor Pre-Med; IFC, judiciary committee, social chairman

JOYA JOHNSON, A. & S. . . . . New Castle, Pa.
Kappa Kappa Gamma, rush chairman, vice-president; K-Book Staff

JUDITH MYERS JOHNSON, Education . Flint, Mich.

RAY JOHNSON JR., Ag. . . . . White Mills

BILLIE SUE SHATTLES JONES, Education . Ashland
WAA, treasurer; Physical Education Majors Club; YWCA; FTA

CHARLES NEWMAN JONES, Engineering . Louisville
A.S.C.E.

FRANCES PRICE JONES, Education . . Louisville
Kappa Alpha Theta; World University Service; FTA; SUB, house committee; YWCA; Guignol Club; Alpha Lambda Delta

JESSE RICHARD JONES, Commerce . . Lexington
Beta Alpha Psi

LAWRENCE RICE JONES, Engineering . . . Clay
Sigma Nu; A.S.M.E.

MARIANNE FRENCH JONES, Education . Louisville
Kappa Delta Pi; FTA; Canterbury Club; SUB Committee; YWCA; Alpha Delta Pi, scholarship chairman, house president; House President's Council





Water, water everywhere . . .



WILLIE DALE JONES, Engineering . . . Strunk

WILLIAM RANSON JORDAN, JR., Commerce . . . Jenkins
Kappa Alpha

CHARLES FOWLER JUDD, Engineering . . . Nashville, Tenn.
Phalanx; A.S.C.E.; Tau Beta Pi; Kappa Sigma, grand scribe

JINNIE JUDGE, Ag. . . . . Moorefield
Alpha Zeta

MONROE EMZY JUSTICE, Engineering . . Phyllis

ROGER N. JUSTICE, A. & S. . . . . Catlettsburg
Pryor Pre-Med; Lambda Chi Alpha, rush chairman

JOYCE ANN KANE, Commerce . . . Hopkinsville
Alpha Gamma Delta, president

ELLEN HENDRICKS KARNES, A. & S. . Lebanon
Alpha Delta Pi; League of Women Voters; SUB; BSU

THELMA JO KASH, Home Ec. . . . Hazel Green
Home Ec. Club; 4-H Club, secretary

LON ROY KAVANAUGH, Commerce . . . Nashville, Tenn.
Delta Tau Delta, guide; Delta Sigma Pi; Chamber of Commerce

FRANKLIN PIERCE KEESEE, JR., Engineering . . . Pikeville
A.S.M.E.

MARJORIE ANNE KELLER, A. & S. . . . Charleston, W. Va.
Delta Delta Delta; English Club; League of Women Voters

MARY BEATRICE KELLER, Commerce . Cynthiana
Jewell Hall, president; Chamber of Commerce, secretary; Wesley Foundation; Wesley Choir, secretary; Women's Administrative Council; House President's Council; FTA; SUB, house committee; YWCA; Commerce Employment Association; Chorus

JOHN ROBERT KELLY, A. & S. . . . Central City
Alpha Tau Omega, usher; Delta Alpha, president; Phalanx; Psychology Club

ELIZABETH JANE KEMPER, A. & S. . . Lexington
Alpha Gamma Delta, second vice-president; Cwens; Tau Sigma; Phi Beta, guard; Panhellenic Council; Choristers; Women's Glee Club; M.E.N.C.; Interfaith Council; DSF



A Tennessee fan.

JAMES FRANCIS KENNEDY, A. & S. . Toledo, Ohio

CLIFFORD FRANKLIN KERBY, A. & S. . . Berea
Fencing; Pryor Pre-Med

JAMES DORSEY KING, Commerce . . . Webster
Phi Kappa Tau

MARY ELLEN KING, A. & S. . . . . Belfry
Women's Glee Club; Chorus; Alma Magna Mater; YWCA; Young Republican's Club; League of Women Voters; Wesley Foundation; Coffee Chat

JOHN PAUL KIRKHAM, Law . . . Hopkinsville
Sigma Alpha Epsilon

JAMES DELBERT KOONTZ, Pharmacy . Owensboro
Phi Delta Chi

JOHN LOUIS KUEGEL, Ag. . . . . Owensboro
Farm House, president; Dairy Club, treasurer; Dairy Way, co-editor; IFC; SGA

DOUGLAS BERNARD KUHN, Commerce . Louisville
Newman Club

VIRGINIA VIORIS KURZ, Education . . Louisville
Zeta Tau Alpha, house president, vice-president, treasurer; Outing Club; Cosmopolitan Club

ROGER LADENBURGER, Engineering . Maysville
Kappa Sigma, treasurer, vice-president; Pershing Rifles; A.S.C.E.

CHARLOTTE S. LAMBERT, A. & S. . . Louisville
Wesley Foundation, president, secretary; Phi Beta, president, secretary; Choristers; Alpha Lambda Delta; Links; Mortar Board; Pitkin Club

JAMES A. LANCASTER, Pharmacy . . Vine Grove
Kappa Psi

WILLIAM T. LAND, Ag. . . . . Richmond

MARY A. LANTER, A. & S. . . . . Williamstown
Choristers; League of Women Voters

WILLIAM C. LATHAM, A. & S. . . . . Louisville
Sigma Nu, corresponding secretary; Henry Watterson Press Club



They're off!



DOUGLAS A. LAWHORN, Commerce . . Carlisle
Baseball; K-Club; Beta Alpha Psi

CAROLYN J. LAWS, A. & S. . New Philadelphia, O.
Chi Omega; Spanish Bridge Club

CECIE ANN LAWSON, Education . . Shelbyville
Delta Delta Delta, marshal; Blue Marlins; FTA

DOROTHY M. LAYCOCK, Education . . . Paris
Pryor Pre-Med; FTA; Dutch Lunch; Political Science Club

JOHN W. F. LAYCOCK, Education . . . . Paris
Political Science Club; Alpha Phi Omega; FTA

BUM JOON LEE, A. & S. . . . . Seoul, Korea
Cosmopolitan Club, president; Wesley Foundation

PHILLIP M. LEE, Commerce . . . . Owensboro
Alpha Tau Omega; Chamber of Commerce Political Science Club; YMCA; C.Y.F.; Commerce Employment Association

ROBERT M. LEE, Commerce . . . . Shelbyville
Phi Delta Theta, secretary; Scabbard & Blade, pledge trainer

HELEN LEVAS, A. & S. . . . . Lexington
YWCA; Interfaith Council; Art Club

S. DAVID LEVY, Law . . . . . Elizabeth, N. J.
Phi Kappa Tau; Phi Delta Phi; Student Bar Association; Brandeis Law Club; Intramural Athletics; American Law Student Association Representative; Law Books for International Aid, chairman

CHARLENE H. LEWIS,
Education . . . Chattanooga, Tenn.

ELBERT L. LEWIS, Engineering . . Elizabethtown

GENE A. LEWIS, Commerce . . . . . Louisville
Swimming; Chamber of Commerce

RUTH M. LEWIS, Home Ec. . . Ft. Collins, Colo.
Wesley Foundation; Alpha Lamba Delta, treasurer; Cwens, ritual chairman; Links, president; Phi Upsilon Omicron, marshall; Mortar Board, secretary; Leadership Conference, chairman; Chorus; Home Economics Club; Jewell Hall, counselor; Outstanding Junior Woman; Delta Delta Delta Scholarship Award; Frances Jewell McVey Scholarship Award

NANCY S. LICKERT, Commerce . . . Lexington
Alpha Xi Delta, treasurer; SUKY, treasurer; Cwens, Links, secretary; Mortar Board, treasurer; Beta Gamma Sigma; Beta Alpha Psi, secretary; Chamber of Commerce

The South's going to rise again.



MARY E. LINDENSTRUTH,
Commerce . . . Cleveland, O.
Chamber of Commerce; Pryor Pre-Med; University Chorus; WAA; Canterbury Club

MINA K. LINGENFELTER, A. & S. . . Lexington
BSU; Dutch Lunch; A.C.S., president, vice-president

EARL F. LOCKWOOD, Engineering . . Lexington
A.S.M.E.

JAMES E. LOVE, Commerce . . . . Hopkinsville

JACKLYN M. LOVE, Education . . . . Louisville
Kappa Delta, sergeant-at-arms; FTA; WAA; Coffee Chat; University Chorus

ROBERT C. LUSK, Engineering . . . . Louisville

WILLIAM K. LUTZ, Commerce . . . . Louisville
Sigma Chi, vice-president, pledge trainer; football; Chamber of Commerce; Scabbard & Blade

SHIRLEY D. LYNN, Home Ec. . . . Providence
League of Women Voters; Home Economics Club; 4-H Club; BSU

JAMES E. MAGGARD, Engineering . . Cumberland
A.S.C.E.

SAMUEL P. MAGGARD, Engineering . Whitesburg

NORBERT J. MAGUIRE, Commerce . . Lexington
Chamber of Commerce; Political Science Club

ALICE J. MAHONEY, A. & S. . Coalwood, W. Va.
Delta Zeta, president; SUKY, secretary; American Chemical Society

RICHARD L. MANGIONE, Commerce . . Lexington
Chember of Commerce; Newman Club

JOHN O. MARSH, Ag. . . . . Cynthiana
Farm House; Agronomy Club; Dairy Club; 4-H Club

JACK H. MARSTON, Commerce . . . . Louisville
Phi Delta Theta, steward; baseball





This is modern education?

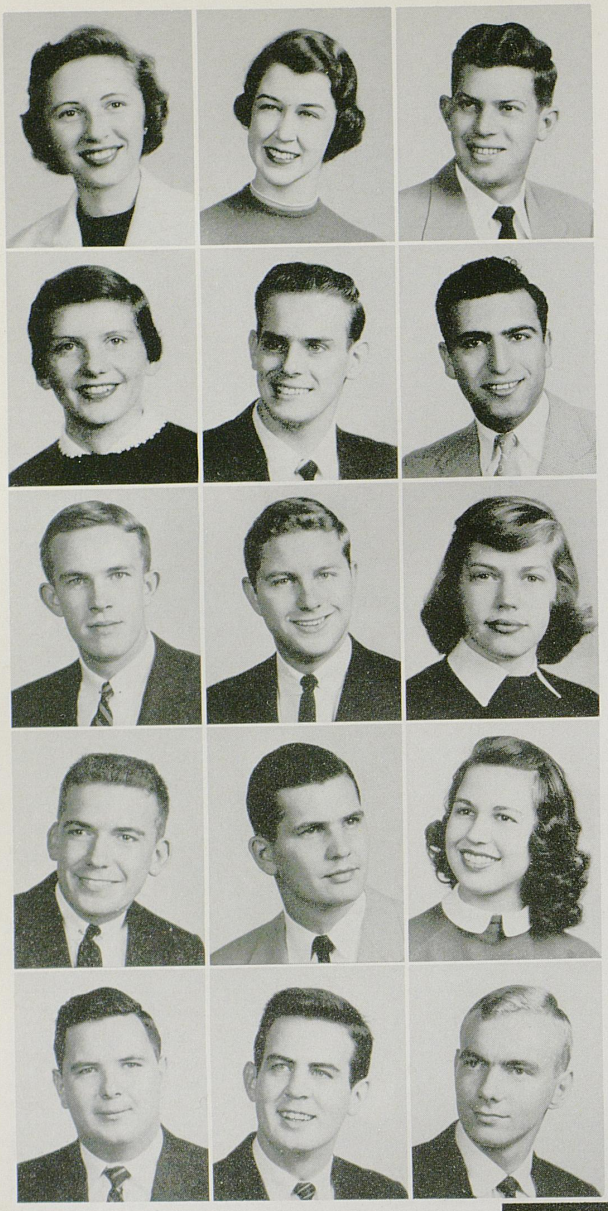

MARGUERITE K. MARTERSTECK, A. & S. . . . Fern Creek
Alpha Gamma Delta, president, publicity chairman; Cwens; Troupers, secretary; Phi Sigma Iota; BSU Choir

BETTY JO MARTIN, A. & S. . . . . Lexington
Chi Omega, vice-president, rush chairman; Mortar Board, president; Cwens, president; Constitutionalist Party, vice-president; SGA, secretary; Kentuckian, associate editor; Panhellenic, secretary; Theta Sigma Phi; Links; Women's Administrative Council; Arts and Sciences Press Society; Student Union Board; outstanding sophomore woman

DONALD L. MARTIN, Commerce . Wilmington, Del.
Chamber of Commerce

JEAN E. MARTIN, Education . . . Nicholasville
Delta Delta Delta; Blue Marlins, treasurer; WAA

WILLIAM G. MARTIN, A. & S. . . . . Erlanger
Lambda Chi Alpha, rush chairman, ritualist; Pershing Rifles, Queen Anne Squad leader; Phalanx; YMCA

CHARLES I. MASHNI, A. & S. . . . . Lexington

LLOYD W. MASSEY, Engineering . . . Lexington
Delta Tau Delta, vice-president; Fr. Engineering Assembly, president; Pershing Rifles; A.I.E.E.

HARRY L. MASON, Engineering . . . . Louisville
Triangle, recording secretary; Phi Eta Sigma, secretary; Keys; Lances; Tau Beta Pi, corresponding secretary; Lamp & Cross; SGA; Pi Tau Sigma, president, corresponding secretary; A.S.M.E.

MARTHA K. MASON, Home Ec. . Oak Hill, W. Va.
Alpha Delta Pi, president, treasurer, chaplain; Phi Upsilon Omicron; Panhellenic; Clique; Kentuckian Staff; YWCA; Coffee Chat; BSU; League of Women Voters

CHARLES E. MATTINGLY, Commerce . Owensboro
Delta Tau Delta, vice-president, social chairman

JIMMY L. MATURO, Commerce . . . Georgetown
Alpha Tau Omega, president; SUKY; Alpha Phi Omega; YMCA Cabinet; Chamber of Commerce; Commerce Employment Association; IFC; Pitkin Club; Phalanx; BSU

ELISSA S. MAY, A. & S. . . . . Frankfort
Kappa Kappa Gamma; Kernel Staff; Debate Team; League of Women Voters

ROBERT L. McALLISTER, Ag. . . . Shelbyville
Lambda Chi Alpha

ROBERT F. McCARTHY, A. & S. . . . Louisville
Pi Kappa Alpha; IFC; Newman Club; A.J.C.S.

GARY B. McCREARY, A. & S. . . . Tompkinsville
K-Club; varsity baseball; Sigma Gamma Epsilon

Welcome aboard.

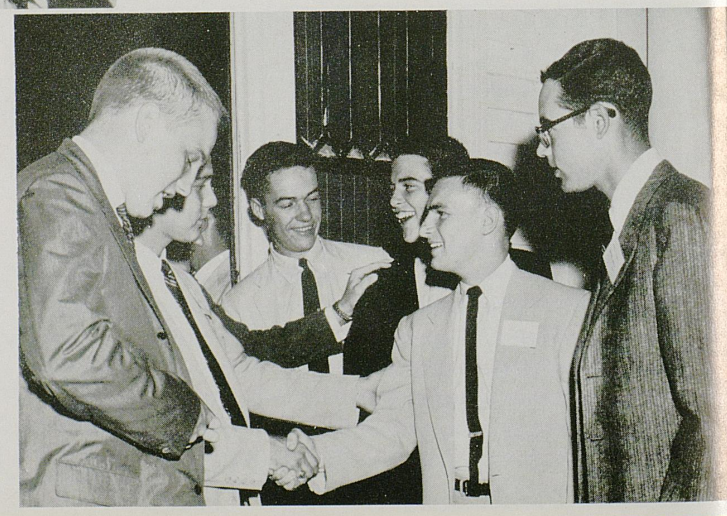

SALLY L. McCREERY, Home Ec. . Beckley, W. Va.
Chi Omega; YWCA; SUB; Home Economics Club

DAVID B. McDONALD, Engineering . Logan, W. Va.
Sigma Alpha Epsilon

ROY D. McDONALD, Ag. . . . . Frankfort

EVERETT A. McFEE, Ag. . . . . Louisville
Tau Kappa Epsilon, treasurer, chaplain; Judging Team; Block & Bridle

CAROL F. McGINNIS, Home Ec. . . . . Load
Alpha Gamma Delta, social chairman, activities chairman; BSU; Freshman Y; League of Women Voters; Home Economics Club, treasurer; 240 Club; S. U. hostess

ROBERT S. McGLOTHLIN, Ag. . . . . Rush
Pi Kappa Alpha, secretary

DONALD D. McGUIRE, A. & S. . . . . Prospect

GEORGE E. McKINNEY, Ag. . . . . Stanford
Farm House, secretary; Block & Bridle; Dairy Club; Dairy Cattle Judging Team

MARGARET G. McKISSICK, A. & S. . Bowling Green
Alpha Gamma Delta

N. MITCHELL MEADE, Commerce . . . Jackhorn
Chamber of Commerce; Young Republican's Club

NANCY MEFFORD, A. & S. . . . . Lexington
Alpha Delta Pi; Interfaith Council; D.S.F.; Music Educators National Conference; Phi Beta; Opera Workshop; Chorus; Women's Glee Club

GLADYS L. MENGES,
A. & S. . . . West Palm Beach, Fla.
Delta Delta Delta, house manager; Blue Marlins, show chairman; WAA; YWCA

JO ANN MENNE, A. & S. . . . . Lexington
Alpha Delta Pi, rush chairman; Newman Club; SUB Activities Committee; Social Work Club

CHARLES V. MEYER, Engineering . . Crestwood
Sigma Alpha Epsilon; Eta Kappa Nu; Scabbard & Blade; Wesley Foundation; A.I.E.E., president; Electrical Engineers, secretary, treasurer; I.R.E.

FRED A. MEYER, Engineering . . . . Lexington
Sigma Alpha Epsilon, eminent warden; Keys; Lances; Tau Beta Pi; Newman Club; A.S.C.E.





Umm—good.



PRESLEY H. MEYER, Pharmacy . . . Louisville
Phi Delta Chi

IRENE F. MIETZELFELD, A. & S. . . Lexington
Kappa Delta; Dutch Lunch Club

JENNY L. MILLER, Education . . . Cold Spring
Zeta Tau Alpha, vice-president; Chorus; Choristers; FTA

PATRICIA M. MILLER, Education . . . Louisville
Alpha Delta Pi; WAA; FTA; League of Women Voters

PAULINE I. MILLER, Home Ec. . . Hazel Green
Home Economics Club; Phi U; College of the Bible Women's Club

ROBERTA B. MILLER, Education . . . Frankfort
Kappa Alpha Theta, vice-president

SHARON K. MILLER, Education . . . . Louisville
Alpha Xi Delta, rush chairman, pledge trainer, social committee; Kentuckian Staff; Panhellenic, president; League of Women Voters; Mortar Board; Student Union Committees; SGA

WILLIAM R. MILLER, Commerce . . . Falmouth
Delta Sigma Pi; 240 Committee

CHARLES G. MILLS, JR., Pharmacy . . Louisville
Kappa Psi, secretary; A. Ph. A., treasurer, secretary, president

DOROTHY MOBLEY, Commerce . . . Louisville
Zeta Tau Alpha, secretary, president; Alpha Lambda Delta; Beta Gamma Sigma; Chamber of Commerce; Outing Club; Pledge standing award; Panhellenic Council, treasurer; Lexington Business and Professional Women's Award

MARY E. MOCK, Education . . . . Holton, Ind.
Glee Club; Guignol Players; BSU

WILLIAM G. MOODY, Ag. . . . . Jeffersontown
Farmhouse, president; Lances; Danforth Senior Award; Alpha eta, president; Agriculture Council, vice-president; Westminster Fellowship; SGA; IFC; Block and Bridle, secretary; Dairy Club; Livestock and Dairy Cattle Judging Teams; ODK

CARL D. MORELAND, A. & S. . . . Georgetown
BSU; Pitkin

MARGARET A. MOREN, Commerce . . . London
Kappa Delta; Coffee Chat; League of Women Voters

JEAN M. MORRISON, A. & S. . . . . Lexington
Alpha Delta Pi, registrar and corresponding secretary; Tau Sigma, president, vice-president and business manager; YWCA; Outing Club; Coffee Chat; BSU

Are you sure you filled out a card?



RAY E. MOSES, Engineering . . . Pleasant View
Triangle, treasurer; A.S.C.E.

ROBERTA S. MOSELEY, A. & S. . . . . Louisville
Delta Delta Delta, scholarship chairman

JAMES M. MULLIKIN, Commerce . . . Lexington
Delta Sigma Pi, vice-president and historian; Chamber of Commerce, vice-president; Beta Alpha Psi, treasurer; Leadership Conference, treasurer; Political Science Club; YMCA

BILLY D. MULLINS, Engineering . . . . Climax
Tau Kappa Epsilon, president, pledge trainer, chaplain, and sergeant-at-arms; A.S.C.E.

ELLIS MULLINS, Ag. . . . . Dorton
Dairy Club

WILLIAM G. MULLINS, Law . . . . Lexington
Student Bar Association; Reed Law Club

CHARLES C. MYERS, Ag. . . . . Lebanon
Farmhouse; Agronomy Club; Leadership Conference; BSU

LOU E. MYERS, Home Ec. . . . . Lexington
Mortar Board; Phi Upsilon Omicron, vice-president; Alpha Lambda Delta; Cwens; Home Ec. Club

LEONARD K. NAVE, A. & S. . . . . Frankfort
Kappa Sigma, rush chairman, social chairman, master of ceremonies; Young Democrat's Club; Guignol Players; DSF; Opera Workshop

EDGAR C. NAWLIN, JR., Engineering . . Danville
Triangle, athletic director; A.S.C.E.

SAMUEL W. NEELEY, Ag. . . . . Cave City
Alpha Gamma Rho, treasurer; 4-H Club, treasurer

LLOYD W. NEVILLE, JR., Engineering . Arlington
Triangle, social chairman, house manager, chaplain; 240 Committee; A.S.C.E.; Pershing Rifles

DAN C. NEWTON, Commerce . . . . Shelbyville
Phi Delta Theta

BARBARA A. NIEMANN, A. & S. . . . Louisville
Kappa Delta, treasurer; Alpha Lambda Delta; English Club; Mademoiselle's College Board

NANCY L. NILES, Education . . . . . Louisville
Kappa Delta; Guignol Players, president; Phi Beta; English Club





A minute to spare.

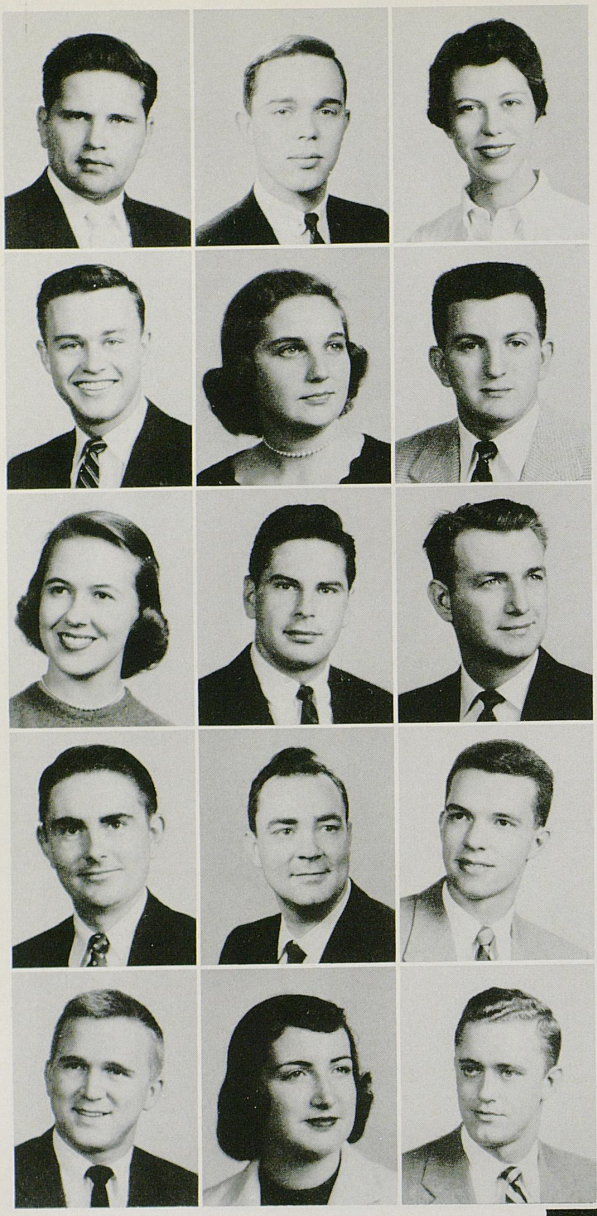

ROBERT H. NILES, Engineering . . Hialeah, Fla.

PAUL T. O'DANIEL, Pharmacy . . . Springfield
Phi Delta Chi; secretary of senior class

NANCY A. ODELL, Education . . . . Frankfort

DOYLE B. OLIVER, Ag. . . . . Cecelia
Alpha Gamma Rho; SGA; Block & Bridle; 4-H Club; Meat Judging Team

JEANINE OSBORN, Home Ec. . . . . Red Bush
Phi Upsilon Omicron; Home Economics Club

HAROLD W. OWENS, A. & S. . . . Hodgenville

M. HAZELEEN PACE, Home Ec. . . Marrowbone
Chi Omega; League of Women Voters; Young Democrat's Club; Home Economics Club; YWCA; 240 Committee

RICHARD C. PAGE, JR., Engineering . . Lexington
Sigma Alpha Epsilon; ROTC, Lt. Col.; A.S.C.E.; Scabbard & Blade, vice-president

WILLIAM M. PAGE, Engineering . . . Bardwell

ROBERT A. PALMER, Law . . . . . Carlisle
Kappa Alpha; Kappa Delta Pi; Phi Alpha Theta; Phi Delta Phi, exchequer; Kentucky Law Journal, note editor; Student Bar Association

CLARENCE M. PARDIE, JR., Pharmacy . Louisville
Phi Delta Chi, prelate

GEORGE R. PARK, A. & S. . . . . Richmond
Delta Tau Delta, corresponding secretary; Phi Eta Sigma; Lances; Lamp & Cross; Gamma Theta Upsilon; Fencing; Pryor Pre-Med, president, vice-president, secretary

JAMES A. PARKER, Engineering . . . . Corbin
Triangle; I.R.E., secretary-treasurer

MARGARET A. PARKER, A. & S. . . . Louisville
Alpha Gamma Delta, editor, corresponding secretary; BSU, council; Interfaith Council; Panhellenic Council; Freshman Y; Outing Club; Cwens

JACK T. PARRENT, Commerce . . . . Frankfort



Sorry, this dance is taken.

BARBARA G. PATTERSON, Pharmacy . West Liberty
Rho Chi, secretary-treasurer; secretary of sophomore class; vice-president of junior class; A. Ph. A.

HOY W. PATTON, Pharmacy . . . . . Jackson
A. Ph. A.

NANCY A. PAUL, A. & S. . . . . Pittsburgh, Pa.
SUKY; Kernel Staff; K-Book; Pitkin Club; Westminster Fellowship; League of Women Voters; Outing Club; Kentuckian Staff

ALTON PEAVY, Commerce . . . . . Lexington
Kappa Alpha; Scabbard & Blade

KAY PELTER, A. & S. . . . . Grundy, Va.
Kappa Delta; League of Women Voters; Guignol Players; Coffee Chat; Kernel Staff

JANE D. PERKINS, Education . . . . Lancaster
Chi Omega, house president; Mortar Board; House President's Council, president; Guignol; Guignol Players; Women's Administrative Council; UK Social Committee; SGA; Kentuckian, literary editor; League of Women Voters; YWCA; 240 Committee; SUB house committee

MELVIN D. PERKINS, Engineering . . Covington
A.I.E.E.; I.R.E.

JOHN D. PERRINE, A. & S. . . . . Maysville
Delta Tau Delta, secretary, rush chairman; Phi Eta Sigma, president; Keys; Lances; Pryor Pre-Med, secretary; SU Board, treasurer; Pershing Rifles; IFC; Alpha Phi Omega, secretary; ODK

NOREENE E. PETRO, Education . . . Louisville
Delta Delta Delta; FTA

EVERETT E. PFANSTIEL, Education . . Carlisle
Delta Tau Delta; Alpha Phi Omega; YMCA, cabinet treasurer; DSF, cabinet; Lamp & Cross; FTA

NANCY R. PFEFFERLE, A. & S. . . Milton, W. Va.
Alpha Lambda Delta; Cwens, secretary; Phi Beta Kappa; Political Science Club; League of Women Voters

CHARLES L. PHELPS, Ag. . . . . Princeton
Block & Bridle

KAREN S. PHILLIPS, Education . . . . Pikeville
FTA; WAA

ORRIS E. PHILPOT, JR.,
Engineering . . . Lebanon, Tenn.
Football; Kentucky Manor, president; A.F.R.O.T.C., wing commander; A.S.C.E.

RUTH E. PIERCE, Commerce . . . . . Burna
Home Economics Club; BSU, council; Beta Gamma Sigma



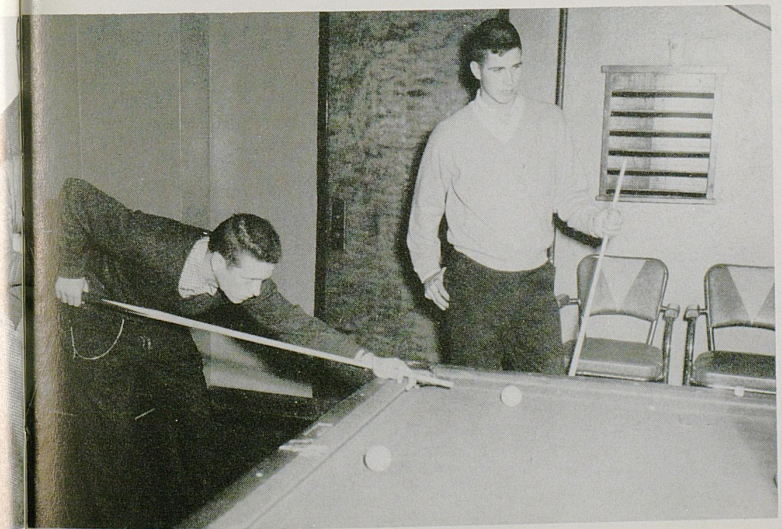

Fore! . . . in the corner.



MARVIN D. PILKENTON, Engineering . Lexington

DONALD E. PINEUR, A. & S. . . . . Covington

LOIS L. PINGUEY, Home Ec. . . . . Louisville
SUB, house committee

JOHN B. PITMAN, Commerce . . . . . Carlisle
Phi Sigma Kappa, president, secretary; Delta Sigma Pi, president, vice-president; Alpha Phi Omega; YMCA Cabinet; Chamber of Commerce; Beta Alpha Psi; University Choristers

BILLIE C. PITZER, Education . . . . Louisville
Delta Delta Delta, social chairman; Kappa Delta Pi; FTA; Maxwelton Court, social chairman

CAROLYN L. POINTS, Home Ec. . . . . Ashland
Chi Omega; Home Economics Club; League of Women Voters

NELL A. POLSON, A. & S. . . . . Moberly, Mo.
Hamilton House; Psychology Club, secretary-treasurer; Westminster Fellowship; YWCA Cabinet; Pitkin Club

ALVA O. POPE, JR., Engineering . . . . Harlan
A.S.C.E.

THOMAS J. PORTER, III, Commerce . . Lexington
Sigma Chi; Delta Sigma Pi; Chamber of Commerce; YMCA

BEULAH A. POTTER, Home Ec. . . . . Dorton
Hamilton House; 4-H Club, secretary; Home Economics Club; Cwens; BSU

L. B. POWERS, Engineering . . . Clairfield, Tenn.
Tau Kappa Epsilon, president, vice-president, historian; Kentucky Engineer, managing editor, circulation manager; IFC; Norwood Society; Circle K Club, board of directors

PATRICIA A. PRESTON, Home Ec. . . Paintsville
Alpha Delta Pi, guard; 240 Committee; League of Women Voters; WAA

TOMMY L. PRESTON, A. & S. . . . . Versailles
Phi Kappa Tau; 240 Committee; Kernel, sports editor; Kentuckian, sports editor; Henry Watterson Press Club, secretary; Sigma Delta Chi

ALICE A. PREWITT, A. & S. . . . . Frankfort
Kappa Kappa Gamma; League of Women Voters

HENRY C. PREWITT, Law . . North Middletown
Pi Kappa Alpha; Reed Club, president; Young Democrat's Club; Student Bar Association



Hit that line!

JO ALICE PRITCHARD, Home Ec. . . . Ashland
Home Economics Club; League of Women Voters; YWCA; Young Democrat's Club

ROBERT E. PRICHARD, Engineering . . Ashland
Pershing Rifles; Scabbard & Blade; Rifle, captain; A.S.M.E.

WILLIAM B. PURDOM, A. & S. . . . . Lexington
Sigma Gamma Epsilon, president

MARY A. PURDY, Ag. and Home Ec. . . Paducah
Home Economics Club; BSU

MADALINE QUIREY, Education . . . Lexington
FTA, secretary

JAMES E. QUISENBERRY, Engineering . Owensboro
Delta Tau Delta; Phi Tau Sigma

LUTHER R. RAINE, Commerce . . Elizabethtown
Chamber of Commerce

EDWARD F. RASSENFOSS, Engineering . . . Mt. Sterling
A.S.C.E.; Newman Club

HUGH J. RAY, JR., A. & S. . . . . Louisville
Delta Tau Delta; Pershing Rifles; YMCA

JOSEPH C. RAY, A. & S. . . . . Berea
Phi Alpha Theta; Guignol Players, president

RAY E. RECTOR, A. & S. . . . . Lexington
Phi Mu Alpha, president, treasurer; Kappa Delta Pi; University Orchestra; Marching 100

ROSALIE A. REDDING, A. & S. . . . . Louisville
Alpha Delta Pi, social chairman, standardship chairman; SUB committee; Kernel Staff; Kentuckian, associate editor; K-Book Staff; A. & S. Press Society; Theta Sigma Phi, historian; Women's Administrative Council; YWCA; Diamond Tips, co-editor

WILLIAM H. REES, Ag. . . . . Brooksville
Kappa Sigma, house manager; Pershing Rifles; A.F.R.O.T.C. Rifle Team; Rifle; Cadet Flying Club; Phalanx

FOREST L. REEVES, Ag. . . . . Pleasureville
Phi Delta Theta

GEORGE T. REYNOLDS, Pharmacy . . Louisville
Phi Kappa Tau; Phi Delta Chi, vice-president, treasurer; Pershing Rifles; Rho Chi; A. Ph. A., vice-president; Junior Class, president; Sophomore Class, sergeant-at-Arms





Nuts to Polio.



KATHERINE N. REYNOLDS, A. & S. . . Cynthiana
Mortar Board; Theta Sigma Phi, president; Kentuckian, special editor; Kernel, reporter; Boyd Hall Council, secretary; WAA; Lydia Brown House Council; Westminster Fellowship; University Chorus

RONALD T. REYNOLDS, Education . . Lexington
Delta Sigma Phi; Glee Club

WILLIAM C. REYNOLDS, Engineering . Owensboro
R.O.T.C.; Scabbard & Blade; A.S.C.E.

FAE K. RICE, Education . . . . . Covington
YWCA; FTA; DSF; Pitkin Club; House Council

HAROLD A. RICE, Engineering . . . . Erlanger
Pershing Rifles; Pitkin Club; Outing Club; IRE, membership committee; YMCA, cabinet; DSF Cabinet

ROBERTA L. RICE, Engineering . . . . Ashland
Delta Delta Delta; Kentucky Engineer Staff, secretary; BSU; Tau Sigma; Kentuckian Queen Attendant; Jr. Panhellenic; Concert Band; A.S.C.E.

GLORIA A. RICHARDS, Commerce . Russell Springs
Chorus; Alpha Beta Pi; Kappa Lambda

JAMES H. RICHARDSON, A. & S. . . . Versailles
Phi Alpha Theta

JOAN RICHARDSON, Education . . Springfield, Ill.
Chi Omega; SU Board; YWCA; Coffee Chat; Canterbury Club

ROBERT D. RICHARDSON, Pharmacy . Middletown
Kappa Psi; A. Ph. A.

VALERIA E. RICHARDSON, Commerce . Louisville
Alpha Xi Delta, marshall, co-rush chairman; Chamber of Commerce; Coffee Chat; YWCA; University Chorus

MARILYN S. RIGG, Education . . . . . Ashland
Kappa Delta; Panhellenic, vice-president; Coffee Chat; SU Board; Women's Glee Club; University Chorus; Tau Sigma; YWCA; League of Women's Voters; Kappa Delta, president, rush chairman

EUGENE C. RILEY, JR., Pharmacy . . Louisville
Phi Sigma Kappa; Junior Class, secretary; A. Ph. A.; Phi Delta Chi, corresponding secretary

JOHN C. RILEY, Engineering . . . . Madisonville

CLEMENT RITTER, JR., Commerce . . Cynthiana
Sigma Alpha Epsilon



Wait til you hear this one.

JANE E. RIZOR, Education . . . Buchanan, Mich.
Kappa Delta; WAA; Council; Physical Education Majors Club; YWCA

GRANT W. ROARK, Education . . . . . Kodak

WILLIAM G. ROBBINS, A. & S. . . . . Lexington
Sigma Alpha Epsilon

HOWARD ROBERTS, JR., Ag. . . . New Castle

DON W. ROBINSON, Commerce . . Harrodsburg
Kappa Alpha

FRANK R. ROBINSON, A. & S. . . Memphis, Tenn.
YMCA; Lances; Keys, treasurer; Phi Alpha Theta; Pitkin Club; IFC

GEORGE D. ROBINSON, Ag. . . . . Lexington
Phi Delta Theta, vice-president; Block & Bridle

JOSEPH L. RODGERS, Commerce . . . Paducah

RONALD W. ROE, Commerce . . . . Lexington

EUGENE C. ROEMELE, III, Law . . . Lexington
Phi Delta Theta; Phi Delta Phi; Phi Beta Kappa; Student Bar Association; Kentucky Law Journal; Young Democrat's Club

BOBBY G. ROGERS, Engineering . . . Lexington
A.S.C.E.

MARTHA L. ROGERS, Education . . . Henderson
Kappa Delta, scholarship chairman; Coffee Chat; Pitkin Club; English Club; FTA

PAUL E. ROGERS, Ag. . . . . Grant
Alpha Gamma Rho; Block & Bridle; Meat Judging Team; Mixed Chorus; BSU

PHYLLIS J. ROGERS, A. & S. . . . . Mt. Sterling
Alpha Delta Pi, Adelphean reporter, house president, co-editor Diamond Tips; Kernel Staff; Wesley Foundation, cabinet, editor of paper; Kentuckian Staff, assistant Greek editor; YWCA; Arts and Sciences Press Society; Theta Sigma Phi

PAULA J. RONNING,
Education . . . West Palm Beach, Fla.
Delta Delta Delta; BSU; Blue Marlins; FTA



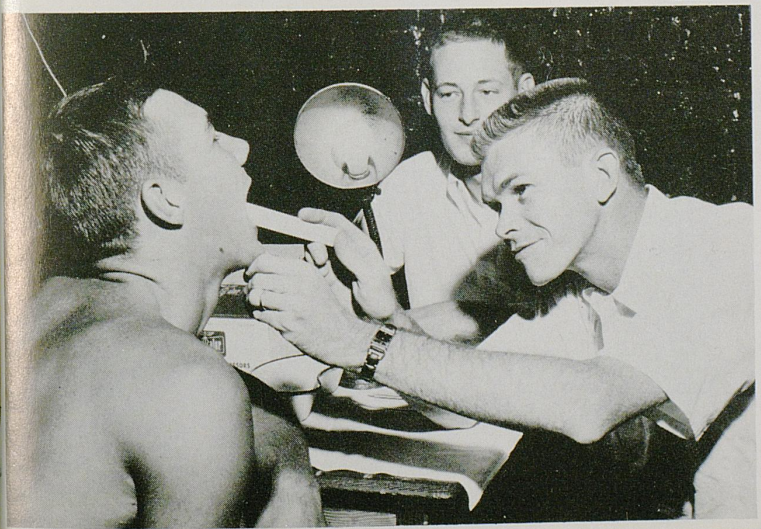

Well, now.



DONALD T. ROLLINS, Pharmacy . . . Louisville

JAMES H. ROSE, Commerce . . . . . Lexington

BETTY J. ROSS, A. & S. . . . . Glasgow
Kappa Delta; Social Work Club, treasurer; League of Women Voters

ROBERT M. ROUNDTREE, Ag. . . Bowling Green

WILLIAM W. ROUTT, Commerce . . Hodgenville
Chamber of Commerce

BETTY A. ROYSE, A. & S. . . . . Winchester
League of Women Voters; Sociology Club; WAA; Kappa Kappa Gamma, registrar

EDWARD M. RUTH, JR., Engineering . . Lyndon
Sigma Chi; A.S.M.E.; Newman Club

HENRY M. RUTLEDGE, A. & S. . . . . Glasgow
Sigma Gamma Epsilon, secretary-treasurer

RONALD J. RYAN, Ag. . . . . San Diego, Calif.
Farmhouse, pledgemaster; Dairy Club, president; Agriculture Council, vice-president; IFC; Judging Team

E. GLENN SANDEFUR, A. & S. . . . . Hartford
Phi Sigma Kappa, president; YMCA, president, vice-president; Phalanx, president; SGA, judiciary committee; Keys; Lances; Lamp & Cross; ODK; Patterson Literary Society; Student Bar Association; Phi Alpha Theta; IFC; Phi Delta Phi

JAMES T. SANDIDGE, Commerce . . . Lexington
Pi Kappa Alpha, vice-president; Spike Shoe Society; IFC; Chamber of Commerce; University Chorus

JAMES H. SANDLIN, Education . . . . . Berea

WALLACE F. SCHAD, Pharmacy . . . Louisville
Phi Delta Chi, secretary

MARTHA F. SCHENCK, Education . . Carrollton
FTA

DONALD W. SCHOTT, Commerce . . . Louisville
Pi Kappa Alpha; Choristers; Phi Mu Alpha, secretary; Men's Glee Club; Mixed Chorus; Chamber of Commerce



Tied to his father's dress tail.

KATHLEEN SCHROYER, Education . . Lexington
Alpha Xi Delta; Blue Marlins, president, treasurer; SUKY, secretary

HERMAN J. SCHUTTE, Pharmacy . . . Louisville
Phi Delta Chi

FRANKLIN J. SCINTA, A. & S. . . Rochester, N. Y.
Kappa Sigma; Pryor Pre-Med

ROGER M. SCOTT, Commerce . . . . Louisville
Delta Tau Delta; R.O.T.C.; University Chorus; Chamber of Commerce

THOMAS A. SCOTT, Engineering . . . Lexington

EUGENE W. SCROGGIN, Engineering . . . Williamstown

WILLIAM A. SEARS, Engineering . . . Somerset
Arnold Air Society, vice-president; Tau Beta Pi

DAVID B. SEBREE, JR., Law . . . . Frankfort
Student Bar Association; Phi Delta Phi, clerk; Young Democrat's Club

FRANKLIN L. SEBREE, Ag. . . . . Lexington
Alpha Gamma Rho; Block & Bridle; 4-H Club

JANE C. SEBREE, Commerce . . . Junction City
Alpha Gamma Delta; Cwens; YWCA; Alpha Gamma Delta Mothers and Wives Club, president

BARBARA J. SHAVER, Education . . . Henderson
Kappa Delta, rush chairman, editor; Pitkin Club; Chorus; Coffee Chat, chairman; FTA; YWCA; SU Board; Panhellenic

DONALD B. SHELTON, Engineering . Williamsburg
A.S.C.E.; BSU; Intramural sports

JAMES D. SHERFEY, Ag. . . . . Glasgow
Alpha Gamma Rho, secretary; Block & Bridle; 4-H; Phalanx; Dairy Club; Dairy Judging Team

RAY D. SHOCKEY, Engineering . . . La Grange

ROBERT M. SHORT, Law . . . . Bowling Green
Young Democrat's Club; Student Bar Association; History Club; Phi Delta Phi





See my fast ball?



EURMA J. SHOUN, Home Ec. . . . . Somerset
Hamilton House; BSU; Home Economics Club

JAMES L. SIMMONS, Ag. . . . . Auburn
Farm House; Block & Bridle, treasurer; 240 Committee; Livestock Judging Team

DAVID E. SIMPSON, JR., Engineering . Louisville
Electrical Engineering Student Assembly, president; Eta Kappa Nu; Engineering Student Council; A.I.E.E.

HAYDEN C. SINGLETON, A. & S. . . . Lewisport
BSU

CHARLES S. SINNETTE, Law . . . . Lexington

JOAN M. SKAGGS, A. & S. . . . . Taylorsville
Cwens; Mortar Board; Jewell Hall, vice-president; Phi Beta, vice-president, historian; M.E.N.C., vice-president; Interfaith Council, secretary; BSU Council and Choir; Patterson Hall, song leader

HERBERT SMITH, Commerce . . Rome City, Ind.

HUGH V. SMITH, Education . . . . . Louisville
Alpha Tau Omega

JESSE B. SMITH, JR., Pharmacy . . . Louisville
Phi Delta Chi

KENNETH R. SMITH, A. & S. . . . . Somerset
Young Republican's Club

MAX L. SMITH, A. & S. . . . . Somerset
Delta Tau Delta; Band, drum major; Phi Mu Alpha, treasurer; Lances

WILLIAM H. SMITH, A. & S. . . . . Lexington
Pi Kappa Alpha; Pryor Pre-Med

WALTER S. SMITSON, A. & S. . . . Middletown

MIRA LOU SNIDER, Education . . . Bloomfield
Hamilton House; BSU Council, social chairman; FTA, president; Pitkin Club; Kappa Delta Pi; YWCA

JANE L. SNYDER, A. & S. . . . . Frankfort
Kappa Alpha Theta, rush chairman; Debate Team; Panhellenic

Surprise!



BERNARD W. SOUTHGATE, IV, A. & S. . Covington
English Club; Guignol Players

VIRGINIA L. SOUTHGATE, Education . Covington
Kappa Alpha Theta; Outing Club; YWCA; SUB House Committee

JAMES T. SOYARS, Law . . . . . Hopkinsville
Phi Delta Phi, president; Kentucky Law Journal; Student Bar Association; Intramural softball and basketball; Lawyer's Title Award; Young Democrat's Club, treasurer and vice-president

GEORGE E. SPALDING, JR., Commerce . Bloomfield
Delta Chi, secretary, treasurer, president; Delta Sigma Pi, secretary; Newman Club; Interfaith Council; 240 Committee; IFC, treasurer

THOMAS G. SPARKS, Ag. . . . . Ravenna

GEORGE R. SPECTER, A. & S. . . Pittsburgh, Pa.
Zeta Beta Tau

ROBERT J. SPRADLIN, A. & S. . . . Prestonsburg
WBKY, publicity director

WILLIAM M. STALLINGS, A. & S. . . . Louisville
Sigma Phi Epsilon; Young Republican's Club; Alpha Phi Omega; Chamber of Commerce

HERBERT STAMPER, Commerce . . . . Roxana

JAMES H. STAMPER, JR., Engineering . Lexington
Eta Kappa Nu; I.R.E.

DON W. STANFILL, Engineering . . . . Louisa
University Rifle Team; Pershing Rifles

BOYD D. STEARNS, Commerce . . . Monticello
Alpha Tau Omega; Delta Sigma Pi

ARTHUR J. STEILBERG, JR.,
Engineering . . . Louisville

WILMER A. STEINHAUSER, Ag. . . Demossville
Farm House; Agronomy Club, president; Alpha Zeta, scribe, censor; Dairy Club; Keys; Scabbard & Blade

DON R. STEPHENS, A. & S. . . . . Williamsburg
American Chemical Society; Pryor Pre-Med; BSU





You are so a dirty bird.



JAMES R. STEPHENS, Engineering . . . . Price

ROBERT L. STEPHENSON,
Engineering . . . So. Ft. Mitchell
Phi Sigma Kappa; A.S.M.E., secretary and treasurer; A.I.M.E., vice-president; Westminster Fellowship; Pitkin Club

BARBARA H. STEVENS, Education . . Lexington
Kappa Alpha Theta; SU Board; SUKY; FTA

THOMAS STEVENS, JR., Ag. . . . . Morehead

SUE CLAY STEWART, A. & S. . . . . Lexington
Kappa Alpha Theta, activities chairman, editor; Blue Marlins, publicity chairman; Political Science Club; YWCA

SUSAN C. STEWART, Education . . . Louisville
Kappa Alpha Theta; Blue Marlins; WAA

DANA L. STIDHAM, Commerce . . . Lexington
Delta Delta Delta, historian, rush chairman; BSU; Guignol Players

JUSTINE G. STINSON, Education . . . Ashland
Chi Omega; FTA; YWCA; Young Democrat's Club; May Day Court; Mixed Chorus; League of Women Voters

BURTON ST. JOHN, JR., Education . . Covington

JOHN G. STOBER, Pharmacy . . . . Louisville
Phi Delta Chi; Rho Chi

SAMUEL M. STONE, Commerce . . . Uniontown
Chamber of Commerce; Dormitory Council; Hillel Foundation

PHILIP E. STROHMEIER,
Engineering . . . Jeffersontown
Tau Beta Pi, treasurer; Pi Tau Sigma; A.S.M.E.

WILLIAM L. STRATTON, A. & S. . . . Ashland
Wesley Foundation, president, vice-president

GEORGE A. STURGEON, Ag. . . Turners Station

DAVID A. SUGG, Commerce . . . . Henderson
Chamber of Commerce; Beta Alpha Psi, president



Pass the mustard, please.

JEAN C. SUTER, A. & S. . . . . Owenton
Art Club; FTA; Young Democrat's Club

JANE H. SUTHERLAND, A. & S. . . Clintwood, Va.
SUKY; YWCA; SU Board; Coffee Chat; McDowell House, president; House Presidents' Council; Jewell Hall, social representative, secretary; English Club

MARGARET A. SWINDALL, Education . . Jenkins





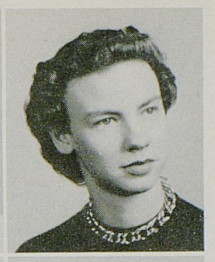

RONNIE C. SWINDALL, Engineering . . Burdine

MARION F. TABB, Ag. . . . . Lexington
Alpha Phi Omega, secretary; Agronomy Club; Young Republican's Club

SARAH L. TABB, Home Ec. . . . . Lexington
Alpha Xi Delta, corresponding secretary; Cwens; Links; Phi Upsilon Omicron, secretary, president; Home Economics Club, secretary; Mortar Board; SUKY; Danforth Home Ec. Senior

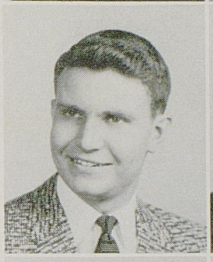

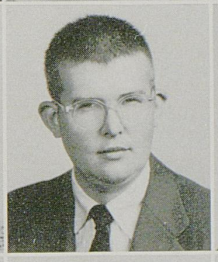



CHARLES E. TAYLOR,
Commerce . . . Indianapolis, Ind.
Sigma Alpha Epsilon, president, correspondent; Choristers; Mixed Chorus; IFC

JEAN R. TAYLOR, Home Ec. . . . . Stanford
Home Economics Club; Phi Upsilon Omicron, historian; Wesley Foundation; FTA

JEROME T. TAYLOR, Education . . . . . Stone
Sigma Alpha Epsilon; Pershing Rifles; tennis



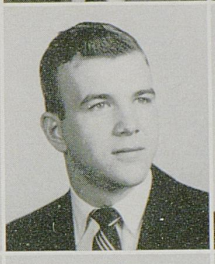

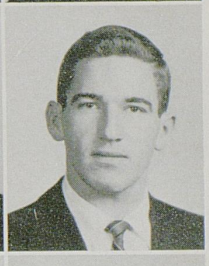

JOSEPH G. TEAGUE, Engineering . . . Lexington
Phi Delta Theta, president, steward, pledge trainer; A.S.M.E.; tennis

JOHN T. TEEGEN, A. & S. . . . Davenport, Iowa
Sigma Chi; Pryor Pre-Med

ERNEST C. TEICHMANN, Commerce . Louisville
Weight-Lifting Club; Monitor; Chamber of Commerce; Chorus

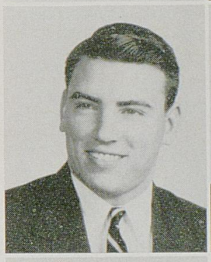



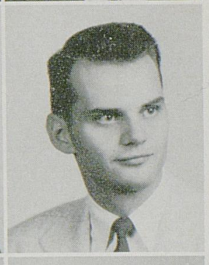

JAMES F. TEMPLE, Education . . . Winchester
FTA

THOMAS M. TEMPLE, A. & S. . . . . Louisville

CAROLYN ANN TERRY, Education . . Cave City
Social Chairman of Jewell Hall; Keeneland House Council; FTA; League of Women Voters; YWCA; Young Democratic Women; Glee Club; Chorus; SUB Committee

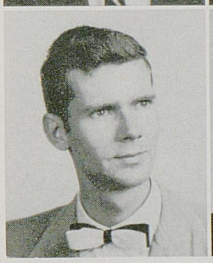

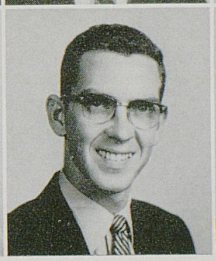



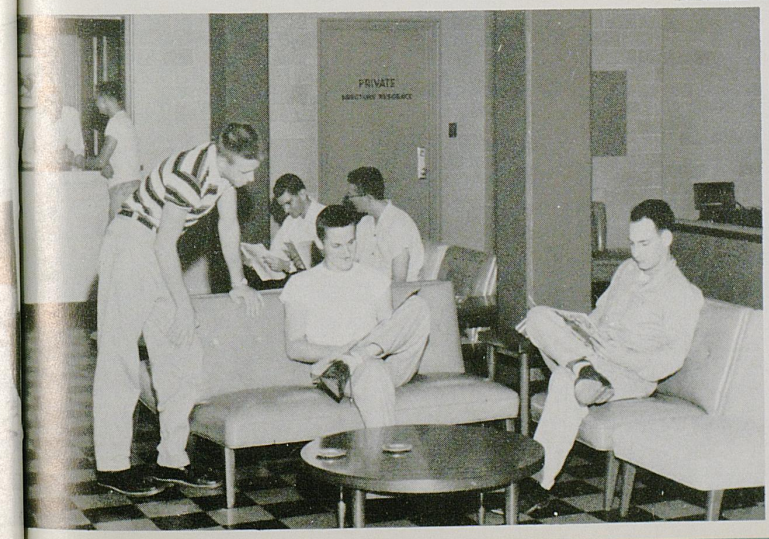

Men's lounge.



ISAAC M. THACKER, III, Engineering . Lexington
A.I.E.E.; Alpha Phi Omega

JOHN S. THACKER, Commerce . . . . Canada

JAMES D. THOMAS, Engineering . . . Lebanon

MARJORIE A. THOMAS, Education . . . Pineville
Alpha Gamma Delta, guard, librarian, publicity chairman; Outing Club; Chorus; Women's Glee Club; League of Women Voters; FTA; WAA; Wesley Foundation

ROBERT L. THOMAS, Commerce . . . . Walton

WILLIAM A. THOMAS, A. & S. . . . . McKee
Alma Magna Mater; 240 Committee; Spiked Shoe Society; Track; Sigma Gamma Epsilon, corresponding secretary

WILLIAM E. THOMAS, Ag. . . . . Paris
Block & Bridle; Agronomy Club; Livestock Judging Team

BRUCE D. THOMPSON, Pharmacy . . . Louisville
Kappa Psi; A. Ph. A.

DOROTHY C. THOMPSON, A. & S. . . Frankfort
Chi Omega

EDWARD S. THOMPSON, Pharmacy . . Louisville
Kappa Psi, treasurer; A. Ph. A.

MARY M. THOMPSON, Education . . . Louisville
Alpha Xi Delta, president, recording secretary; SUKY, president, publicity chairman; Clique; Panhellenic; WAA; Junior Panhellenic advisor; University Social Committee; Kentuckian Court; Mayday Court

FRED T. THORPE, Education . . . . Winchester
FTA

HUGH B. THURMAN, JR., Pharmacy . . Frankfort
Phi Delta Chi; A. Ph. A.

JUDITH A. TINKER, A. & S. . . Wilmington, Del.
Delta Zeta, social chairman, guard; SUKY, corresponding secretary; Chorus; Bacteriological Society, treasurer

JAMES M. TODD, Law . . . . . Lexington
Phi Alpha Delta

You all come on Hello Walk.



INEZ TOOHEY, Home Ec. . . . . Cave City
SGA; Student Counselor in Patterson Hall; Home Economics Club, president, student advisor; Phi Upsilon Omicron, treasurer, historian; 4-H Club; FTA; Ag. and Home Ec. Council

ALICE A. TRAMMELL, A. & S. . . Jellico, Tenn.
Chi Omega; Young Republican's Club; Political Science Club, secretary; League of Women Voters

JOHN M. TRIMBLE, Law . . . . . Lexington
Delta Tau Delta; Phi Delta Phi; Kentucky Law Journal, note editor; Student Bar Association

ROBERT G. TRIMBLE, Law . . . . . Lexington
Kappa Alpha

CARL W. TURNER, Law . . . . . Lexington
Delta Tau Delta; Omicron Delta Kappa; Beta Gamma Sigma; Kentucky Law Journal; Student Bar Association, president; Delta Sigma Pi; IFC; SGA; Lances; Lamp & Cross; Scabbard & Blade; Phi Delta Phi

DONNA J. TURNER, Commerce . . . Cynthiana
Coffee Chat; Chamber of Commerce, treasurer, board of directors; Boyd Hall House Council; Jewell Hall House Council, president and vice-president; House Presidents' Council, vice-president; YWCA

CHARLES H. TYE, JR., Education . . . Lexington
Physical Ed. Majors Club; track; Spiked Shoe Society; FTA; BSU; YMCA; Chorus; Outing Club

GENE LEE TYLER, Commerce . . . Owensboro

MARTHA E. UTTERBACK, Education . . Mayfield
Chi Omega; FTA; YWCA; League of Women Voters

BERT T. VAN CLEVE, Ag. . . . . Calhoun
Donovan Hall, monitor

CHRISTIE VANDERGRIFT,
A. & S. . . . Fayetteville, W. Va.
Kappa Alpha Theta, social chairman; Kernel, society editor; Chi Omega Phi

CHARLES E. VANDEVELDE,
Engineering . . . Louisville

JACK C. VAN METER, Engineering . . Bee Spring
Baseball; Troupers; K-Club

STEPHEN N. VAN WINKLE, JR.,
Commerce . . . Louisville

DONALD F. VARSON, Engineering . . McRoberts
Newman Club; I.R.E.





Late for class.



CHARLES N. VITTITOE, A. & S. . . . Lexington
Delta Tau Delta; Lamp & Cross; Fencing, captain; Phi Eta Sigma

ROBERT VOGEL, Engineering . . Highland Heights
Newman Club, president; Engineering Student Council, president; Norwood Society, president

DAVID W. VORIES, Engineering . . . Carrollton
Arnold Air Society; Tau Beta Pi; A.S.C.E.

JOSEPH L. WAGNER, Pharmacy . . . Louisville
Kappa Psi; treasurer of sophomore class

JAMES M. WALDRON, Commerce . . . Ashland
Alpha Tau Omega, vice-president, treasurer

JAMES W. WALKER, JR., Commerce . . Columbia
Sigma Phi Epsilon

WILLIAM H. WALL, Commerce . . . Lafayette
Sigma Alpha Epsilon

JOYCE V. WALTERS, Education . . Harrodsburg
Women's Glee Club, vice-president; Disciple Student Fellowship, president; Interfaith Council; YWCA, social chairman; FTA; Dutch Lunch Club

JAMES P. WAMPLER, Engineering . . . Mayking

DONALD R. WARD, Ag. . . . . Centertown

ROBERT C. WARD, Ag. . . . . Springfield
Alpha Zeta, treasurer; intramural sports

GEORGE H. WARREN, JR., Ag. . . . Owensboro
Block & Bridle, president; Agricultural Council, president; Dairy Club; Livestock Judging Team

SAMUEL D. WARREN, Commerce . . Owensboro
Delta Tau Delta, secretary; Chamber of Commerce; Commerce Employment Association

ALLEN D. WATERS, Pharmacy . . . Springfield
Phi Delta Chi, president; A. Ph. A., secretary-treasurer; president of senior class; Rho Chi

REBECCA J. WATERS,
Education . . . Washington Court House, O.
Delta Delta Delta; House Presidents' Council; Kappa Delta Pi

Been ditched again.



CHARLES A. WEBB, A. & S. . . . . Ashland

WILLIAM D. WEBB, A. & S. . . . . Prestonsburg
Sigma Phi Epsilon, vice-president, historian; SUKY

DONALD H. WEBER, Commerce . . . Anchorage
Sigma Nu

SHIRLEE A. WEBER, Education . . . Lexington
Blue Marlins, secretary, vice-president; Newman Club; Dutch Lunch Club; Bacteriological Society

DOUGLAS L. WEBSTER, Engineering . Calvert City
Tau Beta Pi; Eta Kappa Nu; A.I.E.E.; SGA

JOANNE WEINHARDT, Commerce . . Louisville
Young Democrat's Club; League of Women Voters; SUKY; Alpha Lambda Delta; Chamber of Commerce

JANIS G. WEISENBERG, A. & S. . . . Owenton
Phi Sigma Sigma, president, treasurer; Panhellenic; Hillel Foundation, vice-president; Social Work Club

GENE T. WELLS, Engineering . . . . . Murray
A.I.E.E.; Eta Kappa Nu, bridge correspondent

HELEN A. WENNINGER,
Commerce . . . River Forest, Ill.
Alpha Gamma Delta, rush chairman; Young Republican's Club, secretary; Constitutionalist Party, treasurer; Chamber of Commerce; Panhellenic Council

DAN C. WESTER, JR., Education . . . Lexington
Phi Delta Theta; Pershing Rifles; golf

MARTHA L. WHALIN, Home Ec. . . . . Lyndon
Alpha Xi Delta, rush chairman; SUKY; Panhellenic; Home Economics Club

MAX E. WHEELER, A. & S. . . . . Ashland
Lambda Chi Alpha, secretary; Pryor Pre-Med; Alpha Phi Omega; Scabbard & Blade

WILLIAM G. WHEELER, JR., A. & S. . . Pikeville
K-Club, vice-president; Pryor Pre-Med; football; ODK; President A. & S. Senior Class

WILLIAM K. WHEELER, Pharmacy . . Louisville

CHARLIE B. WHITE, Engineering . . . Morehead





Do I hear a quarter?



JANE WHITE, A. & S. . . . . Fulton
Chi Omega, rush chairman, pledge president, civic chairman; English Club; Panhellenic; Blue Marlins; Cwens; Alpha Lambda Delta; Guignol Players; FTA

MARSHALL K. WHITE, A. & S. . . . . Lexington
Eta Sigma Phi, treasurer; Westminster Fellowship, treasurer

THOMAS W. WHITE, Ag. . . . . Princeton
Block & Bridle; Livestock Judging Team

WILLIAM H. WHITE, A. & S. . . . Middlesboro
Sigma Chi; Pryor Pre-Med

DONALD S. WHITEHOUSE, A. & S. . . . Chaplin
SGA, president, treasurer; State BSU, president; BSU, (local) president; Phalanx, vice-president; YMCA Cabinet; Patterson Literary Society

SALLY C. WILBORN, Education . . . Lexington
Alpha Xi Delta, treasurer, vice-president; Journal correspondent; Mortar Board; Kappa Delta Pi; SUKY, cheerleader manager; Kernel, circulation manager; FTA; Stylus, business staff

EDITH L. WILE, A. & S. . . . . Lexington
Kappa Kappa Gamma

MARY J. WILLEN, Commerce . . . . Louisville
Kappa Kappa Gamma; Coffee Chat; Commerce Club; Newman Club

DIANE WILLIAMS, A. & S. . . . . Russell
BSU; Bacteriological Society, vice-president

DON E. WILLIAMS,
A. & S. . . . New Smyrna Beach, Fla.
Sigma Chi, treasurer, president; Band; YMCA

JOHN B. WILLIAMS, JR., Pharmacy . . Louisville
Phi Delta Chi, prelate; Rho Chi, historian

JOHN M. WILLIAMS, A. & S. . . . . Ashland
Phi Sigma Kappa, inductor; Alpha Phi Omega, secretary; YMCA Cabinet; Phalanx; Wesley Foundation, writer; Constitutionalist Party; Beta Beta Sigma

JOHN S. WILLIAMS, Commerce . . . Louisville
Chamber of Commerce; Delta Sigma Pi; Pershing Rifles

MARIAN B. WILLIAMS, A. & S. . . . . Franklin
Delta Delta Delta, treasurer; English Club; League of Women Voters

MARY A. WILLIAMS, Education . . . . Somerset
Kappa Delta; SU hostess; Coffee Chat; FTA; Alma Magna Mater; YWCA

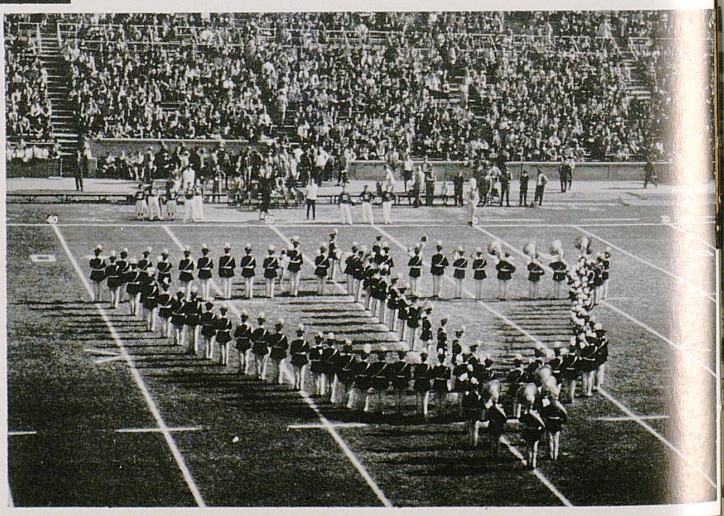

The Marching 100.

PATSY A. WILLIAMS, Education . . . . Hitchins
Kappa Delta; Women's Glee Club; University Chorus; FTA; League of Women Voters

RUTH F. WILLIAMS, A. & S. . Huntington, W. Va.
Bacteriology Society, president; BSU

VIRGINIA P. WILLIAMS, Education . Ft. Thomas
Delta Delta Delta, president; KD Award for Outstanding Junior; Guignol Players; Panhellenic Council; Mortar Board; Alpha Lambda Delta; Cwens

DORIS A. WILMER, A. & S. . . . . Ft. Thomas
Guignol Players; Guignol

CATHERINE T. WILSON, A. & S. . . . Lexington
Chi Omega; Phi Alpha Theta, secretary; League of Women Voters; SUB House Committee; Phi Sigma Iota

CHARLES A. WILSON, Ag. . . . . Versailles
Farm House

CLIFFORD A. WILSON, Ag. . . . . Fonthill

DOUGLASS W. WITT,
Engineering . . . West Hempstead, N. Y.
Sigma Alpha Epsilon, vice-president, pledge trainer, house manager; A.S.C.E.; Kentucky Engineer

JOHN T. WOESTE, Ag. . . . . Alexandria
Alpha Gamma Rho; Newman Club; 4-H Club; Dairy Club, vice-president

SABRA A. WOOD, Education . . . . Norfolk, Va.
Kappa Delta

GWENDOLYN K. WOLFE, Home Ec. . South Shore
YWCA; Home Economics Club; University Chorus; FTA; League of Women Voters

JOAN C. WOLSTENHOLME, A. & S. . . Lexington
WBKY, program director

HUGH S. WOODALL, A. & S. . . . . Carlisle

JOHN G. WRIGHT, Law . . . . . Falmouth
Phi Delta Phi; Student Bar Association; Young Democrat's Club; Rutledge Club, president; Legal Ethics Essay

CHARLES G. WYLIE, Law . . . . Nicholasville
Sigma Alpha Epsilon; Student Bar Association; Phi Delta Phi; Vinson Club





Chief Startled Darling.

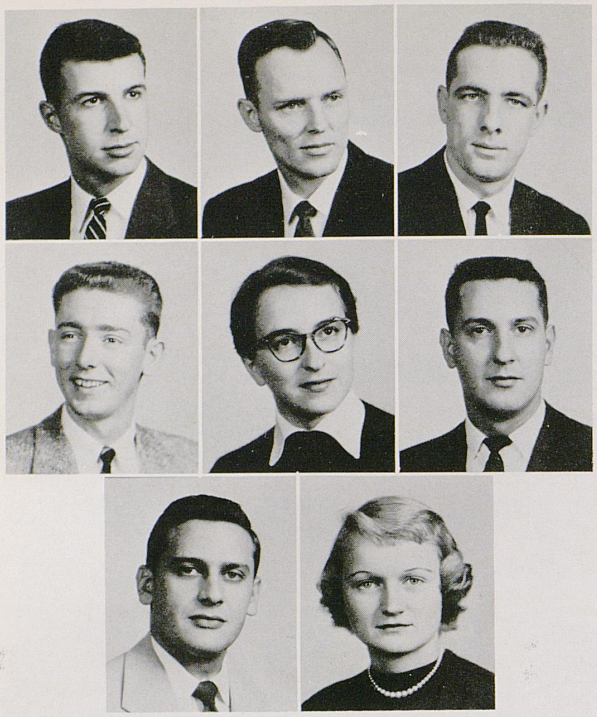

CHARLES F. YANCEY, Ag. . . . . Louisville
Alpha Gamma Rho, president, vice-president, rush chairman; IFC, representative, outstanding pledge; Phalanx, president; 4-H, vice-president; IFC, treasurer; Block & Bridle; Dairy Club; SGA, judiciary committee

THOMAS J. YATES, Engineering . . . Lexington
A.I.E.E.

FOREST J. YOCUM, Engineering . . . Louisville
Triangle, secretary; Kentucky Engineer, editor, business manager

JIMMIE DEE YORK, JR., Engineering . . Louisville
Pi Tau Sigma, corresponding secretary; A.S.M.E., treasurer; Tau Beta Pi; Phi Eta Sigma

ANN PEYTON YOUNG, A. & S. . . . . Dante, Va.
Alpha Delta Pi, vice-president, outstanding junior; SUB publicity committee; YWCA publicity committee; Alpha Lambda Delta; Cwens; Theta Sigma Phi, vice-president; Chi Delta Phi, vice-president; Mortar Board; WBKY, station manager, music librarian, traffic manager, program director; UK Roundtable producer; League of Women Voters; Leadership Conference moderator; recipient of 1955 Ky. Broadcasters Assoc. scholarship

DONALD YOUNG, JR., A. & S. . . . . Newport
Henry Watterson Press Club; Sigma Delta Chi; Kernel, Feature Editor; Political Science Club, secretary; Psychology Club, vice-president; YMCA; 240 Committee

JOHN F. YOUNG, Engineering . . . . . Danville

DORIS D. ZABILKA, A. & S. . . . Oskaloosa, Iowa
Phi Beta; Orchestra; Glee Club; M.E.N.C.; String Quartet

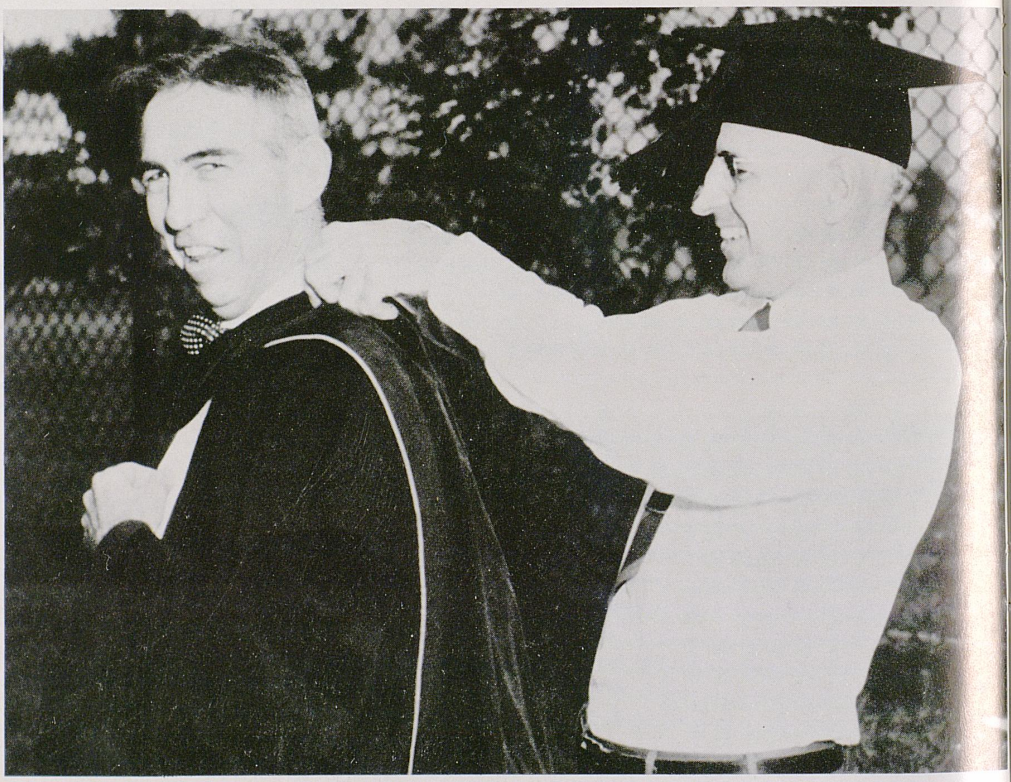

The end. Another class graduating.

Features



How'd you like to be a wildcat?

Pull hard.



"and there was light" . . .





Sign on the dotted line.



Station 10 next block over.

Meeting please come to order.

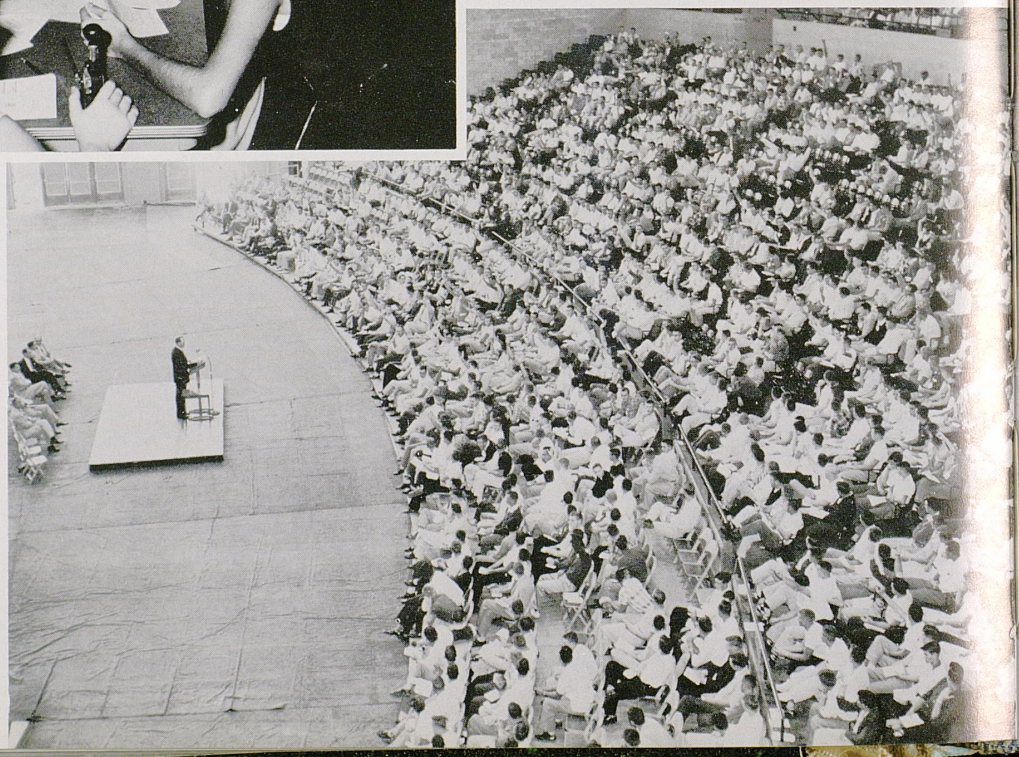

MATHEMATICS AND ASTRONOMY





A word to the wise is sufficient—usually.

You'll get yours.

The line up—say Cheese.





"Babes" in Toyland.



Ab-bra-ka-dab-ra.

Features



A friendly discussion . . . the week was still young.

The long wait.

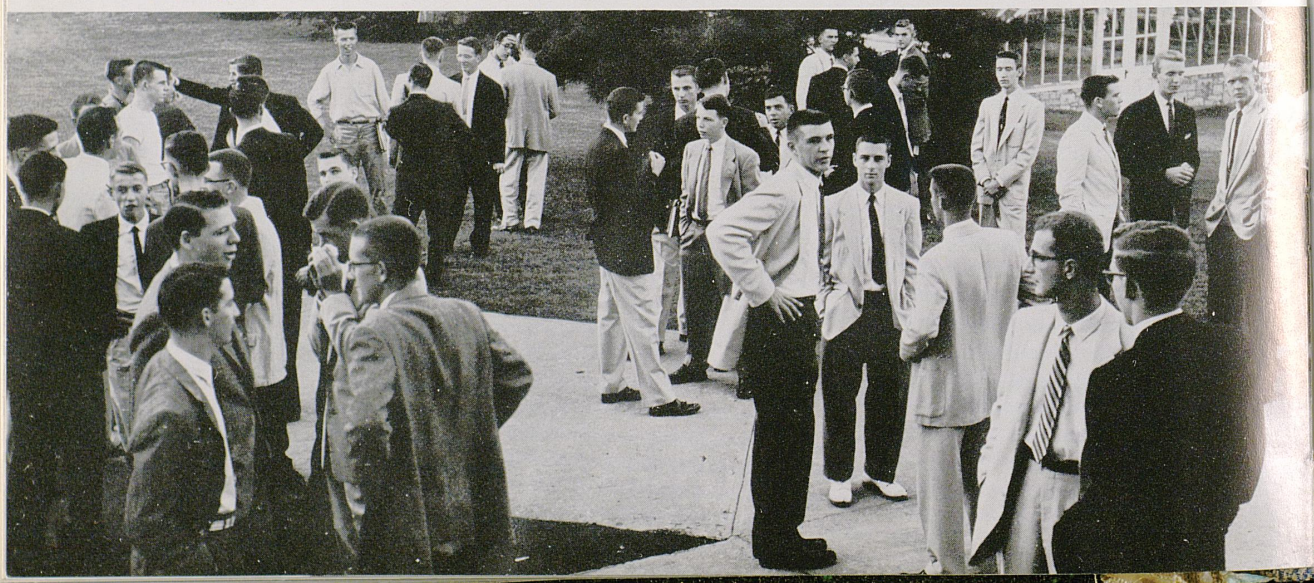



And a little child shall lead them. . . .

Features



A sure combination . . . royalty and beauty.

All in a day's work.







sports

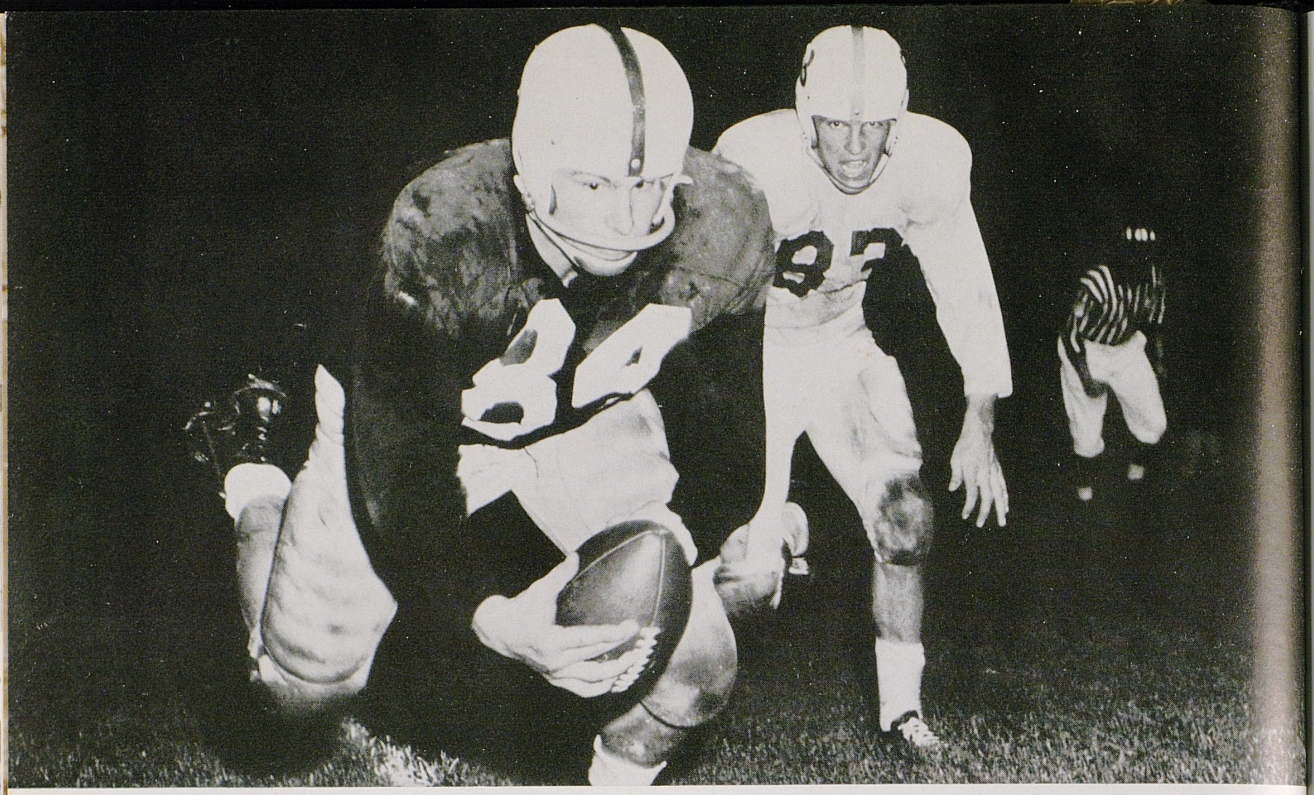

Here's a close-up of one of Howie's greatest catches. No wonder he is All-American!

Who tallied that touchdown? Tip: He was UK's 1955 All-American.

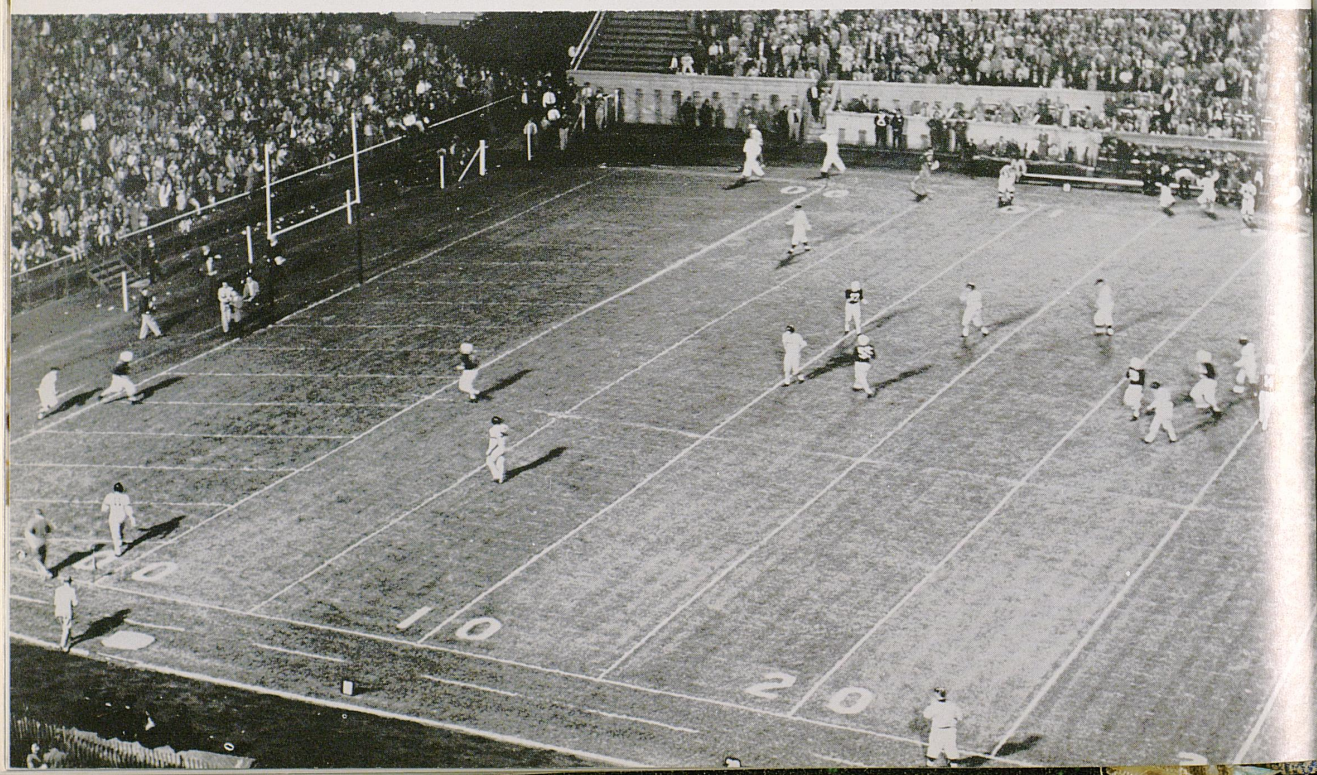

Kentucky 7
L. S. U. 19







Strange things happened during Kentucky's 1955 football season.

It was an unusual year, one filled with suspense, heartbreaks, laughs, and surprises. And was it a year of excitement? Man it was!

The Cats had too much of one factor as the season began. An overabundance of publicity, too much praise, and the feeling of no-one-can-whip-us seemed to be in the Wildcat camp. Coach Blanton Collier's kids soon realized though that they had a long rough road ahead of them before they could live up to their pre-season notices. LSU did a lot to supply that understanding.

The Tigers met Kentucky in Baton Rouge possessing one idea; to send Kentucky home with lowered heads. They accomplished their mission. UK could never get a firm hold in the southern soil of Louisiana. A pair of six pointers dropped in on Kentucky from the sky and a 95 yard kickoff return plus an extra point did the trick. As one Wildcat guard put it, "they just outplayed us." Yep, that 19-7 score wasn't a fluke. It was LSU's win and Kentucky's defeat.

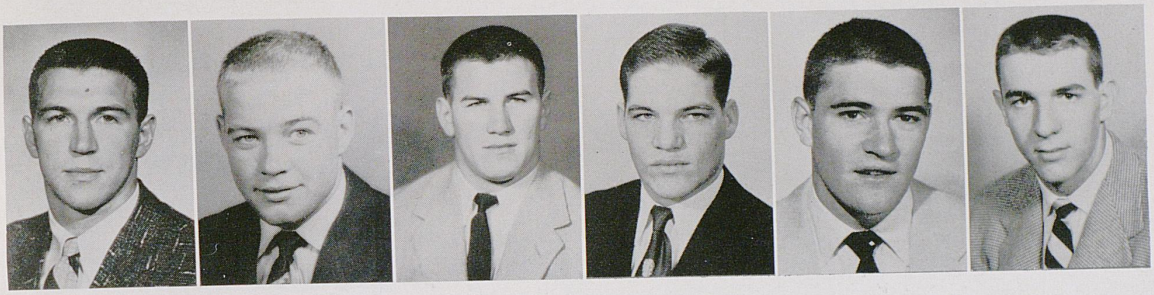

Kentucky 21
Mississippi 14



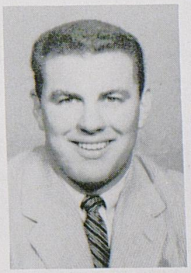

Hail the King!

Sir Rebel of Ole Miss was in Lexington. Holder of the 1954 SEC trophy, Mississippi flew into the UK homestead to meet Kentucky in what was expected to be one heck of a fight. It was!

A quarterback duel sent 36,000 spectators in McLean Stadium into an era of fantasy. But a crazy airplane pilot almost sent the crowd into hysterics, as he buzzed the field, once, twice, thrice, and more.

Kentucky was all their press clippings had predicted. Only a week late in getting started, the Cats improved on each play. In the final period UK was a symbol of sports fame to the state and a sound of dread to Mississippi.

Kentucky scored, Mississippi scored. The half ended. Mississippi scored, Kentucky scored. The third quarter ended. Kentucky scored, Mississippi squirmed, the game ended. So did the Rebels' hopes of an undefeated season.

Yes, sir, Hail the King. King Kentucky for the night. Incidently, this game was the only black spot on Mississippi's record for 1955. Even TCU, Southwest Conference champs, fell before the Rebels in the Cotton Bowl.

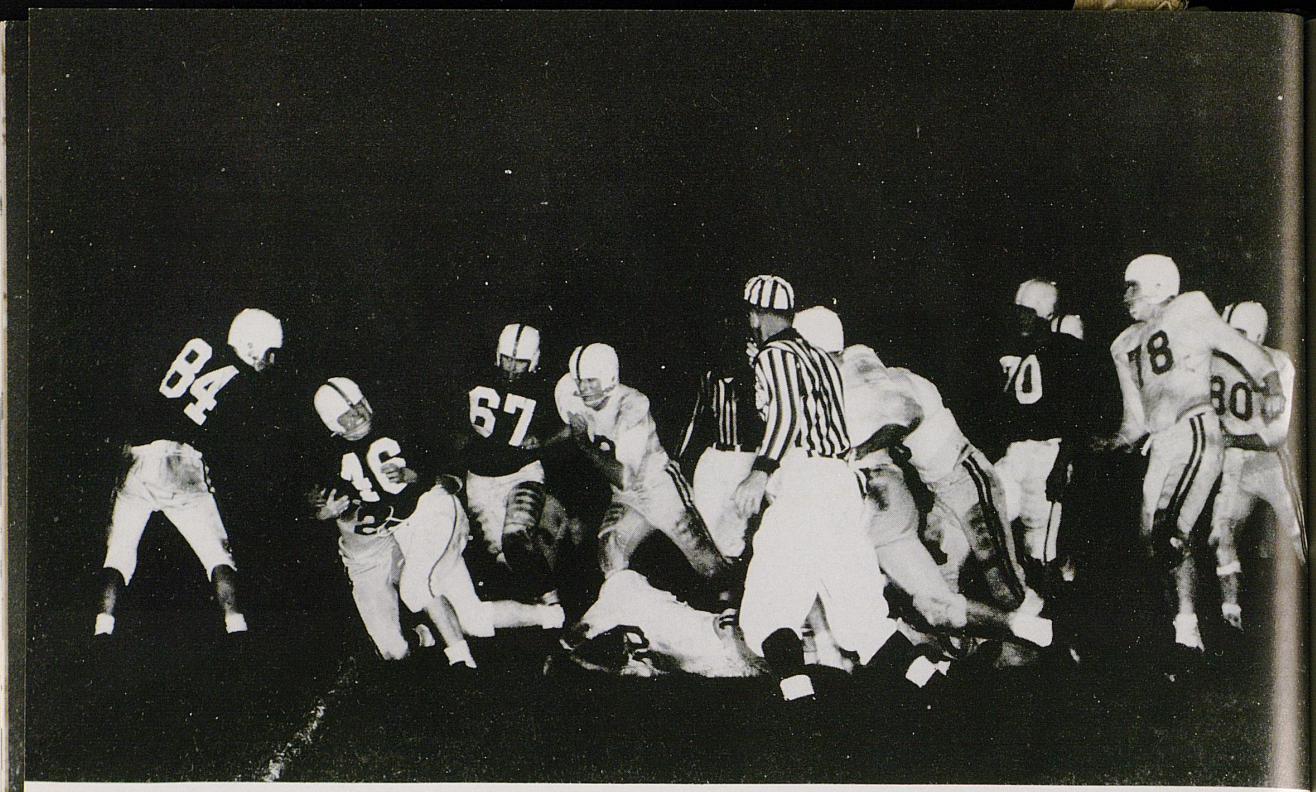

Hardy to Dougherty . . . and look at that pass protection.

Number 69 is Callahan . . . those white-shirts are Kentuckians, think I took the wrong route!

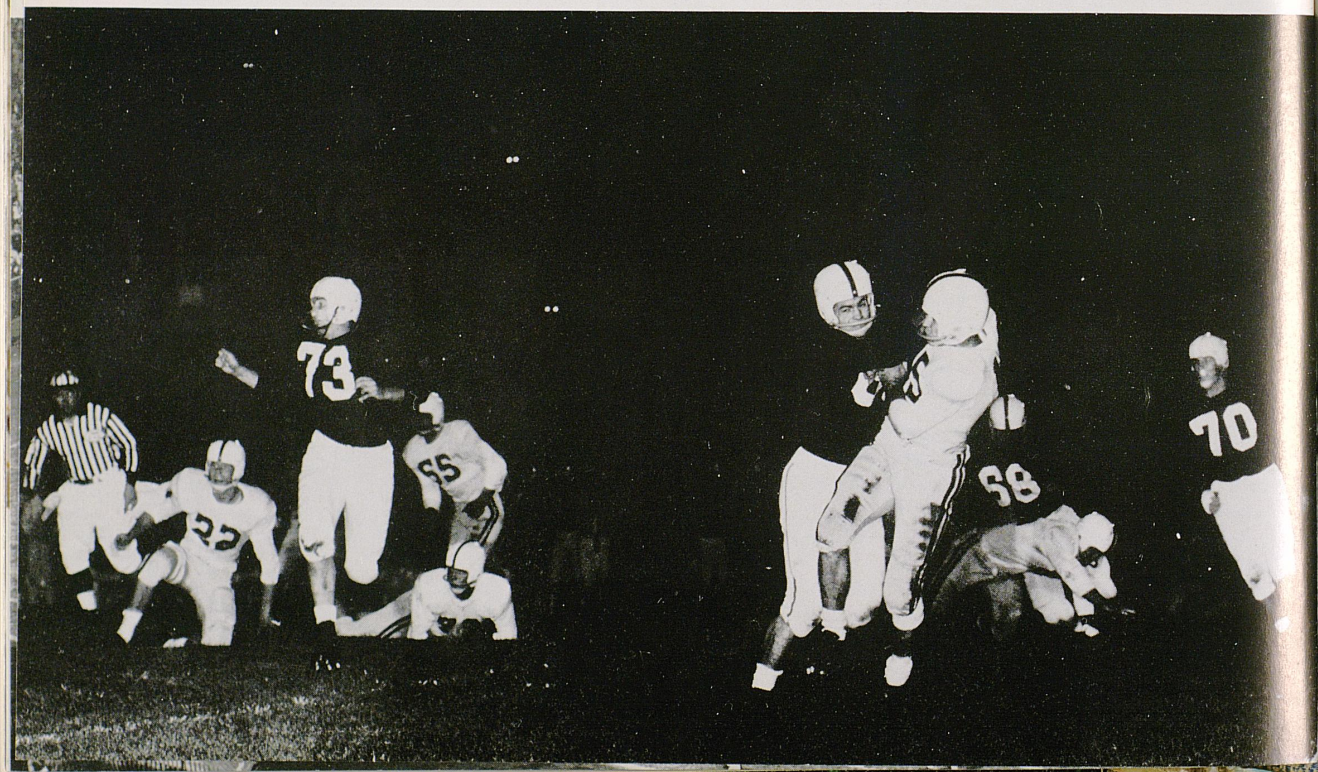

Kentucky 28
Villanova 0

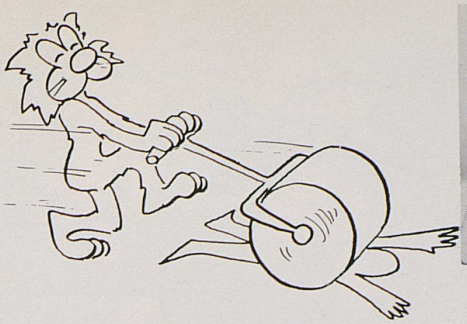

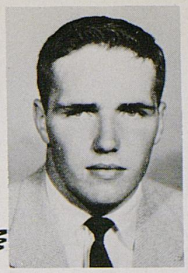

Scheduled as the host team but finally having to play on Wildcat soil, Villanova added more bacon to Kentucky's frying pan.

Late developments caused the UK-Mainliner tilt to be played on Stoll Field and Cat fans witnessed a sweet 28-0 Blue victory.

Coach Collier cleared the Wildcat bench after Bob Hardy and Howie Schnellenberger had led their teammates to a quick two touchdown first half domination. All-American Schnellenberger proved his worth that night by snagging seven of Hardy's tosses for 110 yards.

The game was filled with individual standouts. Dave Kuhn intercepted a Mainliner pass saving a possible Villanova TD. Don Netoski averaged over nine yards a carry, Bob Phillips ripped off a 15-yard touchdown run, Delmar Hughes' sure foot was perfect on extra point boots, and UK reserves had a field night with their outstanding fourth quarter defense that smothered the helpless Mainliners.

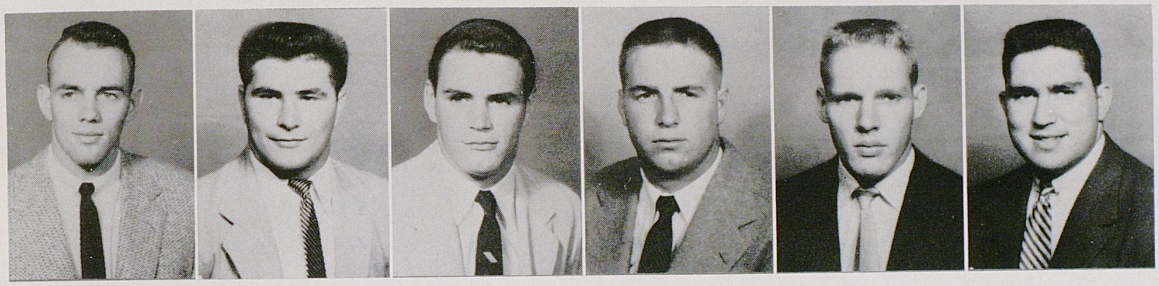

Kentucky 14
Auburn 14





War Eagle!

That's all you could hear in Birmingham. War Eagle was the Auburn cry and even hotel bell-hops were uttering this direful chant.

The Plainsmen were favored to whip Kentucky. Collier's band had everything against them but took all odds in stride.

First, there was the hot weather. Kentucky wasn t as used to it as was Auburn. Secondly, the Alabama spirit was to such a high pitch that the Plainsmen team couldn't help but be exceedingly keyed up. Factor number three was the trio of field goals that could have wrapped up the contest for Auburn. The fourth obstacle was that Kentucky had to come from behind to tie their opponents. And finally, fans may note that Auburn's extra-powerful land machine penetrated within Kentucky's 20 yard line twice during the last quarter only to be turned back. The game was a tie, yes. But all considerations point to more than a moral victory for UK.

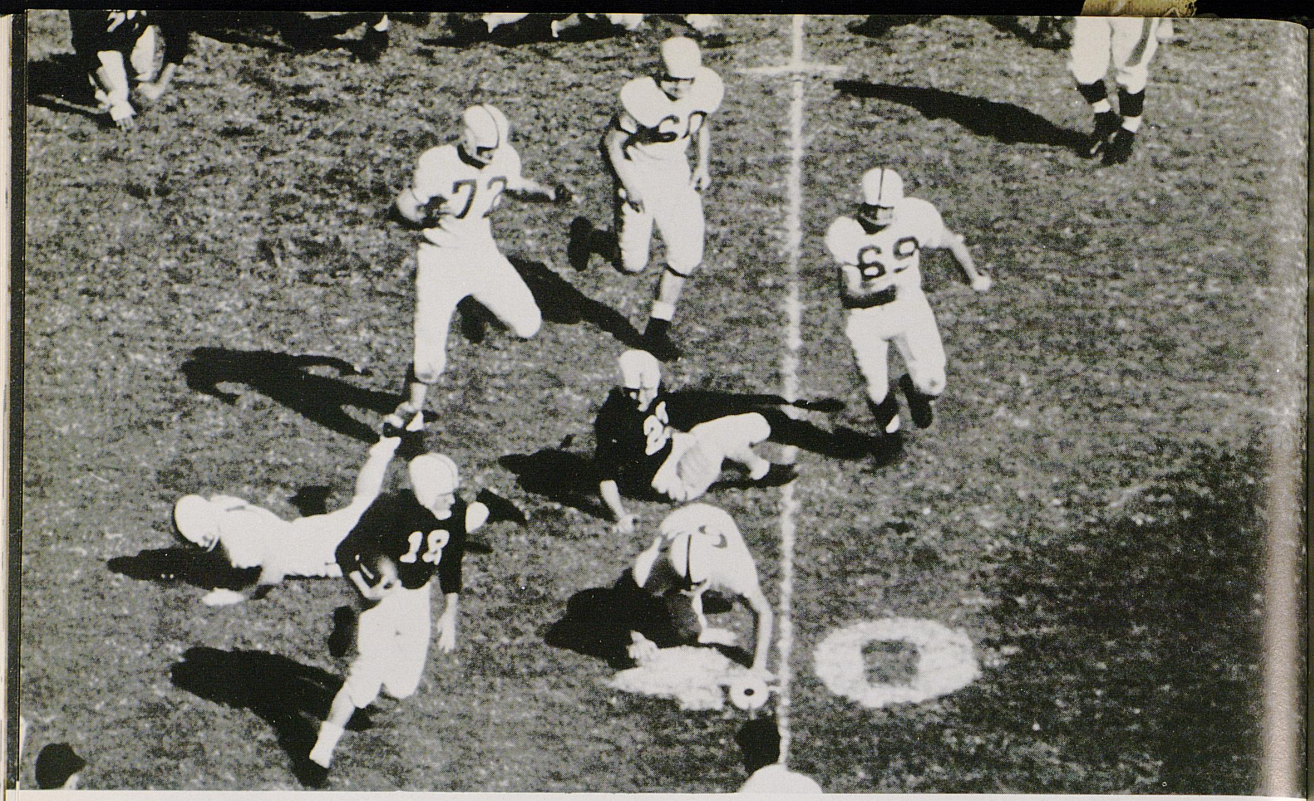

A little more blocking the next time, huh fellows!

And when you go down, stay there

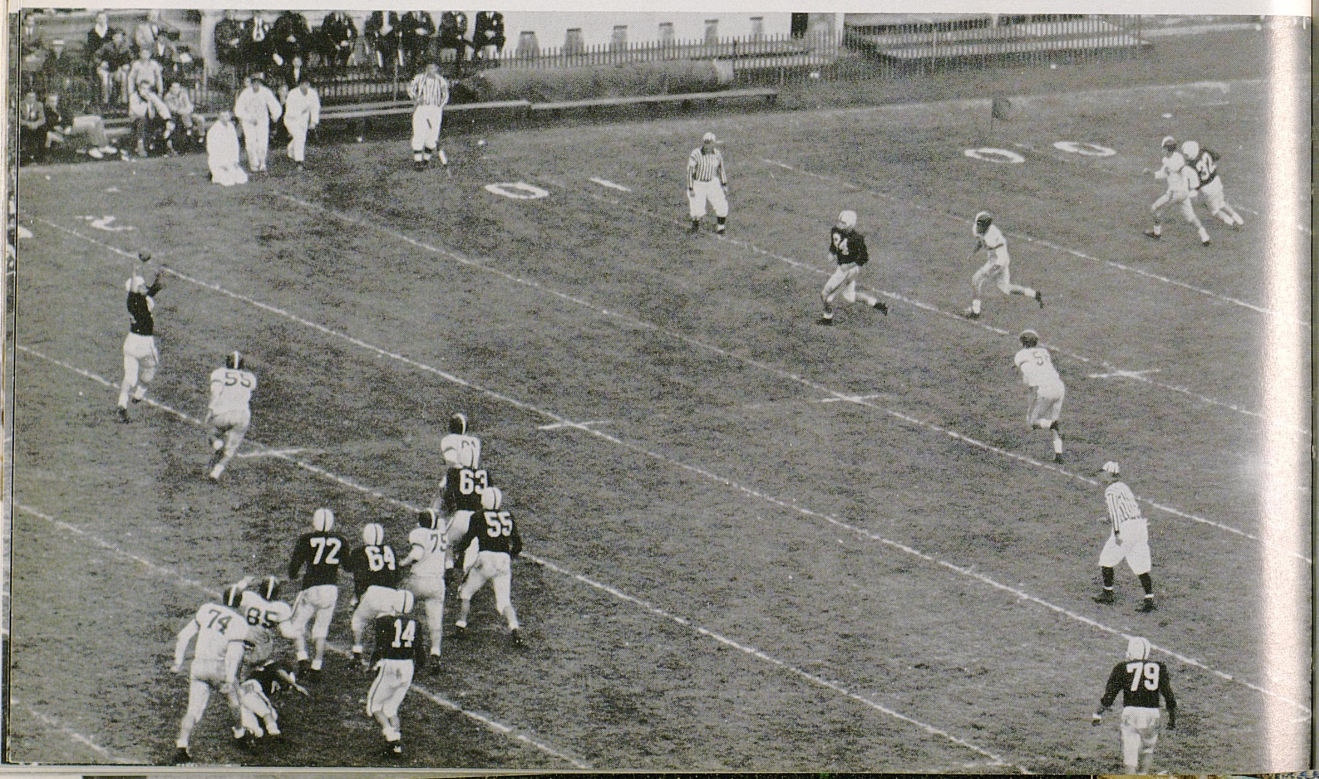

Kentucky 14
Miss. State 20

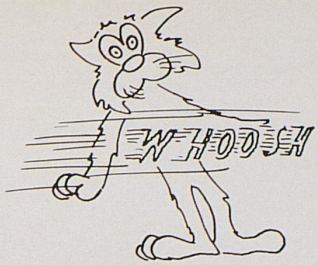



My, my, my, what a turn of the tables!

Mississippi State taught Kentucky a lesson that won't be forgotten for a long time. They sent the Cats off Stoll Field licking a disgusting 20-14 wound. UK had the game in the bag, so they believed, until a State pass good for 83 yards and a TD proved otherwise.

The Wildcats were leading State 14-13 after a hectic three and one half periods of bruising football when a Mississippi quarterback fired a pass upfield from his own 17 to halfback Bill Morgan. The Maroon speedster gathered in the ball on UK's 47 and jog-trotted the remaining yards into the end zone. Morgan added more fuel to the fire by booting the extra point and Kentucky found themselves hanging from a ledge overlooking a pit of defeat.

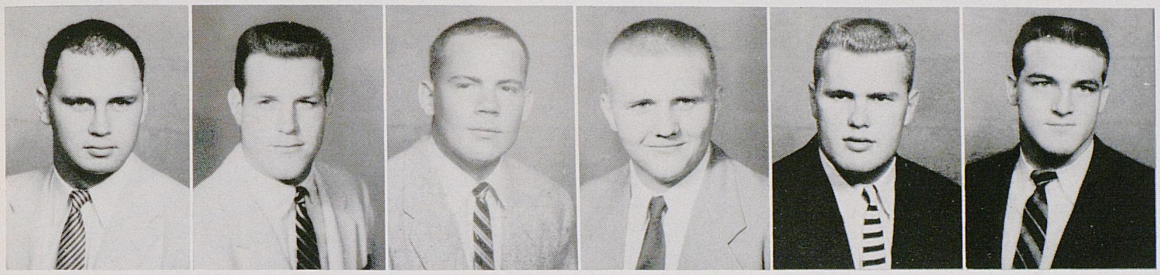

Kentucky 10
Florida 7



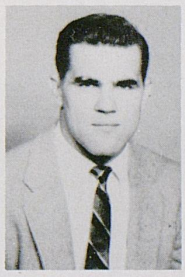

It took a near blind man to win this game but he was blind in the eyes, not the toes.

Junior quarterback Delmar Hughes, suffering from facial injuries received earlier in the game, booted a 28-yard field goal in the final 38 seconds to give Kentucky a three point win over the Gators of Florida.

Kentucky held a seven point margin against Florida all during the first half. Early in the third period, Florida capitalized on a UK fumble but threw away a chance to score as Dave Kuhn intercepted a pass. Again Kentucky fumbled and again Florida couldn't make a strike. UK bobbled the ball for the third time and this time the Gators slid into the end zone.

Another tie game was in the picture. Neither team could do much but slug, kick, fight, or gain penalties. Then the final minute began to tick away. Kentucky came close to the Gator goal post as ten seeing eye dogs guided and protected Hughes while he attempted his field goal. He couldn't see much of the post as he planted his foot into the football but experience had taught him that guts often mean more than ability when the chips are down. That kick was good. And thank goodness Delmar will be with us next season.

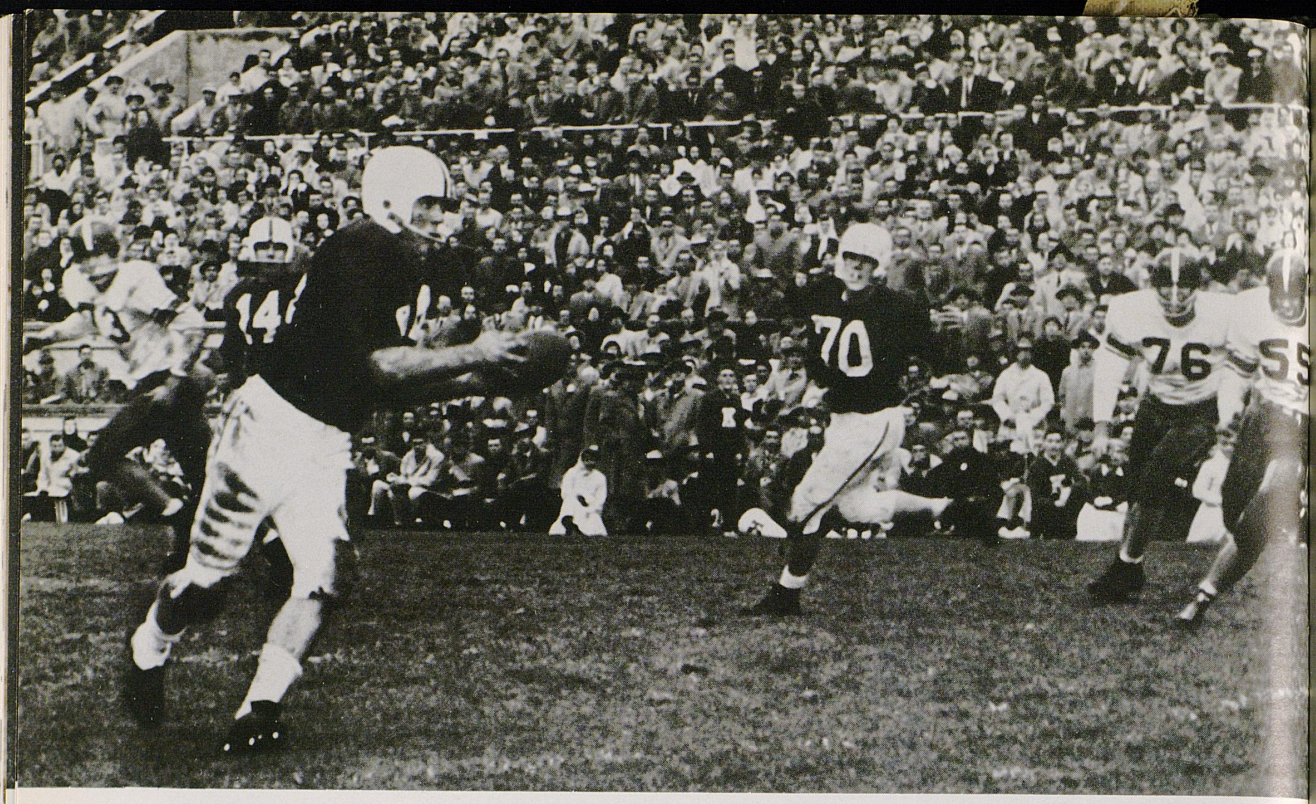

A pitch-out to Dougherty and he's off to the races.

Moloney had blocking on this run. But it was one of few that Vandy let him have.

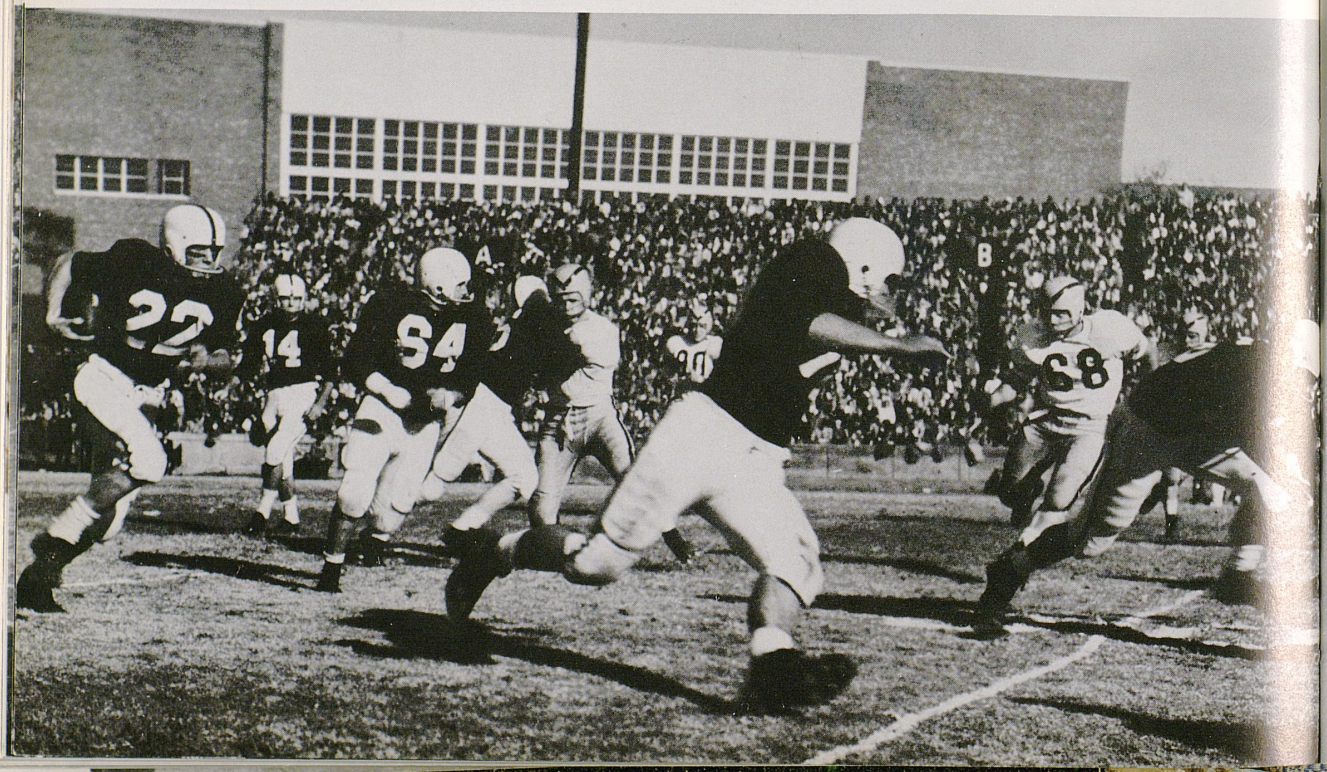

Kentucky 20
Rice 16

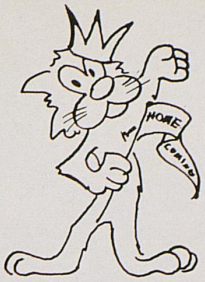



Last week a field goal decided the game and this week a field goal almost ruined Kentucky's homecoming. As had been the story all season, UK made the final seconds the wildest.

Only three minutes plus remained in the final quarter when Bob Hardy sprinted 12 yards to score and pull Kentucky from behind a 16-13 deficit.

Opening the game with a touchdown as soon as they got their hands on the ball the Cats held the lead only for seconds. Rice, on the ensuing kickoff began a march which ended in Kentucky soil. Early in the third quarter Rice pulled ahead on a field goal but Dick Moloney reversed the markings with aa 43 yard TD jaunt.

Just after the final frame began Rice tallied another seven points. Then Mr. Hardy, behind some fine blocking, headed to the left toward the goal line, picked up two tacklers, and plowed home to hand Kentucky its fourth win of the season.



Kentucky 0
Vanderbilt 34



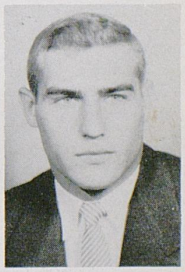

This space should be left blank.

Three touchdowns by Vandy's Charlie Horton murdered UK. Kentucky went to Nashville with a team full of injuries but that didn't cause the November massacre. Vanderbilt was primed to kill Kentucky. Not since 1945 had a Wildcat team suffered such a defeat.

Fullback Bobby Walker was lost for the rest of the season. Bob Hardy suffered a head injury. Delmar Hughes and J. T. Frankenberger were already out of the lineup.

Two penetrations by Kentucky, one to the Vandy 24 and the other to the 21 were the lone bright spots from this angle. The hosts dominated play in every situation. They ran a total of 56 plays from scrimmage as compared to 35 for UK. They gained 250 yards on the ground. Kentucky managed to squeeze in 72. Oh, what a headache Wildcat fans had that Saturday afternoon, and that night.

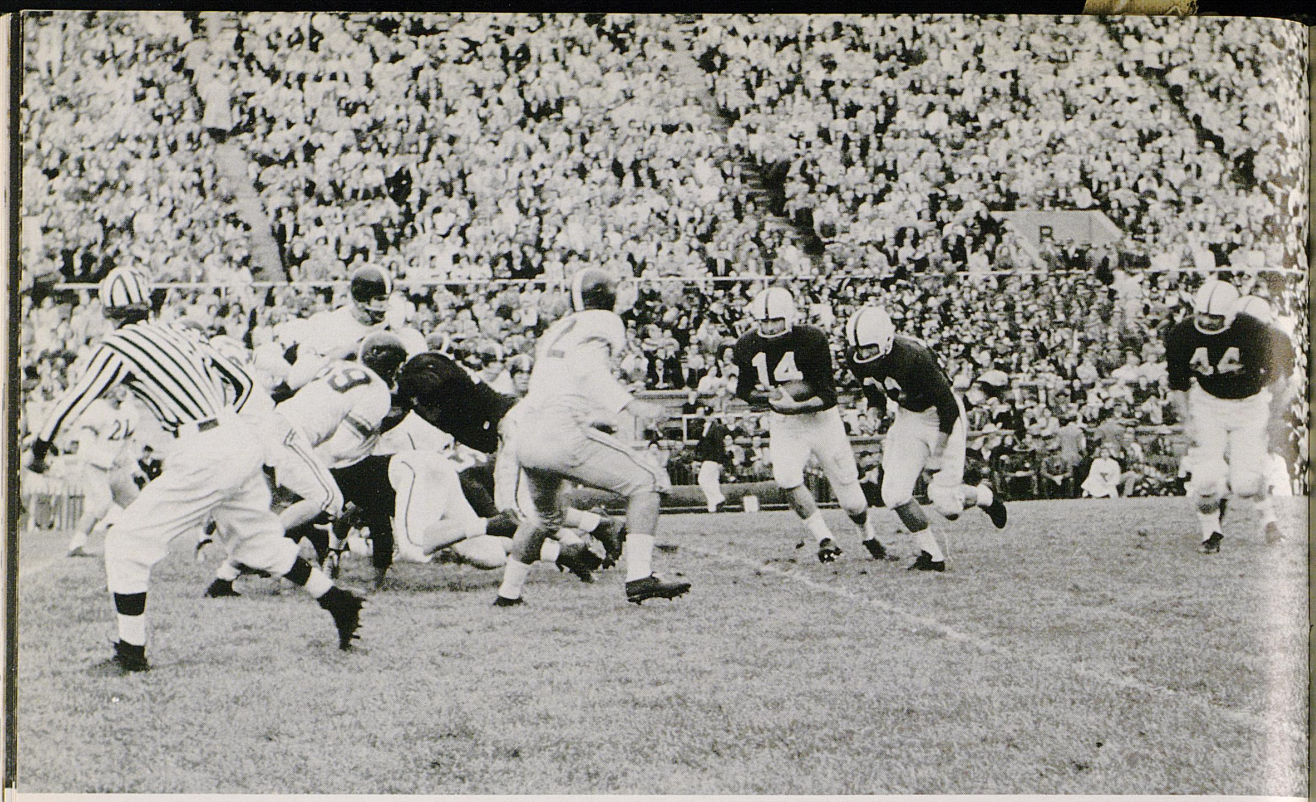

He may keep and he may pitch out . . . better hit him though and just hope!

Bob had a field day against these lads. And that's Michaels (79) looking for another victim.

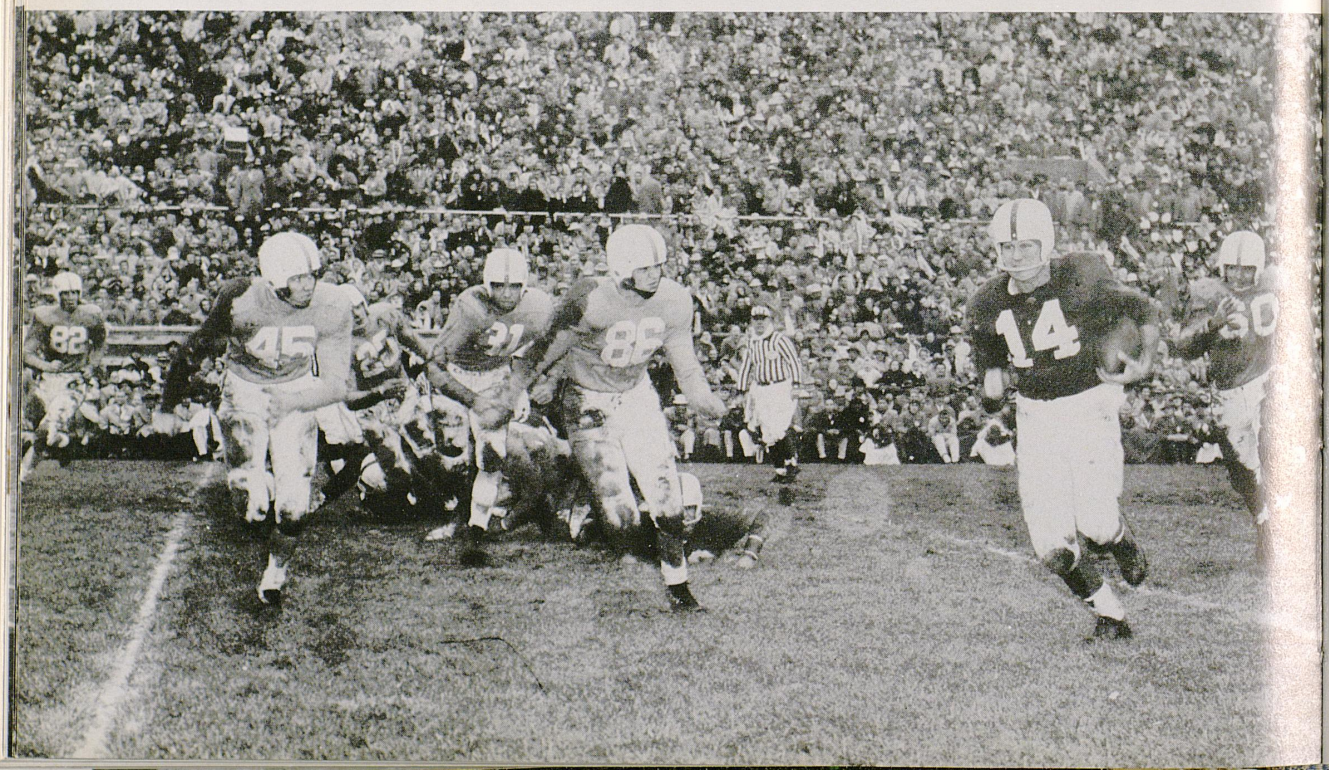

Kentucky 41
Memphis St. 7





After watching the first half performance of this contest Kentucky fans began looking around for buyers of their Tennessee game tickets. Cat backers didn't think they could stand next week's UK licking.

But a ball game is made up of two halves, not one. At intermission, UK went into the dressing room with a seven point lead. An hour later the same braves went back into the dressing room with a 34 point margin. Those fans who had sold their Vol tickets at halftime spent the remaining part of the afternoon trying to buy them back.

In the final quarter Memphis State was torn to pieces. Kentucky was ahead 21-7 when Dick Moloney scored on the first play of the fourth period. Minutes later Billy Mitchell set up and scored another TD. Another six points and Kentucky packaged State. From there on, all eyes squinted toward Tennessee. In the meantime more than eyes were looking toward the Vol state. The next day a pair of Blue Tick Hound eyes were squinting under the Kentucky sun. Oh, what a week!



Kentucky 23
Tennessee 0





From the pages of rivalry between Kentucky and Tennessee, the year 1955 is a book in itself.

It all started with a hound dog and ended with a dog tired band of Vols who had been hounded to death by a Wildcat.

Chapter one tells how Tennessee was getting tougher, tougher, tougher, and tougher, and then tougher some more. In fact they were supposed to be tough.

Chapter two deals with that old hound again, plus a certain shelta-like fraternity which we won't mention.

Chapter three. . . . "Initialed haircuts, interstate travels, and paintbrushes; not to mention a free issue of Kernels on the UT campus, police escorts, a worn out Dean of Men and other sidelights."

Chapter four. . . . "Kentucky's gigantic, spectacular, superduper, immense, stupendous, and magnificent production, The Pep Rally."

Chapter five. . . . "UK 23—Tennessee, er, uh, ah, oh, well by golly they were here a little while ago."

Chapter six. . . . "And the Cats will do it again,

They'll clip the Vols right on the chin,
Not to mention the nose and chest,
But let's wait 'till next year to see the rest."

WE HOPE!

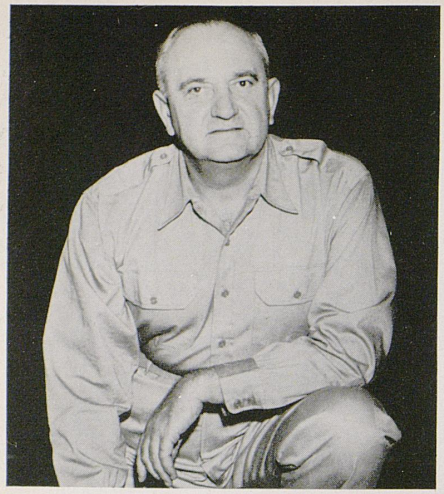




K

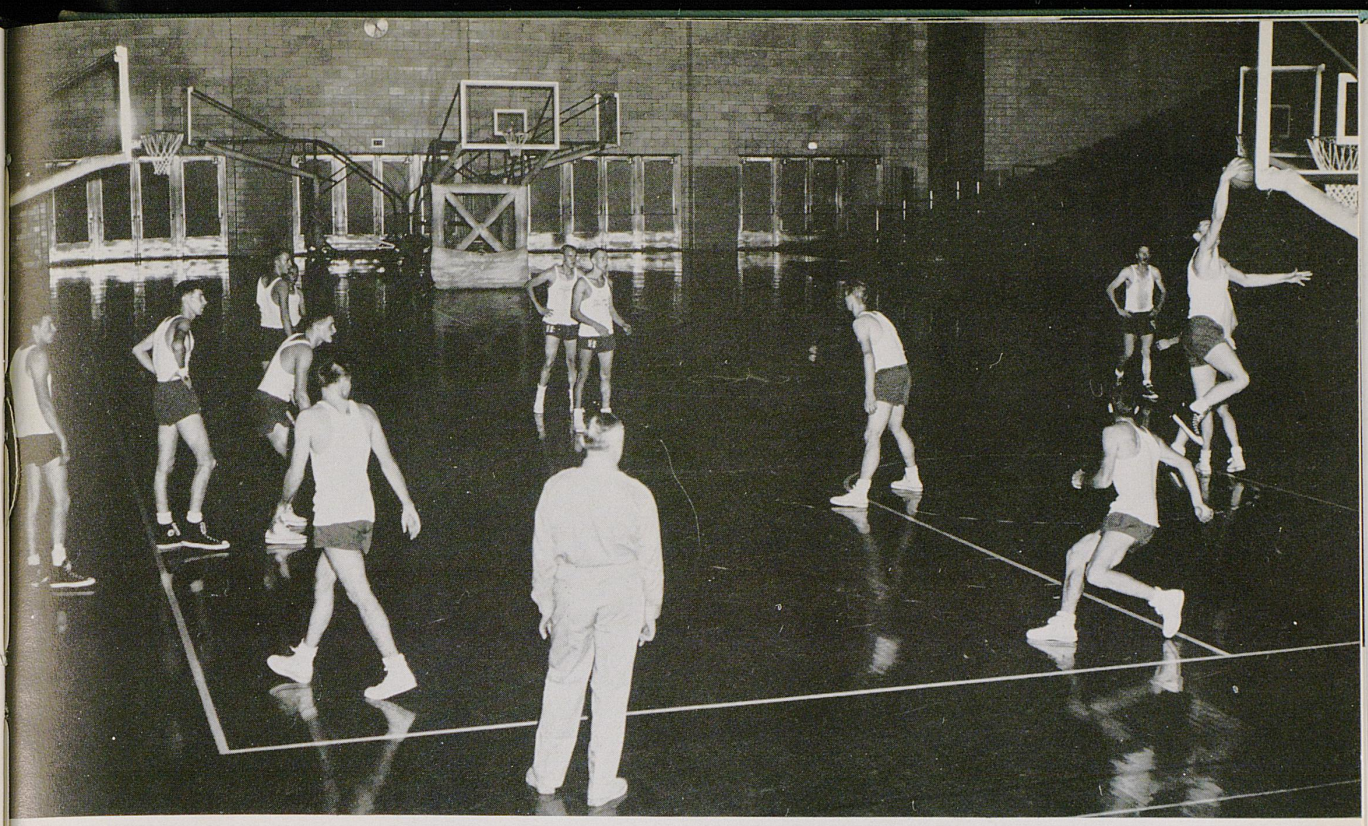

Basketball

It's mighty unusual for Kentucky not to cop a host of first place medals during any of its basketball seasons, but for 1955-56, that just wasn't the story.

The Wildcats had to be contented with four, second-place records. They placed second in the UKIT as Dayton toppled them 89-74. That night, Bob Burrow was merely a spectator. He suffered with a bum ankle and foot. Kentucky came in second in the SEC, something very strange. Again they hit the number two post by being runner-up to Iowa in the NCAA Midwest Regionals. And finally, UK scored 143 points against Georgia, the second highest major college point total for one game in the history of basketball.

But why cry about a second place? Despite various opinions, UK had a successful net season. A 20-6 record is good. The four places in which the Cats came in second should be something to boast of, not condenm. And look at the individuals: Bob Burrow, All-SEC, All-American, and a candidate for the U.S. Olympic Basketball Team. Jerry Bird, All-SEC plus a member of the College All-Stars who played an 18 game schedule against the Harlem Globetrotters. And Vernon Hatton, SEC Sophomore of the Year. Nope, not so bad after all!

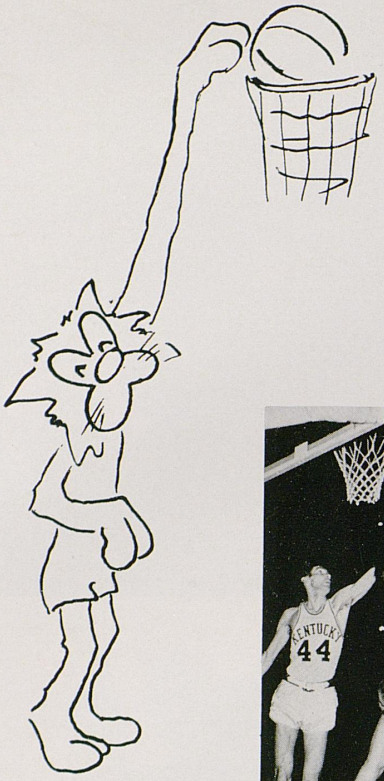

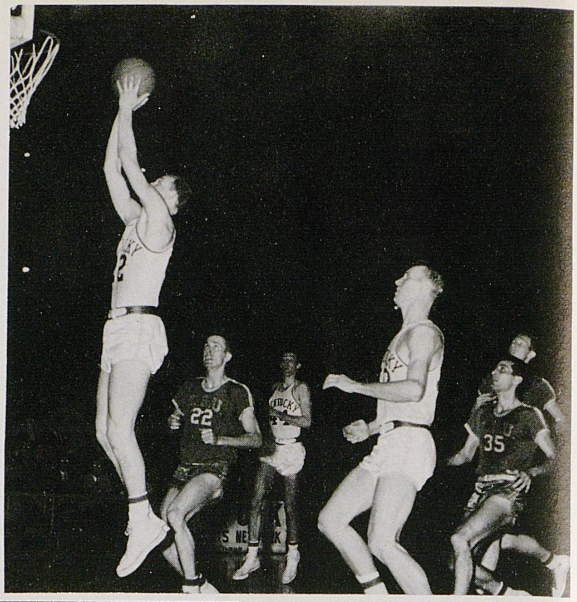

This time it's Jerry Bird's turn to score

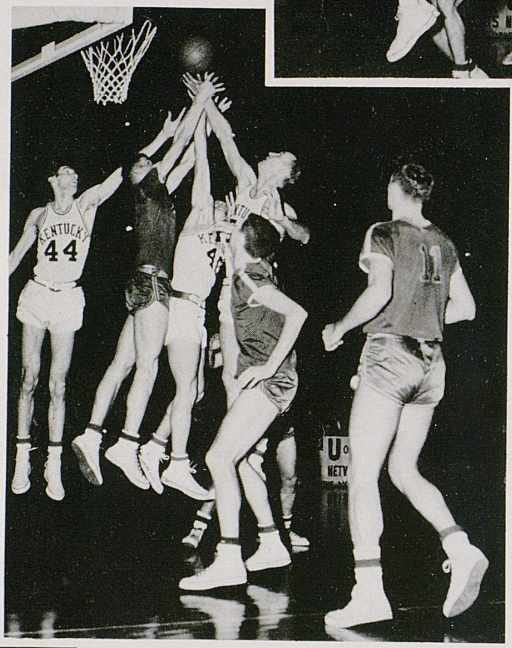

Hatton, Burrow and Grawemeyer are in the air.

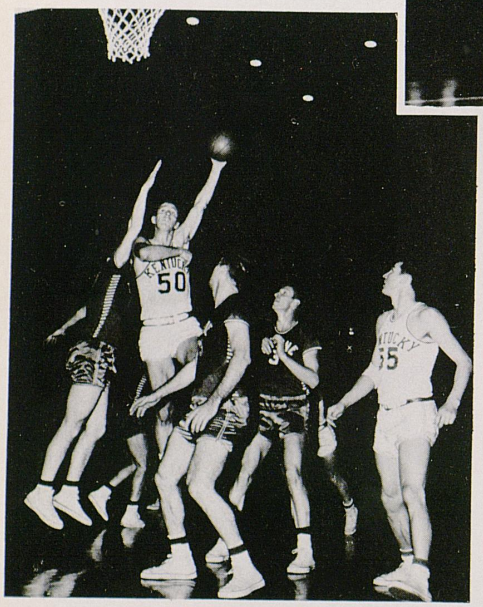

Bob Burrow's famed hook shot.

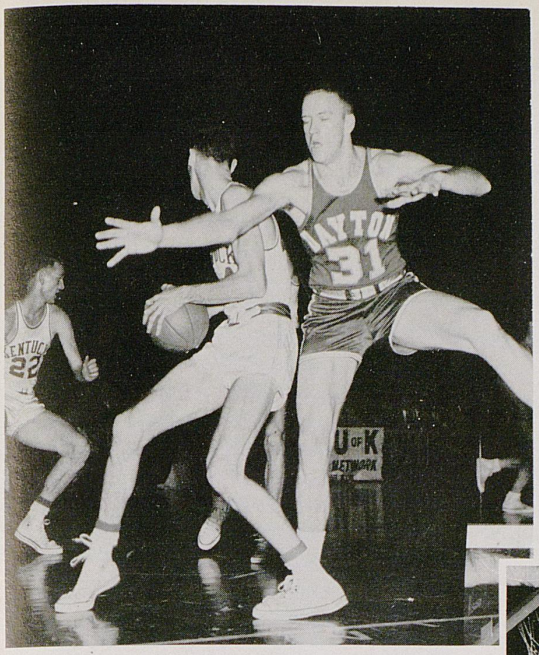

Cookie has the ball.



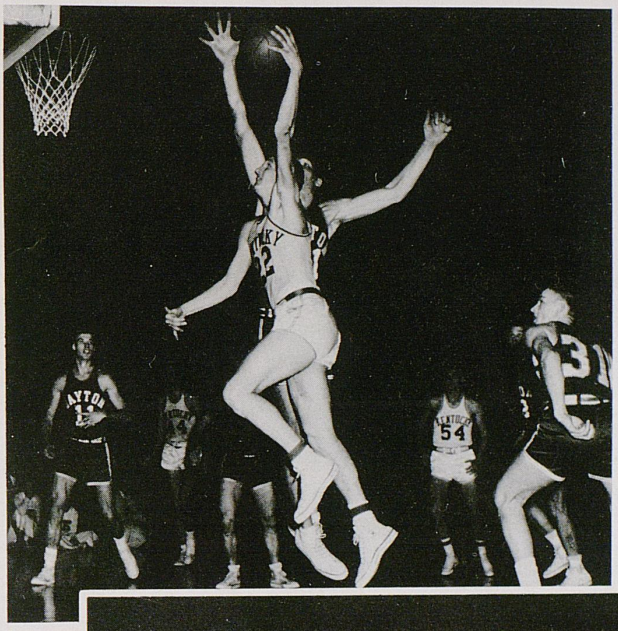

He really filled Burrow's shoes in scoring 34 points against Dayton.



Well, here's another rebound Ray Mills stole from Dayton.

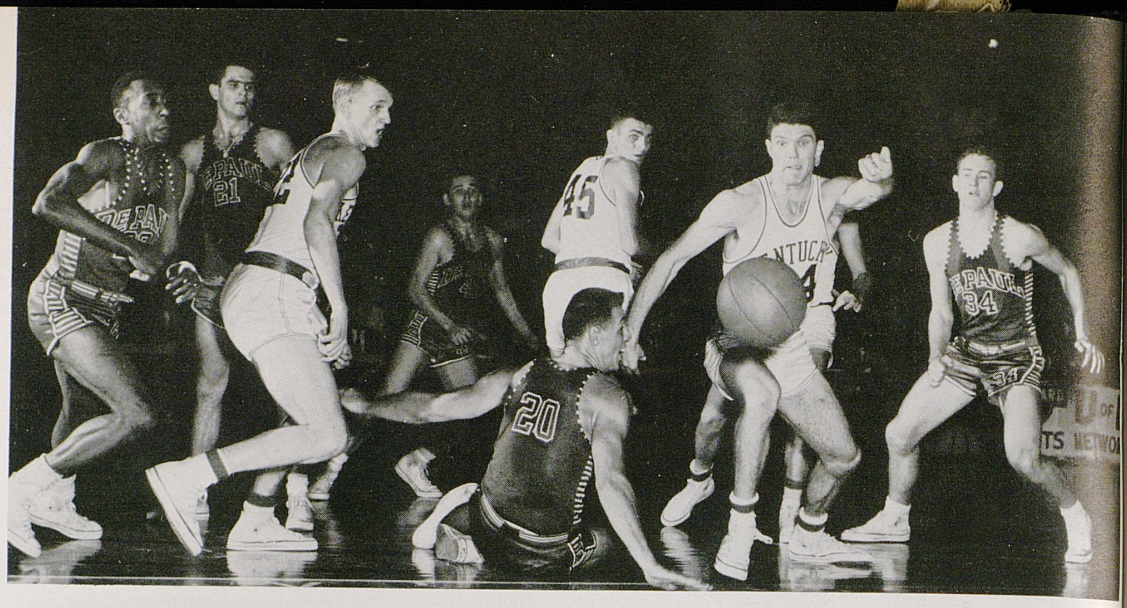

Hypnotized? Nope, just stunned. Beck will snap out of it to grab the loose ball from a tumbled DePaul man.



He may be short but he can sure drive.



And in this corner, weighing 178 . . . John Brewer!

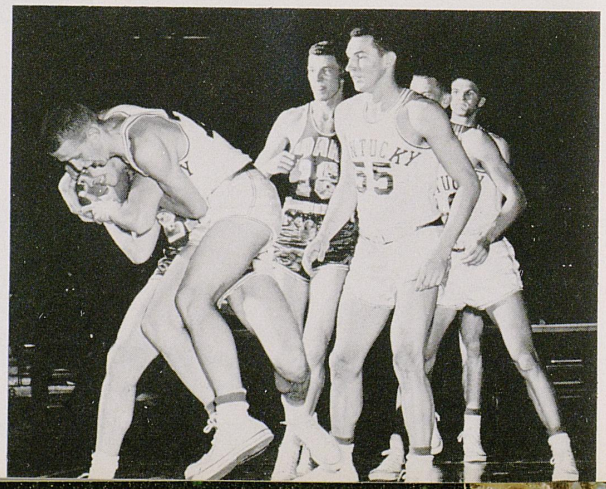

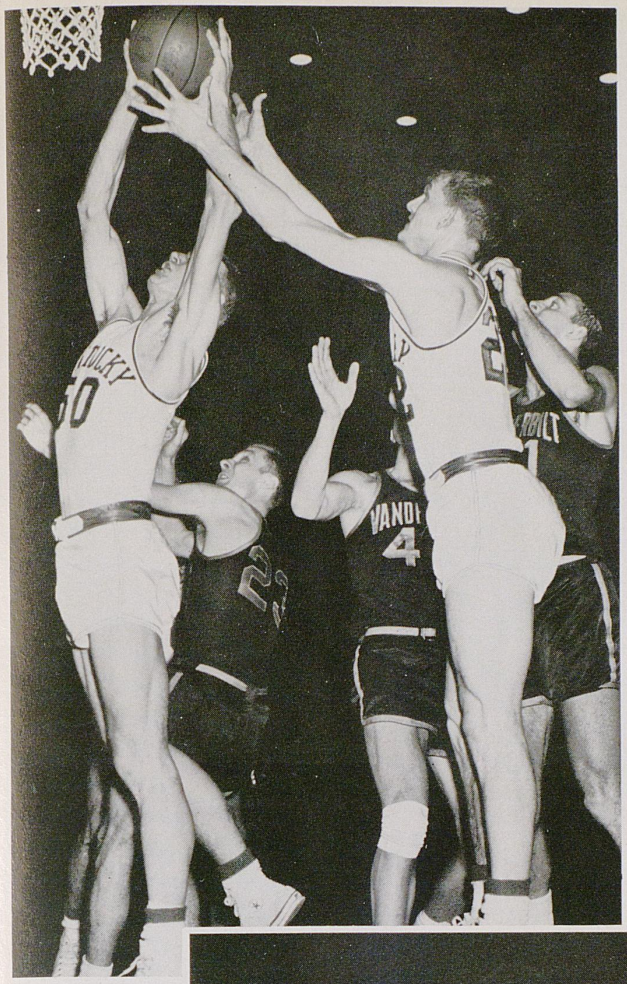

The outmanned Cats sweep the boards against Vandy.



Mighty popular basketball in the Georgia Tech-UK fracas.

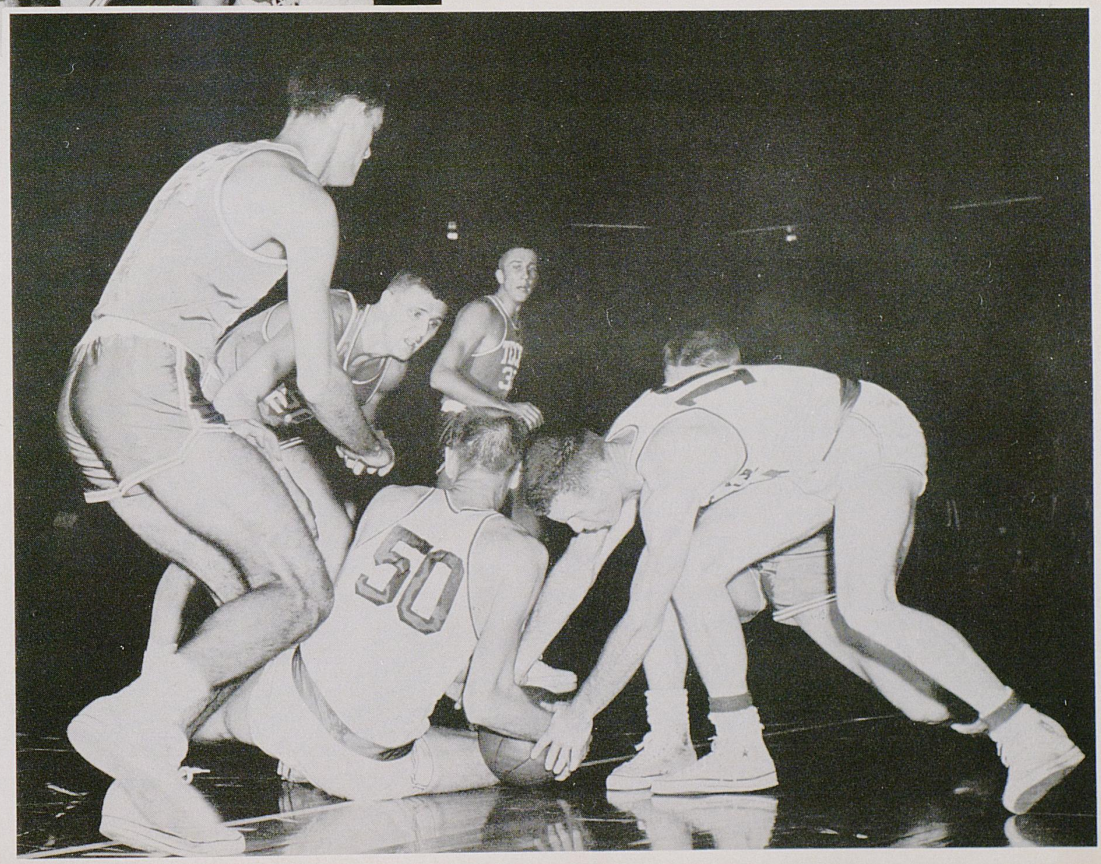

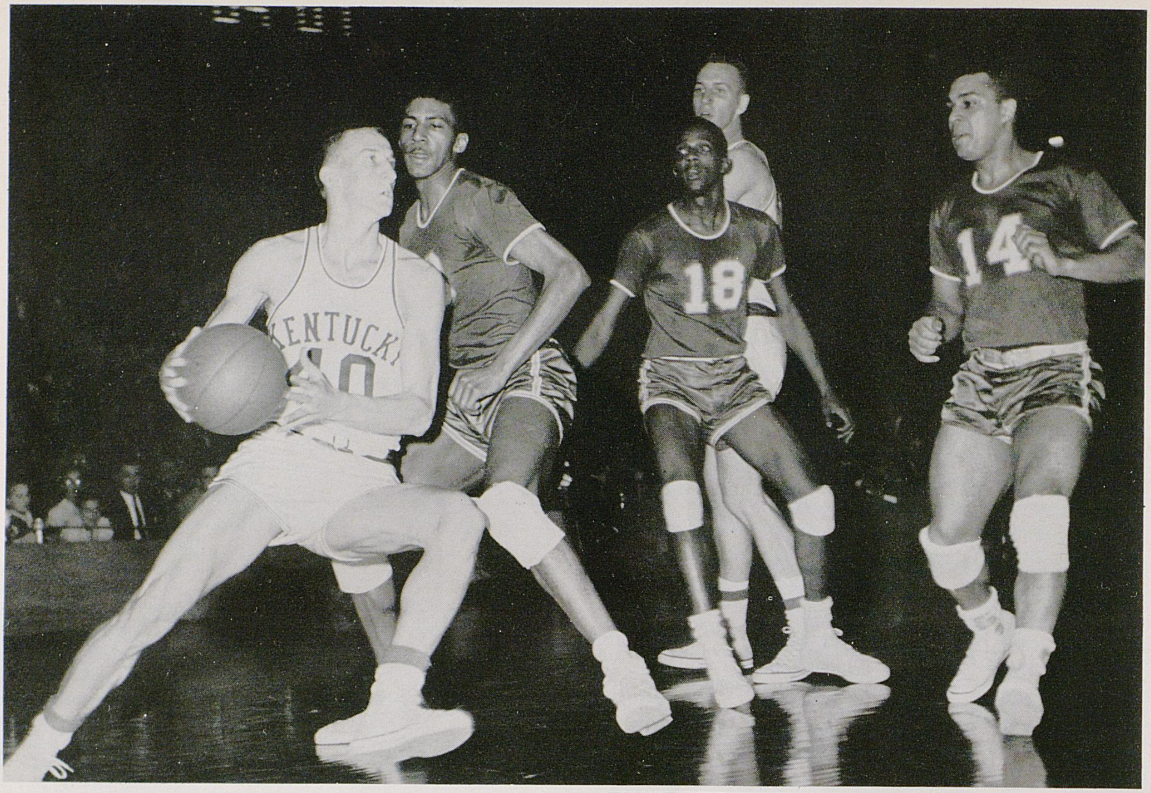

SEC Sophomore Of The Year, Vernon Hatton

At an obvious disadvantage, Kentucky attempted to carry the SEC's banner to the NCAA tournament. Alabama couldn't go although they won the conference championship. Number two Kentucky was selected. In the Midwest Regional Tournament UK downed its first opponent, Wayne University, but met death the following night. They were defeated by Iowa who later went on to be runner-up in the NCAA finals. But the loss to the Big 10 champ was felt as a low blow in some circles. Iowa was playing on its home court. And that's just not the right way to handle a national tournament!



Sometimes though, it's better to stay on the ground.

Track



The return of seven lettermen made track coach Don Cash Seaton "cautiously optomistic" about his spring cinder schedule. Planning to better last year's mark of one victory against three losses in dual-triangular competition, the UK thinlies faced seven engagements plus the Southeastern Conference Track Meet in Birmingham, Ala. An early indication of Seaton's cautious delight was produced from three hurdlers, Dave Cousins, Ray Blesingame and Jim Inghram. Sprinters Jack Brown and Bob Phillips plus Don Bowman added to his glee. And to top off the gayful period there was a reminder that next year Kentucky would have one of the top pole vaulters in this area. Dave Franta, a freshman and the school's first recipient of a track scholarship has already broken University records in his first few months at UK.

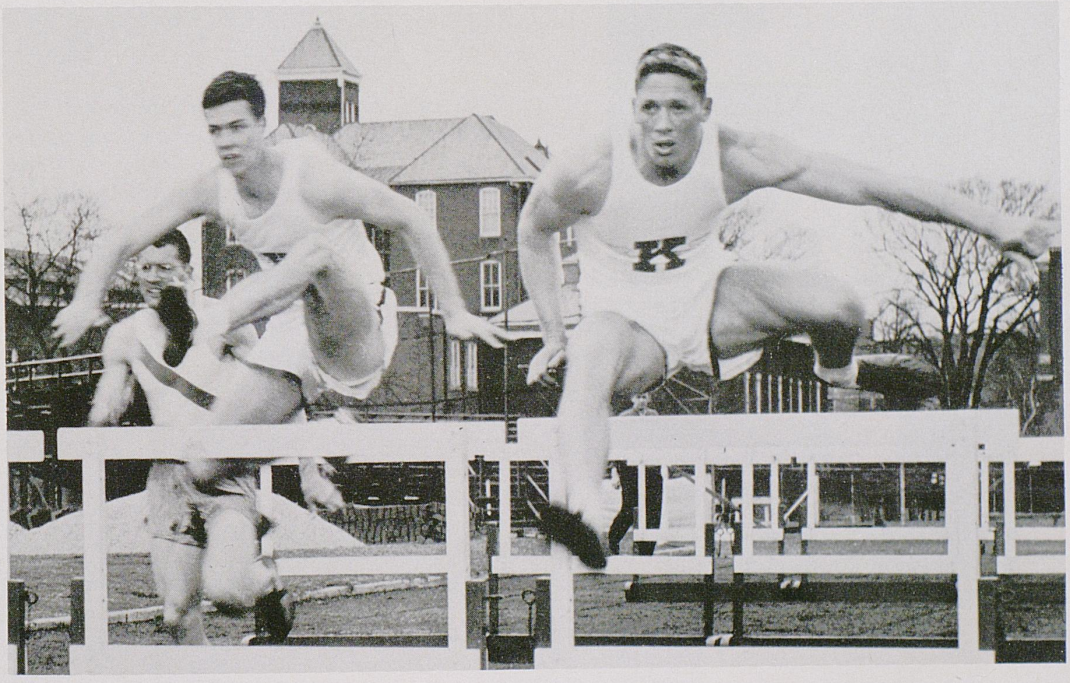



Baseball



In 1955 UK had a baseball record of two wins and 13 losses. However, Coach Harry Lancaster didn't want to live with a mark like that again, so a few changes were made.

First, the diamond team picked up an assistant, Abe Shannon. Next, they began practice while the frost was still on the pumpkin. Third, a 25 game schedule was arranged for them including a rugged two week Florida-Georgia trip. Ten lettermen were on hand to add muscle to the weak body. For the first time, baseball scholarships were awarded. Freshmen Joe Dawson and James Host, a pair of highly touted pitchers, were the fortunate recipients. So spring of '56 was to find an entirely different picture in UK's baseball album. With much more in their favor than in past seasons there just had to be improvement . . . and plenty of it!

Tom Huey

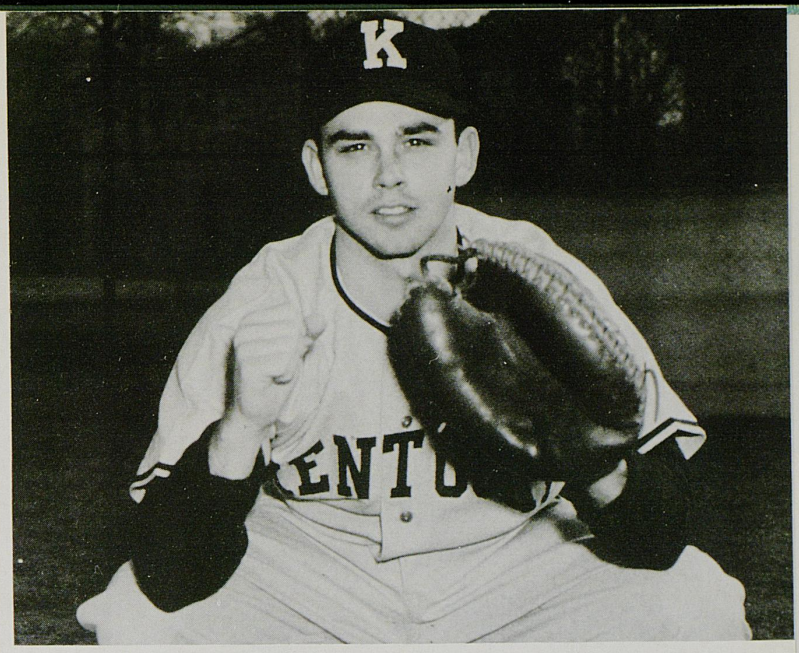



Charley White

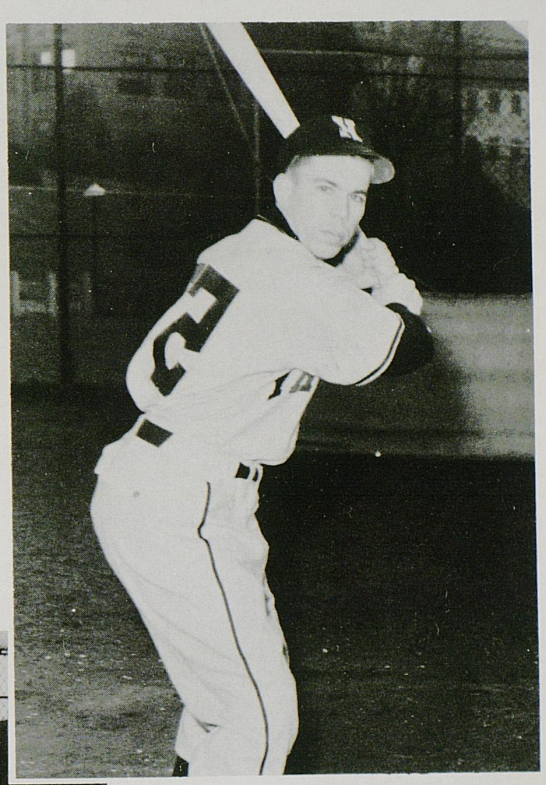

Jack Marston

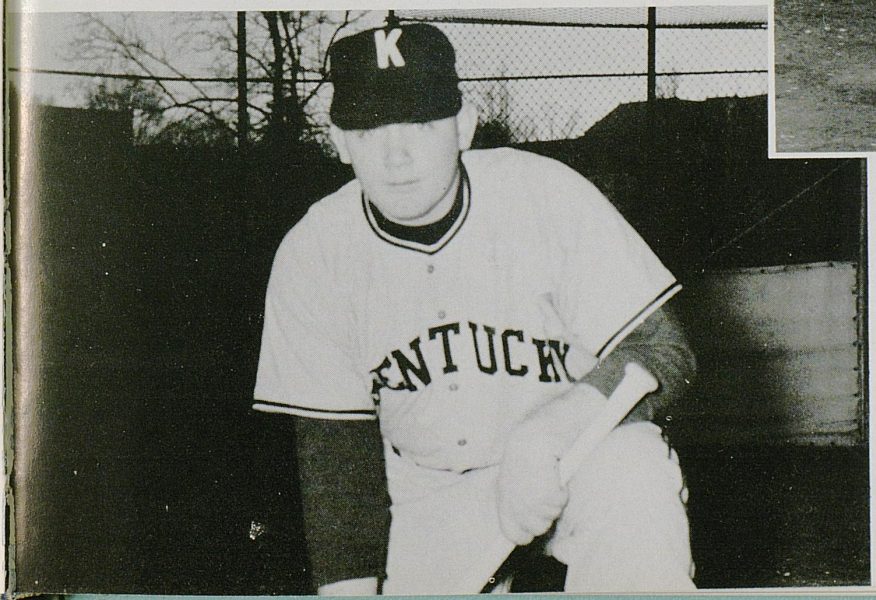

Doug Lawhorn



Calvert, Sims, Goff, Goldbaker
Rees, King, Colonel Rogers, Sgt. Sherwood, Harmon

Rifle

Kentucky's rifle team, in their second year of competition in the Ohio-Kentucky Intercollegiate Rifle League, finished fourth in the eight-team conference in 1956.

The riflemen, coached by Col. H. H. Rogers, also finished eighth in a field of 17 in the National Rifle Association regional meet and defeated the University of Louisville in their lone non-conference match.

Members of the team who earned varsity letters were Captain Charles A. Wilson, Manager Wesley N. Simms, Marvin C. Goff, and William J. Lockwood. Donald L. Harmon was the only freshman to be awarded a freshman numeral.

Fencing

Despite the lack of enough men to constitute a full team, Kentucky's fencers finished in the middle third of the colleges participating in the 1956 NCAA Fencing Tournament.

In the tournament, Captain Charles N. Vittitoe won 14 matches in the epee, Allen Butler won 11 in the saber, and George Park eight in the foil.

The team, coached by Col. H. H. Rogers, competed in only two matches besides the NCAA—a home and home series with Vanderbilt, which they divided, each team winning at home.

Members of the team awarded varsity letters were Vittitoe, Butler, and Park. Walter G. Hougland and Claude C. Hazlett earned freshman numerals.



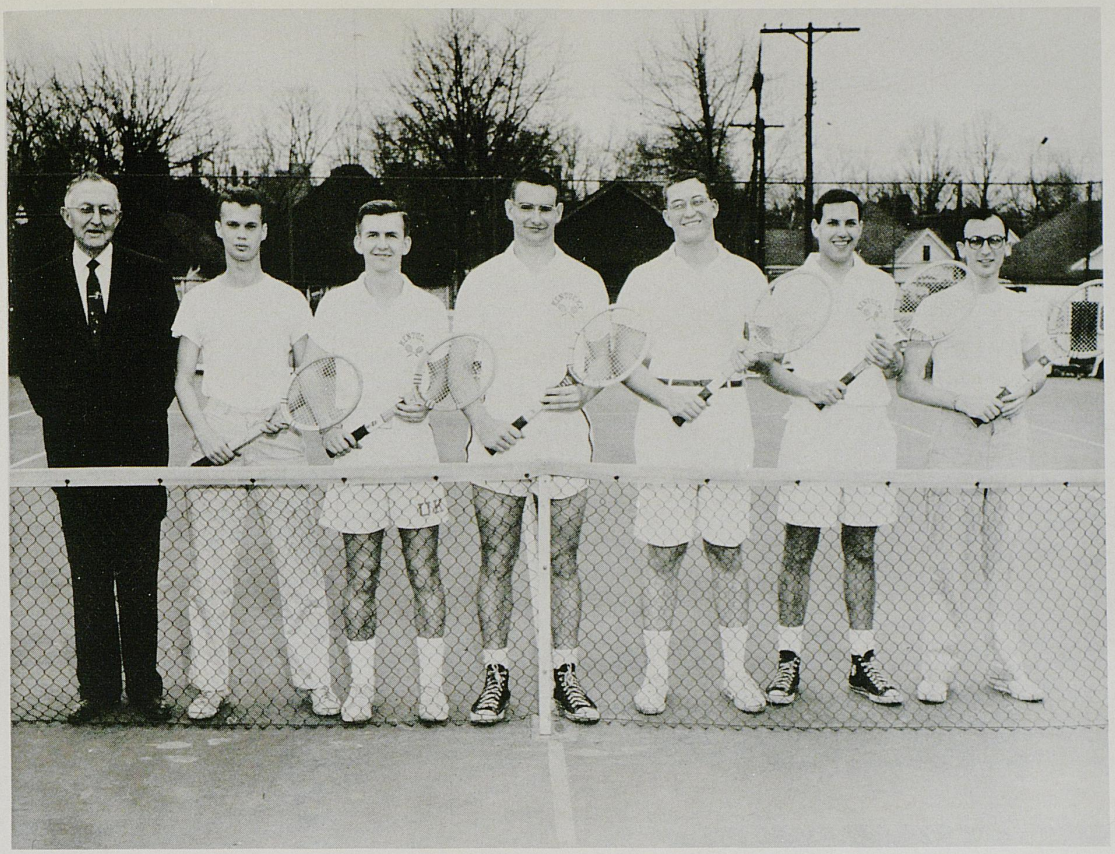

Dr. Downing, Keesee, Dorroh, Sexton, Carey, Schrider, McCarthy

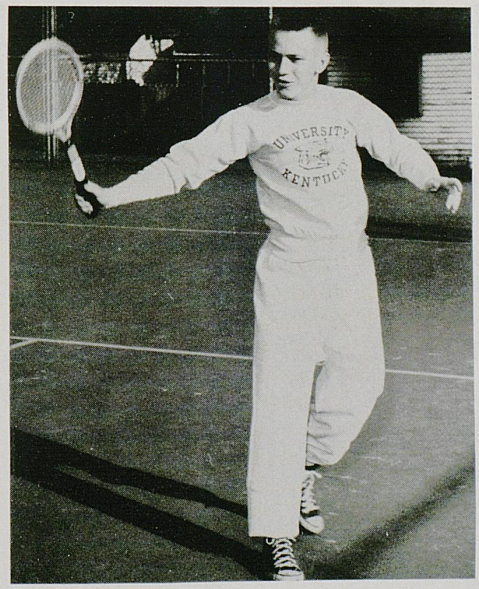

Tennis

In the minor sports department, tennis was to take a beating. Dr. H. H. Downing just couldn't foresee much sunshine in the future for his racketmen as the meager roster indicated there would be few faces on the courts. Breaking even on a 12 match program last year Dr. Downing knew he would have to rebuild. Yes, there were some frosh hopefuls but it would take time. So Kentucky just had to face the plight of a not-so-hot-year in varsity tennis. Of course, surprises often occur and the good doctor had arms open for one of any size.





Golf

Kentucky's golfers, under the tutelage of Coach Johnny Owens, were forced to begin the 1956 season with a practically new team, having lost all the 1955 lettermen, with the possible exception of John Y. Brown, the No. 1 man on that team, who is now in law school and who was undecided whether or not to try out for the team.

The 1955 aggregation, which finished with a record of six wins and seven losses, was composed of Brown, Acting Captain Bob Logan, Bob Boone, Bill Buckner, Mike Prunty, Dan Wester, and Joe Johnson.

The 1956 squad, however, was expected to be bolstered by the addition of three new members: John Foster, a service returnee; Gene Spragens, a member of the 1954 team who was out last year, and Hayden Spalding, a transfer student from the University of Cincinnati.

Coach Owens, in preparing for this season's 14-game schedule, begins his sixth year as mentor. His record thus far as coach stands at 38 wins, 31 losses, and three ties.


MINUTES 6
SECONDS
DOWN
YDS TO GO
QUARTER
KENTUCKY
VISITORS









A brick a day to keep the wolf away.



You sure we put in enough sand?



Underneath the spreading chestnut tree.

The new College of Pharmacy.

Features





The battleground.



The charred remains.

Features



In the cold, cold, cold of the winter.





greeks

56



Alpha Delta Pi

Alpha Delta Pi was the recipient this fall of two scholarship cups—one given for the highest chapter standing and the other for the highest house standing. ADPi also received the bowling trophy given by WAA for intramural sports.

Ann Young was tapped for Mortar Board and Chi Delta Phi, literary honorary. Tamarra Thompson was president of Links, junior honorary, and also president of the Art Club. Jane Brock was a member of Eta Sigma Phi, Latin honorary, and Eleanor Newman, a member of Beta Gamma Sigma, Commerce honorary. Kappa Delta Pi, education honorary, chose Pat Vry as member; Phyllis Rogers and Joyce Adams became initiates of Theta Sigma Phi, Journalism honorary, joining Ann Young and Rosalie Redding.

Joanne Barrett was chosen Phi Kappa Tau Sweetheart and Carol Cunningham reigned as Lambda Chi Crescent Girl. Rosalie Redding was co-editor of the Kentuckian and Phyllis Rogers assistant Greek editor. Ann Young student managed the WBKY radio station and also received the Kentucky Broadcasters Association scholarship. Joyce Adams was president of Journalism's Cub Club; Joanne Barrett was tapped for Phi Upsilon Omicron, Home Economics honorary, joining Martha Kaye Mason. Jean Morrison was president of Tau Sigma, dance group, and also served in executive capacity on the "Easter Pagaent" program given in Memorial Coliseum. Carolyn Carter and Nancy Mefford were members of Phi Beta, Music honorary. Carolyn Carter was also elected to Phi Beta Kappa.

At Christmas time the ADPi's invited dates to a Christmas Buffet, also holding a Christmas Party for underprivileged children. A tea dance was held in honor of the new initiates to Alpha Delta Pi. In the spring the annual "Rhapsody in Blue" formal was held at Bowling Springs Country Club.

Alpha Delta Pi was founded at Wesleyan College, Macon, Georgia, in 1851. Beta Psi, one of the 82 chapters, was installed at the University of Kentucky December 7, 1941. Blue and white are the sorority colors; the violet is the flower.

Officers: Martha Mason, president; Ann Young, vice-president; Elynor Newman, recording secretary; Jean Morrison, corresponding secretary; and Kathy Finch, treasurer.

Actives: Joyce Adams, Joanne Barrett, Greta Barrickman, Shirley Beckman, Jane Brock, Sophia Burgin, Nancy Cabot, Donna Sue Callaham, Joy Carlson, Carolyn Carter, Rebecca Carter, Kay Cherry, Carolyn Childers, Peggy Collinsworth, Sherrill Cooper, Carole Cunningham, Kathy Finch, Roberta Fuller, Peggy Gibson, Evelyn Hartleb, Barbara Huffman, Joan Huffman, Marianne Jones, Ellen Karnes, Mary Kenny, Janet Lewis, Marilyn McNulty, Martha Mason, Nancy Mefford, Joanne Menne, Betty Miller, Pat Miller, Jean Morrison, Elynor Newman, Sharon Prater, Pat Preston, Rosalie Redding, Phyllis Rogers, Jody Short, Carol Simpson, Sandra Taliaferro, Nancy Taylor, Tamara Thompson, Arcella Trenton; Pat Vry, Lynn Wolf, Ann Young.

Pledges: Annette Bogle, Jan Bozarth, Libby Burchett, Ann Cox, Nancy Cunningham, Sonja Danburg, Lundy Goble, Carolyn Jones, Phyllis Jones, Jackie Jordan, Janet Long, Pat Long, Ann Merkley, Patsy Middleton, Sandy Northcross, Sammy Peyton, Eli Runyon, Dale Smith, Pat Thornburg, Judy Trivette, Gale Warren, Anne Whitaker, Nancy Foley.



Adams, Barrett, Barrickman, Beckman, Bogle, Bozarth, Brock
Burchett, Burgin, Callaham, Carlson, C. Carter, R. Carter, Childers
Collinsworth, Cooper, Cox, C. Cunningham, N. Cunningham, Danburg, Finch
Fuller, Gibson, Goble, Harrison, Hartleb, B. Huffman, J. Huffman
C. Jones, M. Jones, P. Jones, Jordan, Karnes, Kenny, Lewis
J. Long, P. Long, Mason, McNulty, Mefford, Menne, Merkley
Middleton, Miller, Morrison, Newman, Northcross, Peyton, Preston
Redding, Rogers, Runyon, Short, Simpson, Smith, Taliaferro, Taylor
Thompson, Thornburg, Trenton, Trivette, Vry, Warren, Whitaker, Young



Alpha Gamma Delta

The Alpha Gams have been a busy group this year. They received the Panhellenic trophy for having the highest undergraduate sorority standing a 2.86, won first place in the All Campus Sing, and came in second in the Lambda Chi Alpha Pushcart Derby.

In October there was a tea given by the Mother's Club for the new pledges and another tea in honor of Mrs. Hibbs, the new housemother. To this they added the Alpha Gam Silver Ball, house parties, serenades, desserts and May Day.

Organizations that claimed Alpha Gams are: Alpha Lambda Delta, Diana Gray; Cwens, Diana Gray, Carlene Hass, Carolyn Bishop; Links, Susie Shively (vice-pres.), Sue Bachmeyer, Janet Hummel; Phi Beta, Susie Shively (sec.), Libby Kemper (guard); FTA, Jan Combs (vice-pres.), Patty Craig, Nadine Hereford; Blue Marlins, Jan Combs (sec.), Joan Collins, Sue Bachmeyer, Carolyn Bishop, Bette Newton; U.W.C.A., Pat Gray (vice-pres. and program chairman), Diana Gray; Pitkin Club, Nadine Hereford; Concert Band, Nadine Hereford; Phi Sigma Iota, Kay Martersteck; Guignol Players, Susie Shively (vice-pres.), Vicki Arrington (sec.); House Presidents Council, Nadine Hereford (treas.); M.E.N.C., Libby Kemper (reporter); Interfaith Council, Libby Kemper.

Greta Boswell was Military Queen and also served as attendant to both the May Queen and the Mardi Gras Queen. Barbara Tatum was the PiKA Dream Girl and Jan Combs one of her attendants while Nancy Stout was attendant to the Sig Ep Dream Girl and Joan Blevins attendant to the Lambda Chi Alpha Push Cart Derby Queen. Nancy Haddix and Bobbye Tice are U.K. cheerleaders.

Alpha Gamma Delta was founded at Syracuse University May 30, 1904. Epsilon was installed at the University of Kentucky in 1908. Red, buff, and green are the sorority colors; red and buff roses are the flowers.

Officers: Joyce Ann Kane, president; Janet Hummel, first vice-president; Libby Kemper, second vice-president; Margo Eblen, recording secretary; Margaret Parker, corresponding secretary; Mary Jean Hill, treasurer; Greta Boswell, social chairman; Carol McGinnis, activities chairman; Nadine Hereford, house president.

Actives: Martha Atkins, Sue Bachmeyer, Barbara Baugh, Joy Bell, Carolyn Bishop, Joan Blevins, Carol Bonnell, Greta Boswell, Joan Collins, Jan Combs, Patty Craig, Susan Daniel, Margo Eblen, Betty Fulkerson, Helen Garside, Diana Gray, Pat Gray, Sally Harlowe, Phyllis Hayes, Mary Hazelwood, Nadine Hereford, Mary Jean Hill, Janet Hummel, Katherine Johnson, Joyce Ann Kane, Libby Kemper, Delores Landrum, Vivian Long, Kay Martersteck, Carol McKinnis, Bette Newton, Margaret Parker, Suzanne Shively, Nancy Stout, Courtney Noel Terrill, Margie Thomas, Ann Wenninger.

Pledges: Barbara Alstott, Barbara Anderson, Vicki Kay Arrington, Anna Lu Baker, Pat Carter, Virginia Coffman, Nancy Combs, Wanda Cummins, Elizabeth Eblen, Ginger Ellis, Mary Ellen Fletcher, Anita Gatewood, Fran Gray, Mary Merle Gray, Nancy Haddix, Joan Hazelwood, Eleanor Johnstone, Camille Kramer, Florence Leslie, Bonita Lillard, Marilyn Martin, Carolyn Milliken, Sally Jo Moore, Patsy Dale Moores, Nancy A. Rinegar, Pat Roach, Barbara Rogers, Nancy Shreve, Frances Stacy, Joan Anne Thornburg, Bobbye Tice, Susie Wilcox.



Alstott, Andersen, Arrington, Atkins, Bachmeyer, Baker, Baugh
Bell, Bishop, Blevins, Bonnell, Boswell, Coffman, Collins
J. Combs, N. Combs, Craig, Cummins, Daniel, H. Eblen, M. Eblen
Fulkerson, Garside, Gatewood, D. Gray, F. Gray, P. Gray, Hass
Hayes, Hazelwood, Hereford, Hill, Johnson, Johnstone, Kane
Kempe, King, Kramer, Landrum, Leslie, Lillard, Long
Martesteck, Martin, McGinnis, McKissick, Milliken, Moore, Newton
Parker, Renegar, Roache, Rogers, Sebree, Shively, Shreve
Stacy, Stout, Thomas, Thornburg, Tice, Vossmeyer, Wenninger, Wilcox

Alpha Gamma Rho



Alpha Gamma Rho closed the 1954-55 school year with a bang by winning first place in two campus contests. They won first place in the Lambda Chi Pushcart Derby Originality Contest with their theme, "Campus Cops," and also took top honors in the May Day Parade with their float, "The Land Around Us." During the summer they had two reunions, one at Glasgow and the other at Crestwood.

During the past year, A.G.R. social events included homecoming festivities, a hobo dance, a dance for Tennessee A.G.R.'s, a Christmas house dance, a Christmas dinner for orphans, a St. Patrick's Day Dance, Founder's Day Banquet, annual Parent's Day, several beach parties and open house after all games. The Pink Rose Formal was held in May at Boiling Springs Country Club.

Campus activities found many A.G.R.'s participating. S.G.A. representatives included Roy Gibson, Harold Hurst, and Charlie Yancey. Yancey served on the S.G.A. Judiciary Committee and was also president of Phalanx fraternity. Jim Sherfey was a member of the Dairy Cattle Judging Team. Carroll Graves and Roy Gibson served on the Dairy Products Judging Team. Doyle Oliver and Paul Rogers were members of the U.K. Meats Judging Team. Roy Gibson and Charlie Yancey participated in the Fort Worth, Texas, Inter-Collegiate Meat Judging Contest. Bill Durham was in the Poultry Judging Contest. Ed Price and Clyde Allen were members of the R.O.T.C. rifle team. Dayton Matlick was on the Kernel Staff and a member of the Agriculture Council. Dick Crutcher and Bob Green were members of Alpha Zeta. Bob Bennett was initiated into Keys. Sherlock Noel served as treasurer of the Y.M.C.A. Dick Featherston and Terry Woolum were members of the "Marching 100." Terry Woolum was also president of the Constitutionalist Party. Carl Haunz was president of the 4-H Club, and Buford Parrish was treasurer.

Alpha Gamma Rho was founded as a national fraternity on April 4, 1908, at Claypool Hotel, Indianapolis, Indiana. Omicron Chapter was installed at UK on May 29, 1920. Two charter members are at present members of the University staff. They are Charles (Rusty) Harris and James Humphrey. Fraternity colors are green and gold; the flower is the pink rose. The purpose of Alpha Gamma Rho is to make better men and through them a broader and better agriculture. Dr. Lee H. Townsend is chapter advisor.

Officers: Charles F. Yancey, noble ruler; Roy D. Gibson, vice-noble ruler; James D. Sherfey, secretary; Sherlock Noel, treasurer; Carl F. Haunz, Jr., house manager; J. Smith Mitchell, social chairman.

Actives: Bill Adams, Clyde Allen, Bob Bennett, Archie Church, Gene Cravens, Dick Crutcher, Bill Durham, Roy Gibson, J. W. Grabeel, Carroll Graves, Bob Green, Carl Haunz, Gibbs Haydon, Harold Hurst, Dayton Matlick, Smith Mitchell, Sam Neeley, Sherlock Noel, Doyle Oliver, Buford Parrish, Ed Price, Paul Rogers, Frank Sebree, Jim Sherfey, Jesse Shipp, Roger Wiedeburg, Phil Williams, Don Wade, Terry Woolum, and Charles Yancey.

Pledges: Ranny Ayer, Kenneth Bean, Harry Bennett, Ed Blankenship, Dick Featherson, Dod Godby, Cliff Green, Dave Hall, Bob Hatton, Doug Henshaw, Mike Logsdon, Tom Noe, Howard Peake, Frank Schneider, Fred Strache, John Woeste, Roger Woeste, and Dean Wilmouth.



Adams, Allen, Bennett, Cravens, Crutcher
Featherston, Gibson, Graves, Green, Haunz
Hurst, Mathick, Mitchell, Neeley, Noel
Oliver, Parrish, Price, Rogers, Sebree
Schneider, Sherfey, Shipp, Strache, Wade
Wiedeburg, Williams, J. Woeste, R. Woeste, Woolum, Yancey



Alpha Tau Omega

Mu Iota chapter of Alpha Tau Omega kept busy last fall with parties, a serenade, and making plans for a new house. The spring semester was taken up with beach parties and the annual White Orchid Formal, which was held at Boiling Springs Country Club. A tea honoring the housemother was held, as well as the annual Founders Day Celebration.

ATO's entered all intra-mural sports and came in third in football. Miss Ann Smith, our Kentuckian Queen candidate, was judged first attendant.

Men who distinguished themselves on campus were: Don Mills, who was elected underclassman representative to the Student Government Association; Jim Maturo, a reward for outstanding junior in AFROTC; Larry Somers and Frank Morris, Troupers; Larry Somers, Track; and Charles Fuqua, Fraternity Editor of The Kentuckian.

Fraternity honors went to Jim Maturo, most valuable active, and to Wayne Watson, most valuable senior.

Alpha Tau Omega was founded at Richmond, Va. on September 11, 1865. Mu Iota chapter was installed on campus on February 22, 1909. The fraternity colors are blue and gold, and the flower is the white tea rose. The purpose of Alpha Tau Omega is to promote good fellowship and to learn the use that Christianity has in everyday life.

Officers: Jim Maturo, president; Don Mills, vice-president; Charles Fuqua, secretary; and Fred Camarote, treasurer. Dr. Niel Plummer is faculty advisor.

Actives: Bob Anderson, Jack Bundy, Bill Burks, Fred Camarote, Roger Crump, Cliff Demaree, Tom Deye, Charles Fuqua, Howard Gabbard, Bill Gilliam, Dave Gregory, Harold Johnson, John Kelly, Jim Maturo, Jack McClure, Don Mills, Frank Morris, Marvin Powers, Roy Russell, Troy Russell, Lloyd Silers, Hugh Smith, Larry Somers, Boyd Stearns, Jim Waldron.

Pledges: Charlie Bailey, Lloyd Baker, Bob Berry, Jack Burchett, Danny Chinn, Dave Cooksey, Kenneth Denham, Tom Fleming, Jim Hayden, C. T. Hughes, Roy Human, George Jordan, George Karell, Larry Line, Tommy Marston, Bill Mitchell, Frank Moody, George Niehaus, George Patrick, James Sowell, Bob Stapleton, Bob Stevens, Rich Story, Bob Trumbo, Buddy Vaughn, Clark Williams.



Anderson, Baker, Burks, Camarote, Carroll
Cooksey, Crump, Demaree, Forenback, Fuqua
Gabbard, Gilliam, Gregory, Hughes, Johnson
Kelly, Lee, Maturo, McClure, Mills
Moody, Powers, Rue, R. Russell, T. Russell
Smith, Sowell, Stearns, Thompson, Trumbo, Waldron



Alpha Xi Delta

To start the year off right, Alpha Xi won the WAA sportsmanship award. We were also runner up in the All Campus Sing. Barbara Jones was the UK candidate to the Mountain Laurel Festival contest. Ellmarie Locke was in the Mardi Gras Court and Maxine Thompson was an attendant to the Kentuckian queen. We were represented in SGA by Sharon Miller and Marcy Burman. Betty Gaskin was Push Cart Derby queen.

Alpha Xis who were officers in other organizations were Kay Schroyer, (pres.) Blue Marlins; Sharon Miller, (pres.) Panhellenic; Maxine Thompson, (pres.) SUKY; Sara Tabb, (pres.) Phi Upsilon Omicron; Betty Gaskin, (sec.) Links and (treas.) FTA; Kay Schroyer, (sec.) SUKY; Roberta Pile, (publicity chairman) SUKY; Marcy Burman, cheerleader.

Alpha Xi Delta was founded at Lombard College, Galesburg, Illinois, April 17, 1893. Xi was installed at the University of Kentucky on September 13, 1908.

Officers: Maxine Thompson, president; Sally Cornell Wilbourn, vice-president; Nonie Kennedy, recording secretary; Mary Ellen Bruce, corresponding secretary; Felice Smith, treasurer; Perry McCullum, assistant treasurer; Dixie Lee Browning and Eleanor Richardson, rush chairman; Sharon Miller, pledge trainer.

Actives: Sally Baisden, Pat Bailey, Martha Lou Breit, Alice Rose Brinegar, Dixie Lee Browning, Donetta Browning, Mary Ellen Bruce, Virginia Burks, Marcy Burman, Jane Cowley, Reny Clemons, Glenna Day, Nora Ann Donovan, Carolyn East, Pat Garrison, Betty Gaskin, Cynthia Hardman, Nonie Kennedy, Mary Ann Kulack, Nancy Lickert, Jane Loyd, Peggy Lyons, Perry Ann McCullum, Pat McLain, Sharon Miller, Ann Monarch, Sally Nichol, Bobbie Pearhac, Mary Ellen Perrine, Roberta Pile, Sue Poyntz, Eleanor Richardson, Kay Schroyer, Felice Smith, Linda Solomon, Jo Alice Solomon, Ann Spoonamore, Beverly Stanley, Sara Tabb, Maxine Thompson, Pat Warrington, Jo Ann Watson, Martha Whalen, Sally Cornell Wilbourn.

Pledges: Mary Adams, Joyce Beals, Jan Benson, Barbara Ann Best, Barbara Ferguson, Joan Fister, Nancy Foster, Jane Haase, Barbara Harrod, Francis McAfee, Bobbie Ann Rader, Janis Scobee, Mary Teegarden, Ruth Vanlandingham, Edith Warner, Joan Weisinger, Linda Wheeler, Mary Willis.



Adams, Bailey, Baisden, Beals, Benson, Best, Breit
Brinegar, D. L. Browning, D. Browning, Bruce, Burks, Burman, Clemons
Cowgill, Cowley, Day, Donovan, East, Ferguson, Fister
Foster, Garrison, Gaskin, Haase, Hardman, Harrod, Kennedy
Kullack, Lickert, Loyd, Lyons, McAfee, McCullum, McLain
M. Miller, S. Miller, Monarch, Nichol, Pearhac, Perrine, Pile
Poyntz, Rader, Richardson, Schroyer, Scobee, Smit, J. Solomon
L. Colomon, Spoonamore, Stanley, Tabb, Teegarden, Thompson, Vanlandingham
Warner, Warrington, Watson, Wessinger, Whalin, Wheeler, Wilborn, Willis



Chi Omega

Social activities which the Chi Omegas have held this year include a party for the K Club, fraternity desserts, an alum dessert, an alum dessert bridge, open house, a Christmas party for orphans, and the annual Spring Formal.

Beauty did not find the Chi Omegas lacking, for Justine Stinson was on the May Day Court and Barbaranell Paxton and Justine Stinson were attendants to the Lambda Chi Derby Queen. Judy Ruffner was chosen Queen of the Sigma Chi Derby.

Trophies won were second place for the May Day float, second in the Sigma Chi Derby, second place in Lances, and first place in homecoming decorations.

Individuals in activities are Peggy Adams, Ann Everett, Virginia Boyd, Betty J. Martin, and Jane Perkins in Mortar Board. Betty Jo Martin served as president of Mortar Board. Joan Burbidge, Marlene Begley, Phyllis Brooks, and Lucille Clay were elected to Cwens and Joan Burbidge served as the president. Marlene Begley, Joan Burbidge, and Lucille Clay were elected to Alpha Lambda Delta with Marlene Begley as president. Barbaranell Paxton was tapped for Links.

Jane Perkins is president of House President's Council and Carol Yates is president of Junior Panhellenic. Ann Everett is president of the League of Women Voters and vice-president of the Young Democrats Club. Katherine Edwards is secretary of the League of Women Voters. Rebecca Bishop is vice-president of the Art Club and secretary of Alma Magna Mater. Betty Jo Martin was secretary of SGA and also a member of Theta Sigma Phi. Peggy Adams was chosen for Phi Alpha Theta. Alice Trammell was elected secretary of the Political Science Club. Ann Everett, Jane White, and Virginia Boyd were chosen for Kappa Delta Pi.

Chi Omega's first chapter was founded April 5, 1895, at the University of Arkansas. Lambda Alpha Chapter was installed on campus April 6, 1914. The sorority's colors are cardinal and straw; the flower is the white carnation. The purpose of Chi Omega is Hellenic culture and Christian ideals.

Officers: Peggy Adams, president; Betty Jo Martin, vice-president; Rebecca Bishop, secretary; Ann Everett, treasurer; and Katherine Edwards, pledge trainer.

Actives: Peggy Adams, Rebecca Bishop, Marlene Begley, Coburn Blackerby, Judy Boteler, Phyllis Brooks, Joan Burbidge, Nancy Burris, Luisa Chenault, Betty Clay, Lucille Clay, Carolyn Collier, Ann Crockett, Katherine Edwards, Madge Endebrock, Ann Everett, Margaret Fowler, Shirley Friar, Freddie Garriott, Dean Giddens, Joyce Goff, Louise Guthrie, Nancy Hatfield, Sara Henry, Patsy Jett, Jacqueline Johnson, Kay Louden, Eleanor Kington, Betty Jo Martin, Barbara Nelson, Hazeleen Pace, Barbaranelle Paxton, Jane Perkins, Billie Petrie, Carolyn Points, Joan Richardson, Justine Stinson, Lydia Thompson, Alice Tramell, Martha Utterback, Tracy Walden, Mary Davis Weaks, Jane White, Catherine Wilson, and Barbara Wynns.

Pledges: Carolyn Arnett, Susan Barrick, Carlisle Chenault, Dorothy Edwards, Eleanor Fisk, Helen Hoover, Linda Sue Ingram, Carole King, Jeanne LaMaster, Barbara Meadow, Mary Eileen McClure, Julia Meloan, Mary Megera, Judy Ruffner, Agnes Sandefur, Ann Shelton, Nancy Smoot, Barbara Sublett, Ann Vimont, Suzanne Webb, and Carolyn Yates.



Adams, Arnett, Barrick, Begley, Bishop, Blackerby, Boteler
Boyd, Brooks, Burbidge, C. Chenault, L. Chenault, Clay, Collier
Crockett, DeWitt, Duty, D. Edwards, K. Edwards, Enderbrock, Everett, Fish
Fowler, Friar, Garriott, Giddens, Goff, Guthrie, Hatfield, Henry
Hoover, Ingram, Jett, Johnson, King, Krieger, LaMaster, Louden
Martin, McClure, McCrerry, Meadow, Meloan, Mezera, Pace, Paxton
Perkins, Petrie, Points, Richardson, Roach, Ruffner, Sandefur, Shelton
Smith, Smoot, Stinson, Sublett, D. Thompson, L. Thompson, Tramell, Utterback
Walden, Weaks, Webb, Weller, White, Wilson, Vimont, Yates



Delta Delta Delta

The purpose of Delta Delta Delta shall be to establish a perpetual bond of friendship among its members, to develop a stronger and more womanly character, to broaden the moral and intellectual life, and to assist its members in every possible way.

Sylvia Jett, our Lances Queen, set the pace for an extraordinary year during 1955-56. There was May Day, which the Tri-Delts won with their float, "Lost In the Stars." Betty Lou Garner was first attendant to the Kentuckian queen while Marian Williams was chosen queen of the Engineers Ball. Ann Futrell was chosen "Sweetheart of Sigma Chi."

Members in campus honoraries are Mortar Board, Page Williams; Kappa Delta Pi, Billie Clair Pitzer, Becky Waters, Page Williams; Cwens, Jane Anderson, Nina Vann; Phi Upsilon Omicron, Nancy McKinley, Sandra Hipp; Links, Judy Crow, Marilyn Jones. Shirley Harris was chosen a member of the commerce honorary.

Our Guignol players numbered Page Williams, Marilyn Jones, Frances Rouse, Diane Dvorak, Judy Crow and Margaret Ann Rupert. Nancy McKinley and Reba Lewis were in Tau Sigma. Reba Lewis was on the Student Union Board with Marilyn Jones and Jane Thornburg as members of a SUB Committee.

Tri-Delt members in Blue Marlins who brought home the swimming trophy were Helen Vance Gilb, Gladys Menges, Shirley Harris, Paula Ronning, Ceci Lawson, Katsy Downing, Libby Russman, Linda Hurst, Susan Haselden, Flo Terrill, Nancy Parlette, and Sarah House. Barbara Comer and Helen Vance Gilb won the trophy in the golf tournament. Reba Lewis was in the Art Club and Nancy Don Freed gave many performances in Troupers.

Delta Delta Delta was founded at Boston University in 1888. Delta Rho, one of the 99 national chapters was installed at UK in 1923. Silver, blue and gold are the sorority colors; the pansy is the flower. Alumnae in the faculty are Assistant Dean of Women Jane Haselden and Dr. Betsy Estes.

Officers: Page Williams, president; Sue Jackson, vice-president; Nancy McKinley, secretary; Marian Williams, treasurer; and Billie Claire Pitzer, social chairman.

Actives: Jane Anderson, Susan Avril, Barbara Comer, Judy Crow, Katsy Downing, Earlene Farris, Nancy Don Freed, Ann Futrell, Helen Vance Gilb, Rae Harris, Ruth Harris, Shirley Harris, Sandra Hipp, Nancy Howell, Sue Jackson, Sylvia Jett, Marilyn Jones, Marjorie Keller, Ceci Lawson, Reba Lewis, Jean Elaine Martin, Nancy McKinley, Gladys Menges, Roberta Moseley, Claudette Moss, Norene Petro, Billie Clair Pitzer, Roberta Rice, Paula Ronning, Margaret Ann Rupert, Barbara Snow, Dana Stidham, Jane Thornburg, Nina Vann, Rebecca Waters, Marian Williams and Page Williams.

Pledges: Sylvia Bentley, Ann Bower, Ann Carol Buckles, Joan Burford, Sue Dodd, Dianne Dvorak, Martha Gaines, Madelyn Gordon, Susan Goulett, Susan Haselden, Sara House, Nancy Hudson, Linda Hurst, Christine Johnson, Joyce Jones, Judith Klinesteker, Nancy Parlett, Katy Phillips, Ann Stuart Pleiss, Eleanor Proctor, Mary Joyce Proffitt, Marilyn Reeder, Frances Rouse, Ann Shirley, Cynthia Sloane, Betty Smith, Susan Tebbs, Florence Terrill and Sally Wiedenhoefer.



Anderson, Avril, Bentley, Bower, Buckles, Burford, Comer
Crow, Dodd, Downing, Dvorak, Farris, Freed, Futrell
Gaines, Gilb, Gordon, Goulett, Rae Harris, Ruth Harris, S. Harris
Haselden, Hipp, House, Howell, Hudson, Hurst, Jackson
Jett, Johnson, J. Jones, M. Jones, Keller, Klinesteker, Lawson
Lewis, McKinley, Martin, Menges, Moseley, Moss, Parlett
Patterson, Petro, Phillips, Pitzer, Pleiss, Proctor, Proffitt
Reeder, Rice, Ronning, Rouse, Rupert, Shirley, Snow
Stidham, Tebbs, Thornburg, Vann, Waters, Wiedenhoefer, M. Williams, V. Williams



Delta Tau Delta

Delta Tau Delta was proud to continue its sponsorship of Christmas parties for underprivileged children in the Lexington area. Over two hundred children were entertained by the fraternities and sororities on the campus.

The spring semester included such happenings as the annual Founder's Day Celebration on May 10 and the Orchid Formal on the weekend of May 21 and 22 at Cumberland Falls State Park.

The Delts started off the fall semester by winning first place in Lances Carnival, first place in Homecoming decorations, second place in ODK tag sales, and first prize at the Mardi Gras Dance for the best costume.

The Delt leadership and scholarship record continued to be outstanding. Bill Balantine was president of Keys, Jim Crawford was editor of the Kentucky Kernel, Jim Deacon was president of the Pitkin Club, Paul Eggum was president of Lamp and Cross and Omicron Delta Kappa, Charles McCullough was president of the Student Union Board, J. E. Owens was president of the Marching 100, George Park was president of The Pryor Pre-Med Society, Everett Pfanstiel was president of Alpha Phi Omega, Jim Smith was president of Phi Eta Sigma, and Roy Woodall was drum-major for the Marching 100.

Delta Tau Delta fraternity was founded at Bethany College, W. Va. in 1859. Delta Epsilon chapter was installed on this campus, May 10, 1924. Delta Tau Delta is a constructive adjunct to the system of higher education. Her objective is to educate, contributing to the young men within her sphere of influence a moral, spiritual, and social development commensurate with the intellectual training supplied by the colleges and universities.

Officers: Paul Eggum, president; Buzz Mattingly, Vice-president; Sam Warren, Secretary; Tom Neal, Treasurer; Tom Keuper, Sgt.-at-arms; George Park, Corresponding Secretary.

Actives: Doug Anderson, Bill Ballantine, Hampton Barnett, Bailey Binford, Carl Blankenship, Curtis Boyd, Beauchamp Brogan, Harry Conley, Nick Cooley, Jim Crawford, Jim Deacon, Dick Dedman, Jim Dees, Henry Durham, Paul Eggum, Jim Fentress, Joe Ferguson, Tony Fowkes, Bert Gover, Charles Harris, Jim Hoe, Lyon Hutcherson, Reaves Jackson, Roy Kavanaugh, Hal Keller, Bill Kempster, Tom Keuper, Don Kittinger, Don Lennartson, John Levas, Glenn Lovern, Joe McGrain, Charles McCullough, Phil McIntosh, Lloyd Massey, Buzz Mattingly, Jim Mobberly, Tom Neal, Gary Newton, George Park, John Perrine, Everett Pfanstiel, Bob Quisenberry, Jim Quisenberry, Terry Regan, Bill Hiheldaffer, Roger Scott, Tom Shown, Bob Simmons, Jim Smith, Max Smith, Marvin Suit, Bill Trefz, Ray Trout, Randy Turnbull, Charles Vittitoe, Lind Voth, Furman Wallace, Sam Warren, Roy Woodall, Daniel Wright.

Pledges: Kenny Adams, John Anderson, Dave Becker, Bill Bobo, Keith Boone, Bill Cobb, Bill Coons, Ben Darnaby, Bill Dobbling, Freddie Forgy, Bill Fowler, Curtis Garver, Jim Hacker, Bill Holmes, Jim Host, Jerry Johnson, Larrie Kirchdorfer, Todd Livesay, Thorny Meyer, Dan Millott, J. E. Owens, Bill Ramsey, Gene Simmons, Joe Simon, Charles Smoot, Ben Small, Peter Spengler, Bob Stevens, Bill Wagner, Daniel Yates.



Adams, J. Anderson, N. Anderson, Ballantine, Barnett
Becker, Binford, Blandenship, Bobo, Boone
Boyd, Brogan, Button, Cobb, Conley
Cooley, Coons, Crawford, Darnaby, Dedman
Dees, Dobbling, Durham, Eggum, Fentress
Ferguson, Forgy



Fowkes, Fowler, Graver, Gover, Hacker
Hoe, Holmes, Host, Hutcherson, Jackson
Johnson, Kavanaugh, Kempster, Keuper, Kirchdorfer
Levas, Livesay, Lovern, Massey, Mattingly
McCullough, McIntosh, Meyer, Millott, Neal
Owens, Park, Perrine



Pfanstiel, J. Quisenberry, R. Quisenberry, Ramsey, Ray
Regan, Scott, Shown, B. Simmons, G. Simmons
Simon, Small, J. Smith, M. Smith, Smoot
Spengler, Stevens, Suit, Trefz, Trout
Turnbull, Vittitoe, Voth, Wagner, Wallace
Warren, Woodall, Wright



Delta Zeta

Delta Zeta activities were spread into various areas during the year. Among the honoraries on campus which had DZ's in them were Chi Delta Phi, Vera Baldridge and Joan Belcher; Mortar Board, Yvonne Eaton, publicity chairman; Phi Upsilon Omicron, Mary Ballou Burns; Kappa Delta Pi, Joan Belcher; and Theta Sigma Phi, Yvonne Eaton, secretary-treasurer. Other organization with Delta Zeta's are Coffee Chat, Carla Greene, Mary Ann Helm, and Sue Bailey; Stylus, Vera Baldridge; College Chamber of Commerce, Mary Sue Bell, Irene George, Marilee McDonald, Ainslee Pearce, Sarah Schumann, Phyllis Slone, and Carol Walter, with Irene George and Phyllis Slone being on the Board of Directors; Troupers, Barbara Burcham; Bacteriology Society, Sarah Schumann, Mary Sue Bell, and Judy Tinker; Future Teachers of America, Barbara Burcham, Janet Dunn, Jane Frost, Irene George, Carla Greene, Mary Ann Huflage, and Carol Walter; Inter-faith Council, Sandra Skinner, and Mary Burns; Newman Club, Mary Burns, Irene George, and Carol Walter; SUKY, Jane Frost, Pat Hoffman, Virginia Snodgrass, Judy Tinker, and Jill Mahoney, treasurer; League of Women Voters, Martha Eirk; Kernel, Yvonne Eaton, news editor, and Virginia Snodgrass; House President's Council, Phyllis Slone; and K-Book, Virginia Snodgrass.

Again this year Delta Zeta won the sorority division in ODK tag sales. At Stars in the Night, Jean Fraser Patrick was given the Creative Arts Award; Sally Hoffman, the Phi Beta Award; and Martha Jean May, Outstanding Senior Woman.

Jill Mahoney reigned as Tau Kappa Epsilon Sweetheart, and Vera Baldridge was a finalist in the Miss Lexington Contest last year.

Social activities were not absent from the calendar for the year. The biggest event for the year was the annual White Ball at the Boiling Springs Country Club. Other social affairs were desserts for fraternities, two house parties, the senior banquet, and the senior picnic.

Philanthropic activities for the year were Eastern Kentucky State Hospital, and Gallaudet College for the Deaf.

In the sorority Jill Mahoney was selected the most outstanding senior girl and Yvonne Eaton received the Jesse Wilson Service Award at Founders' Day.

Delta Zeta was founded at Miami University, October 24, 1902. Alpha Theta Chapter was installed on campus May 26, 1923. Miss Mildred Lewis is faculty advisor. The colors are old rose and vieux green and the flower is the Kilarney rose.

Officers: Jill Mahoney, president; Carol Walter and Sarah Schumann, vice presidents; Irene George, recording secretary; Virginia Snodgrass, corresponding secretary; Sue Harrison, historian; and Joan Belcher, historian.

Actives: Sue Bailey, Vera Baldridge, Joan Belcher, Mary Sue Bell Barbara Burcham, Mary Ballou Burns, Yvonne Eaton, Martha Eirk, Jane Frost, Irene George, Carla Greene, Sue Harrison, Mary Ann Helm, Pat Hoffman, Mary Ann Huflage, Marilee McDonald, Jill Mahoney, Ainslee Pearce, Sarah Schumann, Sandra Skinner, Phyllis Slone, Virginia Snodgrass, Judith Tinker, Carol Walter, and Janet Dunn.

Pledges: Nancy Claire Adamson, Ethne Harrison, Marilyn Frances, Barbara Kohl, Helen LeVold, Jean Lovell, Mary Ann McGowan, Bonne Queen, Mary Wells Shortt, Sandra Stiles, Janet Strobel, Betty Rae Wilson, and Jackie Jean Elswick.



Adamson, Bailey, Baldridge, Belcher, Burcham, Burns
Dunn, Eaton, Eirk, Elswick, Frost, George
Greene, E. Harrison, S. Harrison, Helom, Hoffman, Huflage
Kohl, Lovell, McDonald, McGowan, Mahoney, Pearce
Queen, Short, Skinner, Slone, Snodgrass, Stiles
Strobel, Tinker, Walter, Wilson



Farm House

Throughout the year Farm House has carried on many social events. A few of these are as follows: a Halloween party, a Christmas party, a party for needy children and an annual association meeting. Open house was held after all sports events. Several outings were held during the spring semester. The year was closed with Parents' Day.

Outstanding men in the agricultural clubs were: William Moody, president of Alpha Zeta; Aldin Steinhauser, vice-president of Alpha Zeta and president of the Agronomy Club; Ronald Ryan, president of the Dairy Club; and Joseph Dearen, vice-president of Block and Bridle.

Farm House again gained outstanding honors on the various judging teams in the College of Agriculture. Joseph Dearen took top honors in the General Livestock Judging Contest given each year by the Block and Bridle Club and in the S.E.C. Contest at Auburn, Alabama. Joe was also top man on the 1954 Meat Judging Team. John Kugel did an outstanding job on the Dairy Judging Team, by ranking third in the National Dairy Cattle Judging Contest at Waterloo, Iowa. Ronald Ryan took top honors on the Dairy Products Team in the National Judging Contest at St. Louis, Missouri.

Farm House Fraternity was founded at Missouri on April 15, 1905. The Kentucky Chapter, one of sixteen chapters, was installed at UK on May 12, 1951. The motto of Farm House is "Builders of Men."

Officers: John Kuegel, president; Garnett Bradford, vice-president; Homer Heath, secretary; Glenn Adams, treasurer.

Actives: Glenn Adams, Robert Arnold, Jesse Bowling, Garnett Bradford, John Burgess, John Burman, Earnest Clifford, Cletus Coats, Joe Dearen, Sidney Grannis, Bob Goodlett, Robert Hamby, Homer Heath, Jack Kimbrough, John Keugel, Joe Lamkin, Bill Luce, Gerl McKinney, George McKinney, John Marsh, Bill Moody, Charles Myer, Lawrence Newsom, Ronald Ryan, Wilbur Shiflet, Jim Simmons, Bill Soards, Aldin Steinhauser, Bill Withers, Charles Wilson.

Pledges: Bill Bennett, David Calvert, Alvin Davis, Norman Dowdy, Hollis Hale, Maurice Ham, Charles Hunter, Jackie Jessup, Bill Jones, Max Judy, Jan Kuegel, Alex Mason, Larry Nickell, Sammy Planck, Donald Powers, Franklin Ransdell, Rudy Rutledge, Charles Watson, Sammy Whitaker.



Adams, Arnold, Bowling, Bradford, Burgess, Burman, Calvert
Clifford, Coats, Davis, Dearen, Dowdy, Goodlett, Grannis
Hale, Ham, Hamby, Heath, Hunter, Jessup, Jones
Judy, Kimbrough, J. D. Kuegel, J. L. Kuegel, Luce, Marsh, Mason
G. E. McKinney, G. McKinney, Moody, Myers, Newson, Nickell, Planck
Powers, Ransdell, Rutledge, Ryan, Shiflet, Simmons, Soards
Steinhauser, Whitaker, Wilson

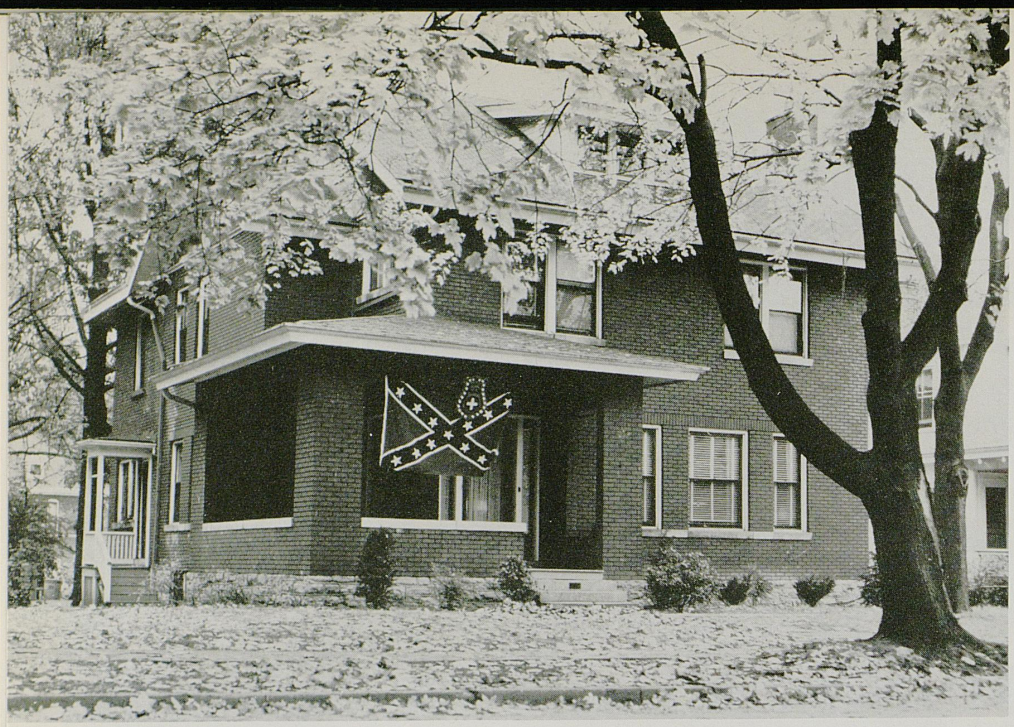

Kappa Alpha

In 1955-56 the KA's participated in a well-rounded program of social events, scholastic achievement and intramural and varsity athletics.

The KA social calendar presented a wide variety of interesting events. The highlight of the social activities was the ever unique Old South Ball, which was preceded by a parade with the KA's in Confederate uniforms and the secession from the city of Lexington. The Shipwreck Party, Firemans Party, Homecoming festivities, Christmas party for orphans and numerous beach parties made the social calendar complete. The KA's were host for a tea in honor of our new housemother, Mrs. Mary Mitchell and also participated in a reception for Governor and Mrs. A. B. (Happy) Chandler.

We were second place in the intramural standings, having been runner-up in basketball, winner of basketball free-throw shooting and making a good showing in all other sports.

In varsity athletics, prominent men include: Phil Johnson, varsity basketball; Skip Adams, freshman team; Mike Prunty, golf; George Carey, Dan Chandler, Bill Gess, tennis; and Sonny Corum, baseball.

Within the realm of campus achievement and recognition we has a justifiable claim to distinction this year. Among the outstanding men on campus were: Jack Clore, a member of Keys, vice-president of Lances, Lamp and Cross, and rush chairman of IFC; Jim Dundon, a member of the University debate team, Lances, and SGA, president of the Patterson Literary Society, and Tau Kappa Alpha; John Davis, secretary of Keys, Lances, Phalanx, Patterson Literary Society, and YMCA; George Carey, a member of Keys, Tau Beta Pi and the American Society of Civil Engineers; John Whitlow, a member of Keys and Lances; John Chenault, captain, Richard Fenley, second lieutenant, George Adams, first sergeant, Al Peavy, Monroe Hall and Jim Etherton are all members of Scabbard and Blade.

Kappa Alpha was founded December 21, 1865 at Washington and Lee University. Theta Chapter was installed on this campus February 21, 1893 and is the oldest active fraternity at UK. The fraternity colors are crimson and old gold; the flowers are the red rose and magnolia blossom.

Alumni advisor: James L. Wilder. Faculty advisor: Dr. Juan E. Hernandez.

Officers: John Clore, president; Rowan Saufley, vice-president; Charles Mischler, secretary; George Adams, treasurer.

Actives: George Adams, Harry Baughman, Lewis Beard, George Carey, Dan Chandler, John Chenault, John Clore, William Codell, Jack Congleton, Paul Corum, William Cox, John Davis, Gentry Davis, James Dundon, James Etherton, Richard Fenley, James Flynn, William Gadd, Guthrie Goodman, Joseph Goodman, Monroe Hall, Wilber Heinz, Richard Hurst, Michael Lowery, Thomas Lyne, William Jordan, Graham McCauley, Dan McClure, Charles Mischler, Jack Norris, Charles Palmer, Jay Paxton, Alton Peavy, Michael Prunty, Thomas Reid, Don Royden, Don Robinson, Rowan Saufley, John Spurrier, Frank Wagner, John Whitlow.

Pledges: Hampton Adams, James Baughman, William Baughman, Robert Byington, Robert Caywood, Bill Gess, James Farris, William Grimes, Jack Hodgkin, Phil Johnson, Sam Kinkead, Pope McLean, Thomas Nuckols, James Patterson, Tunie Pelts, John Reid, Robert Rives, James Rollins, Leland Schlegel, Ted Simmons, Haydon Spalding, Tutt Terrill, John Walker, Thomas Worthington, Lawrence Yates.

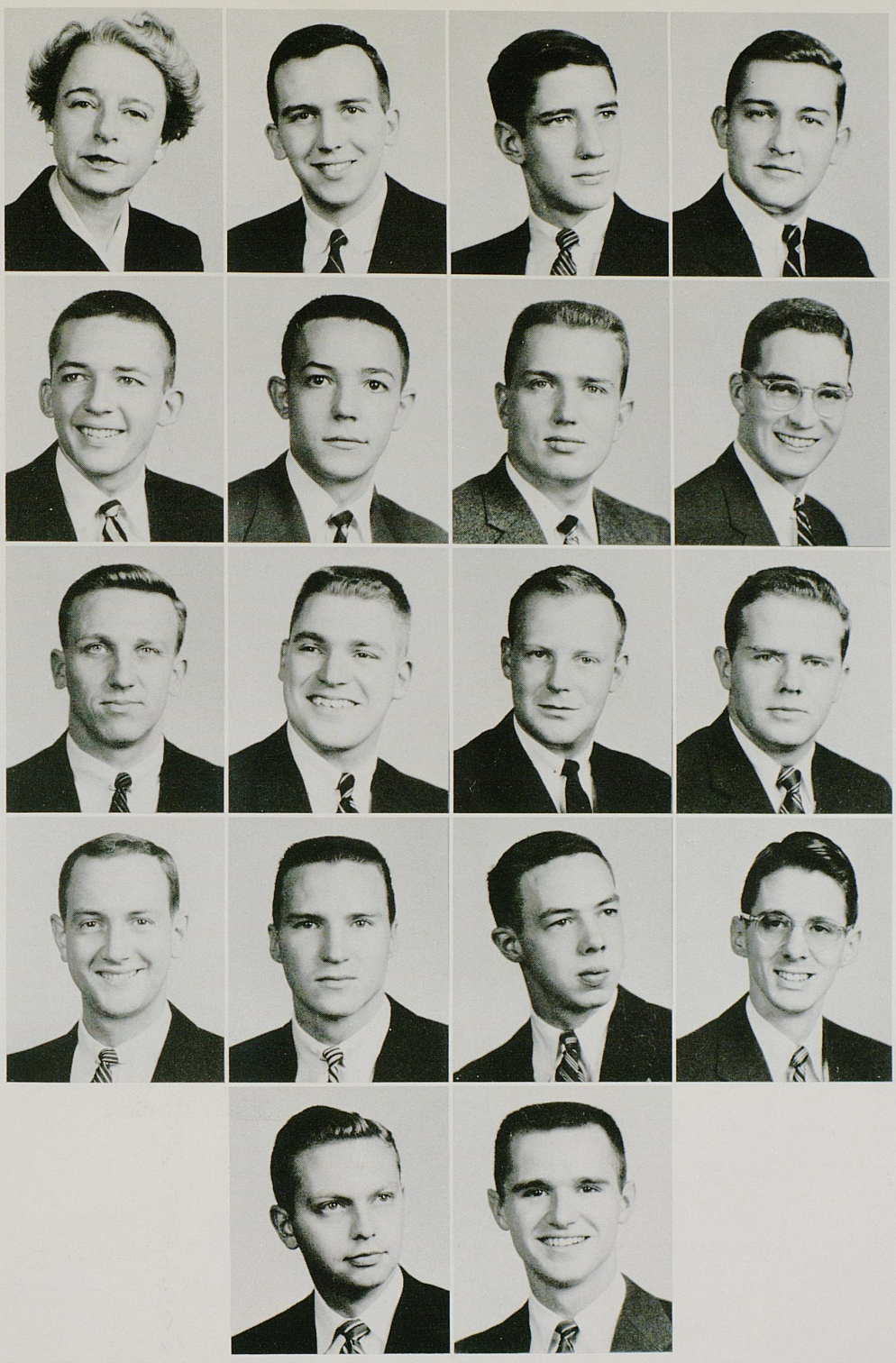

Mrs. Clark H. Mitchell (housemother), A. Adams, H. Adams, H. Baughman
J. Baughman, W. Baughman, Byington, Carey
Chandler, Chenault, Clore, Codell
Congleton, Corum, Cox, J. Davis
S. Davis, Dundon

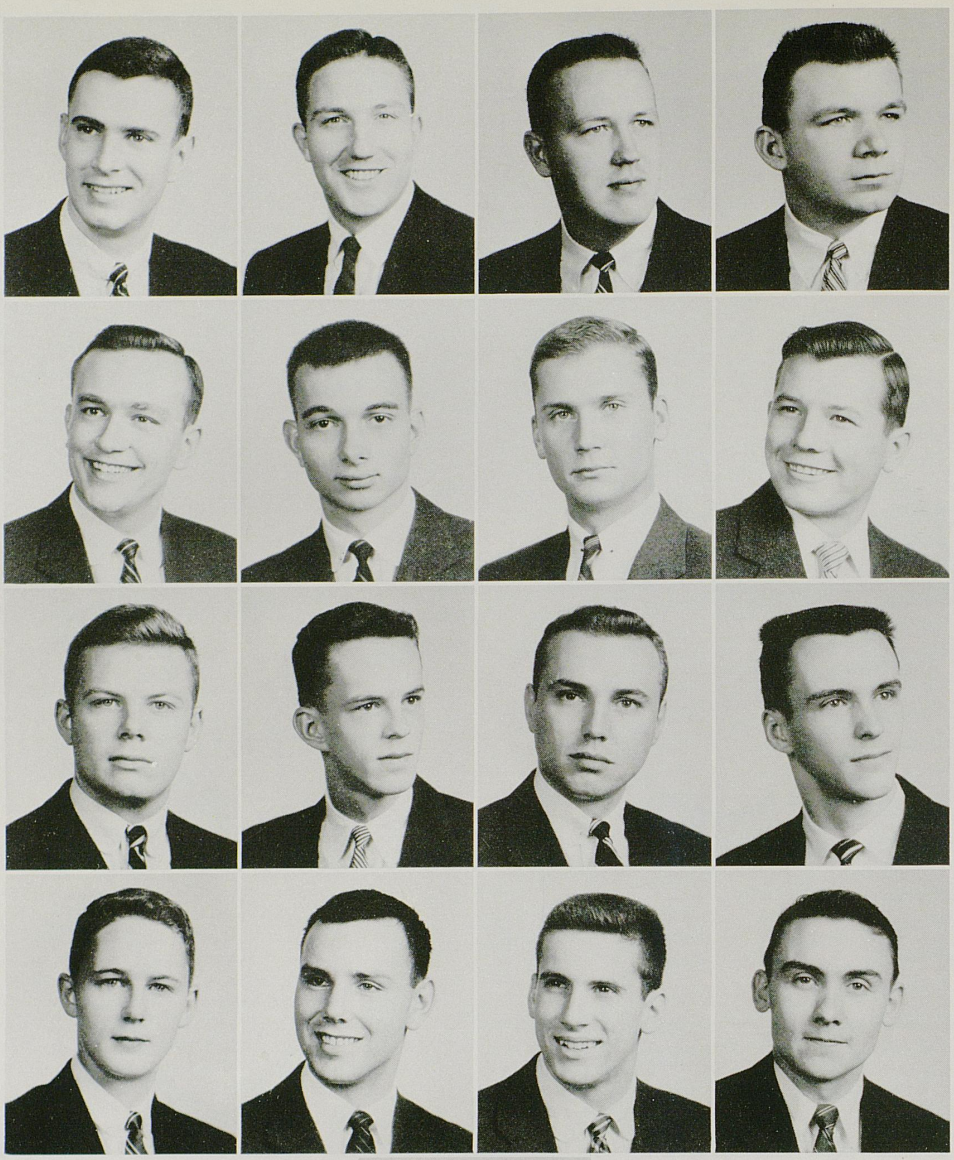

Farris, Fenley, Flynn, Gadd
Goodman, Grimes, Hall, Heinz
Hodgkin, Hurst, Jordan, McClure
McLean, Mischler, Paxton, Peavy
Prunty

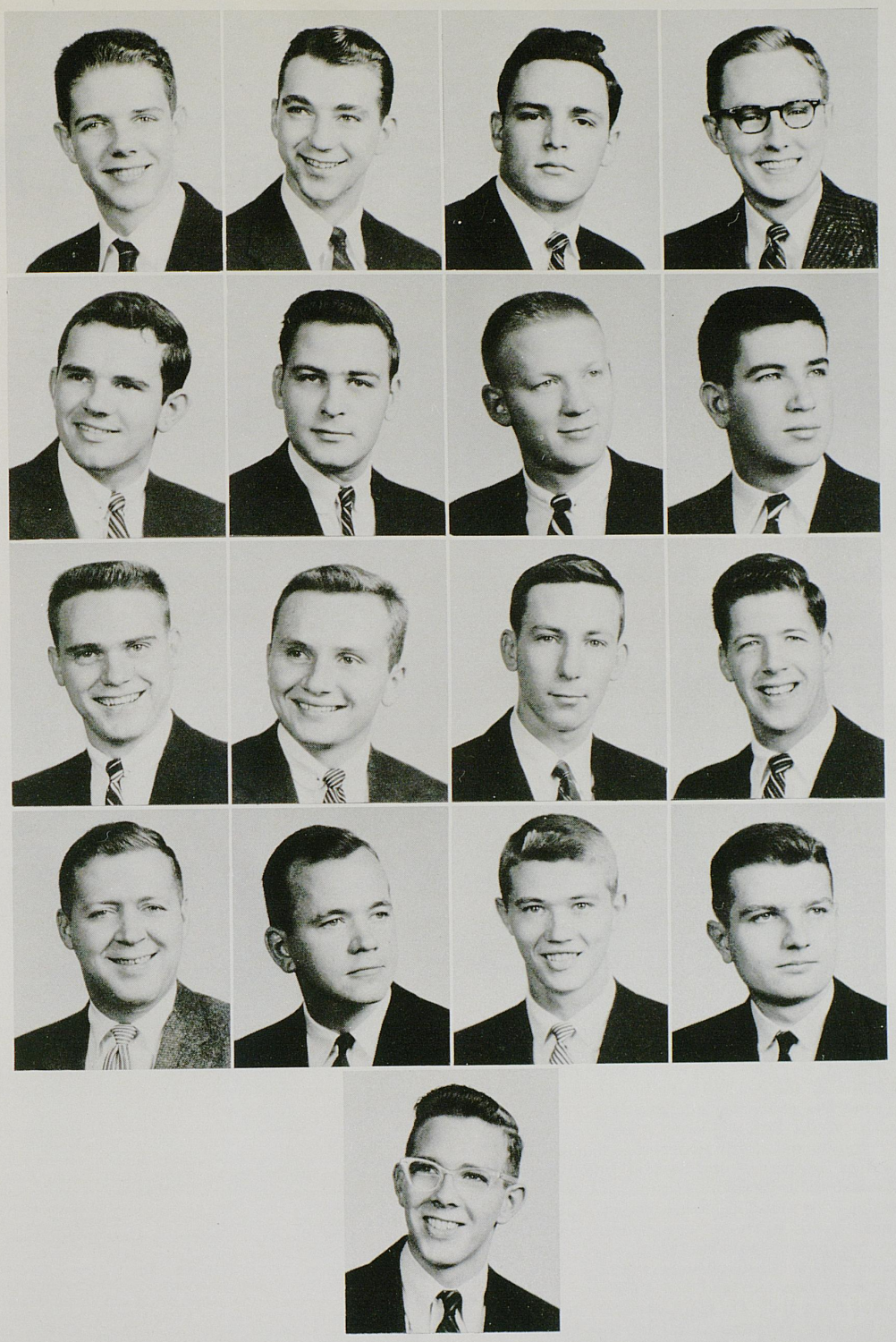

J. Reid, T. Reid, Rives, Robinson
Rollins, Royden, Saufley, Schlegel
Simmons, Spalding, Spurrier, Terrill
Trimble, Wagner, Walker, Whitlow
Yates



Kappa Alpha Theta

The purpose of Kappa Alpha Theta is the development of social, intellectual and moral growth. The Thetas set a new campus record this fall when they pledged forty-one outstanding girls. This was the largest pledge class in University history.

Singled out for honors at last spring's Stars in the Night program were Barbara Ashbrook, Mortar Board; Tippie Daniel and Clara Es-Stel- Yates, Links; Shirley Park, Cwens and Alpha Lambda Delta; Christie Vandergrift, Chi Delta Phi.

Kappa Alpha Theta has also been busy elsewhere on campus. Libby Craig, Harriet Hart and Wilma Jean Dorrah danced for Tau Sigma, while swimming with the Blue Marlins were Carol Pfeiffer, Sue Stewart, Shirley Park, Clara Es-Stel Yates, Pam Mueller, Lil Moore and Betsy Matlock. Sue Stewart was co-chairman of Blue Marlins' annual water show. Sidney Hudson and Jeanne Jeffers represented Theta in SUKY, with Jean Ann Dorsey, Janet Gentry, Ann Murphy, Edie Russell and Gayle Schuler serving as SUKY try-out members. Christie Vandergrift was society editor of the Kernel, and Jane Snyder spoke out as a member of the debating team.

Members of the String Quartet were Janey Fitch, Betsey Patterson and Helen Stephenson. Tippie Daniel served as secretary of the Student Union Board, secretary and public relations chairman of the Constitutionalist Party and a member of the SGA judiciary committee. Betsy Patterson, chairman of the SUB publicity committee, was elected vice-president of the Student Union Board. Patterson Hall chose Kay McCurdy as its president, and Jane Fitch was elected president of Boyd Hall. On the Kentuckian staff were Barbara Dawson, Anne Haire, Carolyn McClain, and Margaret Pittman. Jane Fowley, president of the pledge class, was secretary of the Young Republicans Club. Nancy Jayne Proffitt performed with Troupers and Gregg Rhodemyre and Helen Stephenson were members of Guignol.

On the other side of the picture, "all work and no play" can never be said of the Thetas. Included on the fall social calendar were a party for pledges and their dates, the Theta dance, which was held the week before Thanksgiving, State Day, a Christmas party for house girls and their dates, a Christmas party at the Old Ladies Home, and of course, a big round of desserts.

Betttye Jane Carter was first attendant to the Mardi Gras queen last March. Diane Hunt, "Miss Kentucky of 1954" was in the Kentuckian queen court. Margaret Ford was named Kappa Sigma sweetheart and Sue Stewart was honored by being chosen Moonlight Girl of Phi Sigma Kappa. Virginia Southgate was in the Dream Girl court of Sigma Phi Epsilon.

Kappa Alpha Tteta was founded at DePauw University, Green Castle, Indiana, in 1870. Gamma Iota was installed on campus in 1945. The colors are black and gold and the black and gold pansy is the flower.

Officers: Pat Ward, president; Roberta Miller, vice-president; Barbara Stevens, secretary; Joan Slaughter, treasurer; Jane Snyder, rush chairman.

Actives: Barbara Ashbrook, Laura Blackburn, Betty Jane Carter, Libby Craig, Mary T. Daniel, Shirley French, Betty Gibson, Karen Glass, Harriet Hart, Sidney Hudson, Jeanne Jeffers, Frances Jones, Roberta Miller, Shirley Park, Carol Pfeiffer, Rowena Privett, Joan Slaughter, Jane Snyder, Virginia Southgate, Mary Charles Stacy, Barbara Stevens, Sue Carol Stewart, Sue Clay Stewart, Christie Vandergrift, Sandra Walte, Pat Ward, Judy Wilson, Mary Woodward, Clara Es-Stel Yates.

Pledges: Edith Bradley, Sally Burke, Barbara Dawson, Wilma Jean Dorrah, Jean Ann Dorsey, Jane Rogers Fitch, Jane Fowley, Helen French, Janet Gentry, Pat Grant, Anne Haire, Jane Eleanor Harris, Nancy Hubbard, Carol Hyatt, Maureen Kenny, Marjorie Lawson, Linda Link, Gerry Lowery, Carolyn McClain, Kay McCurdy, Pat McDevltt, Betsy Matlock, Elva Mayer, Margaret Meredith, Lil Moore, Pam Mueller, Ann Murphy, Betsy Patterson, Margaret Pittman, Nancy Jayne Proffitt, Gregg Rhodemyre, Edith Russell, Lynn Sanderfur, Gayle Schuler, Lucy Sharp, Connie Stephens, Helen Stephenson, Joan Trigg, Laura Watson, Bettie Karole Williams.



Ashbrook, Blackburn, Bradley, Burke, Carter, Currie, Craig
Daniel, Davies, Dawson, Dorroh, Dorsey, Fitch, Fowley
H. French, S. French, Gentry, Gibson, Glass, Grant, Haire
Harris, Hart, Hubbard, Hyatt, Jeffers, Jones, Kenny
Lawson, Link, Lowery, McClain, McCurdy, McDevitt, Matlock
Mayer, Meredith, Miller, Mueller, Murphy, Park, Patterson
Payne, Pfeiffer, Pittman, Privett, Proffitt, Rhodemyre, Russell, Sandefur
Schuler, Slaughter, Snyder, Southgate, Stacy, Stephens, Stevens, Sue Clay Stewart
Susan Carol Stewart, Trigg, Vandergrift, Ward, Watson, Williams, Woodward, Yates



Kappa Delta

Kappa Delta sponsors each year an indigent child through clothing for a year. We also have a party at Christmas for orphans. Chapter activities are our house dance in November and the Annual White Rose Formal in spring and the spring serenades. We also participate in campus wide sorority and fraternity activities such as Lances Carnival, Homecoming, Push Cart Derby, May floats, and All Campus Sing.

Jackie Love was Mardi Gras Queen and Mary Ann Williams was runner-up in the Best Dressed Contest. Barbara Nieman was chosen Blue and White Football Queen. Kappa Delta won the Sigma Chi Derby and Margaret Ann Moren placed third in the Queen Contest.

Betty Nolan was asked to join Kappa Delta Pi, education honorary, and Betty Gabehart was the outstanding sophomore woman. Norma Jean Brandenburg was taken into Links, sophomore honorary. Nancy Niles was elected president of Guignol Players and Jane Cole and Pat Phelps were elected to the cheerleading squad.

KD won the award for the Best Over-all House and placed second in the decoration contest at the Lambda Chi Derby.

The first chapter of Kappa Delta was founded at Virginia State Normal, Framville, Virginia, on October 23, 1897. Epsilon Omega chapter was installed on this campus in 1910. The sorority colors are olive green and white; the white rose is the flower.

Officers: Marilyn Rigg, president; Janie Brandenburg, vice-president; Norma Jean Brandenburg, secretary; Barbara Niemann, treasurer; Lynn Graham and Barbara Shaver, rush chairmen; Pat Williams, sergeant at arms; Bets Nurney, editor; and Regina O'Brien, social chairman.

Actives: Eleanor Botts, Janie Brandenburg, Norma Jean Brandenburg, Jane Cole, Shirley Cole, Virginia Depp, Jean Gover, Lynn Graham, Sue Hamilton, Jane Huebner, Jane Kavanaugh, Jerry Kelley, Kay Kitchen, Jackie Love, Lucy Moberly, Barbara Niemann, Bets Nurney, Regina O'Brien, Jane Ray, Marilyn Rigg, Jane Rizor, Lenora Rogers, Betty Ross, Barbara Shaver, Helen Shuck, Ann Smith, Beverly Todd, Camille Todd, Suzanne Unsworth, Marcia Wilder, Mary Ann Williams, Pat Williams, Sabra Wood, Leonne Wright, Kay Pelter, Irene Meitzelfeld, Norma McBurney, Ann Shirley Gillock.

Pledges: Harriet Biggs, Barbara Breley, Carol Sue Cooley, Ann Curry, Betsey Downing, Ann Emmons, Mary George Faulkner, Betty Gabehart, Janis Gover, Jackie Houlton, Nancy Sue Johnson, Carol McCord, Sue Maggard, Betty Jane Marcum, Betsey Marcum, Betsey Marquis, Ann Gail Moore, Margaret Ann Moren, Gail Mory, Jackie Mundell, Cissy Neel, Peggy Norman, Phemie Patton, Pat Phelps, Joan Pittalko, Joyce Ray, Audrey Remmers, Jackie Sellers, Dorothy Ann Thomas, Frances Thornbury, Charlott Webb, Carolyn Wolfe.



Biggs, Botts, J. Brandenburg, N. Brandenburg, Breyley, Cole, Cooley
Depp, Downing, Emmons, Faulkner, Gabehart, Janis Gover, Jean Gover
Graham, Hamilton, Houlton, A. Huebner, J. Huebner, Johnson, Kavanaugh
Kitchen, Love, Maggard, Marcum, Marquis, McBurney, McCord
Mietzelfeld, Moberley, Moore, Moren, Mory, Mundell, Neel
Niemann, O'Brien, Norman, Nurney, Patton, Pelter, Phelps
Pittelko, Jane Ray, Joyce Ray, Remmers, Rigg, Rizor, Rogers
Ross, Sellers, Shaver, Shuck, Thomas, Thornbury, B. Todd
C. Todd, Webb, Wilder, M. Williams, P. Williams, Wolf, Wood, Wright



Kappa Kappa Gamma

Kappa Kappa Gamma is dedicated to uniting its members in a close hand of friendship; cooperating with the administrative officials and faculties of the University; cooperating with other collegiate organizations; and giving financial assistance to deserving and needy students.

The pledge class of the fall of 1954 won the Panhellenic award for the highest scholastic standing. This pledge class also won the Sigma Chi Derby. Mary Crutcher was elected the Sweetheart of the Sig Eps. The Sigma Chi "Best-Dressed" contest was won by Booker Andrews. Coral Evans was elected the sponsor of the "Marching 100." Booker Andrews was chosen May Day Queen and Pat Pinney served on her court. Elizabeth Potter Jorden was an attendant to the Kentuckian Queen.

Other members who were elected to honoraries are Patty Woodall, Elizabeth Jorden, Elizabeth Bell, Links; Sara Procter, Drue Cox, Nancy Boggs, Mary Holmes Kauffman, Laura Glenn, Jamie Rankin, Cwens; Mary Holmes Kauffman, Alpha Lambda Delta; Ann Abernathy, Theta Sigma Phi; Patty Woodall, Elizabeth Jorden, Phi Upsilon Omicron. Mary Holmes Kauffman was chosen the Outstanding Freshman Woman.

In other campus organizations we have Elizabeth Bell and Lucy Lee Moore as members of SGA, Pat Pinney on the Student Union Board and a member of Tau Sigma and Ann Abernathy as editor of the K-Book. New members of Blue Marlins are Camille Glenn, Nada James, Barbara Coffman, and Laura Weinman. Sally Montgomery is in Troupers.

Kappa Kappa Gamma was founded at Monmouth College, Monmouth, Illinois in 1870. Beta Chi was installed at the University of Kentucky in 1910.

Officers: Elizabeth Bell, president; Joya Johnson, vice-president; Pat Lewis, secretary; and Patty Woodall, treasurer.

Actives: Ann Abernathy, Booker Andrews, Lynne Applegate, Elizabeth Bell, Nancy Boggs, Christine Boswell, Betty Chafin, Drue Cox, Mary Crutcher, Lucy Daniel, Coral Evans, Mary P. Fields, Lois Frey, Mary Gess, Faye Gibson, Laura Glenn, Margaret Hodgkin, Jo Ann Holt, Eugenia Huddle, Joya Johnson, Mary Holmes Kauffman, Pat Lewis, Carolyn Lindley, Kate Mahood, Lissy May, June Mefford, Sally Montgomery, Lucy Lee Moore, Ann Morrow, Mary Ann Ogden, Pat Pinney, Alice Prewitt, Sara Procter, Betty Pursley, Moira Quinn, Jamie Rankin, Ann Rohdenburg, Betty Ann Royse, Carlisle Saufley, Faye Lynne Smith, Mary Elizabeth Ward, Ann Wiemann, Nancy Wilder, Loise Wile, Mary Willen, Patty Woodall, Middie Lou Yeager.

Pledges: Kathy Alexander, Dorothy J. Allen, Kitty Andrew, Jo Ann Axton, Jo Ann Brown, Barbara Coffman, Anne Cruther, Camille Glenn, Ann Hawkins, Barbara Hillborn, Jo Ann Howard, Nada James, Betsy Johnson, Ann Lauthner, Pattie LeBus, Marilyn Mayes, C. Allen McKay, Kack Mosley, Louanne Phipps, Betty Boyd Roe, Nancy Saufley, Mary E. Turney, Louise Watkins, Laura Wienman.



Abernathy, Alexander, Allen, B. Andrews, K. Andrews, Applegate, Axton
Bell, Boggs, Boswell, Brown, Chafin, Coffman, Cox
A. Crutcher, M. Crutcher, Daniel, Evans, Fields, Frey, Gess
Gibson, C. Glenn, L. Glenn, Hawkins, Hodgkin, Holt, Howard
Huddle, James, B. Johnson, J. Johnson, Kauffman, Lauthner, LeBus
Lewis, Lindley, McKay, May, Mayes, Mefford, Montgomery, Moore
Morrow, Mosley, Phipps, Pinney, Prewitt, Pursley, Quinn, Rankin
Roe, Rohdenburg, Royse, C. Saufley, N. Saufley, Smith, Turney, Ward
Watkins, Weinman, Wiemann, Wilder, Wile, Willen, Woodall, Yager



Kappa Sigma

Kappa Sig's main social events for the year included a steak fry, Homecoming Party and buffet supper, Tennessee game house party, Christmas Party, and the Black and White formal dance in the spring. Margaret Ford was the fraternity's 1955 Sweetheart.

Prominent men on the campus included Charles English, I.F.C. president, Phalanx, S.G.A., Patterson Literary Society, University Debate Team, and Lances; Ellis Easterly, Lances president, Kernel staff, Lamp & Cross, S.G.A. Judiciary Committee; Ronald Bonnell, Phalanx, Lances, vice president of U.S.P.; Delanore Cannon, Pershing Rifles captain, Alpha Phi Omega, Phalanx, Delta Sigma Pi.

Kappa Sigma was founded on December 10, 1869, at the University of Virginia. It was installed on this campus in 1901.

The officers include: Charles English, Grand Master; Roger Ladenburger, Grand Procurator; Charles Judd, Grand Scrib; William Mack, Grand Treasurer; Leonard Nave, Grand Master of Ceremonies.

Actives: Larry Aicken, Ronald Bonnell, John Brown, Carroll Burns, Delanore Cannon, Wendell Cherry, Paul Cummins, Arthur Curtis, Theodore Dowell, Ellis Easterly, Alan Eckerle, Charles English, Verne Engstrom, Albert Hall, Charles Hall, Jesse Hord, Reed Hume, Charles Judd, Roger Ladenburger, William Mack, Paul McDaniel, Raymond McWhorter, Robert Myers, Leonard Nave, Gerald Nichols, Rice Owen, Thomas Proctor, William Rees, William Richardson, Brian Roberts, James Roberts, Franklin Scinta, Donald Speight, Jack White, Earle Williams.

Pledges: Richard Baker, Robert Beale, Philip Brawner, William Brown, Phillip Christian, David Craig, John Darsie, Cyrus Dicken, Robert Geoghegan, James Harrod, Carl Hatch, Terry Kuester, David Marshall, Thomas Miller, Jerome Mills, Eugene Mitchell, Robert Moody, Milton Oliver, Robert Pollard, Berkley Worster.

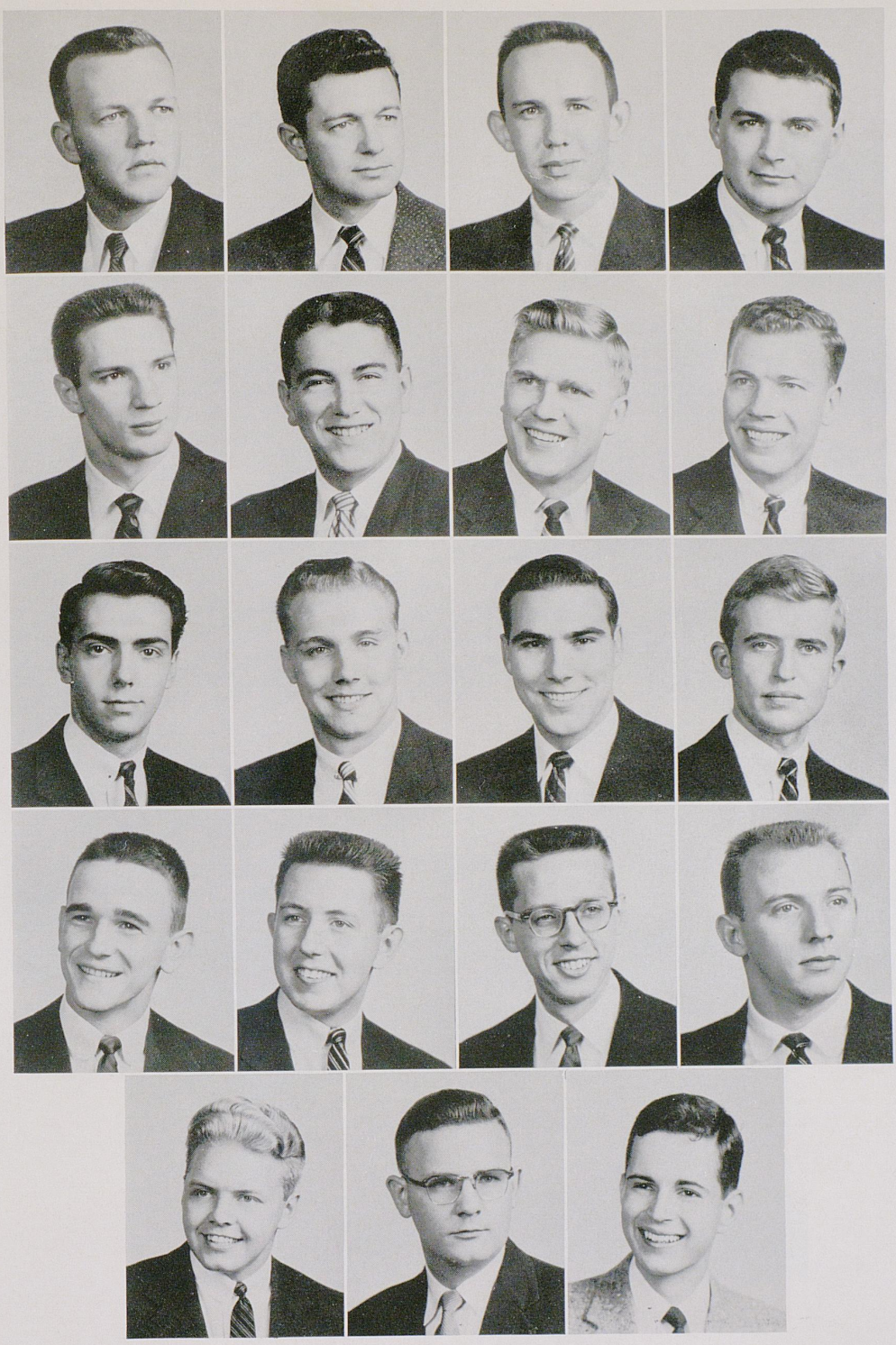

Aicken, Baker, Beale, Bonnell
Brawner, Brown, Burns, Cannon
Christian, Craig, Curtis, Darsie
Dicken, Dowell, Easterly, Eckerle
Engstrom, Hall, Harrod

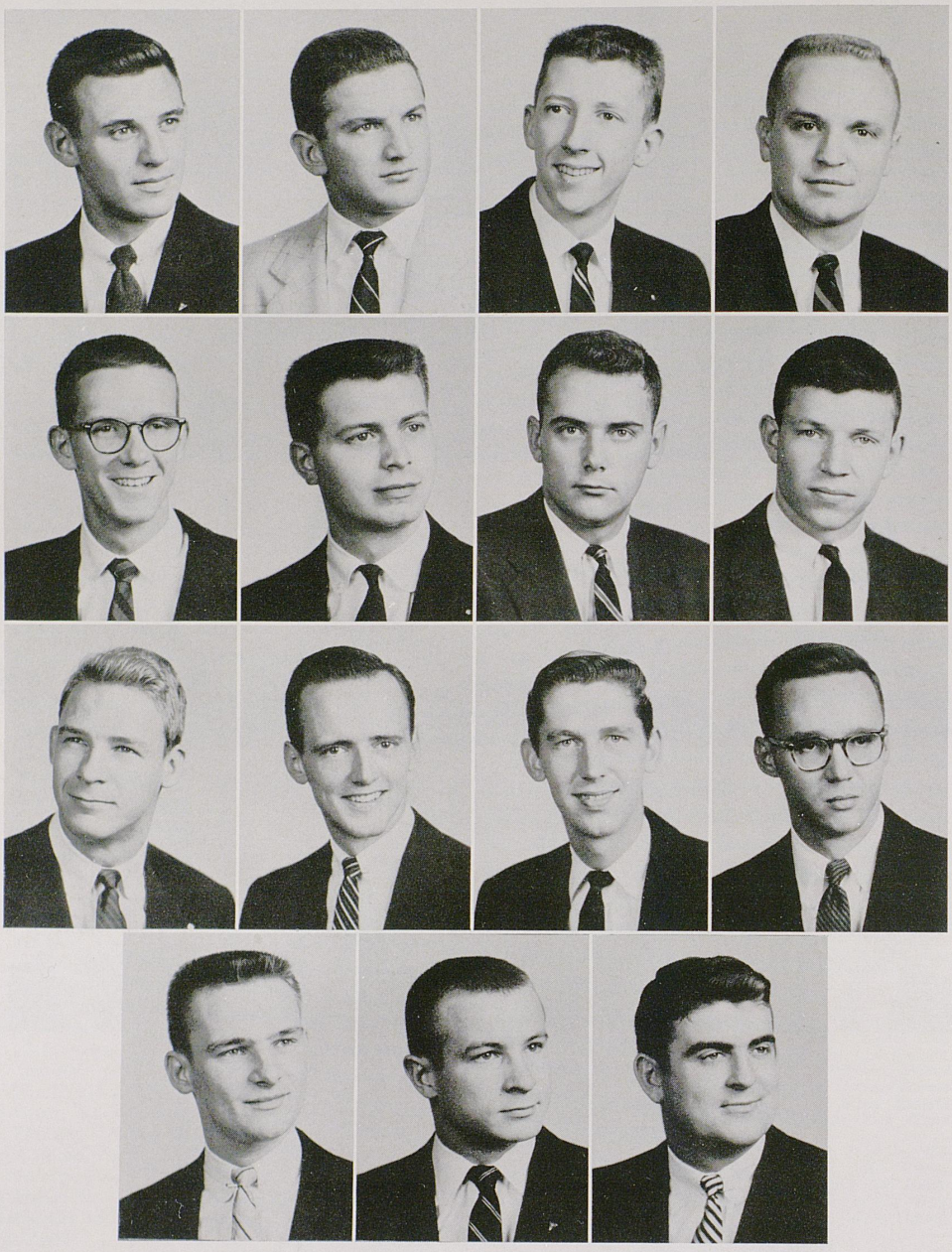

Hatch, Hord, Hume, Judd
Kuester, Ladenburger, Marshall, McDaniel
McWhorter, Mack, Miller, Mills
Mitchell, Moody, Myers

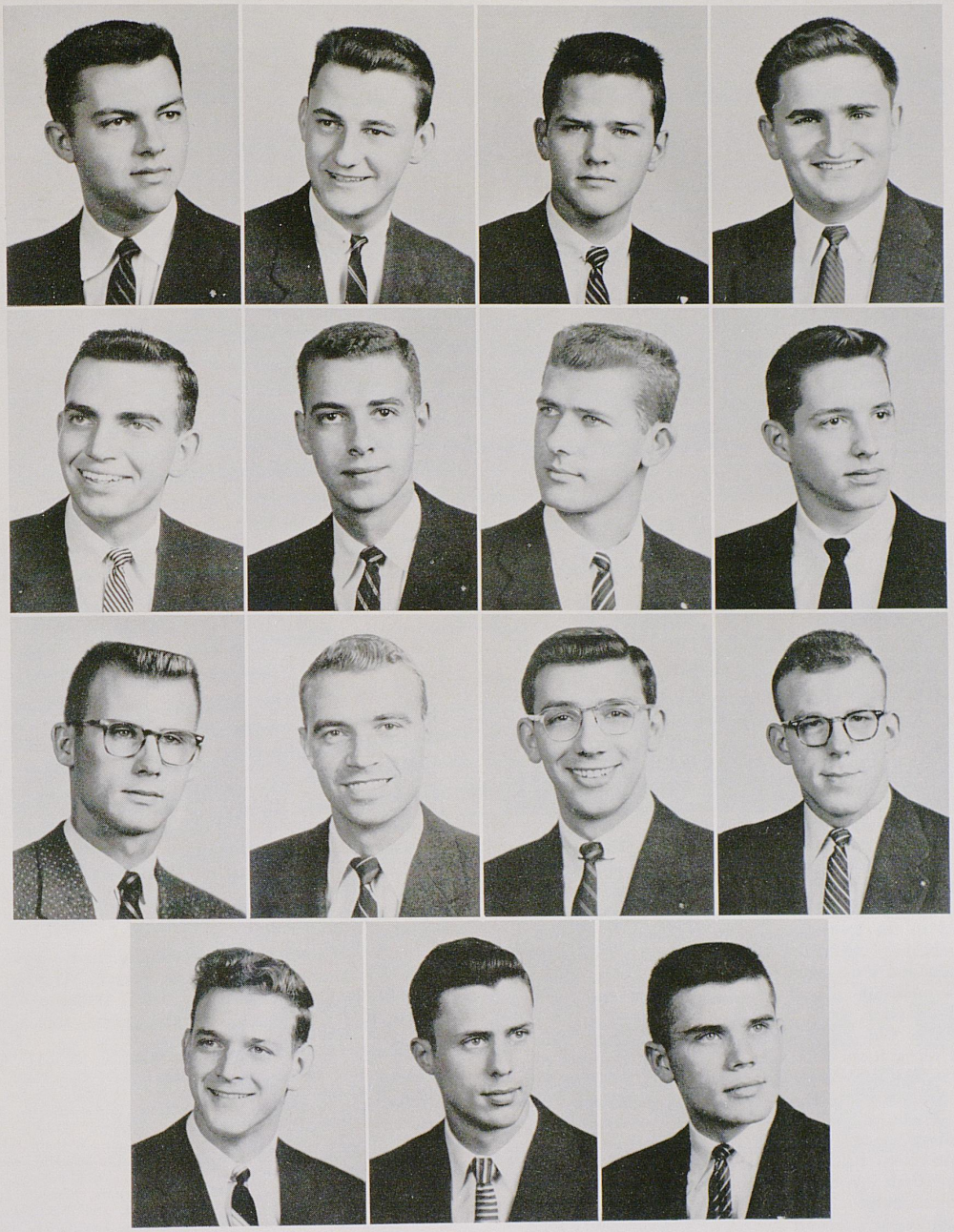

Nave, Nichols, Oliver, Owen
Pollard, Proctor, Rees, Richardson
B. Roberts, J. Roberts, Scinta, Speight
White, Williams, Worster

Lambda Chi Alpha



Lambda Chi's achieved many honors on campus during this past year. Most notable of these was winning the ODK tag sales competition, and being runner up in the annual May Day parade float contest. Lambda Chi also held its annual Push Cart Derby in which sororities and fraternities competed in the originality and speed contests.

Of course Lambda Chi closed out the year's social season with their annual Crescent Formal. This past year the formal was held at Boiling Springs Country Club. Lambda Chi's and their dates danced and swayed to the melodious music of Cecil Jones and his orchestra. After the big blast at the Club the members and their dates returned to the house where an ever-welcome breakfast was served as the night drew to a close.

Lambda Chi Alpha members who received individual recognition were: Frank Robinson, member of Campus YMCA, Wesley Foundation, Pitkin Club, Political Science Club, Keys Treasurer, Lances, and Phi Alpha Theta, as well as serving as vice-president of the fraternity; Jack Wheeler was initiated into Keys, Student Union Board, and served as second semester vice-president of the fraternity; Larry Brown was also initiated into Keys, and elected social chairman of the fraternity; second semester president, Bill Gruber served in IFC holding many responsible positions in committee work; David Lynd and Bill Rider were initiated into Delta Sigma Pi; and Bill Henry, first semester president, secretary of the Interfraternity Council, Assistant Sports Editor of th Kernel, Sports Editor of the K-Book, was initiated into Sigma Delta Chi.

Lambda Chi Alpha was founded at Boston University in 1909, the local chapter of Lambda Chi was installed on campus February 14, 1930.

Lambda Chi has five members in the faculty: Mr. Ray C. Hopper; Mr. John T. Masten; Dr. W. S. Ward; and Dr. Aubrey J. Brown. The faculty advisor is Mr. Hopper.

This year's officers were William Henry, president; Frank Robinson, vice-president; Max E. Wheeler, secretary; William Rider, treasurer; William Gruber, rush chairman; and George McCombs, social chairman.

Actives: David Andre, Robert Beddow, Donald Brown, Larry Brown, George Clark, William Clay, Dan Duty, John Favorita, John Gartin, O. C. Gartin, William Gruber, Joe Heath, William Henry, John Harrison, Curtis Herron, Leroy Hibbets, Clyde Holbrook, William Hulsey, William Lockwood, David Lynd, Donald MacCracken, William Martin, Robert McAllister, George McCombs, Ralph Mitchell, Michael Myers, William Rider, Frank Robinson, Donald Scott, William Smith, Frank Sullivan, Larry Summers, Eugene Taylor, Jack Wheeler, Max Wheeler, Ted Wright, and Jack Zeller.

Pledges: Roy Bolmida, Donald Ecton, Lee Giles, Thomas Gunter, Donald Harmon, Jim Kennedy, Jim McGlone, Donald Rodgers, Joe Webb, Jim Wheeler, John Zachem and Russell Zachem.



Andre, Beddow, Brown, Bolmida, Clay
Duty, Ecton, Giles, Gruber, Harmon
Heath, Henry, Herron, Hoffman, Hulsey
Justice, Lockwood, Lynd, McAllister, McGlone
Martin, Rider, Robinson, Scott, Sternman, Sullivan
Summers, Taylor, Jack Wheeler, James Wheeler, M. Wheeler, Zeller

Phi Delta Theta



Phi Delta Theta was founded at Miami University, Oxford, Ohio, on December 26, 1848, by Robert Morrison and John Wilson. From this early start the fraternity has grown to some 121 chapters, boasting a membership of over 80,000.

Kentucky Epsilon received its charter in April of 1901 and has enjoyed an active role in fraternity life down to the present time. At present the Phi's have a membership of 62. Since our beginning some 600 Phi's have passed through our doors to add both character and person to our house and have passed to us the tradition we carry today.

Phi Delta Theta's new fraternity house, a sketch of which is shown above, will be strategically located on Clifton, near the proposed "Sorority Row." The modern stone building will be completed by the fall of 1956, which will relieve the worry that one of the parties in the basement of 200 East Maxwell will bring the "splinter palace" down around the not-so-level heads of the Phi Delts.

Capping last year's round of parties was the annual Derby Eve Formal at the Boiling Springs Country Club. A cocktail party was held at Charlie Jett's before the dance. Leslie Morris, chosen Outstanding Phi of 1954-55, was presented an award at the dance. The social season of the fall semester was adequately launched by a hayride to High Bridge, a French Maid Party, and several old-fashioned blasts at the house. The annual Christmas party sent everyone home for the holiday in jovial spirits.

Phi Delta Theta, always well represented in intramurals, pulled down second place in track and the bicycle race last spring. This fall's program was well begun with an un-football team in regular season play. The Phi's placed seven men on the University's varsity team: Maloney and Mitchell in football; Atkins and Teague in tennis; Brown, golf; Rigby and Marston, baseball. Jack Marston won intramural handball this year.

Politically and in campus activities, the Phi Delts are active, having four men in the student government; "Chip" Rice, vice-president; Bill Billiter, Arts and Science Upperclassmen Representative; Walt Currie, Engineering Upperclassmen Representative; and Stan Chauvin, Arts and Science Lowerclassmen Representative. Bill Billiter, present president of the fraternity, was elected to Lamp and Cross, senior honorary, and ODK, national senior men's honorary, as was Henry Bennett. Chip Rice, vice-president of SGA, was tapped for Lances, junior men's honorary, as was Howard Dohrman and Mike Hunt. Bob Lee was chosen for Scabbard and Blade, ROTC honorary. "Deac" Schirmer and Sam McCandless were initiated into Phi Eta Sigma, scholastic honorary for freshmen and Keys, sophomore men's honorary. At last term's graduation exercises Leslie Morris, as Outstanding UK man, received the Sullivan Award.

Officers: Bill Billiter, president; Don Gravett, vice-president; Bobby Lee, secretary; and Mickey Miefert, treasurer. Col. Henry H. Rogers, acts as faculty advisor.

Actives: Forrest Reeves, Bill Billiter, John Y. Brown, Bob Lee, Charles Scott, Chip Rice, Don Gravett, Buddy Willis, Mike Hunt, Mickey Miefert, Dick Maloney, Ronnie Atkins, Gus Collins, Ovid Johnson, Sonny Henderson, Stan Chauvin, Sam McCandless, Allen Schirmer, Vance Harper, Nick Berryman, Bill Setzer, Jack Rigby, Howard Dohrman, Bill Sims, Carroll Teague, Herb Scharff, Chenault Woodford, Bill Essig, Waller Rodes, G. F. Russman, Bob Scott, Jack Richardson, Gross Lindsey, Billy Mitchell, Roger Hubbard, Neil Clay, Bill Duvall, Brad Clark, Scott Robertson, Archie Fields, John Meyer, Scott Long, Jeff Layson, Stewart Bohne, Joe Smith, John Brewer, Jack Long.

Pledges: Bill Ashbrook, Luke Choate, Tom Belt, Scott Duncan, Tom Duncan, Roland Ratliff, Buck Lebus, Walter Hougland, Charles Burge, Bill Steineker, John Redmon, Jim Park, Ken Plattner, Lou Haggin, Ted Woods.

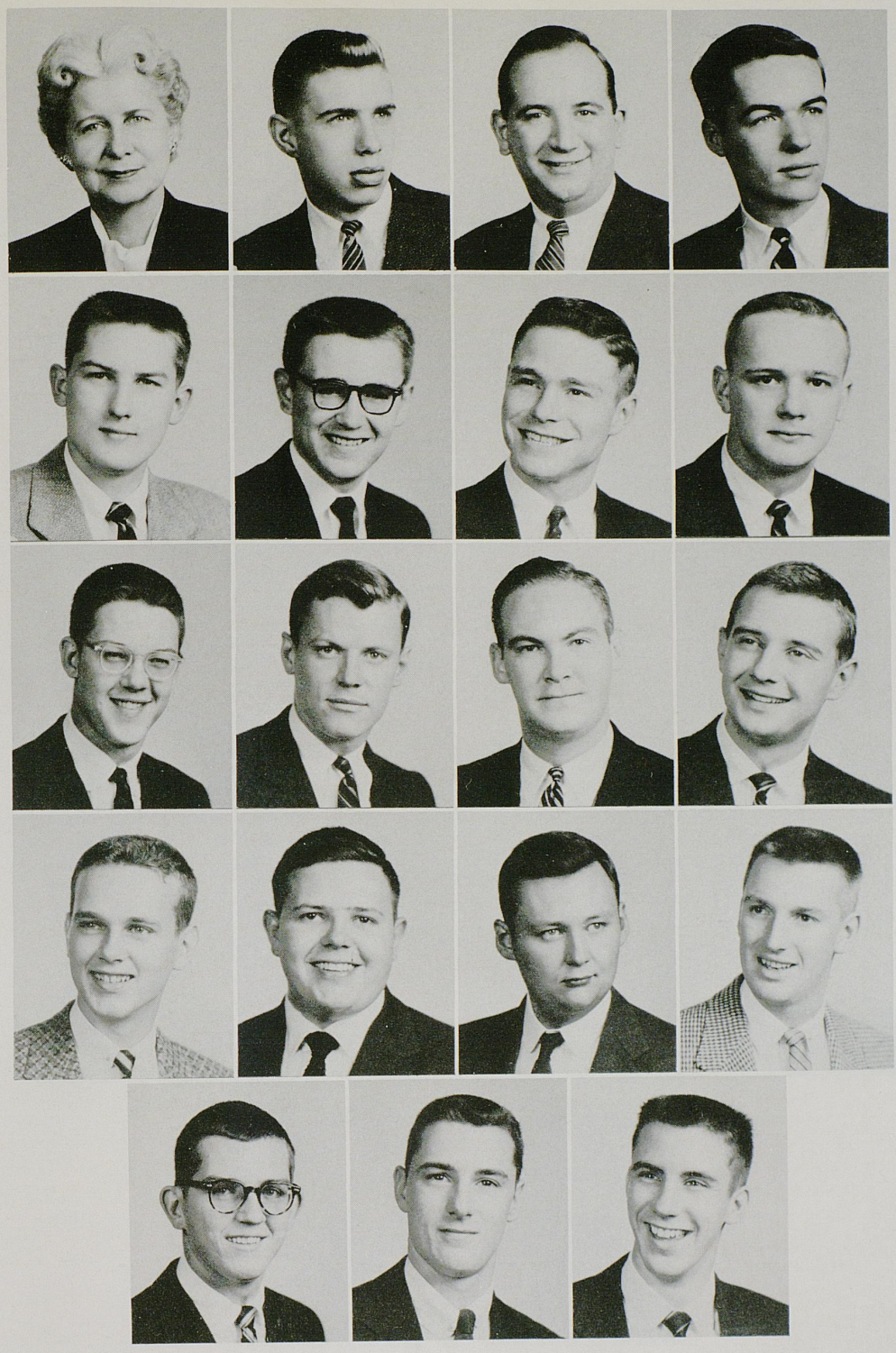

Moore (housemother), Adams, Alexander, Atkins
Ashbrook, Avent, Bennett, Billiter
Bohne, Brown, Chauvin, Choate
Clark, Clay, Collins, Currie
Dohrman, S. Duncan, T. Duncan

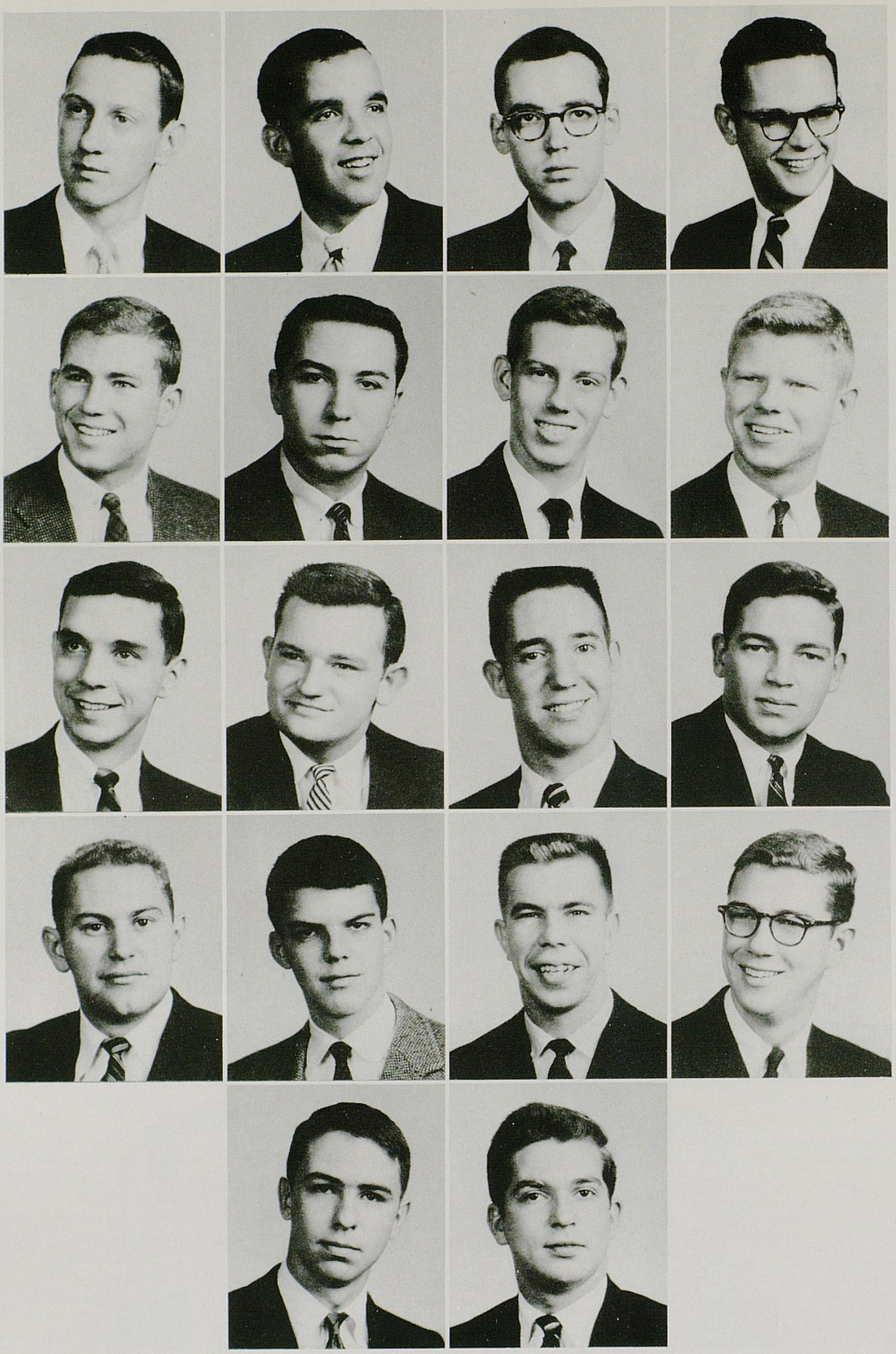

Duvall, Essig, Fields, Gibson
Harper, Henderson, Hougland, Hunt
Jett, Johnson, Layson, Lee
Lindsay, Long, McCandless, Marston
Meyer, Newton



Plattner, Ratliff, Reeves, Richardson
Rigby, Robertson, Robinson, Rodes
Russman, Scharff, Schirmer, Sims
C. Teague, J. Teague, Wester, Willis
Wolfe, Woodford



Phi Kappa Tau

The school year of 1955-56 was a great one for the Kappa Chapter of Phi Kappa Tau. The year produced many leaders on the campus from Kappa chapter. Bill Bubenzer was elected president of Keys while other high scholastic men such as Frank Hamilton, Jim Collins and Bill Young joined the honored group. Tom Brown was initiated into Sigma Gamma Delta, geology honorary, and J. B. Johnson, Bill Young, and Tom Roberts became members of Alma Magna Mater. Tom Preston, sports editor of the Kernel, Ray Hornback, managing editor and Marney Beard, were initiated into Sigma Delta Chi, honorary journalism fraternity. Tom was elected secretary of the newly formed group. Doug Grant was chosen for the spot of vice-president of Troupers. H. T. Jaggers is also a member of Eta Sigma Nu. Jack Young took his place in front of the "Marching 100" as baton twirler. Bill Bubenzer and William Nelson were members of the band too.

Besides producing leaders Phi Tau made its name known in intramurals as it did the previous year when the Phi Tau's captured the second place trophy in all-around participation in intramurals, capturing fourteen trophies. For the third year in a row the Phi Tau's won the basketball championship. In the past three years we have only lost four games. Joe Bondurant was nominated for the all-star fraternity team and led the attack when the fraternity all-stars downed the Independent all-stars. Ray Hornback captured the singles in horseshoes while Gene Neff took second place in the mixed golf doubles. Volleyball and wrestling were other sports where the name Phi Tau stood out. At the beginning of spring the Phi Tau's were in second place in the all-around participation race.

We had our share of social events during 1955-56 as we led off with many "victory" parties. Early in December we held our annual Christmas party at the house with our own Joe Bondurant and his band providing the music. This year we started something new with a Parents' Banquet which proved to be a big success. On March 24 we played host to the other Phi Tau chapters in Kentucky to celebrate the 50th anniversary of the founding of Phi Kappa Tau. On May 12 we boarded buses for Cincinnati for our Dream Girl formal on an excursion boat which carried us down the Ohio.

In January we were sorry to see graduating seniors, Dorsey King and Wes Johnson leave. Also leaving was Gene Neff who departed for spring training with the Detroit Tigers.

Phi Kappa Tau was founded March 17, 1906, at Miami University, Oxford, Ohio. Kappa Chapter was installed on campus November 6, 1920. The fraternity colors are Harvard red and old gold; the flower is the red carnation. Its purpose is to promote fellowship, scholarship, and Christian ideals.

Officers: Bob Monarch, president; Frank Hamilton, vice-president; Jerry Falley, secretary; and Bill Blount, treasurer. Bill Young, social chairman; Tony Ateca, steward; and Jim Horner, pledgemaster.

Faculty members are Robert Stout, mathematics department; Wally Briggs, English department; Robert Mills, Registrar; and J. A. Stokley, geology department.

Actives: Tony Ateca, John Ball, Marney Beard, Bill Blount, Joe Bondurant, Tom Brown, Jim Collins, Howard Dickey, Dennie H. Dutschke, Jerry Falley, Edmund H. Geschickter, Doug Grant, Frank Hamilton, Ray Hornback, Jim Horner, H. T. Jaggers, J. B. Johnson, Wes Johnson, Dorsey King, Bob Monarch, Gene Neff, Tom Preston, Tom Roberts, Bob Schrier, Willy Spradlin, Gene Thornhill, Joe Tobin, Jack Young, Bill Young.

Pledges: Darrell Beere, Frank Blair, Roy Boorman, Ronald Boorman, Ronald Bruce, John Burkeholder, John Catino, Francis Conway, David Crockett, Donald Deaton, Joseph Gray, Thomas Howard, Charlie Johnson, William Kinkead, William Nelson, Charles Pennington, Harold Reams, Gene Rubarts, Granvil Smith, and Norris Thomas.

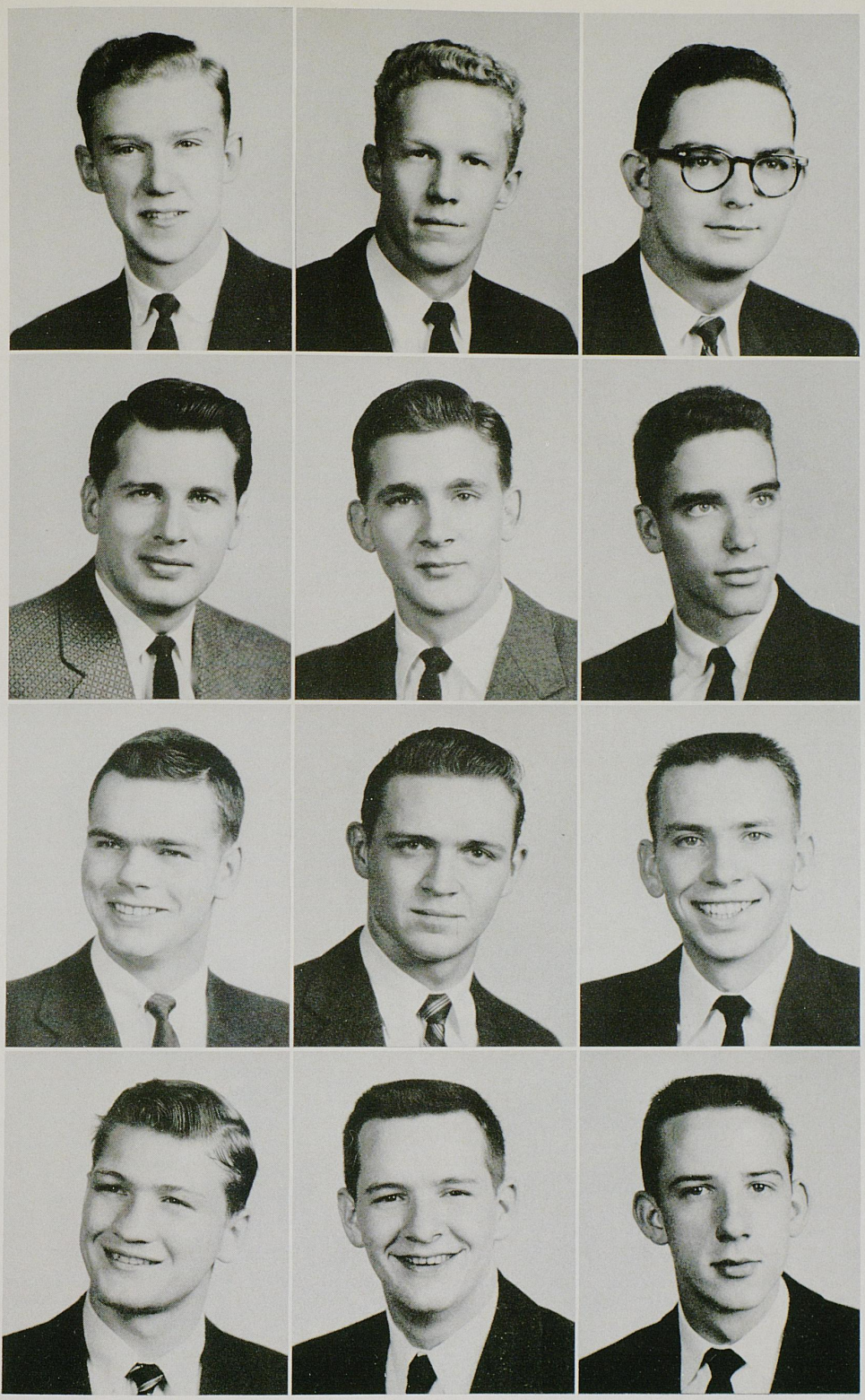

Beaman, Beard, Blount
James Bondurant, Joseph Bondurant, Boorman
Brown, Bubenzer, Burkholder
Collins, Deaton, Dutschke

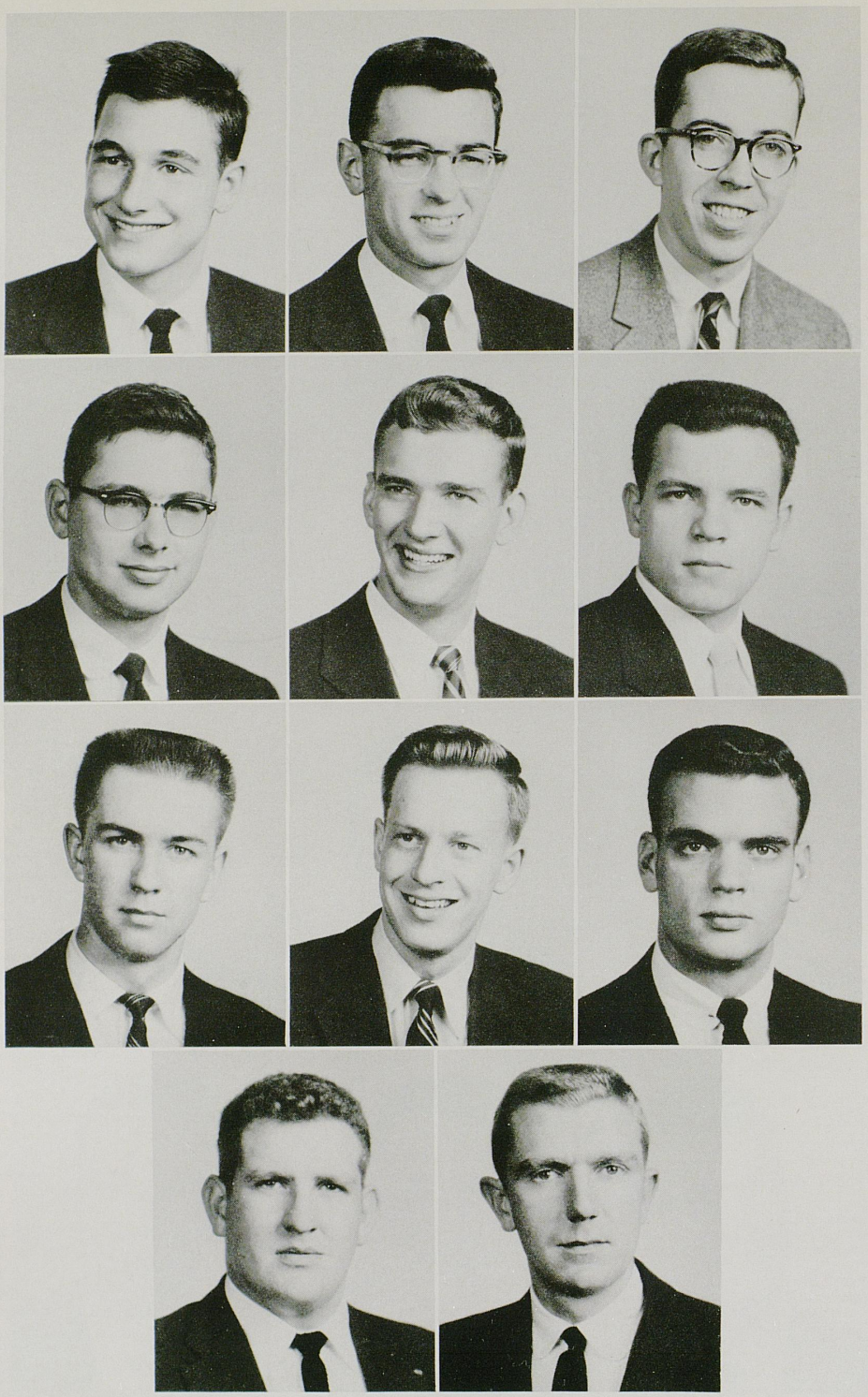

Grant, Hamilton, Horine
Horner, Hornback, Howard
John Johnson, Jennings Johnson, King
B. Monarch, R. Monarch

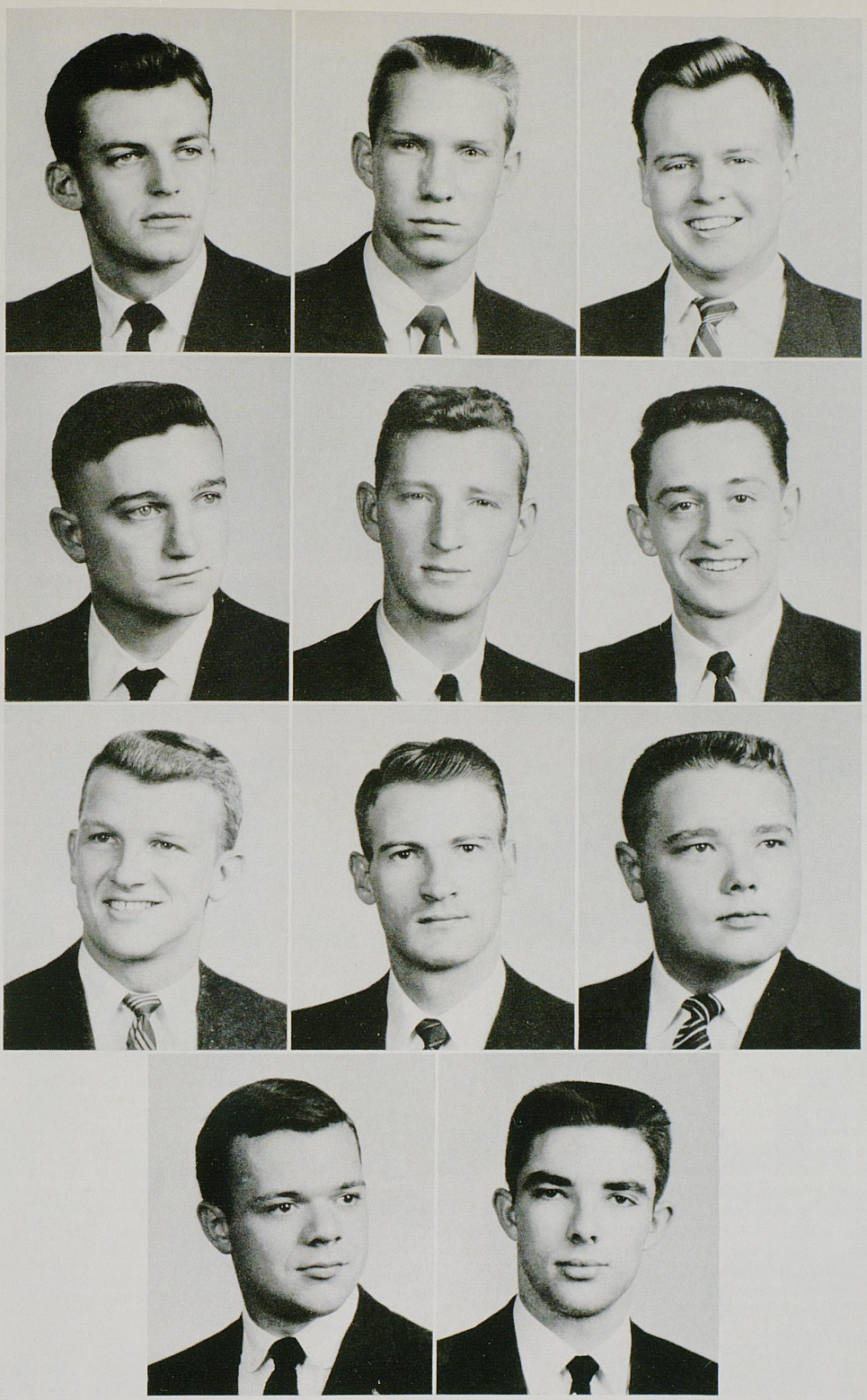

Neff, Nelson, Preston
Roberts, Rubarts, Schrier
Spradlin, Thornhill, Tobin
J. Young, W. Young



Phi Sigma Kappa

Phi Sigma Kappa fraternity was founded at the University of Massachusetts in 1873. Phi Deuteron was established on the UK campus November 27, 1926. Her purpose is to promote brotherhood, stimulate scholarship and develop character. The fraternity colors are magenta and silver; the flower is the red carnation.

As the school year closed last spring, the Phi Sigs chose Sue Stewart as their Moonlight Girl at their annual spring formal held at Boiling Springs.

The social events for the year included a house dance and banquet in honor of alums and dates following the Homecoming game, a Christmas party for orphans and house dance, tea for the housemother, desserts, cabin parties and river parties. At Lances the Phi Sigs raffled away a "shiny new 1955 model" car.

Officers: Brooks Pitman, president; Joe Frank Ireland, vice-president; Kenneth Overly, secretary; John Bozarth, treasurer; Robert Florence, sentinel; Issac Hall, inductor.

Faculty advisors: Dr. H. A. Romanowitz, and Dr. Leo Chamberlain.

Actives: Orville Barkley Baird, John Murphy Baker, James Gilmore Blankenship, John Conklin Bozarth, Thomas Danheiser, Herman Dayton, Merrell E. Dean, Edgar Allen Dixon, Robert L. Florence, Virgil D. Florence, William Linn Haas, Issac Hall, Thomas Hayden, William Helton, Wayne L. Hill, Luther P. House, Joe Frank Ireland, Allen Knox, Frederick May, John McCord, Frederick Menning, Kenneth Overly, Brooks Pitman, Thomas Pogue, Bernard Rogers, Charlie Rogers, Edward Glenn Sandefur, Albert W. Schrader, Walter K. Sibbald, Joe Frank Stephenson, Robert L. Stephenson, James Swann, Orville R. Threlkeld, John M. Williams, Harrison Wood.

Pledges: Robert O'Niel Clark, Joseph H. Conley, Donnie Joe Dampier, Carter Fields Jr., Ronald G. Goebel, Walter L. Gooch, Ralph L. Hill, Charles N. Huffman, Robert G. Osenton, Irvin Lee Peers, Walter Scott Rose, Joe P. Tackett, Jackie G. Wells, Frank N. Wilder.



Baker, Bailey, Baird, Bozarth, Conley
Dampier, Danheiser, Dean, Fields, R. Florence
V. Florence, Goebel, Gooch, Haas, Hall
Haydon, Hill, House, Ireland, Johnson
Knox, McChorn, Pitman, Sanderfur, Sibbald, Stephenson
Swann, Tackett, Threlkeld, Wilder, Williams, Wood



Pi Kappa Alpha

The campus of the University of Virginia, in the year 1868, was the site of the founding of Pi Kappa Alpha. From that beginning, PiKA expanded, and in 1901 the Omega Chapter at the University of Kentucky was installed. The purpose of this fraternal organization is to promote friendship on a more lasting basis through the association with men who share the same high ideals and purposeful goals.

The 1955 fall semester at PiKA found us welcoming 15 good men into our ranks as pledges. We had a very gratifying Homecoming when we welcomed some 150 Alumni back to their Alma Mater. Our theme for Lances Carnival, "The House of Blue Lights," was one which everyone enjoyed. We had a Christmas party, with the help of the Alpha Gams, for underprivileged children. The spring term started with a bang with a successful Pi Week, topped off by an all campus dance featuring Pat Boone, with Sally Ely as Freshman Queen. Other activities included, the All Campus Sing, our fine spring formal, the Dream Girl Dance, and several desserts. Barbara Tatum, Alpha Gamma Delta, was Dream Girl. We are all indebted to the good work of actives and pledges which made such a good year possible.

Officers: Alexander Innes, president; Gordon Prather, vice-president; Jack Schlueter, secretary; Gene Spragens, treasurer. Faculty advisor is Dr. Robert D. Haun.

Actives: Ronnie Abraham, Deewitt Baulch, Carl Bleyle, Bill Carroll, Tom Edmonds, Ed Eversole, Charles Hill, Alex Innes, Rodney Jeter, Dick Lehman, Ed Martin, Bob McCarthy, Bob McGlothlin, Pete Meyer, J. B. Morris, Jim Osborne, Gordon Prather, Jim Rowe, Jim Sandidge, Jack Schlueter, Dave Shadoan, Mike Simpson, Bill Smith, Spalding Smith, Gene Spragens, George Stephenson, Harry Weingartner, Don Weller, Jack White, Bob Whittaker, Don Wilson.

Pledges: Paul Altemuehle, John Barriger, Frank Criswell, Jim Gerding, Clayton Hall, Norman Hall, George Hicks, Glen Hovious, Jim Jones, Jerry Kramer, Harry Landon, George Mason, Scott Matthews, William Penn, Charles Riddle, Aubrey Roberts, Jesse Salyer, Bob Self, Lathe Sykes, Bill Turner, Archie Williams, Charles Wyrick.



Abraham, Altemuehle, Baulch, Blyle
Carroll, Criswell, Edmonds, Eversole
Gerding, C. Hall, N. Hall, Hicks
Hill, Hovious, Innes



Jeter, Kramer, Lehman, McCarthy
McClothlin, Martin, Meyer, Morris
Osborne, Prather, Riddle, Roberts
Rowe, Salyer, Sandidge

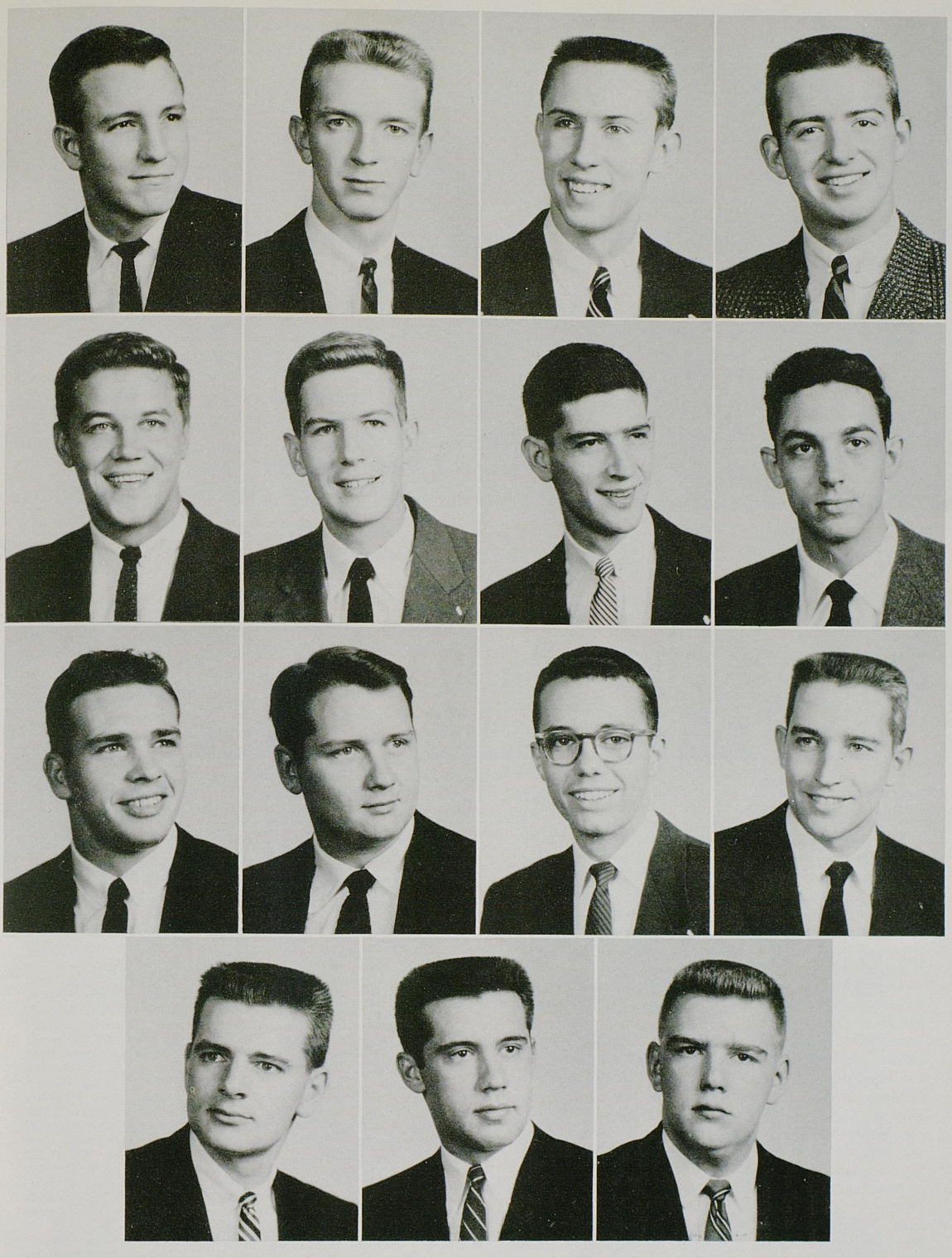

Schlueter, Self, Simpson, Shadoan
R. Smith, W. Smith, Spragens, Stephenson
Sykes, Turner, Weingartner, Weller
Whitaker, White, Wyrick



Sigma Alpha Epsilon

For the fifth straight year, the SAE's won the All Year Participation Trophy by winning such group intramurals as football, softball, volleyball, track, and wrestling, plus many individual events.

Last fall the runner-up spot in Lances Carnival, the annual colored orphan's Christmas party, and a dance given for the boys and girls of Kentucky Village kept the chapter busy.

The spring was highlighted by the annual spring formal which featured Woody Herman and his orchestra. The centennial celebration was held at the house this spring. The event was celebrated by a closed circuit telephone program originating from the birthplace of SAE, the University of Alabama.

Many SAE's are prominent on the campus including Ken Roberts and Jim Urbaniak, members of the Wildcat gridiron squad. Others in varsity sports are Bob Moreland, swimming team and Joe Taylor, tennis team.

Members in honorary fraternities are: Wendell Norman, Don Frazier, Phi Eta Sigma; Wendell Norman, Read Holland, Lamp and Cross; Don Crutcher, Fred Meyer, Wendell Norman, Read Holland, Tau Beta Pi; Dan Woodward, Fred Meyer, Don Crutcher, Wendell Norman, Bill Gillespie, Del O'Roark, Read Holland, Keys; Fred Meyer, Don Crutcher, Read Holland, Wendell Norman, Lances; Victor Meyer, Eta Kappa Nu; Wendell Norman, Pi Tau Sigma; C. M. Boone, Del O'Roark, Shelby Williamson, Delta Sigma Pi. Bill Gillespie was selected as the outstanding freshman man of last year.

Sigma Alpha Epsilon was founded at the University of Alabama on March 9, 1856. Kentucky Epsilon chapter was installed on this campus on February 10, 1900. Faculty advisor is H. Grady Sellards.

Actives: John Adams, Robert Bates, James Baxter, Don Bennett, C. M. Boone, Dan Boone, Michael Carter, Curtis Congleton, Don Crutcher, Dick Dickinson, Albert Eargood, Don Finney, Don Frazier, Bill Gillespie, Boswell Gorham, Jim Gormley, Bo Griffin, Judson Griffin, Howard Hancock, John Hardwick, Jim Hardymon, Ken Harris, Wallace Henderson, Bill Hildreth, Read Holland, Bill Houston, Dawson Huddleston, John Kenny, Charles King, John Kirkham, Charles Kunz, Karl Lange, William May, Bob Milne, Arthur McCarty, Dave McDonald, Harry McChesney, Fred Meyer, Victor Meyer, Bob Moreland, Jim Nixon, Wendell Norman, Del O'Roark, Dick Page, Ronald Parham, Gene Pigue, Bill Robbins, Ken Robertson, Charles Sandman, Charles Smith, Jim Stevens, Charles Taylor, Joe Taylor, Bruce Terrell, Jim Urbaniak, Dick Vimont, Dick Vinson, Harold Wall, Joel Watson, Bob White, Cleland White, Jim Whitsell, Don Williams, Shelby Williamson, Harold Wilson, Doug Witt, Dan Woodward, Don Young.

Pledges: Don Adams, Harry Allen, Jim Arnold, Tommy Blincoe, Bob Brown, Bill Campbell, Ed Davis, Ben Coffman, Bill Eaton, Don Eckard, John Finch, Alvin Gray, David Hancock, George Hancock, Duncan Hines, Don Kaufman, Tommy King, Ralph Lawson, Bill Martin, Charles Moore, Paul Noland, Alan Pascal, Grady Sellards, Eddie Smith, Buddy Stallins, David Whitehouse, Jim Whittenburg.

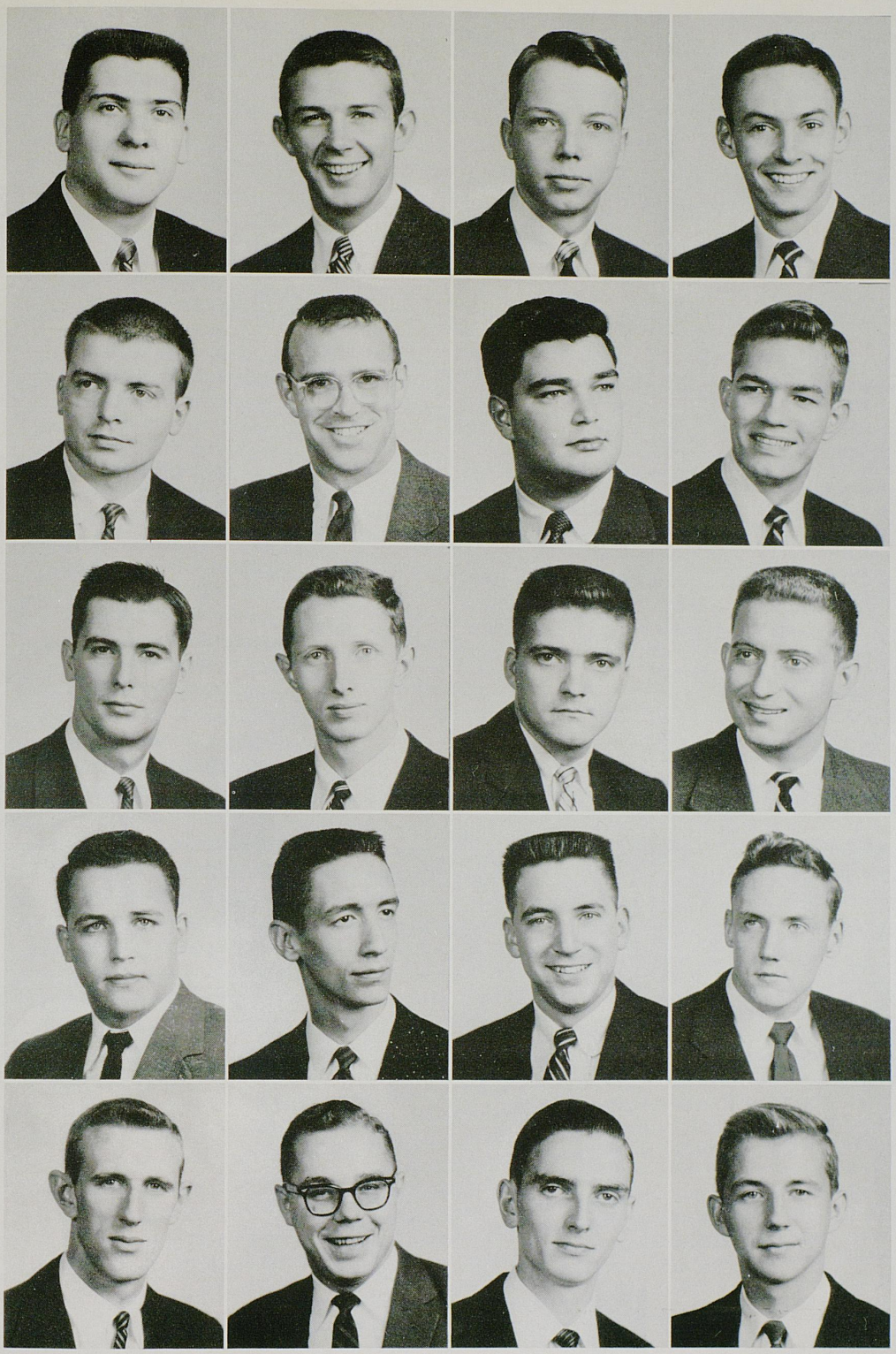

C. Adams, J. Adams, Allen, Arnold
Baxter, C. Boone, R. Boone, Carter
Congleton, Crutcher, Dickinson, Eargood
Frazier, Finch, Finney, Gillespie
Gormley, Gray, J. Griffin, L. Griffin

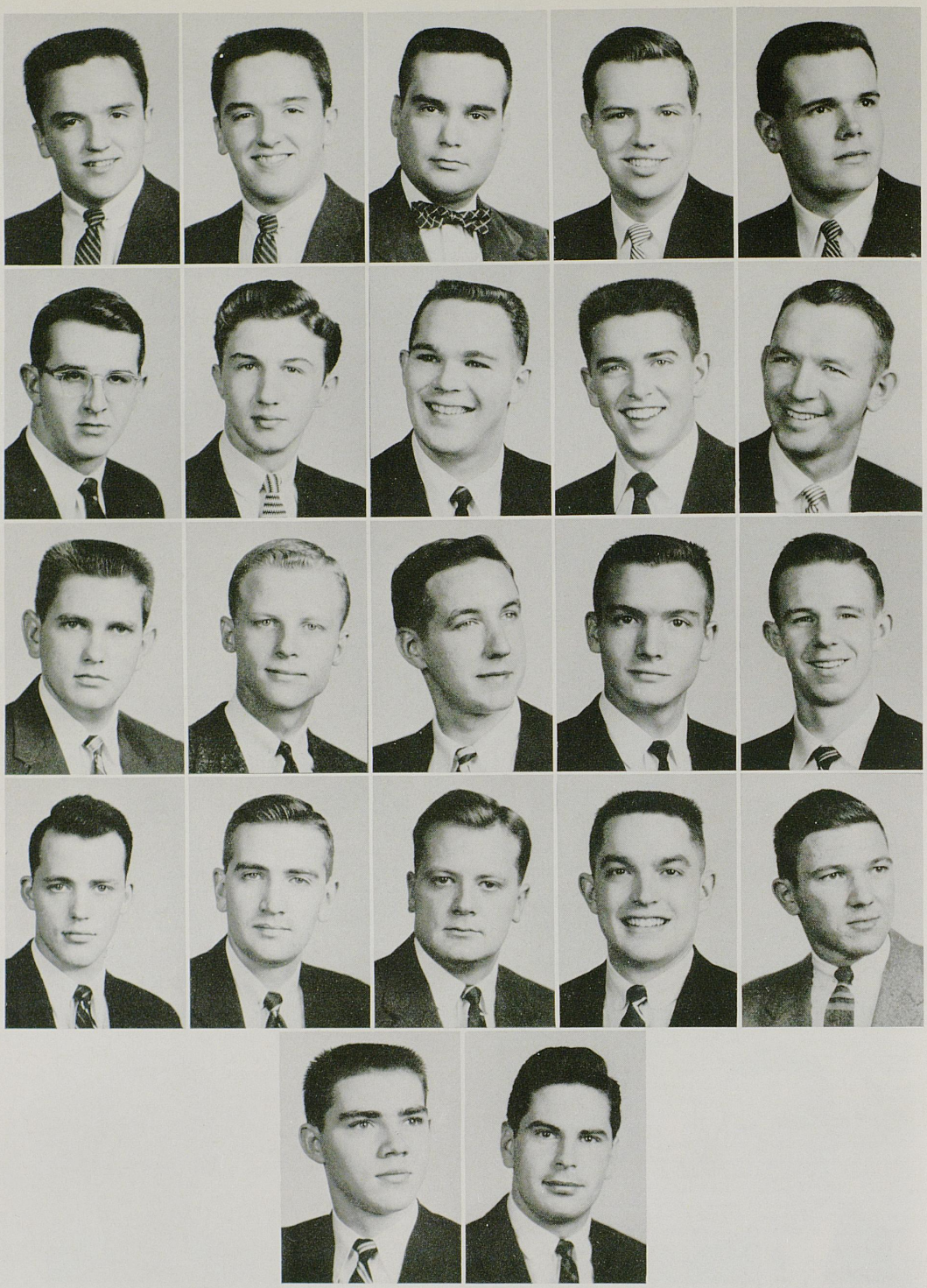

D. Hancock, G. Hancock, H. Hancock, Hardymon, Henderson
Hines, Houston, Huddleston, Kaufman, C. King
L. King, Kirkham, Lange, Lawson, Martin
McDonald, C. Meyer, F. Meyer, Moore, Nixon
Noland, Page



Pascal, Pigue, Robbins, Sandman, C. Smith
E. Smith, Stevens, C. Taylor, J. Taylor, Vimont
Vinson, Wall, Watson, White, Whitsell
Williams, Williamson, Wilson, Witt, Woodward
Young

Sigma Chi



Sigma Chi was founded on the campus of Miami University, Oxford, Ohio, June 28, 1855. The Lambda Lambda Chapter, founded in 1893, was the first fraternity on the UK campus. Nationally, Sigma Chi is a member of the Miami Triad, also consisting of Beta Theta Pi, and Phi Delta Theta.

Last spring the Sig's Ninth Annual Style Show and Best Dressed Contest, in which students participated with their own ensembles and modeled those of prominent Lexington stores, was a big success. It was held in Memorial Hall, on April 22, and featured the latest in campus styles. David Walker M.C.'d the show and Bob Cooke designed the modernistic backdrop, carrying out the theme, "Manhattan Merry-Go-Round." Miss Booker Andrews, representing Kappa Kappa Gamma, and Roy Kavanaugh, representing Delta Tau Delta, were winners in the contest and were awarded gift certificates worth one hundred fifty dollars in clothing from the participating Lexington stores.

In May, Brownell Combs gave a cocktail party at Spendthrift Farm preceding the Sixty-Second Annual Sweetheart Ball held in the Gold Room of the Lafayette Hotel. Miss Ann Futrell, Delta Delta Delta, was chosn Sweetheart of Sigma Chi for the year 1955-56.

The Sixth Annual Sigma Chi Derby, presented each fall, took place on October 15 at the ODK Field, under the direction of David Walker. Kappa Delta took first place in the competition with Chi Omega and Alpha Delta Pi coming in second and third. Judy Ruffner, Chi Omega, was chosen to reign over the festivities as "Queen of the Derby." Other social activities included numerous open houses after football and basketball games, a Christmas Party, and spring outings.

The Sigma Chi Centennial was held in Cincinnati, Ohio, at the Sheraton Gibson Hotel from June 27 to June 30. Several thousand Sigs took over the city for this convention including George Foster, Ken Hatfield, Jim Crutcher and David Walker from Lambda Lambda Chapter. Brother Elvin J. Stahr, Jr., Dean of the University of Kentucky Law College, an alumnus of this chapter, was one of the luncheon speakers.

Sigs prominent on the campus include Ken Lutz, tackle on the Wildcat's gridiron squad. Ralph Beals, George Foster and Al Harmon are members of Keys, the sophomore men's honorary; Charles Eldridge is a member of Sigma Gamma Epsilon, the geology honorary; Tom Porter is a member of Delta Sigma Pi, commerce honorary; and David Walker is a member of Patterson Literary Society and Arnold Air Society. Each year Sigma Chis usher at all Guignol dramatic activities and this year David Walker served as chairman of the committee in charge of these functions.

Officers for the year were: William H. White, president; George Foster, secretary; Charles Eldridge, treasurer; Dan Kelly, pledge trainer; and Lynn Murray, social chairman.

Actives: David Allen, Jim Batchelar, Ralph Beals, Brownell Combs, Bob Cooke, James Crutcher, Charles Eldridge, Edwin Fieldhouse, George Foster, Kenneth Glass, Ira Gray, Albert Harmon, Walter Harris, Charles Isaacs, William Jackson, Daniel Kelly, Douglass Kennerly, Kenneth Lutz, William McCoy, Lynn Murray, Thomas Porter, John Quimby, Mick Rowland, Ed Ruth, Jack Teegan, David Walker, William White, Donald Williams, Arthur Wilson.

Pledges: Jim Allison, Dick Battaglia, Julian Beard, John Braun, O'Dell Brinigar, Jack Brown, Steve Brown, John Butler, Eston Campbell, Lowell Campbell, Don Dawson, Earl Dickerson, Mike Dickerson, Bob Elam, Terry Fisher, Bill Halbert, Bill Hammons, Ronnie King, Dick Lutz, John Markham, Don Mitchum, Dennis Neal, Morton Sparks, Milton Thompson, Mike Turpen, Billy Tol Whittenberg.



McCain (housemother), Allen, Battaglia, Beals, Bickel, Brown
Butler, Combs, Crutcher, J. Dickerson, K. Dickerson, Elam
Eldridge, Fischer, Foster, Hammons, Harmon, Harris
Jackson, Kennerley, R. Lutz, W. Lutz, McCoy, Murray
Neal, Porter, Quimby, Ruth, Sparks, Teegen
Thompson, Walker, White, Williams

Sigma Nu



The Sigma Nu's entertained this year with their Whit Rose Formal held in the backyard. Their other campus activities included being winner of the Lambda Chi Pushcart Derby, winning the bicycle race, and coming in third in intramurals.

Big men on the campus were Tom Brabant as Distinguished Military Student and a member of Lamp and Cross; David Noyes in Lances; John Strachan, a cheerleader; Pat O'Brien as cheerleader for the Wildcats; Bob Lencke, member of the Arnold Air Society; Jim Ingram, Phi Eta Sigma and member of the track team; J. T. Frankenburger and Haydon Hooper, members of the Wildcat Football team; and Tom Huey, baseball team.

Sigma Nu was founded at Virginia Military Institute in 1869. Gamma Iota chapter was installed on campus, January 18, 1902. The fraternity colors are black, gold, and write; the flower is the write rose.

Officers: David Noyes, president; Robert Lencke, vice-president; James Campbell, secretary; and John Fisher, treasurer.

Actives: Bob Barlow, Tom Burnett, Tom Brabant, Jim Campbell, Sam Chesnut, Alfred Cravens, Frazier Dawson, Jack Donley, Bob Endicott, Bill Fisher, Jim Fisher, J. T. Frankenburger, Hayden Hooper, Bob Hutchens, Tom Huey, Jim Ingram, Nibby King, Bill Latham, Bob Lencke, Bob Marcuzzi, Bob Nicholls, Dave Noyes, Pat O'Brien, John Profitt, Jim Stanley, John Strachan, Jack Van Dermark, Jim Vogt, Don Weber, Don White, Bill Yates.

Pledges: Danny Lee Arnold, Bob Bert, Dick Bertleson, Bill Bethel, Richard Broadbent, Peter Douthitt, James Eagan, Ronny Garvin, George Gleason, Ralph Gunter, Robert Gunter, Ronnie Hackett, Dutch Hatterick, Jack Hoffman, Ronnie Hood, Lawrence Jones, Jack King, Raymond Leist, Tom McAfee, Russell Mills, James Mortimer, Jerry Nance, Noel Nuckols, Jack Pauli, Gilbert Peet, Charles Ray, Luke Reed, David Rodahoffer, Jackson Schulze, John Sutherland, Gary Thorp, Earl Van Landingham.



Bert, Bertelson, Bethel, Brabant
Broadbent, Burnett, Campbell, Chestnut
Cravens, Deatrick, Donley, Eagan
Endicott, Fisher, Garvin

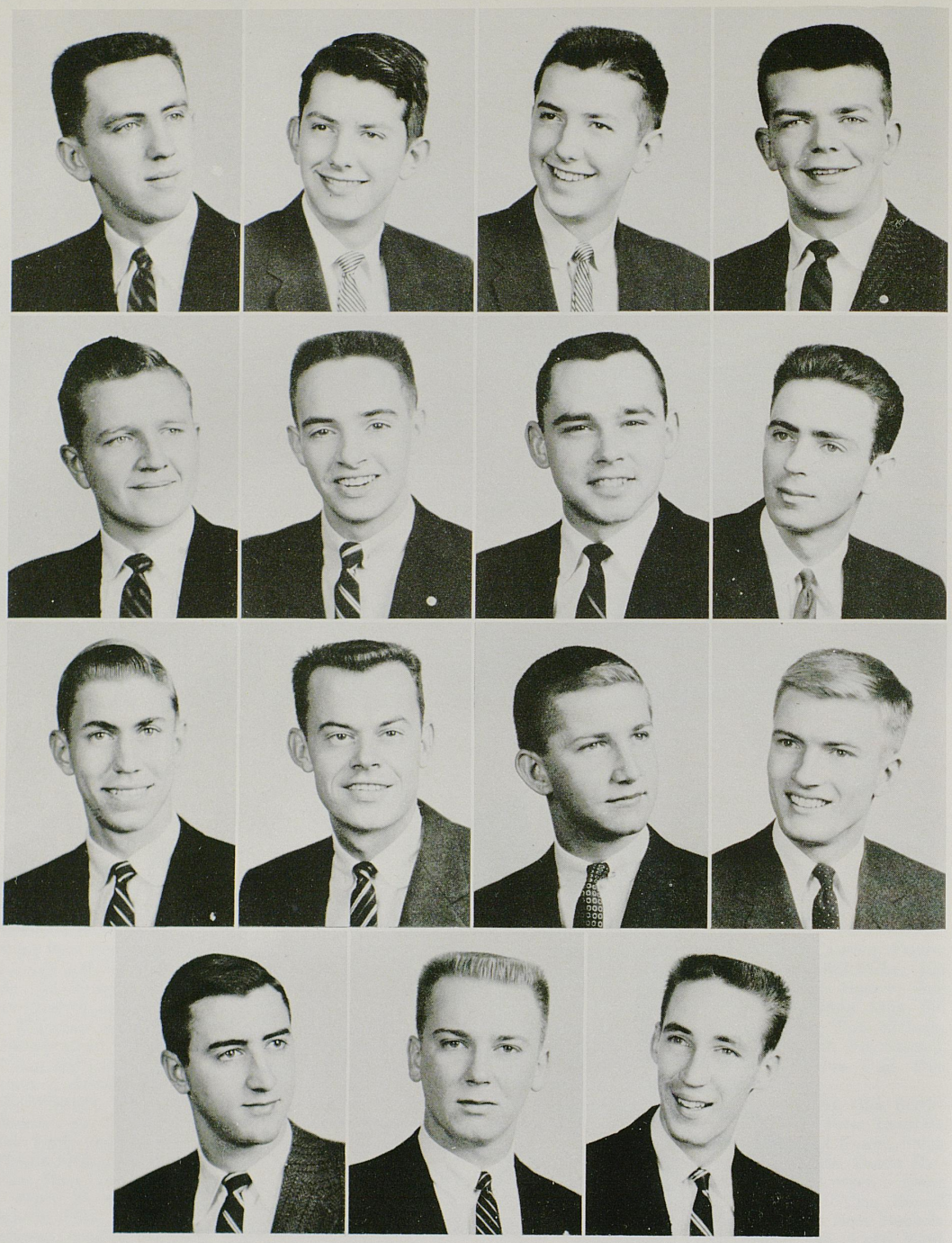

Gleason, Ralph Gunter, Robert Gunter, Hackett
Hatterick, Hoffmann, Huey, Hutchens
Ingram, Jones, King, Latham
Leist, Lencke, McAfee

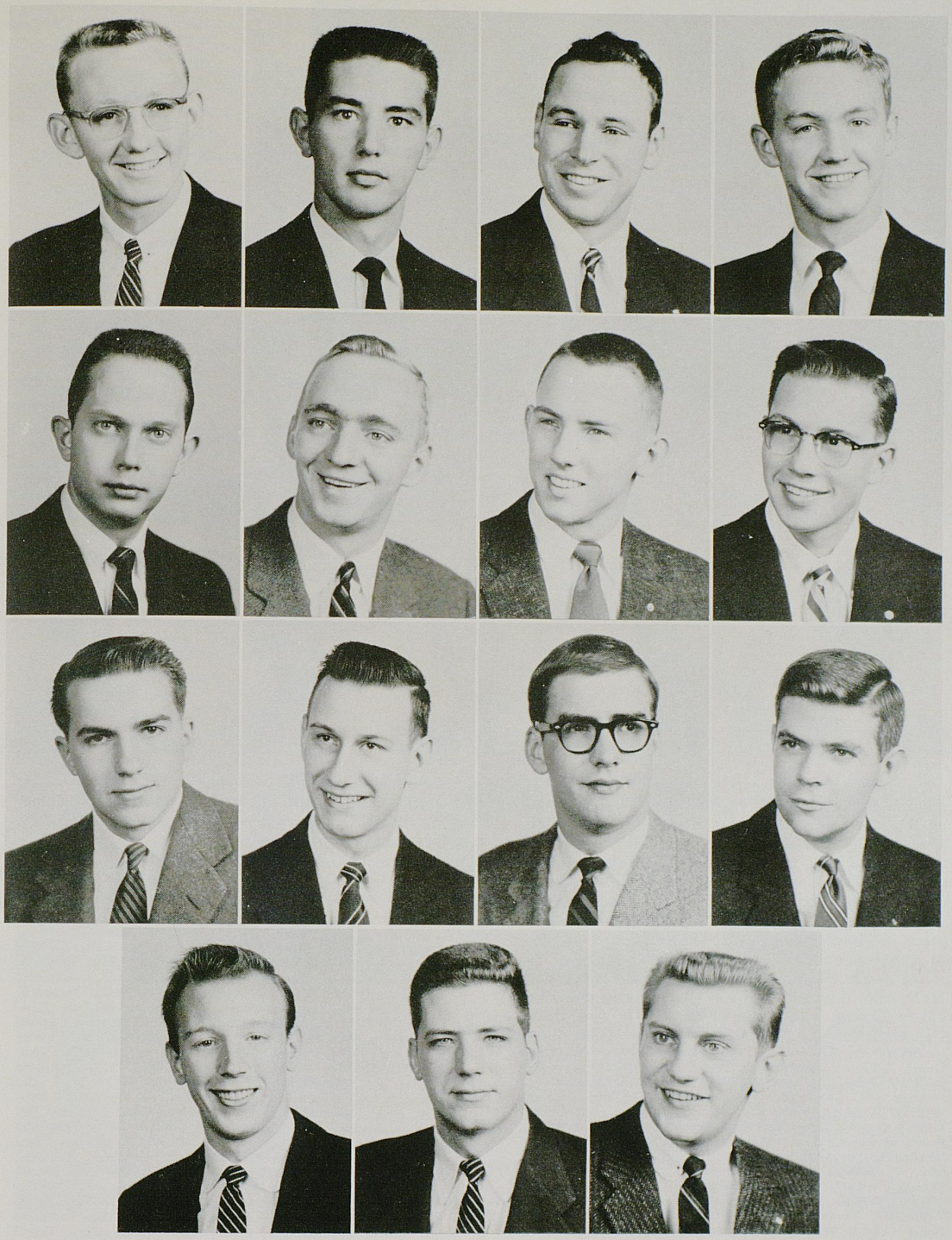

Mills, Mortimer, Noyes, O'Brien
Proffitt, Ray, Rodahaffer, Schulze
Strachan, Sutherland, Tharp, Van Dermark
Vanlandingham, Vogt, Weber



Sigma Phi Epsilon

Sigma Phi Epsilon was founded in Richmond, Virginia in 1901. Kentucky Alpha Chapter was installed on this campus in 1933. Dr. Rhea Taylor is faculty adviser. The purpose of Sig Ep is to promote among men the spirit of fellowship and brotherhood, based upon the highest moral ethics, and dedicated to the achievement of greater scholastic and idealistic ends.

In the season's social activities, Sig Ep won second place in Homecoming. Mrs. Grace Smith took over as new housemother.

Sig Eps outstanding in campus activities were Rick McDonald, director of SUKY Homecoming activities; Ellery Calkin, vice-president of SUKY; and Ellery Calkin and David Bartram, members of SGA.

Officers for the year were: Edward Lovelace, president; Geren Bybee, vice-president; William Thornbury, secretary; John McClellan Jr., treasurer; Dale Breaden, historian.

Actives: Glenn Baird, Frederic Bodycomb, Dale Breaden, William Burkhart, Geren Bybee, Ellery Calkin, Jon Collier, Murray Combs, Donal Dowden, Ronald Fuydal, Paul Hibbs, Frank Hickerson, Larry Hindenberger, William Jacobs, John McClellan, Simpson McConkey, Richard McDonald, Thomas Morrow, William Stallings, Charles Stephens, Louis Stevens, Donald Stewart, William Thornbury, Hiram Walker, James Walker, William Webb, Edward Lovelace.

Pledges: Robert Bartram, Robert Slone, Julius Martin, Roger Combs, William Stagg, Jan Buttermore, James Reed, Reford Coleman.

Kappa Nu; Wendell Norman, Pi Tau Sigma; C. M. Boone, Del O'Roark, Shelby Williamson, Delta Sigma Pi. Bill Gillespie was selected as the outstanding freshman man of last year.

Sigma Alpha Epsilon was founded at the University of Alabama on March 9, 1856. Kentucky Epsilon chapter was installed on this campus on February 10, 1900. Faculty advisor is H. Grady Sellards.

Actives: John Adams, Robert Bates, James Baxter, Don Bennett, C. M. Boone, Dan Boone, Michael Carter, Curtis Congleton, Don Crutcher, Dick Dickinson, Albert Eargood, Don Finney, Don Frazier, Bill Gillespie, Boswell Gorham, Jim Gormley, Bo Griffin, Judson Griffin, Howard Hancock, John Hardwick, Jim Hardymon, Ken Harris, Wallace Henderson, Bill Hildreth, Read Holland, Bill Houston, Dawson Huddleston, John Kenny, Charles King, John Kirkham, Charles Kunz, Karl Lange, William May, Bob Milne, Arthur McCarty, Dave McDonald, Harry McChesney, Fred Meyer, Victor Meyer, Bob Moreland, Jim Nixon, Wendell Norman, Del O'Roark, Dick Page, Ronald Parham, Gene Pigue, Bill Robbins, Ken Robertson, Charles Sandman, Charles Smith, Jim Stevens, Charles Taylor, Joe Taylor, Bruce Terrell, Jim Urbaniak, Dick Vimont, Dick Vinson, Harold Wall, Joel Watson, Bob White, Cleland White, Jim Whitsell, Don Williams, Shelby Williamson, Harold Wilson, Doug Witt, Dan Woodward, Don Young.

Pledges: Don Adams, Harry Allen, Jim Arnold, Tommy Blincoe, Bob Brown, Bill Campbell, Ed Davis, Ben Coffman, Bill Eaton, Don Eckard, John Finch, Alvin Gray, David Hancock, George Hancock, Duncan Hines, Don Kaufman, Tommy King, Ralph Lawson, Bill Martin, Charles Moore, Paul Noland, Alan Pascal, Grady Sellards, Eddie Smith, Buddy Stallins, David Whitehouse, Jim Whittenburg.



Baird, Bartram, Bodycomb, Breaden, Burkhart
Buttermore, Bybee, Calkin, Collier, Fullerton
Hibbs, Hinderberger, March, Martin, McClellan
McDonald, Reed, Stagg, Stallings, Stephens
Stevens, Thornbury, H. Walker, J. Walker, Webb



Tau Kappa Epsilon

Tau Kappa Epsilon was founded at Illinois Wesleyan at Bloomington, Illinois, in 1899. Gamma Sigma is the youngest fraternity on campus, having been installed January 27, 1951. The fraternity colors are cherry and gray; the flower is the red carnation.

TKE's opened their season with a series of beach-parties and hayrides. Houseparties were held often during the fall and spring semester. The annual Christmas party was the scene of much festivity and the source of much enjoyment for the orphans and TKE's alike. Jill Mahoney, Delta Zeta, was chosen Sweetheart at the annual Red Carnation Formal at Joyland in May.

Officers: Frank Gnau, president; Alan McFee, vice-president; Gary Davidson, secretary; Don Hussey, treasurer.

Dr. Kent Moseley is the faculty advisor. Members of the Board of Control are Dr. Moseley, Dr. Leslie Martin, Dr. A. H. Davidson, and Mr. John C. Anggelis.

Actives: Gus Callis, Jim Cooper, Gary Davidson, Doug Dean, Joe Dior, Frank Gnau, Don Graves, Bob Hoag, Don Hussey, Danell Jackson, Avery Jenkins, Alan McFee, Bill Mullins, Jack Pettus, L. B. Powers, Dave Stewart, Tom White.

Pledges: Charles Dempsey, Gerald Greenlief, Bill Huwel, Fred Mathers, Jim Skaggs.

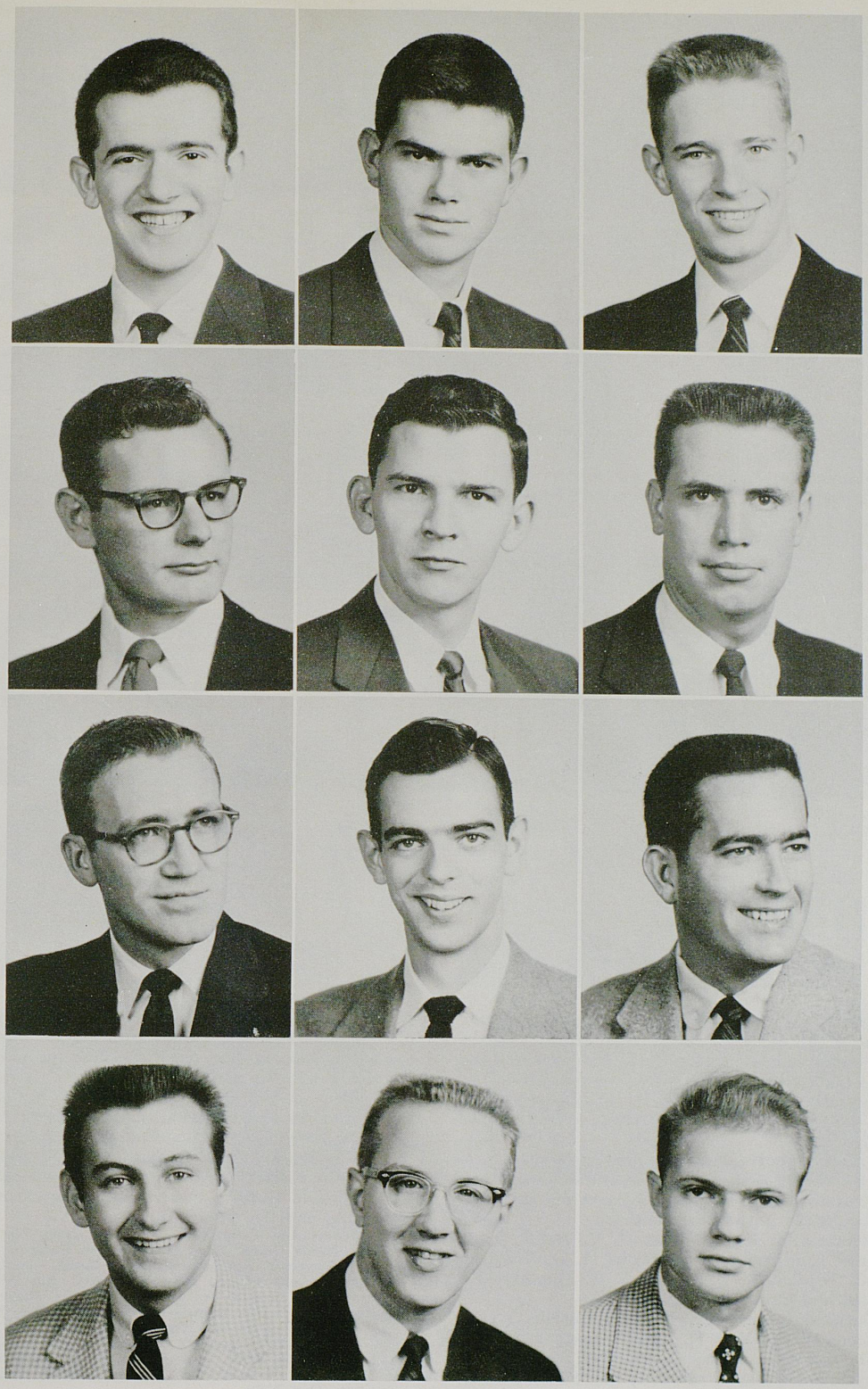

Collis, Davidson, Hoag
Hussey, Jenkins, McFree
Mullins, Pettus, Powers
Stewart, White, Gnau



Triangle

Triangle began the year by moving to their new home at 328 Aylesford Place. Social activities for the fall began with a hay-ride which was soon followed by a home-coming party and a pre-Tennessee game house-party. A Christmas party was followed after the holidays by the annual Triangle Winter Formal on January 7.

Triangle was founded in 1907 at the University of Illinois. It was installed on the campus October 31, 1920 as a social fraternity for engineers and architects.

Faculty Advisor: Clinton Hoffman.

Members in Faculty: Dean D. V. Terrell, E. B. Penrod, J. S. Horine, D. K. Blythe, A. L. Chambers, L. C. Pendley, S. F. Adams, R. C. Duncan, Merl Carter, and C. K. Hoffman.

Outstanding members included: Randy Dupps, member of Tau Beta Pi, Lances, Lamp and Cross, ODK, and vice-president of IFC; Tom Martin, member of Phi Eta Sigma and IFC; Ray Moses, member of Tau Beta Pi; Don Cress, member of Pershing Rifles and Phalanx; Warren Deatrick, member of Patterson Literary Society; Ralph Roberts, member of Eta Kappa Nu, and Tau Beta Pi; and Harry Mason, member of Tau Beta Pi. Triangle also had six members of the staff of the *Kentucky Engineer,* including Jerry Yocum, editor; Lou Feddern, Don Cress, Warren Deatrick, Bill Neville, and Dave Kaufmann.

Officers for the year were: Randy Dupps, president; Tom Watkins, vice-president; Jerry Yocum, secretary; and Ray Moses, treasurer.

Actives: Guy Carter, Don Cress, Jack Cyrus, Warren Deatrick, Randy Dupps, Steve Edwards, Lou Feddern, Jim Goff, Dick Hunsinger, Bob Johnson, Paul Johnson, Don Lust, Tom Martin, Harry Mason, Bill Montgomery, Ray Moses, Bill Neville, Ed Newlin, Jim Parker, Bill Pope, Ralph Roberts, John Schiller, John Schneider, Wayne Schneider, Jim Waddle, Terry Waddle, Tom Watkins, Jim Whitt, Jerry Yocum.

Pledges: Walter Bomhoff, William Cox, Gene Farris, John Gex, Franklin Hibbs, George Johnson, Larry Mason, David May, David Presnell, Bob Sharpe, Eugene Smith, Roger Smith, Dan Wells.



Bomhoff, Cox, Cress, Cyrus, Dupps, Edwards
Feddern, Gex, Whitt, Goff, Hibbs, G. Johnson
W. Johnson, Kaufmann, Lust, Martin, H. Mason, L. Mason
May, Montgomery, Moses, Nawlin, Neville, Parker
Pope, Presnell, Pulliam, Schiller, J. Schneider, W. Schneider
E. Smith, R. Smith, Vick, J. Waddle, T. Waddle, Watkins
Yocum



Zeta Beta Tau

Zeta Beta Tau had the "Auto Wrecker's Ball" at Lances Carnival. Trophies were given to Chi Omega, Kappa Kappa Gamma and Zeta Tau Alpha Sororities for doing the most damage to the wrecked car. We had several big house parties and a big homecoming party. We have participated in the following intramural sports: football, basketball, tennis, golf, pingpong, and softball.

The Spring Formal was held at the Boiling Springs Country Club. William Golton is treasurer of Alpha Chi Sigma, president of the Hillel Foundation, REW Steering Committee, member of the Interfaith Council, and a member of the World University Service Committee. Ronald Riggs is a member of the American Institute of Electrical Engineers. Casey Neuman is a member of the Varsity Swimming Team.

Zeta Beta Tau was founded on December 29, 1898, at City College in New York. Alpha Iota Chapter was installed on campus in September, 1942.

Dr. Sidney Kaplan is the faculty advisor, and Martin King is the assistant faculty advisor. Dr. Albert Balows is a member in the faculty.

Officers: Jack Miller, president; Jerry Bohn, secretary ;Bill Golton, treasurer; Ronald Riggs, historian.

Actives: Jerry Bohn, Philip Frost, Bill Golton, Sheldon Janowitz, Jack Miller, Casey Neuman, Ronald Riggs, George Specter.

Pledges: Irwin Berger, Richard Duffen, Philip Morrison, Martin Schor, David Wolfe, Albert Rofe, Alvin Klein, Stanley Josselson, Jerry Josselson, Jerry Goldfarb, Gilbert Levitch.

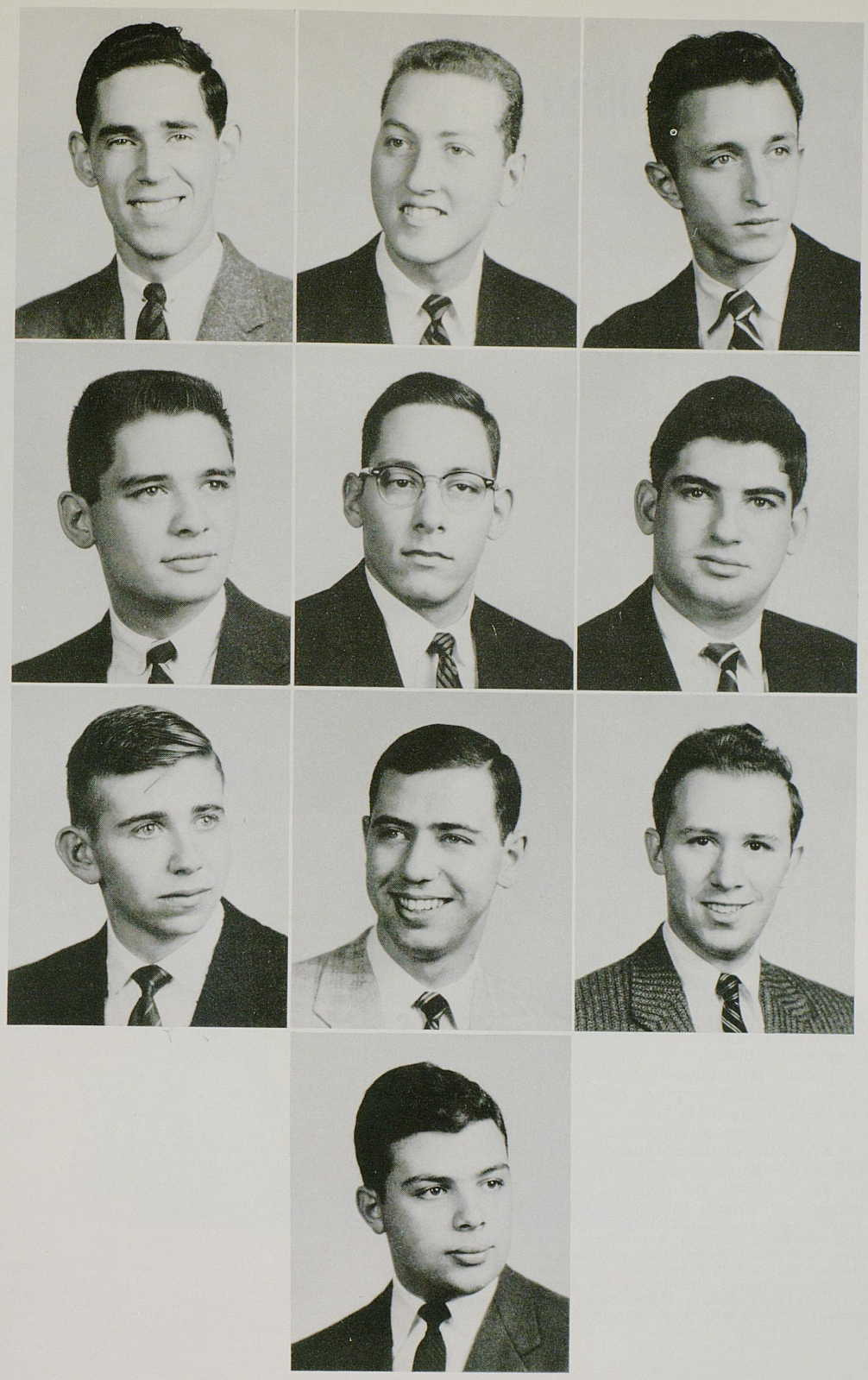

Bohn, Frost, Goldfarb
Golton, Josselson, Klein
Newman, Riggs, Specter
Wolfe

Zeta Tau Alpha



Zeta Tau Alpha was founded in Farmville, Virginia, in 1898. UK's Alpha Chi chapter was installed on the campus in 1924.

Its purpose is to intensify friendship, to promote happiness among its members, and in every way to create such sentiments, to perform such deeds and to mold such opinions as will conduce to the building up of a nobler and purer womanhood in the world.

Officers for the year were: Dorothy Mobley, president; Jenny Miller, vice-president; Carold Conrad, secretary; and Virginia Kurz, treasurer.

Actives: Carol Ann Conrad, Sally Dean, Mickey Edwards, Patricia Goldsmith, Virginia Kurz, Jenny Miller, Dorothy Mobley, Ruth Moore, Peggy Smith, and Elizabeth Stuckman.

Pledges: Marilyn Ball, Peggy Boston, Edna Mae Cain, Gail Fowler, Helen Freeman, Vera Hamm, Sue Hedger, Lee Mastin, Frances Mehl, Delores Miller, Nancy Meadows, Sally Osborne, Pat Quick, Betty Reed, Charlotte Young.



Ball, Boston, Cain, Conrad, Dean
Fowler, Freeman, Goldsmith, Hamm, Hedger
Kurz, Meadows, Mehl, D. Miller, J. Miller
Mobley, Moore, Osborne, Reed, Smith
Stuckman, Sweeney, Young



Cohen, Goldberg, Maus
Newman, Patrick, Ringel
Ruby, Weisenberg

Phi Sigma Sigma

This year was a busy one for Phi Sigma Sigma. They held a tea for the ZBT's, had a costume party, chanaukah party, parent's day, a leap year party, a dinner-dance, a slumber party and a spring outing.

The chapter received the achievement cooperation award from national Phi Sigma Sigma, collected the most money per capita for TB contributions, and received honorable mention for philanthropic work.

Janis Weisenberg was president of the Social Work Club and vice-president of Hillel Foundation. Ann Leah Ruby was secretary to Hillel and Dolores Cohen was elected vice-president of Junior Panhellenic.

Founded in 1913 at Hunter College in New York, the Beta Mu chapter was installed on campus in 1952.

Officers for the sorority this year were Janis Weisenberg, president; Ann Leah Ruby, secretary; and Marsha Newman, treasurer.

Actives: Marsha Newman, Ann Leah Ruby, and Janis Weisenberg.

Pledges: Dolores Cohen, Connie Goldberg, Sandra Maus, Elaine Patrick, and Inez Ringel.



Boyd, Burgin, Clarkson, Cochran, Cooper
Correll, Craig, Ford, Hail, Kelly
Massey, Mitchell, Oates, Polson, Potter
Sanderfur, Scott, Short, Shoun, Simmons, Williams

Hamilton House

Hamilton House was founded at the University of Kentucky in 1942. The purpose is to teach women students to live cooperatively, being honest, orderly, unified, sincere, and enthusiastic. Mrs. Winifred Wright is housemother, and Dr. Statie Erikson is faculty advisor.

The year's activities included a hayride in October; alumni coffee at Homecoming; a formal dance, a pajama party, and an orphan's party at Christmas; faculty tea and open house in February; buffet in March; an Easter egg hunt for orphans, a spring dance, and a senior dinner in the Spring.

Officers: Phyllis Sanderfur, president; Vera Dean Scott, vice-president; Fredda Short, secretary; and Maryruth Cochran, treasurer.

Members: Nelda Clarkson, Betty Burgin, Mary Boyd, Phyllis Carew, Maryruth Cochran, Mary Lou Cooper, Mildred Correll, Phyllis Craig, Shirley Ford, Joyce Hail, Cordelia Kelly, Marilyn Massey, Jane Mitchell, Shannon Oates, Nell Polson, Phyllis Sanderfur, Vera Dean Scott, Eurma Shoun, Martha Simmons, Fredda Sue Short, Jane Williams.

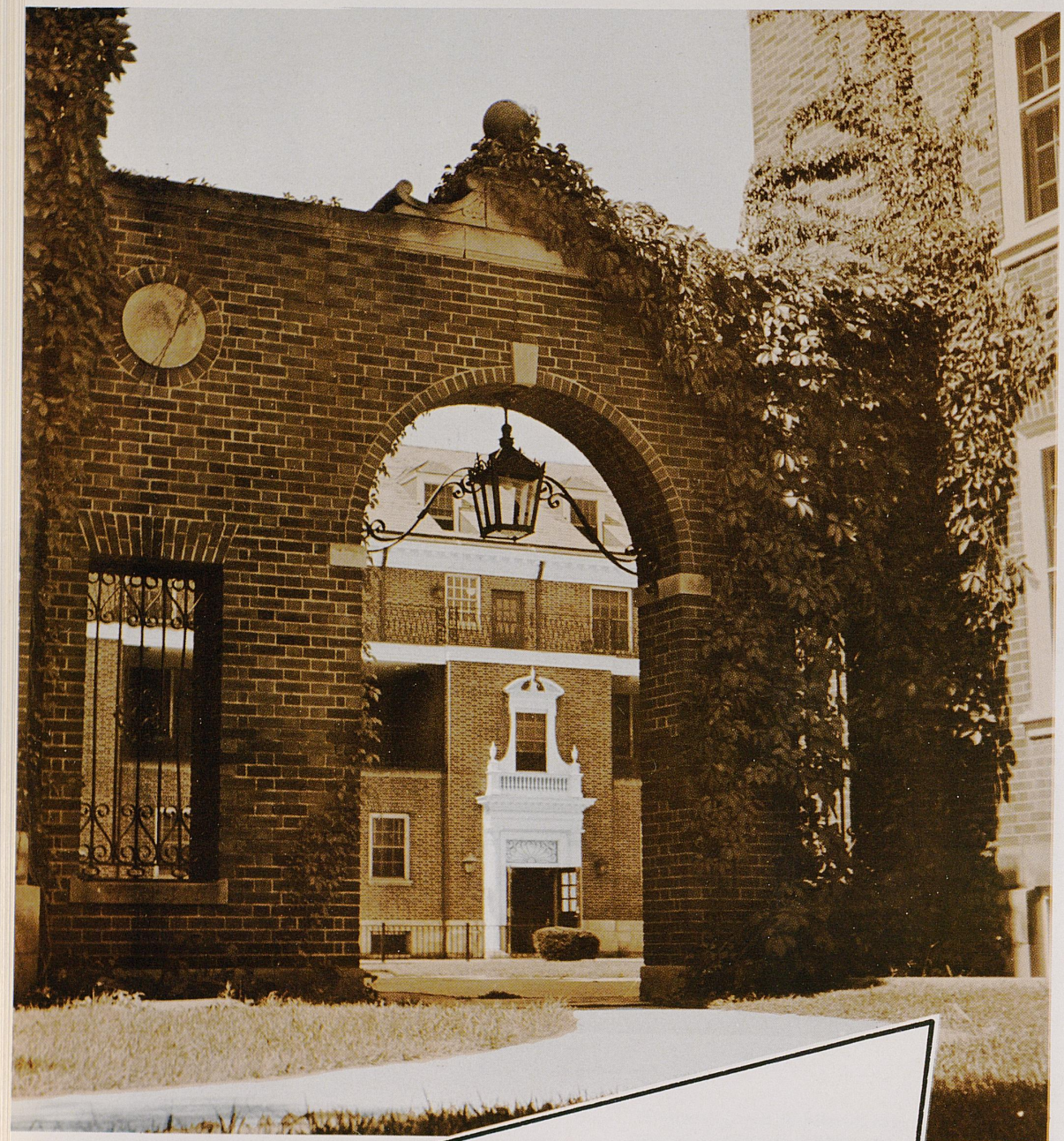

residences



Freed, Turner, Perkins, Correll, Hereford
Kullack, Fitch, Huebner, Lannom, Rowe
Hudson, Jones, Kennedy, McCurdy, Slone

House President's Council

The design of this organization is to discuss problems which arise in residence halls and try to make the residence life of women students more enjoyable. It was founded at U.K. in 1944.

In an effort to encourage well-kept rooms and attractive residences, the Council sponsors a Room Judging Contest in which awards are given to the best individual rooms and also to the best decorated houses. The House Presidents Council also cooperates with other organizations in various activities on campus and provides rule books for all women residence halls.

Miss Margaret Storey, director of residence halls, is faculty advisor to the Council.

Officers for the year were: Jane Perkins, president; Donna Jean Turner, vice-president; Mildred Correll, secretary; Nadine Hereford, treasurer.

Members: Mary Lou Beeler, Mildred Correll, Mary Fields, Janie Fitch, Nancy Freed, Betty Harmon, Nadine Hereford, Sidney Hudson, Jane Huebner, Marianne Jones, Nonie Kennedy, Mary Ann Kullach, Becky Lanum, Kay McCurdy, Betty Nolan, Jane Perkins, Patty Rowe, Phyllis Slone, Betty Struckman, Donna Jean Turner.



Young, Wheeler, Sandefur, Lawson, Chandler, Hudson, Ball, Harrison
Ringel, Talley, Maus, Ledford, Johnstone, Patterson, House, Williams, Allen, Tebbs
Emmons, Bower, Hardin, Smith, Blair, Bozarth, Fitch, Lovell, Wilhite, Trapp
Cohen, Patrick, Prior, Curry, Stiles, O'Neal, Wilcox, Adams, Estes, Galloway, Hazelwood, Lipsky, Moore, Brown
Zander, McCord, Ogden, Whallen, Williamson, Tingue, Moore, Leonard, Craig, Nolan, Huzzey, Little, Swartz, Oakes

Boyd Hall



Bradley, Paxton, Teegarden, Warner, Amos, Gibson, Byron, Rebstein, Schuler
Connell, McAfee, Wright, Patton, Riddle, Schnitzer, Strobel, Frick, Shortt, Moore, Jandacek
Cox, Reed, Howlett, Terry, Hubbard, Shaffer, Rhodemyre, Ellis, Scobee, Griffin, Meadows, McAlister
Smith, Ely, Pittelko, Grant, Stamatov, Allen, Westerfield, Lindsey, Leick, Rankley, Weyer, Yount, Smith, Whitesel, Hatfield
Ham, Alstott, Thornburg, Cain, Osteen, Gibson, Phillips, Olofson, Baker, Stephens, Gosney, Stadelman, Payne, Goff



Parsons, Williamson, Gutman, Finn, McCracken, Nichols, Gibson, Fisher, Farris, Agee, Rouse, Hazelwood, Trenton, B. Holtzclaw, Crady, Hall, Shay, Mahler, Reed, Horstman, Kelly, Haag, J. Holtzclaw, Hukill, Riddle, Lewis, Weiss, Seithers, Batts, Turner, Landrum, Newberry, Asral, Lordi

Jewell Hall



Keller, Baber, Moncure, Frey, Sewell, Perez
Lanter, Reynolds, Lambert, Roe, Megibben, Lindenstruth, Crawford, Atkins
Wallace, Combs, Houser, Sutherland, Garver, Holcomb, Delano, Nicholson, McIntosh, Whitlow
Brett, Paul, Bailey, Gorin, Jolly, Cooksey, McKinney, Newland, Callahan, Hoover, Skaggs
Jaggers, Chui, Lee, Ellison, Morgan, Bushong, Hagan, Coles, Ayres, Romdenburg, Lambert, Hoffman



Biggs, Parker, Self, Maynard, Fannin, Burris, Gayhart, Wiggins
Wiedenhoefer, Brabant, Foster, Asher, Kitchen, Hyatt, Bell, Long, Bryant
Reeves, Gambill, Scott, Sellers, Cline, McClain, Shelton, Browning, Baker
Monarch, Todd, Bishop, Mefford, Weller, Taliafens, Ellis, Marquis, Rice, McCullum, Middleton
Maupin, Willis, Farmer, McClelland, Baker, Clemons, Burman, Davies, Parlett, Burks, Neel

Keeneland

Kline, Chapman, Caywood, Williams, Smith, Tiller, Braden, Thomas, Peyton
Ford, Langston, Carter, Grigsby, Montgomery, Milliken, Tichenor, Riggs, Frey, Allbee, Owens
Suter, Toye, Dusults, Moore, Smith, Fulkerson, Leslie, Kullack, Nuhol, Vosemeyer, Hanser, Weinhardt
Bancroft, Walters, Blackburn, Gordon, Lanum, Ferguson, Smott, Emmons, Merkley, Williams, Preston, Avril





Varney, Lucas, Goodman, Dingus, Newman, Ruby, Weisenberg, Collins, Harris
Osborn, McGuire, Richards, Clardy, Petty, Allen, Riggs, Remmers, Warren
Johnson, Edwards, Goulett, Jones, Grugin, Glenn, Ingram, Dunn, Harlowe, Welchman, Hood, Lindsey, Moore
Young, Applegate, Hawkins, Knarr, Laws, Farmer, Dedman, Day, McVey, Howard, Goble

Hall

McCreey, Roach, Norman, Walden, Hendrix, Butler, Shaffer, Bentley, Winn
Carter, Keesee, Morrow, Vanlandingham, Renegar, Kauffman, Moore, Donovan
Graham, Blevins, Pleiss, Tignor, Haick, Newton, Best, Johnson, Phillips, Cordes, Matlock
Gentry, Combs, Botford, Jordre, Kash, Haase, Radcliff, Marcum, Jones, Fitzgerald, Goodlette, Hudson, Souder, Wilson
Taylor, Dyer, Combs, Lee, Logan, Eblen, King, Clarke, Walmsley, Graham, Sleadd, Faulkner, Cosden, Caudill, Magura





Terrill, Wolf, Sherwood, Sandefur, Sims, Northcross
Miller, Osborne, Raisor, P'Pool, Warren, Rader, Owens, Walker, Young, Thornton
Sexton, Thornbury, Walker, Phipps, Ranson, Ray, Reeder, Martin, Proffit, Meloan, Northcutt
Webb, Stoltz, McKay, Mayes, Mosley, Mueller, Thornton, White, McCurdy, Simms, Stafford
Van Arsdale, Shirley, Murphy, Proffitt, Moore, Roberts, Mezera, Wilson, Mayhew, Queen, Mory
Twyman, Wolfe, Trigg, Sloane, Meredith, Saufley, Reynolds, Varney, Moss, Mitchell, Russell, Thornburg, Ruffner, Payne, Watson

Patt Hall



Kemp, French, Brown, Case, England, Ingram
Conrad, Lawson, Hancock, Kuhn, Goldon, Clayton, Lowrey, Burchett, Danburg
Lillard, Bogle, Burford, Dorsey, Coffman, Elswick, Daugherty, Clemmons, Harris, Kirwan, Charles
Daffney, House, Hood, Johnson, Jordan, Johnson, Kramer, Cooley, Evans, Crupper, Cooley, Justice
Long, Fish, Hillborn, Haselden, Hurst, Edwards, Howard, LeBus, Hamm, Gover, Harper
Jones, Honaker, Federer, LeVold, Daugherty, Eblen, Buck, Long, Dvorak, Kenny, Chenault, Adamson, Barrick, Ingram



Hillock, Bourne, Cuffman, Vonderheide, Gorman, McGuire, Wilson, Salisbury, Gatewood
Harrod, Yelton, Foster, Stamper, Brodsky, Morton, Harrison, Steele, Sheridan
Brown, Rowe, Anderson, Mayer, West, McDevitt, Bond, Fields, Webb

McDowell and Lydia Brown House

Dillard House



Sisk, Blackburn, Hammond, Mayne, Morris
Golden, Jacobs, Birch, Slune, Harmon, Allen
Bates, Damaschko, Brown, Judy, Bentley, Johnson, Coons

Men's Residence Halls



Scott Duncan, Charles Wiseman, James R. Young, Ben Johnson
George Hancock, Roland Ratliff, Larry Nickell
John Petresky

Students participate in the administration of the dormitories through their democratically elected representatives to the Men's Residence Halls Governing Council, which makes and carries out plans and programs in the following areas: interdormitory and intramural athletics; recreation and social life; scholarship; publicity; and disciplinary.

The organization, established at UK the fall semester 1955, states its purpose in its preamble to the constitution: "We, the men of the Residence Halls of the University of Kentucky, in order to form a more united understanding among the students in residence and the Administration, and to better govern and self-discipline ourselves, do ordain and establish the Constitution for the Men's Residence Halls Governing Council."

Faculty advisors are Howard D. Lusk, director of Donovan Hall, and Howard D. Stephenson, director of the Men's Residence Quadrangle.

Bridwell, Hall, Goodman, Capelli
Gosser, McNabb, Spinks, Shipp
Ragland, Ewing, Stanley, Liu

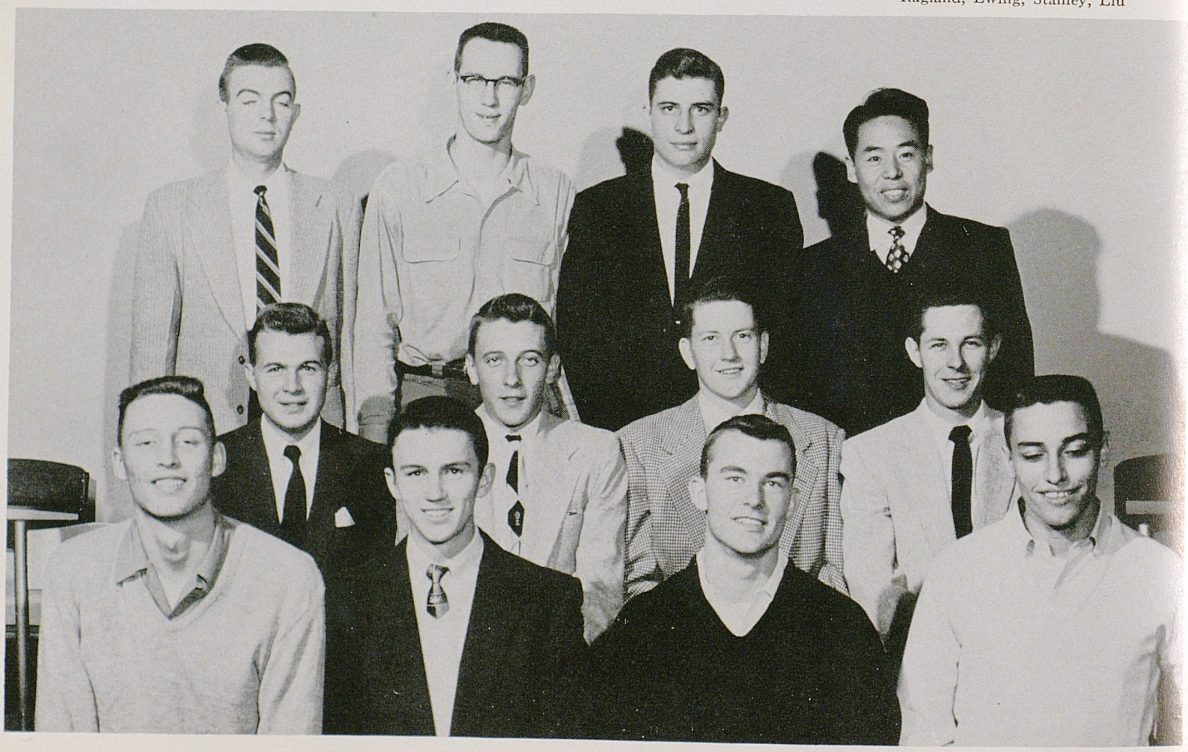



Bridwell, Hall, Gosser, McNabb, Spinks, Shipp
Capell, Goodbent, Ragland, Ewing, William, Liu



Williams, Ellis, Applegate, Lessley, Loeez, Harlan
Lundy, Siegel, Hale, Wynn, Wallace, Howard, Lewis
James, Johnson, Morris, Webb, Jessup, Toadvine



Kendall, Rich, Gex, Carpenter, May, Hibbs
Wiseman, Cagle, Clements, Rogers, Gooch, Blankenship, Smith
Jackson, Fulkerson, Brock, Jolly, Vincent, Lutz, Whalin, Cook, Franck, Ragland
Ketzler, Randolph, Blades, Kammerer, Spengler, Stuckert, Spain, Stone, Broome, Ratliff

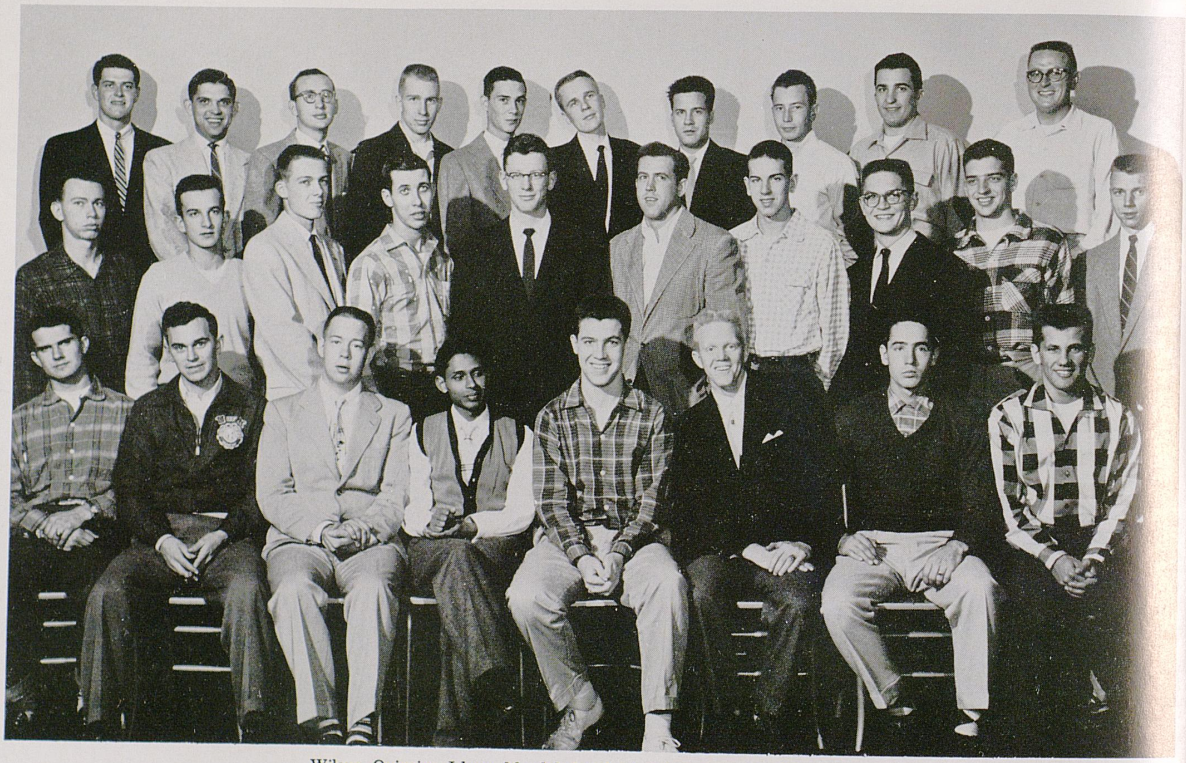

Wilson, Quiggins, Isham, Mandal, Lambert, Baker, Kennedy, Robinson
Hill, Black, Higgins, Nolan, Cox, Stallins, Bryant, Davidson, Bush, Bruce
Ball, Seltsam, Southall, Wright, Stearman, Anderson, Powers, Petresky, Harnice, Lovell

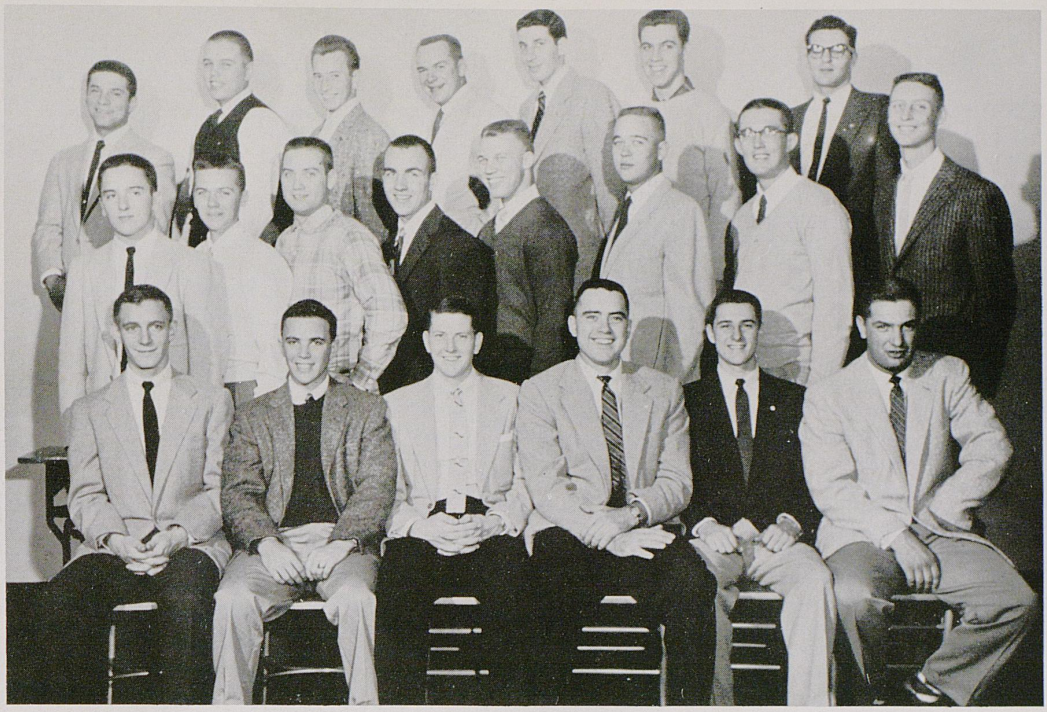

Johnson, Wiseman, Spinks, Ratliff, Duncan, Nickell
Hancock, Barkley, Bennett, Stuckert, Hibbs, Young, Gex, Bridwell
Asseff, Gooch, Petresky, Johnson, Stone, Lambert, Cochran



Dawson, Host, Irwin, Wilson, Bailey, Bannett, Cobel, Hill
Bennett, Miller, Auxier, Davenport, Williams, Cooper, Crisp, Dampier, Fields, Hancock
Taylor, Strange, Harper, Conley, Moegling, Plummer, Hancock, Sweeney


MECHANICAL
ENGINEERS'
IS A WINNING GAME

reek

mboling

ΑΠΔ















ΑΓΔ







AΓP











ΑΣΦ





ΑΤΩ



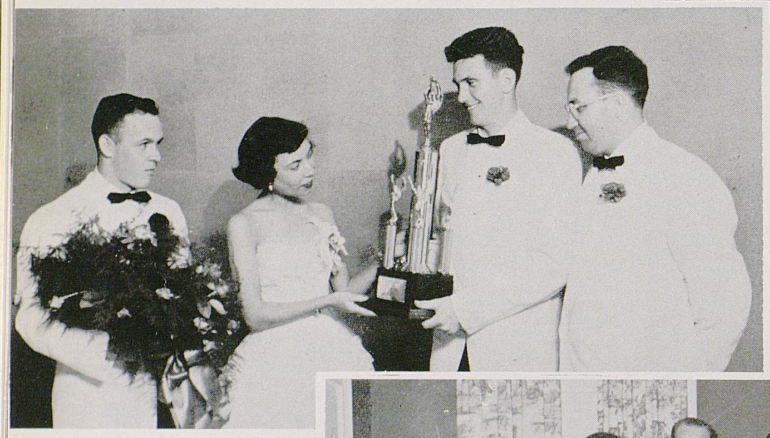





ΑΕΔ







ΧΩ

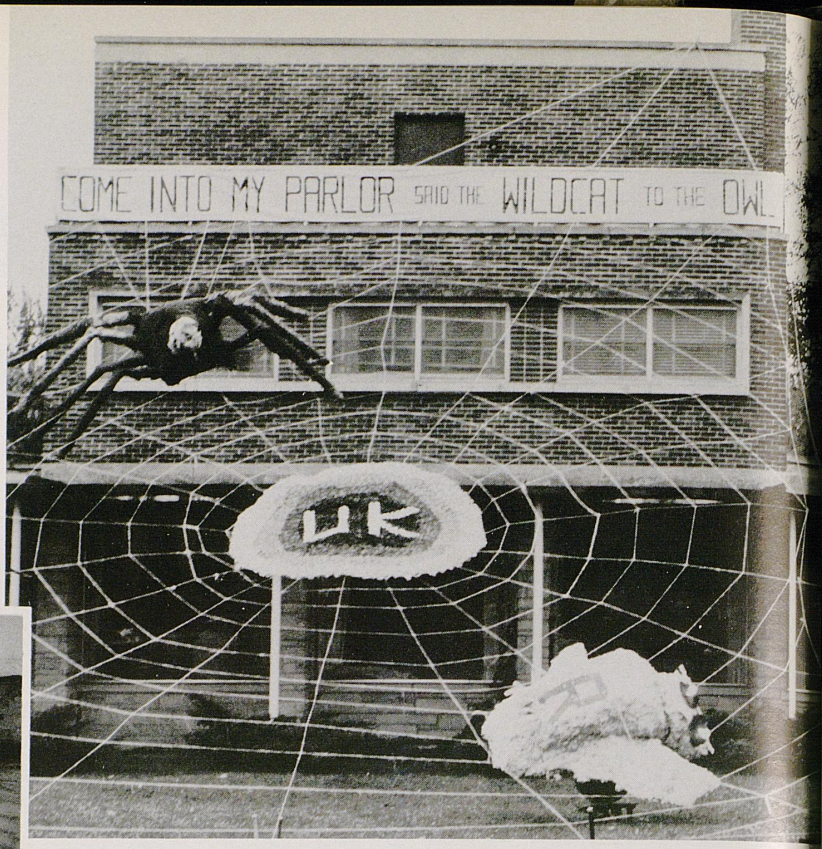







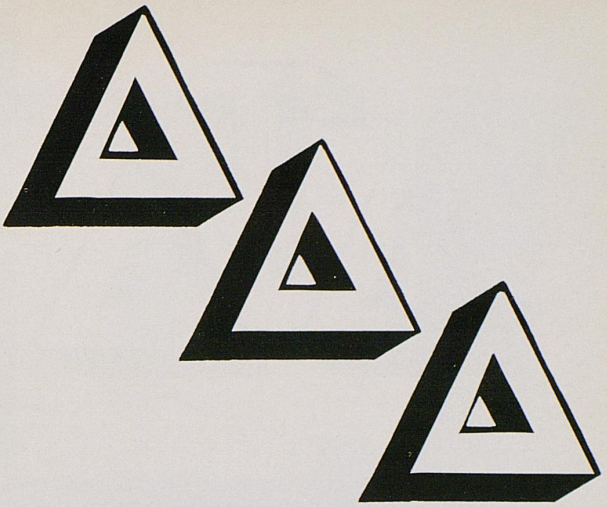

















ΔZ



FARM HOUSE











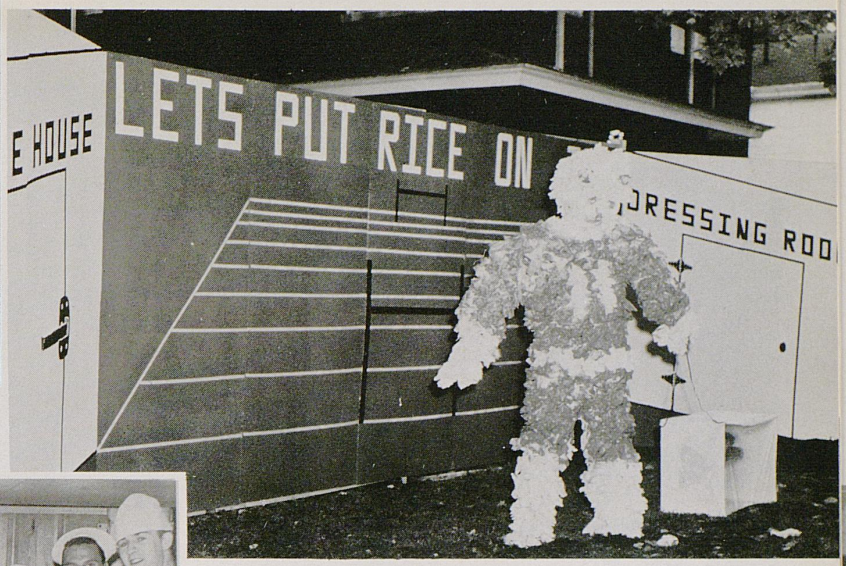



KA







KAΘ







KΔ





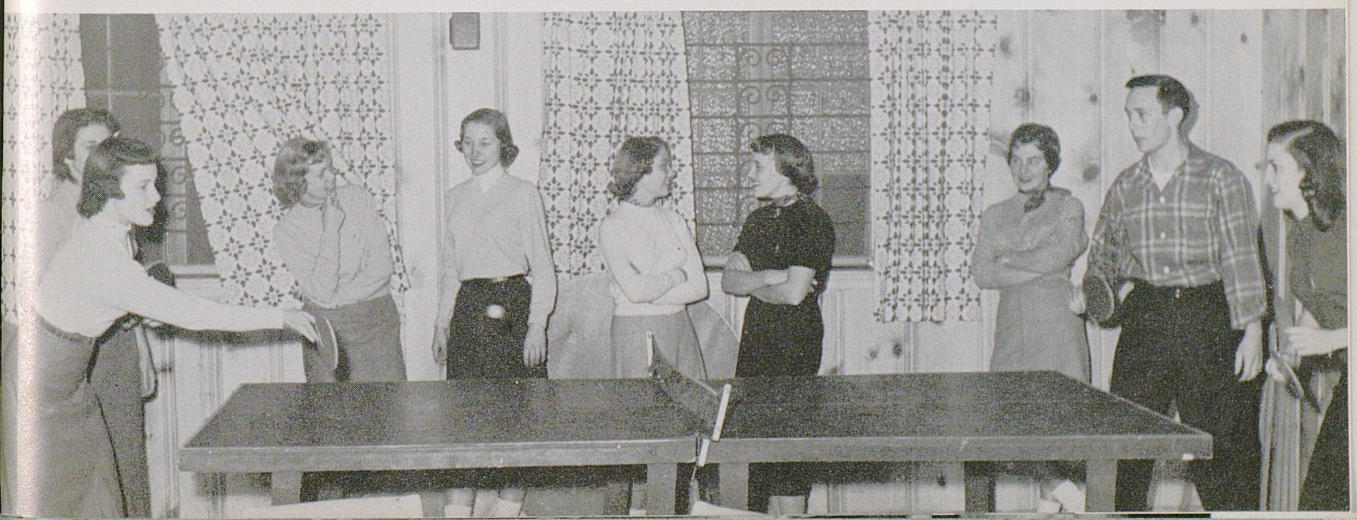



KKT





ΚΣ







ΛΧΑ

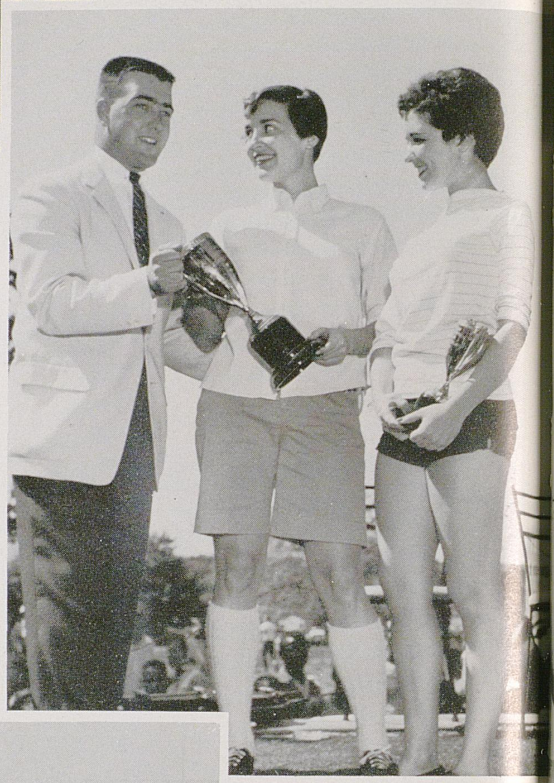

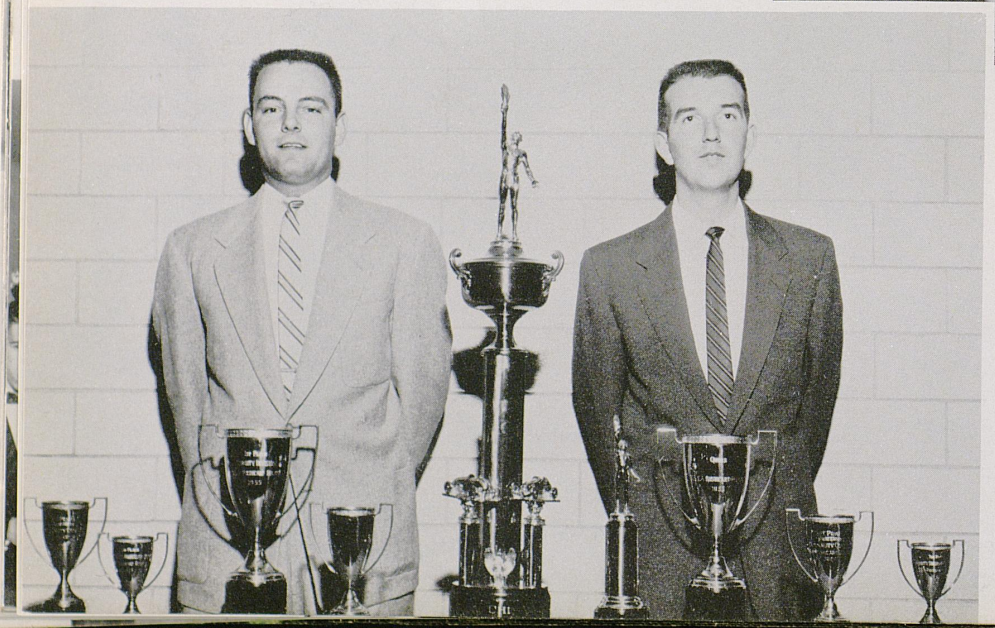



ΦΔΘ



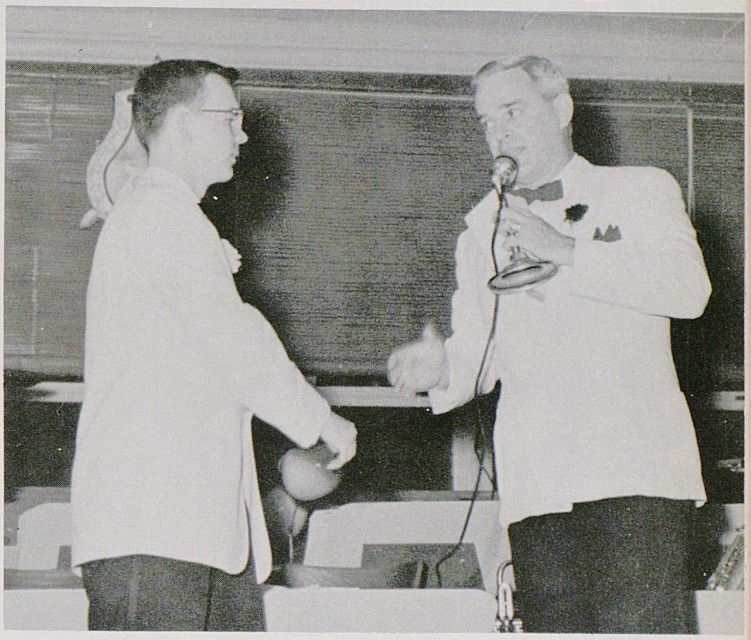





ΦΚΤ

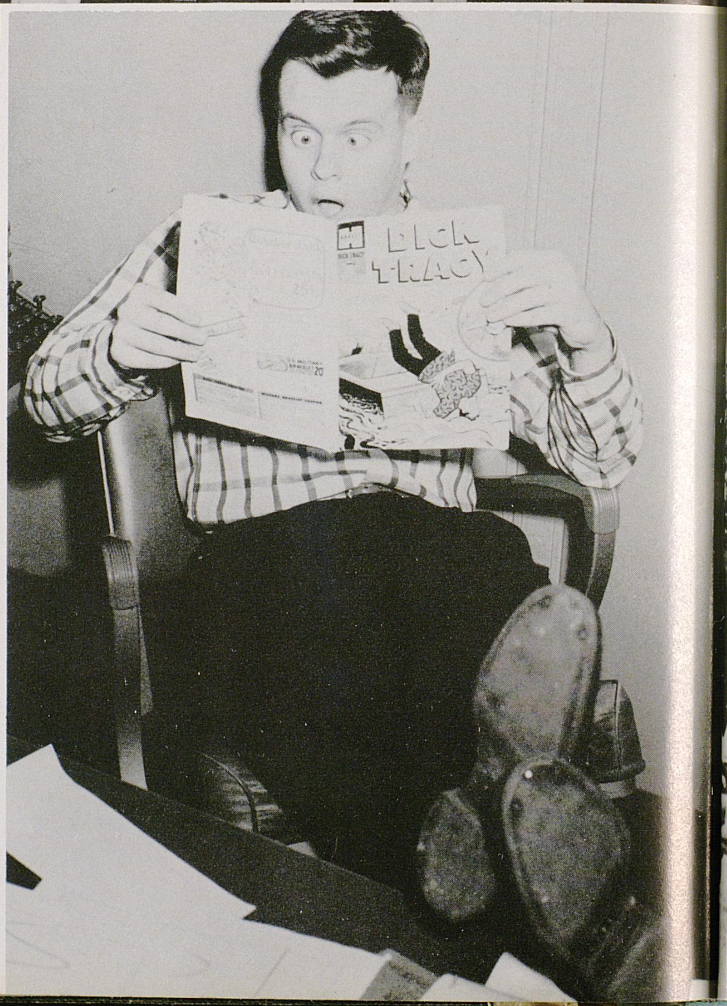

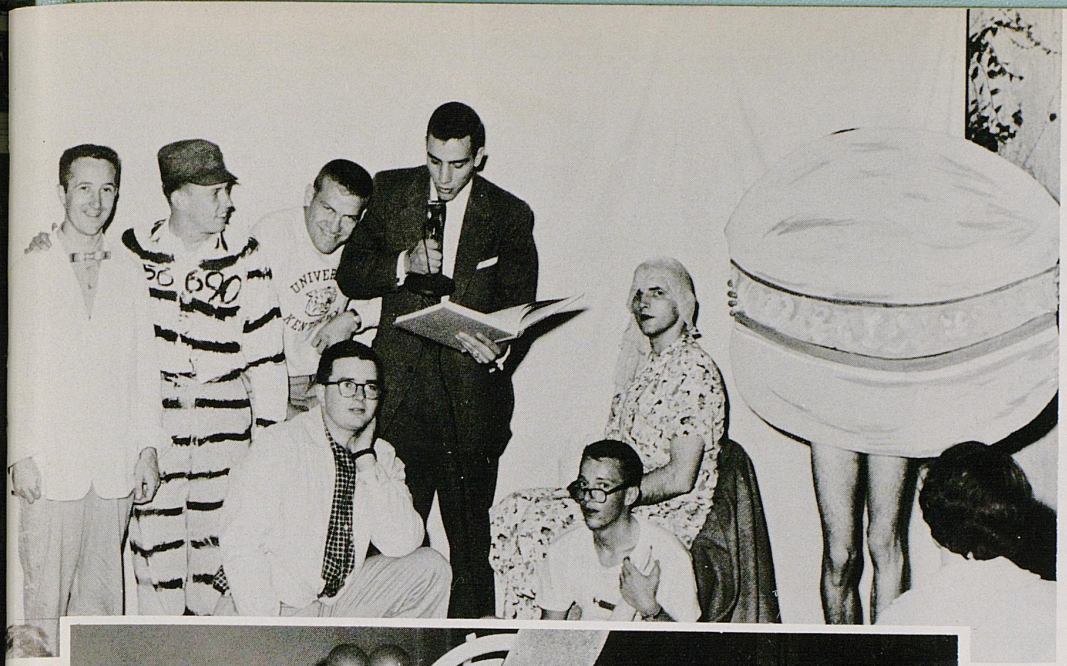

ΦΣΚ





MY OLD KY HOME

ΜΜΦ



ΠΚΑ

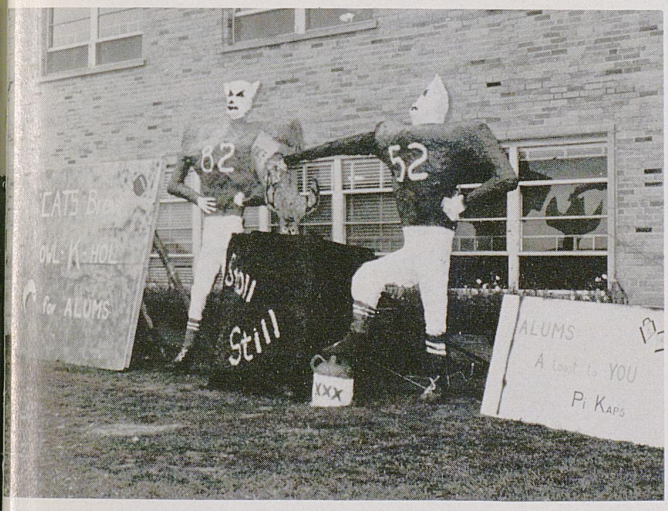



ΣΑΕ











ΣX









ΣN

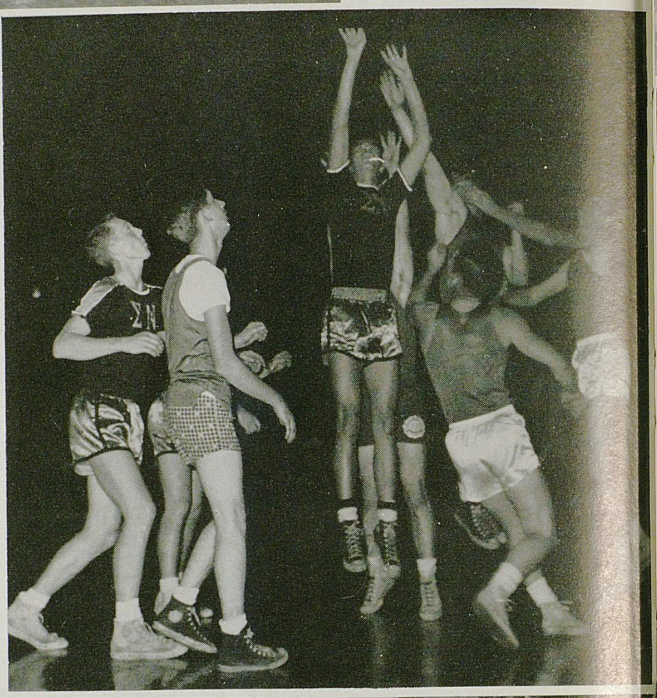



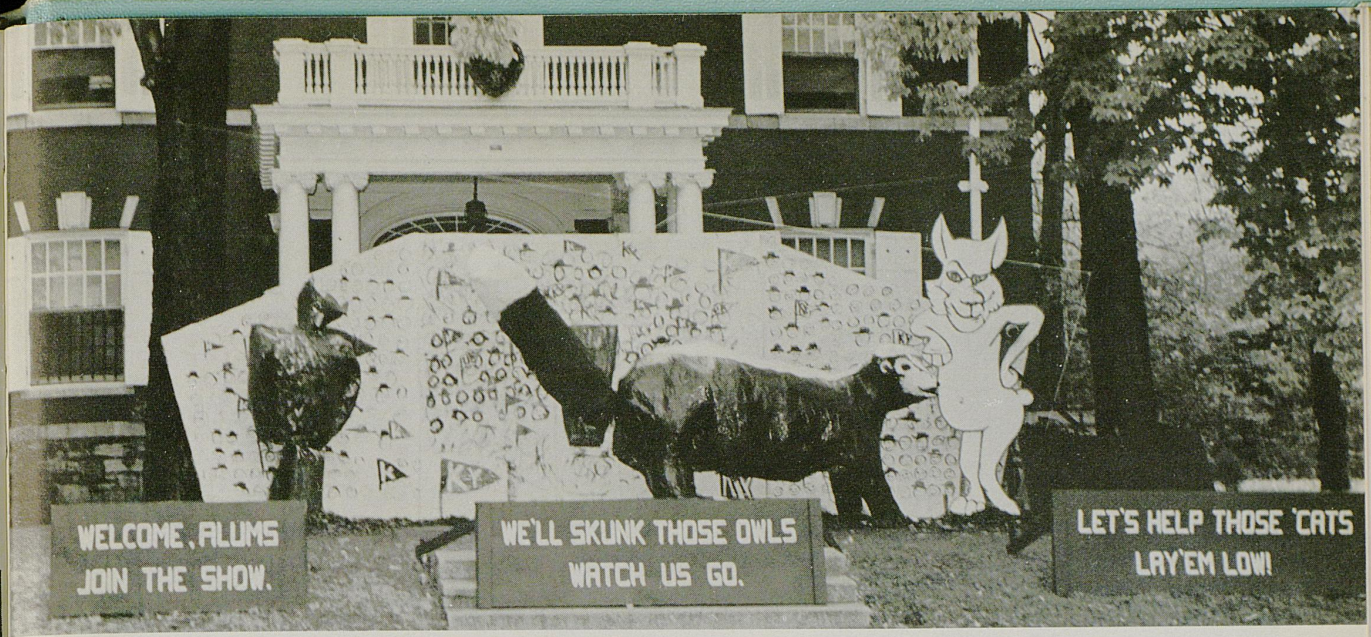
WELCOME, ALUMS
JOIN THE SHOW.
WE'LL SKUNK THOSE OWLS
WATCH US GO.
LET'S HELP THOSE 'CATS
LAY'EM LOW!



ΣΦΕ

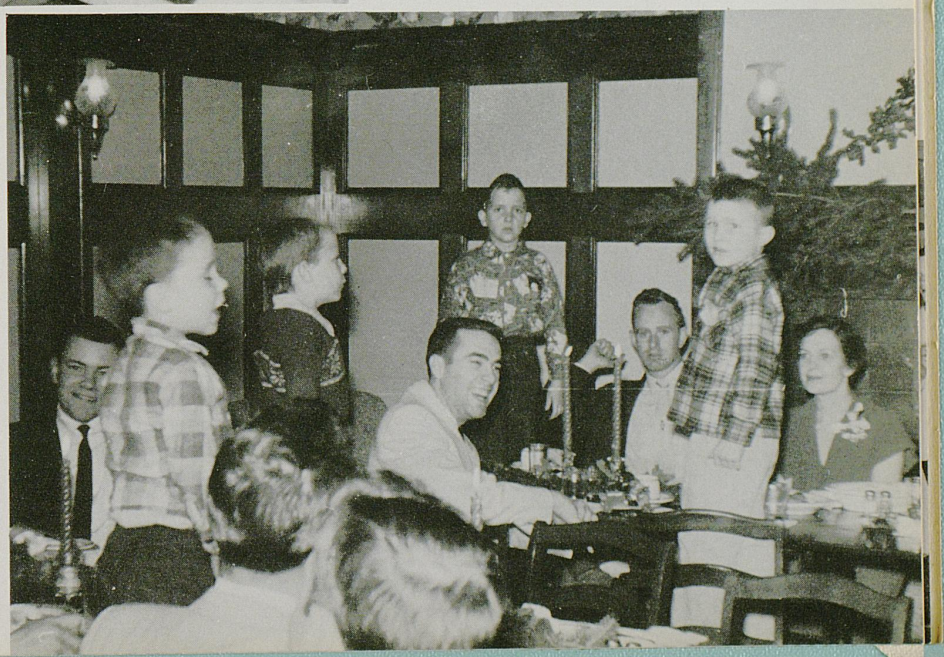



TKE







TRIANGLE

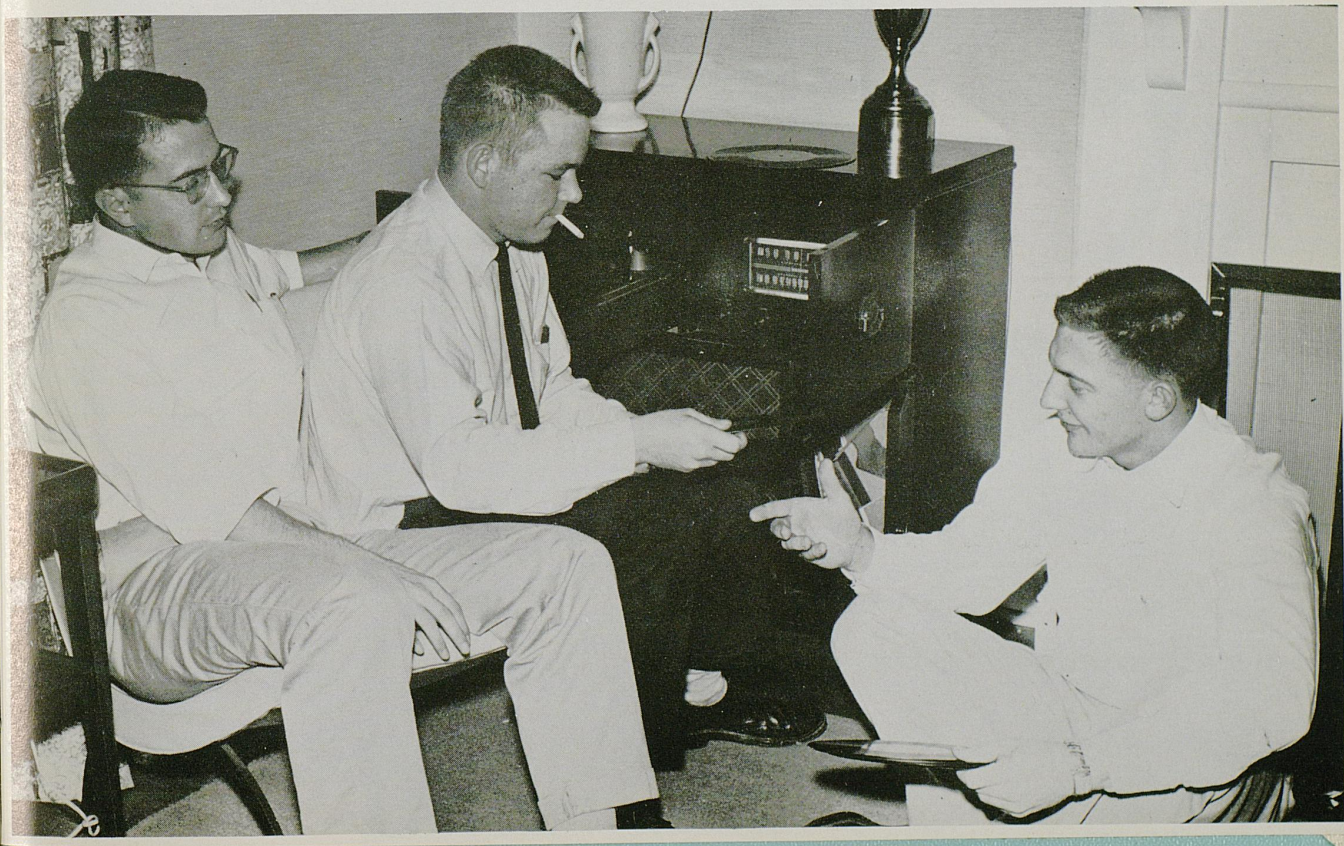

ZBT



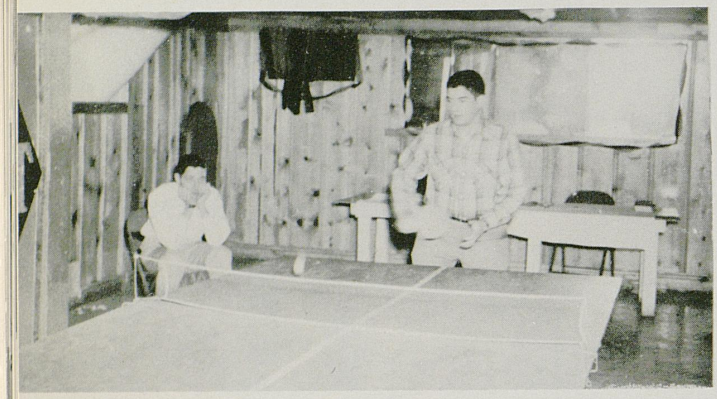







ZTA





Index

ORGANIZATIONS

Agronomy Club 65
Alma Magna Mater 66
Alpha Lambda Delta 67
Alpha Zeta 68
American Pharmaceutical Association 69
Arnold Air Society 70
Baptist Student Union 71
Beta Alpha Psi 72
Block and Bridle 73
Blue Marlins 74
Canterbury Club 75
Chamber of Commerce 76
Circle K 77
Civil Engineers 78
Concert Band 80
Cwens 81
Dairy Club 82
Delta Sigma Pi 83
Disciple Student Fellowship 84
Electrical Engineers 85
Engineering Student Council 86
Eta Kappa Nu 87
Future Teachers of America 88
Hillel Foundation 89
Home Ec. Club 90
Horticulture Club 91
4-H 91
House Presidents Council 325
Interfraternity Council 92
Kappa Psi 93
Kentuckian 94
K-Book 98
K-Club 99
Kernel 100
Kentucky Engineer 102
Kentucky Law Journal 103
Lamp and Cross 104
League of Women Voters 105
Lances 106
Links 108
Mechanical Engineers 109
Men's Glee Club 110
Men's Residences Governing Council 325
Mixed Chorus 111
Mortar Board 112
Newman Club 113
Norwood Society 114
Omicron Delta Kappa 115
Panhellenic Council 116
Patterson Literary Society 118
Pershing Rifles 119
Phalanx 120
Phi Beta 121
Phi Delta Chi 122
Phi Delta Phi 123
Phi Eta Sigma 124
Phi Mu Alpha 125
Phi Upsilon Omicron 126
Pi Tau Sigma 127
Pryor Pre-Med 128
Radio Arts 129
Rho Chi 130
Scabbard and Blade 131
Sigma Delta Chi 150
Sigma Gamma Epsilon 132
Spiked Shoe Society 133
Student Government Association 134
Student Union Board 135
SUKY 136
Tau Beta Pi 137
Tau Sigma 138
Theta Sigma Phi 139
Troupers 140
University Choristers 142
University Marching 100 143
University Symphony Orchestra 146
Women's Athletic Association 144
Women's Glee Club 147
Women's Residences 326
YMCA 148
YWCA 149

GREEKS

Alpha Delta Pi 250-338
Alpha Gamma Delta 252-339
Alpha Gamma Rho 254-340
Alpha Sigma Phi 341
Alpha Tau Omega 256-342
Alpha Xi Delta 258-343
Chi Omega 260-344
Delta Delta Delta 262-345
Delta Tau Delta 264-346
Delta Zeta 268-347
Farmhouse 270-348
Hamilton House 323
Kappa Alpha 272-349
Kappa Alpha Theta 276-350
Kappa Delta 278-351
Kappa Kappa Gamma 280-352
Kappa Sigma 282-353
Lambda Chi Alpha 286-354
Phi Delta Theta 288-355
Phi Kappa Tau 292-356
Phi Sigma Kappa 296-357
Phi Sigma Sigma 322-358
Pi Kappa Alpha 298-359
Sigma Alpha Epsilon 302-360
Sigma Chi 306-361
Sigma Nu 308-362
Sigma Phi Epsilon 312-363
Tau Kappa Epsilon 314-364
Triangle 316-365
Zeta Beta Tau 318-366
Zeta Tau Alpha 320-367