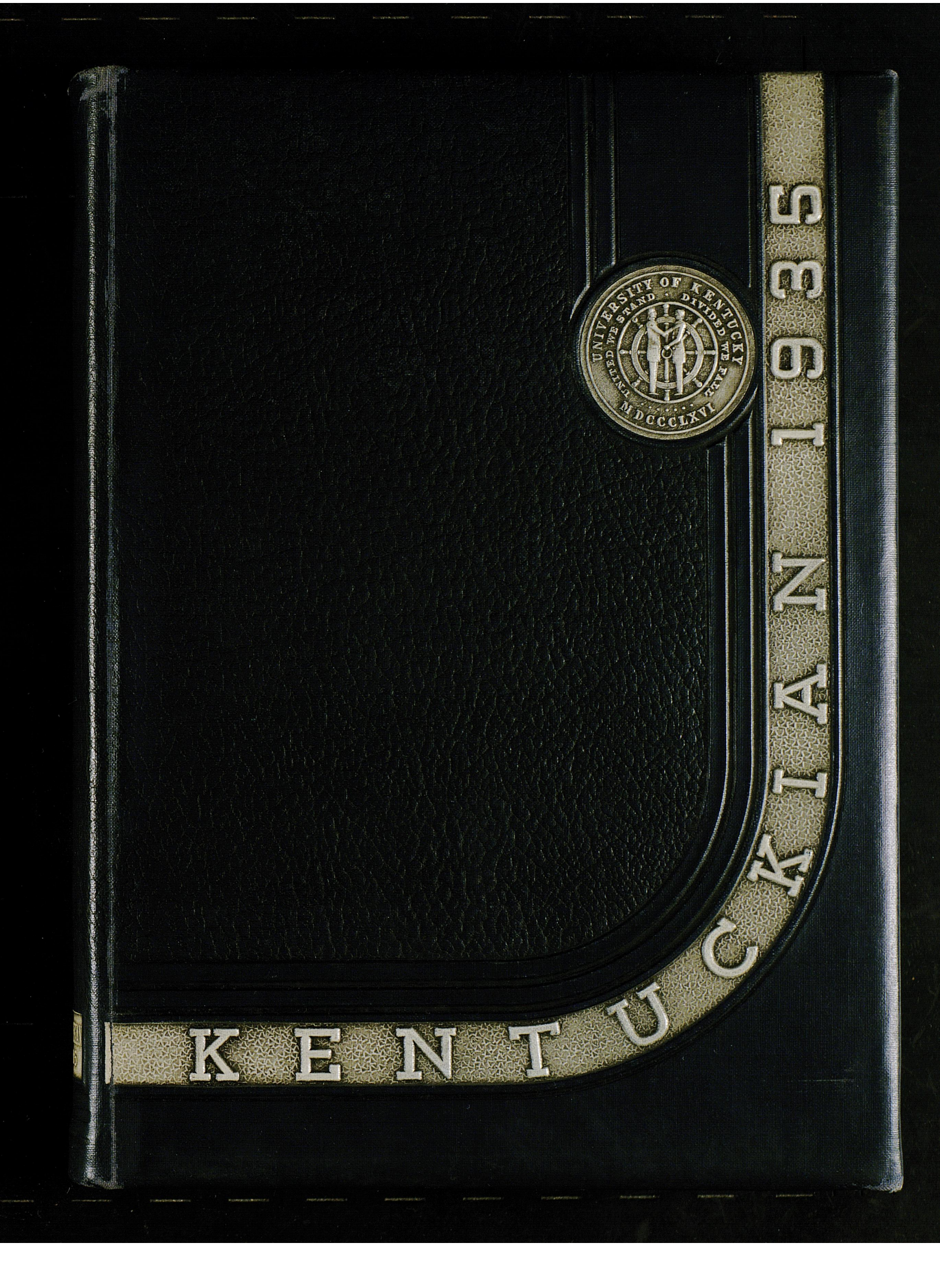
UNIVERSITY OF KENTUCKY
UNITED WE STAND · DIVIDED WE FALL
MDCCCLXVI
1935
KENTUCKIAN

Copyright
Cameron V. Coffman
Editor



1935

KENTUCKIAN

UNIVERSITY
OF KENTUCKY

LEXINGTON
KENTUCKY

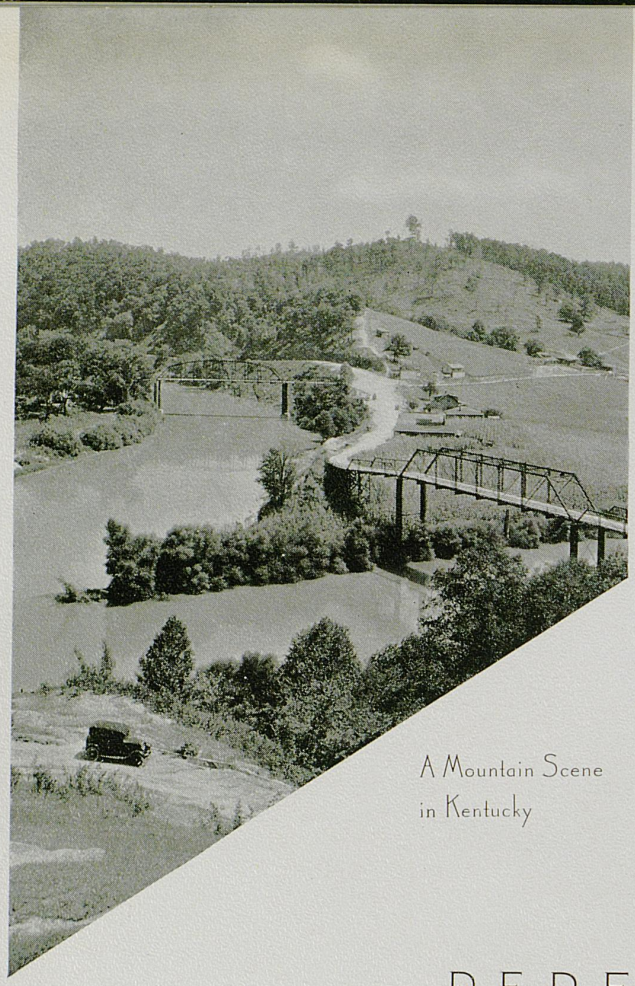

A Mountain Scene
in Kentucky

SYLLABUS

PERFECTURE

UNDERGRADUATES

ATHLETICS

ORGANIZATIONS

ACTIVITIES

FEATURES

TRIBUTE

TO ONE WHOSE PERSONALITY, WIT AND CHARM ARE INVALUABLE TO THOSE WHO KNOW HIM AND ARE IMMORTAL IN HIS UNIQUE PRESENTATION OF KENTUCKY LIFE.....

COTTON NOE



Dr. James Thomas Cotton Noe

THE THEME of this book is a tribute to the Commonwealth, and no sweeter tribute could be framed than the one which was written by the genial, loveable, poet laureate to whom this volume is dedicated, James Thomas Cotton Noe. He speaks through the lips of Daniel Boone:

"I love Kentucky.
A hundred years her hundred streams
Have poured their waters through my dreams,
A hundred years her Bluegrass plains
And wooded hills have been my fanes.
God never made a land
More beautiful than Kentucky.
I loved her when the savage hand
Was wet with the blood of the pioneer,
The rugged beauty of the river flowing near
My resting place
Still moves me with the joy of ancient days.
And looking out across the space
Of green and blue upon that gem of art,
Kentucky's capitol, ablaze
In sunset, or in the golden haze
Of autumn, I know the heart
That placed it there did also love
Kentucky.
But there is beauty far above
What any eye
Has ever looked upon in cloud or sky.
O lovers and guardians of Kentucky,
Out yonder is a little child who craves the light,
Out yonder is a clouded heart that cannot see aright
The rainbow's finest colorings.
Back yonder is a soul that never sings.
If you would honor me,
Who first loved beautiful Kentucky,
Dispel the darkness of the feud,
Illume the night of ignorance and of servitude,
Turn on the blazing light that all may see."



IRVIN S. COBB

He chose the scenes for and sends his best
wishes to The 1935 Kentuckian

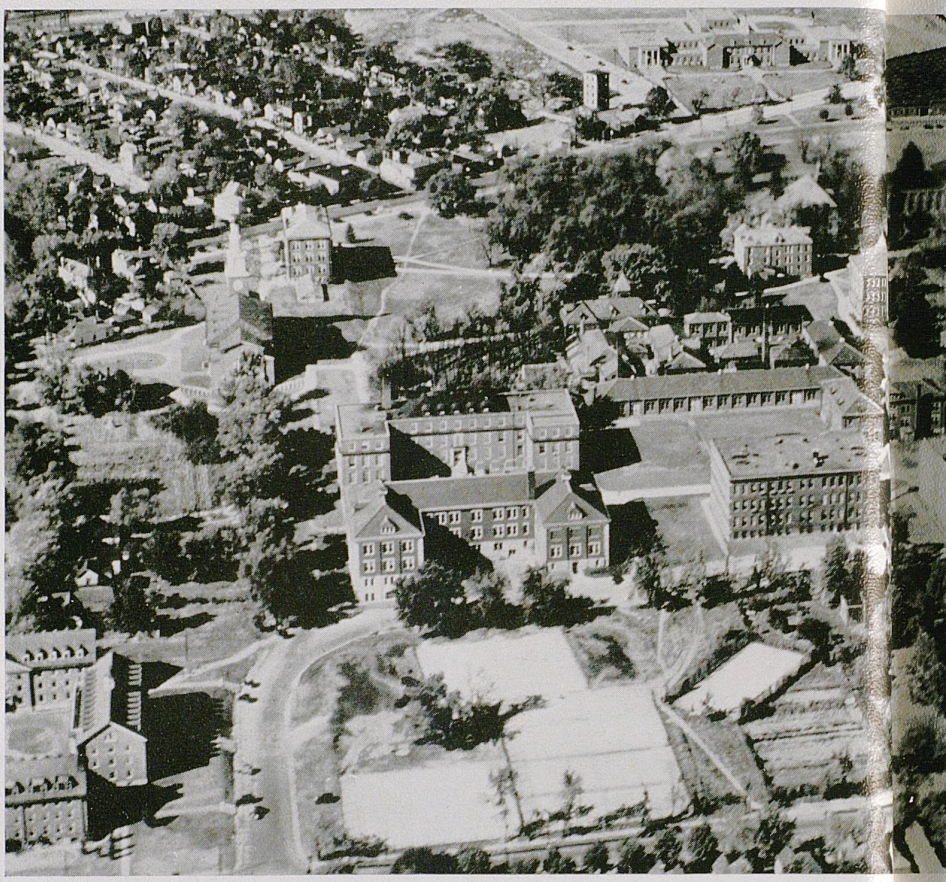

COPYRIGHT AERIAL SURVEY OF PITTSBURGH, INC.

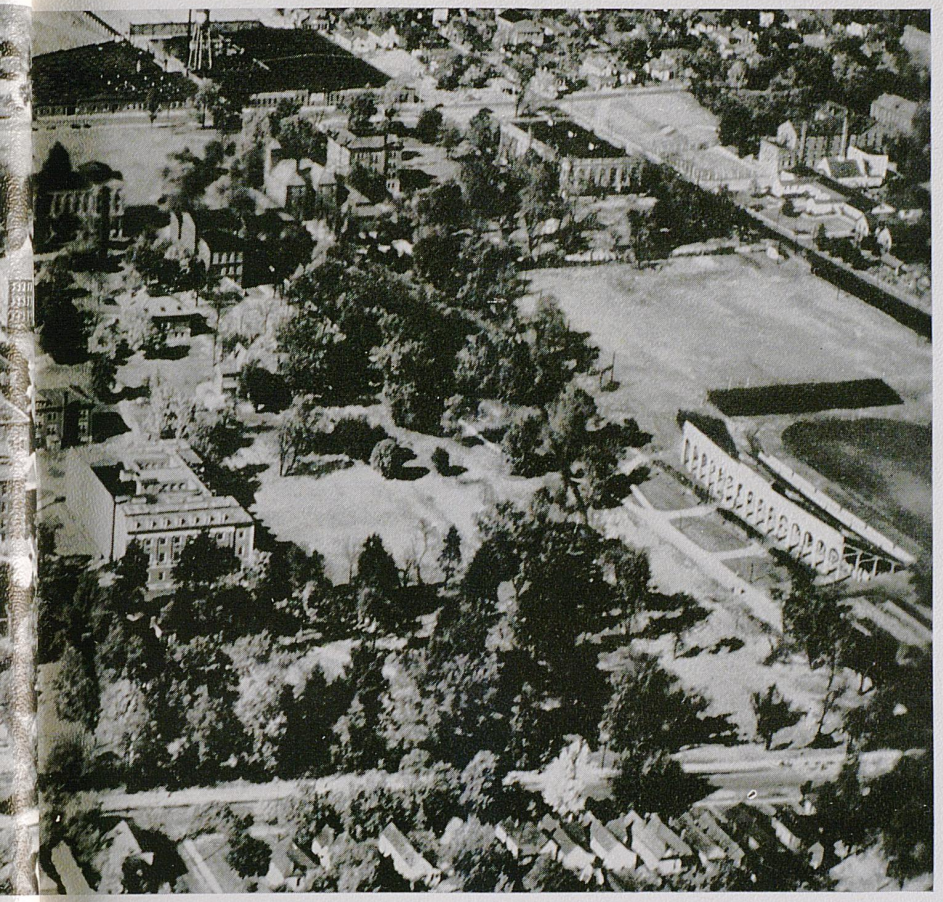

"Our Campus Beautiful . . . . . "



THE LAIR OF THOSE FAMOUS WILDCAT QUINTETS

UNIVERSITY OF KENTUCKY

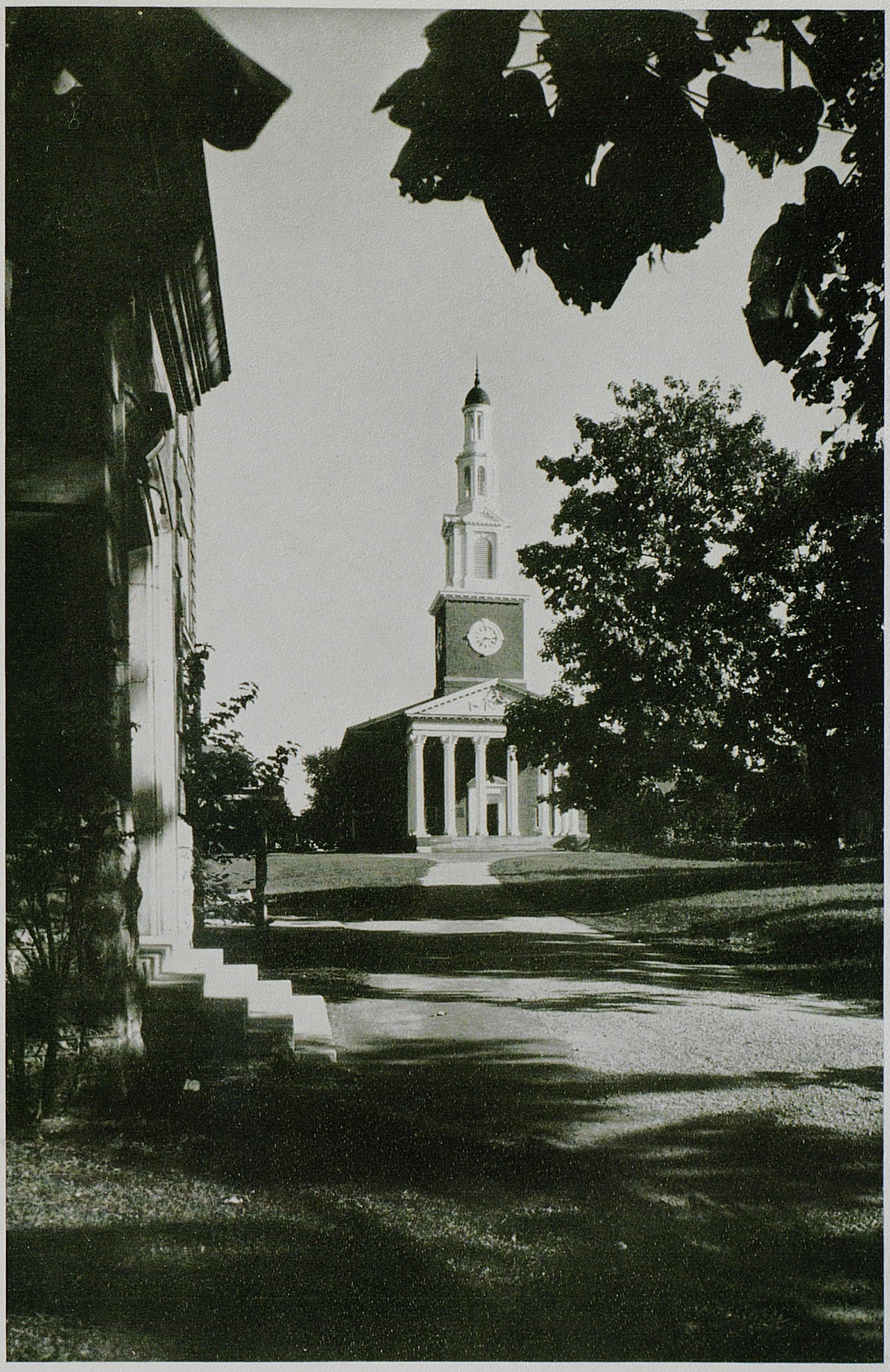

THE BEAUTY OF MEMORIAL HALL BLENDS INTO THE SHADOWS WITH THE TRANQUILITY OF EVENING

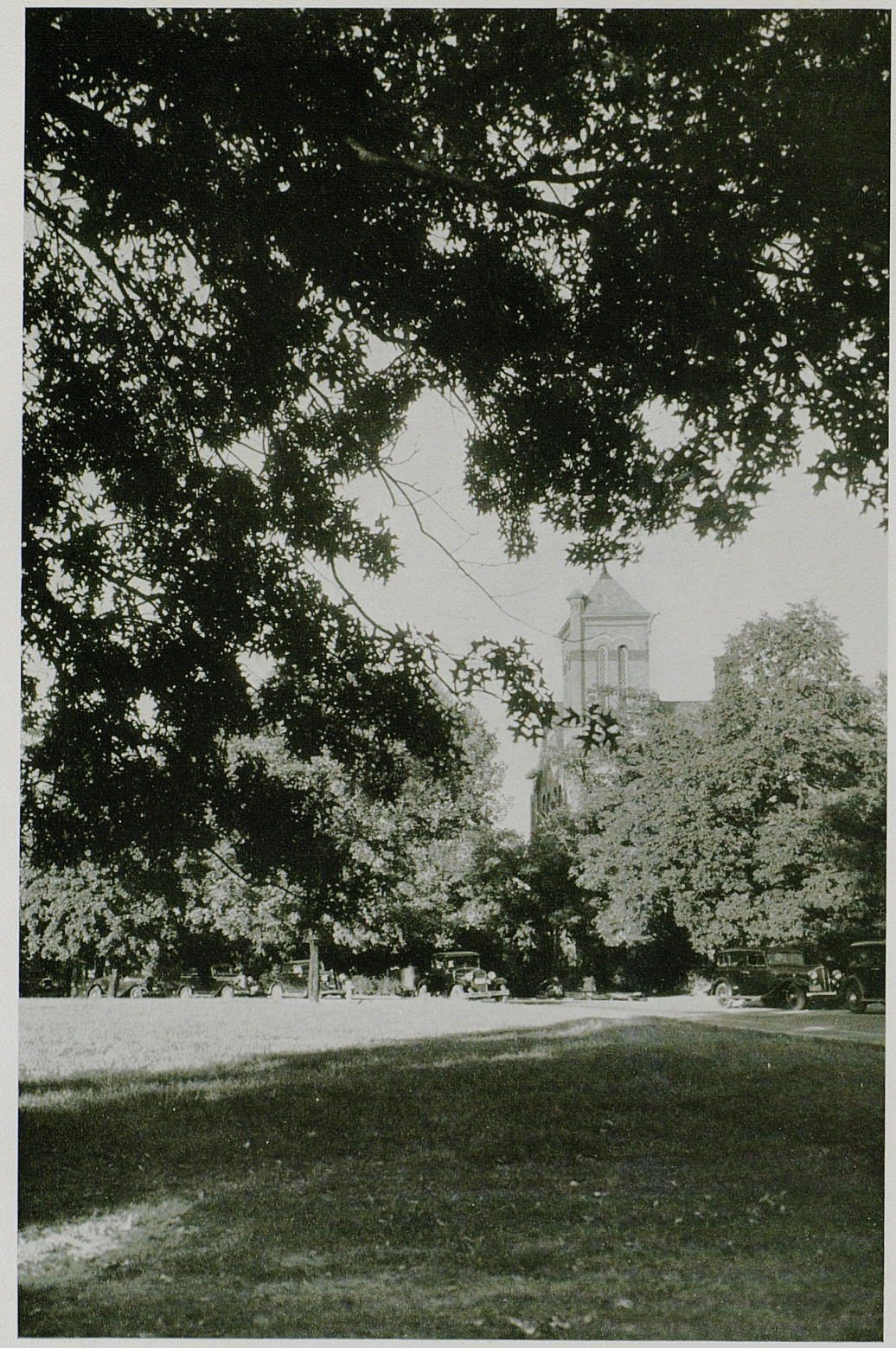

THE FORMIDABLE TOWER OF BUELL ARMORY LOOMS AGAINST THE SKY LINE LIKE A SENTINEL



THE RURAL BEAUTY OF THE AGRICULTURAL FARM



THE ROLLING GREEN WHERE LOVERS STROLL



AN OLD FAMILIAR SCENE—SCIENCE BUILDING



WHERE THE MYSTERIES OF SCIENCE ARE SOLVED—CHEMISTRY AND PHYSICS

UNIVERSITY OF KENTUCKY

Not without honor in his own country . . . Lincoln's birthplace and shrine

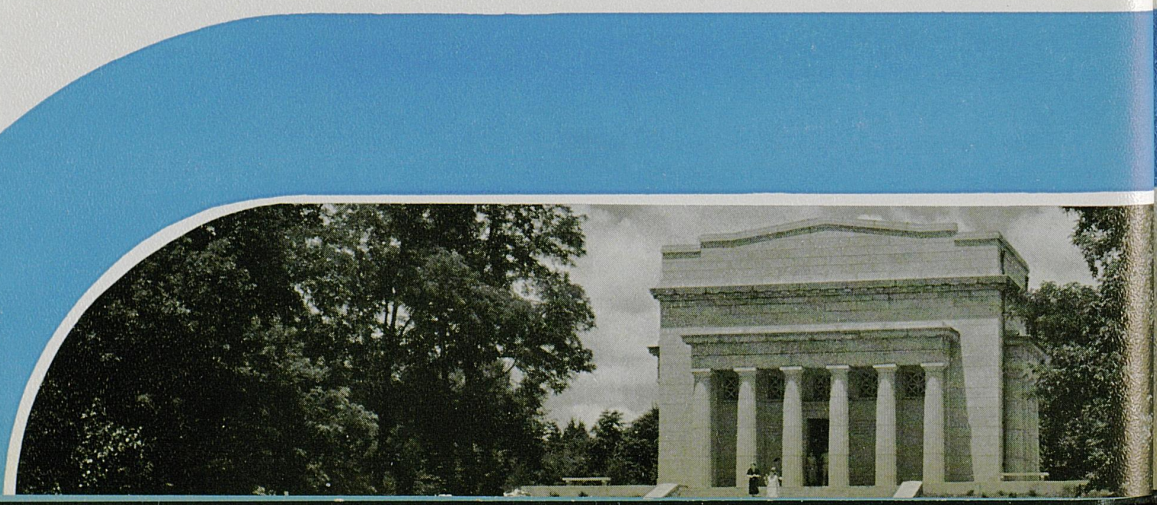



PREFECTURE

Obituary

Eugene Zimmer
Junior, College of Arts and Sciences

Worthington Willmott
Freshman, College of Arts and Sciences

Glenn Sublett
Freshman, College of Arts and Sciences

Dean F. Paul Anderson
College of Engineering

Professor Lyman Chalkley
College of Law, Professor Emeritus

Mrs. Ludlow F. Petty
House Mother, Sigma Phi Epsilon

Mrs. Mary Stienhour
House Mother, Phi Sigma Kappa

Elizabeth Loving
Junior, College of Commerce

Lloyd Featherston
Graduate of 1934

George Lee Mahan
Senior, College of Arts and Sciences

John M. Foster
Master's Degree, Class of 1934



Dr. Frank L. McVey

"A University is a Spirit . . . . "



W. D. Funkhouser, dean of the Graduate School, was born in Rockport, Indiana, and was one of those boys who go to school with snakes and toads in their pockets. His chief interests are bugs, snakes, and dead Indians. His work has carried him to practically all of the countries of the world; to the Okefinokee swamp in search of new species of snakes and birds, and to the Sahara Desert in search of the great-grandson of the asp that stung Cleopatra.

People from all over the world send bugs to Dr. Funkhouser just to find out what they are, exactly. He has written 229 books and pamphlets and when poor Floyd Collins got into his cave and couldn't get out, they put Doctor Funkhouser in charge of the rescue operations.

He hesitates to name his favorite sport, because, you see, he is the chairman of the Athletic Council and secretary of the Southeastern Conference, so he can't show a preference.



Thomas Poe Cooper, dean of the Agricultural College, was born in Pekin, Illinois, but loves Kentucky so much that he considers himself a Kentuckian through and through. His travels have carried him all over the United States and into Canada and Mexico. He once took a canoe trip in northern Minnesota, and relates that such a trip can never be forgotten, what with five-mile portages up hill and the like.

For recreation he works in his garden, and when it comes to eating anything goes, just so it includes beefsteak, rare roast beef or turkey.

Like most fishermen, he finds that the biggest ones always get away, but he did once catch an 18-pound land-locked salmon on the Canadian border—and he can prove that.

They like pets at the Cooper home and have two dogs—one a Scottie and the other—just dog.



Dean W. S. Taylor, who has been head of the College of Education since 1923, was born somewhere in Kentucky "not so many years ago." He is a graduate of the University of Kentucky and received his Master's degree from the University of Wisconsin in 1913. He has the title of Doctor, which he procured at Columbia University in 1923. He has the reputation of being a very busy man, but sometimes dashes off from his labors to take a hike thru the surrounding hills and woods. He belongs to many honorary organizations. His hobbies center around gardening and a game of golf is his favorite sport. Every summer "Wisconsin beckons to him" and it is reported that he is planning a trip to Yellowstone Park this summer.

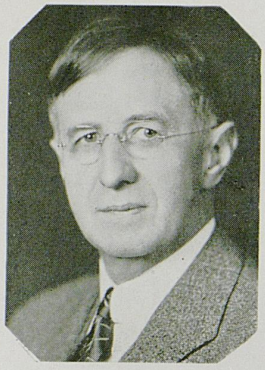

DEAN BOYD, dean of the Arts and Science College, was born in Cameron, W. Va., but since that time has traveled all over the United States and Canada. He was reared down in Arkansas, and his earliest ambition, as he now remembers it, was to become a pirate. Later, however, he majored in mathematics and took a pre-medical course in college. As a 16-year-old boy, back in 1893, he traveled up to Chicago to see the World's Fair, getting a job as bell-hop in a hotel there. Last summer he went to the Fair again, but somehow it just didn't have the same kick as it did back in '93.

Reading, long trips, and college sports interest him very much, and he reads the sport pages religiously. He has a weakness for sweets, but his health has always been excellent. Dean Boyd has two daughters; Betty, who is a senior at the University, and Virginia, who is a secretary of the music department.



LEVI JACKSON HORLACHER, assistant dean of the Agriculture College, was born in Frankfort, Indiana. Originally he wanted to be a farmer, but while in college decided on teaching for a career. His travels include considerable of the United States and some of Canada, which he considered a very interesting country from an agricultural standpoint. Sheep are a specialty with him, and the walls of his office are adorned with pictures of thoroughbreds.

For recreation he reads, drives, bowls, and plays diamond ball and volley ball with considerable enthusiasm.

Dean Horlacher has two daughters, Helen, who is 14, and Frances, who is 7. When supper time comes around you'll find him the happiest when the meal is built upon a framework of broiled beefsteak and French fried potatoes—a combination he is sure can't be beat.



T. T. JONES, dean of men, hails from Clay County, Kentucky. At an early age he decided to follow teaching. He obtained his bachelor's degree here at the University, and later earned his Ph. D. at Harvard. He is interested in almost all sports, is fond of traveling, and eats whatever is set before him.

Last winter he and Dean Evans were on the way to the Wallace banquet in Louisville when they collided with a telephone pole, but fortunately neither was seriously hurt. As a boy he liked to ride horses, but of late, having neither horses nor time to ride them, has neglected the sport.

Dean Jones lives on a suburban estate about one and one-quarter miles from the campus. He has one child, a daughter, who is a senior at the University.

W. E. Freeman, a native Lexingtonian, has been acting dean of the College of Engineering during the past year. He was graduated from Transylvania College and later received his Master's degree from the University. When he was rather young (not very long ago) he journeyed to New York where he worked for a few years.

He is another one of our deans who likes to work in his garden. When his gardening is done he dashes off to Herrington Lake to angle for members of the finny tribe. College football and basketball appeal to him very much. But smoking has no attraction whatsoever. He has two daughters, Jane, a freshman at the University, and "Little Marjorie."



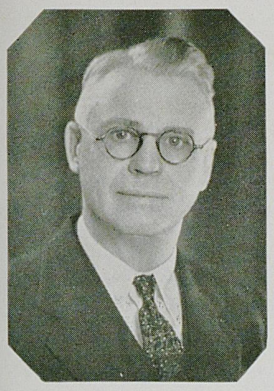

Alvin E. Evans, dean of the Law College, was born in Valley, Nebraska, and has ridden horses since he was less than 4 years old. The male members of his family were noted for their strength, and in his youth Dean Evans was an accomplished wrestler.

He has traveled all over the United States, and enjoys flying. While in Washington, D. C., he flew in a monophane with a Navy officer, and four years ago he had a ride in an autogyro.

His son, Palmer, is a singer and stands 6 feet and three inches at 16. He has intention of becoming and engineer, but his little sister, Pat, who is seven, is determined to be a dean of women.

Dean Evans decided on law for a career when he was twenty-five. At this time he was studying Latin and Greek. He got interested in Roman law and this in turn lead to his study of the common law.

Edward Wiest, dean of the College of Commerce, hails from Florida. He has lived all over the United States and prefers Vermont and Kentucky. He found Vermont especially enjoyable because it gave him the opportunity to skate and toboggan.

Cutting grass and tending flowers gives him much enjoyment, but he also likes to fish and once caught an 11-pound dogfish in Lake Llelanau, Michigan.

Dean Wiest tries to follow the rules of good diet, but admits a weakness for deserts and sweets—especially cocoanut custard.

While working his way through school he did considerable work with the weather bureau in Washington, D. C., and in New York City.

The pet of the family is a Chile dog named Ching Boy, who is especially fond of the Dean's daughter, Marjory, who is a student at the University.





Sarah Gibson Blanding is dean of women and assistant professor of political science. She was born right here in Fayette County, has traveled all over the United States, and spent some of her time studying in England. As a very young girl she wanted to be a doctor, but an active interest in physical education led her into this field.

Dean Blanding is fond of swimming and once swam out to a lighthouse six miles off New Haven. Swimming and canoeing interest her greatly, and when it comes to food, she doesn't like deserts, sweets or meats, prefering instead fruit and vegetables.

In the summer time she conducts a camp for girls on the Kentucky River. Once a year they take a trip down the river, twelve girls going on horseback and the rest aboard a double-decked barge on the river.

She is fond of riding, but says her technique consists in getting on, and staying on, or rather trying to.



Mrs. Sarah B. Holmes, assistant dean of women, has lived in Pennsylvania, New England, Ohio, Arkansas, Kentucky, and Mexico. It was revolutionary times when the Holmes family moved to Mexico so that Mr. Holmes could organize a physical education department there. They were in Mexico City when Diaz was driven out by Madero's forces, and Mrs. Holmes was in the hospital then with typhus fever. Later they visited Cuernavaca, where the Morrow home is located, but had no better luck there. The Zapata bandits captured the town while they were there, and even the railroads for a considerable length of time, thus preventing the escape of the citizens and the Holmes family.

Mrs. Holmes likes to drive, walk, and read, and is considering taking up golf in self-defense. She has four children, Mildred, John, Kendall, and Lillian who has won considerable distinction as a campus beauty.

From the Mountains to the Bluegrass . . . Cumberland Falls and a field of Kentucky thoroughbreds



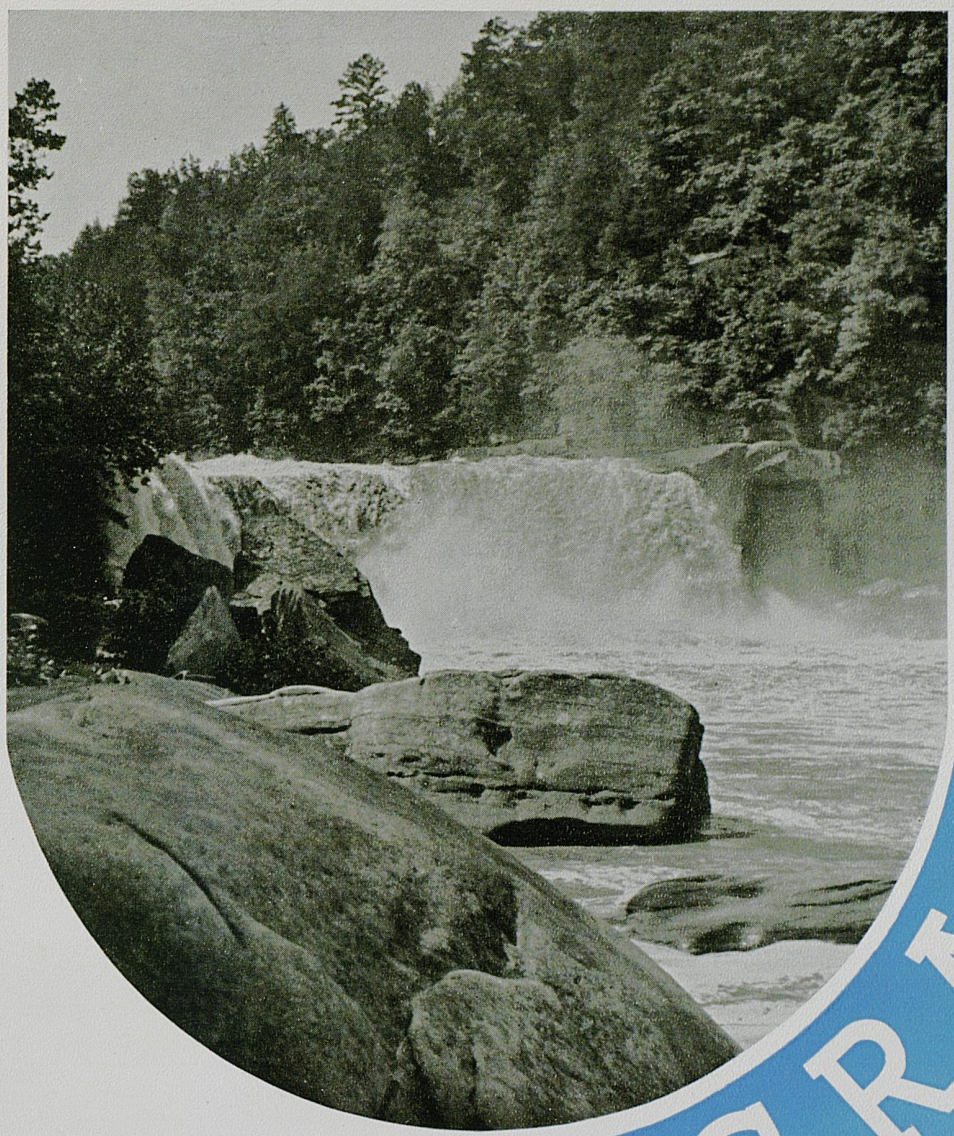

UNDERGRADUATES

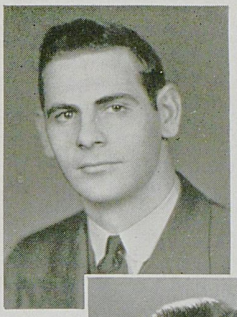

Joe Rupert
President

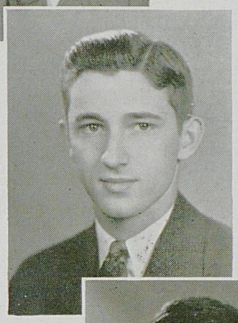

Ed Carvill
Vice-President

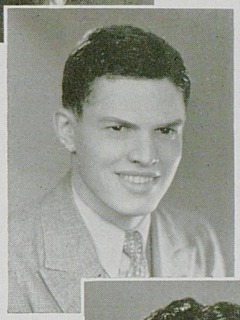

J. D. Palmer
Secretary



William Acosta
Treasurer

The Class of '35

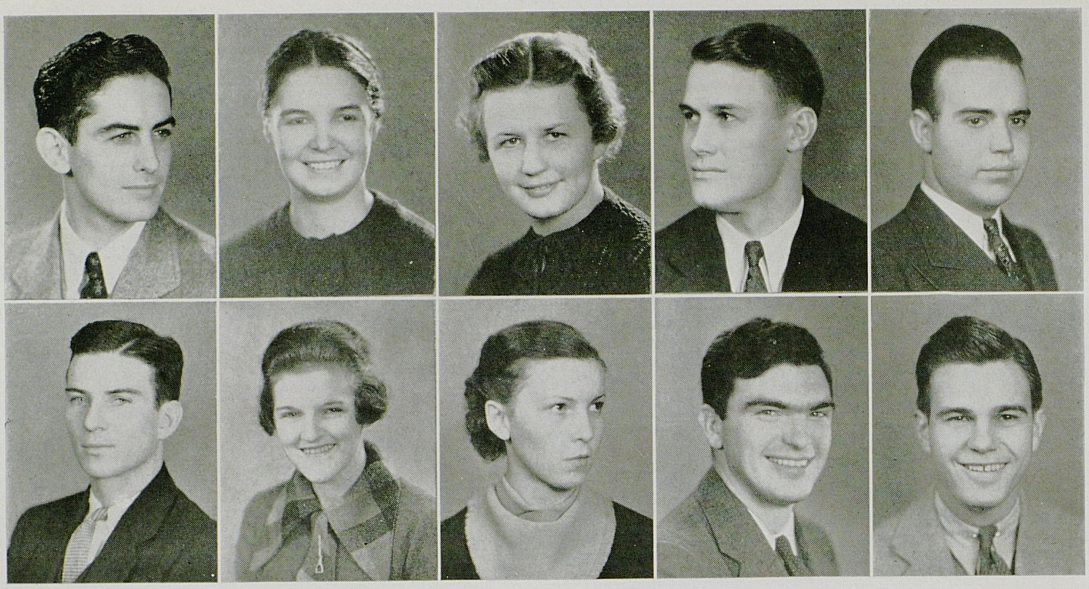

WILLIAM C. ACOSTA, *B. S.* . . . . . LEXINGTON

PHI KAPPA TAU

Treasurer Senior Class; Y. M. C. A.; Pitkin Club

MARTHA ALFORD, *B. S.* . . . . . LEXINGTON

KAPPA KAPPA GAMMA

Women's Administrative Council

FAYE ALLEN, *B. S.* . . . . . LEXINGTON

Phi Upsilon Omicron; Home Economics Club; Y. W. C. A.

JAMES R. ALLEN, *B. S.* . . . . . ASHLAND

KENNETH G. ALLEY, *B. S. in Mechanical Engineering* . . KANSAS CITY, MO.

TRIANGLE

Phi Mu Alpha; Glee Club

F. H. ANDERSON, *B. S.* . . . . . LANCASTER

PHI DELTA THETA

LUCY JEAN ANDERSON, *A. B.* . . . . . PARIS

ZETA TAU ALPHA

President Zeta Tau Alpha; Phi Beta; Y. W. C. A.; President Chi Delta Phi; Theta Sigma Phi; Kernel Staff; Manager Co-Ed Riding Club and Rifle Team; Cheer Leader; W. A. A.; Mortar Board.

MARTHA A. ATKINS, *A. B.* . . . . . STRAIGHT CREEK

CHI OMEGA

C. ELMER ARCHER, *B. S. in Mechanical Engineering* . . ATHENS, W. VA.

Tau Beta Pi

PHIL ARDERY, *A. B.* . . . . . PARIS

PHI DELTA THETA

Pershing Rifles; Debating Team; Kernel Staff; Strollers; Lamp and Cross; Student Council; Cadet Lieutenant-Colonel.

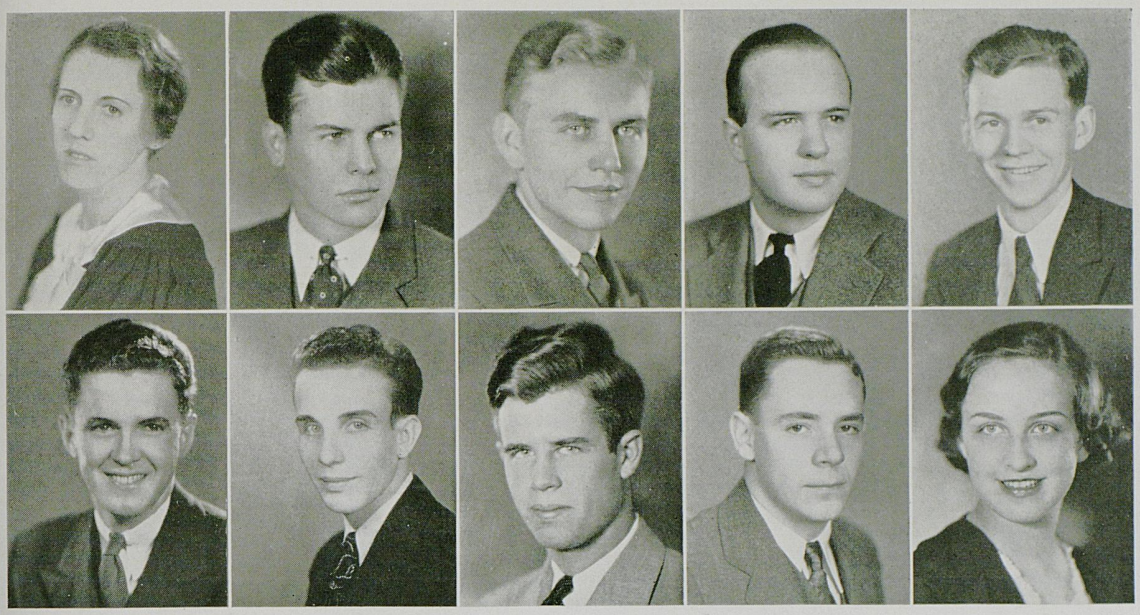

CATHERINE M. BARNES, *A. B. in Education* . . . . . LEXINGTON

ALPHA GAMMA DELTA

Y. W. C. A.; Girls Glee Club

CLAUDE W. BARNETT, *A. B.* . . . . . SHELBYVILLE

KAPPA ALPHA

President Kappa Alpha

H. V. BASTIN, *B. S. in Commerce* . . . . . ANCHORAGE

KAPPA ALPHA

Scabbard and Blade; Student Council; Inter-fraternity Council; Business Manager Strollers

ROBERT C. BATEMAN, *B. S.* . . . . . SPRINGFIELD

BETA THETA PI

Pryor Pre-Med Society

WILLIAM E. BELL, *B. S. in Mechanical Engineering* . . . . . FULTON

Glee Club; A. I. E. E.

I. DODD BEST, A. B. . . . . LEXINGTON

SIGMA CHI

ERLE W. BISHOP, *B. S. in Agriculture* . . . . . CAMPBELLSBURG

PI KAPPA ALPHA

Block and Bridle; Band

W. T. BISHOP, *B. S. in Commerce* . . . . . PADUCAH

PI KAPPA ALPHA

President Pi Kappa Alpha; Business Manager Strollers; President Strollers; Scabbard and Blade; Lamp and Cross; Lances; Inter-fraternity Council

JAMES E. BLACK, *B. S. in Mechanical Engineering* . . . . . LEXINGTON

Tau Beta Pi

ANNA JEAN BLACKBURN, *A. B.* . . . . . WINCHESTER

ALPHA GAMMA DELTA

Y. W. C. A. Cabinet; German Club; White Mathematics Club; W. A. A.; Boyd Hall Council

SENIORS

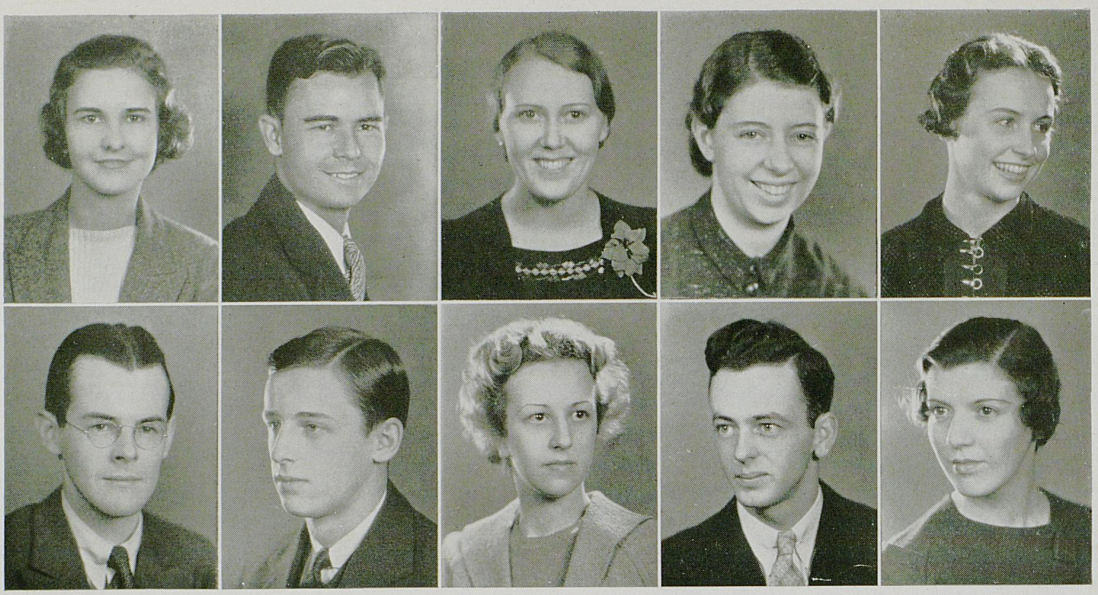

JOSEPHINE BLACKMAN, *A. B.* . . . . . LOUISVILLE
KAPPA KAPPA GAMMA
Assistant Editor Kentuckian; Assistant Editor Kernel

ELI BOGGS, *B. S.* . . . . . HAZARD
PHI DELTA THETA

MARIE BOITNOTT, *A. B.* . . . . . DAWSON SPRINGS
ALPHA GAMMA DELTA
Y. W. C. A. Cabinet; Glee Club; W. S. G. A.; President Boyd Hall

SARA C. BOLLING, *A. B.* . . . . . DANVILLE
Theta Sigma Phi; Glee Club; Alma Magna Mater; Y. W. C. A.; W. S. G. A.

VIRGINIA P. BOSWORTH, *A. B.* . . . . . LEXINGTON
KAPPA KAPPA GAMMA
Strollers; R. O. T. C. Sponsor; Kernel Staff; Theta Sigma Phi; University Bulletin Staff; Women's Democratic Club; W. S. G. A.; Y. W. C. A.; Alma Magna Mater

CLAYTON H. BOWER, *A. B.* . . . . . CHICAGO, ILL.
KAPPA SIGMA

J. T. BOUSER, *LL.B.* . . . . . WINCHESTER

MARY L. BRADLEY, *A. B.* . . . . . LEXINGTON
Strollers; Pre-Med Society

DAN BRAME, *B. S. in Agriculture* . . . . . PEMBROKE
ALPHA GAMMA RHO

MARY L. BRAWNER, *A. B. in Education* . . . . . FRANKFORT
KAPPA DELTA
Strollers

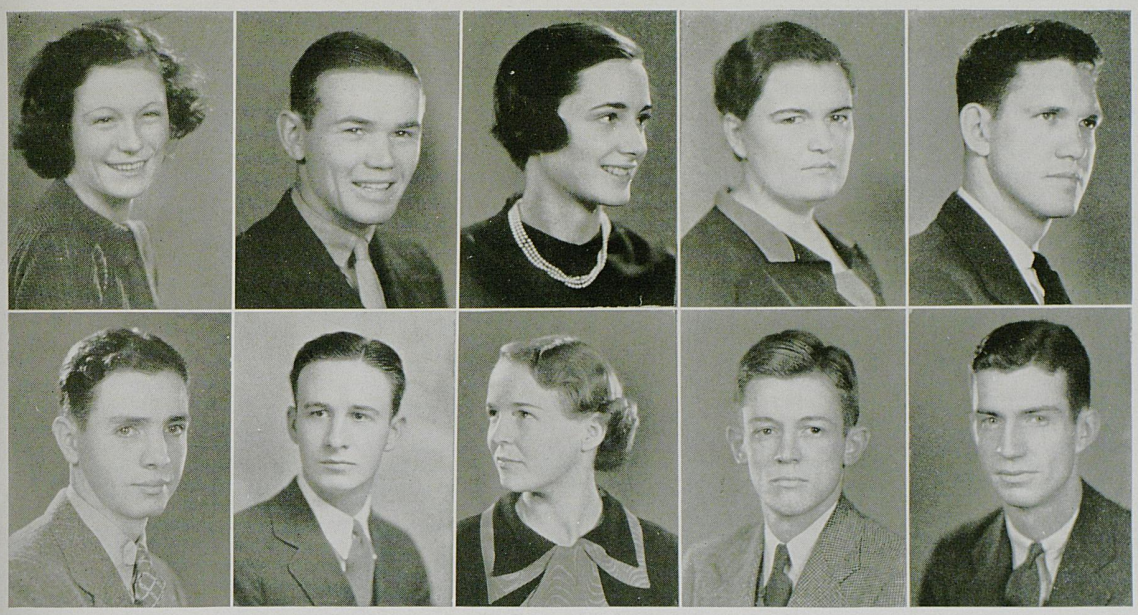

MARY AGNES BREND, *B. S.* . . . . . LEXINGTON

Kernel Staff; Cosmopolitan Club

CHARLES BRINGARDNER, *A. B.* . . . . . LEXINGTON

SIGMA CHI

MARGARET T. BROWN, *A. B.* . . . . . SLOATSBURG, N. Y.

KAPPA KAPPA GAMMA

Strollers; Catholic Club; Guignol; Y. W. C. A.

SARAH BROWN, *B. S.* . . . . . FRANKFORT

ALPHA XI DELTA

Pitkin Club; Y. W. C. A.; President Home Economics Club

W. H. BRYANT, *A. B.* . . . . . LOUISVILLE

SIGMA ALPHA EPSILON

Pershing Rifles; Scabbard and Blade; President S.A. E.

VIRGIL BUCKLER, *B. S. in Commerce* . . . . . LEBANON

CATLETT L. BUCKNER, *LL. B* . . . . . PARIS

LOUISE A. BUFORD, *A. B.* . . . . . NICHOLASVILLE

Kappa Delta Pi; German Club

ROBERT A. BUTLER, *B. S. in Civil Engineering* . . . . . LEXINGTON

SIGMA CHI

KENNETH O. CALDWELL, *B. S. in Commerce* . . . . . PARIS

SENIORS

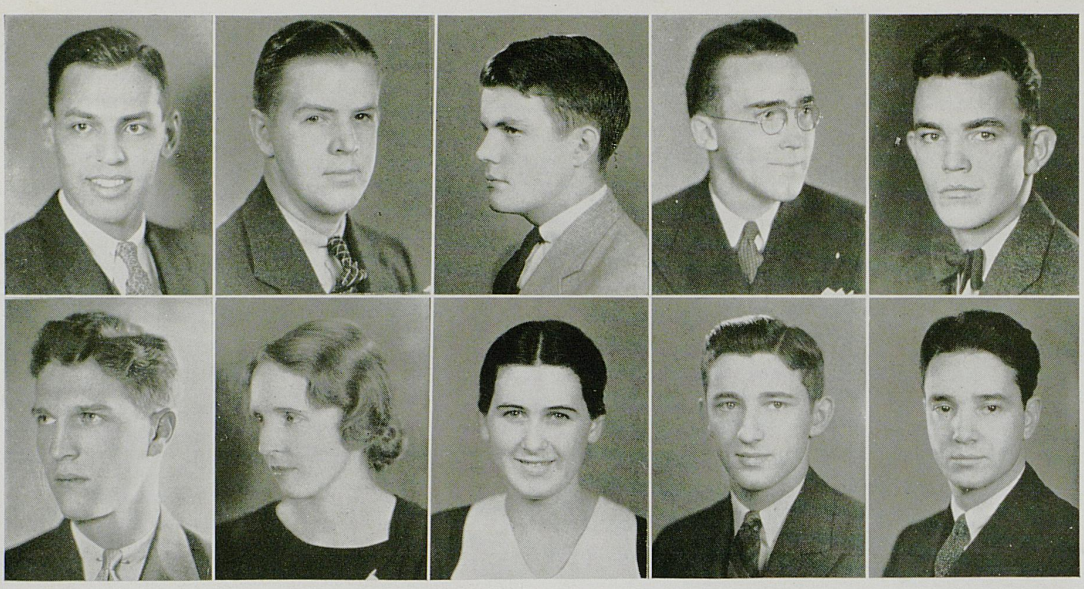

COLEMAN D. CALLAWAY, *B. S. in Commerce* . . . . . LEXINGTON

KAPPA ALPHA

GEORGE M. CALVERT, *A. B.* . . . . . MOREHEAD

PHI SIGMA KAPPA

JAMES CALVIN, *A B.* . . . . . HICKMAN

DELTA TAU DELTA

Glee Club; Vice-president Pryor Pre-Med Society

WILLIAM M. CARREL, *A. B.* . . . . . LEXINGTON

ALPHA TAU OMEGA

Sigma Delta Chi; Stroller; Glee Club; Assistant Editor Kernel; Assistant Editor 1935 Kentuckian; Y. M. C. A.

JOHN A. CARRICK, JR., *B. S. in Civil Engineering* . . . . LEXINGTON

PHI KAPPA TAU

A. S. C. E.

JAMES S. CARROLL, *B. S.* . . . . . OWENSBORO

DELTA CHI

President Delta Chi; Inter-fraternity Council; President's Council; Pryor Pre Med Society

ANNE HILTON CARTER, *B. S.* . . . . . LEXINGTON

DELTA DELTA DELTA

LOUISE CARUTHERS, *A. B.* . . . . . LEXINGTON

Y. W. C. A.

EDWARD CARVILL, *B. S. in Commerce* . . . . . DIXON

PHI DEI TA THETA

Scabbard and Blade; Glee Club; Student Council

ARMAND CHIAPPORI, *LL. B.* . . . . . CHICAGO, ILL.

PI KAPPA ALPHA

Phi Alpha Delta

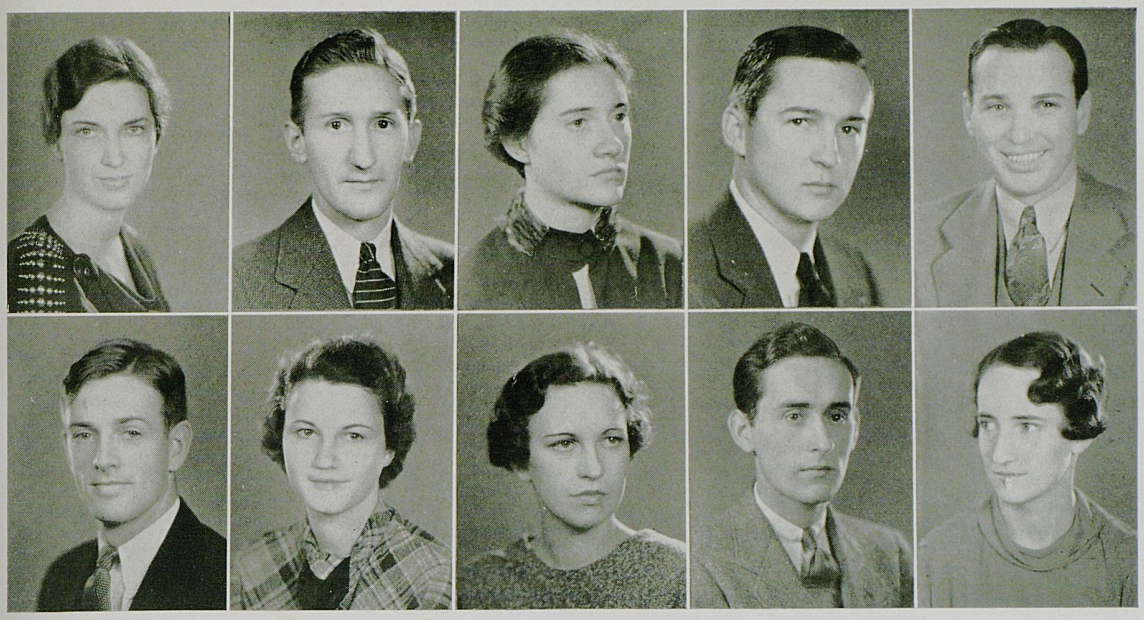

MARY E. CHICK, *A. B.* . . . . . LEXINGTON

KAPPA KAPPA GAMMA

Mortar Board; Y. W. C. A.; Srollers; Guignol; Dutch Lunch Club; Theta Sigma Phi; French Club; Kernel Staff; Fleur de Lis; Kentuckian; R. O. T. C. Sponsor

LEWIS CHIPPS, *A. B.* . . . . . BAYOU

SIGMA PHI EPSILON

President Sigma Phi Epsilon; Lances; Lamp and Cross; Inter-fraternity Council; Dicker Engineering Society; Assistant Editor 1934 Kentuckian

ELEANOR M. CLARK, *B. S. in Home Economics* . . . . . FRANKFORT

Phi Upsilon Omicron; Home Economics Club; University 4-H Club

JAMES H. CLARKE, *B. S. in Agriculture* . . . . . MILLERSBURG

ALPHA GAMMA RHO

Omicron Delta Kappa; Alpha Zeta; Scabbard and Blade; Block and Bridle; Hort-Club; Agriculture Society; University 4-H Club; President Alpha Gamma Rho

JOHN C. CLARKE, *LL. B.* . . . . . CATLETTSBURG

Phi Delta Phi

JOHN W. CLARKE, *B. S. in Agriculture* . . . . . MAYSVILLE

ALPHA GAMMA RHO

Vice-president Block and Bridle; Vice-president 4-H Club; Hort-Club; Stock Judging Team; Agriculture Society; Baseball Manager

MARGARET CLINKSCALES, *A. B.* . . . . . WILLIAMSTOWN

LOIS COBLIN, *A. B.* . . . . . FRANKFORT

PI BETA PHI

Chi Delta Phi; Dutch Lunch Club; Spanish Club; Kernel Staff

CAMERON V. COFFMAN, *A. B.* . . . . . LEWISBURG, W. VA.

DELTA TAU DELTA

Omicron Delta Kappa; Sigma Delta Chi; Editor 1935 Kentuckian; Varsity Track Team; Student Council; Circulation Manager Kentucky Kernel; Pan-Politikon; Y. M. C. A. Advisory Board; Freshman Track Team; Vice-president Freshman "Y" Cabinet; Scabbard and Blade; Pershing Rifles; Battalion Adjutant R. O. T. C.; Strollers; Assistant Editor Kampus Kat; Associate Editor 1934 Kentuckian; Assistant Editor "K" Book

ANNE L. COLEMAN, *A. B.* . . . . . LEXINGTON

CHI OMEGA

Mortar Board; Theta Sigma Phi; Chi Delta Phi; Cwens; Y. W. C. A.; W. A. A.

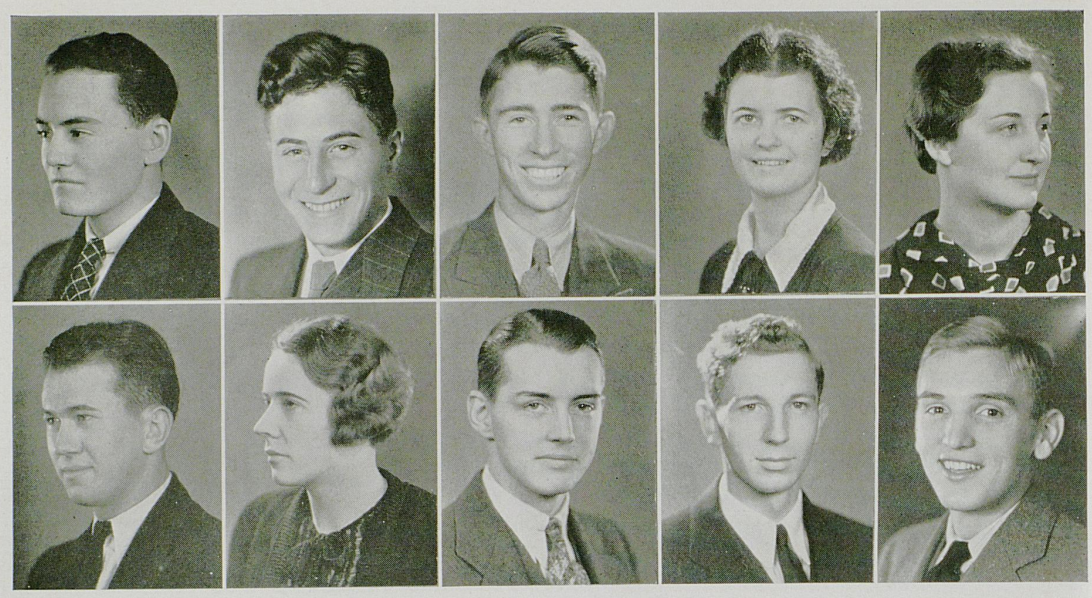

JAMES R. COLLIER, *B. S. in Mechanical Engineering* . . . . JACKSON

BERNHARD B. COLLINS, *A. B. in Education* . . . . . LEXINGTON

Cadet Captain and Regimental Adjutant R. O. T. C.; Assistant Drillmaster 1934 Universiy Band; Assistant Coach Girls' Rifle Team, 1934-35

G. LEROY COMBS, *A. B.* . . . . . PRESTONSBURG

PHI SIGMA KAPPA

Patterson Literary Society

SARA E. CONGLETON, *A. B.* . . . . . LEXINGTON

ALPHA GAMMA DELTA

CATHERINE L. COOKE, *A. B.* . . . . . LAGRANGE, ILL.

ZETA TAU ALPHA

Phi Beta; Y. W. C. A.; Pan-Hellenic Council; Strollers; W. S. G. A.

HERMAN W. COOTS, *B. S. in Agriculture* . . . . . RUSSELLVILLE

ALPHA GAMMA RHO

Alpha Zeta; Block and Bridle Club; Dairy Club; University 4-H Club; Y. M. C. A. Cabinet; Dairy Cattle Judging Team; Fat Stock Judging Team

MARY E. CRACRAFT, *A. B.* . . . . . MAYSLICK

DELTA ZETA

Orchestra; Glee Club

J. D. CRADDOCK, JR., *LL. B.* . . . . . MUNFORDVILLE

HUGH B. CRAIGMYLE, *B. S. in Agriculture* . . . . . COVINGTON

ALPHA ZETA

Block and Bridle; Agriculture Society; 4-H Club; Dairy Club

JACK M. CRAIN, *A. B.* . . . . . JACKSON

DELTA TAU DELTA

Scabbard and Blade; Strollers; Pershing Rifles; Kentuckian Staff; Alpha Phi Omega; Pan-Politikon; Glee Club; Band; Track; Dramatic Club for Radio Artists

UNIVERSITY OF KENTUCKY



M. EUGENE CRAVENS, *B. S.* . . . . . UTICA

Alpha Zeta; Block and Bridle; Cosmopolitan Club; Y. M. C. A.; Horticultural Club

WINDSOR CRAVENS, *B. S. in Agriculture* . . . . . UTICA

Alpha Zeta; Block and Bridle

JAMES B. CROFT, *B. S. in Mechanical Engineering* . . . . . CROFTON

LAMBDA CHI ALPHA

Omicron Delta Kappa; A. I. E. E.; President SuKy; Head Cheer Leader; Guignol; Assistant Editor Kentuckian; Lances; Lamp and Cross; Pershing Rifles; Strollers; Interfraternity Council

DONALD B. CRULL, *B. S. in Commerce* . . . . . LOUISVILLE

KAPPA SIGMA

Strollers; Intramural Manager

PAUL CULLEN, *B. S. in Commerce* . . . . . MAYSVILLE

PHI SIGMA KAPPA

Scabbard and Blade; Lances; R. O. T. C. Lieutenant

CATHERINE CULTON, *B. S. in Home Economics* . . . . PARKSVILLE

Phi Upsilon Omicron; Home Economics Club; University 4-H Club

WILLIAM B. CUNDIFF, *B. S.* . . . . . SOMERSET

Tau Beta Pi; Omicron Delta Kappa; Scabbard and Blade; Lamp and Cross; Alpha Phi Omega; Sigma Pi Sigma

O. B. CUNNINGHAM, *B. S. in Mechanical Engineering* . . . VERSAILLES

Tau Beta Pi; Sigma Pi Sigma

WILLIAM R. DALLAS, *B. S. in Commerce* . . . . . PADUCAH

SIGMA ALPHA EPSILON

Scabbard and Blade

JAMES H. DARNABY, *B. S.* . . . . . LEXINGTON

DELTA TAU DELTA

Football



SEN-ORS

M. J. DARNELL, *B. S. in Civil Engineering* . . . . . FRANKFORT

PHI KAPPA TAU

SuKy; Keys

CHARLES B. DAVIDSON, *B. S.* . . . . . BEREA

SIGMA NU

PAUL G. DAVIS, *B. S. in Civil Engineering* . . . . . LEXINGTON

SIGMA CHI

Lances

MARIAN C. DAWSON, *A. B.* . . . . . OWINGSVILLE

KAPPA KAPPA GAMMA

JOHN F. DAY, *A. B. in Journalism* . . . . . FLEMINGSBURG

ALPHA TAU OMEGA

Editor of Kernel; Associate Editor Kentuckian; President Men's Student Council; Member Board of Student Publications; Strollers; Guignol Key; Sigma Delta Chi; Omicron Delta Kappa; Band; Manager Freshman Tennis

ANNE DEDMAN, *A. B.* . . . . . HARRODSBURG

KAPPA KAPPA GAMMA

TRESSA M. DEITZ, *A. B.* . . . . . WILMORE

Glee Club; German Club

SARA E. DeLONG, *A. B.* . . . . . LEXINGTON

ALPHA XI DELTA

Chi Delta Phi; Pitkin Club; Y. W. C. A.

F. DEROND DeWEESE, *LL. B.* . . . . . LEXINGTON

DELTA CHI

Kentucky Law Journal

HARRY P. DIES, *LL. B.* . . . . . LEXINGTON

DELTA CHI

Magister of Phi Delta Phi; Inter-fraternity Council; Kentucky State Bar Association Editor of the Kentucky Law Journal

UNIVERSITY OF KENTUCKY

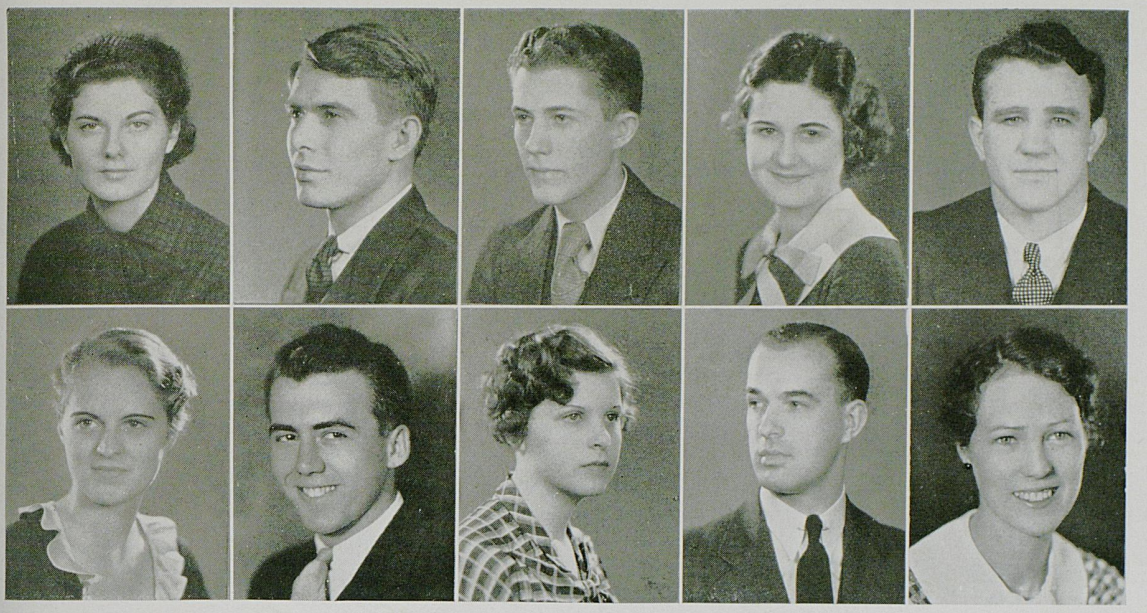

BETTY DIMOCK, *B. S.* . . . . . LEXINGTON

KAPPA DELTA

Mortar Board; Cwens; Y. W. C. A.

W. H. DONELSON, *B. S. in Mechanical Engineering* . . . . LEXINGTON

JESSE H. DOTSON, *B. S.* . . . . . STONE

RUTH DOWELL, *A. B.* . . . . . EKRON

Girls' Glee Club

JOHN L. DRURY, *B. S. in Mechanical Engineering* . . . . LEXINGTON

Football; Basketball; Baseball; Boxing; Wrestling; Keys; President Sophomore Engineering Class; A. S. M. E.; A. I. E. E.; Mystic-13; Track; Captain R. O. T. C.

NELLE DUERSON, *A. B.* . . . . . LEXINGTON

KAPPA KAPPA GAMMA

Spanish Club; Y. W. C. A.; French Club

WILLIAM A. DUNCAN, JR., *B. S. in Mechanical Engineering* . RUSSELLVILLE

TRIANGLE

Vice-president Triangle; Inter-fraternity Council; Band

RUBY DUNN, *B. S. in Music* . . . . . CYNTHIANA

ALPHA XI DELTA

Strollers; Glee Club; Y. W. C. A.; Philharmonic Orchestra; Radio Staff Soloist; Guignol; Beauty Queen; Phi Beta

WILLIAM J. DUPUY, *B. S. in Agriculture* . . . . . FRANKFORT

MRS. NELLIE TAYLOR DYE, *A. B.* . . . . . LEXINGTON

Pitkin Club

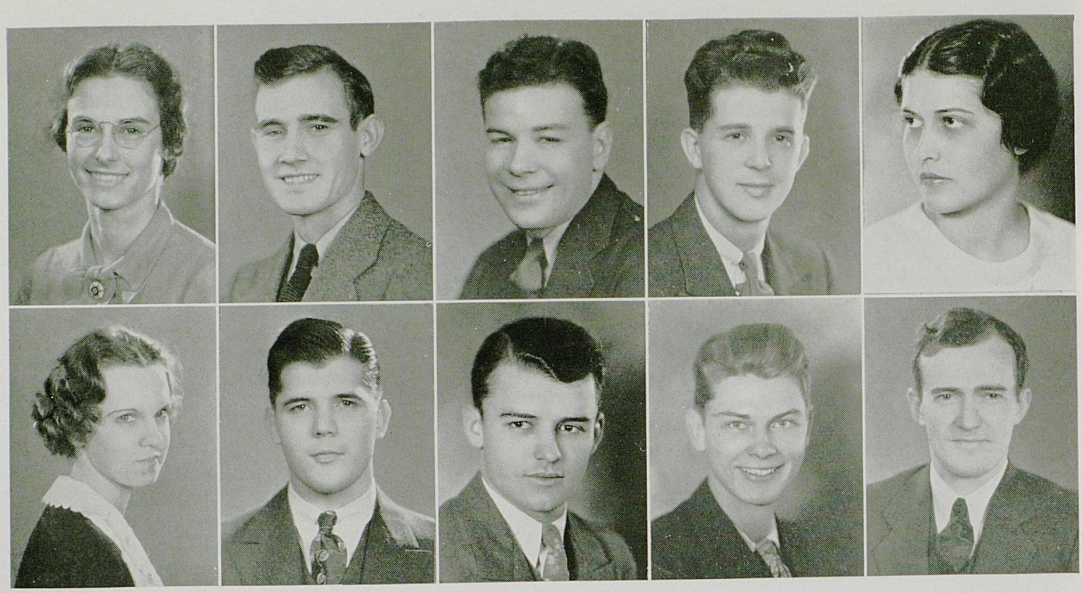

CLOTILDE D. ELAM, *A. B.* . . . . . LEXINGTON

Dutch Lunch Club

LESLIE H. ELLIS, *B. S. in Agriculture* . . . . . MURRAY

ALPHA GAMMA RHO

Block and Bridle; Y. M. C. A.; President University 4-H Club; Track; Pitkin Club; Agricultural Society; Horticultural Club

NOEL W. ENGEL, *B. S.* . . . . . HAMILTON, OHIO

DELTA TAU DELTA

Football; Freshman Baseball and Basketball; Alpha Delta Sigma; Glee Club

WILLIAM R. ENGLE, *B. S.* . . . . . LEXINGTON

EDNA L. EVANS, *B. S.* . . . . . LEXINGTON

ALPHA GAMMA DELTA

VIRGINIA EVANS, *A. B. in Education* . . . . . WILLIAMSBURG

KAPPA DELTA

Y. W. C. A.; W. A. A.; Alma Magna Mater

WILLIAM F. EVERSOLE, *B. S. in Mechanical Engineering* . . LONDON

TRIANGLE

President of Scabbard and Blade; Tau Beta Pi; Omicron Delta Kappa; SuKy; President Alpha Phi Omega; Inter-fraternity Council; A. I. E. E.; Alma Magna Mater

REYNOLD FABER, *B. S.* . . . . . FORT THOMAS

SIGMA CHI

JAMES FAHEY, *A. B.* . . . . . LOUISVILLE

ALPHA TAU OMEGA

Scabbard and Blade; Omicron Delta Kappa; President Strollers; Guignol

WILLIAM E. FANNING, *LL. B.* . . . . . ASHLAND

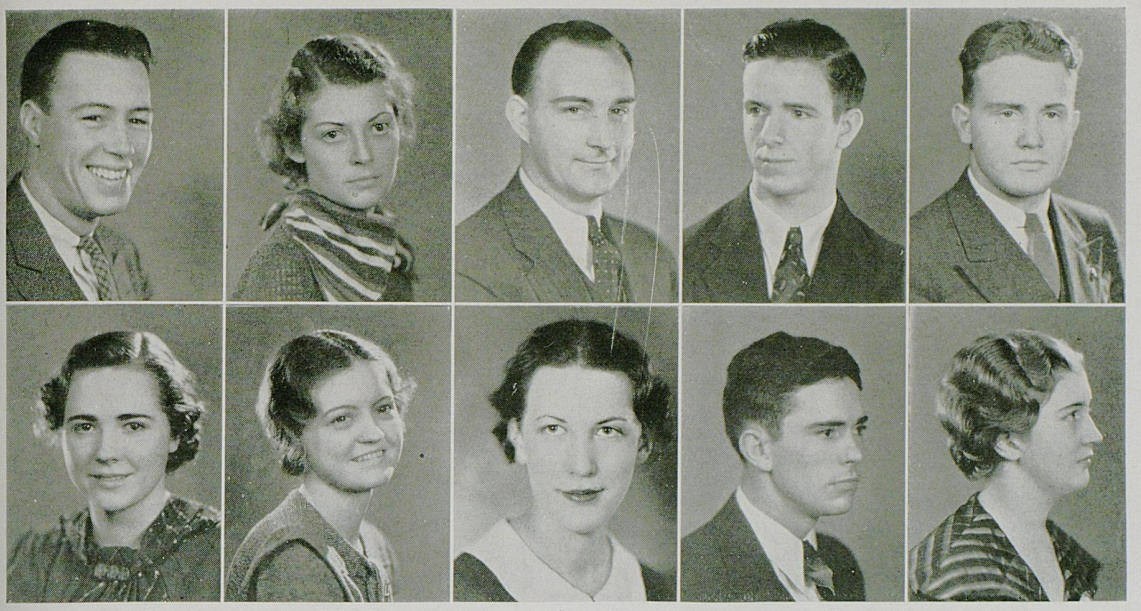

GEORGE C. FARRIS, *A. B.* . . . . . RAVENNA

LAMBDA CHI ALPHA

Scabbard and Blade; Guignol; Strollers

LORINE H. FAULCONER, *A. B.* . . . . . LEXINGTON

Chi Delta Phi; Strollers; Guignol; Y. W. C. A.

RAY FEHRMAN, *A. B.* . . . . . NEWPORT

Football; Library Staff

LOUIS A. FISTER, *B. S.* . . . . . LEXINGTON

PHI EPSILON PHI

SYLVESTER C. FORD, *A. B.* . . . . . LEXINGTON

President Baptist Student Union; Pitkin Club; Y. M. C. A.; Kernel; Glee Club

MARGARET FOSTER, *A. B.* . . . . . LEXINGTON

Theta Sigma Phi

JEAN FOXWORTH, *A. B.* . . . . . LEXINGTON

Mortar Board; Phi Beta; Y. W. C. A.; Glee Club; Cwens; Kappa Delta Pi; May Queen, 1933

MARGARET FURR, *A. B.* . . . . . FRANKFORT

Guignol; Glee Club; Y. W. C. A.; Pitkin Club; Psychology Journal Club

LEE B. GAITHER, *A. B.* . . . . . MAYSLICK

Pitkin Club; Band; Y. M. C. A.; Kappa Delta Pi

FRANCES GARRISON, *A. B.* . . . . . LAWRENCEBURG

DELTA DELTA DELTA

Glee Club; Strollers; Y. W. C. A.

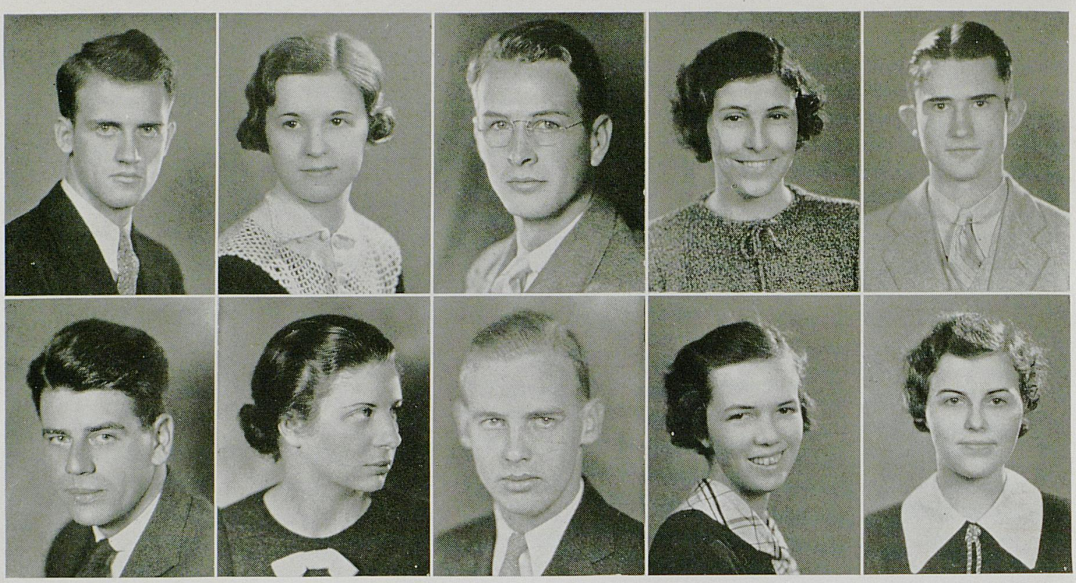

JOHN GILKEY, *A. B.* . . . . . PARIS

ODEYNE GILL, *B. S.* . . . . . GILBERT, LA.
KAPPA DELTA
Phi Upsilon Omicron

JOHN H. GOAD, *A. B.* . . . . . CLENDENIN, W. VA.
PHI SIGMA KAPPA

JEWEL G. GOLDEN, *A. B.* . . . . . LEXINGTON
ZETA TAU ALPHA
Y. W. C. A.

JOHN W. GOOD, *B. S.* . . . . . LEXINGTON
DELTA TAU DELTA
Kentuckian Staff

JOSEPH A. GOODSON, *B. S.* . . . . . LEXINGTON
KAPPA ALPHA

LALLA ROOKH GOODSON, *A. B.* . . . . . LEXINGTON
KAPPA KAPPA GAMMA
Guignol; Strollers

WILLIAM I. GOODWIN, *B. S.* . . . . . LEXINGTON
KAPPA ALPHA

ANNE GOODYKOONTZ, *B. S.* . . . . . LEXINGTON
Phi Beta; Strollers; Y. W. C. A.; Glee Club; German Club; French Club

ANNA BRUCE GORDON, *A. B.* . . . . . WINCHESTER
ALPHA GAMMA DELTA
Pi Mu Epsilon; Sigma Pi Sigma; Pitkin Club; White Mathematics Club; Y. W. C. A.

GOO-GOR

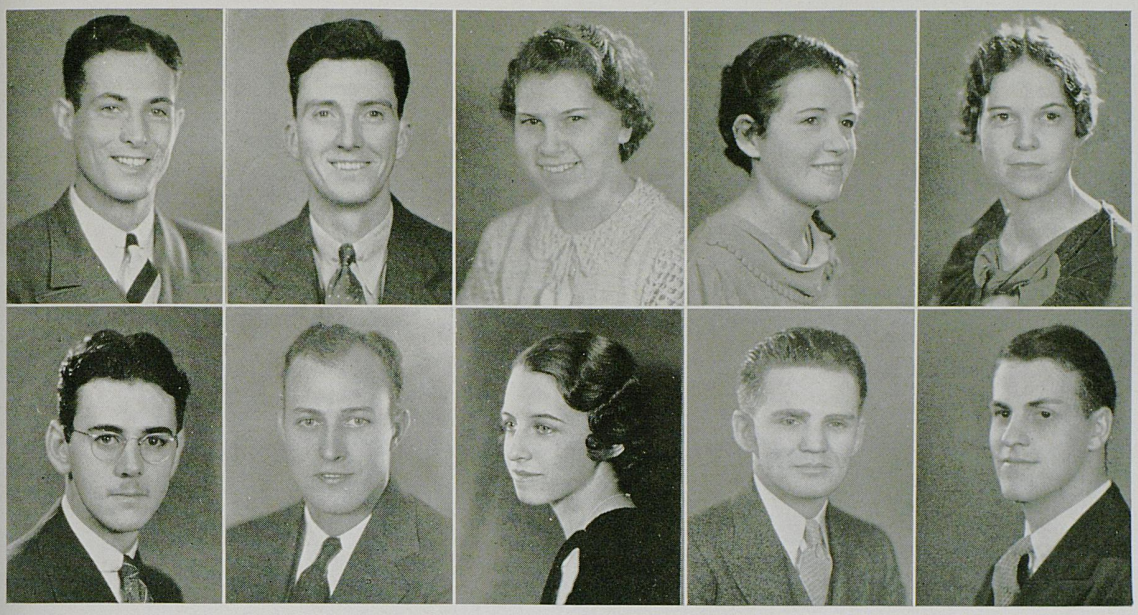

WILLIAM GREATHOUSE, *B. S.* . . . . . LEXINGTON

DELTA TAU DELTA

Scabbard and Blade; Pershing Rifles; Varsity Baseball; Lances; Assistant Editor Kentuckian; President Pitkin Club; Cadet Captain R. O. T. C.; Omicron Delta Kappa; Pan-Politikon

JOE L. GREEN, *LL. B.* . . . . . SHELBYVILLE

RUTH HALLMARK, *A. B.* . . . . . OWENSBORO

Y. W. C. A.; W. A. A.; Pitkin Club

HELEN H. HAMILTON, *A. B.* . . . . . PARIS

ZETA TAU ALPHA

JANE MOORE HAMILTON, *A. B.* . . . . . LEXINGTON

ALPHA XI DELTA

Theta Sigma Phi; Pitkin Club; Alma Magma Mater; Associate Editor Kernel; Editor of University Bulletin; Y. W. C. A.; W. S. G. A.

CHARLES HAMMOND, *B. S.* . . . . . VANCEBURG

DELTA TAU DELTA

ROBERT HANNA, *B. S. in Agriculture* . . . . . ELIZABETHTOWN

ALPHA GAMMA RHO

Block and Bridle; President Dairy Club; Agriculture Society; Inter-fraternity Council

ELIZABETH HARDIN, *B. S.* . . . . . LEXINGTON

President Phi Beta; Mortar Board; Society Editor Kernel; Strollers; Pan-Politikon; Guignol; Y. W. C. A.; Glee Club; W. A. A.; Kentuckian Staff; Cwens; Radio Artists Bureau

JAMES K. HARRISON, *B. S. in Civil Engineering* . . . . OWENSBORO

ALPHA SIGMA PHI

A. S. C. E.

GAYLON HARVEY, *B. S.* . . . . . CHICAGO, ILL.

ALPHA TAU OMEGA

Pershing Rifles; Scabbard and Blade; Inter-fraternity Council; Varsity Track Squad

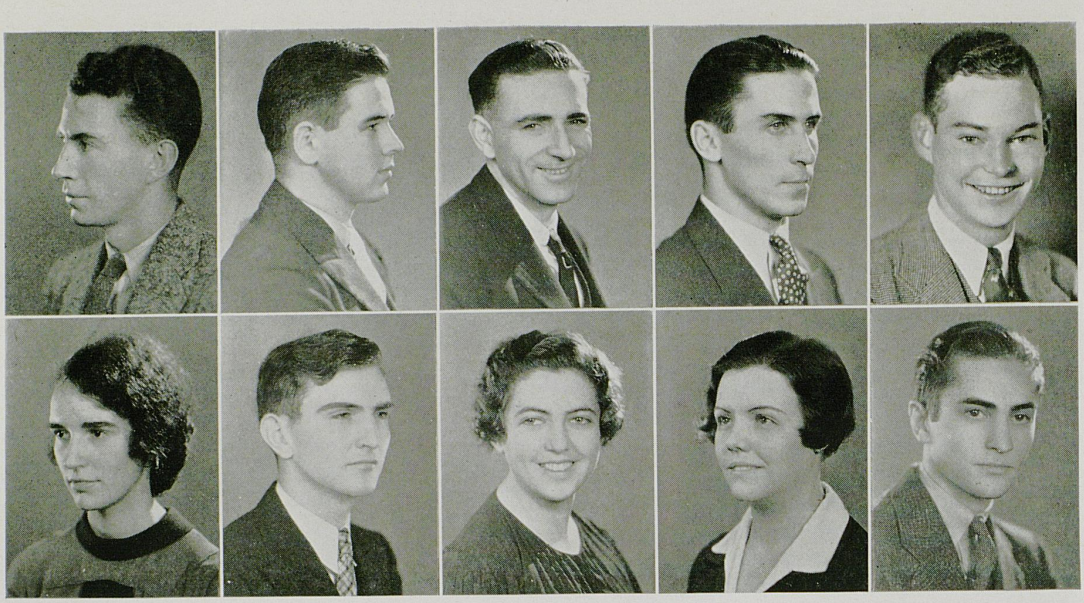

ROBERT E. HATTON, *LL. B.* . . . . . CATLETTSBURG

Omicron Delta Kappa; President Phi Alpha Delta; Managing Editor Kentucky Law Journal; Men's Student Council; Student Representative Athletic Council

BILLY HAWKINS, *A. B.* . . . . . GEORGETOWN

PHI EPSILON PHI

FRANK H. HAYNES, *B. S. in Agriculture* . . . . . BRANDENBURG

Block and Bridle

OMER A. HEACOX, *B. S. in Mechanical Engineering* . . SCHENECTADY, N. Y.

ALPHA SIGMA PHI

Inter-fraternity Council; Freshman Track

HAL HEADLEY, *B. S.* . . . . . LEXINGTON

KAPPA ALPHA

MARY HEIZER, *B. S. in Home Economics* . . . . . LEXINGTON

ALPHA XI DELTA

President Pan-Hellenic; President Alpha Xi Delta; Phi Upsilon Omicron; Home Economics Club

MORTON HENSHAW, *B. S. in Agriculture* . . . . . HENSHAW

Block and Bridle

FANNIE HERMAN, *A. B.* . . . . . WINCHESTER

Mortar Board; President German Club; Glee Club; Y. W. C. A.; Dutch Lunch Club; World Fellowship Committee; French Club; W. S. G. A.; W. A. A.; Social Service Committee

AYLEENE HOBDAY, *A. B.* . . . . . CYNTHIANA

ALPHA XI DELTA

Strollers; SuKy; Glee Club; Y. W. C. A.; Radio Artist Bureau

MORTON HOLBROOK, *A. B.* . . . . . WHITESVILLE

ALPHA SIGMA PHI

Studio Orchestra; Glee Club; Spanish Club; Band; Debating Team; Patterson Literary Society; President Alpha Sigma Phi

UNIVERSITY OF KENTUCK

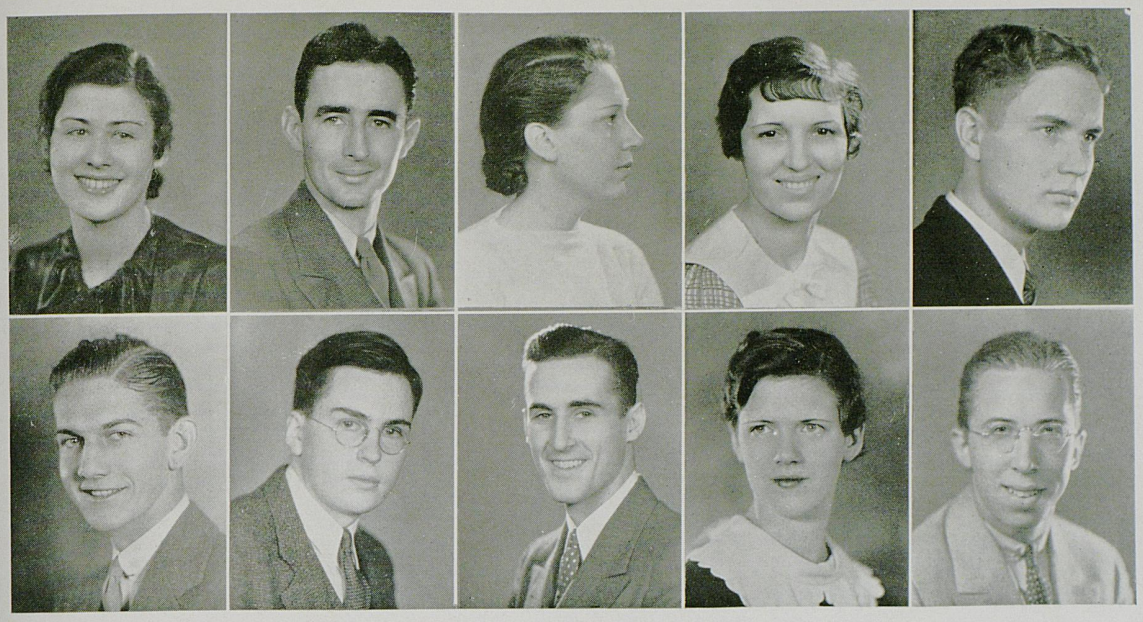

MILDRED HOLMES, *B. S.* . . . . . LEXINGTON

ALPHA GAMMA DELTA

Guignol, Cwens, R. O. T. C. Sponsor, May Queen Attendant, Pitkin Club, Y. W. C. A. Council, Senior Cabinet, Home Economics Club, Alma Magna Mater, Agricultural Society, Phi Upsilon Omicron

KENNETH HOPPERTON, *B. S.* . . . . . CRITTENDEN

ELIZABETH STEELE HOPSON, *A. B.* . . . . . CADIZ

CHI OMEGA

W. A. A.; Y. W. C. A.

HENRIETTA CLAY HOWE, *A. B.* . . . . . LEXINGTON

Y. W. C. A.

STEPHEN S. HUBBARD, *B. S.* . . . . . LEXINGTON

Alpha Chi Sigma, Student Assistant Librarian

E. E. HUBBARD, *B. S.* . . . . . BARDSTOWN

SIGMA NU

Lamp and Cross, Band

JOHN SCOTT HUNT, *A. B.* . . . . . LEXINGTON

WALLER B. HUNT, JR., *A. B.* . . . . . LEXINGTON

PHI DELTA THETA

Keys, Lances, Pershing Rifles, Freshman Football, Kentuckian, Student Council, Interfraternity Council

KITTY GREGORY HUNTER, *A. B.* . . . . . NICHOLASVILLE

DELTA DELTA DELTA

Y. W. C. A., German Club, Editor of University Bulletin

FRANK HUTCHINSON, *B. S.* . . . . . LEXINGTON



ISABELLA DUNCAN INGRAM, *B. S.* . . . . . LEXINGTON

Secretarial Club, Y. W. C. A.

MARGARET INGRAM, *B. S.* . . . . . LEXINGTON

Pryor Pre-Medical Society, Medical Technology Society

CLARA ELIZABETH INNES, *B. S.* . . . . . LEXINGTON

Home Economics Club, Agricultural Society, Y. W. C. A.

MARY LU JACKSON . . . . . HICKMAN

ALPHA GAMMA DELTA

ROBERT MAURICE JACKSON, *A. B.* . . . . . LEXINGTON

ERNEST L. JANES, *B. S.* . . . . . BARDSTOWN

ALPHA GAMMA RHO

Block and Bridle, Y. M. C. A., President Freshman Agricultural Class, President Agricultural Society, Varsity Football, O. D. K., Scabbard and Blade, Alpha Zeta

JANE HUNTER JEFFRIES, *A. B.* . . . . . PINEVILLE

CHI OMEGA

JANE ELOISE JETT, *A. B.* . . . . . JACKSON

RAYMOND OLIVER JOHNSON, *B. S.* . . . . . WAYNESBURG

Block and Bridle

ELIZABETH O. JONES, *B. S.* . . . . . LEXINGTON

KAPPA DELTA

Strollers; Band Sponsor, R. O. T. C. Sponsor, Beauty Contest Attendant 2 years, Pershing Rifles Sponsor, Treasurer Pan-Hellenic Council, May Queen Attendant, Guignol, Maid of Honor to 1935 Kentuckian Beauty, Y. W. C. A., Dutch Lunch Club, Junior Prom Queen Attendant, Kentuckian Staff

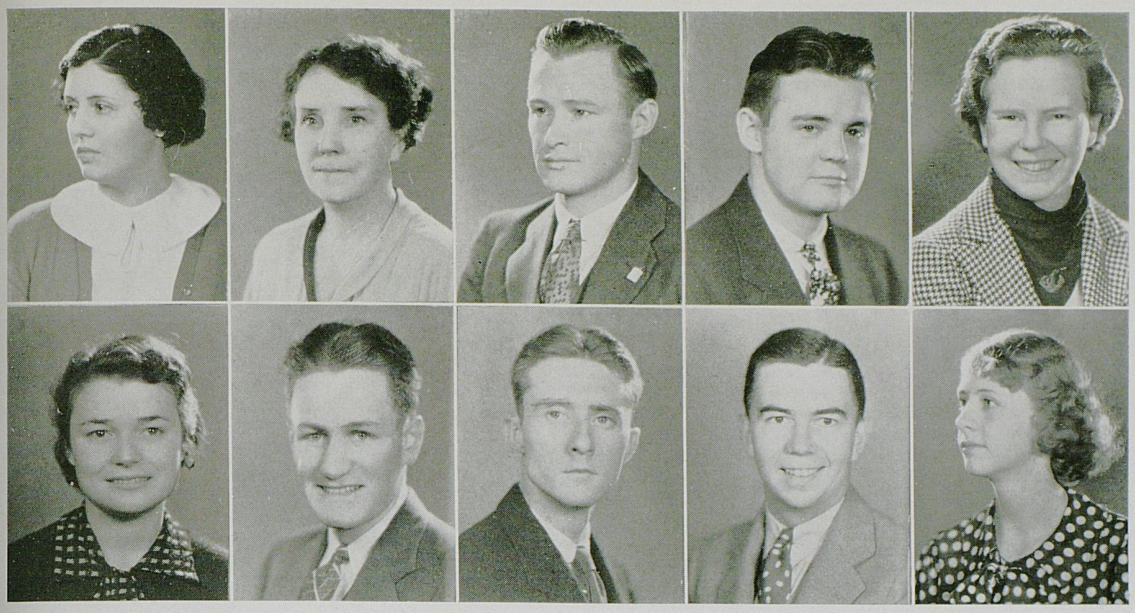

MABEL JONES, *A. B.* . . . . . LEXINGTON

ZETA TAU ALPHA

Dutch Lunch Club, Y. W. C. A.

MRS. O. J. JONES, *B. S.* . . . . . LEXINGTON

President Phi Upsilon Omicron

WARREN HAROLD JONES, *B. S.* . . . . . LEXINGTON

ALPHA ZETA

Dairy Club

THOMAS E. KEE, *A. B.* . . . . . LEXINGTON

DELTA CHI

Varsity Tennis, Kernel

VERA KERR, *A. B.* . . . . . LOUISVILLE

Guignol, Philharmonic Orchestra, Y. W. C. A., W. A. A.

PAULINE KESHHEIMER, *B. S.* . . . . . LEXINGTON

Phi Upsilon Omicron, Alma Magna Mater, Home Economics Club, Y. W. C. A., W. A. A. Council, German Club

JAMES E. KEYSER, *A. B.* . . . . . COVINGTON

DELTA CHI

FRANK HOWARD KIESWETTER, *B. S.* . . . . . COVINGTON

Sigma Delta Rho, Delta Kappa Alpha, American Society of Mechanical Engineers, American Institute of Electrical Engineers, Glee Club, Advanced R. O. T. C.

ALVIN KING, *B. S.* . . . . . LEXINGTON

SIGMA CHI

MARGARET KING, *A. B.* . . . . . GEORGETOWN

ALPHA GAMMA DELTA

1935 KENTUCKIAN 1935

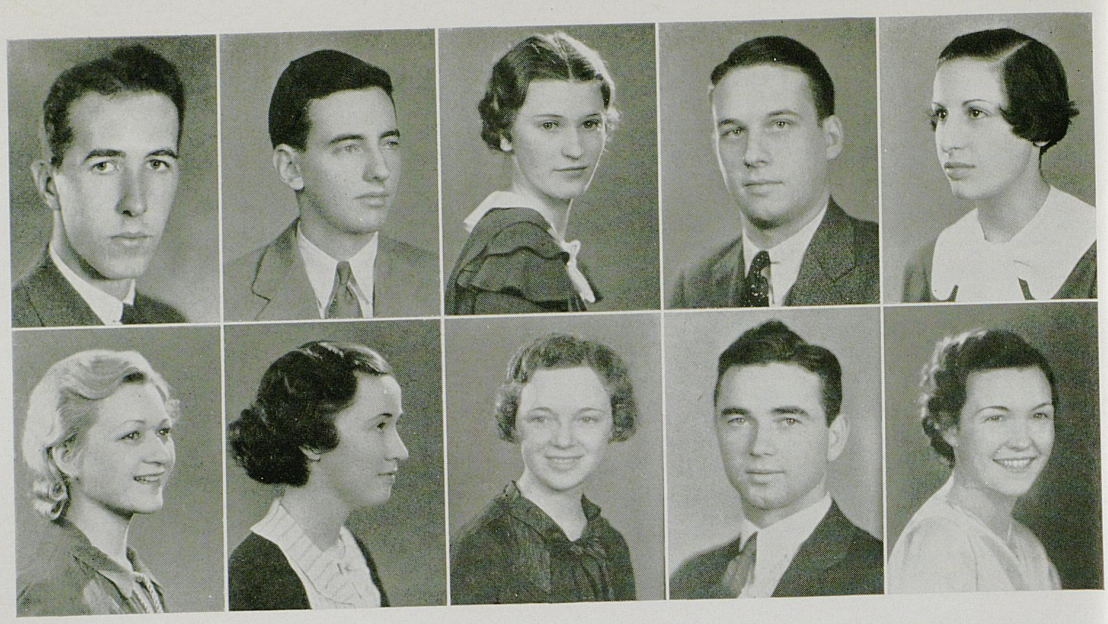

W. K. KING, *A. B.* . . . . . LEXINGTON
KAPPA ALPHA

SHELBY KINKEAD, *B. S.* . . . . . LEXINGTON
PHI DELTA THETA

ISABELLE JANICE KNIGHT, *B. S.* . . . . . LEXINGTON
Glee Club, Y. W. C. A., Strollers, W. S. G. A., Fleur De Lis

DAVID KNOX, *B. S.* . . . . . GEORGETOWN
PI KAPPA ALPHA

MARY KRAUS, *A. B.* . . . . . LEXINGTON
German Club, Secretarial Club

LOUISE KUYKENDALL, *A. B.* . . . . . MARION
ZETA TAU ALPHA
Y. W. C. A.

VIRGINIA LAMB, *A. B.* . . . . . FRANKLIN
ZETA TAU ALPHA

ELEANOR LATIMER, *A. B.* . . . . . NICHOLASVILLE
Kappa Delta Pi

DAVID H. LAWRENCE, *B. S.* . . . . . CORINTH
Varsity Basketball Captain

SUE LAYTON, *B. S.* . . . . . FRANKFORT
ALPHA GAMMA DELTA
Art Librarian, Y. W. C. A.

UNIVERSITY OF KENTUCKY

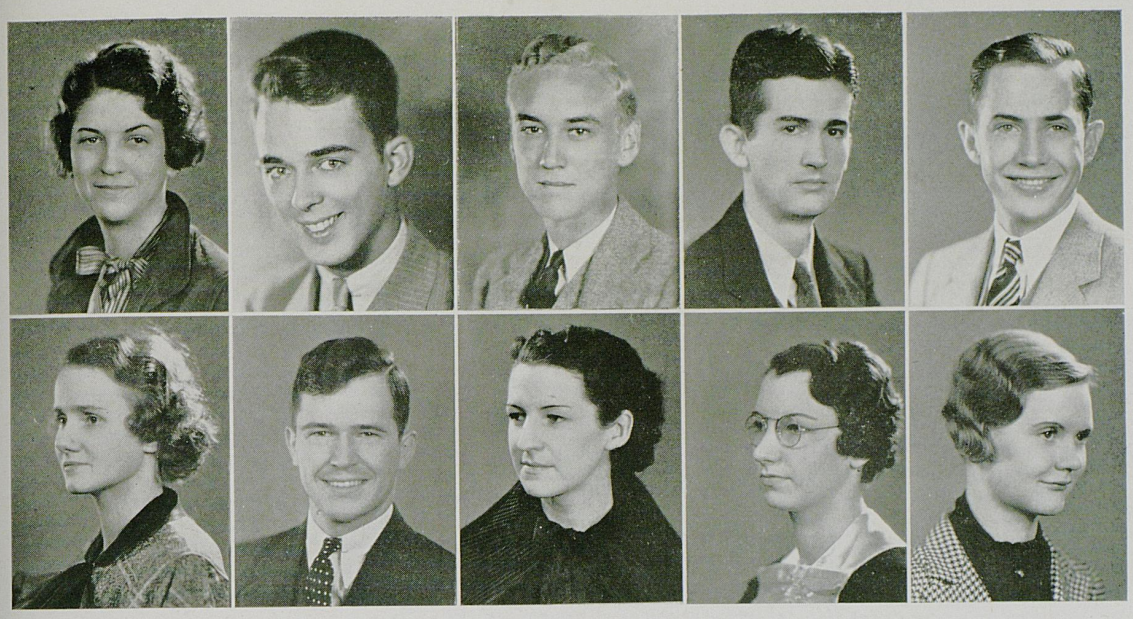

ELIZABETH LESLIE, *A. B.* . . . . . CANNEL CITY
KAPPA DELTA
Strollers, Y. W. C. A., Battalion Sponsor '33

JOHN L. LESTOURGEON, *B. S.* . . . . . BRIDGTON, N. J.
PI KAPPA ALPHA
Strollers

THOMAS A. LIVINGSTON, *B. S.* . . . . . LEXINGTON
KAPPA SIGMA
Scabbard and Blade, Pershing Rifles

FRANK M. LOCKRIDGE, JR., *B. S. in Mechanical Engineering* . . MT. STERLING
Tau Beta Pi, A. S. M. E., Captain R. O. T. C.

WILLIAM LONG, *B. S.* . . . . . JEFFERSON, MO.
ALPHA LAMBDA TAU
Lances

DOROTHY S. LOVERN, *B. S.* . . . . . HAZARD

ROBERT I. LOWREY, *B. S.* . . . . . NICHOLASVILLE

REBECCA W. LUTHER, *B. S. in Music* . . . . . WINGO
University Glee Club, Philharmonic Orchestra

DOROTHY LYKINS, *A. B.* . . . . . LEXINGTON
Phi Beta, Philharmonic Orchestra, Y. W. C. A., White Math Club, German Club

ERNESTINE LYON, *A. B.* . . . . . BENTON
Y. W. C. A., Chi Delta Phi, Guignol

1935 KENTUCKIAN 1935

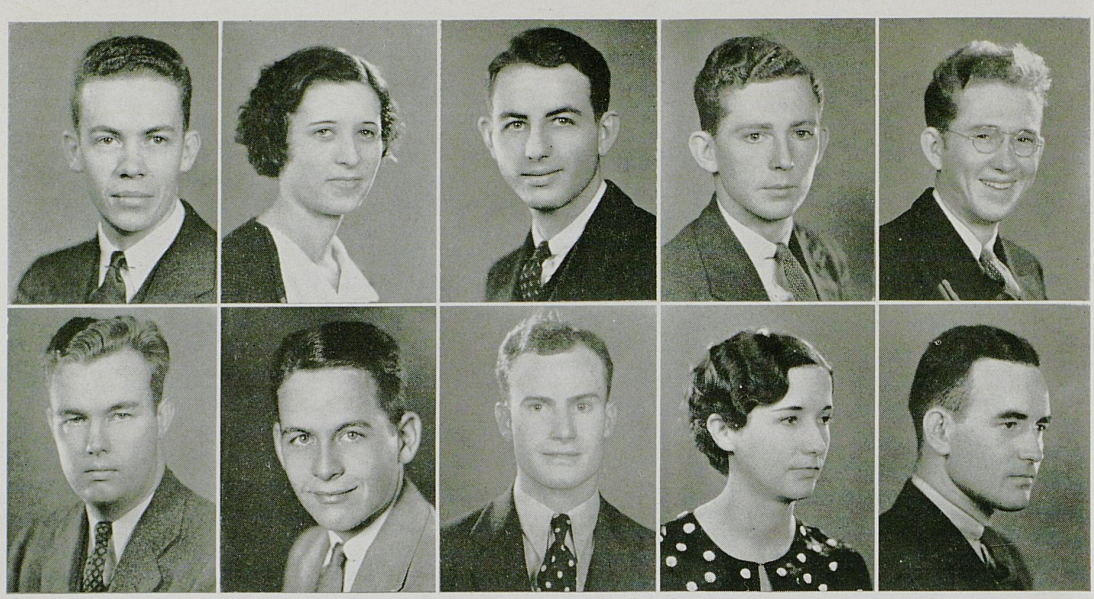

CHARLES McCAULEY, *B. S.* . . . . . VERSAILLES

SIGMA NU

VIVIAN A. McCLURE, *A. B.* . . . . . LEBANON

ALPHA XI DELTA

White Math Club

D. R. McCONATHY, *B. S. in Mechanical Engineering* . . . LEXINGTON

HENRY C. McCOWN, *A. B.* . . . . . MIAMI BEACH, FLA.

SIGMA ALPHA EPSILON

Senior Football Manager, President Sigma Alpha Epsilon, President Omicron Delta Kappa, Inter-Fraternity Council, Student Council, Lances, Lamp and Cross, Assistant Sports Editor Kernel, Assistant Sports Editor Kentuckian '33, Student Member, Athletic Council, Pan-Politikon, Guignol

ROBERT C. McDOWELL, *B. S. in Civil Engineering* . . . SIMPSONVILLE

ALPHA SIGMA PHI

Phi Mu Alpha, Drum Major Band, Glee Club, Omicron Delta Kappa, Kentuckian, Pan-Politikon, A. S. C. E., Strollers

HENRY S. McGUIRE, *A. B.* . . . . . LEXINGTON

DONALD McGURK, *A. B.* . . . . . LEXINGTON

SIGMA CHI

Guignol, Strollers, Lamp and Cross

WALTER McKENZIE, *B. S.* . . . . . FLAT GAP

CHRISTINE McKINNEY, *A. B.* . . . . . JAMESTOWN

MILTON M. MAGRUDER, *A. B.* . . . . . LEXINGTON

ALPHA TAU OMEGA

Pershing Rifles, Scabbard and Blade, Rifle Team, Lieutenant-Colonel R. O. T. C.



J. E. MARKS, *LL. B.* . . . . . LEXINGTON

PHI DELTA PHI

DOROTHY L. MARTIN, *A. B.* . . . . . WADDY

ZETA TAU ALPHA

Y. W. C. A.; Pitkin Club

DOROTHY M. MARTIN, *A. B.* . . . . . LEXINGTON

ALPHA DELTA THETA

ROBERT M. MARTIN, *A. B.* . . . . . COVINGTON

President Spanish Club, Student Council, Kappa Delta Pi

CHARLES B. MATHIS, *B. S.* . . . . . LEXINGTON

ALPHA GAMMA RHO

President University 4-H Club, President Block and Bridle Club, Pan-Politikon, Alma Magna Mater, President Ag Society

MADGE E. MAXWELL, *B. S. in Home Economics* . . . CLAY CITY

Y. W. C. A., Home Ec Club, W. A. A.

WILLIAM MELLOR, *LL. B.* . . . . . LOUISVILLE

PHI SIGMA KAPPA

President Phi Sigma Kappa, Kentucky Law Journal, Phi Delta Phi, Lances, Inter-Fraternity Council

EVELYN MERRELL, *A. B.* . . . . . LEXINGTON

DELTA DELTA DELTA

MAURICE H. MESHEW, *B. S.* . . . . . ARLINGTON

Block and Bridle Club, Dairy Club

LEE MILES, *B. S.* . . . . . EMINENCE

PHI DELTA THETA

Sigma Gamma Epsilon, Pershing Rifles, Scabbard and Blade, Guignol, Alma Magna Mater, Aetno Club, Freshman Track

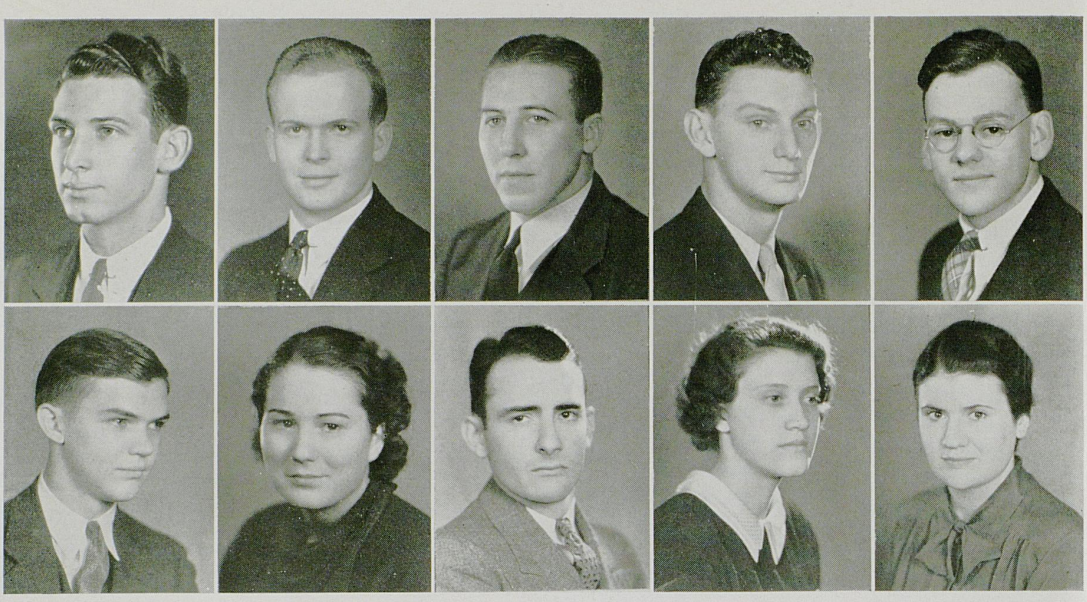

ALFRED O. MILLER, *A. B.* . . . . . LOUISVILLE
DELTA TAU DELTA
President Pryor Pre-Medical Society, Scabbard and Blade, Pershing Rifles, Freshman Track, Tennis

HAROLD MILLER, *B. S.* . . . . . FREDERICKSBURG, PENN.
ALPHA GAMMA RHO
President Alpha Zeta, Student Council, Horticulture Club, Block and Bridle Club

JAMES MILLER, *B. S.* . . . . . HENDERSON
DELTA TAU DELTA
Omicron Delta Kappa, Student Council, President Junior Class, Business Manager 1935 Kentuckian, Football, Freshman Basketball, Track

WILLIAM O. MILLER, *A. B.* . . . . . BRADFORD
Baseball

FRANK M. MOODY, *B. S. in Mechanical Engineering* . . INDIANAPOLIS, IND.
Tau Beta Pi, President A. I. E. E., A. S. M. E.

BERNARD T. MOYNAHAN, JR., *A. B.* . . . . . NICHOLASVILLE

SUSAN MULLINS, *A. B.* . . . . . WINGO

JOHN P. MUMFORD, *B. S. in Civil Engineering* . . . ASHLAND
LAMBDA CHI ALPHA
President Lambda Chi Alpha, A. S. C. E.

EVA S. MURPHY, *A. B.* . . . . . WILLIAMSBURG
Y. W. C. A.

VIRGINIA M. MURRILL, *A. B.* . . . . . PARKERSBURG, W. VA.
Y. W. C. A.

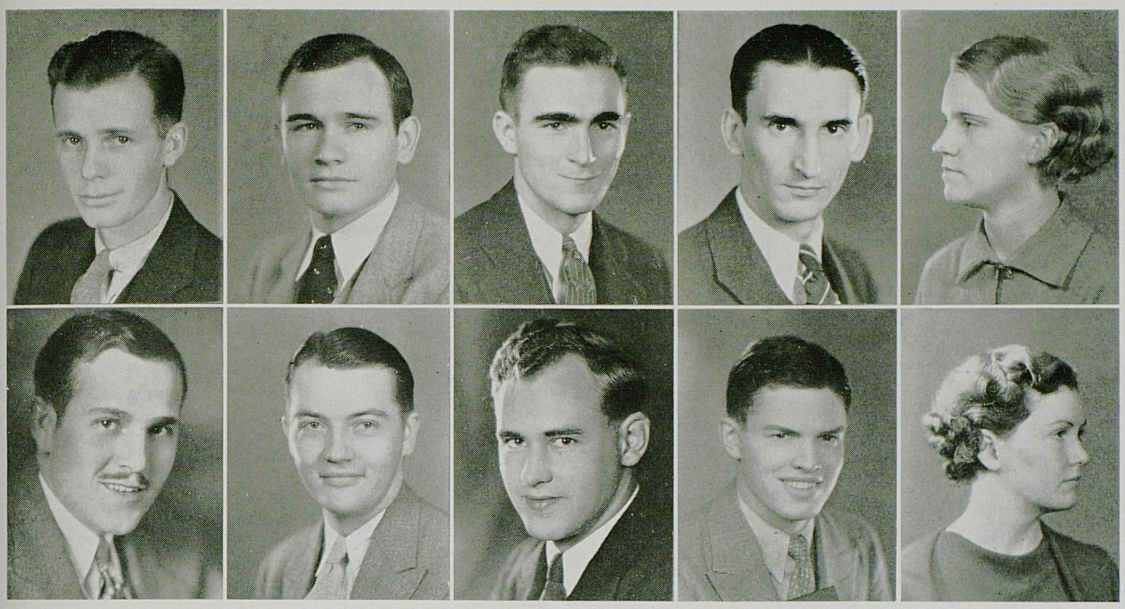

ARTHUR MUTH, *A. B.* . . . . . COVINGTON

PHI KAPPA TAU

President Phi Kappa Tau, Omicron Delta Kappa, Managing Editor Kernel, Associate Editor Kentuckian, Pan-Politikon

CALLOWAY NAPIER, *LL. B.* . . . . . HAZARD

STANFORD NEAL, *B. S. in Mechanical Engineering* . . . . WINCHESTER

Omicron Delta Kappa, President Tau Beta Pi, A. S. M. E., A. I. E. E., Scabbard and Blade, Sigma Pi Sigma, Pershing Rifles, Lieutenant-Colonel R. O. T. C. Regiment

FOREST J. NEEL, *LL. B.* . . . . . VANCEBURG

Law Journal

MARY A. NOOE, *A. B.* . . . . . CYNTHIANA

LESTER M. OLIVER, *LL B.* . . . . . BEREA

WALTER W. OSBORNE, *A. B.* . . . . . BARNUM, MINN.

International Relations Club, Patterson Literary Society, Spanish Club

JOHN O. OSTRANDER, *B. S.* . . . . . LOUISVILLE

ALPHA GAMMA RHO

Horticulture Club, Ag Society

JAMES D. PALMER, *B. S.* . . . . . PROVIDENCE

PI KAPPA ALPHA

Associate Editor Kernel, Debating, Sigma Delta Chi, Inter-Fraternity Council

PATRICIA PARK, *A. B.* . . . . . KANSAS CITY, MO.

KAPPA KAPPA GAMMA

Stroller, Y. W. C. A., Brent Award Junior Year

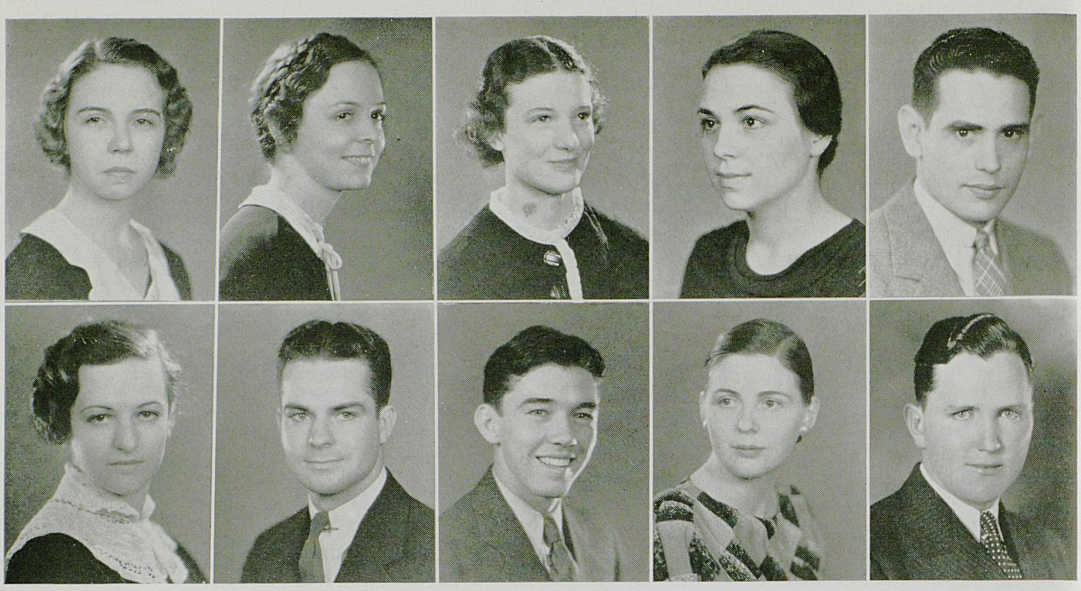

DOROTHY R. PARR, *A. B.* . . . . . LOUISVILLE

Y. W. C. A.

JOSEPHINE PEAKE, *A. B.* . . . . . LOUISVILLE

ALPHA GAMMA DELTA

Y. W. C. A., W. S. G. A.

RUTH PECK, *A. B.* . . . . . SHARPSBURG

DELTA DELTA DELTA

W. S. G. A., Y. W. C. A.

BETTY ANN PENNINGTON, *A. B.* . . . . . LOUISVILLE

KAPPA KAPPA GAMMA

Strollers, Kernel

GEORGE PERO, *B. S. in Civil Engineering* . . . . . LOUISVILLE

A. S. C. E., Alpha Phi Omega

MILDRED N. PERRY, *A. B.* . . . . . MARION

ZETA TAU ALPHA

Kentuckian Staff, W. A. A., Attendant to Junior Prom Queen '34, Y. W. C. A., Pan-Hellenic Council, W. S. G. A.

WILLIAM F. PETERSON, *B. S.* . . . . . KIRKSEY

Pitkin Club

THOMAS L. PHILLIPS, *A. B.* . . . . . KUTTAWA

Pryor Pre-Medical Society

MARION PINNEY, *A. B.* . . . . . LEXINGTON

ALPHA GAMMA DELTA

Y. W. C. A.

JOHN W. POTTER, *A. B.* . . . . . OWENSBORO

DELTA CHI

Associate Editor Kernel, Sigma Delta Chi

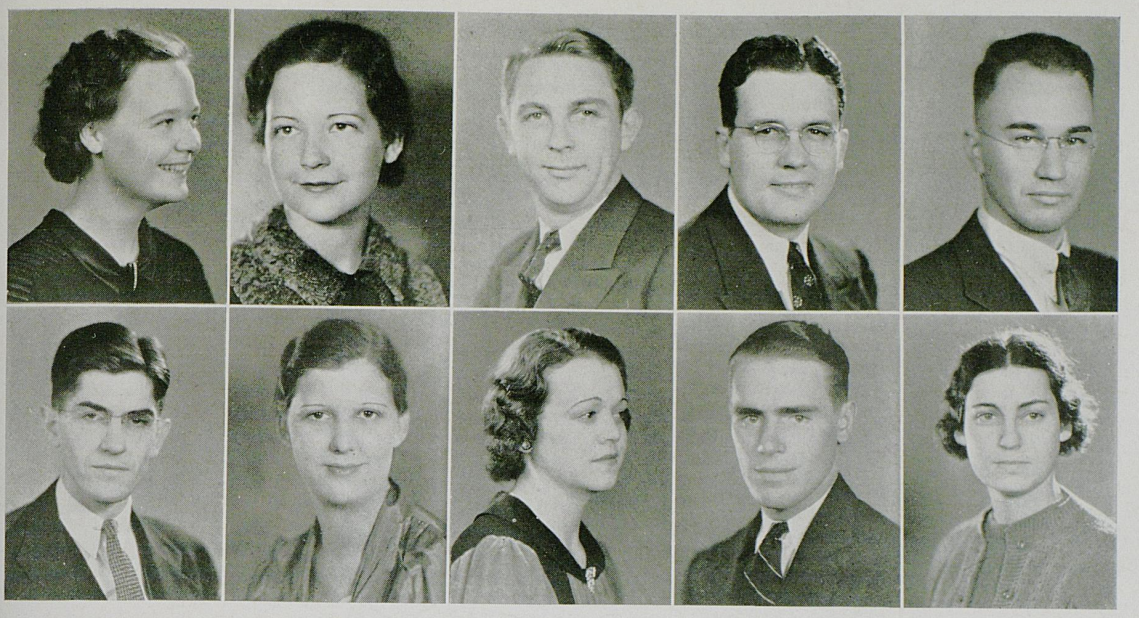

ANNE M. PRESTON, *A. B.* . . . . . ASHLAND
DELTA DELTA DELTA
W. S. G. A., W. A. A., Y. W. C. A.

ISABEL W. PRESTON, *A. B.* . . . . . ASHLAND
DELTA DELTA DELTA
W. S. G. A., W. A. A., Y. W. C. A., Theta Sigma Phi, Kernel Staff, Sponsor R. O. T. C.

HOLTON H. PRIBBLE, *A. B.* . . . . . BUTLER
ALPHA TAU OMEGA
Lamp and Cross, Football

JOHN B. PRICE, *LL. B.* . . . . . PADUCAH
DELTA TAU DELTA
Phi Alpha Delta

BETRAM F. PROBUS, *B. S. in Mechanical Engineering* . . . . CLARKSON

BYRON H. PUMPHREY, *LL. B.* . . . . . LEXINGTON
Phi Delta Phi, Kentucky Law Journal

RUTH RALSTON, *A. B.* . . . . . MIDDLESBORO
DELTA DELTA DELTA
Y. W. C. A., Kernel

ROBERT RANDALL, *A. B.* . . . . . BURLINGTON

DAVID P. RANKIN, *A. B.* . . . . . PERRYVILLE

ELIZABETH RATLIFF, *B. S.* . . . . . SHARPSBURG
DELTA DELTA DELTA
Y. W. C. A.



SENIORS

WILLIAM M. REDMOND, *A. B.* . . . . . MT. STERLING

PI KAPPA ALPHA

JOHN S. REDWINE, *B. S. in Mechanical Engineering* . . . JACKSON

TRIANGLE

LENA R. REEVES, *B. S.* . . . . . WINCHESTER

Glee Club; Phi Beta; Y. W. C. A.

OSCAR P. REUTER, *B. S. in Civil Engineering* . . . . LOUISVILLE

ALPHA SIGMA PHI

Omicron Delta Kappa; Tau Beta Pi; Scabbard and Blade; Pershing Rifles Captain; Lances; Keys; President Sophomore Class; Winner Scabbard and Blade Military Trophy and Lafayette Hotel Cup; Pan-Politikon

A. G. DE RIANCHO, *B. S. IN C. E.* . . . . . LEXINGTON

A. S. C. E.; Cosmopolitan Club

EDGAR C. RILEY, JR., *B. S.* . . . . . LEXINGTON

Dicker Engineering Society; A. S. C. E.; Glee Club

FLORENCE RILEY, *A. B.* . . . . . LONDON

Y. W. C. A.

VIRGINIA RILEY, *A. B.* . . . . . LEXINGTON

ZETA TAU ALPHA

President Zeta Tau Alpha; W. S. G. A.; Phi Beta; Pitkin Club; Y. W. C. A.; Glee Club; Fleur de Lis; Vice-president Junior Class

MALINDA ROBEY, *A. B.* . . . . . FRANKLIN

DELTA DELTA DELTA

Y. W. C. A.; Stroller Eligible; W. A. A.

WILLARD W. ROGERS, *A. B.* . . . . . AINSWORTH, NEB.

SIGMA ALPHA EPSILON

UNIVERSITY OF KENTUCK

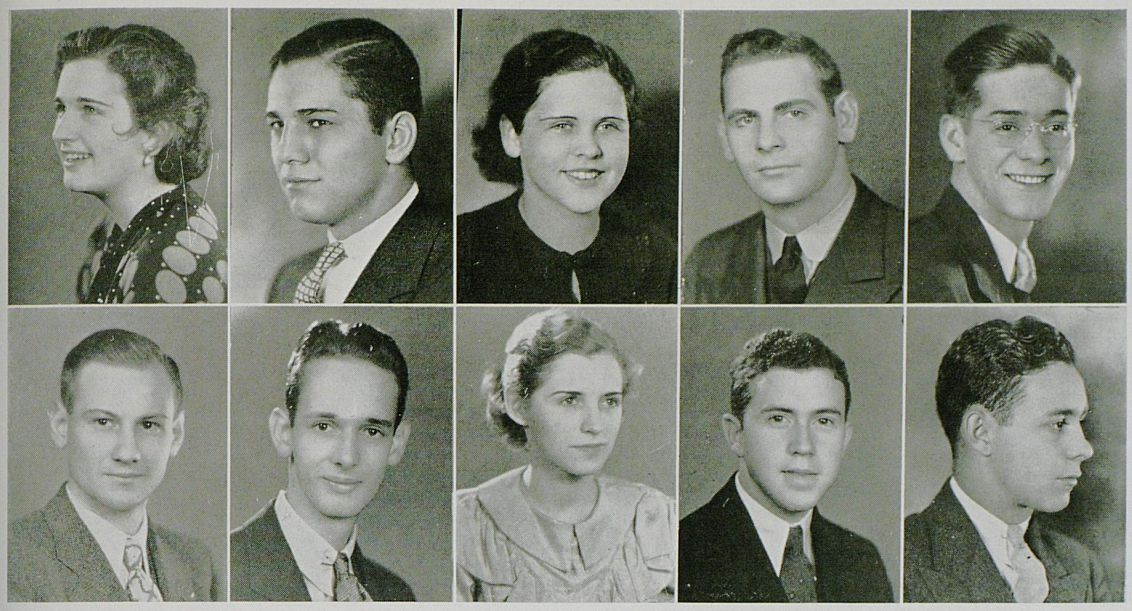

MIRIAM ROSEN, *A. B.* . . . . . WINCHESTER

Kernel Staff; Theta Sigma Phi; French Club; Dutch Lunch Club

JAMES J. ROSENBERG, *B. S.* . . . . . LEXINGTON

ALPHA GAMMA RHO

Block and Bridle; President Horticultural Club; President Ag Society; Alpha Zeta; Freshman Football; Phi Epsilon Phi; Inter-fraternity Council

VIRGINIA L. RUFFNER, *A. B.* . . . . . KALAMAZOO, MICH.

ALPHA GAMMA DELTA

Y. W. C. A.; W. S. G. A.; Strollers; Cwens; Orchestra

JOE F. RUPERT, *A. B.* . . . . . CATLETTSBURG

SIGMA ALPHA EPSILON

Captain Football; Track; Basketball; President Senior Class; Student Council

FRANK F. RUE, *B. S.* . . . . . HARRODSBURG

KAPPA ALPHA

J. MILTON RUSH, *B. S.* . . . . . VERSAILLES

ALPHA TAU OMEGA

Pitkin Club; Freshman Tennis; Varsity Tennis

LESLIE R. SCOTT, *A. B.* . . . . . LEXINGTON

Kernel; Band; Glee Club; Y. M. C. A.; Pitkin Club

MARGARET SCOTTOW, *A. B.* . . . . . FRANKFORT

ALPHA DELTA THETA

President Alpha Delta Theta; PanHellenic; Y. W. C. A.

HANSFORD T. SHACKLETTE, *B. S.* . . . . . MORGANFIELD

Alpha Zeta; Phi Epsilon Phi President; Horticultural Club; University 4-H Club; Y. M. C. A.

GEORGE J. SHEARER, *B. S.* . . . . . ERLANGER

SIGMA NU

SENIORS

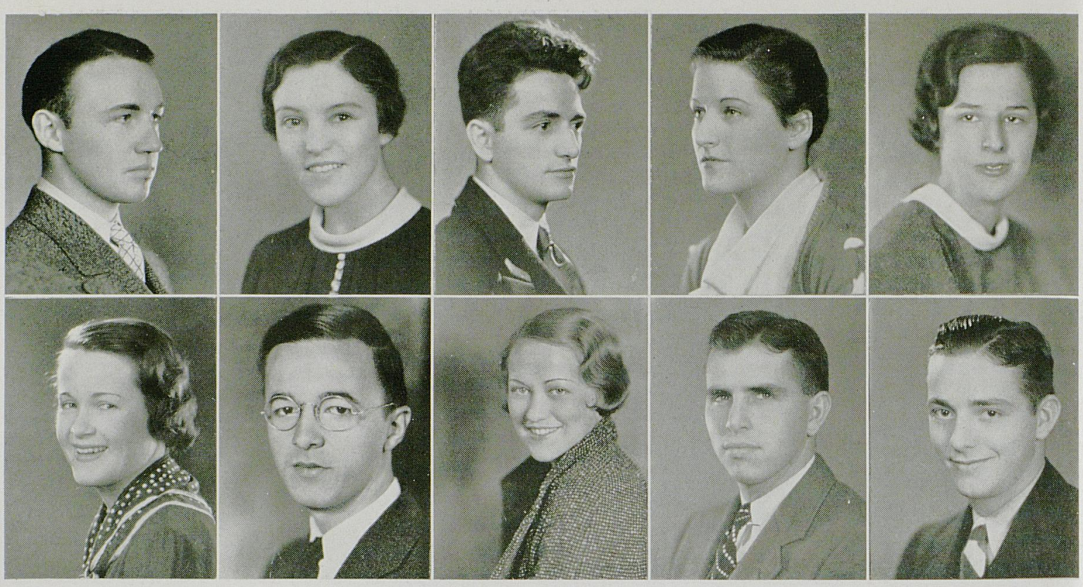

RHINEHART S. SHEPHERD, *LL. B.* . . . . . FULLERTON

Phi Delta Phi; University Boxing Champion

ANNA B. SHOCKENCY, *A. B.* . . . . . EMINENCE

ALPHA DELTA PHI

ANTHONY SIMONE, *A. B.* . . . . . SCHENECTADY, N. Y.

Freshman Baseball; Varsity Baseball, 1933

LILLIAN SMITH . . . . . MIDDLESBORO

ALPHA GAMMA DELTA

Pi Sigma Alpha; Stroller Eligible

WILLIE H. SMITH, *A. B.* . . . . . LEXINGTON

KAPPA DELTA

Vice-president Phi Beta; Society Editor Kernel; Mortar Board; Cwens; Chi Delta Phi; Theta Sigma Phi; Glee Club; Dutch Lunch Club; Kentuckian staff

ELIZABETH SNOWDEN, *A. B.* . . . . . JACKSON

DELTA DELTA DELTA

Chi Delta Phi

HENRY SPRAGENS, *A. B.* . . . . . LEBANON

Phi Mu Alpha

MARY E. STANLEY, *A. B.* . . . . . BECKLEY, W. VA.

KAPPA DELTA

Pi Sigma Alpha; Kappa Delta Pi

JOHN STAPLES, *B. S.* . . . . . LEXINGTON

DELTA TAU DELTA

GARNET C. STEELY, *A. B.* . . . . . WILLIAMSBURG

SIGMA ALPHA EPSILON

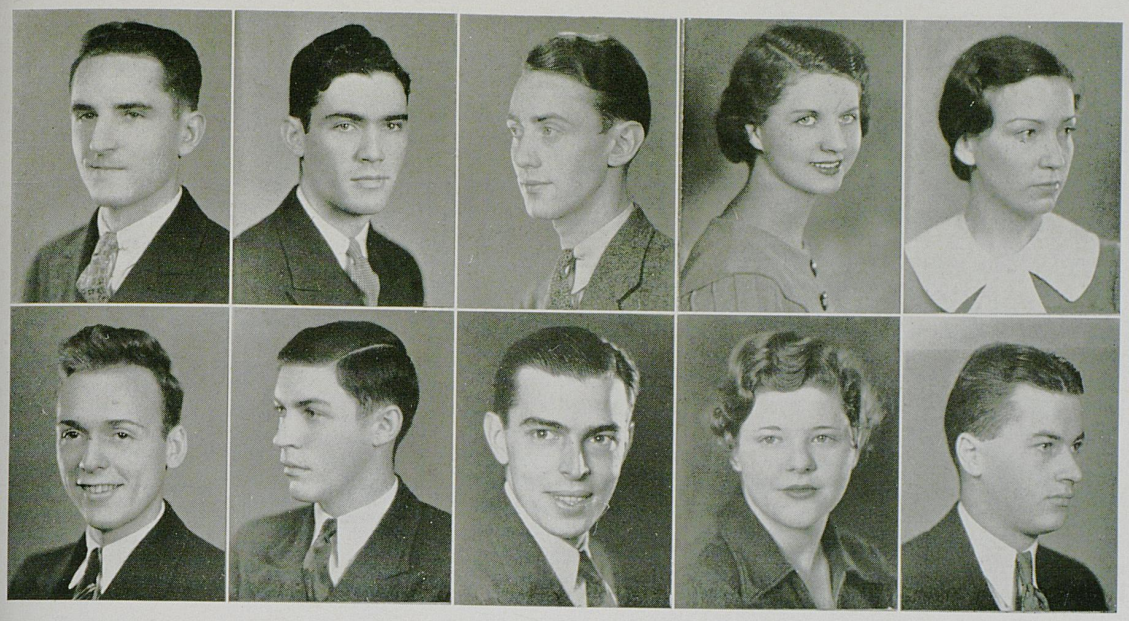

HARVEY I. STEGMAIER, *LL. B.* . . . . . CUMBERLAND, MD.

Order of the Coif; Editor, Kentucky Law Journal

ALBERT R. STEPHENS, JR., *A. B.* . . . . . LEXINGTON

DELTA TAU DELTA

Guignol Players; Kentuckian Staff

JOHN M. STEVENSON, JR., *LL. B.* . . . . . WINCHESTER

DELTA TAU DELTA

Phi Delta Phi

CAROLYN STEWART, *A. B.* . . . . . LEXINGTON

DELTA ZETA

SALLIE M. STEWART, *A. B.* . . . . . LOUISVILLE

RICHARD STITES, *B. S. in Mechanical Engineering* . . . . LOUISVILLE

Transfer from Purdue University in 1933; A. S. M. E.

FOREST B. STIVERS, *A. B.* . . . . . LEXINGTON

JOHN M. ST. JOHN, *A. B.* . . . . . LEXINGTON

President Sigma Delta Chi; Associate Editor Kernel; Associate Editor Kentuckian; Editor "K" Book; Pan-Politikon; Captain Freshman Tennis Team

NEVA N. SUTHERLAND, *A. B.* . . . . . WILLIAMSBURG

ZETA TAU ALPHA

Glee Club; Y. W. C. A.

MARSHALL E. SWAN, *B. S. in Mechanical Engineering* . . . JEFFERSONTOWN

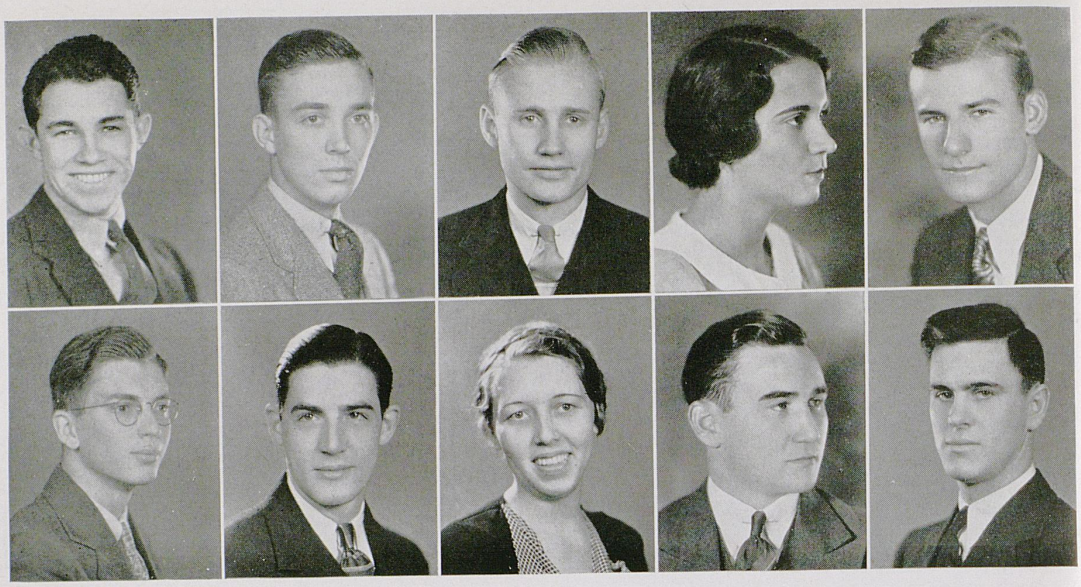

GARNETT J. SWEENEY, *B. S.* . . . . . LIBERTY

MORTON S. TALBOTT, *B. S.* . . . . . LEXINGTON

BEN F. TAYLOR, *A. B.* . . . . . ANCHORAGE

SIGMA ALPHA EPSILON

Keys; Guignol; Glee Club; Pan-Politikon; Associate Editor Kernel; Junior Editor Kentuckian; Sigma Delta Chi; University Orchestra; Inter-fraterinty Council; Omicron Delta Kappa

MARY CAROLYN TERRELL, *B. S.* . . . . . LEXINGTON

KAPPA DELTA

Vice-president SuKy; Strollers; News Editor Kernel; Publicity Manager Kentuckian; Phi Psi Omega; W. S. G. A.; President Theta Sigma Phi; Vice-president Kappa Delta; Pitkin Club; Vice-president Y. W. C. A.; Mortor Board; Cwens

C. HUNT THOMAS, *A. B.* . . . . . LOUISVILLE

KAPPA SIGMA

Pershing Rifles; Lances; Inter-fraternity Council; Strollers; President Lamp and Cross

EUGENE H. THOMPSON, JR., *A. B.* . . . . . LEXINGTON

French Club; Fleur de Lis

WILLIAM T. THORN, *B. S.* . . . . . LEXINGTON

DELTA TAU DELTA

FRANCES THORNTON, *B. S.* . . . . . BRADFORDSVILLE

ALPHA XI DELTA

Y. W. C. A.; Home Economics Club

EDWARD J. TIERNEY, *B. S. in Mechanical Engineering* . . . . ASHLAND

TRIANGLE

Pershing Rifles; Guignol; A. S. M. E.; A. I. E. E.; Basketball and Football; Track

W. THURMAN TODD, *LL. B.* . . . . . BEREA

Kentucky Law Journal

UNIVERSITY OF KENTUCK

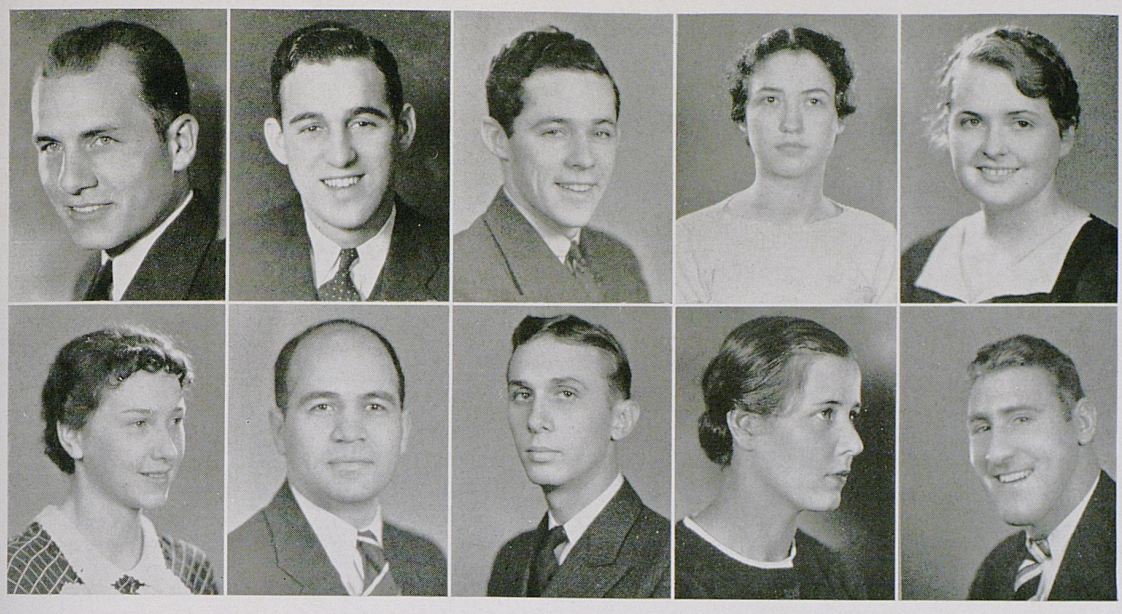

ROBERT S. TRIGG, *B. S.* . . . . . HENDERSON

ALPHA GAMMA RHO

Y. M. C. A.; Pitkin Club; Ag Society

JACK G. TUCKER, *A. B.* . . . . . CYNTHIANA

PI KAPPA ALPHA

Omicron Delta Kappa; Strollers; SuKy; Inter-fraternity Council; Co-captain Basketball

EDWARD R. TURNBULL, *B. S.* . . . . . LEXINGTON

DELTA TAU DELTA

Business Manager Kernel; Pershing Rifles; Inter-fraternity Council; Advertising Manager Kernel

PHOEBE L. TURNER, *B. S.* . . . . . LEXINGTON

CHI OMEGA

Y. W. C. A.; Guignol; Stroller Eligible; Cwens, Pan-Hellenic

ANNA R. VAN METER, *A. B.* . . . . . JACKSON

KAPPA KAPPA GAMMA

Y. W. C. A.; W. A. A.; Guignol

LOGAN VAN METER, *A. B.* . . . . . SHELBYVILLE

ALPHA GAMMA DELTA

JOSEPH VERTUCA, *A. B.* . . . . . FLEMING

Glee Club; Spanish Club; President Cosmopolitan Club

THEODORE J. VOLL, *B. S.* . . . . . LOUISVILLE

President Sigma Pi Sigma; Secretary Norwood Mining and Metallurgy Society; Sigma Gamma Epsilon

KATHERINE W. WADDLE, *A. B.* . . . . . SOMERSET

KAPPA KAPPA GAMMA

W. S. G. A.; Y. W. C. A.; W. A. A.

SHELDON F. WAGNER, *A. B.* . . . . . BELLEVUE

Football

SENIORS



WILLIAM R. WAKEFIELD, *B. S. in Mechanical Engineering* . CRESTWOOD

Tau Beta Pi; Sigma Gamma Epsilon; Norwood Mining Society; A. I. M. & M. E.

DIXIE WALKER, *A. B.* . . . . . LEXINGTON

Y. W. C. A.; Dutch Lunch Club; Glee Club

HARRY R. WALKER, *B. S.* . . . . . GLENDALE

KAPPA SIGMA

Glee Club; Football; Keys; Track; Kentuckian; Junior Prom Chairman; Pre-Med Society

MARGARET WALKER, *A. B.* . . . . . LEXINGTON

DELTA DELTA DELTA

Y. W. C. A.; W. S. G. A.; Junior Prom Queen; Band Sponsor

JOHN A. WALLACE, *B. S.* . . . . . IRVINE

ALPHA TAU OMEGA

LEON W. WALLACE, *B. S.* . . . . . PARKSVILLE

A. DOUGLAS WARDER, *A. B.* . . . . . MAYSVILLE

PHI SIGMA KAPPA

ELEANOR WARREN, *A. B.* . . . . . JACKSONVILLE, FLA.

DELTA DELTA DELTA

Mortar Board

ELIZABETH WARREN, *B. S. in Mechanical Engineering* . . LEXINGTON

A. S. M. E.; Dutch Lunch Club

ROBERT N. WELCH, *B. S.* . . . . . NICHOLASVILLE

DELTA TAU DELTA

President Sigma Gamma Epsilon; Y. M. C. A.; Scabbard and Blade



C. WILLIAM WELLS, *LL. B.* . . . . . OWENSBORO

PI KAPPA ALPHA

A. B. degree, Georgetown College

MARY E. WHARTON, *A. B.* . . . . . LEXINGTON

Chi Delta Phi; Phi Epsilon Phi; Y. W. C. A.

ORVILLE L. WHITE, *B. S. in Mechanical Engineering* . . . MIDDLESBORO

Tau Beta Pi; A. S. M. E.

SARAH WHITTINGHILL, *B. S.* . . . . . HAZARD

President Y. W. C. A.; Mortar Board; Phi Beta

DOROTHY M. WHITWORTH, *A. B.* . . . . . LEXINGTON

W. A. A.; German Club; Chi Delta Phi

MARJORIE WIEST, *A. B.* . . . . . LEXINGTON

CHI OMEGA

President Chi Omega; Cwens; President Mortar Board; President French Club; Pitkin Club; Chairman of Dutch Lunch Club; Chi Delta Phi; Y. W. C. A.; W. A. A.; Glee Club; Fleur de Lis

LYDIA M. WIGGINS, *A. B.* . . . . . ANDERSON, S. C.

Transfer from Randolph Macon

ELIZABETH R. WIGGINGTON, *A. B.* . . . . . FRANKFORT

WILLIAM J. WIGGINGTON, *LL. B.* . . . . . RUMSEY

ALPHA LAMBDA TAU

Phi Alpha Delta

JACK WILD, *A. B.* . . . . . LEXINGTON

Associate Editor Kentucky Kernel; Kentuckian Staff; Sigma Delta Chi

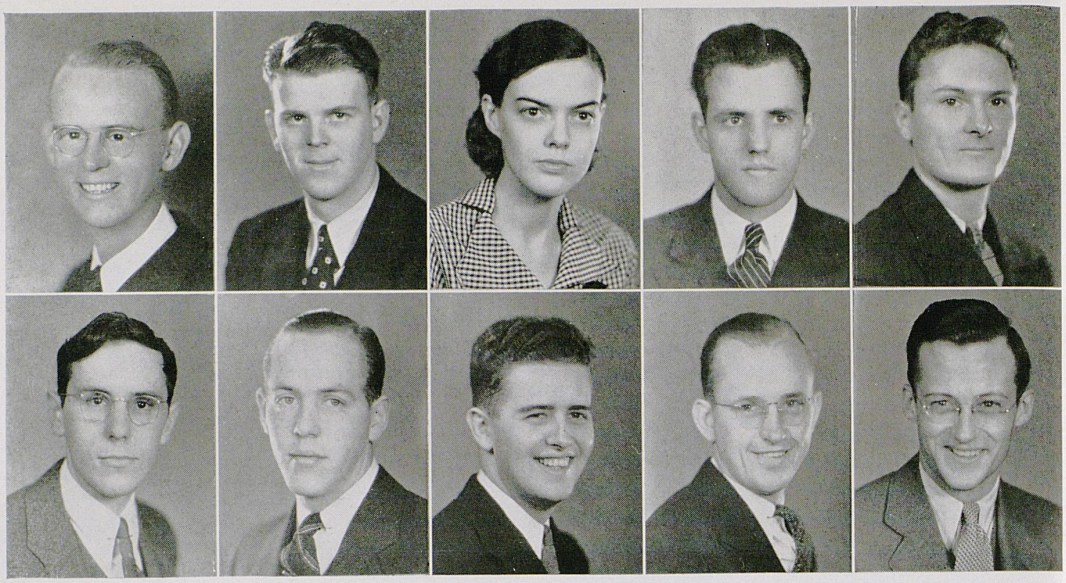

NEIL B. WILLIAMS, *A. B.* . . . . . ALEXANDRIA
DELTA CHI

JOHN W. WILLMOTT, *B. S.* . . . . . LEXINGTON
ALPHA TAU OMEGA

WYLIE WILLSON, *A. B.* . . . . . LEXINGTON
KAPPA KAPPA GAMMA
Pitkin Club; Guignol

THEODORE M. WILSON, *B. S.* . . . . . SMITHLAND
Pershing Rifles; Pryor Pre-Med Society

RALPH G. WINFREY, *B. S.* . . . . . SOMERSET
ALPHA SIGMA PHI
Band; Philharmonic Orchestra; Guignol; President Phi Mu Alpha; Alpha Phi Omega; Strollers

GEORGE WOLCOTT, *LL. B.* . . . . . LEXINGTON

ROBERT P. WOODS, *B. S.* . . . . . ASHLAND
SIGMA ALPHA EPSILON
Intramural Manager

FARRELL R. WORLEY, *B. S.* . . . . . ASHLAND
TRIANGLE

CHARLES WYLIE, *LL. B.* . . . . . NICHOLASVILLE
ALPHA LAMBDA TAU

JOHN H. YANCEY, *B. S.* . . . . . NEWPORT
ALPHA LAMBDA TAU

UNIVERSITY OF KENTUCKY



SUSAN YANKEY, *A. B.* . . . . . CAMPBELLSVILLE

DELTA DELTA DELTA

Y. W. C. A.

OLLIE M. YOUNG, *B. S.* . . . . . LEXINGTON

Pitkin Club; Cosmopolitan Club; Y. W. C. A.; Spanish Club; World Fellowship Club

VIRGINIA K. YOUNG, *A. B.* . . . . . LEXINGTON

DELTA DELTA DELTA

Chi Delta Phi; Eta Sigma Phi; Guignol Theater; Strollers; Kernel

VIRGIL L. ZINK, *B. S.* . . . . . LEXINGTON

1935 KENTUCKIAN 1935

College of Agriculture

DOROTHEA DUVALL — Lexington
B. S. in Agriculture

LOUISE EWING — Junction City
B. S. in Agriculture

J. C. FELTNER — London
B. S. in Agriculture

RUTH FORMAN — Lexington
B. S. in Agriculture

ELMER B. HART — Bardstown
B. S. in Agriculture

JOE M. HOWARD — Gilbertsburg
B. S. in Agriculture

GEORGIE McGUFFEY — Albany
B. S. in Agriculture

HAROLD F. MILLER — Fredricksburg, Pa.
B. S. in Agriculture

EVELYN RIETZ — Louisville
B. S. in Agriculture

MOLLIE SHORT — Winchester
B. S. in Agriculture

College of Commerce

THOMAS CLOWER — Biloxi, Miss.
B. S. in Commerce

RALPH CORNET — Lexington
B. S. in Commerce

JAMES E. CRAIG — Lexington
B. S. in Commerce

L. E. FISH — Lexington
B. S. in Commerce

SMITH GUMM — Lexington
B. S. in Commerce

CHANDLER HIGLEY — Cedar Rapids, Ia.
B. S. in Commerce

WALTON TINGLE — Donerail
B. S. in Commerce

EDWARD WAHLKAMPH — Lexington
B. S. in Commerce

DOROTHY WILLIAMS — Georgetown
B. S. in Commerce

College of Engineering

JOSEPH E. HOCKER — Owensboro
B. S. in Engineering

J. W. ROSS — Catlettsburg
B. S. in Engineering

HARRY M. SHEDD — Lexington
B. S. in Engineering

HARRY S. TRAYNOR — Lexington
B. S. in Engineering

College of Law

WILLIAM HAYS — Winchester
LL. B.

JAMES G. LISANBY — Princeton
LL. B.

LELAND MAHAN — Frankfort
LL. B.

OSCAR SAMMONS — Raceland
LL. B.

GEORGE WOOLCOTT — Lexington
LL. B.

UNIVERSITY OF KENTUCK

College of Education

MRS. ALPHARETTA ARCHER — Paintsville
A. B. in Education

WILHELMINA BARRETT — Frankfort
A. B. in Education

MRS. ORPAN SCOTT BELL — Paris
A. B. in Education

MARY LOU BLAKE — Carlisle
A. B. in Education

MARY WILLIAMS BROCK — Clinton
A. B. in Education

MABLE BRUMBAUGH — Winchester
A. B. in Education

VERNA CABLE — Paris
A. B. in Education

WILMA CALDWELL — Cynthiana
A. B. in Education

JOSEPHINE CAVANAUGH — Louisville
A. B. in Education

ELIZABETH CORBIN — Smithfield
A. B. in Education

MARGARET COONS — Lexington
A. B. in Education

NELL COONS — Lexington
A. B. in Education

MILTON DONNELL — Paris
A. B. in Education

MARY LEE DODGE — Valley Station
A. B. in Education

CLARA DOTY FISH — Crab Orchard
A. B. in Education

GENEVA FAULCONER — Louisville
A. B. in Education

MRS. GEORGIE FORSYTHE — Lexington
A. B. in Education

STELLA GILB — Lexington
A. B. in Education

MRS. LARA GILKERSON — Lexington
A. B. in Education

GWENDLYN GRAY — Lexington
A. B. in Education

KATHERINE HALE — London
A. B. in Education

RUSSELL HALE — London
A. B. in Education

EVELYN L. HOWARD — Benton
A. B. in Education

LOUELLA HUDDLESTON — Carlisle
A. B. in Education

REBECCA HUTCHINSON — Maysville
A. B. in Education

STELLA MAE ISON — Wilmore
A. B. in Education

MARCELLA JOHNSON — Georgetown
A. B. in Education

WILLIAM A. JACOBS — Cumberland
A. B. in Education

M. G. KARSNER — Lexington
A. B. in Education

MARJORIE KARSNER — Lexington
A. B. in Education

JANE ELIZABETH KINNER — Greenup
A. B. in Education

NETTIE KRAUTH — Louisville
A. B. in Education

MABEL KUNKEL — Richmond
A. B. in Education

CIARISSA ANN KUTZLEB — Louisville
A. B. in Education

MARTHA LANG — New Albany, Ind.
A. B. in Education

ETHEL McDONALD — Wilmore
A. B. in Education

FRANK MOSELY — Fort Deposit, Ala.
A. B. in Education

DOROTHY NIEMEIER — Louisville
A. B. in Education

1935 KENTUCKIAN 1935

College of Education

RAYMOND OHLER — Corbin
A. B. in Education

FERNE OSBORN — Ashland
A. B. in Education

VIRGINIA OWSLEY — Lexington
A. B. in Education

WALDEN PENN — Cynthiana
A. B. in Education

IRMA REASOR — Louisville
A. B. in Education

MARY BECKER RYLEY — Lexington
A. B. in Education

ELAINE SCHANK — Louisville
A. B. in Education

S. D. SEIDENMAN — Lexington
A. B. in Education

EUGENE SHANKLIN — Elkton
A. B. in Education

EVA SKILLMAN — Louisville
A. B. in Education

BERNICE SMITH — Lexington
A. B. in Education

LYDIA STIERLE — Louisville
A. B. in Education

JOHN T. SWEENEY — Lexington
A. B. in Education

LOUISE TERRELL — Louisville
A. B. in Education

EVA VERMILLION — Jellico, Tenn.
A. B. in Education

LINNIE VICKERS — Frankfort
A. B. in Education

MRS. LELA J. WATSON — Lexington
A. B. in Education

JOHN C. WELLS — Auxier
A. B. in Education

MRS. JOHN WILLIS — Paris
A. B. in Education

College of Arts and Sciences

JAMES D. ADAMS — Lexington
Bachelor of Arts

CLAUDE ALLEN — Langley
Bachelor of Science

CHARLES ASHFORD — Georgetown
Bachelor of Arts

WOODFORD ATHERTON — Carlisle
Bachelor of Science

ESTHER BENNETT — Richmond
Bachelor of Arts

MARTIN BERTRAM — Monticello
Bachelor of Arts

WILLIAM C. BOTTS — Winchester
Bachelor of Science

J. M. BOGGESS — Greenville
Bachelor of Arts

MARION BROWN — Lexington
Bachelor of Science

W. R. BROWN — Lexington
Bachelor of Science

DOROTHY T. CABOT — Lexington
Bachelor of Arts

WILLIAM CONLEY — Maysville
Bachelor of Arts

ANN L. COLEMAN — Lexington
Bachelor of Arts

WEBSTER COSSE — New York City
Bachelor of Arts

I. N. COMBS — Lexington
Bachelor of Arts

JULIAN D. COX — Irvine
Bachelor of Science

UNIVERSITY OF KENTUCKY

College of Arts and Sciences

BLANCHE DAUGHERTY — Nicholasville
Bachelor of Arts

JOHN L. DAVIS — Paris
Bachelor of Arts

CATHERINE DRURY — Lexington
Bachelor of Arts

J. WILLIAM DURRETT — Lexington
Bachelor of Arts

PATTY FLOYD — Burgin
Bachelor of Arts

A. J. GARDNER — Somerset
Bachelor of Arts

RALPH GARDNER — Somerset
Bachelor of Arts

H. H. GEARINGER — Lebanon
Bachelor of Arts

HUGH GILLIAM — Hopkinsville
Bachelor of Arts

MILDRED L. GLASGOW — Martin, Tenn.
Bachelor of Arts

FRANCES GLEIM — Ashland
Bachelor of Arts

J. L. GREEN — Shelbyville
Bachelor of Arts

IDA GREENLEAF — Richmond
Bachelor of Arts

JOHN DAVIS HAGGARD — Paris
Bachelor of Arts

PHILLIP HARDYMON — Maysville
Bachelor of Arts

ANN R. HARRIS — Lexington
Bachelor of Science

MILDRED HART — Lexington
Bachelor of Arts

MRS. JOHN GOLD HENSON — Lexington
Bachelor of Arts

RISSA HIERONYMUS — St. Helens
Bachelor of Arts

JOHN F. HODGE — Bellevue
Bachelor of Science

IDA E. HOUSTON — High Bridge
Bachelor of Arts

MARY L. IRVINE — Lexington
Bachelor of Science

FRANCES IRVINE — Lexington
Bachelor of Arts

ANN JONES — Lexington
Bachelor of Arts

HELEN F. JONES — Lexington
Bachelor of Science

JACK KEYS — Covington
Bachelor of Arts

JENNIE LEE — Louisville
Bachelor of Arts

J. N. McCARTHY — Paris
Bachelor of Arts

SCOTT McGUIRE — Berea
Bachelor of Science

EMILIE MARSHALL — Lexington
Bachelor of Arts

NELLY G. MARSHALL — Sadieville
Bachelor of Arts

W. W. MARTIN — Lexington
Bachelor of Arts

FRANK MERCURIO — New York City
Bachelor of Science

CHARLES O. MONOHAN — St. Mathews
Bachelor of Arts

J. A. MONTGOMERY — Gainesboro
Bachelor of Science

NAOMI NAIVE — Lexington
Bachelor of Science

WILLIAM F. NEILL — Russellville
Bachelor of Arts

OSCAR PARKER — Lexington
Bachelor of Arts

College of Arts and Sciences

MYRTLE POLK — Lexington
Bachelor of Arts

MARJORIE POWELL — Baldwin, N. Y.
Bachelor of Arts

JOHN J. REDMON — Lexington
Bachelor of Science

WILLIAM REID — Somerset
Bachelor of Science

RAYMOND REISTER — Nicholasville
Bachelor of Arts

J. W. SALISBURY — Prestonsburg
Bachelor of Arts

KARL SCHULBACH — Lexington
Bachelor of Arts

C. E. SCHICK — Lexington
Bachelor of Arts

T. J. SCOTT — Lexington
Bachelor of Arts

LUCILLE SPURRIER — Short Creek
Bachelor of Arts

MICHAEL SUDOL — Passaic, N. Y.
Bachelor of Arts

EUGENE H. THOMPSON — Lexington
Bachelor of Arts

GERALDINE TOWNSEND — Nebo
Bachelor of Arts

LOGAN VAN METER — Shelbyville
Bachelor of Arts

WILLIAM S. WALLACE — Greenville
Bachelor of Arts

D. S. WEIL — Lexington
Bachelor of Arts

BETTY WATKINS WHEAT — Lexington
Bachelor of Arts

FRAN CELLA WHITE — Lexington
Bachelor of Arts

HENRY E. WILCOX — Wilmore
Bachelor of Arts

HAYDEN WITHERS — Princeton
Bachelor of Arts

MARY E. WOODS — Pleasureville
Bachelor of Arts

EDGAR WOODS — Glasgow
Bachelor of Science

STANLEY ZUCKERMAN — New York City
Bachelor of Arts

UNIVERSITY OF KENTUCK



William Lowry
President

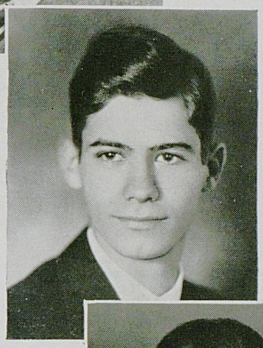

Claude Terrell
Vice-President



Cecil Marsh
Secretary-Treasurer

The Class of '36

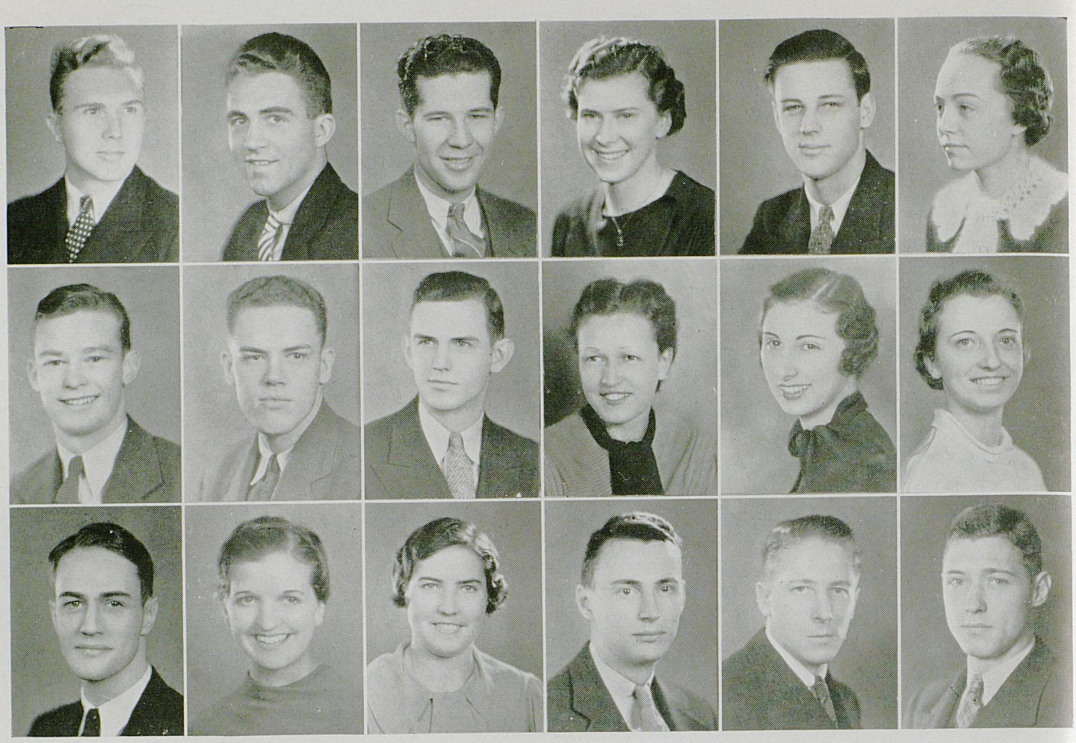

MILERD J. ANDERSON	*Phi Kappa Tau*	INDEPENDENCE
LINWOOD ARNOLD	*Sigma Phi Epsilon*	LEXINGTON
J. L. ATCHISON	*Phi Sigma Kappa*	LEXINGTON
RUTH AVERITT	*Zeta Tau Alpha*	LEXINGTON
BAZIL L. BAKER	*Pi Kappa Alpha*	GEORGETOWN
RICHIE BAKER	*Delta Delta Delta*	BURKESVILLE
LIN H. BARCLAY	*Delta Tau Delta*	ARLINGTON
CHARLIE BARR	*Phi Delta Theta*	WILMORE
JAMES E. BARTON	*Triangle*	LEXINGTON
BARBARA BECK	*Alpha Gamma Delta*	LEXINGTON
NANCY BECKER	*Kappa Delta*	LEXINGTON
MARIE BEEBE	*Alpha Xi Delta*	HOPKINSVILLE
EVERETT J. BEERS	*Alpha Gamma Rho*	WINCHESTER
GOLDIE BELL	*Alpha Delta Theta*	MONTICELLO
MABEL BONZO	*Alpha Xi Delta*	GREENUP
NICHOLAS C. BOOGHER	*Phi Kappa Tau*	MARION
CARL J. BOONE	*Phi Sigma Kappa*	LEXINGTON
FRANK B. BORRIES	*Phi Kappa Tau*	LOUISVILLE

UNIVERSITY OF KENTUCKY

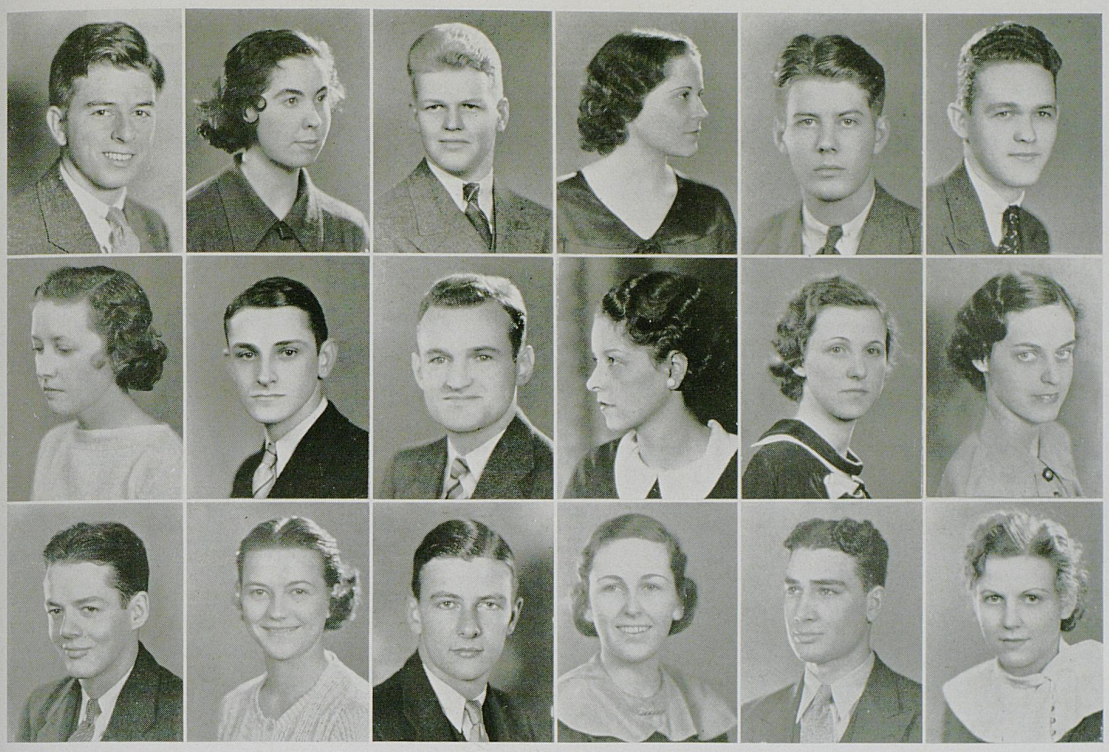

J. KENT BORRIES	*Kappa Sigma*	LOUISVILLE
BETTIE BOYD	*Kappa Kappa Gamma*	LEXINGTON
DICK BOYD	*Sigma Phi Epsilon*	LOUISVILLE
ANNE BROADBENT	*Kappa Delta*	CADIZ
LOUIS BROCK	*Phi Delta Theta*	LEXINGTON
RICHARD D. BROWN	*Alpha Lambda Tau*	CHATTANOY, W. VA.
VIRGINIA M. BROWN	*Sigma Kappa*	LEXINGTON
J. PRESTON BRYAN		NICHOLASVILLE
WILLIAM T. BRYAN	*Delta Tau Delta*	LEXINGTON
E. SCOVELL BRYANT	*Kappa Kappa Gamma*	LEXINGTON
ISABELLE BURRIER	*Alpha Xi Delta*	LEXINGTON
FRANCES BUSH	*Zeta Tau Alpha*	LEXINGTON
WILLIAM E. BUTLER	*Sigma Chi*	LEXINGTON
DAISY M. CAIN		LOUISVILLE
GEORGE CAMPBELL	*Sigma Alpha Epsilon*	MIDDLESBORO
COURTNEY CANNON	*Alpha Gamma Delta*	LEXINGTON
EDWARD CARLICK		PADUCAH
ELOISE CARREL	*Alpha Xi Delta*	LEXINGTON



EMMA L. CARROLL		HARRODSBURG
TOM CHALKLEY	*Phi Kappa Tau*	COVINGTON
A. H. CHARLES		PRAISE
MARTHA L. CHRISTIAN		HORSE CAVE
JOHN CHRISTIE		QUINCY, MASS.
WILLIAM C. CLOYD, JR.		CAMPBELLSVILLE
CHARLOTTE COFFMAN		LEWISBURG, W. VA.
CATHLEEN COLE	*Delta Delta Delta*	BARBOURVILLE
CHARLES C. COLLINS		OLSON
LAWRENCE COLLINS	*Lambda Chi Alpha*	WHITESBURG
MARY ELIZABETH COLLINS		FLEMINGSBURG
MORTON COLLINS		LEXINGTON
KATHLEEN COMBS	*Delta Delta Delta*	HAZARD
MARY C. COMPTON	*Delta Delta Delta*	MT. STERLING
NANCY COSTELLO	*Delta Zeta*	COVINGTON
WILLIAM COURTNEY	*Phi Delta Theta*	LEXINGTON
CHARLES M. COX	*Kappa Sigma*	CARLISLE
POLLY CRADDOCK	*Delta Delta Delta*	HUMBOLT, TENN.

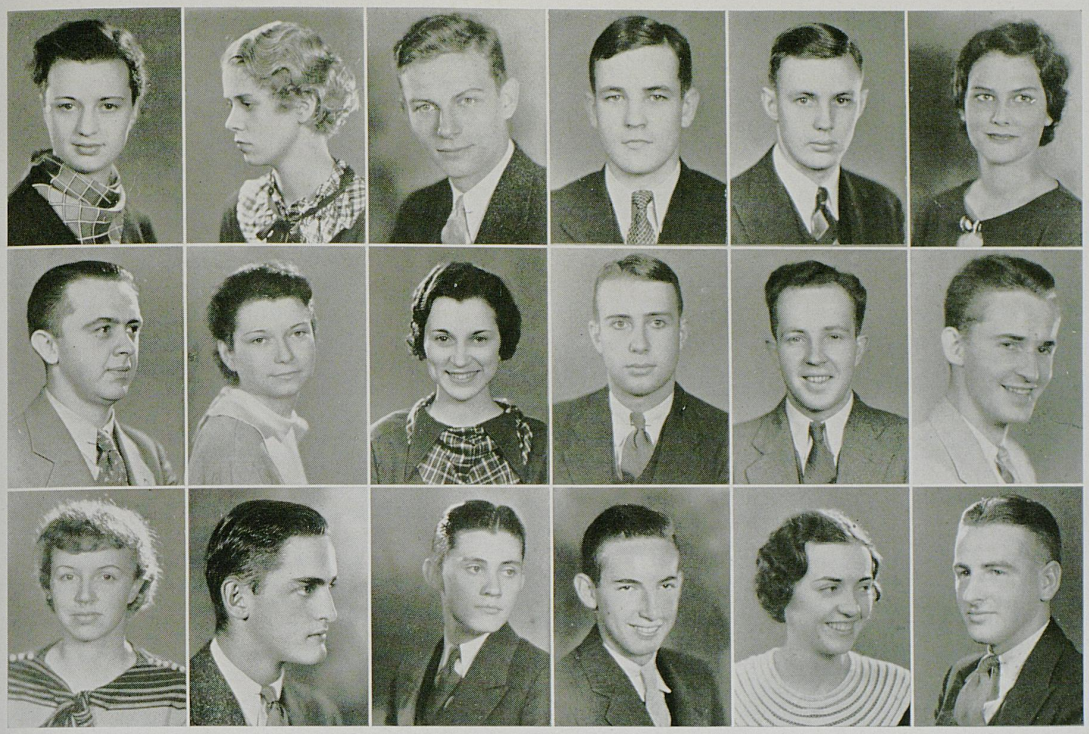

MARGARET CRAFT . . . . . HAZARD
Delta Delta Delta

JANE CRAIN . . . . . CHICAGO, ILL.
Chi Omega

JOHN C. CRAMER . . . . . LOUISVILLE
Delta Tau Delta

EUGENE CULTON, JR. . . . . PARKSVILLE

FRANK M. DAILEY . . . . . FRANKFORT
Pi Kappa Alpha

MARY DANTZLER . . . . . LEXINGTON
Kappa Kappa Gamma

HAROLD A. DASSLER . . . . . HAWTHORNE, N. Y.

ALICE G. DAUGHERTY . . . . . LONG ISLAND, N. Y.
Alpha Gamma Delta

HELEN A. DAVIS . . . . . LEXINGTON

WILLIAM C. DAWSON . . . . . COVINGTON
Sigma Chi

WILLIAM L. DAWSON . . . . . LA GRANGE
Sigma Alpha Epsilon

HUGH H. DEARING . . . . . OWENSBORO
Delta Chi

AUDREY DE WILDE . . . . . BALDWIN, L. I., N. Y.
Alpha Gamma Delta

WESLEY L. DODGE . . . . . MONROE, WIS.
Delta Tau Delta

DAVID C. DONOHO . . . . . WAYLAND
Delta Tau Delta

HAROLD B. DOTSON . . . . . PIKEVILLE
Sigma Chi

HALLIE DOWNING . . . . . LEXINGTON
Alpha Delta Theta

ROBERT DRAKE . . . . . HOPKINSVILLE
Sigma Alpha Epsilon



RICHARD L. DRYE		BRADFORDSVILLE
DOROTHY A. DUNDON	*Kappa Alpha*	PARIS
MARY E. DUNN	*Alpha Gamma Delta*	LEXINGTON
MARY E. EARLE	*Delta Delta Delta*	NORTH EAST, PA.
NATHAN ELLIOTT, JR.	*Kappa Delta*	LEXINGTON
PHOEBE ELLIS	*Phi Delta Theta*	MT. OLIVET
ANNA K. EVANS	*Delta Delta Delta*	LEXINGTON
ELIENE S. EVANS		MOREHEAD
JACK EVANS		LOGAN, IOWA
JAMES E. EVANS, JR.	*Kappa Sigma*	MIDDLESBORO
DAN C. EWING	*Sigma Nu*	PROSPECT
E. C. FABER	*Pi Kappa Alpha*	FORT THOMAS
ERNEST FALL	*Sigma Chi*	FULTON
JOHN H. FAUNCE, JR.	*Sigma Alpha Epsilon*	NEW YORK, N. Y.
MARJORIE FIEBER	*Triangle*	NICHOLASVILLE
GAYLE T. FIELDS	*Delta Delta Delta*	HINTON
LEWIS FINLEY		GEORGETOWN
HELEN FINNERAN	*Phi Delta Theta*	VERSAILLES



WILLIAM B. FISH	*Triangle*	LEXINGTON
COLUMBUS FLOYD		STANFORD
IRENE E. FOSTER		LEXINGTON
ROSS C. FOX	*Phi Kappa Tau*	MADISONVILLE
MARTHA FUGETT	*Delta Delta Delta*	LEXINGTON
JOHN A. GEYER	*Delta Chi*	ELKHART, IND.
ANN SCOTT GILES		LEXINGTON
MARTHA GILTNER	*Chi Omega*	EMINENCE
MARY GILLIG	*Alpha Gamma Delta*	LEXINGTON
WALTER H. GIRDLER	*Kappa Alpha*	LOUISVILLE
VERNA GLASGOW	*Zeta Tau Alpha*	MARTIN, TENN.
MARGUERITE GOODFRIEND		NEWPORT
R. VINCENT GOODLETT	*Pi Kappa Alpha*	LAWRENCEBURG
LOUIS GORDON		MT. STERLING
KATY GOVER	*Alpha Gamma Delta*	SOMERSET
HOWARD W. GREENE	*Sigma Nu*	MT. STERLING
ROBERT GRIFFITH		DANVILLE
MARY GROVES	*Chi Omega*	LOUISVILLE

SENIORS

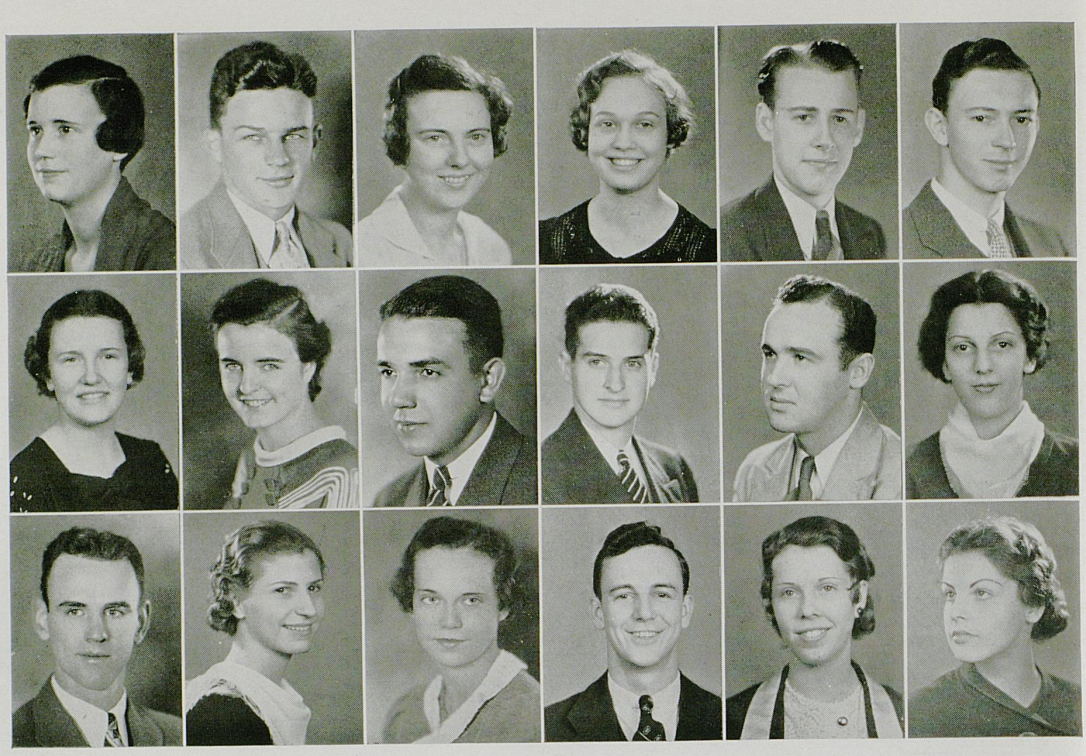

ALICE GUERRANT	*Chi Omega*	WILMORE
THOMPSON HALEY	*Sigma Chi*	PARIS
GERALDINE HALL		LEXINGTON
MARTHA HALL	*Kappa Kappa Gamma*	MOREHEAD
MARSHALL W. HAMILTON		JAMAICA, N. Y.
JOHN R. HARDIN	*Delta Chi*	BRANDENBURG
LUCILLE HARVEY	*Delta Delta Delta*	GLASGOW
BURTON HAWKINS	*Kappa Kappa Gamma*	LEXINGTON
W. H. HEATH	*Alpha Tau Omega*	BENTON
GEORGE F. HELD, JR.	*Sigma Nu*	CLIFTON, N. J.
ROBERT HENSLEY	*Lambda Chi Alpha*	BURLINGTON
SUSAN HERRINGTON	*Kappa Kappa Gamma*	LEXINGTON
ROBERT D. HESS	*Phi Delta Theta*	WILMETTE, ILL.
ALICE L. HILLEN	*Chi Omega*	LOUISVILLE
ANNA BAIN HILLENMEYER	*Delta Delta Delta*	LEXINGTON
VICTOR C. HOBDAY		FALMOUTH
MARY D. HOCKER	*Alpha Xi Delta*	MCHENRY
LILLIAN HOLMES	*Alpha Gamma Delta*	LEXINGTON

UNIVERSITY OF KENTUCKY



WILLIAM HOLSTER		CLIFTON, N. J.
	Sigma Nu	
MARTHA HONERKAMP		GEORGETOWN
	Alpha Delta Theta	
L. B. HOWARD		WALLINS
	Sigma Phi Epsilon	
JOSEPH HUDDLESTON		WINNAMAC, IND.
	Sigma Alpha Epsilon	
RALPH H. HUGHETT		PRINCETON
W. P. HUMPHREY		STURGIS
	Sigma Alpha Epsilon	
WALTER M. HUNTER, JR.		LEXINGTON
	Kappa Alpha	
JEANNE IRELAND		LEXINGTON
	Chi Omega	
BILLIE IRVIN		LEXINGTON
	Delta Zeta	
JAMES B. IRVINE		LEXINGTON
	Sigma Alpha Epsilon	
JOHN W. IRVINE		DANVILLE
ALBERT L. ISHAM		PERRYVILLE
LOUIS F. ISON		HARRODSBURG
	Alpha Gamma Rho	
MARGARET V. JASPER		GLEN JEAN, W. VA.
	Alpha Xi Delta	
JAMES H. JOHNSON		LEXINGTON
VIRGINIA G. JOHNSON		TRENTON, MO.
	Alpha Gamma Delta	
J. PELHAM JOHNSTON		LEXINGTON
	Kappa Alpha	
SUSAN JOHNSTON		LEXINGTON
	Kappa Kappa Gamma	

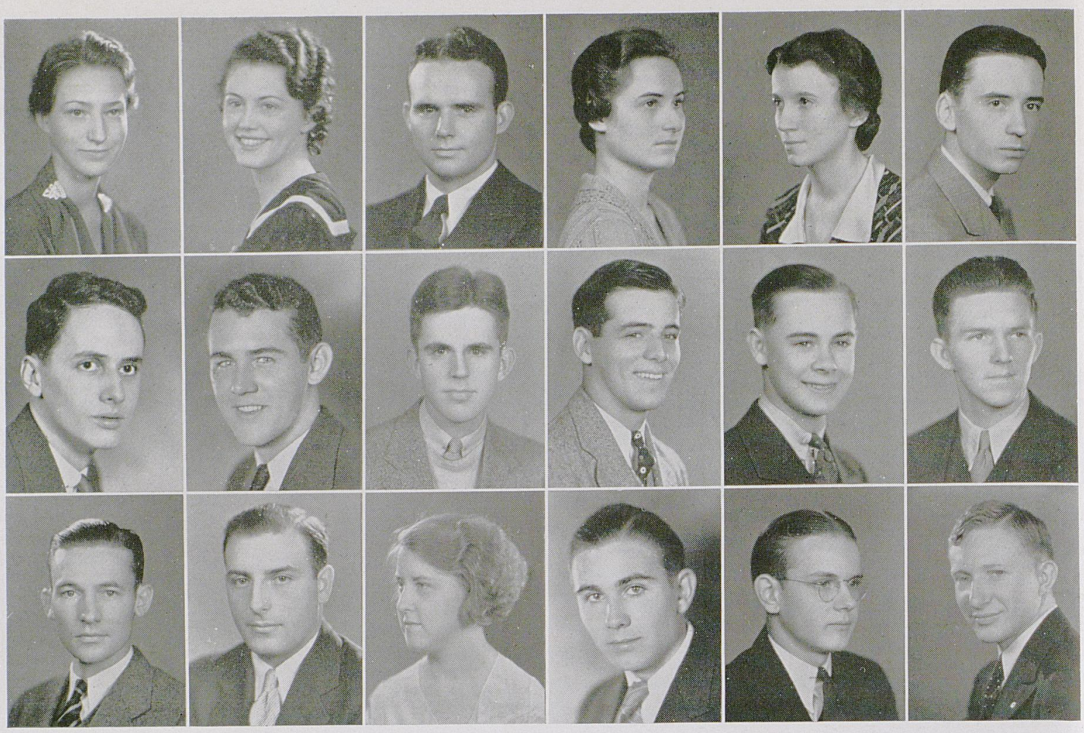

HELEN FRANCES JONES		LEXINGTON
MARY C. KENNEDY	*Chi Omega*	ELIZABETHTOWN
SAM C. KENNEDY	*Sigma Chi*	SOMERSET
FRANCES KERR	*Alpha Gamma Delta*	LEXINGTON
ANNA L. KINES		NICHOLASVILLE
EDWARD LANCASTER	*Alpha Sigma Phi*	LEXINGTON
ANTHONY LAND	*Delta Chi*	LEXINGTON
JOHN LAWHEAD	*Sigma Chi*	MAYSVILLE
FRANK LEBUS, JR.	*Phi Delta Theta*	CYNTHIANA
PERCY LEWIS	*Lambda Chi Alpha*	ASHLAND
CHAMP LIGON	*Alpha Tau Omega*	LEXINGTON
THOMAS K. LISLE		LEXINGTON
WILLIAM L. LOWRY	*Pi Kappa Alpha*	NICHOLASVILLE
JOHN LUCIAN	*Phi Kappa Tau*	JAMESTOWN, N. Y.
MARY E. LUTKEMEIER		FRANKFORT
LINN H. McCAIN	*Triangle*	LEXINGTON
GATES W. McCAULEY	*Sigma Alpha Epsilon*	LEXINGTON
PAUL S. McCOMAS	*Alpha Gamma Rho*	BURKESVILLE

UNIVERSITY OF KENTUCKY



JACK McCONNELL	*Delta Tau Delta*	ANCHORAGE
NELSON McLONEY	*Phi Delta Theta*	CYNTHIANA
MARSHALL MAHAN	*Sigma Alpha Epsilon*	FRANKFORT
CECIL MARSH	*Alpha Gamma Rho*	WINCHESTER
MARY MARSHALL	*Alpha Gamma Delta*	LEXINGTON
CLAYTON MARTIN		PERRYVILLE
RUTH MARTIN	*Alpha Gamma Delta*	CYNTHIANA
ALLIE G. MASON	*Delta Chi*	SHELBYVILLE
B. A. MENCHERO	*Triangle*	HOPGUIN, CUBA
VIRGINIA MEYERS		COVINGTON
HENRY MILLER, JR.	*Triangle*	SAVANNAH, GA.
JAMES H. MILLER	*Alpha Sigma Phi*	FRANKFORT
MARY MILLER	*Alpha Xi Delta*	LEXINGTON
BETTY MOFFETT	*Chi Omega*	LEXINGTON
S. T. MONTGOMERY		SOLWAY
JAMES A. MOORE	*Sigma Nu*	CALIFORNIA, MD.
MARY K. MORGAN		LEXINGTON
VIRGINIA MURRELL	*Delta Zeta*	SOMERSET

JUNIORS



ISABELLA S. NADELSTEIN		New York, N. Y.
GEORGE E. NAGEL	*Delta Tau Delta*	Titusville, Pa.
ROBERT NALL	*Sigma Phi Epsilon*	Hodgenville
MARY E. NICHOLLS	*Zeta Tau Alpha*	Lexington
JAMES M. NORVELL	*Alpha Tau Omega*	Perryville
SAM C. NUCKOLS	*Kappa Alpha*	Versailles
EVA MAY NUNELLEY		Lexington
MARY F. OFFUTT	*Kappa Kappa Gamma*	Lexington
CHARLES B. OLNEY	*Delta Tau Delta*	Lexington
PAT O'REAR	*Chi Omega*	Frankfort
ROBERT S. ORWIN		Somerset
LOUISE PAYNE		Lexington
WILLIAM H. PELL	*Triangle*	Lewisport
ANN P. PERRY	*Kappa Kappa Gamma*	Lexington
JACK PHILLIPS	*Sigma Chi*	Monticello
MATTYE LEE REDWINE		Jackson
CHARLES P. REEVES	*Triangle*	Mt. Olivet
RALPH C. REEVES	*Sigma Phi Epsilon*	Frankfort



HELEN RICH		COVINGTON
BOBBIE ROBINSON		OWENSBORO
EVELYN ROBINSON		OWENSBORO
FRANK ROBINSON		LEXINGTON
HENRY ROLLWAGE	*Kappa Alpha*	LOUISVILLE
IDA ROSENMAN	*Phi Kappa Tau*	OTTUMWA, IOWA
JAMES W. ROSS		ASHLAND
J. NELSON RUNGE		NEWPORT
RALPH E. SALYER		BENHAM
F. D. SAVAGE	*Lambda Chi Alpha*	LEXINGTON
MILDRED SCHAFFNER		LEXINGTON
EDMUND G. SHEEHY		NEWPORT
MALCOLM SHOTWELL	*Pi Kappa Alpha*	CORBIN
JOHN A. SHROPSHIRE	*Alpha Sigma Phi*	GEORGETOWN
JAMES W. SIMMONS	*Pi Kappa Alpha*	RUSSELLVILLE
GEORGE T. SKINNER	*Alpha Gamma Rho*	LEXINGTON
BARBARA SMITH	*Delta Tau Delta*	HOMEWOOD, ILL.
WILLIAM R. SPARKS	*Kappa Kappa Gamma*	LONDON
	Alpha Tau Omega	

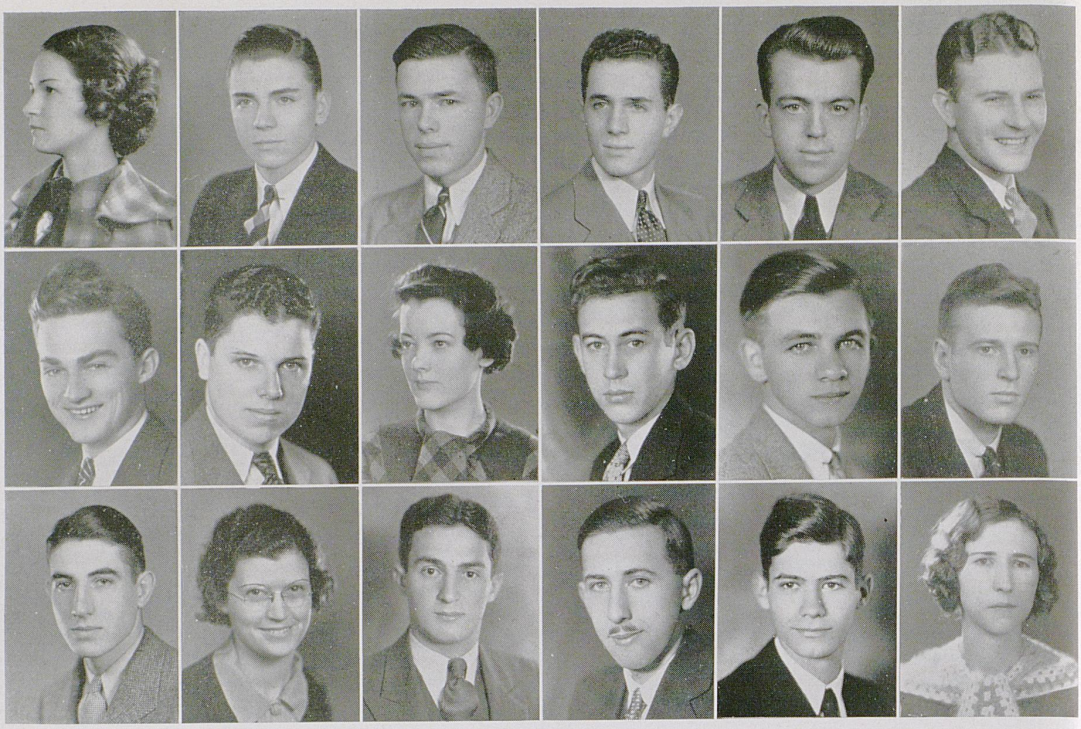

MARY E. SPRATT	*Delta Delta Delta*	Mt. Sterling
ELVIS J. STAHR	*Sigma Chi*	Hickman
CHARLES H. STANLEY	*Kappa Sigma*	Bardstown
FRANK W. STARKS, Jr.	*Kappa Alpha*	Lexington
JOHN W. STEELE	*Kappa Alpha*	Versailles
J. SAM STERNBERG		Beattyville
HUGH W. STEWART		Rome
J. W. STOVALL	*Sigma Phi Epsilon*	Adairville
PEGGY SULLIVAN		Danville
DOUGLAS SUTTERLIN	*Kappa Sigma*	Frankfort
WILLIAM H. SWISSHELM	*Sigma Chi*	Cairo, Ill.
GORDON H. SYMPSON	*Sigma Chi*	Bardstown
ROBERT TAYLOR	*Phi Kappa Tau*	Covington
WILMA TAYLOR	*Alpha Xi Delta*	Beaver Dam
SAMUEL J. TEDESCO	*Phi Sigma Kappa*	Bridgeport, Conn.
H. J. TEMPLIN	*Alpha Lambda Tau*	Lexington
CLAUDE B. TERRELL	*Phi Kappa Tau*	Lexington
AURELIA TERRELL		Bedford



JAMES THRELKELD		LEXINGTON
WALTER THOMAS	*Phi Kappa Tau*	ASHLAND
LOUIS M. THOMPSON		SPRINGFIELD
LUCILE THORNTON	*Kappa Kappa Gamma*	VERSAILLES
BETTY L. TIEMEYER	*Alpha Delta Theta*	CINCINNATI, OHIO
ELEANOR TREPTOW	*Alpha Xi Delta*	LIBERTYVILLE, IND.
ETHEL L. TRESSLAR		BICKNELL, IND.
MARY TRISCH	*Zeta Tau Alpha*	DECATUR, ILL.
GEORGE M. TULLOCH	*Sigma Alpha Epsilon*	OKMULGEE, OLKA.
EDGAR N. VENTERS		PIKEVILLE
MARIE L. VERNON	*Chi Omega*	OWENSBORO
DOROTHY H. WALKER	*Delta Delta Delta*	LEXINGTON
FRANCES WARD	*Zeta Tau Alpha*	LEXINGTON
A. SAM WARREN	*Kappa Sigma*	LOUISVILLE
MARGARET WARREN		LEXINGTON
NOEL WATSON	*Alpha Gamma Rho*	SCIENCE HILL
WILLIAM F. WATT, JR.	*Delta Tau Delta*	CHARLOTTE, N. C.
WILLIAM WEAVER	*Sigma Nu*	LONDON

1935 KENTUCKIAN 1935

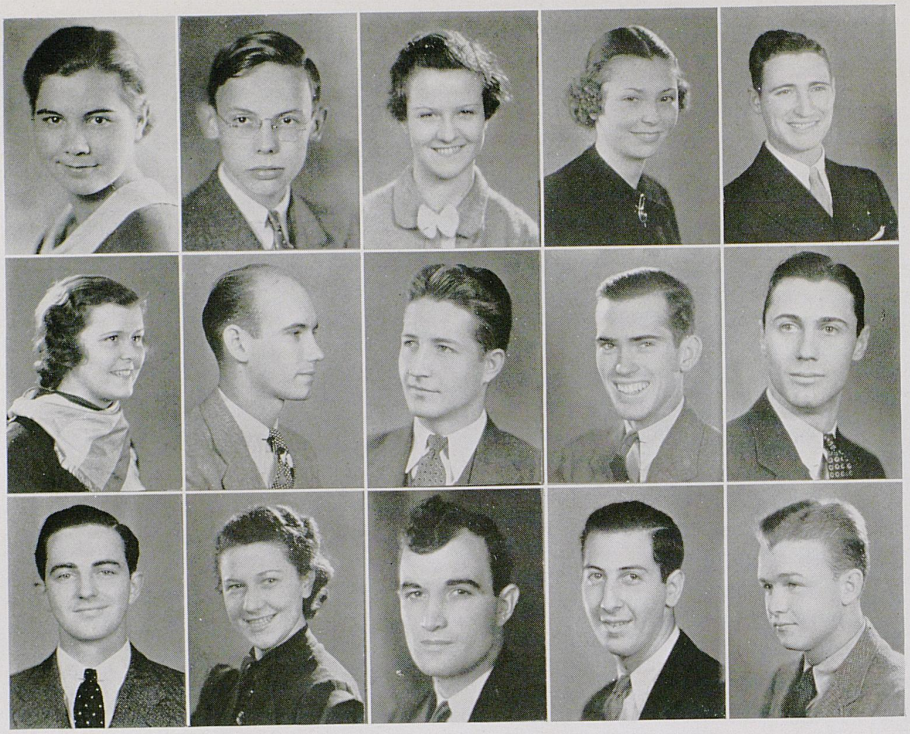

MARY G. WEBB		LEXINGTON
CARROLL WEISIGER, JR.	*Delta Tau Delta*	LOUISVILLE
MARY C. WELCH		LEXINGTON
CATHERINE C. WERST	*Alpha Gamma Delta*	LEXINGTON
WALTER WHITT		TOLER
FLOREINE V. WILLIAMS	*Kappa Delta*	CHICAGO
HAROLD N. WILLIAMS		LOUISVILLE
JOE B. WILLIAMS	*Sigma Phi Epsilon*	GUTHRIE
ROBERT G. WILLIAMSON	*Alpha Tau Omega*	JACKSONVILLE, FLA.
EARL S. WILSON		LIVINGSTON
J. C. WILSON	*Pi Kappa Alpha*	BOWLING GREEN
BETTY WOODSON	*Alpha Xi Delta*	FALMOUTH
W. M. WOOLUM	*Lambda Chi Alpha*	LEXINGTON
PETE ZAHARIAS	*Triangle*	PINEVILLE
EUGENE R. ZIMMER	*Sigma Nu*	LEXINGTON

SENIORS

COLLEGE OF COMMERCE

Clarence Ayers
corbin

Carl Baird
morganfield

Dorothy Barger
columbia

Elizabeth Board
belfry

E. W. Boland Jr.
ft. thomas

Howard Bolton
owenton

Herbert W. Brown
lexington

Willis Brown
ludlow

Albert W. Bryan
lexington

Kenneth Caldwell
paris

Katherine Calloway
lexington

Ralph Congleton
lexington

Alvin Cox
georgetown

Landon Cox
lexington

Burnett Dadisman
louisville

J. R. Darlington
lexington

Bruce L. Davis
lexington

Wallace DeHaven
lexington

R. L. Drye
bradfordsville

David Difford
louisville

Henry W. Elliott
lexington

James W. Friend
lexington

Charles S. Gates
covington

George Gess
lexington

C. B. Green
shelbyville

Jake Green
winchester

Harry S. Hale
princeton

Mary C. Hall
springfield

J. D. Harper
lexington

Jack Helburn
paris

Louis Henegan
cincinnati, ohio

Preston Powell
lexington

Jack Howard
lexington

Charles Jones
hima

Ben F. King
lexington

Brooks Kirk
lexington

John L. LeStourgeon
bridgeton, n. j.

Ralph McGlasson
bardstown

Harry A. Mason
morganfield

Jack May
shaker heights, ohio

Henry L. Myers
louisville

Robert E. Potter
lexington

Gilbert Robinson
van arsdall

Payne Rodgers
milton

Howard Smathers
lexington

Robert Stevens
chicago, ill.

Thomas E. Shuck
lexington

Earl M. Stokes
louisville

Hal Tanner
lexington

Leonard Van Arsdale
new york city

Mary Austin Wallace
lexington

Henry F. Warren
sebree

John G. Webb
whitesburg

J. B. Wells
paintsville

Ann Lewis Wilson
lexington

COLLEGE OF AGRICULTURE

George Bedinger
walton

M. G. Bohn
shelbyville

Wallace Difford
louisville

Ben Douds
lexington

William J. Dupuy
frankfort

L. B. Garriott
bedford

Louis Hillenmeyer
lexington

F. M. Johnson
muir

J. W. Lynch
lexington

Frank McCool
kosciusko, miss.

Maurice Meshew
arlington

James R. Patterson
lexington

Waddill Platt
versailles

Clyde Richardson
kenton

James D. Toy
robards

Noel Watson
science hill

C. E. Wyatt
ruddles mill

H. V. Yonts
neon

Home Economics

Alice P. Alford
lexington

Frances Brown
brandenburg

Mary Chauvet
oak park, ill.

Martha Cleveland
versailles

Courtney Cannon
lexington

Helen Crady
louisville

Jessie Gibbs
somerset

Maisie Jones
lexington

Hazel Mattingly
lexington

Vivian Muster
new haven

Mary L. Shearer
lexington

Josephine Snow
danville

1935 KENTUCKIAN 1935

COLLEGE OF ENGINEERING

R. L. Anderson
MAYSVILLE

R. B. Armistead
HOPKINSVILLE

C. C. Begley
MIDDLESBORO

Dennis Boggs
KING'S CREEK

L. P. Bryant
HARDYVILLE

Ray Cherry
LEBANON

P. P. Combs
HOPKINSVILLE

E. L. Cull
CARROLLTON

A. L. Downing
NICHOLASVILLE

J. J. Farra
LEXINGTON

Richard Fay
MILLERSBURG

H. P. Frazer
KENT

R. P. Fulcher
DIXON

Gordon Gaither
MAYFIELD

Dave Gordon
CYNTHIANA

J. S. Graber
ASHLAND

B. G. Hale
HICKMAN

C. T. Hancock
STAMPING GROUND

W. T. Harmon
PERRYVILLE

J. H. Hill
LEXINGTON

J. Edward Hocker
OWENSBORO

W. L. Hoover
OWENSBORO

I. W. Horine
LOUISVILLE

H. T. Hughes
LEXINGTON

B. P. Johnson
GEORGETOWN

Claude Johnson
LEXINGTON

Gaston McKeel
MURRAY

N. H. Moore
MADISONVILLE

E. C. O'Rear
FRANKFORT

Ben Ragland
LEXINGTON

J. N. Scudder
LIBERTY

R. A. Sparks
MT. VERNON

G. R. Sproles
CORBIN

C. E. Stoecker
LOUISVILLE

W. D. Sutherland
NICHOLASVILLE

A. M. Thompson
OWINGSVILLE

R. J. Toohey
WINCHESTER

B. C. Vaughn
LEXINGTON

H. M. West
WINCHESTER

W. F. Whitson
CORBIN

COLLEGE OF LAW

Jay F. Arnold
LEXINGTON

V. K. Beasley
PAINTLICK

James Begley
LEXINGTON

Dana Eakle
CLAY, W. VA.

Virgil Gaitskill
PARIS

William S. Jett
RICHMOND

Albert Jones
LEXINGTON

Loyd Leckie
HUNTINGTON, W. VA.

Truett Miller
STAMPING GROUND

Leland Mahan
LOUISVILLE

James E. Moore
MARION

Victor Mucci
VERSAILLES

Jerrold D. O'Bryant
CLINTON

J. B. Shannon
LEXINGTON

Rice Smith
MAYFIELD

Henry Turner
PADUCAH

M. R. Wilson
PINEVILLE

COLLEGE OF EDUCATION

Evelyn Allison
LEXINGTON

Phillip Bacon
HOPKINSVILLE

Catherine M. Barnes
LEXINGTON

Ed Bixby
LEXINGTON

Bobby Burke Boone
LEXINGTON

Elizabeth Bull
LEXINGTON

Mrs. John Carrick
LEXINGTON

Escom Chandler
PAINTSVILLE

Thomas Conder
SALVISA

Nelva L. Currens
HARRODSBURG

Edna Darnell
LEXINGTON

Cecile Davis
LEXINGTON

Franklin Davis
EZEL

Robert Dickey
LEXINGTON

Martha Egner
LOUISVILLE

Mary Temp Faulkner
LEXINGTON

Katherine Fuller
LEXINGTON

UNIVERSITY OF KENTUCKY

COLLEGE OF EDUCATION

Lillie Grable
LOUISVILLE

Louise Gum
LEXINGTON

Marcella Holtzclaw
STANFORD

Drucilla Hoskins
BEATTYVILLE

Henrietta Howe
LEXINGTON

Foster Hunter
PRAISE

Dorothy Jacobs
LOUISVILLE

Joseph Kaenzig
VERSAILLES

Lillian Kelley
LEXINGTON

Mary King Koger
PADUCAH

Elsie Lanfer
LOUISVILLE

Garland Lewis
CROTHERVILLE, IND.

James Long
SHELBYVILLE

Emma McClananhan
FALMOUTH

Charles McClurg
COVINGTON

Norris McMillan
MILLINGTON, TENN.

Wenonah Lee Maramar
LOUISVILLE

Gladys Medley
ELIZABETHTOWN

Lenore Moore
LEXINGTON

Elsie Mulligan
LEXINGTON

Alice E. Mullins
LILY

Elizabeth Nicholls
LEXINGTON

Grace Ogden
LEXINGTON

Mattie Ott
LEXINGTON

Camille Parson
SMITHLAND

Sam Potter
WHITESBURG

Robert Pritchard
PRINCETON

Rebekah Ryley
LEXINGTON

Ruth Sipple
WINCHESTER

Hattie Snowden
NICHOLASVILLE

Carolyn Strubel
LOUISVILLE

Sam Tabb
LEXINGTON

Ruth Utterback
LEXINGTON

Dolores Van Hoose
FRANKFORT

Louella Walker
MAYSVILLE

Eunice Watson
LEXINGTON

Mary Louise Wetzel
LOUISVILLE

Lillian Donaldson Wood
PARIS

COLLEGE OF ARTS AND SCIENCES

James H. Anderson
LEXINGTON

J. D. Andrews
LEXINGTON

James W. Archer
PAINTSVILLE

Mary Asher
LEXINGTON

Marion E. Atkinson
LEXINGTON

Wade Aulick
DAYTON

Klair Back
WHITESBURG

Clyde Bagby
DEMOSSVILLE

Wallis M. Balley
PAINTSVILLE

Oyd E. Banks
SETH, W. VA.

Quinto Bary
WELCH, W. VA.

Ralph Bates
LEXINGTON

Elizabeth Baute
LOUISVILLE

Graham H. Benson
LEXINGTON

Georgia Botkin
LEXINGTON

Earl Bourgeois
LEXINGTON

Dreyfus Brashear
VIPER

John B. Breckinridge
LEXINGTON

Robert Brock
LONDON

Jeanette Brown
LEXINGTON

John Breuck
LEXINGTON

John Burke
ELBERT, W. VA.

Thomas Burress
GREENSBURG

Mathew Cabot
LEXINGTON

Jean Campbell
LEXINGTON

Amelia Carrick
LEXINGTON

John L. Carter
LEXINGTON

Herbert Cassity
BLAIR'S MILL

William C. Caudill
PRESTONSBURG

Waitman Christian
HUNTINGTON, W. VA.

John Cline Jr.
PIKEVILLE

Glenn Cody
SMITHBORO

E. L. Cole
BARBOURSVILLE

Dorothy Curtis
MAYSVILLE

Lewis Dawson
LEXINGTON

George Derdorian
NEW BRITIAN, CONN.

Dorothy Donoho
WAYLAND

Frances Dunlap
VERSAILLES

Pollina Edwards
LEXINGTON

Mary Catherine Eldridge
LEXINGTON

Thomas Current Endicott
LEXINGTON

Max Fieber
NEW YORK CITY

Ballard Floyd
LEXINGTON

Sylvester Ford
LEXINGTON

Harry Franks
PHILADELPHIA, PA.

Elsie Gardner
SOMERSET

1935 KENTUCKIAN 1935

COLLEGE OF ARTS AND SCIENCES

Garrison Geller
NEW YORK CITY

Ben Gibson
MIDDLESBORO

James Gilbert
LEXINGTON

William Gottshall
MUMFORDSVILLE

Eleanor Graham
GREENSBURG

W. F. Griffin
TIPTONSVILLE, TENN.

Waller Griffing
LEXINGTON

Oscar Haight
GRAYSON

Martha Hall
MOREHEAD

Conney Hammonds
CORBIN

C. G. Hardin
HAZARD

Richard Hays
ANCHORAGE

Fred Hazelwood
LEXINGTON

Cove Heilbronner
HENDERSON

Freddie Horn
LEXINGTON

Henry Hornsby
LEXINGTON

Delmar Howard
ALLOCK

Mary Lou Hume
PARIS

Naomi Isgrig
PARIS

Edgar P. Jayne
FLAT GAP

William Jobe
YOUNGSTOWN, OHIO

Louise Johnson
LEXINGTON

Jesse Keith
HOPKINSVILLE

W. H. King
LEXINGTON

Marion Jeanne Kopp
HUNTINGTON, W. VA.

Ann Krafft
ANCHORAGE

Miller La Bau
LUDLOW

John W. Lancaster
LEXINGTON

Walter M. Lancaster
DANVILLE

Effie J. Landrum
JACKSON

Robert Lubitz
NEW HAVEN, CONN.

William Luther
HOPKINSVILLE

Alice McCrea
WINCHESTER

Mason McIntosh
HARGETT

Milton M. Magruder
LEXINGTON

Mabel B. Mark
LEXINGTON

E. F. Marrs
LEXINGTON

Grace E. Martin
COVINGTON

Everett Miller
HAZELGREEN

William Miller
SOMERSET

Frederick Moore
WINCHESTER

John Edward Morris
LEXINGTON

Gordon Moss
GEORGETOWN

Mrs. Ruby H. Murphy
LEXINGTON

J. K. Neel
WINCHESTER

Sam H. Neel
WINCHESTER

Martha Neuhardt
WHEELING, W. VA.

Arped Olah
CONNEANT, OHIO

Calvin Osborne
PACKVILLE

Olney Owen
GLOMAUER

Seymour Pauzer
NEW YORK CITY

Mary Potts
CARLISLE

Elizabeth Prather
LEXINGTON

Betsy Prewitt
MT. STERLING

Charles Chandler Randall
LEXINGTON

Edith Reager
LOUISVILLE

Frances Reid
LEXINGTON

Florence Rigney
ANCHORAGE

E. A. Roper
LEXINGTON

Daniel Shaw
BERWYN, ILL.

Elizabeth Shockency
EMINENCE

Carolyn Smithson
HOPKINSVILLE

Marjory Spencer
LEXINGTON

Russell Spina
NEW YORK CITY

Roger Stephens
WILLIAMSBURG

Ella Lewis Stone
LEXINGTON

William M. Strong
JACKSON

Lawrence E. Swart
ROCHESTER, N. Y.

Simon Touera
LUNA, LA UNION, P. I.

Ethel Louise Tresslar
BICKNELL, IND.

Frank Trimble
LEXINGTON

George Tulloch
OKMULGEE, OKLA.

Walker M. Turner
PADUCAH

R. A. Turnipseed
GAINESVILLE, GA.

William T. Tutt
NICHOLASVILLE

Catherine C. Werst
LEXINGTON

J. D. White
MANCHESTER

Francis D. Willey
LEXINGTON

Earl S. Willis
ASHLAND

Frank B. Willis
LEXINGTON

Ben Wright
CADIZ

Jack Yarbo
PADUCAH

Charles Zimmer
LEXINGTON

Alma Zogg
SO. CHARLESTON, W. VA.

UNIVERSITY OF KENTUCK

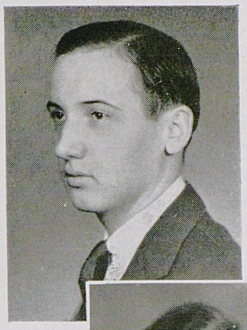

Sam Crawford
President

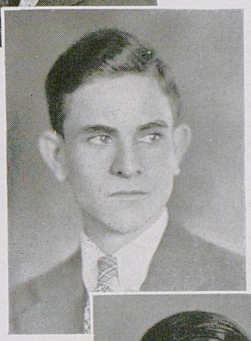

Tom Atkins
Vice-President

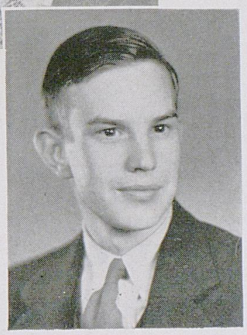

Harry Davis
Secretary-Treasurer

The Class of '37

COLLEGE OF AGRICULTURE

Akers, Astor
Atkinson, Julian
Bernard, Hugh
Bunton, W. P. Jr.
Calhoun, D. L.
Caskey, William
Colley, John D .
Conrad, I. N.
Crawford, Sam
Dixon, Charles
Fincher, Jack
Forbes, Kermith E.
Fredrich, John S.
Gaines, Ben J.
Goldstein, Sol
Halley, Sam H.
Hillenmeyer, Walter Jr.
Jackson, Laban P.
Jarrell, Joe W.
Knight, C. L.
McGoldrick, Fred
McMurtry, Gaven
Minor, Forrest T.
Mitts, Donald
Pettus, David
Pidcock, Justice
Powell, J. M.
Reed, William S.
Sandefur, Richard M.
Southard, John B.
Sprowles, H. L.
Stears, Allen
Stephens, James I.
Stephenson, Charles
Tarkington, Charles
Travis, Robert
Wallace, Roy
Weil, Maurice
Whitaker, Karl
Wilson, Ray W.

Home Economics

Allison, Hazel M.
Blankenship, Ruth
Bouldin, Mary E.
Brown, Hazel
Combs, Kathleen
Cook, Myrtle
Costello, Nancy C.
David, Pauline C.
Faulkner, Ruth
Ferguson, Virginia
Francis, Sally
Hedges, Camille
Holcomb, Dorothy
Lemons, Mildred
Ligon, Eleanor
Meyers, Virginia
Nave, Ruth
Nichols, Dorothy
Nunnelley, Eva Mae
Parker, Blanche
Paynter, Emma Sue
Purnell, Minerva
Robinson, Anne
Rowbotham, Ruth
Sharp, Thelma
Shearer, Nell McCoy
Skinner, Andrea
Snedeker, Eleanor
Sutherland, Margery
Taylor, Elizabeth
Trimble, Nancye B.
Ward, Frances
Whaley, Margaret
Winslow, Virginia

COLLEGE OF EDUCATION

Atkins, Eugene
Baril, Charles
Baxter, Arietta
Boone, Mildred
Brickey, Ida Louise
Briggs, Esther
Broadbent, Dorothy
Bunger, Maurice J.
Carson, George Lee
Carty, Jack
Clay, William Howard
Clinkscales, Rosemary
Coe, Ruth
Coleman, O'Bradley Clarence
Croin, Jack
Crump, Anna Catherine
Curd, Ann T.
Curd, June
Current, Louise
Daily, Henry J.
Davis, Marjorie
Dodson, Lucille
Edwards, Leroy
Elane, Isabel
Ellington, Russell
Farmer, Skid
Farris, John
Gaines, Evalena
Godbey, Mary
Goforth, James
Graves, Beryl
Gravitt, Elizabeth
Gridelli, Josephine
Hankins, Lloyd
Harris, Erma
Holder, Lee
Holloday, Sarah
Hood, Donald
Hood, Everett
Horton, Marie
Kobler, Gertrude

UNIVERSITY OF KENTUCKY

COLLEGE OF EDUCATION

Lowry, Mabel
McClure, Mary E.
McCormick, Thomas
Maddox, Mamie
Mattingly, Ella
Moffett, Alma
Myers, Gene
Neverdoski, Stanley
Perkins, Dorothy Anne
Quicksall, Nancy
Rankin, Ruth
Riddle, Willie
Rose, J. K.
Rowland, Mary Lee
Shinkle, Maona
Shipley, Byron
Ward, Ella Louise
Wamock, Frank
Weber, Mrs. Grace
Wells, Sada
Wesley, Elizabeth
Wiggins, W. Hays

COLLEGE OF ENGINEERING

Alves, R. H.
Arand, E. M.
Barron, John E.
Bizot, J. W.
Blessing, George F.
Bloom, L. E.
Boston, J. L.
Botts, R. L.
Botts, S. S.
Brock, D. M. Jr.
Broffitt, W. S.
Brown, C. C.
Buchanon, D. E.
Bullock, Harry
Cannon, W. C.
Cantrell, C. M.
Carter, E. W., Jr.
Clark, W. L.
Clayton, H. R.
Collins, C. V.
Crawford, F. M.
Crawford, S. T.
Current, Edson
Davis, H. G.
Davis, W. E.
Deats, E. M.
Denniston, W. A.
Dodson, W. B.
Drummey, J. A.
Dyer, H. G.
Dyer, W. K.
Evans, R. D.
Forbes, Paul
Gardner, P. E.
Grace, R. H.
Greenwell, W. W.
Hall, Collier
Henderson, J. L.
Henry, J. E.
Higley, R. S.
Hinton, Enos
Holsclaw, G. L.
Holster, William
Holt, J. W. Jr.
Honnaker, L. R.
Huffman, R. T.
Hund, J. W.
Irvine, Alfred
Jackes, H. D.
Jeffress, E. B.
Johnson, T. B.
Karr, E. P.
Kirkpatrick, J. D.
Lathrop, R. M.
Leggett, J.L. Jr.
Lewis, Thornton, Jr.
Littell, E. B.
Luther, A. J.
McConnell, A. G.
McDowell, D. L.
McDowell, Omar
McKay, J. B.
Merriss, Bernard
Montgomery, F. J.
Murray, J. S.
Neill, J. B.
Olney, C. B.
Pendleton, Guy
Perkins, J. R.
Posey, R. P.
Poynter, C. C.
Ramey, R. W.
Rhoads, Harold
Rice, R. L., Jr.
Richmond, J. L.
Riley, T. R.
Roggenkamp, C. H.
Rose, W. F.
Ross, P. D.
Saunders, C. W.
Sharp, W. S.
Sheehan, J. J.
Smith, G. Paul
Staggs, C. A.
Stulck, J. S.
Sutherland, R. J.
Sutterlin, J. D.
Sylvester, Kenneth
Traynor, J. H.
Vice, E. C.
Vice, M. M.
Wall, R. H.
Watson, W. C.
Wedding, E. C.
Welch, R. E.
Wheeldon, R. G.
Wheeler, W. B.
White, P. J.
Wikoff, A. M.
Williamson, E. E.
Yager, W. S.
Zaharias, Pete

1935 KENTUCKIAN 1935

COLLEGE OF COMMERCE

Ackinson, James
Alcorn, Edward B.
Alexander, Tom
Allen, Joseph Dennis
Amyx, W. W.
Baynham, Jeff
Bliss, H. Cortlandt
Bonfiglio, James S.
Brown, Allen
Brock, Lewis
Buckler, Edward
Bush, Harold
Callahan, Sara
Centers, Richard T.
Cleveland, Farris
Collins, J. Henry
Combs, Raymond R.
Compton, Mary Christine
Crouch, Henry
Crowder, George F.
Curry, George H.
Dale, Howard F.
Dassler, Harold A.
Davis, Eleanor
Davis, R. T.
Denny, Robert S.
Dunn, Charles
Ensminger, Worthington
Ferguson, Barbara
Ferguson, Mary
Fryman, Eugene
Finneran, William J
Finner, James
Fishback, Robert
Fisher, Price
Fowler, Ben
Froman, Perry C.
Furr, Weston
Gaitskill, Henry Jr.
Gall, Sidney
Gilbert, Basil Jones
Gibbons, Ed E.
Goldschmeding, John
Graves, Charles W.
Grimes, Bertha
Guy, Charles
Hardin, Miles
Harkless, John R. Jr.
Hargett, Phil
Harralson, James
Hatfield, Ernest
Harper, J. R.
Heath, Franklyn
Heidrick, Robert C.
Hertlein, June
Hetrick, H. P.
Hicks, Dorothy
Houlihan, John
Hutchinson, Louisa
Hubbard, Beverly
Irvine, Helen Brown
Johns, Carolyn B.
Jones, Ruth
Johnson, George W.
Kelland, James
Kelleher, Don
Kimbrough, Reese
Kinner, Irvine
Kremer, H. D. Jr.
Langston, L. C.
Lally, Mary
Ledridge, Paul Walton
Ligon, Champ
Linville, Nathalia
Lutkemeier, Elizabeth
Luques, Danalk
Manly, David
Marrs, Evelyn C.
Metcalf, Everett H.
Moore, R. H.
Moore, Ike M.
Morgan, Martin
Nagel, Jean
Nichols, Thomas B.
Nickell, Robert
Patrick, Edythe
Patterson, Louise
Phillips, Bruce
Potter, Morton B.
Redd, Elizabeth
Redding, Austin
Robinson, Frank C.
Rose, William G.
Scott, Dan
Sheehy, E. G.
Shovea, Ernest
Sherritt, Fred
Siler, Arnold
Slaton, Paul
Skeen, Glenn B.
Soper, Keith
Stephens, Edgar
Stivers, R. L.
Sullivan, Peggy
Tabor, Robert S.
Turner, Wilgus
Van Meter, Ike
Vannoy, Carl
Wallace, Charles
Ward, Carl
Wehle, F. E.
Weill, W. C.
Westbrook, James H.
Wickliffe, Al Chiles
Willis, Ben C.
Willmott, Curtis
Williams, Harold
Youngbird, Robert

UNIVERSITY OF KENTUCKY

COLLEGE OF ARTS AND SCIENCES

Adair, John T. Jr.
Allen, Jean
Allen, Martha
Albrutz, James
Anderson, Marjorie Neal
Arnett, Duff
Arthur, William
Asher, June
Atkins, Tom B.
Bach, Mary Edith
Baird, James L.
Bates, B. F.
Baugh, Lucille
Bell, John P.
Bennett, Charles A.
Bentley, V. R.
Berry, Wanda Elizabeth
Bittner, Martha
Bladek, Steven T.
Blaine, M. N.
Blake, Billy
Blocker, C. M.
Boone, Edgar
Bosworth, Bettie
Bowden, Mrs. E. A.
Brent, Elizabeth
Briggs, Wallace
Bringardner, Don
Bryant, Earl
Bryant, Elizabeth S.
Bryant, Eugene
Bryson, James
Bunger, Arvin E.
Bush, J. Richard Jr.
Butler, Richard
Bryne, Granville B.
Byrne, Walter R.
Byron, Lucille
Calhoun, Naunerle
Carlisle, Ralph
Carroll, Evelyn
Carroll, O. C.
Chambers, Katherine S.
Chaney, Margaret B.
Chauvet, Richard
Chester, James E.
Childers, Fon
Clark, Anna B.
Clarke, Winthrop
Claybon, Charles
Cleveland, James E.
Cobb, Donald R.
Coffey, Frank
Cogswell, Helen
Coleman, John
Coleman, Nancy Lou
Combs, Bert T.
Congleton, Helen
Connell, Balfour
Cook, Louis M.
Cooper, Margaret
Coppinger, John
Cracraft, Charles
Craik, Nell
Crain, Elizabeth
Crook, Lee Collins
Crooks, William Fred
Crowe, Margarete
Cummins, Juanita
Cundiff, Sara L.
Davis, Milton
Davis, Annabelle
Darnell, J. D.
DeCamp, Gayle
Denton, Amelia
DeWilde, Audrey
Donohue, J. W.
Dooley, Pat
Doyle, Mary E.
Dryden, F. B.
Earle, Betty
Eckler, Mary E.
Erickson, Carl
Eubank, Anne
Evans, Eline S.
Ewing, Harold
Farmer, Helen
Ferguson, J. M.
Feskoe, George
Fields, M. B.
Finley, Lewis
Flanders, David L.
Folger, Margaret
Ford, W. R.
Forsythe, Robert
Garling, Norman
Garriott, Dorothy H.
Gibbs, Marion
Gilbert, Bettie
Gillenwater, E. E.
Glass, F. K.
Goodrich, Thelma M.
Goodykoontz, Jack
Gorman, Mildred
Gormley, William
Greathouse, Margaret
Greenwell, Jack
Griffith, David
Hardie, Mary Jane
Harris, O. H.
Harris, O. L.
Harvey, Lee
Heinrich, Charles
Hendrich, Ruth
Higgens, J. W.
Holmes, Kathreen
Holt, Delia
Huey, J. M.
Hughes, Clara
Hunley, Clara E.
Hurst, Carolyn
Huston, Bill
Huston, R. W.
Hyden, Billy
Irvine, J. B.
Jacobs, W. L.
Jayne, H. H.
Jean, Jack B.
Johnson, Bert
Johnson, Marion
Johnson, Laura
Johnston, Carter
Jones, Catherine
Jones, Joseph H.
Kash, Sageser
Kast, George H.
Kelch, J. J.

1935 KENTUCKIAN 1935

COLLEGE OF ARTS AND SCIENCES

Kelley, Vincent F.
Kelly, Morton
Kelly, Sidney
Kerler, G. H.
Kesterson, R. L.
King, Mary Ruth
Knight, Eleanor
Koehler, Marjorie
Kriegel, Elizabeth Ann
Lafler, Ivan E.
LaGrew, Nancy P.
Land, Mary R.
LeBus, Orie
Lee, C. R.
Lee, Josephine
Lepere, Lorraine
Lewis, Percy
Long, Anne E. Sutton
Loyd, Elizabeth
McCammish, Dorothy
McClasky, Booker
McDonald, S. G.
McGinn, Margaret
McKenney, John F.
McClain, Mary Frances
McLaughlin, J. Mat
Maynard, Mary C.
Mahan, Kitty
Maloney, R. E.
Marlowe, Mark V.
Martin, Mildred
Martin, E. R.
Mathews, M. L.
Miller, Mary
Millard, Elizabeth Ann
Minihan, Dorothy
Moore, Gordon
Mohney, Jack B.
Murphy, D. C.
Nantz, R. B.
Nevins, Mary E.
Nunn, Betty Bruce
O'Brien, Jimmy
Oldham, Billy J.
Oliver, D. K.
Orr, Joe B.
Peak, Lena
Phelps, Anne C.
Pickrell, S. M.
Pogue, Kathryn
Quinn, J. W.
Ralston, Isabel
Rametta, J. R.
Randall, David
Reed, G. C.
Richmond, Billy
Regan, Madge P.
Reid, Katherine
Reiniger, Allen
Rhodes, Harris
Richardson, J. L.
Riddell, Walter
Riley, Elsie J.
Riester, Don
Riffe, James R.
Rives, Louis
Robinson, Bobbie
Robinson, Evelyn
Robinson, Virginia
Rodes, J. W.
Roederer, Thelma
Roswell, C. A.
Rowe, V. V.
Ruark, J. D.
Rutherford, Fannie B.
Ryan, C. L.
Sales, Jimmie
Salyers, David
Schneider, Ruth K.
Scott, Anne
Shannon, Ed
Sheek, Martha
Shepherd, H. B.
Short, Jeanne
Shotwell, Malcolm
Shraberg, Mary
Skogen, Maynard
Smith, W. H.
Smith, E. V.
Smith, S. M.
Spaulding, S. J.
Sparks, O. D.
Spencer, G. M.
Spence, Leo
Spragens, John
Stein, Gertrude
Stephens, James D.
Stewart, Margaret
Stith, S. H.
Stuart, Woodrow W.
Sugg, Mary
Swartz, H. P.
Swinford, Sue
Swink, Wallace
Tanner, W. B.
Thomason, Jack
Thompson, Pauline
Throgmorton, Virginia
Toohey, John
Travis, H. B.
Tucker, Lydia C.
Turner, Jane
Turnipseed, Georgia
Tuttle, Ben
Tunis, Josephine
Vanaman, Charles
VanMeter, Harriet D.
Von Borries, Toka Ann
Wagner, T. C.
Wallace, J. F.
Walker, Robert
Wasson, Will H.
Walden, Mary Neal
Ward, John T.
Weatherford, Ruth
Whalen, Dorothy L.
Whalen, Wellard
Wheatley, John G.
Whipple, Dodge T.
Whittinghill, E. T.
Williams, C. B.
Willmott, J. W.
Willson, William
Winkler, Weston
Woodburn, Edith
Young, Julian A

UNIVERSITY OF KENTUCKY

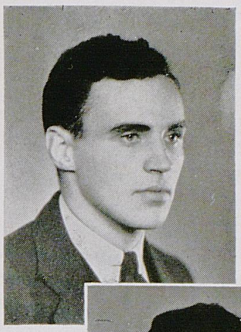

Ned Brent
President



Eugene Warren
Vice-President

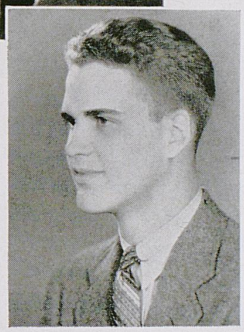

Jesse Willmott
Secretary-Treasurer

The Class of '38

COLLEGE OF AGRICULTURE

ALLISON, J. T.
BARBOUR, HOWARD
BARLOW, WILSON
BARRETT, CHARLES E.
BEAMS, CHARLES
BELL, JOHN H. JR.
BINKLEY, HAROLD
BINKLEY, WENDELL
BLIZZARD, GEORGE
BRAY, J. C.
BRECKINRIDGE, E.
BRITTON, JESSE
CAMENISCH, CARL
CLARK, DANIEL
COOPER, CLIFTON
CULTON, THOMAS
DAVIS, BERRY
DENNIS, ERIC
DICKSON, KENNEDY
DIMOCK, SHUBAEL
DOWNING, KENNETH A.
ELMORE, C. L.
FLOWERS, DUDLEY
FORKNER, C. T.
FULLER, WARD
GAINES, MORRIS
GALLOWAY, IRA
GANTLEY, JOHN K.
GILMORE, DON
GRIFFITH, THOMAS E.
HALEY, KELLY
HARDESTY, ANDREW
HARRISON, JACK
HATCHETT, JAMES H.
HAWKINS, ORA D.
HINSON, LEONARD
HINTON, CECIL
HOGUE, FORREST
HUTTON, CURTIS
JOHNSON, ROBERT
KABLER, JAMES
KALMEY, EDWARD J.
KELLY, CYRIL
M'ANELLY, R.
M'CROSKY, LEON
M'KENZIE, REUBEN
MANNING, EGRE
MAXEY, LLOYD H.
NORTON, ROB ROY
ORWIN, JOHN
POPE, HENRY
PRICE, JAMES R.
PUCKETT, WILLIE
RAMSEY JAMES
RASH, DONALD
REYNOLDS, HAROLD
SCOTT, DALE
SPEARS, JOE
STEPHENSON, EVERETT
THAXTON, ROBERT
VEAL, HARLAN
WARREN, EUGENE
WORTHINGTON, WILLIAM B
WRIGHT, WILLIAM

Home Economics

ABRAM, DIXIE
BAISDEN, INEZ
BELL, MARY SUSAN
BEWLAY, ADELAIDE E.
BROWN, MILDRED K.
BUNGER, FRANCES
CASH, RUTH
COYTE, ELLEN
DAVIS, FRANCES
DESCHLER, JANET
DAUGHERTY, LORRAINE
FINNERAN, KATHERINE
FORT, FLORENCE
FOXE, IDA
GALLAGHER, MARJORY
GAY, LUCY
GILLESPIE, VERA W.
HART, MAMIE
HUMBLE, MARGARET
HUSTON, OPAL
JOHNSON, BESSIE
JONES, SARA MARGARET
LAIL, RUTH
LANE, MARGARET C.
LEWIS, CARRIE LENA
LEWIS, JUANITA
MARKLEY, MARGARET H.
MULVANE, MARIE
MUNSON, ELIENE
MURRAY, ETHEL F.
NICHOLS, VIRGINIA
NOWLAND, DOROTHY
PEMBERTON, SALLIE
PROCTOR, IRIS
ROWE, VIRGINIA
ROWLAND, RACHEL
STEWART, VIRGINIA
SWOPE, ALYCE
TODD, ANNE
TUCKER, LOUISE
WALLACE, MARY C.
WHITFIELD, JESSIE
WILFORD, EVELYN
WILFORD, LEAH
WILKINSON, MINNIE
WINSLOW, CRYSTAL
WOOD, JULIA

COLLEGE OF COMMERCE

ADAMS, JULIAN B.
APPLETON, DOROTHY
BAKER, RODGERS
BARNETT, GUS
BECKLEY, THELMA MARIE
BELL, W. ALLEN
BIANCKE, J. E.
BOWLING, LEE
BREWER, TABOR
BRINGARDNER, FRED
BROWN, JULIA
BROWN, LOYD
BROWN, RAY
CARTER, ANNA B.
CARTER, HILTON
CARR, LEONARD
CASH, W. C.
CAUDILL, BOONE
CAUDILL, EUGENE
CLARKSON, PAULINE
CLAY, J. CLIFFORD
COCANOUGHER, GREENWOOD
COLVIN, ACHEL B.
COOKSEY, CECIL
CONGLETON, CLAYTON
CRAWFORD, NORMAN
CROPPER, CLIFTON W.
CROUCH, EARL
DAVIDSON, J. HAROLD
DAWAHARE, W. C.
DE HAVEN, BEN D.
DENNY, CURTIS
DENTON, MATILDA

UNIVERSITY OF KENTUCKY

COLLEGE OF COMMERCE

DOWNARD, E. W.
ECHOLS, EDYTHE
EDMONSON, WILLETT
ELLIS, FRANK
ELLISON, R.
ENGLEBARDT, PHILIP
EYL, ANTHONY
FEATHERSTON, STEVE
FIETZ, JOHN
FISHBACK, ANN ELIZABETH
FLOYD, MIRIAM
FLUHART, MILTON
FOLEY, MARY LEWIS
FOSTER, FRANKLIN
FOSTER, JANE
FURLONG, JAMES R.
FREEBURG, ROBERT
GAITSKILL, JACK.
GLOSTER, JEAN SCOTT
GRINSTEAD, CHRIS
GRAHAM, W. R.
GARDNER, F. S.
HALL, MABEL
HALLENBERG, ALBERT L.
HANNAN, W. B.
HARDWICK, LEWIS
HEINMAN, FRED
HENARD, B.H.
HENDRON, JO ELLEN
HICKS, JOSEPH
HIEATT, ALLEN S.
HILL, FRANK
HILL, RALPH
HINKEBEIN, SHERMAN
HODSON, JASPER D.
HOLBROOK, WOODROW
HUGHES, WILLIAM
HUNT, HUGH
HURD, C. EDWARD
ISAACS, EDWARD
JAMES, DANIEL HOWARD
JOHNS, CALLOWAY
JOHNSON, R. M.
JONES, CHARLES M.
JUDY, COLEMAN
KELLOND, GEORGE C.
KELLOND, JAMES
KERN, WALTER J.
KILPATRICK, MORGAN J.
KLEIN, KARL
KREMER, KADELL J.
LAMB, W. E.
LEAR, ROBERT D.
LEET, WILLIAM
LEWIS, JAMES R.
LEWIS, RAE WELCH
M'ALISTER, EVELYN
M'CORMICK, FRANKLYN
M'HATTON, JAMES E.
M'DONALD, SAM H.
MARTIN, HAROLD
MEADE, RICHARD
MERSHON, NANCY
MUCCI, LOUIS
MURRAY, FELIX
MURPHY, FRANCIS
MORAT, C. D.
NEAL, W. W.
NEFF, VERNON
NEWBAUER, GEORGE
NOE, THOMAS R.
OLIVER, EDWARD
PARITZ, DIXIE
PARRY, TOM
PATTERSON, DEANE L.
PENN, EDGAR
PERRY, MARTHA B.
PORTERFIELD, P. T. JR.
PROCHNOW, GENE
RAGLAND, RICHARD
RAMSEY, BELMONT
RANKIN, RICHARD M.
RAYNOR, KENNETH C.
REDFERN, J. JEROME
REHM, W. G. JR.
RIDDELL, HELEN
ROBERT, RICHARD B.
RODMAN, W. J.
ROSENBLUM, MILTON
ROSADY, JULIA
SALTER, JAMES
SCHRECK, ALBERT
SCIANTRELLI, GUIDO
SCHOLTZ, JOSEPH D.
SHEEHAN, GREGORY
SHERMAN, ROBERT
SHOUSE, JAMES
SHOUSE, RUBY H.
SKINNER, H. O.
SKULLER, SYLVIA
SMEE, JIMMIE
SMITH, W. PHILLIPS
SPELLACY, THOMAS
SPRAGENS, THOMAS
STACY, LEDFORD
STANLEY, MARGARET GAYLE
STECKMEST, WARREN
STEVENSON, ROBERT H.
STEVENSON, WALTER
STOCKTON, HAROLD
SUGG, JOHN WILLIAM
SULLIVAN, HOPE
SUTHERLAND, JOHN
SWAIN, FRANCIS
TANNER, PAUL
TATE, DAVID H.
TAYLOR, TOM R.
WALKER, J. RICE
WELCH, MARGARET JANE
WELLS, SARA MARGARET
WEST, JOHN
WIGGINTON, ROY LEE
WILHOITE, A. L.
WILKERSON, FRANCES
WOLFE, CLARENCE
WOLFE, SUSANNE
YANCEY, GORDON

COLLEGE OF ENGINEERING

ADAMS, JASON
BARKER, K. A. JR.
BENDER, FORREST W.
BENDER, FRANK S.
BENNESON, B. S.
BONNIVILLE, E. H.
BRADLEY, R. W.
BREWER, F. F.
BREWER, H. C.
BROWN, C. O. JR.
BROWN, DONALD
BRUMBACK, J. E.
CANTRELL, J. H.
CARNEY, C. J.
CARTER, W. M.
CASSADY, KENIS
CHERRY, C. C. JR.
CHRISTOPHER, M. D.
CHURCHMAN, N. H.
COLLINS, D. R.
COLLINS, E. F.
COMBS, M. C.
CONLEY, G. N.
CRAIG, W. C.
DADE, H. F.
DAVIS, J. LESTER
DIXON, J. C.
EASTON, W. W.
FISCHER, F. B.
FISH, R. E.
FISTER, G. J.

1935 KENTUCKIAN 1935

COLLEGE OF ENGINEERING

FLOWERS, F. F.
FOUST, D. H.
GILL, R. L.
GILMOR, J. C.
GILMOR, R. E.
GRAY, F. G.
GREEN, E. H.
GREGORY, J. F.
GUM, R. P.
GUY, RAYMOND
HARPER, W. N.
HESSEL, CLARK
HIGDON, C. K.
HOLLADAY, M. B.
HOLLON, D. S.
HOOVER, J. W.
HOPKINS, CLINTON
JAMES, F. G.
KELLY, D. R.
KRESS, L. G.
LANDRUM, C. O.
LEONARD, W. J.
LESLIE, C. W.
LEWIS, C. P.
LEWIS, R. H.
LYNCH, J. T.
M'INTOSH, J. A.
M'INTYRE, L. C.
MAHAN, C. P.
MANN, G. A.
MARTIN, E. N.
MORETTI, GARNI
MULLINS, T. A.
NASH, J. C.
NELSON, L. C.
NEW, J. C.
NILES, M. A.
NISBETT, S. T.
NUTE, R. E.
OCHS, R. C.
O'CONNER, W. J.
OTIS, S. C. JR.
PATTERSON, T. J.
PENICK, C. S.
PENICK, J. V.
PENNELL, D. J.
POPE, H. D.
QUALLS, CHARLES JR.
RICE, D. A.
RILEY, W. G.
ROBERTS, J. T.
RODMAN, W. E.
RUSSELL, HOWARD
SATTERFIELD, H. G.
SEARCE, G. G.
SHANKLIN, JACK
SHEETZ, J. L.
SLATER, F. M.
SMITH, R. W.
SNYDER, J. W.
SNYDER, R. S.
STEWART, H. T.
STONE, BILLY
STRUNK, T. H.
THRELKELD, W. L.
TRENKAMP, J. J.
TULLY, ELMER
VAN GARDER, STANLEY
VIOX, J. H.
VOLL, A. H.
VOLL, J. J.
WALTON, J. L.
WATKINS, G. R.
WELCH, E. G. JR.
WHITE, H. C.
WHITE, O. L.
WHITE, W. A. JR.
WILLIAMS, L. E.
WILLSON, J. R.

COLLEGE OF EDUCATION

ALBRITTON, HUBERT H.
ALLEN, BARBARA
ALLEN, COLEMAN
ARMSTRONG, CECILIA
BEAVERS, EDWARD
BERRY, HELEN
BUTTON, RALPH
CENTER, MARIE
CHAMBERS, WILLIAM R.
COFFEY, MAXINE
COMBS, CHARLIE
CRAIG, J. T.
CRAMER, VIRGINIA
DARBY, KENNETH
DAVIS, ROBERT
DEATON, EARL
ECTON, RUTH
FAIN, RENA
FARMER, ELSIE
FIELDS, FOLLACE
GARRISON, LEWELL
GRABER, VERNA
GRAVITT, BEATRICE
HAGAN, JOSEPH
HARBER, HELEN
HARDIN, NELLIE
HELLARD, CECIL
HOLTZCLAW, ALLABELLE
HOCK, ROBERT
HOUSE, FRANCES
JACOBS, NELLIE DEAN
JONES, LUCILLE
KEMP, WINNIFRED
LACKEY, BERTHA
LEWIS, RUTH
LOVETT, HERBERT
LYNCH, MARVIN
LYNCH, WANDA LEE
M'PERRY, THEDA
MAIN, ELIZABETH
MARKSBERRY, EVELYN
MOORE, DOROTHY
MORGAN, JOE
MOUNT, VIRGINIA
NEWTON, LUCILLE
OLIVER, JESS WILLARD
PENIX, JESSIE L.
POLLY, TREVA
RECANO, I. EDWARD
RENFRO, THELMA
ROBINSON, MARY KATHERYN
ROBINSON, VINCENT
ROUSE, ALMA
SADLER, FRANCES
SCHOLL, ROBERT
SIMPSON, RUBY LEE
SLAYDEN, JESSE
SLUSHER, MILLARD
SMITH, ALFRED
SMITH, JAMES B.
STEWART, THOMAS
STILTNER, MARGARET
STROUSE, MARY HESTER
TAULBEE, RUBY
TAYLOR, WESLEY
WADLINGTON, JAMES
WALLACE, DAN
WEBB, OLIVE
WILLIAMS, HELEN LEE
WILLIAMS, RUBEL

UNIVERSITY OF KENTUCKY

COLLEGE OF LAW

ANDERSON, RAY
BAKER, WILLIAM ALLEN
BALDWIN, W. TALBOTT
BARTLETT, THOMAS
BLACKBURN, JOHN
BRYANT, PERRY
CAMPBELL, EDWIN
CEDZIWODA, JOHN L.
CHILDERS, THOMAS
CLARK, ANDREW
COOPER, BEN
CONLEY, W. H.
DAVIS, JOHN LOCKHART
DOWNS, SNYDER
FOX, CHARLES ELDON
GREEN, JOE LAWRENCE
HALL, TOWN N.
HANNAH, JOHN BYRON
HUNT, JAMES EDWARD
JEFFRIES, JANE HUNTER
JENKINS, L. C.
JENNETT, ROBERT THOMAS
KEYSER, JAMES E.
KINCAID, G. D.
M'GAUGHEY, ROBERT
MARSHALL, T. J.
MILLER, DEWEY EARL
MONTGOMERY, CHARLES
NORTON, EDWARD
O'HARA, JOHN GRADY
RILEY, VIRGINIA ELIZABETH
SALISBURY, EMERSON
SALMON, DOROTHY
STACY, JESSIE T.
TIGNOR, CHARLES
WALLER, THOMAS A.
WHITEHEAD, HOWARD
WHITLOW, HENRY O.
WOOD, ANDERSON
WOODS, ROBERT P.
WORTH, JOHN
WURMSER, SIDNEY
YANDALA, GUST

COLLEGE OF ARTS AND SCIENCES

ADAMS, CAROLINE
ADAMS, FORNA
ADAMS, JEANNE
ADLER, BERNARD JOHN
ALBRE, C. H.
ALLEN, FRANK C.
ALLEN, HELEN
ALLEN, ROBERT N.
AMBERG, ALICE
AMMERMAN, CLARA BELLE
AMMERMAN, MARTHA
ARCHER, GEORGE
ARMSTRONG, DOROTHY
ASHCRAFT, JAMES
AUSTIN, ROGERS
AVINGER, WILLIAM
BAILEY, MELA JANE
BAIRD, W. H.
BARRON, WALLACE H.
BARTON, MARTHA
BEASLEY, VIRGIL
BLADES, HUGH EDGAR
BEDFORD, HENRIETTA
BELT, JEANNE
BERRYMAN, WILLIAM
BLACK, RUSSELL P.
BLAYDES, ELIZABETH G.
BLEVINS, MERRILL M.
BLUDA, EUGENE F.
BOLAND, LAWRENCE
BOOGHER, JANET
BOTTS, WALTER C.
BOWSER, MRS. J. H.
BROWNE, ANNA DEACON
BOXLEY, JULIAN
BOYD, WALLER
BOYERS, JOHN S.
BRADLEY, THOMAS
BRADY, J. A.
BRECKINRIDGE, SCOTT D.
BRENT, HUGH J. JR.
BRITTEN, JOHN WALTER
BROOKS, DOROTHY
BROPHY, JOE
BROWN, MEADE M.
BRUMMETTE, E. M.
BRYANT, ALTON
BRYSON, ARTHUR
BURGER, FRANK
BURNETT, J. P.
BYARS, JOSEPH
BYRNE, DAVID B.
CARTER, DAWSON
CAMPBELL, LAURA FOWLER
CARIGAN, GERTRUDE
CASKEY, PHYLLIS
CATHEY, MARTHA ELEANOR
CHAMBERS, JOHN
CHEPELEFF, ROSS J.
CLEEK, JACK JR.
CLEVELAND, LYNN
COLE, ROBERT
COLEMAN, ROBERT
COLGAN, DAN
COLLINS, CLIFF
COMBS, EUGENE
CONGLETON, RALPH B.
CONNELL, ALVENIA
COOK, BLANCHE
COOK, JOHN L.
COONS, THOMAS
CRADY, T. W.
CRAFT, JOE JR.
CROSS, WILLIAM
CRUISE, MARGARET BRUCE
CRUTCHER, BERNARD
CRYSTAL, JOE M.
CURLIN, CHARLES
CURLIN, MARGARET
DANIEL, ELIZABETH MYALL
DAVIS, CHARLES LOWELL
DAVIS, EDWARD A.
DAVIS, WILLIAM H.
DAWSON, MARY C.
DAWSON, THOMAS F.
DEAN, HARLOWE
DE ROODE, RUDOLPH
DICK, GAMBLE
DIVINE, PAUL
DOANE, DONALD
DOELKER, DONALD J.
DONDERO, STANTON
DOOLEY, LAWRENCE
DOUTHITT, HAZEL
DRAFFEN, SARA FRANCES
DUERSON, CHARLES F.
DUNAVANT, WILLIAM A.
DUNCAN, HERBERT
DURHAM, MARTHA SUE
EADS, FRANCES
EDGERTON, JOHN
ELAM, J.W.

1935 KENTUCKIAN 1935

ELLIS, FRANK W.
ENGLISH, L. CARROLL
ERDMAN, ERBY
ETHERINGTON, L. DODSON
EVANS, ROBERT PEYTON
EVANS, WILLIAM
FARMER, BEN
FAVA, NATHALENA
FEIGN, TULIP
FERRELL, WILLIAM E.
FLANARY, BEN DOUGLAS
FLIPPIN, WALTER J.
FLOHR, CARROL
FLOYD, JOHN B.
FORBES, M. C.
FORDEN, MELVIN
FOSTER, RUELL
FOSTER, WILLIAM T.
FORSTER, AUDREY
FREEMAN, JANE
FRIEDMAN, OTHMAR J.
FUSHI, FRANK
GAINES, FRANK M.
GARDNER, RICHARD ARNOLD
GARRISON, ELLIOTT
GAY, MARVIN NELSON
GERMAINE, ANTHONY
GILBERT, BETSY
GILBERT, EDWIN O.
GILKEY, HARRIETT
GILROY, ANNA BELLE
GODFREY, ROBERT
GOODMAN, KATHERINE
GORMAN, W. E.
GREEN, R. C.
GREENWADE, RUTH
GRIFFIN, BLANCHE
GRIGSBY, VIVIAN
GROSS, GULLION
GROSS, LESLIE
HACKMAN, JOHN L.
HALE, GEORGIA
HAMERSLEY, RUTH
HAMMER, MARY ALLENE
HARDESTY, DOROTHY
HARDWICK, ELIZABETH
HARGIS, PAULINE
HARING, PHILLIP E.
HARRIS, DOROTHY
HARVEY, MARVIN
HATFIELD, ROBERT ERNEST
HAWKINS, C. THELMA
HAYS, STANLEY
HEGARTY, HELEN LEE
HENDERSON, JANE
HENDRIX, DOROTHY
HENSLEY, MARJORIE
HERTZSCH, CHARLES T.
HOLBROOK, THOMAS J.
HOLLOWAY, C. RALPH
HOLMES, JOHN H.
HOSKINS, LAURA
HOSKINS, REID
HOWELL, RUTH
HUBER, HAROLD E.
HUGHES, MARK
HUSTON, JOHN
HUSTON, WILSON
HUGHETT, J. SIBLEY
JACKSON, VIRGINIA
JACOBS, ALICE
JACKSON, BETTY
JAGGERS, GERALD
JENKINS, MARJORIE
JOHNSON, CURTIS
JOHNSON, HAROLD C.
JOHNSON, PAULINE
JOHNSON, SUE
JONES, BILLY
JONES, MILDRED K.
JONES, TOM PAUL
JONES, WILLIAM T.
JUDY, NORMAN
KEENEY, PAUL
KEETON, JOE
KENNEDY, JOHN ROBERT
KENYON, ALLEN S.
KINDRICK, VIRGINIA
KINGSBURY, E. G.
KINNEY, SARA
KLEIN, BARTRAM LOUIS
KOHLER, ELIZABETH
KOHLER, JAMES
KOLYER, RICHARD J.
KUROCHEK, PETER JR.
KURRE, JOE H.
LANCASTER, CLAY
LAND, MARJORIE M.
LANG, ANNE
LANTER, OTTIS
LATHREM, RAYMOND T.
LAVAL, FRANCES
LEVI, BURTON
LEVINSON, SYLVIA
LEWIS, ELVIS
LEWIS, NORMAN
LILLY, LOIS L.
LINDBERG, W. H.
LUCAS, URITH
LUTZ, NICOLAS HENRY
LYKINS, JOSEPH
LYLE, JAMES
LYON, WILLIAM
LYONS, ANNE LAW
MACAVINCHE, A. J. JR.
M'ALLISTER, CLOYD N.
M'COY, JAMES
M'CABE, WILLIAM WARD
M'CARTNEY, HOWARD
M'CONNELL, RAILLEY
M'DANIEL, CHESTER
M'DANIEL, DUARD
M'DANIEL. MILDRED
M'MULLEN, JOHN
M'NASH, CAPEL WEEMS
MADDOX, CHARLES
MAHAN, LLOYD
MAHANES, STEVEN
MAIER, CHARLES M.
MARINO, SANDY
MARSHALL, THOMAS
MEEK, DOROTHY MAE
MEYER, MARIE
MILEM, WALTER
MILLER, JAMES
MILLER, LLEWELLYN
MILLER, OSCAR V.
MILLS, ROBERT
MIMMS, A. W.
MIZW, WILLIAM O
MONTGOMERY, IONA
MOORE, EUGENE
MOORE, GLADYS
MOORE, MARTHA

UNIVERSITY OF KENTUCKY

MORTON, NORMAN J.
MULLINS, KENTON
MURRELL, DOROTHY
NADELSTEIN, THEODORA
NETHERTON, C. W.
NICHOLAS, HOMER L.
NORTHCUTT, JOHN
NORWELL, C. WYATT
NUTT, JOHN SHERWOOD
OLNEY, ROBERT B.
OWEN, LLOYD E.
PARDO, WOODWARD D.
PAWSAT, HERMAN
PAYTON, MABEL
PHILLIPS, SHERRILL
PIERCE, HENDERSON G.
PLUMMER, A. W.
POLK, ALVIN C. JR.
POLZIN, FRANK S.
PONDER, W. MILES
POWELL, LEWIS
PRICE, BETTY
QUINLAN, ARTHUR E. JR.
RANDOLPH, ELEANOR FRANCES
RAPP, K. E.
RASH, JAMES R. III
RAWLINS, VIRGINIA
RAY, LUCY
REAGAN, CORNELIUS
REDMON, MARGARET
REESE, WALLACE JR.
REILLY, JOHN
RENAKER, SARA
RENNER, THELMA
REYNOLDS, RUFUS
RICE, BEN H. JR.
ROBERTS, ANNABEL
ROBERTS, WILLIAM H.
ROBERTSON, EVELYN
ROBY, JESSE ELIZABETH
ROBINSON, ELIZABETH C
ROBINSON, BILL
RODGERS, GAYLE
ROGAN, DAVE
ROSENSTEIN, MAURICE
ROSS, ELIZABETH
ROSS, BILLY
ROSS, HERBERT CLOUD
ROWE, M. C.
RUDICEL, MARY
SALLEE, JACK CLINTON
SANTEN, DOROTHY
SCHMITT, W. H.
SCRANTON, MARY
SCROGGIN, FRED R.
SCRUGG, MORRIS
SERPELL, JOHN
SHARPE, HOWARD M.
SHEPHERD, BURWELL KEITH
SHIPP, MARTHA LOUISE
SHOUSE, WELDON
SHUPERT, HARLAN
SIEVERS, JESSIE IRENE
SIMCOX, JOE JR.
SIMMS, BARNEY
SIMPSON, H. EMERSON
SIPE, FRANK E.
SISCO, WILLIAM
SKAGGS, W. R.
SLACK, SARAH
SMITH, ERNEST T.
SMITH, ERNEST H
SMITH, FRANCES CLEVELAND
SPICE, JOE
SPICER, W. H.
SPIETH, MARTHA ANN
STACY, BUSTER
STAPLES, MARTHA JANE
STARK, MARY LOU
STEELE, ELEANOR
STEPHENS, PERRY
STEPHENSON, JIM
STEPHENSON, S. C.
STEVENS, HOWARD
STEWART, GERALDINE
STILZ, ROBERT
ST. JOHN, RAYMOND
STROTHER, JOHN
STUART, JOHN EWING
SUBLETT, EDWARD R.
SUTTERFIELD, PHIL
SUTTON, STANLEY
TATE, WINNIE BEVERLY
THARP, VIRGINIA
THOMAS, RALPH
THOMAS, W. T.
TODD, MARY
TOOHEY, LUKE F.
TOTH, JOSEPH WARREN
TURNER, JAMES C.
TURNER, JOHN BURKE
TURNER, JOHN W.
TUTTLE, AUSTINE M.
VAN ARSDELL, DOROTHY ALLENE
VANCE, CHARLES
VAN METER, JESSIE
VAN LANDINGHAM, HOWARD
VANNOY, FRANK W.
WADE, DANIEL C.
WADE, VERNON B.
WALKER, BILLIE
WALKER, MILDRED
WALLACE, HENRY F.
WALLER, JOE
WATSON, THOMAS C.
WEBB, MILDRED
WEBB, WOODFORD
WEBSTER, ALICE
WEDDING, H. E.
WEIR, GEORGE
WHEELER, MILDRED
WHITE, ANNA WALLACE
WHITE, HELEN
WHITE, MARY
WHITE, REUBEL
WHITMAN, EVELYN
WIEMAN, CHRISTINE
WIGGLESWORTH, ALICE
WILKINSON, VIVIAN E.
WILLIAMS, NELL
WILLMOTT, JESSE D.
WINBURN, GORDON
WISNER, OSCAR
WOLFE, IRENE
WOLFE, MARY MARGARET
WOOLCOTT, MARY VIRGINIA
WRIGHT, JAMES C.
WUNDERLICH, DOT
WURST, CHARLES W.
YOCUM, LUCIA
YOCUM, TOM D.

PRO PATRIA

Tip Sams had twins
And a razor-back sow,
Five dogs and a mule
And an old roan cow;
A bone-spavined filly
And a one-room house,
And a little wrinkled woman
Just as meek as a mouse.
Old Tip raised tobacco
And he trafficked in skins,
For he had seven sons
In addition to the twins,
And every mother's son,
And the little mammy Jude,
Smoked a pipe all day
And the twins both chewed.
But Tip kept a-digging
And he never lost heart,
For the dogs hunted rabbits
And they caught a right smart;
And the bone-spavined filly
And the mule pulled a plow,
And they lived off the givings
Of the old roan cow,
And the acorn-fattened farrow
Of the razor-back sow.
But here the story closes
Of my little romance,
For the seven sons are sleeping
On the battlefields of France;
But their daddy grows tobacco
And trafficks still in skins,
And the little wrinkled mammy
Has another pair of twins.

—By Cotton Noe

UNIVERSITY OF KENTUCK

Outposts of Kentucky's early civilization . . . Fort Harrod and Fort Boonesboro

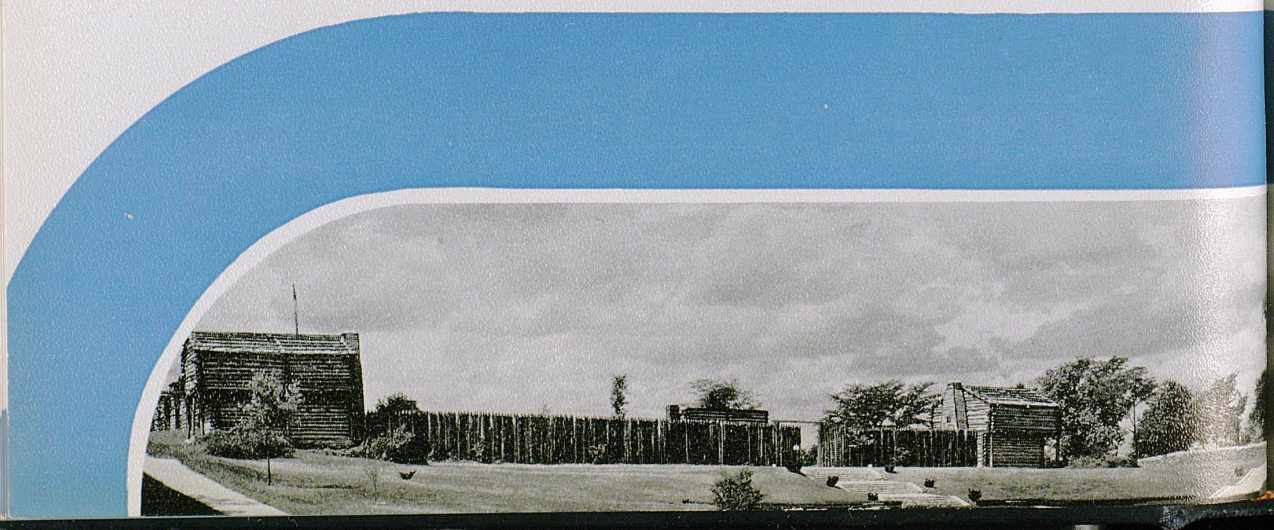


DAVID CREWS
WILLIAM CRADLEBOUGH
WILLIAM CHENAULT
ELIZABETH HULLINS CHENAULT
CAPT. JAMES ESTILL
SAMUEL ESTILL
COL. EZEKIEL FIELD
COL. NATHANIEL HART
COL. RICHARD HENDERSON
HINES
RICHARD HOGAN
THOMAS TRUBLE
CHRISTOPHER HARRIS
RICHARD CENTRY
CALEN WHITE

ATHLETICS

FOOTBALL

Varsity Football

By Norman "Moon" Garling

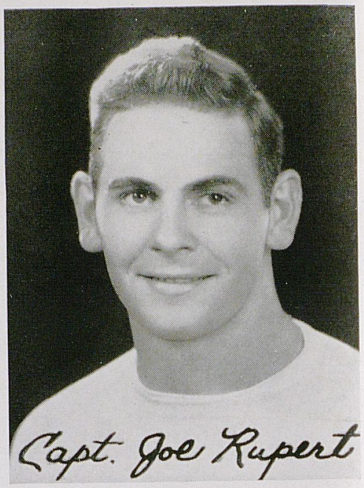
Capt. Joe Rupert

THE game that is fast becoming a national past time—football—came into a realm of its own last year at the University of Kentucky under the tutelage of Coach Chet Wynne, whose personality and manner won him the hearts of all those connected with the University in any way.

Although the Wildcats did no more than break even in the ten games they played, the fans noticed an entirely different atmosphere around the team, that had not been there in former years.

Coach Wynne's first year here has been a great success in many ways. The major one being the fact that he turned out a comparatively good football team, and at the same time innovated a new system of play—the Notre Dame System. When Wynne came to Kentucky he had to start from scratch, and with this in mind his first problem was to gain the confidence of the men who were going to be molded into a smooth-working football machine. He did this in a manner that is little short of miraculous, and he had not been here a week before everyone of the players were putting out their best for this man of magic.

With only four weeks of practice behind them the Wildcats opened their football season against Maryville, and defeated this much smaller team, 26 to 0. Every one expected the score to be much larger, but it was the first time that the Big Blue team was using the Notre Dame system, and the newness of it had not worn off. However, Coach Wynne did not let the Wildcats open up in this initial encounter, and so the spectators and sports writers could gain nothing of importance from the first game.

The Wildcats received their first setback the following week when a strong Washington and Lee eleven came to Lexington and defeated them 7 to 0, amid a downpour of rain that made open play impossible. With the gridiron turned into a swamp by the rain, both teams resorted to a kicking game, and a total of 70 punts were kicked that afternoon with Johnson doing the kicking for Kentucky, and Ellis punting for Washington and Lee.

It was not until late in the third quarter that the W. & L. team got the opportunity to score, and that came when the Kentucky safety man fumbled a punt. A pass of nine yards gave the Virginia boys their only score. Soon after this, Bert Johnson, Kentucky's All-American, broke away on one of his long runs, but stepped out of bounds and was called back.

Even though the statistics show that Washington and Lee outplayed the Kentuckians, there are many persons who believe that the Wildcats would have defeated W. & L. by at least two touchdowns if the field had been dry.

This one defeat, however, did not daunt the Wildcats, and they went to Cincinnati and defeated the highly-praised Bearcats, 27 to 0, with the odds four to one against them. Cincinnati evidently thought that Kentucky was a set-up, and that they were giving 13 points against the Wildcats. These odds soon changed, however, when after the first few minutes of play, Johnson scooted around left end for a touchdown.

The Wildcats hit their stride after that first score, and they ran wild the rest of the afternoon, and all the time Coach Wynne kept sending in substitutes. When the game ended the third string Kentucky team was playing against Cincinnati's first team.

After this overwhelming victory over the Bearcats, Kentucky next encountered Clemson and won its third victory of the season, 7 to 0. This game proved to be very uninteresting to the fans. Clemson was penalized eight times for "too much time in the huddle."

However, their slowness did not make for Clemson not to have a good team, because the Wildcats had to put out everything to gain its small-margin victory. It was not until late in the



last quarter that Kentucky was afforded to score and then a complete pass was the play that turned the trick.

With three victories in their caps, the Wildcats journeyed to Chapel Hill, N. C., for their fifth game with North Carolina. It was there that the Big Blue team took a defeat from a much inferior eleven, but this was coused by a slip that the quarterback made.

North Carolina defeated the Wildcats 6 to 0, but it was not due to their superior playing. The Kentucky team got a tough break when Johnson ran 60 yards around left end for a touchdown, but the referee called him back, saying that he had stepped out of bounds on the 33-yard line. Kentucky had another opportunity to score in this game, but a misplay gave the ball to North Carolina who punted out of danger.

Coach Wynne and the Wildcats were a little disheartened at that defeat, but made up for it the following week when the Big Blue team handed Auburn a 9 to 0 defeat.

Wynne was the Auburn coach before he came to Kentucky, and they came up here expecting to give the Wildcats a terrible beating, but it looked for awhile as though they were going to do it.

Auburn had a strong team, both offensively and defensively, and there were many times during the game that it looked like they were certain of a touchdown, but Kentucky always held. In the last few minutes of the third quarter the Wildcats started a drive that did not end till they had crossed the goal line, and then Abie Ayres stepped back and place-kicked the extra point.

Earlier in the game Kentucky had blocked an Auburn punt that rolled over Auburn's goal line and Jimmy Long, the Captain of the 1935 Wildcats, fell on it and gave the Big Blue team a safety and two points.

Even though Kentucky did win by a fairly large margin, it was one of the toughest games on its schedule.

The next Saturday was November 3 and along with it came Home-coming and the annual game with Alabama's Crimson Tide, who, as you know, was the best team in the country for 1934.

It was understood that Alabama would defeat Kentucky, but it was also a supposition that they would win by at least 30 or 40 points. The first prediction came true, but the second one failed by 10 points, and to top it off Kentucky scored 14 points. With those 14 points Kentucky had the consolation of scoring more points against the Crimson Tide than any other team the Alabama lads had played.

The feature of this game was to see Johnson pitted against Howell—two All-Americans.

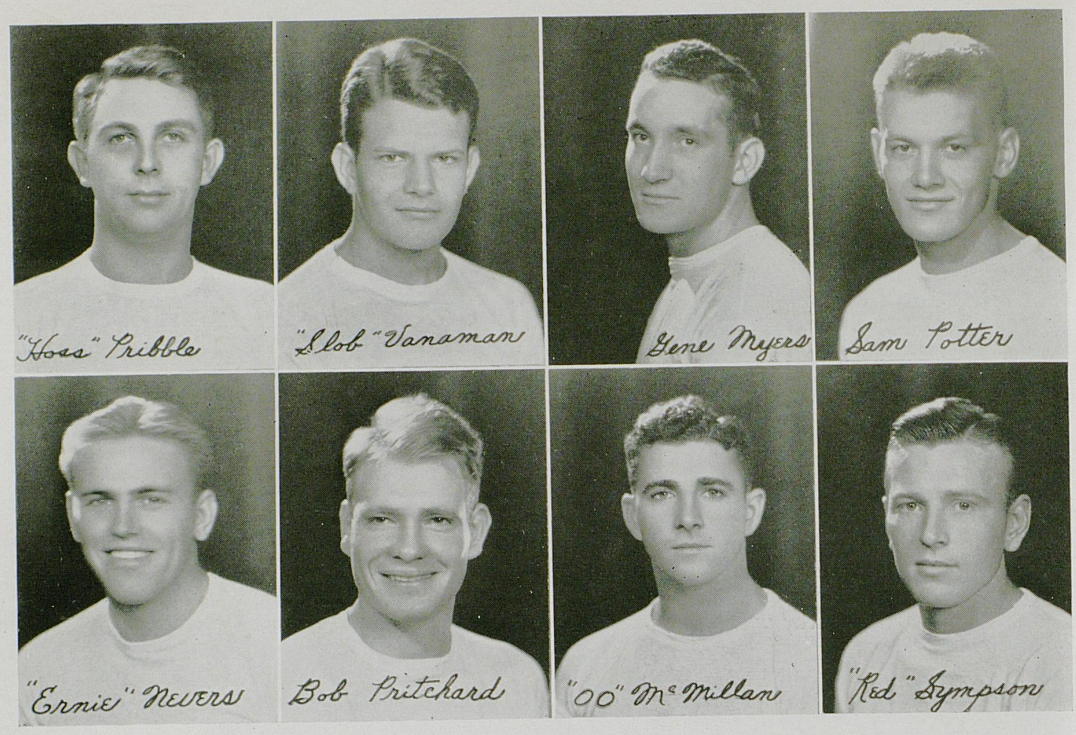

Johnson played the entire game, but Howell was sent to the showers after he had ran the first play. They were saving him for harder games. When the final gun cracked the score was 34 to 14, and Alabama had only defeated Kentucky by 20 points. Southwestern was the Wildcat's next opponent and this game was a "breather" before the Tulane game, and Kentucky won a 33 to 0 victory with ease.

Johnson ran wild in this game and scored most of Kentucky's points. It was the first easy game on the Wildcat schedule, and after the first team had gotten warmed up, Coach Wynne sent in substitutes and let the first string men take a rest.

Then came the encounter with the fame Green Wave from Tulane who came to Lexington with expectations of whitewashing the Wildcats, but went away disillusioned because the Kentucky lads had held them to a 22 to 7 score.

The Tulane team was all that the newspapers said it was, and in "Little Monk" Simons, it had one of the best all-around back field men that ever stepped on the Stoll gridiron. He was the whole show for the Green Wave. His kicking was something at which to marvel, and he passed with devastating accuracy.

Tennessee was the last game on the Wildcat's schedule, and it was also the last time that a Tennessee team, coached by Major Bob Neyland played Kentucky. The Volunteers defeated the Wildcats 19 to 0, but it was a game that the Tennesseeans will remember for a long time.

In this game that pulled down the curtain on their 1935 football season, the Wildcats gave an exhibition that made Coach Chet Wynne proud. The Volunteers had a much superior team, but Kentucky fought them all the way, and it was only after a long grind that Tennessee came out the victor.

Dr. Maxwell, well-known football official who referred the game, made the statement that Bert Johnson was the best ball carrier that he had ever laid eyes on, and that included the nation's best.

The outlook for a prosperous 1935 football season is very promising, and now that Coach Wynne has become accustomed to the ways of Kentucky, he will probably turn out the best football team that Kentucky ever has had.

UNIVERSITY OF KENTUCKY

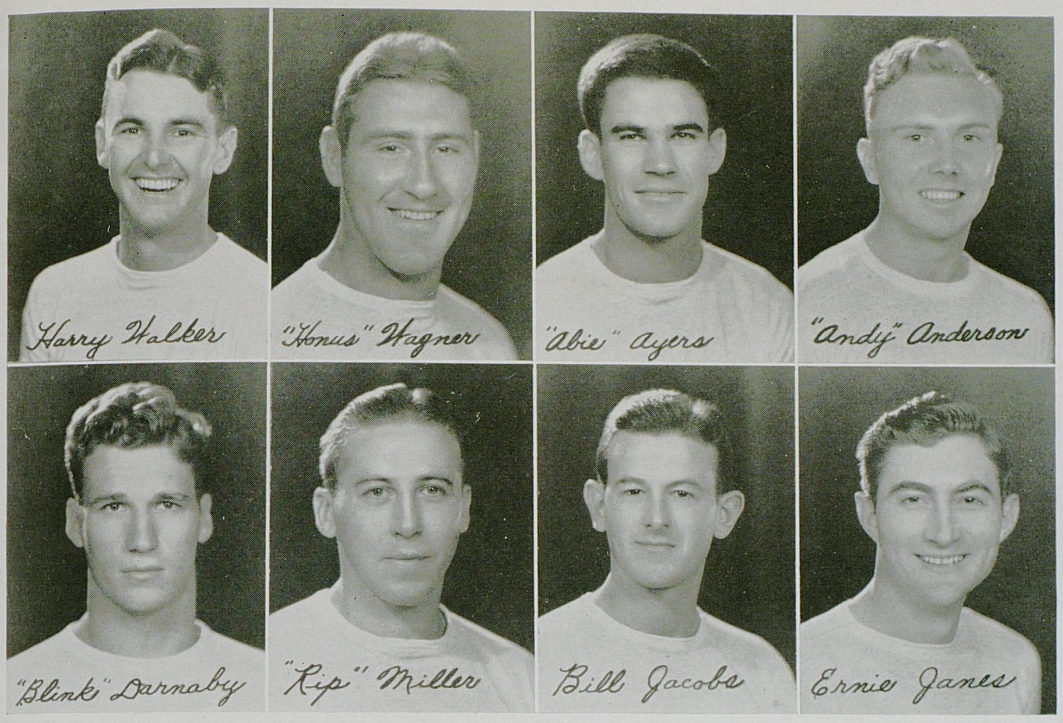

Captain Joe Rupert is one of the most outstanding ends ever to play football at the University of Kentucky. In his sophomore year he was selected as an All-Southern Conference end, and in 1934 he was All-Southeastern Conference, and also received All-American Honorable Mention. Joe came to Kentucky with the express purpose of playing basketball, having never played any football in his high school days. But during the football season he went out for the Freshmen team, and was such a sensation that he gave up basketball and concentrated on the gridiron game. His ability to cover punts was one of the many things for which he is outstanding, and his deadly tackling made him the fear of every safety man.

Jimmy Long, captain-elect for 1935, is another end of great ability, and he held down the right wing of the Wildcat eleven. He is one of the best liked boys on the University campus. When he came to U. K. Jimmy was still green in the art of football playing, because before he went to K. M. I. he had never had a football in his hands. He is one of those persons who learns fast, and it wasn't long before he was at the top of the list. Jimmy is not the flashy player, but instead is the kind that is always in there giving his best and who is mixed in with every play.

Norris "Double OO" McMillan is Kentucky's diminutive quarterback and general. His headlines has won many games for the Wildcats, and his ability to catch punts and slip by the ends a thing of wonder. He contracted the nickname "Double OO" during the 1933 Maryville game, when he caught a punt and returned it 65 yards for a touchdown. Ever since then he has worn a "OO" jersey. He only weighs 151 pounds, but is as hard as nails, and runs like a scared rabbit when in a broken field.

Charles "Slob" Vanaman is the slow, easy-going, lackadaisical boy of the Wildcat football team. Nothing ever disturbs "Slob." When he played Freshmen ball he was a back field man, but when he graduated to the Varsity they changed him into a center, and in this position he has shown great promise, although only a sophomore. On the Frosh team he was a blocking back, and it was partly through his efforts that the Freshmen team of 1933 had such a successful season. With two more years in front of him Vanaman will develop into one of the greatest centers Kentucky ever had.

Bert Johnson without doubt is the greatest football player that ever set foot on Stoll field. His speed, elusiveness, punting, passing, blocking, all are a joy to any coach. There was not a game during last season in which Bert did not break away for at least one long jaunt down the

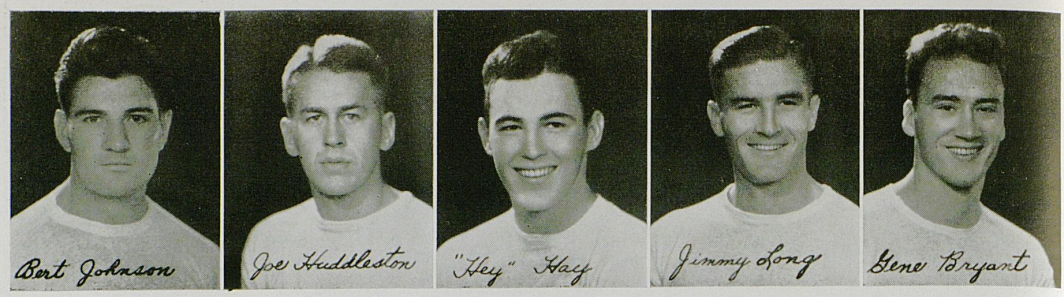

field. A few of these were called back because he had stepped out of bounds, but every fan in the stands was thrilled when he would break loose and race for a touchdown. He is the second Kentucky man to make All-American Honorable Mention, and next year he will be on the first team All-American. During his high school days at Ashland, Kentucky, Bert was twice chosen on the All-American High School team. While playing Freshmen football it was an every day occurrence for him to break through the Varsity and run for a touchdown. A well-known football official said that Johnson was the greatest ball carrier he had ever seen.

Clarence "Abie" Ayres is another diminutive back field man only weighing 155 pounds, but as a passer and place-kicker he has no match. "Abie" did not see much action during the first part of the season, but he came into his own in the latter half, and it was due to his ability as a passer that Kentucky defeated Auburn. Next year Ayers will be one of the most valuable men on Coach Wynne's Wildcat eleven, and will more than likely hold down a regular half back assignment.

Langan "Hey" Hay can be termed the Adonis of the Kentucky football team, but he is also a crackerjack fullback with ability to punt that almost matches that of Ralph Kercheval. During his sophomore year Hay did not play much, but last year he did most of the kicking for the Wildcats. He is a hard driving back and a tough man to stop. With his last year of college football coming up Langan will be one of the outstanding players on the Kentucky team.

Joe "Winnemac" Huddleston is another lad who came to Kentucky to gain laurels in basketball, but who soon changed his tactics to the gridiron. During his freshmen days and his first year on the varsity, Joe was a back field man, but under the Wynne regime he was assigned to a guard position where he has made a fine r ame for himself. He played at least part of every game on the 1934 schedule, and next year, his last, he will probably get the call for every game. After Joe decided to play football during his college career, he played on the freshmen basketball team, but has not been on the hardwood court since.

Frank McCool, the Wildcat's left half back, is not only a good football player, but is also a fellow with lots of personality, and this trait won him the honor of being elected the most popular boy on the University campus. Frank started every game and usually the greater part of it, and his ability as a quick-kicker is well known. He hails from Kosciusko, Mississippi, and talks with the proverbial southern accent.

Eugene Bryant is the best dressed man on the campus, besides being an excellent football player. He is also one of the most popular college boys, and he has friends every where he goes. Although a substitute for Rupert, Gene played in most of the games, and next year will fit right into the right end position without any missteps. He is a long, lanky lad, and those long legs of his take him down the field under punts at a great rate of speed. He is a sure tackler, and a good tackler. He very seldom fails to catch a pass if it is anywhere within his reach.

Harry Walker ended his college football career midst much praise and glory. It took him three years to become a regular on the Wildcat team, but in his last year he showed the spectators just what he could do with the pigskin. Holding down the quarter back position, Harry directed the fiield maneuvers of the Kentucky team in a style that was thrilling to witness. He did not carry the ball much, but the few times that he did, he made gains.

Millard "Andy" Anderson playing his first year of varsity football came in for quite a bit of praise, although he was not in the regular lineup. Andy's most pronounced fame comes from his exploits on the basketball floor where he is a star guard for the Wildcat quintet, and also

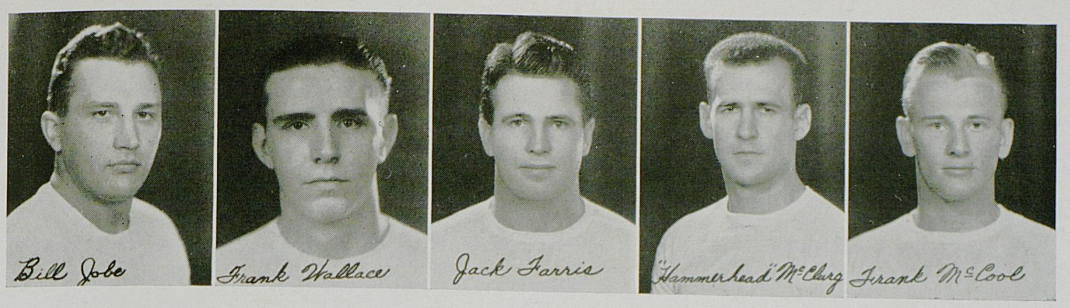

one of All-American calibre. For the past two years he has been a regular under Coach Rupp's tutelage, and this year New York scribes praised him to the skies for his performance in the N. Y. U. encounter. Not only is he an outstanding athlete, but he also directs one of the campus' leading dance orchestras. It is due to his miraculous guarding that the Kentucky basketball team has kept its opponents' scores in the low twenties.

James "Blinky" Darnaby has for three years been a member of Kentucky's varsity football team, but it was not till last season that he was allowed the opportunity to display his value. He is one of those persons, who, without their glasses, is blind is a bat, and it is a form of wonderment how he plays on the gridiron without the spectacles.

Charles "Hammerhead" McClurg is one of the boys who made a name for himself while playing football under Coach Chet Wynne's tutelage. It was not until that man came here as coach that "Hammerhead" got the chance play on the varsity, but still has another year in which to rip holes in the opponents' line.

Sam Potter is a boy who looks much younger than he really is, and this is all to his favor. Sam has been on the varsity squad for two years, and although not a regular, has played in a good many games. Last year he also played guard on the Wildcat quintet, but this year he failed to make the grade under Coach Rupp. Sam has a personality that shows up like a sore thumb.

Gene Meyers is Harlan's contribution to the University of Kentucky Wildcats in the form of a center who is powerful and hard to stop. Gene was a sophomore, and so did not see much action on the 1934 schedule, but with the 1935 card coming around it is more than likely that he will be the regular pivot man on Coach Wynne's eleven. In the Tennessee game Meyers was the boy who broke up many plays that Bob Neyland thought were sure-fire, but Gene served up a defense dish that put the clincher on them.

Ernest "Ernie" Janes was the pep and spirit of the entire Wildcat team, and he was always the first man out of the huddle. For three years he has been the pivot man, and for three years he has been a thorn in the opponents' side. As a center he is one of the best, and for him there is only much praise forthcoming from those who have witnessed his spectacular play on Stoll Field. Ernie's uncanniness of sensing the opponents' moves was a constant thing of wonder.

Sheldon Wagner came into his own realm during the 1934 football season, and for the first time in his football career really showed his wares. He was outstanding in every game in which he participated. He was on the bottom of every play. For three long years Wagner struggled to make the varsity and it was not till his senior year that he succeeded in playing in every game during the season. He was outstanding in tackle position, and there were very few plays that broke through his side of the line.

James Miller was on the varsity squad for three years but never quite succeeded in making the first team, although he played in a number of games last season. He is a very well liked boy wherever he goes, and was business manager of the book you are now reading, and one of the main reasons for its success.

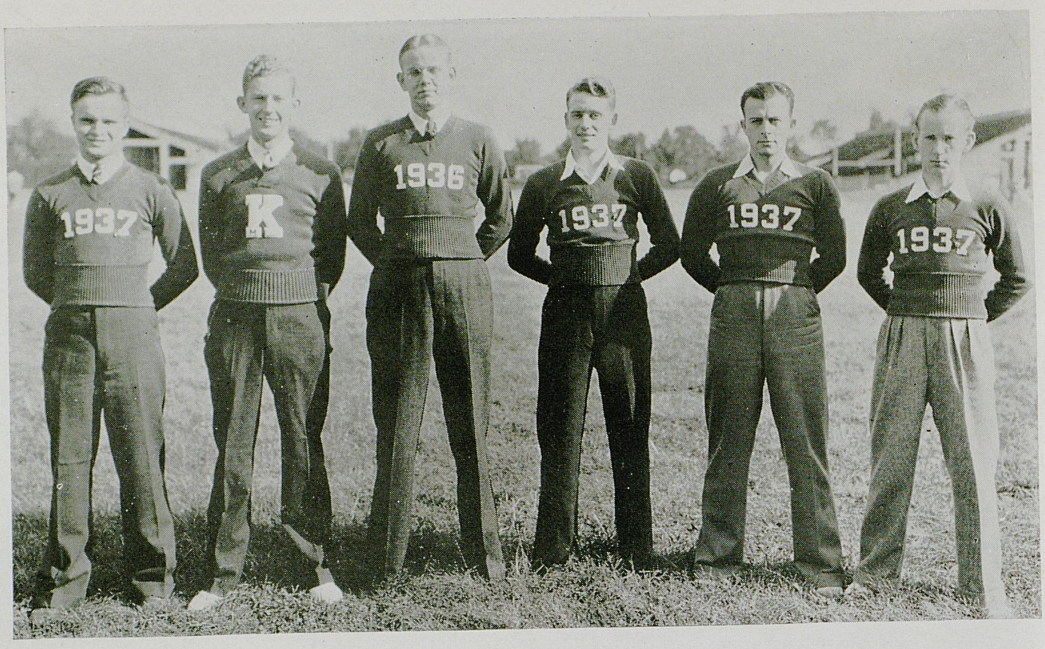

Gordon "Red" Sympson is known as "The Bardstown Flash." Although not in the regular lineup, Red has the makings of a good football player. When he came to the University he was a half back, but now he has changed to a full back. Whenever you see a certain girl on the campus, you are sure to find Red right there.

Holton "Hoss" Pribble has been on the Wildcat football squad for three years and has taken many beatings in that triad, but has always come back for more. "Hoss" is one of the largest boys on the campus, but there is one small person who can handle him with the greatest of ease.

Bill Jobe without a doubt was the largest man on the Wildcat squad, and it usually took two men to put him on the ground. Bill plays a guard position and when the opposing back field men get by him they deserve it.

Bill Jacobs has been a member of the Wildcat football squad for three years, but his luck has been against him and he has never been able to make the regular lineup, although he has played in numerous games. He is one of those boys who takes things as they come and never worries his head about anything.

Stanley "Ernie" Nevers is one of the main reasons why Coach Wynne's Wildcats had a successful season. Although only a sophomore, he played in the regular lineup at a tackle position and always played with the ferocity of a tiger. He was probably the most experienced man on the Kentucky team, and he tips the scales at 207 pounds.

Jack Farris is another Ashland contribution to the Wildcat gridiron team. He is a halfback, and usually plays in the blocking position. Being only a sophomore he did get into the lineup much, but when he did play he made things hum.

Bob "Warhorse" Pritchard was the Wildcat's plunging full back. It was he who went over the line of scrimmage to make that extra point for a first down; it was he who crashed through the center to make a touchdown. Bob ran into a lot of tough luck during the last football season, and was on the injured list quite a few times, but whether he was ailing or not, he was in the starting lineup.

Frank Wallace was the tallest man on Coach Chet Wynne's squad. He did not go out for football till late in the season, and consequently did not see much action. However with two seasons ahead of him he will have plenty of time to show the fans just what he can do.



Freshman Football

Kentucky not only had a successful Varsity eleven, but they also had a great freshmen football team, composed of lads who will graduate to Coach Chet Wynne's Wildcat team with honors. It has been said by those who should know that it was the best frosh gridiron machine to be at the University of Kentucky.

They were almost more than the Varsity could handle and it was often that a spectator while watching the two teams scrimmage in practice would see a red-shirted freshman dash the length of the field for a touchdown, or break through the Wildcat defense for a long gain. It was due in part to their efforts that Coach Wynne put forth such an excellent Big Blue eleven.

The Kittens only played two games during the season, but they won both of these without much trouble. They defeated the Morehead State Teachers College 14 to 0, and later on defeated the Tennessee yearlings, 13 to 0. The score of this second encounter would have been larger but a few misplays caused them to lose the ball when they were in a position to score.

In the Morehead game it was Davis, the Dayton flash, who led the Kittens to their victory when he scored both touchdowns. He scored once from the 10-yard line, and then again slashed through left tackle and traveled 25 yards to make his second tally. The Morehead boys tried hard to retaliate but the Kittens were not to be denied, and held the Teachers scoreless.

In the Tennessee game "Suitcase" Simpson was the shining light when he intercepted a pass and ran 77 yards for a touchdown. The Kittens had many opportunities to score in this game, but fumbles in the critical moment caused them to fail.

With men like Craig, Simpson, Davis, Robinson, Hinkebein, and a few other outstanding players, Coach Wynne will not have much trouble in rounding out his 1935 Wildcat team. Davis is noted for his kicking ability, and it is said that he will be another Kercheval before he ends his career on Stoll Field.

In Simpson, Craig, and Robinson, Coach Pribble had three triple-threat men. Craig is fast and elusive, and the some is with Robinson. Simpson is a hard plunging full back who hits the line like a stone crusher, and the line usually gives way to his ferocious attempts.

The Kitten line was almost as big as that of the Varsity, and it took all the experience and power that the Wildcat team possessed to stop the onslaught of the Freshmen.

Most all of the men who played on the Kitten team will be Sophomores in 1935 and will be a great aid to Coach Wynne whose schedule for next year is one of the toughest to be played by a Kentucky team.

ENOCH

He never knew what Darwin said,
What Moses wrote he never read,
But every night he bared his head
In sweet communion with the stars;
And every morning when the bars
Of darkness tumbled down he fled
To mountain tops whence he could see
The superhuman jubiliee
Of Dawn, till earth and every tree
Were filled with fire and song that seemed
An anthem of the world redeemed.
So Enoch walked with God and knew
That Nature's miracles are true;
That Sin is blindness of the soul
Which Love and Beauty can make whole.

—By Cotton Noe

UNIVERSITY OF KENTUCKY

WITH THE CHAMPS ON THE HARDWOOD

Varsity Basketball

By Norman "Moon" Garling

Coach Adolph Rupp, Kentucky's affable basketball mentor, soared to greater heights of fame last season when he piloted the Wildcats—recognized as one of the best teams in the nation—through an overwhelmingly successful year. Scheduling 22 games for his boys, he had the exhilarating experience of seeing them win 20 of these games; losing one to a strong Eastern team and the other to a powerful Northern quintet.

Last year was the sixth in Coach Rupp's regime, and during that sextet his Kentucky cage teams have won 89 games, and have lost only 11. Six of these eleven encounters have been lost by one-point margins. Kentucky became a member of the Southeastern Conference when it was organized four years ago, and in that time the Wildcats have never lost a game to a Conference opponent. Last season they had to divide Conference championship honors with Louisiana State University, because they, too, came through the Conference undefeated.

In the 1933-34 season the Wildcats set a world's record among university teams when they won 24 consecutive games before losing in a post-season encounter during the Southern Conference tournament. They had high hopes of breaking that record last year, but their luck was against them and they failed after winning six consecutive tilts.

Coach Rupp, the founder of Kentucky's great cage teams, is a native of Kansas and starred as a guard on the University of Kansas quintet under Phog Allen, who is recognized as one of the most outstanding men in basketball today. After Coach Rupp graduated from Kansas he attended Columbia University, and now holds three degrees.

Negotiations for the Wildcats' 1934-35 schedule were begun at the end of the 1933-34 season, and Coach Rupp picked on some of the toughest teams in the country. When the card was finally completed New York University, Michigan State, Creighton, and Xavier appeared on it.

With this suicide assignment in front of him, Coach Rupp laid his plans of attack and built a team that scored more than 1,000 points, and from which two All-Americans were chosen—Dave Lawrence, forward, and "Big Ed" Edwards, center. This great quintet was built around a nucleus of Lawrence and Tucker, co-captains and two forwards who were playing their last season of college competition. The three other men he gathered into the regular fold were Warfield Donahue, sophomore guard, Millard "Andy" Anderson, junior guard, and, of course, the 6-feet 4-inch LeRoy Edwards, for the pivot position.



Coach Rupp
The Builder of Champions

With this array of talent the Wildcats opened their seoson with the usual procedure of a practice game against the Alumni and, according to the tradition, defeated them 55 to 8. Nothing could be predicted from this initial encounter, inasmuch as it was against a much inferior team, and so no comments were made. But in the next encounter against Oglethorpe, the Big Blue team opened all ports and the final result was 81 to 12. This time the sports writers crammed their columns with praise for the great Kentucky team, and a good deal of these laudings went to "Big Ed" who, in that second game, started along the All-American road by dropping in crip shots from almost impossible angles.

The next tilt was with Chattanooga—this being scheduled at the last minute to fill in between the 13th and 20th of December. Chattanooga came to Lexington with predictions of defeating the Wildcats, but they evidently got their reports mixed, because Kentucky came out of the fray on the long end of a 66 to 19 score.



After these two elevating victories over teams who had been reported to be good, the Wildcats donned their traveling togs and journeyed to New Orleans where they met Tulane's Green Wave in a two game series during the first part of the Christmas holidays. The usual predictions were out—Tulane had their best team in many years, but to Kentucky this was just so much water off a duck's back, and the Wildcats proceeded to administer a thrashing to Coach Dauber's Green Wave, defeating them on two consecutive nights, by scores of 34 to 9 and 54 to 12.

Upon their return to Lexington the Wildcats began to get into condition for their game with the University of Chicago, who was supposed to have one of the best teams in the Big Ten, and who also had Bill Harlow, an All-American forward. Kentucky defeated the Maroons 42 to 16, thereby giving them the worst beating they received all the year. This game turned out to be a rough-and-tumble affair, both teams fouling freely, and the Chicago boys took profound delight in arguing with the referee about his decisions.

Then came the Wildcat's downfall—the New York University game in Madison Square Garden. This game was a forward step in commercializing college basketball, and the result was that 16,568 persons witnessed the Kentucky-N. Y. U. tilt, which the Violent Violets stole from the Wildcats by a score of 23 to 22. It was this game that writers described as being the one to decide the National Basketball Championship, but they were wrong, because the Wildcats did not receive a square deal from the officials. However, this was blamed on misinterpretation of the rules—the eastern officials looking at them from a different light than that of the western and southern officials.

The 16,568 fans who saw this game, the largest crowd to ever witness a college basketball game, voiced their disapproval of the officiating with loud boos and catcalls. Offers were made for Kentucky to meet New York on a neutral floor, but the Violets would not agree. Later in the season N. Y. U. played Yale at New Haven and were defeated—it being the first time in two and one-half years that the Violets had not played on their home court.

The defeat at the hands of N. Y. U. was bitter medicine for the Wildcats, who had high hopes of going through another undefeated season. On their return home Coach Rupp gave them a few days' rest, and then primed them for another two-game series with Tulane. This second set of tilts was a duplicate of the first set, in that the Wildcats again swamped the Green Wave on two successive nights—63 to 26 and 53 to 12.

Tennessee was the next team to come to the slaughter block, and the Wildcats defeated them 48 to 21. This game was slow and uninteresting, although the Volunteers put up a good fight throughout the game. After this game the Wildcats started on their third road trip which included games with Alabama, Vanderbilt and Xavier. The Alabama tilt proved to be the

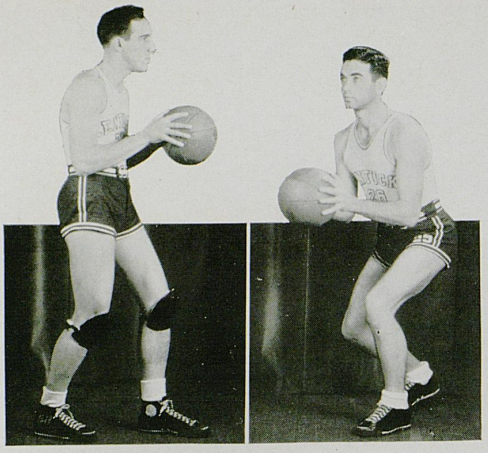

CO-CAPTAIN TUCKER CO-CAPTAIN LAWRENCE

toughest opponent for Kentucky in the Southeastern Conference, and the Wildcats only defeated them 33 to 26. Hank Crisp's boys were out to knock the Big Blue team off their pedestal, and almost succeeded in doing so. After a sluggish first half, Kentucky started clicking and gained a lead that the Tide could not overcome.

The next night the Wildcats played Vanderbilt at Nashville. At the beginning of the season the Commodores were slated to have the class of the Conference, but Kentucky changed this idea in a hurry when they defeated Josh Cody's quintet 58 to 22. The Wildcats then crossed the river and played Cincinnati's Xavier and defeated them 40 to 27. The newspaper forecast for this game was in favor of Xavier, and their coach said that his team could whip Kentucky with ease.

Georgia Tech was the next victim and the Big Blue team handed them a 57 to 32 defeat. Then came the second game with Alabama's Crimson Tide, and Coach Crisp was out for blood, being a bit peeved over the outcome of the first Kentucky-Alabama tilt in Birmingham. His ranting and raging were of no avail, because the Wildcats duplicated their former performance and defeated the Tide 25 to 16.

Following their victory over Tech and Alabama the Ruppmen again took to the road, this time going to Lansing, Michigan, and Knoxville, Tennessee. The trip north of the Mason and Dixon line proved fatal for the Wildcats and they went down to their second defeat of the season at the hands of Michigan State, the team who had been defeating all the Big Ten teams. However, the northern boys had a tough time in putting the Wildcats down, and it was only after they had used every trick they knew, that they finally defeated Kentucky 32 to 26.

With two black marks against their credit, the Wildcats moved on to Knoxville, and there, by the skin of their teeth, they defeated Tennessee's Volunteers for the second time 38 to 36. This was the closest game that Kentucky played all season. The score was tied in the last minute of play, and Garland Lewis, substituting forward for Jack Tucker, who was out because of a broken hand received in the Michigan State game, dropped a long shot through the net which gave the Wildcats a two-point margin. With fifteen seconds of play left, a Tennessee player was fouled, and given one free throw. He missed it, and then the referee tried to give him another shot, but the final gun cracked and the Wildcats left the floor.

Starting down the home stretch the Wildcats encountered Creighton University on two successive nights, and defeated them 63 to 43 and 23 to 17, respectively. The first tilt of this two-game series was the most spectacular and thrilling game that Kentucky played all season. It was in this game that Edwards set a new floor record when he scored 34 points, and he did not play the entire game. At half time the score was 10 to 9, the Wildcats holding a one-point margin, but when they came out for the second period they started a barrage of shots that carried them into a lead that was too big for the Nebraskans to overtake.

The second game of this series was very different from the first encounter, in that Creighton entirely changed their style of play. In the first tilt they used an open offense and played man to man defense, coming out past the center line for the ball. In game number two they played a waiting game, and "froze" the ball on offense. This change of tactics confused the Wildcats, and before they knew what was happening the first half was over, and Creighton had a 11 to 9 lead. The Nebraskans continued their "freezing" tactics in the second period, but Kentucky managed to get hold of the ball long enough to put them back into the lead. This game was quite a let-down after the performance of the two teams on the preceding night.

To bring down the curtain on the 1934-35 season the Wildcats encountered two teams they had met earlier in the season—Vanderbilt and Xavier. The story was the same as before, and Kentucky won both of these games with ease.

Next season Coach Rupp will have the same team with the exception of Lawrence and Tucker, but he will have to be a miracle man to find two forwards that will even come close to

the two co-captains. However, his second string team is just a little bit short of being as good as the varsity, and so with all this material Kentucky is slated for another successful basketball season.

As yet no permanent schedule has been made, but according to Coach Rupp it will be as hard, if not harder, than last season's. The one game that is sure to be on the schedule will be the one with New York University.

Two All-Americans, 20 victories, more than 1,000 points, and a new southern scoring record are the honors that go to this greater than great University of Kentucky Wildcat basketball team for the 1934-35 season.

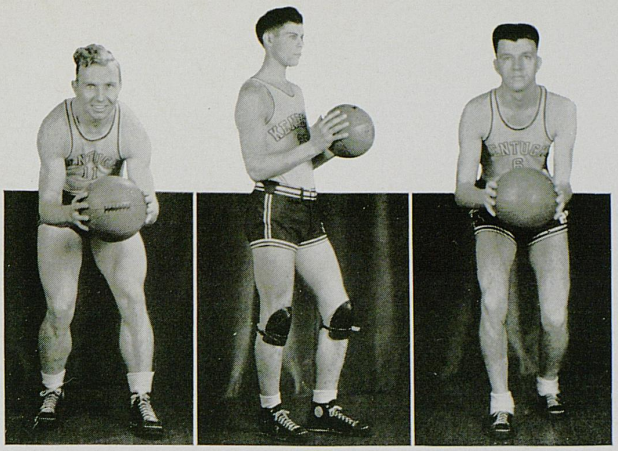

ANDERSON EDWARDS DONAHUE

DAVE LAWRENCE, co-captain of the 1934-35 Wildcats, was one of the key men in Coach Rupp's successful cage combination. Dave was chosen as an All-American forward by a well known basketball official last season, but being an All-American basketball player is nothing new to him, because he was twice chosen on the All-American scholastic net team when he was playing on the Corinth, Kentucky, high school quintet. Besides being an excellent goal shot and a phenomenal ball handler, Lawrence is deadly on defense, and but few goals have been made by his man in the many collegiate games he has played. Dave has been a member of the Wildcat varsity for three years, and during that time he has always been a star forward.

JACK TUCKER was the other forward and co-captain of the Wildcats. He was not a spectacular player, but instead heady and conservative, and always knew what to do with the ball when he got his hands on it. Jack got a tough break in the latter part of last season, when he received a broken hand in the Michigan State game that put him on the sidelines for the rest of the year. With Tucker out of the lineup, the Wildcats were never quite as steady as they were when he was in there with a guiding hand. Although not selected as an All-American, Jack deserves only the highest of praise for his performances on Kentucky's hardwood court.

LEROY "BIG ED" EDWARDS is Kentucky's contribution to the All-American team of 1935. Without a doubt he is the best basketball player to ever step on the floor of the Alumni gymnasium. His name has been lauded in sport columns all over the country, and he is only a sophomore, with two more years of college competition ahead of him. He played the pivot position and was the key man of the Wildcat's offense. His ability to make crip shots was short of miraculous. In the first Creighton game he scortd 34 points to set a new floor record. Visiting teams would use two and three men to guard him, but this did not affect him, and he always came through with at least six points. While playing Freshman ball he scored more than 400 points in 17 games that the yearlings played. Last season he was high point man for the Southeastern Conference, scoring a total of 130 points in 11 Conference tilts, which gave him an average of 12.3 points per game. In two more years Edwards will probably develop into the greatest basketball player the country has ever seen.

WARFIELD DONOHUE, sophomore guard, is one of Louisville's three contributions to the great Wildcat quintet. He started in every game, and very rarely had a substitute. Donohue was always cool, even when the going was tough he kept his head. His most thrilling play was when he would bring the ball down the length of the court and then make a crip shot before the opponents knew what was happening. With two more playing seasons in front of him, he promises to be one of the best guards that Coach Rupp ever had the pleasure of coaching.

MILERD "ANDY" ANDERSON was the main reason for the Wildcat's great defensive play. It was he who broke up many of the opponent's plays. He was uncanny in sensing the other team's maneuvers, and wherever the ball was, Andy was sure to be there. Anderson is also a football player of no mean ability. He is popular on the campus, and is a well-known leader of one of the campus' outstanding dance bands. He is only a Junior, and next season will find him in the

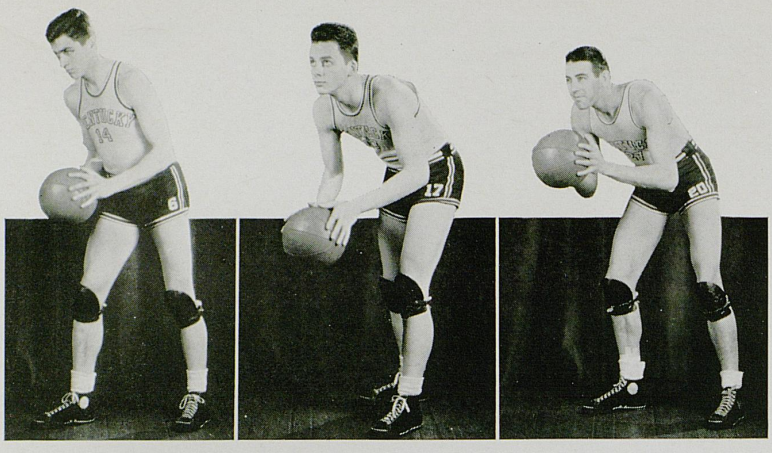

CARLISLE BLISS LEWIS

All-American ranks of basketball.

GARLAND LEWIS, although not a regular, was one of the few Wildcats who could play more than one position. He understudies Edwards and also played a forward position. Lewis did not get much chance to play until the latter part of the season when Tucker was benched because of an injury to his hand. He was in the starting lineup during the last five games, and his brand of play warrants him a regular place on Coach Rupp's 1935-36 Wildcat quintet.

RALPH CARLISLE was one of Kentucky's outstanding reserve men at the forward position. He is a former Kavanaugh star, and was regular forward on the Kitten team in 1933. Ralph is only a sophomore and will probably take Dave Lawrence's place next season. He is an excellent goal shot, and a good defensive man.

JAMES BLISS is another sophomore forward, and consequently did not see much action last season. He is a long shot artist and can drop the ball through the net without it touching the rim. Coach Rupp expects Bliss to turn into an excellent forward during the next two years.

JAMES GOFORTH is another Louisville prodigy, and a guard. Jimmy did not play much last season, but next year Coach Rupp plans to place him at a forward position, for which he is more adapted. He is also a football player, and last year, his first season on the varsity squad, he turned in some very commendable performances on the gridiron.

RUSSELL "DUKE" ELLINGTON is the lad on the Wildcat basketball squad who can drop them in from back of the center line and not blink an eye. "Duke" is only a sophomore and so his chance to play in the regular lineup will come later on.

ED TIERNEY, the "Battling Irishman," is one of the few graduating seniors of Coach Rupp's powerful edition of the 1935 Wildcat basketeers. On every team there must be a supply of dependable substitutes. Tierney can rightfully be classed here. In quite a number of games Coach Rupp gave Tierney his chance and he usually came through with a good performance. Tierney's athletic accomplishments are not confined to basketball alone. His name is on the athletic records at the University of Kentucky as being 155-pound boxing champion.

BRUCE DAVIS -- During the halves of the varsity basketball games the spectators usually saw a tall cotton-topped youth out on the floor with several other substitutes. That boy was Bruce Davis. His accuracy with the ball seemed perfect. He played in a number of games during the season and on several occasions his labors were rewarded with markers on the score card. He was formerly a star with the Henry Clay High school right here in Lexington and his name joins those other stars that the local school has sent to the University of Kentucky. Davis has one more year in school and we are expecting to see quite a bit of action from this blonde athlete.

BOB TAYLOR, the northern Kentucky lad, has been a great help to the 1935 Wildcats. He saw action in many of the games and has another year to further demonstrate his ability on the hardwood court. Taylor and "Andy" Anderson are fellow townsmen and played basketball together before they matriculated at the University of Kentucky. Coach Rupp has his eyes on Taylor and from all indications will use him much during the 1935-36 season.

GEORGE CAMPBELL, the varsity manager, has come in for very little praise as yet. While "Big Ed" and his cohorts were making All-American and All-Conference honors George was busy with the various functions that each athlete demands. No sports writers picked him for their All-

UNIVERSITY OF KENTUCKY

Southern team; no newspaper mailed him a card of merit for winning a place on their chosen team, but Campbell was the "man behind the scene" on the Wildcat squad. In the words of several members of the Kentucky quintet we say, "Campbell is okay and a swell manager." The Kentuckian picks him as "Captain of the All-Conference managers."

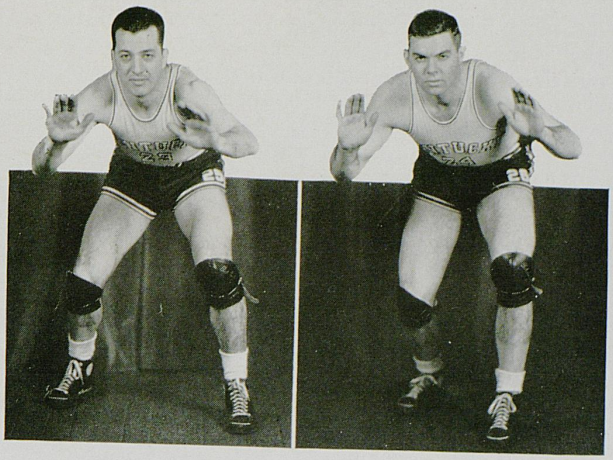

ELLINGTON GOFORTH

COACH RUPP has been heralded throughout the sporting world as one of the greatest coaches in the nation today. To every athlete on the University of Kentucky campus he is not only recognized as the greatest coach, but also as one of the greatest fellows that ever existed. Many outsiders have been overheard to remark that, "It's no wonder that those boys get out there and work for Rupp." Every successful coach must possess this certain spark of personality that enables him to get the most from his athletes with the least effort. No other coach in the United States can claim such a brilliant record as the Kentucky mentor has recently established. During his five short years at the University of Kentucky, Adolph Rupp has made athletic history. Not once during these five years has he failed to place at least two men on the All-Conference team.

What other coach in the basketball world has produced three members of the official All-American team and two other players who were chosen on minor teams of national recognition? This is part of Coach Rupp's accomplishments during his five years here. Once he has taken his Wildcat basketeers to the tournament at Atlanta and brought home the title of "Southeastern Champions." Another time his quintet was defeated in the finals by a very small margin. The other three times his Wildcat teams has been considered as the strongest contender. The congenial Rupp has put Kentucky's basketball on the map. If he ever decides to leave the University, lucky will be the school that gets him. But the students of the University are hoping that Coach Rupp will decide to make Lexington his permanent residence and it is an accepted fact that the Athletic Council is more than pleased with him as long as he is producing in the manner that has characterized his teams during the past five years. The 1935 Kentuckian says, "Congratulations to you, Mr. Rupp." May you be even more successful in the years to come at the University of Kentucky."

At the annual banquet held in honor of the basketball team after the close of the season, Millard "Andy" Anderson was elected captain of the team for 1936. This wise selection was only fitting, since "Andy" was the only regular on this year's quintet who would be a senior next year. Garland Lewis will be playing his last year of varsity competition next year, but he has been handicapped by the fact that he has played on the team with two of Kentucky's greatest centers — Demoisey and Edwards. Consequently, Lewis has been the understudy of these men throughout his career. This, however, in no way lessens Lewis' ability on the hardwood.

"Andy" was a regular on the freshman team of '33 which had a very successful season. The next year he was teamed up with "Little Bill" Davis, and proved to be one of the most consistent players on a great Blue five which bowled over all competition, and then was upset by a fighting Florida team.

This season "Andy" was still out for football when the varsity started practicing and had not hit his stride when the season opened. As a result, he was not in the starting lineup for the first few games, although he always saw action in the early stages. Then he found his old form and proved to be a sensation in the N. Y. U. game at Madison Square Garden. Eastern sport critics could not find words enough to offer their praise of "Andy's" outstanding floor work.

The remainder of the season found "Andy" back in the starting line-up, in spite of the fact that he seldom made any points. He was mentioned in several All-American selections and was given honorable mention on the official All-Southeastern five.

FRANK "SKIPPER" MANN — Every man who has participated in sports at the University of Kentucky has a warm spot in his heart for "Skipper." To those who do not know him, "Skipper" is that congenial, soft-spoken trainer who untangles those tired and aching muscles, rubs out those "charlie-horses," and daubs a little iodine on that cut or bruise when you return from a rough evening on Stoll Field or the gym. Any time during the day you can find a group of boys hanging around "Skipper's" room listening to his tales of big league baseball while the violet ray lamps heat their anatomy.

"Skipper" has been with the athletic department for a number of years and that partly accounts for his multitude of friends. He numbers them by the hundreds.

During his early days "Skipper" was with several major league baseball teams. His tales of the big time diamond artists are a classic to hear. He numbers many of the more prominent stars among his personal acquaintances.

Every Kentucky athlete has a good word for their friend and trainer —"Skipper" Mann.

Next season Coach Rupp will be handicapped in getting another outstanding schedule because the Southeastern conference tournament has been revived and will take place the second week in February. This will limit the Wildcat's schedule to 14 games, unless the schedule can be continued after the tourney is over.

This season's card which was a very representative one is expected to be duplicated next year, as only eight conference games will be played; leaving six games and possibly eight more to be played with outstanding intersectional foes.

The frosh crew, although not as strong as some of the greenie aggregations of the past, produced several men who will materially aid Coach Rupp in molding his varsity next year.

Billy Spicer, an expert ball handler and crack shot, though a trifle weak on the defense, should prove a material addition. This Lexington boy who played three years of ball for Coach John G. Heber at Henry Clay high school, and was also a member of the same team at Kavanaugh that produced the great "Buster" Borries, was twice named on the All-State five.

"Red" Craig, also twice All-State while a member of the great Ashland Tomcat teams, is a fleet, accurate shooting guard, who is one of the cleverest floormen seen on the first year team in several years. Another redhead, Joe Hagan, a former member of St. Xavier high school team at Louisville, and named as All-American forward at the National Catholic tourney in Chicago in 1933, was one of the mainstays of the greenies this season and will probably make Rupp the best man of any of the Kitten players.

Dick Robinson, a stocky guard, played fiine defensive ball for the young 'Cats and should crowd the varsity hold-overs for a place on the traveling squad. But in 1937 this boy should have become polished enough to make the ball club with ease. He played for Madison high school in Richmond and for two years was a member of the K. M. I. quintet. Some of the less heralded frosh may prove valuable assets next year, as have some of the varsity stars in former years.

Coach Adolph Rupp has enjoyed great success with the stars which he has developed in his five seasons at Kentucky. Especially in 1933, when the 'Cats won the first Southeastern conference net championship and placed four of their five players on the All-Star team. Aggie Sale, Frenchy DeMoisey, Bill Davis, and Ellis Johnson, being named to the team.

At the annual banquet, Coach Rupp emphasized the fact that the team had closed a very hard schedule because they played most of their games in bunches, with only short periods for rest. For instance, the Big Blue played Georgia Tech, Alabama, Michigan State, and Tennessee within an eight-day period, traveling 1,500 miles in a week's time.

With the College Humor's All-American selection yet to be made, Edwards will probably be chosen by that magazine as center and perhaps Dave Lawrence and Andy Anderson will be given places on the mythical team or at least favorable mention.

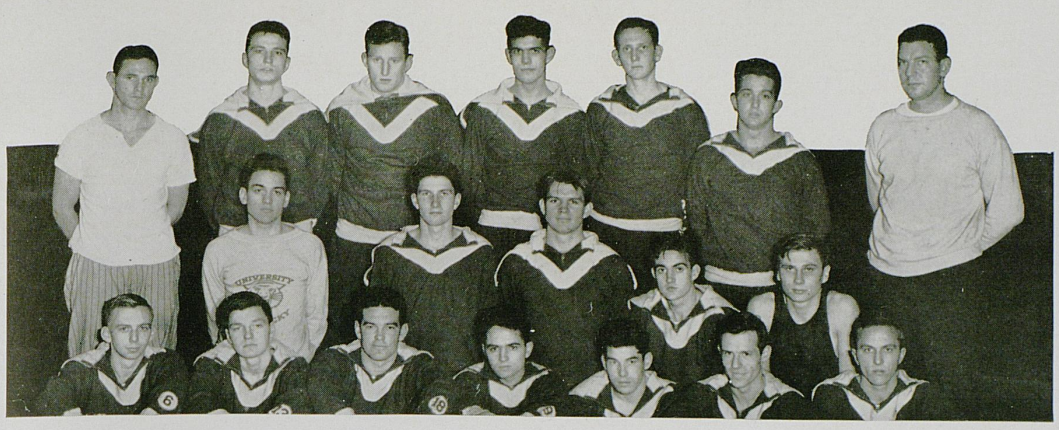

Freshman Basketball

For the second consecutive year the University has had a brilliant yearling basketball team. In the past two years they have played 34 games, and have lost only one of them. Last season the Kittens were under the tutelage of Coach Paul McBrayer, former Wildcat star, who replaced Len Miller.

Some of the most prominent high schools, ollege fresrmen, and independent teams in Ohio, West Virginia, and Kentucky fell before the onslaught of the Kittens. Manual of Louisville, Maysville high school, Williamson, West Virginia, high, Georgetown College frosh, Pikeville Junior college, and Puritan Club of Cincinnati were among the victims. The only team in the state that defeated the yearlings were the Paris Independents, in the last game of the season for the Kittens.

When the first call was issued by Coach McBrayer, approximately 25 candidates reported, among them some of the most outstanding high school athletes in the state. When the season ended 19 men were left on the roster. They were Joe Hagan, Billy Spicer, J. Rice Walker, Fred Scroggins, J. T. Craig, Dick Robinson, Bob Davis, J. Boxley, Charles Combs, Nick Lutz, Sunny Boland, Arthur Voll, Bobby Evans, Bain Smith, Charles Jones, Gene Combs, Harold Huber, Cecil Hellard, and Parker Lary.

The most outstanding men on the Kitten team were Red Hagan, former star at St. Xavier in Louisville, who was named on the All-American Catholic team at the National Catholic tournament in 1933; Billy Spicer, formerly of Henry Clay high of Lexington, and named on the All-State high school team of last year; J. Rice Walker also a star of the Henry Clay team; J. T. Craig, of the famous Ashland high Tomcats, who was elected to the All-State team of 1933 and 1934, and in 1933 was selected as the most valuable player to his team of the entire tournament; Dick Robinson, former Kentucky Military Institute star. These boys composed the first team and to them is due much of the credit for the successful season.

With this caliber of material to work with next year, Coach Adolph Rupp should not have any worries about having another championship quintet.

A RONDEL

October, queen of autumn days,
With green and crimson leaves is crowned;
Her russet cheeks are sun-embrowned,
Her hair all golden in the haze.

She sits upon a throne ablaze,
Her limbs with royal robes are gowned—
October, queen of autumn days,
With green and crimson leaves encrowned.

But now o'erwhelmed in sad amaze
She hears a far-off, rising sound;
The hills and booming seas resound;
The plaintive wind her requiem plays—
October, queen of autumn days.

—By Cotton Noe

UNIVERSITY OF KENTUCKY

WITH THE 'CATS ON THE CINDER PATH

Varsity Track

By Norman "Moon" Garling

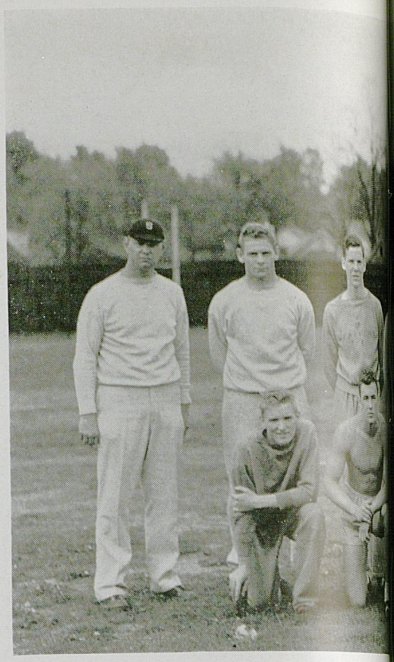

UNDER the tutelage of Coach Bernie Shively, the University of Kentucky track team completed a somewhat successful season in 1934, winning three meets and losing two. But these two meets that they lost were against the two strongest cinder path teams in the South, Georgia Tech and Tennessee.

The entire team was built around Captain Douglas Parrish, star dash man, and with such a nucleus, the Wildcat team won meets from Vanderbilt, Hanover, and Berea.

As usual the first meet was with Vanderbilt at Nashville, Tennessee, with the 'Cats winning 74 to 43; taking ten firsts, and tying for another. It was in this meet that Captain Parrish gave his best performance of the season when he took first place in four of the five events that he entered.

The second meet was with the strong Georgia Tech team, who reputedly had the best track team Kentucky has met since Coach Shively began his regime. They lived up to this reputation and defeated the Wildcats in the first dual meet of the season on Stoll Field by 79 and one-third to 46 and two-thirds. Cold and rainy weather was afforded this meet, and by an agreement of coaches the mile relay was not run.

The Hanover and Berea meets were push-overs for the Kentucky team, and they won them both, 99 to 18 and 80 to 51, respectively. Parrish again distinguished himself in these two meets, taking first place in eight events and third in another, to be high point man.

Tennessee was the last meet on the 1934 slate, and the Knoxville boys won a closely contested meet, 67 to 50. Doug Parrish and Ralph Kercheval both closed their college careers with this track meet.

The outlook for a successful 1935 track season is rather bleak at present, but Coach Bernie Shively probably has a few aces up his sleeve.

MILE RELAY TEAM

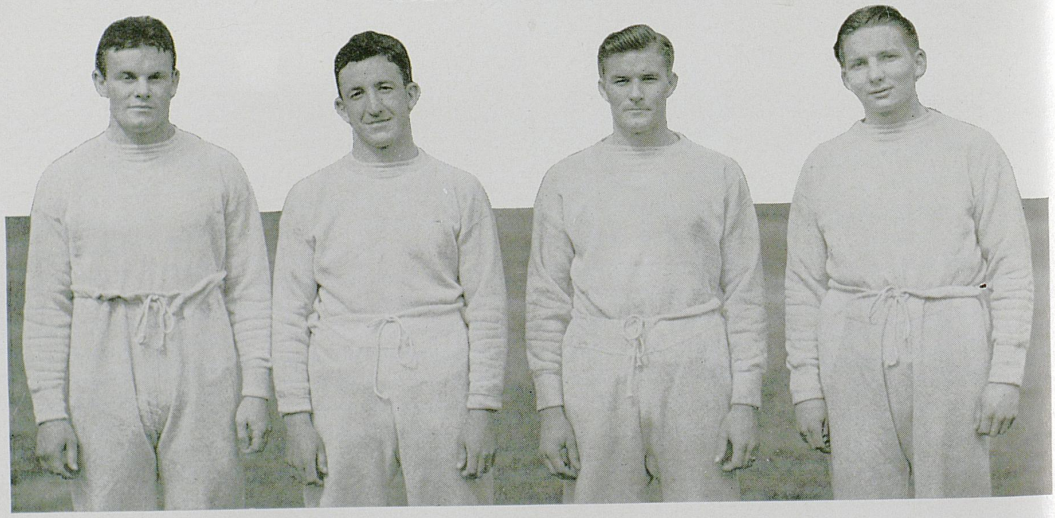

KERCHEVAL CASSADY LONG OLNEY



LETTERMEN: Capt. Doug Parrish, Cameron Coffman, Ralph Kercheval, Doty Jackson, Langan Hay, Tom Cassady, Holmes Ellis, Charles Olney, Fil Gilmer, Joe Rupert, Jimmy Long, Walter Hocker, Gene Miller, Jack Fields, and Frank Adams, manager.

DOUGLAS PARRISH — During the 1934 track season the Wildcat cinder artists were led by their star and captain, Doug Parrish, who goes down in athletic history at the University of Kentucky as perhaps her most versatile and colorful track man. We undoubtedly place him on the throne with Warne Claire, "Shipwreck" Kelly, Bill Gess and others who have made track history at Kentucky. Parrish showed his ability for several years by participating in several events and continually winning first places. His best events were in the dashes and the hurdles, in which he excelled. Other entries that claimed the carrot-topped track star was the broad jump, the pole vault, the high jump, and the 440-yard dash. Parrish established a new University record in the 120 high hurdles of 15.3 seconds. This bettered the old record of 15.6, which was set by Warne Claire several years ago. Parrish journeyed to he Southeastern meet at Birmingham and raced the national champs, "Slats" Hardin and Al Moreau, of Louisiana State, in the high hurdles. Parrish was a close third to these two champion timber toppers although he went the route in the excellent time of 14.7 seconds. Coach Shively is a bit skeptical about replacing his red-headed star in the near future. Parrish will be greatly missed by the track and field fans.

RALPH KERCHEVAL — The Wildcat football ace, has been a member of the track and field aggregation for the past three years. To Kercheval goes the distinction of being among the greater athletes at the University. During the 1934 season Kercheval showed unusual ability in the javelin throw, by going through the season undefeated. But we cannot stop here. He also took many first places in the broad jump which was one of his specialities. The 440-yard dash also attracted the attention of this agile star. To complete a glorious season on the cinder path he ran "anchor man" on the mile relay team. During his sophomore and junior year, "Kerchy" was an outstanding hurdler. An injured leg forced him to give up these two strenuous events. Kercheval's presence on the track always drew many fans to the meets. His popularity with his fellow athletes and townspeople; his sportsmanship on and off the field; and even his presence seemed to inspire and add "that certain something" to the teams on which he participated. Athletes at Kentucky probably will never have another Kercheval.

FILMORE GILMORE — "Fil", as he was known to the multitude of friends, completed a most successful first year on the varsity track team at Kentucky. His special event was the dashes and he

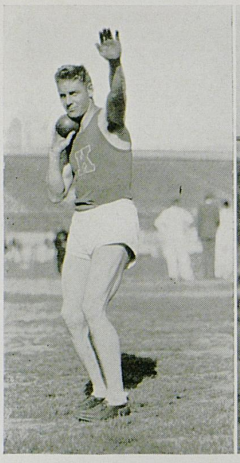

RUPERT

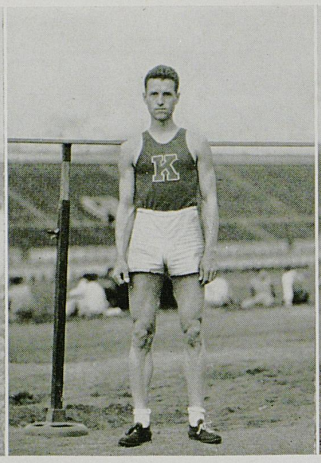

MILLER

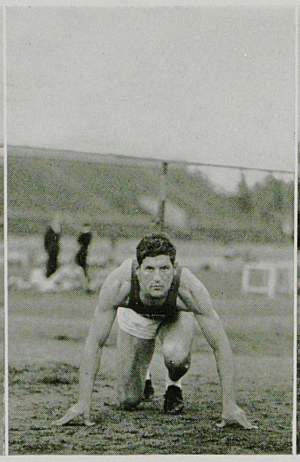

GILMER

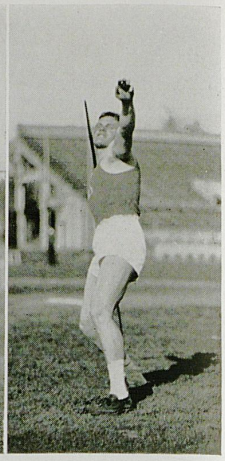

KERCHEVAL

was awarded a varsity letter for his services. The dashes were not his only attraction as we remember Gilmer when he outjumped his Vanderbilt rivals and scored a first place in the high jump. On several occasions Fil competed in the broad jump. His berth on the Wildcat team will be hard to fill as he did not return to school last fall.

GENE MILLER — Miller, the married man of the Wildcat thinlies, was Coach Shively's chief high jumper. Gene journeyed all the way from New Jersey to earn his place on the University of Kentucky track team. Miller was awarded a varsity letter two successive years for his services. He competed and won places against stars from Vanderbilt, Tennessee, Georgia Tech, Berea, and Hanover.

TOM CASSADY — For three years the veteran Cassady served the rack fans of the University with many a thrilling races in the 440-yard dash. Last spring he was the "number one" man of the mile relay team. Tom, who is known as the "Jimmy Durante" of the squad, comes from East St. Louis, Ill. Track is not his only sport as he was a member of the football team for three years as a varsity halfback. His antics will be greatly missed by the members of the team who return to compete in the spring of '35. His services to the team will be difficult to duplicate.

DOTY JACKSON — This tall blonde athlete journeyed all the way from Mississippi to contribute his services to the Wildcat teams of the University of Kentucky. Doty's chief attraction was the pole vault. He gave promise of developing into one of the leading vaulters of the Southland. But, Dan Cupid stepped into his path last summer and now there is a Mrs. Doty Jackson. So Coach Shively is on the lookout for a successor to a great pole vaulter—Doty Jackson.

LANGAN HAY — In his search for Doty Jackson's successor Coach Shively probably has the answer in Langan Hay. This was Hay's first season as a member of the Wildcat track team. Although he did not present a great threat to Jackson in the vault, he showed ability and should again be listed among the letter winners during 1935 when another edition of 'Cats make their debut. Hay is another football man who has shown his versatility in another field.

CAMERON COFFMAN — After several years of plugging Coffman finally landed a berth as a high hurder. He was the understudy of Capt. Doug Parrish and Coach Shively is searching for a timber topping partner for this lanky youth. Coffman may be faced with the problem during the spring of '35 of trying to match strides with Ben Willis, the freshman star of last season, who is a fancy hurdler, but who may devote his entire time and talent to the dashes for which he is better adapted. Coffman was listed among the winners of a varsity award for his winning of places against Vanderbit, Tennessee, Berea, and Hanover. The only meet in which he failed to place was Georgia Tech. Coffman, we're expecting even a better record than that during the spring of '35.

CHARLES HOLBROOK — Charley, who was known to the boys of the team as "Old Lady," took enough time off from his studies in the Law college to devote a few hours each day to his second love—the broad jump. A hard worker. A good fellow who will be missed on the squad.

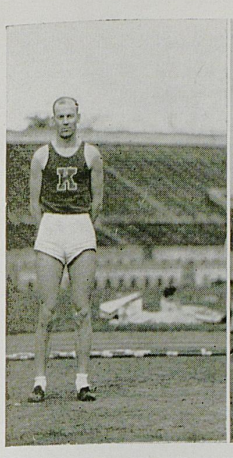

HOLBROOK

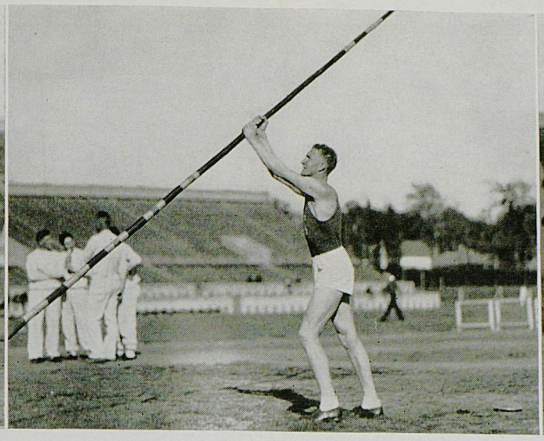

JACKSON

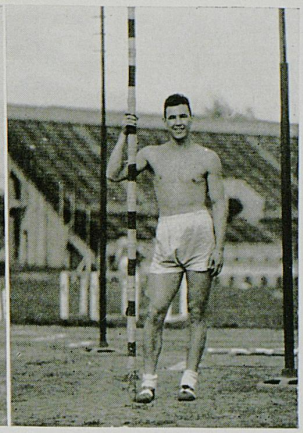

HAY

JOE RUPERT — A good track man who kept in training all fall by leading the Wildcat football team to a successful season as their Captain. Joe has one more year on the track team and his presence will greatly aid the cause of the cinder aspirants.

WALTER HOCKER — This elongated youth has been running the two miles for the 'Cats for the past two years. The 1935 season will wind up a brilliant career for "Flash of Nicholasville," who does not hesitate to tell his questioners where he is from and where Nicholasville is. Another two-miler as good as Hocker will be hard to find or develop. He has truly been an asset to the team.

JIMMY LONG — This promising sophomore, competing in his first year of varsity track, gave a phenomenal performance each time he circled the quarter-mile track. In running the grueling quarter Long never failed to put out to the limit. The popularity and respect that he has maintained during his stay here warranted him the Captaincy of the football team for 1935. He has two more years on the track team and the same great performances that characterized Long's running are expected of him again.

CHARLES OLNEY — Another newcomer to the team who turned in several sparkling performances that insure him a varsity award. During the next two years on the team Olney should show even more of his ability as a quarter-miler. He was a member of the quartette that comprised the relay team. The others were Ralph Kercheval, Tom Cassidy, and Jimmy Long.

TO HOLMES ELLIS AND JACK FIELDS goes the credit of holding down that grueling race—the half mile. A very popular race with the spectators, but one that draws very few entrants, offered both Fields and Ellis plenty of competition. Fields also has the distinction of competing in the mile run and deserves extra commendation for his ability to "take it" in two races that usually take a different entry in each. Ellis has one more year, while Fields was competing for his first and last time as a member of the Blue and White tracksters.

LEN VAN ARSDALE — The little Auburn-headed Yankee from upper New York was not a regular runner on the team, but he did compete in several home meets. His specialty was the two-mile run and to those several hundred spectators who saw the two-mile race with the Hanover College speedsters last spring will always remember the finish that Van Arsdale made to win from his rival. It was truly a "Frank Merriwell" finish. It cannot be forgotten by those who saw it.

FRANK ADAMS — Every team must have a manager. The 1934 edition of the Wildcat thinlies had one of the better type. Frank "Quincy" Adams handled the affairs of the team in a professional manner. His successor, Henry "Hank" Rollwage, will have to do some fancy stepping to equal the work of Frank.

COACH "BERNIE" SHIVELY — The Kentucky track teams received a break when the New Deal in athletics at the University decided to keep "Shive" as a member of the athletic staff. Besides being a good coach, the boys have labeled "Shive" as being one of the "keenest fellows that ever existed." Good luck to you, "Shive" with your team of '35 and thereafter.



FIELDS ELLIS CAPTAIN DOUG PARRISH VAN ARSDALE HOCKER

FRANK "SKIPPER" MANN — Coach Shively is not the only keen fellow that devotes much time and patience to the runners and jumpers. Trainer Mann is always on hand to tape an ankle, rub some of that hot linament on a bruise, or give you advice as to the care and treatment of injuries. "Skipper's" room is always packed with a group of athletes who are looking for an interesting chat with an interesting fellow.

To make a prediction of the '35 season would be rather difficult. Coach Shively had the misfortune of losing the majority of his star performers in Capt. Doug Parrish, Ralph Kercheval, Tom Cassidy, Gene Miller, and Jack Fields via the graduation route. Then the track mentor was more disappointed to discover that two of his sophomore stars, Doty Jackson and Fil Gillmer, did not return to school in September.

As the Kentuckian goes to press, the Wildcat thinlies are earnestly practicing for their first meet of the season April 13 on Stoll Field with Vanderbilt University. The 'Cats expect to repeat their victory of last year. Berea and Tennessee will also be met on Stoll Field, while Georgia Tech and Hanover will be host to the Kentucky runners.

Ben Willis, sophomore ace, will take care of the dashes and will be assisted in the hurdles by Cameron Coffman. Charles Olney and a trio of new quarter-milers will run the mile relay. Joe Rupert and Ernie Nevers look like good bets for the weights. Langan Hay will take care of the pole vaulting, while Walter Hocker will have little trouble in winning a varsity berth in the distance runs.

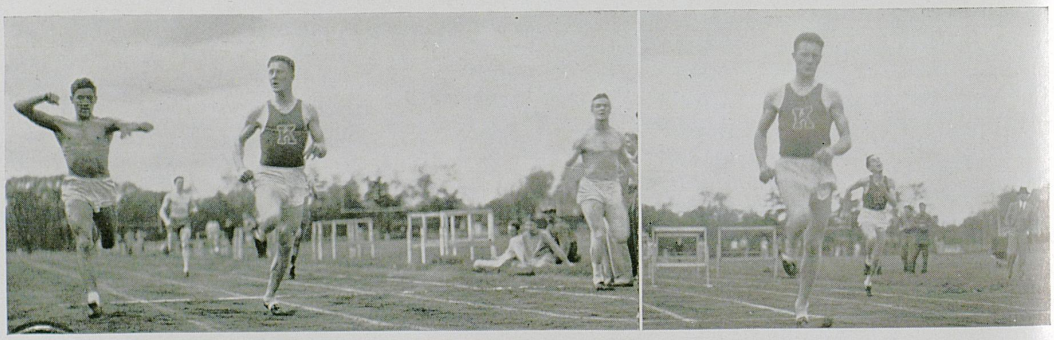

Parrish, Gilmer and Kercheval run "one, two, three" against Hanover

Again Captain Parrish and Coffman take first and second in the 120 highs



Freshman Track

Although the 1935 edition of the freshman track team engaged in but one dual meet it was shown that several members would break into varsity competition during the 1935 campaign.

Concurrent with the Varsity-Berea meet, the Kittens engaged the Berea frosh and more than doubled the score on the young Mountaineers.

Ben Willis, the freshman star, turned in sparkling performances in the dashes and hurdles and led the scorers of the day with four first places. He is a cinch for a varsity berth on the 1935 Wildcat thin clad aggregation. Willis is Coach Shively's best bet to replace the veteran Capt. Parrish in the dashes and hurdles.

Willis alone was not the individual star, as Ford, a quarter and half-miler, showed excellent form to win his events. He should be a big aid to his brother Wildcats when he becomes an upperclassman.

Other freshmen who should break into varsity competition are Travis, miler; Smith, broad-jump; Ledridge, quarter-miler; and Spragens, two-miler.

The following members were awarded numerals at the close of the season: Willis, Honaker, Smith, Green, Meyers, Carlisle, Murphy, Ledridge, and Spragens.

The Kentucky Kittens had very little opportunity to demonstrate their ability against recognized opponents, but they offered the varsity much opposition in several practice meets.

Jerrold "Jake" O'Bryant, who was captain of the Kentucky team in 1932, was coach of the '34 Kitten team. He is listed among Kentucky's greatest track stars. To him goes the credit of breaking the mile record while running under the colors of the Blue and White. Although his specialty was the mile, he participated in several other events. Much of the success of the freshman thinlies is directly due to O'Bryant's experience and instruction.

AD AMICOS MEOS

Love Would Not Let Me Go

I heard the boatman singing on the river Styx;
The night was dark; the stars like dying candle-wicks.
Low tides were softly lapping on some distant sea,
As Charon turned his prow a straight swift course to me;
"A host of friends," he said, "whom I have ferried o'er,
Tonight are waiting for you on the other shore,
Eager to greet you and explain so many things
That you have longed to know,—so many questionings."
Voices which I had not heard for years, and row
On row of faces lured me till I wished to go.

Then you came trooping to me with your simple gifts
Of love and beauty,—beauty riotous in drifts
Of dahlias, asters, zinnias, cosmos, roses,—each
Perfection's masterpiece which only God can reach.
And now a symphony of color—music I
Had never heard before filled earth and sea and sky,
"I will not go." Surprised, the grisled pilot cried:
"Repulsed! I leave you then; you have the gods defied."
And angrily he wheeled his age-old boat and steered
For other ports, while you stood on the bank and cheered.

— By Cotton Noe

UNIVERSITY OF KENTUCKY

BASEBALL

Varsity Baseball

By Norman "Moon" Garling

After being extinct for two years, baseball was reinstated into the Athletic schedule of the University of Kentucky, and because of the many persons who favored its return, it will probably again become one of the leading sports of the University, although last year's team did not make an outstanding record.

Pat Devereux, who was coach before the game was taken out of the sports annals, was again the mentor last season. He was somewhat handicapped by the lack of material experienced. For the 1935 season he will have to build an entire new team, because the 1934 squad was composed mostly of seniors.



Coach Devereaux and Captain Broadbent

The Wildcats played a twelve-game schedule, winning one game, and losing eleven, but after taking into consideration that it was the first time that the boys had played together for two years, their record was not such a black mark against them. The men that made up the varsity squad for 1934 were the same men who played on the freshmen team in 1931, the last time that baseball was a major sport in the University.

To open the season the Big Blue traveled to Starksville, Mississippi, for a two-game series with Mississippi State college. In the first game of their return to the college baseball world, the Wildcats obtained a case of the "jitters," and were defeated 9 to 7. The next day the Mississippians came back with another strong attack and defeated the Kentucky team again, 11 to 4. These two initial games showed that the Wildcats did not have the punch of an experienced team.

After returning from this somewhat disappointing road trip, the Kentucky team opened their home season against the Eastern State Teachers' college squad, whom they defeated 15 to 4, in a game that was nothing more than batting practice for the Wildcats. This was the one game of the year in which the Big Blue team showed signs of having a great team, but this indication was short lived because on the next Wednesday the University of Louisville nine came to Lexington and defeated the Wildcats, 6 to 0. It was in this game that the 'Cats showed a definite weakness in the hitting department, the one thing that lost most of their ball games for them.

Kentucky tried to repeat its performance against the Eastern State Teachers' college in the next game, but were badly fooled when the Teachers defeated them 4 to 2, and also incurred their fourth defeat of the season.





SETTLE HONHORST MATTINGLY WILSON HALEY

In an endeavor to pull out of their slump, Coach Devereux and his Wildcat proteges took to the road, and played three games on the trip. But this trip, like the other one, proved to be disastrous, in that they lost all three games, thus bringing their defeats up to a total of seven. On the trip the Wildcats encountered Marshall college, Morehead, and Cincinnati, and lost to them by respective scores of 10 to 8, 10 to 9, and 3 to 0.

The University of Cincinnati team came to Lexington the following week and defeated the Wildcats for the second consecutive time, 3 to 2. In their final game of the season the Kentucky team again played the University of Louisville, but were on the short end of a 7 to 6 score.

LETTERMEN: Smith Broadbent, Fuller, Simone, Settle, Wilson, Sternberg, Haley, Shearer, Honhorst, Greathouse, DeMoisey, Mattingly, Johnson, Thompson, Gabbert, and Mattingly, and manager Ralph Broadbent.

SMITH BROADBENT is due a lot of credit for the University having a baseball team last year. It was through his efforts that the Athletic Council finally gave their consent to support another diamond team. Smith was the ace hurler for the Wildcats, and though never turning in any outstanding performances from the mound, he was always in there doing his best.

HARVEY MATTINGLY was the other half of the battery, and did a good job as backstop. Besides being an excellent receiver, Harvey also had a good arm, and there were few opponents who stole bases on him. As a hitter he was right on the top, and usually could be depended upon to come through in the pinches.

BILL GREATHOUSE was one of the Wildcat's moundsmen, and although lacking experience, he turned in some creditable performances. Bill's fast ball was his main asset, and with this implement, he mowed down a lot of opposing batters.

EARL WILSON was, without doubt, the most experienced player on the Big Blue team. In the early part of the season Coach Devereux had him in the outfield, but because of an injury to the regular third basemen, he moved him to the "hot corner" where he handled all plays with the ease of a professional. Earl was the "cleanup" hitter in the Wildcat lineup, and he could always be counted on for a base hit.

EVAN SETTLE was Kentucky's second baseman, and his hitting and fielding ability were of much note. As part of a double play combination, Settle was unually the key man, and he very rarely missed the chance of the two birds with one stone. He also was a member of Coach Rupp's 1934 Wildcat basketball quintet.

JOHN "FRENCHY" DEMOISEY was the Big Blue team's fast ball artist, and there was many a batter who felt the breeze of one of Demoisey's fast curve balls. Not only was he a baseball star,

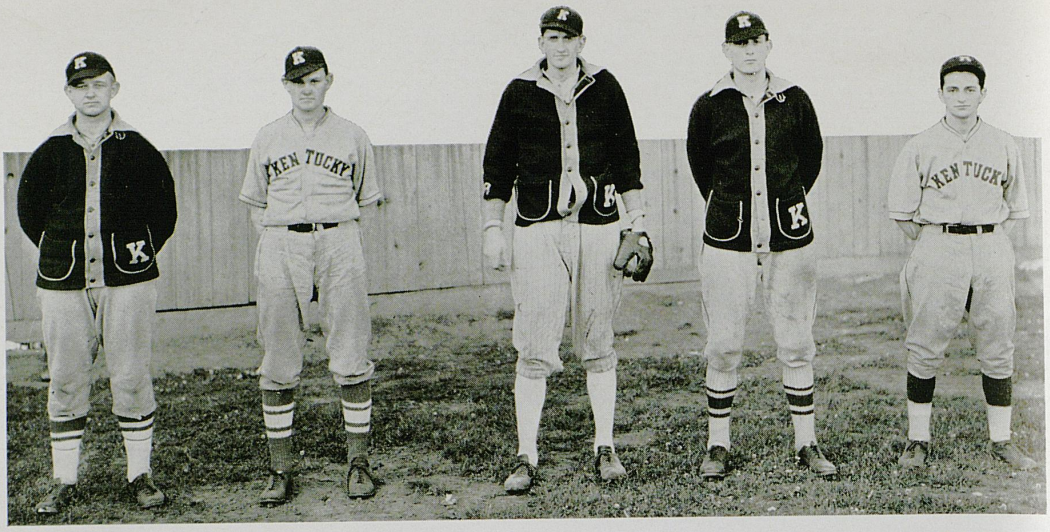

BROADBENT JOHNSON DEMOISEY GREATHOUSE SIMONE

but was also the mainstay of Coach Rupp's basketball team. Twice he had been chosen on the All-Southeastern quintets.

William Honhorst played the first base position for the Wildcats, and handled it in excellent style. His fielding was above par, but Bill was weak with the stick, and opposing pitchers did not have much trouble in getting him out of the way.

Tony Simone was Kentucky's diminutive hurler, and his smallness caused opponents no end of trouble. Tony did not have much of a fast ball, but he could throw curves and drops with amazing dexterity. Simone is known for his ability as a boxer, and last winter won a division championship in the Intramural bouts.

Sam Sternberg was one of the Wildcat's hitting threats, and every opposing pitcher feared him. Sam was an outfielder of no mean ability, and there were many times that he went back to the fence and pulled a high fly out of the air that looked good for three bases.

"Lefty" Johnson was the Wildcat's only port-sided hurler, and he did some remarkable feats on the mound. "Lefty" did not see much action on the Kentucky nine, because of his inexperience, but next year ought to see him at the top of the pitching assignment list.

Bill Gilbert performed in the outfield for the Kentucky diamond team, and did an excellent job of it. Although a good ball hawk, Bill could not hit and opposing pitchers found him to be easy "meat."

Ralph Broadbent was Kentucky's genial manager, and could usually be found chasing the foul balls that went over the fence. Ralph took good care of the equipment, and it was like pulling teeth to get a ball from him for practice.

Last year's diamond team was the first since 1931 and there were inadequate facilities for the sport although the athletes were cheerful about it and did the best they could under the circumstances. The principal difficulty in having a team was the lack of an adequate playing field. The Epping baseball club graciously offered the use of their field, but the distance was so far from the campus that it was hardly practicable for use by the Wildcat team.

Baseball has never payed its way at the University, that is not in the last seven or eight years. It has been operated at a loss mainly because of the lack of an adequate place to play, and the lack of a consistent team. The 1930 team was the last aggregation which might have been called a really good one, including such stars as Ray Rhoades, Barnes, Cole, and others.

It was impossible to have a team this season because of the spring football practice being held on the field that has been customarily used for the diamond sport. Then too, there seems to be a dearth of interest in the sport except among a few scattered persons.

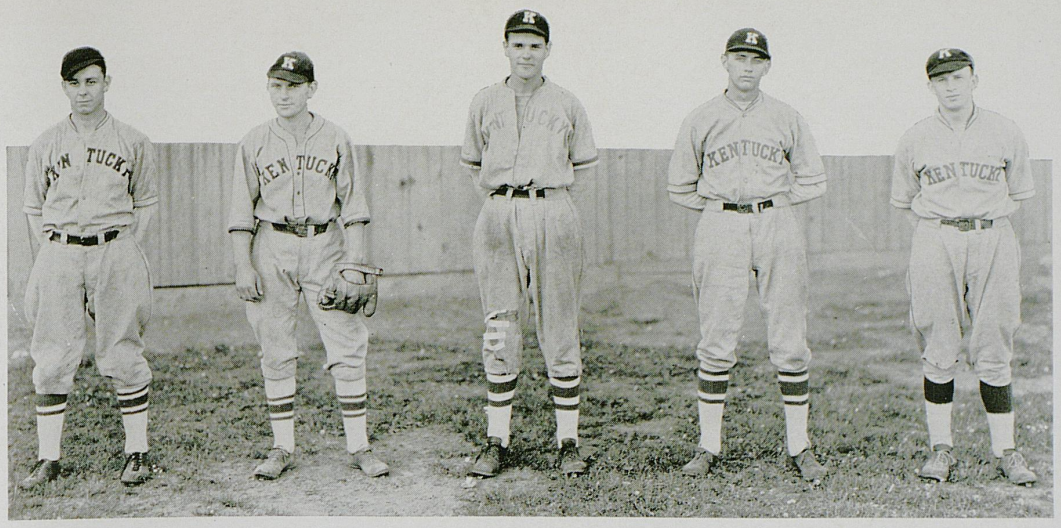

SHEARER STERNBERG GABBERT THOMPSON FULLER

Baseball is the national sport and should be recognized as such and students and faculty members are awaiting the time when the Wildcats will be champions in baseball as they are in basketball, and with the same support and enthusiasm of the student body.

Coach Pat Devereaux, who has been coach of the Wildcat teams for many years, has produced many outstanding stars while coach of the Big Blue teams. Ray and Bob Rhoads were sterling pitchers and Ray had a trial in the big leagues, and did very well until his arm went bad on him and he was forced to retire. Louis Toth and Cecil Urbaniak, two fleet infielders, and Johnny Cole, first baseman, also could have gone far in professional ball had they desired to do so.

Coach Devereaux was a professional ball player for many years, playing with several minor league outfits and was a talented hitter and first baseman. He should be given a great amount of credit for the 1934 club, although they won but one contest. He cheerfully donated his services to the school without hope of remuneration because of his love of the sport and the desire to see it revived in the state.

Some of the members of last season's aggregation will be able to participate in the sport if it is reinstated next season. Among the most prominent are Borries and Garling, first basemen; Johnson, pitcher, and Fuller, outfielder. Plenty of other material is on hand if the sport gets a "break" and is returned to the athletic program again in 1936.

Elwood "Swede" Hanson was one of the most useful men on the Wildcat squad although he played very little because of a sore arm. He was a catcher and aided in warming up the pitchers in case a new one was needed. "Swede" was handy with the stick, but was valuable for his knowledge of the game. He was formerly a star at Ohio Military Institute in his home town, Cincinnati, and was one of the best catchers in the history of that school. When the 'Cats have another team this peppy backstop will be missed.

Dick Fuller was another outfielder who was a fine ball hawk, but who could not hit as well as desired. The hitting of all the outfielders was woefully weak with the exception of Sammy Sternberg.

Frank Borries, reserve first baseman who saw little service because of his inexperience, but Coach Devereaux expected him to develop into a good performer for this year's team. With some added experience this stocky athlete should develop into a fine infielder for the 1936 aggregation.

George Shearer was an outfielder on the 1934 team, and saw service in a majority of the games. He performed in a pleasing manner in right field and did pretty good work, both in the field and with the stick.

THE OLD-FASHIONED LOOM

The old log house where mother lived, whose roof had mossy grown,
Reposed amid its clump of trees, a queen upon her throne;
The woodlands rang with feathered song, the meadows were abloom,
When mother plied the shuttles of the rude, old-fashioned loom.

The world has grown fastidious now and laughs at rustic ways
As crude and unesthetic, and scorns the ox-cart days,
But bees then found their nectar in a common clover bloom,
And simple hearts found music in the shuttle of the loom.

The picture that my memory paints is never seen today—
The April sun of by-gone years has lost its brightest ray;
A fancy wrought piano in a quaint, antique, old room,
But mother sang her sweetest to the music of the loom.

She wore a simple, home-spun dress, for mother's taste was plain,
But life was like a song to her, with work a sweet refrain.
The sunshine filled her days with joy, night's shadows brought no gloom,
When mother plied the shuttles of the old, old-fashioned loom.

Her warp of life was toiling, and unchanging love its woof;
The web she wove a character beyond the world's reproof;
She did not live in luxury nor dress in rich costume,
But oh, the songs that mother sang to her old-fashioned loom.

By Cotton Noe

UNIVERSITY OF KENTUCKY

MINOR SPORTS



RUSH TULLOCK STAHR MOORE JENKINS WEED
COSSE YOST BISHOP DOWNING

Varsity Tennis

THE University of Kentucky tennis team, coached by "Doc" Downing, came through a successful net season in 1934, winning seven matches and losing four.

At the outset of the season the outlook for a successful year was not bright, but as the year progressed the netmen gradually rounded into shape and finished the season in great style.

Coach Downing has high hopes of winning practically every match in the 1935 net season, as he only lost three varsity men by graduation this year.

The Wildcat netmen opened their season with a 5 to 4 victory over the Berea College team, and came back the following week to defeat a strong University of Indiana net squad 7 to 0. In the next two matches the Kentucky team lost two consecutive exhibitions to Vanderbilt University and to the University of Louisville. 6 to 3, and 4 to 3, respectively.

The Kentucky netmen received their biggest defeat of the year at the hands of Tulane, which team has two men who have national intercollegiate ratings. The Green Wave took Kentucky by a score of 7 to 0, in straight sets.

Louisville provided the opposition for the final match of the year and the Wildcats came back to defeat them 4 to 3, exactly the same score that Louisville defeated Kentucky by earlier in the season.

George Yost, number one man of the team, was captain for the 1934 season, and George Tullock was elected captain for 1935, and Jay Lucian was named as manager.

LETTERMEN

George Yost, captain; James Bishop, Lawrence Jenkins, George Tullock, James Moore, Milton Rush, Elvis Stahr, and Webster Cosse, manager.

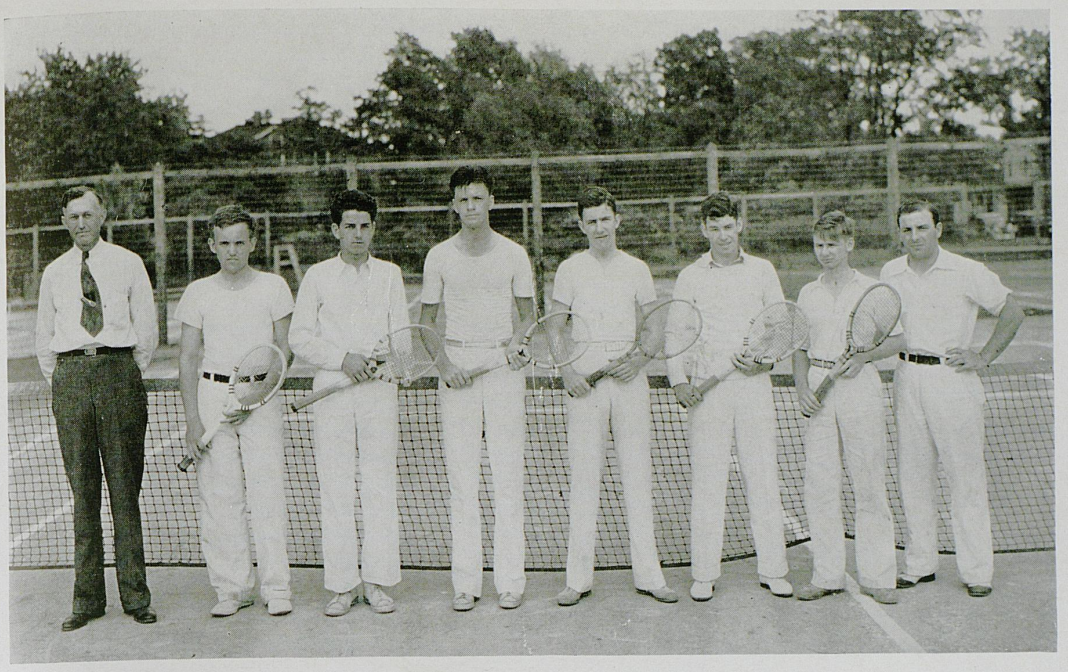

DOWNING RANDALL O'BRIEN DONAHUE MONTGOMERY HUSTON DUNN LUCIAN

Freshman Tennis

THE freshman tennis team of 1934, boasting of some of the best material in years, was very successful under the tutelage of Coach H. H. "Doc" Downing and completed the season undefeated. Joe O'Brien was the state high school champion in '32 and was runner-up in '33, while Warfield Donohue was co-champion in the doubles of the state high school met in both '32 and '33.

Paced by these two men the greenies met the varsity of Asbury College at Lexington in a practice game May 8 and eked out a 5-4 victory, winning four singles and one double match.

On May 18 they encountered the varsity of Pikeville College on the home court and were victorious, 6-1, losing only one singles match.

With two victories to their credit the frosh journeyed to Louisville where they met the team from DuPont Manual Training High School. They experienced little difficulty and did not lose a match, winning 7-0.

The squad was composed of O'Brien, Donohue, D. Randall, Montgomery, Dunn, Huston, Nickerson, and Samuel. Numerals were awarded to O'Brien, Donohue, D. Randall, Montgomery, Dunn, and Jay Lucian, manager.



BYRNE WALLACE REDDING CRAFT NOE
VANNOY STANLEY HACKENSMITH WARREN HARGETT

Intramural

Since 1913, under the leadership of E. W. Mitchell, of the University of Michigan, intramural athletics have grown steadily in popularity in the colleges and universities throughout the United States. In the southern States, intramural athletics were not definitely organized as such in the majority of schools until 1928. That year marks the organization of an intramural department at the University of Kentucky in the Department of Physical Education.

With passing years, the student body of the University has made intramural athletics an important part of their life, and where once a student competed only in his freshmen and sophomore years, many are found who take part in the various activities during their entire four years. Intramural athletics has kept pace with the modern trend of social readjustment by providing activities in the program whick will serve as a source of wholesome and stimulating recreation in later life.

This year intramural athletics took on a new atmosphere with two outstanding fraternities, Sigma Alpha Epsilon and Sigma Chi, fighting for permanent possession of the intramural trophy. Each have won it three times, and this year decides which of these two organizations is allowed to keep it as their own.

At the beginning of the year the S. A. E.'s started off with a bang and at one time led the Sigma Chi's by more than 200 points. As the activities progressed, however, this lead was whittled down to a mere 50 points, and during the last two months of competition it will be a nip and tuck race.

PERSONNEL

M. E. Potter, M. A., Head of the Department of Physical Education.
C. W. Hackensmith, Intramural Director.
Sam Warren and H. Stanley, Senior Managers.
Carl Vannoy, Junior Manager.
W. Gaines, J. Gaines, J. Miller, D. Byrne, A. Redding, and C. Akers, Freshmen Try-outs.

SPORT PROGRAM

Team Sports—Volley Ball, Basketball, Diamond Ball, Track, Free Throw.
Individual Sports—Tennis, Boxing, Horse-shoe Pitching, Wrestling, Handball, Ping Pong, Fencing.

Winners of the All-Year Participation Trophy are as follows:

1928-29 Sigma Alpha Epsilon
1929-30 Sigma Alpha Epsilon
1930-31 Sigma Chi
1931-32 Sigma Chi
1932-33 Sigma Alpha Epsilon
1934-34 Sigma Chi

Federal Hill . . . "My Old Kentucky Home" of song and story . . . and below the Palisades of the Kenucky





ORGANIZATIONS

FRATERNITIES AND SORORITIES



MARTIN BELL

DAVIS HENDRICK

APPLETON TAULBEE

25
Chapters

Beta Chapter of

Alpha Delta Theta was founded November, 1921, at Transylvania college, Lexington, Kentucky. This organization grew out of a local group, Alpha Theta, which started at Transylvania in the fall of 1919. Beta chapter was installed June 11, 1922, at the University of Kentucky. Beta chapter received the first charter granted to an Alpha Delta Theta chapter in 1923.

The official publication is "The Portals"; the flower, the Sweet Pea; and the colors are Turquoise Blue, Silver, and Scarlet.

Alpha Delta Theta now has 25 active chapters and 11 alumnae chapters throughout the country.

Since Beta's existence on the University campus, she has won many honors. She boasts of ranking high in scholastic achievement, two of her members having won Sullivan Medallions. Phi Beta Kappa, Mortar Board, Kappa Delta Pi, Phi Beta, Chi Delta Phi, Theta Sigma Phi, Phi Upsilon Omicron, Cwens, and Phi Upsilon Phi have drawn members from her ranks. Alpha Delta Theta members have also had prominent parts in the various student organizations, such as Y. W. C. A., W. S. G. A., Kernel, Panhellenic, Guignol, SuKy, and the Kentuckian. Last year Lois Robinson was elected May Queen.



WHITE
TIEMEYER

BACH
DOWNING

SCOTTOW
MUNSON

Alpha Delta Theta

MEMBERS

Seniors

Dorothy Martin
Ferne Osborne
Margaret Scottow

Juniors

Hallie Downing
Betty Tiemeyer
Ruth Hendrick
Goldie Bell

Sophomores

Marjorie Davis
Mary Edith Bach
Reva Sexton

Freshmen

Dorothy Appleton
Ruby Taulbee
Eliene Munson
Reubel White

1935 KENTUCKIAN 1935



DUNDON KERR VAN METER MARSHALL LAYTON RUFFNER HOLMES
JOHNSON PEAKE WERST GORDON GOVER BOITNOTT DE WILDE
COOPER HEGARTY PRICE JACKSON BROADBENT RILEY CRAIN
RIDDELL ARMSTRONG JONES ECKLER MURPHY M'ALLISTER CANNON TRIMBLE

Epsilon Chapter of

Alpha Gamma Delta, national social sorority, was founded at Syracuse University in 1904 and the Epsilon chapter was installed on the Kentucky campus in 1909.

The flowers are Red and Buff Roses and the colors are Red, Buff, and Green.

The Alpha Gam chapter is one of the leaders on the campus, having been awarded the Pan-Hellenic cup for scholarship in 1934, and having Lillian Holmes as one of the Beauty Queen's attendants for the second time in three years.

Members in the faculty are Marie Barclay and Sally Pence.



BLACKBURN	CONGLETON	PINNEY	BARNES	SMITH	EVANS
BECK	GILLIG	HOLMES	FARMER	MARTIN	KING
DAUGHERTY	COYTE	DRAFFEN	DOWELL	JOHNS	HEDGES
MARTIN	JOHNSON	MOORE	CALLAHAN	BOOGHER	SHIPP

Alpha Gamma Delta

MEMBERS

Seniors

Marian Pinney			Logan Van Meter
Edna Evans	Sara Congleton	Anna Bruce Gordon	Ruth Dowell
Lillian Smith	Marie Boitnott	Anna Jeanne Blackburn	Catherine Barnes
Margaret King	Ruth Martin	Sue Layton	Josephine Peake

Juniors

Mary Elizabeth Gillig	Nancy Trimble	Mary Marshall	Dorothy Ann Dundon
Barbara Beck	Katy Gover Hardin	Lillian Holmes	Helen Lee Hagarty
Catherine Werst	Ann Robinson	Frances Kerr	Courtney Cannon
Mary King Koger	Alice Daugherty	Virginia Johnson	

Sophomores

Carolyn Johns	Elizabeth Crain	Mildred Martin	Dorothy Broadbent
Betty Price	Helen Farmer	Katherine Jones	Camilla Hedges
Mary Elizabeth Eckler	Margaret Cooper	Elsie Riley	Audrey de Wilde

Freshmen

Ellen Coyte	Frances Murphy	Martha Moore	Sara Draffin
Martha Louise Shipp	Evelyn McAllister	Dorothy Armstrong	Sara Callihan
Frances Smith	Helen Riddel	Janet Boogher	Pauline Johnson



DUNN JONES | BURRIER M'CLURE | LINVILLE TUCKER | BROWN BEEBE | DE LONG GAY | SIEVERS BARTON | JASPER DAVIS | TREPTOE THORNTON

56
Chapters

Xi Chapter of

Xi chapter of Alpha Xi Delta, installed on the University of Kentucky campus in 1908, is one of 56 chapters comprising the Alpha Xi Delta national fraternity which was founded at Lombard college in 1893.

The president of the University chapter, Mary Heizer, is also president of Pan-Hellenic association and a member of Phi Upsilon Omicron, honorary Home Economics club.

Ruby Dunn, talented soprano, who was chosen Beauty Queen of the campus in 1934, is a member of Phi Beta, Strollers, Guignol, Orchestra, and Glee club. Other outstanding members are Sarah Brown, president of the Home Economics club, and Ayleene Hobday, member of SuKy, Phi Beta, Strollers, and Glee club. Marjorie Jenkins and Betty Woodson were pledged to Phi Beta.

UNIVERSITY OF KENTUCKY



STEELE HOCKER | BONZO TAYLOR | MAY GRABER | HOBDAY WOODSON | HAMILTON CARREL | MILLER GLOSTER | HEIZER BROWN | HARMON JENKINS

Alpha Xi Delta



MEMBERS

Seniors

Mary Heizer
Ruby Dunn
Ayleene Hobday
Margaret Jasper
Elizabeth Woodson
Frances Thornton
Pauline Harmon
Vivian McClure
Sarah Brown
Sara DeLong
Jane Hamilton

Juniors

Mary Miller
Isabelle Burrier
Eloise Carrel
Wilma Taylor
Marie Beebe
Mable Bonzo
Mary Hocker
Edith May
Lorene Enochs Dunlap

Sophomores

Lydia Tucker
Nathalie Linville
Verna Graber
Eleanor Davis
Virginia Ferguson
Hazel Brown

Freshmen

Mildred Jones
Jean Gloster
Irene Sievers
Eleanor Steele
Ruth Katzenberger
Martha Barton
Lucy Gay
Marjorie Jenkins

KY1935 KENTUCKIAN 1935



HOPSON TUTTLE BEDFORD | NICHOLS HILLEN CATHEY | ATKINS REID DANIELS | GILTNER HAGMAN GROVES | JEFFRIES YOCUM BEWLAY | MOFFETT CLEVELAND CRUISE | JOHNSON KENNEDY MOORE | CURLIN

88 Chapters

Lambda Alpha Chapter

Chi Omega, national social sorority, was founded at the University of Arkansas in 1895 and has expanded until there are 88 chapters at the present time. The Lambda Alpha chapter was installed on the campus in 1914. The flower is the White Carnation; the colors are Cardinal and Straw, and the publication is the "Eleusis of Chi Omega."

Chi Omega has one of the largest chapters on the campus and has always figured prominently in campus activities.

Marjorie Wiest is a member of Mortar Board; Pat O'Rear is a battalion sponsor, and Betty Bosworth is a company sponsor in the R. O. T. C. regiment.

UNIVERSITY OF KENTUCKY



P. TURNER
NUNN
STARKS

COLEMAN
J. TURNER
AMMERMAN

O'REAR
ALLEN
N. SHEARER

BOSWORTH
JACKSON
FLOYD

M. SHEARER
GUERRANT
LAND

CRAIN
IRELAND
HOLMES

WIEST
VERNON
ASHER

# of Chi Omega

MEMBERS

Seniors

Martha Atkins
Anne Coleman
Elizabeth Hopson
Jane H. Jeffries
Mary Andrews Persons
Phoebe Turner
Marjorie Wiest

Juniors

Katherine Calloway
Martha Cleveland
Jane Crain
Frances Dunlap
Martha Giltner
Mary Groves
Alice Guerrant
Alice Hillen
Jean Ireland
Mary Katherine Kennedy
Martha Milton
Betty Moffett
Pat O'Rear
Mary L. Shearer
Marie Vernon
Lucia Yocum

Sophomores

Jean Allen
Jean Asher
Bettie Bosworth
Kathreen Holmes
Marian Johnson
Mamie Maddox
Mary Masterson
Dorothy Nichols
Betty Bruce Nunn
Katherine Reid
Jane Turner

Freshmen

Alice Amberg
Henrietta Bedford
Betty Bewlay
Margaret Bruce Cruise
Elizabeth Daniel
Betty Jackson
Dorothy Moore
Mary Louise Stark
Austine Tuttle

Pledges

Martha Ammerman
Miriam Floyd
Katherine Anne Goodman
Nancy Mershon
Mary E. Saunders
Nell Shearer



GARRISON
TODD
LANG

WARREN
SHORT
REDMON

A. PRESTON
PECK
IRVIN

FIEBER
CURD
COMBS

MERRILL
BITTNER
CHAUVET

ROBEY
CHAMBERS
SHEEK

YOUNG
CRADDOCK
KENDRICK

DUNN
D. WALKER
CLARK

HUNTER
ELLIS
I. RALSTON

83
Chapters

Delta Rho Chapter

Delta Delta Delta, national social sorority, was founded at Boston University in 1888, and the Delta Rho chapter was installed on the University of Kentucky campus in 1923. The flower is the Pansy; the colors, Silver, Gold, and Blue, and the publication is the "Tridelt."

Delta Delta Delta is one of the leading sororities on the campus and has been the recipient of many honors during recent years, namely, that of having Margaret Walker sponsor the "Best Band in Dixie" for two years in succession.



R. RALSTON HARVEY DAWSON | RATLIFF HURST LEE | M. WALKER GRIFFIN ROBINSON | FUGETT M. CRAFT COMPTON | I. PRESTON MAHAN COLEMAN | YANKEY COLE THROGMORTON | SNOWDEN CONGLETON HUMBLE | CARTER BRIGGS BAKER | SPRATT HILLENMEYER RENFRO

# of Delta Delta Delta

MEMBERS

Seniors

Ann Hilton Carter
Kitty Hunter
Jennie Lee
Emily Marshall
Ruth Peck

Annie Preston
Isabel Preston
Ruth Ralston
Elizabeth Ratliffe
Malinda Robey

Elizabeth Snowden
Margaret Walker
Eleanor Warren
Susan Yankey
Virginia Young

Juniors

Dorothy Barger
Esther Briggs
Kathleen Cole
Christine Compton
Helen Congleton
Polly Craddock

Margaret Craft
Mary Elizabeth Dunn
Marjorie Fieber
Martha Fugett
Frances Garrison

Anna Bain Hillenmeyer
Louise Johnson
Jeanne Kopp
Ann Krafft
Mary Ellice Spratt
Dorothy Walker

Sophomores

Martha Bittner
Katherine Scott Chambers
Anna Bess Clarke
Mary C. Dawson

Bertha Grimes
Carolyn Hurst
Josephine Lee

Katherine Mahan
Jean Nagel
Isabel Ralston
Jeanne Short

Pledges

Helen Allen
Ritchie Baker
Wanda Berry
Mary Chauvet
Katherine Combs
Nancy Coleman
June Curd

Phoebe Ellis
Blanche Griffin
Lucille Harvey
Margaret Humble
Helen Irvin
Virginia Kendrick
Ann Lang

Margaret Redmon
Thelma Renfro
Elizabeth C. Robinson
Martha Sheek
Winnie Tate
Virginia Throgmorton
Mary Todd



MURRELL WALDEN | CRAGRAFT VASS | IRVIN TODD | POGUE NOWLAND | SANTON WOODBURN

58 Chapters

Alpha Theta Chapter

Delta Zeta was founded at Miami University, Oxford, Ohio, on October 24, 1902. Dr. Guy Potter Beuton, Phi Delta Theta, and president of Miami at that time, aided in the founding and is the Grand Patron of Delta Zeta. The sorority colors are Old Rose and Vieux Green; the jewel, the diamond; and the publication, "The Lamp." Delta Zeta has 59 active chapters today.

Alpha Theta chapter was founded at the University of Kentucky May 26, 1923. Member in the faculty at present is Miss Mildred Lewis.

Some of the honors attained by the members of the chapter this year are Elizabeth Hardin, president of Phi Beta and a member of Mortar Board; Sara Louise Cundiff, Cwens, Strollers, and Phi Beta; Virginia Murrell, secretary of Phi Beta, Cwens, and Senior Cabinet of Y. W. C. A.



SPIETH
WIEMANN

M. STEWART
WEATHERFORD

C. STEWART
WOOD

CUNDIFF
COSTELLO

# of Delta Zeta

MEMBERS

Seniors

MARY EVELYN CRACRAFT
ELIZABETH HARDIN
CAROLYN STEWART

Juniors

NANCY COSTELLO
BILLIE IRVINE
VIRGINIA MURRELL
LOUISE PAYNE

Sophomores

SARA LOUISE CUNDIFF
KATY WOODBURN
MARY NEAL WALDEN
RUTH WEATHERFORD

Freshmen

DOROTHY NOWLAND
DOROTHY SANTON
MARTHA ANN SPIETH
ANN TODD
CHRISTINE WIEMANN
JULIA WOOD
MARTHA VASS



TERRELL
BROADBENT
FLOHR

MILLARD
EDGERTON
FORSTER

WILLIAMS
PEAKE
WELLS

CROWE
B. EARLE
SCRANTON

GILL
WOOLCOTT
DENTON

SMITH
M. EARLE
JOHNSON

JONES
WOLFE
HARBER

71
Chapters

Epsilon Omega Chapter

Kappa Delta was founded on October 23, 1897, at the Virginia State Teachers' college, Farmville, Virginia. The Kentucky chapter is known as Epsilon Omega and was founded in 1910. The sorority colors are Holly Green and White; the flower, the White Rose, and the publication, "The Angelos."

Among the more prominent members are Willie Hughes Smith, Kappa Delta Pi, Theta Sigma Phi, Mortar Board, Phi Beta, and society editor of the Kernel; Dorothy Whalen, Chi Delta Phi, Cwens, assistant editor of the Kentuckian, and literary editor of the Kernel; Betty Dimock, Martar Board; Phyliss Caskey, band sponsor; Elizabeth Jones, one of the Kentuckian beauties and former band sponsor; Mary Carolyn Terrell, president of W. S. G. A.; Nancy Becker, Marjorie Crowe, Lorainne Lepere, Margaret McGinn, Mary Elizabeth Earle, and Betty Earle.



LESLIE CASKEY EVANS — SKINNER CAMPBELL ADAMS — DIMOCK M'LEAN RANDOLPH — BRAWNER EUBANKS KINNEY — WHALEN — BECKER BROOKS KRIEGEL — GORMAN FISHBACK WHITE — STANLEY M'GINN WALKER

# of Kappa Delta

MEMBERS

Seniors

Betty Dimock
Elizabeth Jones
Mary Carolyn Terrell

Odeyne Gill
Mary Emyl Stanley

Willie Hughes Smith
Virginia Evans
Elizabeth Leslie

Juniors

Mary Elizabeth Earle
Mary Templin Faulkner

Florine Williams
Ann Elizabeth Broadbent

Elizabeth Ann Millard
Nancy Becker

Sophomores

Amelia Denton
Marjorie Crowe
Betty Earle
Sarah Kinney
Elizabeth Ann Kriegel
Lorraine Lepere

Margaret McGinn
Lena Peak
Dorothy Whalen
Phyllis Caskey
Virginia Woolcott
Helen White
Mary Frances McClain

Andrea Skinner
Elizabeth Ann Marron
Ann Wallace Eubank
Mildred Gorman
Helen Harber
Laura Johnson

Freshmen

Dorothy Brooks
Laura Fowler Campbell
Matilda Denton
Joy Meredith Edgerton
Ann Elizabeth Fishback

Audrey Forster
Eleanor Randolph
Billie Walker
Sara Margaret Wells
Irene Wolfe

Caroline Adams
Lorraine Daugherty
Jean Abel
Helen Rae Chipman
Genevieve Hancock



WADDLE	GOODSON	BOYD	BROWN	DAWSON	THORNTON	DUERSON
OFFUT	WHEELER	PARKS	ANDERSON	LLOYD	BOSWORTH	BORRIES
GILBERT	SLACK	HENDERSON	BROWN	SMITH	FREEMAN	LYONS

71
Chapters

Beta Chi Chapter

Kappa Kappa Gamma, second oldest national social sorority, was founded at Monmouth College in 1870, and the Beta Chi chapter was installed on the University of Kentucky campus in 1910. The flower is the Fleur de Lis; the colors, the Blue of the Sky and the Blue of the Sea; the publication, the "Key"; and the jewel is the sapphire.

Kappa Kappa Gamma, which consists of 71 chapters, called the first national Pan-Hellenic convention in Boston, April, 1891. Members of Kappa Kappa Gamma have always figured prominently in the social and extra-curricular activities on the campus, as illustrated by the fact that two "Beuties" were selected this year from the Kappa lodge.

Members in the faculty are Rebecca Averill and Sarah Blanding, dean of women.



ALFORD
REAGER
TUNIS

BLACKMAN
JOHNSTON
B. PERRY

A. PERRY
CURTIS
J. VAN METER

CHICK
WILSON
HALL

DEDMAN
PENNINGTON
GILBERT

R. VAN METER
HAWKINS
BELT

DANTZLER
HERRINGTON
LALLY

BRYANT
HIERONYMOUS
ROBERTSON

# of Kappa Kappa Gamma



MEMBERS

Seniors

Martha Alford
Esther Bennett
Josephine Blackman
Virginia Bosworth
Betty Boyd
Margaret Brown

Mary Chick
Marion Conner Dawson
Ann Dedmon
Nell Duerson
Lalla Rookh Goodson
Ida Greenleaf
Mildred Hart

Rissa Hieronymus
Patricia Park
Rebecca Van Meter
Betty Ann Pennington
Dorothy Williams
Katherine Waddle

Juniors

Scovell Bryant
Dorothy Curtis
Mary Dantzler
Betty Gilbert
Martha Hall

Drucilla Hoskins
Susan Johnston
Mary Ford Offutt
Ann Payne Perry
Barbara Perry

Edith Reager
Sue Swinford
Barbara Smith
Lucille Thornton
Anne Wilson

Sophomores

Burton Hawkins
Naunerle Calhoun
Nell Craik
Mary Lally

Elizabeth Lloyd
Mary Cary Maynard
Nancy Phelps

Josephine Tunis
Georgia Turnipseed
Toska von Borries
Pauline Wilmot

Freshmen

Marjorie Anderson
Jeanne Pat Belt
Julia Muir Brown
Jane Freeman

Mildred Webb
Martha Hawkins
Jane Henderson
Anne Law Lyons
Dorothy McCammish

Evelyn Robertson
Sara Slack
Jesse Van Meter
Mildred Wheeler



LAMB
M. HAMILTON

KUYKENDALL
SULLIVAN

RILEY
H. HAMILTON

COOKE
GALLAGHER

MARTIN
BUSH

ANDERSON
PERRY

71
Chapters

Alpha Chi Chapter

Zeta Tau Alpha was founded at Virginia State Normal College October 15, 1897, and now has 71 chapters, including chapters in New Mexico and Canada. The official flower is the White Violet; the colors, Turquoise Blue and Steel Grey; and the publication, "Themis."

The Alpha Chi chapter was founded on this campus in 1924. Miss Lois Neal, alumna, is a member of the faculty.

Among the prominent members of the chapter are Kitty Cooke, featured vocalist; Carolyn Sparks, attendant to the May Queen; Jeanette Sparks, sponsor of Company F; Mildred Nunn Perry, attendant to the Prom Queen; and Lucy Jean Anderson, who holds executive offices in Mortar Board, Chi Delta Phi, Theta Sigma Phi, Phi Beta, and the Y. W. C. A. Senior Cabinet.

UNIVERSITY OF KENTUCKY



GOLDEN SUTHERLAND | FAULKNER TRISCH | WARD HOLCOMB | AVERITT JONES | CRUMP HALE | NICHOLLS GLASGOW

# of Zeta Tau Alpha

MEMBERS

Seniors

Lucy Jean Anderson
Catherine Cooke
Helen Hamilton
Mabel Jones
Louise Kuykendall
Virginia Lamb
Dorothy Lee Martin
Mildred Perry
Virginia Riley
Neva N. Sutherland

Juniors

Ruth Averitt
Frances Bush
Amelia Carrick
Elizabeth Nicholls
Mary Trisch
Carolyn Sparks

Sophomores

Ruth Faulkner
Anna Catherine Crump

Pledges

Verna Glasgow
Gladys Golden
Jessie Gibbs
Marjorie Gallagher
Georgia Hale
Dorothy Holcomb
Hope Sullivan
Ruth Rowbotham
Frances Ward

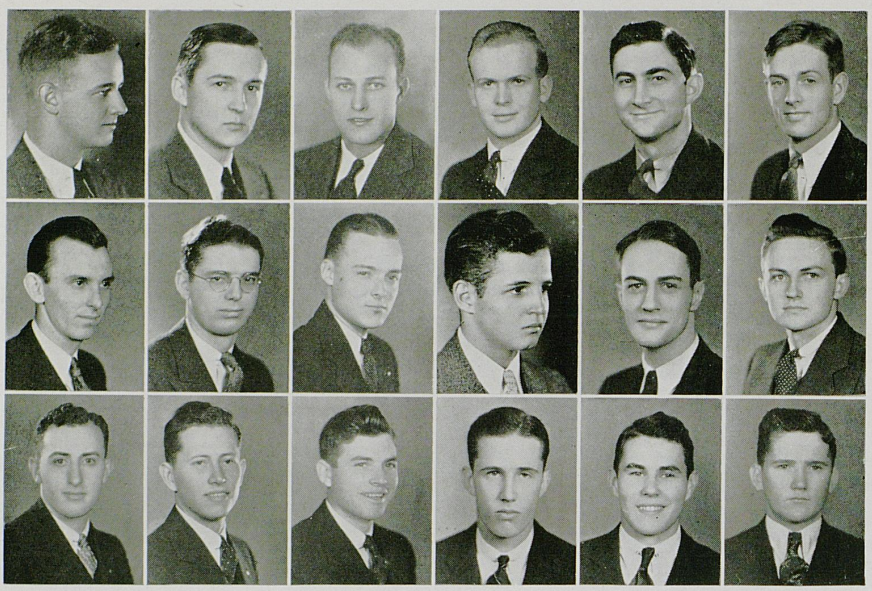

BROADBENT
RICHARDSON
WATSON

J. H. CLARKE
BELL
WARREN

HANNA
MARSH
BARRETT

MILLER
ISON
GAINES

JANES
BEERS
BRAY

J. W. CLARKE
STEPHENS
GANTLEY

32
Chapters

Omicron Chapter of

Alpha Gamma Rho, national agriculture fraternity, was founded in 1908 in Indianapolis by the union of the Alpha Gamma Rho fraternity of Ohio State University and Delta Rho Sigma of the University of Illinois. At present there are 32 chapters located in 31 states with a membership of approximately 5,500.

Omicron chapter was installed on the University campus in 1920, thirteen men being initiated at the time. The fraternity colors are Green and Gold; the flower, Pink Rose; and the publication, the "Sickle and Sheaf."

Members in the faculty include W. S. Anderson, J. O. Barkman, Fordyce Ely, E. J. Kinney, J. Holmes Martin, H. B. Morrison, H. B. Price, and E. J. Wilford.

Alpha Gamma Rho is noted for its famous Farmers' Ball, which is an annual event in the social calendar of the University.

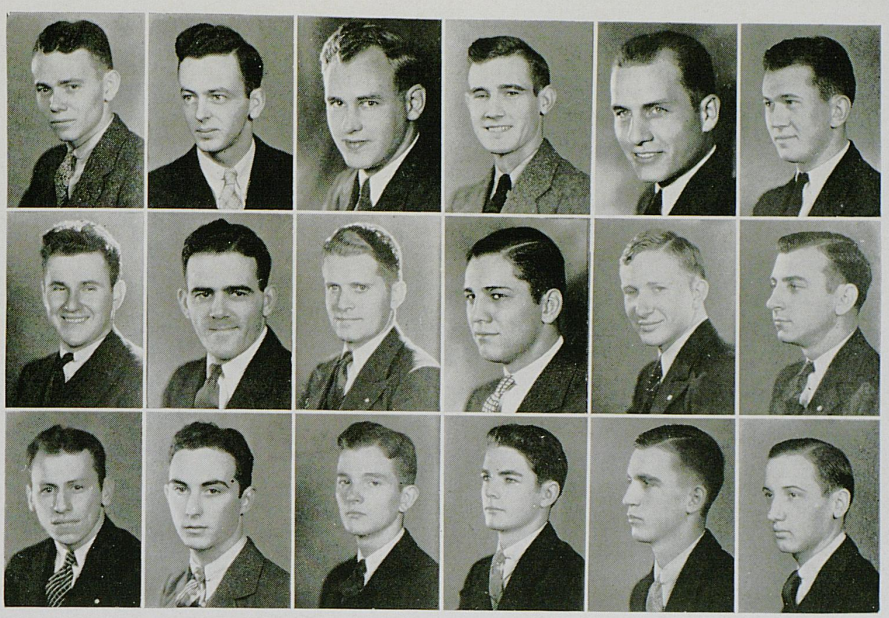

MATHIS
ATKINSON
COLLEY

BRAME
BERNARD
KELLY

OSTRANDER
M'MURTRY
PRICE

ELLIS
ROSENBERG
M'CROSKY

TRIGG
M'COMAS
RASH

COOTS
SIMMONS
CRAWFORD

Alpha Gamma Rho

MEMBERS

Seniors

Dan Brame
James H. Clark
John W. Clarke
Woodrow Coots
Holmes Ellis
Robert T. Hanna
Charles Mathis
Harold Miller
J. O. Ostrander
Robert S. Trigg

Juniors

E. J. Beers
Louis Ison
Cecil Marsh
Paul McComas
Clyde Richardson
Noel Watson

Sophomores

Jack Atkinson
Sam Crawford
Ben Gaines
Justice Pidcock

Pledges

J. T. Allison
Charles Barrett
John H. Bell
J. C. Bray
Eric Dennis
Morris Gaines
John K. Gantley
Paul Keeney
Leon McCrosky
Donald Rash
Harold Reynolds
Eugene Warren
James Price
Hugh Bernard
John Colley
Vincent Kelly
Gaven McMurtry
James Stephens
Fred McGoldrick
James W. Simmons

1935 KENTUCKIAN 1935

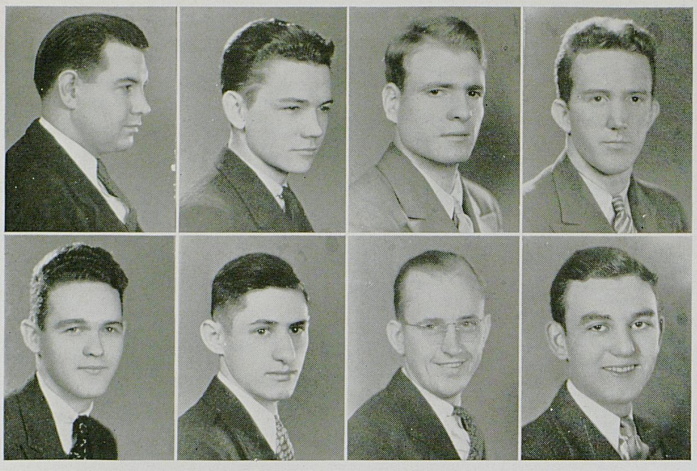

WIGGINGTON BROWN | MILAM HARPER | PRITCHARD WILEY | DAVIS FISHBACK

Sigma Chapter of

Alpha Lambda Tau was founded at Oglethorpe College in 1916, and at present has 21 chapters. The University of Kentucky chapter is known as Sigma chapter and was installed on the campus in 1932. The fraternity flower is the American Beauty Rose; the fraternity colors, Old Gold and Black; the national publication, the "Rose Leaf."

Members in the faculty are L. H. Carter and P. C. Emrath.

Officers of the chapter are William J. Long, president; Richard D. Brown, vice-president; H. J. Templin, treasurer; and Luther Mathews, scribe.

The chapter received second place in the home-coming decorations contest sponsored by SuKy last fall.

21
Chapters



VAN GORDER
MATHEWS
JENKINS
MOORE
OLIVER
YANCEY
LONG
SUBLETT
BARRON
TEMPLIN
WADLINGTON

Alpha Lambda Tau

MEMBERS

Seniors

William J. Long
Dave Lawrence
William F. Neill
Charles Wylie
W. J. Wiggington
John H. Yancey

Juniors

Richard D. Brown
Robert F. Fishback
Marshall W. Hamilton
Earl Wilson
H. J. Templin
Garland Lewis
Lanier Costello

Sophomores

Collier Hall
Lawrence Jenkins
M. Luther Mathews Jr.
Gordon R. Moore
Aaron Akers

Freshmen

Lester Davis
Wendell W. Harper
Eddie Oliver
Edward Sublett
Stanley Van Gorder
James W. Wadlington
John Stewart

1935 KENTUCKIAN 1935

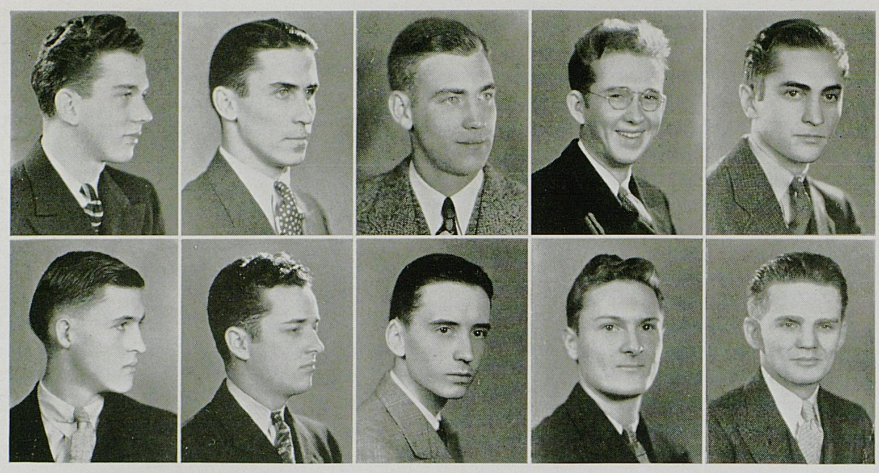

SHOVEA
SATTERFIELD

HEACOX
HATFIELD

REUTER
LANCASTER

M'DOWELL
WINFREY

M. HOLBROOK
HARRISON

34
Chapters

Sigma Chapter of

Alpha Sigma Phi, national social fraternity, was founded at Yale University in 1845, at a time when the University authorities were inclined to question fraternities of a social nature, resulting in a rather precarious position for several years. Soon after, official sanction was given the group and it entered a period of growth which has resulted in 34 chapters throughout the country. In 1914 a club known as Scroll and Crescent was organized on the Kentucky campus, but later changed to Phi Sigma and as such was granted a charter by Alpha Sigma Phi in 1917.

The fraternity flower is the Cardinal Rose and the colors are Cardinal and Stone.

Members in the faculty are Henri Beaumont, Lewis C. Robinson, Lester O'Bannon, and David M. Young.

Oscar Reuter is Cadet Colonel of the R. O. T. C. regiment, captain of Pershing Rifles, and a member of Omicron Delta Kappa.

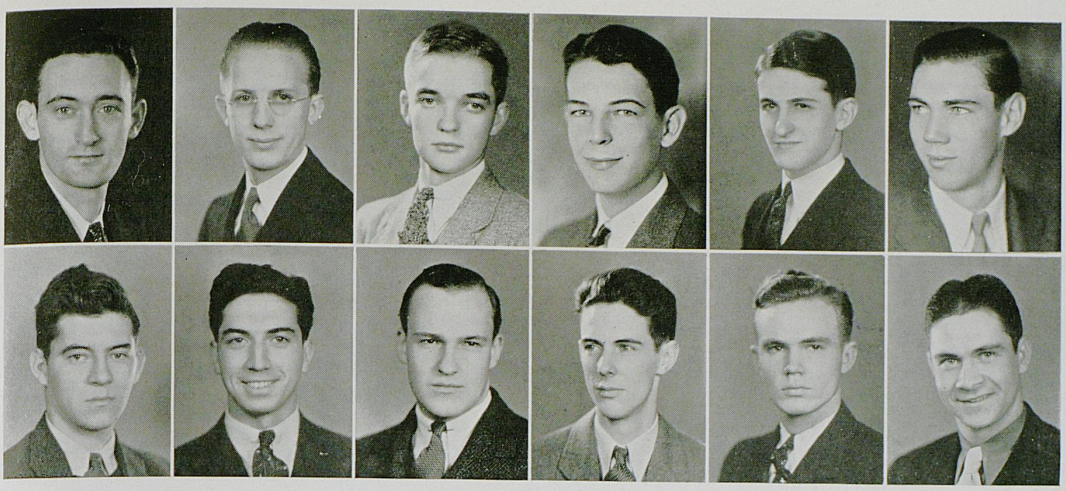

SPROLES
LEWIS

MILLER
ST. POHN

W. HOLBROOK
NANTZ

ALRUTZ
SPELLACY

SAUNDERS
OWEN

SHOTWELL
HUND

Alpha Sigma Phi



MEMBERS

Seniors

Kenneth Harrison
Omer Heacox
Morton Holbrook
Robert McDowell
Oscar Reuter

Juniors

Edward Lancaster
James Miller
Malcolm Shotwell
Richard Sproles

Sophomores

James Alrutz
Charles Saunders
Ernest Shovea
Thomas Nantz
Woodrow Holbrook

Pledges

Jack Britton
Russel Ellington
John Fietz
James Goforth
Ernest Hatfield
William Hund
James Lewis
Norman Lewis
Lloyd Owen
Coleman Satterfield
Thomas Spellacy
Harold Stockton
Raymond St. John
Ralph Winfrey

1935 KENTUCKIAN 1935

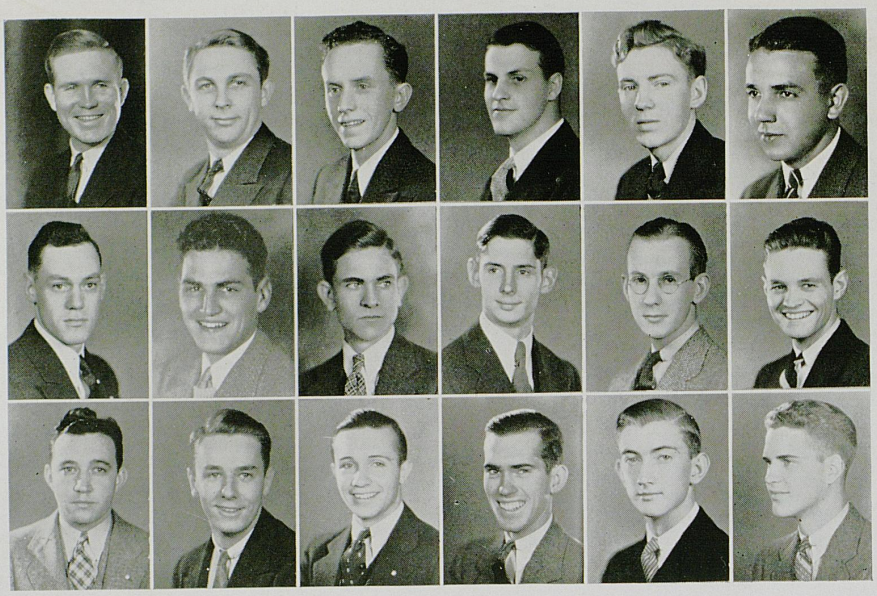

STOKES
M'DONALD
AMYX

PRIBBLE
C. WILLMOTT
KELLEHER

WALLACE
ATKINS
BROWN

HARVEY
WEHLE
WILLIAMSON

DAY
SLATON
GARRISON

HEATH
LEDRIDGE
J. D. WILLMOTT

96
Chapters

Mu Iota Chapter

Alpha Tau Omega, national social fraternity, was founded in 1865 at Richmond, Virginia, and its first chapter was established at Virginia Military Institute. The Mu Iota chapter was installed on the University of Kentucky campus in 1909, being the outgrowth of a local known as Mu Iota, or the "Midnight Imps," as they were sometimes called.

The fraternity flower is the White Tea Rose; the colors, Azure and Gold; and the publication, the "Palm."

Members in the faculty include Bart Peak, L. J. Horlacher, L. E. Nollau, F. A. Hughes, J. W. May, H. M. Meriwether, B. L. Pribble, Watson Armstrong, Niel Plummer, and Philip McGee.

One of the outstanding members of Alpha Tau Omega is "Sunny" Day, who is editor of the Kernel, member of Omicron Delta Kappa, president of the Men's Student Council, and a member of various other campus organizations.



MAGRUDER
GUY
RAPP

CARREL
GOLDSCHMEDING
CONGLETON

LIGON
HUSTON
REESE

FAHEY
SPARKS
MAHAN

RUSH
DEATS
FISHER

J. W. WILLMOTT
NORVELL
HUGHETT

# of Alpha Tau Omega

MEMBERS

Seniors

William M. Carrel
John F. Day
James E. Fahey
Gaylon Harvey
Milton Magruder
Holton Pribble
Milton Rush
John Willmott
John Wallace

Juniors

Will Headley Heath
James Norvell
Earl Stokes
William Sparks
Edward Wehle
Robert Williamson

Sophomores

William Amyx
Thomas Atkins
Edgar Deats
Charles Guy
John Goldschmeding
John Huston
Champ Ligon
Paul Ledridge
Paul Slaton
Curtis Willmott
John F. McKinney
Guy Johnson

Freshmen

Roger Brown
Larry Boland
Ralph Congleton
Fred Fisher
Elliott Garrison
Sibley Hughett
Don Kelleher
Lloyd Mahan
Sam McDonald
Karl Rapp
Jesse Willmott
Darwin Doty
Ben Farmer
Duncan Stokes

1935 KENTUCKIAN 1935

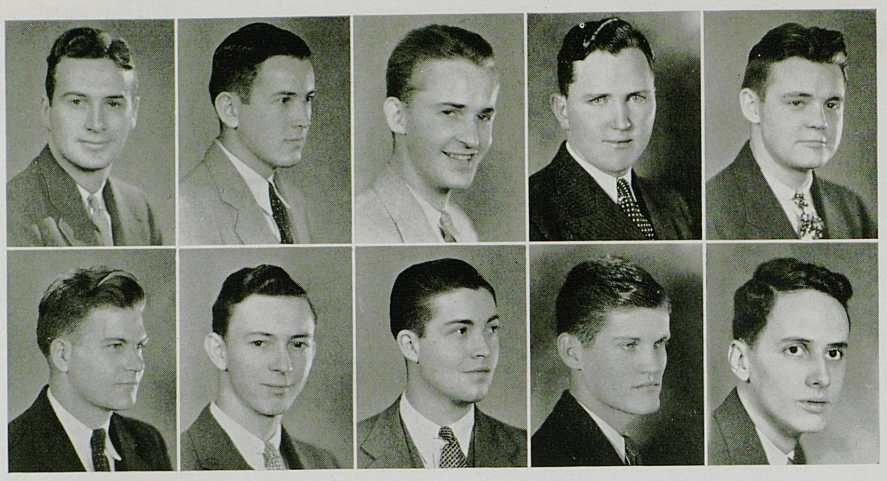

MASON
DE WEESE

DIES
HARDIN

DEARING
HICKS

POTTER
SWARTZ

KEE
LAND

38
Chapters

Kentucky Chapter

Delta Chi, national social fraternity, was founded at Cornell University in 1890 and the Kentucky chapter was installed on the campus in 1913.

The flower is the White Carnation; the colors are Red and Buff; and the publication is the "Delta Chi Quarterly."

Members in the faculty are T. O. Williams and Alfred Brauer.

Officials are James Carroll, president; Jack Keyser, vice-president; Herbert Swartz, secretary, and John A. Geyer, treasurer.

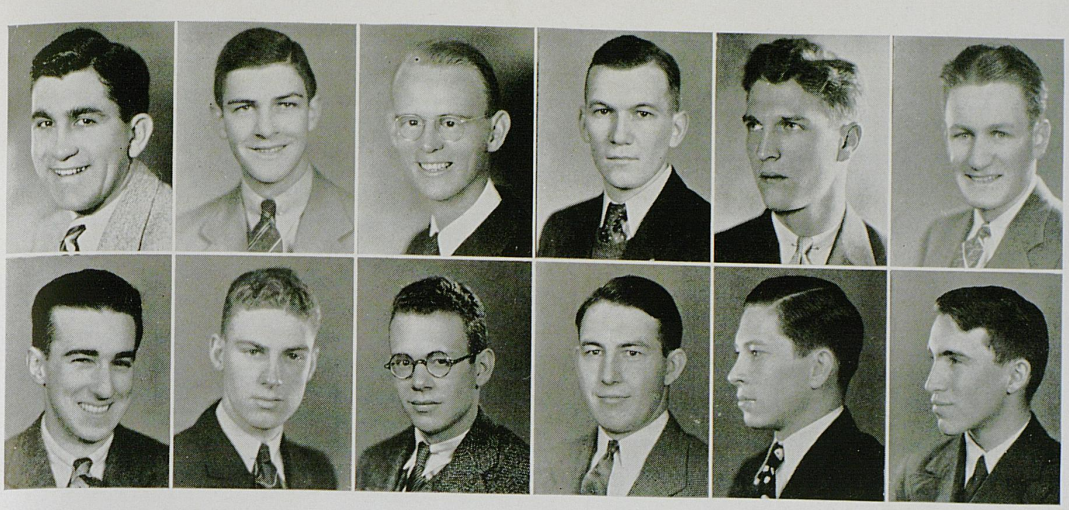

GEYER
FOSTER

FARRA
HOOVER

WILLIAMS
LYLE

STITH
HARRALSON

CARROLL
CASSIDY

KEYSER
BROWN

# of Delta Chi

Actives

James Carroll
Anthony Land

Jack Keyser
Herbert Swartz
John A. Geyer
Jesse Farra
Neil Williams

Robert Dickey
William R. McCoy

Pledges

Clarence Ayers
Moreland Blaine
Kennis Cassidy
Hugh Dearing

William Foster
John Hardin
Joseph Hicks
Bill I. Hughes
Bill Jobe
James Lyle
Arperd Olah
Kenneth Raynor
E. Alan Robins

Sam Stith
Thomas Shuck
Clarence Brown
James Smee

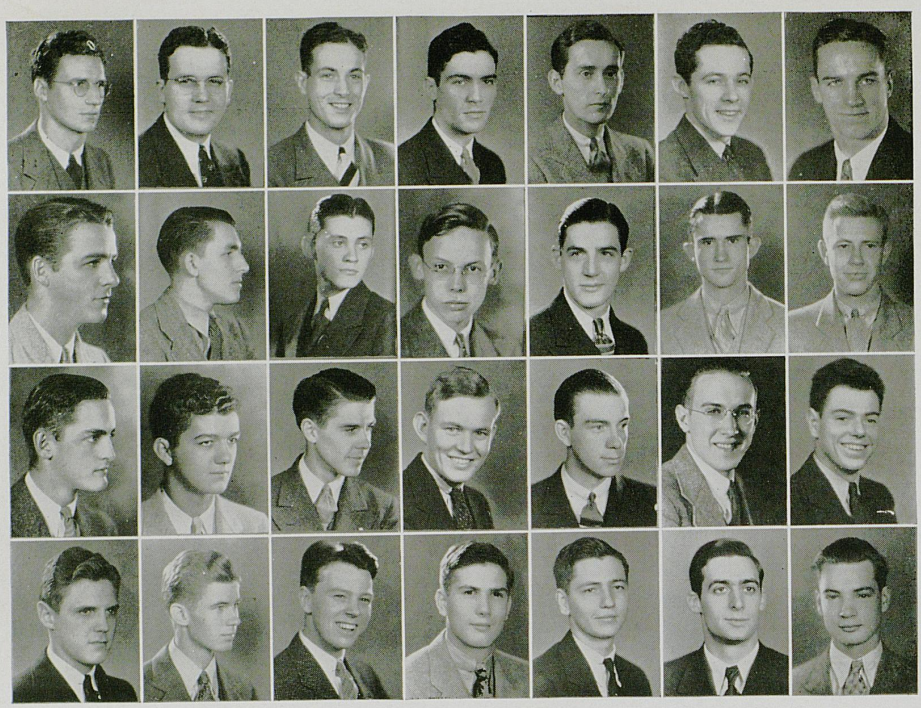

DARNABY
TANNER
DODGE
LEET

PRICE
NAGEL
KELLY
BROWN

GREATHOUSE
DONOHO
POTTER
HALLENBERG

STEPHENS
WEISIGER
RICE
CHAMBERS

COFFMAN
THORN
DEAN
COMBS

TURNBULL
GOOD
M'CONNELL
MILLER, O.

SKINNER
DAVIS
DYER
FISH

74
Chapters

Delta Epsilon of

Delta Tau Delta, national social fraternity, was founded at Bethany college in 1859. The local chapter of Tau Delta Alpha petitioned to Delta Tau Delta for a charter and became Delta Epsilon chapter of that organization in 1924. Since that time the chapter has grown until at the present time it is one of the largest on the campus and is the proud possessor of a new specially designed fraternity house.

Members in the faculty are Robert D. Hawkins, R. D. Miller, James Shropshire, and Edward Johnson.

The fraternity flower is the Pansy; the colors are Purple, White, and Gold, and the publication is the "Rainbow."

Among outstanding men on the campus are William Greathouse and David Difford, cadet captains and members of Scabbard and Blade; Edward Turnbull business manager of the Kernel, and Calvin Cramer, member of Tau Beta Pi and Scabbard and Blade; Ralph Kercheval, George Skinner, Cameron Coffman, Jack Crain, and Jimmy Miller.

UNIVERSITY OF KENTUCKY

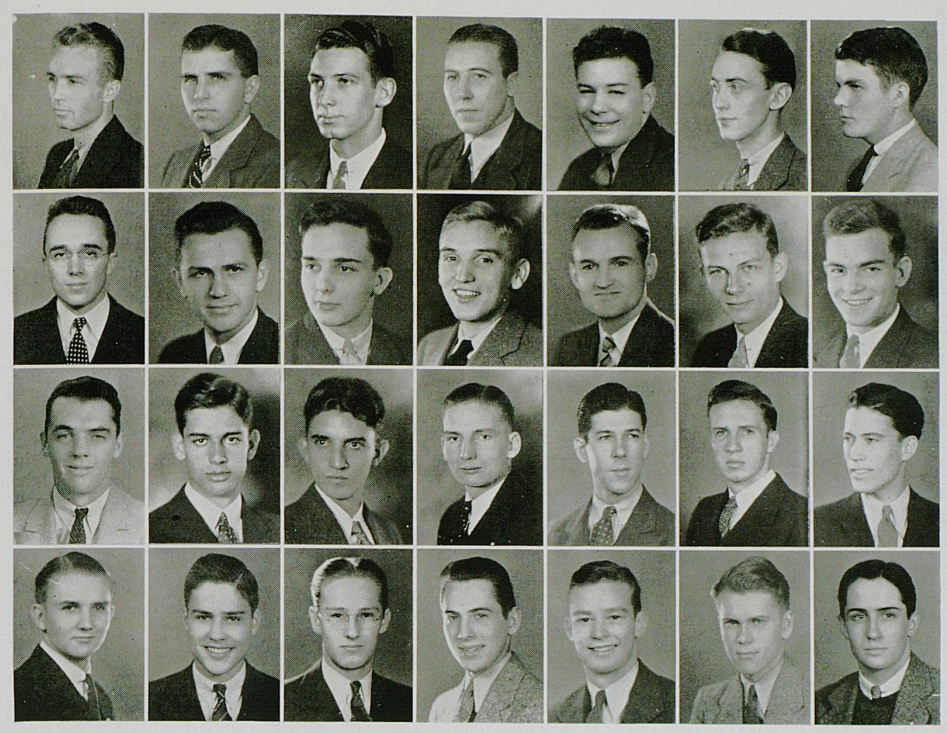

COOPER	STAPLES	MILLER, A.	MILLER, J.	ENGEL	STEVENSON	CALVIN
WELCH	WATSON	DIFFORD, D.	CRAIN	BRYAN	CRAMER	DIFFORD, W.
PORTERFIELD	MOORE	TRAVIS	OLNEY, C.	NORTON	WATT	HALE
OLNEY, R.	HOLMES	DICKSON	ELLISON	BARCLAY	FREEBERG	FEATHERSTON

Delta Tau Delta

Graduates

C. D. Blair — Jack Hirsh

Seniors

Cameron Coffman
James Darnaby
James Calvin
T.C. Endicott
William Greathouse
A. O. Miller
John Good
Ralph Kercheval
Temp Thorn
Brandon Price
John Staples
Bob Welch
Noel Engel

Juniors

Graham Benson
Ben Cooper
Jack Crain
Bruce Davis
Dave Difford
Wallace Difford
Calvin Cramer
Ben Fowler
Henry Hale
Jack McConnell
Wesley Dodge
Charles Olney
George Skinner
Bill Strong
George Nagel
Leonard Van Arsdale
William Watt
Carroll Weisiger

Sophomores

Fred de Wilde — Morton Kelly — Ike Moore — Reginald Rice — Robert Travis — William Dyer

Pledges

Joe Brown
Bill Bryan
John Chambers
Gene Combs
Harlowe Dean
Kennedy Dickson
Dave Donoho
Bob Ellison
Bob Fish
Steve Featherston
Jack Floyd
Bob Freeberg
John Gilmore
Bob Gilmore
Bert Hallenberg
Ben Neuhardt
John Holmes
Guy Holsclaw
William Leet
Dick Meade
Oscar Miller
James Miller
Bob Olney
Phil Porterfield
Bain Smith
Fil Slater

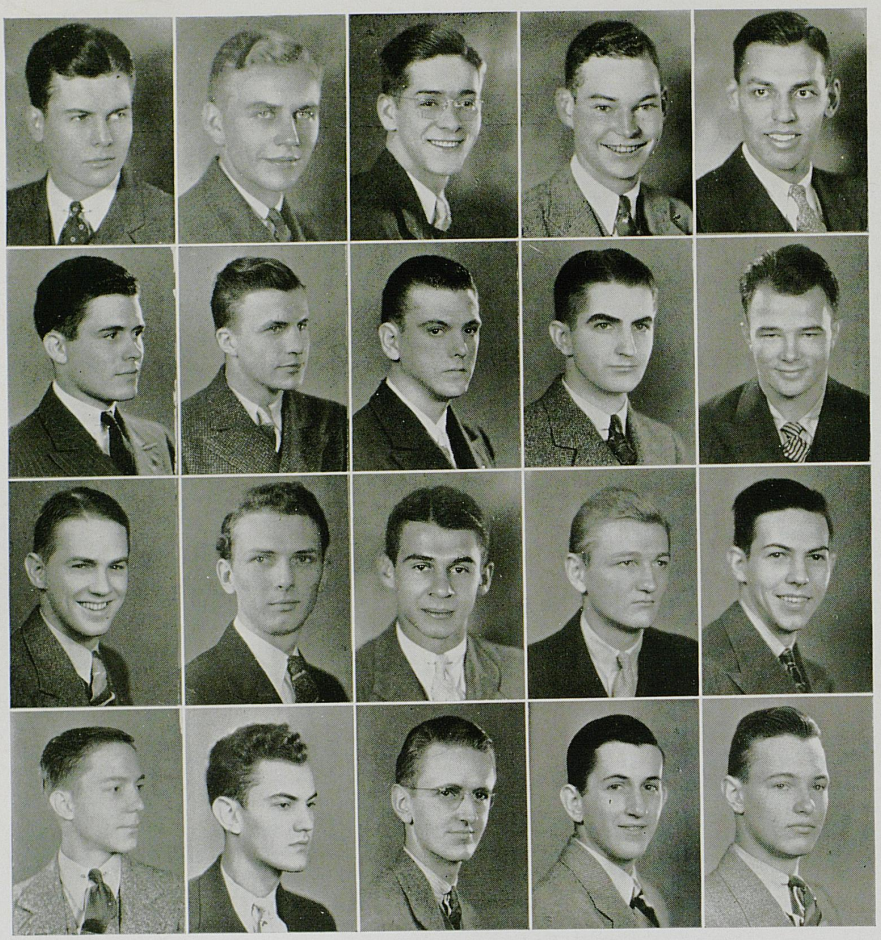

BARNETT
GIRDLER
ERDMAN
WEDDING

BASTIN
FOX
SHEPHARD
GRINSTEAD

RUE
WILLIAMS
WILLIS
E. BRECKINRIDGE

HEADLEY
DRYE
DE HAVEN
STEPHENSON

CALLOWAY
WALLACE
THOMAS
SHANKLIN

68
Chapters

Theta Chapter

Kappa Alpha, national social fraternity, was founded at Washington and Lee University in 1865 with the special influence of Gen. Robert E. Lee. Theta chapter of Kappa Alpha was the first social fraternity established on the University of Kentucky campus, and originally occupied the same house with the chapter at Transylvania. Theta now occupies an old home which served as a Confederate hospital during the Civil War.

The fraternity flowers are the Red Rose and the Magnolia blossom; the colors are Crimson and Old Gold, and the publication is the "Journal."

Members in the faculty are William E. Freeman, Joseph W. Pryor, Harry Best, Enoch Grehan, and Garrett D. Buckner.

UNIVERSITY OF KENTUCKY

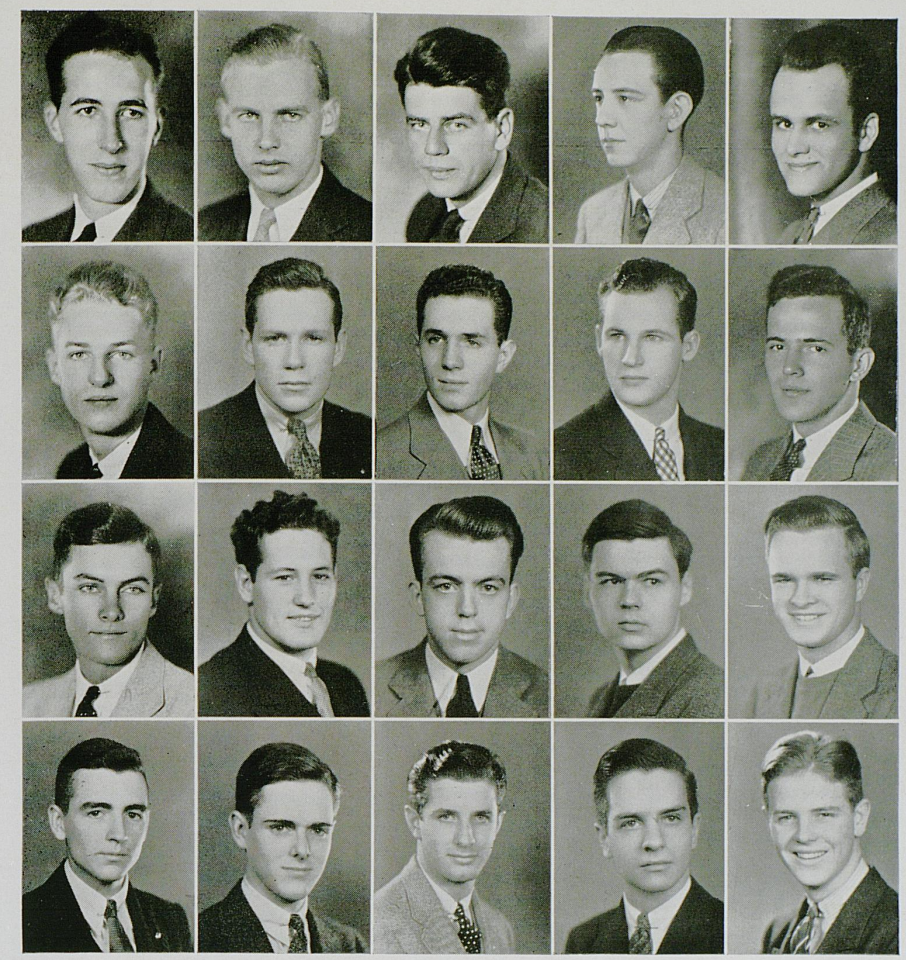

KING	GOODWIN	GOODSON	ROBINSON	JOHNSTON
HUNTER	RODMAN	STARKS	M'CORMACK	COLEMAN
O'BRIEN	EDMUNDS	STEELE	NUCHOLS	DICK
DE ROODE	S. BRECKINRIDGE	BARNETT	ENGLISH	RATLIFF

# of Kappa Alpha

Seniors

CLAUDE BARNETT, JOSEPH GOODSON, HAL P. HEADLEY, JOHN W. STEELE, ELDEN FOX
COLEMAN CALLOWAY, FRANK RUE, WILLIAM GOODWIN, WILLIAM KING, JOHN D. HAGGARD, ERNEST WEDDING

Juniors

MARION ATKINSON, WALLACE DEHAVEN, RICHARD DRYE, J. PELHAM JOHNSTON, FRANK ROBINSON
JOHN BRECKINRIDGE, WALTER GIRDLER, WALTER HUNTER, SAM C. NUCHOLS, FRANK STARKS

Sophomores

ELLERBE CARTER, WARFIELD DONAHUE, GAMBLE DICK, HARRIS RHODES, WILLIAM DENNISTON
JOHN COLEMAN, CHRIS GRINSTEAD, JOHN R. LYNCH, KEITH SHEPHARD

Freshmen

GUS BARNETT, RUDOLPH DEROODE, ERBEY ERDMAN, WILLIAM REDMAN, WALTER STEVENSON
JOHN BLACKBURN, WILLIAM EDMUNDS, CHARLES HIGDON, JACK SHANKLIN, TORBITT THOMAS
BEN DEHAVEN, CARROLL ENGLISH, HUGH WEDDING, WILLIAM SMITH, HENRY WALLACE
FRANKLIN MCCORMICK, LOREN WILLIAMS, SCOTT BRECKINRIDGE, BLAIR RATLIFF, ETHELBERT BRECKINRIDGE

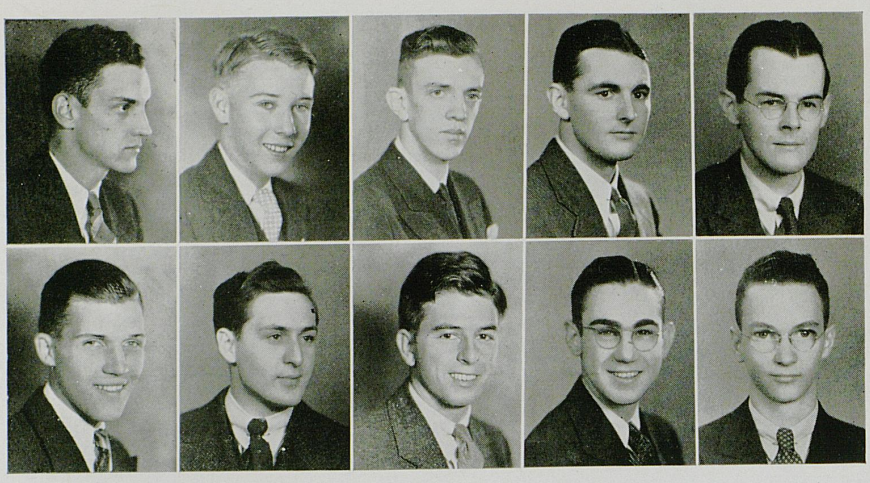

CRULL
METCALF

COX
SALYERS

HARGETT
VON BORRIES

WALKER
CAUDILL

DOWER
PATTERSON

107
Chapters

Beta Nu Chapter

Kappa Sigma, national social fraternity, was founded at the University of Virginia in 1869, and has grown until at the present time it has more active chapters than any other fraternity, 107. It has a chapter in every major college in the United States and several in other countries. The Beta Nu chapter was founded on the Transylvania campus in 1896, but was transferred to Kentucky in 1901.

The fraternity flower is the Lily of the Valley; the colors are Scarlet, Green, and White; and the publication is the "Caduceus."

Members in the faculty include William D. Funkhouser and L. L. Dantzler.

Figuring very prominently in campus activities are Sam Warren, who is intramural manager and a member of Omicron Delta Kappa, and Harry Walker, who played on the Wildcat eleven and was chairman of the Junior Prom committee.

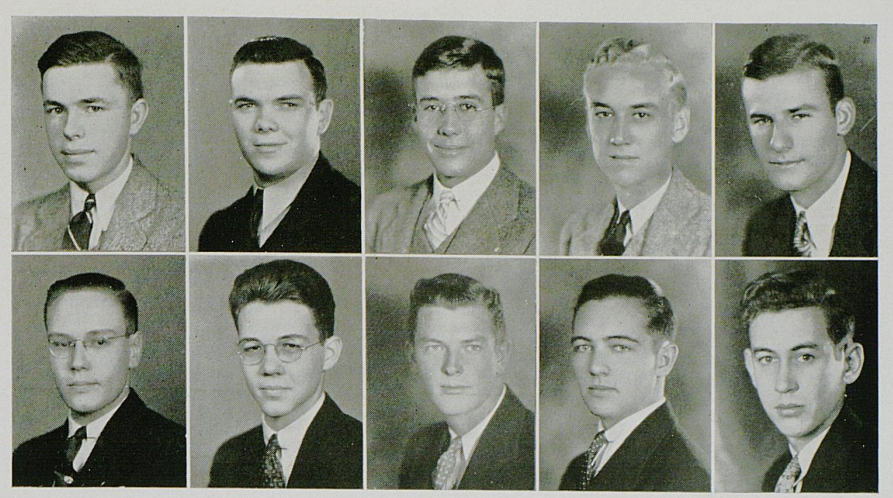

STANLEY HODSON | WHEELER GAINES | WARREN STEPHENSON | LIVINGSTON ROSE | THOMAS SUTTERLIN

# of Kappa Sigma

MEMBERS

Seniors

Donald B. Crull
Harry R. Walker
C. Hunt Thomas
Thomas A. Livingston

Juniors

J. Douglas Sutterlin
J. Kent Borries
A. Sam Warren
Charles H. Stanley
Charles M. Cox

Sophomores

William G. Rose
Charles L. Stephenson
Everett H. Metcalf
David K. Salyers
Jasper D. Hodson
Phillip F. Hargett
W. Bruce Wheeler
Austin L. Redding

Freshmen

Frank M. Gaines
George A. Ochs
J. Randolph Rash
Kenneth A. Barker
Arthur W. Plummer
Deene- L. Patterson
Boone P. Caudill
William B. Arthur

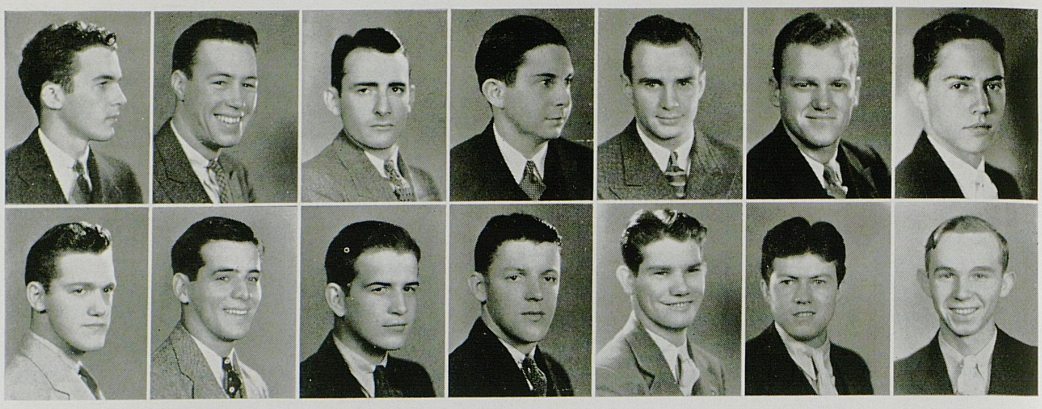

CROFT J. STEPHENS | FARRIS LEWIS | MUMFORD E. SMITH | RICHARDSON BACH | SALYERS W. SMITH | MARTIN COLLINS | C. VANNOY PENNELL

86
Chapters

Epsilon Phi Chapter

Lambda Chi Alpha, national social fraternity, was founded at Boston college in 1909, and at present has 86 active chapters. Lambda Chi Alpha was founded on the University campus in 1922 as a local fraternity, Alpha Gamma Epsilon. This local was given a charter in 1929 and became known as Epsilon Phi chapter, the eighty-first chapter of Lambda Chi Alpha.

The fraternity flower is the Violet; the colors are Purple, Green, and Gold; and the publication is known as the "Cross and Crescent."

Members in the faculty are Frank T. McFarland, Clifton O. Mock, and Wellington Patrick.

UNIVERSITY OF KENTUCKY

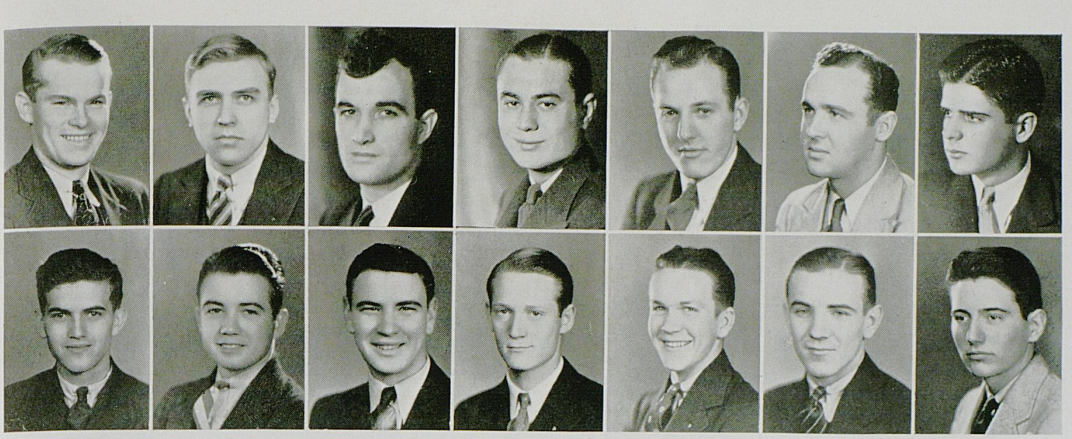

BRUMBACH
F. VANNOY

CRAWFORD
RICHMOND

WOOLUM
WILLIAMS

REININGER
E. STEPHENS

STULCK
BOWLING

HENSLEY
WEBB

WINKLER
EDMONDSON

# of Lambda Chi Alpha



MEMBERS

Seniors

J. B. Croft
George Farris
John Mumford
Marshall Salyer

Juniors

Wallis Bailey
James Richardson
James Richmond
J. B. Wells
Robert Hensley
James Dalton

Sophomores

James Hogg
Earl Martin
Pete Reininger
James Stephens
Carl Vannoy
Weston Winkler
Gene Meyers

Pledges

Klair Bach
Lee Bowling
Joe Brumbach
Lawrence Collins
Sam Crawford
Willett Edmondson
Charles Heinrich
Ralph Huffman
Percy Lewis
Donald Pennell
William Phillips
E. Smith
W. Smith
E. Stephens
Jack Stulck
F. Vannoy
Woodford Webb
Charles Williams

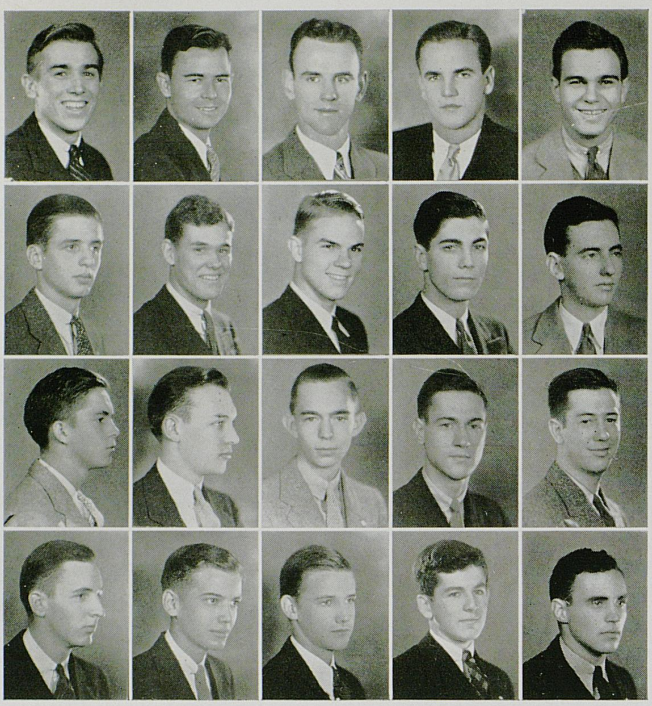

ELLIOTT	BOGGS	HESS	FINLEY	ARDERY
SCHULTZ	BUSH	WILLSON	V. HILLENMEYER	KINCAID
VAN METER	SHEPHERD	BREWER	O. LEBUS	M'LONEY
VANCE	BELL	HENDERSON	HUSTON	BRENT

106
Chapters

Kentucky Epsilon Chapter

Phi Delta Theta was founded at Miami University in 1848 and now has 106 chapters. The University of Kentucky chapter is known as Kentucky Epsilon chapter and was founded at the University in 1901.

The fraternity colors are Blue and White, and the fraternity flower is the White Carnation. The publications of the fraternity are the "Scroll" and the "Palladium."

At present the only member in the faculty is Dr. J. T. C. Noe, although there have been several others who have become deceased in recent years.

Officers of the chapter for this year are Phil P. Ardery, president; Ed Carvill, reporter; Louis Hillenmeyer, warden; Robert Hess, secretary; John P. Bell, chaplain; John L. Davis, alumni secretary; Dodge Whipple, choister.

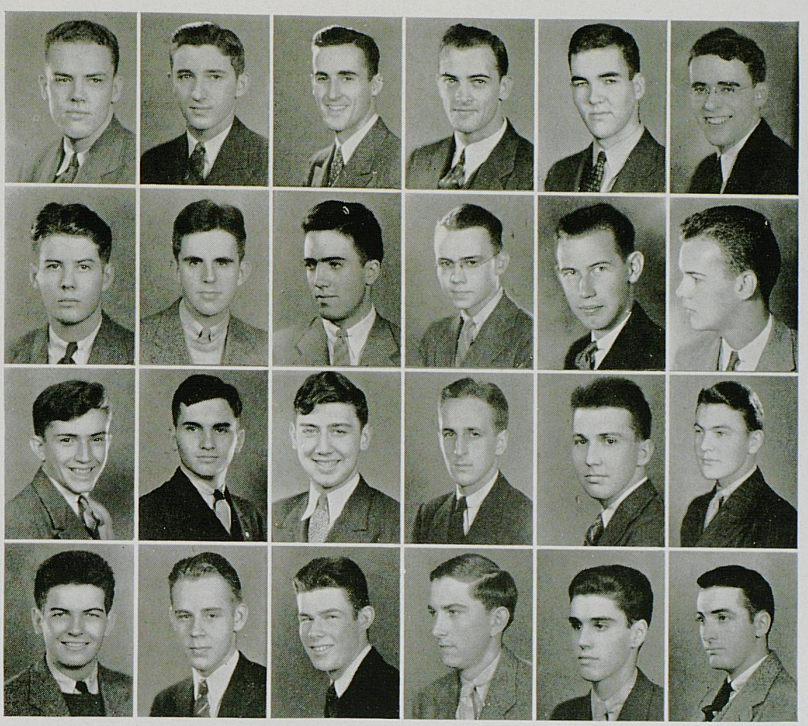

BARR, BROCK, M'CONNELL, SERPELL — CARVILL, F. LEBUS, SCOTT, DUERSON — HUNT, PLATT, GILBERT, MARSHALL — MYLES, RIDDELL, HIEATT, R. BROWN — DAVIS, COURTNEY, JACKSON, D. BROWN — CLARKE, TANNER, WHITTINGHILL, FLIPPIN

# of Phi Delta Theta

MEMBERS

Seniors

PHIL ARDERY — ED CARVILL — VIRGIL GAITSKILL — SHELBY KINCAID
ELI BOGGS — JOHN L. DAVIS — WALLER HUNT — LEE MILES

Juniors

CHARLES BARR — NATHAN ELLIOTT — LOUIS HILLENMEYER — EARL WILLIS
LOUIS BROCK — LOUIS FINLEY — FRANK LEBUS — NELSON MCLONEY
WINTHROP CLARKE — JAMES GILBERT — HAL TANNER — WADDELL PLATT
WILLIAM COURTNEY — ROBERT HESS — CHARLES ZIMMER

Sophomores

JOHN BELL — WALTER HILLENMEYER — IKE VAN METER — ORIE LEBUS
RICHARD CHAUVET — LABE JACKSON — DODGE WHIPPLE — ALEX MCAVINCHE
FRANKLIN DRYDEN — ROBERT MOORE — FRANK WHITTINGHILL — BRUCE SHEPERD
WALTER FLIPPIN — WALTER RIDDELL — JAMES HENDERSON — DAN SCOTT

Freshmen

HUGH BRENT — DONALD BROWN — RAILEY MCCONNEL — JOE SCHULTZ
DICK BUSH — CHARLES DUERSON — JAMES MCCOY — CHARLES VANCE
TABOR BREWER — ALLEN HIEATT — TOM MARSHALL — JOE WILLSON
RAY BROWN — WALTER HUSTON — JOHN SERPELL

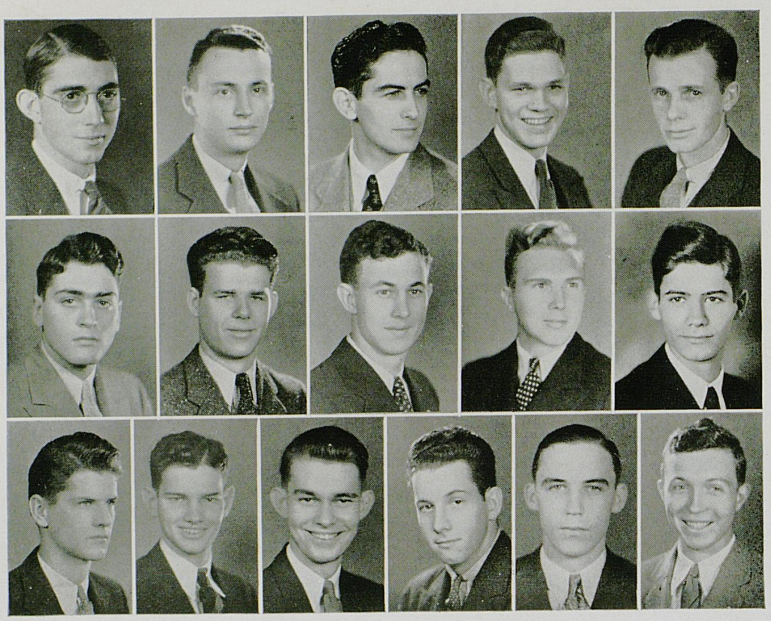

ROLLWAGE BOOGHER ACOSTA M. DARNELL MUTH
FOX JACOBS WESTBROOK ANDERSON TERRELL
SYLVESTER J. DARNELL BRIGGS WALLACE THOMAS GUMM

43
Chapters

Kappa Chapter of

Phi Kappa Tau was founded at Miami University in 1906 and now has 43 chapters. The flower is the red carnation and the fraternity colors are Harvard Red and Old Gold. The national publication is the "Laurel." The local chapter is known as Kappa chapter and was founded in 1920. Members in the faculty are Prof. C. S. Crouse, Robert H. Baker, Joe Frank Freeman, Dr. Otto Koppius, and Prof. Roy Moreland.

Members of Phi Kappa Tau have always been prominent in campus activities, as is illustrated by "Andy" Anderson, member of the football team, guard on Kentucky's champion basketball team, and leader of one of the best local orchestras.

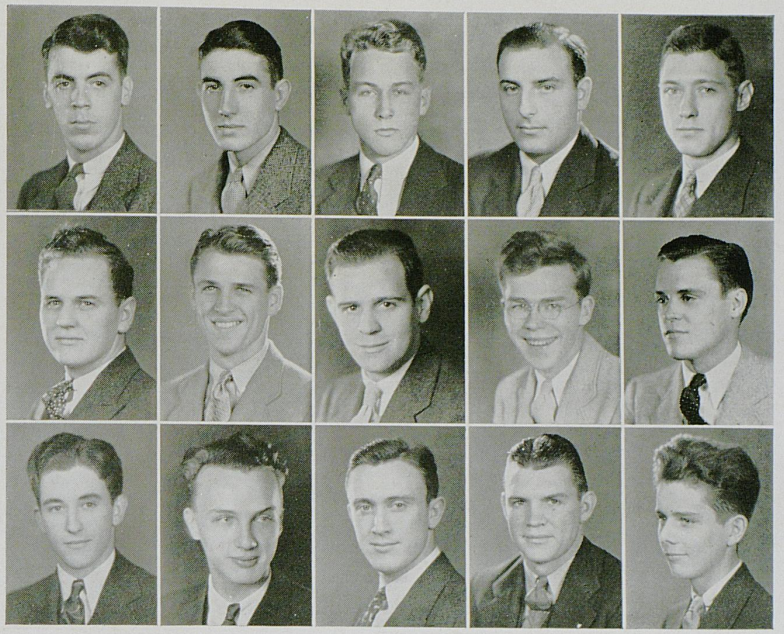

MALONEY
JETT
GARDNER

TAYLOR
KELLOND
YOUNG

HILL
KINGSBURY
KINCAID

LUCIAN
CHALKLEY
JONES

BORRIES
BENNETT
ROSWELL

Phi Kappa Tau

MEMBERS

Seniors

William Acoata
John Carrick
M. J. Darnell
Arthur Muth
John Stokely

Juniors

Milerd Anderson
Nicholas Boogher
Frank Borries
Tom Chalkley
Ross Fox
Harold Hill
William Jacobs
Jack Lancaster
Jay Lucian
Henry Rollwage
Ed Shannon
Lawrence Swart
Robert Taylor
Claude Terrell
William Jett
Garvice Kincaid
Walter Thomas

Sophomores

Charles Bennett
Wallace Briggs
Charles Dunn
Perry Gardner
James Kellond
Ed Kingsbury
Robert Maloney
Alfred Roswell
Kenneth Sylvester
Julian Young
James Westbrook
Obie Johnson
John Darnell
Robert Welch

Freshmen

Robert Gumm
William Jones
Clay Lancaster
Sam McDonald
Capel McNash
Dan Wallace
Robert Coleman
William Evans

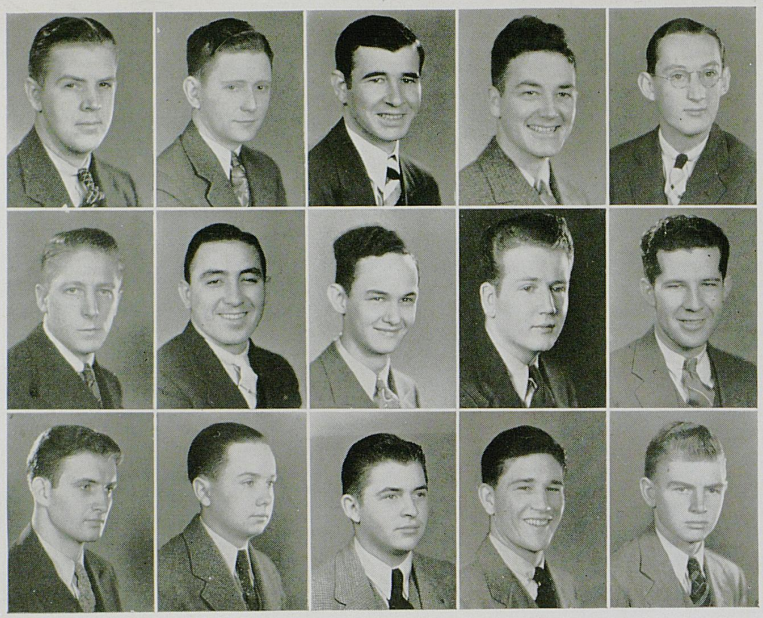

CALVERT
BOONE
PAWSAT

WARDER
BARY
ROBERTS

FIELDS
EWING
SCRUGGS

CONLEY
CULLEN
SCHOLL

KAST
ATCHINSON
WASSON

52
Chapters

Phi Deuteron Chapter

Phi Sigma Kappa was founded at Massachusetts State college in 1873 and now has 52 chapters. The fraternity flower is the Red Carnation and the fraternity colors are Silver and Magenta. The national publication is "The Signet." The local chapter is known as Phi Deuteron chapter and was founded in 1927.

Members in the faculty are Dean Wiest, Dean Boyd, Dr. Hume Bedford, Prof. E. A. Bureau, and Prof. R. Clay Porter.

Officers of the chapter for the year are John Goad, president; Merlin B. Fields, vice-president; Will H. Wasson, secretary; Sam Tedesco, treasurer; Douglas Warder, auditor, and Dudley Murphy, inductor.

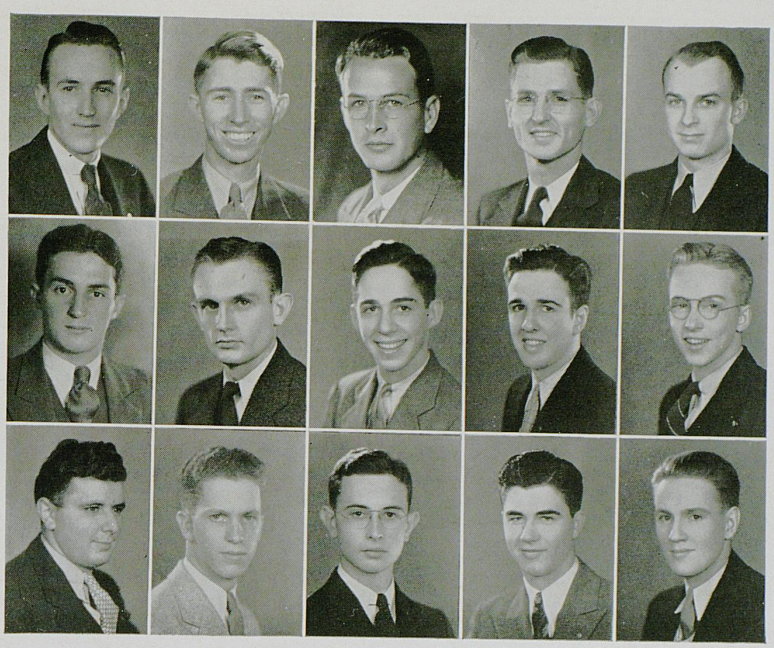

SUTTERLIN
TEDESCO
DAWAHARE

COMBS
MURPHY
BELL

GOAD
BOONE
LATHREM

CROUCH
KLINE
TOTH

MELLOR
SPENCER
FLUHART

# of Phi Sigma Kappa

MEMBERS

Seniors

Douglass Warder
Leroy Combs
William Mellor
George Calvert
Harry Shedd
Leland Mahan
Paul Cullen

Juniors

John Goad
George Spencer
James Atchison
William H. Conley
Samuel Tedesco
Quinto Barry
Stewart White
Carl Boone
Charles Gates

Sophomores

George Kast
Darwin Oliver
Dudley Murphy
Merlin B. Fields
Edgar Boone
Gayle DeCamp
Harold Ewing
Henry Crouch
Robert Sutherland
William H. Roberts
William Dawahare

Freshmen

Roger Doyle Austin
Allen Bell
William Chambers
Milton Fluhart
Stanley Hays
Karl Klein
Raymond Lathrem
Herman Pawsat
Robert Scholls
Maurice Scruggs
Joseph Toth
Buster Stacey
Wesley Taylor
Robert Youngberg
Peter Kurachek

KY1935 KENTUCKIAN 1935



REDMOND
KREMER
PENN

GOODLET
MASON
SALTER

PALMER
TRAYNOR
TAYLOR

TUCKER
THOMASON
PARRY

KNOX
GREENWELL
SALISBURY

LESTOURGEON
ANDERSON
SHROPSHIRE

79
Chapters

Omega Chapter of

Pi Kappa Alpha was founded at the University of Virginia in 1868 and now has 79 chapters. The University of Kentucky chapter is known as Omega chapter and was founded in 1901. The fraternity colors are Garnet and Gold; the flower, the Lily of the Valley, and the national publication, "Shield and Diamond of Pi Kappa Alpha." Present members in the faculty are Prof. Robert Haun, Prof. Alfred Zembrod, Prof. H. H. Downing, Harris Sullivan, and David Young. Officers of this chapter this year are W. T. Bishop, president; William Lowry, vice-president; John Traynor, secretary; John Lestourgeon, treasurer; Harry Mason, business manager.

Among the prominent members of the chapter this year are: W. T. Bishop, president of Strollers; Jack Tucker, captain of the basketball team and member of Omicron Delta Kappa; William Lowry, president of the junior class; and J. D. Palmer, treasurer of Sigma Delta Chi, member of Beta Gamma Sigma, and treasurer of the senior class.

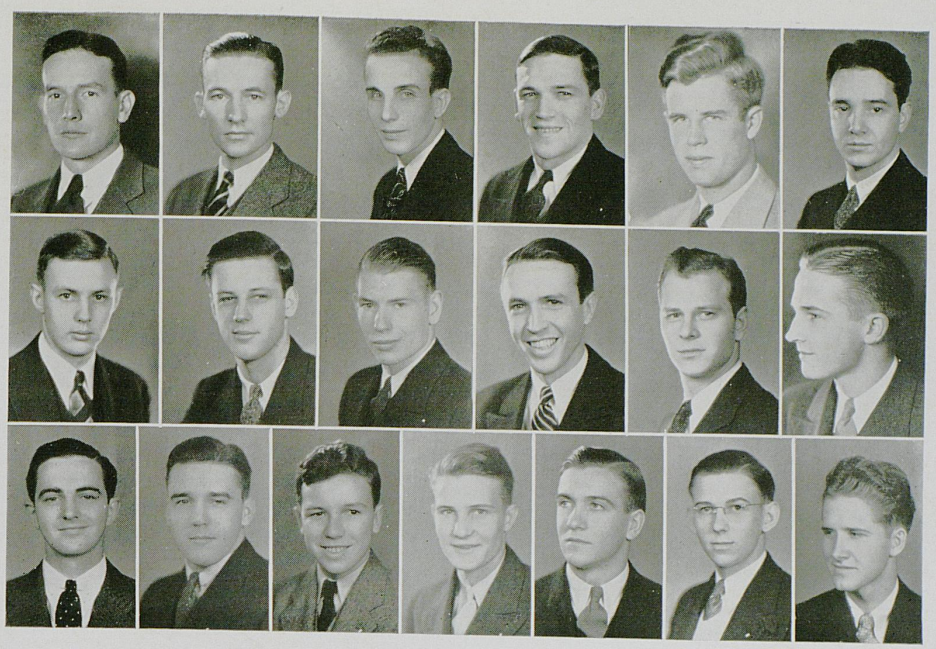

H. TRAYNOR, DAILEY, WILSON — LOWRY, BAKER, HOLLOWAY — E. BISHOP, SHEEHY, STILZ — WEST — WELLS, EWING — FOSTER — W. T. BISHOP, GLASS — BURGER — CHIAPPORI, COLLINS, RUARK

Pi Kappa Alpha

MEMBERS

Seniors

Earl Bishop
W. T. Bishop
David Knox
John Lestourgeon

Horace Lynn
J. D. Palmer
William Redmond

Harry Traynor
Jack Tucker
Armand Chiappori
William Wells

Juniors

James Anderson
Bazil Baker
Henry Collins
Frank Dailey

Dan C. Ewing
Vincent Goodlett
Bill Lowry

Harry Mason
Norris McMillan
Ed Sheehy
Frank McCool

Sophomores

Jack Greenwell
Kemper Glass
Harry Kremer

Edgar Penn
Dorris Ruark

Jack Thomason
John Traynor
Curtis Wilson

Pledges

John Shropshire
Emerson Salisbury
Frank Burger
Robert Davis
Tom Parry
James Salter

Robert Stilz
Franklin Foster
Ralph Holloway
Richard Taylor
Billy Sugg

John West
Raymond Combs
Henry Warren
Harry Gorman
William Gorman
George Pettit

KY1935 KENTUCKIAN 1935

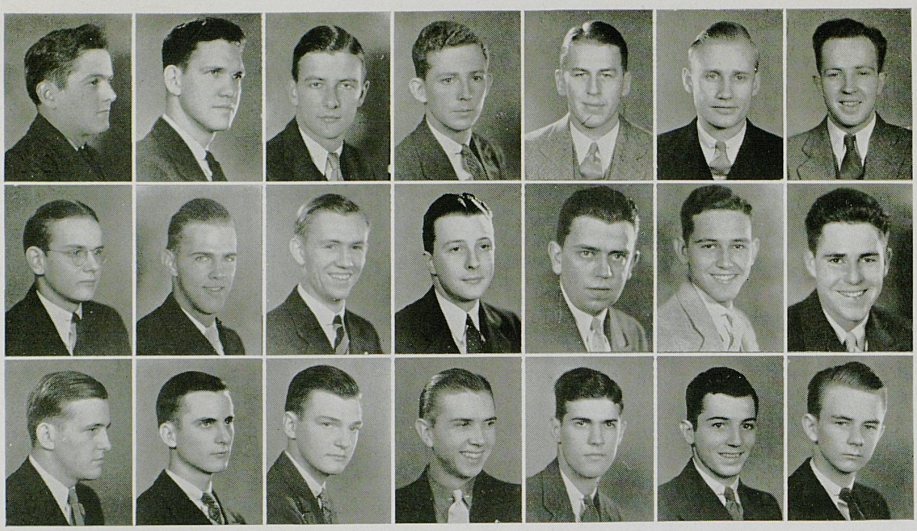

DALLAS
M'CAULEY
HERTZSCH

BRYANT, W.
GARLING
CRAFT

CAMPBELL
STROTHER
SPICER

M'COWN
ROGERS
DONDERO

HUDDLESTON
MAY
WALKER

TAYLOR
NICHOLS
ROBINSON

DAWSON
CONGLETON, R.
CONGLETON, C.

110
Chapters

Kentucky Epsilon Chapter

Sigma Alpha Epsilon was founded at the University of Alabama in 1856 and now has 110 chapters. The flower is the Violet and the fraternity colors are Purple and Old Gold. The chapter is known as Kentucky Epsilon and was founded in 1900.

Members in the faculty are Prof. C. C. Jett, Gerald Griffin, Grady Sellards, Jobe Turner, and Paul McBrayer.

Officers for this year are William Bryant, president; Ernest Fall, vice-president; Robert Dallas, treasurer; Norman Garling, corresponding secretary; Leo Spence, recording secretary; and Francis Montgomery, historian.

Among the outstanding men of the chapter for this year are: Joe Rupert, football captain; Jimmy Long, football captain-elect; Bert Johnson, sophomore football star; Henry McCown, president of O. D. K. and football manager; and Ben Taylor, O. D. K.

UNIVERSITY OF KENTUCKY

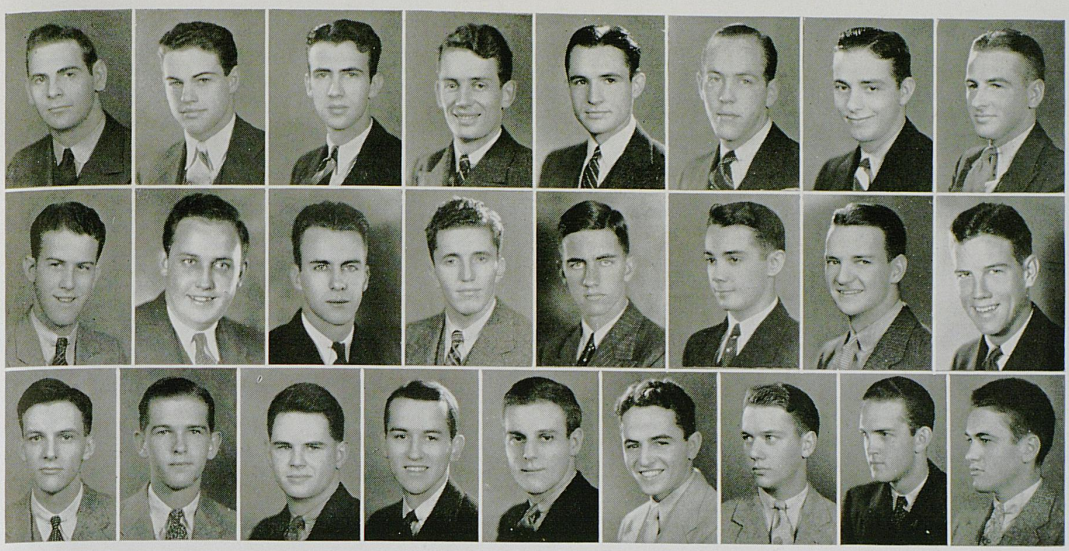

RUPERT TURNER DADE · IRVINE BYRNE, W. YANCEY · MAHAN ALEXANDER CRAIG · SPENCE GRAVES FALL · TULLOCK MONTGOMERY SHERMAN · WOODS SNYDER EVANS · STEELY HUMPHREYS JUDY · DRAKE HARPER BYRNE, D. · BAKER

# of Sigma Alpha Epsilon

MEMBERS

Seniors

W. R. Dallas
W. H. Bryant
Henry C. McCown
Ben Taylor
George Campbell
Robert Woods
Ernest Fall Jr.
Willard Rogers
Joe Rupert
Garnett Steely
Gene Shanklin

Juniors

Jack May
Norman C. Garling
Gates McCauley
Walter Byrne
Gene Bryant
Ralph Congleton
Pat Harper
James Irvine
Marshall Mahan
Bill Dawson
George Tullock
Joe Huddleston
James Long
Langdon Hay
Jesse Keith
Jimmie Cleveland

Sophomores

Carl Ward
Earl Bryant
Francis Montgomery
William Humphrey
Robert Heidrick
Leo Spence
Bert Johnson
Tom Nichols
Tom Alexander

Freshmen

John Strother
Billy Robinson
Roger Baker
Elmore Simpson
Charles Graves
Robert Evans
William Cloyd
Robert Sherman
Joe Bosse
Norman Judy
Stanton Dondero
Fitzhugh Dade
William Snyder
Joe Craft
Gordon Yancey
Clark Craig
C. T. Hertzsch
David Byrne
William Robinson
John Burke Turner
William Spicer
J. Rice Walker

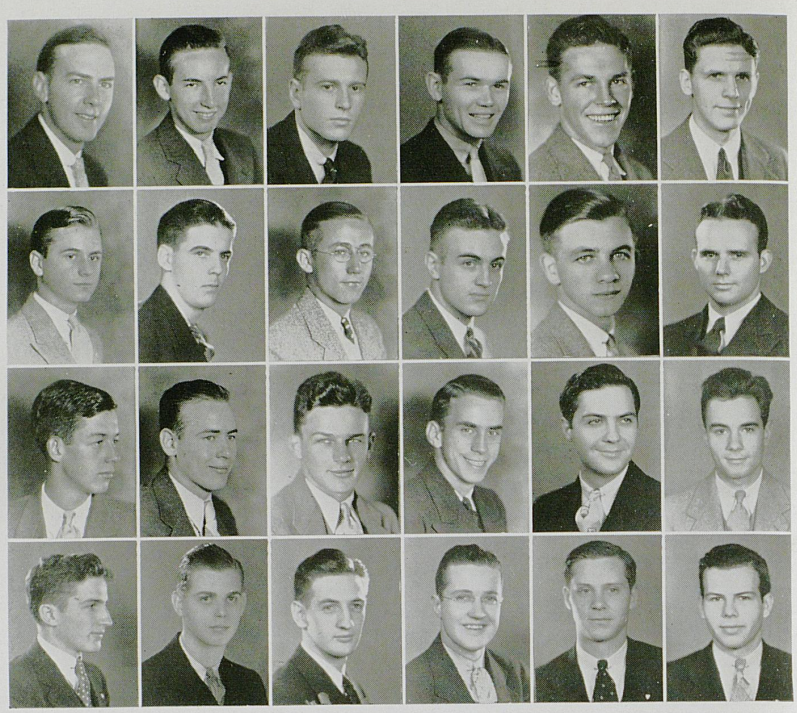

BAYNHAM	DOTSON	SYMPSON	C. BRINGARDNER	GOTTSHALL	DAVIS
ALVES	SIMCOX	BOLAND	FLOWERS	SWISSHELM	KENNEDY
R. BUTLER	B. PHILLIPS	T. HALEY	CHESTER	CLAY	RYAN
K. HALEY	NOE	BUNTON	COLLINS	HURD	FURR

96
Chapters

Lambda Lambda Chapter

Sigma Chi, national social fraternity, was founded at Miami University in 1855 and the Lambda Lambda chapter was installed on the University of Kentucky campus in 1893. Sigma Chi was one of the first two fraternities to be founded on the University campus, and as a result, has a large alumni group, representing various fields. The fraternity has an outstanding national reputation, due partly to its famous "sweetheart" song. At present the fraternity has 96 chapters. The fraternity flower is the White Rose and the colors are deep Blue and Old Gold. The national publications of the fraternity are the "Magazine of Sigma Chi" and the "Sigma Chi Bulletin," oldest private fraternity publication in existence.

Members in the faculty of the University are: the late F. Paul Anderson, William Hansen, Richard Johnson, Robert Shannon, and G. W. Fithian. Elvis Stahr is one of Sigma Chi's chief claims to fame on the Kentucky campus. The chapter has been intramural champions three times in the last four years, and are among the leaders this year.

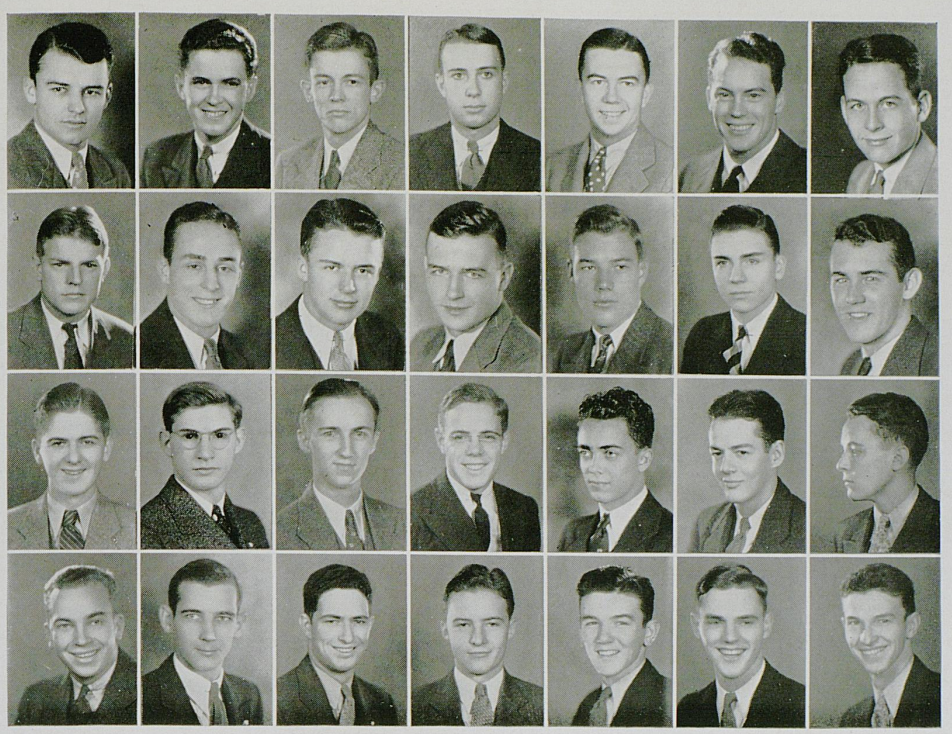

R. FABER	BEST	B. BUTLER	DAWSON	KING	BAKER	M'GURK
FORSYTHE	J. PHILLIPS	E. FABER	RODES	BUSH	STAHR	LAWHEAD
ALCORN	JOHNSON	REHM	PIERCE	COFFEY	W. BUTLER	SKINNER
PROCHNOW	WARD	TATE	M'ALLISTER	F. BRINGARDNER	WILLMOTT	STEPHENSON

# of Sigma Chi



MEMBERS

Seniors

WILLIAM M. REID
J. REYNOLDS FABER
DODD BEST
WILLIAM C. DAWSON
PAUL G. DAVIS
WILLIAM R. GOTTSHALL
ALVIN J. KING JR.
JOHN A. LAWHEAD
DONALD MCGURK
SAMUEL KENNEDY
CHARLES BRINGARDNER
ROBERT ALLEN BUTLER
WILLIAM E. BUTLER

Juniors

ERWIN C. FABER
WILLIAM C. SWISSHELM
JACK C. PHILLIPS
E. WILLIAM BOLAND
H. MORTON WEST
WINFREY P. BUNTON
AL THOMPSON HALEY
JAMES EARLE CHESTER
HAROLD B. DOTSON
GORDON SYMPSON
ELVIS STAHR
J. WALLER RODES
T. JEFFERSON BAYNHAM
HOWARD SMATHERS

Sophomores

ROBERT FORSYTHE
JOHN T. WARD
HAROLD BUSH
FRANK O. COFFEY
RICHARD H. BUTLER
RICHARD ALVES
CHARLES RYAN
BRUCE PHILLIPS
W. HOWARD CLAY
EDWARD B. ALCORN
JOHN TOOHEY

Freshmen

FRED BRINGARDNER
CLIFF E. COLLINS
FRED F. FLOWERS
WESTON D. FURR
B. H. HENARD
KELLY C. HALEY
EDWIN HURD
RICHARD JOHNSON
THOMAS NOE
EUGENE PROCHNOW
HENDERSON G. PIERCE
WALTER G. REHM
JOSEPH SIMCOX
HARRY O. SKINNER
JAMES STEPHENSON
DAVID HALE TATE
ROBERT STEPHENSON
WILLIAM CRADY
FRANK RODES
HERMAN DOTSON
WILLIAM MURRAY
SHERMAN HINKEBEIN

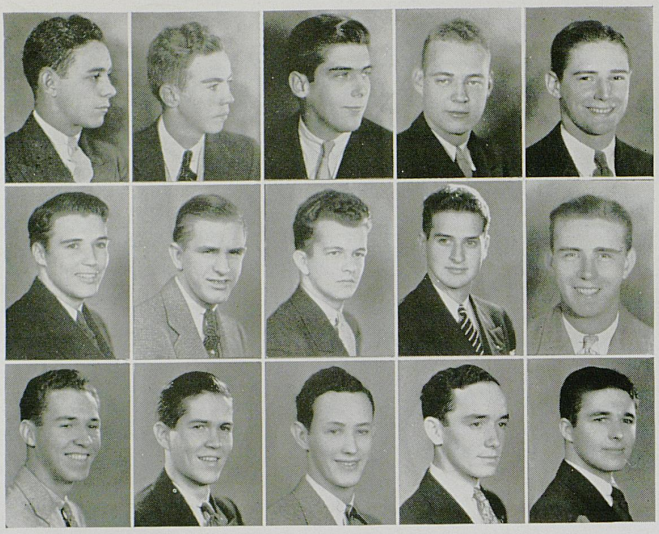

SHEARER
HOLSTER
ROSS

MOORE
KURRY
H. DAVIDSON

PATTERSON
GREEN
S. SMITH

HARKLESS
HELD
OCHS

STEVENS
WALLACE
HUNT

98
Chapters

Gamma Iota Chapter

Sigma Nu was founded at Virginia Military Institute in 1869 and now has 98 chapters. The fraternity flower is the White Rose and the fraternity colors are Black, White, and Gold. The national publication is the "Delta." The local chapter is known as Gamma Iota and was founded in 1903.

Member in faculty is M. J. Crutcher.

Officers for this year are: Elmer Hubbard, president; Robert Stevens, vice-president; George Shearer, treasurer; and Howard Greene, secretary. Among the more outstanding members of the chapter are Buster Hubbard and Jimmie Moore.

UNIVERSITY OF KENTUCKY

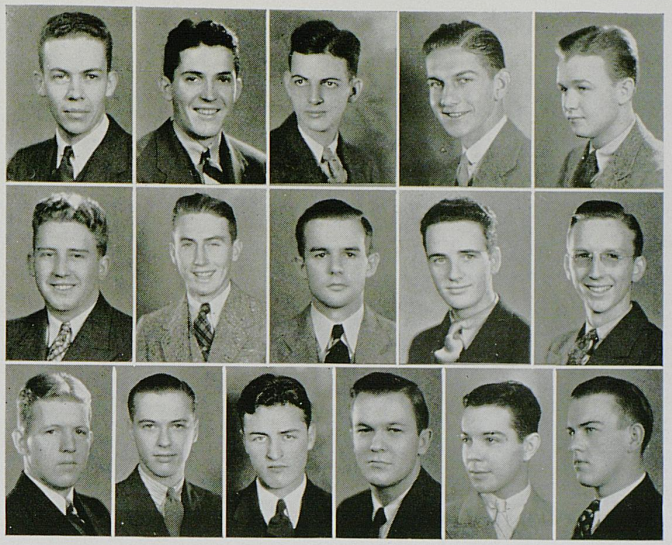

M'CAULEY HOULIHAN EVANS HUBBARD ZIMMER
WEAVER WARNOCK SMITH O'CONNER BURNS
WHITE SCHMIDT LUQUES B. DAVIDSON KINNER MADDOX

# of Sigma Nu

MEMBERS

Seniors

CHARLES P. MCCAULEY
GEORGE F. SHEARER
ELMER E. HUBBARD
CHARLES O. MONOHAN
BERNARD DAVIDSON
CARL SCHUBACK

Juniors

HOWARD W. GREENE
ROGER B. STEPHENS
ROBERT H. STEVENS
JOHN R. HARKLESS
WILLIAM W. HOLSTER
HAMILTON HOWARD
ALEXANDER PATTERSON
JAMES A. MOORE
WILLIAM J. WEAVER
GEORGE F. HELD

Sophomores

IRWIN H. KINNER
FRANK B. WARNOCK
GEORGE E. CURRY
VERNON R. SMITH
DONALD P. LUQUES
JAMES H. DAVIDSON
GRANVILLE B. BYRNE
COLUMBUS C. PAYNTER
SHERRILL SMITH
GEORGE F. KERLER
JOHN J. HOULIHAN

Freshmen

WILLIAM C. ROSS
HENRY H. HUNT
CHARLES B. MADDOX
WILLIAM K. WHITE
WILLIAM O'CONNOR
WILLIAM H. SCHMIDT

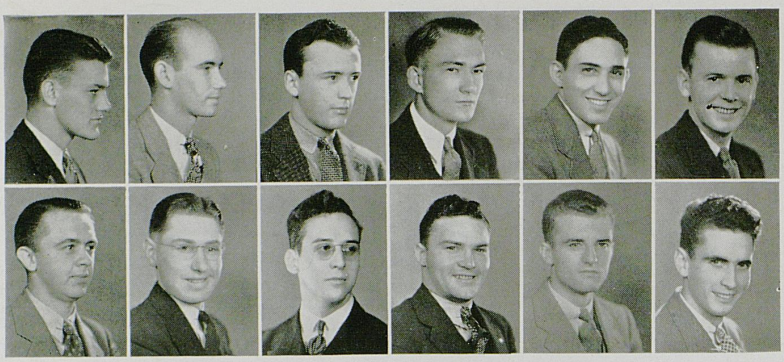

POTTER DASSLER | WILLIAMS FLOWERS | DAWSON CARTY | REEVES BREWER | BROFFITT MILLER | NALL KELLY

68
Chapters

Kentucky Alpha of

Sigma Phi Epsilon was founded at the University of Richmond (Virginia) in 1901, and at present there are 68 active chapters and over 17,000 living members. The fraternity flowers are the American Beauty Rose and Purple Violets; the fraternity colors are Royal Purple and Blood Red; the national publication is the "Sigma Phi Epsilon Journal." The local chapter was founded in March, 1933, the outgrowth of a local fraternity, Sigma Beta Xi, which was founded on the campus in 1922.

Faculty members are Prof. R. E. Shaver, Thomas D. Boyd, Harry Allen, and the late Dr. J. Catron Jones.

The chapter has progressed in the field of intramural athletics, having won a number of championships. The chapter also won the May Day float trophy.

UNIVERSITY OF KENTUCKY

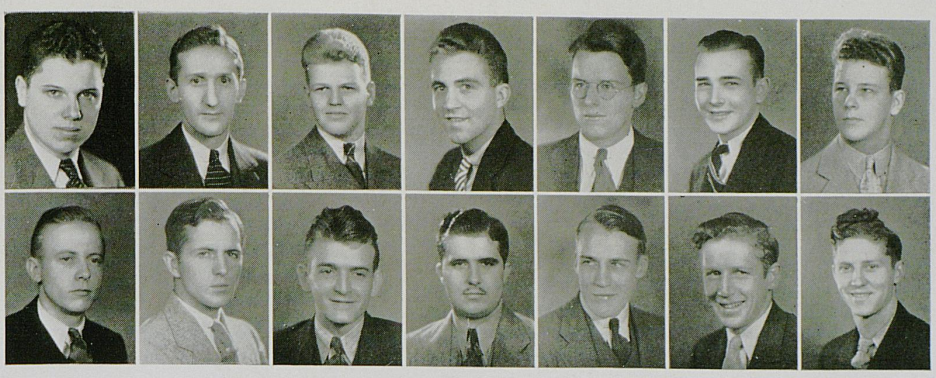

STOVALL VOLL | CHIPPS PARDO | BOYD SLAYDEN | ARNALL DYER | M'DOWELL HOWARD | GILL KOLYERS | ERIKSON SILER

Sigma Phi Epsilon

MEMBERS

Seniors

LEWIS CHIPPS — J. W. STOVALL

Juniors

L. B. HOWARD
LINWOOD ARNALL
ROBERT NALL
RALPH REEVES
SAM POTTER
RICHARD M. BOYD
OMAR MCDOWELL III
HAROLD A. DASSLER
HAROLD WILLIAMS
ALLEN BRADY
IRVIN OLSEN

Sophomores

CARL ERIKSON
HAROLD DYER
WILGUS BROFFITT
ARNOLD SILER
RAY GILL
TOM DAWSON
DAVE FLANDERS
JACK CARTY
CHARLES COLLINS
DICK BENTON
FON CHILDERS
JOSEPH ENNEKING

Freshmen

JAMES MILLER
DUDLEY FLOWERS
DUDLEY KELLY
WOODARD PARDO
JOSEPH VOLL
RICHARD W. KOLYERS
HARRY BREWER
J. T. SLAYDEN
WILLIAM GATHOF
MELVIN FORDEN
WALTER MILIM

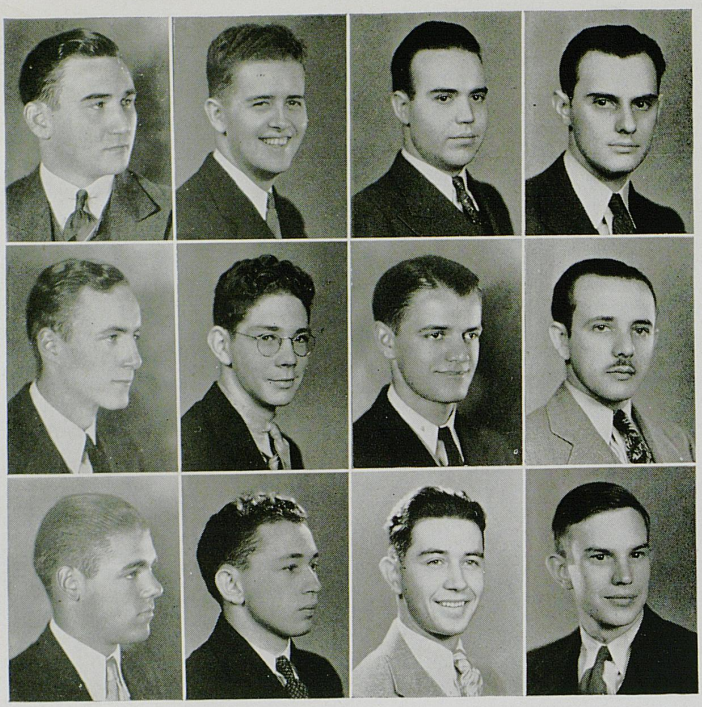

TIERNEY
LEWIS
CANNON

WORLEY
KARNEY
C. CANTRELL

ALLEY
JACKES
REEVES

REDWINE
MENCHERO
DAVIS

16
Chapters

Kentucky Chapter

Triangle, a fraternity for engineers, was founded at the University of Illinois in 1907. The fraternity flower is the White Carnation and the colors are Old Rose and Grey. The national publication is the "Triangle Review." There are 16 chapters of the fraternity.

Members in the faculty are Louis F. Nollau, D. V. Terrell, Stephen Saunier, and Robert Spicer.

Officers of the chapter for this year are J. H. Faunce Jr., president; W. A. Duncan, vice-president; K. G. Alley, secretary; Russell Ramey, treasurer; C. P. Reeves, corresponding secretary.

Among the prominent members of the chapter are William F. Eversole, president of Scabbard and Blade, president of SuKy, and member of O. D. K. and Tau Beta Pi; and Jack Faunce, member of O. D. K. and Lamp and Cross. Triangle fraternity was winner of the home-coming house decorations contest sponsored by SuKy this year.

UNIVERSITY OF KENTUCKY

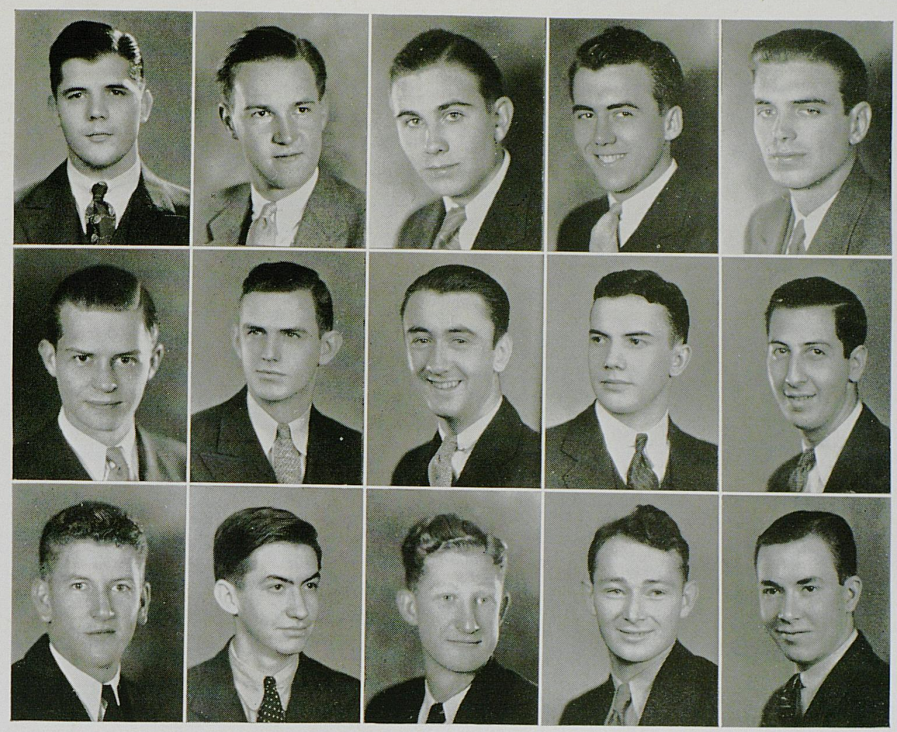

EVERSOLE
HORINE
RAMEY

FAUNCE
BARTON
NASH

M'CAIN
LATHROP
BOSTON

DUNCAN
IRVINE
J. CANTRELL

MILLER
ZAHARIAS
PELL

# of Triangle

MEMBERS

Seniors

K. G. Alley
W. F. Eversole
J. H. Faunce
John Redwine
E. J. Tierney
F. R. Worley
W. A. Duncan

Juniors

Carlos Begley
W. B. Fish
Charles Reeves
Linn McCain
P. C. Froman
James Graber
James Scudder
Irvine Horine
B. A. Menchero
Earl Vice
H. M. Miller
Sam Montgomery
Pete Zaharias

Sophomores

James Barton
Joe Boston
William Cannon
C. Cantrell
Harry Davis
Clark Hessel
William P. Forbes
Alfred Irvine
Robert Lathrop
Russell Ramey
Douglas Jackes

Freshmen

C. O. Brown
J. Cantrell
Charles Carney
Clarence Cherry
William Easton
James Nash
John New

KY1935 KENTUCKIAN 1935

THE MUSE OF ARCHITECTURE

I.

I met her on the great Acropolis
Amid the ruins of the Parthenon.
As pale as frozen Grief she gazed thereon:
"The richest jewel in my crown was this."
I saw the simple Doric edifice
As Phidias left it, gleaming in the sun,
As she took broken fragments, one by one,
And pressed each with a silent, lingering kiss.

And then I knew the pain that pierced her heart,
Remembering what had been, but now was gone:
The Propylaea and Erectheion,
The little Temple, Wingless Nike—art
Creations each, without a counterpart
That any eye has ever looked upon.

II.

I spoke: "You must not grieve and suffer thus.
You loved the beauty of the Parthenon;
But yonder lies the Bay of Phalaron,
And toward the east is Mount Pentelicus.
We still have Homer and Theocritus,
And Sappho, Pindar and Anacreon;
We may see Aphrodite any dawn
New-risen from the sea, voluptious."

But she refused thus to be comforted.
"The gods alone know why man still blasphemes:
The English Abbeys and pathetic Rheims
Are nothing but ugly scars," she said,
"Where erstwhile shrines of Beauty stood instead.
They haunt me now like nightmares in my dreams."

By Cotton Noe

UNIVERSITY OF KENTUCKY

HONORARIES

Omicron Delta Kappa

Nu Circle

Omicron Delta Kappa, national honorary campus leaders' fraternity, was founded at Washington and Lee December 3, 1914, by fifteen men. Its purpose, as outlined in the constitution, is to recognize men who have attained high standards of efficiency in college activities and to inspire others to strive for conspicous attainments along similar lines; to bring together the most representative men in all phases of collegiate life and to bring together members of the faculty and student body on a basis of mutual understanding and interest.

Nu Circle was established on the campus in 1925 and since that time has been recognized as perhaps the most active and outstanding honorary on the campus. It has been very instrumental, along with several other honorary societies, in the movement for a Student Union building. Other movements sponsored by this society include the annual inter-fraternity sing.

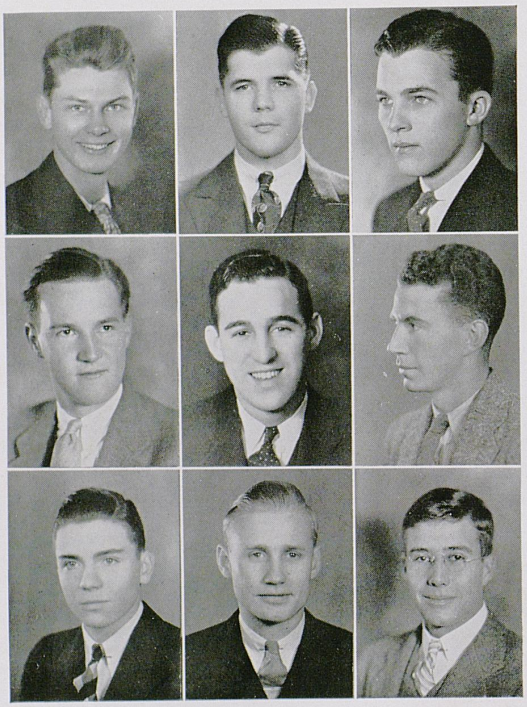

FAHEY

EVERSOLE

CROFT

FAUNCE

TUCKER

HATTON

STAHR

TAYLOR

WARREN

MEMBERS

James Clark
Cameron Coffman
Bill Conley
J. B. Croft
J. F. "Sunny" Day
William Eversole
James Fahey
Jack Faunce
Robert Hatton

UNIVERSITY OF KENTUCKY

MEMBERS

Ernest Janes
Robert McDoweli
Art Muth
James Miller
Stanford Neal
Elvis Stahr
Ben Taylor
Jack Tucker
Sam Warren

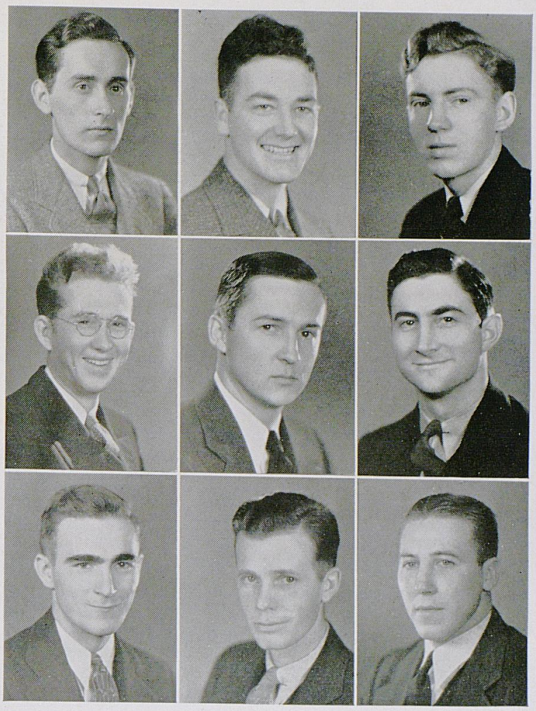

COFFMAN
CONLEY
DAY
M'DOWELL
CLARK
JANES
NEAL
MUTH
MILLER

Members in Faculty

Pres. Frank L. McVey
Dean C. R. Melcher
Dean Levi Horlacher
Dean W. E. Freeman
Dean W. S. Taylor
Dean W. D. Funkhouser
Dean Paul P. Boyd
Prof. R. D. McIntyre
Prof. Roy Moreland
Major B. E. Brewer
James S. Shropshire
Watson Armstrong
Bernie Shively
Niel Plummer

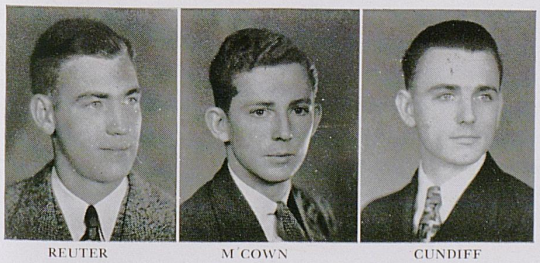

REUTER M'COWN CUNDIFF

OFFICERS

Henry McCown ..... *President*
William Cundiff ..... *Vice-President*
Oscar Reuter ..... *Secretary*

KY1935 KENTUCKIAN 1935



TERRELL
CHICK
BOYD

FOXWORTH
DIMOCK
SMITH

WHITTINGHILL
HERMAN
ANDERSON

WIEST
COLEMAN
HARDIN

Mortar Board

HONORARY SENIOR SOCIETY

Staff and Crown Chapter

Founded at Syracuse University, 1918
Installed on Campus, 1920

A senior women's honorary society organized to advance the spirit of service and fellowship among university women, to maintain a high standard of scholarship, and to recognize and encourage leadership. Fifty-two chapters.

Members in Faculty

Sarah G. Blanding
Sarah B. Holmes
Anne Callihan
Marguerite McLaughlin
Buena Mathis
Augusta Roberts

Members

Betty Boyd
Anne Coleman
Jean Foxworth
Elizabeth Hardin
Marjorie Powell
Willie Hughes Smith
Mary Carolyn Terrell
Eleanor Warren
Sarah Whittinghill

Officers

Marjorie Wiest ..... *President*
Fannie Herman ..... *Vice-President*
Mary Chick ..... *Secretary*
Betty Dimock ..... *Treasurer*
Lucy Jean Anderson, *Chapter Correspondent*

UNIVERSITY OF KENTUCKY

Lances

Lances, honorary fraternity for outstanding Junior men, was founded at the University in 1927, succeeding the traditional "Mystic 13," which was the first non-scholastic honorary in the history of the school.

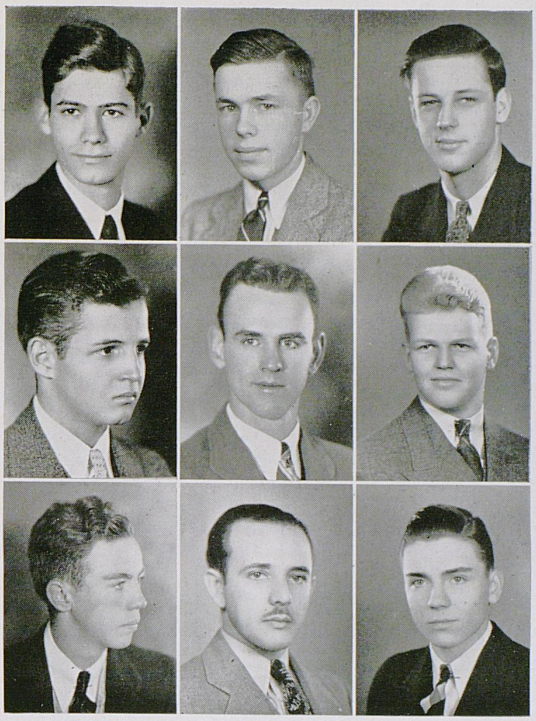

TERRELL ISON MOORE | STANLEY HESS MENCHERO | BAKER BOYD STAHR

Its purposes to recognize exceptional attainment in men students of the lower division, to bring together leaders of the Junior class from the various fraternities, and promote class spirit and campus fellowship.

The society is self-perpetuating, each member selecting his successor in compliance with a point system. Pledging is held each year at the Junior Prom. Lances offers a trophy to the fraternity having the best sophomore class of Lances eligibles, based on a point system which recognizes scholarship, leadership, and extra-curricular activity.

Officers

Claude Terrell, *Phi Kappa Tau* ..... *President*
Bazil Baker, *Pi Kappa Alpha* ..... *Vice-President*
Robert Hess, *Phi Delta Theta* ..... *Secretary*
Charles Stanley, *Kappa Sigma* ..... *Treasurer*

Members

Elvis Stahr, *Sigma Chi*
James Moore, *Sigma Nu*
Louis Ison, *Alpha Gamma Rho*
J. B. Wells, *Lambda Chi Alpha*
Richard Boyd, *Sigma Phi Epsilon*
Balomero Menchero, *Triangle*
Eugene Bryant, *Sigma Alpha Epsilon*
Daryl Harvey, *Kappa Alpha*

Pledges from Class of '36

Richard Brown, *Alpha Lambda Tau*
Malcolm Shotwell, *Alpha Sigma Phi*
Jack Crain, *Delta Tau Delta*
Paul Slaton, *Alpha Tau Omega*

Lamp and Cross

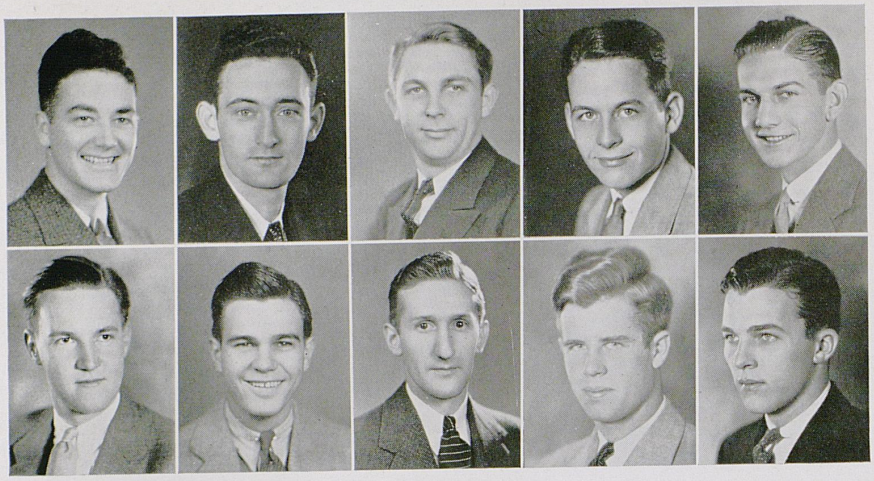

CONLEY FAUNCE | SPROLES ARDERY | PRIBBLE CHIPPS | M'GURK BISHOP | HUBBARD CROFT

Lamp and Cross, honorary senior society, was founded at the University of Kentucky in 1904 and has the distinction of being the first class honorary on the campus.

Its purpose is to promote fellowship and closer relationship between students of the University. Each year thirteen prominent members of the junior class are chosen and initiated into this organization.

Members in faculty are Chester A. Wynne, J. Richard Johnson, Dean W. E. Freeman, T. R. Bryant, Captain Clyde Grady.

Officers

Hunt Thomas ..... *President*
William Cundiff ..... *Vice-President*
George Campbell ..... *Secretary*
Captain Clyde Grady ..... *Faculty Advisor*
Henry McCown ..... *Treasurer*

Members

J. B. Croft
Buster Hubbard
Richard Sproles
W. T. Bishop
Holton Pribble
William Conley
Donald McGurk
Louis Chipps
Phil Ardery

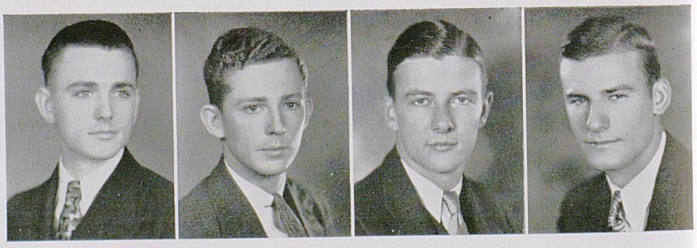

CUNDIFF | M'COWN | CAMPBELL | THOMAS

Cwens

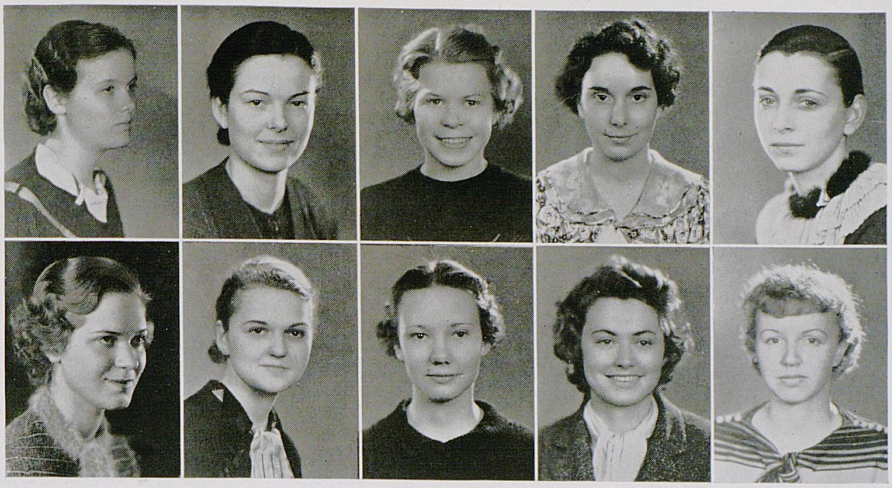

WEATHERFORD BITTNER | MARTIN BROADBENT | SHEARER LEE | WHALEN NEVINS | CUNDIFF DE WILDE

SOPHOMORE WOMEN'S HONORARY FRATERNITY
THETA CHAPTER

Founded at the University of Pittsburgh, 1921
Installed on Campus, 1931

A national sophomore honorary fraternity for women consisting of fifteen outstanding sophomores, selected not only for scholastic records, but also on interest and leadership in campus activities, and on their spirit of cooperation with the faculty and students.

Members in faculty are Sarah G. Blanding, Sarah B. Holmes, Ester Cole Franklin.

Officers

Virginia Robinson ..... *President*
Margaret McGinn ..... *Vice-President*
Eva Mae Nunnelley ..... *Secretary*
Mary Rees Land ..... *Treasurer*

Members

Martha Bittner
Dorothy Broadbent
Sara Louise Cundiff
Helen Farmer
Josephine Lee
Mildred Martin
Mary Ellen Nevins
Anne Phelps
Nell Shearer
Ruth Weatherford
Audrey de Wilde
Dorothy Whalen

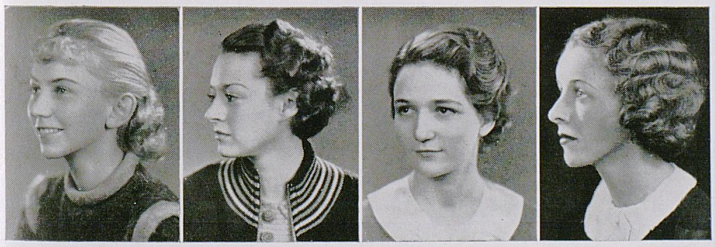

ROBINSON | M'GINN | NUNNELLEY | FARMER

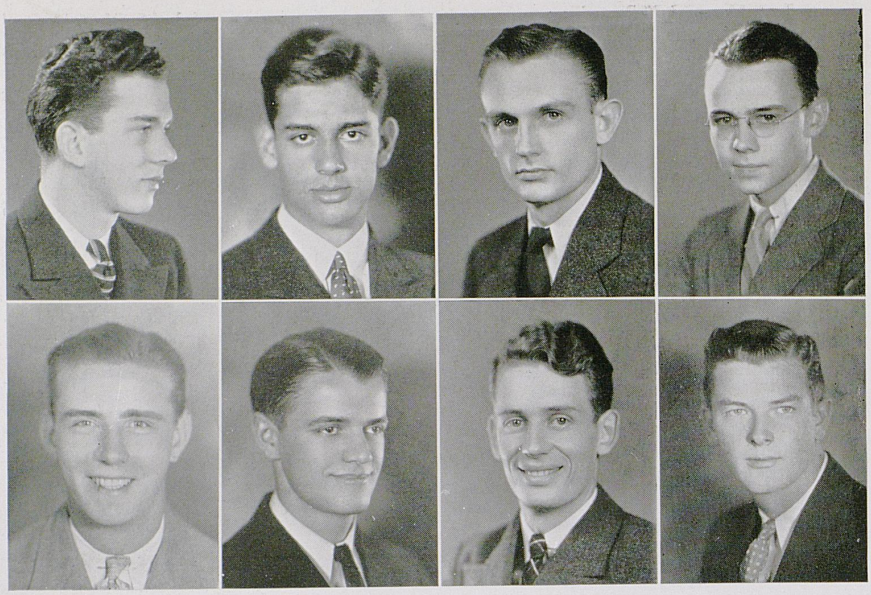

SHOVEA
WALLACE

MOORE
JACKES

MURPHY
SPENCE

RIDDELL
STEVENSON

Keys

4 CHAPTERS

Kentucky Chapter

HONORARY SOPHOMORE ORGANIZATION

Founded at University of Kentucky, 1906

A representative organization fostering good will and fellowship between fraternity men, and promoting all activities to further these ends. The most outstanding freshmen are pledged and initiated, eligibility being based on scholarship and activity in extra-curricular work.

Officers

Ike Moore ..... *President*
J. Franklin Wallace ..... *Vice-President*
Curtis Willmott ..... *Secretary*

Members

Dick Butler
Henry Collins
Charles Dunn
Carl Erickson
Ben Gaines
Douglas Jackes
Sidney Kelly
Dudley Murphy
Pete Reiniger
Walter Riddell
Ernie Shovea
Leo Spence
Charles Stephenson

UNIVERSITY OF KENTUCKY

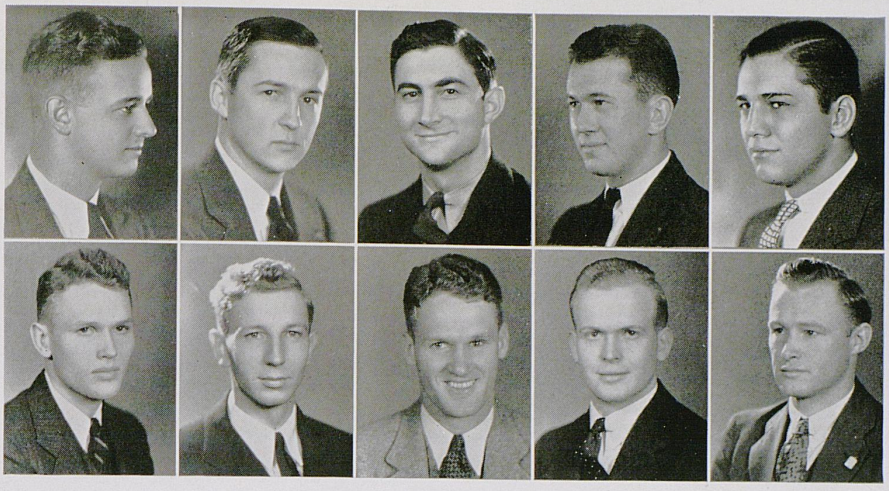

BROADBENT
E. CRAVENS

CLARKE
CRAIGMYLE

JANES
W. CRAVENS

COOTS
MILLER

ROSENBERG
JONES

Alpha Zeta

Alpha Zeta, national honorary agricultural organization, was founded at Ohio State University in 1897 and has expanded until it has forty chapters at present.

Its purpose is to confer honor upon the students who signify that they have the essential qualities of leadership and scholarship. Each year a gold medal is presented to the member of the freshman class who makes the highest standing in the College of Agriculture.

The local chapter was installed on the campus in 1912.

Members of the Advisory Board are Walter A. Price, J. Holmes Martin, Levi J. Horlacher.

Officers

HAROLD MILLER ..... *President*
EUGENE CRAVENS ..... *Vice-President*
HANSFORD SHACKLETTE ..... *Secretary*
WINDSOR CRAVENS ..... *Treasurer*

Members

JAMES CLARKE
HAROLD JONES
MORTON HENSHAW
HUGH CRAIGMYLE
JAMES ROSENBERG
HERMAN COOTS
ERNEST JANES
SMITH BROADBENT
PAUL MCCOMAS
JOHN IRVINE
NOEL WATSON
EUGENE CULTON

1935 KENTUCKIAN 1935

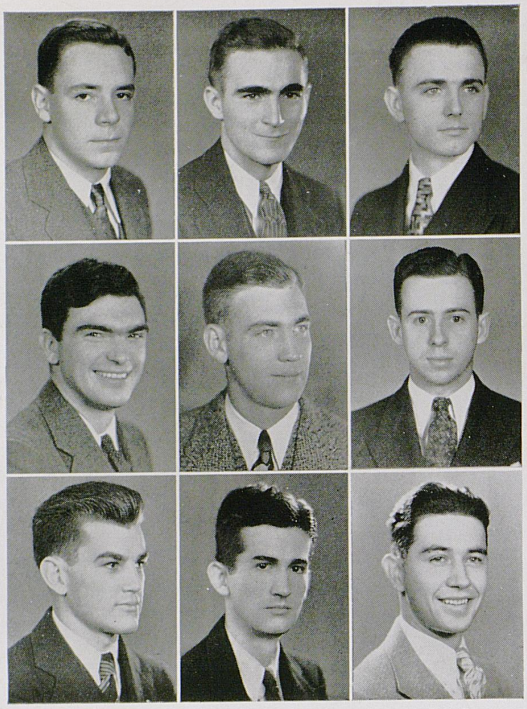

BLACK
ARCHER
JOHNSON

NEAL
REUTER
LOCKRIDGE

CUNDIFF
WAKEFIELD
REEVES

Kentucky Chapter

An honorary engineering fraternity founded at Lehigh University in 1885 for the purpose of marking in a fitting manner those who have conferred honor upon their Alma Mater by distinguished scholarship and exemplary character as undergraduates in engineering, or by their attainments as alumni in the field of engineering, and to foster a spirit of liberal culture in the engineering colleges of America. The Kentucky Alpha chapter was installed on the campus in 1901.

Members of the Advisory Board are W. E. Freeman, L. S. O'Bannon, D. V. Terrell, C. S. Crouse.

# of Tau Beta Pi

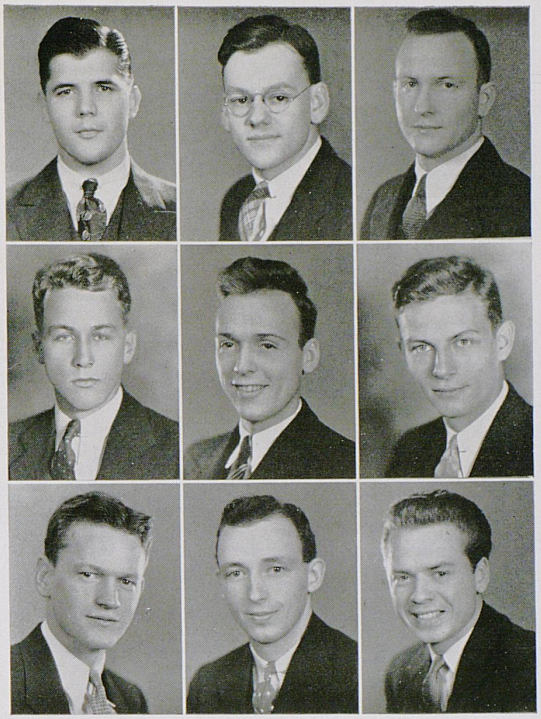

EVERSOLE
HILL
WHITE

MOODY
STITES
ORWIN

SHEDD
CRAMER
CUNNINGHAM

Officers

STANFORD NEAL ..... *President*
WILLIAM B. CUNDIFF ..... *Vice-President*
HARRY M. SHEDD ..... *Corresponding Secretary*
WILLIAM F. EVERSOLE .. .. *Recording Secretary*
ORVILLE L. WHITE ..... *Treasurer*
OSCAR P. REUTER ..... *Sergeant-at-Arms*

Chapter Roll

CLARENCE E. ARCHER
JAMES E. BLACK
J. CALVIN CRAMER
WILLIAM B. CUNDIFF
OLIVER B. CUNNINGHAM
WILLIAM F. EVERSOLE
HAROLD J. HILL
JAMES H. JOHNSON
FRANK M. LOCKRIDGE
FRANK M. MOODY
STANFORD NEAL
ROBERT S. ORVIN
CHARLES P. REEVES
OSCAR P. REUTER
HARRY M. SHEDD
RICHARD STITES
WILLIAM R. WAKEFIELD
ORVILLE L. WHITE

Members in Faculty

W. E. FREEMAN
C. S. CROUSE
E. B. FARRIS
L. S. O'BANNON
ROBERT SPICER
J. S. HORINE
E. A. BUREAU
H. H. DOWNING
J. R. JOHNSON
L. NOLLAU
E. L. REES
D. V. TERRELL



DIES
SHEPHARD
CLARK

PUMPHREY
MELLOR
GEYER

MARKS
SKINNER
EVANS

JONES
SAVAGE
STEVENSON

Phi Delta Phi

Breckinridge Inn

PROFESSIONAL LEGAL FRATERNITY

Founded University of Michigan, 1869
Installed on Campus, 1925

An international fraternity organized to promote a higher standard of ethics and culture in law schools and in the profession at large. Phi Delta Phi is the oldest professional fraternity in existence. Law students with standings of 1.5 are eligible for membership.

Members in Faculty

DR. FRANK H. RANDALL

DR. FRANK MURRAY

Officers

HARRY PORTER DIES ..... *Magister*
JOSEPH E. MARKS ..... *Exchequer*
RHINEHART S. SHEPHERD ..... *Clerk*
WILLIAM MELLOR ..... *Historian*
JOHN C. CLARKE ..... *Gladiator*

Actives

JACK EVANS
JOHN A. GEYER
TOWN HALL

ALBERT R. JONES
BYRON PUMPHREY

TROY SAVAGE
GEORGE T. SKINNER
JOHN M. STEVENSON

Pledges

WILLIAM H. CONLEY
BEN COOPER
SNYDER DOWNS

H. H. GEARINGER
VINCENT GOODLETT
BYRON HANNAH

SAMUEL KENNEDY
JACK E. KEYSER
EMERSON SALISBURY

UNIVERSITY OF KENTUCKY

Phi Alpha Delta

Henry Clay Chapter

PROFESSIONAL LAW FRATERNITY

Founded at Kent School of Law 1886

Installed on Campus 1914

OFFICERS

Robert E. Hatton, Jr. . . . *Justice*
Wm. J. Wigginton, *Vice-Justice*
Charles Wylie . . . . . *Clerk*
Armand Chiappori . *Treasurer*
James E. Moore . . . *Marshal*
Wm. S. Jett . . . . . *Historian*

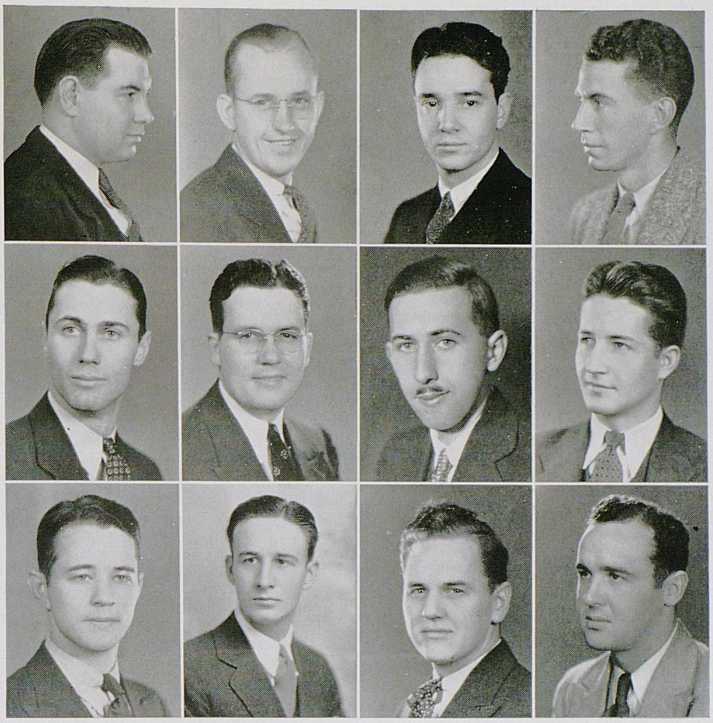

WIGGINTON WYLIE CHIAPPORI HATTON
WILSON PRICE TEMPLIN WILLIAMS
MOORE BUCKNER JETT HENSLEY

Members in Faculty

W. Lewis Roberts — Roy Moreland

Honorary Members

Hon. Edwin P. Morrow — Chief Justice W. H. Rees
Hon. A. Owsley Stanley — Hon. Flem D. Sampson

Chapter Roll

Class of 1935

Cattlett L. Buckner
Armand Chiappori
Robert E. Hatton, Jr.
J. Gordon Lisanby
James E. Moore
J. Brandon Price
William J. Wigginton
Charles Wylie

Pledges

Max Lively
Calloway Napier
Oscar Sammons
Thurman Todd
George Woolcott

Class of 1936

Robert Hensley
William S. Jett
Jerrold D. O'Bryant
H. James Templin
Joe B. Williams
Henry F. Turner
Earl F. Wilson

Pledges

Jay Arnold
Rice Smith

Class of 1937

Roy Anderson
W. T. Baldwin
Thomas Bartlett
John Blackburn
Edwin S. Campbell
John L. Davis
Eldon Fox
L. C. Jenkins
Garvis Kincaid
Thomas Marshall
Edward Norton
Walter Whitt
Anderson Wood
John Worth

Theta Sigma Phi



TERRELL, BOYD, CHICK, SMITH, BOLLING, DAVIS, HAMILTON, ANDERSON, BOSWORTH, FOSTER, ROSEN, PRESTON, COLEMAN

Theta Sigma Phi, national honorary and professional journalistic fraternity for women, was founded at the University of Washington in 1909. The Chi chapter was installed on the campus in 1920.

The flower is the Violet and the colors are Green and Violet.

Requirements for admission include an upperclass standing and an active interest in journalistic work. There are thirty-eight chapters at present.

Members in the faculty are Miss Marguerite McLaughlin, Miss Helen King, Miss Marjorie Hoagland, Miss Kitty Conroy, Miss Billy Whitlow.

Officers

Mary Carolyn Terrell ..... *President*
Mary Chick ..... *Vice-President*
Virginia Bosworth ..... *Secretary*
Lucy Jean Anderson ..... *Treasurer*
Betty Boyd ..... *Keeper of the Archives*
Miss Marguerite McLaughlin ..... *Advisor*

Members

Elizabeth Baute
Sara Catherine Bolling
Anne L. Coleman
Margaret Foster
Jane Hamilton
Mariam Rosen
Willie Hughes Smith
Isabel Preston

Pledge

Mrs. Helen A. Davis

UNIVERSITY OF KENTUCKY

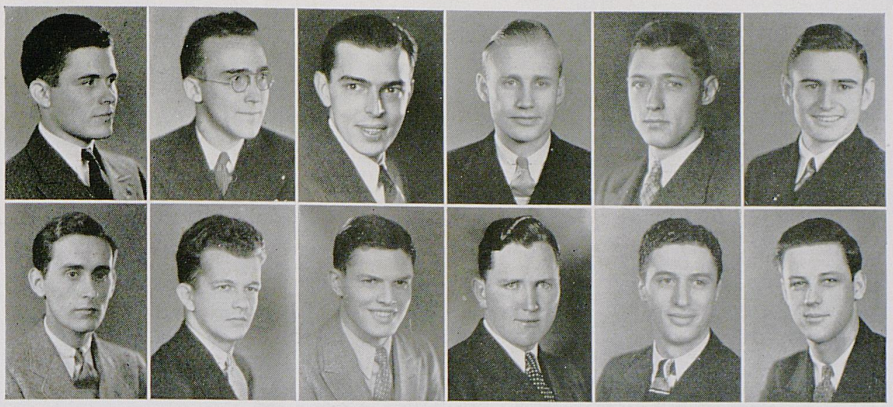

GIRDLER COFFMAN | CARREL GREEN | ST. JOHN PALMER | TAYLOR POTTER | BORRIES COLLINS | CHRISTIE BAKER

Sigma Delta Chi

Sigma Delta Chi, international professional journalistic fraternity, was founded at DePaw University in 1909. The Kentucky chapter was installed on the campus in 1927.

The fraternity was founded to foster the better interests of journalism; higher ethics and principled news writing being the written creed of the founders of the national organization. Only those universities having a high standard school of journalism are granted the privilege of sponsoring chapters of Sigma Delta Chi. There are forty-four chapters at the present time.

Members in the faculty are Paul P. Boyd, Elmer G. Sulzer, Victor Portmann, James Shropshire, Niel Plummer.

Chapter Roll

John St. John ..... *President*
Frank Beale Borries ..... *Vice-President*
Ben F. Taylor ..... *Secretary*
James D. Palmer ..... *Treasurer*
William Carrel ..... *Historian*

Morton Collins | Walter Girdler | John Christie
Howard Green | John W. Potter

Pledges

Cameron Coffman | Bazil Baker

1935 KENTUCKIAN 1935



DE LONG
WHITWORTH
EARLE

ANDERSON
YOUNG
GILTNER

SMITH
JONES
WHALEN

COBLIN
FAULCONER
MURRILL

WIEST
ROBINSON
WHARTON

Xi Chapter

Chi Delta Phi

34 Chapters

Founded at University of Tennessee, 1919
Installed on Campus, 1924

A national honorary literary fraternity for women which purposes in the discovery and encouragement of literary talent among women students. Membership requires a standing of 2.0 and the submission of an original manuscript of literary value.

Members in Faculty

ANNE CALLIHAN — GRANT C. KNIGHT, ADVISOR — KATHERINE WILSON

Patrons

GEORGE K. BRADY — FRANCIS GALLOWAY — E. F. FARQUHAR — L. L. DANTZLER

Officers

LUCY JEAN ANDERSON ..... *President*
HELEN FRANCES JONES .. *Vice-President*
MARY WHARTON ..... *Secretary*
MARTHA GILTNER ..... *Treasurer*

ACTIVES

SARAH DELONG
MARY ELIZABETH EARLE
LORINE FAULCONER
MRS. JOHN HENSON
MARY POTTS
WILLIE HUGHES SMITH
DOROTHY WHITWORTH
MARJORIE WIEST
VIRGINIA YOUNG

PLEDGES

JEAN ALLEN
LOIS COBLIN
ELIZABETH HOPSON
VIRGINIA M. MURRILL
MARY ELLEN NEVINS
VIRGINIA ROBINSON
ELIZABETH SNOWDEN
DOROTHY WHALEN

UNIVERSITY OF KENTUCKY



WHITTINGHILL
GILL
CULTON

KESHEIMER
NADELSTEIN
PAYNE

NUNNELLEY
HOLMES
CLARK

JONES
SHEARER
EVANS

HEIZER
COLLINS
ALLEN

Phi Upsilon Omicron

PROFESSIONAL HOME ECONOMICS FRATERNITY

Founded at University of Minnesota, 1909
Founded on Campus, 1912

A professional fraternity with eligibility based on scholarship, character, leadership, and professional attitude. Girls are pledged the second semester of their sophomore year.

Members in Faculty

CATHERINE RODGERS RONELLA SPICKERT STATIE ERIKSON MARIE BARKLEY MAYE HOOVER

Officers

FAYE ALLEN ..... *President*
ANNA EVANS ..... *Vice-President*
PAULINE KESHEIMER ..... *Secretary*
MILDRED HOLMES ..... *Treasurer*
DOROTHY DUVALL ..... *Editor*
MARY E. COLLINS ..... *Historian*
CATHERINE CULTON ..... *Chaplain*

Members

ELEANOR CLARKE
ODEYNE GILL
MARY HEIZER
MRS. O. J. JONES
EVA MAE NUNNELLEY
ISABELLA NADELSTEIN
LOUISE PAYNE
MARY LEWIS SHEARER
MARY CAROLYN TERRELL
MRS. ELIZABETH WHITTAKER
SARAH WHITTINGHILL
MRS. HARRIET WILLIAMS

1935 KENTUCKIAN 1935

Phi Beta



FOXWORTH	SMITH	MURRELL	NUNNELLEY	HARDIN
SCOTTOW	JOHNSON	MOFFETT	CUNDIFF	ROBINSON
RILEY	DUNN	KERR	BELL	REEVES
EARLE	GREATHOUSE	GOODYKOONTZ	FUGETT	CRACRAFT
COOKE	DANTZLER	ANDERSON	LYKINS	M'GINN

Phi Beta, national professional music and dramatic fraternity for women, was founded at Northwestern University in 1912. The Kappa chapter was installed on the campus in 1925.

Member in the faculty is Anne Callihan.

Officers

ELIZABETH HARDIN ..... *President*
WILLIE HUGHES SMITH ..... *Vice-President*
VIRGINIA MURRELL ..... *Secretary*
DOROTHY LYKINS ..... *Treasurer*
LUCY JEAN ANDERSON ..... *Historian*

Members

GOLDIE BELL
KITTY COOKE
MARY E. CRACRAFT
SARA CUNDIFF
MARY DANTZLER
RUBY DUNN
MARY E. EARLE
JEAN FOXWORTH
MARTHA FUGETT
ANN GOODYKOONTZ
MARGARET GREATHOUSE
LOUISE JOHNSON
FRANCES KERR
MARGARET MCGINN
BETTY MOFFETT
EVA MAE NUNNELLEY
LENA REEVES
VIRGINIA RILEY
VIRGINIA ROBINSON
MARGARET SCOTTOW

UNIVERSITY OF KENTUCKY

Phi Mu Alpha



M'DOWELL
GRIFFITH
WINFREY

ALLEY
GOODYKOONTZ
HAMILTON

BOONE
CARLICK
SPRAGENS

Phi Mu Alpha, national honorary music fraternity, was founded at the New England Conservatory of Music in 1898. The local chapter, known as the Alpha Gamma chapter, was installed on the campus in 1925.

It is a fraternity organized to advance the cause of music in America; to foster the mutual welfare and brotherhood of students of music; to develop the truest fraternal spirit among its members, and to encourage loyalty to the Alma Mater. There are fifty-one chapters.

Members in the faculty are Carl Lampert, John Lewis, Dudley South, Cass Robinson, David Young, Elmer G. Sulzer.

Officers

Marshall Hamilton ..... *President*
Carl Boone ..... *Vice-President*
Edmund Carlick ..... *Secretary*
Robert Griffith ..... *Treasurer*
Thomas Scott ..... *Historian*

Members

Robert McDowell, Edgar Boone, Luther Mathews, William Spragens
Ralph Winfrey, Kenneth Alley, Jack Goodykoontz

1935 KENTUCKIAN 1935

THE HALL OF FAME

This building is a Hall of Fame;
Pause here and read each sacred name.
These were your gallant sons and mine,
To whom the vital air was wine.
They loved the fragrant Southern breeze;
The sunlight glinting through the trees;
The sparkling stream, the flash of wing;
They loved to hear the thrushes sing.
They dreamed sweet Youth's ambitious dreams:
They knew the joys of Love's extremes;
Yet gave up all that we might still
Be heirs of blood-bought Bunker Hill.
They did not call it sacrifice;
They did not stop to ask the price;
They only knew that Liberty—
The bride of brave Democracy—
Was threatened bloody ravishment,
By super-beast incontinent.
They passed, your valiant sons and mine,
The scions of a noble line;
And each has left a shining name
In proud Kentucky's Hall of Fame.

—Cotton Noe

UNIVERSITY OF KENTUCKY

CLUBS

Block and Bridle

PROFESSIONAL ANIMAL HUSBANDRY CLUB

Thirteen Chapters

Founded jointly at Iowa, Kansas, Missouri State Universities and University of Nebraska, 1920

Installed on Campus, 1922

COLORS: Royal Blue and Navy Blue FLOWER: Lilac

An organization bringing about a closer relationship between men pursuing the various phases of animal husbandry as a profession and of developing men interested in livestock.

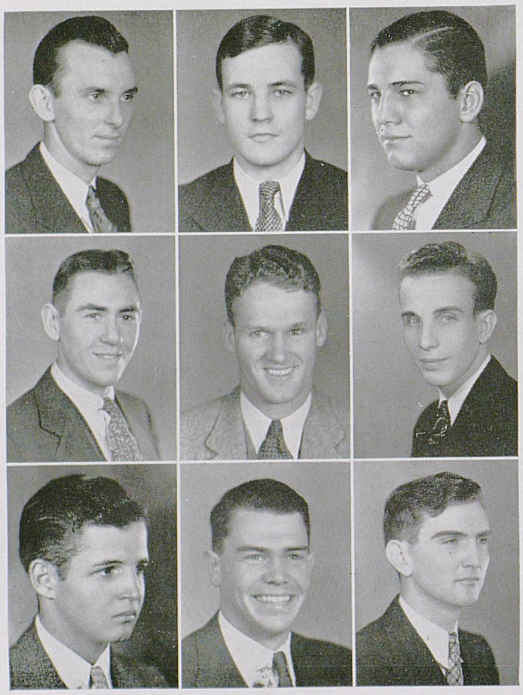

RICHARDSON ISHAM ISON

CULTON W. CRAVENS IRVINE

ROSENBERG BISHOP HENSHAW

Officers

CHARLES MATHIS ..... *President*
JOHN W. CLARKE ..... *Vice-President*
WOODROW COOTS ..... *Secretary*
ERLE BISHOP ..... *Treasurer*
MAURICE MESHEW ..... *Marshal*

UNIVERSITY OF KENTUCKY

Kentucky Chapter

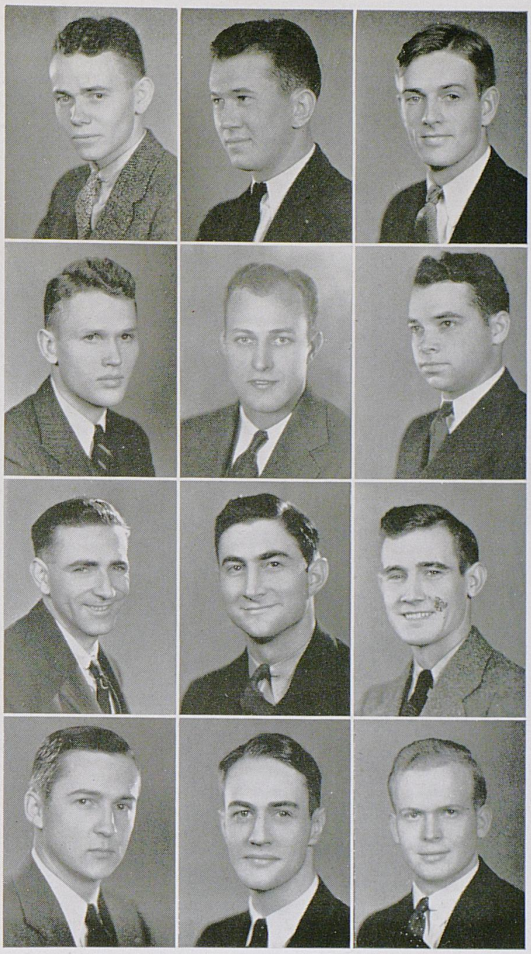

MATHIS
E. CRAVENS
HAYNES
J. H. CLARKE

COOTS
HANNA
JANES
BEERS

J. W. CLARKE
MESHEW
ELLIS
MILLER

Members

EVERETT BEERS
HUGH BERNARD
ERLE BISHOP
DAN BRAME
RICHARD BROWN
JAMES CLARKE
JOHN W. CLARKE
WOODROW COOTS
EUGENE CRAVENS
WINDSOR CRAVENS
JOHN IRVINE
CHARLES DIXON
WILLIAM DUPUY
HOLMES ELLIS
LOUIS GARRIOTT
ROBERT HANNA
FRANK HAYNES
MORTON HENSHAW
ALBERT ISHAM
LOUIS ISON
ERNEST JANES
RAYMOND JOHNSON
PAUL MCCOMAS
CHARLES MATHIS
MAURICE MESHEW
HAROLD MILLER
CLYDE RICHARDSON
NOEL WATSON



American Institute of Electrical Engineers

Student branch organization of the professional engineering society composed of student engineers interested in the field of electrical engineering.

Officers

FRANK M. MOODY ..... *Chairman*
WILLIAM F. EVERSOLE ..... *Vice-Chairman*
ORVILLE L. WHITE ..... *Secretary-Treasurer*
PROF. E. A. BUREAU ..... *Faculty Advisor*

Members

JAMES R. ALLEN
C. ELMER ARCHER
WILLIAM E. BELL
JAMES R. COLLIER
JAMES B. CROFT
WILLIAM B. CUNDIFF
OLIVER B. CUNNINGHAM
WILLIAM N. DONELSON
JOHN L. DRURY
WILLIAM A. DUNCAN
WILLIAM F. EVERSOLE
FRANK H. KIESEWETTER
FRANK M. MOODY
STANFORD NEAL
BERTRAM F. PROBUS
JOHN S. REDWINE
HARRY M. SHEDD
MARSHALL E. SWAN
HARRY S. TRAYNOR
ORVILLE L. WHITE
FARRELL R. WORLEY

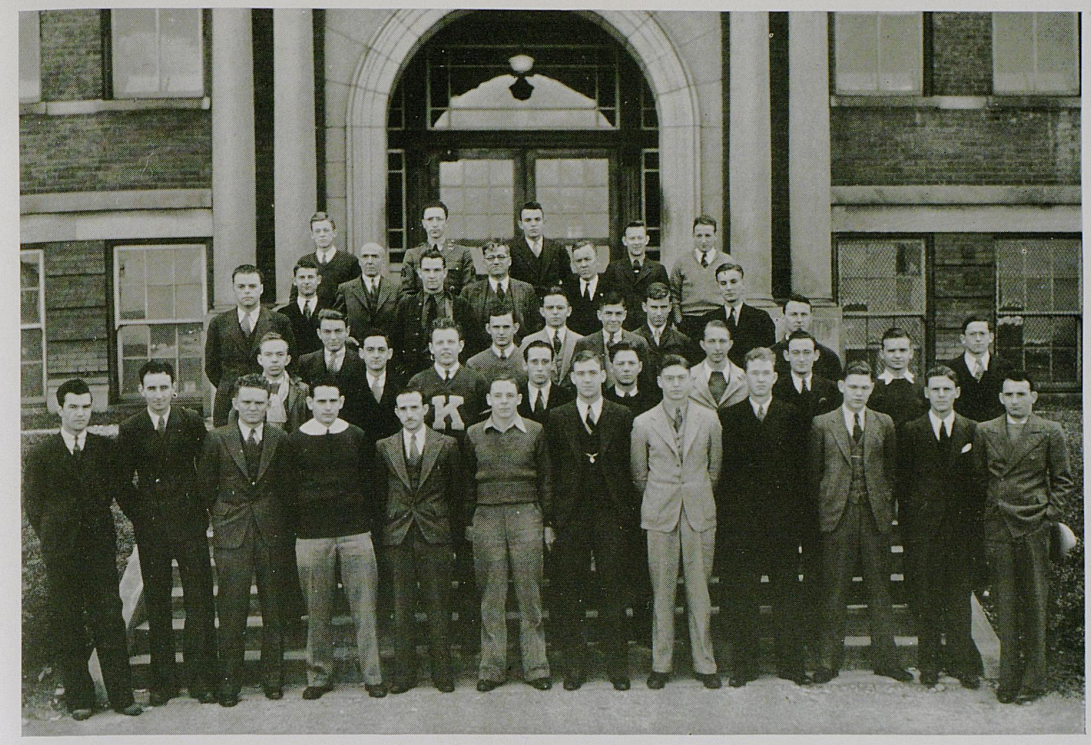

American Institute of Mechanical Engineers

Student branch organization of the engineering society consisting of student engineers interested in the field of mechanical engineering.

Officers

Stanford Neal ..... *Chairman*
Omer A. Heacox ..... *Vice-Chairman*
Elizabeth Warren ..... *Secretary-Treasurer*
Prof. C. C. Jett ..... *Faculty Advisor*

Members

Kenneth G. Alley
John L. Drury
Omer A. Heacox
Curtis P. Kelley
Frank H. Kieswetter
Shelby C. Kinkead
Frank M. Lockridge
August Luscher
Donald R. McConathy
Stanford Neal
Frank M. Moody
James W. Ross
Richard Stites
Edward J. Tierney
Harry S. Traynor
Elizabeth Warren



American Society of Civil Engineers

A student branch of the national society organized to promote interest and information concerning engineering projects in civil engineering.

Officers

J. K. Harrison ..... *President*
J. A. Carrick ..... *Vice-President*
C. Johnston ..... *Secretary*
C. E. Stoecker ..... *Treasurer*

Chapter Roll

Seniors

J. E. Black
R. A. Butler
J. A. Carrick
M. J. Darnell
P. G. Davis
A. G. deRiancho
J. K. Harrison
J. E. Hocker
W. H. Hocker
K. R. Hopperton
R. C. McDowell
J. P. Mumford
G. E. Pero
O. P. Reuter
E. C. Riley

Juniors

J. Edward Hocker
John E. Barron
J. E. Barton
N. C. Boogher
S. S. Botts
C. V. Collins
J. J. Farra
W. B. Fish
H. P. Frazer
Gordon Gaither
B. G. Hale
C. T. Hancock
James Henry
B. P. Johnson
Claude Johnston
S. T. Montgomery
C. E. Stoecker
G. H. Sproles
R. J. Toohey
R. G. Wheedon
P. J. White

Faculty

D. V. Terrell
W. J. Carrell

UNIVERSITY OF KENTUCKY



Norwood Mining Society

A student branch of the American Institute of Mining and Metallurgical Engineers consisting of the student engineers interested in that field.

Officers

HAROLD HILL ..... *President*
WILLIAM SWISSHELM ..... *Vice-President*
WILLIAM T. BRYAN ..... *Secretary*
COLUMBUS FLOYD ..... *Treasurer*
P. P. COMBS ..... *Sergeant-at-Arms*

Members

VICTOR HILL
JACK FAUNCE
MORTON WEST
IRVING HORINE
JAMES SCUDDER
WILLIAM WAKEFIELD
MACK WOLLUM
RALPH HUFFMAN
THEODORE VOLL
DAVID BERRY
B. C. VAUGHN



German Club

An organization of students interested in Germany, its language and its customs.

Officers

Fannie Herman ..... *President*
Anna Jean Blackburn ..... *Vice-President*
Karl Schulbach ..... *Secretary-Treasurer*
Dr. A. E. Bigge ..... *Faculty Advisor*

Members

Mary Asher
Earl Bourgeois
W. P. Clark
Rose Cohan
Irene Foster
Martha Fugett
Frank Hord
Marjorie Jenkins
Laura Johnson
Helen Frances Jones
Polly Kesheimer
Mary Kraus
M. C. LaBau
Frank Lebus
William Maiers
Grace Elizabeth Martin
Robert Martin
C. Wyatt Norvell
Marion Pinney
Dr. Walter Radden

Lena Reeves
Thelma Renner
Virginia Robinson
Miriam Rosen
C. E. Schick

Nell Shearer
Eugene Thompson
Margaret Whaley
Florine Williams
Charles Zimmer

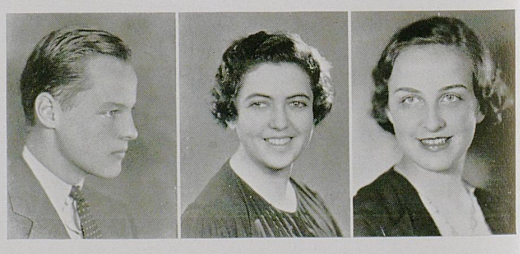

SCHULBACH HERMAN BLACKBURN

UNIVERSITY OF KENTUCKY



Pitkin Club

To lead the students in their thinking on the religious and social values of life.

Officers

William Greathouse ..... *President*
Marjorie Wiest ..... *Vice-President*
William Acosta ..... *Secretary*

Members

William Acosta
Clarence Albro
John H. Bell
Linwood Bowers
Dick Boyd
Taber Brewer
Ida Louise Brickley
Dorothy Broadbent
Hazel Brown
Ray Brown
W. T. Bryan
Elizabeth Bull
Isabelle Burrier
Jack Carty
Farris Cleveland
Anne Coleman
Nancy Lou Coleman
Julian Cox
Betty Dimock
Wesley Dodge
Nellie T. Dye
Mary Elizabeth Earle
T. C. Endicott
M. C. Forbes
Sylvester Ford
Margaret Furr
Gordon Gaither
Lee Gaither
Lucy Gay
Margaret Goodfriend
Margaret Greathouse
William Greathouse
Ruth Hallmark
Ruth Hamersley
Jane Hamilton
Elizabeth Hardin
June Hertlein
Marian Johnson
William Leet
William McCabe
Railey McConnell
Lloyd Mahan
Luther Matthews
Nell Nevins
Elizabeth Nicholls
Rob Roy Norton
Charles Olney
Lena Peak
Nancy Phelps
Marion Pinney
A. W. Plummer
Don Riester
Virginia Riley
Augusta Roberts
Leslie Scott
Daniel G. Shaw
Paul Slaton
Willie Hughes Smith
Henry Spragens
John Spragens
James Stephens
Aurelia Terrell
James Toy
Robert Trigg
Lydia Tucker
Marjorie Wiest
Joe Willson
William Willson
Wylie Willson
Chrystal Winslow
Virginia Winslow
Ollie Mae Young
Sarah DeLong
Lillian Holmes
Milton Rush

LEAVE OF ABSENCE:

Billie Hund
Ernest Smith
Thompson Haley
W. T. Thorn

SHOT

Preacher stopped and called a counsel,
He had baptised forty-eight,
But the school ma'am, Mandy Hounsel,
Rose above three-hundred weight.

How could a lean five-foot preacher
Baptise her without a slip?
"Think that he can lift the teacher,"
"What if he should lose his grip?"

All the hill-side, silent, wondered,
Here and there a smothered sob;
Mandy looked at least four-hundred
Standing by the Reverend Cob.

Then a poor half-witted creature,
Known about the town as Shot,
Shouted out, "Say, Misther Preacher,
Lead her in and let her squat."

UNIVERSITY OF KENTUCKY

The East and West . . . Dix River in Mercer County and
Echo River in Mammoth Cave

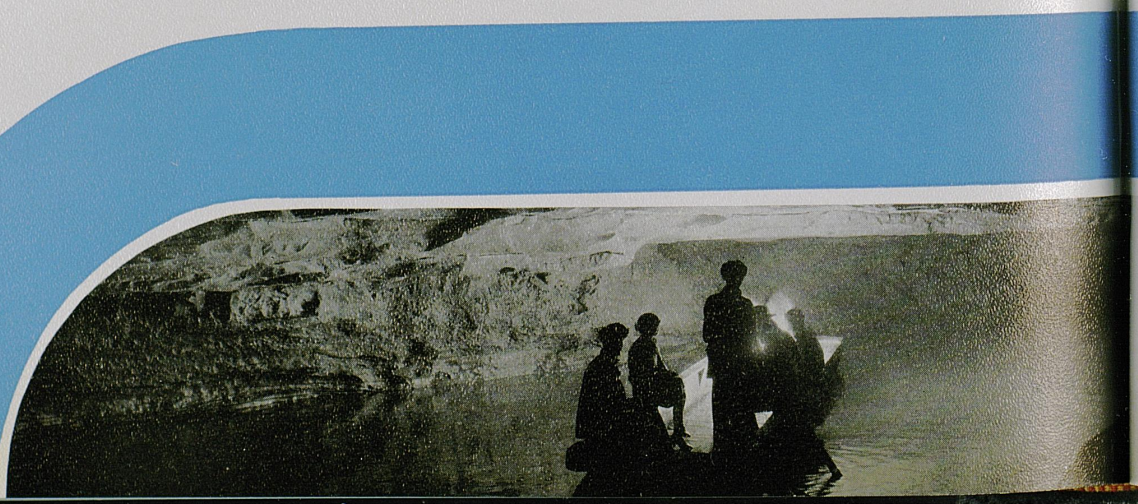

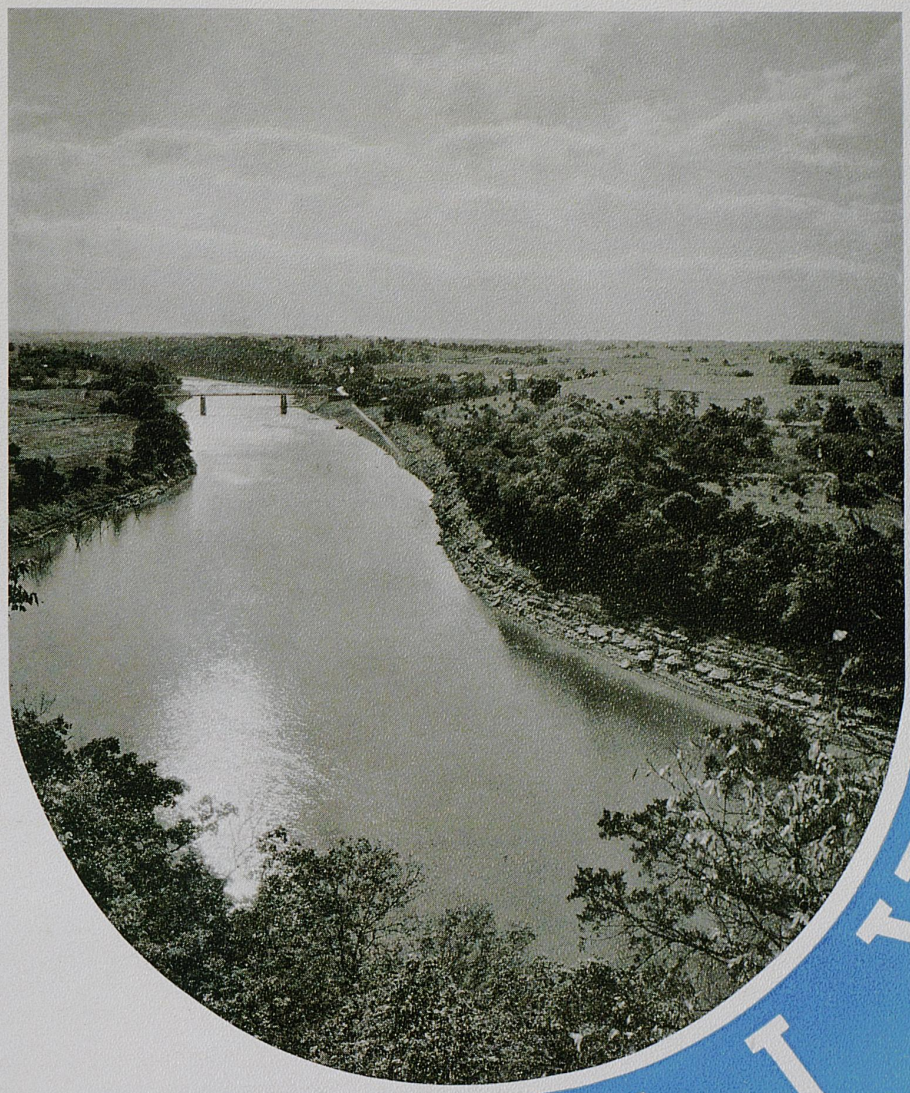

ACTIVITIES

STUDENT GOVERNMENT



RUPERT GRAHAM EVANS J. MILLER COFFMAN ARDERY DAY M'COWN HUNT CARVILL TRAYNOR H. MILLER MARTIN

Men's Student Council

JOHN F. "SUNNY" DAY ..... *President*
HENRY MCCOWN ..... *Vice-President*
PHIL ARDERY ..... *Secretary-Treasurer*

EX-OFFICIO MEMBERS

Cameron V. Coffman, *Editor the Kentuckian*
John F. "Sunny" Day, *Editor the Kentucky Kernel*
Waller Hunt Jr., *President Inter-fraternity Council*
Joe Rupert, *President Senior Class*
James Miller, *Men's Dormitory Representative*
Henry McCown, *President Omicron Delta Kappa*

APPOINTED MEMBERS

Harold Miller, *Agriculture College*
Phil Ardery, *Arts and Sciences*
Ed Carvill, *Commerce College*
Robert Martin, *Education College*
Harry Traynor, *Engineering College*
Charles C. Graham, *Graduate School*
Jack Evans, *Law College*

Women's Self-Government Association



TERRELL FIEBER WEATHERFORD COOKE | GILTNER DAUGHERTY CHRISTIAN PHELPS | WALKER BOITNOTT EARLE HONERKAMP | WOODBURN WARREN HOBDAY CRAIN

A women's regulating body organized to enforce regulations, to promote the welfare, and to further the best living conditions of the women of the University.

The organization is composed of the house presidents of the social sororities and the presidents of the women's residence halls.

Officers

Mary Carolyn Terrell ..... *President*
Martha Giltner ..... *Vice-President*
Edith Woodburn ..... *Secretary*
Dorothy Walker ..... *Treasurer*
Margaret Warren ... *Town Representative*

Members

Martha Honerkamp, *Alpha Delta Theta*
Alice Daugherty, *Alpha Gamma Delta*
Ayleene Hobday, *Alpha Xi Delta*
Jane Crain, *Chi Omega*
Marjorie Fieber, *Delta Delta Delta*
Ruth Weatherford, *Delta Zeta*
Betty Earle, *Kappa Delta*
Anne Phelps, *Kappa Kappa Gamma*
Kitty Cook, *Zeta Tau Alpha*
Martha Christian, *Patterson Hall*
Marie Boitnott, *Boyd Hall*

Inter-Fraternity Council

The Inter-fraternity Council of the University of Kentucky was founded in 1933 to replace the defunct Men's Pan-Hellenic Association.

It was organized to promote better harmony among the Greek letter social fraternities on the campus and to enforce mutually beneficial rules regarding important inter-fraternity matters.

The Kentucky Council is a member of the National Undergraduate Inter-fraternity Council and each year delegates are sent to the convention of the council.

Each fraternity elects one representative to sit on the council. His duties are to act for his group and to protect its interests.



GIRDLER
MOORE
BROWN

HEACOX
CHIPPS
ATKINS

M'COWN
HANNA
REININGER

OFFICERS

WALLER HUNT . . . . President
Phi Delta Theta

HENRY C. MCCOWN . . Vice-President
Sigma Alpha Epsilon

UNIVERSITY OF KENTUCKY

OFFICERS

ELVIS J. STAHR . . . . Secretary
Sigma Chi

THOMAS ATKINS . . . . Treasurer
Alpha Tau Omega

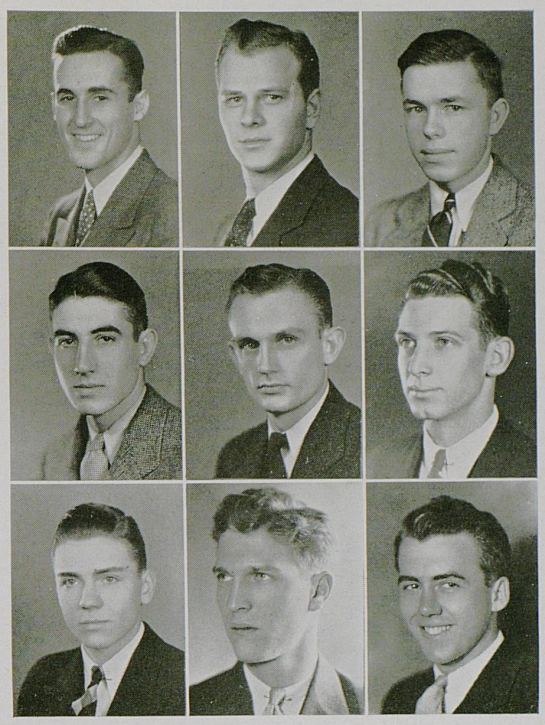

HUNT
TAYLOR
STAHR

GLASS
MURPHY
CARROLL

STANLEY
MILLER
DUNCAN

MEMBERS

Robert Hanna, *Alpha Gamma Rho*
Richard Brown, *Alpha Lambda Tau*
Omer Heacox, *Alpha Sigma Phi*
James Carroll, *Delta Chi*
Al Miller, *Delta Tau Delta*
Walter Girdler, *Kappa Alpha*
Charles Stanley, *Kappa Sigma*
Pete Reininger, *Lambda Chi Alpha*
Robert Taylor, *Phi Kappa Tau*
Dudley Murphy, *Phi Sigma Kappa*
Kemper Glass, *Pi Kappa Alpha*
James A. Moore, *Sigma Nu*
Louis Chipps, *Simga Phi Epsilon*
William Duncan, *Triangle*



JOHNSON GILTNER M. PERRY | PERRY MURRELL KERR | CROWE TURNER SCOTTOW | HILLENMEYER JOHNSTON HONERKAMP | BECKER DAVIS CONGLETON | HEIZER COSTELLO AVERITT

Women's Pan-Hellenic Association

A group composed of representatives of social sororities organized to foster cooperation and observance of social rules and to encourage scholarship and good will among sorority women. Each sorority has two representatives. The officers are rotated according to the dates of establishment of sororities on the campus.

Officers

Mary Heizer ..... *President*
Nancy Becker ..... *Secretary*
Anne Payne Perry ..... *Treasurer*

Representatives

Martha Honerkamp, *Alpha Delta Theta*
Margaret Scottow, *Alpha Delta Theta*
Frances Kerr, *Alpha Gamma Delta*
Sara Congleton, *Alpha Gamma Delta*
Eleanor Davis, *Alpha Xi Delta*
Mary Heizer, *Alpha Xi Delta*
Martha Giltner, *Chi Omega*
Phoebe Turner, *Chi Omega*
Louise Johnson, *Delta Delta Delta*
Anna Bain Hillenmeyer, *Delta Delta Delta*
Virginia Murrell, *Delta Zeta*
Nancy Costello, *Delta Zeta*
Nancy Becker, *Kappa Delta*
Marjorie Crowe, *Kappa Delta*
Ann Payne Perry, *Kappa Kappa Gamma*
Susan Johnston, *Kappa Kappa Gamma*
Ruth Averitt, *ZetaTau Alpha*
Mildred Nunn Perry, *Zeta Tau Alpha*

UNIVERSITY OF KENTUCKY

PUBLICATIONS

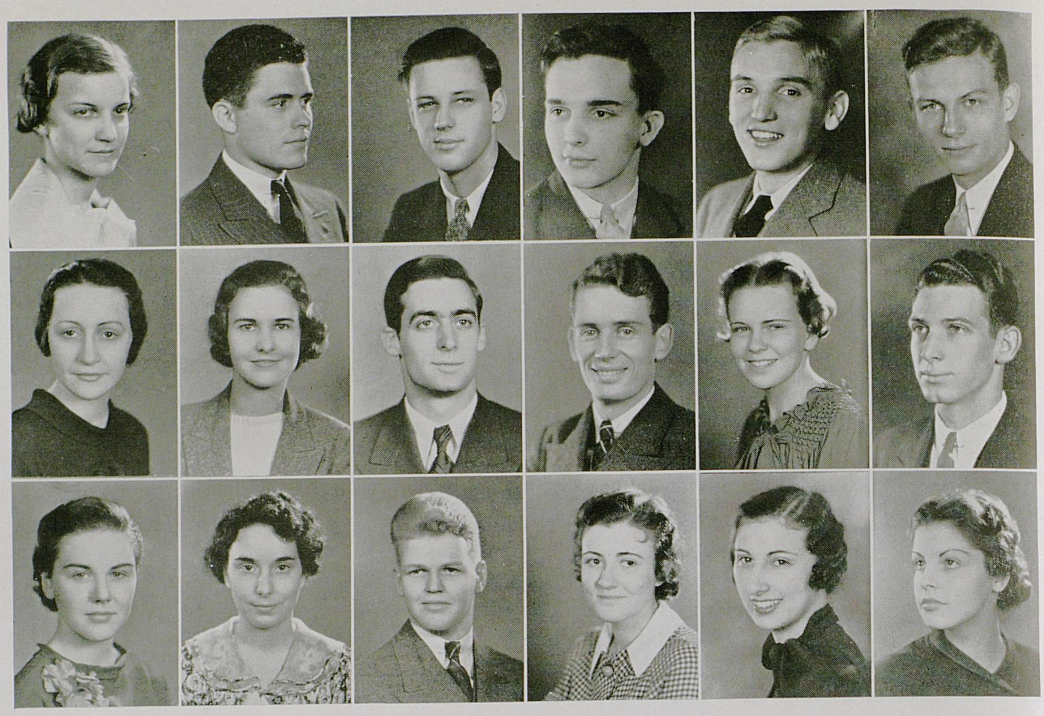

THORNTON
COFFMAN
COYTE

GIRDLER
BLACKMAN
WHALEN

BAKER
O. MILLER
BOYD

DIFFORD
SPENCE
M'CLAIN

CRAIN
KRIEGEL
BECKER

CRAMER
A. MILLER
HOLMES

THE 1935



CAMERON COFFMAN
EDITOR

This staff gave you the 1935 Kentuckian. Our only desire is that it has met with the approval of the majority of the student body. Had it not been for the help of this staff a book of this kind would never have been constructed. Some have worked much more than others, but each deserves a word of commendation.

A special word of praise should go to Bazil Baker, whose unfailing attention has been an invaluable asset to what success this book may enjoy. Walter Girdler, another chief assistant, was forced to leave school.

The work of Nancy Becker and Lucile Thornton with the sororities deserves a word of thanks. The same can be said of Bill Greathouse and Dick Boyd with the fraternity work. Lillian Holmes did excellently with the honoraries and clubs, as did Morton Collins with the classes.

"Moon" Garling as sports editor, and Lorraine Lepere as literary editor receive a special word of commendation from the editor.

A good business manager is essential to the success of

UNIVERSITY OF KENTUCKY

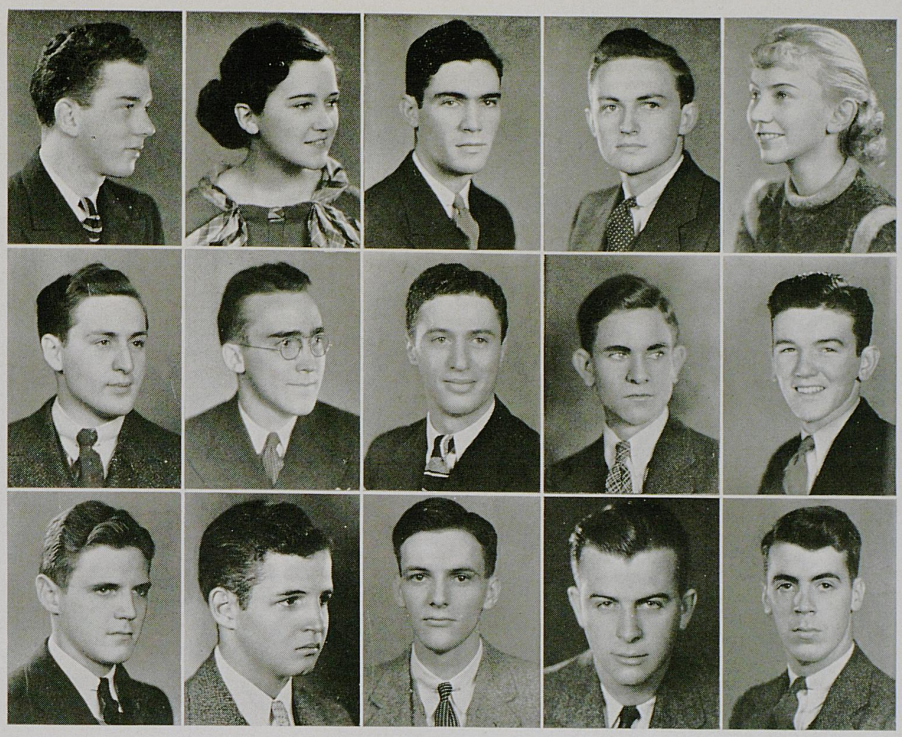

SHOVEA
SALYERS
LEET

BACH
CARREL
ISON

STEPHENS
COLLINS
DADE

STEVENS
ATKINS
HUSTON

ROBINSON
BRINGARDNER
MALONEY

KENTUCKIAN

every project. The 1935 Kentuckian had it—Jimmy Miller was among the best.

To Jo Blackman, "Q" Huston, Tommy Atkins, C. T. Hertzsch and Bill Carrel, the Editor owes many thanks for the services around the office.

We thank "Dave" Griffith for his invaluable information and untiring patience.

The positions on the staff are as follows: Bazil Baker, junior editor; assistant editors—Dave Difford and Al Miller, military; Harry Walker and Bud Hunt, beauty; Dick Boyd and Bill Greathouse, fraternities; "Moon" Garling and Leo Spence, athletics; Lucile Thornton and Nancy Becker, sororities; Lorraine Lepere, literary; Lillian Holmes and Charlotte Coffman, honoraries; Mary Edith Bach and Tommy Atkins, copy; Cal Cramer and Bill Carrel, photographs; Morton Collins, Betty Earle, and Mary McLain, classes; Bob Maloney and Elizabeth Kriegel, clubs; General—C. T. Hertzsch, "Q" Huston, Bill Leet, Oscar Miller, Ellen Coyte, Fritz Dade and Fred Bringardner.



JIMMY MILLER
BUSINESS MANAGER



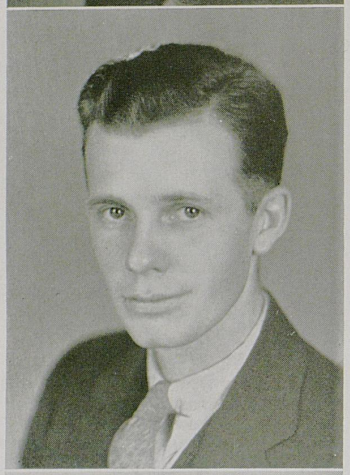



J. F. "SUNNY" DAY
Editor
ART MUTH
Managing Editor
NED TURNBULL
Business Manager

The Kentucky Kernel

Member Lexington Board of Commerce, National College Press Association, Kentucky Intercollegiate Press Association and International News Service.

OFFICIAL NEWSPAPER OF THE STUDENTS OF THE UNIVERSITY OF KENTUCKY, LEXINGTON

J. "Sunny" Day, ... *Editor-in-Chief*

Arthur Muth . . . . . Managing Editor

Associate Editors—Ben F. Taylor, John St. John, Jack Wild.

Assistant Editors—Bill Carrel, Delmar Adams Frank Borries.

Dorothy Whalen . . . . . *Literary Editor*

Lucy Jean Anderson . . . . *Asst. Lit. Editor*

Willie H. Smith . . . . . *Society Editor*

Nancy Becker . . . . . *Asst. Society Editor*

Writers—Betty Anne Pennington, Mary Chick, Elizabeth A. Kriegel, Frances Smith, Louise Payne and Billie Irvin.

Lorraine Lepere . . . . . *Feature Editor*

ED SHANNON . . . . *News Editor*

Assistant News Editors

Tom B. Atkins — Virginia Robinson
Leo Spence — Dave Salyers

Special Writers

Cameron Coffman — Bill Carrel
Mary Rees Land

JAY LUCIAN . . . . *Sports Editor*

Sports Writers

Joe Quinn — Norman Garling
Bill Huston — Max Lancaster

MORTON COLLINS . . *Morgue Librarian*

REPORTERS

John Darnell
Betty Earle
Miriam Rosen
Paul Ledridge
Capel McNash
Theodora Nedelstein
Catherine Jones
Leslie Scott
C. T. Hertzsch
Frances Reid
Dorothy Appleton
Elizabeth Millard
Martha Moore
Lawrence Edmonson
Dorothy Wunderlich
Ed Lancaster
Mary Shraberg
James Rash
Ross Chepeleff
Mary Agnes Brend
H. O. Skinner
Elvis Stahr
John Christie
Anne Phelps
Jesse Wilmott
Betty A. Pennington
Woodford Webb

BUSINESS STAFF

NED TURNBULL . . *Business Manager*

DAVE DIFFORD . . *Asst. Business Mgr.*

IKE MOORE . . *Advertising Manager*

WALTER RHEM — STEVE FEATHERSTON

ERNIE SHOVEA . . *Circulation Manager*



Wild	St. John	Taylor	Potter
Shovea	Moore	Difford	Lucian
Coffman	W. Smith	Carrel	Atkins
Salyers	Spence	Whalen	Robinson
Girdler	Brend	Kriegel	Anderson
Stahr	Rehm	Huston	Bennett
Collins	Irvin	Chick	Scott
Smith	Ford	Becker	Willmott

MY CAROL

The rhyme I send is all my gift to you,
And though its music's jangled out of tune—
September skies that would be only June—
It's but the hand—the minstrel's harp is true;
For if you heard the song my heart would pen,
'Twould be the choral that the angels sing
That night the hills of old Judea rang
With anthems, "Peace on earth, good will toward men."

—Cotton Noe

UNIVERSITY OF KENTUCKY

MUSIC

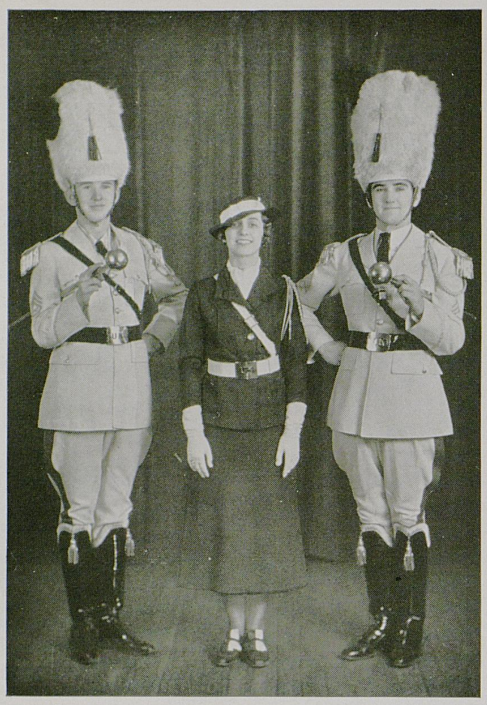

M'DOWELL WALKER STOCKTON

University of Kentucky Band

The University of Kentucky band, which gained a title of "The Best Band in Dixie" when it accompanied the football squad to Atlanta for the Georgia Tech game, ascended to new heights this year. Through the efforts of Major B. E. Brewer the members of the band received new uniforms, which were exhibited for the first time at the Cincinnati game.

The new outfits are a wonderful improvement over the capes which had been in use for the past several years. The Pershing caps, the braid and brass buttons, and the striped trousers, make a combination which presents a smart appearance. The military aspect of the uniforms tended to increase the efficiency in the band maneuvers, which surpassed any that had been presented in recent years.

The excellent drilling of the band was the result of the tireless efforts of Lieutenant Criswell. It received the plaudits of the public and the press on its trips to Cincinnati and Knoxville, as well as at all of the football games played at home.

"The Best Band in Dixie" not only played at all of the football games, but was also called upon to play at several basketball games, and at all of the battalion and regimental parades in the spring. When President Roosevelt dedicated the memorial in Harrodsburg there were many bands from the entire state present, but none surpassed the Kentucky band of 85 members.

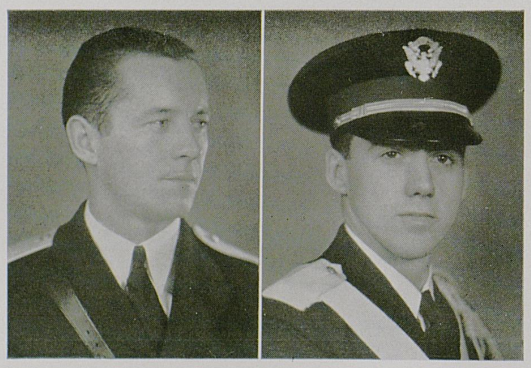

LEWIS DUNCAN

Margaret Walker was the sponsor for the second consecutive year, and drew much praise from the stands as she marched down the field in step with the two drum-majors, Bob McDowell and Harold Stockton.

The new director, John Lewis, Jr., who replaced Elmer G. "Bromo" 'Sulzer, continues to maintain the standards of his predecessor, with the able assistance of the Personnel Officer, Bill Duncan. This marks the completion of Lewis' second year as the director of the band.

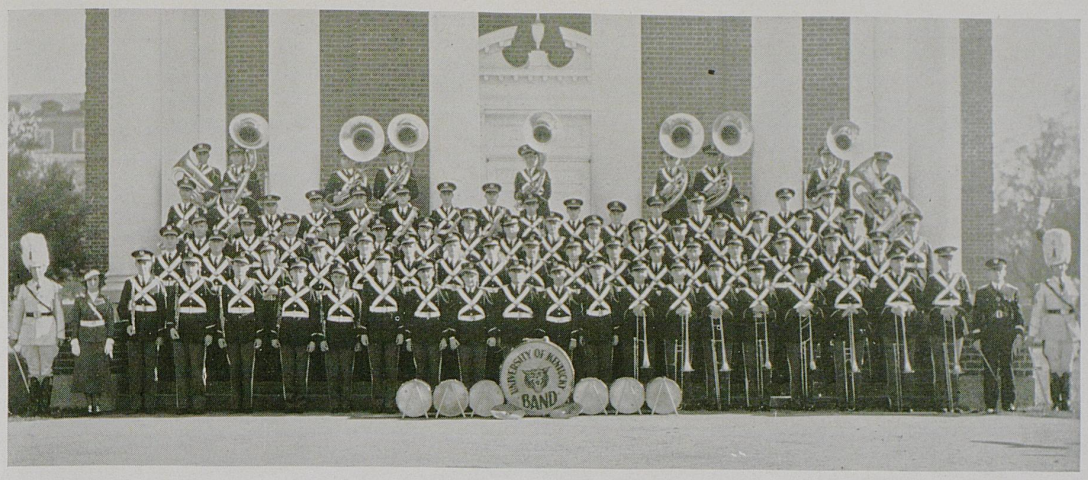

"The Best Band In Dixie"

BAND MEMBERS

TROMBONES

Fred Moore
William Luther
Milton Davis
Luther Mathews
Howard Dale
Ben Flanary
Byron Shipley
Henry Baker

BARITONES

Norman Lewis
Robert Griffith
Klair Bach

PICCOLO

Harold Smith
Hugh Wedding

HORNS

Tom Marshall
William Rose
Lee Crook
O. H. Harris
Richard Lewis
Jack Perkins

CLARINETS

George Blessing
Jack Goodykoontz
William Cannon
Richard Brown
O. L. Harris
Stan Van Gorter
H. B. Henard
Sam Tedesco
Beecher Tanner
J. P. Bryan
William Rodman
B. Crutcher
Berkley H. Bennison
Edgar Boone
Alvin Bunger
Olen White
Raymond Reister
Frank Burger
John Coppinger
Robert Allen
James Hughett
James R. Lewis

CORNETS

Earl Welch
Earl Bonniville
Ralph Winfrey
Champ Ligon
Morton Holbrook
Eugene Fryman
John Potter
Percy Lewis
Wallace Reese
James Miller
Ralph Reeves
James Baird
Morris Morgan
Lloyd Mahan
Frank Ellis
Henry Harris

SAXOPHONES

William Jacobs
Leslie Scott
Robert Coleman
E. V. Smith
Reid Hoskins
Marshal Hamilton
Maurice Bunger
Donald Cobb

DRUMS

Ernest Smith
Merrill Blevins
Charles Ashford
J. D. Kirkpatrick
Oscar Wisner
August Luscher
James Richardson
Harlowe Dean

BASS

John Irvine
Billy Stone
George Johnson
Morton Potter
John Fietz
C. E. Wyatt
Harold Dyer
Charles Wallace
Gerald Jaggers
Bill Cross

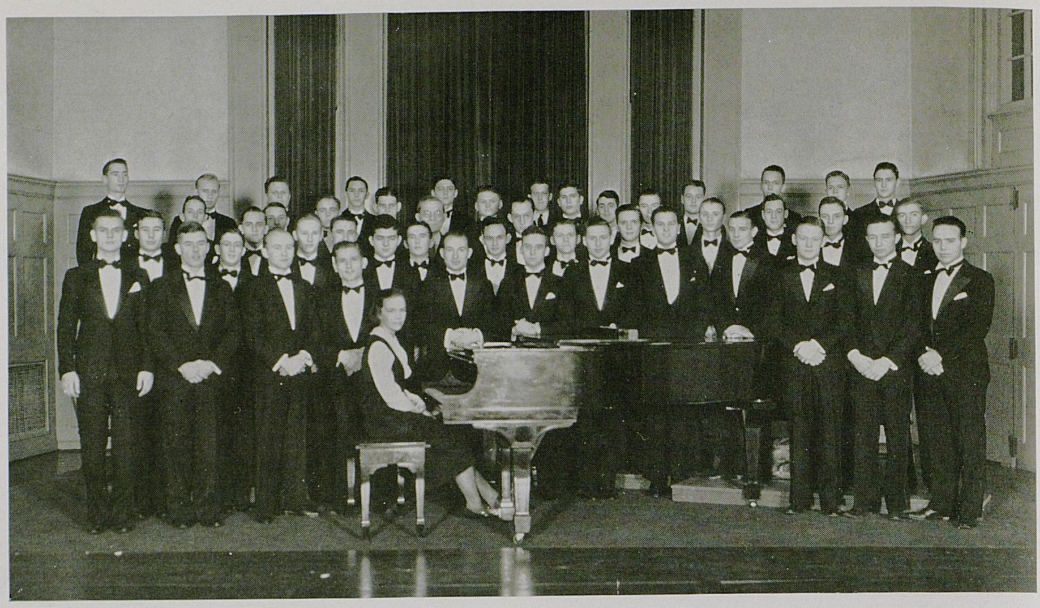

Men's Glee Club

An organization open to men students interested in singing. Besides appearing on many University programs, the group makes annual trips to neighboring towns, attends the Kentucky Educational Association meetings in Louisville each year, and presents a concert arrangement of an opera with the Girls' Glee Club. A key is presented to each man who has participated in the club for three years.

Officers

C. A. Lampert ..... *Director*
John Lewis ..... *Assistant Director*
Anne Goodykoontz ..... *Accompanist*

FIRST TENOR

Roger Brown
Arvin Bunger
William Conley
Henry Crouch
Edward Elam
James Hatchett
C. T. Hertzsch
Frank Hill
John Sweeney
William Watson

SECOND TENOR

W. E. Bell
Lee Bowling
R. M. Boyd
J. P. Bryan
J. S. Calvin
John Darnell
Kennedy Dickson
Wesley Dodge
Harold Ewing
Eugene Fryman
Sibley Hughlett
Morton Kelly
Robert Lubitz
Mark Marlowe
James Norvell
H. G. Pierce
Miles Ponder
Leslie Scott
Ben Taylor
Joseph Vertuca
Charles Wallace
Henry Warren
Sam Warren

FIRST BASS

James Baird
Maurice Bunger
Jack Carty
John Chambers
Ralph Congleton
Harlowe Dean
Frank Ellis
John Kelch
Sam G. McDonald
Sam M. McDonald
Deane Patterson
K. E. Rapp
E. C. Riley
J. D. Stephens
Wood Webb

SECOND BASS

Kenneth Alley
Edgar Boone
Waller Boyd
Fitzhugh Dade
M. J. Darnell
Elliott Garrison
J. D. Hodson
George Kast
Bob Maloney
Austin Redding
John Turner



Girls' Glee Club

The organization affording an excellent opportunity for participation in musical activity, presents several concerts in neighboring towns and a concert arrangement of an opera in chorus with the Men's Glee Club.

MILDRED LEWIS, *Director* — ELIZABETH HARDIN, *Accompanist*

MARY ASHER
RUTH AVERITT
MARIE BOITNOTT
BETTIE BOYD
DOROTHY BROADBENT
SARA BOLLING
LUCILLE BYRON
MARGARET CLINKSCALES
ROSEMARY CLINKSCALES
MARY EVELYN CRACRAFT
SARAH LOUISE CUNDIFF
MARY DANTZLER
RUBY DUNN
MARTHA SUE DURHAM
RUTH ECTON
HELEN FARMER
MARY TEMPLIN FAULKNER
IRENE FOSTER
JEAN FOXWORTH
JANE FREEMAN
MARGARET FURR
FRANCES GARRISON
JEAN GLOSTER
ANNE GOODYKOONTZ
MARGARET GREATHOUSE
BURTON HAWKINS
FANNIE HERMAN
AYLEENE HOBDAY
NELLIE DEAN JACOBS
FRANCES KERR
ELEANOR KNIGHT
ISABEL KNIGHT
REBECCA W. LUTHER
WANDA LEE LYNCH
MARGARET MCGINN
ELIZABETH ANN MILLARD
DOROTHY MURRELL
VIRGINIA MURRELL
ELIZABETH NICHOLS
EVA MAE NUNNELLEY
DOROTHY PERKINS
LENA REEVES
VIRGINIA ROBINSON
FANNIE BLAINE RUTHERFORD
MARTHA SHEEK
WILLIE HUGHES SMITH
ELLA LEWIS STONE
NEVA SUTHERLAND
VIRGINIA THARP
RUTH WEATHERFORD
MARY LEWIS WHALEY
MARJORIE WIEST
ALICE WIGLESWORTH
BETTY WOODSON
DOROTHY WUNDERLICH

TINKER TOM

Old Tinker Tom could fix a clock
Or pick a Wall Street safety lock;
There was no engine or machine
But Tinker could repair or clean,
Or take out every wheel and screw
And make it just as good as new.
He carved an inlaid checker board;
And once, they say, he built a Ford.
He made a fiddle experts had
Pronounced an old Cremona Strad.
There was no home in Waterville
But profited by Tinker's skill.
Rebuilt old worn-out phonographs;
Designed and cut quaint epitaphs.
He served the living and the dead
With facile hand and heart and head.
But this man never worked for pelf;
He loved his art, forgot himself.
And now his grave is quite concealed;
They laid him in the potter's field.

—Cotton Noe

UNIVERSITY OF KENTUCKY

MILITARY

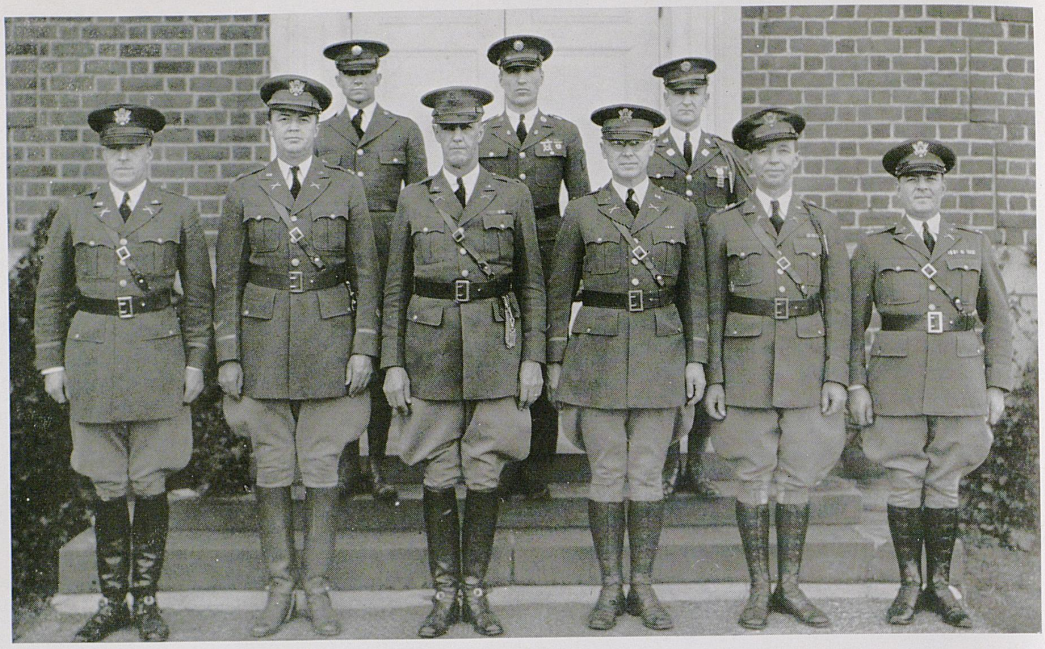

First Row—Lieutenant Criswell, Captain Scheibla, Major Brewer, Lieutenant LeStourgeon
Captain Triplett, Captain Scudder

Second Row—Sergeant Short, Sergeant Kinker, Sergeant Perkins

The R. O. T. C. Regiment

The R. O. T. C. regiment at the University of Kentucky is one of the outstanding units in the Fifth Corps Area, having been awarded the Gold Star rating for three consecutive years. The Gold Star rating corresponds to the designating of Distinguished Institutions by the War Department before the war.

The climax of the year's training in the military department is Field Day, at which time the regiment passes in review; competitive drill between companies is held; individual competitive drill to select the best drilled cadet in the regiment is held; presentation of awards to the most outstanding cadets and officers is made; and the cadet officers are presented their commissions in the Officers Reserve Corps.

In conjunction with the military department are the Pershing Rifles company, national honorary basic military fraternity, and Scabbard and Blade, national honorary advanced military fraternity. There is also a R. O. T. C. rifle team, which is coached by Captain Scheibla, and fires matches with teams from universities throughout the entire country.

UNIVERSITY OF KENTUCKY

REGIMENTAL STAFF

Oscar P. Reuter, Colonel — Stanford Neal, Lieutenant Colonel

Sponsor
Miss Marjorie Fieber

Captains
William B. Cundiff — James H. Clarke — Frank Borries — John A. Stokley

FIRST BATTALION STAFF

Lieutenant Colonel
Milton M. Magruder

Major — John L. Carter
Sponsor — Miss Pat O'Rear

First Lieutenants
Jack M. Crain — William F. Eversole
Paul G. Davis — Dan C. Ewing

COMPANY A

Captain — J. Douglas Andrews
Sponsor — Miss Bettie Bosworth

First Lieutenants
Theodore M. Wilson — Thos. A. Livingston

Second Lieutenants
Richard M. Boyd — Columbus Floyd
James G. Long

COMPANY B

Captain — Ernest L. Janes
Sponsor — Miss Lillian Holmes

First Lieutenants
Robert C. Bateman — M. Eugene Cravens
Paul G. Davis — Wallace E. Difford, Jr.
Alfred O. Miller

Second Lieutenants
George C. Farris — Richard P. Fulcher
Charles E. Schick — Harold N. Williams
Waller B. Hunt, Jr. — Edw. T. Carvill

COMPANY C

Captain — David F. Difford
Sponsor — Miss Scottie Chambers

First Lieutenants
William H. Bryant — John H. Hill

Second Lieutenants
William B. Fish — Leo G. Miles

SECOND BATTALION STAFF

Lieutenant Colonel
Phil P. Ardery

Major — Harry M. Shedd
Sponsor — Miss Elizabeth Crain

First Lieutenants
Landon G. Cox — Milo C. Karsner
John F. Staples

COMPANY E

Captain — Charles P. Reeves
Sponsor — Miss Virginia Robinson

First Lieutenants
James E. Black, Jr. — Omer A. Heacox

Second Lieutenants
Thomas C. Endicott, Jr. — J. Earle Hocker

COMPANY F

Captain — William W. Greathouse
Sponsor — Miss Nell Craik

First Lieutenants
Claude Johnston — Theodore J. Voll

Second Lieutenant
William C. Dawson

COMPANY G

Captain — Harold Rhoads
Sponsor — Miss Mary Edith Bach

First Lieutenant
David B. Knox

Second Lieutenants
Linn H. McCain — Sylvester B. Anna

KY 1935 KENTUCKIAN 1935



First Battalion Staff



Second Battalion Staff



Regimental Staff

Company A

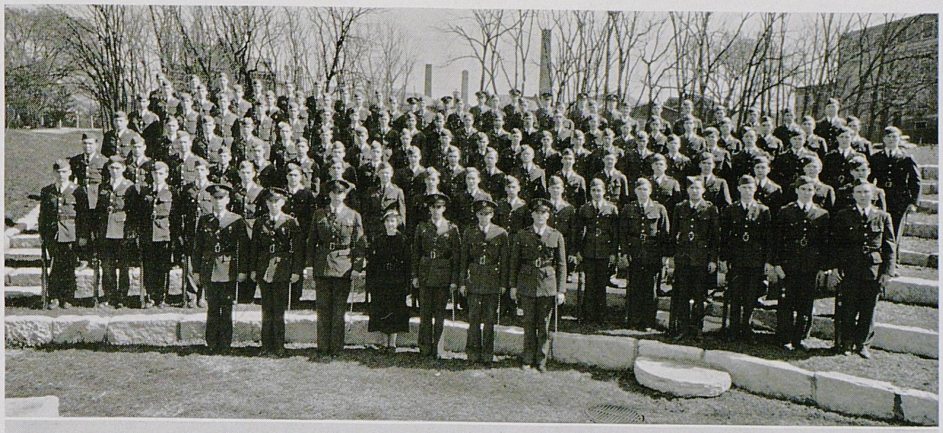

Company B



Company C





Company E

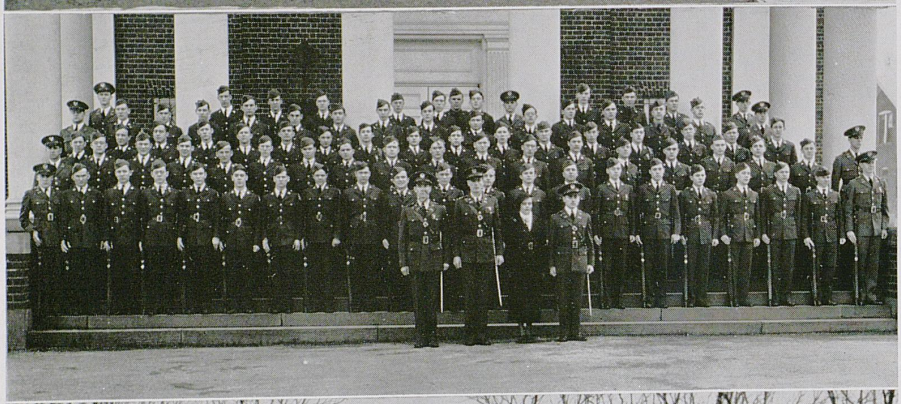

Company F



Company G

UNIVERSITY OF KENTUCKY

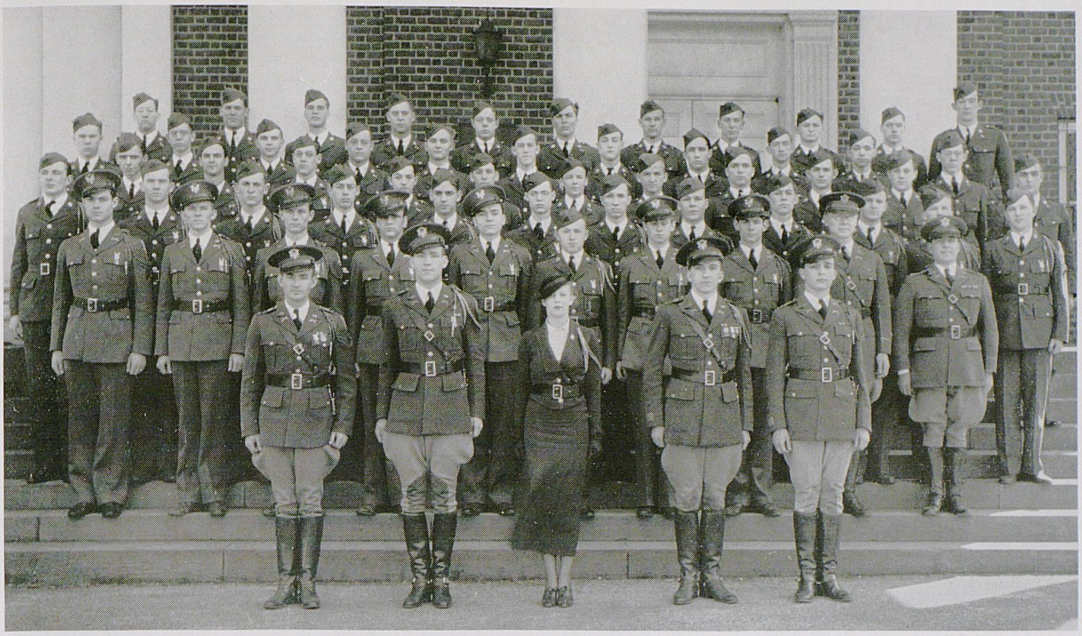

Pershing Rifles

Pershing Rifles, national honorary basic military fraternity, was founded at the University of Nebraska in 1894 by Gen. John J. Pershing. Its aim is to promote good citizenship and military efficiency in the universities of the nation. Company C was installed on the campus in 1931 and is known as the George A. Knight chapter, in honor of the drillmaster who enabled it to win the regimental championship three consecutive years, thereby gaining permanent possession of the trophy.

Sergeants

Calvin Cramer — Ralph Hughett — Thomas Leslie — Edward Wehle
Bruce L. Davis — J. Pelham Johnston — Elvis J. Stahr

Corporals

J. H. Bell	Frederick DeWilde	Laban Jackson	Samuel McDonald	Robert Stivers
Richard Butler	David Flanders	Sidney Kelly	James Norvell	Merle Vice
James Chester	Basil Gilbert	John McKinney	Thomas Riley	William Watt
Balfour Connell	Edwin Jeffries	Ike Moore	O. D. Sparks	Dodge Whipple

Privates

Wilson Barlow	R. Elliott Garrison	R. B. Congleton	Franklin McCormick	Sherrill Phillips
Claude Landrum	S. M. McDonald	Stanton Dondero	Steve Featherston	Henderson Pierce

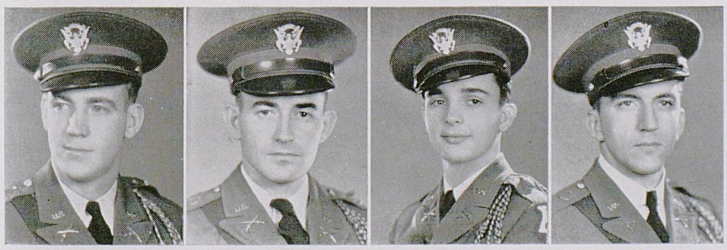

Reuter — Magruder — Difford — Carter

Richard Bush — Capel McNash
Tom Childers — Samuel Nisbett
E. W. Downard — Robert Olney
Fred Flowers — A. W. Plummer
R. C. Freeberg — Tom Parry
Frank Gaines — W. D. Pardo
J. W. Holt — Bill Robinson
Edwin Hurd — John Turner
Norman Judy — Dan Wallace
Joe Keaton — Jesse Willmott
J. E. Barton — A. L. Wilhoit



D. DIFFORD HEACOX | GREATHOUSE CLARK | EVERSOLE JANES | CARVILL FARRIS | CRAIN BORRIES

Company D of

Scabbard and Blade, national honorary advanced military society, was founded at the University of Wisconsin in 1905 and has grown until at present there are seventy-eight chapters at the leading colleges throughout the country. Company D, Fourth Regiment, was installed on the University campus in 1922. Its purpose is to defend American traditions and ideals, to promote the interests of R. O. T. C. training, to preserve and to develop the essential qualities of good and efficient officers, and to spread intelligent information concerning the military requirements of our country.

Company D, Fourth Regiment, is very active on the campus, having sponsored cadet hops and the military ball, at which time new pledges are named each year.

Members in the faculty are Major B. E. Brewer, Lieut. Howard E. Criswell, Capt. Harry P. Schiebla and Lieut. P. E. LeStourgeon.

UNIVERSITY OF KENTUCKY



JOHNSTON
BOYD

LIVINGSTON
NEAL

MILLER
THRELKELD

BRYANT
CUNDIFF

REUTER
FAHEY

MAGRUDER
REDMOND

Scabbard and Blade

Officers

WILLIAM EVERSOLE ..... *Captain*
THOMAS LIVINGSTON ..... *First Lieutenant*
RICHARD BOYD ..... *Second Lieutenant*
GEORGE FARRIS ..... *First Sergeant*

Members

DAVE DIFFORD
WALLACE DIFFORD
JACK CRAIN
A. C. MILLER
STANFORD NEAL
HARRY SHEDD

CLAUDE JOHNSTON
WILLIAM REDMOND
JAMES CLARKE
JAMES FAHEY
BILL BRYANT
OMER HEACOX
LEE MILES
JAMES LONG
W. B. FISH
W. B. CUNDIFF
JAMES THRELKELD

ERNEST JANES
MILTON MAGRUDER
OSCAR REUTER
EDWARD CARVILL
FRANK BORRIES
BILL GREATHOUSE

THE WRONG CARD

Mark Anthony knew psychology
And had a silver tongue;
But lost a kingdom on the card
That Cleopatra sprung.

But when she played the Queen of Hearts
For Caesar's hand and fame,
Octavius lead with King of Clubs
And Cleo lost the game.

—Cotton Noe

UNIVERSITY OF KENTUCKY

IN OTHER FIELDS



L. GAITHER, DODGE, REDDING, MATHEWS | G. GAITHER, ATKINS, SCOTT, CARTY | COX, REISTER, TRIGG, DARNELL | ELLIS, MARLOWE, SLATON, FORBES | COOTS, STEPHENS, SIMMONS, BENNETT

Y. M. C. A. Senior Cabinet

This branch of the national organization was installed on the campus in 1890 to assist the university in the developing of character in its men students. Its purpose is to help them mentally, morally and physically by leading them to faith in God through Jesus Christ.

Officers

WILLIAM BRYAN ..... *President*
HOLMES ELLIS ..... *Vice-President*
GORDON GAITHER ..... *Secretary*
HENRY SPRAGENS ..... *Treasurer*

Members

ASTOR AKERS
GEORGE BAILEY
ARVIN BUNGER
ALLEN BROWN
CHARLES BENNETT
JULIAN COX
JACK CARTY
EUGENE CRAVENS
JOHN DARNELL
WESLEY DODGE
HOWARD DALE
HAROLD DYER
PAUL FORBES
EUGENE FRYMAN
LEE GAITHER
WILLIAM GREATHOUSE
COLLIER HALL
MARK MARLOWE
GEORGE KURTZ
LUTHER MATHEWS
A. G. MCCONNELL
CALVIN OSBORNE
DONALD RIESTER
LESLIE SCOTT
JAMES STEPHENS
DANIEL SHAW
JAMES W. SIMMONS
JOHN SPRAGENS
PAUL SLATON
WILLIAM SPARKS
HUGH STEWART
ROBERT TRIGG

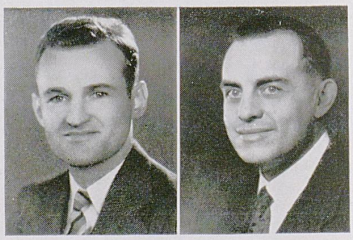

BRYAN, PRESIDENT | PEAK, ADVISOR

UNIVERSITY OF KENTUCKY



Y. M. C. A. Freshman Cabinet

Officers

A. W. Plummer ..... *President*
Billy Leet ..... *Vice-President*
M. C. Forbes ..... *Secretary*

Members

Harold Binkley
Merrill M. Blevins
Walter Boyd
J. C. Bray
Carl Camenisch
Eugene Caudill
John Chambers
Lynn Cleveland
Murphy Combs
Clifton Cropper
Charles Davis
Rudolph deRoode
Shubael Dimock
Donald Doane
Frank Ellis
Marvin Harvey
John Holmes
Forest James
Charles Landrum
Lloyd Mahan
Eugene Moore
Bob Olney
A. W. Plummer
W. B. Ramsey
Austin Redding
William Rodman
William Sisco
Everette Stephenson
Billy Stone
Eugene Warren
Daniel Wade



Young Women's Christian Association

Organized on the campus in 1904, it forms a union of women students desiring to realize a full and creative life through a growing knowledge of God, determined to make this ideal life possible for all people seeking to understand and follow Jesus Christ.

SENIOR CABINET

Sarah Whittinghill	President
Betty Dimock	Vice-President, World Fellowship
Lucy Jean Anderson	Secretary
Charlotte Coffman	Treasurer
Anna Jean Blackburn	Freshman Chairman
Mary Chick	Social Service
Frances Kerr	Membership-Finance
Martha Fugett	Worship
Virginia Murrell	Music
Mildred Holmes	Social
Betty Moffett	Hobbies
Marguerite Goodfriend	Finance Projects
Nancy Becker	Dutch Lunch Club
Patricia Park	Program Chm., Dutch Lunch Club
Susan Yankey	Art Publicity
Mary Carolyn Terrell	Ex-Officio (W. S. G. A. President)

UNIVERSITY OF KENTUCKY



WHITWORTH JONES EARLE | HUME FUGETT GOODFRIEND | WARREN WEBB SNEDAKER | HALLMARK VAN METER ANDERSON

Women's Athletic Association

A group organized to further the athletic interests and activities of the women of the University.

Officers

MARGARET WARREN ..... *President*
MARY LOU HUME ..... *Vice-President*
DOROTHY WHITWORTH ..... *Secretary*
HELEN FRANCES JONES ..... *Treasurer*

Council

Betty Earle . . . . . *Archery*
Eleanor Snedaker . . . *Hockey*
Martha Fugett . . . . *Volley Ball*
Mary Gunn Webb . . . *Basketball*
Helen Frances Jones . *Tennis, Posters*
Ruth Hallmark . *Hiking, Camping*
Katherine Callaway . . . *Riflery*
Lucy Jean Anderson . . . *Riding*
Margaret Goodfriend . . *Baseball*
Rebekah Van Meter . . *Swimming*
Dorothy Whitworth . . *Tumbling*

Chairmen

BETTY EARLE, PUBLICITY
MARY TEMPLIN FAULKNER, SOCIAL

Members

JEANNE ADAMS
JANET BOOGHER
ELIZABETH BULL
MARTHA CATHEY
MARY LOU COLEMAN
ANNABELLE DAVIS
FRANCES EADS
POLLENA C. EDWARDS
SIDNEY EVANS
AUDREY FORSTER
MARION GIBBS
DOROTHY HARRIS
FRANCES HOUSE
HELEN IRVINE
MARGARET JASPER
CARRIE LENA LEWIS
NATHALIE LINVILLE
EVELYN MARKSBURY
ELIZABETH ANN MILLARD
VIRGINIA MOUNT
DOROTHY MURRELL
FRANCES SADLER
MARTY STAPLES
MARY AUSTIN WALLACE
MILDRED WEBB
JANE WELCH



DUNN
BITTNER
CREMER

CURTIS
COOKE
CARREL

FOX
BASTIN
WINFREY

FAHEY
COFFMAN
NEVINS

ARDERY
CROWE
MALONEY

BAKER
CUNDIFF
SLATON

JANES
COURTNEY
DAVIS

LESLIE
DAY
WARREN

STROLLERS

HONORARY DRAMATIC ORGANIZATION

An organization which purposes to promote dramatic, musical and literary talent, chiefly through the production of plays in the lighter vein.

Officers

W. T. BISHOP ..... *President*

CHARLES COX ..... *Vice-President*

ELIZABETH O. JONES ..... *Secretary*

PHIL MCGEE ..... *Business Manager*

UNIVERSITY OF KENTUCKY



THORNTON BROWN TERRELL | BOYD WALKER M'DOWELL | CHICK BROADBENT KERR | BOSWORTH SKINNER KAST | BRAWNER BECKER ATKINS | BISHOP AVERITT LESTOURGEON | JONES PENNINGTON HOBDAY | EWING SHOTWELL LEDWIDGE | HOLMES WALTON CRAIN

STROLLERS

Members

PHIL ARDERY
BAZIL BAKER
H. V. BASTIN
VIRGINIA BOSWORTH
W. T. BISHOP
CHARLES COX
WILLIAM COURTNEY
NANCY BECKER
RUBY DUNN
DAN EWING
BETSY FRYE
JAMES FAHEY
LILLIAM HOLMES
ERNIE JANES
ELIZABETH O. JONES
LOUISE JOHNSON
FRANCES KERR
PHIL MCGEE
DONALD MCGURK
HARRY MASON
MARY C. TERRELL
MARY T. FAULKNER
MARGARET WARREN
ALEX CAPURSO
JOHN LESTOURGEON
JOHN F. DAY
BETTY ANN PENNINGTON
RUTH AVERITT
ELEANOR DAVIS
PAUL LEDRIDGE
MALCOLM SHOTWELL
JAMES ANDERSON
ANDREA SKINNER
ELIZABETH MERRON
DOROTHY WALKER
MARY ELIZABETH DUNN
ELIZABETH LESLIE
DOROTHY CURTIS
CURTIS WILLMOTT
WILLIAM CARREL
ROBERT MALONEY
J. PRESTON BRYAN
MARTHA BITTNER
NELL NEVINS
IRENE FOSTER
JANE CRAIN
R. C. FOX
DOROTHY BROADBENT
SARAH CUNDIFF
ANN GOODYKOONTZ
TOMMY ATKINS
AYLEENE HOBDAY
LUCILE THORNTON
MARJORIE CROWE
MARY NEAL WALDEN
BASIL GILBERT
JACK CRAIN
HARRY BULLOCK
JOHN LUCIAN
CHARLOTTE COFFMAN



CROFT	TUCKER	FAUNCE	EVERSOLE
B. BOYD	JACKES	CALLOWAY	ROBINSON
RICH	DARNELL	EWING	WARREN
NICHOLS	COFFMAN	WEBB	R. BOYD
SALYERS	C. TERRELL	BACH	BENNETT
M. TERRELL	STEELE	HOBDAY	M'GINN

SuKy Circle

Fundamentally a pep organization interested in the development of school spirit, the fostering of Home-coming and May Day festivities and in supplying funds for band trips and athletic dinners.

OFFICERS

WILLIAM EVERSOLE ..... *President*
VIRGINIA ROBINSON .... *Vice-President*
MARGARET MCGINN ..... *Secretary*
MILLS DARNELL ..... *Treasurer*

Members

MARY EDITH BACH
CHARLES BENNETT
BETTIE BOYD
RICHARD BOYD
WALLACE BRIGGS
DONALD BUCHANAN
KATHERINE CALLOWAY
CHARLOTTE COFFMAN
J. B. CROFT
MILLS DARNELL
WILLIAM DENNISTON
WILLIAM EVERSOLE
DAN EWING
JACK FAUNCE
AYLEENE HOBDAY
HERMAN JACKES
HARRY MASON
MARGARET MCGINN
DOROTHY NICHOLS
HELEN RICH
VIRGINIA ROBINSON
MARY C. TERRELL
CLAUDE TERRELL
DAVID SALYERS
SAM WARREN
MARY GUNN WEBB

UNIVERSITY OF KENTUCKY

Then and now . . . when the old showboat churned the Mississippi . . . and the Ohio today

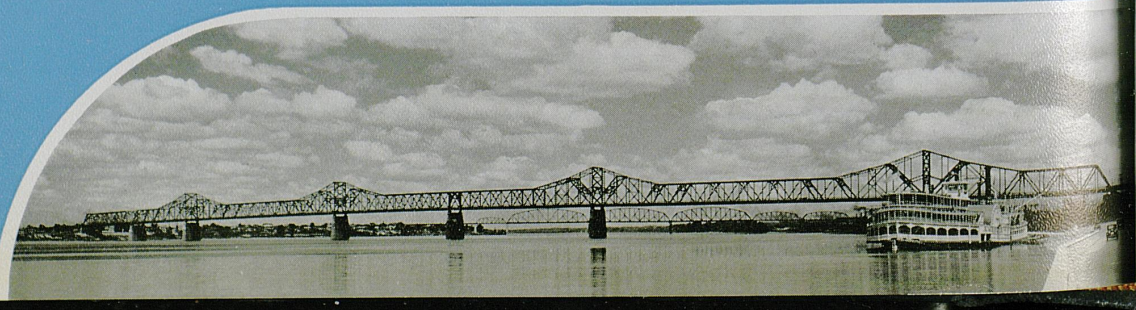



FEATURES

AMONG
KENTUCKY'S
FAIREST

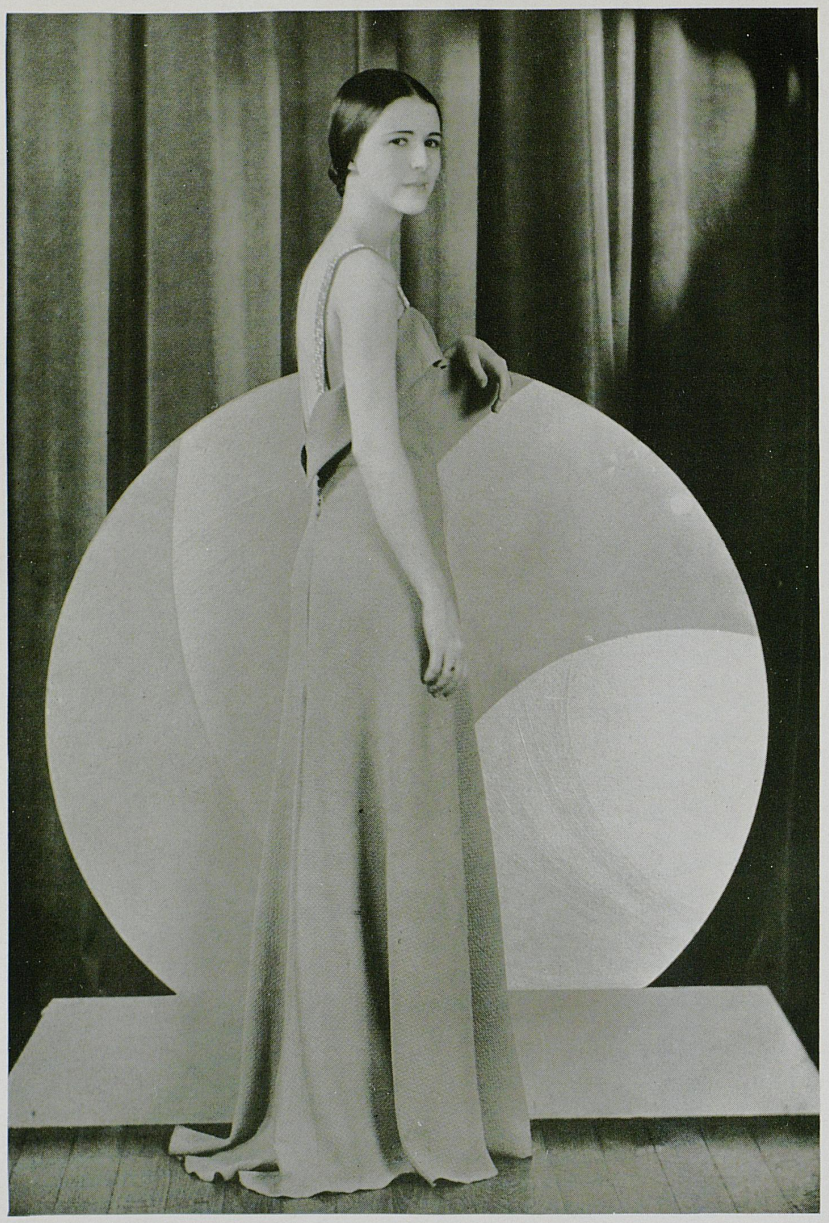

Marion Conner Dawson

Chosen as Kentucky's fairest . . . Her charm and grace are unexcelled . . . Truly a queen . . . Member of Kappa Kappa Gamma



Elizabeth O. Jones

Kentucky salutes her . . . This beautiful blond offers a challenge to her brunette sisters . . . A Kappa Delta



Barbara Smith

The little blond girl from Chicago . . . Her poise and charm account for her loveliness . . . Another Kappa Kappa Gamma

UNIVERSITY OF KENTUCKY



Ann Kraft

One of Kentucky's fairest . . . A striking brunette whose personality is rivalled by few . . . Tridelt acclaims her



Lillian Holmes

A tall beautiful brunette whose features are classic . . . Her presence is fascinating . . . She is an Alpha Gamma Delta



Frank McCool

His congenial personality and Southern accent won for him the title of "Kentucky's Most Popular Man" . . . His fraternity, Pi Kappa Alpha

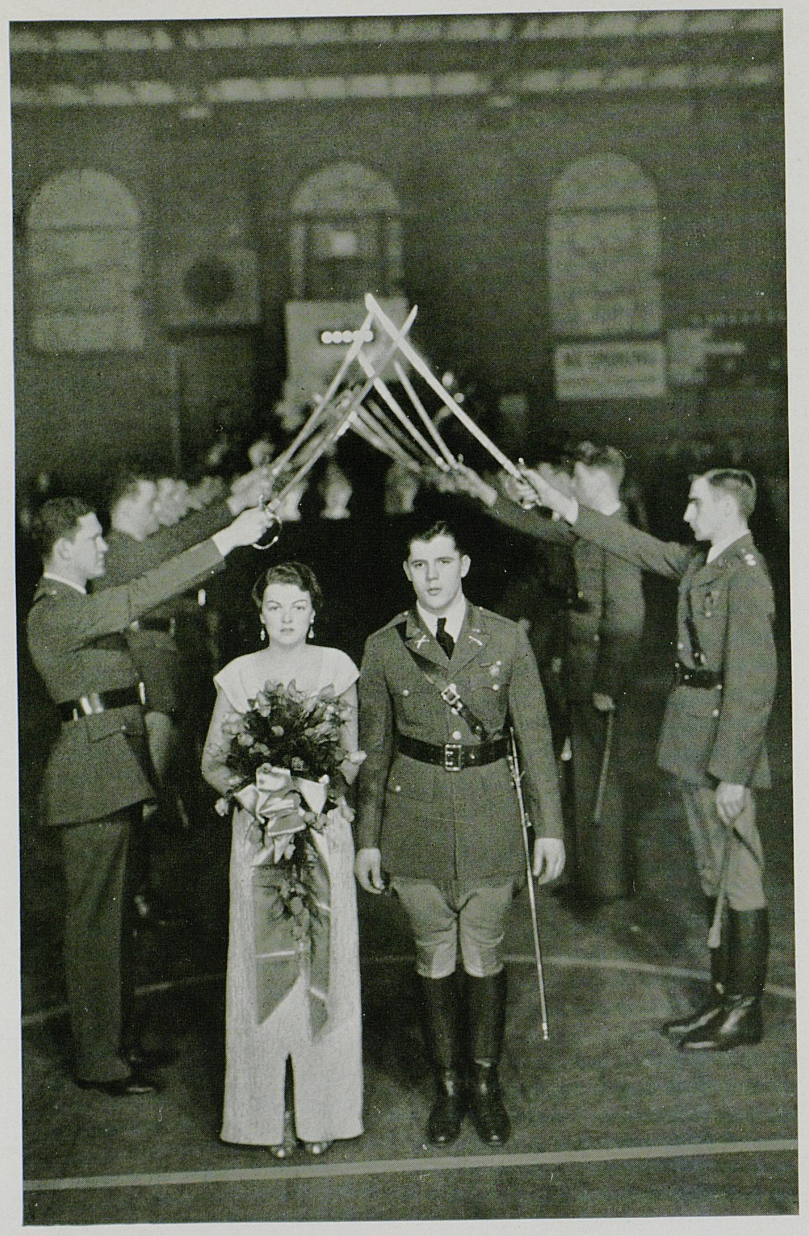

Dorothy Curtis

Queen of the Military Ball . . . Her escort is William Eversole

Advertisements

In a meager way the 1935 KENTUCKIAN expresses its gratitude to that group of merchants and other friends who have aided us in the publication of this yearbook. Their contribution to its success has been great. We urge you to note who they are and see that they receive your patronage and good will

ADVERTISERS' INDEX

Ashland Dairies 276
Ashland Family Laundry 284
Baynham Shoe Company 277
Bryan-Hunt Company 280
Campus Book Store 280
Carpenter-Warren Insurance Agency 273
Cedar Village 283
Central Tobacco Company 277
Combs Lumber Company 278
Coney Island Lunch 274
L. R. Cook Motor Company 281
D. C. Cruise 273
Denton's 284
Dixie Ice Cream 276
Davis and Wilkirson 273
Dodge and Plymouth 276
Drake Hotel 282
Dunn Drug Company 270
Duntreath Gardens 285
David P. Eastin 273
Dan Estill 273
Fayette Coal and Feed Company 274
First National Bank and Trust Company 275
Graves-Cox and Company 269
J. D. Green, N. Y. Life Insurance Company 273
Hughes Ice Cream 274
Howard-Heafey, Florists 285
Hurst Home Insurance Company 273
Jahn and Ollier 268
R. B. Kemper 273
Kentucky Kernel 272
Keller Florist 285
Keller-Oram Company 285
Kelly's 285
Lafayette Hotel 283
Lafayette Studio 271
Lagrew's Inc. 279
Lexington Cab Company 282
Lexington Dairy 282
Lexington Herald 274
Lexington Ice Company 275
Lexington Leader 281
Lexington Produce Company 279
Maxwell Tailor Shop 282
Meyers Brothers 284
Michler Florists 285
Mitchell-Baker and Smith 278
David J. Molloy Company 279
Guy A. Moore 273
Ott Meat Company 278
Peerless Laundry 270
W. J. Roberts 273
Rix and Corbin 279
Saloshin Drug Store 280
Skuller's 277
Shipp's 283
B. B. Smith and Company 276
R. B. Smith 273
Smith-Watkins Company 284
Standard Typewriter Company 281
Taylor Tire Company 271
R. S. Thorpe and Sons 277
Toggery Shop 281
Union Transfer and Storage Company 283
University Commons 275
Van Deren Hardware Company 275
White Spot 280
Woodland Drug Company 272

Y 1935 KENTUCKIAN 1935

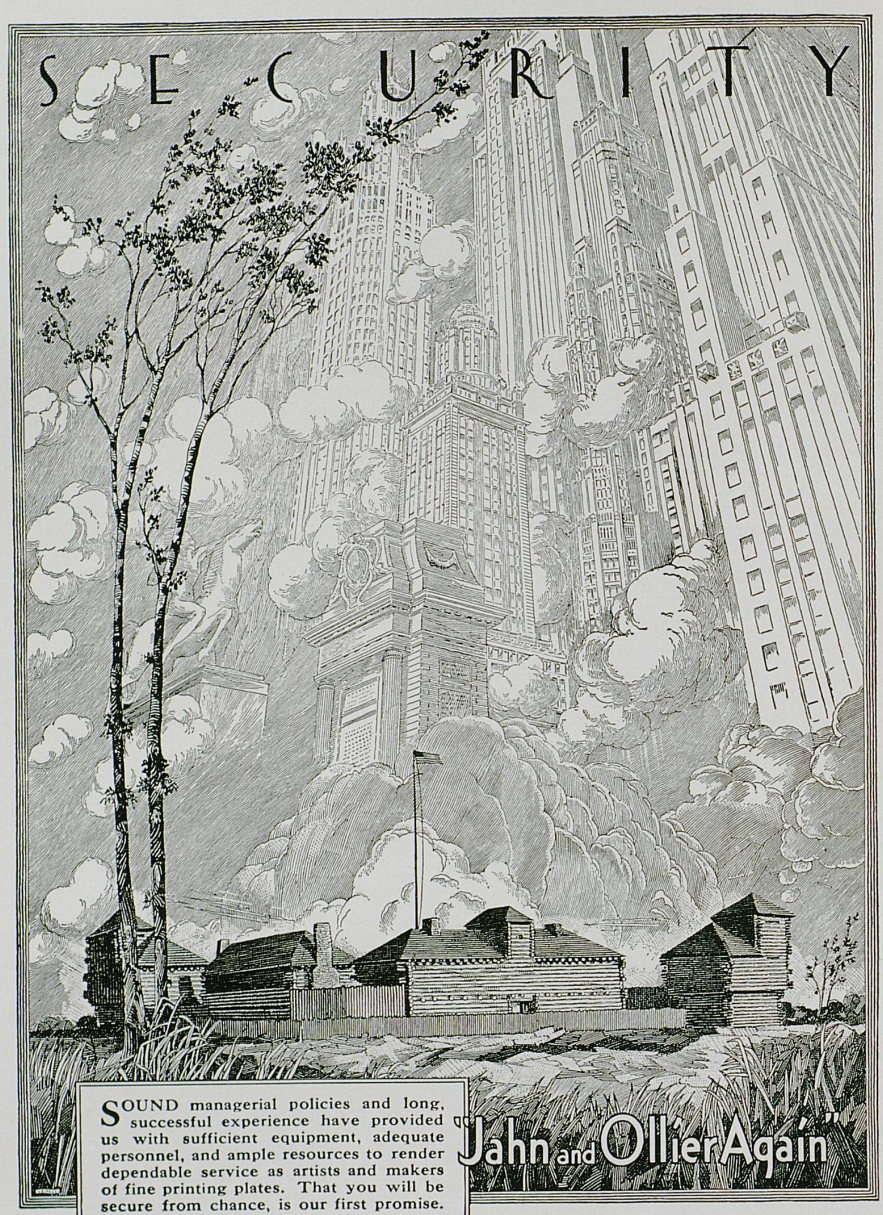

SOUND managerial policies and long, successful experience have provided us with sufficient equipment, adequate personnel, and ample resources to render dependable service as artists and makers of fine printing plates. That you will be secure from chance, is our first promise.

JAHN & OLLIER ENGRAVING CO.
817 West Washington Blvd., - Chicago, Illinois

In the foreground - Ft. Dearborn re-erected in Grant Park on Chicago's lake front. Illustration by Jahn & Ollier Art Studios.

UNIVERSITY OF KENTUCKY

YEARBOOKS are constructed through the cooperation of a staff, the various organizations and the merchants who contribute their bit toward the final issue with their advertising .... Advertising is very boring to anyone to sit down and read....none of us will do it, so we must resort to this means of getting you to look through the advertising section....so give the merchants a break.... see what they have to offer....So here we go with a bit about the campus personalities and their lodges....Remember, whatever is said in these next few pages are to be taken "with a grain of salt"....In other words whatever is said about any of you'se guys and gals is offered in a spirit of play rather than taking a dirty dig at anyone....If the writer should happen to get off a "fast one" on you just laugh it off with the one about the other fellow....The Kentuckian of 1935 will live for many years, we hope....so in the years to come when you desire to do a bit of reminiscing among your class of '35 just take the 1935 yearbook off the seat of the baby's high chair....lay it on the radiator to dry off, and then turn the musty pages to this section and read a bit....Maybe it will turn your mind back to the Scandal Snickering days of William Ardery, class of '32; or Walter Girdler, ex-'36....or Larry Herron, class of "33.... or even to your own class member, Cameron Coffman, who dishes the dirt about his classmates in conjunction with the lady snooper, Lorraine Lepere....

We all believe that the class of '35 has been the best class that was ever graduated by the University of Kentucky....In our minds it has been....That's what the class of 1936 will think also....But there have been some outstanding students in this class.... To Joe Rupert, Senior class prexy, goes the credit of being one of the best football men ever turned out at the University....We will carry the memory of that champion basketball team that Coach Rupp turned out in '35....Jack Tucker, Dave Lawrence, and Ed Tierney were members of this class....Ralph Kercheval, former ace athlete, returned to the campus after a season in professional football, to get his degree with the class of '35....Sunny Day, Kernel editor; "Hank" McCown, prexy of several organizations; Oscar Reuter, the "big shot" of the army; Ernie Janes, star athlete; Bob McDowell, the high-stepping drum major; Jack Faunce and Bill Eversole, big men in the engineering college, will all receive their degree in June of 1935. ....Then there are others in the guise of Bill Cundiff, Stanford Neal, Bob Hatton, the "man of the hour" in the law college, and Ned Turnbull, the Kernel business head, who will also get the A. B. or the B. S. this spring....And just a word to the ladies.... We can't forget Sarah Whittinghill, the guid-

Quality Is Remembered Long After Price Is Forgotten

GRAVES, COX
AND COMPANY, INC.
Established
1888

Outfitters To College Men

KUPPENHEIMER GOOD CLOTHES — ARROW SHIRTS

DOBBS AND STETSON HATS — NETTLETON SHOES

Peerless Laundry and
Dry Cleaning Company

::

PROMPT AND EFFICIENT SERVICE

::

149 N. Broadway Phone Ash. 335

ing light of the Independent woman, or Elizabeth Hardin, or Marian Conner Dawson, the beauty queen, or Lucy Jean Anderson, or Marjorie Wiest, or Elizabeth Jones, former band sponsor....all of these outstanding ladies will receive their degrees in June... Then there is Margaret Scottow, Margaret Walker, Ann Krafft, Ruby Dunn, and Mildred Holmes Broadbent, who will be remembered for several years to come by their younger classmates....Ben Taylor, big publicity man and campus personality; W. T. Bishop, big dramatic man; Phil Ardery, Ed Carvill, and Bud Hunt, the leaders of the Phidelt chapter; Bill Bryant, S. A. E. president, will all be lost via the graduation route. ....Jimmy Fahey, whose voice was heard many times over the radio at the University; Jimmy Clarke, outstanding Ag student; and another Jimmy—this time, Jimmy Carroll, who has kept the name of Delta Chi on the campus, will leave this year....Here's another Jimmy....Delt Jimmy "The Rip" Miller has made a name for himself as a member of the class of '35....He's leaving this year....The success of this Kentuckian is due chiefly to the watchful eye of this man. ....Another Delt, Bill Jacobs, has won a place in the hearts of many Kentucky students with his slow southern drawl and his bang-up playing on the football field.... He too, will leave us this year....

There will never be another Delmar Adams....This carrot-topped sports writer has been a source of merriment to many during the past four years....Bill Greathouse and Doug Andrews, outstanding military men; Harry Walker, athlete and personality man; Frank "Honus" Wagner, star football man and student; Arthur Muth, who left in January; George Farris and J. B. Croft. O. D. K. member and head cheer leader, will all be listed among the graduates of this year.. Charlie Bringardner, the most outstanding intramural athlete of the year; Lewis Chipps, head man at the S. P. E. house; Bill Conley, campus leader from the Phisig house, and Joe Goodson, grab a sheepskin along with the others....Hunt Thomas, the guardian angel of the Kappasigs, will be on the lookout

THE STUDENTS' CHOICE....

"Lexington's Most Beautiful Drug Store"

PRESCRIPTIONS SUNDRIES

STATIONERY

EATS DRINKS SMOKES

Limestone and Maxwell Streets Phones, Ashland 288-289

....DUNN DRUG COMPANY

UNIVERSITY OF KENTUCKY

for a job in June....Over at the Kappa Kappa Gamma lodge some of their most outstanding girls will be numbered among the missing in the fall of 1936....among these are Kappy Waddell, Mary Chick, Martha Alford, "Lady Bird" Bosworth, Betty Ann Pennington, Rissa Hieronymus; Dot Williams, Nelle Duerson, Conner Dawson, Jo Blackman, "Cook" Goodson, Bettie Boyd, Ann Dedman and Pat Parks.

The Alphagams will be missing Anna Jean Blackburn, Sara Congleton, Mildred Holmes, Mary "Pink Lady" Marshall, Catherine Barnes, Lil Smith, Edna Evans, Logan Van Meter, Sue Layton and several others. ....The Kadees will lose Elizabeth Jones, Betty Dimmock, Mary Carolyn Terrell, Willie Hughes Smith and some more of the outstanding gals, including Elizabeth Leslie.... The Tridelts count among their missing; Margaret Walker, the Preston sisters, Marj Feiber and Eleanor Warren.... The Zetas will miss Kitty Cooke and Louise Kuykendall very much....The Alphadeltathetas, Margaret Scottow.....The Alphaxis Ruby Dunn and Mary Heizer....and the Chi Omegas will shed a tear when Marjorie Wiest leaves the lodge in company with Ann Lightfoot Coleman and Phoebe Turner....

The Deltazetas also lose their share of the bright lights when Elizabeth Hardin and Nancy Costello leave this institution in June.

Seiberling Tires Exide Batteries

TAYLOR TIRE COMPANY

24 HOUR SERVICE

Ashland 2030, 2031 and 2032

ALPHA DELTA THETA

"There is a tavern in this town".... Right across from the Tavern is the residence of the Alphadeltathetas....The girls have been searching for another campuslite to replace the mainstay, Edna Brumagen.... Little Mary Edith Bach has been keeping the name of the Tavern gals in the eyes of the public....She managed to grab an activity for this lodge when she was elected to sponsorship in the R. O. T. C. regiment...."Tis rumored that this group had a May queen in the spring of '34....but no source has been found to make the rumor authentic....so we will let the matter rest and see what the politicians will unearth this spring....Margaret Scottow is president of the organization



AN EXAMPLE OF UNEXCELLED PHOTOGRAPHY BY THE LAFAYETTE

OFFICIAL PHOTOGRAPHERS

For

THE KENTUCKIAN

With
Personality
Unusual Beauty
And Dignity; the Reflector
Of the Spirit and Ideals of the
University Is Obtained Through the
Services of

The Lafayette Studio

Woodland Drug Company

Corner Woodland and Maxwell

SANDWICHES . . . . DRINKS

We Deliver

Phone Ashland 1581

and has spent her four years at the University in trying to get Ferne Osborne to have her picture taken for the Kentuckian.... Yea, the gal is rather cute, but undoubtedly a bit modest....Hallie Downing, daughter of the tennis coach and astronomy teacher, got her dad to teach her all about the stars and now she explains the theory to her courtees on these bright Kentucky nights.... Goldie Bell is one of the gals from down Monticello way, the place where the young giant, Brad Lair, is from....Martha Honerkamp is one of the activities big-shots of this lodge....More might be said about the Alphadeltathetas but we are afraid that we might tread on somebody's toes....One of the little gals threatened us before we had even finished writing....in fact, before we came to this part, so don't blame us for stopping so suddenly like this.

ALPHA GAMMA DELTA

This group of congenial girls go on relying on their chief attraction, their garden, to carry their popularity to the top on the campus....But regardless of the big drawing card they do have a group of good gals over there....Among these you can list Lil Smith, Helen Farmer, Mary Marshall, Sara Congleton, Edna Evans and Mary Eckler.... It is reported that during the spring months when asking for a date at the Alphagam house you must reserve a seat in the garden exactly three weeks ahead of time....George Campbell, of the S. A. E. organization, has been unanimously elected as "House Papa for the Year"....The Alphagams succeeded in marrying off several of their members.... Katy Gover became Mrs. Miles Hardin; Marian Pinney said "I do" to Forrest "Doc" Musselman, Mildred Holmes is now Mrs. Broadbent....The "garden girls" welcomed back into their number that cute little collector of fraternity pins, Jean St. John.... She wasn't in school the first semester, so she is not quite so far ahead on her pins as she was when she left last year....Her runningmate, pretty Betty Sewell, got married during the summer to an aviator from the University of Tennessee....Helen Farmer has been monopolized practically all year by Phisig

SUGGEST TO YOURSELF . . . .

We suggest that you SUGGEST TO YOURSELF *that you keep in tune with the program of your University. By doing that you will automatically lend a hand for the building of a Greater Kentucky. Subscribe to THE KERNEL and let it bring you news of the University of Kentucky*
Subscription $2.00 *per Year*

THE KENTUCKY KERNEL

PRINTERS OF THE KENTUCKIAN SINCE 1930

John Goad....Mary Marshall has been the cause of much agony on the part of several young eds this year....namely Pikap Johnny Shropshire .... Petite Virginia Ruffner brought her career to a close with a bang.... or should we say three bangs....Faber, Congleton, and LeStourgeon....Edna Evans has been making up for those years she lost while she was pinned and has been leading the boys a merry chase....'tis even reported that she has been collecting pins.

Alpha Xi Delta

With Ruby Dunn, "The singing beauty queen," leading the way, the Alphaxis managed to dash through another season on the University of Kentucky campus.... Mary Heizer carried the activity glory of the chapter along through the year....She managed to eke out the presidency of the Women's Pan-Hellenic council amid a storm of feminine politics....These gals have the distinction of winning the May Day float prize more years than any other group on the campus....Of this accomplishment they brag continuously....They eventually got tired of hobnobbing with the Alphadeltathetas in the nurses' home next to the Good Samaritan hospital and finally got up enough energy to move..this time they choose the neighborhood of the Phidelts....Girls, why didn't you stay up there in the neighborhood of the Tavern?....Those Phidelts are bad boys ....Now the Alphaxis are on the lookout for someone to replace Ruby Dunn, Mary Heizer, Avleene Hobday and several others of the attractive ettes....The prospects of replacing these are very good however, since the Alphaxis crashed through with a bang during rush season and snatched several from the gang....Eleanor Davis is being groomed to take the place of Mary Heizer in the activity world....while Irene Sievers, sister of Lois (who married the big blond football hero who caused so many heart-throbs, Doty Jackson) is a cinch to take her place in the social circles....Marie Beebe, a transfer from Bethel, will be an asset to the lodge.

Delta Delta Delta

As we one time said, "The ideal house for any columnist"....Verily, verily, we say unto you....'Tis true....They always have their share of cotton tops, or more, commonly called "Platinum Blondes".....the attractive Betsy Frye kept the name of the Tridelts in the public eye for four semesters ....Then she left and the Linden Walk gals were forced to import the dynamic little Polly Craddock from their Tennessee chap-

The

Loyal Supporters

of

1935 Kentuckian

J. D. GREEN
NEW YORK LIFE INSURANCE CO.

CARPENTER-WARREN
INSURANCE AGENCY

DAN S. ESTILL

DAVIS & WILKIRSON

R. B. KEMPER

GUY A. MOORE

DAVID P. EASTIN

HURST HOME INSURANCE
COMPANY

D. C. CRUISE

R. B. SMITH

W. J. ROBERTS

Hughes
LEXINGTON, KY.

If you would
Emulate
The Great
Kentuckians
Of History

You must eat as they ate—the food products of the Blue Grass soil, produced in the open or from blue grass pasture—for "what we eat is what we are"

HUGHES Instant Freeze ICE CREAM

Made From Fresh Central Kentucky Cream

After the Dance

A Bite to Eat—at

Coney Island

Famous Coney Island Sandwiches,
and Genuine Mexican Chili

Open Day and Night Lime and Water

ter....She brought with her the high-powered Cathleen Cole....Margaret Walker, although in love with Billy King for four years, managed to do her bit for the Tridelt stables....This group managed to grab a few of the better rushees from the other sororities ....among these was attractive little Blanche Griffin, who in the spring of 1935, had Ralph Kercheval walking the straight and narrow ....Marjorie Fieber rated a military sponsorship for the fourth consecutive time.... "How does she do it?" they ask....The Tridelts also have in their midst the most typical college girl of the year....she is Virginia Throgmorton ... The Louisville Elizabeth Jones has the boys gaga with her antics.... Martha Bittner and Ben Willis seem to be another couple who are doing right well this spring....In this category we also place Joe Rupert and Ann Kraft; Langdon Hay and Scotty Chambers; Jack "Love in Bloom" McConnell and Margaret Humble....The gals from the 3 D's stable gained when Eleanor Warren, a Mortar Board from Florida, decided to come up and see what it's all about. ....Little Anna Bain Hillenmeyer is still seen around with Phidelt Lewis Finley.... that has been going on ever since they started at this man's university....Anna Bess Clark, the personality girl from Paris, really settled down the second semester after Phidelt Joe Arvin came back....Margaret Craft slummed around all year with the sports writer of this book, Moon Garling....Evelyn Merrell was apparently very much in love with Keith Shephard....A romance that has survived has been that of Kitty Hunter and Junior class prexy Billy Lowry....One of those home-town affairs which carried over.... Marj Fieber was the politician this year and dragged down several honors for the Linden Walk lodge.

Delta Zeta

It has been reported all year that there is a Delta Zeta chapter on the campus.... For nine months the campus snoopers and gad-abouts have been searching for this lodge, but of no avail....There was a clue once

"Know Your Coal"

FAYETTE COAL AND
FEED COMPANY

Incorporated

ASHLAND 7800 LEXINGTON

The
Lexington Herald

FOR KENTUCKY FIRST

UNIVERSITY OF KENTUCKY

COMPLIMENTS
OF
Van Deren
Hardware Co.
Inc.
"THE STORE OF FRIENDLY SERVICE"

that the lodge was located somewhere on South Lime....but South Lime is a long street....so what?....Andy Anderson, Kentucky's basketball captain, is said to be the big man with Delta Zeta Nancy Costello.... Martha Vass, a West Virginia mountaineer, was an added attraction to their group.... but she did not return after the first semester ....Billy Irvin, the Murrell sisters, and Carolyn Stewart are listed among their more prominent....There is a definite rumor that Elizabeth Hardin will become Mrs. "Red" Sullivan after her graduation in June.

KAPPA DELTA

The Kadees are worried....what are they going to do when Elizabeth Jones leaves?.... Their best answer at the present time seems

First National Bank
& Trust Company
Lexington, Kentucky
ESTABLISHED 1865
MEMBER FEDERAL RESERVE SYSTEM
Capital $1,000,000
Resources Over $12,000,000

The University
Commons
Extends greetings and best
wishes to the Class of 1935

to be Phyliss Caskey....Lorraine Lepere, the woman snooper, got Bob McDowell under her control, took his fraternity pin, and managed to get Caskey elected to the sponsorship of the band....Willie Hughes Smith, Lepere, and their crew of news hounds managed to land a few places on the Kentucky Kernel staff along with half the places on the Kentuckian....Millie Gorman, Margaret McGinn, and Mary Carolyn Terrell did their bit to carry the Kadee colors to another successful year on the campus....It is also reported that throughout the year that there were about twelve of the Kadee ladies wearing fraternity pins of various lodges....with the Kappa Alphas in the lead....H. V. Bastin and Frank Robinson being the gentlemen in discussion....Marjorie Crowe, the best-

COMPLIMENTS
OF
The
Lexington Ice Co.
PHONE ASH. 9300 LEXINGTON, KY.

THERE'S A DIXIE DEALER
NEAR YOU

ENJOY

Dixie ICE CREAM
TRADE-MARK REG.

CREAM OF THE
BLUE GRASS

dressed girl on the campus, was the object of much attention from the direction of Delt Ned Turnbull, the Kernel business manager. ....Sara Kinney started the year off with the pin of KA Elleber Carter and soon lost interest in school....she quit after the first semester....Carter quit soon after....Elizabeth Leslie was seen around a lot with Kappasig Harry Walker, the football player and campus activity man from the South Broadway lodge....Phyliss Caskey made it hard on the eds this year by being in love with a young man who was going to school in the East....Harry Bullock was her principal escort of the year.

CHI OMEGAS

"The Railroad Lodge," or the "C. & O.

Joe Goodwin *George Goodwin*

DODGE
AND
PLYMOUTH

GOODWIN BROTHERS

Gals," or just most anything that you desire to call them, managed to pledge another young army to fill the dormitory that they call home....Bettie Bosworth helped to keep the chapter's name in print by courting Sunny Day, editor of the Kernel....Marjorie Wiest and Ann Lightfoot Coleman carried the burden of the campus activities....Pat O'Rear kept up the gossip among the college crowd by stringing Rocky Stephens and George Farris along at the same time....the little red head, Dot Moore' raised the social life of the chapter by rooming with Tridelt Elizabeth Jones and Kappa Sarah Slack.... and the chapter goes right on rushing on the reputation that Jean Dawson built up during her stay on the campus....Kay Kennedy, an attractive junior, gives promise of adding much to their group....The Chios stole a march on the Kappas this year and ran away with the Junior Prom queen....Mary Lou Shearer won in a walk-away....Betty Bruce Nunn and Fred Fugazzi teamed up to replace the Sympson-Greathouse combination as the roughest lovers on the campus....Marie Vernon didn't let up on the pressure this year and succeeded in courting several eds. ....namely Croft and Mason...."Honey" Jeffries, the feminine lawyer, decided to argue the case with Johnny Blackburn and has apparently won out, in spite of the competition. ....Marion Johnson lost one of her princi-

B. B. SMITH & COMPANY

Correct Apparel

FOR WOMEN AND MISSES

264 West Main Street Lexington, Ky.

Ashland
Dairies

GRADE A PASTEURIZED MILK

Rose and Chesapeake

UNIVERSITY OF KENTUCKY

Baynham's
SHOES OF DISTINCTION
University Styles of Distinction
Reasonable Prices
LOOK FOR THE FLORSHEIM SIGN

COMPLIMENTS
CENTRAL
TOBACCO CO.
225 WALNUT ST.
LEXINGTON, KENTUCKY
Wholesale Candy and Cigars
"Schrafft's Chocolates"

pal interest in the university when ATO Milton Rush went to New York the second semester....Katherine Reid, the blond from Owensboro, kept Sigmanu John Houlihan from getting lonesome....Mary Groves created a stir the first few days of school, but ruined it all by getting pinned....It took Deltachi Jimmy Carroll to pull the trick.... Jimmy Irvine fell for the Cleveland manner of Bettie Bewlay and weakened to the extent that he gave her his pin....Dot Nichols continued her winning ways and was a campus sweetheart, being monopolized at times by a Sigmanu....Mary Lou Stark made a big impression for such a little girl....her chief victim was Pikap Jimmy Anderson.... Marjorie Wiest continued to be pinned to Prof. Niel Plummer....looks as if that might last....Among the freshman celebrities of the campus were Martha Ammerman and Betty Jackson.

Kappa Kappa Gamma

Jack Crain, the yodeling mountaineer, used to describe the Kappa chapter as "Just a bunch of Angels"....But evidently he forgot to add anything about the devils in the group....The Kappa gals manage to pledge a beauty queen every so often....in fact they have had three during the past five years.... They also manage to grab a share of military sponsors without the aid of the campus politicians....They suffered very little opposition with their rushees this year and walked off with a number of nifty youngsters.... Toddie Borries, Jean Pat Belt, Sarah Slack, Jessie Van Meter, Dot McCammish, Midge Wheeler, Ann Law Lyons, and several more were among the much sought....Scovell Bryant left the chapter in mid-winter to become Mrs. Tom Scott....Conner Dawson managed to get through four years of college without falling seriously in love....Rissa Hieronymous cut the Kappa social life short for a week by getting the gals quarantined with a measles scare....Toddie Borries disillusioned several young fellows by taking Tom Livingston's pin....Lucile Thornton declined the attentions of Prof. Bill Ward, Cameron Coffman, and several others and

"GIFTS THAT LAST"
SKULLER'S
LEXINGTON'S LEADING JEWELER
115 W. Main St. Lexington, Ky.

COURTESY - SERVICE - QUALITY
you'll find these three points
emphasized at
R. S. THORPE & SONS
(Incorporated)
"The Men's Store of Lexington"
CLOTHING AND FURNISHINGS
Opp. Phoenix Hotel Lexington, Ky.

1935 KENTUCKIAN 1935

MODERNIZING LOANS UNDER THE NATIONAL HOUSING ACT, REPAYABLE IN LOW MONTHLY INSTALLMENTS ARE ADDING MILLIONS IN SALES VALUE TO OLD HOUSES EVERYWHERE.

Your made-to-order opportunity is here—but low costs and easy money can't last forever--take advantage, now, of this situation.

A telephone call is all that is necessary--we shall be glad to arrange all details.

Combs Lumber Company

Incorporated

439 E. Main Telephone Ashland 5300

LEXINGTON, KENTUCKY

Phone Ashland 466

"SURE!
I'LL MEET YOU AT THE

"PHOENIX DRUG"

PHOENIX HOTEL BLOCK LEXINGTON

devoted her entire time to Kappa Alpha Gamble Dick....The Kappas will lose a flock of good gals this spring, but will be right there battling the Tridelts next fall for the pledgeship of the freshmen elite....Edith Reager couldn't make up her mind who she wanted to go with the first semester so she just went with all four....but the second semester she picked out the basketball star, KA Warfield Donohue....Dot Curtis was the Military Ball queen, as the result of much high-pressure salesmanship by the lofty Kappas....She has had the boys guessing this year with her sophisticated air....most of her time was occupied by Harry Bullock, who incidentally is out for nomination as the best dancer in school....Mary Lally was finally initiated in the fall....she divided her attentions between Gene Bryant and Lon McLoney....Jean Pat Belt was introduced to the campus by Gamble Dick....she soon became a regular campus sweetheart....Sarah Slack caused more comment during the first week of school than anyone in recent years. ....KA J. D. Haggard (who always goes after a new girl) took an early lead, but lacked the stamina to last very long....Barbara Smith, a transfer, did her bit for the lodge by getting selected as one of the attendants to the Beauty queen....In spite of the fact that she was always getting her dates mixed up, Dorothy McCammish kept several of the boys on the edge of their chairs....Betty Boyd continued her chatter and remained in the upper rating this year....no slumps for her....A new flower blossomed forth at the Kappa mansion when Elizabeth Lloyd decided to take her share of the eds.

Zeta Tau Alpha

The Zetas got tired of the neighborhood associationship with the Phisig chapter and moved their domicile from East Maxwell to Aylesford Place to the old Phitau house.... Lucy Jean Anderson kept the name of Zeta Tau Alpha in the activity world with her unlimited activities and cheer-leading maneuvors....Kitty Cooke, who journeyed from Chicago to attend school here, sang her way

Ott Meat Company

Lexington, Kentucky

ASHLAND 851 CITY MARKET

Quality Meats

COMPLIMENTS OF

Mitchell, Baker, and Smith

230 WEST MAIN

UNIVERSITY OF KENTUCKY

Lexington Produce Co.

McGOVERN BROTHERS

WHOLESALE DEALERS

FANCY FRUITS & VEGETABLES

MILK-FED-POULTRY, EGGS, OLD HAMS, ETC.

134-140 West Vine Street, Lexington, Ky.

Ashland 1417 Ashland 379

into popularity with her blues singing in a local orchestra....“OO” McMillan was elected “House Papa” at the Zeta lodge by the political management of his true-love, Carolyn Sparks....The other spark of the Zeta chapter, Jeanette Sparks, discontinued her college career during the first semester to become Mrs. Paul Nichols....Louise Kuykendall always made the college boys sit up and stare when she went marching by....Virginia Riley, one of the mainstays of the Zeta's in campus activities, decided to go in for romance this year and took the pin of Beta Wyatt Norvell, a transfer....Mildred Perry was still pinned to Lewis Chipps, so several of the boys found themselves “behind the 8 ball”.....The Phisigs had a monopoly at the lodge this year, with Bill Conley and Sam Tedesco holding down the fort.... Frances Ward, a nominee for beauty queen, was the object of the affections of several young gentlemen, including Phitau Walter Thomas.

Alpha Gamma Rho

Not much is seen of the farmer boys on the campus....They spend most of their time on the experiment farm learning to raise potatoes and milk chickens....But they are in the spot light once a year....The Alpha Gamma Rho “Farmer's Ball” is an annual event on the social calendar of the

Best wishes to the class of 1935! This book is bound in Molloy-Made cover. Year after year Molloy-Made covers embody that extra measure of quality that guarantees staffs all over the country the ultimate in appearance and durability. 1936 staffs can make a fine start by specifying “Molloy”.

The
David J. Molloy
Plant

2857 North Western Avenue

CHICAGO, ILLINOIS

University....Ernie Janes, postponed his courting of Lil Holmes long enough to make the football team....and did a good job of it too....This group has its way in the Ag college and runs the politics unmolested.... They used to be the big gun in campus politics back in the days of Bus Yeager....But those days are gone forever....Nevertheless they managed to get Sam Crawford elected to the presidency of the sophomore class.... Louis Ison and Jimmy Clarke bore the brunt of the burden of carrying on in the activities where Smith Broadbent left off. Smith took up a new activity....that of being a dutiful husband and also son-in-law to the dean.... This lodge made a “faux pas” when they didn't nominate Ernie Janes for the most popular man on the campus.

Lagrew's, Inc.

GOODYEAR TIRES WILLARD BATTERIES

PHONES ASHLAND 4167 and 3701

Vine at Southeastern

USE

PEPPER
GASOLINES

They're Peppier

RIX & CORBIN

Incorporated

209-211-213 North Upper St. LEXINGTON, KY.

SALOSHIN DRUG STORE

CURB SERVICE

Main & Clay Phone Ashland 3333

Lexington, Kentucky

COMPLIMENTS OF THE

Campus Book Store

Alpha Lambda Tau

The A. L. T.'s, as they call themselves, have had everyone gussing all year as to their whereabouts. . . . They have been described as having the jitters. . . . Never stay in one place very long. . . . They managed to come into campus prominence by pledging several outstanding athletes in Dave Lawrence, Garland Lewis, "Little Bill" Davis, Bob Pritchard and a freshman quarterback by the name of Wadlington . . . . Lawrence Jenkins has been their mainstay on the campus for the past few years. . . . His successor in the activity field will probably be Dick Brown. . . . a very aspiring young man who is looking out for the name of A. L. T. by joining everything in sight. . . . The last we heard of this lodge, they were seen in the vicinity of Woodland Avenue and Rose Lane. . . if they move again before we can get this out, don't blame us.

Alpha Sigma Phi

The Alphasigs have been worthy rivals of the Triangle chapter. . . . each group sees who can pledge the most engineers. . . . The Alphasigs have been in the public's eye for the past few years with such men as Johnny Kane, George Vogel, George Stewart, and Gordon "Babe" Burns. . . . Now they are tearing their hair to find a successor to Oscar Reuter. . . The Alphasigs are putting their money on Ernie Shovea, another of their Schenectady Yankees, to fill the "Big Shot's" shoes vacated by the long string of campus bright lights . . . . Malcolm Shotwell, Bob McDowell and Morton Holbrook managed to keep things going all year. . . . Shotwell is in charge of the stage crew at the little theatre and is doing right well at the job. . . . Holbrook had just about cut everybody out and was getting the ranking of "head man" with Marjorie Powell when he finished school in February. . . . McDowell had been hooked by the literary genius Lepere to the extent that he had parted with his pin. . . . then Lepere decided she liked the climate around Detroit better, and now Bob is a bachelor again. . . . Dick Sproles was the head man with Edna Evans this year. . . . Colonel Oscar Reuter was seen several times with Mary Genevieve Townsend when she returned from Vassar. . . . He completed an outstanding career at the University by being selected as captain of Pershing Rifles and colonel of the regiment. . . . it is seldom that the same man holds these two offices.

Alpha Tau Omega

The A. T. O.'s have given Hugh Adcock board and room for the past nine years just to keep him around the chapter house. . . . 'Tis said that he plants to organize an A. T. O. orchestra just as soon as some of the boys

WE PUT THE O.K. IN COOKING

The Right Spot Is

The White Spot

103 E. Main St. George Sarras, Prop.

Bryan-Hunt Company
(Incorporated)

WHOLESALE GROCERS

Lexington, Kentucky

Distributors for Sunkist Brand

California Fruit

UNIVERSITY OF KENTUCKY

—While The Leader entertains positive convictions on all subjects of State and Nation-wide importance, its editorial policy is influenced by a desire to be fair, to be informative, and to promote the moral, social, and economic welfare of the home-loving reader.

The
LEXINGTON LEADER

CHEVROLET

L. R. COOKE CHEVROLET, Inc.

255 EAST MAIN STREET

Phones Ashland 1230-1231 Lexington, Ky.

learn to play....He interested Champ Ligon in cornet playing....And told "Red" Harvey that he could play the trap drums ....'Tis said that there are several good boys in the bunch....Sunny Day and Jimmy Fahey have made their mark on the campus will leave a big vacancy in June of '35.... Red Harvey played the role of the dissapointed love when Kappa Nancy Belle Moss middle-aisled it with Pikap Donald Glass last summer....Curtis Willmott is one of the courting men of the chapter, being the pinner of Kadee Temp Faulkner.... Our nomination for the most timid and reserved young man on the campus is Paul Ledridge....he never has a word to say.... The military department was able to continue this year....Ed Wehle took advanced and proved to be Scabbard and Blade material....Tommy Atkins was maneuvering for one of the big jobs on the Kernel next year....Will Headley Heath kept the chapter on an even keel in spite of a shake-up the first part of the year....Milton Magruder pulled down a commission of Lieutenant-Colonel in the regiment....Ye editor Sunny Day took off long enough time running his newspaper to court Betty Bosworth....The burden of carrying on next year will rest on Champ Ligon, Paul Slaton, and Tommy Atkins.

Delta Chi

Ask Jimmy Carroll all about the Delta Chi's....after three weeks of looking the author was unable to find anyone who knew any of the boys....Jimmy helped this lodge weather through a storm and it looks as if everything is clearing up....Harry Porter Dies is one of the big men in the law school. ....John Potter is a member of Sigma Delta Chi, the organization which puts out the Kat every so often....they forgot to wind the alarm clock last time....Hugh Dearing is the other boy in the chapter about whom we heard after our inquiries....he is a credit to the chapter.

Delta Tau Delta

The "Country Gentlemen" managed to get into town once a week....That is Saturday night to attend a dance or open house.... Regardless of their rural seclusion there is some reports around the campus that they have a bunch of outstanding boys in the lodge....Ralph Kercheval, George Skinner, Bill Jacobs, Jim Darnaby, and Jimmy Miller helped them along on the athletic end.... They seem to have a monoply on the publications....with Ned Turnbull, Cameron Coffman and Jimmy Miller holding three of the four principal positions on student publications....There is some report that they



ALL MAKES
TYPEWRITERS
SALE OR RENT
Dealer: L. C. SMITH AND CORONA
Standard Typewriter Company
225-227 W. Short St. Lexington, Ky.

Woody Wilson Pete Hoffman
THE TOGGERY SHOP
"Particular Apparel for Particular People"
CUSTOM TAILORS HABERDASHERY
FRATERNITY JEWELRY
114 S. Limestone St. Lexington, Ky.

DRY-CLEANING
PRESSING AND
TAILORING. . . .

MAXWELL TAILOR SHOP

110 E. Maxwell St. Ashland 3499-Y

COMPLIMENTS
OF

The Drake Hotel

will not have a Phi Beta Kappa this year. . . . Dean Blanding must have been right when she said they were going social in their old age. . . . Cameron Coffman, the scandal snooping Kentuckian editor, seems to have done right well with the boys in keeping their scandalous antics out of print. . . . They were well represented in the military department, having Greathouse, Difford brothers, Miller, Staples and Crain. . . . Among the lads who confined their courting were Turnbull, McConnell, Darnaby, Greathouse, and Moore. Jack Crain and Coffman courted the campus in general and made the boys go to the open houses. . . . Steve Featherston did something in one day that Coffman had been trying to do in five years. . . . he took Coffman's pin and pinned a little high school girl the night after he was initiated. . . . Ike Moore is the prospective campus leader of the Delts. . . . if these boys get on the right side of the fence in their politics, they would rule the roost.

Kappa Alpha

"The Southern Gentlemen" live in private seclusion in their colonial mansion on Linden Walk. . . . Do their rushing in Packard cars and tell their prospective pledges all about General Lee and his Kappa Alpha heritage. . . . The boys are content within themselves and explode their social energies once every few years by having Jan Garber play for their formal dance. . . . 'Tis generally known that they threatened one of their members, Walter Girdler, with expulsion because he planned to go in for campus activities. . . . The boys tried to throw a very exclusive dance this year and sent only three or four bids to the fraternities on the campus, many of whom had already invited the KA's to their dances. . . . the tables were turned, however, when it was discovered that 300 guest cards like those to be presented at the door had been distributed over town. . . . too bad boys. . . . The lodge will lose some good men this year in H. V. Bastin, Claude Barnett, Frank Rue, Hal Headley, Coleman Calloway, Billy King, "Pan-Hellenic" Goodwin, Joe Goodson, and Frank Robinson.

Kappa Sigma

The Kappasigs liked the current song hit of 1935, "The Lullaby of Broadway" and decided to do it further justice by moving to South Broadway. . . . Therefore we see very little of them only when Tom Livingston comes to the Kappa house to see Toddie Borries or when Harry Walker attends classes. . . . 'Tis said that they spend much time arguing with the Delts as to whose house is farther from the campus. . . . These lads concentrate on Intramural managers, and do a very nice job of it. . . . Sam Warren, of course, is the necleus of the organization and will be

The Health of the Faculty and Student
Body Is Being Protected
By

LEXINGTON DAIRY

Grade A

PASTEURIZED DAIRY PRODUCTS

In the University Commons and Training School

THE LEXINGTON CAB CO.

Incorporated

ASHLAND 8200

LEXINGTON, KENTUCKY

UNIVERSITY OF KENTUCKY

Hotel Lafayette

Off-campus headquarters for University students, and the home of Kentucky Alumni when in Lexington.

Union Transfer & Storage Company
Incorporated
Phones: Ashland 100, 417 and 201
Warehouse Phone: Ashland 433
DAILY TRUCK SERVICE FROM LOUISVILLE AND CINCINNATI TO LEXINGTON AND CENTRAL KENTUCKY TOWNS
Corner Spring and Vine Streets Lexington Ky.

depended upon more than ever when Hunt Thomas, Tom Livingston, and Harry Walker leave school....Dave Salyers is jockeying for a place on the Kernel while Charles Stanley is seeking laurels for the lodge in other fields.

Lambda Chi Alpha

Their biggest rushing asset is said to be the promise to make each pledge a cheer-leader....Their biggest bets for campus fame are J. B. Croft and George Farris.... Croft tried for five years to get the Kentucky students to yell at a football game and Farris stepped into prominence by winning the affections of Chio Pat O'Rear....The true status of this match is not known, however, since Rocky Stephens is seen about as much with the young lady in question as is Farris. ....Croft divided his time between his work in the activity field and the Chio house.... he was making a bid for the affections of Marie Vernon...Pete Reiniger is being lined up to replace Croft....he has already been made head cheer-leader....'tis rumored that this lodge was converted into a miniature Monte Carlo during the winter months.

Phi Delta Theta

The Kappas threatened all year to make the Phidelts pay half of their rent for their unlimited privilege of loafing....It is reported that Phil Ardery, Bud Hunt and Ed Carvill, the trio of Phidelt big shots, tried all year to get the boys to exchange their social ambitions for scholastic attainments, but failed miserably....It is also reported that the Phidelts have not lost a Paris rushee for twenty years....John L. Davis continued his scholastic attainments, even after he went into the law school and crashed through with another big standing....These lads are without a doubt the courtin'est men on the campus....Charles Zimmer handled their politics for then this year and did right well for the boys....Lewis Finley is still seen only with Anna Bain Hillenmeyer....Lon McLoney, a transfer from V. M. I., directed all of his attention in the direction of Mary Lally, the Frankfort flash.....Hal Turner broke down and pinned Kappa Georgia Turnipseed, the gal who got more publicity this year than anyone on the campus.... that is in the scandal column.

Phi Kappa Tau

"The Journalistic Club," as they are commonly called, threaten to give the Delts some competition in the publication field.... Since their installation on the campus they have encouraged their freshmen to work on the Kernel and strange to say several of them have turned out to be good newspaper men ....Frank Borries, Ed Shannon, Jay Lucian, Art Muth and Andy Anderson carried the

COMPLIMENTS
of
SHIPP'S
Women's and Misses
APPAREL AND MILLINERY
Main Street Opp. Phoenix Hotel

Cedar Village
MEALS
SANDWICHES
FOUNTAIN SERVICE
304 South Lime Near Maxwell

Meyers Bros.

Importers Manufacturers

SPORT AND RIDING APPAREL

Office and Shops Lexington, Ky.

THE SMITH-WATKINS CO.

Incorporated

HARDWARE AND SPORTING GOODS

236 E. Main Phone Ash. 28, 702

colors through the year in a most successful manner.

Phi Sigma Kappa

John Goad, their leader for the past several years, attempted to bring the Phisigs into prominence by starting a new political clique in opposition to the strong one already present....Bill Conley added much to this group with his prominence on the campus ....They have been trying for two years to find someone to fill the shoes of their Phi Beta Kappa athlete, Harry Emmerick. This lodge pledged a large number of new men this year in an effort to replace some of the outstanding men on the campus who have graduated....Cullen, Atchinson and Tedesco seem to be the potential candidates for campus honors....Dudley Murphy is being lined up for the activity field....a change in politics would probably prove beneficial to this lodge.

Pi Kappa Alpha

A group of political-minded boys who have been living on the laurels that John Ewing, Bus Yeager and Malcolm Foster laid down for them....They managed to continue their political affiliations and were able to squeeze Bill Lowry into the presidency of the junior class....Bazil Baker looks like a logical choice to replace their lost campus leaders....These lads decided that they were tired of living in their young hotel at Rose and Maxwell streets, so they migrated over into the quiet of Transylvania Park....the neighbors called the police the first few nights, but soon grew accustomed to the noise....Frank Daily couldn't stand the gaff ....he had to step aside for Warfield Donohue over at the Kappa house...."Sport" Ewing has searched in vain for someone to date ever since the Florida blond left the campus....Harry Mason has not been constant in his love-life....while John Shropshire is forced to find a new prospect every week.

Sigma Alpha Epsilon

Joe Rupert proudly remarks, "That's my fraternity".... Since Shipwreck Kelly came into the fold of "deah ole' Phi Alpha" the boys have been taking many of the promising athletes away from the other lodges.... It has been rumored around that about eight men on the varsity football squad were members of S. A. E.....The Sigalph boys have been priming C. T. Hertzsch, an outstanding freshman, to take the place on the campus of Henry "Hank" McCown and Ben Taylor.

Sigma Chi

The local group of Sigmaky got together with their Centre College brothers and had a picture show for their visiting delegates

Denton's

THE DENTON CO

Lexington's Specialized Department Store

Opposite Union Station

COMPLIMENTS OF

ASHLAND FAMILY LAUNDRY

219 WALTON AVE. ASHLAND 127

UNIVERSITY OF KENTUCKY

and fraternity friends....Needless to say, it was a Sigma Chi show....Elvis Stahr and Red Sympson are the boy's choice for the prominence of Sigmaky on the campus..... Most anytime you can find a group of the brothers loafing at the Tridelt house....This lodge has come up in the last several years, due mainly to the efforts of Stahr, the man with the 3.0 standing...they are at present in the midst of the battle for the intramural trophy mentioned above....these lads are very sociable and even went so far as to have open house for the sororities....They will not lose many men by graduation this year, so the other frats had better look to their laurels next year.

Sigma Phi Epsilon

Turn to Baird's Manual, page 234, for a detailed write-up of this lodge....Dick Boyd has been their guiding light on the campus throughout the year....Sam Potter has carried their heart-shaped badge on the football field and Cordlandt Bliss has been their mainstay on the basketball court ....Louis Chipps left the fold in January and created a deep gap in the organization. ....This lodge just went national two years ago and in that time they have made much progress....The aforementioned Dick Boyd has been very active on the campus, being a member of Scabbard and Blade, Lances, Inter-fraternity Council and all the other well-known fields....he was also one of the fraternity editors of this book....These lads have a lot of spirit, as is shown in their intramural activities....more power to them.

COMPLIMENTS

OF

DUNTREATH GARDENS

(Smart Corsages for Smart People)

PHONE A-3546 VERSAILLES ROAD

Sigma Nu

Their chief activity of the year was principally the three dances that they held within a period of twenty-four hours....Buster Hubbard and Jimmy Moore have kept the Sigma Nu button flashing on the campus.... It is also reported that they held a dinner-dance sometime late in the spring of '34.... These lads decided to splurge this year and throw a real week-end....and how....to the tune of twenty-six iron men....yow suh, they ought to have a good time....the band, Carlos Molina, was one of the best heard here this year....Jimmy Moore seems headed for many honors in his senior year.

OUR FLORISTS---

HOWARD & HEAFEY
Winchester Road

KELLER-ORAM CO.
119 W. Main

MICHLER, INC.
417 E. Maxwell

KELLER-FLORIST
Lime and Short

Triangles

The Triangles, neighbors of the Delts and vice-versa, have been fortunate enough to keep Jack Faunce in school for the past six or seven years to run the chapter.... They claim the distinction of always being a potential political power and are said to have things well in hand over in the engineering college....Bill Eversole also has done his bit to keep the ball rolling at the Engineer' lodge...."Red" Davis, the "Sandwich Man," hails from Peewee Valley (near Anchorage) ....He never fails to speak a good word for the Triangle brothers....These boys certainly pulled a fast one on another lodge on the campus....it seems that the lads didn't get invited to an affair....ah, what sweet revenge....The boys are branching out into other fields and are getting a firm footing in the military department....They made a change of politics not long ago which seemed to help the situation a little....Bill Duncan is another of the shining lights of the lodge.

FISH DELICATESSEN OYSTERS

KELLEY'S

BROADWAY AND SHORT 105 E. MAIN

ASH. 1406 ASH. 2693

Lexington, Kentucky

Autographs

UNIVERSITY OF KENTUCKY

Autographs



UNIVERSITY OF KENTUCKY

