• Commonwealth of Kentucky •

EDUCATIONAL BULLETIN

UNIVERSITY OF KENTUCKY LIBRARY
FEB 13 1958
RECEIVED

REPORT of

SUPERINTENDENT OF PUBLIC INSTRUCTION

For the Biennium ending June 30, 1957

Published by
DEPARTMENT OF EDUCATION

ROBERT R. MARTIN
Superintendent of Public Instruction
Frankfort, Kentucky

ISSUED MONTHLY

Entered as second-class matter March 21, 1933, at the post office at Frankfort, Kentucky, under the Act of August 24, 1912.

VOL. XXV DECEMBER 1957 NO. 12

BIENNIAL REPORT

of the

SUPERINTENDENT OF PUBLIC INSTRUCTION

of the

COMMONWEALTH OF KENTUCKY

FOR THE BIENNIUM ENDED
JUNE 30, 1957

Published by order of the

STATE BOARD OF EDUCATION

ROBERT R. MARTIN
Superintendent of Public Instruction
Chairman State Board of Education

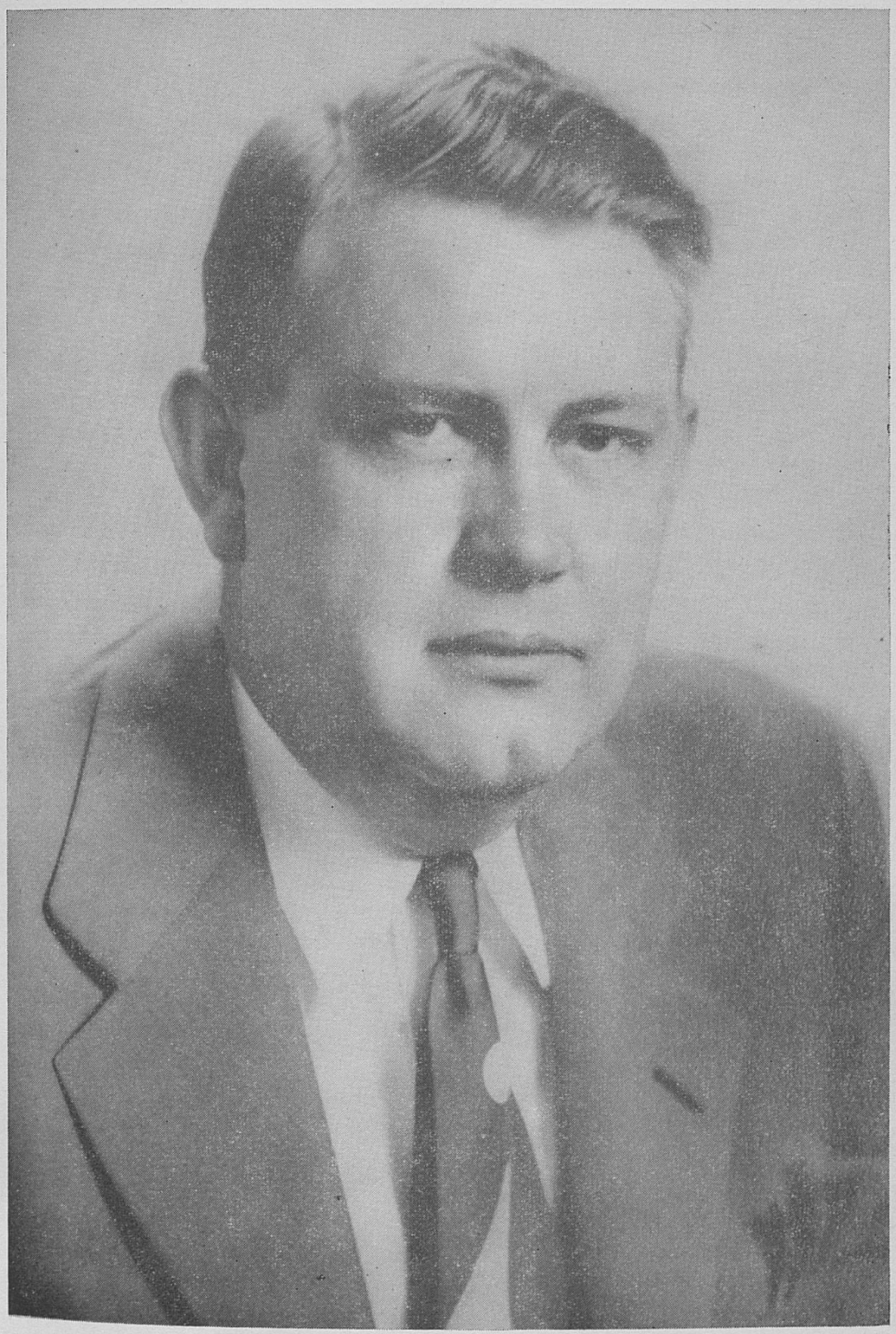

ROBERT R. MARTIN
Superintendent of Public Instruction

To the Governor and
the General Assembly
Commonwealth of Kentucky

Pursuant to the provisions of Sections 57.140 and 156.250 of the Kentucky Revised Statutes, I am submitting the Biennial Report of the Superintendent of Public Instruction for the biennium ending June 30, 1957.

Part I of this report constitutes the Report of the Superintendent of Public Instruction and his staff in the various Divisions of the Bureaus in the Department of Education while Part II is made up of statistical information and data relating to personnel, finance, and school population for the state and the local school districts.

I especially invite your attention to the narrative sections of this report in which the major educational achievements of the biennium are summarized and to that portion of the report which discusses recommendations for the continued advancement of public education in this Commonwealth.

Respectfully submitted,

ROBERT R. MARTIN,
Superintendent of Public Instruction

KENTUCKY STATE BOARD OF EDUCATION

ROBERT R. MARTIN, Superintendent of Public Instruction, Chairman

GUY BILLINGTON, Murray

WILLIAM C. EMBRY, 2564 Woodbourne Avenue, Louisville

H. D. FITZPATRICK, JR., Prestonsburg

MRS. J. E. HERNANDEZ, 236 Clay Avenue, Lexington

HENRY E. POGUE, JR., 82 Henry Court, Fort Thomas

MRS. JOHN H. WALLS, 1631 West Jefferson, Louisville

FRANK WILSON, Bardstown

JAMES L. SUBLETT, Secretary

STATE DEPARTMENT OF EDUCATION
SUPERINTENDENT

MARTIN, ROBERT R., Superintendent of Public Instruction
SUBLETT, JAMES L., Assistant Superintendent of Public Instruction
MONAHAN, WILLIAM G., Administrative Assistant
YOUNG, GORDIE, Administrative Assistant

DIVISION OF DEPARTMENTAL FINANCE AND SERVICES
GARRISON, EARL E., Director
GREENE, ROBERT L., Assistant Director

BUREAU OF ADMINISTRATION AND FINANCE

GILBERT, TED C., Head

DIVISION OF FINANCE
ROSCHI, W. W., Director
RALL, C. E., Assistant Director
DRYDEN, RAY N., Accounting Supervisor, Mt. Olivet
HOOKS, N. T., Accounting Supervisor, Hopkinsville
ALSIP, JOSEPH M., Accounting Supervisor, Lexington
SWAIN, MARSHALL, Accounting Supervisor, Vine Grove
TYLER, LEE, Accounting Supervisor, Beattyville
COLVIN, JAMES W., Accounting Supervisor, Lexington
BATES, CLARENCE, Accounting Supervisor, Monticello

DIVISION OF BUILDINGS AND GROUNDS
SMITH, ROY G., Director
ATKINS, EUGENE, Assistant Director
THURMAN, PAUL W., Engineer
MASON, GEORGE W., Engineer

DIVISION OF RECORDS AND REPORTS
POWELL, J. C., Director
WEAVER, I. JAY, Administrative Assistant

DIVISION OF PUPIL TRANSPORTATION
VICKERS, JOHN L., Director

DIVISION OF SCHOOL LUNCH
BEVINS, C. E., Director
BOTTS, ANNIE MARY, Supervisor
LEWIS, JANE, Supervisor
MOORES, LAURA, Supervisor
COLLIER, ANNA M., Supervisor
ARNETT, GEORGIA M., Supervisor
LIGON, BERNICE ELEANOR, Supervisor

DIVISION OF FREE TEXTBOOKS
TRIPLETT, ISHMAEL, Director

DIVISION OF PROPERTY UTILIZATION
WILLIAMS, J. B., Director
THOMPSON, T. O., Assistant Director
ELLIS, ROY, Surplus Property Supervisor
FOLEY, WOODROW, Surplus Property Supervisor
GREENWELL, DONALD R., Surplus Property Supervisor
JAMES DURHAM, Surplus Property Supervisor
DAVIS, SARA H., Administrative Assistant

BUREAU OF INSTRUCTION

BALE, DON C., Head

DIVISION OF INSTRUCTIONAL SERVICES

ELSWICK, DONALD E., Director
WALTON, MOSS, Supervisor Secondary Education
TAYLOR, SAM, Supervisor Secondary Education
WILDER, O. B., Supervisor Elementary Education
TAYLOR, CLAUDE, Supervisor Elementary Education
GENTRY, RICHARD LEE, Supervisor Health, Physical Education and Safety
CHAPMAN, MRS. VIRGINIA RUTH, Supervisor Attendance and Pupil Personnel
BAILEY, NELLA, Supervisor, Libraries
ADAMS, EARL, Supervisor, Elementary Education
McQUEEN, WILLIAM, Supervisor, Music Education
WHALIN, E. B., Administrative Assistant

DIVISION OF TEACHER TRAINING AND CERTIFICATION

COMBS, LOUISE, Director
SIMANDLE, SIDNEY RAY, Assistant Director
SANDERS, WILLIAM C., Supervisor of Certification
MARSHALL, MARY, Consultant, In-Service Teacher Education
VITTETOW, FRANK, Consultant, In-Service Teacher Education
BARNARD, ETHEL M., Consultant, In-Service Teacher Education
BROWN, JAMES, Consultant, In-Service Teacher Education
RUSSELL, ADDLY EUGENE, Consultant, In-Service Teacher Education
O'DONNELL, LOUISE, Administrative Assistant
JOHNSON, VIVIAN, Transcript Analyst

DIVISION OF EDUCATION FOR HANDICAPPED CHILDREN

EDWARDS, STELLA A., Director
PERRY, DORIS A., Supervisor
WELLER, GEORGE M., Supervisor
_____, Supervisor

BUREAU OF VOCATIONAL EDUCATION

PATTON, JAMES L., Head

ESHAM, C. F., Coordinator, Rural Development Program

DIVISION OF AGRICULTURAL EDUCATION

HILTON, E. P., Director
BOTTO, M. M., Assistant Director
KELLEY, ROBERT L., Supervisor, Munfordville
BAYLESS, DUARD E., Supervisor, Morehead
CHERRY, WILLIAM, Supervisor, Hopkinsville
RAMSEY, JAMES L., Supervisor, Murray
THRELKELD, J. ERNEST, Supervisor, Simpsonville
MADDOX, JAMES, State Supervisor, Hardinsburg
MONTGOMERY, W. C., State Supervisor
NEEL, CHARLES O., JR., State Supervisor
BINGHAM, WILLIAM R., Supervisor

DIVISION OF TRADE AND INDUSTRIAL EDUCATION

MARTIN, FRED, Director
GROTE, CHARLES NELSON, Assistant Director
BEAM, JULIA, Supervisor, Practical Nurse Training
ROBINSON, ORIN, Supervisor, Industrial Arts

DIVISION OF HOME ECONOMICS EDUCATION

WILLIAMSON, MARY LOIS, Director
VAUGHN, MARY BELLE, Assistant Director
COLLINS, MAURINE, Supervisor
BLACK, JANE, Supervisor
MELTON, JANE, State Supervisor
PORTER, FANNIE, State Supervisor
SMITH, DOROTHA, Supervisor

DIVISION OF EDUCATION FOR VETERANS

SALLING, ROBERT W., Director
BROGAN, EDWARD F., Supervisor, c/o North Ky. Voc. School, Covington

McGOWN, JAMES R., Supervisor, c/o Western Trade School, Bowling Green
NEIKIRK, LYLE M., Supervisor, c/o Somerset Vocational School, Somerset
SLOANE, ROBERT W., Supervisor c/o Hazard Area Vocational School, Hazard

DIVISION OF GUIDANCE SERVICES
PHIPPS, CURTIS, Director
CAMPBELL, KEARNEY, Assistant Director

BUREAU OF REHABILITATION SERVICES

BEN F. COFFMAN, Head

DIVISION OF SPECIAL SERVICES
W. HICKMAN BALDREE, Director

DIVISION OF ADMINISTRATIVE SERVICES
WENDELL TAYLOR, Director

DIVISION OF REHABILITATION SERVICES
JOHN S. REED, Director
LINDSEY E. ALLEN, Rehabilitation Services Supervisor
R. FRED FLEGE, Rehabilitation Services Supervisor
T. V. CRANMER, Supervisor Services for the Blind
THOMAS P. LEONARD, Medical Consultant
D. D. DUGAN, Counselor, Ashland
ESTHER K. TAYLOR, Counselor, Ashland
BESSIE R. BASKETT, Counselor, Bowling Green
ROBERT E. LAWRENCE, Counselor, Covington
JOHN M. BURKHART, Counselor, Harlan
WILLIAM J. COX, Counselor, Harlan
RUTH B. FORMAN, Counselor, Lexington
FRED L. GISSONI, Placement Counselor, Lexington
LEON MEENACH, Counselor, Lexington
ARCHIE K. STOTT, Counselor, Lexington
HAYWARD BROWN, Counselor, Louisville
DOROTHY PATTON, Counselor, Louisville
J. CARROLL SPANYER, Counselor, Louisville
JOHN B. VOOR, Placement Counselor, Louisville
EUGENIA LINTON, Supervisor Business Enterprises Program, Louisville
CHARLES E. COX, Supervisor Kentucky Industries for the Blind, Louisville
ROBERT E. TRAYLOR, Counselor, Madisonville
IRVIN K. WHITE, Counselor, Owensboro
WILL YOUNG, Counselor, Paducah
BASIL T. MULLINS, Counselor, Paintsville
FLENOR M. HEATH, Counselor, Somerset

DIVISION OF DISABILITY DETERMINATION
HOWARD P. JONES, Director
HENRY CLAY GARDENHIRE, Disability Determiner
CLIFTON A. RICE, Disability Determiner
THOMAS I. CONNOR, JR., Disability Counselor
LYLE E. WHITE, Disability Counselor
DAVID L. STROHMEIER, Disability Counselor
JOHN B. CLAY, Medical Consultant
JAMES T. RAMSEY, Medical Consultant

CLERICAL ASSISTANTS (STATE OFFICE)

Anglin, Martha
Baker, Virgilene
Bell, Patsy Jean
Blakeman, Sue Carol
Brawner, Edith
Burke, Joan
Campbell, Mary
Campbell, Willena
Catlett, Ellis Mae
Caudill, Helen
Cecconi, Jo Wanda
Church, Helen
Clark, Judy
Clarke, Marie
Clasby, Alice
Clifton, Frances
Conway, Irene
Corbin, Wanda
Crawford, Cora
Crosswhite, Bobby
Davis, Sarah L.
DeMoss, Clara
Dennis, Shirley
Estill, Carolyn
Figg, Leoma
Goins, Eloise
Gorman, Polly
Graybeal, Barbara
Grimes, Doris
Green, Louise
Greenwell, Clara Ann
Grubbs, Elizabeth
Hahn, Arlene
Hawkins, Vena
Henry, Edna
Hodgkin, Mildred
Hollins, Mary Lou
Johnson, Florence
Jones, Barbara

Jones, Emily
Jones, Jessie
Kagin, Elizabeth
Kagin, Emily
Kershaw, Clara
Lauthner, Letty
Lester, Norma Jean
Lippert, Wanda
Logan, Marie
McDaniel, Ruth
Mason, Ruth
Mefford, Dorothy
Moss, Helen
Norman, Dorothy
O'Donoghue, Ceil
Owens, Lula Belle
Parker, George Ella
Parker, Pettit
Parker, Shirley
Parrish, Mary C.
Peden, Lorena
Penn, Theresa
Phillips, June
Redding, Mae
Rodgers, Elois
Rush, Anne
Shaw, Marie
Slucher, Alma Jean
Spaulding, Roberta
Sims, Myrtle
Smither, Ann M.
Strassner, Josephine
Stucker, Emma H.
Thomas, Tacie
Thompson, Dorothy
Tomlinson, Rose
Wade, Elandor
Walters, Grace
Wilson, Gladys

MISCELLANEOUS

Baxter, Junious, Storekeeper
Bradshaw, Lucian, Messenger
Braswell, James, Guard
Cauble, William, Storekeeper
Clark, Hillis, Storekeeper
Craig, Robert, Truck Driver
Hall, William, Storekeeper
Haydon, Allen, Truck Driver
Howard, Edward B., Truck Driver
Hulker, Roy, Dup. Equipment Operator
Johnstone, Ben, Storekeeper
McDaniel, William, Storekeeper
Onan, Ross, Storekeeper
Quire, Stanley, Storekeeper
Rodgers, Paul, Storekeeper
Shuttleworth, Harold, Storekeeper
Shy, Henry, Dup. Equipment Operator
Smith, Douglas, Guard
Thompson, Carlos, Storekeeper
Wainscott, Milton, Storekeeper
Warfield, Clarence, Automotive Mechanic

MEMBERS OF THE STATE TEXTBOOK COMMISSION

MRS. HAZEL R. MEARS, Horse Cave, Chairman
MRS. GEORGIA B. WEAR, Murray, Vice-Chairman
ROBERT R. MARTIN, Secretary
J. DORLAND COATES, Richmond
JAMES L. COBB, Covington
MRS. MAZIE B. CROLEY, Frankfort
MITCHELL DAVIS, Glasgow
JOE C. HOWARD, Louisville
MRS. HAZEL KASH, Pineville

TEACHERS' RETIREMENT SYSTEM OF THE STATE OF KENTUCKY
FRANKFORT

Board of Trustees

L. C. CURRY, Chairman, Bowling Green
WILLIAM S. MILBURN, Vice Chairman, Louisville
MRS. EDNA EARLE LINDLE, Henderson
JOHN FRED WILLIAMS, Ashland
HON. ROBERT R. MARTIN, Superintendent of Public Instruction, Frankfort
HON. JO M. FERGUSON, Attorney General, Frankfort
HON. HENRY H. CARTER, State Treasurer, Frankfort

PERSONNEL

VERA BECKHAM, Acting Executive Secretary
N. O. KIMBLER, Consultant
WILLIAM RAY HOLT, Accountant
RUE L. BEALE, Administrative Assistant

Jean Aspley
Polly Casey
Bill T. Childers
Anna Mae Connelly
Nancy G. Cosby
Wilma Gaines
Joyce Hutcherson
Edna Inman
Susan Leathers
Alean McDonald
Helen N. Meade
Amanda Owens
Jean L. Pulliam
Wilma L. Shryock
Edna H. Stevens
Martha C. Sudduth
Doris W. Ward
Doris L. Wood

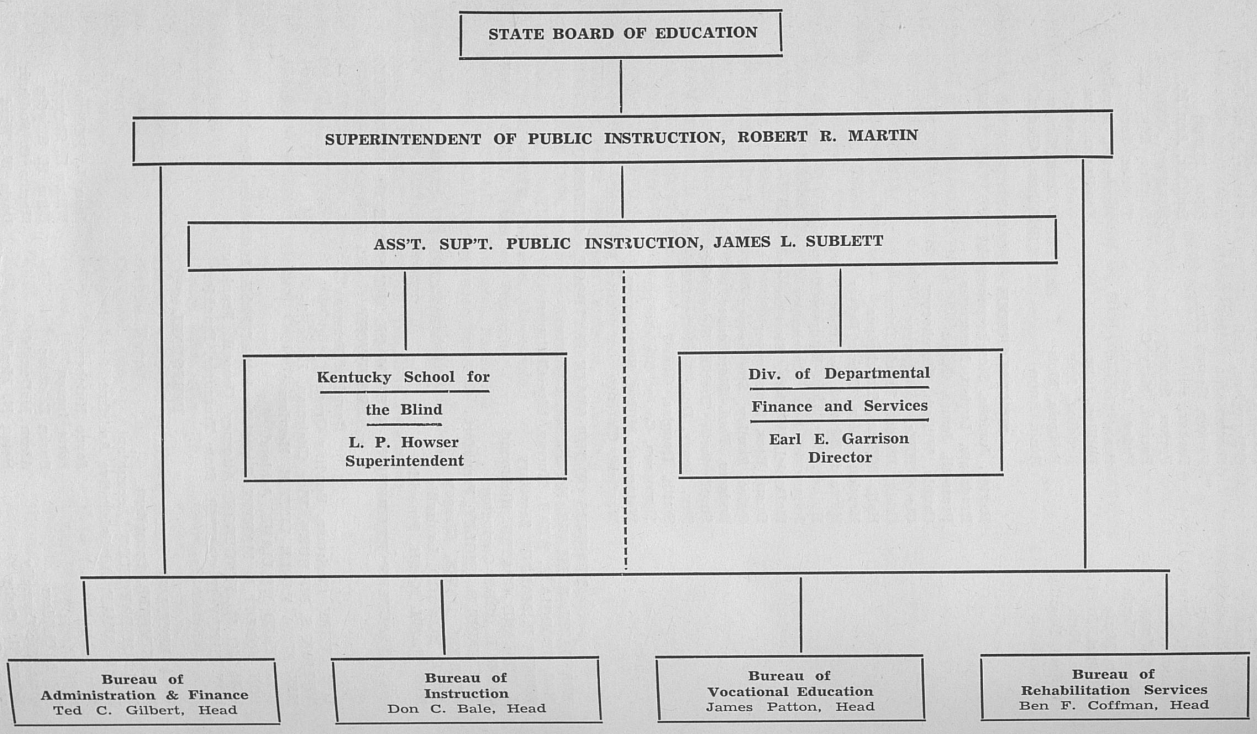
STATE BOARD OF EDUCATION
SUPERINTENDENT OF PUBLIC INSTRUCTION, ROBERT R. MARTIN
ASS'T. SUP'T. PUBLIC INSTRUCTION, JAMES L. SUBLETT
Kentucky School for the Blind
L. P. Howser
Superintendent
Div. of Departmental Finance and Services
Earl E. Garrison
Director
Bureau of Administration & Finance
Ted C. Gilbert, Head
Bureau of Instruction
Don C. Bale, Head
Bureau of Vocational Education
James Patton, Head
Bureau of Rehabilitation Services
Ben F. Coffman, Head

Rehabilitation Services
Ben F. Coffman, Head

Vocational Education
James Patton, Head

Instruction
Don C. Bale, Head

Administration & Finance
Ted C. Gilbert, Head

TABLE OF CONTENTS

Organization of the Department of Education
Letter of Transmittal

PART I

SECTION I.

Chapter 1.

The Superintendent Discusses the Status of Education in Kentucky 761

Chapter 2.

Leadership and Consultative Services — The Department of Education 768

SECTION II.

Chapter 1.

Office of the Assistant Superintendent of Public Instruction 776
Division of Departmental Finance 776
The Kentucky School for the Blind 776
Administrative Assistant to the Superintendent of Public Instruction 777
The Teacher Retirement System 777

Chapter 2.

The Bureau of Administration and Finance 781
Division of Buildings and Grounds 781
Division of Finance 784
Division of Free Textbooks 785
Division of Property Utilization 788
Division of Transportation 790
Division of Records and Reports 792
Division of School Lunch 793

Chapter 3.

The Bureau of Instruction 796
Division of Instructional Services 796
Division of Education for Exceptional Children 811
Division of Teacher Education and Certification 815

Chapter 4.

The Bureau of Vocational Education 824
Division of Agricultural Education 833
Division of Home Economics Education 836
Division of Guidance Services 840
Division of Trades, Industrial and Distributive Education 842
Division of Education for Veterans 849

Chapter 5.

The Bureau of Rehabilitation 850

PART II

Statistical Tables

Division of Departmental Finance 858

Division of Records and Reports
Bureau of Administration and Finance 871

Division of Finance, Bureau of Administration and Finance 886

REPORT OF THE SUPERINTENDENT OF PUBLIC INSTRUCTION

PART I

SECTION I.

CHAPTER 1.

THE SUPERINTENDENT DISCUSSES THE STATUS OF EDUCATION IN KENTUCKY

In considering the conditions and prospects of Kentucky's system of public schools, there can be found elsewhere in this report detailed accounts of the progress of the various divisions within the organization of the State Department of Education.

It is my purpose here to bring the attention of the reader to those achievements and accomplishments of major significance in a program designed to elevate the status of Kentucky's common school system.

Any overall analysis of the educational program in Kentucky during the last biennium must consider two fundamental precepts:

1. That the citizens of Kentucky have exhibited an awakening of interest in the conduct of the public schools.
2. That the Governor and the General Assembly have responded to the needs of education fairly and conscientiously to the end that this Commonwealth can display a sincere pride in school progress.

Together, these two precepts have ushered in a new dimension of education consciousness on the part of both professional educators and the public. I have said before and I reiterate that more has been done in the past two years to elevate Kentucky's public school system than in any comparable period since the founding of the common schools in 1837.

MAJOR ACHIEVEMENTS

With an amended Constitution which permitted the formulation of a more realistic method of apportioning the distribution of the school fund to local school districts, and the enactment of the Foundation Program Law which described the method for making that distribution, the way was opened for real progress.

FULL FINANCING OF THE FOUNDATION PROGRAM LAW

Obviously a method for distributing funds more equitably to local school districts was a great step toward the new era in advancing education in Kentucky. However, providing the method is one matter while providing the means is certainly another.

Therefore, the most outstanding contribution to the construction of a new and progressive program for the public schools was the full implementation and financing of the Foundation Program Law.

The 1956 General Assembly on recommendation of Governor A. B. Chandler and with his active support, appropriated $54,785,500 to the school fund for the 1956-57 school year. This was an increase of $20,000,000 over the previous year and was substantially sufficient to fully finance the Foundation Program Law. Furthermore, this amount provided financial assurance that no school district would receive less than $80 in state-aid for each child in average daily attendance and that no school district would receive less in state-aid than the amount it received in its per capita allotment the previous year.

The effects of a fully financed Foundation Program in improving the quality of education available to Kentucky's youth have clearly emerged in these two years. Some of these can be briefly listed as follows:

1. Teachers' salaries have been increased and as a result, a significantly larger percentage of graduating teachers are remaining in Kentucky to teach.
2. More adequate school centers are being provided. There are 750 fewer one, two, and three teacher schools than in the previous biennium.
3. Every child in Kentucky is now guaranteed a minimum nine-month school term. In 1954-55, twelve county school districts had terms of less than nine months.
4. Under the Capital Outlay Allotment, more classrooms have been provided to relieve over-crowding and increased enrollments.
5. The programs and curricula of our schools have been greatly strengthened through:
   - A. Additional units in art, music, industrial arts, physical education and library services.
   - B. Relieving principals of teaching loads in order that they may devote more time to supervision and administration.
   - C. Provision for instructional supervisors in nearly all school districts aimed toward improving the quality of instruction offered in the public schools.

TEACHER RETIREMENT ACT

In addition to the full financing of the Foundation Program, the 1956 General Assembly also provided for the full implementation and financing of the Kentucky Teacher Retirement System. As a result of this action, teachers in Kentucky have a retirement program that offers them freedom from insecurity and other benefits for the general welfare of the teaching corps.

The most progressive program of school legislation was enacted by the 1956 General Assembly since the Educational Legislature of 1908. Some of this legislation included more adequate financial support for the University of Kentucky and the State colleges; increased appropriations to the Department of Education, provision and authorization for a medical school at the University of Kentucky and a strengthened status for Kentucky School Building Revenue Bonds.

OTHER IMPROVEMENTS

With the closing of the biennium 1955-57, education in the Commonwealth of Kentucky had crossed the threshold of a new day — a day ever brighter with prospects for the continued expansion of the public school program.

Though certainly the full financing of both the Foundation Program and the Teacher Retirement System were the most outstanding accomplishments of this period, they were by no means the only ones.

THE DEPARTMENT OF EDUCATION

The Department of Education has been completely reorganized into sections designed to secure economy and efficiency. Though the De-

partment is discussed in some detail in the following portion of this report, I think it is significant to point out that additional services have been made available in Guidance, Administrative & Supervisory Services and Public Relations, and Education for Handicapped Children.

An expanded program of In-service teacher training has been initiated during the biennium and in cooperation with State institutions for higher learning, these services have resulted in pre-school planning conferences in more than one hundred school systems.

HIGHER EDUCATION

Recognizing that the same conditions which for the past decade have exerted grave responsibilities and pressures on the public elementary and secondary schools are beginning to exert similar pressure on our colleges and university, planning and attention have been given to meeting problems on the college level in the light of past experiences.

Thus, the Council on Public Higher Education in Kentucky has been provided with a full time staff to enable it to be of more service.

Cooperation between the state colleges and the University of Kentucky has increased tremendously and salaries for instructional personnel have increased during the biennium.

To aid the various colleges in Kentucky to meet their increasing needs, an evaluation program was initiated. As of June 30, 1957, twenty-five Kentucky colleges had been evaluated. These evaluations help colleges to better prepare for the future by focusing attention to their strengths and weaknesses.

GOVERNOR'S CONFERENCE

The Governor's first Annual Conference on Education was held in October, 1956, devoted to a discussion of current problems facing education in Kentucky. Of the 300 delegates to this conference, a two-thirds majority were lay people, while only one-third were from the ranks of professional education.

Authorized by an act of the legislature and financed by special appropriation, the conference will be held yearly in the Fall. The 1957 conference scheduled for late September will have as its theme, "Education Beyond the High School."

OTHER CONFERENCES

In addition to the Governor's Annual Conference on Education, there have been a series of other highly significant conferences on education held during the biennium. These conferences were sponsored by the Department of Education in cooperation with other educational agencies in the State.

A conference devoted to the improvement of the quality of instruction was held in August 1956, and is to continue annually. This first conference served to launch a broad promotional and practical program for improving all phases of the public schools and this has been labelled, "The Advancing Education in Kentucky Program."

A conference held in December 1956, in cooperation with the Kentucky Association of School Administrators considered legal aspects and responsibilities of school administrators. Another cooperative conference with this organization is planned for 1957, with emphasis on another area of administrative responsibility.

FOR WHICH OF THESE IS THE COST GREATER



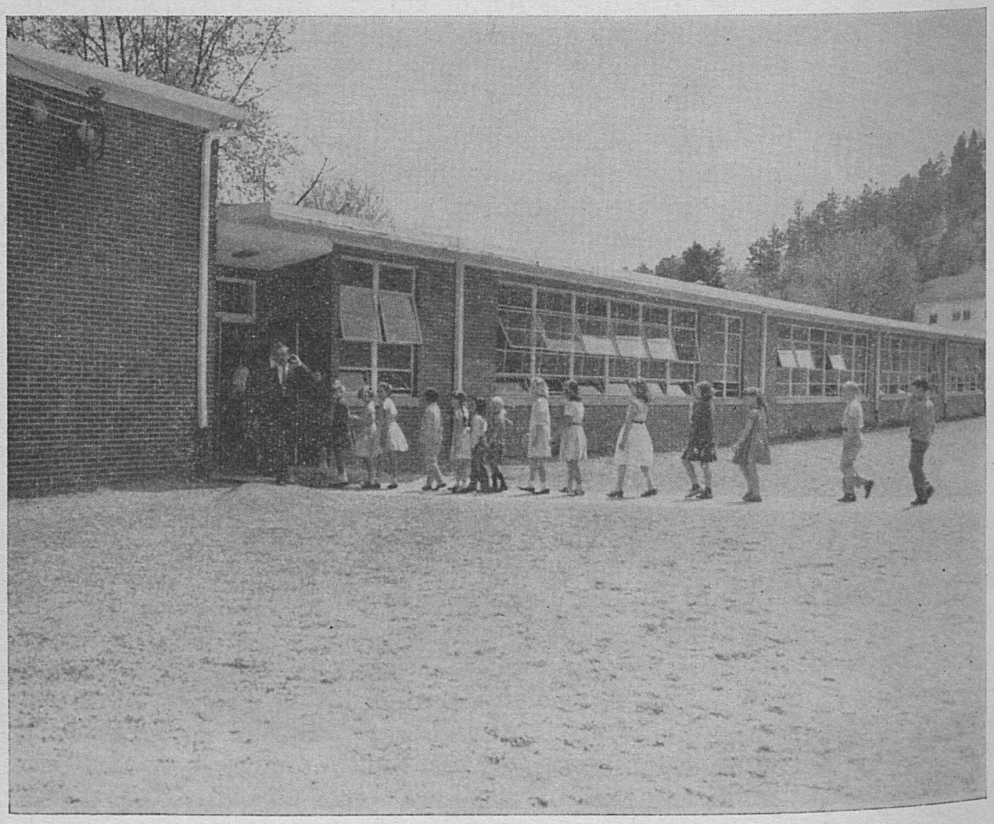

CONSOLIDATION AND CONSTRUCTION

The program of consolidation of small, inefficient schools into larger school centers is certainly not new to the philosophy of Kentucky education. Consolidation was recognized as an important means for providing better educational opportunities for Kentucky boys and girls as early as 1900. The first real consolidated schools were effected in Mason County around 1910 and the program has progressed since that time.

As of June 30, 1957, the number of school districts in Kentucky has decreased from 223 in 1954-55 to 216. Merger of small independent school districts with the county system in which they existed has accounted for this decrease. The desirability of central schools, large enough to accommodate many students and thereby capable of providing a broader and more satisfying curriculum has been proved again and again. The large schools are not only more efficient academically, but it has been demonstrated that they are more economical than several smaller schools in various parts of the school district.

By means of the Capital Outlay provision in the Foundation Program Law, local school districts have contracted for a total of 37 million dollars in new classrooms during the biennium 1955-57. This represents a tremendous effort on the part of local school dsitricts to meet their construction needs, however, it does little more than make a "dent" in the overall need for new and additional classrooms in Kentucky.

RECOMMENDATIONS FOR THE CONTINUED ADVANCEMENT OF EDUCATION IN KENTUCKY

With the full implementation of Kentucky's new and dynamic educational program during the biennium, I am sure all Kentuckians are aware of a growing prestige for their schools. No longer do we need feel a sense of educational inadequacy as in a former time. We have every reason to feel a new sense of pride in the quality of education available to our children.

But as with every constructive endeavor of men there is that constant and ever-present danger that what we have begun to build might cease through the false impression that it is good enough. If our program is allowed to stall now, the result would be disastrous to the entire progress of Kentucky. I can think of no greater lack of wisdom than this.

What has been started, must continue.

MAJOR PROBLEMS

In considering the major problems with which we are yet faced, three categories are at once apparent:

1. The need for additional classrooms.
2. The critical shortage of qualified teachers.
3. Inadequate appropriations for free textbooks.

THE CLASSROOM PROBLEM

Although local school districts have exerted great efforts to meet their classroom needs, they have reached the limit of their financial ability — and yet there remains this nightmare of increasing enrollments, out-moded, insanitary, and totally unsatisfactory classroom environments and overcrowding.

Kentucky needs now 7,620 new classrooms to replace unsafe, unsanitary, and outmoded facilities; 1,600 additional classrooms to house the

overflow from crowded classrooms; and, 1,000 additional classrooms over the next five years to house enrollment increases.

This represents a total need for 10,220 classrooms and is not a random estimate nor an educated guess. This figure is based on actual visitation by staff members of the Department of Education during the second phase of the SCHOOL FACILITIES SURVEY authorized by Public Law 815 and corrected as of July 1, 1956.

For too many years, we have seen the Federal Aid proposal tossed from one political pile to the other and during each Congress, finally tossed into the heap of dead legislation. The children of Kentucky cannot wait — they must have classrooms.

Upon advice from a committee appointed to give its close and competent attention to the feasibility of a state-wide bond issue for school house construction, I am prepared to make precise and specific recommendations to the General Assembly for such a state-wide bond issue for schoolhouse construction and I will lay before that body all necessary factual data to substantiate and qualify a request for that bond issue.

THE SHORTAGE OF TEACHERS

Better salary levels and working conditions resulting from the Foundation Program have done much to hold teaching personnel in Kentucky. But the critical shortage of teachers still exists and as enrollments continue to climb, there is no relief in sight under existing conditions.

The Kentucky White House Conference recommended that Kentucky establish a system of state-wide scholarships to young men and women for teaching. I strongly endorse this recommendation. It is a sound and reasonable proposal and properly executed, could do much toward alleviating the need.

Presently, there are 35 other states with such programs. Such a scholarship should be granted on the condition that accepted candidates be required to teach for a specified period within the State upon graduation. Such scholarships should be awarded on the basis of need and ability.

Though teachers' salaries have been substantially increased, they are yet decidedly below the national average of $4,300. Elevating the state average is an important prerequisite to solving the teacher shortage in this Commonwealth.

FREE TEXTBOOK APPROPRIATION

Under Kentucky law, the State furnishes free textbooks to elementary school pupils. Since the first appropriation of $500,000 in 1934 for the purchase of free textbooks, the prices of books have increased in ratio, more rapidly than subsequent appropriations for their purchase.

For the biennium ended June 30, 1957, the total appropriation for textbooks was $2,068,000. Pupil enrollment in 1955-56 was 483,071, thus, the average amount of money available to each pupil for a set of textbooks was $2.00 annually after shipping and handling. At present prices, a set of textbooks costs approximately $16.00 per pupil.

With present appropriations, it would require eight years to provide each pupil with a complete set of books.

The average number of books purchased annually has been around 700,000 or not quite 1½ books per pupil. For a number of years only 70 to 80 per cent of the needed books have been purchased. As a result,

on April 1, 1957, the schools were short 700,000 copies of books for the required subjects. Consequently, for the 1957-58 school year 1,500,000 copies of books for the required subjects are needed.

The average price per book is $1.60. At this price 1,500,000 books will cost the sum of $2,400,000.00. Another $500,000.00 is needed for the purchase of books for the optional subjects.

By reducing the optional subjects to equivalent of two subjects per grade, after the 1958-59 school year, the estimated cost of textbooks for grades one through eight is as follows:

1958-1959	$2,200,000.00
1959-1960	2,120,000.00
1960-1961	2,332,000.00
1961-1962	2,565,000.00
1962-1963	2,821,000.00
1963-1964	3,103,000.00

For the 1958-1959 school year, $2,200,000.00 is needed to take care of the book shortage that now exists in the public schools.

Should the General Assembly of Kentucky extend the free textbook program through the high school grades, another $1,800,000.00 would be needed to purchase all the high school books. On the other hand, if the books were introduced one grade each year, an annual appropriation of $450,000.00 would finance the high school textbook program rather satisfactorily.

THE FOUNDATION PROGRAM MUST BE MAINTAINED

The Foundation Program — fully financed — has given new life to Kentucky's program for the public schools. This law is not a rigid, unbending formula for educational excellence. It is a dynamic program and as services under it are increased, the cost of maintaining the program will also increase.

The 1956 General Assembly wisely realized this and increased the appropriation for the second year of the past biennium by three million dollars. We must now realize that as more and more classroom units are needed, as we solve teacher shortages and other problems, this appropriation must be substantially increased for 1958-59 and 1959-60 as the Foundation Program gains stature and momentum.

BLUEPRINT FOR EXCELLENCE

We have in Kentucky a greater potential for a high quality educational program then at any time in our previous history. We have a program that is rapidly becoming the envy of many of our sister states. But this blueprint for excellence cannot be more than a plan and a vision without that action needed to convert our planning into actualities. With the continued support and active interest of public sentiment and legislative intent, our system of public school education will never deserve the description of mediocrity.

Kentucky's scheme of popular education cannot be too jealously guarded. Neither can we too earnestly insist that it shall be made thoroughly effective.

LEADERSHIP AND CONSULTATIVE SERVICES

(THE STATE DEPARTMENT OF EDUCATION)

The State Department of Education consists of the Superintendent of Public Instruction and his staff and the State Board of Education. The primary function of this Department is to provide the Superintendent and the State Board with the necessary professional and clerical assistance they require in the exercise of their responsibilities. The Department of Education has therefore become down through the years, an agency that provides leadership and consultative services to local school districts in the various aspects of their administrative and instructional programs.

The Department of Education came into existence as a natural adjunct to the function of the Superintendent of Public Instruction.

SCHOOL SYSTEM ESTABLISHED IN 1837

Kentucky's common school system was established by an act of the legislature on February 23, 1837. This provided the general frame-work of school law under which the schools would operate. This act and others pertaining to the common schools were approved by acts of the legislature in the following February, 1838 and became a law in the land.

This early law was comparatively sound considering the time and circumstances of its passage. It provided for a school fund, a superintendent of public instruction, a state board of education, and for county school districts. The law also required that local districts levy a tax for education upon adoption of the common school system. Management of schools within each district was to be under the control of five commissioners appointed by the state board of education. It was from this provision that the office of county superintendent evolved.

Other provisions of this law required an examination of teachers, public election of five school trustees, and the requirement that no state money would become available to the local school district until "at the expense of the inhabitants thereof" a school had been procured and a tax levied. This was a part of the law that met with little popular support and therefore many counties did not avail themselves of the opportunity for education that was made possible by the law.

EARLY SUPERINTENDENTS HAD LITTLE HELP

The first several superintendents of public instruction had practically no assistance with the keeping of records and other clerical aspects of the position. Until and during the administration of R. J. Breckinridge (1847-51), the office of superintendent of public instruction was held as secondary to some other employment. It was one of his significant recommendations that the position be placed on a "better foundation as to salary and office."

In 1864 during the administration of Daniel Stevenson, the legislature authorized the superintendent of public instruction to appoint a Clerk to assist with correspondence and necessary reports. A second clerk was added in 1878, and during the administration of Ed Porter Thompson (1887-95)*, a third clerk was added.

* The fourth, and present, Constitution of Kentucky adopted in 1891 provides that elected officials shall not succeed themselves. When Mr. Thompson was elected, the third Constitution, 1850, was the governing document. Thompson was the third Superintendent of Public Instruction in succession to serve two terms.

The organization of the department into bureaus was not effected until 1914 on a recommendation of Barksdale Hamlett.

It is difficult to imagine how these early school leaders functioned without more assistance than was provided for them. Early laws at various times required the superintendent of public instruction to spend as much as eight months of the year "in the field", or that they visit at least 25 counties each year and "Until such time as all the counties of the State have been visited." These sojourns into local districts were for the purpose of informing the citizenry on the status of education.

Certainly it is remarkable that Kentucky was fortunate enough to secure such excellent men for this position when one considers the system under which they came into office and served. Correspondence was carried on by hand as was the preparation of all reports and manuscripts for printing until about 1870. However, the records that were kept were accurate, comprehensive, and legible. It was not until after the adoption of the constitution of 1891 that education began to gain significant status and realize real progress. Legislatures became more and more school-minded after 1900, and interest in public education on all levels received continual support and impetus. Yet, in no other period in the entire history of public education in Kentucky has as much been accomplished as during the last two years. Reports of this progress are to be found elsewhere in this report in detail.

THE STATE BOARD OF EDUCATION

The organization of the state board of education is a product of the revised school codes of 1934. It is composed of seven members with the superintendent of public instruction as chairman. Members are appointed for four years by the Governor without reference to place of residence, political affiliation, or occupation—except that they cannot be considered as professional educators.

When the common school system was established back in 1837, the state board was made up of the superintendent of public instruction, the attorney general, and the secretary of state. Except for one change, it so remained until 1934. In 1874 two additional members were added to the board. These were to be professional educators and together with the superintendent could form a standing committee to form "rules, by-laws, and regulations for the government of the common schools." Other than their addition, no other changes were ever effected though many were recommended and many more laws offered, always short of passage, for its reorganization.

BUREAU OF INSTRUCTION

The Bureau of Instruction is responsible for the supervision of the Foundation Program Law and other laws relating to the instructional programs in Kentucky's public schools. It consists of three divisions: Division of Instructional Services; Division of Teacher Education and Certification; and, Division of Education for Handicapped Children.

Each of these three divisions has a distinct responsibility in the overall objective of improving the quality of instruction now being offered in Kentucky schools. The instructional services division functions primarily through a staff of supervisors. It is also responsible for the classification of schools according to their programs and the approval of special instructional services units under the Foundation Program Law.

The Division of Education for handicapped children develops policies and procedures regarding the education of physically and mentally handicapped children, and interprets and coordinates other general policies in relation to this phase of the instructional program.

The function of the Division of Teacher Education and Certification is vitally important to the improvement of the programs in Kentucky's public schools. Based on the realistic assumption that no school can be any better than the quality of its teachers, this division constantly works toward upgrading Kentucky's teachers. This is being accomplished through well defined regulations regarding the certification of teachers and through a program of in-service teacher education. Complete reports of the activities and accomplishments of these various divisions can be found in the next chapter of this report.

BUREAU OF VOCATIONAL EDUCATION

The divisions of Vocational Agriculture, Home Economics, Guidance Services, Veterans Education, and Vocational Industrial and Distributive Education comprise the Bureau of Vocational Education. The overall function and philosophy of this Bureau is not unlike that of the Bureau of Instruction.

It is necessary that our programs of vocational education be reviewed from time to time in order to determine that they are in keeping with state and federal laws and rules and regulations of both the state board of education and the U. S. Office of Education. The programs of vocational education must also conform and be consistent with the State Plan for Vocational Education.

BUREAU OF REHABILITATION SERVICES

The Bureau of Rehabilitation Services works toward the administration, supervision, direction, and overall promotion of the State-Federal Program for the vocational rehabilitation of the disabled in Kentucky. The head of this bureau maintains liaison with the Federal Department of Health, Education and Welfare as State Director of the Kentucky agency. This bureau administers the Kentucky Rehabilitation Program according to the Kentucky State Plan for Vocational Rehabilitation and its head is responsible to the Superintendent of Public Instruction and the Federal Office of Vocational Rehabilitation.

BUREAU OF ADMINISTRATION AND FINANCE

Just as rapid technological changes and the pressures of growing populations have effected vast changes in today's modern economy, so have the administration and financial policies and procedures grown more and more complex in providing education for Kentucky's people.

In meeting ever growing needs and solving the many administrative problems that arise in the administration of the public schools, the Department of Education plays a vital role. As enrollments have climbed new pressures were placed on the schools to expand their programs and facilities to meet these growing school populations and the problems that they created.

Accurate records and reports must be kept on each pupil and as these records constitute an important source of information it is imperative that they may be properly administered. Then, too, increasing enrollments impose upon school facilities the necessity for properly housing and thereby educating every child. New buildings must be constructed and

new methods worked out for better attending to the needs of the school population. Free textbooks are provided for elementary pupils in Kentucky public schools and transportation to and from school is provided in every county for youngsters attending public schools.

All of these functions are administered by Divisions in the Bureau of administration and Finance. All administrative and financial functions in which the Department of Education is involved in its relations with the local school districts are the responsibility of this Bureau.

Its Divisions are Finance, Records and Reports, School Lunch, Free Textbooks, Building and Grounds, Transportation, and Property Utilization.

SECTION II

OUR PRODUCT IS PROGRESS

(Reports of the various divisions within the Department of Education)

SECTION II

Our Product Is Progress

On the following pages are reports of the activities of the several divisions within the Department of Education. These reports contain summaries of the progress that has been produced during the biennium ending June 30, 1957, as well as recommendations for realistic measures designed to further expand the various programs now in operation.

With full financing of the Foundation Program Law, the public school program in Kentucky was revitalized. The administration during the last two years provided the teaching profession with the tools to wisely, vigorously, and more effectively promote the improvement of the quality of education available to Kentucky's boys and girls.

There has been however, growing concern on the part of school leaders and many other interested persons across the state that a feeling of false security has become prevalent in the thinking of many people regarding our educational program. As a result of the foundation program and the many benefits and improvements that it immediately made possible, too many people have indicated the naive attitude that education in Kentucky has solved all of its problems. Nothing coud be farther from the truth.

The foundation program is not a panacea; it is not a cure-all out of which we have emerged as the leading educational state in the union. Actually, the foundation program provides us with the beginnings of a good program. As we have operated under the law during the last two years, we have naturally discovered new problems that merit the attention of those who have the power to help us to further expand and improve the program.

SECTION II

CHAPTER I

OFFICE OF THE ASSISTANT SUPERINTENDENT OF PUBLIC INSTRUCTION

The office of the Assistant Superintendent of Public Instruction is provided under authority of Section 156.020 of the Kentucky Revised Statutes, and is authorized under this section to act in the absence of the Superintendent.

The Assistant Superintendent is also responsible for over all supervision of the internal operations of the Department of Education and for the employment, placement and transfer of members of the clerical staff.

However, the primary duty of the Assistant Superintendent is in assisting the Superintendent in developing policies and in the control and management of those factors within his realm of responsibility for the public school system.

Directly under the supervisory responsibility of the Assistant Superintendent is the Division of Departmental Finance and the Kentucky School for the Blind.

DIVISION OF DEPARTMENTAL FINANCE

The Director of the Division of Departmental Finance supervises and assists in the preparation of budgets for the various divisions and institutions under the control of the State Department of Education. He receives all funds and controls all expenditures of the Department and maintains the necessary bookkeeping records.

Individual records of all personnel employed by the Department of Education are kept in this Division as well as other records pertaining to the financial properties of the State Department. Services for the Department of Education including purchase and issuance of supplies and equipment, janitorial, duplicating, handling of mail, and accounting are provided by this division.

Statistical records for the Division of Departmental Finance can be found in Part II of this Report.

KENTUCKY SCHOOL FOR THE BLIND

The Kentucky School for the Blind has been in continuous operation for one hundred fifteen years. This accredited program of special education for the blind is the only complete one offered in the Commonwealth. Students are accepted from age five to eighteen. The school offers courses in pre-vocational work in manual training and piano tuning in addition to the regular elementary and secondary school courses. Students are received whose visual acuity is such that they cannot compete successfully in public schools. The negro staff and teachers were integrated in instruction in September 1955. In September 1956 the cottages received all the negro students who were in residence. The school is now completely integrated on all levels. There have been no major problems resulting from these changes. Twenty teachers are now serving an average enrollment of one hundred thirty-five students.

The students of Jefferson County are expected to be day students. Those whose homes are outside Jefferson County live in the cottages at the school. The Department of Education is now trying a project in the education of blind students. Academic students in the eleventh and

and twelfth grades are being enrolled in the public schools near their homes. A similar project has been carried out successfully before with the Louisville City Schools cooperating. It is now being tried in the home school of more blind students. A full program of education and leisure time activities have been planned for all of the students.

The future planning of capital construction includes replacement of the present classroom building, a new commissary, staff residence and a swiming pool. Two personnel needs are: 1. A qualified psychologist to carry out a complete testing program. 2. A Principal.

The two graduates of the past year are well on their way in advanced education.

The WHAS Crusade for Children award has helped make it possible to complete a spacious playground facility.

ADMINISTRATIVE ASSISTANT TO THE SUPERINTENDENT OF PUBLIC INSTRUCTION

The office of the Administrative Assistant to the Superintendent of Public Instruction is primarily responsible for publications and public relations for the Department of Education, and for Press, Radio, and Television relations.

The administrative assistant also disseminates general and specific information relative to the status of the public school program and conducts research for the Superintendent of Public Instruction. He assists the Superintendent and the Assistant Superintendent in the routine details of the function of their respective offices.

TEACHERS' RETIREMENT SYSTEM

This is a brief report covering the operations of the Teachers' Retirement System for the year ending June 30, 1957, and the trend of annuity payments from 1942-43 through 1956-57. A more detailed and factual report can be found in the Annual Reports of the Retirement System prepared under 161.320 KRS.

The new Law that was made effective July 1, 1955, has greatly increased the interest of teachers and has been a great factor in holding teachers in Kentucky and causing them to return to a covered position.

During the year 1956-57 there were 2,759 new teachers who had never taught in Kentucky previous to last year, and 135 who taught for the first time in Kentucky since 1940.

The average age of the 23,395 contributing members during the year 1956-57 was 41.71.

STATISTICAL SUMMARY

Contributors, 1956-57	Male	Female	Total
Number of Contributors	6,212	17,183	23,395
Proportion of total number	26.55%	73.45%	100.00%
Annual salaries	$22,770,875.00	$52,127,927.00	$74,898,802.00
Proportion of total salaries	30.40%	69.60%	100.00%
Average salary	$ 3,665.63	$ 3,033.70	$ 3,201.49
Average age (year)	39.98	42.33	41.71
Number with prior service credit			10,710
Total years of prior service credit			110,449.9
Average years of Prior service credit			10.31

Average prior service salary			$ 865.01
Aggregate contributions (member)			$ 3,409,800.55
Average contributions			$ 145.75

New Contributors, 1956-57	**Male**	**Female**	**Total**
Number of contributors	882	2,012	2,894
Proportion of total number	30.48%	69.52%	100.00%
Number with prior service credit	18	117	135
Total years of prior service credit	125.3	594.2	719.5
Average years of prior service credit	6.96	5.08	5.33
Average attained age	50.61	49.53	49.68
Number with no prior service credit	864	1,895	2,759
Proportion of total number	31.32%	69.68%	100.00%
Average salary	$ 2,741.28	$ 2,479.50	$ 2,561.48
Average attained age	29.09	31.18	30.52

Since July 1, 1942, on which date the first teachers were retired, 2,342 teachers have been retired. During the fifteen-year period, July 1, 1942, to June 30, 1957, $6,879,040.99 has been paid in annuities to the retired teachers. There were 1,704 living retired teachers at June 30, 1957.

TABLE I - trs

LIVING RETIRED TEACHERS

Trend in Annuity Payments*

Year Ending June 30	Number Receiving Annuities at End of Year	Per Cent Increase Over Preceding Year	Total Annuity Payments During Year	Per Cent Increase Over Preceding Year	Average Annual Annuity	Per Cent Increase Over Preceding Year
1943	229	.....	$ 63,865.92	.....	$278.89	.....
1944	314	37.12	83,077.79	30.08	264.58	(5.13)
1945	377	20.06	104,451.85	25.73	277.06	4.72
1946	461	22.28	133,861.43	28.17	290.37	4.80
1947	595	29.07	215,390.17	60.91	362.00	24.67
1948	689	15.80	252,374.54	17.17	366.29	1.19
1949	796	15.53	289,568.15	15.74	363.78	(0.69)
1950	896	12.56	331,367.57	14.44	369.83	1.66
1951	1,056	17.86	517,542.72	56.18	490.10	32.52
1952	1,152	9.09	574,212.32	10.95	498.45	1.70
1953	1,284	11.46	647,085.26	12.69	503.96	1.11
1954	1,410	9.81	725,196.28	12.07	514.32	2.06
1955	1,531	8.58	909,023.42	25.35	593.74	15.44
1956	1,618	5.68	982,596.56	8.09	607.29	2.28
1957	1,704	5.32	1,049,427.01	6.80	615.86	1.41

* Computations are based upon the number of members receiving annuities on June 30 of each fiscal year, and the total annuity payments during each fiscal year.

The General Balance Sheet, June 30, 1957, and the Statement of Receipts and Disbursements for the fiscal year ending June 30, 1957, show a very favorable picture of the System.

The Teachers' Retirement System is of the actuarial reserve type and is financed by contributions of members and the State, and by interest received on invested funds. In addition to matching contributions paid by members, the State makes contributions in amounts necessary to cover the obligation assumed by it for prior service credit. The State also pays the administrative cost of the Retirement System.

TABLE II - trs

BALANCE SHEET

Teachers' Retirement System

June 30, 1957

ASSETS			
Cash, Unencumbered, All Funds		$ 127,771.09	
Cash, Encumbered		4,205.00	$ 131,976.09
Investments			42,591,000.00
Deferred Charges:			
Unamortized Premium on Investments	$ 363,300.38		
Accrued Interest Purchased	7,803.33		
Sub-total		371,103.71	
Unamortized Discount on Investments		192,077.48	179,026.23
TOTAL ASSETS			$42,902,002.32
LIABILITIES AND FUND BALANCES			
Expense Fund Encumbrances			$ 4,205.00
Overpayment Adjustment due to School District			1.40
Fund Balances:			
Expense Fund		$ 1,055.63	
Teachers' Savings Fund		19,489,912.71	
State Accumulation Fund		19,489,914.11	
Guarantee Fund		1,696,481.35	
Voluntary Contributions, Active Members		43,114.50	
Allowance Reserve Fund:			
Teachers' Contributions	$ 118,408.91		
State "Permanent" Contributions	449,923.22		
State "Temporary" Contributions	1,609,985.49	$ 2,178,317.62	
Total Fund Balances			$42,897,795,92
TOTAL LIABILITIES AND FUND BALANCES			$42,902,002.32

TABLE III - trs

STATEMENT OF RECEIPTS AND DISBURSEMENTS

Teachers' Retirement System for the Period July 1, 1956 - June 30, 1957

CASH BALANCE, ALL FUNDS, JULY 1, 1956			$ 252,596.10
Receipts:			
Teachers' Savings	$3,397,252.11		
Reinstatements	6,946.98		
Voluntary Unmatched Contributions	12,548.44		
Total from Members		$3,416,747.53	
State Contributions:			
"Permanent"—to match Teachers' Savings	3,396,749.24		
"Temporary"—to reduce Prior Service Obligation	611,125.76		
Administrative Expense	89,000.00	4,096,875.00	
Interest Collected and Bond Matured		1,214,901.25	
Annuity Checks Returned		5,756.32	
Total Receipts			8,734,280.10
TOTAL CASH AVAILABLE			$8,986,876.20
Disbursements:			
Administrative Expenses Current Year	$ 83,739.37		
Liquidation of Prior Year Encumbrances	1,214.99	$ 84,954.36	
Refunds for Withdrawal from Membership		447,856.28	
Retirement Allowance Payments:			
Superannuation	953,251.25		
Disability	101,203.17		
Voluntary	728.91	1,055,183.33	
Purchases of Investments		7,266,906.14	
Total Disbursements			8,854,900.11
CASH BALANCE, ALL FUNDS—JUNE 30, 1957			$ 131,976.09

SECTION II

CHAPTER 2

THE BUREAU OF ADMINISTRATION AND FINANCE

The Bureau of Administration and Finance is responsible to the Superintendent of Public Instruction for those functions involving the Department of Education and State Board of Education in their relations with the local school districts in matters of general administration and finance. The Bureau is organized into seven divisions to carry out this responsibility.

The implementation of the Foundation Program during this biennium brought about an expansion of the scope and services of the entire Bureau. The expansion of services necessitated reorganization of some divisions, and the services of additional personnel became a necessity in some instances.

Implementation of the Foundation Program also resulted in closer relations between the local school district administrative officers and the staff of this Bureau. Frequent consultation with local school personnel has become necessary in order to fit the Foundation Program to the needs of the various local school districts.

The most noticeable increase in services has occurred in those divisions charged with the responsibility of administering technical aspects of the Foundation Program Law.

DIVISION OF BUILDINGS AND GROUNDS

A comparison of the building activity in the two years of the 1955-57 biennium reveals the impact of the Foundation Program on the school systems of Kentucky.

In the first year of the fully financed Foundation Program (1956-57), the expenditures for capital outlay for sites, buildings and equipment were more than doubled over the previous year. A tabulation from Part V of the Superintendents' Annual Reports indicates that $14,491,597 was expended by all Kentucky School Districts in 1955-56 and $31,678,395 in 1956-57. These sums were spent, or contracted by means of revenue bonds, for sites, new buildings, additions to buildings, improvements to buildings and new equipment. The sums represent legal contracts and do not include repairs and maintenance done by school board employees.

TABLE I - BG.

Facility Summary of Annual Buildings and Grounds Report for 1955-56

	County	Ind.	Total
Number of New Sites Purchased	32	10	45
Number of Acres in New Sites	382	108	490
Number of Additions to Sites	3	11	14
Number of Acres in Additions	12	30	42
Number of New Elementary Buildings	23	12	35
Number of New High School Buildings	2	2	4
Number of Additions to Elementary Buildings	30	10	40
Number of Additions to High School Buildings	18	6	24
Number of Improvements to Buildings	89	113	202

TABLE II - BG.

Cost Summary of Annual Buildings and Grounds Reports for 1955-56

	County	Ind.	Total
Cost of New Sites	$ 461,505	$ 122,430	$ 583,935
Cost of Additions to Sites	15,337	255,111	270,448
Cost of Improvements to Sites	439,380	59,686	499,066
Cost of New Buildings	3,773,518	3,347,186	7,120,704
Cost of Additions to Buildings	2,386,298	1,639,626	4,025,924
Cost of Building Improvements	596,031	446,119	1,042,150
Cost of Equipment	610,106	339,264	949,370
Grand Total	$8,282,175	$6,209,422	$14,491,597

TABLE III - BG.

Facility Summary of Annual Buildings and Grounds Reports for 1956-57

	County	Ind.	Total
Number of New Sites Purchased	65	10	75
Number of Acres in New Sites	1015	121	1136
Number of Additions to Sites	7	6	13
Number of Acres in Additions	30	8	38
Number of New Elementary Buildings	44	14	58
Number of New High School Buildings	14	2	16
Number of Additions to Elementary Buildings	31	12	43
Number of Additions to High School Buildings	25	7	32
Number of Improvements to Buildings	130	162	292

TABLE IV - BG.

Cost Summary of Annual Buildings and Grounds Reports for 1956-57

	County	Ind.	Total
Cost of New Sites	$ 740,120	$ 194,317	$ 934,437
Cost of Additions to Sites	31,085	379,461	410,546
Cost of Improvements to Sites	608,175	133,808	741,983
Cost of New Buildings	15,387,865	4,429,702	19,817,567
Cost of Additions to Buildings	4,988,091	1,383,474	6,371,565
Cost of Building Improvements	451,709	977,862	1,429,571
Cost of Equipment	1,389,586	583,140	1,972,726
Grand Total	$23,596,631	$8,081,764	$31,678,395

The figures demonstrate that the staff of the Division of Buildings and Grounds has been busy. All of the sites and additions have been visited and approved before purchase. Most of the buildings have been visited before additions have been made. Conferences have been held in the office with superintendents and architects on the plans for each building. Plans and specifications for each building or addition have been reviewed and approved, and Division Engineers have inspected each building upon completion.



School Construction Committee Considers Economies in School Building

With the financing of the Foundation Program came the incentive to provide as many classroom units as the school population would justify. This expansion required additional classrooms. The Division of Buildings and Grounds had the responsibility for checking and approving all classrooms reoccupied, rented, remodeled from other spaces, or provided in any way except by approved plans and specifications. This responsibility resulted in practically every district in the State being visited one or more times.

Superintendents and school boards are confronted with two very serious problems in connection with building. First is the rising cost of labor and materials. Second is the rising interest rates. Both of these factors tend to reduce materially the building potential of any district.

In February 1956 the Superintendent of Public Instruction appointed a committee composed of superintendents, architects, engineers and business men to study and make recommendations, if possible, which would result in lower building costs. This committee was divided into four subcommittees, each charged with a different aspect of the problem. The subcommittees and the committee of the whole have been

meeting and working at frequent intervals since that time. The work is not complete, but it is hoped that a final report can be made by December 1957.

Another problem which seems to be incapable of solution at present is that of the district that has reached the limit of its potential with building needs still unsatisfied, and in many cases barely touched. This problem is financial, but it has a tremendous effect on the building plans of the district.

On June 17, 18 and 19, 1957, the State Department of Education and the University of Kentucky jointly sponsored a building conference at the Fine Arts Building, University of Kentucky. This three day conference explored such areas of the planning of school building as preliminary planning, recent trends in school buildings, economy in building, multiple use of space, materials and equipment. Operation, maintenance and insurance were also discussed. This conference, which included on the program nationally known specialists in many of the areas covered, was well attended by superintendents, architects and school board members.

The outlook for the coming biennium is for a leveling off of school building activity due to districts reaching the limit of their building potential. However, the level of the 1956-57 year is expected to be maintained for the coming biennium.

DIVISION OF FINANCE

The functions of the Division of Finance and the program as administered by the State Department of Education are broad in scope and practice. The program includes all duties and responsibilities assumed in the inspection, approval and supervision of all phases of local school district finance. Through authority delegated by the Superintendent of Public Instruction, the Division of Finance supervises the following activities of the various school districts:

1. **Budgeting**
   This phase includes the General Budget, which for all practical purposes, is the tax-levying budget. This document is to be filed with the Division of Finance by July 1, annually. The Close Estimate or Working Budget is filed with the Division of Finance by September 15, annually. After these budgets are analyzed by the staff of the Division of Finance and it is determined that all statutes governing budgets have been fulfilled and sound budgeting procedures have been used, these budgets are recommended to the State Board of Education for approval.
2. **Auditing**
   The seven field auditors of the Division of Finance audit annually the financial records of the school districts as well as the attendance records as taken from the teachers' registers of the various schools.
3. **Bonding of Treasurers and Depository Institutions**
   The Division of Finance supervises the bonding of Treasurers and the Depository Institutions. Penal sums of these bonds are set and corporate surety bonds are presented for the appointed treasurers. The Depository Institution, through its escrow agent, presents safe-keeping receipts to the Division of Finance to safeguard the funds of the local district.

4. **Reporting**
   The Division of Finance analyzes the monthly and annual financial reports as submitted by the various school districts.
5. **Revenue Bonds for School Construction**
   The ability of the school district to issue revenue bonds is approved by the Division of Finance based on the financial plans submitted as to the soundness of the projects. If the district has the ability to issue revenue bonds, the project is recommended to the Superintendent of Public Instruction, who gives formal approval to the issue.

One of the primary functions of the staff of the Division of Finance is the arranging of conferences with local school superintendents for guidance in the operation of the financial systems in the various school districts.

DIVISION OF FREE TEXTBOOKS

Free Textbook Law

The free textbook law was enacted by the General Assembly of Kentucky in 1928. It remained inoperative until 1934 because appropriations for the purchase of free textbooks were not made by the State Legislature. The appropriation act of 1934 provided $500,000 per annum for the Division of Free Textbooks. The annual appropriations for free textbooks were increased to $735,000 in 1950. The annual appropriations for the 1952-53 and 1953-54 school years were $900,000, for the 1954-55 school year it was $869,625 and $1,023,950 for the 1955-56 school year, and for the 1956-57 and 1957-58 school years, the annual appropriations were $1,034,000. The 1954-55 and 1955-56 appropriations included the cost of administration and the expenses of the State Textbook Commission.

The 1952 Textbook Law

The General Assembly enacted a new textbook adoption law in 1952. This law made it the responsibility of the Superintendent of Public Instruction to classify the subjects included in the Minimum State Courses of Study under seven subject fields; namely, Language Arts, Social Studies, Science and Health, Mathematics, Fine and Practical Arts, Foreign Languages, and Vocational and Business Education. The seven subject fields were to be arranged into four adoption groups as nearly in equal number and purchase cost as possible.

Under the 1952 law the greater part of the responsibility for textbook adoptions rests upon the local school districts rather than upon the State Textbook Commission. Beginning in 1954 one-fourth of the textbooks for the public schools of Kentucky are adopted each year. Each adoption year the State Textbook Commission approves a multiple list of books for the adoption group to be changed that year. From this multiple list all school districts are authorized to select one book for each subject and grade in that adoption group to be used as a basal text in its school system for a period of four years.

Annual Textbook Purchases

For textbook purchases subjects for grades one through eight have been divided into two major categories — required and optional subjects. The first purchases of free textbooks shall be for the required

subjects. If funds are available after textbooks have been purchased for the required subjects, additional textbooks will be purchased for the optional subjects.

The number of books that are purchased annually is determined by the amount of money available, the number of books requisitioned, and the cost of the books. The cost of textbooks varies by subjects and grades.

The table below includes the annual expenditures for free textbooks, the number of books purchased each year, the grade enrollment for grades one through eight, and the grades for which books were supplied.

Table I - ft

TEXTBOOK EXPENDITURES, GRADE ENROLLMENT, ETC.

School Year	Annual Expenditures		No. Books Purchased	Ele. Grade Enrollment		Grades Supplied
1934-35	$ 455,582.94		1,333,402	529,210		1-4
1935-36	519,241.20		1,093,316	523,535		1-5
1936-37	484,618.68		1,041,952	515,270		1-6
1937-38	485,495.01		1,161,533	491,337		1-6
1938-39	488,012.41		927,579	518,052		1-7
1939-40	487,791.63		851,510	510,514		1-8
1940-41	485,007.04		935,997	498,599		1-8
1941-42	486,081.85		841,457	488,485		1-8
1942-43	484,843.47		868,939	470,025		1-8
1943-44	486,844.96		864,355	451,742		1-8
1944-45	474,756.66	(1)	814,580	452,000	(2)	1-8
1945-46	483,806.72		1,064,595	467,729		1-8
1946-47	485,707.78	(3)	686,196	455,741	(4)	1-8
1947-48	484,818.42		808,568	458,660		1-8
1948-49	484,939.38	(5)	654,224	461,947	(6)	1-8
1949-50	428,623.79		612,873	458,660		1-8
1950-51	751,054.26		685,635	461,263		1-8
1951-52	763,666.08		657,997	468,363		1-8
1952-53	861,243.48		756,724	465,619		1-8
1953-54	831,903.08		735,597	477,767		1-8
1954-55	659,739.88		591,507	489,686		1-8
1955-56	1,012,503.03		671,849	485,994		1-8
1956-57	1,086,229.31		743,859	484,048		1-8

Note: (1) Approximate amount.
(2) Estimated.
(3) All freight not included.
(4) Other reports show 455,741.
(5) Includes outstanding orders to be filled.
(6) Bulletin 1948-49, Page 708.

Annual Number of Textbook Orders

The Division of Free Textbooks placed 10,152* orders for free textbooks with the publishers for the school year of 1945-46. From 1945 to 1957 the annual average number of book orders was 3,224. The placement of book orders ranged from March 12 until February 16 of the following year.

TABLE II-ft

NUMBER OF TEXTBOOK ORDERS

School Year	No. Book Orders	Unpaid Orders on June 1st.	Per Cent Unpaid Orders	Unpaid Orders on June 1st
1945-46	10,152*	186	1.8	$53,647.53
1946-47	2,875	40	1.4	4,150.65
1947-48	3,419	30	.9	5,794.63
1948-49	3,347	168	4.4	19,812.85
1949-50	3,277	1	.03	109.05
1950-51	1,991	0	.00	.00
1951-52	2,240	0	.00	.00
1952-53	2,394	0	.00	.00
1953-54	2,458	0	.00	.00
1954-55	2,567	0	.00	.00
1955-56	2,323	0	.00	.00
1956-57	1,641	2	.001	361.83
Average	3,224	36	.7	6,987.71

* The unused textbook appropriation for 1944-45 was carried over and used in 1945-46.

Textbook Sales and Fines

For the textbooks sold, lost, destroyed, and damaged, money for sales and fines is collected by the local school districts. All money collected as sales and fines by the local school districts shall be turned in to the general fund of the State. In the table below is listed by years the amount collected for sales and fines.

Table III - ft

TEXTBOOK SALES AND FINES BY SCHOOL YEARS

School Year	Amount	School Year	Amount
1934-35	$1,438.98	1946-47	$2,146.99
1935-36	3,773.21	1947-48	2,353.00
1936-37	.....*	1948-49	3,277.62
1937-38	1,842.47	1949-50	2,963.37
1938-39	1,701.62	1950-51	4,041.48
1939-40	2,830.39	1951-52	4,638.67
1940-41	2,135.89	1952-53	5,470.41
1941-42	1,642.64	1953-54	5,212.48
1942-43	1,234.60	1954-55	5,362.49
1943-44	2,765.86	1955-56	6,682.35
1944-45	2,009.45	1956-57	5,740.90
1945-46	1,927.46	Average	$3,236.05

*It appears that the collections for 1935-36 and 1936-37 were combined.

Estimated Cost of Textbooks

The estimated cost of a complete set of textbooks for each of the 483,071 pupils for the required subjects is calculated in Table IV-ft. The estimated cost of books for the authorized optional subjects, that is, four subjects per pupil has been computed in Table V-ft.

Table IV - ft

ESTIMATED COST OF TEXTBOOKS FOR REQUIRED SUBJECTS

A Complete Set of Books for Each Pupil
1958-1959 School Year

Grade	Grade Cost[1]	Pupil Enrollment[2]	Total Cost
1	$ 3.24	76,456	$ 247,717.14
2	3.39	68,524	232,296.36
3	8.24	69,847	575,539.28
4	11.32	63,247	715,956.04
5	12.32	52,754	649,929.28
6	12.58	50,548	635,893.84
7	15.20	53,259	809,536.80
8	17.46	48,436	845,692.56
Total	$83.75	483,071	$4,712,561.30*

*The $4,712,561.30 is for one complete set of books per pupil for the required subjects. Since the usable period of books is about four years, the annual cost would be one-fourth of the $4,712,561.30 or $1,178,140.32.

[1]Prices for current adoptions.

[2]Grade enrollment based on enrollment as of June 30, 1956.

Table V - ft

ESTIMATED COST OF TEXTBOOKS FOR OPTIONAL SUBJECTS

Textbooks For Four Optional Subjects Per Pupil
1958-1959 School Year

Grade	Grade Cost[1]	Pupil Enrollment[2]	Total Cost
1	$ 4.66	76,456	$ 356,284.96
2	4.89	68,524	335,082.36
3	5.88	69,847	410,700.36
4	6.18	63,247	390,866.46
5	6.87	52,754	362,419.98
6	7.35	50,548	371,527.80
7	7.14	53,259	380,269.26
8	7.80	48,436	377,800.80
Total	$50.77	483,071	$2,984,951.98*

*The $2,984,951.98 is the estimated cost of books for the authorized optional subjects. Since the usable period of the books is about four years, the annual cost would be one-fourth of the $2,984,951.98 or $746,238.00.

[1]Prices for current adoptions.

[2]Grade enrollment based on enrollment as of June 30, 1956.

The annual cost of the books for required subjects is $1,178,140.32 and the annual cost of the books for the optional subjects is $746,238.00 or a total annual cost of $1,924,378.32. To this amount is added shipping charges and other program costs which will make the total around $2,000,000.00 per annum.

DIVISION OF PROPERTY UTILIZATION

Biennial Report 1955-57

The Division of Property Utilization, Kentucky Department of Education, distributes Federal surplus property to eligible public health and educational institutions in Kentucky. The Federal Property and Administrative Services Act of 1949, (Public Law 152, 81st Congress) as amended, authorizes the Secretary of Health, Education and Welfare to allocate Federal surplus property to the Division of Property Utilization which, in turn, distributes such property to eligible claimants.

On July 3, 1956, Public Law 655 further amended Public Law 152 to include Civil Defense units as being eligible to receive Federal surplus property. The Division is now transferring property to Civil Defense units in accordance with this Law and our State Plan of Operation.

The property distributed includes all types and categories of personal and real property. Personal property embraces such items as hand tools, instructional supplies, maintenance supplies, building supplies, furniture, motor vehicles, machine tools, communication and electronic equipment. Real property may consist of land, land and buildings and appurtenant improvements, or buildings for off-site removal.

Property may be acquired for public health purposes, including research, by tax-supported or non-profit medical institutions, hospitals, clinics or health centers. It may also be acquired for educational purposes, including research, by tax-supported and non-profit school systems, schools colleges or universities. Non-profit institutions must be exempt from taxation under Section 501(c)(3) of the 1954 Internal Revenue Code. Personal property may also be acquired by Civil Defense units of a state or political subdivision and instrumentalities of a state which are established pursuant to State Law.

Government surplus real and personal property is offered on an "as is, where is" basis, without warranty of condition or title upon the basis of need and utilization.

The Division has expanded rapidly in the past two years and from information furnished by the Department of Health, Education and Welfare, we may expect an additional expansion according to estimates given as to the increase of surplus property declarations on the Federal level. The amount of new property being transferred has increased and a larger amount of new property is expected in the months ahead.

The recent increase in property utilization in Kentucky is shown in the acquisition cost of property transferred during the 1955-57 biennium. During the 1955-56 period $3,777,776. in personal property and real property appraised at $607,665., a total of $4,385,441., was transferred to health and educational institutions in Kentucky. The General Services Administration estimated fair value of the personal property was $2,833,330. Handling charges assessed by the Division were $259,061. to give a savings to institutions of $2,574.268. Real property fair value was $121,533. and handling charges assessed were $1,816. which is about 1½% of the fair value. During the year 1956-57, $4,411,301. in personal property and $579,899 in real property was transferred.

In addition to the regular program the Division was called upon to assist civil defense units, schools and hospitals in the Flood Disaster in Eastern Kentucky in January, 1957. Also, assignment was made to the Division by the State and Federal Civil Defense Administrations to try to replace property lost in the flood by Small Businesses.

Warehouse facilities of the Division have been provided in buildings formerly occupied by the Kentucky River Mills on North Wilkinson Street, Frankfort, Kentucky. The location is in easy access to the State Office Building where the administration office of the Division is now located on the fifth floor.

DIVISION OF PUPIL TRANSPORTATION

During the biennium of 1955-57 the program of pupil transportation enjoyed perhaps two of its most successful years since this program first began in Mason County in 1911. Although the Foundation Program was enacted into law during the legislative session of 1954, the program was not fully financed until the meeting of the 1956 General Assembly. As a result of these two sessions of the legislature, the Foundation Program has now been in effect three years, with the first two being approximately 70 per cent financed and the last one fully financed. Not until the passage of the Foundation Program law did the local school districts receive any financial aid for transportation from the state. Therefore, it would be reasonable to assume that substantial improvements would be made in the area of pupil transportation. This has been the case as herein pointed out.

Pupil transportation needs are expressed in terms of transportation units which are based upon the (1) number of pupils that live a mile or more by the nearest traveled road from the school attended and are transported at public expense, and (2) the area in square miles served. Each unit is allowed $1,600 which is allotted to the local school district to apply to the cost of transportation.

During the first year under the Foundation Program (1954-55) the total units earned by all school districts operating transportation programs were 3508.8 or when translated in dollars was $5,614,080. The following year (1955-56) saw the number of units increase by 224 or a total of 3732.8 units. This represented an increase of $358,400 or a total allotment of $5,972,480.

Based upon information received from local school districts for 1956-57, the state allocated 3896.1 units or $6,233,760 to pay for transportation services. This was an increase of 163.3 units or $261,280.

At this writing the tentative allotment in transportation units to local school districts for the 1957-58 school year shows a total of 4058.2 units or an increase of 162.1 units over the previous year.

The General Assembly of 1956 enacted into law two measures bearing directly on transportation. One of the measures was incorporated in House Bill No. 1 of the First Extraordinary Session. This measure in substance authorized and directed the Superintendent of Public Instruction through the Division of Purchases of the Department of Finance to secure price contract agreements for the purchase of school buses by all district boards of education. These price contract agreements shall establish maximum prices that a school district can pay for school buses. The other measure requires that every school bus must have attached to it on the drivers side a stop arm to be extended when pupils are being loaded or unloaded. The first law was placed on the statute books as an economy measure and the second one for the safety of the pupils who are transported. The latter measure especially has met with the approval of local school administrators.

To further insure the safety and comfort of transported pupils the State Board of Education adopted on June 14, 1956, the "Revised Minimum Standards for School Buses." These minimum standards embrace three types of school buses as modified by the 1954 National Conference of School Transportation and are as follows:

a. The conventional body-on-chassis vehicle having a seating capacity of 24 or more pupils.

b. The small vehicles including station wagons, suburbans, jeeps and converted panel trucks having a seating capacity up to and including twenty-three pupils.

c. The transit and metropolitan types of vehicles having a seating capacity of twenty-four or more pupils.

Each standard pertaining to each of these three types has been carefully considered from the standpoint of safety and comfort to the pupils and economy of operation.

Inasmuch as the present transportation formula has not been entirely satisfactory during the first three years of operation, the Superintendent of Public Instruction, in an effort to improve upon the present method of distributing transportation aid, appointed a committee composed of approximately twenty-five local school superintendents representing all sections of Kentucky, the executive secretary of the K.E.A. and four staff members from the Department of Education to develop a satisfactory plan to adequately and fairly distribute aid to local districts operating transportation programs. Following several months of intensive study and research, the committee has succeeded in developing a formula that has all the earmarks of making a more equitable distribution of transportation aid to the school districts throughout Kentucky that operate transportation programs.

The primary factors taken into consideration are pupil density based on area of square miles served and cost per pupil per day transported. Based on these factors, tentative calculations have been run for the school years 1956-57 and 1957-58 in an effort to determine the fairness, adequacy and feasability of the formula. Along with the calculations, a comprehensive narrative has been prepared to explain in detail the principle of the method employed. Also an act relating to the method of distributing transportation aid has been revised to conform with the principle of the proposed formula. If this plan meets with the approval of the Superintendent of Public Instruction and State Board of Education it will be presented to both houses of the legislature for consideration and adoption.

The Director of Pupil Transportation works as closely as possible with the 169 school districts that operate transportation programs. He gives assistance in planning bus routes and inspects as many of the approximately 3,500 school buses each year as possible. Workshops are held throughout the state for school bus drivers to make for safer transportation of pupils. This has resulted in a substantial reduction of school bus accidents. Also improved methods of selection, training, and supervision of bus drivers have resulted in a better program of pupil transportation. Two fatalities have resulted from transportation during this period, both occurring during the school year of 1955-56. Careful attention is given by this division each year to the approval of school bus body and school bus chassis manufacturers primarily for the purpose of insuring the safety and comfort of transported pupils. Seven school bus body manufacturers and a similar number of chassis manufacturers have been approved by the Department of Education as having met the regulations as prescribed by the State Board of Education. Also care has been taken each year to see that every bus is properly insured in

order to give more adequate protection to the riders and to protect local boards of education that might be liable in case a school bus becomes involved in an accident.

Table I below gives evidence of the rapid growth of pupil transportation in Kentucky and gives sufficient reason to believe that the growth will continue indefinitely. It is interesting to note that the rate of increase in the number of pupils transported for the eight-year period from 1948-49 to 1955-56 was approximately 11,000 to 23,000. The increase in annual cost of transportation was proportionally as great.

TABLE I - t

Table showing increase in number of enrolled pupils transported and total transportation cost by years during an eight-year period from 1948-49 to 1955-56.

Year	Number of Enrolled Pupils Transported	Increase in Number of Enrolled Pupils Transported	Total Transportation Cost	Increase in Transportation Cost
1948-49	168,162	.....	$3,702,125.70	$ .....
1949-50	187,616	19,454	3,986,580.02	284,454.32
1950-51	200,368	12,752	4,451,407.60	464,827.58
1951-52	211,572	11,204	4,956,026.34	504,618.74
1952-53	229,177	17,605	5,313,836.47	357,810.13
1953-54	252,189	23,012	5,652,502.25	338,665.78
1954-55	263,572	11,383	6,101,398.79	448,896.54
1955-56	277,362	13,790	6,428,291.17	326,892.38

DIVISION OF RECORDS AND REPORTS

The Division of Records and Reports is charged with responsibilities that fall into two major areas: school statistics and Foundation Program calculation. In addition, the Division makes such studies and reports as are desired by the Superintendent of Public Instruction.

School Statistics

Each local school district, in accordance with the statutes, maintains a continuous census of children of school age residing within the limits of the district. Tabulations of this census are made monthly and forwarded to this Division. These tabulations are summarized and a declaration of the census for Kentucky is made annually. This declaration shows the number of children by race, sex, age, and grade in school.

The census is of great importance to those persons who plan for the future needs of Kentucky's public schools. It provides a basis for predicting future enrollments resulting in predictions of financial and housing needs.

In accordance with statute and State Board of Education regulations, each public school teacher in Kentucky maintains a **Teacher's Register of Daily Attendance.** This is a comprehensive record which provides for each pupil a permanent record of his enrollment, membership, attendance and tardiness as he progresses through the school.

Summaries of this information are made at the local district level and forwarded to the Department of Education. The Division of Records and Reports make summaries for the state which appear later in this report. To insure uniformity and accuracy, audits of these records are made by field representatives of the Division of Finance of the Department of Education.

These general school statistics are also important for future planning at the state level and at the national level. Also, average daily attendance and transportation data gathered by these reports provide the basis for calculation of allotments to local districts from the Public School Foundation Program Fund.

Foundation Program Calculation

On or before August 15 each year, the Division of Records and Reports calculates the tentative allotments to local school districts from the Public School Foundation Program Fund.

This tentative calculation is based on average daily attendance from the past school year, requests of local superintendents for units, information from the Bureau of Instruction, Division of Pupil Transportation, and Division of Finance of the Department of Education and data from the Department of Revenue. On the basis of this calculation, monthly installments of the allotment are sent each district.

Visits to the local districts by field representatives of the Bureau of Instruction and the Division of Finance of the Department of Education are then begun to inspect the **Teachers' Registers,** the professional staff employed, and the program of instruction being carried on. On the basis of information gained from these visits, the final calculation of the Foundation Program allotments is made. This final calculation also takes into consideration the ranking of teachers according to training as made by the Division of Teacher Education and Certification.

Adjustments are made in the remaining monthly installments to local districts so that the total allotment to a district agrees with the final calculation.

Other Reports

The Division of Records and Reports compiles data for the **Public School Directory** published annually as a bulletin of the Department of Education.

Various requests for information compiled by this Division are received from the Department of Health, Education and Welfare of the United States Government, and other agencies and individuals.

DIVISION OF SCHOOL LUNCH

During the years 1955-56 and 1956-57 emphasis has been placed upon two objectives for all school lunch programs in the schools of Kentucky. These objectives have been:

1. To provide a noon meal for all Kentucky school children which will meet at least one-third of his daily nutritional requirements; and
2. To provide a school lunch environment where teachers may teach and children may learn.

Technical advice and financial assistance have been provided local school personnel with the view of improving the quality and quantity of the meal served and the dining room environment. The addition of one supervisor to the staff of five during the two year period has made it possible for the supervisory staff to reach more often a greater number of school lunch operations. Financial assistance was possible to those districts approved to share in the Kentucky allocation from the federal appropriation.

Training programs have been planned and conducted by the area supervisors for school lunch personnel in those districts feeling a need for such training. These training programs materialize upon an in-

vitation from the local superintendent. The programs have been of two day duration and average attendance at each session was fifty.

Reimbursement rates for the Type A lunch varied from 4c to 6½c during the 1955-56 school year and from 4c to 7½c during the 1956-57 school year. Rates were assigned to each lunch program on the basis of need as determined by the factors size of school, cost of lunch to the child, and percent of local ability to support the total educational program. The rates as assigned during the 1956-57 school year made it possible to make Federal funds available for use by the local school lunch programs during the time of lunchroom activity. The claims presented for the months of May and June 1957 were reduced by 7% and 10.5% respectively. The objective of making funds available during the school year was thus more nearly realized.

The Special Milk Program for Children was continued in Kentucky schools during the two year period 1955-1957. The program, when inaugurated in 1954, was organized so that reimbursement payments were made to schools for milk consumed in excess of a base figure. During this biennium the number of Type A lunches has been substituted for the base figure. This procedure has been more highly accepted as reflected in the participation data. The rate of reimbursement to schools has continued as 3c per half pint for milk served to children in schools not serving Type A lunches as required by the National School Lunch Program and 4c per half pint for milk served to children in addition to that served as a part of the Type A lunch. The Special Milk Program was broadened in 1955 to include nursery schools, child care centers, and seasonal as well as permanent camps. Although participation by these groups has been rather small, it is felt that increased services have been made available to an important group of children.

TABLE I - sl.
NATIONAL SCHOOL LUNCH REIMBURSEMENT AND PARTICIPATION DATA

	Amount of Reimbursement Received by Schools	Total Number Meals Served During Year	Total Number Meals Served Free During Year	Largest Number of Schools Participating in One Month	Largest Number of Children Participating in One Month
1955-56	$1,863,570.38	41,167,069	4,833,725	1,326	260,688
1956-57	2,315,514.81	46,595,312	5,685,875	1,353	284,055

TABLE II - sl.
SPECIAL MILK PROGRAM REIMBURSEMENT AND PARTICIPATION DATA

	Amount of Reimbursement Received by Eligible Schools, Camps, etc.	Number of ½ pints milk for which Reimbursement Was Paid	Largest Number of Schools Participating in One Month
1955-56	$ 988,625.09	23,312,572	1,180
1956-57	1,047,553.82	27,262,380	1,327

The following is a summary of accomplishments and progress that has been made during the biennium:

1. The services of nutritionists have been extended to include all school lunch programs in all schools;
2. A larger percentage of schools are operating school lunch programs as a part of the total educational program;
3. The number of schools having lunch programs has increased with a larger number of children attending schools where there are school lunch facilities;
4. The program of in-service education for local school lunch personnel has been continued with increased demand for summer work shops;
5. The Special Milk Program for Children has been simplified and extended to reach a larger number of children.

SECTION II

CHAPTER 3

THE BUREAU OF INSTRUCTION

The Bureau of Instruction consists of three divisions, all of which are concerned with the quality of instruction provided by the 216 local school districts. The services of this Bureau have been expanded during the last biennium due to the increased emphasis on instruction brought about by the Foundation Program Law. The responsibility for providing leadership in the various phases of the educational program falls to the Bureau of Instruction because its work is directly related to the learning process. Some of the areas given consideration during this biennium are:

The organization of State study committees on science, citizenship, and moral and spiritual values
Cooperative in-service training program
College evaluation program
Science workshops at the University of Kentucky, Western, Morehead, Murray, and Eastern
System-wide twelve-grade evaluation
Evaluation of proposed educational program prior to the construction of school buildings
Special emphasis on curriculum development in grades one through twelve
Program for mental group testing.

It is the further responsibility of the Bureau, through the Division of Teacher Education and Certification, the Division of Instructional Services, and the Division of Education for Handicapped Children, to supervise the provisions of the Foundation Program Law, the 1956 Budgetary Law, and the State Board of Education Regulations which have to do with the general program of instruction, certification of teachers, ranking of teachers, approval of various Administrative and Special Instructional Service Personnel and Supervisor of Instruction and Director of Pupil Personnel Units, accreditation and approval of schools, and the licensing of child care centers.

THE DIVISION OF INSTRUCTIONAL SERVICES

GENERAL AND SPECIAL SUPERVISION

Prior to 1952, general supervision at the school system level was not a status program in Kentucky. If the superintendent and the board of education of a school system chose to provide supervisory services, the cost of same was charged to the instruction budget. This fact alone often created a climate for supervision in which the teachers and supervisors were in conflict. If the supervisory services were discontinued, the money expended for same potentially could be divided among the teachers that had been served.

Before the enactment of the Foundation Program Law, many educational leaders in Kentucky were of the opinion that additional system-wide educational leadership was needed in order to improve the quality of educational opportunities for Kentucky's children. Much of this thinking was the result of the fact that the responsibility of the school

superintendent had multiplied to the extent that it was practically impossible for him to devote much time to the actual improvement of instruction. Therefore, the creation of the position of supervisor was envisioned as a means of helping provide the type of leadership that the superintendent was not providing, due to the pressures of his office. It follows that the personnel filling the positions of supervisors across the state would be well trained individuals, skilled in dealing with teachers and other professional personnel. Therefore, the qualifications and requirements for such individuals have been held at a high level. Superintendents have been urged to be highly selective in choosing the individual to fill this important position. Every effort has been made at the state level to assist the superintendents in securing the best possible persons to serve in the supervisory capacity.

The supervisory group has organized itself into a professional organization known as the Educational Supervisors of Kentucky. This organization makes it possible for supervisors to work together in small groups and in state groups on the development of the supervisory services to Kentucky schools. These activities make it possible for the fine leadership residing among Kentucky supervisors to exert itself in a beneficial way for the improvement of other supervisors. The supervisory groups are dealing with such study areas as Child Growth and Development, Staff Relationships, Teacher Growth, Teacher-Learning Materials, and Evaluation Procedures. Under the sponsorship of the Supervisors' Organization, the State Department of Education, and the Colleges, various state-wide workshops and conferences have been conducted. The Supervisors' Organization is on record as desiring that a state-wide workshop and a state-wide conference for supervisors be conducted annually.

The state shares in the cost of the supervisory service and the state contribution is determined on the basis of the school system's entitlement and the qualifications of the supervisory personnel as provided by the statute and State Board regulations. If the school system provides supervisory service in keeping with the entitlement, state aid is available. If the system does not provide the service, then the state aid is not available to the school system for other purposes. The growth of the supervisory program in terms of personnel during the 1955-56 school year and 1956-57 school year is as follows:

Supervisors 1955-56	(County School Systems	= 69)
	(Independent School Systems	= 27)
Supervisors 1956-57	(County School Systems	=103)
	(Independent School Systems	= 43)

As the 1957-58 school year gets underway, there is every indication that the use of supervisors at the system-wide level is continuing to increase in the Kentucky school systems. Within the next biennium there is every indication that the school systems of the state will aproach the full utilization of the potential state aid for supervision as provided by law.

COUNTY

Entitlement 1956-57	Units Filled as of Sept. 1957	Need (Units Unclaimed as of Sept. 1957)
Full Units.....148	Full Units..... 96	Full Units..... 52
Half Units..... 12	Half Units..... 3	Half Units..... 9

INDEPENDENT

Entitlement	Units Filled as of Sept. 1957	Need (Units Unclaimed as of Sept. 1957)
Full Units..... 46	Full Units..... 34	Full Units..... 12
Half Units..... 33	Half Units..... 7	Half Units..... 26

DISTRICTS NOT ENTITLED TO SUPERVISION

INDEPENDENT

Under 10 Teachers	8
10-20 Teachers	20
20-25 Teachers	12
TOTAL—Independent	40
1 County	1
GRAND TOTAL	41

ATTENDANCE AND PUPIL PERSONNEL

Attendance is a natural thing for thousands of children who are enrolled in Kentucky schools. A child who is to receive maximum benefit from the school program must be in regular attendance and feel he is a vital part of the school activities. To provide this opportunity for all the children of all the people, the total school personnel must plan together the total school program. The Director of Pupil Personnel and the Visiting Teacher are vital members of this planning group.

Increased emphasis is being placed on the causes of non-attendance with absence from school recognized as a symptom of a problem that needs to be understood. The pupil personnel workers, with their training and experience in working with school personnel, with children in their homes, and with community agencies, contribute a unique service to the total school program.

The Foundation Program in providing a sound program of education improved attendance. Attendance is the vital factor in determining the needs of a district as classroom units are based on average daily attendance.

Pupil personnel workers participate in in-service training conferences held in local districts and area centers. An annual state-wide conference was held at Cumberland Falls State Park in 1955, and at Ken-lake Hotel in 1956. The objectives of the annual conference are to orientate new workers, to encourage professional growth, to give workers current information on state policies which affect pupil personnel services, to present professional people on pertinent subjects, to provide for discussion of vital problems and to promote better understanding among pupil personnel workers.

The trend is toward more full-time directors. In 1955-56, 90 districts applied for one or more units. In 1956-57, 73 districts applied for a fractional unit for a director, with 147 districts applying for one or more directors. Three counties employ two directors each, one county employs six, and one county employs seven. Eleven directors serve two districts each. In 1956-57, 54 directors held Masters Degrees, 129 had AB or BS Degrees, 26 had more than 90 college hours and 24 had less than 90 college hours.

In 1955-56, 19 Emergency Certificates were issued and in 1956-57, 17 Emergency Certificates were issued.

A Handbook for pupil personnel workers was prepared and published as the March, 1957 Educational Bulletin. This bulletin interprets the role of the pupil personnel worker in the total school program.

The visiting teacher works in cooperation with the director of pupil personnel and the total school staff to promote better attendance. In 1955-56, 25 districts employed 58 visiting teachers. In 1956-57, 26 districts employed 48 visiting teachers.

Child Care Centers:

Through the efforts of the Kentucky Division of the American Society of University Women, the first law in the state regulating private pre-school centers was passed by the 1956 Kentucky General Assembly. In accordance with the law, the Superintendent of Public Instruction, Dr. Robert R. Martin, appointed an advisory board to devise regulations and application forms governing the operation of child care centers. These regulations were recommended to, and adopted by, the State Board of Education. The Supervisor of Attendance and Pupil Personnel in the Division of Instructional Services was appointed to direct this work throughout the state.

The purpose of this program is to provide for the safety of children and raise the standards for programs, facilities and equipment in private child care centers.

During the first year of supervision under the State Department of Education, 173 child care centers were listed. Seventy-two applications were received. Thirty regular permits and 42 provisional permits were issued after the centers were visited by a staff member from the Division of Instructional Services.

A Handbook for teachers of pre-school children was prepared and published as the July, 1957 Educational Bulletin. This bulletin gives philosophy of working with pre-school children, with practical suggestions for programs, and equipment and materials.

There is an increased interest in meeting the standards and regulations by those starting new kindergartens and nursery schools.

ELEMENTARY EDUCATION

Significant progress has taken place in elementary education during the biennium 1955-57. Financing of the Foundation Program has raised the status of the elementary school, its teachers and principals. No longer is elementary education a neglected area, but more and more emphasis is being placed on this extremely important part—the beginning of the child's school life. This fact is true both at the state and local level. In the reorganization of the State Department of Education, recognition was given to the increasing importance of elementary education through the addition of a second Supervisor of Elementary Education. The two supervisors are available to the elementary schools of the state to aid in improving the instructional program through work with superintendents, supervisors, principals, teachers, or other interested groups.

For the first time cognizance is being taken at the state level of the need for looking at the over-all program of instruction in a system — evaluating it and recommending improvements. This new state program of twelve-grade evaluation should prove a boon to elementary education since more awareness of its need will result from an over-all look at the various systems' programs of education.

As the Foundation Program progresses, more and more of its benefits are becoming apparent at the elementary school level. An increasing proportion of elementary teachers of music, art, physical education, and elementary librarians are being added by the school districts. Elementary centers are increasing throughout the state as evidenced by the fact that in 1955-56 there were 420 elementary centers of eight or more teachers, while in 1956-57 there were 459 such schools.

There appeared, too, during the biennium an increase in the number of elementary principals. Evidence points to the fact that more and more principals are being made principals in actual practice rather than head teachers. In 1956-57, there were 852 full- or part-time principals in public schools giving one half or more of their time to the principalship in either elementary or combination elementary—high schools and nineteen assistant principals also spending one-half time or more at supervision of these schools.

TABLE I - is.

NUMBER OF PUBLIC ELEMENTARY SCHOOLS IN KENTUCKY ACCORDING TO NUMBER OF TEACHERS*

Number of Teachers	1955-56	1956-57
1	2093	1801
2	597	509
3	167	177
4	139	117
5	64	69
6	68	62
7	36	37
8	69	88
9-12	162	176
13-16	81	69
17-20	60	49
21-24	38	56
25-28	9	10
29-32	7	5
33-36	0	2
37-40	3	2
41-42	1	2
Total	3574	3231
High School-Elementary School Combination	359	338
GRAND TOTAL	3933	3569

From the table, one can see that in 1955-56 there were 3,933 public elementary and high schools compared with 3,569 in 1956-57. This represents a decrease of 364 schools—primarily in the one-room group. It seems safe to assume that this trend away from the one unit school will continue into the next biennium.

A significant fact to be noted is that of the 3,933 elementary or combination public schools in 1955-56, 3,164 were schools having seven or fewer teachers. Under the Foundation Program, an elementary school must have at least eight teachers before there can be a principal. We find, therefore, that teachers in the 3,164 schools are teaching with little supervisory help that is immediately available when needed.

* Includes both county and independent districts

In 1956-57 there were 2,772 schools which did not qualify for a principal out of the total of 3,569. The number of schools that do not have supervisory help for the teaching staff is decreasing as a more comprehensive program of consolidation of the smaller units is being carried out.

TABLE II - is.

NUMBER OF PRIVATE AND PAROCHIAL ELEMENTARY SCHOOLS IN KENTUCKY ACCORDING TO NUMBER OF TEACHERS

Number of Teachers	1955-56	1956-57
1	7	5
2	42	49
3	34	30
4	22	17
5	12	12
6	8	9
7	14	15
8	9	9
9-12	18	19
13-16	22	21
17-20	4	7
Total	192	193
High School-Elementary School Combination	52	58
GRAND TOTAL	244	251

NEEDS:

1. Although an increase has been noted in the number of special units being used at the elementary level, there is still an unfavorable balance in the utilization of these units. There is a need for even greater emphasis on obtaining music teachers, art teachers, physical education teachers, and librarians at the elementary school level throughout the state.
2. A definite need exists in most elementary schools for more help for each teacher in obtaining instructional materials. Many teachers still must use their own funds or resort to candy selling or other individual fund-raising devices to obtain money for necessary classroom supplies.
3. To do a more effective job of helping up-grade elementary schools throughout the state, more elementary supervisory staff members will be necessary in the Department of Education.

SECONDARY EDUCATION

There were 549 high schools, all types and organizations, approved by the State Board of Education before the close of the year 1956-57. The size of these schools are classified below and arranged according to the number of teachers in the high school organization and type of control under which the schools operate.

TABLE III - is.

KENTUCKY HIGH SCHOOLS CLASSIFIED ACCORDING TO THE NUMBER OF TEACHERS AND TYPE OF CONTROL

Size	Type of Control				
No. Teachers	County	Independent	State	Private	Total
1-4	14	17		10	41
5	17	11		13	41
6	18	5	1	3	27
7	19	6		4	29
8	28	9		2	39
9	25	9	1	6	41
10	21	5	1	5	32
11	18	3		2	23
12	30	8	1	6	45
13-20	80	42	2	9	133
21-up	45	43	1	9	98
TOTAL	315	158	7	69	549

TABLE IV - is.

KENTUCKY HIGH SCHOOLS GROUPED ACCORDING TO TYPE OF ORGANIZATION AND CONTROL

Type of Organization	Type of Control				
	County	Independent	State	Private	Total
Twelve Grade (1-12)					
Six-six plan	73	41	6	5	125
Eight-four plan	145	29		26	200
Seven-five plan	12	3		2	17
Six Grade (7-12)	13	20		1	34
Four Grade (9-12)	43	21	1	26	91
Five Grade (8-12)	5	3		7	15
Other Schools					
Senior High (10-12)	4	9			13
Junior High (7-9)	4	21			25
Eleven Grade (1-11)	1	2		1	4
Ten Grade (1-10)	3				3
Nine Grade (1-9)	12	9		1	22
TOTAL	315	158	7	69	549

Proportion of time Public High School Principals devote to supervision. Calculation of time is based on six one-hour periods per day.

TABLE V - is.

Scheduled Time Daily	1947-48		1954-55		1956-57	
	Number	Per Cent	Number	Per Cent	Number	Per Cent
No time scheduled	97	17.3	17	3.4	6	1.3
2 periods or less	174	31.0	57	11.4	16	3.4
3-5 periods	199	34.5	232	46.1	165	34.9
Full-time	91	16.2	197	39.1	286	60.4
TOTAL	561	100.0	503	100.0	473	100.0

The time devoted to supervision by the public, private, and state high school principals of Kentucky is shown in the following table. Calculations of this time is based on six, one-hour periods during the day.

TABLE VI - is.

No. Periods Devoted to Supervision	Number and Per Cent of Principals in Each Group							
	Public		Private		State		Total	
	Number	Per Cent	Number	Per Cent	Number	Per Cent	Number	Per Cent
0	6	1.3	2	2.9			8	1.4
1	9	1.9	6	8.7			15	2.8
2	7	1.5	13	18.9	1	14.3	21	3.8
3	61	12.9	18	26.1			79	14.4
4	49	10.3	15	21.7	1	14.3	65	11.8
5	55	11.6	4	5.8			59	10.8
6	286	60.5	11	15.9	5	71.4	302	55.0
TOTAL	473	100.0	69	100.0	7	100.0	549	100.0

LIBRARY SERVICES

This biennium has been a transition period in the field of education throughout the state. Due to the passage of the new Foundation Program for Education in Kentucky, the Law has provided for all children a minimum standard of education. The year 1955-56 saw the program in effect for the first time and in 1956-57 it was fully financed. Consequently, library service has extended as school systems improved their curriculum.

The need for improved library service has shown a decided trend toward a twelve-grade program, thus making an effort to equalize educational opportunities for both elementary and high school. Some school systems have given impetus to the planning of facilities and developing libraries in elementary schools. For the first time, through the Division of Instructional Services, it can be reported that there were 47 elementary schools with centralized library programs in the state during 1956-57. Some semblance of library service is being done in a number of other elementary schools, but lack of trained personnel or sufficient time allotted to organization and administration prevents the program from being an adequate one. The Supervisor of School Libraries has fulfilled a number of requests to evaluate and assist in the expansion of facilities in various schools and numerous materials from this office have been made available. All of these requests and services rendered offer evidence of the intense interest and effort on the part of some of the local school systems to provide long overdue library service to elementary school children.

The critical shortage of qualified librarians is still a serious hindrance to school library development. The number of teachers serving as librarians without any hours of library science, as reported during 1956-57 is 93, and 193 librarians have less than 18 hours of library science as compared with 284 unqualified librarians in 1951-52. Compiled data were not available for 1955-56. Of course, it must be kept in mind that standards have been revised since that time and the figures may have changed as a result of the revision. The fact that many school libraries in junior and senior high schools have been strengthened indicates progress has been made. The ASIS unit for librarians has been respon-

sible for putting all full-time librarians on ten months employment if the district is receiving money under the Foundation Program.

Progress cannot always be measured in terms of statistics, but the following table shows the total number of approved library programs which are provided to serve the youth of Kentucky.

Librarians	Ele.	Jr. & Sr. H.S.	12-Grade	Total
With library science training	42	303	35	380
Without any training	5	69	19	93
TOTAL LIBRARIANS	47	372	54	473

Number ASIS library units — 307.2
Number full-time librarians — 284
Number part-time librarians — 189

New qualification standards for elementary, high school and 12-grade librarians have resulted in more personnel becoming qualified. Absence of compiled data prevents making a report for 1955-56, but a breakdown of qualifications by number of hours in library science for 1956-57 are indicated in the following table.

Qualifications of Librarians

No. Hours of Library Science	18 and above	12 to 18 hrs.	6 to 12 hrs.	0 to 6 hrs.	Total
Number of librarians	280	32	59	102	473

The Department of Education continues to encourage and promote the training of librarians in order to develop effective school library programs.

Much has been done to improve library facilities during this biennium, but much still needs to be done. Even though study halls are still housed in the library reading room, in many instances this is being eliminated to provide expanded library service to meet the needs of a fuller curriculum. As plans for new buildings are made by school systems and approved by the Department of Education, library quarters are considered an essential factor.

Publications which have been developed during this biennium are "147 Recommended Books for the Kentucky Elementary Schools" and "Children's Choices" which were prepared by committees of school librarians. The publication **Library Services for Kentucky Schools** has been revised as the April, 1957 Department Educational Bulletin. It was prepared to give assistance to those who have little or no training in library science but are serving in library positions, and contains suggestions for organizing and administering library service throughout the twelve grades as well as offers informations which will be helpful to all librarians in the efficient operation of a school library.

Some measure of library service has been given to every school system in the state through visits to individual schools, participation in conferences, and by means of correspondence. The Division of Instructional Services, through its supervisor of school libraries and general supervisors, hopes to improve the library programs throughout the state

in order that the curriculum needs of the schools will be met and enriched.

The program for improving library services points toward the following efforts on the part of the Division of Instructional Services.

1. Have a fully qualified librarian in every school.
2. Provide adequate library program in every elementary school center.
3. Seek to improve the quality of library service to meet the needs of the curriculum.
4. Work toward increased expenditures for instructional materials for every school system.
5. Encourage school administrators to provide more functional and attractive quarters for libraries.
6. Provide leadership for all school systems when initiating and improving library program and facilities.

HEALTH, SAFETY AND PHYSICAL EDUCATION

HEALTH, SAFETY AND PHYSICAL EDUCATION have increased their contributions to the total education program of the state during the past biennium. Some of this can be traced either directly or indirectly to the fully financed foundation program. Yet, much of this progess can be attributed to an increased understanding by school administrators, teachers, and other personnel, of the values to be received from well-balanced programs in this area.

PHYSICAL EDUCATION. Certainly one of the important developments in the field of physical education was including physical education as one of the special instructional units under the Foundation Law. This meant that before these special units could be approved, they would have to meet certain criteria. As in the case of most of the development of the Foundation Law, the criteria were developed cooperatively by a cross-section of educators and lay people of our state. This development of criteria served two important functions. (1) It provided standards by which the programs could be approved. (2) The people who participated in this work became increasingly aware of the need for improving the programs of physical education and also of the contribution that physical education could offer to the total development of a child.

These criteria or standards were organized and compiled; and after acceptance by persons in the field of general education, as well as persons in physical education, they were adopted June 23, 1955 by the State Board of Education. These "Programs of Standards for Health and Physical Education" have provided a means of improving the quality of instruction. Before these Standards were adopted, the Code for Health and Physical Education provided that physical education be taught daily, but the Code did not set up any Standards to insure quality programs in Health and Physical Education.

From these Standards criteria have been selected and separated to be used as a basis for approving the special unit in physical education.

A significant achievement in the field of physical education has been the development and publication of a bulletin on elementary physical education. Again the development of this bulletin was a cooperative

achievement. It is an attempt to offer some guidelines and undergirding principles to be used by local school systems as they develop their own programs of physical education in accordance with the needs and interests of that particular school district.

There are several other trends that are developing as a result of the Foundation Law and of a need and desire for having a quality program of physical education. Some of these trends and developments are:

1. It is highly significant that the standards developed by the State Board have been widely accepted and used.
2. The using of more special teachers for elementary schools, and in some cases, of using more specialists in physical education to work with the regular classroom teacher toward the development and improvement of physical education programs.
3. Employing more women teachers for girls' physical education programs.
4. The use of self and team evaluation as a means of improving instruction in physical education.

TABLE VII - is.

Semester hours training in Health and Physical Education for physical education teachers — 1956-1957. (This includes full-time, part-time, elementary, junior and senior high school personnel.)

Sem. Hours in Health and Physical Education	Number	Per Cent of Total
0- 5 hours	101	13
6-11 hours	58	8
12-17 hours	71	9
18-23 hours	92	12
24-29 hours	96	13
30 or more	338	45
Total	756	100

23 of this number serve the elementary school only
58 of this number serve the junior high school only
675 of this number serve the high school or the twelve-grade program
169 women teach full or part physical education
45% have 30 or more hours in health and physical education
159 are teaching some physical education with less than 12 hours, because of the policy of permitting a teacher to teach two periods out of field
405 physical education programs with teachers serving full-time or part-time were approved as meeting ASIS requirements, and a total of 337.6 units were allotted.

HEALTH. The development of health programs in the past has been authorized and provided for by the Code for Health and Physical Education. The adopted Standards by the State Board as mentioned for physical education also included Standards for health programs. These standards are giving emphasis to make health teaching functional.

The trend in health has been to coordinate health instruction with health services and healthful surroundings to gain a total health program for school districts.

During the past biennium much progress has been made toward meeting the requirements of the Code for Health and Physical Education. Nearly 100 per cent of the districts are offering good health instruction programs. Many school districts have made remarkable expansion in their health services programs. The portion of the health program with which there is the most difficulty is in the area of student medical examinations. The following table shows that of the 218 school districts approximately 90 are not getting 95 per cent of their first, fifth, and ninth grade students examined each year.

TABLE VIII - is.

Number of districts meeting the examination requirements of the Code

1953-54	105
1954-55	124
1955-56	122
1956-57	127

SAFETY AND DRIVER EDUCATION. The school systems of Kentucky are becoming increasingly aware of the need for including more safety education in their total school curriculum. Safety instruction is being included in the daily life of each child rather than being taught as a special subject for a short period. There is a need and a demand for more behind-the-wheel driver training programs. However, many school districts will need additional help before driver training can really meet the need in our high schools. The inclusion of driver training as a special instructional unit under the Foundation Law and the development of criteria for approving these units have done much to standardize our driver training programs. However, the following table shows that a relatively small portion of the need for instruction in this area is being met.

TABLE IX - is.

Driver Training including behind-the-wheel instruction

Year	No. of Schools	No. of Students
1955-56	94	2219
1956-57	88	2129

During 1956-57, 53 driver training programs with full-time or part-time teachers were approved as meeting ASIS requirements and a total of 27.0 units were allotted.

Plans for improvement in this area during the next year.

1. Conference on Total Fitness
2. Workshop on Outdoor Education
3. Study of professional program required for certification of physical education teachers
4. State Department of Education, State Department of Health, and voluntary agencies, workshop of Total School Health Programs
5. Development of a twelve-grade program of health instruction
6. Study professional program for driver education teachers and develop certification requirements.

Future needs for improvement in this area.

1. More help in supervising programs. One supervisor must now divide time between the general program, physical education, health education, safety and driver education.
2. More provision in the Foundation Law for ASIS units. Many school districts could have employed more teachers of physical education if the units were available.
3. More and better qualified teachers. This is especially true of elementary physical education teachers and women teachers.
4. More adequate facilities and equipment. Improvement of instruction is hampered by lack of facilities and equipment.
5. Study and evaluation of the medical examination program to achieve a meaningful examination of all students periodically.
6. Plan for the inclusion of safety and driver training programs in more school curricula of the state.

CURRICULUM DEVELOPMENT

In July, 1956, a Supervisor of Curriculum Development was appointed. It is the purpose and responsibility of this supervisor to provide professional leadership in the following ways:

a. To assist in the development of the broad curriculum concepts which provide the framework for the development of curriculum at the school system level.

b. To assist teachers, principals, supervisors, and superintendents develop short and long range plans for curriculum study and development in relation to the total school program.

c. To assist in the development of curriculum bulletins and materials through working in cooperation with other State Department staff members, professional organizations, college personnel and various state committees.

d. To foster and assist in curriculum research projects in the school districts and at the college level.

e. To help provide resource materials for curriculum study by actively cooperating and working with professional curriculum organizations and keeping in touch with curriculum programs in other states.

f. To work with the colleges and other agencies that can provide assistance to curriculum development at both the state and local district level.

As the curriculum program gets under way, we anticipate the publication of several curriculum bulletins. We are committed to some publications in the field of science. There is also a great need for numerous publications that place emphasis on the first eight grades as we consider the development of curriculum on a twelve grade basis.

MUSIC EDUCATION

Supervision of specialized curricula in general education, long a neglected area, received substantial impetus with the appointment of a State Supervisor of Music in 1957. The Department of Education has

not had a Supervisor of Music Education since 1929 when Miss Mildred Lewis held the position.

The Foundation Program provides the framework for an expanded and enriched music program for Kentucky public schools by placing music on an equal basis with other administrative and instructional service units (ASIS).

In 1956-57, there were 451.5 special units in music allotted to 99 county and 72 independent districts. This represents 17.6 per cent of the total ASIS units allotted. In addition to music programs which qualified for special units, other music programs were in operation as basic classroom units.

Tentative Goals and Objectives —

1. Provide central coordination and direction of the State's Public School Music program, designed to develop the full potential of the musical heritage of the State.
2. Expand and enrich the Public School Music program with additional emphasis on elementary grades.
3. Assist school districts through better local planning to achieve a more equitable distribution of special units between elementary and secondary schools and between music and other curricula.
4. Encourage a more desirable perspective and long-term planning.

Immediate Goals —

1. Re-evaluate the importance of music education in terms of the total end as attained through desirable experiences of the child.
2. Develop sound programs, well organized and balanced, to be directed by the school unit.
3. Formulate desirable standards and ways and means of evaluating program and facilities by the local district in terms of these standards.
4. Develop criteria for the expenditure of funds from all sources used in the procurement and maintenance of instruments and purchasing of other music supplies and equipment.
5. Develop guiding principles in determining adequate scheduling of a well-balanced music program.

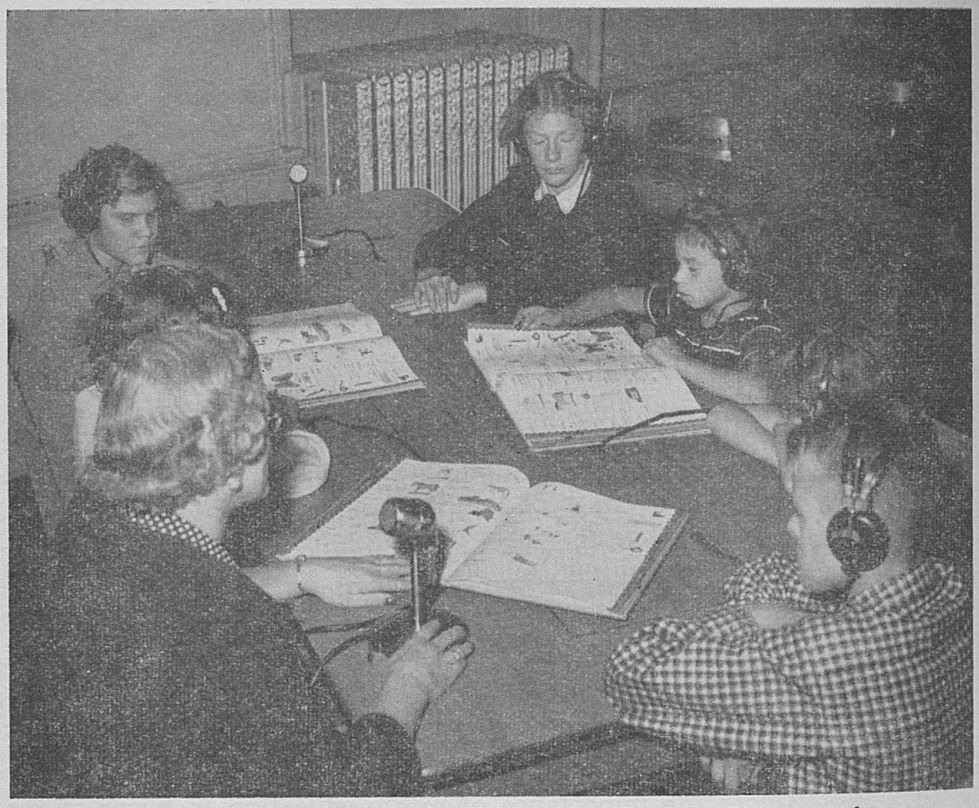

Special Units are now available for the hard of hearing



Home Study is a function of the Division of Education for exceptional children

DIVISION OF SPECIAL EDUCATION FOR HANDICAPPED CHILDREN

There has been increased interest in the establishment of classroom units for physically and mentally handicapped children since the implementation of the Foundation Program Law. Also, the addition of supervisory personnel in the Division has made it possible for school districts to receive more assistance in identifying, classifying and planning programs for all types of handicapped children.

Special Education Teaching Personnel

There is not a sufficient number of fully qualified teaching personnel available to staff all classroom units for handicapped children provided in the Budgetary Law for the Foundation Program. During this biennium, it was necessary in some districts to conditionally approve teachers only partially trained in special education methods and procedures. Also, in some cases, the employment of part-time teachers and the allotment of fractional units was unavoidable.

Classroom Units

During 1956-57, 39 school districts had 113.5 classroom units for handicapped children with an Average Daily Membership of 3324.504. In 1955-56, prior to the full implementation of the Foundation Program, there were 99.3 units operative in 26 school districts with an Average Daily Membership of 3230.983.

TABLE I - se.
CLASSROOM UNITS FOR HANDICAPPED
1955-1957

Type	1955-56			1956-57		
	No. Units	Total A.D.M.	No. Districts*	No. Units	Total A.D.M.	No. Districts*
Orthopedically Handicapped						
Home Instruction	29.3	271.743	23	27.1	259.231	30
Classes	12.0	188.77	7	10.5	148.47	5
Hospital Instruction	8.5	94.80	3	6.0	88.44	3
Visually Handicapped						
Classes	10.0	139.63	2	9.6	144.95	2
Speech & Hearing Impaired						
Speech Correction	9.5	2059.03	6	9.3	1872.48	7
Hard of Hearing	2.0	26.29	2	2.0	23.67	2
Deaf	5.5	50.41	1	7.0	57.67	1
Mentally Handicapped						
Classes-Educable	22.5	400.31	5	39.5	693.095	11
Classes-Trainable	None			2.5	36.13	3
TOTALS	99.3	3230.983	49*	113.5	3324.504	64*

*Some districts had more than one type of unit.

ORTHOPEDICALLY HANDICAPPED

The number of school districts having special classes, home or hospital instruction, for crippled children has increased markedly during the biennium (see Table I). In 1955-56, 33 districts had one or more programs; in 1956-57, 38 school districts had programs for Crippled

Children. It is anticipated that the number of districts will continue to increase as interest is stimulated under the Foundation Program. In addition, there is a national trend, becoming apparent in Kentucky, for the more severely crippled child (such as the cerebral palsied, neurologically involved, etc.) to be enrolled in these types of units. This trend will increase the demand for programs for physically handicapped children who have never been enrolled in school.

VISUALLY HANDICAPPED

A two thousand dollar ($2,000.00) grant from the Kentucky Society for Crippled Children enabled the Division to continue a Special Equipment and Materials Loan Service for the use of visually handicapped children in regular classes in rural areas. In 1955-56 approximately 215 large-type books were loaned to 26 school districts; in 1956-57 approximately 304 large-type books were loaned to 37 school districts.

In 1956, Federal legislation for materials for blind children was amended to include blind children enrolled in regular school classes. In January 1957, 11 school districts reported 46 blind children to the Division. These districts will receive books and materials from the American Printing House for the Blind up to a value of $30.00 per child for use during the 1957-58 school year. These children are registered with the Division of Special Education, which allocates the materials.

SPEECH AND HEARING

During the 1955-56 school year a grant to the Department of Education from the Kentucky Society for Crippled Children provided for the salary, travel, and clerical assistance for one supervisor for services to speech and hearing handicapped children. During that year, it was possible to provide services to 207 of the 311 children from 39 school districts referred to the Division as having speech and/or hearing problems.

In July 1956 the supervisory position in speech was included in the State Department of Education budget. A grant of $33,320.00 was received from the Kentucky Society for Crippled Children to cover the salary, travel, and clerical assistance for a supervisor for programs for hearing handicapped children. With a supervisor to concentrate full time in each area, the number of speech and hearing handicapped children receiving the services of the Division increased over four hundred per cent (400%). In 1956-57, it was possible for the Division to be of assistance to 1,054 speech and hearing handicapped children from 118 school districts.

Educational Study Projects to identify **speech** and/or **hearing handicapped** children were continued during the 1955-56 school year in three (3) school districts. During 1956-57, study projects were conducted in the area of speech correction in six (6) school districts. Two of these districts plan to establish units in speech correction to meet the needs of these children during the 1957-58 school year. Two other districts have plans to establish units within the next two years. As the need is demonstrated in other districts, and the Foundation Program continues to make provisions for these units, it is anticipated that there will continue to be a substantial increase in the number of speech correction programs in Kentucky public schools.

In September, 1956, it was mutually agreed that the Division of School Health of the State Department of Health would conduct surveys

in local districts for hearing defects and refer children who need further assistance to the Division of Special Education. The Division would be responsible for initiating medical, therapeutic, and educational follow-up procedures for those children found to be in need of such attention. (See Table II)

Since this arrangement became effective, a total of 690 children with hearing handicaps from 112 school districts were referred to the Division by the State Department of Health. Of these, some 429 were referred either to an ear specialist for examination, had an audiological evaluation, and/or received a hearing aid. These services were purchased by the Kentucky Society for Crippled Children. Educational recommendations for each child were made to the local school districts by the Division so that these children could receive maximum benefit from their education. It should be noted that the remaining 261 children will receive assistance during the 1957-58 school year.

TABLE II - se.

SPEECH AND HEARING REFERRALS

1955-56

Type Defect	Number Children Referred	Follow-up Initiated	Number Districts
Speech	163	129	3
Hearing	148	78	35
TOTAL	311	207	39

1956-57

Type Defect	Number Children Referred	Follow-up Initiated	Number Districts
Speech	724	615	6
Hearing	690	439	112
TOTAL	1,414	1,054	118

MENTALLY RETARDED

In January 1956 the Special Education Act was amended to include the establishment of programs for "trainable" mentally retarded children (IQ 35-50). Formerly, school districts could establish classes only for "educable" mentally retarded children (IQ 50-75). This amendment emphasized the need for Division personnel qualified in tests and measurements to aid in the identification of mentally retarded children for placement in special education classroom units. In August 1956, a position in the Division was changed to permit the employment of a supervisor of mental testing, thus increasing services to local school districts.

In 1955-56, there were 22.5 classroom units for educable retarded children in five school districts. In 1956-57, there were 39.5 classroom units for the educable mentally retarded in 11 districts and 2.5 units for the trainable mentally retarded in three school districts.

TABLE III - se.

CLASSROOM UNITS FOR MENTALLY RETARDED CHILDREN

1955-56			1956-57		
Educable (moderate retardation)		Trainable (severe retardation)	Educable (moderate retardation)		Trainable (severe retardation)	
Covington	2	None	Covington	2	Ashland	1
Lexington	.5		Daviess County	.5	Hardin County	.5
Louisville	16		Fayette County	1	Henderson County	1
Newport	2		Floyd County	1		
Wolfe County	2		Henderson County	1		
			Lexington	.5		
			Louisville	28		
			Newport	2		
			Owensboro	.5		
			Warren County	1		
			Wolfe County	2		
TOTAL	22.5	None		39.5		2.5

In 1956-57 Division personnel administered individual psychological examinations to children in Boyd, Floyd, Greenup, Harlan, Henderson, Monroe and Warren counties. Upon completion of the testing, individual reports on each child were sent to the local school district; these reports included recommendations concerning educational placement for the children tested, e.g., regular class, special class for educable or trainable children. As a result of this testing, one unit for physically handicapped children was re-classified as a unit for the trainable mentally retarded and plans were made for the establishment of additional units during the 1957-58 school year. Division personnel also tested individual referrals from various other counties.

In 1956-57, due to lack of properly qualified teachers, 18.9 of the 42 units for the mentally retarded were approved on an emergency basis. This conditional approval was for one year only and was granted on the condition that the teachers secure the additional training before the beginning of the 1957-58 school year.

CRITICAL UNMET NEEDS—PROGRAM PROJECTION

Future expansion of education for handicapped children demands provision for:

1. Additional Division personnel to aid in the development and supervision of units (home, hospital and classes) for orthopedically handicapped children.
2. A teacher preparation program for teachers of handicapped children to increase the number of fully qualified teachers for all types of special education units.
3. Scholarships for prospective special education teachers with the understanding that they teach handicapped children in Kentucky for a defined period of time.

DIVISION OF TEACHER EDUCATION AND CERTIFICATION

Education has always been dear to the hearts of American people. The American people, however, seem to be resting their hope for the bright future which beckons on education more today than ever before. Next to peace education appears to be society's deepest concern. Society demands more of education in today's world than ever before. No doubt, people will demand more, not less, educational opportunity for the children of tomorrow.

The great scientific discoveries, the increasing complexity of society, the vast population increases, the manpower shortages in all of life's endeavors and the crucial need for human values by which man may make the choices conducive to human welfare rather than human destruction—all these factors bring into focus the nation's unique system of public education, for it is through America's schools that society must prepare its children, and even its adults, to live in the present complex world and the changing and perhaps very strange world of tomorrow.

"Slumber not in the tent of your fathers—the world is advancing; advance with it." This is a challenge to the public schools everywhere, because it is through education that human welfare is advanced. The ultimate challenge is for quality education. Teaching is the "mother of all other professions" and on the quality of its services depends the welfare and leadership of our country. This challenge has been reflected in the slogan of the Kentucky State Department of Education during the past biennium—"Advancing Education in Kentucky."

The services of the Division of Teacher Education and Certification have focused upon advances which are reflected in better qualified teaching personnel. These services are performed through the following areas:

Teacher preparation at the pre-service level
Teacher Certification
In-Service growth of teachers
Publications and communications
Teacher recruitment
Research
Accreditation of teacher education colleges and universities
Ranking of teacher qualifications in keeping with the Foundation Program Law
Determining qualifications of special instructional personnel provided for by the Foundation Law.

These last three functions are new to this Division this biennium.

Higher Standards of Preparation—Certification

College graduation has been recognized as the minimum level preparation and certification for elementary teachers. This recognition was given to high school teachers through certification standards in 1934. The target date of September 1, 1958, has been set as the effective date for this standard of certification. Thus Kentucky has now become one of the high-standard states. This holds some promise for teacher supply

because research supports the idea that high standards attract a large number of top flight people, while low standards repel them.

The keystone to any significant advance in public education lies in the hands of an adequate supply of competent classroom teachers and administrators. The Foundation Program of Education has given professional and financial recognition to a well qualified teacher. The Foundation Program provides a greater salary incentive for college graduation than for any other increase in teacher qualifications. The increase from Rank IV to Rank III (college graduation) is $500 while all other increases amount to $300.

Certification in "The Old Way" Replaced by the "Approved Program" Approach

During this biennium the "approved program" approach to certification has come to be generally accepted by the thirty-four (34) teacher education institutions. This new approach is practiced by this Division in issuance of certificates and generally recognized as a significant process for improving the quality of teacher preparation. Under "the old way" a list of courses was required for each type of certificate and in order to issue a certificate the transcript of credits was checked in detail to determine whether or not each course had been completed. Today, the profession works with the Division of Teacher Education and Certification to determine the competencies essential for each type of position in the schools; then, a broad outline of three facets of college preparation—general education, professional education, and special education in the subjects to be taught—are adopted by the State Board of Education as the program designed for developing the essential competencies. Each college approved for offering teacher preparation programs plans its program of courses within this broad framework and after securing State Board approval guides each prospective teacher. After successful completion of the program by the student, the college recommends to the Division of Teacher Education and Certification that the applicant for the certificate has completed the "approved program." It is now upon this basis that certificates are issued. This is in accord with the best practices in the Nation and is a significant advance.

New Programs of Preparation and Certification

During this biennium, under the stimulation of the Foundation Program Law, new programs have been developed for elementary librarianship and for guidance counselors. Programs for high school librarianship have been revised and based on the competency approach—the competencies needed by an effective librarian in today's school.

Ranking of Teacher Qualifications

One of the biggest factors in the formula for the allocation of State funds to the local school systems under the Foundation Program is the preparation level or qualifications of the teaching personnel. The incentive offered to teachers through salary increments was great. This stimulated teachers to raise their qualifications as reflected in Table I. The improvement in preparation during the first year of a fully financed Foundation Program is significant and the full impact of the Foundation Program on teacher preparation will not be reflected until the next biennium.

TABLE I - tes

NUMBER OF PERSONNEL EMPLOYED IN VARIOUS RANKS IN KENTUCKY FOR SCHOOL YEARS 1955-1956 and 1956-1957

	1955-1956	1956-1957	Increase or Decrease
Rank I (master's degree plus 24 sm. hrs.)	187	248	+ 61
Rank II (master's degree)	3,135	3,174	+ 39
Rank III (A. B. degree)	9,155	10,324	+ 1,169
Rank IV (96-128 sm. hrs.)	2,510	2,939	+ 429
Rank V (64- 95 sm. hrs.)	5,176	4,726	— 450
Rank VI (32- 63 sm. hrs.)	1,081	934	— 147
Rank VII (0- 31 sm. hrs.)	591	622	+ 31
TOTAL	21,835	22,967	1,132

Preparation of Kentucky's Teachers

It seems paradoxical but during the seventeen-year crisis in teacher supply, Kentucky teachers have consistently lifted the median level of their preparation each year for the past twelve years—a whole school generation. Twelve years ago the median preparation of all elementary teachers employed in Kentucky was 82.3 semester hours and only 44% of the 17,612 elementary and secondary teachers were college graduates. Just five years ago, the median preparation of elementary teachers, as reflected in Table II, was 102.4 semester hours and 57% of the 19,940 elementary and secondary teachers were college graduates. In the second year of this biennium, 1956-1957, the median preparation of all elementary teachers had reached the highest level in the history of Kentucky—118.3 semester hours, just 10 semester hours below college graduation. During the same period, 60.3% of the 22,617 elementary and secondary teachers were college graduates.

TABLE II

THE PREPARATION OF TEACHERS, SUPERVISORS, AND PRINCIPALS EMPLOYED IN 220 PUBLIC SCHOOL DISTRICTS IN KENTUCKY DURING THE FIVE YEAR PERIOD 1952-53 to 1956-57

	1952-53			1953-54			1954-55			1955-56			1956-57		
	Elem.	Sec.	Total	Elem.	Sec.	Total	Elem.	Sec.	Total	Elem.	Sec.	Total	Elem.	Sec.	Total
Master's Degree and above	713	1599	2312	834	1798	2632	966	1976	2942	980	2193	3173	914	2309	3223
Bachelor's Degree and up to the Master's	5009	4240	9249	4992	4304	9296	5090	4347	9437	5185	4321	9506	5698	4726	10424
96-128 sm. hrs.	1628	107	1735	1945	150	2096	2267	188	2455	2678	281	2959	3010	204	3214
64- 95 sm. hrs.	4862	131	4993	4649	120	4769	4523	120	4643	4270	167	4437	3970	261	4231
32- 63 sm. hrs.	1017	24	1041	769	35	804	794	32	826	844	49	893	923	33	956
1- 31 sm. hrs.	497	5	502	540	12	552	503	7	510	472	7	479	489	23	512
No. College Hours	102	6	108	128	4	132	54	1	55	53	0	53	41	16	57
TOTAL	13828	6112	19940	13857	6423	20280	14197	6671	20868	14482	7018	21500	15045	7572	22617
MEDIAN PREPARATION BY SEMESTER HOURS	102.4	A. B. +21	A. B. +5.5	106.3	A. B. +21.5	A. B. +6.2	113.3	A. B. +22	A. B. +6.4	115.1	A. B. +22.2	A. B. +6.5	118.3	A. B. +22	A. B. +7.2

Teacher Supply

Tables III and IV indicate progress in the number of fully qualified teachers receiving certificates annually.

TABLE III

NUMBER OF CERTIFICATES ISSUED AND REISSUED DURING THE TEN YEAR PERIOD 1947-1948 TO 1956-1957

Year	Regular Certificates		Emergency Certificates*		Totals
	Issued	Reissued	Issued	Reissued	
1947-1948	2266	1269	2259	3316	9110
1948-1949	2414	1859	2100	3417	9790
1949-1950	2826	1988	1797	3526	10137
1950-1951	2932	2030	1540	3349	9851
1951-1952	2880	2068	1372	2868	9188
1952-1953	3120	2521	1394	2696	9731
1953-1954	3093	2622	1489	2133	9337
1954-1955	2371	2742	1502	2288	8903
1955-1956	3017	3155	1571	1951	9694
1956-1957	3708	3195	1795	2026	10724

*Figures for emergency permits include full-time teachers, replacements, instructors on the Veteran Farm Training Program, and substitute teachers.

Table III gives the number of certificates issued through this division during the past decade.

TABLE IV

NUMBER OF QUALIFIED AND EMERGENCY TEACHERS EMPLOYED IN THE PUBLIC SCHOOLS OF KENTUCKY DURING THE EIGHTEEN YEAR PERIOD OF TEACHER SHORTAGE

Year	Number Qualified Teachers	Number Emergency Teachers	Total Number Teachers Employed	Per Cent Qualified Teachers
1939-1940	18,880	0	18,880	100.00
1940-1941	18,707	164	18,871	99.10
1941-1942	16,907	1,593	18,500	91.30
1942-1943	15,580	2,600	18,180	85.60
1943-1944	14,000	4,100	18,100	77.30
1944-1945	13,143	4,567	17,710	74.30
1945-1946	12,980	5,200	18,180	71.30
1946-1947	12,964	5,200	18,164	71.30
1947-1948	13,200	5,300	18,500	71.30
1948-1949	14,220	4,600	18,820	76.60
1949-1950	14,947	4,045	18,992	78.70
1950-1951	16,176	3,216	19,392	83.40
1951-1952	16,768	2,971	19,739	84.90
1952-1953	17,138	2,803	19,940	85.90
1953-1954	17,405	2,408	19,813	87.80
1954-1955	18,484	2,384	20,868	88.50
1955-1956	18,943	2,557	21,500	88.11
1956-1957	19,779	2,838	22,617	87.45

The Programs for Issuance of Emergency Certificates

The state program for issuance of emergency certificates has been strengthened during this biennium. Each school system requesting emergency certificates has submitted a planned program for in-service growth

of all school personnel. Significant improvement in the instructional program has been made through total staff participation in continuing in-service program. In spite of all improvements, however, the number of emergency teachers employed each year during this biennium has increased as reflected in Table IV. This has resulted in part because Kentucky's salaries do not compare favorably with salaries offered in other states. In 1956-1957, Kentucky was able to employ only 50 more teachers with the master's degree than in 1955-1956. To some extent, the Foundation Program which, while offering some incentive to teacher improvement, also contributed to the increase in the number of emergency teachers employed. The effort to maintain the desirable teacher-pupil ratio paralleling an increased school enrollment resulted in the employment of an additional 1,000 teachers.

Quality of Teacher Education Improved Through State and National Accreditation

After the University of Kentucky withdrew accrediting privileges to its sister institutions in 1953 the accrediting function was placed in the Division of Teacher Education and Certification of the State Department of Education. The University of Kentucky took this action in keeping with the national practice and in an effort to perfect a procedure which would provide for the continuing improvement of the quality of teacher preparation programs. The Division of Teacher Education and Certification, assisted by the Advisory Committee on Teacher Education and a large group of public school persons from the various professional organizations, including the Commission on Teacher Education and Professional Standards, evaluated the teacher education programs of all the junior and senior colleges and universities which had not been previously accredited by the American Association of Colleges for Teacher Education. Short term accreditation was granted these institutions with recommendations for further improvement and with plans for follow-up evaluations. This service to the colleges and universities which prepare Kentucky's teachers holds great potential for strengthening teacher preparation programs offered to future teachers.

The Division has supported the National Council for Accreditation of Teacher Education — a national voluntary accrediting agency for accreditation of teacher education institutions. The Council was organized in 1952 and began its activities in 1954; it was approved by the National Commission for Accreditation during this biennium in October, 1955. Kentucky now has nine colleges which hold NCATE accreditation. The two major purposes of this Council are (1) to stimulate the development of a unified teacher education program of high quality in each institution which prepares teachers and (2) to help make teaching a major profession.

In 1956-57, of the 2,466 teachers receiving degrees from Kentucky colleges 69.8 per cent were from the nine institutions accredited by NCATE. In 1955-56 the nine NCATE colleges and universities in Kentucky produced 71.06 per cent of the Kentucky college graduates who were qualified to teach. Nationally during this period 69 per cent of the teachers were graduated from NCATE institutions.

The Director of the Division of Teacher Education and Certification during the period 1956-58 serves as one of the five consultants to the National Council on Accreditation of Teacher Education.

Liberal Arts and Professional Education — Together — Enrich the Preparation of Teachers. The accreditation procedures have involved liberal arts departments as well as departments of education. The professors of academic subjects, the professors of education and the administrators in both areas are working together on a regional and state-wide basis to improve the programs of preparation-certification in the following areas: Science and Mathematics, Music, English, Guidance, Art. Significant changes are being made in programs of preparation and in certification programs as a result of these cooperative endeavors.

Research, Studies and Publications

Research and studies as reflected in the following Teacher Education Circulars have been undertaken during the past biennium. The research and publications contributed to a long range planning on teacher supply, demand, and recruitment as well as to communication to the profession and to the public.

REPORTING TEACHER SHORTAGE DURING 1955-1956

REPORTING TEACHER SHORTAGE DURING 1956-1957

THE PREPARATION OF ELEMENTARY AND SECONDARY NEGRO TEACHERS IN KENTUCKY FOR THE SCHOOL YEAR 1955-1956

THE PREPARATION OF PUBLIC SCHOOL TEACHERS IN KENTUCKY IN 1955-1956

PREPARATION OF PUBLIC SCHOOL PERSONNEL EMPLOYED IN KENTUCKY IN 1956-1957

PERSONNEL QUALIFICATIONS FOR ASIS UNITS

SELECTED BIBLIOGRAPHY FOR TEACHER EDUCATION

HIGHER EDUCATION IN KENTUCKY — SUMMARY OF COLLEGE PERSONNEL REPORTS, 1954-1955

CHOOSING A CAREER AND CHOOSING A COLLEGE — WHERE TO GO TO PREPARE FOR TEACHING

Funds Collected from Certification Fees

Fees collected for the issuance and renewal of certificates during the biennium are as follows:

1953-1954	$23,961.66
1954-1955	20,208.35
1955-1956	23,488.30
1956-1957	28,362.45

COOPERATIVE PROGRAM OF IN-SERVICE TEACHER EDUCATION

Since July 1, 1950, in-service teacher education has been one of the major functions of the Division of Teacher Education and Certification of the State Department of Education. Beginning July 1, 1956, this program was expanded and became tied closely to pre-service teacher preparation. This was accomplished through joint employment of personnel by four state colleges and the State Department of Education. The fifth staff member is employed by the State Department and works

cooperatively with the University of Kentucky, Kentucky State College, and private colleges in one geographical area.

Through this program, total staffs in the 217 local school systems are given consultative assistance in working democratically on instructional problems and curriculum development in grades one through twelve. The staff members identify their own concerns and problems, and plan ways to find solutions. They invite college personnel to attend their all day work conferences and to bring them research findings, and guide them in doing their own research on more effective ways to work with boys and girls.

The State Board of Education permits each system to devote two of the 180 school days to these all day in-service conferences. The in-service consultants of the Division of Teacher Education and Certification assist the staffs in planning ways to continue their studies all year and in ways to share results with all staff members.

Through these activities college personnel responsible for the pre-service programs of teacher preparation are brought face to face with problems teachers face every day. They, in turn, are finding ways to improve the experiences provided teachers in training. Both pre-service and in-service teacher education programs are enriched through the in-service teacher education programs. Professional growth has been stimulated; morale has been boosted; curriculum planning has been based on total staff decision; and the quality of instruction is being improved.

Scope of In-Service Program Participation

The scope of the in-service program in the 217 local school districts in the last year of the biennium is reflected in the following statements:

139 systems or 64% of the systems have in-service committees.

140 systems or 64% held all day work conferences on instruction.

181 systems or 84% reported participation in area conferences on instruction.

125 systems or 58% reported sub-committees on various phases of instruction working all the school year.

32 or 91% of the colleges have participated actively in the in-service conferences.

180 college staff personnel have assisted in local school staff conferences.

18,071 or 80% of all elementary and secondary teachers employed in 1956-57 were involved in continuing in-service activities.

4 out-of-state resource persons have served in the conferences.

28 State Department members have assisted in the all day — total staff conferences.

Five Regional Science Conferences

Through the Cooperative In-Service Teacher Education Program a new enterprise for the improvement of science was initiated. Through a grant from the National Science Foundation to the Kentucky State Department of Education, 521 persons in five regional conferences have spent two days studying ways to improve science teaching in the classrooms and science preparation for teachers. This was the first grant in the nation to a state department of education and the first made for elementary teachers.

Under provisions of the grant, elementary teachers, secondary teachers and college teachers of teachers and administrators worked together throughout the conferences. The results have implications for the teacher education institutions as well as for the local systems and the State Department of Education. The conferences created a great force of interest in science.

The teacher preparation institutions and the local school systems are going forward in planning and working for a continuing program of science teaching improvement. The elementary teachers are not science specialists, but they are asking for more science content appropriate for the elementary grade level. The secondary teachers are asking for help in ways to present science so that high school students may come to experience science as an exciting, interesting, and creative experience. The results of this undertaking have been published in a state department bulletin entitled THE KENTUCKY REPORT. This report will be published as the November 1957 bulletin of the State Department of Education.

Areas of Study

The following areas of instruction have been given major consideration in the in-service conferences and in the order as listed: reading, science, guidance, testing programs, arithmetic, art, total school evaluation, curriculum planning, cumulative records, reporting and pupil progress.

Special Projects Underway

One of the five in-service consultants serves as secretary to the state-wide committee on CITIZENSHIP. Another consultant serves as secretary to the state-wide committee on SCIENCE. All in-service consultants serve on these committees. Area committees under the guidance of the in-service consultants are studying and reporting on the following areas of the school program: Art, Citizenship, Instructional Materials, Child Growth and Development, Language Arts, Objectives and Philosophy of the School Program, Methods and Processes of Learning, and Interpreting the Instruction Program to Parents.

CHAPTER 4

BUREAU OF VOCATIONAL EDUCATION

The Function of the Bureau

Vocational education is an integral part of the total services in the Department of Education.

The over-all function of the Bureau of Vocational Education is to develop an administrative atmosphere through the making of constructive policies and sound procedures of operation so that the different divisions can operate effectively. The divisions of this bureau are: Agriculture, Home Economics, Guidance Services, Trade and Industrial and Distributive Education, and Veterans Approval Agency.

The specific functions of the bureau are to develop over-all objectives so that each division might formulate a consistent program of operation and to give general directions on program planning that are in keeping with these objectives. The bureau must work with the Superintendent of Public Instruction in the development of policies and rules and regulations for operating the total program of vocational education. The functions of the bureau must be coordinated with the total program of the Department of Education. It is also necessary to review programs from time to time and see that they are operating in keeping with the provisions of State and Federal laws and rules and regulations of the State Board of Education and the U. S. Office of Education as well as the State Plan for Vocational Education.

In the development of vocational programs with local boards of education, the different divisions in the bureau must keep in mind Section 163.020 of the Kentucky Revised Statutes which provides that: "This state accepts and agrees to comply with all the provisions of the Acts of Congress of the United States approved February 23, 1917, and all subsequent acts relating to Vocational Education as defined herein, the purpose of which is to provide training, develop skills, abilities, understanding, attitudes, work habits, and appreciation, and to impart knowledge and information needed by workers to enter into and make progress in their chosen vocations. These training opportunities should be provided for the young people who are enrolled in the regular day schools and, also, for out-of-school youth and adults, both employed and unemployed, who are in need of and can profit by vocational training."

There are two main phases of the vocational program:

1. Administration and supervision of the total program as well as conducting special programs made possible by some Federal funds and special appropriations by the State Legislature.
2. Administration and supervision of the educational program that is within the Foundation Law. This law has placed added responsibility on the Bureau of Vocational Education since its implementation.

The following charts show the vocational units approved by the State Legislature for the school years 1956-57 and 1957-58; also, graphic presentations as to total Federal and State moneys for vocational education and their utilization by the different services and programs.

Recommendations

There is a need for continued expansion in vocational services to the people of Kentucky, as is reflected in the attached charts which show the past and projected enrollment. There is also a need of an intensive effort to improve programs now in operation. This, of course, would mean the employment of more teachers to give added emphasis to young and adult and evening programs. Additional programs through the Trade and Industrial Division should be organized to provide skilled manpower for Kentucky's industrial expansion and, also, to give more effective training to rural people so that individuals who cannot economically stay on the farm can obtain skills through an educational program that would enable them to find industrial employment in the industrial areas of our State and Nation. It is also imperative that an accelerated program in guidance be inaugurated in the public schools of the State so that more young people would have a better opportunity to become adjusted educationally, socially, and vocationally, at an earlier age than they have in the past.

Chart I

THE NUMBER OF UNITS APPROVED BY THE LEGISLATURE FOR VOCATIONAL EDUCATION ARE AS FOLLOWS:

Year 1956-57		**Year 1957-58**	
Agriculture	259	Agriculture	274
Home Economics	351	Home Economics	381
Trade & Industrial Educ.	65	Trade & Industrial Educ.	75
Distributive Education	13	Distributive Education	17
Total	688	Total	747

Chart II

AMOUNT OF FEDERAL MONEY IN THE FOUNDATION PROGRAM BY SERVICES FOR 1956-57

(This program has only been in operation the last year of the biennium.)

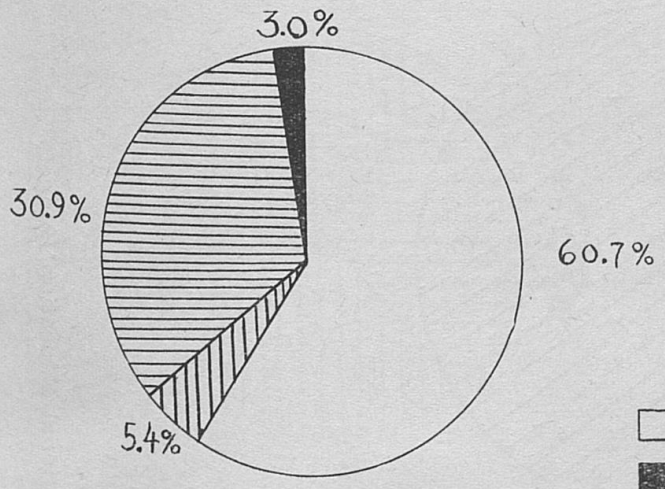

	Agriculture	$374,013.98
	Distributive Educ.	18,693.50
	Home Economics	190,241.17
	Trades & Industries	33,196.35
	Total	$616,145.00

Source: Vocational Education Budget

Chart III

TOTAL FEDERAL SUPPORT AND SPECIAL STATE APPROPRIATIONS FOR VOCATIONAL EDUCATION FOR EACH YEAR OF THE BIENNIUM ENDING JUNE 30, 1957

55-56

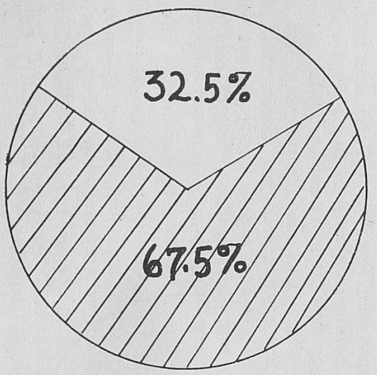

56-57

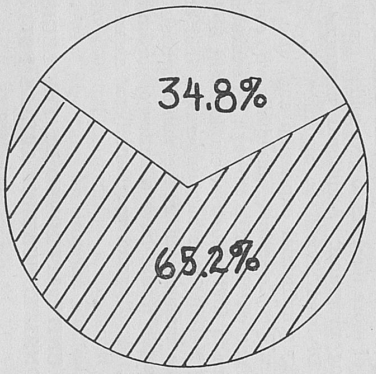

	55-56	56-57
State	$ 438,700.00	$ 560,353.00
Federal	911,770.82	1,048,596.82
Total	$1,350,470.82	$1,608,949.82

Source: Vocational Education Budgets

Chart IV

Total	$1,350,470.82	$1,608,949.82

Source: Vocational Education Budgets

Chart IV

TOTAL FEDERAL SUPPORT AND SPECIAL STATE APPROPRIATIONS BY VOCATIONAL DIVISIONS FOR EACH YEAR OF THE BIENNIUM ENDING JUNE 30, 1957

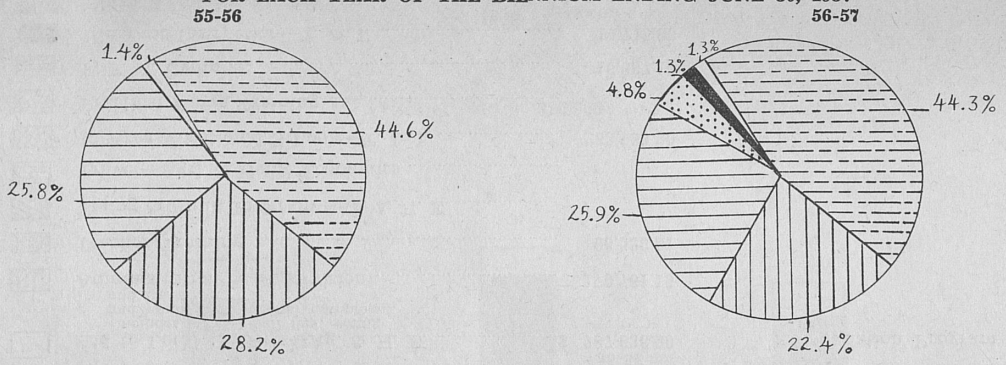

	55-56	56-57
Bureau Head	$ 19,306.84	$ 21,430.00
Agriculture	602,027.75	713,099.98
Home Economics	380,947.10	360,461.99
Trades & Industries & Distributive	348,189.13	417,045.85
Practical Nurse Training	0	75,652.00
Guidance	0	21,260.00
Total	$1,350,470.82	$1,608,949.82

Source: Vocational Education Budgets

Chart V

TOTAL PLAN OF EXPENDITURE BY ACTIVITIES AND SERVICES IN VOCATIONAL EDUCATION
55-56 FOR EACH YEAR OF THE BIENNIUM ENDING JUNE 30, 1957 56-57

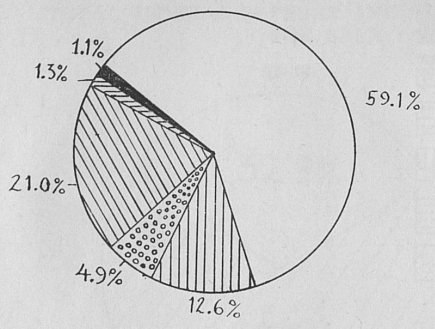

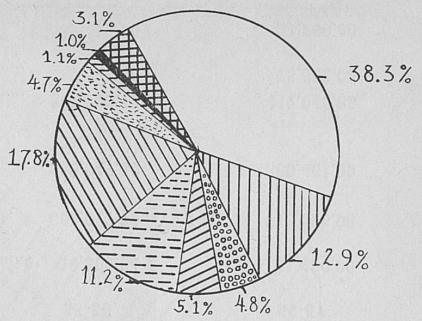

	55-56	56-57
Aid to Local Districts—Ag. & H. E. (includes salaries—all day, young and adult, instructional equipment, and travel)	$ 797,636.90	Foundation Program $616,145.00
Administration & Supervision	170,761.15	$ 207,360.00
Teacher Training	66,526.61	76,890.82
Young & Adult Program—Ag. & H. E.		82,300.00
Travel—Agri. & Home Economics		181,286.00
10 Area Vocational Schools—T. & I.	283,963.20	285,806.00
Practical Nurse Training		75,652.00
F. F. A. Camp	16,867.10	17,710.00
Itinerant Instruction—T. & I.	14,715.86	15,800.00
Rural Development Program		50,000.00
Total	$1,350,470.82	$1,608,949.82

Source: Vocational Education Budgets

TOTAL SUPPORT OF YOUNG AND ADULT

Source: Vocational Education Budgets

TOTAL SUPPORT OF YOUNG AND ADULT EDUCATIONAL PROGRAMS IN VOCATIONAL EDUCATION (AGRICULTURE AND HOME ECONOMICS) FOR THE PAST FOUR YEARS

Chart VI

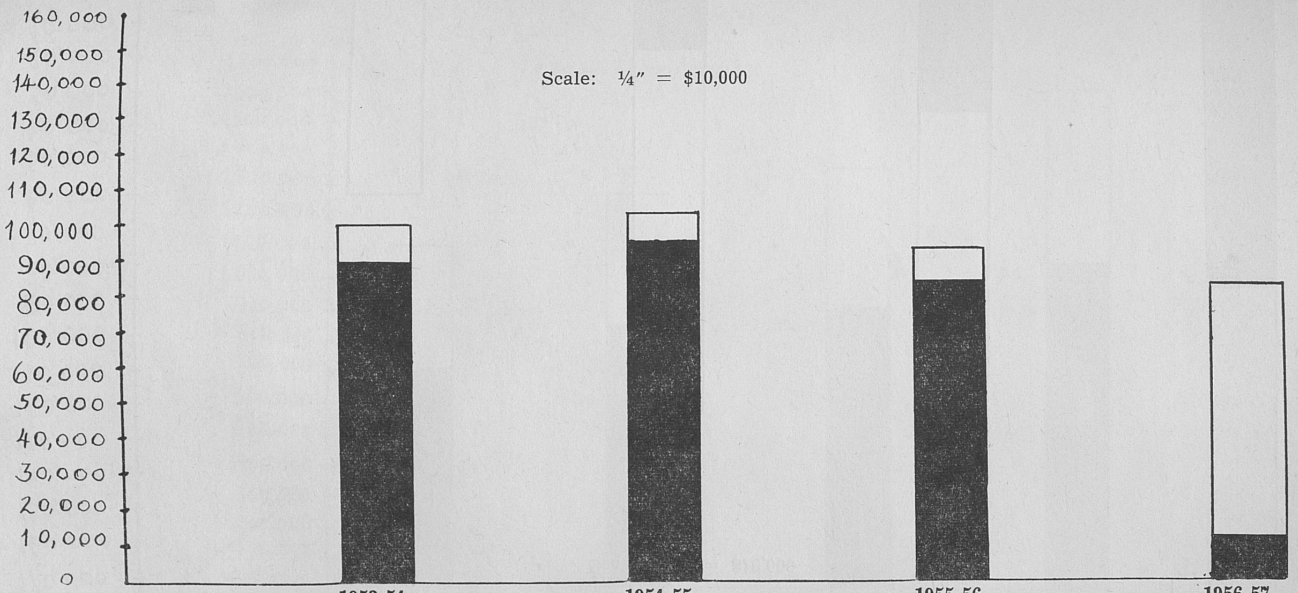

	1953-54	1954-55	1955-56	1956-57
State	$ 9,917.08	$ 8,815.16	$ 9,638.76	$71,896.17
Federal	88,020.00	93,000.00	83,600.00	10,403.83
Total	$97,937.08	$101,815.16	$93,238.76	$82,300.00

Source: State Board and Federal Reports

TOTAL SUPPORT OF TRAVEL FOR VOCATIONAL AGRICULTURE AND HOME ECONOMICS TEACHERS
FOR THE PAST FOUR YEARS

Chart VII

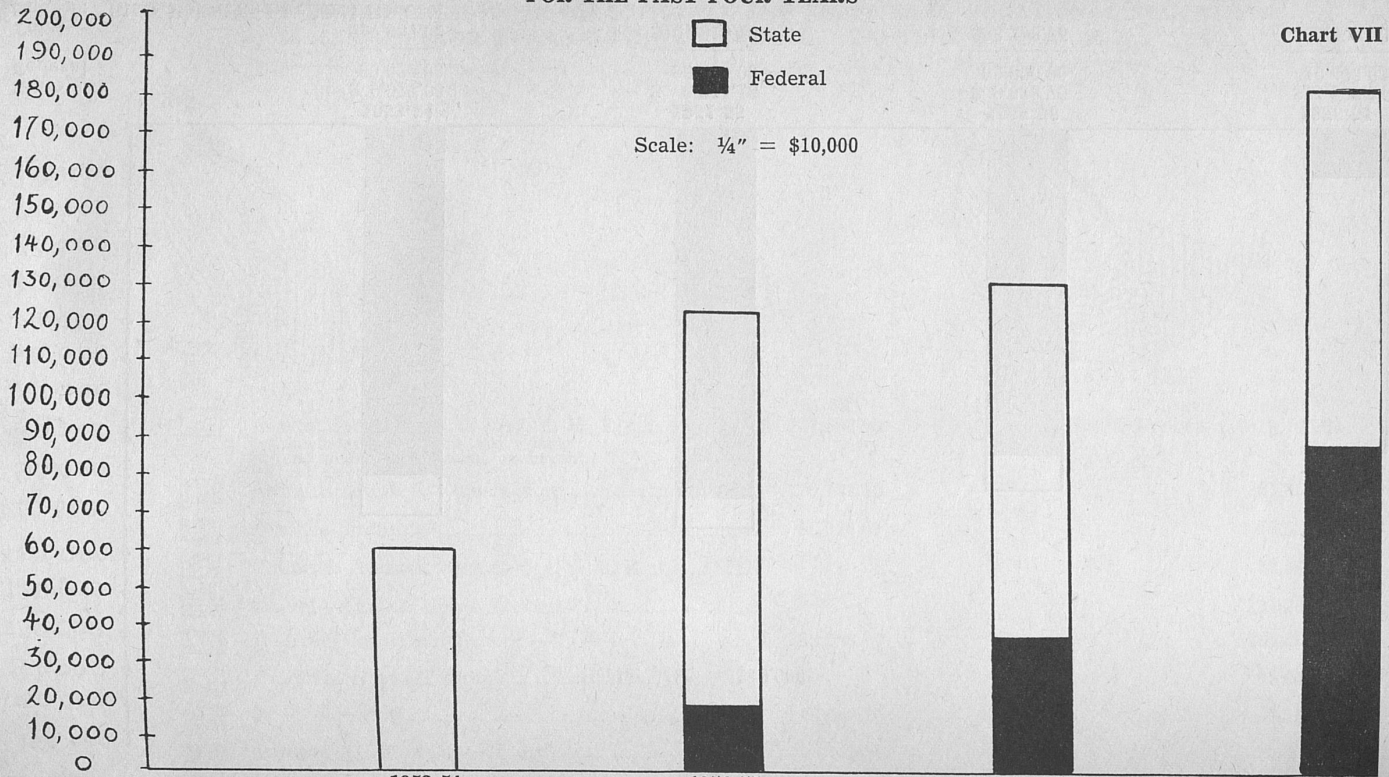

	1953-54	1954-55	1955-56	1956-57
State	$70,186.97	$103,810.87	$ 91,566.94	$ 94,010.83
Federal	0.00	18,613.69	39,098.80	87,275.17
Total	$70,186.97	$122,424.36	$130,665.74	$181,286.00

Source: State Board and Federal Reports

COMPARATIVE CHANGE IN STATE AND FEDERAL SUPPORT OF
VOCATIONAL EDUCATION FOR THE PAST FOUR YEARS

Chart VIII

State

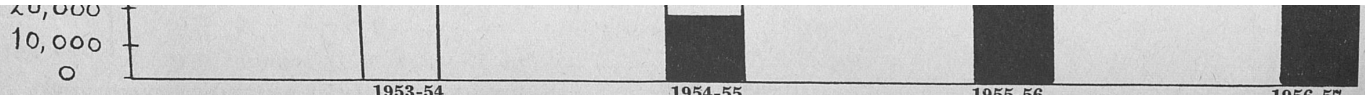

	1953-54	1954-55	1955-56	1956-57
State	$70,186.97	$103,810.87	$ 91,566.94	$ 94,010.83
Federal	0.00	18,613.69	39,098.80	87,275.17
Total	$70,186.97	$122,424.36	$130,665.74	$181,286.00

Source: State Board and Federal Reports

COMPARATIVE CHANGE IN STATE AND FEDERAL SUPPORT OF VOCATIONAL EDUCATION FOR THE PAST FOUR YEARS

Chart VIII

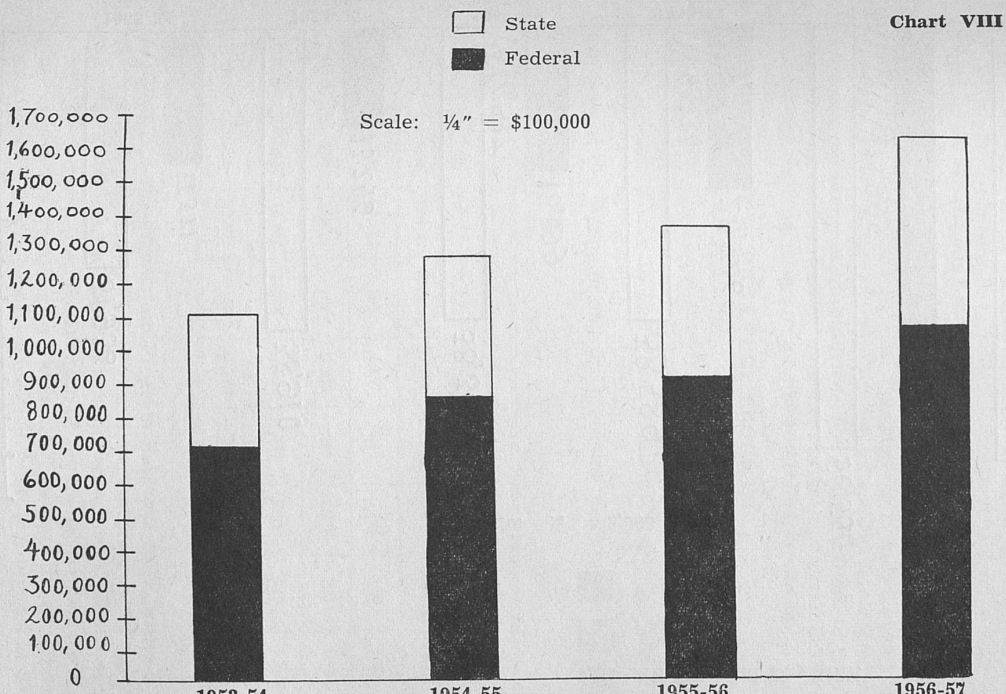

	1953-54	1954-55	1955-56	1956-57
State	$ 410,000.00	$ 441,500.00	$ 438,700.00	$ 560,353.00
Federal	680,790.28	831,932.82	911,770.82	1,048,596.82
Total	$1,090,790.28	$1,273,432.82	$1,350,470.82	$1,608,949.82

Source: State Board and Federal Reports

Chart IX
VOCATIONAL EDUCATION ENROLLMENT (AGRICULTURE, HOME ECONOMICS, TRADE AND INDUSTRIAL AND DISTRIBUTIVE EDUCATION) FOR THE PAST FOUR YEARS AND PROJECTED ENROLLMENT FOR THE NEXT BIENNIUM

DIVISION OF AGRICULTURAL EDUCATION

The purpose of vocational education in agriculture is to train young men preparing to farm and adults engaged in farming to manage the farm business, produce farm products efficiently and live well from farming. It develops abilities and attitudes in farm people that help them fit their farm operations into the economy in which they live. Instruction in vocational agriculture is provided for high school boys who live on farms, out-of-school young men who are becoming established in farming, and adult farmers. Also included in the program of vocational agriculture is the Institutional On-Farm Training Program for Veterans. The course of study used in local departments is based upon the type of farming found in the community and instruction is centered around the farming programs of the students. The general pattern of instruction is classroom work, followed by individual instruction given in the supervision of the farming programs of those enrolled in classes.

EXTENT OF THE AGRICULTURE PROGRAM

The program of agricultural education in some of its phases was conducted in all counties of the state during the 1955-57 biennium except Harlan, Knott, Letcher, and Martin. There was no program in Wayne County in 1955-56, nor in Leslie and Fleming Counties in 1956-57. The number of persons receiving instruction in agricultural education during each year of the biennium and the preceding biennium is shown in the table below:

	All Day		Young Farmer		Adult Farmer		Veterans		
Year	No. Depts.	Enrol.	No. Classes	Enrol.	No. Classes	Enrol.	No. Classes	Enrol.	Total Enrol.
1953-54	233	12,174	196	2,457	229	3,274	155	2,574	20,479
1954-55	229	13,119	182	2,153	273	3,578	122	1,787	20,637
1955-56	220	13,064	168	1,792	240	2,914	113	1,703	19,473
1956-57	214	12,377	156	1,779	249	3,110	97	1,537	18,803

In 1956-57 the Foundation Program Law was fully financed for the first time. It was also the first year that the program of agricultural education in Kentucky operated without any direct reimbursement to boards of education from the Division of Vocational Education for salaries of the teachers of vocational agriculture. This year the state placed the federal money in the general education fund, and allotted it to school districts, together with state money, on the basis of approved units in vocational agriculture. The Division of Agricultural Education did have, during the last year of this biennium, a state appropriation of $98,000 to use in expanding the young and adult farmer work. It also had $138,486 which was used for reimbursing boards of education for travel of teachers of agriculture.



There has been a definite trend during the biennium toward multiple teacher departments. This has been brought about through the establishment of larger high school units. In the year 1954-55 there were 220 departments, 23 of which had two teachers. In 1955-56 with the same number of departments 37 had two teachers, and one had three teachers. In 1956-57 there were 214 departments, 36 of which had two teachers, and 2 of which had three teachers.

There has been a demand during each year of the biennium for more vocational agriculture teachers than could be found. Each year of the biennium, 28 teachers, or 11 percent of the number employed, left the profession. During this period the teacher training department of the University of Kentucky qualified 52 teachers for vocational agriculture. Only 31 of these were placed as teachers of vocational agriculture in Kentucky. There has been a definite tendency in the past two years for school administrators to bring back into the teaching of vocational agriculture men who had dropped out of high school teaching several years ago.

The Foundation Program Law has made possible enriched curricula in our schools. This has resulted in many non-farm boys who have formerly been placed in classes in vocational agriculture because of restricted course offerings in the schools, electing to take other courses. This is reflected in a decrease from 13,064 high school boys enrolled in 1955-56, to 12,377 enrolled in 1956-57. This decrease in enrollment makes possible a better program in agricultural education and also allows these non-farm boys to select other courses that more nearly fit their need.

THE FUTURE FARMERS OF AMERICA

The Future Farmers of America program has strengthened during the biennium. Each department of vocational agriculture in the state

has a Future Farmer Chapter. Membership in 1955-56 was 11,874, and in 1956-57 was 11,664. Most of the work in modernizing the Kentucky State FFA Leadership Training Center at Hardinsburg was completed during the 1955-56 school year. Other improvements contemplated at the Center, as soon as funds are available, are the construction of a large lake and the acquiring of property which lies between the Training Center and the Hartford Road. This property is needed so that an attractive entrance to the Center may be developed. The Leadership Training Center is kept in constant use during the summer months, being used primarily by the Future Farmers of the state for leadership training and recreation. Generally the chapter officers and the chairmen of the program of work committees from local chapters come in for a one-week training period in the duties and responsibilities of their offices and to study the principles of effective democratic leadership. During the year 1956-57 the director of agricultural education replaced the committees that had been appointed to plan and direct the building activities at the camp during the construction period with a policy committee. This committee is composed of the assistant director of agricultural education, a member of the teacher training department of the University of Kentucky, two teachers of agriculture, and the state president of the Future Farmers of America. The state executive secretary of the Future Farmers of America was selected to act as chairman of the group, and the director of the Leadership Training Center was appointed to act as secretary. Neither of these last two individuals has a vote on matters discussed by the group.

An important development in the program of agricultural education during the last year of the biennium was the use of special instructors for an expansion of the young and adult farmer program. The men selected for this work had proven to be good teachers in the Institutional On-Farm Training Program, or as teachers of agriculture. This important phase of our program will expand as rapidly as funds are available. During 1956-57 this special program was conducted in eight counties. There were eight teachers employed on either a part-time or full-time basis. They gave instruction to twelve different groups of farmers with a total enrollment of 264.

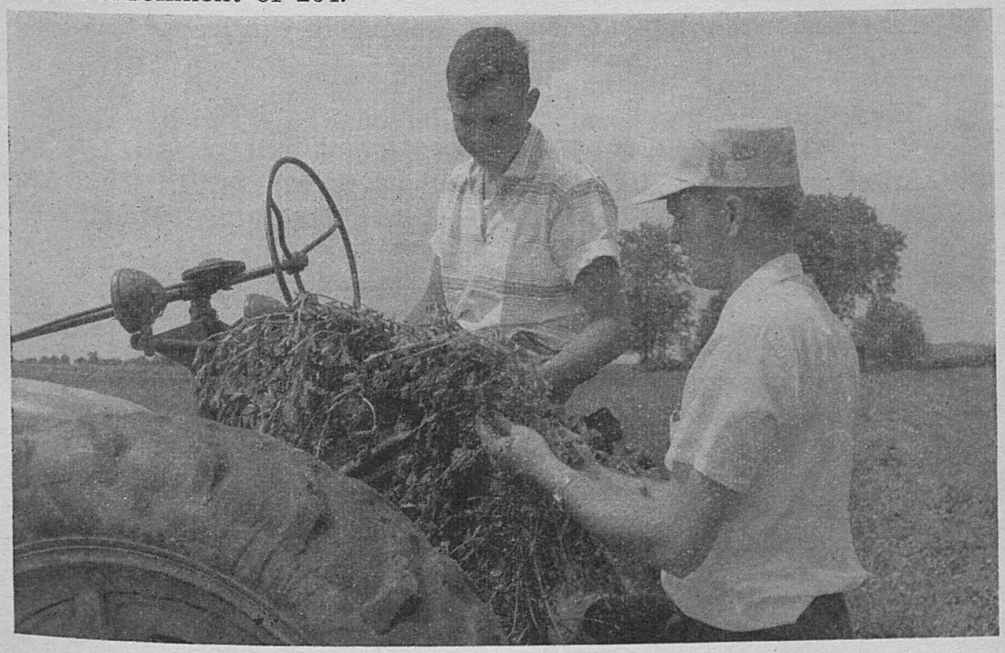

EVALUATION OF THE AGRICULTURAL EDUCATION PROGRAM

During 1956-57 the staff in agricultural education evaluated approximately fifty per cent of the vocational agricultural departments. This evaluation was made with the help of the superintendent of the local district, the principal of the school involved, a member of the board of education or other interested citizens, the teacher of agriculture, and one or more supervisors of agricultural education. This resulted in the strengthening of some departments and discontinuance of others where the program was considered ineffective. During 1956-57 the staff in agricultural education worked upon system-wide evaluations in cooperation with the Department of Education.

Substantial expansion of the program in agricultural education is needed in young and adult farmer work. This can be brought about as rapidly as trained teachers and funds to operate the program are available. It is hoped that a more selective group of high school students can be enrolled in vocational agriculture and that these boys can receive more effective instruction. The demands of modern day farming necessitate careful training of those who are to engage in this vocation.

DIVISION OF HOME ECONOMICS EDUCATION

The major goal of vocational education in home economics is to improve home and family living through providing instruction in homemaking to prospective and established homemakers. During the biennium progress has been made in the three large phases of the vocational program as follows:

1. Instruction

Instruction in homemaking has been provided for pupils in secondary schools and for out-of-school young women and adult homemakers. This instruction has been in the various areas of homemaking; namely, foods, housing, child guidance, clothing, health, relationships and management. Progress has been made during the biennium in the number of programs and in enrollment.

TABLE I - he

NUMBER OF ALL-DAY DEPARTMENTS, YOUNG ADULT PROGRAMS AND ADULT PROGRAMS IN HOME ECONOMICS AND FOOD CONSERVATION ADULT COURSES, AND ENROLLMENT, BY YEARS

	1955-56		1956-57	
	No. of Depts. or Programs	Enrollment	No. of Depts. or Programs	Enrollment
All-Day Departments	309	22,853	316	23,542
Young Adult Programs	35	772	45	729
Adult Programs	62	1,143	96	1,589
Food Conservation Adult Courses	23	5,574	18	6,832
	Total.....	30,342	Total.....	32,692

Day-School Program—The number of two-or-more-teacher departments in 1956-57 increased by eleven over the number for the previous year. Progress was also made on decreasing the number of



departments having too large a pupil load per teacher. During the biennium more teachers were employed for eleven and twelve months than previously.

Emphasis has been given during the biennium to having homemaking programs meet the criteria for a vocational unit under the Foundation Program. Present programs have been evaluated in light of the criteria and plans made for meeting the criteria. Improvements have been made in programs as a result of these evaluations including: providing more adequate space, adding large and small equipment, redecorating and remodeling departments, providing more adequate storage space and adding teaching materials and supplies.

Progress has also been made in the carry-over of class instruction to home situations through home experiences. During 1956-57 major emphasis was given to improving the home-experience phase of the vocational home economics program resulting in improvement in both quality and quantity. The number of home experiences carried on by home economics pupils increased from 50,144 in 1955-56 to 59,523 in 1956-57. Part of these home experiences were carried on during the school year and part during the summer.

Home visitation, another essential of a vocational home economics program, was emphasized during 1956-57. Home visitation has increased during the school year as evidenced by the fact that

13,173 home visits were made by home economics teachers during the school year 1956-57.

In 1955-56 there were 235 FHA chapters with a membership of 12,546, and in 1956-57 there were 251 chapters with a membership of 13,690. The number of NHA chapters in 1955-56 and 1956-57 were 19 and 18 respectively. NHA membership totaled 656 in 1955-56 and 550 in 1956-57. Leadership Training conferences have been held each year of the biennium for state and district FHA officers and their advisers. Better work has been carried on by the chapters as a result of these conferences. Both organizations have also had state meetings for their members each year of the biennium.



Adult Program — Organized adult programs have shown growth during the biennium in number of classes and in the quality of the work. There was greater variety in units taught and in ways of promoting classes and more emphasis was given to following up the instruction. Many teachers have also given help to adults in informal ways during the school year and during the summer employment period.

During 1956-57, Vocational Home Economics cooperated with other divisions of Vocational Education and other agencies concerned with the welfare of rural people in starting a program of rural development. In two of the pilot counties an additional home economics teacher was employed during the year. These teachers are trying to find effective ways of working with adults and are helping to build a Rural Development Program within their counties and trade areas.

2. **Preparation of Teachers**

During the biennium eight institutions of higher learning were approved for training vocational home economics teachers. These institutions trained a total of 100 vocational home economics teachers in 1955-56 and approximately 125 in 1956-57, which was an increase each year. A Home Economics Teacher-Education Council composed of teacher trainers and heads of departments from institutions training vocational home economics teachers and the Director and Assistant Director of Home Economics was formed for the purpose of working together on problems of teacher education. This Council has met twice each year of the biennium. The problems receiving major attention by this Council have been curriculum development and certification requirements for vocational home economics teachers.

Major emphasis has been given by these institutions to curriculum development. Cooperative work having implications for curriculum development has been carried on, as: surveys of freshman majors and drop-outs, study of strengths and weaknesses of first-year teachers, committee work, etc. Analyses of present programs, surveys, summaries of problems of teachers and other means have been used by various staffs to evaluate present curricula. The state teacher-education conference held each year gave attention to trends in home economics education curricula in 1956 and to competencies needed by teachers in 1957.

Progress has been made in the use of off-campus teaching centers. Two of the institutions started using off-campus centers and two other institutions have completed plans for using off-campus centers during the coming year. This will mean that each of the eight institutions will have one or more off-campus student-teaching centers.

3. **Supervision**

More individual help to secondary, adult and teacher-education programs has been made possible by the addition of another staff member in the fall of 1955 and the re-organization of staff responsibilities during the biennium. The Assistant State Director was designated as Co-ordinator for the Teacher-Education Program, and time was provided in her schedule to work more closely with the institutions training vocational home economics teachers. One of the supervisors was assigned the responsibility of giving guidance to department planning throughout the state, being relieved of part of her area responsibilities so as to have time for this work. Another supervisor was assigned the responsibility of being in charge of the development of the adult program on a state-wide basis. She, too, was relieved of some of her area supervisory responsibilities.

Each year of the biennium the teachers have been given the opportunity to indicate on a supervision check list the kinds of help they would like to receive from supervisors. This information has been used as a basis for planning the supervisory program.

Emphasis was given in 1955-56 to helping teachers understand and use the new curriculum guide and to the improvement of teaching Family Relationships. In 1956-57 emphasis was given to improv-

ing methods of teaching Management, improving home experiences, and strengthening home visitation as a means of improving instruction.

During each year of the biennium a state conference has been held for home economics teachers. In 1955-56 a series of regional conferences was held to give help on making better use of the curriculum guide. Small group conferences have been held and materials prepared each year of the biennium to give help to teachers on common problems.

Progress has also been made in the development of leadership on the part of teachers through participation in the home economics teachers' organization. The State was redistricted into fourteen districts in 1955-56. Each district is organized as a part of the state organization and contributes to reaching the over-all goals for the home economics education program in Kentucky.

DIVISION OF GUIDANCE SERVICES

The rapid growth of school enrollments, the change in character of the school population, rapid changes in the business and industrial world resulting in longer school attendance and expanded school offerings demand increasing emphasis on guidance for youth.

Guidance philosophy holds that guidance is an essential element of the school curriculum. It is the phase of the curriculum that helps prevent and remove roadblocks to effective classroom instruction. Guidance provides individualized and personalized assistance to all pupils in meeting their needs, solving their problems, and in making adjustments.

Services of Guidance

The guidance program in a school is made up of a series of services and activities — obtaining, recording and integrating information about the pupil. Providing educational, occupational and other information to pupils; counseling students to help them in making adjustments and sound choices; assistance to pupils in the selection of courses, employment, a suitable occupation, or the next school; follow-up of pupils who have graduated or dropped out of school.

Planning is essential to the effective functioning of guidance services. Although specific duties are assigned to certain persons, the guidance program is a joint responsibility of all staff members of the school.

Guidance Improves Holding Power of the School

Despite improved school offerings, better facilities, and more competent teachers, the school drop-out rates remain too high. The drop-out rate has resulted in focus of attention on some of the attendance problems, including wasted manpower. Between 10 and 15 per cent of the high school enrollment drop out every year. Less than 50 per cent of the drop-outs are employed. Juvenile delinquency problems are many times greater among drop-outs than for those who are in school. Society is losing the contributions that drop-outs could have made had they remained in school. Guidance services are designed to improve the school curriculum, facilitate better instruction and to help boys and girls to plan wisely. It stimulates some and gives meaningful direction to others.

Counselor's Place in Guidance

The counselor in a school works with pupils and teachers — with the pupil on individual problems, with the teacher in discovering pupil needs. The counselor provides leadership with respect to guidance practices and techniques.

Purposes of Division of Guidance Services

1. Exercise leadership in the promotion of good guidance problems within the public schools of the State.
2. Plan cooperatively with other educational leaders a State program of guidance services.
3. Stimulate and assist local schools in the establishment, development and evaluation of local program of guidance.
4. Develop and send out to schools guidance materials which will be of value in:
   (a) organizing the guidance program;
   (b) developing techniques for guidance;
   (c) developing a guidance library, and
   (d) providing occupational information.
5. Work cooperatively with the Division of Teacher Education and Certification in planning for the selecting and training of counselors with teacher-training institutions.
6. Hold conferences and workshops for counselors and other guidance personnel to assist them in improving their services while on the job.
7. Study and recommend standards for guidance services in terms of personnel, functions, housing supplies and equipment.
8. Provide supervision needed for improvement of local programs of guidance.

Activities of the Division

1. During the year six graduate schools in Kentucky established programs for the preparation of guidance counselors. Personnel in the Division of Guidance Services and Division of Teacher Education and Certification have worked with responsible persons in the graduate schools on their guidance counselor preparation programs. Prior to the past year there had been certification standards for guidance counselors.
2. One day of a two-day workshop of the professional staff in vocational education was devoted to guidance.
3. Planned with the Division of Home Economics Education an experimental project in guidance in several departments of Home Economics: to identify needs and problems of home-making students as a basis for providing group guidance in the home-making curriculum for doing more effective counseling with individual girls during the conference period.
4. Supervisory services were rendered to schools having guidance counselor units as authorized under the Kentucky Education Foundation Program Law.

5. The Guidance Services Division participated in eleven in-service teachers' conferences that involved all the teachers of the individual school system.
6. The Guidance Services Division developed and provided resource materials to numerous schools and school personnel.
7. A member, or members, of the Division staff attended and participated in 20 conferences for educational personnel.
8. Personnel of the Division of Guidance Services visited and consulted with responsible persons in all the graduate schools of Kentucky that are offering counselor preparation programs.
9. Members of the Guidance Division staff visited 45 schools or school superintendents to discuss and promote guidance services.
10. Schools have been encouraged to secure occupational and educational information materials and place them in the school libraries. To assist them the Division of Guidance Services has compiled and distributed a bibliography of free materials.
11. Materals that have been developed relate to organization and administration of guidance services. They are: testing; cumulative records; activities of the counselor; aims and objectives of guidance.
12. "Guidance Guideposts" is a quarterly publication of the Division of Guidance Services distributed to all Kentucky school superintendents, principals and counselors. Its purpose is to bring to school personnel information which may be of value in organizing, developing and expanding programs of guidance services.
13. Personnel of the Division of Guidance Services participated in Department of Education sponsored system-wide evaluations of eight school systems.

Accomplishments for the year have been gratifying. However, even now the present staff is unable to provide adequate consultative and supervisory services to schools needing and requesting them.

C. DIVISION OF TRADE AND INDUSTRIAL AND DISTRIBUTIVE EDUCATION

The area vocational school plan, for carrying on a program of trade and industrial and distributive education, in which Kentucky has pioneered, has received national recognition. The thirteen designated area schools are strategically located, from a geographical standpoint, to the extent that each of them is able to serve the needs of several counties. Ten of the area vocational schools are administered through local boards of education and are financed on a reimbursable basis through the Division of Trade and Industrial and Distributive Education by a combination of state and federal vocational funds, in combination with local funds. Three of the area schools are financed and supervised directly by the State Board of Education through the Division of Trade and Industrial and Distributive Education in the Department of Education. Information relative to these schools appears separately in this report. The Louisville Board of Education also operates programs in trade and industrial and distributive education on a reimbursable basis from state and federal vocational funds in combination with local funds. Several high schools operate courses in distributive education under the Foundation Program for Education. Thirteen units were approved for such

classes during the last year of this biennium. An extensive veterans training program has been carried on by all of the area vocational schools during the biennium and which was financed in the main by tuition.

A teacher-training staff, for the purpose of up-grading the teachers of industrial and distributive education in Kentucky, has been maintained at the University of Kentucky and at the University of Louisville. These two universities were reimbursed from federal and state vocational funds for these services.

The following types of classes were offered by the area vocational schools:

Types of Classes

1. Full time preparatory classes for high school students, out-of-school youth, and adults, including veterans.
2. Part-time trade extension classes for apprentices, providing related instruction essential to their training on the job.
3. Evening extension classes for employed workers in all types of occupations who need training of an up-grading nature, in order to progress in their jobs.
4. Cooperative part-time classes for young workers, who spend part of their time in school and the other part on the job.

Vocational education funds used by the division of trade and industrial and distributive education for the two years covered by this report are as follows:

1955-56 — $482,325.85 1956-57 — $534,746.54

TABLE I - vti

STUDENTS ENROLLED IN VOCATIONAL INDUSTRIAL AND DISTRIBUTIVE EDUCATION CLASSES BY TYPES

Year	Pre-employment Day Trade	Part-time Extension	Evening Extension	Total
1955-56	2,448	3,719	8,476	14,643
1956-57	2,670	2,416	9,195	14,281

At the beginning of the second year of this biennium, a completely new financial and budgetary procedure was adopted relative to reimbursing the ten area vocational schools for services rendered. This new procedure is consistent with state policies and procedures relative to budgetary and financial practices. All tuition and fees collected at the local level, by these schools are submitted to the Department of Finance and are reimbursed back to the local operation on the basis of sworn statements as to services rendered, in accordance with the state plan of operation.

A supervisor of practical nurse education has been added to the staff of the Division of Industrial and Distributive Education to supervise the new program of practical nursing education which was inaugurated through this division during the last year of the biennium. This is a program designed to prepare young women and men as practical nurses for which there is a tremendous need in the hospitals, clinics, homes, industrial establishments, and other health clinics through the state. This program is conducted and administered through the area vocational schools in cooperation with affiliating hospitals and health clinics.

A supervisor of industrial arts also was employed in the Division of Industrial and Distributive Education for the purpose of promoting and supervising this program in the secondary schools of the state. Although industrial arts is not specifically vocational in nature, it is considered as general industrial education and is closely allied to vocational trade and industrial education from a guidance standpoint and requires specially trained personnel with an overall concept of both general and vocational industrial education to effectively supervise and promote programs in this field.

TRENDS AFFECTING VOCATIONAL INDUSTRIAL AND DISTRIBUTIVE EDUCATION

The rapid industrialization being experienced in Kentucky is providing increasing opportunities for employment for Kentucky people. Increasing technological advances demand high levels of skills of workers which can be obtained only through training. This is resulting in a terrific impact in the way of demands on our programs of trade and industrial education to meet the needs for training. The only way to meet these demands will be through the expansion and further development of the area vocational schools. It is anticipated on the basis of all available data and statistics, that our present system will need to be expanded by at least four times its present capacity within the next five years if we are to keep pace with present and indicated future demands for trained manpower essential to our expanding industrial economy.

THE WEST KENTUCKY VOCATIONAL SCHOOL

ENROLLMENT

	1955-56	1956-57
Day Trade (full time)	171	159
H. S. (part time)	12	8
Day Trade (half time)	26	28
Evening Trade Extension	0	12
	209	207

The West Kentucky Vocational School, Paducah, Kentucky, was established by an Act of the Legislature in 1938. It is operated by the State Board of Education through the Bureau of Vocational Education. Its area is state wide and its program is designed to meet vocational training demands in every community large or small.

The school which occupies the plant of the former West Kentucky Industrial College was formally opened September 19, 1938, with a faculty of 14 instructors and officers. It is mainly supported by state appropriations, but receives some allotments from Federal Vocation Funds. Also some money is received from student fees.

Purpose

The general purpose of the program is to equip students for effective living in all areas of life. An elaboration of this purpose may be stated in this manner:

Vocationally, to prepare students for earning a living and to know how to meet and solve the economic problems of life in a way that will bring them genuine satisfaction and benefit society.

Personally, to prepare students for standing on their own feet as responsible, mature, confident individuals and to help them acquire a meaningful personal philosophy, in deciding upon those values in which they believe and by which they can guide their lives.

Intellectually, to help them understand as much as possible of the social and physical world in which they live; and

Socially, to help students to acquire the knowledge and skill which will enable them to make effective and creative adjustments to other people and to prepare them for assuming responsibilities as accepted effective members of society.

Shops and Equipment

Auto Mechanics, Barbering, Beauty Culture, Brick Masonry, Carpentry, Chef Cooking (temporarily discontinued), Dress Making, General Electricity & Appliance Repair, Office Practice, Shoe Repairing, Tailoring and Woodworking are offered at the school.

With the exception of Barbering, Beauty Culture, and Shoe Repairing, which may be completed in one year, all the trade courses are offered on a two year basis.

In addition to training in the trades, the student also receives classroom instruction in related courses, so that he can best understand the underlying fundamentals and principles of the work and shop. Also, this related work will aid the student in adapting his work to new machines and methods as they are developed in industry, in order that people engaged in full-time work may be able to increase their skills and knowledge of their trade.

Since the beginning of the institution, facilities for the teaching of the trade courses have improved each year. However, it must be completely realized by all concerned that to carry on an efficient, effective trade program, facilities, teachers, and equipment must all keep pace with industry. Among the grave needs of the school is sufficient money to insure the proper housing, the necessary up-to-date equipment, and the required trained personnel for efficient and effective instruction in the trade courses.

Graduates

Since the establishment of the institution, approximately 1200 students have been graduated.

Graduates have been employed in the following general areas:

1. Teachers in trade schools.
2. Owners and operators of barber and beauty shops, as well as employees in barber and beauty shops.
3. Owners and operators of tailoring and dress shops.
4. Employees in factories and clothing establishments.
5. Secretaries and stenographers in school and college offices. Clerk-typists and stenographers in insurance companies, in Civil Service, and in various social, religious and business institutions.
6. Contractors in the building trades in this and other states, and employees as carpenters and brick masons at various plants and construction companies.

7. Taxi cab operators and owners, employees in garages and service stations in this and other states.
8. Employees in hotels, schools, restaurants, tourist camps, and private families.

THE MAYO VOCATIONAL SCHOOL

The Mayo State Vocational School, Paintsville, Kentucky, was established by an Act of the Legislature in 1938. It is operated by the State Board of Education through the Bureau of Vocational Education.

The aim of the school is first to discover the interest and talents of the people coming here for training. This is done by testing, counseling, and conferences. This is a very important phase of the school's work since all people have interest and talent in some work in life. When this interest and talent is found, the student is well on his or her way to success.

The second aim of the school is to develop the natural interest and talent of these people. This is done through shop instruction where the student "learns to do by doing." The shops are arranged and equipped as nearly as possible as these same shops are in industry. The instructor gives individual instruction to each of the students so that they can better achieve the skills required in industry. The student also receives classroom instruction in mathematics, science, safety, drafting and blueprint reading, so that he can better understand the underlying fundamentals and principles of the work in the shop. Also, by the aid of this related classroom work, the student will be able to adapt his work to new machines and methods as they are developed in industry.

This school offers day trade training to boys and girls sixteen years of age and over. The period of training ranges from one to two years, depending upon the trade pursued. A program of testing and counseling is provided to help the student select the trade in which he has the greatest aptitude and interest along with the best opportunity for improvement after graduation. At present the school has a day trade enrollment of more than 600, representing more than twenty-five counties in Kentucky. Many students in the adjoining counties drive to and from school while the boys living at a greater distance from the school room and board at the boys' dormitory. Girls find boarding facilities in private homes in Paintsville.

During the past two years, the school has added courses in Practical Nursing and Printing. The school at present offers training in the following trades:

Auto Body Mechanics
Auto Mechanics
Carpentry
Cosmetology
Drafting
Electricity
Machine Shop
Mining Mechanics
Office Practice
Practical Nursing
Printing
Radio

Retail Merchandising
Welding
Woodwork

In addition to the day trade program, the school offers a program of evening instruction so that people engaged in full-time work can be upgraded by improving their skills and knowledge of their trade. Some of these classes are offered at Mayo School, but most of them are offered in communities a distance from the school so as to better serve the people in this entire area.

During the past year, the school had a total enrollment in the evening classes of 619 students. The courses offered in evening instruction were:

Welding
Mining Electricity
Machine Shop
Office Practice
Mine Safety
Mining
Practical Nursing
Hydraulics
Human Relations

A new building has been completed on the Mayo Campus at a cost of approximately $175,000. This building has approximately 17,000 sq. ft. of floor space and is occupied by Machine Shop and a section of First Year Auto Mechanics on the first floor, the second floor is occupied by Office Practice, Retail Merchandising and the Cosmetology Department. The addition of this building has made it possible to accommodate more students in Office Practice, Retail Merchandising, Welding, Auto Paint and Body and Practical Nursing.

THE NORTHERN KENTUCKY STATE VOCATIONAL SCHOOL

The Northern Kentucky State Vocational School, Covington, Kentucky, is an area vocational school established in 1940 for National Defense Training, and since 1945 has been operated under the direct supervision of the State Department of Education.

The sole purpose for the existence of such a school is to offer vocational education to youths and adults. Vocational education means learning how to work effectively. A democratic society depends on the ability of its citizens to develop personal, social and civic competence; it also requires its citizens to be occupationally proficient. Most adults spend a large part of their lives earning a living, which implies that education for work should be an essential part of every individual's complete education.

Education for occupational competence should be an integral part and necessary feature of the educational program for every boy and girl coming of age in the second half of the twentieth century. There is no question of preparation for "Citizenship" or "Vocational Preparation." It is fulfilling the need for both, that should claim the attention and efforts of those charged with the responsibility for planning an effective school program. It has been to this ideal, that the efforts of the Northern Kentucky State Vocational School have been directed for the school years 1955-56 and 1956-1957. Enrollment in any course is based upon evidence that the applicant can benefit from the instruction and that

he possesses the personal characteristics which will enable him to succeed in his chosen profession. The school is operated in accordance with Vocational Education Bulletin number one and the State plan of operation for area vocational schools.

Specificity, selectivity, practicability and immediate applicability mark education as vocational. Subject matter becomes vocational when its objective is to increase occupational competency. Yet another distinguishing characteristic of vocational education is the teaching method —which concentrates attention on learning by doing. It has long been known that learning takes place more readily and is more permanent when there is strong motivation for learning. It has been well established also, that we learn by doing and that the greater number of the senses that are involved in learning the more permanent learning becomes. The Northern Kentucky State Vocational School recognizes these facts and endeavors to carry them out in its education program.

During the past two years the following day trade courses have been offered by the school. These courses may be completed in a 22 month period, with the exception of television which is of six months duration:

Auto Mechanics
Printing
Radio
Television
Woodworking

Evening trade extension courses have been offered in the following fields:

Auto Mechanics (General)
Auto Mechanics (Specialized)
Machine Shop Practice
Office Practice
Printing
Radio
Television
Woodworking

The school facilities are available to many types of students: veterans, out-of-school youth, adults, in-school youth and apprentices.

Needed expansion in the school's training program in recent years has not been possible because of the limited space and facilities in the school's present location. The school is presently occupying the old Post Office Building in Covington, Kentucky. This building is eighty-one years of age and is in need of numerous repairs which would require an amount of money in excess of the building's worth as a vocational school.

The Bureau of Vocational Education under the direction of the State Department of Education is making a study of our needs and are very much aware of the conditions which exist at this school. The present staff of the school feel sure that the Legislature meeting in 1958 will give due consideration to our present problems.

ENROLLMENT IN THE NORTHERN KENTUCKY STATE VOCATIONAL SCHOOL

Training courses	1955-56	1956-57
Day Trade	80	78
Evening Trade Extension	142	89
Total	222	167

DIVISION OF EDUCATION FOR VETERANS

The program of education and training for veterans as viewed and administered by the Kentucky State Approval Agency is broad in scope. The program includes all duties and responsibilities assumed in the inspection, approval, and supervision of veteran training facilities. This includes the functions delegated to the approval agency as a result of Public Law 346 for World War II veterans and those acquired under Public Law 550 for Korean veterans. Even though major differences exist between the two educational bills, there are similar duties and responsibilities for the Approval Agency. These bills provide education and training for veterans in all fields and in all types of programs.

Prior to the enactment of Public Law 550 the duties and responsibilities of the Approval Agency were performed by other divisions in the Bureau of Vocational Education. The passage of Public Law 550 created a need for a different type of administrative organization, and on November 1, 1952, the Division of Education for Veterans was established in the Bureau of Vocational Education. This Division is responsible for performing all duties in connection with the inspection, approval, and supervision of all veteran training facilities except the area trade schools and the institutional on-farm training program.

The Division of Education for veterans is financed by a fiscal year contract with the Veterans Administration and an allotment of State funds in the Department of Education Budget. The Veterans Administration contract provides reimbursement monthly for salary and travel expenditures while the State fund is utilized for incidental expenditures other than salary and travel.

The Division of Education for Veterans is currently operating five field offices and a central office in Frankfort. The field offices are manned by a field supervisor and a clerk-stenographer. They serve an area of 13 to 37 counties and are equally divided as to work-load. Each of these offices handle four distinct types of education and training programs.

1. Institutional (accredited)
2. Institutional (non-accredited)
3. Apprenticeship training, and
4. Other On-The-Job

The status of approved training facilities as of June 30, 1957 is:

237 Accredited institutions

69 Non-Accredited institutions

549 Job training establishments

There were 5,490 veterans pursuing training in these facilities on this date.

This program of education and training for veterans should not be viewed as a "tremendous waste of tax monies" nor as a "large drain of federal funds" as is the tendency of some, but rather as an investment in our greatest resource. Yes, this cost of the veterans program is an investment and it is already paying dividends in services rendered in every field of endeavor by our veterans who were educated under this program. It is also paying dividends in actual increased income tax payments brought about by greater earning power resulting from this educational program.

CHAPTER 5

BUREAU OF REHABILITATION SERVICES

Vocational Rehabilitation is a process of restoring handicapped persons to the fullest vocational, social, and economic usefulness to which they are capable. During the past quarter century there has been more educational and welfare legislation enacted in this country than for any comparable period in its history. Society has long recognized its obligation to make provision for the disabled. By doing this it not only adds to the total economic strength of the country, but contributes very significantly to the educational and cultural heritage of its people.

Services Available

Any person sixteen years of age, or older, with a physical or mental disability which constitutes an employment handicap, is considered for vocational rehabilitation services. The rehabilitation counselor interviews the applicant and records such educational and social factors, including work history, as is necessary. All cases referred are given general medical examinations, and such medical information forms a basis in determining eligibility for service and the feasibility of rendering physical correction to the individual. After these services are performed by the rehabilitation counselor, a determination is made whether or not to continue plans for service.

When a full case history has been established, any one or more of the following services may be provided to the disabled individual as needed:

1. Individual counseling and guidance.
2. Necessary hospital, surgical, and psychiatric services.
3. Necessary prosthetic appliances, such as artificial limbs, braces, hearing aids, etc.
4. Training for a position, profession, or job, by colleges, special schools, tutors, or on-the-job.
5. Maintenance and transportation during rehabilitation, if necessary.
6. Necessary tools, equipment, and licenses.
7. Placement assistance in securing suitable work.
8. Folow-up to make sure the worker and the job are properly matched.

Source of Clients

The methods of finding disabled people vary according to the locality. Usually, all types of public and private agencies that are interested in aiding the handicapped are contacted. Many persons make application directly to the district offices, located in Ashland, Bowling Green, Covington, Harlan, Lexington, Louisville, Madisonville, Owensboro, Paducah, Paintsville, and Somerset, or the central office in Frankfort. A number of cooperative agreements have been made with local, state, federal and private agencies, whereby they refer clients of their agencies to the Bureau of Rehabilitation Services. The Department of Economic Security, the Kentucky Crippled Children's Commission, United Mine Workers of America, Social Security Administration, and Veteran's Administration, are a few of the agencies with which these agreements exist. These

agreements have been very helpful in discovering clients who need and desire vocational rehabilitation services.

Clients Served

The Bureau of Rehabilitation Services was able to serve 2,441 handicapped clients during the 1956 fiscal year, and 3,127 during the 1957 fiscal year. Of these persons served, 551 were rehabilitated to productivity in 1956, and 871 during 1957, as shown in Chart No. I.

CHART NO. I

PERSONS REHABILITATED

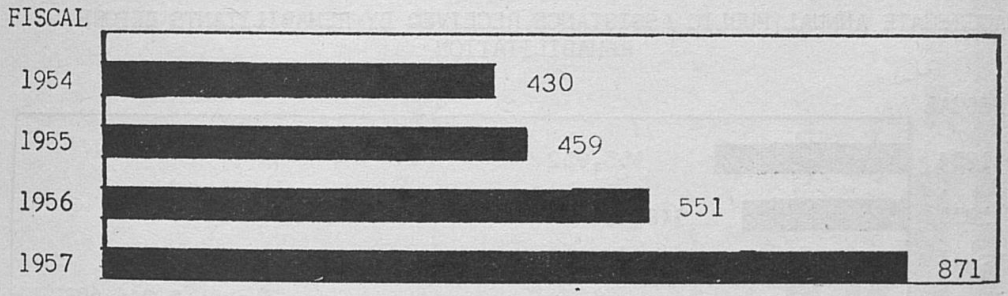

A slight increase in Rehabilitation Counselors in 1956 made it possible to cut the number of counties in the Commonwealth without rehabilitations from 26 in 1955 to 14. Another slight increase in Counselors in 1957 made it possible for 119 of the 120 counties to produce rehabilitations. The 871 rehabilitations in 1957 represents an increase of 58.1 per cent over 1956. Also, during the 1956-57 biennium, there was an increase of 59.6 per cent in rehabilitations over the 1954-55 biennium.

Services for the Blind

The Bureau of Rehabilitation Services includes a section devoted to providing specialized services to the blind. A staff of trained blind personnel is engaged in developing or selecting facilities tailored to meet the unique problems of blindness.

Adjustment training, vocational training, as well as specialized mechanical devices designed to overcome the handicapping effect of blindness, is provided.

The program of services offered the blind compares in scope and character to those services offered to applicants having disabilities other than blindness.

Placement Program for the Blind

Placement of the blind in industry is accomplished through the efforts of trained specialists, who are blind. These specialists contact business management and demonstrate the employability of suitably trained blind persons. Through repeated contacts, business management is persuaded to accept the blind as employees. Several hundred legally blind persons have been placed in competitive employment since the creation of the "Services for the Blind" section.

Rehabilitation—A Good Investment

There were 168 persons rehabilitated during fiscal 1957, who were being paid Public Assistance benefits. The aggregate annual Public Assistance benefits received by these people before rehabilitation was

$246,688 in annually recurring expenditures unless relieved. The appropriation by Kentucky for all rehabilitation purposes during the **same year** was $192,350, which is $54,338 less than the public assistance paid.

CHART NO. II

AGGREGATE ANNUAL PUBLIC ASSISTANCE RECEIVED BY REHABILITANTS BEFORE REHABILITATION

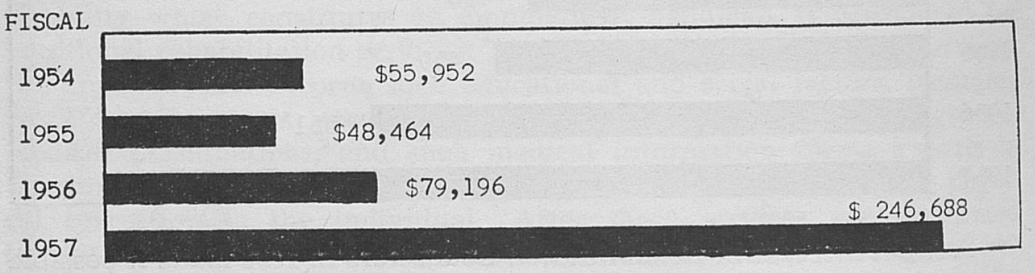

CHART NO. III

STATE APPROPRIATION TO BUREAU OF REHABILITATION SERVICES

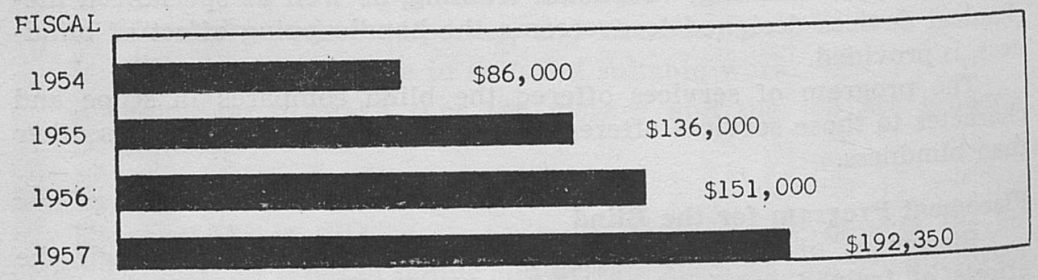

The persons rehabilitated during 1957 were able to realize an increase in aggregate annual income of from $187,668 to $1,188,512—a **533%** increase. (See Charts No. IV and V)

CHART NO. IV

AGGREGATE ANNUAL WAGES

BEFORE REHABILITATION

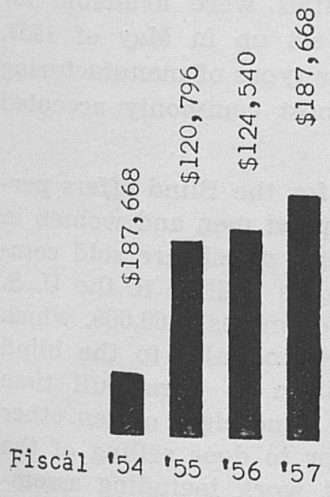

CHART NO. V

AGGREGATE ANNUAL WAGES

AFTER REHABILITATION

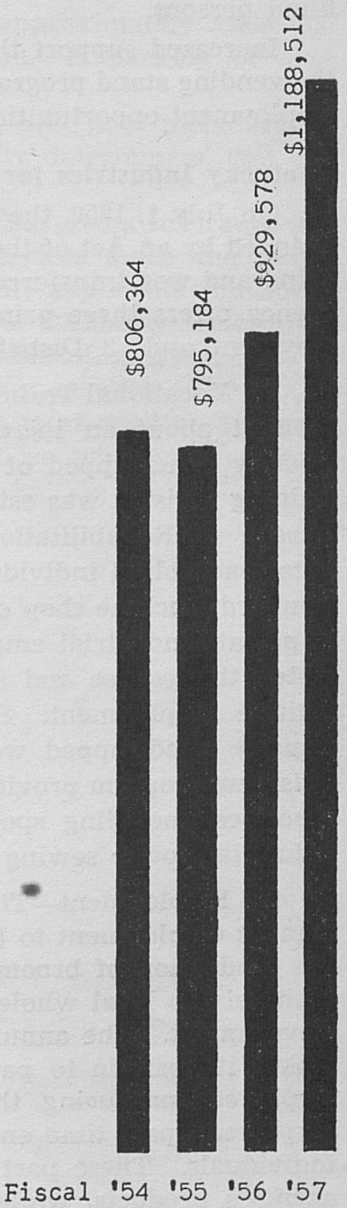

The 1422 citizens of Kentucky rehabilitated during the 1956-57 biennium, therefore, became self-supporting, productive, tax-paying citizens instead of tax-consuming persons dependent on their society. It is estimated that each person rehabilitated will pay back in Federal taxes within the average work-life of the individual $10 for each $1 spent by the Federal Government on his rehabilitation, and a proportionate amount in State taxes to the State Government. Vocational Rehabilitation is then not only a good investment for society and humanity, but is a very profitable investment for the economy of the State.

Kentucky Business Enterprises Program for the Blind

The Kentucky Business Enterprises Program is a chain of 27 vending stands, each operated by a blind person. These vending stands are located on Federal, State and City property, and in manufacturing plants. Currently 33 blind persons are employed by this program, either as operators or as assistant operators. A well planned vending stand program has long been recognized as a valuable employment opportunity for trained blind persons.

Increased support through adequate State financing would improve the vending stand program in Kentucky, thus making available additional employment opportunities.

Kentucky Industries for the Blind

On July 1, 1956, the Kentucky Workshop for the Blind was officially changed by an Act of the Legislature to The Kentucky Industries for the Blind and was transferred to the Bureau of Rehabilitation Services. This agency offers three principal services: 1. Vocational Training, 2. Employment, and 3. Distribution of Talking Books.

1. Vocational Training—The transfer to the Bureau of Rehabilitation brought about an increased emphasis on vocational training for the visually handicapped of the Commonwealth. As a result an industrial training division was established in March 1956, in cooperation with the Bureau of Rehabilitation. The purpose of this new training facility is to teach blind individuals the safe and efficient methods of operating standard machine shop equipment so that they may ultimately be placed in private industrial employment. To date eighteen trainees have completed this course and now should be fully capable of obtaining competitive employment. Since no training facilities were available for visually handicapped women, a program was set up in May of 1957. This new program provides instruction in various types of manufacturing processes, including specific training on the most commonly accepted industrial power sewing machine equipment.

2. Employment—The Kentucky Industries for the Blind offers permanent employment to twenty visually handicapped men and women in the production of brooms, mops, and broom bags, which are sold competitively to local wholesale and retail markets, as well as to the U. S. Government. The annual volume of sales approximates $160,000, which makes it possible to pay approximately $42,000 annually to the blind employees producing these products. In addition to these full time employees, part time employment is offered to some eight or ten other individuals. These part time employees do door to door selling of the agency's products, while others do sub-contract work including assembling, packing and processing of industrial items.

3. Distribution of Talking Books—The Kentucky Industries for the Blind is also the designated agency for the State of Kentucky in the distribution of talking book machines which are loaned by the Library of Congress. The Talking Book machine resembles a portable record player using records on which a wide selection of literature is available. Both the talking book machine and the records are furnished at no cost to the recipient. There are approximately eight hundred talking book holders in the State of Kentucky.

Old-Age and Survivors Insurance Disability Determination Section

This Section of the Bureau of Rehabilitation Services is engaged in the determination of disability for individuals in Kentucky who apply for disability benefits under the Social Security Act Amendments of 1954 and 1956. Agreement by the Bureau to assume this function was made with the Federal Department of Health, Education, and Welfare, in 1955. All funds for necessary costs for making these disability determinations are provided by the Federal Government.

During the period July 1955 to July 1957, approximately 5,000 disability claims were determined by this Section. A backlog of over 2,000 claims is on file awaiting determination.

The Section staff has increased since 1955, and now includes two medical doctors, a state supervisor, four disability determiners, two disability counselors, and five secretaries.

The program of the Bureau of Old-Age and Survivors Insurance is a source of many referrals for rehabilitation services since the Social Security Act provides mandatory referral for all applicants for Social Security disability benefits. The activities of the Disability Determination Section have been integrated with other rehabilitation service activities to secure a maximum exchange of program benefits. The major objectives of this integration is to relieve in the most positive and constructive manner the personal misfortune of those who have suffered severe disability.

PART II

STATISTICAL TABLES

DIVISION OF DEPARTMENTAL FINANCE

DIVISION OF RECORDS AND REPORTS,
BUREAU OF ADMINISTRATION AND FINANCE

DIVISION OF FINANCE
BUREAU OF ADMINISTRATION AND FINANCE

FINANCIAL STATEMENTS

FISCAL YEAR 1955-56

A. Superintendent of Public Instruction

Receipts:

General Fund Appropriation		$319,390.00	
From Certificate fees		23,275.30	
Balance from prior year		5,518.69	
Total receipts and balance			$348,183.99

Expenditures:

Salaries, wages and fees	$250,329.79		
Less inter-account credits	13,507.04		
Net chargeable		236,822.75	
Employer's portion of Social Security		1,994.56	
Traveling expense		35,145.69	
Postage, freight and express		6,064.45	
Telephone and Telegraph		8,910.56	
Printing and binding		29,661.70	
Miscellaneous services		1,973.56	
Office supplies	14,706.75		
Less inter-account credits	10,547.69		
Net chargeable		4,159.06	
Special and miscellaneous supplies		5,759.53	
Insurance and bond premium		223.02	
Books		66.93	
Equipment	9,801.51		
Less inter-account credits	425.00		
Net chargeable		9,376.51	
Total expenditures			$340,158.32
Balance at end of year			$ 8,025.67

Breakdown of balance:

Agency funds forwarded	$ 7,948.99
General Fund lapsed	76.68

B. Division of Free Textbooks—Administration

Amount appropriated for year (General Fund)		$ 23,950.00
Disbursements:		
Salaries	$ 17,679.30	
Employer's portion of Social Security	141.00	
Travel expense	1,677.37	
Postage, freight and express	769.32	
Telephone and Telegraph	307.00	
Printing	559.81	
Special and miscallenous services	9.41	
Office supplies	1,470.30	
Miscellaneous supplies	11.82	
Equipment	441.94	
Total Disbursements		$ 23,067.27
Balance at close of year		$ 882.73

Free Textbook Purchases (1955-56)

Funds available:		
General Fund Allotment		$1,000,000.00
Expenditures:		
Books	$976,571.01	
Freight	20,773.74	
Total expenditures		997,344.75
Balance at close of year		$ 2,655.25

C. Division of Education for Exceptional Children

Amount appropriated for year (General Fund)		$ 17,475.00
Disbursements:		
Salaries	$ 13,068.31	
Employer's portion of Social Security	48.21	
Travel Expenses	1,778.17	
Postage, freight and express	221.08	
Telephone and Telegraph	289.59	
Special and Miscellaneous Services	89.19	
Office Supplies	885.49	
Miscellaneous Supplies	11.01	
Total Disbursements		$ 16,391.05
Balance at close of year		$ 1,083.95

D. Division of Exceptional Children—Special

Receipts:		
Balance forward from 1954-55		$ 4,126.45
Kentucky Society for Crippled Children		8,900.00
TOTAL		$ 13,026.45
Expenditures:		
Salaries	$ 7,335.10	
Travel	1,003.11	
Books	1,035.34	
Equipment	182.50	
TOTAL		$ 9,556.05
Balance at close of year		$ 3,470.40

E. Division of Property Utilization—Agency Fund

Balance forward from prior year (1954-55)		$ 62,682.63
Receipts from transfer of property		219,875.00
		$282,557.63
Disbursements:		
Salaries, wages and fees	$ 72,313.30	
Employer's portion of Social Security	1,028.95	
Traveling expense	5,773.95	
Postage, freight, drayage and express	21,216.80	
Telephone and Telegraph	1,064.57	
Advertising	3.98	
Special and miscellaneous services	3,986.28	
Office supplies	798.50	
Special and miscellaneous supplies	10,627.38	
Insurance premiums	1,027.38	
Rent	10,863.00	
Miscellaneous items	1,712.85	
Equipment	10,470.21	
Total disbursements		$140,887.15
Balance at close of year		$141,670.48

F. Public School Lunch Program—Administration

Amount appropriated for year		$ 80,485.00
Disbursements:		
Salaries, wages and fees	$ 59,983.44	
Employer's portion of Social Security	393.88	
Traveling expense	7,697.84	
Postage, freight and express	1,075.36	
Telephone and Telegraph	360.96	
Printing	97.28	
Special and miscellaneous service	210.11	
Office Supplies	1,605.47	
Special and miscellaneous supplies	554.02	
Bond premium	15.87	
Equipment	2,747.79	
	$ 74,742.02	
Less refunds	260.05	
Total disbursements		$ 74,481.97
Balance at close of year		$ 6,003.03

G. Per Capita Fund

Funds available:	
General Fund Allotment	$26,212,500.00
Expenditures:	
Payments to districts	26,212,500.00
Balance at close of year	$ .00

H. Equilization Fund

Funds Available:	
General Fund Allotment	$8,573,000.00
Expenditures:	
Payments to districts	8,573,000.00
Balance at close of year	$ .00

I. Southern Education Foundation

Receipts:		
Grant—Southern Education Foundation		$9,005.20
Expenditures:		
Grants to students	$2,742.50	
Grants to county districts	720.00	
University of Ky.—Principals' Workshop	4,000.00	
Superintendent of Public Instruction—Reimbursement for salaries	100.00	
Total expenditures		7,562.50
Balance refunded to Southern Education Foundation		$1,442.70

J. Council on Public Higher Education

Funds available:		
General Fund Allotment		$67,000.00
Expenditures:		
Travel	$ 3,052.98	
Postage	12.36	
Central Office Expense (Atlanta)	20,000.00	
Tuition	41,000.00	
Total expenditures		64,065.34
Balance reverting to surplus at close of year		$ 2,934.66

K. Out-of-District Children

Funds available:	
General Fund Allotment	$30,000.00
Expenditures:	
Jefferson County Board of Education	20,774.72
Balance at close of year	$ 9,225.28

L. Vocational Education

Amount appropriated for fiscal year 1955-56		
State Funds	$ 438,700.00	
Federal Funds	911,770.82	
Grand Total		$1,350,470.82
Disbursements:		
Administration and Supervision		
Salaries, wages, and fees	136,924.63	
Traveling expense	23,894.19	
Postage, telephone, and telegraph	3,850.76	
Printing, binding, and advertising	372.30	
Special and miscellaneous services	62.05	
Office supplies	2,463.10	
Bonds and insurance premiums	77.06	
Equipment	3,117.06	
Instruction and Reimbursement Program		
Teacher Training		
University of Kentucky	42,854.16	
Kentucky State College	7,017.39	
University of Louisville	9,610.28	
Teacher Training Institutions—		
(Travel)	1,015.31	
F.F.A. Leadership Training Center	13,130.56	
Itinerant Instructors—		
(Salaries and Travel)	15,285.35	
Reimbursements—		
to Boards of Education	1,075,086.30	
Total		1,334,760.50
Net Balance		15,710.32
Breakdown of balances:		
Federal	$ 4,201.05	
State	11,509.27	

M. Public School Lunch and Milk

Funds available:		
Federal Grant—School Lunch	$1,863,573.00	
Federal Grant—Special School Milk	1,000,337.00	
Total receipts		$2,863,910.00
Expenditures:		
Payments to districts (School Lunch)	$1,863,545.73	
Payments to districts—(Special School Milk)	900,330.09	
Total Expenditures		2,763,875.82
Balance at close of year		$ 100,034.18
Breakdown of balance:		
School Lunch funds to be refunded—to USDA	$ 27.27	
Special School Milk funds to be refunded to USDA	100,006.91	

N. Institutional-on-Farm Training For Veterans (1955-56)

Balance from prior year	$ 35,305.40	
Received from Veterans Administration	545,507.53	
Total Available		$580,812.93
Disbursements		504,951.22
Balance at close of year		$ 75,861.71

O. Trade and Industry Training for Veterans—Agency Fund (1955-56)

Balance from prior year	$ 44,034.61	
Received from Veterans Administration	211,356.14	
Total Available		$255,390.75
Disbursements		220,934.80
Balance at close of year		$ 34,455.95

P. Veterans Training Approval Agency—Working Capital (1955-56)

Allotment	$14,000.00	
Reimbursement from—Veterans Administration	49,999.14	
Reimbursement from Vocational Education	187.67	
Total Available		$64,186.81
Disbursements:		
Salaries	$ 41,571.39	
Travel	8,615.42	
Total		50,186.81
Balance at close of year		$ 14,000.00

Q. Veterans Training Approval Agency—General Fund (1955-56)

Allotment			$ 2,000.00
Disbursements:			
Telephone	$ 971.11		
Postage	464.01		
Travel—Out-of-State	239.85		
Repairs	38.12		
Special and Miscellaneous Services	10.00		
Office supplies	208.40		
Bonds and Insurance Premiums	10.20		
Total			1,941.69
Balance at close of year			$ 58.31

R. Kentucky Business Enterprises Program

Balance forward from 1954-55	$1,198.67		
Total receipts	6,949.40		
Total funds available		$8,148.07	
Disbursements:			
Salaries	$5,061.60		
Postage	25.00		
Telephone	201.45		
Travel	312.67		
Vending Stands	1,235.49		
Other	10.20		
Total		6,846.41	
Balance forward			$1,301.66

S. Vocational Rehabilitation

Balances on hand on July 1955:			
Federal funds	$ 1,145.45		
State funds	3,511.76		
Special Fund	39.37		
Total			$ 4,696.58
Receipts:			
Federal funds	$287,374.82		
State funds	151,000.00		
Total			438,374.82
Less state funds reverting			133.60
Net receipts			$442,937.80

Disbursements:		
Administration:		
Administrative salaries	$ 16,371.98	
Clerical salaries	10,790.45	
Travel	4,008.65	
Communications	1,043.01	
Supplies	601.20	
Public information	439.86	
Office equipment	1,651.01	
Other	197.13	
Total		$ 35,103.29
Vocational Guidance and Placement Services:		
Professional salaries:		
Counseling and Placement	$ 54,680.00	
Supervision	17,200.02	
Consultative	2,100.00	
Clerical salaries	31,271.00	
Travel	12,883.73	
Communications	3,967.23	
Supplies	1,061.97	
Rent	6,036.20	
Office maintenance	442.19	
Office equipment	2,413.17	
Other	881.42	
Total		132,936.93
Case Services:		
Diagnostic procedures	$ 14,027.83	
Surgery and treatment	55,882.79	
Prosthetic appliances	39,296.47	
Hospitalization	42,696.53	
Training and training materials	62,689.51	
Maintenance and transportation	32,461.21	
Occupational tools	7,823.81	
Equipment for business enterprises	1,199.36	
Reader and attendant services	5,597.35	
Total		261,674.86
Total expenditures		$429,715.08
Balance at close of year		$ 13,222.72
State funds reverting		5,221.84
Federal funds forward		$ 8,000.88

T. Vocational Rehablitation—OASI

Total receipts—Federal funds		$ 24,830.00
Disbursements:		
Personal Services:		
Full-time or Equivalent	$ 10,159.46	
Other Direct	5,767.40	
Administration	1,820.52	
Travel	920.78	
Communications	299.56	
Supplies	279.21	
Equipment Purchases	3,087.48	
Medical Examinations	442.50	
Medical Abstracts	2.00	
Other	171.77	
Total		$ 22,950.68
Balance forward		$ 1,879.32

U. Mayo State Vocational School

Funds available:		
Agency funds carried forward from 1954-55		$ 48,998.05
Receipts from Tuition, etc.	$ 68,036.81	
Receipts from Veterans Training	3,892.36	
Receipts from Vocation Education	12,992.66	
Receipts from Rehabilitation	2,113.54	
Receipts from Shop	19,353.35	
General Fund Appropriation	170,750.00	
Total Receipts		277,138.72
Total funds available		326,136.77
Less Transfer to State Building Commission		37,858.17
Total funds available		$288,278.60

Expenditures:

Personal Services	$162,394.61	
Postage and Freight	558.75	
Telephone and Telegraph	993.30	
Traveling Expense	3,505.99	
Printing	589.23	
Utilities	8,862.83	
Maintenance of Vehicle and Equipment	1,272.55	
Maintenance of Buildings and Grounds	5,447.69	
Laundry and Cleaning	611.05	
Office Supplies	907.25	
Food Products	6,322.97	
Motor Fuels	1,003.67	
Heating Fuels	2,441.01	
Janitorial Supplies	1,279.99	
Household and Kitchen Supplies	143.13	
Classroom Supplies	18,587.38	
Insurance and Bond Premium	3,574.56	
Other Current Expenses	1,605.03	
Furniture and Office Equipment	1,149.70	
Instruments and Apparatus	13,524.54	
Motor Vehicles	600.92	
Library Books	151.27	
Other Capital Outlay	2,148.75	
Athletic Equipment	63.70	
Commercial Supplies	10,405.41	
Recreational Supplies	257.90	
Total Expenditures		248,403.18
Balance at close of year		$ 39,875.42
Breakdown of Balance:		
State funds reverting to Surplus	$ 982.09	
Agency funds forwarded to new year	$ 38,893.33	
	$ 39,875.42	

V. Northern Kentucky State Vocational School

Funds available:		
Agency Funds carried forward		$ 259.48
Received from Tuition, etc.	11,242.37	
General Fund Appropriation	69,250.00	
Total Receipts	80,492.37	80,492.37
Total funds available		$ 80,751.85
Expenditures:		
Personal Services	60,595.24	
Postage and Freight	100.00	
Telephone and Telegraph	861.44	
Traveling Expense	1,180.93	
Printing	448.95	
Utilities	1,323.36	
Main. of Vehicle and Equipment	632.58	
Main. of Buildings and Grounds	243.62	
Laundry and Cleaning	35.40	
Office Supplies	283.65	
Motor Fuels	344.52	
Heating Fuels	1,378.42	
Janitorial Supplies	399.60	
Commercial Supplies	817.21	
Classroom Supplies	8,386.64	
Insurance and Bond Premium	857.97	
Other Current Expenses	280.00	
Furniture and Office Equipment	110.40	
Instruments and Apparatus	1,038.95	
Library Books	307.81	
Total Expenditures		79,626.69
Balance at close of year		$ 1,125.16
Breakdown of Balance:		
State funds reverting to Surplus	$ 3.89	
Agency funds forwarded to new year	$ 1,121.27	
	$ 1,125.16	

W. West Kentucky Vocational School

Funds available:		
State appropriation (General Fund)		$125,350.00
Balance carried forward from prior year	24,776.27	
Tuition and fees	19,995.25	
Room and Board	26,702.70	
Other receipts	4,305.89	
		$201,130.11
Disbursements:		
Salaries, wages and fees	$101,382.50	
Postage, Freight and Express	316.43	
Telephone and Telegraph	1,181.63	
Travel Expense	1,775.44	
Printing, binding and advertising	1,964.76	
Utilities	6,182.80	
Maintenance, Equipment	707.60	
Maintenance, Buildings and Grounds	3,406.68	
Laundry and Cleaning	272.20	
Office Supplies	751.49	
Food products	22,486.03	
Motor Fuels	254.58	
Heating Fuels	3,870.75	
Clothing and personal supplies	46.10	
Janitor supplies	2,103.52	
Household and Kitchen supplies	688.70	
Classroom supplies	3,590.35	
Insurance and Bond Premiums	2,646.12	
Miscellaneous Current Expense	837.83	
Furniture and Office Equipment	4,516.82	
Instruments and Apparatus	932.87	
Motor Vehicles	352.08	
Buildings and Fixed Equipment	295.00	
Total Disbursements		$160,562.28
Balance September 30, 1956		$ 40,567.83
Breakdown of balance:		
State funds lapsed	$ 115.90	
Agency Funds forwarded	$ 40,451.93	

X. Kentucky School for the Blind

Funds available:		
General fund appropriation	$181,700.00	
Governor's Emergency Fund	7,040.00	
Total Funds Available		$188,740.00
Expenditures:		
Personal Services	125,263.24	
Postage, Freight and Express	237.01	
Telephone and Telegraph	2,033.54	
Care and Support	99.35	
Traveling Expense	1,493.65	
Printing and Advertising	13.50	
Utilities	6,780.37	
Maintenance of Vehicles and Equipment	2,437.84	
Maintenance of Buildings and Grounds	3,878.53	
Laundry and Cleaning	8,386.76	
Office Supplies	108.10	
Food Products	24,271.40	
Motor Fuels	770.89	
Heating Fuels	3,885.36	
Clothing and Personal Supplies	73.80	
Janitorial Supplies	1,486.19	
Medical Supplies	663.66	
Household and Kitchen Supplies	2,128.07	
Recreational Supplies	342.18	
Classroom Supplies	402.70	
Agriculture and Botanical Supplies	14.25	
Insurance	2,056.38	
Bonds	54.24	
Dues	75.00	
Miscellaneous	212.32	
Furniture, Fixtures and Office Supplies	1,362.31	
Instruments and Apparatus	79.20	
Library Books	97.00	
Total Expenditures		188,706.84
Balance at close of year		$ 33.16

FINANCIAL STATEMENTS

FISCAL YEAR 1956-57

A. Superintendent's Office

Funds available:		
General Fund Allotment	$105,796.96	
Certification Fees	28,261.45	
Less refunds of Certification Fees	454.00	
Total receipts		$133,604.41
Expenditures:		
Personal Services	$80,044.53	
Less inter-accounts	3,108.24	
Net chargeable to this acct.	76,936.29	
Travel expense	4,840.67	
Postage, Freight and Express	2,911.24	
Telephone and Telegraph	2,965.54	
Printing, Binding and Advertising	5,520.50	
Special and Misc. Services	1,198.90	
Office Supplies	1,604.15	
Special and Misc. Supplies	643.45	
Insurance	85.86	
Bond Premium	174.52	
Equipment	6,869.20	
Books	138.00	
Miscellaneous	750.00	
Total expenditures		104,638.32
Balance at close of year		$ 28,966.09
Breakdown of balance:		
State funds reverting to surplus	$ 1,158.64	
Agency funds forwarded to new year	27,807.45	

B. Superintendent of Public Instruction

(Unclassified expenditures made prior to) (change in account structure)

Funds available:		
General Fund Allotment		$ 7,606.94
Expenditures:		
Telephone and Telegraph	$ 33.95	
Printing, Binding and Advertising	1,091.19	
Special and Misc. Services	73.71	
Office Supplies	6,018.27	
Special and Misc. Supplies	88.71	
Total expenditures		7,305.83
State funds reverting to surplus at close of year		$ 301.11

C. Bureau of Administration and Finance

Funds available:		
General Fund Allotment		$257,251.93
Expenditures:		
Personal Services	$191,137.68	
Travel Expense	31,360.86	
Postage, Freight and Express	3,472.56	
Telephone and Telegraph	3,893.98	
Printing, Binding and Advertising	17,676.57	
Special and Misc. Services	564.95	
Office Supplies	3,876.28	
Special and Misc. Supplies	1,148.07	
Insurance	73.68	
Bond Premium	27.69	
Equipment	2,871.34	
Books	20.68	
Total expenditures		256,124.34
Balance reverting to state surplus		$ 1,127.59

D. Bureau of Instruction

Funds available:		
General Fund Allotment	$210,624.17	
Received from Ky. Society for Crippled Children	8,700.00	
Transfer of old year balance (Ky. Soc. for C. C.)	3,470.40	
Total receipts	222,794.57	
Less amount refunded to Ky. Soc. for C. C.	1,292.46	
Net receipts		$221,502.11
Expenditures:		
Personal Services	$173,983.65	
Less inter-accounts	8,920.65	
Net chargeable to this acct.	$165,063.00	
Travel Expense	$ 29,040.31	
Less inter-accounts	2,957.00	
Net chargeable to this acct.	26,083.31	
Postage, Freight and Express	3,119.72	
Telephone and Telegraph	5,650.49	
Printing, Binding and Advertising	4,826.57	
Special and Misc. Services	256.57	
Office Supplies	3,487.10	
Special and Misc. Supplies	1,130.48	
Bond Premium	11.01	

Rental of Equipment	56.38	
Equipment	3,326.83	
Total expenditures		213,011.46
Balance at close of year		$ 8,490.65

Breakdown of balance:

State funds reverting to surplus	$ 5,691.94
Agency funds forwarded to new year	2,798.71

E. Bureau of Vocational Education—General Operations Administration

Amount appropriated for fiscal year 1956-57

State Funds	$117,000.00	
Federal Funds	80,250.00	
Grand Total		$197,250.00

Disbursements:

Salaries, wages, and fees	$149,723.33	
Traveling expense	27,607.91	
Postage, telegraph, and telephone	4,713.41	
Printing, binding, and advertising	62.23	
Office supplies	2,895.85	
Bonds and insurance premiums	226.12	
Special and miscellaneous services	291.21	
Veterans Approval Agency	2,199.08	
Equipment	2,658.58	
Total		190,377.72
Net Balance		$ 6,872.28

Breakdown of balances:

Federal	$ 110.88
State	6,761.40
	$ 6,872.28

F. Adult—Special Vocational Education Programs

Amount appropriated for fiscal year 1956-57		
Federal Funds	$296,028.86	
State Funds	414,350.00	
Grand Total		$710,378.86
Disbursements:		
Teacher Training	$ 62,882.58	
Grants to Local Districts	494,465.68	
Future Farmer Camp	15,537.54	
Intinerant Instruction	15,534.17	
Rural Development	26,466.28	
Total		614,886.25
Net Balance		$ 95,492.61
Breakdown of balances:		
Federal	$ 16,573.37	
State	78,919.24	
	$ 95,492.61	

G. Foundation Program

Funds available:		
General Fund Allotment	$54,207,900.00	
Allotment from federal funds	616,145.00	
Total receipts		$54,824,045.00
Expenditures:		
Payments to districts (excluding Capital Outlay)	$46,235,245.00	
Payments to districts for Capital Outlay	8,588,800.00	
Total expenditures		54,824,045.00
Balance at close of year		0

H. Public School Lunch and Milk — Federal

Funds available:		
Federal Grant—School Lunch	$ 2,315,516.00	
Federal Grant—Special School Milk	1,067,000.00	
Total receipts		$ 3,382,516.00
Expenditures:		
Payments to districts (School Lunch)	$ 2,315,514.81	
Payments to districts (Special School Milk)	1,047,553.82	
Total expenditures		3,363,068.63
Balance at close of year		$ 19,447.37
Breakdown of Balance:		
School Lunch funds to be refunded to USDA	$ 1.19	
Sp. School Milk funds to be refunded to USDA	19,446.18	

I. Division of Property Utilization

Funds available:		
Balance brought forward from 1955-56		$141,670.48
Prior year refund	$ 3,669.34	
Property Sales Receipts	253,171.32	
Total receipts	256,840.66	
Less refund to U. S. Office of Ed.	18,133.41	
Net receipts		238,707.25
Total funds available		$380,377.73
Expenditures:		
Personal Services	$ 97,124.03	
Travel Expense	7,379.46	
Postage, Freight and Express	21,930.91	
Telephone and Telegraph	1,835.13	
Printing, Binding and Advertising	95.19	
Special and Misc. Services	9,966.68	
Office Supplies	325.19	
Special and Misc. Supplies	14,548.33	
Insurance	1,432.23	
Rent	12,570.00	
Equipment	13,412.58	
Total expenditures		180,619.73
Balance at close of year		$199,758.00

J. Out-of-District — Children

Funds available:		
General Fund Allotment	$ 30,000.00	
Expenditures:		
Jefferson County Bd. of Education	24,234.75	
Balance at close of year		$ 5,765.25

K. Free Textbooks (Purchase of Books)

Funds available:		
General Fund Allotment		$1,034,000.00
Expenditures:		
Books	$1,012,402.84	
Freight	20,895.69	
Total expenditures		1,033,298.53
Balance at close of year		$ 701.47

L. Southern Education Foundation

Receipts:		
Grant — Southern Education Foundation	$ 620.00	
Expenditures:		
Grants to counties	620.00	
Balance at close of year	0	

M. Child Care Centers

Funds available:		
Fees	$ 2,600.00	
Less refund	35.00	
Total receipts		$ 2,565.00
Expenditures:		
Preparation of bulletin		81.68
Balance at close of year		$ 2,483.32

N. Governor's Conference on Education

Funds available:		
General Fund Allotment		$ 2,000.00
Expenditures:		
Postage	$ 396.08	
Printing	550.96	
Charges for Meeting Room	170.00	
Bulletins	35.00	
Total expenditures		1,152.04
Balance at close of year		$ 847.96

O. Practical Nurses Training

Amount allotted for fiscal year 1956-57	$ 41,739.00	
Transfer from State Tuberculosis Hospital	4,730.00	
Transfer from Department of Mental Health	5,673.84	
Transfer from Mayo State Vocational School	1,241.87	
Grand Total		$ 53,384.71
Disbursements:		
Salaries, wages and fees	$ 2,640.00	
Traveling expense	456.49	
Equipment	846.79	
Grants to local districts	39,655.16	
Total		43,598.44
Net Balance		$ 9,786.27
Breakdown of balances:		
Federal	$ 9,675.26	
State	111.01	
	$ 9,786.27	

P. Veteran Training Approval Agency—Working Capital (1956-57)

Allotment	$ 14,000.00	
Reimbursement from Veterans Administration	52,359.85	
Reimbursement from Vocational Education	329.40	
Grand Total		$ 66,689.25
Disbursements:		
Salaries:	$ 44,544.80	
Travel	8,144.45	
Total		52,689.25
Balance at close of year		$ 14,000.00

Q. Institutional On-Farm Training for Veterans

Balance from 1955-56	$ 75,861.71	
Received from tuition and fees	583,221.25	
Total Available		$659,082.96
Disbursements:		
Salaries, wages, and fees	$ 22,067.84	
Traveling expense	3,666.41	
Postage, telephone, and telegraph	716.09	
Printing, binding, and advertising	467.60	
Office supplies	343.08	
Special and miscellaneous services	284.25	
Grants to local districts	424,370.62	
Total		451,915.89
Balance at close of year		$207,167.07

R. Trade and Industry Training for Veterans

Balance from 1955-56	$ 34,455.95	
Received from tuition and fees	247,029.73	
Total Available		$281,485.68
Disbursements:		
Salaries, wages, and fees	$ 2,674.32	
Postage, telephone, and telegraph	87.24	
Printing, binding, and advertising	146.41	
Office supplies	86.57	
Grants to local districts	235,820.84	
Total		238,815.38
Balance at close of year		$ 42,670.30

S. Kentucky Business Enterprises Program

Balance forward	$ 1,301.66	
Total receipts	9,196.81	
Total funds available		$ 10,498.47
Disbursements:		
Salaries	$ 5,647.20	
Postage	25.00	
Telephone	203.70	
Travel	363.49	
Vending Stands	1,882.62	
Other	202.64	
Total		8,324.65
Balance at close of year		$ 2,173.82

T. Vocational Rehabilitation

Federal funds forward		$ 8,000.88
Receipts:		
Federal funds	$377,500.89	
State funds	192,430.00	
Prior year refunds to federal funds	142.55	
Total		570,073.44
Total receipts		$578,074.32
Disbursements:		
Administration:		
Administrative salaries	$ 20,881.55	
Clerical salaries	10,374.50	
Travel	5,900.03	
Communications	871.56	
Supplies	244.54	
Office maintenance	73.45	
Office equipment	1,461.03	
Other	749.93	
Total		$ 40,556.59
Vocational Guidance and Placement Services:		
Professional salaries:		
Counseling and placement	$ 79,021.90	
Supervision	20,200.02	
Consultative	2,100.00	
Clerical salaries	34,548.98	
Travel	14,804.14	
Communications	5,489.42	
Supplies	1,402.97	
Rent	8,623.70	
Office maintenance	656.67	
Office equipment	3,824.91	
Other	2,269.65	
Total		$172,942.36
Case Services:		
Diagnostic procedures	$ 25,671.14	
Surgery and treatment	72,509.96	

Prosthetic appliances	51,167.93	
Hospitalization	61,207.71	
Training and training materials	79,496.35	
Maintenance and transportation	46,220.82	
Occupational tools	11,546.08	
Equipment for business enterprises	2,392.30	
Reader and attendant services	2,490.42	
Total		$352,702.71
Total expenditures		$566,201.66
Balance at close of year		$11,872.66
State funds reverting		3,465.04
Federal funds forward		$ 8,407.62

U. Vocational Rehabilitation—OASI

Balance forward from 1955-56	$ 1,879.32	
Total receipts—Federal funds	66,183.20	
Total funds available		$ 68,062.52
Disbursements:		
Personal Services:		
Full-time or Equivalent	$ 29,455.84	
Other Direct	8,911.33	
Administration	1,852.92	
Travel	2,956.59	
Communications	844.48	
Supplies	691.99	
Rent	1,070.30	
Office Maintenance	59.81	
Equipment Purchases	4,066,27	
Medical Examinations	11,896.00	
Transportation of Applicants	55.00	
Medical Abstracts	5.00	
Other	1,055.42	
Total		62,920.95
Balance forward		$ 5,141.57

V. Mayo State Vocational School

Funds available:		
Agency funds carried forward		$ 38,893.33
Received from Room and Board	$ 11,030.56	
Received from Tuition payments	53,169.15	
Received from Shop Sales	14,460.89	
Received from Cosmetology Dept.	803.30	
Received from Sale of Textbooks	3,774.14	
Received from Nic Nac Sales	3,194.21	
Received from Basketball Games	62.35	
Inter Account receipt (Veteran payments)	4,346.53	
Net receipts from—		
Nurses Training Program	3,725.63	
Miscellaneous receipts	324.15	
General Fund Appropriation	211,505.00	
Total receipts		306,395.91
Total funds available		$345,289.24
Expenditures:		
Personal Services	165,191.69	
Postage and Freight	723.48	
Telephone and Telegraph	955.70	
Traveling Expense	3,833.84	
Printing	204.60	
Utilities	9,166.84	
Maintenance of Vehicle & Equipment	2,035.81	
Maintenance of Buildings & Grounds	3,388.51	
Laundry and Cleaning	592.00	
Office Supplies	804.14	
Food Products	4,995.46	
Motor Fuels	1,053.92	
Heating Fuels	1,684.88	
Janitorial Supplies	869.08	
Household and Kitchen Supplies	667.00	
Recreational Supplies	164.17	
Classroom Supplies	22,473.81	
Insurance and Bonds	3,234.59	
Other Current Expenses	1,943.87	
Furniture and Office Equipment	8,700.95	
Instruments and Apparatus	15,090.40	
Motor Vehicles	109.37	
Building and Fixed Equipment	942.40	
Library Books	67.24	
Athletic Equipment	3,456.24	
Other Capital Outlay	4,575.34	
Commercial Supplies	17,280.26	
Total Expenditures		$274,205.59
Balance at close of year		$ 71,083.65
Outstanding Obligations (Equipment)		9,741.63
Net Balance		$ 61,342.02

Breakdown of Balance:

State funds reverting to Surplus	$ 111.59
Agency funds forwarded to new year	$ 61,230.43
Total	$ 61,342.02

W. West Kentucky State Vocational School

Funds available:

Agency funds carried forward		$ 40,451.93
Received from Room and Board	$ 25,929.68	
Received from Tuition—Reg.	4,498.11	
Received from Tuition—Korean Vets	13,780.39	
Received from Shoe Repair	66.95	
Received from Miscellaneous Receipts	247.89	
Received from Cosmetology Department	25.00	
Received from Insurance Loss Claim	225.00	
Inter Account Receipt (T. & I.)	636.19	
General Fund Appropriation	116,950.00	
Total Receipts		$162,359.21
Total Funds available		**$202,811.14**

Expenditures:

Personal Services	$102,737.34
Postage and Freight	545.07
Telephone and Telegraph	1,069.34
Traveling Expense	2,127.06
Printing	1,670.41
Utilities	6,434.35
Maintenance of Vehicles & Equipment	1,075.21
Maintenance of Buildings and Grounds	1,923.64
Laundry and Cleaning	126.28
Office Supplies	719.66
Motor Fuels	191.18
Heating Fuels	3,247.42
Janitorial Supplies	2,663.90
Household and Kitchen Supplies	436.60
Classroom Supplies	3,980.16
Insurance and Bonds	2,843.16
Other Current Expenses	91.00
Food Products	23,758.43
Furniture and Fixtures	397.66
Instrument and Apparatus	1,829.47
Buildings and Fixed Equipment	2,675.00
Total Expenditures	$160,542.34
Balance at close of year	$ 42,268.80

Breakdown of balance:

State funds reverting to Surplus	$ 537.17
Agency funds forwarded to New Year	$ 41,731.63

X. Northern Kentucky State Vocational School

Funds available:		
Agency funds carried forward		$ 1,121.27
Received from Tuition	9,745.04	
Received from Textbook Sales	2,323.86	
Received from Miscellaneous Receipts	838.90	
General Fund Appropriation	73,030.00	
Total Receipts		85,937.80
Total Funds Available		87,059.07
Expenditures:		
Personal Services	54,000.78	
Postage and Freight	187.33	
Telephone and Telegraph	1,011.40	
Traveling Expense	486.78	
Printing	109.67	
Utilities	1,846.74	
Maintenance of Vehicle and Equipment	232.37	
Maintenance of Buildings and Grounds	233.02	
Laundry	35.40	
Office Supplies	226.48	
Motor Fuels	108.18	
Heating Fuels	1,293.51	
Janitorial Supplies	627.81	
Commercial Supplies	786.24	
Classroom Supplies	4,818.58	
Insurance and Bonds	970.21	
Other Current Expenses	208.24	
Furniture and Office Equipment	185.50	
Library Books	227.03	
Other Capital Outlay	1,107.88	
Instruments and Apparatus	2,250.00	
Total Expenditures		$ 70,953.15
Balance at close of year		$ 16,105.92
Outstanding Obligations		3,224.85
Net Balance		$ 12,881.07
Breakdown of Balance:		
State funds reverting to Surplus	$ 1,240.39	
Agency funds forwarded to new year	$ 11,640.68	
	$ 12,881.07	

Y. National Science Foundation Program

Funds available:		
Grant	$ 9,000.00	
Inter-account from U. of Ky.	200.00	
Total receipts		$ 9,200.00
Expenditures:		
Consultative Services	$ 503.40	
Reimbursement for substitute teachers	3,141.20	
Travel expense	2,726.86	
Telephone	15.33	
College expense	165.69	
Total expenditures		6,552.48
Balance at close of year		$ 2,647.52

Z. Kentucky School For The Blind

Funds available:		
General Fund Appropriation (1956-57)	$207,900.00	
State Retirement Act	365.00	
Total funds available		$208,265.00
Expenditures:		
Personal Services	$127,711.56	
Postage, Freight and Express	220.00	
Telephone and Telegraph	1,905.97	
Care and Support	85.85	
Traveling Expense	453.73	
Printing and Advertising	201.11	
Utilities	6,732.39	
Maintenance of Vehicles and Equipment	2,846.79	
Maintenance of Buildings and Grounds	3,060.59	
Laundry and Cleaning	8,992.29	
Office Supplies	225.37	
Food Products	25,506.22	
Motor Fuels	735.33	
Heating Fuels	4,304.45	
Clothing and Personal Supplies	51.33	
Janitorial Supplies	2,007.58	
Medical Supplies	675.85	
Chemicals and Laboratory Supplies	122.09	
Household and Kitchen Supplies	1,608.94	
Recreational Supplies	332.23	
Classroom Supplies	783.67	
Insurance	2,284.42	
Bonds	54.24	
Dues	67.55	
Miscellaneous	126.45	
Furniture, Fixtures and Office Supplies	4,298.21	

Instruments and Apparatus	1,019.70	
Buildings and Fixed Equipment	8,401.00	
Vehicles and Equipment	2,600.50	
Total Expenditures		207,415.41
Balance at close of year		$ 849.59

AA. Kentucky Industries For The Blind

Funds available:		
Regular State Appropriation (1956-57)	$ 21,000.00	
Allotment for Revolving Fund	20,000.00	
Allotment from—		
Governor's Emergency Fund	4,000.00	
Allotment for Employees' Retirement	125.00	
Agency Fund Receipts including balance	165,632.78	
Total funds available		$210,757.78
Expenditures:		
Total for year	$190,485.80	
Balance at close of year	$ 20,271.98	
Breakdown of balances:		
State funds reverting	$ 54.62	
Revolving Fund forwarded	20,000.00	
Agency fund forwarded	217.36	

Summary of Financial Reports for Year Ending June 30, 1956
Receipts

Revenue Receipts	County	Independent	Total
From State per capita apportionment	$18,272,820.65	$ 7,939,679.35	$ 26,212,500.00
Special State School Fund (Equalization)	7,676,876.02	888,625.14	8,565,501.16
Other State and Federal Aid (Agriculture, home economics, trades and industries, distributive)	975,442.13	235,676.68	1,211,118.81
Reimbursement for special vocational training	555,844.75	194,359.05	750,203.80
Reimbursement for school lunch program	1,748,055.20	639,839.03	2,387,894.23
Revenue from property tax	22,502,333.19	20,895,049.02	43,397,382.21
Revenue from bank shares	87,495.66	407,425.00	494,920.66
Revenue from taxpaying franchise corporations	6,708,234.12	3,021,209.11	9,729,443.23
Revenue from poll tax	368,156.25	94,010.36	462,166.61
Revenue from whiskey withdrawals	2,677,760.79	649,578.66	3,327,339.45
Revenue from special subdistrict tax	22,075.75	28,699.79	50,775.54
Revenue from transfer tuition (other districts)	88,437.93	563,958.84	652,396.77
Revenue from tuition paid by individuals	32,275.75	241,953.84	274,229.59
Revenue from interest on investments	15,628.94	19,766.95	35,395.89
Revenue from all other sources	1,057,709.27	454,333.70	1,512,042.97
Total Revenue Receipts	$62,789,146.40	$36,274,164.52	$ 99,063,310.92
Non-Revenue Receipts—			
Receipts from sale of voted and funding bonds	$ 269.94	$ 135,000.00	$ 135,269.94
Receipts from sale of property and from insurance adjustments	361,627.71	228,042.83	589,670.54
Receipts from all other non-revenue sources except temporary loans	485,467.04	307,826.50	793,293.54
Receipts from temporary loans and notes	2,013,152.69	4,520,813.33	6,533,966.02
Receipts from advancements	302,914.81	166,889.03	469,803.84
Total Non-Revenue Receipts	$ 3,163,432.19	$ 5,358,571.69	$ 8,522,003.88
Total Receipts	$65,952,578.59	$41,632,736.21	$107,585,314.80

* Explanatory Notes:

1. Walton-Verona refunded $130.22 of final equalization allotment since allotment had been reduced.
2. Campbell County had coded $70.00 under Code 1050 instead of Code 1010.
3. Liberty had coded one installment of equalization allotment in amount of $2,720.00 under Code 1050 instead of Code 1010.
4. Henry County had not deposited final equalization allotment of $3,916.06 in bank prior to July 1, 1956.
5. Stanford had erroneously coded $75.00 under Code 1010.
6. Ferguson had coded April, 1956, equalization allotment in Code 1050 instead of Code 1010.

Summary of Financial Reports for Year Ending June 30, 1956
Expenditures

Item	County	Independent	Total
ADMINISTRATION, GENERAL CONTROL:			
Educational administration			
Salary of superintendent	$ 548,455.19	$ 509,195.56	$ 1,057,650.75
Salary of superintendent as secretary of board	67,652.54	41,585.76	109,238.30
Salary of assistant superintendent	71,605.50	32,527.54	104,133.04
Salary of clerks and stenographers for superintendent	373,628.02	236,437.50	610,065.52
Salary of attendance officer	399,989.38	208,822.44	608,811.82

Item	County	Independent	Total
Salary of census enumeration and other attendance personnel	90,898.95	68,049.95	158,948.90
Office supplies	64,899.07	29,359.58	94,258.65
Other expense of education administration	222,467.78	124,167.82	346,635.60
School board per diem	84,896.42	63.00	84,959.42
Cost of surety bonds	20,986.21	10,613.44	31,599.65
Salaries of other administrative officers	79,811.15	104,377.76	184,188.91
Other expense of business administration	200,633.13	311,649.51	512,282.64
TOTAL FOR GENERAL CONTROL	$ 2,225,923.34	$ 1,676,849.86	$ 3,902,773.20
INSTRUCTION:			
Salaries of supervisors and principals			
Elementary schools	$ 1,821,400.42	$ 1,015,094.84	$ 2,836,495.26
High schools	1,395,639.99	748,688.08	2,144,328.07
Salaries of clerks for supervisors and principals	147,817.78	327,221.45	475,039.23
Supplies and other expense for supervisors and principals	115,843.64	61,255.43	177,099.07
Salaries of teachers			
Elementary schools	21,946,179.09	11,582,733.35	33,528,912.44
High schools	10,410,808.83	8,923,739.52	19,334,548.35
Educational supplies	182,840.95	314,678.04	497,518.99
Library and supplementary books			
Elementary schools	143,088.22	90,083.25	233,171.47
High schools	128,029.05	89,753.53	217,782.58
Other expenses of instruction	232,707.90	116,124.41	348,832.31
TOTAL FOR INSTRUCTION	$36,524,355.87	$23,269,371.90	$ 59,793,727.77
OPERATION OF SCHOOL PLANT:			
Wages of janitors and engineers	$ 1,428,503.48	$ 1,903,865.39	$ 3,332,368.87
Janitors' and engineers' supplies	290,556.07	203,325.93	493,882.00
Fuel	840,811.17	471,169.89	1,311,981.06
Water, light and power	758,578.07	463,910.45	1,222,488.52
Other operation expenses	49,221.61	85,446.38	134,667.99
TOTAL FOR OPERATION	$ 3,367,670.40	$ 3,127,718.04	$ 6,495,388.44
MAINTENANCE OF SCHOOL PLANT:			
Salaries and wages	$ 709,468.56	$ 513,977.57	$ 1,223,446.13
Supply parts and expense	943,461.44	502,861.42	1,446,322.86
Contractual services	214,536.95	515,233.28	729,770.23
TOTAL FOR MAINTENANCE	$ 1,867,466.95	$ 1,532,072.27	$ 3,399,539.22
FIXED CHARGES:			
Insurance Premiums	$ 580,516.30	$ 277,229.61	$ 857,745.91
Rent	86,680.55	21,449.49	108,130.04
Contributions and contingencies	177,578.75	141,769.85	319,348.60
TOTAL FOR FIXED CHARGES	$ 844,775.60	$ 440,448.95	$ 1,285,224.55
AUXILIARY SERVICES:			
Promotion of health	$ 153,558.78	$ 90,224.86	$ 243,783.64
Athletics and playgrounds	16,283.92	34,964.53	51,248.45
Pupil transportation	6,244,525.96	185,641.08	6,430,167.04
School Lunch	1,745,980.31	653,679.83	2,399,660.14
Other community services	137,710.60	38,259.45	175,970.05
Special vocational training	586,965.59	219,048.44	806,014.03
TOTAL FOR AUXILIARY SERVICES	$ 8,885,025.16	$ 1,221,818.19	$ 10,106,843.35
TOTAL CURRENT EXPENSES	$53,715,217.32	$31,268,279.21	$ 84,983,496.53
Transfer Tuition to other Districts	$ 660,598.78	$ 105,003.16	$ 765,601.94
Total Current Expense and Transfer Tuition	$54,375,816.10	$31,373,282.37	$ 85,749,098.47

Item	County	Independent	Total
CAPITAL OUTLAY:			
New sites and additions to old sites	$ 277,564.99	$ 109,921.76	$ 387,486.75
New buildings and additions to old buildings	976,854.60	122,387.31	1,099,241.91
New furniture and equipment	1,106,787.16	366,071.93	1,472,859.09
Improvements to sites	116,281.26	70,352.07	186,633.33
Improvements to or remodeling old buildings	305,772.47	159,799.87	465,572.34
New school buses	1,114,232.69	27,782.15	1,142,014.84
TOTAL FOR CAPITAL OUTLAY	$ 3,897,493.17	$ 856,315.09	$ 4,753,808.26
DEBT SERVICES:			
Redemption of voted, funding and holding company bonds from current funds	$ 1,537,821.28	$ 257,697.50	$ 1,795,518.78
Interest on indebtedness from current funds	900,025.76	168,129.50	1,068,155.26
Interest on temporary loans and notes	25,299.62	27,436.44	52,736.06
Transfers to sinking fund	29,969.79	364,729.94	394,699.73
Transfers to building fund	3,240,616.46	4,660,508.12	7,901,124.58
Refunds	13,241.00	20,241.52	33,482.52
Payment of temporary loans and notes	1,918,481.23	4,350,086.30	6,268,567.53
Advancements (Reimbursable)	146,464.87	181,918.11	328,382.98
TOTAL FOR DEBT SERVICE	$ 7,811,920.01	$10,030,747.43	$ 17,842,667.44
GRAND TOTAL DISBURSEMENTS	$66,085,229.28	$42,260,344.89	$108,345,574.17

Balance Sheet As Of June 30, 1956

Assets	County	Independent	Total
School Buildings and Grounds	$147,938,329.14	$134,289,334.67	$282,227,663.81
School Furniture and Equipment	10,702,032.44	9,407,430.18	20,109,462.62
Office Equipment	446,286.21	214,764.13	661,050.34
School Buses	5,231,980.97	106,686.00	5,338,666.97
Cash in General Fund	3,471,266.42	1,148,620.85	4,619,887.27
Securities in General Fund	30,900.00	.00	30,900.00
Total in Sinking Fund	61,713.46	204,332.50	266,045.96
Cash in Building Fund	2,036,267.05	1,464,756.02	3,501,023.07
Securities in Building Fund	101,972.58	795,895.61	897,868.19
Accounts Receivable	717,777.60	842,959.15	1,560,736.75
TOTAL ASSETS	$170,738,525.87	$148,474,779.11	$319,213,304.98

Liabilities	County	Independent	Total
Voted Bonds Outstanding	$ 255,000.00	$ 1,819,500.00	$ 2,074,500.00
Funding Bonds Outstanding	244,000.00	74,000.00	318,000.00
Holding Company Bonds Outstanding	52,389,500.00	19,539,500.00	71,929,000.00
Short Term Notes Outstanding	427,870.07	390,282.00	818,152.07
1955-56 Claims Outstanding	569,251.18	494,017.27	1,063,268.45
Deficit	60,998.31	33,893.25	94,891.56
TOTAL LIABILITIES	$ 53,946,619.56	$ 22,351,192.52	$ 76,297,812.08
NET WORTH	$116,791,906.31	$126,123,586.59	$242,915,492.90

Summary of Financial Reports for Year Ending June 30, 1957

Receipts

Revenue Receipts—	County	Independent	Total
Public School Foundation Program Fund	$40,941,097.14	$13,856,842.44	$ 54,797,939.58
Revenue from Public Laws 815 and 874	774,065.15	332,623.74	1,106,688.89
Other State and Federal Aid (agriculture, home economics, trades and industries, distributive)	367,059.81	85,108.96	452,168.77
Reimbursement for special vocational training	528,780.65	195,629.90	724,410.55
Reimbursement for School Lunch Program	2,210,002.85	818,649.36	3,028,652.21
Revenue from property tax	24,158,727.68	21,313,458.43	45,472,186.11
Revenue from bank shares	97,995.43	405,327.54	503,322.97
Revenue from taxpaying franchise corporations	7,349,094.53	3,115,257.83	10,464,352.36
Revenue from poll tax	361,059.34	153,790.52	514,849.86
Revenue from whiskey withdrawals	3,284,600.85	626,920.86	3,911,521.71
Revenue from special subdistrict tax	17,035.50	30,950.09*	47,985.59
Revenue from transfer tuition (other districts)	48,850.05	357,489.23	406,339.28
Revenue from tuition paid by individuals	39,432.62	226,593.73	266,026.35
Revenue from interest on investments	51,771.56	11,850.23	63,621.79
Revenue from all other sources	671,544.35	285,971.76	957,516.11
Total Revenue Receipts	$80,901,117.51	$41,816,464.62	$122,717,582.13
Non-Revenue Receipts—			
Receipts from sale of Voted and Funding Bonds	$ .00	$ 1,304,214.05	$ 1,304,214.05
Receipts from sale of property and from insurance adjustments	512,696.92	621,665.02	1,134,361.94
Receipts from all other non-revenue sources except temporary loans	1,086,692.39	397,659.00	1,484,351.39
Receipts from temporary loans and notes	3,413,796.34	5,140,675.00	8,554,471.34
Receipts from advancements	596,427.06	570,859.88	1,167,286.94
Total Non-Revenue Receipts	$ 5,609,612.71	$ 8,035,072.95	$ 13,644,685.66
TOTAL RECEIPTS	$86,510,730.22	$49,851,537.57	$136,362,267.79

* Ashland has a special tax for Ashland Jr. College

EXPLANATORY NOTES:

1. Boone County had not deposited allotment check for June in the amount of $9,899.06 in the bank prior to July 1.
2. Albany had not deposited one check in the bank in the amount of $6,741.00 as of June 30 since the check was lost and was never presented for payment.
3. Raceland coded $12.00 too much under Code 1200; this extra amount should have been coded under 1300.
4. Lancaster had not deposited allotment check in the bank for June in the amount of $3,605.09.
5. Knox County had erroneously coded $72.00 under Code 1000; this should have been coded under 1300.
6. Jenkins coded $14.00 under Code 1000 which should hve been coded under Code 1300.
7. Metcalfe County coded $24.00 under Code 1000 which should have been coded 1300.
8. Harrodsburg had not deposited June allotment check in the amount of $5,982.27 in the bank prior to July 1.

Summary of Financial Reports for Year Ending June 30, 1957

Expenditures

Item	County	Independent	Total
ADMINISTRATION, GENERAL CONTROL:			
Educational administration			
Salary of superintendent	$ 594,506.51	$ 548,842.76	$ 1,143,349.27
Salary of superintendent as secretary of board	135,659.25	74,335.10	209,994.35
Salary of assistant superintendent	132,158.78	65,105.36	197,264.14
Salary of clerks and stenographers for superintendent	446,832.08	265,473.13	712,305.21
Salary of director of pupil personnel	497,106.13	289,115.25	786,221.38
Salaries of attendance workers (visiting teacher)	124,668.67	119,039.30	243,707.97
Office supplies	69,022.78	34,351.91	103,374.69
Other expense of educational administration	247,412.35	121,659.54	369,071.89
Business Administration			
School board per diem	99,687.07	471.79	100,158.86
Cost of surety bonds	27,808.33	17,288.93	45,097.26
Salary of finance officer	61,571.04	47,396.19	108,967.23
Salaries of other administrative officers	99,579.72	81,498.77	181,078.49
Other expense of business administration	196,923.92	292,902.19	489,826.11
TOTAL FOR GENERAL CONTROL	$ 2,732,936.63	$ 1,957,480.22	$ 4,690,416.85
INSTRUCTION:			
Salaries of supervisors and principals			
Elementary schools	$ 1,898,473.66	$ 1,118,032.22	$ 3,016,505.88
High schools	1,656,014.33	871,615.69	2,527,630.02
Salaries of clerks for supervisors and principals	209,951.26	369,467.36	579,418.62
Supplies and other expense for supervisors and principals	116,777.76	52,047.96	168,825.72
Salaries of teachers			
Elementary schools	27,790,885.05	13,006,153.47	40,797,038.52
High schools	12,999,976.22	10,012,965.16	23,012,941.38
Educational supplies	265,333.46	319,307.08	584,640.54
Library and supplementary books			
Elementary schools	190,535.00	77,126.32	267,661.32
High schools	157,247.99	100,941.26	258,189.25
Other expenses of instruction	302,099.02	98,569.71	400,668.73
TOTAL FOR INSTRUCTION	$ 45,587,293.75	$ 26,026,226.23	$ 71,613,519.98
OPERATION OF SCHOOL PLANT:			
Wages of janitors and engineers	$ 1,670,312.40	$ 2,000,642.50	$ 3,670,954.90
Janitors' and engineers' supplies	340,209.16	211,861.46	552,070.62
Fuel	881,593.03	471,387.76	1,352,980.79
Water, light and power	889,002.77	505,889.06	1,394,891.83
Other operation expense	44,827.21	89,592.89	134,420.10
TOTAL FOR OPERATION	$ 3,825,944.57	$ 3,279,373.67	$ 7,105,318.24
MAINTENANCE OF SCHOOL PLANT:			
Salaries and wages	$ 841,585.67	$ 492,613.07	$ 1,334,198.74
Supply parts and expense	1,031,465.59	452,910.48	1,484,376.07
Contractual services	274,190.31	363,366.26	637,556.57
TOTAL FOR MAINTENANCE	$ 2,147,241.57	$ 1,308,889.81	$ 3,456,131.38

Item	County	Independent	Total
FIXED CHARGES:			
Insurance premiums	$ 610,600.42	$ 233,362.31	$ 843,962.73
Rent	122,391.12	21,789.25	144,180.37
Social Security contributions	165,418.44	86,116.15	251,534.59
Sick leave	446,546.64	255,435.84	701,982.48
Other contributions and contingencies	144,608.20	119,881.55	264,489.75
TOTAL FOR FIXED CHARGES	$ 1,489,564.82	$ 716,585.10	$ 2,206,149.92
AUXILIARY SERVICES:			
Promotion of health	$ 155,668.33	$ 89,267.90	$ 244,936.23
Athletics and playgrounds	23,115.93	33,980.51	57,096.44
Pupil transportation	6,835,858.37	170,399.99	7,006,258.36
School lunch	2,259,754.20	824,813.89	3,084,568.09
Other community services	124,665.86	26,882.37	151,548.23
Special vocational program	648,833.04	258,069.36	906,902.40
TOTAL FOR AUXILIARY SERVICES	$ 10,047,895.73	$ 1,403,414.02	$ 11,451,309.75
TOTAL CURRENT EXPENSES	$ 65,830,877.07	$ 34,691,969.05	$100,522,846.12
TRANSFER TUITION TO OTHER DISTRICTS	$ 401,321.99	$ 59,791.73	$ 461,113.72
TOTAL CURRENT EXPENSE AND TRANSFER TUITION	$ 66,232,199.06	$ 34,751,760.78	$100,983,959.84
CAPITAL OUTLAY:			
New sites and additions to old sites	$ 373,712.50	$ 84,426.37	$ 458,138.87
New buildings and additions to old buildings	681,822.93	175,545.34	857,368.27
New furniture and equipment	1,047,462.69	275,264.04	1,322,726.73
Improvements to sites	97,184.71	66,671.23	163,855.94
Improvements to or remodeling old buildings	308,115.31	98,660.40	406,775.71
New school buses	1,377,592.61	26,312.55	1,403,905.16
TOTAL FOR CAPITAL OUTLAY	$ 3,885,890.75	$ 726,879.93	$ 4,612,770.68
DEBT SERVICE:			
Redemption of voted, funding and holding company bonds from current funds	$ 893,782.23	$ 255,175.09	$ 1,148,957.32
Interest on indebtedness			
Interest on bonds from current funds	513,223.97	137,267.88	650,491.85
Interest on temoprary loans and notes	41,279.82	36,294.76	77,574.58
Sinking fund and building fund purposes			
Transfers to sinking fund	17,533.65	319,158.87	336,692.52
Transfers to "School Building Fund"	4,142,808.64	5,978,260.86	10,121,069.50
Transfers to Foundation Program Capital Outlay Fund	5,472,388.49	1,178,816.10	6,651,204.59
Refunds	40,434.29	17,211.32	57,645.61
Payment of temporary loans and notes	3,253,170.03	4,933,288.63	8,186,458.66
Advancements—reimbursable	321,787.35	927,673.47	1,249,460.82
TOTAL FOR DEBT SERVICE	$ 14,696,408.47	$ 13,783,146.98	$ 28,479,555.45
GRAND TOTAL DISBURSEMENTS	$ 84,814,498.28	$ 49,261,787.69	$134,076,285.97

Balance Sheet as of June 30, 1957

Assets	County	Independent	Total
School Buildings and Grounds	$159,812,988.61	$138,029,600.32	$197,842,588.93
School Furniture and Equipment	11,395,638.39	8,953,343.92	20,348,982.31
Office Equipment	465,367.99	228,764.61	694,132.60
School Buses	6,034,991.02	126,846.00	6,161,837.02
Cash in General Fund	5,384,483.14	1,746,822.84	7,131,305.98
Securities in General Fund	30,000.00	.00	30,000.00
Total in Sinking Fund	484,654.82	166,053.84	650,708.66
Cash in Building Fund	3,468,245.10	2,142,161.47	5,610,406.57
Cash in Capital Outlay Fund	1,591,424.28	350,579.95	1,942,004.23
Securities in Building Fund	95,000.00	1,358,156.31	1,453,156.31
Accounts Receivable	878,544.26	1,154,891.02	2,033,435.28
TOTAL ASSETS	$189,641,337.61	$154,257,220.28	$343,898,557.89

Liabilities	County	Independent	Total
Voted Bonds Outstanding	$ 4,000.00	$ 2,643,000.00	$ 2,647,000.00
Funding Bonds Outstanding	207,000.00	67,000.00	274,000.00
Holding Company Bonds Outstanding	67,762,500.00	26,176,000.00	93,938,500.00
Short Term Notes Outstanding	257,141.01	572,927.07	830,068.08
Claims Outstanding	1,194,678.94	561,859.26	1,756,538.20
Deficit	37,288.46	2,039.62	39,328.08
TOTAL LIABILITIES	$ 69,462,608.41	$ 30,022,825.95	$ 99,485,434.36
NET WORTH	$120,178,729.20	$124,234.394.33	$244,413,123.53

TABLE I - rr

Membership at Close of Year 1955-56 Showing Number Promoted and Number Retained

(White)

Grades	County		Independent		State		Grand Total
	Promoted	Retained	Promoted	Retained	Promoted	Retained	
1	40,792	8,501	14,237	1,681	55,029	10,182	65,211
2	40,706	3,752	14,385	980	55,091	4,732	59,823
3	42,569	3,208	15,301	729	57,870	3,937	61,807
4	39,707	2,456	13,687	531	53,394	2,987	56,381
5	33,633	2,228	10,745	374	44,378	2,602	46,980
6	31,979	1,796	10,804	278	42,783	2,074	44,857
7	32,182	2,354	11,025	936	43,207	3,290	46,497
8	28,431	2,214	10,277	737	38,708	2,951	41,659
9	21,970	1,577	9,498	737	31,468	2,314	33,782
10	18,170	918	7,791	655	25,961	1,573	27,534
11	13,913	517	6,523	373	20,436	890	21,326
12	12,335	171	6,192	137	18,527	308	18,835
Ungraded	107	20	617	169	724	189	913
Total White	356,494	29,712	131,082	8,317	487,576	38,029	525,605

(Colored)

1	1,432	345	2,900	461	4,332	806	5,138
2	1,407	189	2,893	274	4,300	463	4,763
3	1,356	162	2,617	207	3,973	369	4,342
4	1,250	112	2,356	118	3,606	230	3,836
5	1,104	98	1,835	86	2,939	184	3,123
6	1,067	59	1,893	92	2,960	151	3,111
7	1,036	56	1,969	223	3,005	279	3,284
8	975	57	1,837	198	2,812	255	3,067
9	354	43	1,700	271	2,054	314	2,368
10	251	8	1,444	152	1,695	160	1,855
11	253	9	1,116	86	1,369	95	1,464
12	199	4	949	5	1,148	9	1,157
Ungraded	—	—	132	18	132	18	150
Total Colored	10,684	1,142	23,641	2,191	34,325	3,333	37,658
Total W. & C.	367,178	30,854	154,723	10,508	521,901	41,362	563,263

(Miscellaneous Membership at Close of Year)

(White)

Kindergarten	98	—	4,505	25	4,603	25	4,628
Voc. and Area Trade Sch. (not inc. adults)			(Partial Data)				
Jr. College			(Partial Data)				
	98	—	4,505	25	4,603	25	4,628

(Colored)

Kindergarten	—	—	1,385	2	1,385	2	1,387
Total Grades 1-12, Ungraded and Misc.	367,276	30,854	160,613	10,535	527,889	41,389	569,278

TABLE II - rr

Membership at Close of Year 1956-57 Showing Number Promoted and Number Retained

Grades	County		Independent		State		Grand Total
	Promoted	Retained	Promoted	Retained	Promoted	Retained	
1	41,283	7,759	16,744	2,112	58,027	9,871	67,898
2	41,389	3,430	16,694	1,249	58,083	4,679	62,762
3	42,517	3,099	16,695	1,091	59,212	4,190	63,402
4	43,805	2,394	17,323	790	61,128	3,184	64,312
5	40,213	2,243	15,481	541	55,694	2,784	58,478
6	33,598	1,793	12,251	446	45,849	2,239	48,088
7	30,940	2,291	11,708	1,262	42,648	3,553	46,201
8	30,584	2,321	11,874	996	42,458	3,317	45,775
9	23,701	1,978	11,512	885	35,213	2,863	38,076
10	19,020	1,129	9,199	875	28,219	2,004	30,223
11	15,785	605	7,714	507	23,499	1,112	24,611
12	12,909	248	7,037	195	19,946	443	20,389
Ungraded	54	67	677	268	731	335	1,066
Total	375,798	29,357	154,909	11,217	530,707	40,574	571,281

Miscellaneous Membership Close of Year

Kindergarten	160	—	2,638	25	2,798	25	2,823
Voc. and Area Trade Junior Colleges			(Incomplete data)				
Total Grades 1-12 Ungraded and Miscellaneous	375,957	29,357	157,547	11,242	533,505	40,599	574,104

TABLE III - rr

Public School Enrollment by Grades and Race in County and Independent Districts for School Year 1955-56

Grades	County			Independent			Grand Total
	White	Colored	Total	White	Colored	Total	
1	53,598	1,880	55,478	17,472	3,506	20,978	76,456
2	47,070	1,654	48,724	16,542	3,258	19,800	68,524
3	48,217	1,558	49,775	17,167	2,905	20,072	69,847
4	44,153	1,409	45,562	15,145	2,540	17,685	63,247
5	37,769	1,242	39,011	11,769	1,974	13,743	52,754
6	35,649	1,161	36,810	11,697	2,041	13,738	50,548
7	36,907	1,155	38,062	12,898	2,299	15,197	53,259
8	33,141	1,098	34,239	12,025	2,172	14,197	48,436
9	26,479	439	26,918	11,417	2,192	13,609	40,527
10	21,548	291	21,839	9,787	1,869	11,656	33,495
11	16,145	278	16,423	7,873	1,413	9,286	25,709
12	13,321	216	13,537	6,761	1,039	7,800	21,337
Ungraded*	160	—	160	990	199	1,189	1,349
Total	414,157	12,381	426,538	151,543	27,407	178,950	605,488

Miscellaneous Enrollment

Kindergarten	109	—	109	5,669	1,553	7,222	7,331
Voc. & Area Tr'de (not adult)		(Incomplete Data)					
Junior College	—	—	—	511	—	511	511
Total	109	—	109	6,180	1,553	7,733	7,842
Total Grades 1-12 Ungraded & Misc.	414,266	12,381	426,647	157,723	28,960	186,683	613,330

* Including homebound, handicapped, ungraded and special

TABLE IV - rr

Public School Enrollment by Grades in County and Independent Districts for School Year 1956-57

Grades	County	Independent	Grand Total
1	52,652	20,505	73,157
2	47,177	19,107	66,284
3	47,709	18,822	66,531
4	48,231	19,212	67,443
5	44,293	16,834	61,127
6	37,111	13,443	50,554
7	35,415	13,944	49,359
8	35,309	13,978	49,287
9	28,678	13,871	42,549
10	22,620	11,673	34,293
11	18,346	9,379	27,725
12	14,085	7,725	21,810
Ungraded*	163	1,132	1,295
Total	431,789	179,625	611,414

Miscellaneous Enrollment

Kindergarten	179	3,333	3,512
Vocational and Area Trade (not adult)		(Incomplete Data)	
Junior College	—	618	618
Total	179	3,951	4,130
Total Grades 1-12, Ungraded & Miscellaneous	431,968	183,576	615,544

* Including homebound, handicapped, ungraded and special

TABLE V - rr

Number of Census Children by Race and Sex at Each Age in County and Independent Districts with State Totals as Reported on April 1, 1956

COUNTY

Census Age	Boys		Girls		Grand Total
	White	Colored	White	Colored	
6	21,752	802	20,941	791	44,286
7	23,262	771	22,254	765	47,052
8	23,651	776	22,400	730	47,557
9	24,655	746	23,333	724	49,458
10	19,447	672	18,502	581	39,202
11	19,807	639	18,732	622	39,800
12	19,920	622	18,785	580	39,907
13	20,778	614	19,826	642	41,860
14	19,124	647	18,058	633	38,462
15	18,813	652	18,116	579	38,160
16	18,859	631	17,827	629	37,946
17	17,249	583	15,955	535	34,322
Total	247,317	8,155	234,729	7,811	498,012

INDEPENDENT

Census Age	Boys		Girls		Grand Total
	White	Colored	White	Colored	
6	8,861	1,555	8,473	1,526	20,415
7	9,464	1,544	9,078	1,482	21,568
8	9,435	1,473	9,231	1,427	21,566
9	9,866	1,369	9,661	1,322	22,218
10	7,357	1,037	7,152	1,043	16,589
11	7,180	1,025	7,046	1,048	16,299
12	7,233	1,099	7,308	1,045	16,685
13	7,846	1,081	7,490	1,143	17,560
14	7,295	1,073	7,211	1,122	16,701
15	6,733	1,012	6,912	1,091	15,748
16	6,639	993	6,718	1,043	15,393
17	6,460	942	6,439	981	14,822
Total	94,369	14,203	92,719	14,273	215,564
State Total	341,686	22,358	327,448	22,084	713,576

TABLE VI - rr

Number of Census Children by Race and Sex at Each Age in County and Independent Districts with State Totals as Reported on April 1, 1957

COUNTY

Census Age	Boys		Girls		Grand Total
	White	Colored	White	Colored	
6	21,541	757	20,850	723	43,871
7	22,472	774	21,507	775	45,528
8	23,170	763	22,217	760	46,910
9	23,360	741	22,072	706	46,879
10	24,615	761	22,975	658	49,009
11	19,351	641	18,444	609	39,045
12	19,656	636	18,479	622	39,393
13	20,005	619	18,689	575	39,888
14	20,533	629	19,400	622	41,184
15	18,648	607	17,623	618	37,496
16	18,876	635	17,709	601	37,821
17	17,358	555	16,068	493	34,474
Total	249,585	8,118	236,033	7,762	501,498

INDEPENDENT

Census Age	Boys		Girls		Grand Total
	White	Colored	White	Colored	
6	8,432	1,571	8,104	1,557	19,664
7	9,084	1,605	8,590	1,551	20,830
8	9,086	1,542	8,892	1,457	20,977
9	9,105	1,464	9,030	1,419	21,018
10	9,604	1,335	9,485	1,324	21,748
11	7,146	1,011	7,006	1,014	16,177
12	7,094	1,000	6,820	1,048	15,962
13	7,202	1,113	7,207	1,102	16,624
14	7,634	1,081	7,412	1,146	17,273
15	6,955	1,045	7,042	1,130	16,172
16	6,568	1,070	6,764	1,043	15,445
17	6,410	995	6,344	1,021	14,770
Total	94,320	14,832	92,696	14,812	216,660
State Total	343,905	22,950	328,729	22,574	718,158

TABLE VII - rr

Number of Children from 6 to 17, Inclusive, Not in Membership in Any School, and the Causes of Non-Membership

April 1, 1956

Causes	County			Independent			State		
	White	Colored	Total	White	Colored	Total	White	Colored	Total
1. Completed High School	417	8	425	81	11	92	498	19	517
2. Crippled, Loss of Limbs	420	11	431	132	12	144	552	23	575
3. Deaf Mutes	149	5	154	20	2	22	169	7	176
4. Blind	83	2	85	24	2	26	107	4	111
5. Mentally Handicapped	994	45	1,039	420	54	474	1,414	99	1,513
6. Married	3,006	94	3,100	1,191	141	1,332	4,197	235	4,432
7. Working with Permit	447	12	459	334	17	351	781	29	810
8. In Institution (not State)	12	....	12	19	1	20	31	1	32
9. In Armed Forces	406	19	425	219	29	248	625	48	673
10. Under Age (not seven)	22,977	768	23,745	5,907	826	6,733	28,884	1,594	30,478
11. Illness (Physician's Statement)	739	23	762	330	49	379	1,069	72	1,141
12. Lack of Transportation	560	18	578	....	2	2	560	20	580
13. Lack of Clothing	350	3	353	7	....	7	357	3	360
14. Started to High School, but Dropped Out	3,746	148	3,894	2,034	492	2,526	5,780	640	6,420
15. Finished 8th Grade and Quit	3,763	144	3,907	462	74	536	4,225	218	4,443
16. Past Compulsory School Age and Quit	11,984	331	12,315	1,979	281	2,260	13,963	612	14,575
17. Working without Permit	380	6	386	7	3	10	387	9	396
18. Indifference of Parents	2,730	48	2,778	215	33	248	2,945	81	3,026
19. Indifference of Child	393	8	401	38	5	43	431	13	444
20. Other Causes:									
(a) Miscellaneous	478	40	518	110	21	131	588	61	649
(b) Attended School in Another District and Came Late	83	5	88	60	13	73	143	18	161
(c) Under 7 (Compulsory Age) When School Started	64	5	69	....	....	....	64	5	69
TOTAL	54,181	1,743	55,924	13,589	2,068	15,657	67,770	3,811	71,581

[illegible]	54,181	1,743	55,924	13,589	2,068	15,657	67,770	3,811	71,581

TABLE VIII - rr

Number of Children from 6 to 17, Inclusive, Not in Membership in Any School, and the Causes of Non-Membership April 1, 1957

Causes	County			Independent			State		
	White	Colored	Total	White	Colored	Total	White	Colored	Total
1. Completed High School	447	14	461	94	6	100	541	20	561
2. Crippled, Loss of Limbs, etc.	376	11	387	147	10	157	523	21	544
3. Deaf Mutes	141	2	143	29	1	30	170	3	173
4. Blind	74	1	75	23	1	24	97	2	99
5. Mentally Handicapped	868	46	914	400	75	475	1,268	121	1,389
6. Married	2,843	66	2,909	1,082	226	1,308	3,925	292	4,217
7. Working with Permit	517	3	520	303	9	312	820	12	832
8. In Institution (not State)	12	1	13	24	3	27	36	4	40
9. In Armed Forces	291	6	297	140	13	153	431	19	450
10. Under Age (Not Seven)	22,414	631	23,045	6,511	1,284	7,795	28,925	1,915	30,840
11. Illness (Physician's Statement)	678	22	700	236	46	282	914	68	982
12. Lack of Transportation	287	8	295	5	1	6	292	9	301
13. Lack of Clothing	417	2	419	5	....	5	422	2	424
14. Started to High School, but Dropped Out	4,170	140	4,310	1,966	416	2,382	6,136	556	6,692
15. Finished 8th Grade & Quit	3,658	118	3,776	406	71	477	4,064	189	4,253
16. Past Compulsory School Age and Quit	10,353	281	10,634	1,788	257	2,045	12,141	538	12,679
17. Working Without Permit	387	10	397	4	2	6	391	12	403
18. Indifference of Parents	2,383	32	2,415	109	12	121	2,492	44	2,536
19. Indifference of Child	524	5	529	17	5	22	541	10	551
20. Other Causes:									
(a) Miscellaneous	648	26	674	139	30	169	787	56	843
(b) Attended School in Another District and Came Late	44	2	46	....	....	....	44	2	46
(c) Under 7 (Compulsory Age When School Started)	51	....	51	....	....	....	51	....	51
TOTAL	51,583	1,427	53,010	13,428	2,468	15,896	65,011	3,895	68,906

TABLE IX - rr

Number of High School Graduates by Race, Sex, and Age in County and Independent Districts with State Totals for the School Year 1955-56

COUNTY

Age	White		Colored		Grand Total
	Boys	Girls	Boys	Girls	
14 or under	1	....	....	....	1
15	10	22	1	....	33
16	215	479	7	8	709
17	1,997	2,701	35	30	4,763
18	2,396	2,718	37	49	5,200
19	812	672	23	18	1,525
20	222	133	10	3	368
21 or over	86	49	1	3	139
Total	5,739	6,774	114	111	12,738

INDEPENDENT

Age	White		Colored		Grand Total
	Boys	Girls	Boys	Girls	
14 or under	—	—	—	—	—
15	3	4	....	....	7
16	189	254	56	121	620
17	1,266	1,593	159	230	3,248
18	1,123	1,230	139	147	2,639
19	260	193	38	39	530
20	70	30	24	9	133
21 or over	71	16	20	3	110
Total	2,982	3,320	436	549	7,287
Grand Total	8,721	10,094	550	660	20,025

TABLE X - rr

Number of High School Graduates by Sex and Age in County and Independent Districts with State Totals for the School Year 1956-57

COUNTY

Age	Boys	Girls	Grand Total
16 or under	223	389	612
17	2,077	2,784	4,861
18	2,555	2,857	5,412
19	989	792	1,781
20	218	144	362
21 or over	82	45	127
Total	6,144	7,011	13,155

INDEPENDENT

Age	Boys	Girls	Grand Total
16 or under	149	223	372
17	1,362	1,810	3,172
18	1,353	1,411	2,764
19	394	233	627
20	84	36	120
21 or over	74	17	91
Total	3,416	3,730	7,146
Grand Total	9,560	10,741	20,301

Summary of Membership and Attendance by Types of Organization—1955-56

	Membership Close of Year			Aggregate			Average	
	Boys	Girls	Total	Days Attendance	Days Absence	Days Membership	Daily Attendance	Daily Membership
I. WHITE SCHOOLS								
A. Elementary:								
1. Grades (1-6)	66,024	61,848	127,872	20,935,219.50	1,552,055	22,487,274.50	120,069.60	128,986.60
2. Grades (1-8)	134,769	125,243	260,012	41,195,866.42	3,937,714.08	45,133,580.50	240,744.40	263,851.50
3. Ungraded	474	317	791*	129,658.50*	9,734*	139,392.50*	737.60*	792.80
4. Total Elementary	201,267	187,408	388,675	62,260,744.42	5,499,503.08	67,760,247.50	361,551.60	393,630.90
B. Secondary:								
1. Jr. High (7-9)	13,829	13,435	27,264	4,586,090.75	298,447.75	4,884,538.50	26,244.20	27,951.70
2. Sr. High (10-12)	7,142	7,431	14,573	2,506,616.83	164,807.67	2,671,424.50	14,349.60	15,291.10
3. Jr.-Sr.								
a. Jr. High (7-9)	4,051	4,090	8,141	1,400,681	88,391.50	1,489,072.50	7,928.60	8,430.30
b. Sr. High (10-12)	2,637	3,120	5,757	992,396	59,489	1,051,885	5,634.60	5,971.20
4. Undivided High (7-12)	13,223	13,467	26,690	4,445,438.50	282,316.50	4,727,755	25,741.80	27,376.80
5. Regular High (9-12)	25,816	28,689	54,505	9,215,413.66	555,925.84	9,771,339.50	53,454.40	56,682.30
6. Total Secondary	66,698	70,232	136,930	23,146,636.74	1,449,378.26	24,596,015	133,353.20	141,703.40
C. Total Ele. & Sec.	267,965	257,640	525,605	85,407,381.16	6,948,881.34	92,356,262.50	494,904.80	535,334.30
II. COLORED SCHOOLS								
A. Elementary:								
1. Grades (1-6)	7,258	6,850	14,108	2,296,407.50	211,481.50	2,507,889	13,025.20	14,222.80
2. Grades (1-8)	6,513	6,213	12,726	2,031,075.50	175,878.50	2,206,954	11,804.90	12,831.40
3. Ungraded	84	37	121	20,639.50	2,028.50	22,668	116.00	127.40
4. Total Elementary	13,855	13,100	26,955	4,348,122.50	389,388.50	4,737,511	24,946.10	27,181.60
B. Secondary:								
1. Jr. High (7-9)	2,033	2,132	4,165	682,255	67,655	749,910	3,870.80	4,253.90
2. Sr. High (10-12)	1,048	1,285	2,333	398,101	42,639	440,740	2,257.60	2,499.00
3. Jr.-Sr. High								
a. Jr. High (7-9)	168	136	304	49,599	4,029	53,628	286.70	310.10
b. Sr. High (10-12)	120	112	232	40,181	2,818	42,999	232.30	248.60
4. Undivided High (7-12	976	1,078	2,054	344,851	27,584	372,435	1,963.30	2,119.90
5. Regular High (9-12)	797	818	1,615	271,056	18,246	289,302	1,559.50	1,665.00
6. Total Secondary	5,142	5,561	10,703	1,786,043	162,971	1,949,014	10,170.20	11,096.50
C. Total Ele. & Sec.	18,997	18,661	37,658	6,134,165.50	552,359.50	6,686,525	35,116.30	38,278.10
III. STATE TOTALS Grades 1-12	286,962	276,301	563,263	91,541,546.66	7,501,240.84	99,042,787.50	530,021.10	573,612.40
IV. KINDERGARTEN								
A. White	2,345	2,283	4,628	759,100.50	143,385.50	902,486	4,200.50	4,992.80
B. Colored	714	673	1,387	210,278	44,262	254,540	1,184.50	1,433.00

* Some ungraded included in regular categories—also part of these are in high school

TABLE XII - rr
Summary of Membership and Attendance by Types of Organization—1956-57

	Membership Close of Year			Aggregate			Average	
	Boys	Girls	Total	Days Attendance	Days Absence	Days Membership	Daily Attendance	Daily Membership
I. GRADES 1-12								
A. Elementary:								
1. Grades (1-6)	64,992	61,306	126,298	20,790,599	1,374,866.50	22,165,465.50	119,207.20	127,096.10
2. Grades (1-8)	154,508	143,582	298,090	47,806,267.50	4,099,559	51,905,826.50	277,125.80	300,895.50
3. Ungraded Elementary	479	308	787	127,142	10,150.50	137,292.50	726.20	784.10
4. Total Elementary	219,979	205,196	425,175	68,724,008.50	5,484,576	74,208,584.50	397,059.20	428,775.70
B. Seconday								
1. Junior High (7- 9)	11,841	11,694	23,535	3,967,733	270,488	4,238,221	22,653.10	24,196.20
2. Senior High (10-12)	6,695	7,021	13,716	2,364,793	174,447.50	2,539,240.50	13,482.10	14,475.90
3. Undivided High (7-12)	22,812	23,109	45,921	7,657,764	490,259.50	8,148,023.50	44,272.60	47,110.10
4. Regular High (9-12)	29,950	32,704	62,654	10,622,502.50	644,788.50	11,267,291	61,538.90	65,275.90
5. Ungraded Secondary	177	103	280	47,626	5,299	52,925	270.60	300.70
6. Total Secondary	71,475	74,631	146,106	24,660,418.50	1,585,282.50	26,245,701	142,217.30	151,358.80
II. STATE TOTALS Grades 1-12	291,454	279,827	571,281	93,384,427	7,069,858.50	100,454,285.50	539,276.50	580,134.50
III. KINDERGARTEN	1,489	1,334	2,823	476,029	67,996	544,025	2,634	3,008.70

INSTRUCTIONAL PERSONNEL
1955-56

	Full-time* Teachers		Super-visors	Prin-cipals	Help'g Teach-ers	Other* Instr. Staff
	Men	Women				
I. WHITE SCHOOLS						
A. Elementary:						
1. Grades (1-6)	157	3,849.17	23.50	172.50	4	16.50
2. Grades (1-8)	1,470	7,337	63	241	16	12
3. Ungraded	6*	59*	5	2	.50	51
4. Total elementary	1,633	11,245.17	91.50	415.50	20.50	79.50
B. Secondary:						
1. Junior High (7- 9)	326.66	753.50	5	41	1	3
2. Senior High (10-12)	301.17	439.66	5	48	1	6
3. Junior-Senior High						
a. Junior High (7- 9)	57.33	133.50	1.66	6.50	.....	.50
b. Senior High (10-12)	98.33	119	2	21	.....	.....
4. Undivided High (7-12)	488.50	919.70	14	78	1	3
5. Regular High (9-12)	1,042.67	1,284	9.50	216	1	8.33
6. Total Secondary	2,314.66	3,649.36	37.16	410.50	4	20.83
C. Total Ele. and Secondary	3,947.66	14,894.53	128.66	826	24.50	100.33
II. COLORED SCHOOLS						
A. Elementary:						
1. Grades (1-6)	13	397	.....	19	.....	1
2. Grades (1-8)	48	376	1	13	1	.....
3. Ungraded	1	6	.....	.....	.....	5
4. Total elementary	62	779	1	32	1	6
B. Secondary:						
1. Junior High (7- 9)	49	93	.....	4	.....	.....
2. Senior High (10-12)	45	49	.....	7	.....	.....
3. Junior-Senior High						
a. Junior High (7- 9)	12	27	.....	.50	.....	.....
b. Senior High (10-12)	2	5.50	.33	4.50	.....	.....
4. Undivided High (7-12)	52	89.50	1	18	.....	3.50
5. Regular High (9-12)	31	51	.....	14	.....	.....
6. Total secondary	191	315	1.33	48	.....	3.50
C. Total Ele. and Secondary	253	1,094	2.33	80	1	9.50
III. STATE TOTALS— Grades 1-12	4,200.66	15,988.53	130.99	906	25.50	109.83
IV. KINDERGARTEN—						
A. White	.....	100	.....	.....	.....	.....
B. Colored	.....	22	.....	.....	.....	.....

* Other Instructional Staff—Dean, Librarians, Guidance Officers, Study Hall Teachers, Visiting Teachers and Other

INSTRUCTIONAL PERSONNEL
1956-57

	Full-time* Teachers		Super-visors	Prin-cipals	Help'g Teach-ers	Other* Instr. Staff
	Men	Women				
I. GRADES 1-12						
A. Elementary						
1. Grades (1-6)	161.70	4,169.40	45	173.50	20.50	26
2. Grades (1-8)	1,539.50	8,229.70	76.50	257.50	21	56.25
3. Ungraded Elementary	70.50	271	15.50	4	6	9
4. Total Elementary	1,771.70	12,670.10	137	435	47.50	91.25
B. Secondary						
1. Junior High (7- 9)	293.60	710.20	1.50	45.50	8.50	4
2. Senior High (10-12)	254.20	349.40	1	31.50	1	10
3. Undivided High (7-12)	893.30	1,410	12	135.50	1	8.75
4. Regular High (9-12)	1,261.50	1,685.50	14	246.50	1.10	6.50
5. Ungraded Secondary	3	4	1.50	.....	.....	.....
6. Total Secondary	2,705.60	4,159.10	30	459	11.60	29.25
II. STATE TOTALS						
Grades 1-12	4,477.30	16,829.20	167	894	59.10	120.50
III. Kindergarten	.....	58.80				

*Not including Junior College and Special Schools

TABLE XIII-rr—Continued

GENERAL SCHOOL STATISTICS FOR YEAR ENDING JUNE 30, 1956

School District	Race	1956 Census	Enrollment		Membership Close of Year			Average Daily Attendance	Average Daily Membership	Full-Time Teaching Positions			Average Term Length		Number Completing		Number Promoted	Number Retained
			1-8	9-12	Boys	Girls	Total			Men	Women	Total	Elem.	H. S.	8th Grade	12th Grade		
Breckinridge County	W	3,203	2,047	487	1,173	1,204	2,377	2,208.8	2,427.7	18	66	84	9	9	102	68	2,194	183
	C	157	118	19	66	66	132	123.5	133.3	....	5	5	9	9	7	....	105	27
Cloverport	W	405	341	89	215	171	386	354.0	386.0	2	10	12	10	10	27	18	376	10
	C	9	.....	.....	.....	.....	.....	.....	.....	....	....	....	..	..	....	....	....	....
Bullitt County	W	3,591	2,580	532	1,510	1,403	2,913	2,709.4	2,964.9	19	78	97	9	9	211	75	2,786	127
	C	62	51	.....	24	22	46	42.8	45.9	....	2	2	9	..	5	....	43	3
Butler County	W	2,744	1,957	417	1,161	1,099	2,260	2,021.3	2,288.3	19	58	77	8½	8½	205	72	2,114	146
	C	18	15	.....	6	8	14	14.3	14.5	....	1	1	8½	..	1	....	14	....
Caldwell County	W	2,800	1,997	640	1,298	1,202	2,500	2,345.1	2,519.5	18	70	88	9	9	177	135	2,392	108
	C	158	124	25	78	64	142	124.5	143.6	1	5	6	9	9	5	4	116	26
Calloway County	W	2,623	1,554	511	1,022	944	1,966	1,862.0	1,984.3	13	53	66	9	9	175	96	1,897	69
	C	30	.....	.....	.....	.....	.....	.....	.....	....	....	....	..	..	....	....	....	....
Murray	W	1,014	773	270	507	497	1,004	976.7	1,016.2	7	28	35	9	9	84	52	988	16
	C	123	114	36	70	77	147	140.3	147.1	1	5	6	9	9	12	7	133	14
Campbell County	W	3,113	1,703	491	1,043	1,024	2,067	1,933.5	2,091.6	18	53	71	9	9	156	80	1,835	232
	C	.....	.....	.....	.....	.....	.....	.....	.....	....	....	....	..	..	....	....	....	....
Bellevue	W	1,679	521	252	398	365	763	720.1	762.5	10	21	31	10	10	63	63	713	50
	C	.....	.....	.....	.....	.....	.....	.....	.....	....	....	....	..	..	....	....	....	....
Cold Spring	W	964	360	.....	179	174	353	329.0	350.9	4	9	13	9	9	32	....	343	10
	C	.....	.....	.....	.....	.....	.....	.....	.....	....	....	....	..	..	....	....	....	....
Dayton	W	2,047	964	292	580	590	1,170	1,102.5	1,172.0	8	33½	41½	10	10	88	61	1,098	72
	C	.....	.....	.....	.....	.....	.....	.....	.....	....	....	....	..	..	....	....	....	....
Ft. Thomas	W	2,354	1,014	401	710	682	1,392	1,318.0	1,387.8	13	49	62	10	10	107	97	1,369	23
	C	.....	.....	.....	.....	.....	.....	.....	.....	....	....	....	..	..	....	....	....	....
Newport	W	5,843	3,244	766	1,791	1,783	3,574	3,448.7	3,723.2	18	116	134	10	10	180	119	3,125	449
	C	183	100	.....	43	54	97	86.5	97.2	1	3	4	10	10	13	3	81	16
Silver Grove	W	281	236	70	144	134	278	271.2	288.1	3	9	12	9	9	20	14	266	12
	C	.....	.....	.....	.....	.....	.....	.....	.....	....	....	....	..	..	....	....	....	....
Southgate	W	363	133	.....	73	59	132	124.7	131.4	1	6	7	10	10	9	....	129	3
	C	.....	.....	.....	.....	.....	.....	.....	.....	....	....	....	..	..	....	....	....	....
Carlisle County	W	1,219	813	336	570	527	1,097	1,050.6	1,099.6	5	35½	40½	9	9	114	73	1,081	16
	C	20	16	.....	10	6	16	15.5	15.9	....	1	1	9	..	1	....	14	2
Carroll County	W	1,144	867	.....	409	386	795	749.5	817.4	8	19	27	9	..	63	....	747	48
	C	29	27	.....	18	8	26	22.8	26.5	....	1	1	9	..	1	....	26	....
Carrollton	W	835	642	341	447	438	885	871.9	928.1	4	24	28	9	9	64	57	862	23
	C	16	9	.....	4	5	9	8.8	9.0	....	1	1	9	..	....	....	9	....
Carter County	W	6,302	4,520	1,176	2,690	2,605	5,295	5,021.3	5,409.7	18	149	167	9	9	410	205	4,953	342
	C	3	.....	.....	.....	.....	.....	.....	.....	....	....	....	..	..	....	....	....	....
Casey County	W	3,990	3,047	205	1,533	1,465	2,998	2,810.2	3,071.1	41	93	134	9	9	283	21	2,732	266
	C	16	8	.....	5	3	8	7.7	8.0	....	1	1	9	..	....	...	8	....
Liberty	W	482	395	373	303	355	658	654.2	701.2	9	17	26	9	9	30	44	612	46
	C	2	.....	.....	.....	.....	.....	.....	.....	....	....	....	..	..	....	....	....	....
Christian County	W	3,552	2,360	575	1,418	1,319	2,737	2,587.4	2,780.8	14	88	102	9	9	166	102	2,514	223
	C	1,154	905	.....	428	451	879	793.7	880.7	3	23	26	9	..	57	....	772	107
Hopkinsville	W	2,012	1,623	425	972	876	1,848	1,796.5	1,905.7	11	63	74	9	9	135	82	1,765	83
	C	889	683	346	472	511	983	932.4	996.7	6	29	35	9	9	62	50	918	65
Pembroke	W	158	375	146	243	235	478	459.8	493.7	1	14	15	9	9	26	27	447	31
	C	168	168	.....	74	70	144	134.6	154.2	....	4	4	9	..	9	....	126	18
Clark County	W	2,504	1,904	473	1,160	1,051	2,211	2,104.7	2,251.3	12	64	76	9	9	158	79	2,045	166
	C	57	.....	.....	.....	.....	.....	.....	.....	....	....	....	..	..	....	....	....	....
Winchester	W	1,486	1,097	271	637	605	1,242	1,215.3	1,303.6	5	41	46	9	9	88	55	1,165	77
	C	394	345	105	222	203	425	396.9	434.9	3	12	15	9	9	34	15	376	49

TABLE XIII-rr—Continued

GENERAL SCHOOL STATISTICS FOR YEAR ENDING JUNE 30, 1956

School District	Race	1956 Census	Enrollment 1-8	Enrollment 9-12	Membership Close of Year Boys	Membership Close of Year Girls	Membership Close of Year Total	Average Daily Attendance	Average Daily Membership	Full-Time Teaching Positions Men	Full-Time Teaching Positions Women	Full-Time Teaching Positions Total	Average Term Length Elem.	Average Term Length H. S.	Number Completing 8th Grade	Number Completing 12th Grade	Number Promoted	Number Retained
Clay County	W	6,658	5,453	614	2,826	2,693	5,519	4,922.0	5,623.7	63	123	186	8½	9	243	72	4,459	1,060
	C	127	125	.....	75	42	117	100.7	118.4	1	3	4	8½	..	9	....	76	41
Clinton County	W	2,113	1,629	.....	784	711	1,495	1,333.4	1,523.0	14	47	61	8½	..	110	....	1,326	169
	C	9	7	.....	7	4	11	7.0	7.7	....	1	1	8½	..	4	....	10	1
Albany	W & C*	517	351	366	324	320	644	627.4	660.0	4	17	21	9	9	32	40	590	54
	C	.....	.....	.....	.....	.....	.....	.....	.....	....	....	....	..	..	....	....	....	....
Crittenden County	W	1,679	1,176	399	765	710	1,475	1,400.1	1,495.8	6	47	53	9	9	138	71	1,396	79
	C	.....	.....	.....	.....	.....	.....	.....	.....	....	....	....	..	..	....	....	....	....
Marion	W	592	416	149	258	280	538	508.1	542.7	4	17	21	9	9	40	33	507	31
	C	17	17	.....	8	9	17	16.1	17.0	....	1	1	9	9	3	2	16	1
Cumberland County	W	1,892	1,515	290	849	827	1,676	1,547.3	1,719.0	16	55	71	8	9	101	46	1,514	162
	C	121	88	.....	44	43	87	77.6	86.6	2	2	4	8	..	3	....	75	12
Daviess County	W	7,419	3,469	884	2,091	1,932	4,023	3,849.2	4,087.9	34	107	141	9	9	336	134	3,870	153
	C	89	.....	.....	.....	.....	.....	.....	.....	....	....	....	..	..	....	....	....	....
Owensboro	W	7,459	4,237	1,229	2,558	2,619	5,177	4,965.2	5,249.3	24	184	208	10	10	397	207	4,873	304
	C	523	426	161	311	252	563	543.7	566.1	8	15	23	10	10	35	40	515	48
Edmonson County	W	2,593	1,741	282	937	876	1,813	1,699.7	1,882.3	20	43	63	9	9	112	57	1,620	193
	C	41	26	.....	13	8	21	20.3	21.2	....	2	2	9	..	2	....	19	2
Elliott County	W	2,456	1,576	373	882	936	1,818	1,708.1	1,860.6	25	48	73	8¼	9	120	68	1,641	177
	C	.....	.....	.....	.....	.....	.....	.....	.....	....	....	....	..	..	....	....	....	....

* Integrated

Estill County	W	2,640	1,909	374	971	1,053	2,024	1,894.0	2,086.7	16	77	93	9	9	135	57	1,857	167
	C	.....	.....	.....	.....	.....	.....	.....	.....	....	....	....	..	..	....	....	....	....
Irvine	W	658	536	189	341	326	667	658.8	690.4	2	22	24	9	9	51	31	595	72
	C	7	4	.....	2	2	4	4.0	4.0	....	1	1	9	..	....	....	4	....
Ravenna	W	224	201	.....	99	92	191	185.2	191.5	....	7	7	9	..	21	....	189	2
	C	.....	.....	.....	.....	.....	.....	.....	.....	....	....	....	..	..	....	....	....	....
Fayette County	W	10,737	7,031	1,933	4,443	4,147	8,590	8,084.7	8,660.8	68	251	319	9	9	554	357	8,167	423
	C	643	463	182	312	303	615	575.4	621.7	4	19	23	9	9	70	35	585	30
Lexington	W	5,705	4,194	1,109	2,428	2,434	4,862	4,632.3	4,980.6	19	171	190	10	10	299	254	4,458	404
	C	2,750	1,953	537	1,203	1,213	2,416	2,225.3	2,429.2	12	68	80	10	10	170	88	2,113	303
Fleming County	W	2,564	1,983	444	1,151	1,098	2,249	2,116.5	2,305.8	14	64	78	9	9	181	76	2,086	163
	C	78	57	.....	31	25	56	54.4	55.4	....	2	2	9	9	5	7	54	2
Floyd County	W	14,842	11,144	2,564	6,388	6,199	12,587	11,726.2	12,792.9	91	333	424	9	9	871	438	11,445	1,142
	C	147	100	26	73	51	124	119.5	124.9	....	5	5	9	9	12	8	117	7
Franklin County	W	3,472	2,532	690	1,644	1,411	3,055	2,867.1	3,095.6	15	111	126	9	9	251	118	2,909	146
	C	76	.....	.....	.....	.....	.....	.....	.....	....	....	....	..	..	....	....	....	....
Frankfort	W	1,472	1,007	322	623	649	1,272	1,220.1	1,288.5	7	42	49	10	10	93	67	1,229	43
	C	229	169	67	119	101	220	206.9	223.6	3	8	11	10	10	18	13	193	27
Fulton County	W	1,660	1,236	303	691	654	1,345	1,265.1	1,387.4	6	45	51	9	9	105	50	1,244	101
	C	461	385	86	193	214	407	355.2	420.2	2	8	10	9	9	123	8	357	50
Fulton	W	602	429	169	280	291	571	538.8	565.8	4	22	26	9	9	46	37	553	43
	C	136	71	.....	40	27	67	65.6	67.9	....	2	2	9	..	3	....	62	5
Gallatin County	W	893	698	194	421	383	804	769.8	832.5	5	23	28	9	9	56	33	752	52
	C	38	25	.....	12	13	25	24.6	25.0	....	1	1	9	..	3	....	25	....
Garrard County	W	1,740	1,085	260	637	587	1,224	1,145.4	1,262.0	9	38⅓	47⅓	9	9	82	41	1,085	139
	C	124	40	.....	16	20	36	29.5	37.1	1	1	2	9	..	2	....	33	3
Lancaster	W	477	424	137	270	278	548	532.5	559.0	2	18	20	9	9	50	26	497	51
	C	103	114	51	69	78	147	138.8	149.7	1	5	6	9	9	8	8	129	18
Grant County	W	1,785	1,346	375	833	744	1,577	1,509.5	1,618.2	6	38	44	9	9	125	54	1,435	142
	C	12	11	.....	6	5	11	9.2	9.6	....	1	1	9	..	1	....	8	3
Williamstown	W	390	293	100	190	178	368	351.1	369.7	2	14	16	9	9	26	16	331	37
	C	3	.....	.....	.....	.....	.....	.....	.....	....	....	....	..	..	....	....	....	....

TABLE XIII-rr—Continued

GENERAL SCHOOL STATISTICS FOR YEAR ENDING JUNE 30, 1956

School District	Race	1956 Census	Enrollment 1-8	Enrollment 9-12	Membership Close of Year Boys	Membership Close of Year Girls	Membership Close of Year Total	Average Daily Attendance	Average Daily Membership	Full-Time Teaching Positions Men	Full-Time Teaching Positions Women	Full-Time Teaching Positions Total	Average Term Length Elem.	Average Term Length H. S.	Number Completing 8th Grade	Number Completing 12th Grade	Number Promoted	Number Retained
Graves County	W	4,493	3,264	968	2,112	1,899	4,011	3,869.3	4,069.8	27	101	128	9	9	353	170	3,781	230
	C	117	104	.....	49	47	96	91.0	99.1	1	3	4	9	..	5	....	87	9
Mayfield	W	1,838	1,250	497	853	834	1,687	1,618.0	1,697.6	8	58	66	9	9	138	86	1,638	49
	C	235	172	77	122	115	237	215.4	239.7	3	5	8	9	9	10	16	207	30
Grayson County	W	3,573	2,427	381	1,368	1,296	2,664	2,425.2	2,703.0	27	89	116	8¾	9	203	70	2,371	293
	C	.....	.....	.....	.....	.....	.....	.....	.....	....	....	....	..	..	....	....	....	....
Leitchfield	W	663	486	172	305	270	575	573.7	607.3	4	14	18	9	9	48	34	554	21
	C	19	13	.....	6	6	12	11.6	12.1	....	1	1	9	..	1	....	10	2
Green County	W	2,252	1,590	347	907	912	1,819	1,732.1	1,847.2	9	62	71	9	9	173	60	1,724	95
	C	174	128	.....	58	62	120	115.1	122.8	....	4	4	9	..	13	....	101	19
Greenup County	W	4,427	3,288	803	1,871	1,860	3,731	3,517.5	3,826.3	21	111	132	9	9	273	130	3,570	161
	C	2	.....	.....	.....	.....	.....	.....	.....	....	....	....	..	..	....	....	....	....
Greenup	W	487	354	113	213	242	455	413.9	449.1	....	12	12	9	9	33	15	441	14
	C	38	21	.....	10	11	21	20.0	21.0	....	1	1	9	9	4	2	19	2
Raceland	W	693	546	180	336	352	688	661.1	687.6	5	21	26	9	9	42	43	681	7
	C	.....	.....	.....	.....	.....	.....	.....	.....	....	....	....	..	..	....	....	....	....
Russell	W	1,667	1,297	384	774	812	1,586	1,513.0	1,597.9	6	52	58	9	9	136	86	1,528	58
	C	.....	.....	.....	.....	.....	.....	.....	.....	....	....	....	..	..	....	....	....	....
South Portsmouth	W	302	185	102	154	117	271	265.5	277.2	1	7	8	9	9	20	17	259	12
	C	.....	.....	.....	.....	.....	.....	.....	.....	....	....	....	..	..	....	....	....	....
Hancock County	W	1,247	860	246	529	517	1,046	1,007.9	1,067.8	11	27	38	9	9	101	45	1,021	25
	C	44	38	.....	25	11	36	36.3	37.4	....	1	1	9	..	4	....	31	5
Hardin County	W	5,687	4,165	1,062	2,473	2,249	4,722	4,639.5	4,861.8	28	124	152	9	9	372	188	4,499	223
	C	65	45	.....	20	21	41	40.5	42.5	....	2	2	9	..	7	....	36	5
Elizabethtown	W	1,617	1,213	288	611	623	1,234	1,238.7	1,312.5	7	39	46	9	9	96	60	1,182	52
	C	217	174	70	98	106	204	201.6	221.2	2	5	7	9	9	11	12	173	31
West Point	W	245	218	83	123	110	233	234.2	251.8	2	7	9	9	9	16	6	221	12
	C	26	24	.....	11	9	20	20.1	20.3	....	1	1	9	..	2	....	18	2
Harlan County	W	15,625	11,098	2,875	6,622	6,342	12,964	12,143.4	13,201.0	97	287	384	9	9	1,020	468	12,007	957
	C	650	440	69	265	222	487	477.1	493.2	5	13	18	9	9	48	11	469	18
Harlan	W	1,511	1,270	334	739	722	1,461	1,411.0	1,500.1	8	35	43	9	9	134	61	1,387	74
	C	317	246	157	204	158	362	351.1	372.3	2	8	10	9	9	14	19	308	54
Lynch	W	897	597	238	406	379	785	778.3	802.6	6	22	28	9	9	57	54	740	45
	C	486	335	136	225	230	455	445.2	459.1	2	12	14	9	9	38	23	446	9
Harrison County	W	1,992	1,375	419	886	818	1,704	1,638.5	1,729.6	12	52	64	9	9	154	60	1,606	98
	C	18	.....	.....	.....	.....	.....	.....	.....	....	....	....	..	..	....	....	....	....
Cynthiana	W	783	525	156	310	340	650	628.7	663.2	3	20	23	9	9	34	34	560	90
	C	100	86	28	60	52	112	107.8	112.3	1	4	5	9	9	11	4	83	29
Hart County	W	2,680	2,073	486	1,190	1,177	2,367	2,221.9	2,419.4	16	61	77	9	9	187	85	2,210	157
	C	299	244	.....	122	104	226	207.5	231.6	2	3	5	9	..	13	....	200	26
Henderson County	W	3,742	2,643	727	1,635	1,501	3,136	2,926.7	3,174.1	19	85	104	9	9	270	120	2,992	144
	C	267	197	.....	96	92	188	171.5	189.4	....	6	6	9	..	15	....	178	10
Henderson	W	3,116	2,099	616	1,278	1,277	2,555	2,427.3	2,604.0	10	79	89	9	9	193	102	2,437	118
	C	503	381	165	266	247	513	468.3	524.8	5	16	21	9	9	15	15	473	40
Henry County	W	1,899	1,502	411	915	894	1,809	1,718.0	1,847.2	13	55	68	9	9	130	80	1,703	106
	C	101	97	.....	33	49	82	80.9	88.6	....	3	3	9	..	8	....	79	3
Eminence	W	393	289	100	173	198	371	351.1	372.1	1	13	14	9	9	27	13	345	26
	C	127	100	.....	50	50	100	93.9	99.6	1	2	3	9	..	13	....	90	10
Hickman County	W	1,297	922	287	589	537	1,126	1,061.0	1,137.3	6	36	42	9	9	94	52	1,064	62
	C	247	191	.....	100	77	177	157.3	176.8	1	4	5	9	..	12	....	171	6
Hopkins County	W	6,823	5,026	1,327	3,058	2,926	5,984	5,712.4	6,087.9	38	183	221	9	9	392	250	5,497	487
	C	545	394	148	269	250	519	497.9	523.2	3	17	20	9	9	39	35	479	40
Dawson Springs	W	582	423	129	261	260	521	492.2	523.7	5	10	15	9	9	35	18	443	78
	C	1	.....	.....	.....	.....	.....	.....	.....	....	....	....	..	..	....	....	....	....

TABLE XIII-rr—Continued

GENERAL SCHOOL STATISTICS FOR YEAR ENDING JUNE 30, 1956

School District	Race	1956 Census	Enrollment 1-8	Enrollment 9-12	Membership Close of Year Boys	Membership Close of Year Girls	Membership Close of Year Total	Average Daily Attendance	Average Daily Membership	Full-Time Teaching Positions Men	Full-Time Teaching Positions Women	Full-Time Teaching Positions Total	Average Term Length Elem.	Average Term Length H. S.	Number Completing 8th Grade	Number Completing 12th Grade	Number Promoted	Number Retained
Earlington	W	438	297	110	206	182	388	378.3	394.7	1	12	13	9	9	25	22	375	13
	C	246	182	72	119	121	240	224.7	246.2	....	8	8	9	9	12	9	194	46
Jackson County	W	3,541	2,779	409	1,498	1,417	2,915	2,753.9	2,999.5	27	85	112	9	9	185	68	2,683	232
	C	.....	.....	.....	.....	.....	.....	.....	.....	....	....	....	..	..	....	....	....	....
Jefferson County	W	46,267	25,307	6,037	15,763	15,207	30,970	28,558.1	30,617.9	194	904	1,098	9	9	2,298	965	29,122	1,848
	C	1,422	1,003	41	526	508	1,034	960.0	1,034.2	1	34	35	9	9	80	....	939	95
Anchorage	W	307	214	19	128	98	226	210.9	224.2	1	11	12	9	..	18	....	221	5
	C	.....	.....	.....	.....	.....	.....	.....	.....	....	....	....	..	..	....	....	....	....
Louisville	W	54,821	28,245	8,692	16,741	16,037	32,778	31,876.1	34,075.3	292	1,087	1,379	9½	9½	2,456	1,450	30,798	1,980
	C	12,720	9,129	2,408	5,355	5,387	10,742	10,018.8	11,038.4	75	313	388	9½	9½	812	333	10,050	692
Jessamine County	W	2,201	1,647	393	993	912	1,905	1,816.3	1,953.0	8	63	71	9	9	130	84	1,705	200
	C	297	228	53	127	144	271	248.5	274.8	1	9	10	9	9	21	10	241	30
Johnson County	W	4,753	3,448	720	1,955	1,801	3,756	3,553.6	3,870.2	44	92	136	9	9	220	105	3,365	391
	C	.....	.....	.....	.....	.....	.....	.....	.....	....	....	....	..	..	....	....	....	....
Paintsville	W	1,228	928	302	567	564	1,131	1,088.0	1,162.3	6	33	39	9	9	85	53	1,036	95
	C	.....	.....	.....	.....	.....	.....	.....	.....	....	....	....	..	..	....	....	....	....
Van Lear	W	335	247	105	163	165	328	298.4	324.0	6	6	12	9	9	27	20	310	18
	C	.....	.....	.....	.....	.....	.....	.....	.....	....	....	....	..	..	....	....	....	....
Kenton County	W	7,237	3,834	976	2,330	2,245	4,575	4,261.6	4,613.7	37	113	150	9	9	303	152	4,284	291
	C	10	.....	.....	.....	.....	.....	.....	.....	....	....	....	..	..	....	....	....	....
Beechwood	W	892	297	113	202	199	401	378.0	399.9	5	13	18	9	9	23	26	391	10
	C	.....	.....	.....	.....	.....	.....	.....	.....	....	....	....	..	..	....	....	....	....
Covington	W	11,377	5,563	1,381	3,145	3,262	6,407	6,074.5	6,547.4	45	209	254	10	10	421	207	5,963	444
	C	698	473	105	268	265	533	481.5	542.7	10	19	29	10	10	36	12	497	36
Erlanger	W	2,001	871	299	587	563	1,150	1,076.2	1,143.2	12	36	48	9	9	70	55	1,108	42
	C	82	54	.....	20	30	50	46.3	50.6	1	....	1	9	..	5	....	46	4
Ludlow	W	1,102	566	198	385	350	735	682.1	736.2	10½	20	30½	9	9	55	46	688	47
	C	.....	.....	.....	.....	.....	.....	.....	.....	....	....	....	..	..	....	....	....	....
Knott County	W	6,094	4,441	777	2,410	2,375	4,785	4,541.6	5,088.6	52	133	185	9	9	340	115	4,305	480
	C	47	36	.....	20	16	36	33.6	35.8	1	....	1	9	..	4	....	32	4
Knox County	W	6,792	5,249	997	2,917	2,835	5,752	5,125.5	5,835.3	66	129	195	9	9	377	175	5,065	687
	C	82	67	27	42	42	84	82.5	86.5	1	5	6	9	9	4	7	80	4
Barbourville	W	675	505	127	280	285	565	546.6	586.9	3	22	25	9	9	30	18	495	70
	C	8	.....	.....	.....	.....	.....	.....	.....	....	....	....	..	..	....	....	....	....
Larue County	W	2,207	1,583	405	967	902	1,869	1,757.2	1,893.8	9	55	64	9	9	122	67	1,794	75
	C	140	113	.....	54	48	102	99.0	107.2	1	2	3	9	9	10	2	84	18
Laurel County	W	6,099	4,626	1,043	2,737	2,447	5,184	4,748.1	5,278.4	44	129	173	9	9	409	156	4,867	317
	C	36	33	.....	16	17	33	30.0	33.0	....	1	1	9	..	....	....	22	11
East Bernstadt	W	358	276	.....	137	145	282	251.9	281.9	3	5	8	9	9	10	....	213	69
	C	11	.....	.....	.....	.....	.....	.....	.....	....	....	....	..	..	....	....	....	....
London	W	907	594	262	416	377	793	758.0	819.7	4	25	29	9	9	65	59	738	55
	C	33	8	.....	4	3	7	6.8	7.1	....	1	1	9	9	2	5	7	....
Lawrence County	W	3,702	2,734	584	1,527	1,519	3,046	2,781.7	3,124.5	30	93	123	9	9	205	86	2,680	366
	C	4	.....	.....	.....	.....	.....	.....	.....	....	....	....	..	..	....	....	....	....
Lee County	W	2,560	1,754	361	982	920	1,902	1,729.2	1,942.0	14	52	66	9	9	139	42	1,712	190
	C	23	17	.....	7	10	17	15.9	16.5	....	1	1	9	..	2	....	17	....
Leslie County	W	5,445	3,951	597	2,056	1,940	3,996	3,737.1	4,122.0	55	103	158	9	9	226	64	3,564	432
	C	.....	.....	.....	.....	.....	.....	.....	.....	....	....	....	..	..	....	....	....	....
Letcher County	W	8,589	6,493	1,350	3,781	3,544	7,325	6,913.1	7,394.4	76	168	244	9	9	523	189	6,749	576
	C	53	37	.....	14	16	30	33.2	34.0	....	1	1	9	..	3	....	30	....
Jenkins	W	1,640	1,184	424	726	761	1,487	1,476.7	1,523.0	11	30	41	9	9	134	64	1,378	109
	C	197	167	37	91	102	193	188.1	199.0	1	6	7	9	9	15	6	170	23
Lewis County	W	3,537	2,449	600	1,442	1,401	2,843	2,662.4	2,885.2	21	71	92	9	9	203	86	2,593	250
	C	.....	.....	.....	.....	.....	.....	.....	.....	....	....	....	..	..	....	....	....	....

TABLE XIII-rr—Continued

GENERAL SCHOOL STATISTICS FOR YEAR ENDING JUNE 30, 1956

School District	Race	1956 Census	Enrollment 1-8	Enrollment 9-12	Membership Close of Year: Boys	Membership Close of Year: Girls	Membership Close of Year: Total	Average Daily Attendance	Average Daily Membership	Full-Time Teaching Positions: Men	Full-Time Teaching Positions: Women	Full-Time Teaching Positions: Total	Average Term Length: Elem.	Average Term Length: H. S.	Number Completing: 8th Grade	Number Completing: 12th Grade	Number Promoted	Number Retained
Vanceburg	W	507	360	.....	156	178	334	324.3	347.8	....	9	9	9	..	31	....	306	28
	C	.....	.....	.....	.....	.....	.....	.....	.....	....	....	....	..	..	....	....	....	....
Lincoln County	W	4,385	2,987	831	1,777	1,708	3,485	3,280.8	3,576.0	31	85⅕	116⅕	9	9	277	127	3,251	234
	C	168	83	.....	46	39	85	78.7	83.7	1	2	3	9	..	11	....	75	10
Stanford	W	457	401	145	243	265	508	497.1	523.0	3	14	17	9	9	27	35	480	28
	C	49	74	56	53	72	125	116.9	127.0	....	5½	5½	9	9	12	9	118	7
Livingston County	W	1,620	1,268	379	803	728	1,531	1,456.4	1,548.7	7	38	45	9	9	146	51	1,498	33
	C	14	7	.....	5	2	7	5.6	6.4	....	1	1	9	..	....	....	7	....
Logan County	W	3,276	2,473	670	1,472	1,463	2,935	2,758.6	2,990.4	21	94	115	9	9	224	122	2,745	190
	C	411	249	.....	138	117	255	234.4	256.6	....	11	11	9	..	16	....	238	17
Russellville	W	962	663	182	399	407	806	765.7	811.6	1	27	28	9	9	54	32	734	72
	C	179	156	109	130	105	235	214.9	245.1	1	6	7	9	9	13	14	202	33
Lyon County	W	1,169	847	313	537	554	1,091	1,059.8	1,115.5	5½	37	42½	9	9	92	62	1,068	23
	C	58	44	.....	23	21	44	42.8	44.0	....	3	3	9	..	5	....	43	1
Madison County	W	4,582	3,175	603	1,786	1,701	3,487	3,316.2	3,583.3	16	124	140	9	9	235	87	3,246	241
	C	173	130	.....	64	52	116	113.0	119.7	1	4	5	9	..	14	....	108	8
Berea	W	529	347	132	210	241	451	435.6	460.2	3	12	15	9	9	41	29	432	19
	C	6	.....	.....	.....	.....	.....	.....	.....	....	....	....	..	..	....	....	....	....
Richmond	W	1,615	963	248	584	555	1,139	1,124.5	1,170.2	6	41	47	9½	9½	76	34	1,085	54
	C	365	284	91	177	167	344	320.6	357.2	5	11	16	9½	9½	20	13	313	31
Magoffin County	W	3,722	2,697	436	1,526	1,410	2,936	2,667.4	2,960.6	53	76	129	8	9	205	55	2,672	264
	C	.....	.....	.....	.....	.....	.....	.....	.....	....	....	....	..	..	....	....	....	....
Marion County	W	3,452	2,403	471	1,333	1,469	2,802	2,584.0	2,814.1	9	79	88	9	9	233	102	2,656	146
	C	203	70	.....	35	34	69	61.3	68.8	....	2	2	9	..	5	....	57	12
Lebanon	W	895	438	274	314	349	663	651.5	685.2	5	22	27	9	9	47	55	611	52
	C	212	127	107	104	121	225	223.6	228.7	1	6	7	9	9	10	19	199	26
Marshall County	W	2,652	2,025	587	1,271	1,136	2,407	2,299.3	2,454.6	19	57	76	9	9	186	88	2,330	77
	C	.....	.....	.....	.....	.....	.....	.....	.....	....	....	....	..	..	....	....	....	....
Benton	W	698	524	244	338	345	683	673.0	704.9	5	22	27	9	9	60	44	644	39
	C	.....	.....	.....	.....	.....	.....	.....	.....	....	....	....	..	..	....	....	....	....
Martin County	W	3,640	2,833	505	1,578	1,514	3,092	2,770.0	3,124.5	25	81	106	8	9	227	62	2,745	347
	C	.....	.....	.....	.....	.....	.....	.....	.....	....	....	....	..	..	....	....	....	....
Mason County	W	2,141	1,502	400	930	875	1,805	1,715.0	1,837.2	13	61	74	9	9	148	61	1,693	112
	C	230	141	.....	62	82	144	136.7	144.6	1	4	5	9	..	16	....	126	18
Maysville	W	1,494	1,032	324	638	612	1,250	1,233.8	1,282.6	8	40	48	10	10	82	48	1,198	52
	C	202	198	99	145	139	284	275.9	288.0	3	9	12	10	10	20	18	264	20
McCracken County	W	5,300	3,414	1,037	2,157	1,971	4,128	3,988.5	4,191.0	22	111	133	9	9	355	195	3,893	235
	C	216	138	.....	71	64	135	129.9	136.6	....	4	4	9	9	17	7	124	11
Paducah	W	5,740	4,001	1,301	2,498	2,437	4,935	4,784.1	5,032.9	22	161	183	9	9	414	219	4,767	168
	C	1,116	766	235	481	479	960	901.2	957.8	7	24	31	9	9	69	30	889	71
McCreary County	W	4,342	3,427	589	1,864	1,758	3,622	3,313.4	3,664.6	46	66	112	9	9	232	73	3,117	505
	C	.....	.....	.....	.....	.....	.....	.....	.....	....	....	....	..	..	....	....	....	....
Stearns	W	429	294	95	170	178	348	337.1	361.6	3	11	14	9	9	18	12	335	13
	C	.....	.....	.....	.....	.....	.....	.....	.....	....	....	....	..	..	....	....	....	....
McLean County	W	2,387	1,649	566	1,085	1,010	2,095	1,973.8	2,125.0	10	58	68	9	9	179	94	2,028	67
	C	23	15	.....	5	10	15	13.5	15.0	....	1	1	9	..	....	....	15	....
Meade County	W	2,642	2,226	439	1,189	1,191	2,380	2,314.1	2,465.5	14	61½	75½	9	9	184	83	2,269	111
	C	105	82	.....	44	36	80	76.3	80.2	1	1	2	9	..	6	....	67	13
Menifee County	W	1,544	1,018	255	597	590	1,187	1,090.7	1,198.3	12	49	61	9	9	72	33	1,077	110
	C	.....	.....	.....	.....	.....	.....	.....	.....	....	....	....	..	..	....	....	....	....
Mercer County	W	1,641	1,165	358	696	739	1,435	1,336.7	1,454.9	10	44	54	9	9	111	53	1,322	113
	C	31	.....	.....	.....	.....	.....	.....	.....	....	....	....	..	..	....	....	....	....
Burgin	W	298	247	78	177	137	314	299.3	318.6	2	11	13	9	9	26	15	302	12
	C	26	15	.....	6	9	15	14.7	15.0	....	1	1	9	..	....	....	13	2

TABLE XIII-rr—Continued

GENERAL SCHOOL STATISTICS FOR YEAR ENDING JUNE 30, 1956

School District	Race	1956 Census	Enrollment 1-8	Enrollment 9-12	Membership Close of Year Boys	Membership Close of Year Girls	Membership Close of Year Total	Average Daily Attendance	Average Daily Membership	Full-Time Teaching Positions Men	Full-Time Teaching Positions Women	Full-Time Teaching Positions Total	Average Term Length Elem.	Average Term Length H. S.	Number Completing 8th Grade	Number Completing 12th Grade	Number Promoted	Number Retained
Harrodsburg	W	1,085	767	251	465	511	976	923.5	984.1	5	30	35	9½	9½	82	58	943	33
	C	122	107	43	76	78	154	145.6	152.7	1	4	5	9½	9½	14	7	146	8
Metcalfe County	W	2,434	1,407	251	752	761	1,513	1,395.0	1,570.1	10	55	65	8	9	116	50	1,322	191
	C	144	89	.....	40	43	83	70.5	82.0	1	3	4	8	..	5	....	64	19
Monroe County	W	3,340	2,434	540	1,458	1,328	2,786	2,550.4	2,843.1	33	86	119	8½	9	233	103	2,502	284
	C	75	71	.....	34	37	71	64.2	70.7	1	2	3	8½	..	4	....	61	10
Montgomery County	W	1,973	1,535	300	873	787	1,660	1,576.6	1,729.3	10	43	53	9	9	129	55	1,542	118
	C	124	92	.....	53	38	91	83.8	91.6	....	2	2	9	..	12	....	85	6
Mt. Sterling	W	834	579	179	353	383	736	697.9	736.3	4	27½	31½	9	9	53	35	649	87
	C	191	142	103	122	121	243	229.3	241.8	2	7	9	9	9	17	20	222	21
Morgan County	W	4,300	2,603	445	1,408	1,395	2,803	2,645.0	2,890.9	25	85	110	9	9	174	73	2,363	440
	C	.....	.....	.....	.....	.....	.....	.....	.....	....	....	....	..	..	....	....	....	....
Muhlenberg County	W	5,534	4,128	1,124	2,514	2,518	5,032	4,627.7	5,058.8	36	116	152	9	9	457	200	4,749	283
	C	174	146	98	126	109	235	222.0	239.3	1	8	9	9	9	21	20	230	5
Central City	W	948	698	205	450	406	856	812.1	868.0	5	23	28	9	9	51	46	809	47
	C	84	76	.....	35	43	78	72.3	78.5	....	2	2	9	..	7	....	72	6
Greenville	W	771	579	169	353	373	726	694.8	734.7	4	23	27	9	9	62	25	703	23
	C	124	81	.....	37	43	80	73.9	78.7	....	3	3	9	..	....	....	70	10
Nelson County	W	3,850	1,998	455	1,184	1,128	2,312	2,182.0	2,339.6	18	74	92	9	9	215	75	2,220	92
	C	216	150	.....	66	84	150	148.2	156.5	1	5	6	9	..	18	....	142	8

Bardstown	W	1,283	428	130	266	260	526	517.4	539.4	5	16	21	9	9	52	22	511	15
	C	212	73	70	66	78	144	132.8	138.9	1	4	5	9	9	12	5	128	16
Nicholas County	W	1,095	796	211	452	462	914	877.0	951.2	4	32	36	9	9	68	28	870	44
	C	6	.....	.....	.....	.....	.....	.....	.....	....	....	....	..	..	....	....	....	....
Carlisle	W	385	271	92	191	176	367	350.9	361.9	4	10	14	9	9	22	17	339	28
	C	48	42	.....	15	19	34	35.3	37.0	....	1	1	9	..	3	....	31	3
Ohio County	W	4,546	3,375	1,013	2,147	1,982	4,129	3,812.8	4,162.8	35	105	140	9	9	329	151	3,797	332
	C	65	57	.....	24	29	53	52.2	55.3	....	2	2	9	..	5	....	52	1
Oldham County	W	2,395	1,677	447	1,023	1,007	2,030	1,918.2	2,062.4	9	61	70	9	9	179	60	1,896	134
	C	176	140	.....	63	62	125	120.8	131.8	....	4	4	9	9	5	2	115	10
Owen County	W	1,752	1,319	338	822	760	1,582	1,451.7	1,601.4	1	46	47	8	9	110	49	1,515	67
	C	87	73	.....	41	27	68	61.7	67.2	....	3	3	8	..	6	....	67	1
Owsley County	W	2,014	1,270	191	673	652	1,325	1,212.7	1,358.2	20	33	53	9	9	75	29	1,158	167
	C	8	.....	.....	.....	.....	.....	.....	.....	....	....	....	..	..	....	....	....	....
Pendleton County	W	1,604	1,254	357	764	714	1,478	1,411.8	1,523.0	9	47	56	9	9	127	60	1,437	41
	C	2	.....	.....	.....	.....	.....	.....	.....	....	....	....	..	..	....	....	....	....
Falmouth	W	530	352	119	231	224	455	422.6	459.6	2	14	16	9	9	36	31	438	17
	C	8	.....	.....	.....	.....	.....	.....	.....	....	....	....	..	..	....	1	....	....
Perry County	W	10,547	7,806	1,529	4,337	4,250	8,587	7,942.4	8,792.2	70	209	279	9	9	425	172	7,684	903
	C	170	118	.....	56	58	114	112.9	116.6	3	2	5	9	..	3	....	111	3
Hazard	W	1,760	1,427	304	803	800	1,603	1,578.1	1,633.9	4	46½	50½	9	9	110	44	1,422	181
	C	224	184	71	118	124	242	234.5	247.4	1	7	8	9	9	13	12	204	38
Pike County	W	22,014	16,367	3,386	9,250	8,914	18,164	17,281.5	18,480.6	156	381	537	9	9	1,203	437	16,639	1,525
	C	106	69	.....	26	35	61	59.6	63.6	1	2	3	9	..	1	....	53	8
Pikeville	W	1,532	929	406	578	652	1,230	1,186.3	1,267.2	8	32	40	9	9	83	82	1,136	94
	C	85	69	16	30	40	70	63.4	73.9	1	3	4	9	9	2	2	67	3
Powell County	W	1,905	1,438	247	764	781	1,545	1,405.8	1,590.6	28	25	53	9	9	70	27	1,372	173
	C	39	30	.....	13	17	30	28.0	29.9	....	1	1	9	..	2	....	30	....
Pulaski County	W	6,365	4,944	1,029	2,873	2,592	5,465	5,128.8	5,597.0	60	159	219	9	9	406	148	5,007	458
	C	46	33	.....	18	14	32	30.9	32.9	....	1	1	9	..	....	....	25	7
Ferguson	W	280	189	98	162	120	282	268.2	285.6	3	9	12	9	9	11	17	241	41
	C	13	.....	.....	.....	.....	.....	.....	.....	....	....	....	..	..	....	....	....	....

TABLE XIII-rr—Continued

GENERAL SCHOOL STATISTICS FOR YEAR ENDING JUNE 30, 1956

School District	Race	1956 Census	Enrollment 1-8	Enrollment 9-12	Membership Close of Year Boys	Membership Close of Year Girls	Membership Close of Year Total	Average Daily Attendance	Average Daily Membership	Full-Time Teaching Positions Men	Full-Time Teaching Positions Women	Full-Time Teaching Positions Total	Average Term Length Elem.	Average Term Length H. S.	Number Completing 8th Grade	Number Completing 12th Grade	Number Promoted	Number Retained
Science Hill	W	283	220	.....	93	101	194	190.8	200.3	2	6	8	9	9	22	....	189	5
	C	.....	.....	.....	.....	.....	.....	.....	.....	....	....	....	..	..	....	....	....	....
Somerset	W	2,256	1,662	477	977	981	1,958	1,886.6	2,013.2	14	48	62	9	9	161	87	1,811	147
	C	154	110	49	80	76	156	148.2	156.5	2	5	7	9	9	15	5	150	6
Robertson County	W	529	392	107	248	211	459	448.7	475.3	4	13	17	9	9	36	14	437	22
	C	5	.....	.....	.....	.....	.....	.....	.....	....	....	....	..	..	....	....	....	....
Rockcastle County	W	3,464	2,572	517	1,430	1,391	2,821	2,579.3	2,894.1	25	94	119	8½	9	204	90	2,592	229
	C	.....	.....	.....	.....	.....	.....	.....	.....	....	....	....	..	..	....	....	....	....
Mt. Vernon	W	542	422	154	262	269	531	507.3	545.3	4	14	18	9	9	52	33	507	24
	C	.....	.....	.....	.....	.....	.....	.....	.....	....	....	....	..	..	....	....	....	....
Rowan County	W	3,259	2,147	492	1,232	1,164	2,396	2,252.5	2,449.6	21	63	84	9	9	205	73	2,268	128
	C	1	.....	.....	.....	.....	.....	.....	.....	....	....	....	..	..	....	....	....	....
Russell County	W	3,262	2,399	535	1,460	1,324	2,784	2,538.5	2,788.4	20	87	107	9	9	228	74	2,646	138
	C	46	37	9	19	23	42	39.4	43.9	....	1	1	9	9	2	2	40	2
Scott County	W	1,783	1,313	401	821	799	1,620	1,492.6	1,645.3	12	55	67	9	9	121	79	1,477	143
	C	212	152	70	115	95	210	185.9	210.5	2	8	10	9	9	10	9	188	22
Georgetown	W	790	580	176	365	339	704	669.9	720.9	4	26	30	9	9	51	40	686	18
	C	129	123	.....	61	54	115	108.3	116.2	3	....	3	9	..	15	....	112	3
Shelby County	W	2,439	1,828	531	1,150	1,107	2,257	2,131.5	2,278.8	13	68	81	9	9	185	90	2,145	112
	C	330	242	.....	125	112	237	219.3	238.6	1	6	7	9	..	33	....	223	14
Shelbyville	W	1,138	846	295	584	497	1,081	1,062.5	1,113.6	6	32	38	9	9	75	55	1,040	41
	C	321	228	.....	122	106	228	209.2	226.7	1	5	6	9	..	16	....	212	16

Simpson County	W	2,011	1,543	498	929	961	1,890	1,781.9	1,919.5	9	58	67	9	9	142	92	1,825	65
	C	395	292	73	199	155	354	313.5	355.1	3	8	11	9	9	27	10	328	26
Spencer County	W	1,414	921	195	583	512	1,095	987.5	1,094.2	2	29	31	8	8	73	40	949	146
	C	63	32	.....	20	12	32	27.8	30.0	....	1	1	8	..	2	....	26	6
Taylor County	W	2,260	1,491	351	838	896	1,734	1,611.1	1,757.9	18	52	70	9	9	126	54	1,656	78
	C	144	28	.....	11	17	28	19.7	26.6	....	1	1	9	..	....	....	22	6
Campbellsville	W	1,219	963	270	591	590	1,181	1,111.8	1,178.4	3	35	38	9	9	100	50	1,152	29
	C	143	182	68	120	121	241	219.6	243.0	2	5	7	9	9	15	9	207	34
Todd County	W	2,121	1,545	418	965	912	1,877	1,742.7	1,884.6	7	53	60	9	9	144	80	1,796	81
	C	398	310	94	186	180	366	349.3	382.2	1	9	10	9	9	32	11	346	20
Trenton	W	191	182	64	130	94	224	214.0	231.8	2	8	10	9	9	16	11	210	14
	C	126	101	.....	50	54	104	92.0	101.5	1	2	3	9	..	5	....	91	13
Trigg County	W	1,799	1,339	423	867	819	1,686	1,593.3	1,699.9	9	46	55	9	9	145	87	1,575	111
	C	371	303	26	163	147	310	300.3	316.0	1	10	11	9	9	26	9	263	47
Trimble County	W	1,281	954	265	563	547	1,110	1,054.6	1,133.1	5	29	34	9	9	95	38	1,059	51
	C	.....	.....	.....	.....	.....	.....	.....	.....	....	....	....	..	..	....	....	....	....
Union County	W	2,775	1,445	533	971	918	1,889	1,821.1	1,903.6	15	60	75	9	9	106	110	1,803	86
	C	339	219	70	143	135	278	268.4	278.3	3	8	11	9	9	37	10	268	10
Uniontown	W	497	290	102	160	177	337	322.4	343.4	3	8	11	9	9	30	20	325	12
	C	21	14	.....	6	4	10	10.9	11.0	....	1	1	9	..	2	....	10	....
Warren County	W	5,123	3,649	875	2,220	2,094	4,314	4,004.2	4,335.2	14	124	138	9	9	330	123	4,072	242
	C	408	311	.....	159	134	293	275.3	301.7	1	8	9	9	..	32	....	253	40
Bowling Green	W	2,954	2,105	540	1,243	1,181	2,424	2,308.8	2,495.6	8	74	82	9	9	199	95	2,318	106
	C	536	360	264	287	309	596	548.0	602.3	7	12	19	9	9	32	40	549	47
Washington County	W	2,138	1,278	369	799	781	1,580	1,463.7	1,602.5	14	42	56	9	9	126	72	1,519	61
	C	163	105	.....	43	49	92	84.1	95.9	....	3	3	9	..	6	....	87	5
Springfield	W	630	247	191	213	207	420	409.3	426.9	3	14	17	9	9	27	30	382	38
	C	241	103	.....	54	52	106	89.9	104.2	....	4	4	9	..	6	....	88	18
Wayne County	W	3,645	2,502	367	1,309	1,398	2,707	2,367.2	2,723.9	19	85	104	8	9	150	66	2,280	427
	C	81	120	.....	61	58	119	94.5	117.5	1	2	3	8	..	13	....	90	29
Monticello	W	780	611	139	325	354	679	672.0	708.1	3	20	23	9	9	44	27	647	32
	C	64	.....	.....	.....	.....	.....	.....	.....	....	....	....	..	..	....	....	....	....

TABLE XIII-rr—Continued

GENERAL SCHOOL STATISTICS FOR YEAR ENDING JUNE 30, 1956

School District	Race	1956 Census	Enrollment		Membership Close of Year			Average Daily Attendance	Average Daily Membership	Full-Time Teaching Positions			Average Term Length		Number Completing		Number Promoted	Number Retained
			1-8	9-12	Boys	Girls	Total			Men	Women	Total	Elem.	H. S.	8th Grade	12th Grade		
Webster County	W	2,061	1,338	381	807	777	1,584	1,478.3	1,606.5	7	48	55	9	9	116	71	1,534	50
	C	60	.....	.....	.....	.....	.....	.....	.....	....	....	....	..	..	....	....	....	....
Providence	W	716	545	180	364	316	680	666.7	694.4	2	19	21	9	9	54	31	636	44
	C	182	174	59	110	106	216	206.9	220.4	....	7	7	9	9	18	12	206	10
Sebree	W	*	227	109	154	145	299	291.3	313.8	3	7	10	9	9	26	19	290	9
	C	.....	.....	.....	.....	.....	.....	.....	.....	....	....	....	..	..	....	....	....	....
Whitley County	W	5,407	4,301	987	2,486	2,270	4,756	4,322.3	4,896.9	64	114	178	8½	8½	325	143	4,269	487
	C	.....	.....	.....	.....	.....	.....	.....	.....	....	....	....	..	..	....	....	....	....
Corbin	W	1,488	1,053	397	677	663	1,340	1,289.0	1,371.2	8	32	40	9	9	103	80	1,305	35
	C	.....	.....	.....	.....	.....	.....	.....	.....	....	....	....	..	..	....	....	....	....
Williamsburg	W	823	653	245	421	374	795	780.0	833.2	4	21	25	9	9	58	43	761	34
	C	35	20	.....	10	12	22	20.0	21.6	....	1	1	9	..	2	....	21	1
Wolfe County	W	2,092	1,564	283	885	817	1,702	1,518.1	1,750.6	26	51	77	9	9	101	46	1,528	174
	C	3	.....	.....	.....	.....	.....	.....	.....	....	....	....	..	..	....	....	....	....
Woodford County	W	1,942	1,341	401	819	832	1,651	1,555.8	1,677.8	10	50	60	9	9	125	74	1,523	128
	C	274	257	88	157	178	335	300.9	335.6	....	11	11	9	9	14	18	292	43
Midway	W	330	286	68	178	156	334	315.2	343.7	10	7	17	9	9	34	13	330	4
	C	72	.....	.....	.....	.....	.....	.....	.....	....	....	....	..	..	....	....	....	....
County White		482,046	336,664	77,493	197,506	188,700	386,206	360,686.6	392,452.0	3,010.50	10,571.03	13,581.53	..	..	28,084	12,513	356,494	29,712
County Colored		15,966	11,157	1,224	6,104	5,722	11,826	10,950.3	11,938.7	61	360	421	..	..	1,062	225	10,684	1,142
Independent White		187.088	115,705	35,838	70,459	68,940	139,399	134,218.2	142.882.3	892.16	4,368.50	5,260.66	..	..	10,281	6,302	131,082	8,317
Independent Colored		28,476	20,894	6,513	12,893	12,939	25,832	24,166.0	26,339.4	190	736	926	..	..	1,823	985	23,641	2,191
GRAND TOTALS		713,576	484,420	121,068	286,962	276,301	563,263	530,021.1	573,612.4	4,153.66	16,035.53	20,189.19	..	..	41,250	20,025	521,901	41,362

*Merged with county district

Note—Albany Independent Integrated

TABLE XIV-rr

GENERAL SCHOOL STATISTICS FOR YEAR ENDING JUNE 30, 1957

School District	1957 Census	Enrollment		Membership Close of Year			Average Daily Attendance	Average Daily Membership	Full-Time Teaching Positions			Average Term Length		Number Completing		Number Promoted	Number Retained
		1-8	9-12	Boys	Girls	Total			Men	Women	Total	Elem.	H. S.	8th Grade	12th Grade		
Adair County	3,850	2,910	625	1,701	1,585	3,286	3,034.4	3,351.1	27	110	137	9	9	276	89	3,061	225
Allen County	1,894	1,396	333	804	841	1,645	1,515.5	1,651.8	14	51	65	9	9	113	55	1,476	169
Scottsville	705	530	144	323	309	632	594.7	645.0	4	21	25	9	9	48	29	586	46
Anderson County	1,956	1,434	400	897	873	1,770	1,677.3	1,784.7	12	52	64	9	9	165	66	1,711	59
Ballard County	1,988	1,380	479	868	853	1,721	1,642.0	1,742.3	12	60	72	9	9	139	79	1,642	79
Barren County	3,786	2,723	729	1,646	1,609	3,255	3,026.5	3,309.7	35	100	135	9	9	267	103	3,077	178
Caverna	865	651	239	452	412	864	809.7	864.7	9	23	32	9	9	47	32	808	56
Glasgow	2,027	1,664	402	990	960	1,950	1,864.5	1,982.3	13	58	71	9	9	114	87	1,866	84
Bath County	2,417	1,801	407	1,064	1,044	2,108	1,950.9	2,126.5	10	70	80	9	9	190	68	1,942	166
Bell County	6,672	5,551	1,145	3,065	2,950	6,015	5,615.6	6,164.7	51	143	194	9	9	398	158	5,403	612
Lone Jack	371	292	111	200	163	363	343.6	371.9	2.6	11	13.6	9	9	17	16	338	25
Middlesboro	3,304	2,371	795	1,435	1,419	2,854	2,748.7	2,947.1	13	81	94	9	9	229	127	2,805	49
Pineville	760	575	128	343	320	663	639.6	673.8	5	19	24	9	9	42	23	624	39
Boone County	4,080	2,667	683	1,619	1,581	3,200	2,989.5	3,206.4	21	74	95	9	9	206	110	2,967	233
Walton-Verona	576	425	147	276	254	530	504.2	540.2	6	15	21	9	9	40	32	473	57
Bourbon County	2,678	1,851	476	1,144	1,071	2,215	2,067.4	2,236.3	13	77	90	9	9	162	99	2,108	107
Paris	1,444	1,173	417	768	744	1,512	1,444.9	1,536.6	7	48	55	10	10	81	84	1,412	100

924

Boyd County	3,054	2,239	565	1,343	1,284	2,627	2,494.4	2,676.2	6	73	79	9	9	213	69	2,488	139
Ashland	6,707	4,878	1,641	3,073	2,980	6,053	5,832.5	6,150.1	17	206	223	9	9	440	275	5,715	338
Catlettsburg	1,032	809	279	532	487	1,019	968.5	1,031.5	4	35	39	9	9	77	56	953	66
Fairview	1,270	873	220	543	509	1,052	1,010.2	1,064.0	4	31	35	9	9	73	....	983	69
Boyle County	2,126	1,603	407	1,033	870	1,903	1,785.3	1,932.7	16	54	70	9	9	140	60	1,778	125
Danville	2,062	1,594	509	1,005	970	1,975	1,897.1	2,009.8	16	60	76	9	9	165	88	1,850	125
Bracken County	1,297	898	257	560	544	1,104	1,055.0	1,110.5	7	39	46	9	9	84	49	1,050	54
Augusta	327	222	96	157	145	302	288.8	305.5	1.2	10	11.2	9	9	20	22	264	38
Breathitt County	5,100	3,691	752	2,057	2,040	4,097	3,938.2	4,183.8	59	95	154	9	9	271	101	3,804	293
Jackson	540	395	125	235	233	468	458.1	484.0	2.5	15	17.5	9	9	33	22	442	26
Breckinridge County	3,295	2,135	501	1,228	1,250	2,478	2,348.4	2,518.4	19	79	98	9	9	205	84	2,328	150
Cloverport	418	324	96	223	180	403	377.6	407.5	3	9	12	9	9	25	13	378	25
Bullitt County	3,759	2,760	624	1,615	1,503	3,118	2,973.9	3,205.2	20	89	109	9	9	260	92	2,889	229
Butler County	2,626	1,922	492	1,210	1,136	2,346	2,136.2	2,343.2	23.5	58	81.5	9	9	202	76	2,244	102
Caldwell County	2,895	2,127	636	1,410	1,244	2,654	2,517.4	2,685.0	21	75.5	96.5	9	9	198	102	2,530	124
Calloway County	2,613	1,585	520	1,033	944	1,977	1,877.9	1,996.2	14	56	70	9	9	165	99	1,891	86
Murray	1,142	896	319	581	584	1,165	1,128.8	1,176.5	10	34.5	44.5	9	9	101	59	1,131	34
Campbell County	3,220	1,769	550	1,113	1,064	2,177	2,059.1	2,202.6	19	53	72	9	9	169	72	2,022	155
Bellevue	1,739	545	254	402	360	762	734.3	770.7	11	25.6	36.6	10	10	59	63	720	42
Cold Spring	1,072	383	.....	190	189	379	363.5	379.5	4	10	14	9½	..	41	....	373	6
Dayton	2,104	943	295	578	567	1,145	1,097.5	1,173.7	11	33.2	44.2	9	9	74	57	1,081	64
Ft. Thomas	2,557	1,080	430	730	718	1,448	1,405.8	1,458.4	16	49	65	10	10	125	77	1,427	21
Newport	6,209	3,396	757	1,837	1,823	3,660	3,601.8	3,839.8	18	129	147	10	10	191	120	3,176	484
Silver Grove	283	241	74	160	145	305	285.9	301.7	2	9	11	9	9	19	15	275	30
Southgate	358	132	.....	64	59	123	119.3	123.9	1	6	7	10	10	16	....	120	3
Carlisle County	1,216	773	340	554	520	1,074	1,033.7	1,080.1	5	35	40	9	9	86	62	1,053	21
Carroll County	1,135	884	.....	438	389	827	777.3	845.6	7	22	29	9	..	94	....	809	18
Carrollton	816	602	361	440	445	885	856.9	907.4	5	27	32	9	9	51	50	851	34
Carter County	6,148	4,455	1,088	2,643	2,563	5,206	4,899.4	5,299.3	21	154	175	9	9	434	168	4,898	308

925

TABLE XIV-rr—Continued

GENERAL SCHOOL STATISTICS FOR YEAR ENDING JUNE 30, 1957

School District	1957 Census	Enrollment		Membership Close of Year			Average Daily Attendance	Average Daily Membership	Full-Time Teaching Positions			Average Term Length		Number Completing		Number Promoted	Number Retained
		1-8	9-12	Boys	Girls	Total			Men	Women	Total	Elem.	H. S.	8th Grade	12th Grade		
Casey County	3,841	2,923	211	1,514	1,395	2,909	2,715.5	2,975.4	33	91	124	9	9	285	25	2,751	158
Liberty	472	397	373	323	369	692	653.6	715.4	10	19	29	9	9	39	43	674	18
Christian County	4,580	3,329	563	1,860	1,720	3,580	3,422.5	3,665.8	17	115	132	9	9	253	94	3,280	300
Hopkinsville	2,999	2,462	808	1,544	1,446	2,990	2,896.5	3,067.2	14	94	108	9	9	209	116	2,849	141
Pembroke	317	556	133	332	308	640	619.2	660.5	2	20	22	9	9	50	35	590	42
Clark County	2,666	1,998	509	1,229	1,156	2,385	2,241.1	2,404.2	11	70	81	9	9	172	71	2,209	176
Winchester	1,872	1,427	355	847	794	1,641	1,564.2	1,672.3	7	55	62	9	9	124	60	1,513	128
Clay County	6,726	5,428	658	2,858	2,637	5,495	4,877.3	5,617.6	70	125	195	9	9	230	94	4,640	855
Clinton County	2,126	1,588	.....	769	699	1,468	1,324.4	1,497.9	12	51	63	9	..	119	....	1,312	156
Albany	473	332	403	333	346	679	654.3	694.8	6	17	23	9	9	30	71	620	59
Crittenden County	1,537	1,107	418	754	701	1,455	1,390.8	1,471.9	11	45	56	9	9	129	68	1,403	52
Marion	580	424	138	248	272	520	495.3	524.7	3	19	22	9	9	43	35	509	11
Cumberland County	1,960	1,547	317	910	874	1,784	1,594.5	1,798.7	14	56	70	9	9	106	46	1,576	208
Daviess County	7,753	3,503	976	2,253	2,061	4,314	4,085.2	4,309.5	29	129	158	9	9	321	146	4,197	117
Owensboro	8,118	4,789	1,443	2,923	2,951	5,874	5,676.5	5,954.1	38	202	240	9	9	446	213	5,521	353
Edmonson County	2,685	1,721	293	994	890	1,884	1,756.6	1,918.2	25	50	75	9	9	144	43	1,742	142
Elliott County	2,153	1,558	361	880	884	1,764	1,672.3	1,808.5	22	49	71	9	9	139	45	1,626	138
Estill County	2,492	1,830	389	945	1,012	1,957	1,879.6	2,028.0	14	72	86	9	9	173	63	1,856	101
Irvine	636	525	196	353	309	662	643.0	676.5	2	23	25	9	9	46	30	573	89
Ravenna	215	200	.....	89	105	194	184.7	191.6	....	8	8	9	..	25	....	193	1

Fayette County	12,124	8,004	2,228	5,004	4,733	9,737	9,161.6	9,807.9	92	309	401	9	9	609	413	9,134	603
Lexington	8,701	6,413	1,640	3,826	3,805	7,631	7,145.8	7,702.0	40.5	254	294.5	9	9	474	327	6,931	700
Fleming County	2,585	1,934	464	1,163	1,128	2,291	2,155.8	2,323.7	15	67	82	9	9	190	75	2,180	111
Floyd County	14,678	11,085	2,729	6,460	6,243	12,703	11,944.7	13,031.5	102	343	445	9	9	909	427	11,644	1,059
Franklin County	3,666	2,518	772	1,701	1,502	3,203	2,999.2	3,212.5	17	114	131	9	9	206	133	2,966	237
Frankfort	1,686	1,173	382	736	737	1,473	1,433.1	1,504.2	8	52.5	60.5	9	9	116	67	1,403	70
Fulton County	1,955	1,538	401	878	892	1,770	1,628.4	1,780.6	11	54	65	9	9	120	70	1,644	126
Fulton	733	503	168	316	301	617	613.2	630.2	4	24	28	9	9	62	34	597	20
Gallatin County	977	729	188	458	437	895	825.4	896.5	6	24	30	9	9	76	36	841	54
Garrard County	1,834	1,094	282	630	623	1,253	1,165.6	1,283.6	11	38	49	9	9	73	41	1,125	128
Lancaster	602	570	191	348	357	705	677.6	717.8	2	25	27	9	9	49	39	661	44
Grant County	1,726	1,324	379	807	778	1,585	1,522.1	1,608.0	12	50	62	9	9	124	65	1,473	112
Williamstown	402	308	103	193	190	383	373.3	395.2	2	14	16	9	9	20	19	353	30
Graves County	4,250	3,231	1,024	2,124	1,901	4,025	3,875.3	4,074.3	37	121	158	9	9	360	179	3,816	209
Mayfield	2,046	1,445	608	1,011	937	1,948	1,854.6	1,969.7	12	63	75	9	9	173	127	1,825	123
Grayson County	3,425	2,348	409	1,357	1,244	2,601	2,359.1	2,643.3	24	81	105	9	9	193	64	2,331	270
Leitchfield	743	490	189	354	310	664	627.6	664.0	8	17	25	9	9	54	36	623	41
Green County	2,432	1,672	375	952	996	1,948	1,853.5	1,979.4	10	66	76	9	9	147	76	1,844	104
Greenup County	4,454	3,329	833	1,956	1,888	3,844	3,615.7	3,910.1	24	112	136	9	9	319	126	3,709	135
Greenup	517	413	110	216	229	445	433.5	463.6	....	19	19	9	9	33	16	433	12
Raceland	723	570	167	337	354	691	682.0	705.2	5	22	27	9	9	59	36	674	17
Russell	1,813	1,347	401	847	843	1,690	1,616.4	1,700.7	7	53	60	9	9	115	100	1,645	45
So. Portsmouth	297	195	84	142	113	255	247.4	257.0	2	7	9	9	9	17	10	246	9
Hancock County	1,277	857	274	538	534	1,072	1,036.0	1,092.4	12	30	42	9	9	106	50	1,030	42
Hardin County	5,748	4,235	1,201	2,660	2,319	4,979	4,846.0	5,068.4	37	143	180	9	9	400	198	4,729	250
Elizabethtown	2,011	1,514	361	771	800	1,571	1,538.5	1,622.9	8.5	49	57.5	9	9	91	63	1,483	88
West Point	285	273	75	131	131	262	259.1	276.8	2	8	10	9	9	20	10	248	14

TABLE XIV-rr—Continued

GENERAL SCHOOL STATISTICS FOR YEAR ENDING JUNE 30, 1957

School District	1957 Census	Enrollment		Membership Close of Year			Average Daily Attendance	Average Daily Membership	Full-Time Teaching Positions			Average Term Length		Number Completing		Number Promoted	Number Retained
		1-8	9-12	Boys	Girls	Total			Men	Women	Total	Elem.	H. S.	8th Grade	12th Grade		
Harlan County	16,094	11,300	3,015	6,801	6,408	13,209	12,383.9	13,412.0	121	348	469	9	9	1,076	426	12,372	837
Harlan	1,866	1,459	525	953	884	1,837	1,763.1	1,876.7	11	51	62	9	9	115	91	1,645	192
Lynch	1,371	912	377	625	623	1,248	1,213.7	1,250.7	7	38	45	9	9	104	75	1,166	82
Harrison County	1,954	1,318	464	914	833	1,747	1,658.1	1,747.2	12	59	71	9	9	142	84	1,664	83
Cynthiana	868	608	178	371	381	752	724.2	758.2	6	23	29	9	9	42	39	654	98
Hart County	3,001	2,252	514	1,365	1,274	2,639	2,433.5	2,665.4	21	67	88	9	9	187	82	2,492	147
Henderson County	4,125	2,900	782	1,780	1,613	3,393	3,159.8	3,449.0	29	87	116	9	9	291	138	3,199	194
Henderson	3,559	2,510	783	1,517	1,519	3,036	2,885.8	3,110.9	15	96	111	9	9	246	133	2,863	173
Henry County	2,069	1,583	432	976	960	1,936	1,794.6	1,946.4	13	61	74	9	9	132	81	1,808	128
Eminence	517	387	114	232	262	494	470.3	497.8	2	16	18	9	9	34	16	459	35
Hickman County	1,513	1,114	299	691	624	1,315	1,229.9	1,315.5	8	44	52	9	9	112	60	1,225	90
Hopkins County	7,435	5,638	1,499	3,461	3,298	6,759	6,407.6	6,858.7	47	207.5	254.5	9	9	494	281	6,114	645
Dawson Springs	581	427	142	273	260	533	518.3	549.2	5.5	14	19.5	9	9	31	25	509	24
Earlington	720	515	167	336	318	654	625.6	663.2	1	20	21	9	9	50	37	620	34
Jackson County	3,534	2,668	452	1,447	1,429	2,876	2,664.6	2,928.7	26	87	113	9	9	165	58	2,597	279
Jefferson County	54,426	29,935	7,366	18,501	17,807	36,308	34,335.2	36,278.7	226.5	1,090	1,316.5	9	9	2,545	1,020	33,938	2,370
Anchorage	322	233	15	139	106	245	227.4	240.3	1	13	14	9	..	29	....	235	10
Louisville	67,220	36,245	11,470	21,949	21,222	43,171	41,569.9	44,514.8	344	1,352	1,696	9½	9½	3,009	1,624	39,555	3,616

Jessamine County	2,560	1,915	489	1,137	1,080	2,217	2,085.3	2,240.7	13	72	85	9	9	146	73	1,981	236
Johnson County	4,578	3,332	696	1,943	1,751	3,694	3,476.3	3,755.0	44	98	142	9	9	251	129	3,338	356
Paintsville	1,207	941	313	588	580	1,168	1,124.8	1,185.9	9	32	41	9	9	97	54	1,108	60
Van Lear	310	256	99	166	154	320	301.1	325.8	5	7	12	9	9	32	16	300	20
Kenton County	7,941	4,052	1,109	2,480	2,472	4,952	4,684.3	4,967.1	42	130	172	9	9	335	193	4,632	320
Beechwood	887	286	105	184	195	379	366.6	379.8	5	12.6	17.6	9	9	31	20	372	7
Covington	12,308	6,246	1,482	3,498	3,549	7,047	6,795.5	7,257.5	58	230	288	10	10	557	226	6,525	522
Erlanger	2,256	1,014	335	651	632	1,283	1,226.7	1,288.6	6	41	47	9	9	97	63	1,228	55
Ludlow	1,092	558	218	367	357	724	684.3	719.6	10	19	29	9	9	45	37	698	26
Knott County	6,063	4,530	870	2,537	2,496	5,033	4,581.8	5,114.4	55	136	191	9	9	328	127	4,479	554
Knox County	6,829	5,207	1,064	2,948	2,909	5,857	5,276.1	5,916.5	69	142	211	9	9	444	158	5,249	608
Barbourville	656	501	126	270	280	550	543.9	575.3	2	22	24	9	9	37	25	492	58
LaRue County	2,302	1,666	436	1,030	952	1,982	1,895.7	2,025.8	10	66	76	9	9	183	68	1,896	86
Laurel County	6,162	4,606	1,104	2,777	2,481	5,258	4,883.8	5,332.9	49	128	177	9	9	463	157	5,061	197
East Bernstadt	349	311	.....	130	139	269	269.5	283.9	2	8	10	9	..	21	....	227	42
London	936	560	236	389	382	771	732.5	773.6	5	27	32	9	9	68	37	714	57
Lawrence County	3,643	2,628	575	1,485	1,470	2,955	2,757.4	2,998.6	29	91	120	9	9	234	91	2,669	286
Lee County	2,409	1,681	373	1,001	948	1,949	1,750.6	1,942.8	18	54	72	9	9	140	46	1,762	187
Leslie County	5,661	3,848	597	2,055	1,963	4,018	3,786.4	4,148.1	49	99	148	9	9	234	78	3,565	453
Letcher County	8,400	6,467	1,608	3,873	3,604	7,477	7,113.2	7,624.0	76	182	258	9	9	538	248	7,082	395
Jenkins	1,807	1,296	474	822	867	1,689	1,643.8	1,707.4	16	43	59	9	9	151	73	1,596	93
Lewis County	3,515	2,366	635	1,442	1,402	2,844	2,600.7	2,866.7	21	73	94	9	9	200	108	2,518	326
Vanceburg	480	398	.....	168	186	354	339.9	364.1	....	11	11	9	..	24	....	330	24
Lincoln County	4,301	2,961	793	1,818	1,686	3,504	3,269.2	3,564.2	39	92.5	131.5	9	9	267	125	3,316	188
Stanford	518	508	205	324	342	666	638.0	666.7	5	24	29	9	9	52	42	623	43
Livingston County	1,585	1,207	429	804	734	1,538	1,478.3	1,555.0	10	47	57	9	9	125	91	1,499	39
Logan County	3,620	2,687	766	1,704	1,620	3,324	3,078.3	3,324.6	19	98	117	9	9	308	123	3,114	210
Russellville	1,177	827	220	510	473	983	949.7	1,001.9	2	36	38	9	9	66	38	912	71

TABLE XIV-rr—Continued

GENERAL SCHOOL STATISTICS FOR YEAR ENDING JUNE 30, 1957

School District	1957 Census	Enrollment		Membership Close of Year			Average Daily Attendance	Average Daily Membership	Full-Time Teaching Positions			Average Term Length		Number Completing		Number Promoted	Number Retained
		1-8	9-12	Boys	Girls	Total			Men	Women	Total	Elem.	H. S.	8th Grade	12th Grade		
Lyon County	1,187	832	314	538	551	1,089	1,045.3	1,104.5	4.5	41.1	45.6	9	9	86	51	1,054	35
Madison County	4,616	3,209	636	1,847	1,768	3,615	3,394.2	3,669.4	16	130	146	9	9	270	113	3,400	215
Berea	527	365	167	232	260	492	469.8	500.1	3	15	18	9	9	43	27	471	21
Richmond	1,903	1,218	301	747	656	1,403	1,364.4	1,440.7	9	52	61	9	9	70	37	1,270	133
Magoffin County	3,724	2,635	479	1,442	1,409	2,851	2,619.4	2,917.2	43	64	107	9	9	240	74	2,628	223
Marion County	3,704	2,519	448	1,379	1,517	2,896	2,673.0	2,903.5	9	95	104	9	9	240	91	2,765	131
Lebanon	1,099	522	403	389	459	848	841.0	877.7	7	29	36	9	9	60	57	757	91
Marshall County	2,686	1,993	632	1,344	1,171	2,515	2,383.7	2,520.5	21	71	92	9	9	254	96	2,416	99
Benton	701	535	210	344	342	686	660.6	694.8	5	22	27	9	9	62	39	647	39
Martin County	3,621	2,868	536	1,593	1,578	3,171	2,951.9	3,214.4	25	89	114	9	9	217	91	2,835	336
Mason County	2,426	1,710	481	1,024	1,044	2,068	1,993.1	2,098.2	11	66	77	9	9	163	74	1,938	130
Maysville	1,694	1,184	363	747	715	1,462	1,435.5	1,483.3	9	49	58	9¼	9¼	132	68	1,405	57
McCracken County	5,667	3,532	1,100	2,299	2,063	4,362	4,181.6	4,388.9	28	124	152	9	9	348	156	4,188	174
Paducah	6,771	4,835	1,601	3,008	2,981	5,989	5,743.6	6,073.3	36	193.5	229.5	9	9	483	233	5,771	218
McCreary County	4,287	3,284	601	1,809	1,709	3,518	3,223.9	3,587.9	46	70	116	9	9	223	85	3,058	460
Stearns	401	297	98	167	176	343	332.0	352.3	2	12	14	9	9	19	16	316	27
McLean County	2,344	1,633	567	1,085	1,002	2,087	1,980.5	2,109.3	14	67	81	9	9	172	104	1,992	95
Meade County	2,758	2,228	490	1,247	1,251	2,498	2,417.8	2,556.4	16	66.5	82.5	9	9	214	68	2,369	129
Menifee County	1,467	1,008	242	581	559	1,140	1,071.9	1,166.2	8	45	53	9	9	96	35	1,009	131
Mercer County	1,630	1,118	386	690	737	1,427	1,328.8	1,444.6	12	44	56	9	9	134	66	1,349	78
Burgin	300	253	93	180	148	328	311.2	330.9	2	11	13	9	9	17	16	312	16
Harrodsburg	1,191	879	283	548	564	1,112	1,066.2	1,130.2	8	36	44	9	9	89	43	1,071	41
Metcalfe County	2,543	1,434	235	805	770	1,575	1,401.0	1,596.1	14	52	66	9	9	113	36	1,400	175
Monroe County	3,411	2,416	595	1,459	1,368	2,827	2,611.1	2,881.2	32.5	92	124.5	9	9	206	99	2,597	230
Montgomery County	2,140	1,551	334	945	865	1,810	1,661.2	1,816.5	11	54	65	9	9	118	51	1,665	145
Mt. Sterling	1,022	716	294	481	476	957	918.2	974.0	6	35	41	9	9	64	54	869	88
Morgan County	4,375	2,575	455	1,395	1,351	2,746	2,601.4	2,818.3	29	80.5	109.5	9	9	190	68	2,408	338
Muhlenberg County	5,445	4,127	1,309	2,629	2,559	5,188	4,806.9	5,235.2	39	128	167	9	9	474	206	4,879	309
Central City	968	762	202	481	436	917	884.7	938.0	6	28	34	9	9	78	50	901	16
Greenville	911	672	190	415	421	836	792.8	837.7	4	27	31	9	9	63	37	776	60
Nelson County	4,135	2,135	492	1,276	1,250	2,526	2,395.3	2,532.6	22	80	102	9	9	227	84	2,424	102
Bardstown	1,510	481	242	340	341	681	663.3	695.0	9	25	34	9	9	38	39	654	27
Nicholas County	1,066	777	217	479	469	948	896.6	957.6	5.5	31	36.5	9	9	69	36	908	40
Carlisle	428	307	92	195	185	380	370.0	381.8	4	11	15	9	9	33	18	355	25
Ohio County	4,574	3,360	1,023	2,115	2,036	4,151	3,887.1	4,208.3	41	110	151	9	9	339	183	3,864	287
Oldham County	2,657	1,811	494	1,120	1,097	2,217	2,054.4	2,227.3	13	66	79	9	9	217	83	2,098	119
Owen County	1,795	1,354	367	867	746	1,613	1,483.6	1,650.7	5	58	63	9	9	129	69	1,492	121
Owsley County	1,917	1,236	191	706	648	1,354	1,204.6	1,355.8	24	31	55	9	9	87	31	1,178	176
Pendleton County	1,616	1,210	367	763	746	1,509	1,404.8	1,508.3	12	49	61	9	9	117	61	1,461	48
Falmouth	575	384	112	247	255	502	464.2	492.9	1.5	15.2	16.7	9	9	37	19	480	22
Perry County	10,805	7,825	1,594	4,298	4,213	8,511	7,978.3	8,792.2	89	217	306	9	9	587	216	7,733	778
Hazard	2,029	1,658	361	948	951	1,899	1,868.1	1,943.7	8	59	67	9	9	112	71	1,696	203

TABLE XIV-rr—Continued

GENERAL SCHOOL STATISTICS FOR YEAR ENDING JUNE 30, 1957

School District	1957 Census	Enrollment		Membership Close of Year			Average Daily Attendance	Average Daily Membership	Full-Time Teaching Positions			Average Term Length		Number Completing		Number Promoted	Number Retained
		1-8	9-12	Boys	Girls	Total			Men	Women	Total	Elem.	H. S.	8th Grade	12th Grade		
Pike County	21,986	16,356	3,585	9,366	9,023	18,389	17,603.2	18,768.1	173	412	585	9	9	1,215	470	16,525	1,864
Pikeville	1,592	942	378	561	630	1,191	1,164.6	1,241.6	6	35	41	9	9	81	106	1,111	80
Powell County	1,866	1,455	253	800	790	1,590	1,440.1	1,624.0	6	51	57	9	9	86	44	1,385	205
Pulaski County	6,175	4,756	1,049	2,819	2,557	5,376	5,032.1	5,481.7	66	156.5	222.5	9	9	463	161	4,986	390
Ferguson	320	229	90	155	123	278	266.4	287.7	4	8	12	9	9	27	25	271	7
Science Hill	264	212	.....	104	99	203	196.5	206.1	1	7	8	9	..	19	....	184	19
Somerset	2,470	1,770	588	1,117	1,079	2,196	2,107.0	2,240.8	17	61	78	9	9	136	105	2,056	140
Robertson County	519	378	114	267	229	496	459.6	488.4	4	13	17	9	9	37	11	466	30
Rockcastle County	3,308	2,501	527	1,411	1,406	2,817	2,549.8	2,843.8	26	90	116	9	9	220	92	2,615	202
Mt. Vernon	553	409	178	279	270	549	517.4	550.2	....	17	17	9	9	55	32	522	27
Rowan County	3,189	2,115	480	1,224	1,157	2,381	2,216.9	2,380.3	18	70	88	9	9	198	69	2,248	133
Russell County	3,186	2,381	588	1,472	1,305	2,777	2,615.2	2,812.4	24	87	111	9	9	258	95	2,603	174
Scott County	2,004	1,475	436	941	921	1,862	1,689.1	1,844.2	12.5	66	78.5	9	9	146	67	1,751	111
Georgetown	931	695	186	433	382	815	778.9	824.5	9	27	36	9	9	38	32	765	50
Shelby County	2,822	2,056	577	1,307	1,216	2,523	2,370.3	2,552.1	16	75	91	9	9	210	94	2,383	140
Shelbyville	1,483	1,104	301	717	634	1,351	1,295.8	1,361.0	8	41	49	9	9	90	55	1,295	56
Simpson County	2,450	1,851	579	1,150	1,147	2,297	2,133.9	2,300.9	12	68	80	9	9	210	115	2,186	111
Spencer County	1,432	977	204	587	534	1,121	1,030.6	1,119.0	5	36	41	9	9	76	35	988	133
Taylor County	2,364	1,552	395	931	961	1,892	1,732.6	1,889.2	16	53	69	9	9	147	69	1,846	46
Campbellsville	1,390	1,148	345	697	722	1,419	1,336.2	1,421.8	5	43	48	9	9	116	57	1,325	94
Todd County	2,517	1,824	533	1,142	1,113	2,255	2,128.1	2,270.4	13	73	86	9	9	185	73	2,136	119
Trenton	292	278	57	170	144	314	298.1	322.1	3	11	14	9	9	18	13	284	30
Trigg County	2,131	1,624	451	1,033	943	1,976	1,881.0	1,995.1	14	60	74	9	9	164	67	1,829	147
Trimble County	1,311	899	282	546	558	1,104	1,032.9	1,111.5	7	26	33	9	9	51	51	1,061	43
Union County	3,239	1,788	588	1,164	1,082	2,246	2,114.7	2,258.4	19	68	87	9	9	189	119	2,137	109
Uniontown	540	283	93	168	194	362	338.2	358.9	2	12	14	9	9	17	17	341	21
Warren County	5,692	4,013	930	2,430	2,287	4,717	4,383.1	4,728.0	37	148	185	9	9	355	146	4,462	255
Bowling Green	3,516	2,432	777	1,544	1,477	3,021	2,844.2	3,079.8	16	87	103	9	9	202	131	2,897	124
Washington County	2,242	1,345	364	810	780	1,590	1,472.5	1,627.2	13	46	59	9	9	141	78	1,520	70
Springfield	895	359	193	258	264	522	498.2	535.0	4	16	20	9	9	41	34	481	41
Wayne County	3,443	2,615	400	1,353	1,426	2,779	2,453.1	2,837.1	18	89	107	9	9	180	72	2,343	436
Monticello	836	642	148	364	368	732	702.2	747.0	3	20	23	9	9	47	23	677	55
Webster County	2,080	1,555	473	986	911	1,897	1,804.9	1,927.2	11	55	66	9	9	147	87	1,844	53
Providence	892	719	239	463	445	908	880.8	923.2	3	31	34	9	9	84	41	867	41
Whitley County	5,319	4,246	965	2,471	2,291	4,762	4,309.5	4,835.2	61	124	185	9	9	494	137	4,346	416
Corbin	1,461	1,006	381	657	657	1,314	1,251.4	1,321.3	13	35	48	9	9	95	76	1,284	30
Williamsburg	850	644	235	424	378	802	791.1	829.0	6	26	32	9	9	55	53	770	32
Wolfe County	2,225	1,540	290	868	825	1,693	1,528.9	1,702.4	46	21	67	9	9	96	31	1,514	179
Woodford County	2,227	1,533	451	961	954	1,915	1,790.0	1,934.9	15	61	76	9	9	136	91	1,717	198
Midway	409	325	90	212	190	402	371.8	403.4	2	14	16	9	9	31	17	374	28
Totals																	
County	501,498	348,060	83,729	207,443	197,712	405,155	379,571.6	410,430.8	3,370	11,553.1	14,923.1	..	..	30,605	13,155	375,798	29,357
Independent	216,660	136,583	43,042	84,011	82,115	166,126	159,704.9	169,703.7	1,107.3	5,276.1	6,383.4	..	..	11,913	7,146	154,909	11,217
GRAND TOTAL	718,158	484,643	126,771	291,454	279,827	571,281	539,276.5	580,134.5	4,477.3	16,829.2	21,306.5	..	..	42,518	20,301	530,707	40,574

TABLE I-f

FINANCIAL REPORT FOR YEAR ENDING JUNE 30, 1956—RECEIPTS

School District	REVENUE RECEIPTS											
	State Per Capita	Special State School Fund	Other State Aid	Reimbursement for Special Vocational Training	Reimbursement for School Lunch Program	Property Tax	Tax on Bank Shares	Tax on Franchise Corporations	Poll Tax	Tax from Whiskey Withdrawals	Special Subdistrict Tax	Transfer Tuition
Adair Co.	$ 161,453.03	$ 98,341.57	$ 6,127.67	$ 3,393.63	$ 4,953.94	$ 93,978.45	$ 1,524.23	$ 34,026.97	$ 4,030.23	$	$	$ .....
Allen Co.	75,162.98	49,213.10	2,611.54	3,965.99	3,781.50	69,896.00	.....	41,809.45	4,023.04	.....	.....	.....
Scottsville	26,122.82	5,746.35	1,227.73	.....	2,688.94	47,453.83	985.95	2,009.36	1,065.72	.....	.....	.....
Anderson Co.	69,857.36	.....	5,024.21	4,655.77	12,463.84	113,331.75	2,922.18	23,719.86	1,656.42	93,043.86	.....	.....
Ballard Co.	81,573.94	21,526.27	9,259.61	4,180.39	11,175.97	115,848.75	1,001.59	69,881.59	3,246.97	.....	.....	.....
Barren Co.	146,752.04	60,906.51	17,165.72	24,836.77	12,636.22	162,861.17	233.08	63,763.44	6,718.56	.....	.....	1,530.00
Caverna	30,544.17	.....	1,749.25	.....	2,367.70	58,149.38	1,781.30	13,752.67	1,439.48	.....	.....	8,291.80
Glasgow	70,852.16	15,721.07	2,945.51	.....	8,787.41	138,773.11	2,400.76	12,973.13	2,925.01	.....	.....	2,961.66
Bath Co.	91,706.21	27,964.20	7,854.94	11,292.96	8,519.94	124,473.78	1,591.57	60,589.07	2,865.88	.....	.....	.....
Bell Co.	280,866.37	233,163.59	3,303.00	.....	10,993.98	85,358.72	.....	44,004.13	1,182.69	.....	.....	.....
Lone Jack	13,558.81	10,383.41	.....	.....	1,306.57	4,585.13	.....	25,099.82	48.82	.....	.....	.....
Middlesboro	126,266.44	36,172.02	2,650.50	.....	2,629.06	123,784.43	600.00	20,441.82	2,330.00	.....	.....	2,069.97
Pineville	31,870.58	1,338.95	1,123.00	.....	612.60	42,439.51	1,355.60	12,835.35	808.74	.....	.....	1,152.00
Boone Co.	122,839.89	.....	4,285.31	.....	18,466.47	288,215.90	1,992.39	69,729.82	2,997.71	.....	.....	.....
		2,093.78										
Walton-Verona	22,475.21	*2,224.00	650.00	.....	2,592.26	49,972.42	571.74	24,382.13	432.11	.....	.....	.....
Bourbon Co.	99,848.86	.....	6,066.07	.....	9,749.83	368,563.25	780.74	40,023.27	.....	.....	.....	.....
Paris	51,545.59	2,665.96	2,455.17	.....	2,694.27	118,651.16	4,983.97	11,029.49	16.00	.....	.....	15,567.00

		2,093.78										
Walton-Verona ..	22,475.21	*2,224.00	650.00	.....	2,592.26	49,972.42	571.74	24,382.13	432.11	.....	.....	.....
Bourbon Co.	99,848.86	.....	6,066.07	.....	9,749.83	368,563.25	780.74	40,023.27	.....	.....	.....	.....
Paris	51,545.59	2,665.96	2,455.17	.....	2,694.27	118,651.16	4,983.97	11,029.49	16.00	.....	.....	15,567.00

TABLE I-f—Continued

FINANCIAL REPORT FOR YEAR ENDING JUNE 30, 1956—RECEIPTS

School District	REVENUE RECEIPTS				NON-REVENUE RECEIPTS						Total Receipts
	Tuition Paid By Individuals	Interest on Investments	Other Revenue Sources	Total Revenue Receipts	Sale of Voted and Funding Bonds	Sale of Property and Insurance Adjustments	Other Non-Rev. Sources Except Temporary Loans	Receipts From Temp. Loans and Notes	Receipts from Advancements	Total Non-Revenue Receipts	
Adair Co.	$	$ 675.00	$ 101.00	$ 408,605.72	$	$ 218.60	$ 149.81	$	$	$ 368.41	$ 408,974.13
Allen Co.	.....	.....	192.98	250,656.58	.....	149.60	44.91	.....	.....	194.51	250,851.09
Scottsville	765.00	.....	399.00	88,464.70	.....	273.33	11.24	.....	.....	284.57	88,749.27
Anderson Co.	.....	.....	.....	326,675.25	.....	175.53	1,013.72	.....	1,480.06	2,669.31	329,344.56
Ballard Co.	.....	.....	24,981.01	342,676.09	.....	366.12	534.24	.....	.....	900.36	343,576.45
Barren Co.	.....	.....	3,555.29	500,958.80	.....	750.75	649.02	73,600.00	41,229.97	116,229.74	617,188.54
Caverna	.....	.....	2,614.46	120,690.21	.....	323.90	.....	.....	.....	323.90	121,014.11
Glasgow	2,297.50	.....	255.96	260,893.28	.....	51.75	.62	.....	300.00	352.37	261,245.65
Bath Co.	.....	.....	740.56	337,599.11	.....	634.70	426.65	30,000.00	.....	31,061.35	368,660.46
Bell Co.	18.00	.....	126.46	659,016.94	.....	571.00	1,161.03	820.85	.....	2,552.88	661,569.82
Lone Jack	225.00	.....	349.53	55,557.09	.....	420.00	459.94	.....	.....	879.94	56,437.03
Middlesboro	1,225.00	802.00	500.00	319,471.24	.....	767.37	.....	.....	.....	767.37	320,238.61
Pineville	1,810.00	.....	242.00	95,588.33	.....	25.40	30.75	.....	.....	56.15	95,644.48
Boone Co.	.....	.....	1,009.74	509,537.23	.....	92.35	548.33	40,000.00	29,106.94	69,747.62	579,284.85
Walton-Verona	.....	.....	610.12	103,909.99	.....	14,275.00	1,935.13	.....	353.97	16,564.10	120,474.09
Bourbon Co.	985.00	.....	10,636.42	536,653.44	.....	1,054.57	1,590.51	.....	100.00	2,745.08	539,398.52
Paris	8,843.00	.....	6,351.89	224,803.50	.....	216.51	1,897.50	.....	.....	2,114.01	226,917.51

TABLE I-f—Continued

FINANCIAL REPORT FOR YEAR ENDING JUNE 30, 1956—EXPENDITURES

School District	GENERAL CONTROL												
	Salary of Supt.	Salary of Supt. as Secretary of Board	Salary of Assistant Supt.	Salary of Clerks and Stenographers	Salary of Director of Pupil Personnel	Sal. for Cen. Enum. and Other Attend. Personnel	Office Supplies	Other Expenses of Educational Admin.	School Board Per Diem	Cost of Surety Bonds	Salaries of Other Admin. Officers	Other Expenses of Business Admin.	Total
Adair Co.	$ 3,600.00	$ 1,800.00	$	$ 2,760.00	$ 3,300.00	$	$ 254.43	$ 1,162.13	$ 1,074.49	$ 156.00	$	$ 2,749.47	$ 16,856.52
Allen Co.	3,300.00	.....	.....	1,370.00	2,270.00	.....	177.25	803.95	691.66	103.00	.....	479.60	9,195.46
Scottsville	5,000.00	300.00	.....	968.75	600.00	.....	45.51	359.94	.....	63.50	.....	.....	7,337.70
Anderson Co.	3,600.00	1,000.00	.....	2,046.00	3,000.00	.....	330.45	1,064.28	620.00	349.55	.....	337.86	12,348.14
Ballard Co.	5,000.00	.....	.....	1,991.99	3,600.00	.....	447.37	2,392.36	700.00	172.00	.....	.....	14,303.72
Barren Co.	6,600.00	.....	.....	2,520.00	4,500.00	1,800.00	418.63	2,995.64	700.00	36.00	.....	119.46	19,689.73
Caverna	4,567.40	699.96	.....	1,396.40	2,609.12	.....	155.66	1,023.55	.....	203.86	.....	201.43	10,857.38
Glasgow	5,000.00	600.00	.....	2,640.00	2,750.00	.....	205.75	1,170.25	.....	.....	.....	265.31	12,631.31
Bath Co.	4,800.00	.....	.....	.....	3,035.20	.....	217.29	894.12	900.00	.....	3,000.00	802.35	13,648.96
Bell Co.	4,200.00	1,800.00	.....	3,060.00	.....	4,500.00	768.48	1,230.17	700.00	318.00	.....	2,168.79	18,745.44
Lone Jack	4,200.00	400.00	.....	.....	300.00	.....	108.50	286.45	.....	.....	.....	212.45	5,507.40
Middlesboro	7,200.00	.....	.....	3,080.00	3,000.00	546.00	.....	2,266.01	.....	167.00	1,520.81	945.15	18,724.97
Pineville	6,000.00	.....	.....	2,820.00	1,320.00	.....	71.05	108.99	.....	66.00	.....	175.00	10,561.04
Boone Co.	5,780.02	.....	.....	2,426.49	3,979.89	.....	185.80	988.23	700.00	12.00	.....	436.54	14,508.97
Walton-Verona	3,538.11	556.47	.....	514.82	.....	420.00	313.92	424.19	.....	95.00	.....	521.61	6,384.12
Bourbon Co.	5,220.00	780.00	.....	3,496.42	3,750.00	.....	213.97	3,071.37	710.40	122.70	.....	249.08	17,613.94
Paris	6,000.00	300.00	.....	2,100.00	900.00	.....	305.35	561.76	.....	112.00	360.00	524.37	11,163.48

Boone Co.	5,780.02	.....	.....	2,426.49	3,979.89	.....	185.80	988.23	700.00	12.00	.....	436.54	14,508.97
Walton-Verona	3,538.11	556.47	.....	514.82	.....	420.00	313.92	424.19	.....	95.00	.....	521.61	6,384.12
Bourbon Co.	5,220.00	780.00	.....	3,496.42	3,750.00	.....	213.97	3,071.37	719.40	122.70	.....	249.08	17,613.94
Paris	6,000.00	300.00	.....	2,100.00	900.00	.....	305.35	561.76	.....	112.00	360.00	524.37	11,163.48

TABLE I-f—Continued

FINANCIAL REPORT FOR YEAR ENDING JUNE 30, 1956—EXPENDITURES

School District	INSTRUCTION										
	Salaries of Supervisors and Principals		Salaries of Clerks for Superv. and Principals	Supplies and Other Exp. for Superv. and Prin.	Salaries of Teachers		Educational Supplies	Library and Supplementary Books		Other Expenses of Instruction	Total
	Elem.	H. S.			Elem.	H. S.		Elem.	H. S.		
Adair Co.	$ 6,796.80	$ 4,579.97	$	$	$ 213,203.29	$ 50,407.34	$ 145.69	$	$ 719.55	$ 963.47	$ 276,816.11
Allen Co.	.....	3,126.80	.....	436.87	80,825.50	41,641.77	686.89	779.78	1,557.80	188.33	129,243.74
Scottsville	3,600.00	.....	.....	46.50	28,421.07	22,852.11	306.64	440.44	380.97	325.14	56,372.87
Anderson Co.	16,819.20	8,736.65	.....	.....	89,386.63	45,635.26	.....	328.40	312.40	1,702.54	162,921.08
Ballard Co.	20,361.80	4,800.00	1,250.00	471.03	105,628.39	61,308.64	417.40	1,593.31	576.24	3,049.48	199,456.29
Barren Co.	5,735.00	16,213.00	.....	4,374.27	163,811.99	80,915.55	928.60	226.96	993.04	264.38	273,462.79
Caverna	4,232.60	7,079.22	.....	117.28	45,413.76	22,337.51	888.46	175.07	171.11	163.01	80,578.02
Glasgow	3,199.95	7,627.00	.....	172.33	106,936.84	55,235.81	1,057.70	560.76	889.98	320.30	176,000.67
Bath Co.	6,409.04	7,525.08	1,242.00	474.28	110,843.70	58,880.93	690.79	852.17	1,056.99	4,719.73	192,694.71
Bell Co.	6,588.50	10,485.78	.....	1,635.35	323,676.29	93,896.62	126.33	.....	422.30	1,774.75	438,605.92
Lone Jack	.....	3,195.00	.....	.....	20,621.61	11,105.22	.....	28.32	142.59	.....	35,092.74
Middlesboro	18,565.25	10,755.00	.....	180.05	129,515.10	62,964.50	1,526.60	453.73	1,522.58	1,113.48	226,596.29
Pineville	2,520.00	3,400.00	.....	83.52	40,537.64	20,118.12	70.27	98.18	153.92	80.49	67,062.14
Boone Co.	25,272.73	4,514.00	.....	.....	141,299.48	67,614.26	97.23	2,192.80	3,057.94	2,277.60	246,326.04
Walton-Verona	3,000.00	3,760.00	.....	110.10	28,014.33	20,642.94	280.29	289.31	207.61	404.45	56,709.03
Bourbon Co.	16,139.52	8,820.28	.....	1,924.42	174,936.69	79,474.33	1,768.76	509.01	756.57	1,655.89	285,985.47
Paris	.....	4,330.00	.....	.....	75,753.21	82,883.89	1,710.62	356.15	491.49	1,380.09	166,905.45

TABLE I-f—Continued

FINANCIAL REPORT FOR YEAR ENDING JUNE 30, 1956—EXPENDITURES

School District	OPERATION OF SCHOOL PLANT						MAINTENANCE OF SCHOOL PLANT			
	Wages of Janitors and Engineers	Janitors' and Engineers' Supplies	Fuel	Water, Light and Power	Other Operation Expenses	Total	Salaries and Wages	Supply Parts and Expenses	Contractual Services	Total
Adair Co.	$ 7,475.50	$ 1,551.23	$ 5,680.45	$ 4,039.37	$	$ 18,746.55	$ 3,329.07	$ 3,863.22	$	$ 7,192.29
Allen Co.	1,542.61	1,417.56	3,396.32	2,082.38	73.92	8,512.79	1,330.94	7,590.19	713.25	9,634.38
Scottsville	3,028.75	1,418.65	1,628.42	1,439.84	202.79	7,718.45	830.89	761.37	.....	1,592.26
Anderson Co.	8,828.00	577.05	5,267.03	4,026.16	.....	18,698.24	2,402.78	3,429.12	710.50	6,542.40
Ballard Co.	11,422.32	2,058.55	7,130.02	4,562.26	.....	25,173.15	4,011.34	3,291.77	.....	7,303.11
Barren Co.	5,600.00	1,705.01	6,286.58	4,320.54	.....	17,912.13	2,944.93	4,878.08	.....	7,823.01
Caverna	3,680.00	578.17	2,952.07	2,153.39	46.84	9,410.47	4,748.75	2,553.25	.....	7,302.00
Glasgow	5,900.00	1,091.75	3,702.36	2,453.33	.....	13,147.44	1,850.90	2,849.36	995.51	5,695.77
Bath Co.	10,020.00	1,793.10	7,164.42	3,621.61	.....	22,599.13	633.15	4,608.88	2,155.60	7,397.63
Bell Co.	9,232.50	1,471.63	7,493.80	3,554.34	.....	21,752.27	.....	2,160.51	.....	2,160.51
Lone Jack	2,136.00	307.04	1,088.18	522.61	.....	4,053.83	88.00	2,091.74	.....	2,179.74
Middlesboro	10,662.00	1,540.03	4,358.70	4,011.39	930.39	21,502.51	.....	8,063.29	.....	8,063.29
Pineville	5,075.00	597.88	2,694.70	1,477.08	343.28	10,187.94	938.00	1,420.66	148.12	2,506.78
Boone Co.	13,554.59	3,365.55	9,219.84	8,102.04	.....	34,242.02	2,791.89	2,176.25	.....	4,968.14
Walton-Verona	4,190.00	2,295.30	2,734.83	2,196.30	115.47	11,531.90	.....	430.00	.....	430.00
Bourbon Co.	14,786.43	2,970.69	7,726.36	8,337.36	.....	33,820.84	8,874.73	6,221.69	4,839.98	19,936.40
Paris	8,843.25	1,178.47	4,619.11	2,783.60	35.00	17,459.43	.....	2,522.07	6,112.37	8,634.44

Walton-Verona	4,190.00	2,295.30	2,734.83	2,196.30	115.47	11,531.90	.....	430.00	.....	430.00
Bourbon Co.	14,786.43	2,970.69	7,726.36	8,337.36	.....	33,820.84	8,874.73	6,221.69	4,839.98	19,936.40
Paris	8,843.25	1,178.47	4,619.11	2,783.60	35.00	17,459.43	.....	2,522.07	6,112.37	8,634.44

TABLE I-f—Continued

FINANCIAL REPORT FOR YEAR ENDING JUNE 30, 1956—EXPENDITURES

School District	FIXED CHARGES				AUXILIARY SERVICES							
	Insurance	Rent	Contributions and Contingencies	Total	Promotion of Health	Athletics and Playgrounds	Pupil Transportation	School Lunch	Other Community Services	Special Vocational Training	Total	Total Current Expenses
Adair Co.	$ 3,832.11	$ 1,300.00	$ 625.16	$ 5,757.27	$ 900.00	$	$ 43,611.40	$ 4,953.94	$	$ 3,393.63	$ 52,858.97	$ 378,227.71
Allen Co.	1,366.65	.....	.....	1,366.65	500.00	.....	65,216.50	2,902.66	.....	3,965.99	72,585.15	230,538.17
Scottsville	691.15	.....	66.83	757.98	480.00	64.95	2,155.27	3,004.10	.....	.....	5,704.32	79,483.58
Anderson Co.	4,525.42	900.00	623.27	6,048.69	500.00	.....	26,940.94	12,818.57	422.33	4,271.99	44,953.83	251,512.38
Ballard Co.	4,688.29	.....	1,356.46	6,044.75	1,500.00	.....	42,204.70	10,370.97	.....	4,180.39	58,256.06	310,537.08
Barren Co.	7,378.63	12.00	656.00	8,046.63	1,475.00	.....	73,428.69	12,984.40	275.25	24,836.77	113,000.11	439,934.40
Caverna	1,465.21	30.00	431.65	1,926.86	643.00	265.42	3,711.71	2,367.70	315.00	.....	7,302.83	117,377.56
Glasgow	3,804.69	26.70	231.83	4,063.22	750.00	.....	.....	8,493.55	.....	.....	9,243.55	220,781.96
Bath Co.	4,683.50	.....	1,093.27	5,776.77	2,000.00	.....	40,776.64	9,528.76	420.00	11,292.96	64,018.36	306,135.56
Bell Co.	7,215.01	840.00	1,985.12	10,040.13	1,500.00	29.00	53,987.11	9,689.38	.....	.....	65,205.49	556,509.76
Lone Jack	495.78	.....	.....	495.78	300.00	.....	2,400.79	1,466.21	.....	.....	4,167.00	51,496.49
Middlesboro	2,124.61	28.56	10,623.48	12,776.65	1,547.63	165.92	.....	2,629.06	115.17	.....	4,457.78	292,121.49
Pineville	322.80	11.50	199.26	533.56	400.00	.....	.....	612.60	.....	.....	1,012.60	91,864.06
Boone Co.	1,925.43	174.00	5.00	2,104.43	3,409.07	136.00	41,389.51	18,479.37	.....	.....	63,413.95	365,563.55
Walton-Verona	1,415.17	1.50	488.55	1,905.22	500.00	.....	5,938.32	1,837.35	.....	.....	8,275.67	85,235.94
Bourbon Co.	5,677.34	.....	2,590.73	8,268.07	300.00	.....	50,861.09	9,888.69	1,006.44	.....	62,056.22	427,680.94
Paris	3,050.82	.....	311.38	3,362.20	300.00	20.00	.....	3,946.71	.....	.....	4,266.71	211,791.71

TABLE I-f—Continued

FINANCIAL REPORT FOR YEAR ENDING JUNE 30, 1956—EXPENDITURES

School District	Transfer Tuition to Other Districts	CAPITAL OUTLAY								DEBT SERVICES		
		Total Current Expense & Transfer Tuition	New Sites & Additions to Old Sites	New Buildings & Additions to Old Buildings	New Furniture and Equipment	Improvements to Sites	Improvements to or Remodeling Old Buildings	New School Buses	Total	Redemption of Voted Funding & Holding Co. Bonds from Current Funds	Interest on Indebtedness from Current Funds	Interest on Temporary Loans & Notes
Adair Co.	$ 270.00	$ 378,497.71	$	$ 980.80	$ 1,025.60	$ 284.24	$ 1,904.83	$ 16,993.40	$ 21,188.87	$ 14,000.00	$ 12,185.00	$ .....
Allen Co.	240.00	230,778.17	.....	.....	1,797.19	20.00	.....	.....	1,817.19	3,000.00	1,020.00	.....
Scottsville	800.00	80,283.58	.....	.....	1,547.13	801.77	1,222.15	.....	3,571.05	.....	.....	.....
Anderson Co.	3,501.37	255,013.75	.....	86.91	1,863.52	785.21	.....	1,650.00	4,385.64	.....	.....	.....
Ballard Co.	99.00	310,636.08	.....	.....	3,786.71	287.05	.....	15,679.70	19,753.46	10,000.00	6,272.50	.....
Barren Co.	2,480.76	442,415.16	5,500.00	1,984.82	2,046.90	1,201.55	4,406.46	18,718.04	33,857.77	28,000.00	15,787.50	627.25
Caverna	.....	117,377.56	.....	.....	280.74	439.92	.....	3,561.70	4,282.36	2,900.00	.....	.....
Glasgow	.....	220,781.96	.....	4,665.51	3,828.53	3,587.59	.....	.....	12,081.63	.....	.....	.....
Bath Co.	2,625.00	308,760.56	9,007.40	195.32	3,197.92	.....	3,054.47	9,653.30	25,108.41	11,000.00	2,970.00	119.00
Bell Co.	1,305.07	557,814.83	5,000.00	3,790.28	11,802.65	2,953.24	11,955.93	12,910.06	48,412.16	30,000.00	9,100.20	.....
Lone Jack	.....	51,496.49	.....	.....	72.00	.....	.....	.....	72.00	.....	.....	190.00
Middlesboro	74.53	292,196.02	.....	3,723.52	1,973.89	1,129.63	314.07	.....	7,141.11	.....	.....	.....
Pineville	792.00	92,656.06	.....	.....	.....	.....	.....	.....	.....	.....	.....	.....
Boone Co.	152.86	365,716.41	.....	84,940.39	11,313.23	499.28	1,535.78	3,229.24	101,517.92	3,000.00	20,628.84	54.50
Walton-Verona	322.00	85,557.94	408.46	16,531.13	5,823.06	581.46	515.35	.....	23,859.46	.....	.....	.....
Bourbon Co.	15,326.00	443,006.94	.....	1,769.05	9,250.12	35.00	.....	7,568.69	18,622.86	32,000.00	19,815.00	.....
Paris	.....	211,791.71	.....	.....	5,332.25	.....	.....	.....	5,332.25	6,000.00	1,631.25	.....

TABLE I-f—Continued

FINANCIAL REPORT FOR YEAR ENDING JUNE 30, 1956—EXPENDITURES

DEBT SERVICES

TABLE I-f—Continued

FINANCIAL REPORT FOR YEAR ENDING JUNE 30, 1956—EXPENDITURES

School District	DEBT SERVICES						Grand Total Disbursements	Balance July 1, 1955	Balance July 1, 1956	Total Liabilities
	Transfer to Sinking Fund	Transfer to Building Fund	Refunds	Payment Temporary Loans & Notes	Advancements (Reimbursable)	Total				
Adair Co.	$	$	$ 26.34	$	$	$ 26,211.34	$ 425,897.92	$ 38,301.78	$ 40,001.38	$ 437,213.91
Allen Co.						4,020.00	236,615.36	33,103.40	33,530.26	32,346.94
Scottsville		11,844.49				11,844.49	95,699.12	5,408.03	5,168.21	148,269.82
Anderson Co.		70,000.00			909.05	70,909.05	330,308.44	55,427.83	52,633.84	295,793.99
Ballard Co.		16,000.00	37.80			32,310.30	362,699.84	11,323.41	14,881.00	174,601.83
Barren Co.				50,600.00	41,381.74	136,396.49	612,669.42	5,816.57	–36,375.39	868,114.12
Caverna			11.00			2,911.00	124,570.92	10,361.28	10,780.60	7,521.84
Glasgow		43,797.16	103.60	300.00		44,200.76	277,064.35	7,817.61	8,683.47	455,903.14
Bath Co.				30,000.00		44,089.00	377,957.97	–1,147.16	1,516.61	93,104.43
Bell Co.			478.86			39,579.06	645,806.05	36,308.41	36,398.06	277,028.88
Lone Jack				5,000.00		5,190.00	56,758.49	557.07	557.07	
Middlesboro	13,959.16	802.00				14,761.16	314,098.29	34,245.22	34,245.22	36,000.00
Pineville		5,237.61				5,237.61	97,893.67	3,128.66	4,330.16	16,000.00
Boone Co.		47,495.16	100.00	40,000.00		111,278.50	578,512.83	9,979.57	9,979.57	787,000.00
Walton-Verona		17,758.43	130.22		530.54	18,419.19	127,836.59	3,947.47	4,094.88	215,000.00
Bourbon Co.		15,000.00				66,815.00	528,444.80	39,164.11	33,160.26	741,405.23
Paris	7,762.87					15,394.12	232,518.08	11,329.43	12,556.24	206,430.74

TABLE I-f—Continued

FINANCIAL REPORT FOR YEAR ENDING JUNE 30, 1956—RECEIPTS

School District	REVENUE RECEIPTS											
	State Per Capita	Special State School Fund	Other State Aid	Reimbursement for Special Vocational Training	Reimbursement for School Lunch Program	Property Tax	Tax on Bank Shares	Tax on Franchise Corporations	Poll Tax	Tax from Whiskey Withdrawals	Special Subdistrict Tax	Transfer Tuition
Boyd Co.	$ 114,586.70	$ 22,791.47	$ 4,347.89	$	$ 9,936.28	$ 71,559.75	$	$ 96,463.28	$	$	$	$ .....
Ashland	254,264.57	.....	34,220.04	31,250.48	23,477.02	535,272.39	5,881.00	70,876.73	.....	.....	28,287.29	2,760.70
Catlettsburg	39,939.54	20,349.94	.....	.....	.....	33,596.33	817.56	21,266.89	1,202.63	.....	.....	2,527.00
Fairview	47,345.31	12,659.21	.....	.....	2,144.83	71,054.31	.....	10,386.79	598.66	.....	.....	.....
Boyle Co.	83,379.33	.....	3,337.21	.....	12,716.71	126,002.23	806.52	78,716.15	1,461.90	.....	.....	493.33
Danville	71,257.45	.....	2,880.00	.....	9,851.89	223,622.66	2,773.81	34,748.26	2,933.91	.....	.....	13,025.18
Bracken Co.	48,413.80	.....	7,801.01	5,034.45	4,854.41	87,783.69	1,293.99	52,889.92	2,448.23	.....	.....	3,863.20
Augusta	12,195.56	5,214.30	.....	.....	.....	16,563.87	752.87	9,655.57	.....	.....	412.50	.....
Breathitt Co.	204,303.30	149,765.79	3,772.06	1,880.00	29,605.97	33,117.44	.....	66,045.70	.....	.....	.....	.....
Jackson	21,664.62	13,021.47	.....	.....	2,016.81	19,314.73	653.58	4,768.32	300.00	.....	.....	.....
Breckinridge Co.	124,866.34	35,268.99	15,124.22	8,635.24	6,242.73	94,832.11	959.97	46,822.42	4,069.21	.....	.....	.....
Cloverport	14,406.24	12,814.70	1,054.42	.....	1,791.06	12,953.56	264.84	6,356.88	467.08	.....	.....	.....
Bullitt Co.	125,197.95	.....	7,029.52	1,947.58	17,980.72	128,314.97	1,559.95	62,625.96	5,025.84	94,732.83	.....	694.49
Butler Co.	99,812.02	102,370.13	7,103.51	3,472.10	8,690.31	71,326.07	637.92	10,967.95	2,857.61	.....	.....	.....
Caldwell Co.	110,017.97	42,982.38	14,049.13	4,795.07	11,729.61	163,420.81	2,653.40	25,302.61	4,197.97	.....	.....	.....
Calloway Co.	98,927.75	62,811.86	10,635.52	.....	10,321.00	110,844.45	210.20	9,517.57	5,440.28	.....	.....	.....
Murray	42,334.44	.....	1,245.00	.....	4,701.41	104,392.69	2,157.70	13,523.64	2,288.96	.....	.....	4,156.96

Butler Co.	99,812.02	102,370.13	7,103.51	3,472.10	8,690.31	71,326.07	637.92	10,967.95	2,857.61			
Caldwell Co.	110,017.97	42,982.38	14,049.13	4,795.07	11,729.61	163,420.81	2,653.40	25,302.61	4,197.97			
Calloway Co.	98,927.75	62,811.86	10,635.52		10,321.00	110,844.45	210.20	9,517.57	5,440.28			
Murray	42,334.44		1,245.00		4,701.41	104,392.69	2,157.70	13,523.64	2,288.96			4,156.96

TABLE I-f—Continued

FINANCIAL REPORT FOR YEAR ENDING JUNE 30, 1956—RECEIPTS

School District	REVENUE RECEIPTS				NON-REVENUE RECEIPTS						Total Receipts
	Tuition Paid By Individuals	Interest on Investments	Other Revenue Sources	Total Revenue Receipts	Sale of Voted and Funding Bonds	Sale of Property and Insurance Adjustments	Other Non-Rev. Sources Except Temporary Loans	Receipts From Temp. Loans and Notes	Receipts from Advancements	Total Non-Revenue Receipts	
Boyd Co.	$ 72.00	$	$	$ 319,757.37	$	$ 119.00	$ 516.94	$	$	$ 635.94	$ 320,393.31
Ashland	10,809.28	8,568.07	73,449.86	1,079,117.43		4,618.20	20,371.09			24,989.29	1,104,106.72
Catlettsburg	1,358.55		10.30	121,068.74		266.50	537.83			804.33	121,873.07
Fairview	40.00			144,229.11			1,319.10			1,319.10	145,548.21
Boyle Co.	25.00		224.00	307,162.38		226.25	802.11			1,028.36	308,190.74
Danville	10,175.51		1,925.37	373,194.04		86.20	1.60	8,000.00	265.17	8,352.97	381,547.01
Bracken Co.			5,429.91	219,812.61		31.00	224.18			255.18	220,067.79
Augusta				44,794.67		23.80	3.30		600.00	627.10	45,421.77
Breathitt Co.				488,490.26		4,072.00	4,809.58	25,000.00		33,881.58	522,371.84
Jackson			365.00	62,104.53		700.00			10,000.00	10,700.00	72,804.53
Breckinridge Co.			6,482.84	343,304.07		1,819.07	312.99	41,950.00	290.17	44,372.23	387,676.30
Cloverport			5,459.91	55,568.69							55,568.69
Bullitt Co.	550.00		2,604.91	448,264.72		5,865.67	9,325.69			15,191.36	463,456.08
Butler Co.				307,237.62		2,551.00	1,007.12			3,558.12	310,795.74
Caldwell Co.	158.00		654.45	379,961.40		1,802.05	197.42	10,000.00	500.00	12,499.47	392,460.87
Calloway Co.			8,028.85	316,737.48		709.51	330.14			1,039.65	317,777.13
Murray	1,451.00	5,155.04	263.03	181,669.87		144.80	1,934.62			2,079.42	183,749.29

TABLE I-f—Continued

FINANCIAL REPORT FOR YEAR ENDING JUNE 30, 1956—EXPENDITURES

School District	GENERAL CONTROL												
	Salary of Supt.	Salary of Supt. as Secretary of Board	Salary of Assistant Supt.	Salary of Clerks and Stenographers	Salary of Director of Pupil Personnel	Sal. for Cen. Enum. and Other Attend. Personnel	Office Supplies	Other Expenses of Educational Admin.	School Board Per Diem	Cost of Surety Bonds	Salaries of Other Admin. Officers	Other Expenses of Business Admin.	Total
Boyd Co.	$ 4,800.00	$ 500.00	$ 1,600.00	$ 2,518.25	$ 2,400.00	$	$ 483.34	$ 3,191.12	$ 700.00	$ 166.00	$	$ 200.06	$ 16,558.77
Ashland	7,200.00	.....	5,687.50	10,247.45	3,293.30	.....	901.26	1,210.53	.....	467.57	350.00	798.94	30,156.55
Catlettsburg	4,500.00	600.00	.....	2,286.58	2,354.04	.....	262.66	517.76	.....	18.00	.....	443.08	10,982.12
Fairview	4,194.99	600.00	.....	1,469.50	2,510.27	.....	930.15	849.81	25.00	83.00	.....	2,725.28	13,388.00
Boyle Co.	5,005.92	918.00	.....	1,805.40	4,008.00	.....	65.90	109.90	800.00	329.23	1,224.00	539.85	14,806.20
Danville	4,806.34	1,800.00	.....	3,440.00	3,116.25	.....	466.43	1,568.07	25.00	157.00	.....	451.41	15,830.50
Bracken Co.	5,333.25	1,250.00	.....	2,780.89	2,300.00	450.00	419.60	1,622.82	866.25	185.00	200.00	243.80	15,651.61
Augusta	3,172.35	250.00	.....	.....	360.00	.....	256.51	380.50	.....	45.00	.....	675.34	5,139.70
Breathitt Co.	4,905.36	1,200.00	697.50	5,180.52	3,704.00	.....	.....	526.40	700.00	.....	.....	962.00	17,875.78
Jackson	3,600.00	.....	.....	1,800.00	1,800.00	.....	249.86	209.13	.....	.....	.....	403.23	8,062.22
Breckinridge Co.	5,000.00	180.00	2,860.00	3,060.00	3,000.00	.....	308.23	1,081.37	655.00	135.00	50.00	345.37	16,674.97
Cloverport	4,200.00	.....	.....	488.00	2,600.00	.....	149.84	692.66	.....	30.00	100.00	259.58	8,520.08
Bullitt Co.	5,600.00	.....	.....	2,820.00	4,800.00	.....	443.30	2,232.40	800.00	532.85	.....	3,210.05	20,438.60
Butler Co.	2,650.25	1,175.00	.....	2,700.00	5,110.50	.....	272.02	680.80	700.00	118.00	.....	219.77	13,626.34
Caldwell Co.	3,600.00	600.00	.....	4,556.78	3,600.00	.....	323.29	1,432.01	865.00	142.03	.....	239.98	15,359.09
Calloway Co.	4,200.00	600.00	.....	3,180.00	3,160.00	.....	136.61	863.92	700.00	134.35	.....	.....	12,974.88
Murray	4,248.95	1,850.00	.....	973.75	963.00	.....	478.74	.....	.....	98.00	.....	414.76	9,027.20

Butler Co.	2,650.25	1,175.00	.....	2,700.00	5,110.50	.....	272.02	680.80	700.00	118.00	.....	219.77	13,626.34
Caldwell Co.	3,600.00	600.00	.....	4,556.78	3,600.00	.....	323.29	1,432.01	865.00	142.03	.....	239.98	15,359.09
Calloway Co.	4,200.00	600.00	.....	3,180.00	3,160.00	.....	136.61	863.92	700.00	134.35	.....	.....	12,974.88
Murray	4,248.95	1,850.00	.....	973.75	963.00	.....	478.74	.....	.....	98.00	.....	414.76	9,027.20

TABLE I-f—Continued

FINANCIAL REPORT FOR YEAR ENDING JUNE 30, 1956—EXPENDITURES

School District	INSTRUCTION										
	Salaries of Supervisors and Principals		Salaries of Clerks for Superv. and Principals	Supplies and Other Exp. for Superv. and Prin.	Salaries of Teachers		Educational Supplies	Library and Supplementary Books		Other Expenses of Instruction	Total
	Elem.	H. S.			Elem.	H. S.		Elem.	H. S.		
Boyd Co.	$ 9,648.30	$ 3,914.00	$ 2,520.00	$ 401.49	$ 121,633.68	$ 41,170.31	$ 2,786.63	$ 1,062.45	$ 510.26	$ 889.23	$ 184,536.35
Ashland	39,653.06	18,183.33	7,412.42	1,442.40	351,145.77	294,057.29	10,504.61	3,550.40	2,660.09	2,523.10	731,132.47
Catlettsburg	8,840.87	.....	.....	.....	49,659.36	28,993.60	503.78	360.25	534.45	1,656.48	90,548.79
Fairview	.....	.....	.....	.....	45,886.27	30,012.06	397.54	285.36	328.98	8.40	76,918.61
Boyle Co.	3,661.60	15,546.00	.....	46.22	98,983.76	57,200.59	818.57	1,427.74	581.85	169.57	178,435.90
Danville	9,340.69	5,760.80	1,985.39	1,456.57	124,908.75	79,753.37	1,872.47	963.62	666.41	490.66	227,198.73
Bracken Co.	8,852.54	4,652.15	1,400.00	.....	60,077.92	37,653.71	1,734.45	477.08	966.66	2,754.65	118,569.16
Augusta	.....	.....	.....	.....	13,703.20	12,675.06	.....	150.85	216.38	125.14	26,870.63
Breathitt Co.	3,085.66	4,326.33	.....	.....	247,520.42	69,069.05	.....	451.92	300.00	.....	324,753.38
Jackson	.....	.....	.....	.....	16,516.12	16,114.28	467.85	.....	119.62	131.90	33,349.77
Breckinridge Co.	8,958.50	11,800.65	400.00	.....	99,897.77	66,440.93	260.25	.....	373.32	1,651.32	189,782.74
Cloverport	.....	.....	.....	.....	16,295.55	14,201.01	1,629.95	86.97	19.13	5.38	32,237.99
Bullitt Co.	12,912.25	14,700.00	1,767.00	324.04	162,129.58	68,667.23	269.79	488.07	768.00	3,162.05	265,188.01
Butler Co.	9,189.50	3,906.50	.....	.....	110,171.28	41,257.48	353.68	2,047.03	1,367.76	1,518.52	169,811.75
Caldwell Co.	7,644.00	10,584.00	1,103.75	601.43	95,195.28	107,202.69	597.71	1,844.57	1,055.57	3,572.68	229,401.68
Calloway Co.	2,783.50	17,960.00	.....	.....	79,176.96	66,437.30	149.15	720.00	1,080.00	3,540.55	171,847.46
Murray	2,448.60	7,500.07	2,982.46	.....	56,020.10	55,328.06	1,078.39	110.50	252.78	347.40	126,068.36

TABLE I-f—Continued

FINANCIAL REPORT FOR YEAR ENDING JUNE 30, 1956—EXPENDITURES

School District	OPERATION OF SCHOOL PLANT						MAINTENANCE OF SCHOOL PLANT			
	Wages of Janitors and Engineers	Janitors' and Engineers' Supplies	Fuel	Water Light and Power	Other Operation Expenses	Total	Salaries and Wages	Supply Parts and Expenses	Contractual Services	Total
Boyd Co.	$ 6,085.00	$ 2,071.72	$ 3,772.47	$ 6,002.02	$	$ 17,931.21	$ 4,023.88	$ 5,245.85	$ 5,281.80	$ 14,551.53
Ashland	30,648.03	3,395.86	23,793.32	20,457.13	3,810.51	82,104.85	19,596.70	16,958.17	8,532.18	45,087.05
Catlettsburg	4,158.19	732.17	2,255.51	1,237.83	439.43	8,823.13	1,575.60	1,810.79	.....	3,386.39
Fairview	5,158.21	1,075.92	731.09	1,668.99	337.26	8,971.47	293.10	1,071.07	492.60	1,856.77
Boyle Co.	6,744.14	994.01	3,822.66	3,849.18	.....	15,409.99	5,019.73	2,718.50	1,144.55	8,882.78
Danville	12,234.83	2,822.39	10,441.57	6,809.60	32.71	32,341.10	4,270.89	6,592.54	500.00	11,363.43
Bracken Co.	7,693.86	1,470.13	4,172.38	3,756.00	.....	17,092.37	5,961.18	6,350.81	275.56	12,587.55
Augusta	1,929.20	98.83	1,793.40	712.00	116.17	4,649.60	347.80	1,823.81	.....	2,171.61
Breathitt Co.	13,334.86	1,942.54	6,793.76	2,886.17	5,319.35	30,276.68	1,575.92	358.50	.....	1,934.42
Jackson	1,800.00	557.28	924.75	879.49	100.00	4,261.52	.....	.....	.....	.....
Breckinridge Co.	9,485.00	1,317.22	6,344.60	6,234.69	321.04	23,702.55	1,782.59	4,609.94	6,403.32	12,795.85
Cloverport	1,440.00	462.09	887.84	945.60	20.62	3,756.15	154.52	404.31	.....	558.83
Bullitt Co.	13,433.75	2,475.84	5,293.80	6,780.05	162.85	28,146.29	3,904.06	10,309.93	2,036.81	16,250.80
Butler Co.	4,100.00	2,752.27	3,660.13	3,328.57	391.52	14,232.49	7,125.81	5,806.82	.....	12,932.63
Caldwell Co.	12,280.38	1,563.68	5,338.68	9,115.43	1,091.73	29,389.90	.....	1,883.67	3,182.76	5,066.43
Calloway Co.	7,293.06	315.69	2,040.81	356.78	.....	10,006.34	5,076.80	16,063.64	.....	21,140.44
Murray	12,458.95	742.61	3,191.16	3,766.36	42.68	20,201.76	.....	1,469.66	.....	1,469.66

Calloway Co.	7,293.06	315.69	2,040.81	356.78	.....	10,006.34	5,076.80	16,063.64	.....	21,140.44
Murray	12,458.95	742.61	3,191.16	3,766.36	42.68	20,201.76	.....	1,469.66	.....	1,469.66

TABLE I-f—Continued

FINANCIAL REPORT FOR YEAR ENDING JUNE 30, 1956—EXPENDITURES

School District	FIXED CHARGES				AUXILIARY SERVICES							
	Insurance	Rent	Contributions and Contingencies	Total	Promotion of Health	Athletics and Playgrounds	Pupil Transportation	School Lunch	Other Community Services	Special Vocational Training	Total	Total Current Expenses
Boyd Co.	$ 1,426.73	$ 345.00	$ 861.31	$ 2,633.04	$ 1,002.50	$ 308.33	$ 39,082.67	$ 9,744.74	$ 600.00	$	$ 50,738.24	$ 286,949.14
Ashland	6,014.61	600.00	1,821.15	8,435.76	1,874.44	1,674.37	.....	23,477.02	480.00	57,886.07	85,391.90	982,308.58
Catlettsburg	701.16	.....	203.88	905.04	502.95	78.57	109.70	.....	.....	.....	691.22	115,336.69
Fairview	975.00	.....	1,313.65	2,288.65	500.00	17.28	.....	2,144.83	.....	.....	2,662.11	106,085.61
Boyle Co.	1,145.50	314.25	124.62	1,584.37	1,200.00	.....	31,408.40	12,716.71	548.90	.....	45,874.01	264,993.25
Danville	4,142.61	.....	934.25	5,076.86	1,200.00	103.75	2,451.72	11,125.21	48.60	.....	14,929.28	306,739.90
Bracken Co.	3,009.16	10.50	680.48	3,700.14	1,500.00	.....	32,804.48	5,451.31	1,875.93	5,504.93	47,136.65	214,737.48
Augusta	304.78	.....	69.61	374.39	300.00	75.51	1,431.44	237.02	.....	.....	2,043.97	41,249.90
Breathitt Co.	4,393.16	2,160.00	3,230.77	9,783.93	500.00	.....	54,318.45	27,984.27	1,544.00	852.00	85,198.72	469.822.91
Jackson	445.75	180.00	255.38	881.13	500.00	.....	.....	2,016.81	.....	.....	2,516.81	49,071.45
Breckinridge Co.	671.58	1,500.00	964.23	3,135.81	900.00	.....	51,736.47	6,291.11	606.16	8,635.24	68,168.98	314,260.90
Cloverport	192.50	24.00	.....	216.50	100.00	.....	798.20	2,163.34	.....	.....	3,061.54	48,351.09
Bullitt Co.	2,341.61	303.15	815.00	3,459.76	1,500.00	.....	54,303.22	17,980.72	.....	1,947.58	75,731.52	409.214.98
Butler Co.	2,801.53	575.00	663.70	4,040.23	2,400.00	.....	46,050.22	8,690.31	.....	3,472.10	60,612.63	275,256.07
Caldwell Co.	4,045.61	180.00	801.01	5,026.62	1,050.00	704.50	31,915.67	11,729.61	600.00	4,795.07	50,794.85	335,038.57
Calloway Co.	4,194.82	.....	718.53	4,913.35	750.00	.....	41,412.50	10,321.00	649.92	.....	53,133.42	274,015.89
Murray	2,053.02	.....	505.83	2,558.85	700.00	224.00	.....	7,718.89	.....	.....	8,642.89	167,968.72

TABLE I-f—Continued

FINANCIAL REPORT FOR YEAR ENDING JUNE 30, 1956—EXPENDITURES

School District	Transfer Tuition to Other Districts	CAPITAL OUTLAY								DEBT SERVICES		
		Total Current Expense & Transfer Tuition	New Sites & Additions to Old Sites	New Buildings & Additions to Old Buildings	New Furniture and Equipment	Improvements to Sites	Improvements to or Remodeling Old Buildings	New School Buses	Total	Redemption of Voted Funding & Holding Co. Bonds from Current Funds	Interest on Indebtedness from Current Funds	Interest on Temporary Loans & Notes
Boyd Co.	$ 2,464.00	$ 289,413.14	$ 8,209.18	$ 443.64	$ 4,070.47	$	$	$ 3,900.00	$ 16,623.29	$ 8,000.00	$ 4,492.50	$ .....
Ashland	17,855.98	1,000,164.56	.....	.....	1,428.38	.....	.....	.....	1,428.38	7,000.00	292.50	.....
Catlettsburg	250.00	115,586.69	.....	.....	2,240.42	.....	.....	.....	2,240.42	4,000.00	281.25	.....
Fairview	10,142.50	116,228.11	460.00	143.64	3,533.81	2,362.81	244.81	.....	6,745.07	2,000.00	200.00	43.15
Boyle Co.	13,072.81	278,066.06	.....	5,454.07	3,736.31	.....	5,243.93	3,897.71	18,332.02	20,000.00	8,255.00	.....
Danville	.....	306,739.90	.....	.....	.....	95.00	.....	.....	95.00	.....	.....	152.00
Bracken Co.	1,348.75	216,086.23	.....	.....	7,266.92	556.31	3,512.10	6,637.48	17,972.81	8,500.00	1,183.75	.....
Augusta	548.00	41,797.90	.....	.....	1,160.04	.....	1,088.70	.....	2,248.74	.....	.....	.....
Breathitt Co.	.....	469,822.91	1,522.77	15,078.89	5,792.27	.....	13,692.55	9,254.00	45,340.48	8,000.00	7,060.00	2,974.27
Jackson	.....	49,071.45	.....	504.00	7,583.43	302.01	.....	.....	8,389.44	.....	.....	.....
Breckinridge Co.	930.55	315,191.45	706.00	2,145.85	3,026.13	648.38	426.95	6,533.82	13,487.13	9,000.00	10,359.01	294.18
Cloverport	.....	48,351.09	.....	.....	747.31	298.39	.....	.....	1,045.70	.....	.....	.....
Bullitt Co.	1,454.89	410,669.87	14,364.00	1,668.21	8,232.47	3,581.73	5,947.46	22,421.59	56,215.46	8,000.00	3,355.00	.....
Butler Co.	480.31	275,736.38	.....	1,390.11	8,664.39	169.13	16.30	6,650.00	16,889.93	10,000.00	8,560.00	.....
Caldwell Co.	.....	335,038.57	.....	.....	4,755.23	558.89	1,687.28	8,957.64	15,959.04	15,000.00	11,355.00	.....
Calloway Co.	12,156.96	286,172.85	461.90	.....	3,154.81	.....	.....	10,215.00	13,831.71	8,000.00	2,860.00	.....
Murray	.....	167,968.72	.....	.....	336.92	8.00	.....	.....	344.92	.....	.....	.....

Murray	.....	.....	167,968.72	.....	.....	336.92	8.00	.....	.....	10,215.00	13,831.71 344.92	8,000.00	2,860.00	.....

TABLE I-f—Continued

FINANCIAL REPORT FOR YEAR ENDING JUNE 30, 1956—EXPENDITURES

School District	DEBT SERVICES						Grand Total Disbursements	Balance July 1, 1955	Balance July 1, 1956	Total Liabilities
	Transfer to Sinking Fund	Transfer to Building Fund	Refunds	Payment Temporary Loans & Notes	Advancements (Reimbursable)	Total				
Boyd Co.	$ 5,847.80	$	$	$	$	$ 18,340.30	$ 324,376.73	$ 15,212.47	$ 15,480.91	$ 132,215.20
Ashland	88,987.36	.....	122.71	.....	.....	96,402.57	1,097,995.51	5,013.44	10,689.77	16,290.75
Catlettsburg	.....	.....	.....	.....	.....	4,281.25	122,108.36	1,207.53	1,207.53	4,000.00
Fairview	.....	20,380.27	.....	.....	.....	22,623.42	145,596.60	4,409.39	3,621.14	7,788.25
Boyle Co.	.....	.....	.....	.....	.....	28,255.00	324,653.08	11,616.52	14,878.76	265,388.93
Danville	.....	64,448.68	.....	8,000.00	284.86	72,885.54	379,720.44	1,852.90	1,852.90	750,000.00
Bracken Co.	.....	.....	41.00	.....	.....	9,724.75	243,783.79	16,262.28	17,581.71	33,500.00
Augusta	3,083.70	.....	.....	.....	525.00	3,608.70	47,655.34	2,301.44	2,301.44	54,301.44
Breathitt Co.	.....	.....	.....	.....	.....	18,034.27	533,197.66	–10,352.02	–44,409.48	194,000.00
Jackson	.....	12,460.87	.....	.....	.....	12,460.87	69,921.76	4,828.28	3,281.96	61,146.32
Breckinridge Co.	.....	.....	10.00	28,200.00	290.17	48,153.36	376,831.94	12,916.49	–9,760.30	342,649.24
Cloverport	.....	9,000.00	.....	.....	.....	9,000.00	58,396.79	2,570.97	2,570.97	.....
Bullitt Co.	.....	.....	35.00	.....	.....	11,390.00	478,275.33	55,948.02	75,831.84	108,698.31
Butler Co.	.....	.....	.....	.....	.....	18,560.00	311,186.31	8,206.74	9,516.24	209,000.00
Caldwell Co.	.....	.....	50.00	10,000.00	500.00	36,905.00	387,902.61	8,827.32	9,482.49	341,339.43
Calloway Co.	.....	.....	101.12	.....	.....	10,961.12	310,965.68	26,330.04	29,558.13	91,446.74
Murray	3,344.80	12,244.80	.....	.....	.....	15,589.60	183,903.24	78.56	–442.09	108,894.97

TABLE I-f—Continued

FINANCIAL REPORT FOR YEAR ENDING JUNE 30, 1956—RECEIPTS

School District	REVENUE RECEIPTS											
	State Per Capita	Special State School Fund	Other State Aid	Reimbursement for Special Vocational Training	Reimbursement for School Lunch Program	Property Tax	Tax on Bank Shares	Tax on Franchise Corporations	Poll Tax	Tax from Whiskey Withdrawals	Special Subdistrict Tax	Transfer Tuition
Campbell Co.	$ 110,939.09	$ *70.00	$ 4,638.93	$ 30.00	$ 15,360.05	$ 187,864.32	$	$ 72,509.95	$ 808.42	$	$	$ 6,482.50
Bellevue	61,898.93	.....	1,069.16	.....	3,690.88	116,971.53	534.60	7,068.15	.....	.....	.....	.....
Cold Spring	31,833.73	.....	.....	.....	4,154.44	52,317.95	.....	6,603.18	.....	.....	.....	300.00
Dayton	72,325.95	.....	1,072.26	.....	4,814.57	114,348.22	241.00	8,380.22	.....	.....	.....	.....
Ft. Thomas	79,215.89	.....	.....	.....	.....	354,968.62	150.00	27,601.28	.....	.....	.....	3,112.50
Newport	212,593.33	.....	.....	.....	8,440.20	567,978.38	4,140.00	37,122.52	.....	.....	.....	4,512.50
Silver Grove	10,242.80	2,147.13	.....	.....	1,051.92	13,300.14	.....	20,487.15	.....	.....	.....	.....
Southgate	14,258.86	.....	.....	.....	787.16	29,454.53	.....	2,128.79	.....	.....	.....	725.00
Carlisle Co.	47,271.62	10,464.18	2,956.10	.....	4,117.84	75,592.26	723.34	24,457.31	2,347.43	.....	.....	.....
Carroll Co.	44,655.65	.....	.....	.....	6,169.37	54,224.84	.....	36,455.21	1,609.80	.....	.....	.....
Carrollton	30,949.46	16,301.43	4,526.49	4,044.78	4,300.26	67,642.24	916.65	6,707.93	1,311.52	.....	.....	3,742.50
Carter Co.	239,526.73	163,385.63	6,914.84	7,466.87	24,817.45	108,114.23	2,318.47	110,222.69	6,109.71	.....	.....	.....
Casey Co.	153,678.82	74,104.70	2,068.40	.....	3,221.90	87,409.65	378.35	30,205.99	3,678.00	.....	.....	.....
Liberty	19,453.95	*34,888.78	10,833.15	5,034.71	4,223.11	19,859.32	609.10	1,450.74	657.03	.....	.....	.....
Christian Co.	175,159.22	49,529.78	12,241.40	7,962.36	17,324.18	205,234.44	.....	53,897.80	6,555.59	.....	.....	8,000.00
Hopkinsville	102,575.36	.....	5,835.12	.....	2,803.44	244,229.13	4,503.41	44,674.31	2,991.78	.....	.....	23,738.50
Pembroke	14,774.68	33,401.99	.....	.....	2,745.75	10,489.77	245.03	6,366.23	272.00	.....	.....	294.72
Clark Co.	95,648.58	.....	4,342.05	.....	16,544.72	220,159.34	.....	87,895.29	830.00	.....	.....	.....
Winchester	68,641.49	.....	3,046.34	100.00	4,724.60	175,668.71	7,711.01	19,502.95	1,807.95	.....	.....	7,224.00
Clay Co.	256,696.32	177,742.99	3,142.22	3,807.44	12,091.05	109,556.48	.....	723.79	.....	.....	.....	.....

Clay Co.	256,696.32	177,742.99	3,142.22	3,807.44	12,091.05	109,556.48	.....	723.79	.....	.....	.....	7,224.00

TABLE I-f—Continued

FINANCIAL REPORT FOR YEAR ENDING JUNE 30, 1956—RECEIPTS

School District	REVENUE RECEIPTS				NON-REVENUE RECEIPTS						Total Receipts
	Tuition Paid By Individuals	Interest on Investments	Other Revenue Sources	Total Revenue Receipts	Sale of Voted and Funding Bonds	Sale of Property and Insurance Adjustments	Other Non-Rev. Sources Except Temporary Loans	Receipts From Temp. Loans and Notes	Receipts from Advancements	Total Non-Revenue Receipts	
Campbell Co.	$ 758.00	$	$ 210.00	$ 399,671.26	$	$ 1,534.04	$ 9,407.86	$ 30,000.00	$	$ 40,941.90	$ 440,613.16
Bellevue	1,630.00	.....	.....	192,863.25	.....	.....	1,971.95	.....	.....	1,971.95	194,835.20
Cold Spring	270.00	.....	1,636.71	97,116.01	.....	792.50	.....	4,983.33	5.87	5,781.70	102,897.71
Dayton	239.00	.....	.....	201,421.22	.....	68.63	500.00	20,000.00	1,728.46	22,297.09	223,718.31
Ft. Thomas	3,512.00	.....	3,163.90	471,724.19	.....	443.97	6,521.35	.....	.....	6,965.32	478,689.51
Newport	81.86	.....	7,331.39	842,200.18	.....	19,085.62	239.08	55,000.00	10,060.71	84,385.41	926,585.59
Silver Grove	.....	.....	30.00	47,259.14	.....	.....	5,126.31	8,500.00	.....	13,626.31	60,885.45
Southgate	650.00	.....	354.90	48,359.24	.....	.....	410.00	.....	.....	410.00	48,769.24
Carlisle Co.	76.00	.....	8,060.06	176,066.14	.....	1,358.03	1,339.25	3,000.00	658.58	6,355.86	182,422.00
Carroll Co.	.....	.....	20.00	143,134.87	.....	273.42	904.19	10,000.00	218.18	11,395.79	154,530.66
Carrollton	1,015.00	.....	10,615.65	152,073.91	.....	.....	.....	.....	.....	.....	152,073.91
Carter Co.	.....	.....	600.00	669,476.62	.....	1,012.94	735.17	42,784.74	.....	44,532.85	714,009.47
Casey Co.	.....	.....	2,080.75	356,826.56	.....	.....	.....	6.08	.....	6.08	356,832.64
Liberty	104.50	.....	1,672.86	98,787.25	.....	.....	1.92	1,200.00	.....	1,201.92	99,989.17
Christian Co.	735.00	.....	5,622.02	542,261.79	.....	791.74	987.39	31,487.81	50.00	33,316.94	575,578.73
Hopkinsville	9,317.02	.....	18,332.80	459,000.87	.....	2,300.73	189.15	.....	2,904.00	5,393.88	464,394.75
Pembroke	.....	.....	4,299.31	72,889.48	.....	265.75	30.01	.....	.....	295.76	73,185.24
Clark Co.	2,016.40	.....	5,188.52	432,624.90	.....	2,246.80	2,291.95	25,000.00	.....	29,538.75	462,163.65
Winchester	2,151.00	.....	7,024.35	297,602.40	.....	523.33	27,418.58	5,000.00	.....	32,941.91	330,544.31
Clay Co.	.....	1,124.44	.....	564,884.73	.....	139.72	1,034.64	.....	1,185.62	2,359.98	567,244.71

TABLE I-f—Continued

FINANCIAL REPORT FOR YEAR ENDING JUNE 30, 1956—EXPENDITURES

School District	GENERAL CONTROL												
	Salary of Supt.	Salary of Supt. as Secretary of Board	Salary of Assistant Supt.	Salary of Clerks and Stenographers	Salary of Director of Pupil Personnel	Sal. for Cen. Enum. and Other Attend. Personnel	Office Supplies	Other Expenses of Educational Admin.	School Board Per Diem	Cost of Surety Bonds	Salaries of Other Admin. Officers	Other Expenses of Business Admin.	Total
Campbell Co.	$ 5,352.00	$ 243.00	$	$ 2,448.80	$ 3,420.00	$	$ 50.91	$ 1,229.22	$ 700.00	$ 258.00	$	$ 344.36	$ 14,046.29
Bellevue	5,000.04	.....	.....	3,800.00	.....	4,025.03	249.80	1,680.46	.....	.....	800.00	26.70	15,582.03
Cold Spring	4,666.68	533.32	.....	1,750.00	840.00	.....	85.08	406.51	.....	50.00	.....	.....	8,331.59
Dayton	4,999.92	240.00	.....	2,520.00	3,019.92	.....	368.78	1,843.04	.....	.....	630.04	343.00	13,964.70
Ft. Thomas	7,200.00	.....	.....	3,182.55	4,616.00	.....	467.52	1,268.65	.....	183.00	2,850.00	525.32	20,293.04
Newport	5,400.00	1,800.00	.....	3,302.50	3,450.00	2,400.00	636.10	3,020.45	.....	812.52	3,740.00	8,293.45	32,855.02
Silver Grove	4,250.00	150.00	.....	.....	2,439.00	.....	.....	.....	.....	70.00	.....	1,474.25	8,383.25
Southgate	4,050.00	.....	.....	.....	300.00	.....	.....	.....	.....	56.00	1,697.00	975.96	7,078.96
Carlisle Co.	3,506.50	.....	.....	.....	1,560.00	.....	100.54	343.30	700.00	90.50	.....	224.71	6,525.55
Carroll Co.	4,000.00	504.51	.....	1,857.45	1,275.00	.....	86.19	119.52	580.00	106.00	.....	2,676.34	11,205.01
Carrollton	4,763.20	300.00	.....	2,009.20	1,515.00	.....	339.25	836.41	.....	110.40	.....	2,280.10	12,153.56
Carter Co.	4,999.92	2,199.96	.....	5,865.00	3,432.00	2,978.00	2,386.56	2,622.71	700.00	.....	.....	1,678.04	26,862.19
Casey Co.	4,000.00	.....	.....	1,740.00	2,700.00	.....	192.99	853.60	700.00	5.00	.....	525.48	10,717.07
Liberty	3,600.00	946.00	.....	1,320.00	375.00	.....	268.47	378.60	.....	.....	.....	171.64	7,059.71
Christian Co.	6,300.00	.....	.....	4,328.47	3,215.14	2,446.14	310.68	1,798.89	700.00	215.00	.....	2,174.12	21,488.44
Hopkinsville	5,400.00	1,600.00	.....	4,747.00	2,760.00	250.25	394.27	823.54	.....	166.00	.....	388.50	16,529.56
Pembroke	3,804.32	.....	.....	.....	.....	411.60	287.80	375.97	.....	25.00	720.00	272.77	5,897.46
Clark Co.	5,400.00	.....	.....	2,755.00	3,900.00	.....	268.90	992.07	700.00	108.21	240.00	1,055.25	15,419.43
Winchester	4,730.04	1,115.28	.....	2,996.60	2,606.04	.....	542.79	1,277.85	.....	27.00	.....	1,893.63	15,189.23
Clay Co.	4,800.00	.....	.....	1,420.26	4,200.00	.....	170.10	.....	700.00	.....	.....	284.97	11,575.33

			1,420.26	4,200.00		170.10		700.00			284.97	11,575.33

TABLE I-f—Continued

FINANCIAL REPORT FOR YEAR ENDING JUNE 30, 1956—EXPENDITURES

School District	INSTRUCTION										
	Salaries of Supervisors and Principals		Salaries of Clerks for Superv. and Principals	Supplies and Other Exp. for Superv. and Prin.	Salaries of Teachers		Educational Supplies	Library and Supplementary Books		Other Expenses of Instruction	Total
	Elem.	H. S.			Elem.	H. S.		Elem.	H. S.		
Campbell Co.	$ 17,953.31	$ 4,968.00	$ 1,503.88	$ 517.57	$ 116,901.54	$ 53,342.10	$ 801.42	$ 1,392.91	$ 567.63	$ 7,492.67	$ 205,441.03
Bellevue	4,483.34	4,650.00	.....	464.90	58,918.35	64,504.23	2,101.76	240.83	481.26	3,688.98	139,533.65
Cold Spring	.....	.....	.....	.....	39,850.17	.....	2,421.19	806.23	.....	150.00	43,227.59
Dayton	10,779.75	6,919.75	2,195.00	980.41	70,217.57	34,768.51	2,315.89	259.74	663.38	973.97	130,073.97
Ft. Thomas	14,667.55	5,899.92	4,689.94	1,804.45	147,362.80	127,331.10	6,880.77	3,050.27	728.23	528.66	312,943.69
Newport	54,371.50	9,572.50	4,920.00	1,630.07	365,758.06	122,704.16	4,620.41	2,018.37	1,040.65	1,367.04	568,002.76
Silver Grove	.....	.....	.....	.....	11,511.00	10,619.00	31.46	.....	40.85	125.70	22,328.01
Southgate	.....	.....	.....	.....	25,117.50	.....	145.12	223.63	.....	147.50	25,633.75
Carlisle Co.	1,286.30	14,043.49	.....	768.27	54,056.07	31,996.70	75.46	265.00	502.43	347.51	103,341.23
Carroll Co.	.....	.....	.....	.....	64,561.30	.....	161.40	188.91	.....	602.25	65,513.86
Carrollton	.....	4,080.92	.....	462.30	43,877.38	34,775.68	951.48	574.13	442.81	405.09	85,569.79
Carter Co.	21,214.86	13,835.84	.....	978.53	258,306.01	124,395.53	1,707.66	2,645.39	2,462.04	2,138.80	427,684.66
Casey Co.	.....	7,035.11	.....	399.73	227,809.92	11,876.00	739.39	1,571.39	549.62	1,711.60	251,692.76
Liberty	.....	.....	.....	.....	28,460.96	35,461.66	235.21	445.93	428.59	3,215.71	68,248.06
Christian Co.	5,699.97	14,953.08	.....	15.70	200,378.49	74,229.08	219.82	701.08	212.29	3,681.85	300,091.36
Hopkinsville	18,357.76	7,731.00	.....	1,248.89	166,192.21	101,728.08	7,577.16	877.75	1,476.72	3,096.48	308,286.05
Pembroke	3,717.04	1,448.96	.....	.....	20,017.50	15,595.00	39.96	389.56	50.00	.....	41,258.02
Clark Co.	17,725.32	5,100.00	.....	175.15	144,165.70	53,806.73	1,466.86	463.25	624.15	903.91	224,431.07
Winchester	6,211.80	7,429.50	1,408.50	507.16	87,945.87	74,851.89	2,057.22	211.48	1,907.06	2,023.73	184,554.21
Clay Co.	20,384.42	4,000.00	.....	.....	321,085.64	46,970.12	476.06	.....	284.18	239.85	393,440.27

TABLE I-f—Continued

FINANCIAL REPORT FOR YEAR ENDING JUNE 30, 1956—EXPENDITURES

School District	OPERATION OF SCHOOL PLANT						MAINTENANCE OF SCHOOL PLANT			
	Wages of Janitors and Engineers	Janitors' and Engineers' Supplies	Fuel	Water, Light and Power	Other Operation Expenses	Total	Salaries and Wages	Supply Parts and Expenses	Contractual Services	Total
Campbell Co.	$ 17,896.03	$ 2,643.10	$ 1,354.09	$ 12,077.41	$ 890.46	$ 34,861.09	$ 1,214.87	$ 2,471.82	$ 2,189.90	$ 5,876.59
Bellevue	11,988.60	682.70	1,845.19	4,038.17	163.65	18,718.31	37.50	1,674.93	7,030.93	8,743.36
Cold Spring	4,255.19	1,107.85	371.02	1,635.34	338.64	7,708.04	2,406.46	821.22	2,109.89	5,337.57
Dayton	14,074.78	1,755.24	1,641.12	5,142.63	10.00	22,623.77	127.88	1,374.81	1,259.25	2,761.94
Ft. Thomas	26,484.89	3,558.32	9,702.03	9,844.62	1,368.67	50,958.53	11,035.64	11,580.86	4,609.18	27,225.68
Newport	41,585.63	6,328.81	10,921.59	15,253.12	2,843.15	76,932.30	.....	3,862.79	25,061.06	28,923.85
Silver Grove	2,160.00	700.55	833.28	1,119.00	.....	4,812.83	.....	1,070.11	339.00	1,409.11
Southgate	3,500.00	254.03	830.68	805.06	100.85	5,490.62	.....	54.75	699.66	754.41
Carlisle Co.	4,920.70	1,741.15	3,936.57	1,677.61	.....	12,276.03	1,840.11	3,409.69	868.00	6,117.80
Carroll Co.	3,489.80	639.48	2,907.66	1,500.13	.....	8,537.07	746.20	1,550.72	780.75	3,077.67
Carrollton	8,737.72	1,403.61	1,676.19	2,027.29	297.20	14,142.01	.....	2,669.77	18.95	2,688.72
Carter Co.	9,831.28	4,530.55	8,884.23	8,329.31	726.13	32,301.50	16,926.79	25,144.80	3,395.30	45,466.89
Casey Co.	750.50	.....	7,910.94	2,027.86	1,815.64	12,504.94	5,227.34	9,600.85	975.00	15,803.19
Liberty	2,100.00	687.91	1,818.48	1,466.52	.....	6,072.91	528.13	1,845.95	.....	2,374.08
Christian Co.	10,801.81	790.15	8,185.08	6,209.23	.....	25,986.27	4,926.94	7,763.96	.....	12,690.90
Hopkinsville	21,593.72	4,044.54	6,412.59	10,095.65	358.47	42,504.97	4,870.33	11,401.69	214.00	16,486.02
Pembroke	1,955.00	491.40	899.50	1,357.96	.....	4,703.86	.....	5,024.55	.....	5,024.55
Clark Co.	10,443.25	2,179.39	7,367.70	4,643.00	302.68	24,936.02	3,950.46	3,704.69	3,724.51	11,379.66
Winchester	10,507.72	2,590.43	5,422.53	4,844.95	1,501.21	24,866.84	.....	2,833.26	5,642.56	8,475.82
Clay Co.	3,129.46	2,036.12	7,920.16	2,518.07	27.12	15,630.93	2,402.31	5,357.92	4,139.34	11,899.57

Clay Co.	3,129.46	2,036.12	7,920.16	2,518.07	27.12	15,630.93	2,402.31	5,357.92	4,139.34	11,899.57

TABLE I-f—Continued

FINANCIAL REPORT FOR YEAR ENDING JUNE 30, 1956—EXPENDITURES

School District	FIXED CHARGES				AUXILIARY SERVICES							
	Insurance	Rent	Contributions and Contingencies	Total	Promotion of Health	Athletics and Playgrounds	Pupil Transportation	School Lunch	Other Community Services	Special Vocational Training	Total	Total Current Expenses
Campbell Co.	$ 1,562.26	$	$ 1,520.02	$ 3,082.28	$ 200.00	$ 230.88	$ 40,515.39	$ 15,201.77	$ 174.62	$ 280.66	$ 56,603.32	$ 319,910.60
Bellevue	567.24	.....	421.52	988.76	3,369.63	3,145.64	.....	3,426.23	.....	.....	9,941.50	193,507.61
Cold Spring	1,201.81	673.85	287.83	2,163.49	842.50	3.40	6,475.88	4,155.32	.....	.....	11,477.10	78,245.38
Dayton	2,677.79	60.00	333.90	3,071.69	738.45	386.38	.....	5,135.57	.....	.....	6,260.40	178,756.47
Ft. Thomas	4,983.27	.....	2,017.51	7,000.78	5,103.23	2,528.36	.....	.....	.....	.....	7,631.59	426,053.31
Newport	4,590.11	.....	4,659.09	9,249.20	4,559.59	35.71	1,710.00	8,440.20	.....	.....	14,745.50	730,708.63
Silver Grove	187.24	.....	72.95	260.19	90.00	512.00	.....	1,051.92	.....	.....	1,653.92	38,847.31
Southgate	200.11	100.00	160.25	460.36	11.62	76.13	404.43	787.16	27.16	.....	1,306.50	40,724.60
Carlisle Co.	3,942.27	.....	293.69	4,235.96	1,200.00	.....	25,350.75	4,117.84	.....	.....	30,668.59	163,165.16
Carroll Co.	2,380.37	630.00	.....	3,010.37	803.53	.....	33,428.89	6,169.37	1,037.70	.....	41,439.49	132,783.47
Carrollton	3,806.62	17.60	1,317.45	5,141.67	1,637.30	.....	1,759.05	4,300.26	.....	4,044.78	11,741.39	131,437.14
Carter Co.	8,209.75	8.20	4,081.66	12,299.61	2,792.56	50.00	52,913.41	24,782.54	.....	8,192.30	88,730.81	633,345.66
Casey Co	998.19	120.00	1,440.00	2,558.19	1,020.00	31.73	40,797.15	3,221.90	388.00	.....	45,458.78	338,734.93
Liberty	438.15	.....	.....	438.15	75.00	16.00	2,908.12	4,223.11	230.22	5,446.08	12,898.53	97,091.44
Christian Co.	8,708.81	500.00	1,525.66	10,734.47	2,300.00	.....	80,420.54	17,324.18	504.87	7,310.01	107,859.60	478,851.04
Hopkinsville	3,989.18	25.00	564.08	4,578.26	2,300.00	1,371.00	.....	2,983.91	41.16	.....	6,696.07	395,080.93
Pembroke	465.91	.....	.....	465.91	.....	.....	8,784.30	3,233.99	.....	.....	12,018.29	69,368.09
Clark Co.	3,117.28	9.00	2,746.87	5,873.15	1,025.96	.....	41,941.08	16,544.72	162.40	.....	59,674.16	341,713.49
Winchester	2,428.07	2,000.00	577.29	5,005.36	1,025.96	13.88	.....	5,236.29	5,051.54	200.00	11,527.67	249,619.13
Clay Co.	1,484.24	2,000.90	7.00	3,492.14	1,111.00	61.44	23,617.79	12,096.39	243.45	4,241.50	41,371.57	477,409.81

TABLE I-f—Continued

FINANCIAL REPORT FOR YEAR ENDING JUNE 30, 1956—EXPENDITURES

School District	Transfer Tuition to Other Districts	CAPITAL OUTLAY								DEBT SERVICES		
		Total Current Expense & Transfer Tuition	New Sites & Additions to Old Sites	New Buildings & Additions to Old Buildings	New Furniture and Equipment	Improvements to Sites	Improvements to or Remodeling Old Buildings	New School Buses	Total	Redemption of Voted, Funding & Holding Co. Bonds from Current Funds	Interest on Indebtedness from Current Funds	Interest on Temporary Loans & Notes
Campbell Co.	$ 1,541.24	$ 321,451.84	$	$	$ 3,852.39	$ 6,221.10	$	$ 6,154.79	$ 16,228.28	$ 17,000.00	$ 23,062.50	$ .....
Bellevue	100.00	193,607.61	.....	.....	.....	.....	.....	.....	.....	.....	.....	.....
Cold Spring	7,407.50	85,652.88	.....	.....	2,365.84	.....	.....	.....	2,365.84	.....	.....	.....
Dayton	381.24	179,137.71	.....	.....	401.43	.....	.....	.....	401.43	.....	.....	.....
Ft. Thomas	220.74	426,274.05	.....	1,851.83	7,515.39	.....	9,364.38	.....	18,731.60	26,500.00	30,733.75	.....
Newport	2,848.38	733,557.01	.....	.....	13,908.46	.....	2,055.95	.....	15,964.41	14,000.00	2,817.50	244.44
Silver Grove	.....	38,847.31	.....	.....	196.10	.....	98.00	.....	294.10	.....	.....	147.10
Southgate	5,075.00	45,799.60	.....	.....	671.99	.....	1,411.12	.....	2,083.11	.....	.....	.....
Carlisle Co.	1,218.25	164,383.41	.....	.....	.....	.....	.....	.....	.....	2,000.00	275.00	14.00
Carroll Co.	5,313.00	138,096.47	.....	.....	768.45	.....	.....	4,458.60	5,227.05	4,000.00	787.50	99.80
Carrollton	341.00	131,778.14	.....	.....	818.79	.....	1,155.35	.....	1,974.14	3,000.00	150.00	72.57
Carter Co.	587.40	633,933.06	33.00	20.63	15,402.85	3,581.07	1,200.00	14,101.28	34,338.83	.....	.....	288.99
Casey Co.	5,216.76	343,951.69	.....	9,332.50	4,391.40	.....	.....	3,336.71	17,060.61	.....	.....	.....
Liberty	300.00	97,391.44	.....	272.28	1,222.50	54.25	.....	.....	1,549.03	.....	.....	.....
Christian Co.	17,589.46	496,440.50	.....	100.00	958.33	1.55	.....	.....	1,059.88	30,000.00	16,102.50	321.57
Hopkinsville	.....	395,080.93	37.79	39.12	14,707.26	1,589.87	3,461.93	.....	19,835.97	.....	.....	.....
Pembroke	2,562.00	71,930.09	.....	409.41	.....	.....	.....	.....	409.41	500.00	805.00	.....
Clark Co.	5,820.00	347,533.49	.....	8,090.99	4,356.04	1,410.00	.....	6,624.90	20,481.93	35,000.00	23,737.50	57.05
Winchester	.....	249,619.13	10,267.97	145.99	1,973.09	33.00	167.08	.....	12,587.13	10,000.00	2,000.00	100.00
Clay Co.	861.06	478,270.87	27,770.35	4,596.23	1,270.38	814.05	116.25	15,058.00	49,625.26	.....	.....	1,000.00

Winchester	.....	.....	249,619.13	10,267.97	145.99	1,973.09	33.00	167.08	.....	12,587.13	10,000.00	2,000.00	100.00
Clay Co.	.....	861.06	478,270.87	27,770.35	4,596.23	1,270.38	814.05	116.25	15,058.00	49,625.26	.....	.....	1,000.00

TABLE I-f—Continued

FINANCIAL REPORT FOR YEAR ENDING JUNE 30, 1956—EXPENDITURES

School District	DEBT SERVICES						Grand Total Disbursements	Balance July 1, 1955	Balance July 1, 1956	Total Liabilities
	Transfer to Sinking Fund	Transfer to Building Fund	Refunds	Payment Temporary Loans & Notes	Advancements (Reimbursable)	Total				
Campbell Co.	$	$	$	$ 30,000.00	$	$ 70,062.50	$ 407,742.62	$ 36,108.76	$ 36,673.42	$ 602,173.40
Bellevue	6,375.00	.....	.....	.....	.....	6,375.00	199,982.61	18,888.75	19,689.24	25,000.00
Cold Spring	.....	13,087.29	.....	5,000.00	.....	18,087.29	106,106.01	3,316.12	2,925.15	189,390.97
Dayton	.....	30,639.60	.....	10,000.00	1,423.12	42,062.72	221,601.86	4,561.50	10,438.50	388,000.00
Ft. Thomas	.....	.....	.....	.....	.....	57,233.75	502,239.40	10,658.38	10,783.38	826,000.00
Newport	14,565.00	79,343.57	.....	55,000.00	10,060.71	176,031.22	925,552.64	22,702.49	101,202.49	182,000.00
Silver Grove	.....	8,410.49	.....	13,600.00	.....	22,157.59	61,299.00	421.52	11.46	1,745.18
Southgate	1,010.62	.....	.....	.....	.....	1,010.62	48,893.33	1,143.79	1,416.29	.....
Carlisle Co.	.....	15,656.65	.....	3,000.00	.....	20,945.65	185,329.06	8,470.72	8,686.83	8,000.00
Carroll Co.	.....	.....	.....	10,000.00	50.66	14,937.96	158,261.48	–1,737.62	–7,550.33	24,550.33
Carrollton	5,926.64	.....	.....	2,500.00	.....	11,649.21	145,401.49	10,484.23	14,772.28	48,887.79
Carter Co.	.....	.....	1,200.30	42,784.74	.....	44,274.03	712,545.92	7,313.54	3,605.02	8,269.05
Casey Co.	.....	.....	35.04	.....	.....	35.04	361,047.34	40,739.99	40,739.99	.....
Liberty	.....	.....	114.60	.....	1,200.00	1,314.60	100,255.07	2,296.89	3,714.32	9.50
Christian Co.	.....	.....	214.27	32,525.00	150.00	79,313.34	576,813.72	.....	–49,031.62	596,612.07
Hopkinsville	.....	71,889.12	37.66	.....	2,904.00	74,830.78	489,747.68	1,512.53	2,459.48	780,804.88
Pembroke	.....	.....	.....	.....	.....	1,305.00	73,644.50	3,741.19	3,741.19	91,000.00
Clark Co.	.....	.....	.....	25,000.00	.....	83,794.55	451,809.97	33,238.51	33,238.51	759,000.00
Winchester	.....	48,729.95	9.00	5,000.00	.....	65,838.95	328,045.21	7,397.37	5,364.57	712,973.85
Clay Co.	.....	.....	.....	.....	.....	1,000.00	528,896.13	98,655.23	80,555.23	.....

TABLE I-f—Continued

FINANCIAL REPORT FOR YEAR ENDING JUNE 30, 1956—RECEIPTS

School District	REVENUE RECEIPTS											
	State Per Capita	Special State School Fund	Other State Aid	Reimbursement for Special Vocational Training	Reimbursement for School Lunch Program	Property Tax	Tax on Bank Shares	Tax on Franchise Corporations	Poll Tax	Tax from Whiskey Withdrawals	Special Subdistrict Tax	Transfer Tuition
Clinton Co.	$ 78,221.08	$ 55,957.22	$	$	$ 505.82	$ 32,333.27	$	$ 2,763.39	$ 2,229.28	$	$	$ .....
Albany	18,680.21	41,109.21	5,080.87	4,342.66	1,901.59	17,721.98	579.87	293.53	570.32	.....	.....	21,131.78
Crittenden Co.	63,814.84	71,456.08	6,676.43	4,459.97	6,571.40	59,547.66	.....	12,355.68	2,793.63	.....	.....	.....
Marion	22,180.45	8,217.39	.....	1,273.71	1,894.46	38,658.12	1,330.84	4,261.33	1,058.00	.....	.....	.....
Cumberland Co.	78,073.70	69,887.73	7,737.65	5,274.15	4,327.99	58,538.77	1,071.25	1,656.14	2,097.33	.....	.....	.....
Daviess Co.	271,618.38	.....	10,935.77	8,230.02	32,219.77	346,641.81	.....	54,504.08	.....	362,291.76	.....	.....
Owensboro	279,134.68	.....	11,232.38	24,885.07	27,466.22	661,551.49	4,231.48	44,630.62	.....	.....	.....	10,052.50
Edmonson Co.	94,543.24	51,854.78	4,244.91	1,015.45	6,626.88	64,276.64	395.14	2,281.49	2,408.15	.....	.....	.....
Elliott Co.	87,026.94	95,383.14	4,445.67	7,832.55	5,892.94	28,898.89	112.82	5,172.11	1,330.60	.....	.....	.....
Estill Co.	100,217.31	73,995.55	5,865.16	.....	3,571.92	54,714.65	.....	26,195.78	2,460.05	.....	.....	432.00
Irvine	25,238.55	24,838.00	.....	.....	973.89	23,848.01	420.00	5,861.58	950.00	.....	.....	2,322.00
Ravenna	8,511.10	.....	.....	.....	9,833.49	.....	7,865.82	328.00	.....	.....	.....	.....
Fayette Co.	395,932.05	.....	26,470.98	70,563.76	41,531.19	1,568,798.34	.....	193,240.72	.....	122,600.95	.....	2,679.81
Lexington	304,778.52	.....	.....	.....	18,955.84	1,262,171.01	21,569.18	166,073.46	.....	.....	.....	21,996.00
Fleming Co.	100,880.51	16,394.84	2,544.22	4,869.46	9,377.18	170,476.54	3,215.02	20,499.25	3,703.24	.....	.....	350.08
Floyd Co.	526,546.16	348,156.26	9,813.95	419.27	24,416.31	182,523.36	630.49	263,488.60	9,794.12	.....	.....	.....
Prestonsburg	31,870.58	1,643.89	1,665.58	.....	4,687.32	48,255.01	2,474.63	14,187.54	717.36	.....	.....	.....
Franklin Co.	126,745.42	.....	7,408.57	.....	20,724.32	255,486.09	.....	39,996.16	39.10	467,529.58	.....	1,395.82
Frankfort	62,267.37	.....	2,760.00	.....	5,854.32	181,884.41	4,183.12	47,693.67	.....	.....	.....	1,790.00

Franklin Co.	126,745.42		7,408.57		20,724.32	255,486.09		39,996.16	39.10	467,529.58		1,395.82
Frankfort	62,267.37		2,760.00		5,854.32	181,884.41	4,183.12	47,693.67				1,790.00

TABLE I-f—Continued

FINANCIAL REPORT FOR YEAR ENDING JUNE 30, 1956—RECEIPTS

School District	REVENUE RECEIPTS				NON-REVENUE RECEIPTS						Total Receipts
	Tuition Paid By Individuals	Interest on Investments	Other Revenue Sources	Total Revenue Receipts	Sale of Voted and Funding Bonds	Sale of Property and Insurance Adjustments	Other Non-Rev. Sources Except Temporary Loans	Receipts from Temporary Loans and Notes	Receipts from Advancements	Total Non-Revenue Receipts	
Clinton Co.	$	$	$ 103.25	$ 172,113.31	$	$ 1,013.56	$ 121.00	$	$ 60.84	$ 1,195.40	$ 173,308.71
Albany			103.25	111,515.27		702.15			68.01	770.16	112,285.43
Crittenden Co.			384.08	228,059.77		477.21	443.92			921.13	228,980.90
Marion			1,419.24	80,293.54		2,091.79			51.07	2,142.86	82,436.40
Cumberland Co.				228,664.71		200.84	196.49		67.40	464.73	229,129.44
Daviess Co.	377.85		7,835.00	1,094,654.44		2,264.09	4,990.04		75,000.00	82,254.13	1,176,908.57
Owensboro	4,595.88	3,628.12	8,503.47	1,079,911.91		305.07	570.56	12,000.00		12,875.63	1,092,787.54
Edmonson Co.			6,223.25	233,869.93		70.27	361.75			432.02	234,301.95
Elliott Co.			11.28	236,106.94		4,147.02	50.38	31,064.10		35,261.50	271,368.44
Estill Co.	264.50		6,608.10	274,325.02		210.00	4,393.96			4,603.96	278,928.98
Irvine	1,144.00		596.50	86,192.53			508.81			508.81	86,701.34
Ravenna	1,203.00		100.23	27,841.64							27,841.64
Fayette Co.	6,164.50	4,205.51	78,442.55	2,510,630.36		27,239.84	1,934.81	85,000.00	3,476.03	117,650.68	2,628,281.04
Lexington	4,034.42		50,371.05	1,849,949.48		958.68	61,761.84	802,000.00	63.00	864,783.52	2,714,733.00
Fleming Co.			79.27	332,389.61		25,036.30	1,041.95			26,078.25	358,467.86
Floyd Co.				1,365,788.52			5,362.13	125,000.00	25,046.40	155,408.53	1,521,197.05
Prestonsburg				105,501.91		676.75	1,336.30			2,013.05	107,514.96
Franklin Co.	2,208.75		14,771.26	936,305.07		584.39	973.91		625.01	2,183.31	938,488.38
Frankfort	3,474.80		467.00	310,374.69		52.83	186.39			239.22	310,613.91

TABLE I-f—Continued

FINANCIAL REPORT FOR YEAR ENDING JUNE 30, 1956—EXPENDITURES

School District	GENERAL CONTROL											
	Salary of Supt.	Salary of Supt. as Secretary of Board	Salary of Assistant Supt.	Salary of Clerks and Stenographers	Sal. of Director of Pupil Personnel	Sal. for Cen. Enum. and Other Attend. Personnel	Office Supplies	Other Expenses of Educational Admin.	School Board Per Diem	Cost of Surety Bonds	Salaries of Other Admin. Officers	Other Expenses of Business Admin.	Total
Clinton Co.	$ 3,000.00	$ 360.00	$	$	$ 3,000.00	$	$ 53.51	$ 1,154.80	$ 705.00	$	$ 150.00	$ 2,175.00	$ 10,598.31
Albany	3,961.54	100.00	.....	292.50	780.00	.....	287.93	295.86	.....	80.00	.....	200.00	5,997.83
Crittenden Co.	2,820.00	780.00	.....	1,500.00	2,160.00	.....	214.92	961.54	700.00	.....	.....	502.09	9,638.55
Marion	3,999.96	999.96	.....	870.51	480.00	.....	34.02	622.04	.....	15.00	100.00	1,361.61	8,483.10
Cumberland Co.	3,200.08	300.00	.....	2,340.00	3,000.00	.....	282.97	1,041.44	700.00	.....	.....	334.62	11,199.11
Daviess Co.	6,800.04	399.96	6,000.00	6,227.96	5,025.00	2,773.56	435.35	2,239.12	700.00	428.00	.....	4,146.33	35,175.32
Owensboro	7,100.00	50.00	6,000.00	5,753.20	4,485.00	2,015.82	664.24	1,806.63	.....	368.00	5,459.00	2,351.46	36,053.35
Edmonson Co.	3,000.00	600.00	.....	1,890.00	1,563.75	.....	644.98	1,005.18	1,150.00	120.00	130.00	3,391.07	13,494.98
Elliott Co.	3,518.38	599.00	.....	2,680.13	2,820.65	.....	257.07	2,441.13	1,000.00	.....	.....	73.00	13,389.36
Estill Co.	5,000.00	.....	.....	2,160.00	1,980.00	.....	167.92	308.92	515.00	.....	420.00	151.83	10,703.67
Irvine	4,200.00	300.00	.....	298.13	840.00	.....	.....	236.90	.....	50.00	300.00	649.69	6,874.72
Ravenna	3,502.96	.....	.....	.....	360.00	.....	147.58	72.04	.....	60.00	420.00	819.68	5,382.26
Fayette Co.	7,200.00	.....	5,700.00	5,723.15	4,750.00	6,562.23	1,293.61	7,652.58	700.00	196.73	13,957.65	7,656.96	61,392.91
Lexington	7,200.00	.....	6,900.00	3,600.00	6,600.00	7,852.26	1,342.78	3,730.27	.....	324.00	13,350.00	9,406.34	60,305.65
Fleming Co.	5,065.68	.....	.....	2,063.16	3,000.00	.....	59.44	1,120.16	700.00	.....	.....	1,346.09	13,354.53
Floyd Co.	7,150.00	.....	.....	14,804.18	6,170.78	2,405.00	1,690.62	4,314.68	698.80	112.00	.....	2,683.07	40,029.13
Prestonsburg	4,800.00	600.00	.....	.....	2,200.00	.....	17.30	1,117.19	.....	26.00	.....	1,405.40	10,165.89
Franklin Co.	6,600.00	600.00	.....	3,187.70	4,450.00	1,262.30	597.97	2,036.40	700.00	250.00	.....	2,857.85	22,542.22
Frankfort	7,200.00	.....	.....	3,287.50	3,120.00	.....	174.51	603.74	.....	12.00	600.00	1,310.27	16,308.02

Franklin Co.	6,600.00	600.00	.....	3,187.70	4,450.00	1,262.30	597.97	2,036.40	700.00	250.00	.....	2,857.85	22,542.22
Frankfort	7,200.00	.....	.....	3,287.50	3,120.00	.....	174.51	603.74	.....	12.00	600.00	1,310.27	16,308.02

TABLE I-f—Continued

FINANCIAL REPORT FOR YEAR ENDING JUNE 30, 1956—EXPENDITURES

School Districts	INSTRUCTION										
	Salaries of Supervisors and Principals		Salaries of Clerks for Superv. and Principals	Supplies and Other Exp. for Superv. and Prin.	Salaries of Teachers		Educational Supplies	Library and Supplementary Books		Other Expenses of Instruction	Total
	Elem.	H. S.			Elem.	H. S.		Elem.	H. S.		
Clinton Co.	$	$	$	$	$ 109,031.40	$	$ 711.76	$ 43.75	$	$	$ 109,786.91
Albany	.....	.....	.....	.....	23,657.54	36,377.84	1,028.32	273.86	1,251.51	.....	62,589.07
Crittenden Co.	8,213.50	4,507.00	.....	.....	68,791.59	35,106.83	.....	.....	502.87	1,877.68	118,999.47
Marion	2,452.14	3,218.00	.....	41.68	24,624.03	25,252.60	428.31	27.16	317.82	808.63	57,170.37
Cumberland Co.	2,497.60	6,600.00	.....	178.80	88,717.45	27,683.09	598.46	386.76	257.16	1,475.38	128,394.70
Daviess Co.	66,305.17	21,446.77	6,665.92	5,430.47	312,656.08	133,428.78	5,420.77	5,288.46	2,277.77	3,766.05	562,686.24
Owensboro	37,436.25	26,751.23	9,192.38	2,050.98	329,005.30	308,457.56	8,058.17	3,052.54	3,710.09	2,814.90	730,529.40
Edmonson Co.	10,086.87	9,184.00	.....	.....	73,104.41	38,284.41	.....	.....	397.88	423.29	131,480.86
Elliott Co.	4,591.02	3,738.68	444.79	2,660.97	98,180.01	31,977.06	.....	317.67	388.99	135.50	142,434.69
Estill Co.	7,963.48	3,608.00	.....	861.14	136,252.39	41,987.88	370.32	302.56	315.51	1,339.10	193,000.38
Irvine	3,237.00	4,221.00	.....	129.46	39,089.85	19,584.05	526.06	5.25	364.81	528.76	67,686.24
Ravenna	.....	.....	.....	.....	15,244.08	.....	6.84	51.26	.....	100.40	15,402.58
Fayette Co.	56,585.10	44,717.32	24,968.22	10,481.08	694,624.27	537,434.62	19,104.38	9,572.79	8,740.76	9,529.11	1,415,757.65
Lexington	67,248.00	29,443.00	17,311.59	1,009.84	645,907.57	492,550.27	30,354.16	4,914.92	3,900.25	7,640.28	1,300,279.88
Fleming Co.	13,762.00	4,510.00	.....	377.05	115,679.48	39,595.69	739.47	73.50	682.99	2,489.19	177,909.37
Floyd Co.	61,525.10	36,778.90	.....	5,126.39	626,883.81	248,043.19	3,556.48	4,115.05	1,656.44	2,590.42	990,275.78
Prestonsburg	.....	.....	.....	21.50	54,782.39	251.79	1,301.29	1,002.13	.....	90.48	57,449.58
Franklin Co.	7,839.17	24,112.72	3,540.00	353.45	208,509.80	197,478.92	4,086.10	1,940.08	1,897.03	2,773.06	452,530.33
Frankfort	8,139.96	5,400.00	1,560.93	20.00	114,013.91	67,301.46	2,509.15	802.58	465.53	2,078.49	202,292.01

TABLE I-f—Continued

FINANCIAL REPORT FOR YEAR ENDING JUNE 30, 1956—EXPENDITURES

School District	OPERATION OF SCHOOL PLANT						MAINTENANCE OF SCHOOL PLANT			
	Wages of Janitors and Engineers	Janitors' and Engineers' Supplies	Fuel	Water, Light and Power	Other Operation Expenses	Total	Salaries and Wages	Supply Parts and Expenses	Contractual Services	Total
Clinton Co.	$	$ 269.04	$ 1,786.66	$ 1,351.38	$	$ 3,407.08	$ 2,753.50	$ 2,927.19	$ 1,618.62	$ 7,299.31
Albany	2,130.00	1,342.26	1,696.12	1,275.11	.....	6,443.49	561.30	1,097.19	682.09	2,340.58
Crittenden Co.	3,230.35	335.54	2,729.91	2,340.12	.....	8,635.92	.....	841.48	.....	841.48
Marion	3,090.75	844.24	595.65	1,878.94	149.97	6,559.55	396.80	56.51	41.58	494.89
Cumberland Co.	3,497.75	1,945.81	4,407.87	2,110.74	.....	11,962.17	1,684.59	3,415.42	1,550.67	6,650.68
Daviess Co.	25,105.80	8,902.70	10,727.71	6,583.99	2,707.31	54,027.51	20,007.61	26,591.49	8,563.34	55,162.44
Owensboro	44,602.02	4,836.12	14,461.02	.....	2,331.41	66,230.57	17,140.53	7,955.50	2,925.40	28,021.43
Edmonson Co.	5,292.00	410.62	2,965.12	2,393.07	.....	11,060.81	.....	4,840.32	3,780.93	8,621.25
Elliott Co.	2,390.36	834.22	3,098.52	2,550.19	160.76	9,034.05	2,326.44	5,074.58	.....	7,401.02
Estill Co.	3,593.20	2,941.53	3,397.39	2,063.25	.....	11,995.37	2,127.80	3,929.77	581.80	6,639.37
Irvine	3,839.90	212.59	1,391.56	1,302.99	1,190.47	7,937.51	749.26	1,535.00	708.52	2,992.78
Ravenna	1,200.00	206.51	577.56	308.89	80.10	2,373.06	.....	67.30	.....	67.30
Fayette Co.	63,891.05	8,720.51	36,589.83	34,405.49	406.12	144,013.00	44,362.07	49,651.93	3,502.39	97,516.39
Lexington	83,691.06	6,058.35	27,315.23	22,625.70	7,827.38	147,517.72	20,538.28	27,848.02	11,617.62	60,003.92
Fleming Co.	10,609.80	1,599.71	6,742.28	6,342.58	256.58	25,550.95	611.34	5,159.45	919.87	6,690.66
Floyd Co.	30,467.82	7,511.68	23,248.90	22,348.95	.....	83,577.35	46,676.36	40,996.62	1,409.00	89,081.98
Prestonsburg	2,875.50	576.61	1,157.37	1,244.15	77.36	5,930.99	190.77	3,441.44	.....	3,632.21
Franklin Co.	16,396.33	4,208.70	7,535.46	5,229.86	164.76	33,535.11	10,541.93	10,895.55	125.00	21,562.48
Frankfort	20,286.50	1,889.59	5,766.52	2,504.31	1,073.71	31,520.63	.....	779.47	6,535.85	7,315.32

Franklin Co.	16,396.33	4,208.70	7,535.46	5,229.86	164.76	33,535.11	10,541.93	10,895.55	125.00	21,562.48
Frankfort	20,286.50	1,889.59	5,766.52	2,504.31	1,073.71	31,520.63	.....	779.47	6,535.85	7,315.32

TABLE I-f—Continued

FINANCIAL REPORT FOR YEAR ENDING JUNE 30, 1956—EXPENDITURES

School District	FIXED CHARGES				AUXILIARY SERVICES							
	Insurance	Rent	Contributions and Contingencies	Total	Promotion of Health	Athletics and Playgrounds	Pupil Transportation	School Lunch	Other Community Services	Special Vocational Training	Total	Total Current Expenses
Clinton Co.	$ 2,064.71	$	$	$ 2,064.71	$ 753.00	$	$ 13,634.89	$ 439.76	$ 1,525.00	$	$ 16,352.65	$ 149,508.97
Albany	500.59	.....	.....	500.59	460.00	422.25	.....	1,706.07	1,400.00	5,429.22	9,417.54	87,289.10
Crittenden Co.	1,977.63	630.00	995.02	3,602.65	900.00	.....	33,235.46	6,571.40	616.64	4,855.54	46,179.04	187,897.11
Marion	1,518.56	.....	122.41	1,640.97	400.00	45.68	332.46	1,796.58	.....	.....	2,574.72	76,923.60
Cumberland Co.	1,322.05	751.50	542.80	2,616.35	722.30	.....	25,842.66	4,081.97	952.43	4,402.91	36,002.27	196,825.28
Daviess Co.	10,854.10	18.00	4,257.18	15,129.28	2,000.00	5,446.86	109,900.27	32,219.77	91.00	8,230.02	157,887.92	880,068.71
Owensboro	9,503.81	.....	3,436.86	12,940.67	2,900.00	2,366.70	.....	25,192.46	735.50	19,480.94	50,675.60	924,451.02
Edmonson Co.	819.58	420.00	.....	1,239.58	800.00	.....	46,885.12	6,626.88	.....	1,015.45	55,327.45	221,224.93
Elliott Co.	2,223.09	.....	1,574.24	3,797.33	620.00	.....	27,081.69	5,697.22	.....	4,933.19	38,332.10	214,388.55
Estill Co.	3,538.11	.....	1,447.52	4,985.63	500.00	.....	20,245.65	3,628.83	3,503.38	.....	27,877.86	255,202.28
Irvine	1,037.01	.....	334.29	1,371.30	200.00	.....	.....	973.89	.....	.....	1,173.89	88,036.44
Ravenna	277.40	.....	59.86	337.26	100.00	4.20	944.94	.....	.....	.....	1,049.14	24,611.60
Fayette Co.	27,968.31	1,350.00	4,476.98	33,795.29	11,020.30	.....	109,741.74	40,568.92	3,151.30	74,124.70	238,606.96	1,991,082.20
Lexington	8,424.76	.....	2,359.63	10,784.39	11,891.48	.....	5,244.14	23,207.40	125.00	.....	40,468.02	1,619,359.58
Fleming Co.	3,056.92	1,330.51	531.55	4,918.98	1,400.00	.....	64,467.55	10,208.47	.....	4,989.97	81,065.99	309,490.48
Floyd Co.	23,708.17	447.00	3,828.39	27,983.56	3,000.00	978.60	82,579.20	24,416.31	253.54	419.27	111,646.92	1,342,594.72
Prestonsburg	2,112.60	.....	122.46	2,235.06	14.36	.....	1,800.00	5,826.62	.....	79.52	7,720.50	87,134.23
Franklin Co.	8,216.68	1,215.00	1,699.21	11,130.89	.....	900.00	57,796.73	20,724.32	4,213.76	.....	83,634.81	624,935.84
Frankfort	4,045.90	.....	4,171.61	8,217.51	.....	11.15	.....	5,854.32	.....	.....	5,865.47	271,518.96

TABLE I-f—Continued

FINANCIAL REPORT FOR YEAR ENDING JUNE 30, 1956—EXPENDITURES

School District	Transfer Tuition to Other Districts	CAPITAL OUTLAY								DEBT SERVICES		
		Total Current Expense & Transfer Tuition	New Sites & Additions to Old Sites	New Buildings & Additions to Old Buildings	New Furniture and Equipment	Improvements to Sites	Improvements to or Remodeling Old Buildings	New School Buses	Total	Redemption of Voted Funding & Holding Co. Bonds from Current Funds	Interest on Indebtedness from Current Funds	Interest on Temporary Loans & Notes
Clinton Co.	$ 21,131.78	$ 170,640.75	$	$ 7,734.10	$ 1,215.60	$ 356.73	$	$ 3,308.00	$ 12,614.43	$	$	$ .....
Albany	.....	87,289.10	5,000.00	23,614.59	2,318.17	.....	.....	.....	30,932.76	.....	.....	.....
Crittenden Co.	.....	187,897.11	.....	2,075.48	692.45	526.20	1,493.49	19,034.38	23,822.00	8,000.00	5,813.00	.....
Marion	.....	76,923.60	3,932.57	.....	535.80	2,699.44	.....	.....	7,167.81	2,500.00	.....	.....
Cumberland Co.	1,988.00	198,813.28	.....	.....	1,046.63	.....	.....	.....	1,046.63	11,000.00	8,267.50	117.33
Daviess Co.	6,335.00	886,403.71	.....	.....	25,606.99	.....	.....	48,141.00	73,747.99	44,000.00	6,667.50	46.88
Owensboro	.....	924,451.02	.....	.....	6,868.38	1,820.68	665.50	.....	9,354.56	.....	.....	5.33
Edmonson Co.	2,175.00	223,399.93	.....	9,201.88	195.00	.....	.....	.....	9,396.88	7,000.00	2,521.25	.....
Elliott Co.	.....	214,388.55	.....	2,189.67	773.08	127.00	.....	4,653.79	7,743.54	4,000.00	4,760.00	.....
Estill Co.	43.57	255,245.85	.....	10,950.38	8,601.32	120.00	.....	3,340.00	23,011.70	13,000.00	9,180.00	.....
Irvine	198.00	88,234.44	2,600.73	.....	1,496.53	708.20	386.39	.....	5,191.85	2,000.00	720.00	.....
Ravenna	2,754.00	27,365.60	.....	.....	206.57	.....	152.92	.....	359.49	.....	.....	180.00
Fayette Co.	41,018.12	2,032,100.32	.....	.....	35,355.34	5,819.56	6,008.47	28,544.04	75,727.41	60,000.00	13,219.20	70.83
Lexington	.....	1,619,359.58	40,549.71	44,816.17	17,472.42	.....	37,140.64	.....	139,978.94	9,797.50	50,193.46	875.99
Fleming Co.	3,286.87	312,777.35	26,200.00	4,800.00	1,938.66	.....	857.66	.....	33,796.32	11,000.00	3,395.00	.....
Floyd Co.	.....	1,342,594.72	.....	7,075.26	24,313.73	.....	9,316.25	14,145.22	54,850.46	35,000.00	24,230.00	.....
Prestonsburg	.....	87,134.23	.....	958.80	388.88	14,634.61	.....	.....	15,982.29	2,000.00	810.00	.....
Franklin Co.	7,495.50	632,431.34	195.57	51,814.45	18,996.22	1,986.83	5,044.32	28,754.20	106,791.59	39,000.00	6,730.00	.....
Frankfort	.....	271,518.96	.....	.....	762.63	77.47	.....	.....	840.10	.....	.....	.....

Franklin Co.	7,495.50	632,431.34	195.57	51,814.45	18,996.22	1,986.83	5,044.32	28,754.20	106,791.59	39,000.00	6,730.00	.....
Frankfort	.....	271,518.96	.....	.....	762.63	77.47	.....	.....	840.10	.....	.....	.....

TABLE I-f—Continued

FINANCIAL REPORT FOR YEAR ENDING JUNE 30, 1956—EXPENDITURES

School District	DEBT SERVICES						Grand Total Disbursements	Balance July 1, 1955	Balance July 1, 1956	Total Liabilities
	Transfer to Sinking Fund	Transfer to Building Fund	Refunds	Payment Temporary Loans & Notes	Advancements (Reimbursable)	Total				
Clinton Co.	$	$	$	$	$	$	$ 183,255.18	$ 46,124.36	$ 46,124.36	$ .....
Albany	.....	.....	117.80	.....	.....	117.80	118,339.66	41,410.47	45,261.63	.....
Crittenden Co.	.....	25,161.98	.....	.....	.....	38,974.98	250,694.09	9,485.01	10,283.49	153,601.45
Marion	.....	.....	31.80	.....	.....	2,531.80	86,623.21	293.07	454.93	9,000.00
Cumberland Co.	.....	.....	.....	2,000.00	.....	21,384.83	221,244.74	7,666.83	6,910.34	263,006.26
Daviess Co.	.....	83,750.00	.....	75,000.00	.....	209,464.38	1,169,616.08	87,602.58	91,815.97	223,406.61
Owensboro	47,565.67	112,273.49	302.15	12,000.00	.....	172,146.64	1,105,952.22	–214.33	–12,557.57	2,269,068.73
Edmonson Co.	.....	.....	115.20	.....	.....	9,636.45	242,433.26	3,093.27	3,204.88	82,120.14
Elliott Co.	.....	24,045.00	.....	24,245.00	.....	57,050.00	279,182.09	–1,610.06	–8,652.68	156,598.37
Estill Co.	.....	.....	.....	.....	.....	22,180.00	300,437.55	18,967.08	19,646.40	228,000.00
Irvine	.....	.....	.....	.....	.....	2,720.00	96,146.29	1,431.37	1,431.37	17,000.00
Ravenna	.....	.....	.....	1,000.00	.....	1,180.00	28,905.09	166.79	2,388.21	2,905.00
Fayette Co.	.....	357,623.44	.....	85,000.00	3,676.53	519,590.00	2,627,417.73	64,852.16	65,699.26	2,331,050.10
Lexington	.....	.....	9,172.63	768,000.00	.....	838,039.58	2,597,378.10	141,030.83	100,217.84	222,903.05
Fleming Co.	.....	.....	.....	.....	.....	14,395.00	360,968.67	26,067.30	28,217.24	144,013.84
Floyd Co.	.....	.....	1,137.55	100,000.00	24,567.58	184,935.13	1,582,380.31	3,275.76	–14,727.65	584,000.00
Prestonsburg	.....	12,418.65	.....	.....	.....	15,228.65	118,345.17	7,472.00	7,015.54	300,456.46
Franklin Co.	.....	.....	202.45	.....	1,498.09	47,430.54	786,653.47	254,113.42	269,900.65	291,746.57
Frankfort	.....	36,423.74	72.50	.....	.....	36,496.24	308,855.30	3,729.60	2,997.68	487,731.92
County	.....	490,580.42	1,455.20	286,245.00	29,742.20	1,125,041.31	8,004,283.17	519,637.71	518,422.26	4,457,543.34

TABLE I-f—Continued

FINANCIAL REPORT FOR YEAR ENDING JUNE 30, 1956—RECEIPTS

School District	REVENUE RECEIPTS											
	State Per Capita	Special State School Fund	Other State Aid	Reimbursement for Special Vocational Training	Reimbursement for School Lunch Program	Property Tax	Tax on Bank Shares	Tax on Franchise Corporations	Poll Tax	Tax from Whiskey Withdrawals	Special Subdistrict Tax	Transfer Tuition
Fulton Co.	$ 50,661.32	$ 6,563.59	$ 6,616.73	$	$ 3,711.08	$ 65,179.72	$	$ 17,008.13	$ 1,353.78	$	$	$ .....
Fulton	27,007.09	.....	1,010.04	.....	991.62	68,719.23	1,108.76	16,371.85	1,256.75	.....	.....	488.00
Hickman	30,396.79	28,083.94	2,127.69	.....	2,836.88	21,425.46	421.52	2,563.13	880.04	.....	.....	4,829.43
Gallatin Co.	34,081.25	12,510.01	3,576.29	.....	2,762.72	52,889.92	680.81	27,543.22	653.87	.....	.....	.....
Garrard Co.	69,894.20	.....	3,770.43	9,914.85	5,798.12	102,108.04	231.79	56,498.59	2,716.41	.....	.....	.....
Lancaster	20,854.04	1,535.99	1,142.71	.....	3,462.53	53,174.92	1,526.57	4,264.60	932.00	.....	.....	17,955.82
Grant Co.	67,204.55	4,290.82	7,250.66	5,206.90	23,371.87	106,590.81	875.29	56,214.77	2,668.00	.....	.....	379.20
Williamstown	13,706.19	.....	796.37	.....	1,165.16	34,542.35	2,822.80	12,478.62	603.66	.....	.....	.....
Graves Co.	174,201.26	97,517.02	13,840.89	4,267.59	17,839.47	182,386.11	521.57	57,913.04	7,862.65	.....	.....	921.25
Mayfield	76,599.92	.....	2,031.02	.....	5,248.20	199,787.60	3,453.12	22,218.09	4,652.66	.....	.....	2,562.00
Grayson Co.	130,024.59	66,171.46	7,980.35	5,306.11	8,123.31	63,761.64	1,217.61	38,353.57	4,634.98	.....	.....	.....
Leitchfield	24,243.75	6,812.81	1,034.35	.....	1,959.78	38,554.38	1,070.90	6,893.73	725.06	42.35	.....	.....
Green Co.	90,232.42	14,385.02	6,878.32	9,815.57	3,574.42	96,874.85	1,334.86	57,615.30	4,229.76	.....	.....	.....
Greenup Co.	166,721.81	71,630.62	5,864.44	.....	7,388.33	89,089.20	.....	153,329.49	3,686.58	.....	.....	.....
Greenup	18,974.97	4,796.98	.....	.....	2,255.21	16,481.23	.....	8,094.04	611.57	.....	.....	.....
Raceland	25,164.86	.....	.....	.....	774.06	19,503.62	.....	72,819.32	453.29	.....	.....	.....
Russell	58,361.84	.....	1,492.19	.....	3,774.26	171,397.89	1,284.42	48,181.14	2,330.42	.....	.....	11,100.00
So. Portsmouth	10,574.40	7,157.30	1,412.67	.....	1,219.21	5,071.13	.....	18,251.90	.....	.....	.....	.....
Hancock Co.	51,361.37	6,572.44	7,525.17	2,323.76	8,401.67	62,642.01	373.90	29,600.21	1,931.25	.....	.....	.....

So. Portsmouth....	10,574.40	7,157.30	1,412.67	.....	1,219.21	5,071.13	.....	18,251.90	.....	.....	.....	.....
Hancock Co.	51,361.37	6,572.44	7,525.17	2,323.76	8,401.67	62,642.01	373.90	29,600.21	1,931.25	.....	.....	.....

TABLE I-f—Continued

FINANCIAL REPORT FOR YEAR ENDING JUNE 30, 1956—RECEIPTS

School District	REVENUE RECEIPTS				NON-REVENUE RECEIPTS						Total Receipts
	Tuition Paid By Individuals	Interest on Investments	Other Revenue Sources	Total Revenue Receipts	Sale of Voted and Funding Bonds	Sale of Property and Insurance Adjustments	Other Non-Rev. Sources Except Temporary Loans	Receipts From Temp. Loans and Notes	Receipts from Advancements	Total Non-Revenue Receipts	
Fulton Co.	$ 392.00	$	$ 174.25	$ 151,660.60	$	$ 274.98	$ 1,911.73	$ 7,000.00	$ 140.46	$ 9,327.17	$ 160,987.77
Fulton	400.60	.....	.....	117,353.94	.....	175.50	250.90	34,000.00	15,000.00	49,426.40	166,780.34
Hickman	1,248.00	.....	215.72	95,028.60	.....	2,000.00	26.33	6,000.00	.....	8,026.33	103,054.93
Gallatin Co.	9.00	.....	992.31	135,699.40	.....	.....	.....	.....	.....	.....	135,699.40
Garrard Co.	.....	.....	.....	250,932.43	.....	.....	1,654.61	.....	.....	1,654.61	252,587.04
Lancaster	1,384.50	.....	1,612.88	107,846.56	.....	72.67	2,332.18	6,000.00	.....	8,404.85	116,251.41
Grant Co.	50.00	.....	1,238.06	275,340.93	.....	1,619.83	240.81	12,000.00	1,092.89	14,953.53	290,294.46
Williamstown	.....	.....	524.28	66,639.43	.....	181.25	1,616.92	10,000.00	.....	11,798.17	78,437.60
Graves Co.	.....	.....	17,608.64	574,879.49	.....	9,407.39	6.00	.....	.....	9,413.39	584,292.88
Mayfield	7,493.66	.....	8,448.78	332,495.05	.....	340.00	9,402.69	.....	.....	9,742.69	342,237.74
Grayson Co.	.....	.....	921.42	326,495.04	.....	97.08	1,375.15	.....	.....	1,472.23	327,967.27
Leitchfield	.....	.....	1,134.67	82,471.78	.....	.....	.....	4,000.00	.....	4,000.00	86,471.78
Green Co.	.....	.....	70.00	285,010.52	.....	440.27	2,224.37	.....	.....	2,664.64	287,675.16
Greenup Co.	.....	.....	84,437.16	582,147.63	.....	2,850.00	15,258.82	.....	.....	18,108.82	600,256.45
Greenup	1,686.05	.....	149.00	53,049.05	.....	.....	418.51	5,500.00	.....	5,918.51	58,967.56
Raceland	75.00	.....	.....	118,790.15	.....	125.75	103.89	.....	.....	229.64	119,019.79
Russell	218.48	.....	361.00	298,501.64	.....	3,500.00	18,178.37	14,350.00	.....	36,028.37	334,530.01
So. Portsmouth	.....	.....	.....	43,686.61	.....	.....	.....	5,000.00	.....	5,000.00	48,686.61
Hancock Co.	.....	.....	2,620.00	173,351.78	.....	431.19	1,093.00	.....	234.04	1,758.23	175,110.01

TABLE I-f—Continued

FINANCIAL REPORT FOR YEAR ENDING JUNE 30, 1956—EXPENDITURES

School District	GENERAL CONTROL												
	Salary of Supt.	Salary of Supt. as Secretary of Board	Salary of Assistant Supt.	Sal. of Clerks & Stenographers	Salary of Director of Pupil Personnel	Sal. for Cen. Enum. and Other Attend. Personnel	Office Supplies	Other Expenses of Educational Admin.	School Board Per Diem	Cost of Surety Bonds	Salaries of Other Admin. Officers	Other Expenses of Business Admin.	Total
Fulton Co.	$ 4,207.00	$	$	$	$ 3,178.60	$	$ 216.36	$ 202.99	$ 700.00	$ 78.00	$	$ 1,546.64	$ 10,129.59
Fulton	5,004.17	.....	.....	900.00	2,034.45	110.00	408.78	395.65	.....	5.00	.....	535.35	9,393.40
Hickman	4,420.00	.....	.....	.....	1,000.00	.....	168.62	831.97	.....	38.00	1,320.00	119.47	7,898.06
Gallatin Co.	4,795.00	550.00	.....	1,790.00	2,075.00	.....	143.21	389.71	620.13	108.00	.....	1,427.47	11,898.52
Garrard Co.	4,800.00	300.00	.....	.....	.....	3,151.97	235.40	.....	658.34	.....	.....	835.87	9,981.58
Lancaster	4,500.00	1,500.00	.....	2,495.77	696.94	.....	236.87	989.46	.....	45.00	.....	206.00	10,670.04
Grant Co.	3,602.00	597.00	.....	2,365.50	2,999.20	.....	313.75	1,115.76	700.00	.....	.....	769.80	12,463.01
Williamstown	4,150.00	300.00	.....	.....	600.00	.....	78.28	112.91	.....	35.00	.....	131.08	5,407.27
Graves Co.	7,000.00	.....	.....	4,654.00	4,600.00	1,400.46	1,725.40	4,740.29	700.00	36.00	.....	3,439.24	28,295.39
Mayfield	7,200.00	.....	.....	2,535.00	3,240.00	.....	323.93	956.22	.....	12.00	360.00	3,067.98	17,695.13
Grayson Co.	4,333.33	.....	.....	1,560.00	3,088.71	.....	537.74	829.76	629.90	346.22	.....	447.27	11,772.93
Leitchfield	4,999.92	.....	.....	1,680.00	2,748.00	.....	130.36	436.85	.....	73.00	60.00	204.00	10,332.13
Green Co.	3,625.00	600.00	.....	125.00	3,000.00	.....	164.06	314.15	700.00	145.00	.....	541.59	9,214.80
Greenup Co.	3,600.00	900.00	.....	6,534.03	3,300.00	.....	664.40	2,176.61	530.00	282.00	.....	788.54	18,775.58
Greenup	3,500.00	.....	.....	.....	1,590.00	.....	152.33	998.82	.....	30.00	720.00	.....	6,991.15
Raceland	4,500.00	300.00	.....	2,400.00	3,000.00	.....	273.56	523.50	.....	105.00	.....	1,107.20	12,209.26
Russell	4,400.00	1,980.00	.....	2,724.00	2,900.00	450.00	.....	1,199.35	.....	140.40	1,260.00	660.74	15,714.49
So. Portsmouth	4,200.00	300.00	15.00	360.00	300.00	25.00	176.93	10.49	.....	60.00	.....	179.32	5,626.74
Hancock Co.	2,700.00	1,200.00	.....	.....	2,640.00	.....	77.62	498.42	700.00	.....	.....	199.22	8,015.26

Hancock Co. ..... 2,700.00 1,200.00 .... 2,640.00 ..... 77.62 458.42 700.00 .... 159.22 8,015.26

TABLE I-f—Continued

FINANCIAL REPORT FOR YEAR ENDING JUNE 30, 1956—EXPENDITURES

School District	INSTRUCTION										
	Salaries of Supervisors and Principals		Salaries of Clerks for Superv. and Principals	Supplies and Other Exp. for Superv. and Prin.	Salaries of Teachers		Educational Supplies	Library and Supplementary Books		Other Expenses of Instruction	Total
	Elem.	H. S.			Elem.	H. S.		Elem.	H. S.		
Fulton Co.	$ 2,367.70	$ 6,134.00	$	$	$ 46,135.56	$ 23,820.19	$ 318.56	$ 588.98	$ 389.23	$ 1,613.98	$ 81,368.20
Fulton	6,803.26	3,234.14	.....	98.46	25,982.37	22,521.91	1,494.40	393.90	487.20	1,078.66	62,094.30
Hickman	6,917.70	6,141.60	.....	10.00	34,427.10	20,493.99	370.43	386.77	376.23	1,178.40	70,302.22
Gallatin Co.	.....	4,500.00	.....	195.40	41,776.86	28,548.27	1,856.62	704.29	822.22	1,174.48	79,578.14
Garrard Co.	5,261.35	9,547.70	.....	.....	58,774.91	42,950.33	482.87	957.27	753.94	843.97	119,572.34
Lancaster	.....	6,730.40	.....	.....	30,846.54	31,719.08	84.53	409.96	437.37	913.61	71,141.49
Grant Co.	15,255.01	4,289.00	.....	158.44	67,735.20	39,013.91	781.54	969.29	987.79	1,812.43	131,002.61
Williamstown	.....	2,473.37	.....	.....	16,932.65	19,520.65	81.63	221.05	235.70	389.95	39,855.00
Graves Co.	.....	30,452.40	.....	1,021.22	144,994.86	94,520.47	.....	112.70	34.40	5,407.99	276,544.04
Mayfield	11,379.16	7,765.00	1,450.75	1,307.42	98,034.65	69,409.22	5,886.92	1,303.26	946.00	323.68	197,806.06
Grayson Co.	.....	6,206.00	.....	.....	153,633.69	39,593.74	678.58	330.82	427.13	1,614.21	202,484.17
Leitchfield	.....	.....	.....	.....	18,475.78	24,757.61	346.50	40.57	120.95	148.67	43,890.08
Green Co.	1,579.20	4,200.00	.....	.....	107,647.75	36,258.04	1,689.94	555.14	629.97	1,288.79	153,848.83
Greenup Co.	5,864.50	7,999.92	90.38	.....	157,798.16	87,137.98	1,454.48	503.33	161.79	2,699.73	263,710.27
Greenup	3,345.88	.....	.....	.....	17,681.29	13,772.33	.....	277.01	20.93	271.01	35,368.45
Raceland	3,456.00	3,852.00	.....	.....	48,374.80	28,022.47	767.52	297.34	698.04	302.04	85,770.21
Russell	10,573.50	4,864.00	2,944.50	31.40	98,831.20	44,619.40	1,856.71	568.07	648.22	1,507.18	166,444.18
So. Portsmouth	.....	.....	.....	.....	6,404.00	12,785.30	76.00	37.43	53.38	243.26	19,599.37
Hancock Co.	.....	8,206.42	.....	136.57	48,635.12	33,359.53	459.50	347.84	648.12	785.24	92,578.34

TABLE I-f—Continued

FINANCIAL REPORT FOR YEAR ENDING JUNE 30, 1956—EXPENDITURES

School District	OPERATION OF SCHOOL PLANT						MAINTENANCE OF SCHOOL PLANT			
	Wages of Janitors and Engineers	Janitors' and Engineers' Supplies	Fuel	Water, Light and Power	Other Operation Expenses	Total	Salaries and Wages	Supply Parts and Expenses	Contractual Services	Total
Fulton Co.	$ 2,769.61	$ 80.74	$ 2,737.20	$ 844.92	$	$ 6,432.47	$	$ 5,615.86	$ 1,083.50	$ 6,699.36
Fulton	4,438.57	1,880.13	2,343.58	2,876.71	494.09	12,033.08	1,206.63	1,191.18	707.75	3,105.56
Hickman	4,555.00	553.27	2,188.69	2,164.72	.....	9,461.68	793.91	1,401.32	.....	2,195.23
Gallatin Co.	2,486.99	950.71	1,441.02	1,131.37	27.50	6,037.59	2,479.60	4,357.89	15.00	6,852.49
Garrard Co.	3,904.00	634.23	2,949.76	1,094.74	.....	8,582.73	.....	9,255.29	.....	9,255.29
Lancaster	2,910.00	751.78	2,934.85	2,454.89	.....	9,051.52	3,053.24	3,737.45	.....	6,790.69
Grant Co.	7,168.46	1,057.66	6,900.76	5,069.24	.....	20,196.12	3,845.80	2,863.12	.....	6,708.92
Williamstown	1,560.00	229.69	1,617.10	673.52	.....	4,080.31	155.00	373.16	.....	528.16
Graves Co.	15,789.75	926.94	9,665.27	583.20	6,396.70	33,361.86	21,092.01	19,167.33	5,940.58	46,199.92
Mayfield	17,000.67	2,642.74	6,666.03	4,738.71	1,240.63	32,288.78	640.33	5,369.18	766.12	6,775.63
Grayson Co.	3,341.00	2,130.38	5,658.76	3,575.29	.....	14,705.43	5,222.56	4,003.33	.....	9,225.89
Leitchfield	2,310.00	318.64	1,033.40	1,026.26	126.00	4,814.30	439.85	858.35	.....	1,298.20
Green Co.	4,200.00	795.92	5,302.96	2,716.91	.....	13,015.79	332.50	3,062.12	2,336.20	5,730.82
Greenup Co.	5,297.00	1,711.72	8,685.38	4,904.37	835.35	21,433.82	7,495.45	6,929.05	.....	14,424.50
Greenup	2,270.00	334.45	1,515.05	914.02	172.20	5,205.72	189.08	194.91	.....	383.99
Raceland	5,887.50	885.75	1,766.70	1,122.50	.....	9,662.45	590.10	1,112.83	1,295.21	2,998.14
Russell	14,693.63	1,862.84	6,041.07	5,550.14	1,210.83	29,358.51	4,438.75	6,592.57	41.00	11,072.32
So. Portsmouth	1,620.00	221.80	775.35	775.82	246.25	3,639.22	.....	87.52	.....	87.52
Hancock Co.	2,640.00	1,443.84	4,836.74	1,745.43	.....	10,666.01	800.68	1,230.86	.....	2,031.54

				246.25	3,639.22	.....	87.52	.....	87.52
Hancock Co.	2,640.00	1,443.84	4,836.74	1,745.43	.....	10,666.01	800.68	1,230.86	.....	2,031.54

TABLE I-f—Continued

FINANCIAL REPORT FOR YEAR ENDING JUNE 30, 1956—EXPENDITURES

School District	FIXED CHARGES				AUXILIARY SERVICES							
	Insurance	Rent	Contributions and Contingencies	Total	Promotion of Health	Athletics and Playgrounds	Pupil Transportation	School Lunch	Other Community Services	Special Vocational Training	Total	Total Current Expenses
Fulton Co.	$ 1,121.26	$ 378.00	$ 657.88	$ 2,157.14	$ 800.00	$	$ 20,853.34	$ 3,711.30	$	$	$ 25,364.64	$ 132,151.40
Fulton	2,112.75	164.00	339.53	2,616.28	550.00	377.45	845.00	991.62	.....	.....	2,764.07	92,006.69
Hickman	1,196.44	.....	196.14	1,392.58	720.00	.....	.....	2,836.88	1,074.36	.....	4,631.24	95,881.01
Gallatin Co.	1,031.00	330.00	158.89	1,519.89	500.00	.....	19,525.16	3,235.45	.....	.....	23,260.61	129,147.24
Garrard Co.	3,733.47	420.00	.....	4,153.47	1,080.00	.....	63,963.44	5,006.98	352.21	9,300.00	79,702.63	231,248.04
Lancaster	920.87	9.00	314.04	1,243.91	700.00	200.00	1,890.00	3,462.53	.....	.....	6,252.53	105,150.18
Grant Co.	3,566.62	300.00	1,038.87	4,905.49	400.00	.....	37,221.54	23,023.93	.....	5,206.90	65,852.37	241,128.52
Williamstown	698.16	10.00	222.90	931.06	300.00	.....	3,807.90	1,165.16	.....	.....	5,273.06	56,074.86
Graves Co.	7,807.96	2,220.00	720.00	10,747.96	1,350.00	.....	142,603.70	17,839.47	.....	4,267.59	166,060.76	561,209.93
Mayfield	10,236.48	818.00	1,896.83	12,951.31	1,207.37	260.00	.....	5,248.20	.....	.....	6,715.57	274,232.48
Grayson Co.	2,853.09	2,760.00	698.03	6,311.12	594.00	.....	36,875.37	8,109.33	.....	5,306.11	50,884.81	295,384.35
Leitchfield	1,286.37	4.40	218.35	1,509.12	225.00	.....	.....	2,412.78	.....	.....	2,637.78	64,481.61
Green Co.	2,433.89	300.00	.....	2,733.89	1,000.00	.....	41,825.17	3,865.71	720.00	9,815.57	57,226.45	241,770.58
Greenup Co.	1,610.36	1,091.00	.....	2,701.36	.....	.....	44,983.50	7,388.33	.....	.....	52,371.83	373,417.36
Greenup	527.15	.....	214.93	742.08	.....	200.00	.....	2,255.21	520.85	.....	2,976.06	51,667.45
Raceland	486.60	47.10	.....	533.70	.....	317.32	1,941.91	774.06	.....	.....	3,033.29	114,207.05
Russell	5,868.58	9.60	529.98	6,408.16	.....	350.00	.....	3,774.26	.....	.....	4,124.26	233,121.92
So. Portsmouth	357.94	.....	22.50	380.44	.....	.....	824.62	1,207.95	.....	.....	2,032.57	31,365.86
Hancock Co.	940.80	840.00	444.05	2,224.85	500.00	.....	24,195.30	7,572.31	.....	2,587.05	34,854.66	150,370.66

TABLE I-f—Continued

FINANCIAL REPORT FOR YEAR ENDING JUNE 30, 1956—EXPENDITURES

School District	Transfer Tuition to Other Districts	CAPITAL OUTLAY								DEBT SERVICES		
		Total Current Expense & Transfer Tuition	New Sites & Additions to Old Sites	New Buildings & Additions to Old Buildings	New Furniture and Equipment	Improvements to Sites	Improvements to or Remodeling Old Buildings	New School Buses	Total	Redemption of Voted, Funding & Holding Co. Bonds from Current Funds	Interest on Indebtedness from Current Funds	Interest on Temporary Loans & Notes
Fulton Co.	$ 3,343.94	$ 135,495.34	$ 1,080.00	$ 1,877.64	$	$	$	$ 4,044.50	$ 7,002.14	$ 11,000.00	$ 1,260.00	$ 100.35
Fulton	381.84	92,388.53	.....	.....	1,959.45	116.51	.....	.....	2,075.96	4,000.00	650.00	350.00
Hickman	.....	95,881.01	.....	.....	1,773.57	.....	550.00	.....	2,323.57	3,000.00	220.00	65.34
Gallatin Co.	594.00	129,741.24	.....	.....	3,054.72	.....	.....	.....	3,054.72	.....	.....	.....
Garrard Co.	16,935.12	248,183.16	.....	.....	866.53	.....	.....	.....	866.53	4,000.00	510.00	.....
Lancaster	.....	105,150.18	22.00	.....	613.76	3,459.63	.....	.....	4,095.39	2,000.00	18.22	125.00
Grant Co.	133.00	241,261.52	.....	.....	4,790.28	272.31	.....	5,898.00	10,960.59	9,000.00	10,920.30	126.66
Williamstown	595.70	56,670.56	.....	1,511.92	80.69	.....	7,097.39	.....	8,690.00	.....	.....	111.12
Graves Co.	3,440.02	564,649.95	52.00	.....	14,418.44	1,287.50	28,944.55	5,739.08	50,441.57	14,000.00	19,085.82	.....
Mayfield	.....	274,232.48	25.00	8,044.32	4,026.72	340.25	.....	.....	12,436.29	8,000.00	1,695.00	.....
Grayson Co.	.....	295,384.35	.....	.....	5,222.78	434.47	2,051.53	13,516.00	21,224.78	8,000.00	6,600.00	.....
Leitchfield	352.00	64,833.61	261.86	165.00	102.00	.....	.....	.....	528.86	1,000.00	210.97	.....
Green Co.	4,408.00	246,178.58	.....	.....	4,877.10	674.10	.....	4,419.00	9,970.20	17,000.00	10,462.50	.....
Greenup Co.	206.58	373,623.94	17,854.02	19,285.99	1,774.02	.....	.....	.....	38,914.03	17,000.00	7,665.00	.....
Greenup	.....	51,667.45	600.00	1,032.00	1,859.56	.....	862.19	.....	4,353.75	8,000.00	167.44	.....
Raceland	.....	114,207.05	6,266.00	.....	2,766.38	.....	.....	.....	9,032.38	.....	.....	.....
Russell	.....	233,121.92	.....	1,190.82	7,392.03	704.00	.....	.....	9,286.85	.....	3,187.50	23.70
So. Portsmouth	.....	31,365.86	.....	.....	226.70	400.00	.....	3,802.05	4,428.75	.....	.....	54.45
Hancock Co.	675.00	151,045.66	.....	.....	2,197.73	2,211.89	5,511.70	18,752.43	28,673.75	4,000.00	910.00	.....

So. Portsmouth..	.....	31,365.86	.....	.....	226.70	400.00	.....	3,802.05	4,428.75	.....	.....	54.45
Hancock Co.	675.00	151,045.66	.....	.....	2,197.73	2,211.89	5,511.70	18,752.43	28,673.75	4,000.00	910.00	.....

TABLE I-f—Continued

FINANCIAL REPORT FOR YEAR ENDING JUNE 30, 1956—EXPENDITURES

School District	DEBT SERVICES						Grand Total Disbursements	Balance July 1, 1955	Balance July 1, 1956	Total Liabilities
	Transfer to Sinking Fund	Transfer to Building Fund	Refunds	Payment Temporary Loans & Notes	Advancements (Reimbursable)	Total				
Fulton Co.	$	$	$	$ 7,000.00	$ 140.46	$ 19,500.81	$ 161,998.29	$ 4,879.41	$ 4,894.12	$ 22,000.00
Fulton	.....	37,272.74	.....	30,000.00	.....	72,272.74	166,737.23	292.42	-4,054.03	26,346.45
Hickman	.....	.....	.....	6,000.00	.....	9,285.34	107,489.92	1,024.26	1,024.26	6,000.00
Gallatin Co.	.....	5,500.00	.....	.....	.....	5,500.00	138,295.96	28,024.21	26,754.74	2,195.44
Garrard Co.	.....	.....	52.33	.....	.....	4,562.33	253,612.02	34.83	4,003.03	18,121.63
Lancaster	.....	.....	.....	6,000.00	.....	8,143.22	117,388.79	455.27	3,216.68	840.44
Grant Co.	.....	.....	51.97	12,000.00	150.00	32,248.93	284,471.04	6,839.72	6,939.72	354,000.00
Williamstown	.....	5,516.95	940.22	10,000.00	.....	16,568.29	81,928.85	226.03	-327.90	91,331.83
Graves Co.	.....	.....	22.79	.....	.....	33,108.61	648,200.13	86.558.62	97,974.15	810,128.52
Mayfield	56,065.23	138.50	.....	.....	.....	65,898.73	352,567.50	2,173.51	2,975.75	781,094.50
Grayson Co.	.....	.....	58.81	.....	.....	14,658.81	331,267.94	28,331.96	29,082.56	188,610.98
Leitchfield	.....	11,098.67	2.16	4,000.00	.....	16,311.80	81,674.27	6,807.83	5,871.21	206,939.40
Green Co.	.....	.....	.....	.....	.....	27,462.50	283,611.28	25,714.58	22,074.08	323,759.50
Greenup Co.	.....	128,186.93	.....	.....	.....	152,851.93	565,389.90	126,951.31	125,501.12	732,450.90
Greenup	.....	.....	.....	.....	.....	8,167.44	64,188.64	3,583.59	-1,479.43	197,583.59
Raceland	.....	.....	.....	.....	.....	.....	123,239.43	24,288.30	24,288.30	.....
Russell	.....	54,847.44	.....	14,350.00	14,245.07	86,653.71	329,062.48	5,735.55	31,772.30	607,135.82
So. Portsmouth	.....	12,386.64	.....	.....	.....	12,441.09	48,235.70	3,584.20	3,584.20	90,000.00
Hancock Co.	.....	.....	.....	.....	96.42	5,006.42	184,725.83	2,774.35	2,592.77	31,275.43

TABLE I-f—Continued

FINANCIAL REPORT FOR YEAR ENDING JUNE 30, 1956—RECEIPTS

School District	REVENUE RECEIPTS											
	State Per Capita	Special State School Fund	Other State Aid	Reimbursement for Special Vocational Training	Reimbursement for School Lunch Program	Property Tax	Tax on Bank Shares	Tax on Franchise Corporations	Poll Tax	Tax from Whiskey Withdrawals	Special Subdistrict Tax	Transfer Tuition
Hardin Co.	$ 197,229.13	$ 76,388.85	$ 16,099.28	$ 8,146.81	$ 26,918.01	$ 242,988.78	$ 1,709.58	$ 99,785.14	$ 8,066.35	$	$	$ 1,882.51
Elizabethtown	63,335.86	.....	2,431.73	.....	4,750.84	197,560.63	3,036.73	14,501.23	2,774.66	.....	.....	3,159.48
West Point	9,911.20	393.38	.....	.....	855.63	12,525.94	245.54	12,957.82	349.04	.....	.....	.....
Harlan Co.	639,585.38	467,270.56	23,545.64	25,122.19	17,409.55	248,484.45	486.17	94,557.08	9,134.94	.....	.....	.....
Harlan	68,567.80	46,331.97	.....	.....	3,371.68	89,612.49	4,602.20	15,936.30	963.09	.....	.....	18.60
Lynch	52,135.11	14,639.87	.....	.....	.....	76,510.47	.....	2,381.83	1,994.00	.....	.....	.....
Harrison Co.	75,531.43	.....	8,460.76	8,878.64	11,629.88	187,731.91	381.33	38,016.00	1,411.34	30,178.26	.....	306.62
Cynthiana	32,533.78	.....	845.00	.....	2,225.38	88,766.44	5,437.40	5,823.26	.....	.....	.....	870.00
Hart Co.	116,134.17	62,218.03	13,506.77	4,626.16	15,958.16	106,546.90	1,164.50	48,886.10	4,672.03	.....	.....	885.00
Henderson Co.	145,020.34	.....	5,653.02	.....	19,855.86	360,639.76	.....	60,209.07	335.83	.....	.....	2,807.50
Henderson	130,724.64	.....	2,139.32	.....	4,297.02	292,332.62	2,070.39	47,999.24	.....	.....	.....	10,478.00
Henry Co.	76,563.08 *	37,644.00	11,294.62	3,943.27	11,370.31	133,483.72	1,787.71	34,890.73	1,622.95	.....	.....	1,032.50
Eminence	17,685.41	4,511.37	830.65	.....	1,505.96	35,639.89	353.15	7,968.83	311.92	.....	.....	.....
Hickman Co.	59,172.42	14,610.64	6,317.15	4,763.79	6,426.73	82,701.50	1,420.72	38,352.85	2,483.57	.....	.....	.....
Hickman	30,396.79	28,083.94	2,127.69	.....	2,836.88	21,425.46	421.52	2,563.13	880.04	.....	.....	4,829.43
Hopkins Co.	272,392.12	38,826.60	41,341.63	4,182.76	25,332.95	380,632.67	3,577.01	130,989.14	10,288.53	.....	22,075.75	.....
Dawson Springs	21,001.42	8,333.95	731.42	.....	2,156.35	26,854.27	889.91	5,793.94	989.37	.....	.....	.....
Earlington	26,049.13	20,604.31	1,429.59	.....	721.32	18,276.36	312.40	10,460.60	1,083.47	.....	.....	.....
Jackson Co.	135,624.97	131,229.30	3,766.80	2,476.34	7,224.89	49,094.93	.....	2,809.50	3,303.53	.....	.....	.....
Jefferson Co.	1,517,297.41	.....	44,500.10	10,732.40	278,532.70	5,788,875.07	1,595.57	585,462.48	.....	998,659.30	.....	12,879.00
Anchorage	10,979.69	.....	.....	.....	.....	38,136.84	20,029.79	6,206.58	.....	.....	.....	.....
Louisville	2,480,452.05	.....	42,200.12	.....	243,877.41	8,954,715.67	193,050.32	1,237,686.07	.....	355,052.59	.....	240,275.56

Jefferson Co.	1,517,297.41	.....	44,500.10	10,732.40	278,532.70	5,788,875.07	1,595.57	585,462.48	.....	998,659.30	.....	12,879.00
Anchorage	10,979.69	.....	.....	.....	.....	38,136.84	20,029.79	6,206.58	.....	.....	.....	.....
Louisville	2,480,452.05	.....	42,200.12	.....	243,877.41	8,954,715.67	193,050.32	1,237,686.07	.....	355,052.59	.....	240,275.56

TABLE I-f—Continued

FINANCIAL REPORT FOR YEAR ENDING JUNE 30, 1956—RECEIPTS

School District	REVENUE RECEIPTS				NON-REVENUE RECEIPTS						Total Receipts
	Tuition Paid By Individuals	Interest on Investments	Other Revenue Sources	Total Revenue Receipts	Sale of Voted and Funding Bonds	Sale of Property and Insurance Adjustments	Other Non-Rev. Sources Except Temporary Loans	Receipts From Temp. Loans and Notes	Receipts from Advancements	Total Non-Revenue Receipts	
Hardin Co.	$	$	$ 37,962.62	$ 717,177.06	$	$ 120.00	$ 7,654.42	$ 45,000.00	$ 4,523.52	$ 57,297.94	$ 774,475.00
Elizabethtown	1,824.00	.....	24,118.00	317,493.16	.....	100,227.56	6,801.71	.....	.....	107,029.27	424,522.43
West Point	479.75	.....	4,165.76	41,884.06	.....	.....	.....	4,000.00	.....	4,000.00	45,884.06
Harlan Co.	1,051.50	.....	912.18	1,527,559.64	.....	64,158.37	34,585.41	.....	.....	98,743.78	1,626,303.42
Harlan	7,434.90	.....	1,773.56	238,612.59	.....	1,497.80	107.12	.....	.....	1,604.92	240,217.51
Lynch	438.00	.....	261.00	148,360.28	.....	.....	.....	.....	.....	.....	148,360.28
Harrison Co.	686.11	.....	.....	363,212.28	.....	563.59	573.84	18,000.00	1,142.47	20,279.90	383,492.18
Cynthiana	1,255.94	.....	.....	137,757.20	.....	67.50	242.79	.....	.....	310.29	138,067.49
Hart Co.	.....	.....	480.64	375,078.46	.....	1,086.32	150.00	13,829.51	1,370.58	16,436.41	391,514.87
Henderson Co.	205.00	.....	362.83	595,089.21	.....	2,023.12	2,099.05	30,000.00	.....	34,122.17	629,211.38
Henderson	3,800.00	.....	18,479.58	512,320.81	.....	137.36	257.06	.....	100.00	494.42	512,815.23
Henry Co.	22.50	.....	.....	313,655.39	.....	7,341.29	1,142.62	.....	1,759.87	10,243.78	323,899.17
Eminence	.....	.....	450.75	69,257.93	.....	313.45	.....	8,500.00	.....	8,813.45	78,071.38
Hickman Co.	.....	.....	2,858.16	219,107.53	.....	233.67	167.94	.....	.....	401.61	219,509.14
Hickman	1,248.00	.....	215.72	95,028.60	.....	2,000.00	26.33	6,000.00	.....	8,026.33	103,054.93
Hopkins Co.	.....	.....	4,267.58	933,906.74	.....	2,819.55	34,919.99	150,000.00	.....	187,739.54	1,121,646.28
Dawson Springs	602.50	.....	3,203.61	70,556.74	.....	.....	.....	.....	.....	.....	70,556.74
Earlington	.....	.....	.....	78,937.18	.....	.....	102.85	.....	.....	102.85	79,040.03
Jackson Co.	.....	.....	4,775.25	340,305.51	.....	1,038.00	26.70	.....	.....	1,064.70	341,370.21
Jefferson Co.	8,160.30	9,540.00	171,859.00	9,428,093.33	.....	16,499.19	126,167.87	.....	.....	142,667.06	9,570,760.39
Anchorage	2,664.43	.....	128.01	78,145.34	.....	25.00	7,346.29	.....	.....	7,371.29	85,516.63
Louisville	54,086.58	.....	35,678.41	13,837,074.78	135,000.00	14,296.36	85,560.88	2,800,000.00	50,928.77	3,085,786.01	16,922,860.79

TABLE I-f—Continued

FINANCIAL REPORT FOR YEAR ENDING JUNE 30, 1956—EXPENDITURES

School District	GENERAL CONTROL												
	Salary of Supt.	Salary of Supt. as Secretary of Board	Salary of Assistant Supt.	Salary of Clerks and Stenographers	Salary of Director of Pupil Personnel	Sal. for Cen. Enum. and Other Attend. Personnel	Office Supplies	Other Expenses of Educational Admin.	School Board Per Diem	Cost of Surety Bonds	Salaries of Other Admin. Officers	Other Expenses of Business Admin.	Total
Hardin Co.	$ 6,875.00	$	$ 5,250.00	$	$ 4,386.09	$	$ 715.26	$ 2,051.34	$ 700.00	$ 312.00	$	$ 183.38	$ 20,473.07
Elizabethtown	6,000.00	600.00	.....	4,422.00	4,140.00	285.20	502.19	2,761.82	.....	.....	.....	917.95	19,629.16
West Point	4,200.00	.....	.....	600.00	25.00	.....	66.09	457.45	13.00	.....	.....	348.80	5,710.34
Harlan Co.	7,199.88	.....	9,249.00	8,124.70	5,211.36	7,226.72	2,695.26	5,492.77	686.85	865.00	.....	5,908.25	52,659.79
Harlan	6,500.00	.....	.....	3,432.00	3,255.00	39.00	346.44	1,202.58	.....	116.00	.....	1,037.80	15,928.82
Lynch	6,600.00	.....	.....	2,340.00	1,800.00	1,800.00	95.75	612.94	.....	162.00	1,200.00	1,018.36	15,629.05
Harrison Co.	4,100.00	900.00	.....	.....	3,613.64	.....	172.72	345.76	700.00	325.42	.....	335.98	10,493.52
Cynthiana	4,800.00	.....	.....	2,562.00	3,429.00	1,150.00	266.49	485.76	.....	72.00	.....	.....	12,765.25
Hart Co.	3,840.00	960.00	.....	1,800.00	3,000.00	.....	380.39	968.64	700.00	150.00	150.00	67.75	12,016.78
Henderson Co.	5,004.87	.....	.....	5,182.54	3,963.97	.....	858.78	2,616.93	700.00	302.00	.....	392.13	19,021.22
Henderson	4,800.00	1,200.00	.....	4,470.00	3,677.77	.....	284.91	1,354.72	.....	275.00	.....	385.33	16,447.73
Henry Co.	3,994.28	598.00	.....	2,870.40	2,997.40	.....	551.72	1,250.78	663.63	307.00	.....	500.00	13,733.21
Eminence	4,492.00	907.50	.....	.....	2,216.85	.....	179.33	718.77	.....	48.54	82.50	128.65	8,774.14
Hickman Co.	5,407.00	300.00	.....	2,000.00	3,232.00	.....	158.12	836.68	700.00	109.00	.....	407.95	13,150.75
Hickman	4,420.00	.....	.....	.....	1,000.00	.....	168.62	831.97	.....	38.00	1,320.00	119.47	7,898.06
Hopkins Co.	4,800.00	2,400.00	.....	3,922.51	4,800.00	2,909.35	2,636.78	380.19	299.88	40.00	9,300.00	6,057.20	37,545.91
Dawson Springs	3,040.00	2,000.00	.....	613.08	480.00	.....	99.06	122.67	.....	5.20	.....	465.83	6,825.84
Earlington	4,500.00	.....	.....	.....	3,097.88	.....	126.63	531.35	.....	.....	900.00	.....	9,155.86
Jackson Co.	3,600.00	400.00	.....	2,004.00	2,700.00	.....	700.95	1,685.58	700.00	199.00	.....	602.50	12,592.03
Jefferson Co.	7,200.00	.....	6,000.00	24,948.28	5,700.00	23,956.11	7,086.22	5,249.87	700.00	3,779.00	27,988.25	67,316.93	179,924.66
Anchorage	6,000.00	.....	.....	1,052.25	50.00	.....	96.51	1,082.17	.....	47.50	1,440.00	11.10	9,779.53
Louisville	7,200.00	.....	7,200.00	40,063.62	6,900.00	40,526.14	4,259.01	40,348.76	.....	721.00	45,724.34	216,663.09	409,605.96

Jefferson Co.	7,200.00	.....	6,000.00	24,948.28	5,700.00	23,956.11	7,086.22	5,249.87	700.00	3,779.00	27,988.25	67,316.93	179,924.66
Anchorage	6,000.00	.....	.....	1,052.25	50.00	.....	96.51	1,082.17	.....	47.50	1,440.00	11.10	9,779.53
Louisville	7,200.00	.....	7,200.00	40,063.62	6,900.00	40,526.14	4,259.01	40,348.76	.....	721.00	45,724.34	216,663.09	409,605.96

TABLE I-f—Continued

FINANCIAL REPORT FOR YEAR ENDING JUNE 30, 1956—EXPENDITURES

School District	INSTRUCTION										
	Salaries of Supervisors and Principals		Salaries of Clerks for Superv. and Principals	Supplies and Other Exp. for Superv. and Prin.	Salaries of Teachers		Educational Supplies	Library and Supplementary Books		Other Expenses of Instruction	Total
	Elem.	H. S.			Elem.	H. S.		Elem.	H. S.		
Hardin Co.	$ 14,786.80	$ 27,852.00	$ 6,084.57	$	$ 208,090.38	$ 176,383.24	$ 2,756.44	$ 852.70	$ 4,263.97	$ 4,339.58	$ 445,409.68
Elizabethtown	3,847.50	8,436.00	2,697.63	668.68	107,697.86	47,592.74	1,821.27	1,397.28	1,415.46	2,068.36	177,642.78
West Point	.....	.....	1,200.00	.....	15,596.46	7,322.90	159.20	52.11	263.40	51.59	24,645.66
Harlan Co.	111,468.34	37,980.60	7,836.77	1,039.66	636,878.39	286,210.66	1,196.32	.....	793.71	8,770.65	1,092,175.10
Harlan	8,676.20	7,881.30	2,095.00	3.23	60,081.96	75,944.97	934.60	55.60	1,113.85	847.48	157,634.19
Lynch	3,060.00	6,060.00	.....	.....	58,315.26	53,684.94	1,137.33	263.95	515.17	354.20	123,390.85
Harrison Co.	18,307.00	4,500.00	1,407.50	149.60	93,785.57	58,767.31	2,895.83	1,092.15	568.30	277.10	181,750.36
Cynthiana	5,178.60	5,798.40	.....	.....	43,175.60	37,902.41	1,828.16	501.11	517.78	140.36	95,042.42
Hart Co.	.....	12,842.60	.....	31.50	100,677.07	74,156.33	779.98	228.12	228.13	2,209.27	191,153.00
Henderson Co.	28,390.39	8,550.00	.....	.....	201,602.64	78,615.17	1,652.60	2,773.29	2,258.73	1,837.01	325,679.83
Henderson	20,394.00	11,695.08	4,320.00	1,082.66	177,929.65	101,698.22	2,656.47	750.00	1,362.50	962.27	322,850.85
Henry Co.	8,707.31	10,795.83	.....	85.32	105,399.90	44,331.71	71.09	495.04	310.25	2,380.34	172,576.79
Eminence	2,372.40	3,244.86	.....	.....	21,957.70	10,905.54	206.45	63.13	63.52	267.29	39,080.89
Hickman Co.	9,229.58	9,395.00	.....	.....	57,579.92	34,884.03	909.10	295.76	338.32	1,364.17	113,995.88
Hickman	6,917.70	6,141.60	.....	10.00	34,427.10	20,493.99	370.43	386.77	376.23	1,178.40	70,302.22
Hopkins Co.	45,484.81	40,818.66	3,532.50	91.83	264,509.15	250,158.18	2,692.81	684.69	1,306.79	527.63	609,807.05
Dawson Springs	2,707.50	3,045.00	.....	.....	16,454.79	17,106.75	221.82	340.27	300.00	1,365.52	41,541.65
Earlington	.....	7,276.00	.....	.....	26,788.08	20,799.61	360.87	.....	401.32	.....	55,625.88
Jackson Co.	.....	6,000.12	.....	1,335.80	169,222.89	58,506.95	569.86	2.97	424.47	187.59	236,250.65
Jefferson Co.	279,976.80	102,357.09	53,770.10	12,393.81	2,715,066.35	1,690,844.78	29,792.98	25,077.03	17,878.44	18,337.70	4,945,495.08
Anchorage	.....	.....	.....	.....	32,075.00	16,025.00	1,032.66	1,187.37	.....	61.90	50,381.93
Louisville	352,862.22	286,693.32	232,758.59	37,928.80	3,918,945.25	3,714,116.13	124,621.31	35,746.26	29,912.24	31,426.40	8,765,010.52

TABLE I-f—Continued

FINANCIAL REPORT FOR YEAR ENDING JUNE 30, 1956—EXPENDITURES

School District	OPERATION OF SCHOOL PLANT						MAINTENANCE OF SCHOOL PLANT			
	Wages of Janitors and Engineers	Janitors' and Engineers' Supplies	Fuel	Water, Light and Power	Other Operation Expenses	Total	Salaries and Wages	Supply Parts and Expenses	Contractual Services	Total
Hardin Co.	$ 17,394.05	$ 3,964.53	$ 9,013.34	$ 11,046.30	$	$ 41,418.22	$ 7,183.60	$ 8,289.38	$	$ 15,472.98
Elizabethtown	14,600.94	2,625.02	4,936.39	5,561.41	786.53	28,510.29	.....	2,467.94	77.50	2,545.44
West Point	1,692.00	345.66	691.52	1,026.19	.....	3,755.37	73.00	1,522.09	48.76	1,643.85
Harlan Co.	24,811.05	7,544.38	20,861.41	20,590.84	.....	73,807.68	13,840.99	23,362.13	9,518.85	46,721.97
Harlan	9,918.69	1,486.41	3,853.82	4,502.54	47.45	19,808.91	1,236.43	3,241.18	937.06	5,414.67
Lynch	5,476.04	969.12	3,015.93	624.00	.....	10,085.09	1,232.78	2,534.73	1,700.00	5,467.51
Harrison Co.	7,500.00	1,488.21	6,627.15	3,934.09	.....	19,549.45	1,174.42	10,431.48	1,152.68	12,758.58
Cynthiana	5,290.95	623.81	2,782.38	1,722.91	80.00	10,500.05	.....	7,877.50	.....	7,877.50
Hart Co.	6,255.06	393.17	4,401.57	4,022.94	.....	15,072.74	1,176.88	4,365.69	.....	5,542.57
Henderson Co.	19,085.65	3,150.86	8,016.40	8,014.88	.....	38,267.79	5,135.70	13,167.45	172.00	18,475.15
Henderson	27,562.95	3,570.41	8,885.64	7,993.10	714.54	48,726.64	4,309.25	10,686.25	1,524.07	16,519.57
Henry Co.	5,463.56	1,850.09	6,314.10	5,179.59	195.46	19,002.80	5,069.24	10,069.21	.....	15,138.45
Eminence	1,657.50	518.63	1,720.45	1,148.79	5.00	5,050.37	24.50	485.57	255.86	765.93
Hickman Co.	4,062.50	999.42	2,915.37	2,726.24	.....	10,703.53	3,028.18	4,335.62	.....	7,363.80
Hickman	4,555.00	553.27	2,188.69	2,164.72	.....	9,461.68	793.91	1,401.32	.....	2,195.23
Hopkins Co.	38,763.45	4,908.82	15,156.15	16,877.17	3,015.73	78,721.32	26,262.39	51,970.63	880.52	79,113.54
Dawson Springs	3,317.35	3,072.63	752.31	1,459.48	.....	8,601.77	.....	1,356.98	.....	1,356.98
Earlington	3,567.50	387.88	1,668.67	1,539.92	.....	7,163.97	.....	1,867.73	8,790.26	10,657.99
Jackson Co.	3,649.15	1,973.12	4,174.52	1,780.16	150.00	11,726.95	5,408.15	3,371.29	.....	8,779.44
Jefferson Co.	317,666.72	34,199.42	83,340.07	122,099.86	6,671.93	563,978.00	80,328.06	56,518.27	24,320.74	161,167.07
Anchorage	5,163.50	1,124.48	2,400.72	1,293.28	94.25	10,076.23	.....	408.99	2,661.76	3,070.75
Louisville	954,363.41	58,526.39	111,964.93	125,221.16	31,891.34	1,281,967.23	287,354.74	143,424.59	330,506.43	761,285.76

Jackson Co.	3,649.15	1,973.12	4,174.52	1,780.16	150.00	11,726.95	5,408.15	1,867.73	8,790.26	10,657.99
Jefferson Co.	317,666.72	34,199.42	83,340.07	122,099.86	6,671.93	563,978.00	80,328.06	3,371.29		8,779.44
Anchorage	5,163.50	1,124.48	2,400.72	1,293.28	94.25	10,076.23		56,518.27	24,320.74	161,167.07
Louisville	954,363.41	58,526.39	111,964.93	125,221.16	31,891.34	1,281,967.23	287,354.74	408.99	2,661.76	3,070.75
								143,424.59	330,506.43	761,285.76

TABLE I-f—Continued

FINANCIAL REPORT FOR YEAR ENDING JUNE 30, 1956—EXPENDITURES

School District	FIXED CHARGES				AUXILIARY SERVICES							
	Insurance	Rent	Contributions and Contingencies	Total	Promotion of Health	Athletics and Playgrounds	Pupil Transportation	School Lunch	Other Community Services	Special Vocational Training	Total	Total Current Expenses
Hardin Co.	$ 7,433.78	$ 180.00	$ 3,644.96	$11,258.74	$ 2,400.00	$	$ 80,686.59	$ 26,918.01	$	$ 8,864.56	$ 118,869.16	$ 652,901.85
Elizabethtown	4,214.24	.....	544.37	4,758.61	1,005.90	278.74	.....	4,750.84	310.00	.....	6,345.48	239,431.76
West Point	315.00	.....	.....	315.00	110.00	.....	910.00	855.63	.....	.....	1,875.63	37,945.85
Harlan Co.	18,865.54	11,060.19	2,707.19	32,632.92	2,000.00	.....	72,434.19	17,409.55	22,703.71	31,901.31	146,448.76	1,444,446.22
Harlan	2,422.14	.....	.....	2,422.14	1,000.00	564.95	1,228.89	4,763.17	.....	.....	7,557.01	208,765.74
Lynch	450.00	.....	.....	450.00	.....	71.20	.....	.....	.....	.....	71.20	155,093.70
Harrison Co.	3,062.25	.....	933.11	3,995.36	1,980.00	.....	60,789.32	11,677.81	238.00	8,878.64	83,563.77	312,111.04
Cythiana	1,485.52	.....	179.02	1,664.54	1,344.00	.....	.....	2,225.38	.....	.....	3,569.38	131,419.14
Hart Co.	4,384.99	.....	.....	4,384.99	500.00	.....	59,608.48	15,958.16	.....	5,007.95	81,074.59	309,244.67
Henderson Co.	9,232.03	1,191.55	1,756.02	12,179.60	2,550.00	1,545.52	69,593.41	19,855.86	.....	.....	93,544.79	507,168.38
Henderson	5,632.40	229.95	1,075.00	6,937.35	2,253.07	94.45	.....	4,333.75	11.35	.....	6,692.62	418,174.76
Henry Co.	5,233.08	900.00	1,252.33	7,385.41	.....	.....	46,093.83	10,225.33	.....	3,949.80	60,268.96	288,105.62
Eminence	937.00	.....	.....	937.00	.....	.....	1,635.00	1,399.89	.....	.....	3,034.89	57,643.22
Hickman Co.	627.71	.....	543.19	1,170.90	1,200.00	.....	32,161.17	6,426.73	96.00	4,370.88	44,254.78	190,639.64
Hickman	1,196.44	.....	196.14	1,392.58	720.00	.....	.....	2,836.88	1,074.36	.....	4,631.24	95,881.01
Hopkins Co.	20,017.40	.....	15,823.26	35,840.66	400.00	25.96	88,389.47	25,281.05	.....	34,878.59	148,975.07	990,003.55
Dawson Springs	462.15	.....	239.93	702.08	75.00	11.50	.....	2,156.35	.....	.....	2,242.85	61,271.17
Earlington	1,077.19	.....	.....	1,077.19	50.00	.....	.....	721.32	.....	.....	771.32	84,452.21
Jackson Co.	1,888.98	1,076.30	60.06	3,025.34	550.00	.....	34,519.67	7,285.84	2,276.19	1,469.35	46,101.05	318,475.46
Jefferson Co.	31,792.79	2,829.60	11,673.17	46,295.56	131.22	1,562.50	528,263.48	266,845.88	42,595.00	7,651.03	847,049.11	6,743,909.48
Anchorage	1,491.83	.....	246.81	1,738.64	225.00	.....	367.20	675.00	.....	.....	1,267.20	76,314.28
Louisville	52,786.65	10,910.15	76,336.86	140,033.66	2,548.44	.....	50,274.45	243,877.41	1,853.35	.....	298,553.65	11,656,456.78

TABLE I-f—Continued

FINANCIAL REPORT FOR YEAR ENDING JUNE 30, 1956—EXPENDITURES

School District	Transfer Tuition to Other Districts	CAPITAL OUTLAY								DEBT SERVICES		
		Total Current Expense & Transfer Tuition	New Sites & Additions to Old Sites	New Buildings & Additions to Old Buildings	New Furniture and Equipment	Improvements to Sites	Improvements to or Remodeling Old Buildings	New School Buses	Total	Redemption of Voted Funding & Holding Co. Bonds from Current Funds	Interest on Indebtedness from Current Funds	Interest on Temporary Loans & Notes
Hardin Co.	$ 1,774.46	$ 654,676.31	$	$	$ 13,120.84	$1,138.40	$ 2,926.32	$ 27,815.00	$ 45,000.56	$ 19,000.00	$ 11,545.00	$ 95.42
Elizabethtown	.....	239,431.76	405.73	2,975.87	40,495.25	81.63	3,869.34	.....	47,827.82	.....	.....	.....
West Point	396.00	38,341.85	.....	5,402.00	825.91	60.84	624.29	.....	6,913.04	1,000.00	1,400.00	.....
Harlan Co.	75.44	1,444,521.66	3,359.25	.....	19,832.96	.....	455.00	71,322.68	94,969.89	54,500.00	26,079.38	.....
Harlan	.....	208,765.74	.....	.....	1,158.73	.....	4,657.47	4,423.00	10,239.20	.....	.....	.....
Lynch	.....	155,093.70	.....	1,500.00	1,780.42	.....	.....	.....	3,280.42	.....	.....	.....
Harrison Co.	1,343.90	313,454.94	.....	.....	971.47	.....	.....	15,506.32	16,477.79	27,000.00	14,400.00	90.00
Cynthiana	.....	131,419.14	.....	.....	821.78	450.00	962.50	.....	2,234.28	1,000.00	260.00	.....
Hart Co.	6,094.31	315,338.98	.....	.....	1,633.46	.....	.....	27,088.56	28,722.02	21,500.00	12,550.00	206.59
Henderson Co.	10,478.00	517,646.38	3,799.00	.....	6,225.08	692.65	.....	12,882.91	23,599.64	24,000.00	18,635.00	399.99
Henderson	2,900.70	421,075.46	432.00	.....	25,684.63	.....	621.26	.....	26,737.89	.....	.....	.....
Henry Co.	2,445.95	290,551.57	.....	5,804.63	6,678.74	143.30	9,615.44	10,561.16	32,803.27	6,000.00	5,291.25	.....
Eminence	1,144.00	58,787.22	.....	.....	.....	10.00	.....	.....	10.00	2,000.00	1,207.50	7.50
Hickman Co.	1,987.65	192,627.29	.....	4,493.94	343.13	100.00	.....	.....	4,937.07	3,000.00	1,191.75	.....
Hickman	.....	95,881.01	.....	.....	1,773.57	.....	550.00	.....	2,323.57	3,000.00	220.00	65.34
Hopkins Co.	.....	990,003.55	4,010.09	1,311.06	3,391.47	1,504.46	12,218.52	.....	22,435.60	28,000.00	39,983.75	333.33
Dawson Springs	.....	61,271.17	.....	.....	2,393.94	.....	2,046.22	.....	4,440.16	.....	.....	.....
Earlington	.....	84,452.21	.....	.....	450.95	.....	.....	.....	450.95	.....	.....	.....
Jackson Co.	.....	318,475.46	.....	.....	3,128.76	60.00	.....	7,090.00	10,278.76	10,000.00	7,932.50	.....
Jefferson Co.	256,436.79	7,000,346.27	13,490.20	4,775.92	367,142.31	5,435.89	37,709.85	46,564.10	475,118.27	811.74	811.74	.....
Anchorage	13,259.92	89,574.20	.....	.....	1,313.49	.....	.....	.....	1,313.49	.....	.....	.....
Louisville	.....	11,656,456.78	.....	.....	10,162.12	940.00	27,406.71	.....	38,508.83	6,000.00	5,580.00	19,267.32

TABLE I-f—Continued

FINANCIAL REPORT FOR YEAR ENDING JUNE 30, 1956—EXPENDITURES

School District	DEBT SERVICES	Grand			
					Total

TABLE I-f—Continued

FINANCIAL REPORT FOR YEAR ENDING JUNE 30, 1956—EXPENDITURES

School District	DEBT SERVICES						Grand Total Disbursements	Balance July 1, 1955	Balance July 1, 1956	Total Liabilities
	Transfer to Sinking Fund	Transfer to Building Fund	Refunds	Payment Temporary Loans & Notes	Advancements (Reimbursable)	Total				
Hardin Co.	$	$	$ 302.62	$ 45,000.00	$ 4,511.51	$ 80,454.55	$ 780,131.42	$ 1,227.93	$ 28,670.33	$ 399,703.60
Elizabethtown		152,937.71	345.42			153,283.13	440,542.71	54,111.82	53,507.67	31,173.69
West Point	2,999.80				4,015.00	9,414.80	54,669.69	1,205.29	1,205.29	–28,068.86
Harlan Co.			59.55			80,638.93	1,620,130.48	6,172.94	12,255.85	738,207.01
Harlan		26,979.24	20.00		600.00	27,599.24	246,604.18	32,067.91	32,277.72	289,000.00
Lynch		19.91				19.91	158,394.03	5,742.81	9,677.80	2,500.00
Harrison Co.				18,000.00	542.47	60,032.47	389,965.20	7,462.36	8,127.85	480,202.47
Cynthiana		3,238.37				4,498.37	138,151.79	766.66	766.66	6,000.00
Hart Co.			118.69	10,500.51	694.69	45,570.48	389,631.48	6,733.90	8,090.83	412,959.69
Henderson Co.		13,000.00	678.04	30,000.00	100.00	86,813.03	628,059.05	1,917.30	899.82	540,596.36
Henderson		82,356.59			100.00	82,456.59	530,269.94	6,673.52	6,763.40	1,074,120.04
Henry Co.		5,000.00	516.90		515.73	17,323.88	340,678.72	3,380.41	8,375.50	240,977.16
Eminence	2,725.54	6,813.87		6,553.27		19,307.68	78,104.90	686.56	–6,015.44	129,702.00
Hickman Co.		8,330.57			458.18	12,980.50	210,544.86	29,368.24	29,989.24	12,438.96
Hickman				6,000.00		9,285.34	107,489.92	1,024.26	1,024.26	6,000.00
Hopkins Co.	22,075.75			52,866.49		143,259.32	1,155,698.47	–16,000.77	–107,248.95	1,534,133.91
Dawson Springs		8,131.96	21.60			8,153.56	73,864.89	1,609.68	1,609.68	
Earlington							84,903.16	2,811.62	2,811.62	
Jackson Co.						17,932.50	346,686.72	296.83	120.09	195,103.57
Jefferson Co.		1,877,226.23	300.00		733.36	1,879,883.07	9,355,347.61	925,116.08	1,056,763.98	16,682,678.01
Anchorage							90,887.69	18,667.26	19,000.58	572.63
Louisville		2,787,539.89	98.85	2,800,000.00	80,306.25	5,698,792.31	17,393,757.92	175,154.22	352,833.04	172,000.00

TABLE I-f—Continued

FINANCIAL REPORT FOR YEAR ENDING JUNE 30, 1956—RECEIPTS

School District	REVENUE RECEIPTS											
	State Per Capita	Special State School Fund	Other State Aid	Reimbursement for Special Vocational Training	Reimbursement for School Lunch Program	Property Tax	Tax on Bank Shares	Tax on Franchise Corporations	Poll Tax	Tax from Whiskey Withdrawals	Special Subdistrict Tax	Transfer Tuition
Jessamine Co.	$ 96,053.87	$	$ 8,729.73	$ 4,706.87	$ 10,600.25	$ 210,004.32	$ 1,868.07	$ 40,474.40	$ 1,118.41	$ 15,235.58	$	$ .....
Johnson Co.	178,180.48	144,356.63	12,240.65	.....	14,670.21	64,250.25	.....	55,474.35	2,080.28	.....	.....	.....
Paintsville	44,324.05	5,415.40	945.00	.....	2,511.43	82,383.98	2,482.14	16,282.44	629.52	.....	.....	.....
Van Lear	13,743.04	10,614.08	.....	.....	502.74	3,014.55	.....	4,865.47	145.83	.....	.....	2,322.00
Kenton Co.	243,616.48	.....	5,040.05	5,261.97	17,562.72	439,231.44	372.80	127,803.60	.....	.....	.....	216.00
Beechwood	32,386.40	.....	.....	.....	.....	93,850.16	.....	4,701.51	.....	.....	.....	.....
Covington	430,713.35	.....	.....	.....	4,368.88	1,081,656.03	7,682.49	131,753.34	.....	71.42	.....	5,099.88
Erlanger	72,510.17	.....	1,485.00	.....	6,840.48	183,703.94	541.46	22,015.61	.....	.....	.....	.....
Ludlow	39,829.01	.....	500.00	.....	.....	81,315.24	160.00	29,771.83	.....	.....	.....	37.50
Knott Co.	232,194.66	121,204.23	1,565.70	.....	10,666.61	86,484.91	517.04	84,079.23	4,198.46	.....	.....	.....
Knox Co.	264,986.35	261,819.68	13,294.25	4,162.12	17,326.61	79,688.58	.....	54,214.38	1,811.25	.....	.....	1,418.18
Barbourville	24,649.04	14,110.97	1,005.00	.....	1,720.09	33,579.34	868.54	3,174.53	790.28	.....	.....	.....
LaRue Co.	85,590.00	4,061.16	7,766.61	5,546.79	10,734.06	134,054.04	1,789.27	15,905.01	3,396.32	8,866.42	.....	.....
Laurel Co.	227,994.37	213,748.44	10,443.31	5,759.57	26,459.57	102,286.93	.....	54,904.31	4,967.76	.....	.....	467.50
E. Bernstadt	13,890.41	6,644.93	.....	.....	1,513.70	3,691.74	263.37	3,708.07	105.20	.....	.....	.....
London	34,854.99	.....	891.16	.....	3,502.48	70,449.27	.....	3,104.57	1,001.18	.....	.....	585.00
Lawrence Co.	144,836.12	67,949.97	7,518.62	70.00	7,438.14	85,592.56	1,085.65	86,427.00	1,581.40	.....	.....	.....
Lee Co.	97,417.12	64,201.78	3,264.06	471.21	9,750.46	53,171.11	.....	28,286.13	.....	.....	.....	36.00
Leslie Co.	195,202.68	113,052.29	3,153.04	.....	13,239.63	71,807.78	250.74	11,977.42	2,541.05	.....	.....	.....

Leslie Co.	195,202.68	113,052.29	3,153.04		13,239.63	71,807.78	250.74	11,977.42	2,541.05			

TABLE I-f—Continued

FINANCIAL REPORT FOR YEAR ENDING JUNE 30, 1956—RECEIPTS

School District	REVENUE RECEIPTS				NON-REVENUE RECEIPTS						Total Receipts
	Tuition Paid By Individuals	Interest on Investments	Other Revenue Sources	Total Revenue Receipts	Sale of Voted and Funding Bonds	Sale of Property and Insurance Adjustments	Other Non-Rev. Sources Except Temporary Loans	Receipts From Temp. Loans and Notes	Receipts from Advancements	Total Non-Revenue Receipts	
Jessamine Co.	$	$	$ 2,239.88	$ 391,031.38	$	$ 6,404.61	$ 2,619.50	$ 51,000.00	$	$ 60,024.11	$ 451,055.49
Johnson Co.			36.64	471,289.49		873.00	2,205.51	32,000.00		35,078.51	506,368.00
Paintsville	4,608.00		579.92	160,161.88		154.52		7,500.00		7,654.52	167,816.40
Van Lear	12.00			35,219.71							35,219.71
Kenton Co.	2,894.64		2,925.00	844,924.70		1,713.54	944.50	111,000.00		113,658.04	958,582.74
Beechwood	4,924.66		97.50	135,960.23							135,960.23
Covington	11,086.56		1,159.28	1,673,591.23		7.86	14,345.12	353,350.00	106.70	367,809.68	2,041,400.91
Erlanger	654.30		103.16	287,854,12		57.52	441.08		2,764.95	3,263.55	291,117.67
Ludlow	977.00		8,107.81	160,698.39		1,917.58	167.67			2,085.25	162,783.64
Knott Co.				540,910.84		101.85	1,896.93		500.00	2,498.78	543,409.62
Knox Co.				698,721.40		1,130.55	4,033.55	24,000.00		29,164.10	727,885.50
Barbourville	297.00		4,859.38	85,054.17		28.87	38.38	8,425.00		8,492.25	93,546.42
LaRue Co.			14,407.46	292,117.14		575.29	273.52	37,000.00		37,848.81	329,965.95
Laurel Co.			364.85	647,396.61		225.98	4,680.14	40,000.00	3,134.00	48,040.12	695,436.73
E. Bernstadt				29,817.42							29,817.42
London	2,041.90			116,430.55		45.77	5.20			50.97	116,481.52
Lawrence Co.				402,499.46		35.68	3,478.46			3,514.14	406,013.60
Lee Co.			625.77	257,223.64		1,555.68	2,099.60		4,620.13	8,275.41	265,499.05
Leslie Co.			2,254.63	413,479.26				35,000.00		35,000.00	448,479.26

TABLE I-f—Continued

FINANCIAL REPORT FOR YEAR ENDING JUNE 30, 1956—EXPENDITURES

School District	GENERAL CONTROL												
	Salary of Supt.	Salary of Supt. as Secretary of Board	Salary of Assistant Supt.	Salary of Clerks and Stenographers	Salary of Director of Pupil Personnel	Sal. for Cen. Enum. and Other Attend. Personnel	Office Supplies	Other Expenses of Educational Admin.	School Board Per Diem	Cost of Surety Bonds	Salaries of Other Admin. Officers	Other Expenses of Business Admin.	Total
Jessamine Co.	$ 4,500.00	$ 700.00	$	$ 2,610.00	$ 2,932.50	$	$ 278.85	$ 1,847.66	$ 700.00	$ 137.00	$	$ 1,323.34	$ 15,029.35
Johnson Co.	3,600.00	588.00	.....	5,716.35	3,284.25	.....	330.30	1,528.98	960.00	300.00	620.00	769.25	17,697.13
Paintsville	4,200.00	1,200.00	.....	2,390.00	2,640.00	.....	196.82	743.18	.....	85.97	.....	316.86	11,772.83
Van Lear	4,020.00	.....	.....	.....	480.00	.....	130.15	.....	.....	.....	480.00	.....	5,110.15
Kenton Co.	6,000.00	999.96	6,542.75	2,578.82	3,600.00	.....	406.57	833.54	700.00	275.00	1,200.00	628.61	23,765.25
Beechwood	7,200.00	.....	.....	.....	600.00	.....	322.63	369.99	.....	.....	.....	1,029.57	9,522.19
Covington	7,200.00	.....	6,200.04	7,227.00	4,589.22	3,230.36	.....	3,130.10	.....	451.00	10,292.68	1,794.50	44,114.90
Erlanger	5,467.92	.....	.....	3,845.51	3,943.01	.....	1,020.92	3,577.90	.....	208.00	.....	63.65	18,126.91
Ludlow	4,900.00	500.00	.....	2,047.50	3,690.00	.....	267.33	657.53	.....	70.00	1,362.00	1,043.36	14,537.72
Knott Co.	4,500.00	1,200.00	.....	3,088.00	3,600.00	2,413.00	1,329.35	3,528.56	1,050.00	140.00	.....	232.00	21,080.91
Knox Co.	4,193.75	1,800.00	3,590.90	5,837.91	3,599.05	.....	819.47	3,126.95	700.00	366.00	.....	1,670.89	25,704.92
Barbourville	5,000.00	.....	.....	2,160.00	1,433.88	.....	94.54	212.72	.....	63.00	.....	34.95	8,999.09
Larue Co.	4,500.00	980.07	.....	2,315.20	3,655.49	.....	281.23	910.03	700.00	.....	.....	2,071.09	15,413.11
Laurel Co.	4,593.07	269.50	.....	4,647.32	3,651.11	1,818.39	360.56	1,712.72	696.48	.....	3,207.37	3,676.62	24,633.14
E. Bernstadt	3,300.00	300.00	.....	.....	200.00	.....	200.00	187.42	.....	17.50	.....	150.00	4,354.92
London	4,749.27	.....	.....	978.44	1,368.67	.....	182.76	42.21	.....	.....	75.00	2,047.06	9,443.41
Lawrence Co.	5,432.00	.....	.....	.....	3,627.00	.....	179.00	2,208.65	688.00	380.00	.....	1,905.26	14,419.91
Lee Co.	4,201.36	406.64	.....	2,135.73	3,329.10	21.70	730.46	1,828.81	700.00	.....	187.50	2,059.53	15,600.83
Leslie Co.	4,800.00	.....	.....	7,938.00	3,600.00	.....	649.21	3,515.26	983.32	.....	63.55	792.32	22,341.66

Leslie Co.	4,800.00	.....	.....	7,938.00	3,600.00	.....	649.21	3,515.26	983.32	.....	63.55	792.32	22,341.66

TABLE I-f—Continued

FINANCIAL REPORT FOR YEAR ENDING JUNE 30, 1956—EXPENDITURES

School District	INSTRUCTION										Total
	Salaries of Supervisors and Principals		Salaries of Clerks for Superv. and Principals	Supplies and Other Exp. for Superv. and Prin.	Salaries of Teachers		Educational Supplies	Library and Supplementary Books		Other Expenses of Instruction	
	Elem.	H. S.			Elem.	H. S.		Elem.	H. S.		
Jessamine Co.	$ 3,872.50	$ 10,089.82	$ 750.00	$ 10.25	$ 122,550.27	$ 62,613.70	$ 1,293.07	$ 1,137.07	$ 785.30	$ 4,826.27	$ 207,928.25
Johnson Co.	15,532.86	20,493.05	1,561.52	1,081.02	175,569.22	76,596.31	325.82	59.45	863.19	448.11	292,530.55
Paintsville	.....	3,822.00	.....	.....	62,289.84	34,871.25	1,095.70	448.74	469.34	198.57	103,195.44
Van Lear	2,297.75	.....	.....	.....	12,865.68	9,603.41	.....	154.02	424.17	.....	25,345.03
Kenton Co.	43,908.66	9,748.38	.....	3,639.73	227,266.26	200,813.24	3,647.60	1,162.66	2,019.25	317.64	492,523.42
Beechwood	.....	4,797.00	.....	.....	34,913.68	36,198.60	344.46	592.21	895.88	1,404.58	79,146.41
Covington	88,977.37	10,989.05	13,522.96	1,020.00	912,911.00	301,546.76	24,100.42	1,836.52	600.00	6,459.35	1,361,963.43
Erlanger	9,768.29	4,168.39	344.05	322.52	76,471.92	69,803.31	1,864.09	569.52	782.88	2,226.78	166,321.75
Ludlow	3,700.00	4,000.00	.....	81.81	32,998.65	50,281.93	683.08	448.35	885.89	993.04	94,072.75
Knott Co.	3,000.00	11,257.40	.....	575.18	314,694.37	51,806.30	1,407.06	2,278.36	1,817.52	.....	386,836.19
Knox Co.	20,499.87	13,559.12	306.25	455.21	316,786.76	94,648.10	784.66	700.00	600.00	560.00	448,899.97
Barbourville	.....	.....	.....	.....	37,082.18	23,103.08	417.85	365.34	294.59	108.37	61,371.41
Larue Co.	.....	13,526.49	736.23	.....	76,959.94	77,570.51	421.36	817.03	258.28	430.34	170,720.18
Laurel Co.	7,965.07	15,932.62	.....	832.35	265,268.15	91,265.77	542.39	1,837.05	2,711.41	1,458.40	387,813.21
E. Bernstadt	.....	.....	.....	.....	17,161.84	.....	576.86	297.34	.....	284.51	18,320.55
London	3,957.83	3,249.00	.....	.....	49,786.35	29,286.83	1,213.66	664.06	777.62	1,085.12	90,020.47
Lawrence Co.	16,359.07	6,704.71	.....	.....	159,542.51	63,687.77	789.36	675.94	671.47	2,253.73	250,684.56
Lee Co.	8,080.03	4,075.09	622.20	109.55	90,527.60	57,469.40	850.79	54.81	850.11	527.33	163,166.91
Leslie Co.	4,899.91	8,363.72	1,708.48	5,103.00	218,062.66	45,544.28	271.72	1,717.54	193.47	97.05	285,961.83

TABLE I-f—Continued

FINANCIAL REPORT FOR YEAR ENDING JUNE 30, 1956—EXPENDITURES

School District	OPERATION OF SCHOOL PLANT						MAINTENANCE OF SCHOOL PLANT			
	Wages of Janitors and Engineers	Janitors' and Engineers' Supplies	Fuel	Water, Light and Power	Other Operation Expenses	Total	Salaries and Wages	Supply Parts and Expenses	Contractual Services	Total
Jessamine Co.	$ 8,323.24	$ 1,825.52	$ 5,457.42	$ 8,050.55	$ 108.96	$ 23,765.69	$ 2,470.00	$ 2,716.61	$ 3,962.53	$ 9,149.14
Johnson Co.	5,169.65	865.30	6,712.68	6,871.65	581.93	20,201.21	3,953.28	5,420.56	2,663.80	12,037.64
Paintsville	4,711.24	992.64	2,265.72	2,770.95	3.00	10,743.55	1,271.88	1,886.41	590.25	3,748.54
Van Lear	1,650.00	113.89	512.60	612.30	.....	2,888.79	2,679.07	982.90	.....	3,661.97
Kenton Co.	22,955.30	6,579.86	18,282.31	13,842.87	.....	61,660.34	6,082.70	8,805.20	3,108.57	17,996.47
Beechwood	4,437.50	687.61	1,374.70	1,935.59	543.39	8,978.79	.....	5,402.47	.....	5,402.47
Covington	108,077.67	9,496.54	18,366.37	36,206.25	5,215.78	177,362.61	44,527.31	20,329.71	29,072.73	93,929.75
Erlanger	11,709.77	1,952.04	6,440.42	4,511.76	550.47	25,164.46	1,386.38	1,707.96	4,869.46	7,963.80
Ludlow	7,988.88	495.52	2,178.07	2,995.88	349.49	14,007.84	1,315.48	993.36	.....	2,308.84
Knott Co.	5,813.61	5,321.65	13,360.18	4,124.42	.....	28,619.86	8,038.50	4,174.75	.....	12,213.25
Knox Co.	17,168.39	728.39	10,011.03	7,980.83	507.06	36,395.70	10,922.26	13,161.06	600.00	24,683.32
Barbourville	2,355.00	483.36	1,456.65	1,330.32	.....	5,625.33	223.00	952.72	19.10	1,194.82
Larue Co.	6,405.61	3,524.75	4,199.81	4,399.94	80.81	18,610.92	828.28	4,373.18	26.00	5,227.46
Laurel Co.	12,498.23	5,079.11	6,895.16	7,862.16	437.23	32,771.89	8,436.27	5,480.07	4,556.35	18,472.69
E. Bernstadt	835.00	306.32	228.94	423.13	100.00	1,893.39	259.75	497.22	45.84	802.81
London	3,233.40	715.63	1,586.30	2,611.27	78.75	8,225.35	621.28	2,819.08	316.50	3,756.86
Lawrence Co.	3,331.94	1,412.61	7,356.18	6,434.25	.....	18,534.98	2,324.30	6,871.27	1,319.00	10,514.57
Lee Co.	4,491.17	1,292.51	2,841.83	3,479.14	601.32	12,705.97	4,569.99	4,151.66	342.92	9,064.57
Leslie Co.	4,245.98	1,243.36	3,449.15	2,189.57	129.36	11,257.42	4,229.22	3,672.31	23.00	7,924.53

Lee Co.	4,491.17	1,292.51	2,841.83	3,479.14	601.32	12,705.97	4,569.99	4,151.66	342.92	9,064.57
Leslie Co.	4,245.98	1,243.36	3,449.15	2,189.57	129.36	11,257.42	4,229.22	3,672.31	23.00	7,924.53

TABLE I-f—Continued

FINANCIAL REPORT FOR YEAR ENDING JUNE 30, 1956—EXPENDITURES

School District	FIXED CHARGES				AUXILIARY SERVICES							
	Insurance	Rent	Contributions and Contingencies	Total	Promotion of Health	Athletics and Playgrounds	Pupil Transportation	School Lunch	Other Community Services	Special Vocational Training	Total	Total Current Expenses
Jessamine Co.	$ 5,583.43	$	$ 85.00	$ 5,668.43	$ 2,457.96	$ 10.00	$ 28,436.70	$ 10,600.25	$ 720.00	$ 4,706.87	$ 46,931.78	$ 308,472.64
Johnson Co.	5,029.68	600.00	1,942.72	7,572.40	1,224.00	23.34	49,139.93	15,363.21	225.00	.....	65,975.48	416,014.41
Paintsville	1,206.39	6.75	214.96	1,428.10	550.00	110.25	1,773.07	2,003.31	.....	.....	4,436.63	135,325.09
Van Lear	276.58	.....	.....	276.58	198.00	.....	948.10	512.53	.....	.....	1,658.63	38,941.15
Kenton Co.	6,895.32	.....	2,174.68	9,070.00	.....	.....	71,756.42	17,562.72	.....	5,261.97	94,581.11	699,596.59
Beechwood	3,001.05	.....	93.69	3,094.74	.....	1,606.89	.....	.....	.....	.....	1,606.89	107,751.49
Covington	9,053.31	592.50	1,141.86	10,787.67	9,792.19	1,523.34	589.10	4,649.99	10,067.17	.....	26,621.79	1,714,780.15
Erlanger	4,374.05	34.90	236.76	4,645.71	234.91	243.43	1,041.50	7,168.74	.....	.....	8,688.58	230,911.21
Ludlow	916.35	2,20	331.20	1,249.75	.....	.....	.....	.....	8,347.92	.....	8,347.92	134,524.82
Knott Co.	2,086.63	1,980.00	2,031.47	6,098.10	1,800.00	.....	29,836.98	10,666.61	976.30	1,590.33	44,870.22	499,718.53
Knox Co.	5,534.02	100.00	2,211.97	7,845.99	1,225.00	33.71	61,887.45	17,132.72	605.58	4,585.95	85,470.41	629,000.31
Barbourville	574.90	.....	151.83	726.73	218.35	.....	1,750.00	1,720.09	.....	.....	3,688.44	81,605.82
Larue Co.	5,442.59	740.00	186.66	6,369.25	1,100.00	.....	43,329.30	9,454.20	.....	5,537.62	59,421.12	275,762.04
Laurel Co.	6,318.54	2,615.52	747.11	9,681.17	1,000.00	.....	69,812.86	26,513.07	167.32	3,528.62	101,021.87	574,393.97
E. Bernstadt	531.76	.....	.....	531.76	83.88	137.55	545.76	1,572.93	48.73	.....	2,388.85	28,292.28
London	1,324.13	.....	330.10	1,654.23	200.00	.....	.....	3,847.33	.....	.....	4,047.33	117,147.65
Lawrence Co.	3,713.90	.....	.....	3,713.90	1,000.00	228.83	45,074.10	5,762.94	250.00	.....	52,315.87	350,183.79
Lee Co.	2,234.97	511.34	600.85	3,347.16	1,602.00	.....	21,268.87	9,776.25	405.00	.....	33,052.12	236,937.56
Leslie Co.	679.98	2,286.43	1,857.80	4,824.21	1,000.00	.....	40,992.15	15,513.84	942.03	.....	58,448.02	390,757.67

TABLE I-f—Continued

FINANCIAL REPORT FOR YEAR ENDING JUNE 30, 1956—EXPENDITURES

School District	Transfer Tuition to Other Districts	CAPITAL OUTLAY								DEBT SERVICES		
		Total Current Expense & Transfer Tuition	New Sites & Additions to Old Sites	New Buildings & Additions to Old Buildings	New Furniture and Equipment	Improvements to Sites	Improvements to or Remodeling Old Buildings	New School Buses	Total	Redemption of Voted Funding & Holding Co. Bonds from Current Funds	Interest on Indebtedness from Current Funds	Interest on Temporary Loans & Notes
Jessamine Co.	$ 147.73	$ 308,620.37	$ 30,572.00	$ 37,416.01	$ 5,832.18	$ 457.60	$ 395.06	$ 8,593.47	$ 83,266.32	$ 13,000.00	$ 8,085.00	$ 1,725.00
Johnson Co.	2,403.78	418,418.19	2,629.16	.....	4,713.72	.....	1,282.86	9,514.95	18,140.69	10,000.00	9,746.26	2,247.33
Paintsville	.....	135,325.09	.....	2,039.69	2,727.96	.....	.....	.....	4,767.65	.....	.....	25.50
Van Lear	.....	38,941.15	.....	.....	3,280.18	.....	.....	.....	3,280.18	.....	.....	.....
Kenton Co.	1,474.02	701,070.61	.....	3,722.90	12,316.51	218.75	.....	16,706.95	32,965.11	47,000.00	38,875.00	460.60
Beechwood	.....	107,751.49	.....	.....	2,423.78	.....	6,107.92	.....	8,531.70	.....	2,950.00	.....
Covington	.....	1,714,780.15	.....	.....	10,412.09	.....	.....	.....	10,412.09	24,000.00	8,164.31	3,568.63
Erlanger	1,942.25	232,853.46	.....	.....	3,998.01	1,928.54	.....	.....	5,926.55	2,000.00	852.50	.....
Ludlow	99.96	134,624.78	.....	.....	1,045.84	.....	.....	.....	1,045.84	.....	.....	.....
Knott Co.	194.22	499,912.75	7,284.98	.....	7,938.44	495.90	3,970.86	6,613.05	26,303.23	3,000.00	800.00	.....
Knox Co.	.....	629,000.31	.....	.....	8,335.26	1,078.58	.....	12,572.82	21,986.66	24,094.00	15,748.58	.....
Barbourville	980.58	82,586.40	.....	.....	636.74	.....	.....	.....	636.74	2,000.00	302.50	.....
Larue Co.	4,456.80	280,218.84	500.00	6,529.79	175.90	.....	.....	.....	7,205.69	7,000.00	5,246.25	275.67
Laurel Co.	572.00	574,965.97	4,500.00	.....	22,589.58	2,571.51	4,210.83	8,968.10	42,840.02	19,000.00	9,923.16	3,891.68
E. Bernstadt	585.00	28,877.28	.....	.....	300.00	.....	.....	600.00	900.00	1,000.00	389.99	.....
London	495.00	117,642.65	.....	.....	763.51	.....	.....	.....	763.51	10,000.00	985.56	.....
Lawrence Co.	84.00	350,267.79	1,800.00	2,767.23	24,693.45	1,753.37	.....	27,732.18	58,746.23	7,000.00	2,450.00	.....
Lee Co.	.....	236,937.56	4,520.00	.....	132.60	224.44	249.22	8,135.50	13,261.76	.....	.....	.....
Leslie Co.	.....	390,757.67	117.50	130.00	913.66	1,776.97	1,522.76	3,385.00	7,845.89	.....	.....	146.89

Lee Co.		236,937.56	4,520.00		132.60	224.44	249.22	8,135.50	13,261.76			
Leslie Co.		390,757.67	117.50	130.00	913.66	1,776.97	1,522.76	3,385.00	7,845.89			146.89

TABLE I-f—Continued

FINANCIAL REPORT FOR YEAR ENDING JUNE 30, 1956—EXPENDITURES

School District	DEBT SERVICES						Grand Total Disbursements	Balance July 1, 1955	Balance July 1, 1956	Total Liabilities
	Transfer to Sinking Fund	Transfer to Building Fund	Refunds	Payment Temporary Loans & Notes	Advancements (Reimbursable)	Total				
Jessamine Co.	$	$	$	$ 69,000.00	$	$ 91,810.00	$ 483,696.69	$ 586.29	$–11,289.54	$ 296,740.67
Johnson Co.				48,000.00		69,993.59	506,552.47	187.59	–7,315.51	282,715.22
Paintsville	7,589.73	15,179.46				22,794.69	162,887.43	105.39	–671.09	246,776.48
Van Lear							42,221.33	1,343.43	1,343.43	157,097.41
Kenton Co.			52.50	111,000.00		197,388.10	931,423.82	88,227.35	37,724.29	4,094,724.29
Beechwood		16,727.04				19,677.04	135,960.23	5,000.00		110,000.00
Covington	63,796.16		50.00	267.550.00	2,106.10	369,235.20	2,094,427.44	50,313.38	23,723.16	1,007,655.82
Erlanger	4,937.50	50,475.39	2,758.57			61,023.96	299,803.97	240.70	–7,950.69	760,829.21
Ludlow		26,908.92				26,908.92	162,579.54	11,833.70	13,126.73	425,106.97
Knott Co.						3,800.00	530,015.98	120,934.07	120,934.07	20,000.00
Knox Co.				24,000.00		63,842.58	714,829.55	16,566.82	17,291.82	423,069.52
Barbourville				7,983.03		10,285.53	93,508.67	37.67	266.52	11,756.15
Larue Co.				37,000.00		49,521.92	336,946.45	80.15	3,486.62	185,422.68
Laurel Co.				45,000.00		77,814.84	695,620.83	341.05	–41,945.15	391,899.80
E. Bernstadt						1,389.99	31,167.27	2,078.52	2,013.52	11,171.65
London			11.76			10,997.32	129,403.48	6,018.27	7,472.41	25,000.00
Lawrence Co.						9,450.00	418,464.02	26,805.85	27,362.02	156,149.54
Lee Co.		16,120.00				16,120.00	266,319.32	8,152.42	8,206.98	150,600.89
Leslie Co.				35,000.00	100.00	35,246.89	433,850.45	14,998.53	14,751.25	1,782.95

TABLE I-f—Continued

FINANCIAL REPORT FOR YEAR ENDING JUNE 30, 1956—RECEIPTS

School District	REVENUE RECEIPTS											
	State Per Capita	Special State School Fund	Other State Aid	Reimbursement for Special Vocational Training	Reimbursement for School Lunch Program	Property Tax	Tax on Bank Shares	Tax on Franchise Corporations	Poll Tax	Tax from Whiskey Withdrawals	Special Subdistrict Tax	Transfer Tuition
Letcher Co.	$ 335,285.85	$211,074.40	$ 3,123.80	$	$ 26,307.21	$ 162,502.72	$ 1,663.58	$ 60,004.73	$ 6,117.35	$	$	$ .....
Jenkins	68,309.89	78,027.90	851.93	.....	6,251.17	34,134.48	.....	14,967.55	1,780.03	.....	.....	2,079.00
Lewis Co.	144,283.45	40,806.59	3,934.81	3,651.09	11,200.26	68,612.08	.....	107,899.14	3,262.50	.....	.....	.....
Vanceburg	18,311.77	8,757.84	.....	.....	2,177.72	13,087.85	.....	2,137.33	366.15	.....	.....	.....
Lincoln Co.	169,595.69	81,237.18	13,667.91	.....	13,743.85	137,087.14	842.29	98,090.51	4,958.47	.....	.....	284.00
Stanford	18,606.52	23,730.19	5,218.25	7,757.09	5,451.46	37,337.88	.....	8,092.25	150.00	.....	.....	8,623.46
		23,655.19										
Livingston Co.	64,146.45	42,636.42	3,086.75	.....	8,317.94	64,326.89	1,195.73	11,384.76	2,692.07	.....	.....	.....
Logan Co.	142,441.22	88,769.49	16,347.93	8,901.80	17,655.82	152,293.95	767.93	41,920.19	4,665.20	.....	.....	.....
Russellville	40,750.13	12,295.54	2,339.77	.....	2,843.18	85,411.80	985.90	13,008.20	1,329.28	.....	.....	4,000.00
Lyon Co.	46,276.82	53,618.85	6,992.70	.....	4,949.83	40,073.52	748.04	27,465.75	1,995.78	.....	.....	.....
Madison Co.	174,090.73	19,103.55	15,104.36	1,918.08	16,800.88	222,437.20	495.03	100,189.44	.....	.....	.....	231.21
Berea	19,638.17	.....	1,311.92	.....	1,666.40	26,115.87	1,668.63	2,920.71	835.52	.....	.....	.....
Richmond	71,220.61	.....	4,938.51	.....	2,791.09	136,449.54	3,584.00	8,711.43	.....	.....	.....	2,775.00
Magoffin Co.	139,272.58	53,322.96	5,243.62	3,796.98	6,309.56	87,248.89	498.77	16,075.78	.....	.....	.....	.....
Marion Co.	134,630.16	.....	1,546.89	6,488.53	15,985.05	124,339.22	341.27	76,590.74	3,020.80	43,109.52	.....	7,846.80
Lebanon	41,966.00	4,775.48	1,502.00	.....	2,792.03	66,444.61	3,174.45	6,494.50	.....	.....	.....	21,024.34
Marshall Co.	100,622.60	22,113.23	9,706.04	.....	13,764.65	121,434.85	179.15	39,312.35	5,065.92	.....	.....	.....
Benton	25,312.24	26,537.62	3,996.83	.....	3,473.96	45,669.25	1,366.53	5,364.31	1,314.55	.....	.....	.....
Martin Co.	133,745.89	67,820.23	405.00	.....	8,393.18	60,851.58	263.70	53,960.86	1,692.00	.....	.....	.....

Martin Co.	133,745.89	67,820.23	405.00	.....	8,393.18	60,851.58	263.70	53,960.86	1,692.00	.....	.....	.....	

TABLE I-f—Continued

FINANCIAL REPORT FOR YEAR ENDING JUNE 30, 1956—RECEIPTS

School District	REVENUE RECEIPTS				NON-REVENUE RECEIPTS						Total Receipts
	Tuition Paid By Individuals	Interest on Investments	Other Revenue Sources	Total Revenue Receipts	Sale of Voted and Funding Bonds	Sale of Property and Insurance Adjustments	Other Non-Rev. Sources Except Temporary Loans	Receipts From Temp. Loans and Notes	Receipts from Advancements	Total Non-Revenue Receipts	
Letcher Co.	$	$	$ 65.00	$ 806,144.64	$	$ 1,251.00	$ 709.73	$	$	$ 1,960.73	$ 808,105.37
Jenkins	686.00	.....	.....	207,087.95	.....	504.55	2,632.11	5,955.00	20.25	9,111.91	216,199.86
Lewis Co.	.....	.....	300.00	383,949.92	264.92	1,355.75	503.06	.....	2,731.23	4,854.96	388,804.88
Vanceburg	45.00	.....	10.00	44,893.66	.....	.....	156.64	6,000.00	.....	6,156.64	51,050.30
Lincoln Co.	.....	.....	.....	519,507.04	.....	1,035.03	2,791.28	.....	.....	3,826.31	523,333.35
Stanford	3,186.80	.....	.....	118,153.90	.....	.....	981.41	3,500.00	2,618.85	7,100.26	125,254.16
Livingston Co.	.....	.....	34,810.88	232,597.89	.....	158.85	87.03	.....	.....	245.88	232,843.77
Logan Co.	.....	.....	4,553.73	478,317.26	.....	395.90	340.31	25,000.00	.....	25,736.21	504,053.47
Russellville	894.50	.....	822.91	164,681.21	.....	.....	155.11	.....	.....	155.11	164,836.32
Lyon Co.	.....	.....	4,423.98	186,545.27	.....	313.05	194.80	.....	.....	507.85	187,053.12
Madison Co.	223.00	.....	19,569.06	570,162.54	.....	4,192.21	40,799.01	.....	.....	44,991.22	615,153.76
Berea	.....	.....	6,712.88	60,870.10	.....	.....	26.19	7,000.00	.....	7,026.19	67,896.29
Richmond	684.00	.....	9,111.60	240,265.78	.....	38.37	886.63	9,000.00	25,833.60	35,758.60	276,024.38
Magoffin Co.	.....	.....	.....	311,769.14	.....	745.76	320.00	40,000.00	.....	41,065.76	352,834.90
Marion Co.	333.25	.....	1,063.30	415,295.53	.....	2,183.43	2,176.10	.....	.....	4,359.53	419,655.06
Lebanon	1,248.20	.....	85.00	149,506.61	.....	25.00	.....	.....	.....	25.00	149,531.61
Marshall Co.	.....	.....	34,052.18	346,250.97	.....	6,445.86	11,358.00	25,000.00	.....	42,803.86	389,054.83
Benton	1,198.06	.....	5,007.55	119,240.90	.....	218.70	.52	.....	.....	219.22	119,460.12
Martin Co.	.....	.....	.....	327,132.44	.....	631.74	7,251.37	24,750.00	.....	32,633.11	359,765.55

TABLE I-f—Continued

FINANCIAL REPORT FOR YEAR ENDING JUNE 30, 1956—EXPENDITURES

School District	GENERAL CONTROL												
	Salary of Supt.	Salary of Supt. as Secretary of Board	Salary of Assistant Supt.	Salary of Clerks and Stenographers	Salary of Director of Pupil Personnel	Sal. for Cen. Enum. and Other Attend. Personnel	Office Supplies	Other Expenses of Educational Admin.	School Board Per Diem	Cost of Surety Bonds	Salaries of Other Admin. Officers	Other Expenses of Business Admin.	Total
Letcher Co.	$ 5,500.00	$ 1,200.00	$	$ 7,480.08	$ 3,609.90	$ 3,600.00	$ 425.11	$ 2,411.39	$ 715.00	$	$ 3,900.00	$ 220.72	$ 29,062.20
Jenkins	6,200.00	.....	.....	3,029.75	3,796.80	.....	274.85	391.71	.....	110.00	.....	568.55	14,371.66
Lewis Co.	5,484.83	.....	.....	2,991.20	3,508.67	1,599.99	304.49	2,941.01	724.00	.....	.....	273.00	17,827.19
Vanceburg	3,900.00	.....	.....	.....	600.00	.....	19.03	159.47	.....	40.00	508.30	177.84	5,404.64
Lincoln Co.	4,024.55	1,100.00	.....	2,853.14	3,708.95	.....	322.86	5,711.95	700.00	307.00	.....	202.73	18,931.18
Stanford	4,577.77	.....	.....	1,250.84	3,393.87	.....	348.69	189.61	.....	.....	.....	187.57	9,948.35
Livingston Co.	4,200.00	.....	.....	3,000.00	2,772.00	.....	186.49	1,122.28	622.50	.....	.....	.....	11,903.27
Logan Co.	4,400.00	600.00	.....	3,253.60	4,200.00	.....	449.03	1,405.53	691.68	357.00	.....	7,966.00	23,322.84
Russellville	4,500.00	600.00	.....	2,100.00	2,220.00	.....	343.32	637.46	.....	107.80	1,006.09	461.58	11,976.25
Lyon Co.	3,600.00	798.00	200.00	1,860.00	2,040.00	.....	262.63	1,255.10	740.00	.....	.....	48.00	10,803.73
Madison Co.	5,400.00	.....	.....	4,755.00	2,400.00	1,782.54	1,531.96	1,810.20	691.70	316.00	.....	176.66	18,864.06
Berea	4,433.09	467.01	.....	1,836.84	925.00	.....	274.91	300.60	.....	.....	.....	509.46	8,746.91
Richmond	5,500.00	1,200.00	.....	3,222.00	2,300.00	.....	436.89	1,066.76	.....	236.00	.....	275.00	14,236.65
Magoffin Co.	3,600.00	.....	.....	2,420.00	2,756.25	1,178.75	88.89	1,752.99	815.00	192.00	460.00	405.00	13,668.88
Marion Co.	4,500.00	1,260.00	.....	2,426.25	4,200.00	.....	478.46	1,720.88	700.00	199.00	.....	4,469.81	19,954.40
Lebanon	4,500.00	.....	.....	1,200.00	2,496.00	.....	24.56	485.51	.....	73.00	.....	.....	8,779.07
Marshall Co.	2,700.00	2,400.00	.....	2,480.93	3,300.00	.....	1,425.38	1,102.22	641.39	152.02	.....	314.50	14,516.44
Benton	5,400.00	.....	.....	4,270.00	479.80	.....	153.49	947.08	.....	25.00	.....	.....	11,275.37
Martin Co.	4,008.95	.....	.....	1,743.08	3,602.01	.....	509.96	2,032.91	576.32	149.00	3,014.00	913.43	16,549.66

Benton	5,400.00			4,270.00	479.80		153.49	947.08		25.00			11,275.37
Martin Co.	4,008.95			1,743.08	3,602.01		509.96	2,032.91	576.32	149.00	3,014.00	913.43	16,549.66

TABLE I-f—Continued

FINANCIAL REPORT FOR YEAR ENDING JUNE 30, 1956—EXPENDITURES

School District	INSTRUCTION										
	Salaries of Supervisors and Principals		Salaries of Clerks for Superv. and Principals	Supplies and Other Exp. for Superv. and Prin.	Salaries of Teachers		Educational Supplies	Library and Supplementary Books		Other Expenses of Instruction	Total
	Elem.	H. S.			Elem.	H. S.		Elem.	H. S.		
Letcher Co.	$ 4,200.00	$ 11,810.06	$	$ 726.54	$ 419,397.15	$102,788.85	$ 15.00	$ 1,200.00	$ 1,000.00	$ 1,712.19	$ 542,849.79
Jenkins	10,397.95	11,646.62	45.00	36.41	70,039.90	56,247.64	1,172.81	129.20	624.99	334.65	150,675.17
Lewis Co.	13,556.53	11,768.88		336.25	123,246.84	61,059.70	975.44		153.00	2,898.14	213,994.78
Vanceburg					27,128.58	2,664.72	317.27				30,110.57
Lincoln Co.	15,243.48	17,067.00			181,838.68	108,397.94	652.59	350.50	515.15	422.91	324,488.25
Stanford	1,392.48	3,178.32	511.24	60.00	25,014.56	40,672.62	224.03	189.15	225.88	219.97	71,688.25
Livingston Co.	11,847.60	7,748.13			54,352.27	26,601.51	224.63	176.73	228.73	1,148.97	102,328.57
Logan Co.	10,019.70	18,810.77		1,530.21	145,601.77	84,775.20		162.50	469.77	534.19	261,904.11
Russellville	4,226.40	6,996.00	747.50	15.62	42,882.27	38,558.18	325.59	135.18	498.89	351.10	94,736.73
Lyon Co.	3,600.00	8,544.00	987.50	1,853.91	51,673.15	51,951.45	2,012.95	466.90	750.00	129.24	121,969.10
Madison Co.	24,702.74	15,289.09	1,670.00	2,543.53	161,975.03	130,708.36	2,021.14	3,235.31	2,677.71	523.99	345,346.90
Berea					18,170.25	18,647.17	396.41	91.75	162.67	241.72	37,709.97
Richmond	1,752.54	5,756.31	3,796.00	28.31	91,206.84	80,614.48	328.27	719.01	637.68	1,024.71	185,864.15
Magoffin Co.	12,133.00	3,640.76	3,507.50	1,092.73	168,164.13	48,971.22	231.62		91.54	1,328.37	239,160.87
Marion Co.	6,509.88	5,864.50		1,563.82	149,541.96	44,265.80	4,314.17	3,499.00	684.75	237.87	216,481.75
Lebanon	3,494.00	6,366.90		100.14	46,291.97	36,766.36	497.57	300.30	575.60	177.21	94,570.05
Marshall Co.	11,491.31	11,115.00		1,748.45	91,279.86	46,647.44	1,483.28	1,066.95	654.59	54.80	165,541.68
Benton					29,026.50	31,958.60	573.91	277.71	283.66	730.90	62,851.28
Martin Co.	9,946.49	7,800.15		706.67	151,543.96	43,967.65	881.59	322.31	536.62	637.79	216,343.23

TABLE I-f—Continued

FINANCIAL REPORT FOR YEAR ENDING JUNE 30, 1956—EXPENDITURES

School District	OPERATION OF SCHOOL PLANT						MAINTENANCE OF SCHOOL PLANT			
	Wages of Janitors and Engineers	Janitors' and Engineers' Supplies	Fuel	Water, Light and Power	Other Operation Expenses	Total	Salaries and Wages	Supply Parts and Expenses	Contractual Services	Total
Letcher Co.	$ 17,011.14	$ 1,815.39	$ 6,151.66	$ 15,328.19	$	$ 40,306.38	$ 17,364.00	$ 9,052.90	$	$ 26,416.90
Jenkins	8,362.42	980.80	3,202.95	4,799.65	8.40	17,354.22	2,040.71	1,218.48	4,733.13	7,992.32
Lewis Co.	10,002.55	2,911.27	6,129.02	3,554.29	781.74	23,378.87	6,481.22	4,513.18	.....	10,994.40
Vanceburg	1,521.60	339.06	836.54	352.97	.....	3,050.17	94.28	3,821.68	.....	3,915.96
Lincoln Co.	10,743.27	1,003.44	7,217.79	2,531.26	.....	21,495.76	6,330.83	14,869.35	.....	21,200.18
Stanford	4,820.63	1,141.61	2,080.24	2,884.20	15.50	10,942.18	1,708.46	3,005.16	.....	4,713.62
Livingston Co.	5,100.20	.....	3,397.78	2,702.71	2,587.49	13,788.18	846.10	1,496.66	828.95	3,171.71
Logan Co.	6,339.74	2,108.55	5,626.33	5,595.66	1,591.87	21,262.15	839.39	23,488.00	.....	24,327.39
Russellville	5,443.50	929.25	2,010.55	2,916.06	47.75	11,347.11	1,301.78	2,476.99	2,466.02	6,244.79
Lyon Co.	3,209.25	164.88	2,372.79	2,658.90	284.65	8,690.47	4,209.10	3,986.34	125.00	8,320.44
Madison Co.	11,712.00	5,232.39	5,407.47	8,343.16	.....	30,695.02	10,363.40	18,162.17	5,285.47	33,811.04
Berea	1,784.32	874.44	960.61	842.96	.....	4,462.33	261.00	225.00	92.40	578.40
Richmond	9,548.00	1,579.64	6,230.46	3,090.06	71.60	20,519.76	2,141.28	2,160.89	57.50	4,359.67
Magoffin Co.	3,601.87	378.75	4,447.65	1,919.64	.....	10,347.91	3,776.97	2,480.15	.....	6,257.12
Marion Co.	6,486.09	2,161.87	5,081.38	3,298.28	684.54	17,712.16	4,148.27	7,037.20	.....	11,185.47
Lebanon	6,823.50	747.66	3,388.97	2,664.00	25.61	13,649.74	2.50	1,205.54	527.95	1,735.99
Marshall Co.	6,064.40	2,048.20	4,763.25	360.19	.....	13,236.04	8,544.74	9,358.26	.....	17,903.00
Benton	4,828.00	1,291.92	1,861.97	2,545.65	422.47	10,950.01	.....	6,072.07	.....	6,072.07
Martin Co.	6,118.90	2,712.58	6,021.86	4,165.22	207.00	19,225.56	3,249.01	3,781.36	.....	7,030.37

Benton	4,828.00	1,291.92	1,861.97	2,545.65	422.47	10,950.01	.....	6,072.07	.....	6,072.07
Martin Co.	6,118.90	2,712.58	6,021.86	4,165.22	207.00	19,225.56	3,249.01	3,781.36	.....	7,030.37

TABLE I-f—Continued

FINANCIAL REPORT FOR YEAR ENDING JUNE 30, 1956—EXPENDITURES

School District	FIXED CHARGES				AUXILIARY SERVICES							
	Insurance	Rent	Contributions and Contingencies	Total	Promotion of Health	Athletics and Playgrounds	Pupil Transportation	School Lunch	Other Community Services	Special Vocational Training	Total	Total Current Expenses
Letcher Co.	$ 3,439.84	$ 5,677.31	$ 300.00	$ 9,417.15	$ 1,750.04	$ 73.64	$ 55,877.08	$ 26,307.21	$ 5,021.86	$	$ 89,029.83	$ 737,082.25
Jenkins	1,732.00	460.35	475.57	2,667.92	500.00	52.41	3,976.04	6,251.17	.....	17.95	10,797.57	203,858.86
Lewis Co.	2,642.02	938.20	1,700.91	5,281.13	1,855.20	279.20	78,249.92	11,230.26	.....	942.19	92,556.77	364,033.14
Vanceburg	262.40	.....	17.46	279.86	600.00	557.59	1,440.00	2,359.32	.....	.....	4,956.91	47,718.11
Lincoln Co.	4,998.64	1.50	1,081.39	6,081.53	1,200.00	.....	64,870.63	13,743.85	476.63	.....	80,291.11	472,488.01
Stanford	938.06	.....	2,227.38	3,165.44	250.00	.....	994.50	5,442.46	277.15	9,739.23	16,703.34	117,161.18
Livingston Co.	2,241.11	.....	175.30	2,416.41	696.00	675.00	54,181.51	8,317.94	196.02	.....	64,066.47	197,674.61
Logan Co.	8,404.69	855.00	780.69	10,040.38	750.00	.....	86,902.42	17,655.82	.....	8,901.80	114,210.04	455,066.91
Russellville	2,938.56	.....	406.86	3,345.42	350.00	75.00	.....	2,843.18	.....	.....	3,268.18	130,918.48
Lyon Co.	1,424.28	462.00	1,227.71	3,113.99	1,100.00	150.00	23,753.89	4,949.83	.....	.....	29,953.72	182,851.45
Madison Co.	5,282.87	.....	1,953.45	7,236.32	2,000.00	.....	77,135.14	16,800.88	.....	1,139.60	97,075.62	533,028.96
Berea	795.09	50.00	178.63	1,023.72	250.00	.....	.....	2,148.46	.....	.....	2,398.46	54,919.79
Richmond	2,175.37	9.30	440.82	2,625.49	726.75	.....	.....	2,791.09	1,400.00	.....	4,917.84	232,523.56
Magoffin Co.	1,190.86	103.40	1,498.27	2,792.53	1,385.00	.....	23,902.46	6,325.76	1,254.20	3,796.98	36,664.40	308,891.71
Marion Co.	2,745.62	3,075.00	920.42	6,741.04	1,601.25	.....	46,722.48	15,672.21	225.04	6,881.68	71,102.66	343,177.48
Lebanon	1,713.82	.....	642.80	2,356.62	425.00	.....	.....	2,792.03	.....	.....	3,217.03	124,308.50
Marshall Co.	5,486.88	.....	973.87	6,460.75	1,263.66	.....	45,321.31	13,033.28	219.96	.....	59,838.21	277,496.12
Benton	1,167.97	.....	255.81	1,423.78	300.00	4,100.00	1,598.77	3,473.96	300.00	.....	9,772.73	102,345.24
Martin Co.	824.19	148.70	2,096.24	3,069.13	3,051.37	.....	32,146.57	16,000.94	1,439.12	.....	52,638.00	314,855.95

TABLE I-f—Continued

FINANCIAL REPORT FOR YEAR ENDING JUNE 30, 1956—EXPENDITURES

School District	Transfer Tuition to Other Districts	CAPITAL OUTLAY								DEBT SERVICES		
		Total Current Expense & Transfer Tuition	New Sites & Additions to Old Sites	New Buildings & Additions to Old Buildings	New Furniture and Equipment	Improvements to Sites	Improvements to or Remodeling Old Buildings	New School Buses	Total	Redemption of Voted, Funding & Holding Co. Bonds from Current Funds	Interest on Indebtedness from Current Funds	Interest on Temporary Loans & Notes
Letcher Co.	$ 2,128.24	$ 739,210.49	$ 500.00	$ 13,429.30	$ 1,797.84	$ 4,560.88	$	$	$ 20,288.02	$ 30,000.00	$ 15,012.35	$ .....
Jenkins	.....	203,858.86	.....	.....	493.45	.....	.....	5,178.86	5,672.31	.....	.....	.....
Lewis Co.	300.00	364,333.14	.....	.....	7,098.25	1,923.57	1,500.00	3,629.63	14,151.45	7,000.00	1,895.00	.....
Vanceburg	.....	47,718.11	.....	.....	.....	8,477.81	15.82	.....	8,493.63	.....	.....	.....
Lincoln Co.	8,748.46	481,236.47	.....	.....	2,715.94	.....	534.32	16,823.40	20,073.66	21,000.00	11,533.75	.....
Stanford	.....	117,161.18	219.38	.....	4,363.26	4,129.56	1,429.11	.....	10,141.31	1,000.00	81.25	.....
Livingston Co.	200.00	197,874.61	10,700.00	17,853.72	576.07	.....	300.00	.....	29,429.79	.....	.....	.....
Logan Co.	4,000.00	459,066.91	.....	9,616.80	.....	.....	.....	485.00	10,101.80	6,000.00	5,030.00	.....
Russellville	.....	130,918.48	691.09	.....	4,114.52	.....	.....	.....	4,805.61	.....	.....	.....
Lyon Co.	2,008.00	184,859.45	.....	.....	3,371.26	130.10	1,412.39	1,000.00	5,913.75	.....	.....	.....
Madison Co.	2,947.35	535,976.31	441.64	13,059.61	5,649.99	1,283.50	10,941.30	14,772.97	46,149.01	23,000.00	750.00	.....
Berea	.....	54,919.79	.....	138.63	2,886.44	4,024.78	9,498.11	.....	16,547.96	2,000.00	.....	189.78
Richmond	52.51	232,576.07	.....	.....	1,958.92	.....	.....	.....	1,958.92	.....	.....	82.50
Magoffin Co.	.....	308,891.71	2.00	2,371.50	729.37	.....	1,487.23	.....	4,590.10	2,000.00	425.00	1,472.38
Marion Co.	18,627.21	361,804.69	1,018.25	1,893.20	12,075.53	426.75	1,031.27	13,540.02	29,985.02	24,000.00	11,320.00	.....
Lebanon	.....	124,308.50	10,250.00	.....	3,089.60	.....	3,238.51	.....	16,578.11	3,000.00	300.00	.....
Marshall Co.	.....	277,496.12	12,540.00	24,861.75	6,401.66	300.00	4,316.04	15,209.30	63,628.75	10,000.00	7,162.50	326.25
Benton	.....	102,345.24	.....	.....	2,306.36	1,693.14	.....	.....	3,999.50	.....	.....	.....
Martin Co.	.....	314,855.95	2,949.54	.....	1,978.52	114.00	1,999.11	.....	7,041.17	6,000.00	4,293.75	.....

					2,306.36	1,693.14			3,999.50			
Martin Co.		314,855.95	2,949.54		1,978.52	114.00	1,999.11		7,041.17	6,000.00	4,293.75	

TABLE I-f—Continued

FINANCIAL REPORT FOR YEAR ENDING JUNE 30, 1956—EXPENDITURES

School District	DEBT SERVICES						Grand Total Disbursements	Balance July 1, 1955	Balance July 1, 1956	Total Liabilities
	Transfer to Sinking Fund	Transfer to Building Fund	Refunds	Payment Temporary Loans & Notes	Advancements (Reimbursable)	Total				
Letcher Co.	$	$	$	$	$	$ 45,012.35	$ 804,510.86	$ 3,900.51	$ 3,900.51	$ 534,000.00
Jenkins			83.00	6,000.00	20.25	6,103.25	215,634.42	575.66	899.66	
Lewis Co.			126.33		3,426.33	12,447.66	390,932.25	85,250.10	85,469.58	63,000.00
Vanceburg							56,211.74	249.98	–5,750.02	6,000.00
Lincoln Co.			22.50			32,556.25	533,866.38	32,229.57	32,229.57	461,000.00
Stanford			3,529.95			4,611.20	131,913.69	4,061.86	2,901.48	10,472.47
Livingston Co.							227,304.40	21,396.62	21,384.55	338.23
Logan Co.				25,152.78		36,182.78	505,351.49	11,469.61	12,183.75	147,020.86
Russellville		29,805.01				29,805.01	165,529.10	7,463.02	7,473.75	279,021.50
Lyon Co.							190,773.20	5,928.58	6,452.56	539.79
Madison Co.		21,000.00	2.00			44,752.00	626,877.32	1,118.35	1,118.35	27,000.00
Berea				2,000.00		4,189.78	75,657.53	1,256.74	–3,103.26	61,000.00
Richmond			18.00	9,000.00	25,925.57	35,026.07	269,561.06	15,308.20	17,713.11	109,035.79
Magoffin Co.				35,500.00		39,397.38	352,879.19	39.00	2,088.96	37,196.78
Marion Co.				157.92		35,477.92	427,267.63	24,002.58	19,263.89	388,856.67
Lebanon						3,300.00	144,186.61	25,391.77	28,155.66	6,000.00
Marshall Co.			1,688.90	25,000.00		44,177.65	385,302.52	24,363.04	20,959.29	339,199.91
Benton		12,754.47	56.28			12,810.75	119,155.49	4,468.09	5,339.37	226,000.00
Martin Co.			1,234.00	25,520.26		37,048.01	358,945.13	26.55	–26,891.57	144,982.60

TABLE I-f—Continued

FINANCIAL REPORT FOR YEAR ENDING JUNE 30, 1956—RECEIPTS

School District	REVENUE RECEIPTS											
	State Per Capita	Special State School Fund	Other State Aid	Reimbursement for Special Vocational Training	Reimbursement for School Lunch Program	Property Tax	Tax on Bank Shares	Tax on Franchise Corporations	Poll Tax	Tax from Whiskey Withdrawals	Special Subdistrict Tax	Transfer Tuition
Mason Co.	$ 87,763.83	$	$ 10,788.34	$ 5,868.82	$ 10,124.08	$ 181,016.41	$ 194.32	$ 56,200.10	$ 3,336.37	$	$	$ 900.00
Maysville	62,562.13	.....	4,546.78	.....	7,068.54	142,375.27	6,570.47	24,532.32	2,502.00	.....	.....	13,850.00
McCracken Co.	202,829.51	66,730.99	6,515.51	.....	22,825.96	281,504.69	.....	119,218.71	8,755.05	.....	.....	.....
Paducah	269,665.62	.....	3,692.55	25,635.49	33,772.66	839,405.12	5,929.74	115,664.35	11,650.00	.....	.....	7,780.08
McCreary Co.	163,590.02	151,611.54	8,498.72	.....	15,512.27	38,755.96	554.78	46,798.46	1,893.44	.....	.....	.....
Stearns	16,580.07	13,087.61	1,244.74	.....	84.53	15,910.03	.....	3,472.12	311.34	.....	.....	.....
McLean Co.	92,258.87	27,182.01	11,734.47	2,515.34	12,635.81	128,836.28	936.53	20,157.79	3,411.41	.....	.....	.....
Meade Co.	100,327.84	19,598.49	7,299.37	2,760.69	12,956.73	113,520.07	1,811.87	48,490.72	2,340.44	47,940.47	.....	.....
Menifee Co.	57,624.95	57,338.53	2,777.37	5,394.81	4,598.50	16,661.43	.....	31,917.43	1,175.36	.....	.....	.....
Mercer Co.	63,372.71	.....	3,773.56	11,406.79	11,008.44	138,084.76	.....	63,287.30	2,129.40	.....	.....	.....
Burgin	11,569.20	.....	.....	459.03	1,236.22	26,369.22	.....	10,903.20	223.08	5,760.61	.....	.....
Harrodsburg	42,850.27	.....	913.67	.....	4,844.88	128,830.93	1,916.31	9,688.00	1,354.39	.....	.....	4,708.50
Metcalfe Co.	96,827.60	40,058.46	4,551.21	6,698.14	6,495.59	64,164.75	.....	16,628.88	2,891.76	.....	.....	.....
Monroe Co.	127,629.69	129,103.40	7,722.67	16,468.19	7,428.63	59,807.07	1,467.70	20,016.73	3,660.88	.....	.....	.....
Montgomery Co.	79,179.04	.....	5,698.31	5,053.11	9,196.10	107,836.50	.....	57,444.44	1,787.42	.....	.....	147.36
Mt. Sterling	36,660.38	.....	6,706.36	.....	2,583.61	90,208.24	3,155.43	3,386.34	1,504.00	.....	.....	7,064.20
Morgan Co.	145,573.01	110,316.22	7,641.36	2,242.38	9,226.89	58,143.02	697.86	13,027.54	2,397.00	.....	.....	.....

Mt. Sterling	36,660.38		6,706.36		2,583.61	90,208.24	3,155.43	3,386.34	1,504.00			147.36 7,064.20
Morgan Co.	145,573.01	110,316.22	7,641.36	2,242.38	9,226.89	58,143.02	697.86	13,027.54	2,397.00			

TABLE I-f—Continued

FINANCIAL REPORT FOR YEAR ENDING JUNE 30, 1956—RECEIPTS

School District	REVENUE RECEIPTS				NON-REVENUE RECEIPTS						Total Receipts
	Tuition Paid By Individuals	Interest on Investments	Other Revenue Sources	Total Revenue Receipts	Sale of Voted and Funding Bonds	Sale of Property and Insurance Adjustments	Other Non-Rev. Sources Except Temporary Loans	Receipts From Temp. Loans and Notes	Receipts from Advancements	Total Non-Revenue Receipts	
Mason Co.	$ 593.00	$	$	$ 356,785.27	$	$ 30,806.15	$ 9,532.22	$ 53,650.00	$	$ 93,988.37	$ 450,773.64
Maysville	5,345.44			269,352.95		303.48	429.05			732.53	270,085.48
McCracken Co.	621.57		264,126.18	973,128.17		2,597.16	2,415.32			5,012.48	978,140.65
Paducah	12,336.22		79,127.54	1,404,659.37		1,574.92	1,930.22	255,000.00		258,505.14	1,663,164.51
McCreary Co.	354.00		10,328.42	437,897.61		49.28	1,604.43			1,653.71	439,551.32
Stearns	74.00			50,764.44			316.95			316.95	51,081.39
McLean Co.	10.00		1,730.21	301,408.72		246.50	1,183.71		50.00	1,480.21	302,888.93
Meade Co.			15,006.09	372,052.78		197.50	391.08			588.58	372,641.36
Menifee Co.			20,059.18	197,547.56		214.07			229.82	443.89	197,991.45
Mercer Co.	210.20			293,273.16		3,984.67	3,404.61	40,000.00		47,389.28	340,662.44
Burgin				56,520.56			45.90	4,750.00		4,795.90	61,316.46
Harrodsburg	2,144.34		71.50	197,322.79		5,765.99				5,765.99	203,088.78
Metcalfe Co.			1,918.32	240,234.71		2,570.00	567.35		300.00	3,437.35	243,672.06
Monroe Co.			305.00	373,609.96		133.06	4,224.80	42,500.00		46,857.86	420,467.82
Montgomery Co.			760.00	267,102.28		4,292.26	239.56		27,808.92	32,340.74	299,443.02
Mt. Sterling	4,098.28		575.00	155,941.84			712.95			712.95	156,654.79
Morgan Co.			18,897.60	368,162.88	5.02	650.00	256.54		853.96	1,765.52	369,928.40

TABLE I-f—Continued

FINANCIAL REPORT FOR YEAR ENDING JUNE 30, 1956—EXPENDITURES

School District	GENERAL CONTROL												
	Salary of Supt.	Salary of Supt. as Secretary of Board	Salary of Assistant Supt.	Salary of Clerks and Stenographers	Salary of Director of Pupil Personnel	Sal. for Cen. Enum. and Other Attend. Personnel	Office Supplies	Other Expenses of Educational Admin.	School Board Per Diem	Cost of Surety Bonds	Salaries of Other Admin. Officers	Other Expenses of Business Admin.	Total
Mason Co.	$ 4,763.40	$ 1,192.00	$ 329.75	$ 2,419.53	$ 3,930.16	$	$ 375.27	$ 1,701.26	$ 1,032.56	$ 283.95	$	$ 383.93	$ 16,411.81
Maysville	6,749.94	.....	.....	2,719.92	1,920.00	.....	604.74	2,085.19	.....	322.71	960.00	1,010.00	16,372.50
McCracken Co.	7,000.00	200.00	5,253.60	3,029.50	3,170.40	.....	344.34	7,297.61	700.02	246.50	4,815.60	425.00	32,482.57
Paducah	7,200.00	.....	.....	10,069.53	4,755.00	1,170.00	1,046.77	4,656.28	.....	295.00	.....	3,386.73	32,579.31
McCreary Co.	4,200.00	900.00	.....	3,736.20	3,900.00	.....	106.80	958.08	688.12	.....	33.54	373.00	14,895.74
Stearns	3,900.00	900.00	.....	300.00	1,200.00	.....	126.37	162.08	.....	62.00	.....	598.15	7,248.60
McLean Co.	3,600.00	600.00	.....	2,280.00	2,250.00	.....	148.10	1,466.36	604.19	151.00	.....	85.00	11,184.65
Meade Co.	5,100.00	.....	.....	1,680.00	3,420.00	.....	250.21	1,387.30	700.00	101.00	600.00	507.65	13,746.16
Menifee Co.	2,926.38	659.20	.....	2,945.43	2,593.87	.....	378.30	2,522.10	691.68	152.00	.....	148.20	13,017.16
Mercer Co.	4,792.00	.....	.....	1,392.56	2,940.00	.....	377.64	3,953.59	610.05	140.00	2,938.44	1,116.91	18,261.19
Burgin	3,740.00	110.20	.....	1,575.00	2,361.00	.....	54.05	.....	.....	35.00	.....	132.60	8,007.85
Harrodsburg	4,039.92	360.00	.....	2,479.92	1,500.00	.....	129.18	2,097.36	.....	248.00	.....	169.00	11,023.38
Metcalfe Co.	4,200.00	.....	.....	2,040.00	3,600.00	.....	136.40	2,048.17	699.72	145.00	600.00	330.70	13,799.99
Monroe Co.	4,200.00	600.00	.....	1,800.00	3,600.00	.....	384.57	1,735.92	700.00	110.40	.....	24.50	13,155.39
Montgomery Co.	6,000.00	650.00	.....	1,944.00	2,820.00	.....	177.27	891.78	700.00	170.64	.....	1,938.66	15,292.35
Mt. Sterling	6,000.00	489.96	.....	2,580.31	2,199.96	.....	242.33	829.90	.....	81.40	.....	1,055.66	13,479.52
Morgan Co.	3,000.00	1,800.00	.....	2,700.00	3,600.00	.....	440.43	2,138.57	400.00	.....	.....	3,072.99	17,151.99

Mt. Sterling	6,000.00	489.96	.....	2,580.31	2,199.96	.....	242.33	829.90	.....	81.40	.....	1,055.66	13,479.52
Morgan Co.	3,000.00	1,800.00	.....	2,700.00	3,600.00	.....	440.43	2,138.57	400.00	.....	.....	3,072.99	17,151.99

TABLE I-f—Continued

FINANCIAL REPORT FOR YEAR ENDING JUNE 30, 1956—EXPENDITURES

School District	INSTRUCTION										
	Salaries of Supervisors and Principals		Salaries of Clerks for Superv. and Principals	Supplies and Other Exp. for Superv. and Prin.	Salaries of Teachers		Educational Supplies	Library and Supplementary Books		Other Expenses of Instruction	Total
	Elem.	H. S.			Elem.	H. S.		Elem.	H. S.		
Mason Co.	$ 13,392.79	$ 15,250.83	$	$	$ 107,249.88	$ 58,581.99	$ 522.28	$ 349.58	$ 346.63	$ 5,509.25	$ 201,203.23
Maysville	12,974.00	8,047.40	.....	.....	86,187.50	73,011.08	2,672.98	848.85	737.03	1,049.56	185,528.40
McCracken Co.	20,437.56	20,878.80	.....	4,240.80	220,449.55	118,263.46	762.50	193.82	1,089.32	5,255.17	391,570.98
Paducah	25,900.77	24,426.22	4,491.25	1,713.51	374,292.42	327,890.22	11,641.86	3,041.92	2,326.41	2,554.26	778,278.84
McCreary Co.	13,823.14	8,311.34	.....	.....	229,029.13	69,615.55	1,902.42	3,654.21	1,859.90	1,948.22	330,143.91
Stearns	.....	.....	.....	.....	21,713.01	14,288.33	37.75	289.67	400.96	186.74	36,916.46
McLean Co.	8,773.61	11,734.83	.....	11.90	70,493.73	68,413.10	320.93	56.04	880.46	3,132.29	163,816.89
Meade Co.	3,808.00	7,787.30	.....	.....	139,308.08	50,355.28	154.90	.....	462.94	259.60	202,136.10
Menifee Co.	3,731.48	2,129.55	.....	.....	95,200.46	35,020.11	776.79	108.96	.....	539.35	137,506.70
Mercer Co.	13,499.99	4,037.45	527.57	.....	71,976.01	34,135.27	41.13	946.21	4,218.13	1,463.93	130,845.69
Burgin	.....	.....	.....	.....	18,686.77	9,057.48	14.80	71.07	103.54	543.81	28,477.47
Harrodsburg	4,581.80	5,253.95	568.09	282.92	58,558.59	40,247.41	1,329.11	119.22	1,015.64	820.39	112,777.12
Metcalfe Co.	4,647.88	7,365.00	.....	.....	81,502.55	29,967.70	87.40	485.23	1,114.48	317.99	125,488.23
Monroe Co.	3,715.00	7,717.02	.....	3,168.54	150,980.02	78,512.24	1,026.35	360.02	884.03	393.52	246,756.74
Montgomery Co.	4,600.00	6,895.00	.....	102.49	75,232.96	53,493.18	155.29	131.86	244.00	1,612.85	142,467.63
Mt. Sterling	.....	6,465.50	.....	695.59	55,462.91	39,639.76	1,673.80	438.49	622.27	260.33	105,258.65
Morgan Co.	16,300.92	5,315.11	1,397.20	122.53	139,736.19	60,852.85	3,416.97	1,103.36	50.49	3,625.01	231,920.63

TABLE I-f—Continued

FINANCIAL REPORT FOR YEAR ENDING JUNE 30, 1956—EXPENDITURES

School District	OPERATION OF SCHOOL PLANT						MAINTENANCE OF SCHOOL PLANT			
	Wages of Janitors and Engineers	Janitors' and Engineers' Supplies	Fuel	Water, Light and Power	Other Operation Expenses	Total	Salaries and Wages	Supply Parts and Expenses	Contractual Services	Total
Mason Co.	$ 6,085.06	$ 1,177.76	$ 6,749.25	$ 5,320.06	$ 950.78	$ 20,282.91	$ 5,091.71	$ 4,451.00	$	$ 9,542.71
Maysville	18,038.90	1,979.00	4,463.90	3,688.53	421.92	28,592.25	.....	4,830.40	2,105.28	6,935.68
McCracken Co.	25,344.26	11,907.74	16,054.19	12,281.09	1,169.99	66,757.27	15,082.02	13,009.73	1,308.45	29,400.20
Paducah	48,427.23	11,540.76	17,706.72	16,383.28	9,342.71	103,400.70	26,338.45	38,944.63	4,727.30	70,010.38
McCreary Co.	5,725.44	538.42	4,740.10	4,003.85	.....	15,007.81	6,640.33	5,305.11	.....	11,945.44
Stearns	1,171.00	177.56	639.02	519.98	.....	2,507.56	401.47	416.28	.....	817.75
McLean Co.	7,307.00	1,015.48	3,541.71	3,827.74	.....	15,691.93	1,412.75	4,035.28	1,443.00	6,891.03
Meade Co.	11,102.96	1,822.39	6,661.59	5,781.07	147.96	25,515.97	2,344.45	4,231.89	5,846.44	12,422.78
Menifee Co.	.....	355.36	1,556.71	1,267.50	135.83	3,315.40	1,943.99	2,003.45	12.00	3,959.44
Mercer Co.	7,116.99	2,399.55	5,972.13	5,022.47	651.46	21,162.60	3,215.72	2,044.31	2,128.10	7,388.13
Burgin	1,535.00	139.12	1,226.01	713.80	48.85	3,662.78	108.31	125.80	1,919.00	2,153.11
Harrodsburg	5,590.77	979.03	5,859.41	2,790.36	27.60	15,247.17	1,610.77	1,527.00	1,417.85	4,555.62
Metcalfe Co.	5,764.16	785.91	3,462.09	2,857.27	.....	12,869.43	3,526.67	36.23	.....	3,562.90
Monroe Co.	6,027.05	2,462.69	5,035.18	3,893.45	105.01	17,523.38	5,075.99	4,923.58	500.00	10,499.57
Montgomery Co.	6,471.73	1,973.57	3,921.98	2,914.27	.....	15,281.55	782.64	2,014.86	.....	2,797.50
Mt. Sterling	8,218.76	1,106.91	4,273.52	2,797.58	122.38	16,519.15	12.00	3,689.82	3,274.33	6,976.15
Morgan Co.	8,894.26	1,735.34	4,108.64	4,340.25	367.38	19,445.87	5,676.85	9,071.97	.....	14,748.82

Morgan Co.	8,894.26	1,735.34	4,108.64	4,340.25	367.38	19,445.87	5,676.85	9,071.97		14,748.82

TABLE I-f—Continued

FINANCIAL REPORT FOR YEAR ENDING JUNE 30, 1956—EXPENDITURES

School District	FIXED CHARGES				AUXILIARY SERVICES							
	Insurance	Rent	Contributions and Contingencies	Total	Promotion of Health	Athletics and Playgrounds	Pupil Transportation	School Lunch	Other Community Services	Special Vocational Training	Total	Total Current Expenses
Mason Co.	$ 3,117.73	$	$ 1,893.88	$ 5,011.61	$ 116.66	$	$ 63,209.36	$ 11,887.56	$ 588.89	$ 6,280.57	$ 82,083.04	$ 334,535.31
Maysville	3,592.97	.....	500.33	4,093.30	31.21	.....	488.56	7,068.54	970.33	.....	8,558.64	250,080.77
McCracken Co.	14,348.08	.....	1,861.92	16,210.00	1,250.00	.....	65,756.30	22,825.96	.....	.....	89,832.26	626,253.28
Paducah	11,056.49	2,283.50	2,205.55	15,545.54	2,499.96	1,505.10	2,127.69	33,772.66	.....	23,291.35	63,196.76	1,063,011.53
McCreary Co.	4,858.95	225.00	738.50	5,822.45	1,000.00	.....	24,875.82	15,658.64	750.00	.....	42,284.46	420,099.81
Stearns	203.50	1,217.10	342.39	1,762.99	154.46	.....	.....	.....	356.03	41.88	552.37	49,805.73
McLean Co.	4,170.36	4.40	446.89	4,621.65	1,100.00	45.74	24,094.05	12,635.81	2,365.23	2,274.54	42,515.37	244,721.52
Meade Co.	3,488.43	182.00	505.00	4,175.43	1,000.00	.....	50,743.96	11,746.44	.....	2,760.69	66,251.09	324,247.53
Menifee Co.	902.50	.....	487.50	1,390.00	450.00	.....	18,267.83	5,903.89	.....	4,970.22	29,591.94	188,780.64
Mercer Co.	2,999.03	1,380.00	2,381.77	6,760.80	1,000.44	1,212.40	40,171.66	10,097.18	900.00	11,449.51	64,831.19	249,249.60
Burgin	47.63	.....	79.70	127.33	250.00	.....	5,051.20	1,166.58	274.86	.....	6,742.64	49,171.18
Harrodsburg	4,502.44	10.40	192.91	4,705.75	1,500.00	300.75	.....	4,844.88	15.00	.....	6,660.63	154,969.67
Metcalfe Co.	4,307.97	.....	134.00	4,441.97	1,843.92	.....	36,752.26	6,508.20	2,623.72	6,420.10	54,148.20	214,310.72
Monroe Co.	2,415.40	.....	1,239.44	3,654.84	1,004.51	79.00	46,526.10	8,036.54	154.00	9,038.24	64,838.39	356,428.31
Montgomery Co.	2,197.66	315.00	470.57	2,983.23	723.27	.....	31,411.62	9,196.10	.....	5,053.11	46,384.10	225,206.36
Mt. Sterling	1,140.72	.....	664.70	1,805.42	687.25	1,014.71	.....	2,583.61	.....	.....	4,285.57	148,324.46
Morgan Co.	1,353.87	3,006.00	980.80	5,340.67	1,699.92	120.94	49,336.12	9,667.46	2,271.89	2,242.38	65,338.71	353,946.69

TABLE I-f—Continued

FINANCIAL REPORT FOR YEAR ENDING JUNE 30, 1956—EXPENDITURES

School District	Transfer Tuition to Other Districts	CAPITAL OUTLAY								DEBT SERVICES		
		Total Current Expense & Transfer Tuition	New Sites & Additions to Old Sites	New Buildings & Additions to Old Buildings	New Furniture and Equipment	Improvements to Sites	Improvements to or Remodeling Old Buildings	New School Buses	Total	Redemption of Voted Funding & Holding Co. Bonds from Current Funds	Interest on Indebtedness from Current Funds	Interest on Temporary Loans & Notes
Mason Co.	$ 16,963.79	$ 351,499.10	$	$	$ 28,078.94	$	$	$	$ 28,078.94	$ 1,500.00	$ 2,410.00	$ 403.79
Maysville	.....	250,080.77	.....	.....	1,791.33	.....	.....	.....	1,791.33	7,500.00	800.00	.....
McCracken Co.	9,020.08	635,273.36	8,073.60	.....	13,654.86	577.13	9,474.62	10,249.05	42,029.26	.....	.....	.....
Paducah	.....	1,063,011.53	.....	.....	40,964.60	1,046.92	12,786.10	3,552.20	58,349.82	8,000.00	2,730.80	500.82
McCreary Co.	.....	420,099.81	.....	2,847.65	7,810.93	406.35	538.39	225.00	11,828.32	.....	.....	.....
Stearns	.....	49,805.73	.....	.....	1,210.00	.....	.....	.....	1,210.00	.....	.....	.....
McLean Co.	1,075.00	245,796.52	282.90	6,966.94	1,203.35	1,310.00	.....	16,098.22	25,861.41	3,415.54	932.50	.....
Meade Co.	48.45	324,295.98	.....	.....	1,704.45	.....	.....	.....	1,704.45	6,000.00	4,058.75	.....
Menifee Co.	.....	188,780.64	.....	.....	568.77	.....	.....	3,888.83	4,457.60	.....	.....	.....
Mercer Co.	2,600.00	251,849.60	438.00	2,132.64	8,767.86	260.07	4,002.95	12,290.00	27,891.52	10,000.00	11,547.50	.....
Burgin	640.00	49,811.18	.....	.....	799.10	.....	.....	.....	799.10	.....	.....	19.68
Harrodsburg	.....	154,969.67	.....	29.75	1,717.88	.....	.....	.....	1,747.63	.....	.....	.....
Metcalfe Co.	3,361.66	217,672.38	425.00	.....	1,927.27	227.22	4,731.80	3,570.00	10,881.29	14,000.00	1,282.50	.....
Monroe Co.	1,698.70	358,127.01	4,350.00	1,232.76	5,530.15	1,030.05	215.52	.....	12,358.48	11,000.00	11,225.55	64.92
Montgomery Co.	2,136.84	227,343.20	500.00	43,768.24	3,367.38	278.61	89.23	50.50	48,053.96	11,000.00	5,237.50	.....
Mt. Sterling	.....	148,324.46	.....	.....	2,418.42	491.78	.....	.....	2,910.20	4,000.00	245.00	.....
Morgan Co.	.....	353,946.69	8,500.00	.....	8,607.15	6.00	4,412.04	11,580.68	33,105.87	.....	.....	.....

Mt. Sterling		148,324.46			2,418.42	491.78			2,910.20	4,000.00	245.00	
Morgan Co.		353,946.69	8,500.00		8,607.15	6.00	4,412.04	11,580.68	33,105.87			

TABLE I-f—Continued

FINANCIAL REPORT FOR YEAR ENDING JUNE 30, 1956—EXPENDITURES

School District	DEBT SERVICES						Grand Total Disbursements	Balance July 1, 1955	Balance July 1, 1956	Total Liabilities
	Transfer to Sinking Fund	Transfer to Building Fund	Refunds	Payment Temporary Loans & Notes	Advancements (Reimbursable)	Total				
Mason Co.	$	$	$	$ 55,000.00	$	$ 59,313.79	$ 438,891.83	$ 150.74	$ −6,151.18	$ 99,227.21
Maysville			1,568.35			9,868.35	261,740.45	16,854.68	16,876.13	33,340.97
McCracken Co.		234,811.73	10.00			234,821.73	912,124.35	117,115.37	117,345.58	1,295,647.53
Paducah		249,150.46		255,000.00		515,382.08	1,636,743.43	27,436.89	54,093.63	2,833,578.32
McCreary Co.							431,928.13	78,358.21	77,880.93	814.30
Stearns			11.00			11.00	51,026.73	798.40	816.65	
McLean Co.		35,000.00	13.12			39,361.16	311,019.09	6,734.41	9,269.59	23,123.82
Meade Co.		27,000.00				37,058.75	363,059.18	21,151.09	21,659.53	318,000.00
Menifee Co.		30,000.00			229.82	30,229.82	223,468.06	28,752.75	28,813.51	257.00
Mercer Co.				40,475.31	200.00	62,222.81	341,963.93	4,697.07	3,906.66	358,507.41
Burgin				4,750.00		4,769.68	55,379.96	6,636.72	6,636.72	
Harrodsburg	9.85	39,629.84				39,639.69	196,356.99	29,218.09	27,292.47	542,249.58
Metcalfe Co.					300.00	15,582.50	244,136.17	781.83	3,475.95	19,000.00
Monroe Co.				29,000.00		51,290.47	421,775.96	282.62	−28,298.03	298,891.34
Montgomery Co.			49.34			16,286.84	291,684.00	24,153.01	24,999.35	403,991.23
Mt. Sterling						4,245.00	155,479.66	6,209.81	6,209.81	60,000.00
Morgan Co.			425.48		164.28	589.76	387,642.32	70.18	972.81	40,133.01

TABLE I-f—Continued

FINANCIAL REPORT FOR YEAR ENDING JUNE 30, 1956—RECEIPTS

School District	REVENUE RECEIPTS											
	State Per Capita	Special State School Fund	Other State Aid	Reimbursement for Special Vocational Training	Reimbursement for School Lunch Program	Property Tax	Tax on Bank Shares	Tax on Franchise Corporations	Poll Tax	Tax from Whiskey Withdrawals	Special Subdistrict Tax	Transfer Tuition
Muhlenberg Co.	$ 211,856.44	$ 169,413.31	$ 11,248.91	$ 3,810.82	$ 21,516.48	$ 146,754.09	$	$ 95,871.95	$ 6,797.04	$	$	$ 2,700.00
Central City	37,213.04	8,912.51	1,526.69	.....	4,548.75	38,686.41	629.40	11,996.62	1,300.00	.....	.....	.....
Greenville	31,870.58	6,777.19	.....	.....	4,209.80	55,417.96	1,477.47	9,384.41	1,290.00	.....	.....	.....
Nelson Co.	147,967.91	.....	11,210.13	9,629.43	17,278.86	173,749.59	1,416.49	29,418.90	4,304.45	253,187.66	.....	620.20
Bardstown	51,361.37	.....	1,950.00	.....	5,387.24	81,315.46	2,440.09	4,439.31	659.00	284,134.52	.....	5,780.87
Nicholas Co.	42,997.65	.....	5,428.69	6,134.44	5,553.48	96,820.16	.....	19,013.12	.....	.....	.....	.....
Carlisle	15,622.11	.....	1,485.00	.....	1,682.22	33,639.70	1,845.61	3,733.33	.....	.....	.....	210.00
Ohio Co.	171,695.83	91,234.19	13,250.04	2,266.82	24,088.58	212,493.16	1,716.58	47,956.86	5,092.12	.....	.....	.....
Oldham Co.	91,485.14	.....	3,177.43	1,756.25	12,887.97	224,544.14	991.72	52,462.54	3,465.31	.....	.....	.....
Owen Co.	69,746.82	7,943.90	9,021.91	5,113.27	6,250.31	121,954.76	2,112.80	12,824.98	2,678.37	.....	.....	.....
Owsley Co.	78,773.75	47,336.83	2,678.79	7,735.52	4,829.32	25,099.27	3,310.80	1,548.98	1,761.04	.....	.....	.....
Pendleton Co.	60,830.43	9,523.97	6,684.07	.....	8,112.22	95,187.37	159.19	43,230.54	2,822.50	.....	.....	.....
Falmouth	18,643.37	.....	888.81	.....	402.39	34,265.51	1,016.06	5,270.20	779.92	.....	.....	.....
Perry Co.	402,895.68	246,233.27	5,166.56	.....	17,173.34	125,038.77	.....	65,380.36	1,681.54	.....	.....	.....
Hazard	75,236.67	57,203.54	2,400.48	47,364.61	4,981.16	98,067.17	2,096.44	21,722.46	795.42	.....	.....	3,843.17
Pike Co.	828,635.02	397,688.63	11,846.69	.....	52,202.67	401,057.89	.....	302,605.06	18,612.08	.....	.....	.....
Pikeville	60,019.85	.....	1,173.17	.....	2,168.63	85,682.96	4,245.27	14,624.87	1,338.68	.....	.....	7,119.99
Powell Co.	73,983.95	36,954.67	3,980.24	.....	8,425.16	38,395.34	339.81	38,752.36	1,899.66	.....	.....	.....

Powell Co.	73,983.95	36,954.67	3,980.24		8,425.16	38,395.34	339.81	38,752.36	1,899.66			

TABLE I-f—Continued

FINANCIAL REPORT FOR YEAR ENDING JUNE 30, 1956—RECEIPTS

School District	REVENUE RECEIPTS				NON-REVENUE RECEIPTS						Total Receipts
	Tuition Paid By Individuals	Interest on Investments	Other Revenue Sources	Total Revenue Receipts	Sale of Voted and Funding Bonds	Sale of Property and Insurance Adjustments	Other Non-Rev. Sources Except Temporary Loans	Receipts From Temp. Loans and Notes	Receipts from Advancements	Total Non-Revenue Receipts	
Muhlenberg Co.	$	$	$ 275.00	$ 670,244.04	$	$ 2,642.27	$ 1,670.36	$	$	$ 4,312.63	$ 674,556.67
Central City	845.00		4,039.50	109,697.92		42.00	5.00	6,200.00	234.02	6,481.02	116,178.94
Greenville	752.50		50.75	111,230.66		98.40	39.10	4,000.00	23.15	4,160.65	115,391.31
Nelson Co.	240.46		1,320.00	650,344.08		1,546.75	15,839.71		10,295.63	27,682.09	678,026.17
Bardstown		524.02	2,787.51	440,779.39		245.00	3,595.80			3,840.80	444,620.19
Nicholas Co.				175,947.54		247.86	753.12		116.42	1,117.40	177,064.94
Carlisle				58,217.97			7,453.08	2,500.00		9,953.08	68,171.05
Ohio Co.			31.21	569,825.39		2,526.58	1,563.86	60,500.00	1,565.52	66,155.96	635,981.35
Oldham Co.			1,246.60	392,017.10		6,202.94	1,305.52	45,000.00		52,508.46	444,525.56
Owen Co.	72.50	76.00	731.67	238,527.29		120.33		21,500.00	538.87	22,159.20	260,686.49
Owsley Co.			214.41	173,288.71		3,396.10	283.38	14,000.00		17,679.48	190,968.19
Pendleton Co.				226,550.29		2,233.13	2,259.06	5,200.00	3,911.87	13,604.06	240,154.35
Falmouth			49.12	61,315.38							61,315.38
Perry Co.				863,569.52		8,671.04	4,153.07			12,824.11	876,393.63
Hazard	2,546.50		7,252.40	323,510.02		600.00	89.30		10,000.00	10,689.30	334,199.32
Pike Co.	80.00		192.02	2,012,920.06		4,645.69	7,850.12		43,536.22	56,032.03	2,068,952.09
Pikeville	6,568.96			182,942.38		358.30	1,750.47			2,108.77	185,051.15
Powell Co.			646.65	203.377.84		2,635.67	4,746.00			7,381.67	210,759.51

TABLE I-f—Continued

FINANCIAL REPORT FOR YEAR ENDING JUNE 30, 1956—EXPENDITURES

School District	GENERAL CONTROL												
	Salary of Supt.	Salary of Supt. as Secretary of Board	Salary of Assistant Supt.	Salary of Clerks and Stenographers	Salary of Director of Pupil Personnel	Sal. for Cen. Enum. and Other Attend. Personnel	Office Supplies	Other Expenses of Educational Admin.	School Board Per Diem	Cost of Surety Bonds	Salaries of Other Admin. Officers	Other Expenses of Business Admin.	Total
Muhlenberg Co.	$ 5,000.00	$	$	$ 4,023.44	$ 4,057.28	$ 3,274.44	$ 463.56	$ 815.25	$ 700.00	$ 265.00	$	$ 1,481.45	$ 20,080.42
Central City	4,999.92	.....	.....	.....	2,052.00	.....	16,14	297.74	.....	58.00	900.00	226.60	8,550.40
Greenville	3,596.40	1,402.86	.....	1,920.00	480.00	.....	237.68	713.84	.....	98.00	.....	2,310.49	10,759.27
Nelson Co.	5,000.00	1,458.33	5,732.00	7,018.56	5,150.00	.....	552.97	3,962.43	700.00	558.19	.....	673.52	30,806.00
Bardstown	6,000.00	300.00	525.00	2,991.55	1,519.80	.....	328.82	1,424.88	.....	220.00	.....	2,004.23	15,314.28
Nicholas Co.	4,999.92	.....	.....	1,620.00	1,680.00	.....	148.19	651.35	700.00	71.27	.....	37.50	9,908.23
Carlisle	4,311.96	.....	.....	10.00	.....	426.67	94.43	722.69	.....	97.50	.....	375.28	6,038.53
Ohio Co.	4,200.00	1,200.00	.....	2,814.83	3,000.00	.....	648.04	2,047.31	708.33	.....	.....	25.00	14,643.51
Oldham Co.	5,000.00	500.00	.....	2,520.00	2,700.00	.....	285.70	864.56	773.15	151.75	100.00	712.68	13,607.84
Owen Co.	3,300.00	1,500.00	.....	2,400.00	2,820.00	.....	239.40	1,018.05	800.00	12.00	.....	243.76	12,333.21
Owsley Co.	3,900.00	.....	.....	2,700.00	3,900.00	.....	341.73	2,719.87	600.00	.....	.....	639.19	14,800.79
Pendleton Co.	3,581.00	607.00	.....	.....	2,400.00	.....	304.47	1,852.58	700.00	257.33	.....	361.28	10,063.66
Falmouth	2,700.00	1,320.00	.....	1,310.00	466.00	.....	.....	431.67	.....	.....	.....	.....	6,227.67
Perry Co.	4,792.25	.....	.....	5,192.50	6,560.50	1,714.55	659.66	2,163.24	465.00	92.00	1,161.25	599.00	23,399.95
Hazard	6,000.00	1,200.00	.....	3,852.27	3,084.00	.....	452.44	683.55	.....	327.00	.....	277.63	15,876.89
Pike Co.	3,600.00	3,600.00	2,400.00	9,058.90	7,800.00	4,675.00	3,497.21	9,999.56	560.50	160.00	.....	2,625.00	47,976.17
Pikeville	6,300.00	.....	.....	2,150.00	3,760.00	.....	78.84	726.81	.....	70.00	600.00	1,283.96	14,969.61
Powell Co.	4,550.00	.....	.....	2,600.00	3,900.00	.....	81.86	304.63	676.00	127.62	.....	20.05	12,260.16

Powell Co.	4,550.00	.....	.....	2,600.00	3,900.00	.....	81.86	304.63	676.00	127.62	.....	20.05	12,260.16

TABLE I-f—Continued

FINANCIAL REPORT FOR YEAR ENDING JUNE 30, 1956—EXPENDITURES

School District	INSTRUCTION										Total
	Salaries of Supervisors and Principals		Salaries of Clerks for Superv. and Principals	Supplies and Other Exp. for Superv. and Prin.	Salaries of Teachers		Educational Supplies	Library and Supplementary Books		Other Expenses of Instruction	
	Elem.	H. S.			Elem.	H. S.		Elem.	H. S.		
Muhlenberg Co.	$	$ 29,868.78	$ 1,620.00	$	$ 231,707.95	$125,343.10	$ 5,436.13	$ 4,423.50	$ 1,607.38	$ 3,517.43	$ 403,524.27
Central City	2,790.00	3,600.00	.....	.....	36,955.04	30,047.98	321.40	423.43	437.23	145.85	74,720.93
Greenville	5,283.00	3,146.88	.....	68.23	32,029.67	28,577.71	249.90	11.02	2.84	121.63	69,490.88
Nelson Co.	23,208.00	11,524.00	3,264.25	2,803.13	227,429.52	96,977.80	3,204.20	3,773.46	762.40	138.22	373,084.98
Bardstown	.....	4,283.40	.....	36.13	68,214.93	47,583.82	3,670.29	698.14	736.94	784.07	126,007.72
Nicholas Co.	11,951.25	4,500.00	.....	.....	35,788.21	28,309.12	174.97	281.96	450.50	725.69	82,181.70
Carlisle	.....	2,700.00	.....	.....	15,169.15	17,991.94	245.85	44.75	210.05	.....	36,361.74
Ohio Co.	21,133.78	32,369.88	.....	.....	169,736.26	117,058.64	.....	187.16	806.25	4,614.10	345,906.07
Oldham Co.	13,607.00	4,320.00	1,597.12	1,120.88	129,584.25	47,894.67	2,505.02	495.42	1,634.92	2,781.73	205,541.01
Owen Co.	13,756.83	3,900.00	.....	.....	61,406.77	32,430.32	.....	88.20	400.90	1,797.88	113,780.90
Owsley Co.	9,963.35	3,178.00	.....	200.71	67,462.32	21,601.35	.....	.....	150.00	186.17	102,741.90
Pendleton Co.	9,029.45	7,312.50	.....	.....	61,877.71	40,693.25	323.92	237.29	513.00	283.46	120,270.58
Falmouth	.....	.....	.....	.....	21,001.50	20,137.50	243.04	114.64	367.72	805.37	42,669.77
Perry Co.	51,745.94	13,260.96	.....	380.99	469,288.05	120,398.91	79.75	2,596.44	34.10	4,339.92	662,125.06
Hazard	11,933.60	7,329.26	416.73	87.82	101,618.30	52,744.29	2,204.35	513.69	904.19	1,375.25	179,127.48
Pike Co.	91,091.59	37,696.20	2,325.00	13,243.47	961,221.58	263,392.10	12,582.66	7,995.00	2,940.57	1,117.64	1,393,605.81
Pikeville	.....	3,713.00	.....	101.64	67,949.14	45,166.51	1,263.73	314.15	411.54	1,200.89	120,120.60
Powell Co.	9,488.00	4,725.00	.....	546.40	84,136.52	29,599.36	218.85	.....	328.23	191.42	129,233.78

TABLE I-f—Continued

FINANCIAL REPORT FOR YEAR ENDING JUNE 30, 1956—EXPENDITURES

School District	OPERATION OF SCHOOL PLANT						MAINTENANCE OF SCHOOL PLANT			
	Wages of Janitors and Engineers	Janitors' and Engineers' Supplies	Fuel	Water, Light and Power	Other Operation Expenses	Total	Salaries and Wages	Supply Parts and Expenses	Contractual Services	Total
Muhlenberg Co.	$ 14,492.59	$ 5,200.96	$ 4,863.57	$ 8,300.23	.....	$ 32,857.35	$ 3,699.65	$ 5,652.65	$ 1,518.27	$ 10,870.57
Central City	3,945.00	698.43	1,318.08	2,186.03	337.59	8,485.13	.....	6,226.76	.....	6,226.76
Greenville	5,904.97	584.29	1,741.95	1,636.18	.....	9,867.39	.....	1,246.38	.....	1,246.38
Nelson Co.	19,517.60	3,114.11	8,413.48	6,148.22	.....	37,193.41	1,831.01	6,759.29	7,002.46	15,592.76
Bardstown	7,289.25	1,489.01	2,789.41	2,019.41	274.46	13,861.54	624.63	1,395.92	64.45	2,085.00
Nicholas Co.	5,177.00	791.25	2,468.94	2,750.45	5.00	11,192.64	1,032.10	4,250.16	538.50	5,820.76
Carlisle	2,493.83	166.31	1,417.89	956.94	3.21	5,038.18	1,144.15	821.89	.....	1,966.04
Ohio Co.	16,130.43	4,145.59	5,563.17	8,750.15	.....	34,589.34	7,360.20	4,603.71	449.75	12,413.66
Oldham Co.	12,558.46	4,119.81	7,377.78	8,982.18	.....	33,038.23	519.99	10,246.06	5,703.27	16,469.32
Owen Co.	5,731.30	1,291.07	6,987.47	3,226.37	215.61	17,451.82	2,349.38	2,490.69	.....	4,840.07
Owsley Co.	1,867.25	.....	1,983.45	643.95	372.92	4,867.57	159.80	1,389.83	.....	1,549.63
Pendleton Co.	6,647.81	1,147.87	4,543.80	2,474.40	4.00	14,817.88	353.05	3,098.30	1,511.99	4,963.34
Falmouth	2,978.17	440.87	589.93	549.27	.....	4,558.24	.....	3,772.93	.....	3,772.93
Perry Co.	10,039.17	932.28	9,452.60	11,292.27	.....	31,716.32	7,581.43	9,434.17	1,091.58	18,107.18
Hazard	8,225.20	2,074.65	3,103.44	4,520.29	843.26	18,766.84	5,437.17	8,532.69	.....	13,969.86
Pike Co.	30,545.50	6,281.35	19,162.69	29,292.03	.....	85,281.57	12,049.56	19,763.17	1,962.81	33,775.54
Pikeville	10,267.60	1,995.52	3,200.82	3,112.72	483.34	19,060.00	1,163.00	4,023.93	312.69	5,499.62
Powell Co.	3,104.85	1,176.57	3,508.32	2,424.62	.....	10,214.36	4,878.65	5,166.02	.....	10,044.67

Pikeville	10,267.60	1,995.52	3,200.82	3,112.72	483.34	19,060.00	1,163.00	4,023.93	312.69	5,499.62
Powell Co.	3,104.85	1,176.57	3,508.32	2,424.62		10,214.36	4,878.65	5,166.02		10,044.67

TABLE I-f—Continued

FINANCIAL REPORT FOR YEAR ENDING JUNE 30, 1956—EXPENDITURES

School District	FIXED CHARGES				AUXILIARY SERVICES							
	Insurance	Rent	Contributions and Contingencies	Total	Promotion of Health	Athletics and Playgrounds	Pupil Transportation	School Lunch	Other Community Services	Special Vocational Training	Total	Total Current Expenses
Muhlenberg Co.	$21,531.60	$	$ 1,170.63	$22,702.23	$ 750.00	$	$ 67,010.52	$ 20,744.45	$ 149.41	$ 3,810.82	$ 92,465.20	$ 582,500.04
Central City	1,245.46		93.47	1,338.93	250.00		415.80	4,548.75	855.00		6,069.55	105,391.70
Greenville	2,021.47	58.94	463.86	2,544.27			4,275.00	4,773.29			9,048.29	102,956.48
Nelson Co.	4,407.73	900.00	1,931.16	7,238.89	2,168.00		63,755.49	17,278.86	2,282.25	9,629.43	95,114.03	559,030.07
Bardstown	4,275.94	80.00	2,244.92	6,600.86	13.98	308.19	6,048.08	5,912.50			12,282.75	176,152.15
Nicholas Co.	2,590.06		180.34	2,770.40	808.00		31,830.26	6,254.41		6,822.62	45,715.29	157,589.02
Carlisle	487.38		377.69	865.07		675.47	405.56	9,600.00			10,681.03	60,950.59
Ohio Co.	7,904.08	63.00	1,714.59	9,681.67	2,135.16		78,352.04	23,810.98	800.00	2,266.82	107,365.00	524,599.25
Oldham Co.	8,402.23		1,471.55	9,873.78	575.97		32,896.85	13,923.99	1,590.09	84.83	49,071.73	327,601.91
Owen Co.	2,574.35	666.00	995.12	4,235.47	900.00		54,537.27	6,726.80	196.00	5,113.27	67,473.34	220,114.81
Owsley Co.	937.47	960.00	679.06	2,576.53	1,782.00		13,635.73	4,829.32	515.00	7,735.52	28,497.57	155,033.99
Pendleton Co.	6,085.43	255.00	2,178.58	8,519.01	973.46		41,450.46	9,688.90			52,112.82	210,747.29
Falmouth	377.97		122.40	500.37	750.00		840.00	730.01			2,320.01	60,048.99
Perry Co.	6,016.17	5,199.89	5,272.54	16,488.60	2,333.28		64,585.23	15,414.32	735.63		83,068.46	834,905.57
Hazard	2,465.72		1,349.73	3,815.45	1,400.00	120.22	1,450.44	4,981.16		47,364.61	55,316.43	286,872.95
Pike Co.	22,458.23	3,281.63	11,587.55	37,327.41	2,760.04		132,152.28	48,622.15	5,214.25		188,748.72	1,786,715.22
Pikeville	2,399.21			2,399.21	385.00	2,808.37	2,431.38	2,168.63			7,793.38	169,842.42
Powell Co.	2,750.56		1,433.64	4,184.20	900.00		29,276.28	8,389.73	133.00		38,699.01	204,636.18

TABLE I-f—Continued

FINANCIAL REPORT FOR YEAR ENDING JUNE 30, 1956—EXPENDITURES

School District	Transfer Tuition to Other Districts	CAPITAL OUTLAY								DEBT SERVICES		
		Total Current Expense & Transfer Tuition	New Sites & Additions to Old Sites	New Buildings & Additions to Old Buildings	New Furniture and Equipment	Improvements to Sites	Improvements to or Remodeling Old Buildings	New School Buses	Total	Redemption of Voted Funding & Holding Co. Bonds from Current Funds	Interest on Indebtedness from Current Funds	Interest on Temporary Loans & Notes
Muhlenberg Co.	$	$ 582,500.04	$	$ 286.22	$ 5,668.62	$	$ 1,264.34	$ 23,097.00	$ 30,316.18	$ 36,000.00	$ 28,806.25	$ .....
Central City	305.86	105,697.56	.....	.....	335.75	.....	.....	.....	335.75	3,000.00	2,482.50	.....
Greenville	2,360.00	105,316.48	.....	.....	1,083.09	.....	.....	.....	1,083.09	.....	.....	.....
Nelson Co.	13,753.62	572,783.69	.....	46,893.48	16,267.93	7,433.05	2,557.38	21,534.79	94,686.63	23,000.00	6,375.00	.....
Bardstown	.....	176,152.15	.....	.....	6,903.59	248.09	.....	.....	7,151.68	.....	.....	.....
Nicholas Co.	661.50	158,250.52	2,041.68	396.98	3,872.54	513.46	773.47	.....	7,598.13	15,500.00	7,700.00	.....
Carlisle	50.53	61,001.12	.....	.....	1,135.91	.....	925.32	.....	2,061.23	.....	25.00	.....
Ohio Co.	1,500.00	526,099.25	1,300.00	1,075.96	5,475.65	817.52	.....	10,976.00	19,645.13	23,000.00	6,951.06	198.34
Oldham Co.	2,423.48	330,025.39	2,657.75	.....	3,811.58	1,649.68	2,072.15	.....	10,191.16	.....	.....	529.88
Owen Co.	562.00	220,676.81	.....	116.68	1,075.49	.....	2,612.90	.....	3,805.07	11,000.00	9,860.00	850.00
Owsley Co.	.....	155,033.99	.....	36,387.94	683.33	280.00	.....	.....	37,351.27	1,000.00	150.00	405.00
Pendleton Co.	.....	210,747.29	100.00	403.19	2,994.60	267.15	.....	4,376.47	8,141.41	12,000.00	3,920.00	21.96
Falmouth	.....	60,048.99	.....	.....	.....	.....	.....	.....	.....	.....	.....	.....
Perry Co.	6,417.13	841,322.70	2,250.00	1,177.50	8,597.30	.....	.....	4,179.95	16,204.75	26,000.00	17,099.80	237.15
Hazard	3,111.70	289,984.65	.....	.....	4,310.35	6,571.49	.....	5,133.34	16,015.18	2,000.00	2,595.00	250.00
Pike Co.	10,203.95	1,796,919.17	5,342.05	310,604.71	17,867.55	4,492.32	2,591.71	29,771.11	370,669.45	16,000.00	420.00	.....
Pikeville	88.19	169,930.61	.....	.....	1,872.87	.....	1,288.77	.....	3,161.64	9,000.00	4,342.50	.....
Powell Co.	1,404.00	206,040.18	.....	.....	4,168.93	1,584.86	3,693.59	2,506.00	11,953.38	2,000.00	5,042.00	.....

Pike Co.	10,203.95	1,796,919.17	5,342.05	310,604.71	17,867.55	4,492.32	2,591.71	29,771.11	370,669.45	16,000.00	420.00	
Pikeville	88.19	169,930.61			1,872.87		1,288.77		3,161.64	9,000.00	4,342.50	
Powell Co.	1,404.00	206,040.18			4,168.93	1,584.86	3,693.59	2,506.00	11,953.38	2,000.00	5,042.00	

TABLE I-f—Continued

FINANCIAL REPORT FOR YEAR ENDING JUNE 30, 1956—EXPENDITURES

School District	DEBT SERVICES						Grand Total Disbursements	Balance July 1, 1955	Balance July 1, 1956	Total Liabilities
	Transfer to Sinking Fund	Transfer to Building Fund	Refunds	Payment Temporary Loans & Notes	Advancements (Reimbursable)	Total				
Muhlenberg Co.	$	$ 20,000.00	$ 11.20	$	$	$ 84,817.45	$ 697,633.67	$ 35,621.74	$ 45,240.78	$ 817,736.72
Central City	4,675.99				234.02	10,392.51	116,425.82	35.64	–4,961.19	116,259.33
Greenville		10,747.02	137.40			10,884.42	117,283.99	1,014.11	2,367.61	124,341.72
Nelson Co.		18,410.62	76.13		3,295.63	51,157.38	718,627.70	101,104.66	94,577.82	243,142.14
Bardstown		260,000.00				260,000.00	443,303.83	37,452.15	37,750.57	172.66
Nicholas Co.						23,200.00	189,048.65	3,269.47	5,861.38	285,437.28
Carlisle	1,472.50			2,500.00		3,997.50	67,059.85	3,258.96	3,169.59	15,103.57
Ohio Co.	2,046.24			59,500.00	1,238.98	92,934.62	638,679.00	1,499.38	371.42	717,253.41
Oldham Co.		57,099.61		45,000.00		102,629.49	442,846.04	2,891.15	3,008.41	644,332.75
Owen Co.				10,500.00	532.67	32,742.67	257,224.55	5,405.16	–33,532.54	344,385.06
Owsley Co.				14,000.00		15,555.00	207,940.26	27.01	27.01	3,000.00
Pendleton Co.			133.69	5,200.00		21,275.65	240,164.35		435.50	106,114.50
Falmouth							60,048.99	13,227.46	13,227.46	
Perry Co.			26.91	7,905.00		51,268.86	908,796.31	–2,118.58	–20,309.49	518,309.49
Hazard	17,110.00				10,000.00	31,955.00	337,954.83	975.21	193.67	174,864.87
Pike Co.			19.50		43,536.22	59,975.72	2,227,564.34	28,144.34	16,150.97	34,680.72
Pikeville	7,766.82					21,109.32	194,201.57	13,762.37	13,762.37	166,000.00
Powell Co.						7,042.00	225,035.56	20,339.02	20,628.02	261,000.00

TABLE I-f—Continued

FINANCIAL REPORT FOR YEAR ENDING JUNE 30, 1956—RECEIPTS

School District	REVENUE RECEIPTS											
	State Per Capita	Special State School Fund	Other State Aid	Reimbursement for Special Vocational Training	Reimbursement for School Lunch Program	Property Tax	Tax on Bank Shares	Tax on Franchise Corporations	Poll Tax	Tax from Whiskey Withdrawals	Special Subdistrict Tax	Transfer Tuition
Pulaski Co.	$ 246,453.52	$214,145.52	$ 21,364.31	$ 22,796.31	$ 19,277.97	$ 133,579.38	$ 359.71	$ 56,280.17	$ 9,739.24	$	$	$ 2,312.47
Ferguson	10,684.93	12,257.79	3,235.97	.....	2,740.79	12,980.87	.....	992.89	478.82	.....	.....	.....
Science Hill	10,500.71	3,167.79	.....	.....	784.60	10,427.71	115.00	3,943.18	319.04	.....	.....	.....
Somerset	90,637.71	8,623.18	5,423.86	38,900.83	8,486.87	156,700.22	4,694.85	22,988.23	2,311.04	.....	.....	2,579.25
Robertson Co.	19,490.79	1,834.41	2,404.17	.....	2,529.92	34,596.30	885.80	7,084.63	448.47	.....	.....	.....
Rockcastle Co.	136,140.79	94,784.86	7,168.81	.....	7,318.10	58,531.12	242.43	48,283.57	3,129.03	.....	.....	.....
Mt. Vernon	20,522.44	19,790.24	2,833.07	3,310.59	3,689.88	20,406.60	427.22	5,235.83	555.23	.....	.....	.....
Rowan Co.	126,966.49	31,114.13	4,361.64	.....	9,407.98	74,406.12	799.96	81,527.31	3,179.54	.....	.....	.....
Russell Co.	126,634.88	108,060.83	8,032.67	4,456.50	8,773.92	76,615.54	850.67	4,788.93	3,734.64	.....	.....	825.00
Scott Co.	75,310.36	.....	13,589.44	6,472.39	10,260.02	262,785.86	443.82	61,880.36	.....	24,179.58	.....	.....
Georgetown	32,939.07	.....	2,523.05	.....	3,913.62	108,845.14	1,101.80	8,658.39	1,453.14	.....	.....	.....
Shelby Co.	102,427.98	.....	9,014.01	4,702.46	13,509.13	218,432.65	547.28	77,281.53	834.95	.....	.....	10,530.00
Shelbyville	50,845.55	.....	1,581.40	.....	7,796.80	123,102.88	2,761.45	20,423.43	682.50	.....	.....	.....
Simpson Co.	88,684.95	19,760.13	10,479.05	10,145.84	14,508.05	180,280.03	1,324.35	48,970.38	3,616.31	.....	.....	.....
Spencer Co.	53,645.74	2,210.84	4,093.50	4,689.71	6,925.70	85,200.88	309.20	4,530.17	2,098.54	.....	.....	.....
Taylor Co.	87,100.63	28,288.61	8,577.73	9,108.81	2,386.68	66,872.72	.....	53,158.18	2,895.59	.....	.....	264.02
Campbellsville	46,976.86	34,536.08	2,650.06	.....	4,547.12	89,799.27	1,873.33	9,895.04	1,836.00	.....	.....	7,560.00
Todd Co.	94,101.10	55,917.16	11,631.51	5,410.51	17,157.19	101,902.60	669.64	42,564.55	3,600.11	.....	.....	442.08
Trenton	12,379.79	1,911.73	.....	.....	2,062.36	18,489.37	123.00	7,546.23	318.34	.....	.....	1,910.44
Trigg Co.	79,031.66	73,184.36	4,934.98	4,961.48	12,796.36	89,966.79	1,017.60	5,995.86	2,535.40	.....	.....	.....

Todd Co.	94,101.10	55,917.16	11,631.51	5,410.51	17,157.19	101,902.60	669.64	42,564.55	3,600.11			442.08
Trenton	12,379.79	1,911.73			2,062.36	18,489.37	123.00	7,546.23	318.34			1,910.44
Trigg Co.	79,031.66	73,184.36	4,934.98	4,961.48	12,796.36	89,966.79	1,017.60	5,995.86	2,535.40			

TABLE I-f—Continued

FINANCIAL REPORT FOR YEAR ENDING JUNE 30, 1956—RECEIPTS

School District	REVENUE RECEIPTS				NON-REVENUE RECEIPTS						Total Receipts
	Tuition Paid By Individuals	Interest on Investments	Other Revenue Sources	Total Revenue Receipts	Sale of Voted and Funding Bonds	Sale of Property and Insurance Adjustments	Other Non-Rev. Sources Except Temporary Loans	Receipts From Temp. Loans and Notes	Receipts from Advancements	Total Non-Revenue Receipts	
Pulaski Co.	$ 329.50	$	$ 1,112.06	$ 727,750.16	$	$ 1,262.05	$ 451.51	$	$	$ 1,713.56	$ 729,463.72
Ferguson			132.30	42,366.36				3,000.00		3,000.00	45,366.36
Science Hill	67.00			29,325.03		107.70	538.40			646.10	29,971.13
Somerset	1,309.73		2,196.51	344,852.28		332.00	606.03	5,000.00		5,938.03	350,790.31
Robertson Co.				69,274.49					8.00	8.00	69,282.49
Rockcastle Co.			4,968.78	360,567.49		120.00	858.27			978.27	361,545.76
Mt. Vernon			2,679.34	79,450.44			204.04	11,500.00		11,704.04	91,154.48
Rowan Co.			2,572.52	334,335.69		1,352.06	3,181.87			4,533.93	338,869.62
Russell Co.		7.99	7,627.81	350,409.38		489.84		19,943.33	113.09	20,546.26	370,955.64
Scott Co.	40.00			454,961.83		4,963.71	3,187.25		4,903.20	13,054.16	468,015.99
Georgetown	850.00		4,278.51	164,562.72					26,321.82	26,321.82	190,884.54
Shelby Co.				437,279.99		188.10	18.00	120,390.69	2,358.53	122,955.32	560,235.31
Shelbyville	975.00		714.33	208,883.34							208,883.34
Simpson Co.			515.91	378,285.00		566.02	905.80	22,000.00	444.35	23,916.17	402,201.17
Spencer Co.	40.00			163,744.28		1,005.62	1,579.97	34,500.00		37,085.59	200,829.87
Taylor Co.	637.50			259,290.47		21,707.88	1,329.57			23,037.45	282,327.92
Campbellsville	3,414.00		165.00	203,252.76		1,658.87	40.47			1,699.34	204,952.10
Todd Co.			4,121.18	337,517.63		2,050.38	819.79	15,000.00		17,870.17	355,387.80
Trenton			800.21	45,541.47				100.00		100.00	45,641.47
Trigg Co.			10,767.08	285,191.57		1,400.36	306.16	10,000.00		11,706.52	296,898.09

TABLE I-f—Continued

FINANCIAL REPORT FOR YEAR ENDING JUNE 30, 1956—EXPENDITURES

School District	GENERAL CONTROL												
	Salary of Supt.	Salary of Supt. as Secretary of Board	Salary of Assistant Supt.	Salary of Clerks and Stenographers	Salary of Director of Pupil Personnel	Sal. for Cen. Enum. and Other Attend. Personnel	Office Supplies	Other Expenses of Educational Admin.	School Board Per Diem	Cost of Surety Bonds	Salaries of Other Admin. Officers	Other Expenses of Business Admin.	Total
Pulaski Co.	$ 5,000.00	$ 60.00	$	$ 6,252.01	$ 3,600.00	$ 4,878.75	$ 1,086.17	$ 2,152.85	$ 700.00	$	$	$ 1,305.33	$ 25,035.11
Ferguson	4,025.07	180.00	.....	150.00	.....	116.61	.....	413.55	.....	.....	.....	157.15	5,042.38
Science Hill	2,700.00	1,176.00	.....	.....	120.00	.....	.....	86.16	.....	5.00	.....	87.99	4,175.15
Somerset	4,800.00	1,200.00	.....	5,280.00	2,575.00	.....	179.86	908.81	.....	137.00	1,200.00	3,763.71	20,044.38
Robertson Co.	2,500.00	950.00	.....	.....	1,200.00	.....	29.77	269.50	662.62	31.00	.....	153.87	5,796.76
Rockcastle Co.	2,400.00	100.00	.....	2,205.95	2,400.00	.....	248.46	6,302.57	700.00	.....	.....	1,230.45	15,587.43
Mt. Vernon	3,573.18	.....	.....	.....	2,963.58	.....	98.00	.....	.....	79.92	.....	345.00	7,059.68
Rowan Co.	4,551.10	428.40	.....	4,908.30	3,369.18	.....	512.03	2,695.05	700.00	.....	.....	88.39	17,252.45
Russell Co.	3,002.00	611.00	.....	4,456.75	2,913.15	.....	56.13	1,050.61	699.82	203.00	.....	275.10	13,267.56
Scott Co.	4,999.92	600.00	.....	1,920.00	3,515.00	.....	288.16	1,460.89	700.00	206.00	.....	397.91	14,087.88
Georgetown	5,000.00	.....	.....	2,102.76	599.00	.....	263.11	581.12	.....	50.00	150.00	1,636.30	10,382.29
Shelby Co.	4,941.96	1,200.00	.....	2,972.45	2,147.20	.....	258.53	738.25	700.00	195.00	.....	1,127.00	14,280.39
Shelbyville	5,000.00	400.00	.....	895.10	1,440.00	.....	18.25	.....	.....	7.60	.....	3,189.14	10,950.09
Simpson Co.	6,000.00	.....	4,800.00	2,404.00	2,100.00	.....	208.84	2,388.17	700.00	66.00	100.00	1,208.48	19,975.49
Spencer Co.	4,042.89	.....	.....	1,494.30	2,572.74	.....	134.49	523.57	691.65	100.20	.....	82.35	9,642.19
Taylor Co.	4,200.00	600.00	.....	2,100.00	3,000.00	.....	241.04	960.85	700.00	92.00	.....	130.90	12,024.79
Campbellsville	5,000.00	.....	.....	1,720.00	1,800.00	.....	285.46	982.24	.....	91.00	.....	2,242.66	12,121.36
Todd Co.	4,200.00	.....	.....	1,650.00	2,100.00	.....	1,053.25	1,478.62	790.00	242.35	.....	93.50	11,607.72
Trenton	3,600.00	.....	.....	.....	300.00	.....	48.29	.....	.....	30.00	180.00	196.90	4,355.19
Trigg Co.	5,100.00	900.00	.....	3,119.50	2,990.40	.....	691.94	564.61	697.00	146.00	.....	1,969.13	16,178.58

Campbellsville	5,000.00			1,720.00	1,800.00		285.46	982.24		91.00		2,242.66	12,121.36
Todd Co.	4,200.00			1,650.00	2,100.00		1,053.25	1,478.62	790.00	242.35		93.50	11,607.72
Trenton	3,600.00				300.00		48.29			30.00	180.00	196.90	4,355.19
Trigg Co.	5,100.00	900.00		3,119.50	2,990.40		691.94	564.61	697.00	146.00		1,969.13	16,178.58

TABLE I-f—Continued

FINANCIAL REPORT FOR YEAR ENDING JUNE 30, 1956—EXPENDITURES

School District	INSTRUCTION										
	Salaries of Supervisors and Principals		Salaries of Clerks for Superv. and Principals	Supplies and Other Exp. for Superv. and Prin.	Salaries of Teachers		Educational Supplies	Library and Supplementary Books		Other Expenses of Instruction	Total
	Elem.	H. S.			Elem.	H. S.		Elem.	H. S.		
Pulaski Co.	$ 3,038.75	$ 16,585.88	$	$	$ 327,327.71	$118,224.94	$ 1,859.92	$ 1,404.62	$ 500.00	$ 376.00	$ 469,317.82
Ferguson					11,744.12	12,964.40	85.30		52.16	27.04	24,873.02
Science Hill					14,935.84		46.42	143.20		85.99	15,211.45
Somerset	11,808.20	6,284.10	305.12	662.10	87,421.38	59,579.41	1,299.95		709.73	645.11	168,715.10
Robertson Co.		4,703.57			16,909.50	14,131.62	116.11	103.72	160.37	551.90	36,676.79
Rockcastle Co.	9,437.56	12,315.63			162,497.70	47,246.19	308.48	106.93	1,830.61	4,727.88	238,470.98
Mt. Vernon		3,000.00			23,588.96	19,866.12		313.57	383.08	1,301.52	48,453.25
Rowan Co.	14,607.34	6,884.71	294.26	1,070.81	130,504.61	55,681.67	1,304.06	693.12	754.27	912.28	212,707.13
Russell Co.	7,174.98	3,340.00		657.81	167,661.30	44,579.01	130.66	542.80	1,000.00	1,208.15	226,294.71
Scott Co.	14,573.96	7,697.28	180.00	60.33	134,043.91	74,022.96	2,487.15	969.70	1,385.33	5,334.30	240,754.92
Georgetown		4,005.00	172.13	234.59	55,210.58	26,895.35	993.35	172.90	420.73	1,971.66	90,076.29
Shelby Co.	15,552.90	11,993.76	1,373.02	217.92	126,891.39	66,350.40	680.61	482.46	926.62	2,692.38	227,161.46
Shelbyville	7,347.00	4,620.00	894.90	200.00	68,158.44	52,901.96	2,779.31	487.32	536.82	245.94	138,171.69
Simpson Co.	16,838.94	11,700.00	225.00	71.07	74,965.44	86,251.10	2,687.48	1,019.25	1,121.75	2,365.83	197,245.86
Spencer Co.		4,123.15			37,428.04	15,972.02	46.15		26.22	1,089.07	58,684.65
Taylor Co.	4,000.00	4,000.00		1,051.67	100,091.69	32,132.64	496.86	389.86	86.80	173.46	142,422.98
Campbellsville		2,948.40			68,239.62	34,793.48	331.44	524.95	900.88	125.87	107,864.64
Todd Co.	10,838.10	14,404.20		2,025.19	85,484.16	76,451.50	957.93	1,038.02	808.55	1,195.04	193,202.69
Trenton					16,889.40	8,750.40	253.48	70.06	251.82	248.64	26,463.80
Trigg Co.	14,148.30	4,800.00	675.00	332.34	71,505.92	56,569.38	1,740.47	1,266.79	7.53	2,076.74	153,122.47

TABLE I-f—Continued

FINANCIAL REPORT FOR YEAR ENDING JUNE 30, 1956—EXPENDITURES

School District	OPERATION OF SCHOOL PLANT						MAINTENANCE OF SCHOOL PLANT			
	Wages of Janitors and Engineers	Janitors' and Engineers' Supplies	Fuel	Water, Light and Power	Other Operation Expenses	Total	Salaries and Wages	Supply Parts and Expenses	Contractual Services	Total
Pulaski Co.	$ 8,225.00	$ 2,732.97	$ 10,202.32	$ 8,245.71	$ 174.15	$ 29,580.15	$ 3,536.32	$ 18,931.32	$ 310.40	$ 22,778.04
Ferguson	2,091.20	344.39	687.02	537.85	171.18	3,831.64	138.38	481.96	.....	620.34
Science Hill	1,293.60	140.72	722.67	376.13	.....	2,533.12	.....	389.05	548.75	937.80
Somerset	13,621.29	1,648.41	5,098.10	5,401.30	822.39	26,591.49	5,545.89	8,126.22	36.00	13,708.11
Robertson Co.	1,370.00	789.48	1,201.93	823.54	.....	4,184.95	.....	.....	1,097.14	1,097.14
Rockcastle Co.	6,501.67	2,078.30	7,594.66	3,378.29	658.66	20,211.58	.....	3,507.16	3,286.10	6,793.26
Mt. Vernon	2,352.00	1,296.93	749.69	1,141.10	.....	5,539.72	1,985.48	1,344.68	.....	3,330.16
Rowan Co.	9,891.27	1,042.73	6,331.68	5,422.06	.....	22,687.74	6,175.04	5,490.00	480.00	12,145.04
Russell Co.	3,580.50	1,617.41	3,778.82	4,672.57	.....	13,649.30	3,046.21	3,703.51	.....	6,749.72
Scott Co.	10,870.75	2,339.40	7,014.92	5,828.70	.....	26,053.77	6,480.12	10,016.03	.....	16,496.15
Georgetown	6,774.04	1,794.43	2,453.22	2,285.29	110.74	13,417.72	1,034.23	1,051.50	302.75	2,388.48
Shelby Co.	15,543.88	2,214.81	8,811.07	7,330.30	.....	33,900.06	.....	1,250.21	6,286.70	7,536.91
Shelbyville	5,142.05	1,777.10	4,289.34	2,771.75	18.00	13,998.24	977.59	1,677.24	388.50	3,043.33
Simpson Co.	6,140.50	1,722.29	4,294.20	4,675.31	.....	16,832.30	4,901.75	4,759.12	15.00	9,675.87
Spencer Co.	2,425.35	365.80	3,132.34	1,883.63	110.23	7,917.35	1,766.70	1,441.10	.....	3,207.80
Taylor Co.	3,290.00	724.11	3,747.12	1,569.33	395.13	9,725.69	991.21	859.17	130.67	1,981.05
Campbellsville	6,027.70	1,759.46	5,231.65	3,993.26	.....	17,012.07	2,000.87	2,961.01	.....	4,961.88
Todd Co.	7,377.40	963.40	3,245.49	4,441.95	230.64	16,258.88	2,119.72	4,445.99	1,123.95	7,689.66
Trenton	927.50	207.74	929.53	870.67	189.87	3,125.31	.....	660.11	405.69	1,065.80
Trigg Co.	4,913.60	764.70	3,729.11	2,382.62	57.67	11,847.70	6,074.36	3,722.25	2,318.79	12,115.40

Todd Co.	7,377.40	963.40	3,245.49	4,441.95	230.64	16,258.88	2,119.72	4,445.99	1,123.95	7,689.66
Trenton	927.50	207.74	929.53	870.67	189.87	3,125.31	.....	660.11	405.69	1,065.80
Trigg Co.	4,913.60	764.70	3,729.11	2,382.62	57.67	11,847.70	6,074.36	3,722.25	2,318.79	12,115.40

TABLE I-f—Continued

FINANCIAL REPORT FOR YEAR ENDING JUNE 30, 1956—EXPENDITURES

School District	FIXED CHARGES				AUXILIARY SERVICES							
	Insurance	Rent	Contributions and Contingencies	Total	Promotion of Health	Athletics and Playgrounds	Pupil Transportation	School Lunch	Other Community Services	Special Vocational Training	Total	Total Current Expenses
Pulaski Co.	$ 5,459.89	$	$ 402.63	$ 5,862.52	$ 2,500.00	$	$ 58,011.45	$ 19,145.51	$ 175.00	$ 26,160.56	$105,992.52	$ 658,566.16
Ferguson	29.92	.....	96.51	126.43	150.00	3.00	104.76	3,597.75	20.00	.....	3,875.51	38,369.32
Science Hill	.....	.....	126.18	126.18	100.00	45.94	913.86	989.29	.....	.....	2,049.09	25,032.79
Somerset	11,865.55	.....	604.61	12,470.16	1,200.00	60.40	.....	9,258.55	300.00	40,611.17	51,430.12	292,959.36
Robertson Co.	737.17	270.00	240.00	1,247.17	495.00	.....	13,421.60	2,302.50	.....	.....	16,219.10	65,221.91
Rockcastle Co.	1,710.28	.....	1,382.19	3,092.47	400.00	93.86	39,709.89	7,320.10	1,910.04	.....	49,433.89	333,589.61
Mt. Vernon	265.50	97.90	102.20	465.60	200.00	202.99	.....	3,514.02	424.00	5,415.64	9,756.65	74,605.06
Rowan Co.	2,035.67	.....	201.92	2,237.59	1,500.00	168.59	28,870.13	10,416.67	601.15	.....	41,556.54	308,586.49
Russell Co.	3,688.61	480.00	2,262.36	6,430.97	999.96	.....	29,348.75	8,773.92	136.27	4,573.16	43,832.06	310,224.32
Scott Co.	6,085.83	600.00	2,481.52	9,167.35	1,887.62	.....	62,130.31	12,725.02	1,380.00	6,472.39	84,595.34	391,155.41
Georgetown	1,662.59	.....	249.04	1,911.63	1,203.00	277.65	223.20	3,880.66	.....	.....	5,584.51	123,760.92
Shelby Co.	5,571.98	.....	60.00	5,631.98	1,200.00	.....	64,179.35	12,034.02	20.00	4,702.46	82,135.83	370,646.63
Shelbyville	1,588.85	.....	229.37	1,818.22	1,400.00	454.33	9,353.00	7,872.53	672.00	.....	19,751.86	187,733.43
Simpson Co.	3,206.24	500.00	2,423.90	6,130.14	1,360.00	.....	34,862.21	14,508.05	.....	10,145.84	60,876.10	310,735.76
Spencer Co.	1,882.06	153.58	.....	2,035.64	1,091.50	.....	27,988.27	9,136.02	.....	5,072.54	43,288.33	124,775.96
Taylor Co.	2,098.39	.....	.....	2,098.39	800.00	.....	30,048.80	2,386.68	24.00	9,108.81	42,368.29	210,621.19
Campbellsville	3,424.06	.....	287.12	3,711.18	500.00	50.88	.....	4,547.12	1,592.00	.....	6,690.00	152,361.13
Todd Co.	4,214.81	374.00	1,712.00	6,300.81	425.00	.....	29,565.64	17,161.60	.....	5,410.51	52,562.75	287,622.51
Trenton	535.30	.....	.....	535.30	150.00	.....	7,404.37	2,262.36	.....	.....	9,816.73	45,362.13
Trigg Co.	2,612.11	.....	2,561.37	5,173.48	1,216.19	513.42	45,767.99	12,796.36	.....	4,962.08	65,256.04	263,693.67

TABLE I-f—Continued

FINANCIAL REPORT FOR YEAR ENDING JUNE 30, 1956—EXPENDITURES

School District	Transfer Tuition to Other Districts	CAPITAL OUTLAY								DEBT SERVICES		
		Total Current Expense & Transfer Tuition	New Sites & Additions to Old Sites	New Buildings & Additions to Old Buildings	New Furniture and Equipment	Improvements to Sites	Improvements to or Remodeling Old Buildings	New School Buses	Total	Redemption of Voted, Funding & Holding Co. Bonds from Current Funds	Interest on Indebtedness from Current Funds	Interest on Temporary Loans & Notes
Pulaski Co.	$ 400.00	$ 658,966.16	$ 10,422.50	$ 6,194.50	$ 9,769.19	$ 300.00	$ 590.73	$ 19,980.00	$ 47,256.92	$	$	$ .....
Ferguson	75.00	38,444.32	.....	.....	66.00	75.01	.....	.....	141.01	.....	.....	536.13
Science Hill	2,054.25	27,087.04	.....	.....	35.75	742.80	173.85	.....	952.40	1,000.00	135.00	.....
Somerset	69.86	293,029.22	.....	.....	370.28	.....	.....	.....	370.28	2,000.00	1,740.00	26.39
Robertson Co.	656.62	65,878.53	.....	.....	619.76	37.75	636.72	.....	1,294.23	.....	.....	.....
Rockcastle Co.	45.85	333,635.46	30.00	2,663.79	4,964.47	1,447.93	274.10	5,500.00	14,880.29	9,000.00	7,385.00	.....
Mt. Vernon	.....	74,605.06	.....	.....	3,774.25	.....	.....	.....	3,774.25	1,000.00	540.00	134.00
Rowan Co.	.....	308,586.49	.....	1,012.86	4,434.51	173.43	150.00	7,150.78	12,921.58	20,000.00	18,675.00	.....
Russell Co.	1,837.50	312,061.82	.....	7,395.99	2,826.45	176.76	59.76	7,583.67	18,042.63	10,000.00	7,655.00	193.34
Scott Co.	180.00	391,335.41	3,496.76	4,638.70	37,260.92	1,502.04	1,858.85	.....	48,757.27	45,000.00	24,645.00	.....
Georgetown	495.65	124,256.57	.....	.....	1,414.10	167.95	358.88	.....	1,940.93	5,000.00	131.25	.....
Shelby Co.	6,224.00	376,870.63	.....	.....	2,324.36	18,912.18	.....	9,012.37	30,248.91	17,000.00	9,585.50	906.39
Shelbyville	6,017.00	193,750.43	.....	.....	1,840.20	610.00	171.41	.....	2,621.61	4,000.00	2,250.00	.....
Simpson Co.	42.43	310,778.19	.....	55.26	2,022.21	927.77	196.50	9,217.42	12,419.16	.....	240.00	124.65
Spencer Co.	11,542.00	136,317.96	.....	.....	.....	.....	.....	.....	.....	8,000.00	1,993.75	1,136.68
Taylor Co.	5,436.72	216,057.91	.....	23,117.09	428.55	671.64	1,528.51	9,446.63	35,192.42	.....	.....	.....
Campbellsville	39.96	152,401.09	.....	636.00	10,839.30	72.66	.....	.....	11,547.96	.....	.....	.....
Todd Co.	1,805.16	289,427.67	.....	104.37	11,262.00	356.99	2,753.60	13,851.06	28,328.02	14,000.00	10,795.00	87.50
Trenton	442.08	45,804.21	.....	.....	15.00	.....	.....	.....	15.00	.....	.....	.....
Trigg Co.	4,187.80	267,881.47	.....	.....	5,357.60	.....	16,462.81	5,774.25	27,594.66	.....	.....	120.80

Campbellsville	39.96	152,401.09		636.00	10,839.30	72.66			11,547.96			
Todd Co.	1,805.16	289,427.67		104.37	11,262.00	356.99	2,753.60	13,851.06	28,328.02	14,000.00	10,795.00	87.50
Trenton	442.08	45,804.21			15.00				15.00			
Trigg Co.	4,187.80	267,881.47			5,357.60		16,462.81	5,774.25	27,594.66			120.80

TABLE I-f—Continued

FINANCIAL REPORT FOR YEAR ENDING JUNE 30, 1956—EXPENDITURES

School District	DEBT SERVICES						Grand Total Disbursements	Balance July 1, 1955	Balance July 1, 1956	Total Liabilities
	Transfer to Sinking Fund	Transfer to Building Fund	Refunds	Payment Temporary Loans & Notes	Advancements (Reimbursable)	Total				
Pulaski Co.	$	$	$	$	$ 2,827.48	$ 2,827.48	$ 709,050.56	$ 28,389.64	$ 63,274.08	$
Ferguson				3,000.00		3,536.13	42,121.46	2,562.25	2,562.25	
Science Hill						1,135.00	29,174.44	5,302.04	5,302.04	3,500.00
Somerset		46,150.26	342.42	5,000.00		55,259.07	348,658.57	7,569.22	12,739.48	761,114.34
Robertson Co.					5.00	5.00	67,177.76	11,347.53	11,097.17	611.72
Rockcastle Co.			100.00			16,485.00	365,000.75	329.16	3.75	189,000.00
Mt. Vernon				11,000.00		12,674.00	91,053.31	145.51	325.37	16,500.00
Rowan Co.						38,675.00	360,183.07	12,970.32	13,268.02	442,192.43
Russell Co.			9.80	20,000.00		37,858.14	367,962.59	−2,111.44	530.34	284,111.44
Scott Co.			2,925.81		2,987.37	75,558.18	515,650.86	23,447.31	23,285.03	820,958.03
Georgetown		27,680.30			26,321.82	59,133.37	185,330.87	21,408.21	21,370.56	5,037.65
Shelby Co.			28.66	123,098.22	484.05	151,102.82	558,222.36	2,539.69	−24,045.75	357,037.67
Shelbyville						6,250.00	202,622.04	23,998.93	23,664.29	77,887.72
Simpson Co.		54,674.73		22,000.00	182.40	77,221.78	400,419.13	4,784.13	5,234.13	342,000.00
Spencer Co.				42,750.00		53,880.43	190,198.39	114.12	269.03	56,000.00
Taylor Co.							251,250.33	73,775.94	75,554.97	502,511.45
Campbellsville		46,397.52				46,397.52	210,346.57	12,293.05	13,100.98	434,000.00
Todd Co.				15,000.00		39,882.50	357,638.19	18,642.53	20,553.39	293,304.30
Trenton							45,819.21	2,705.29	2,705.29	
Trigg Co.			157.50	10,000.00	13.00	10,291.30	305,767.43	3,807.84	3,795.33	2,787.75

TABLE I-f—Continued

FINANCIAL REPORT FOR YEAR ENDING JUNE 30, 1956—RECEIPTS

School District	REVENUE RECEIPTS											
	State Per Capita	Special State School Fund	Other State Aid	Reimbursement for Special Vocational Training	Reimbursement for School Lunch Program	Property Tax	Tax on Bank Shares	Tax on Franchise Corporations	Poll Tax	Tax from Whiskey Withdrawals	Special Subdistrict Tax	Transfer Tuition
Trimble Co.	$ 51,619.28	$ 13,966.89	$ 3,333.37	$ 4,317.18	$ 5,492.91	$ 68,612.62	$ 473.31	$ 17,076.26	$ 1,968.71	$	$	$ 144.00
Union Co.	113,849.81	.....	9,054.79	4,790.45	4,256.12	250,279.32	1,696.96	32,423.76	4,627.52	.....	.....	.....
Uniontown	18,164.39	.....	.....	.....	531.76	29,579.71	243.30	1,335.27	247.04	.....	.....	.....
Warren Co.	199,771.41	82,456.06	22,224.34	3,916.67	27,393.23	260,083.30	188.16	64,076.02	3,244.91	.....	.....	3,061.20
Bowling Green	129,029.78	.....	.....	.....	3,490.38	236,804.44	3,347.65	38,195.17	.....	.....	.....	4,800.00
Washington Co.	85,258.40	16,100.84	2,327.39	477.98	5,913.52	110,628.27	.....	9,423.85	2,610.02	.....	.....	.....
Springfield	31,907.42	.....	660.00	.....	1,589.23	53,660.42	2,268.86	4,549.42	414.00	.....	.....	5,015.00
Wayne Co.	131,424.68	82,528.45	800.00	2,289.07	5,311.67	70,534.47	.....	2,061.63	3,596.00	.....	.....	1,901.00
Monticello	30,875.77	8,679.61	742.69	.....	4,527.32	46,229.55	1,700.84	602.10	726.00	.....	.....	.....
Webster Co.	70,446.87	.....	7,343.90	5,082.53	4,342.45	133,503.29	1,535.25	40,985.18	3,619.44	.....	.....	.....
Providence	33,307.52	34,055.45	1,485.00	.....	873.76	33,675.17	646.31	4,093.40	1,413.95	.....	.....	.....
Sebree	10,942.85	2,040.29	.....	.....	303.45	14,537.21	505.87	4,559.30	384.56	.....	.....	.....
Whitley Co.	211,524.84	220,452.73	6,957.12	1,442.27	7,926.70	42,964.17	.....	49,648.82	.....	.....	.....	.....
Corbin	55,156.36	18,994.43	2,051.12	.....	.....	66,961.41	2,028.32	8,602.55	1,710.00	.....	.....	.....
Williamsburg	31,686.35	24,754.68	.....	.....	3,153.70	25,319.90	2,085.06	4,554.27	490.11	.....	.....	.....
Wolfe Co.	88,906.02	79,587.01	2,376.13	5,466.37	5,057.73	23,433.29	333.89	2,866.43	888.96	.....	.....	.....
Woodford Co.	80,026.47	.....	7,368.65	.....	13,444.23	159,096.17	2,857.09	39,177.70	1,657.87	116,205.02	.....	7,076.10
Midway	14,922.06	.....	.....	.....	1,556.16	37,572.13	.....	9,761.08	411.14	4,517.17	.....	.....

Wolfe Co.	88,906.02	79,587.01	2,376.13	5,466.37	5,057.73	23,433.29	333.89	2,866.43	888.96			
Woodford Co.	80,026.47		7,368.65		13,444.23	159,096.17	2,857.09	39,177.70	1,657.87	116,205.02		7,076.10
Midway	14,922.06				1,556.16	37,572.13		9,761.08	411.14	4,517.17		

TABLE I-f—Continued

FINANCIAL REPORT FOR YEAR ENDING JUNE 30, 1956—RECEIPTS

School District	REVENUE RECEIPTS				NON-REVENUE RECEIPTS						Total Receipts
	Tuition Paid By Individuals	Interest on Investments	Other Revenue Sources	Total Revenue Receipts	Sale of Voted and Funding Bonds	Sale of Property and Insurance Adjustments	Other Non-Rev. Sources Except Temporary Loans	Receipts From Temp. Loans and Notes	Receipts from Advancements	Total Non-Revenue Receipts	
Trimble Co.	$ 30.00	$	$ 5,349.39	$ 172,383.92	$	$ 400.00	$ 119.12	$ 85.00	$	$ 604.12	$ 172,988.04
Union Co.			2,384.96	423,363.69		9,471.61	537.12			10,008.73	433,372.42
Uniontown		748.95	453.57	51,303.99		271.84	22.00			293.84	51,597.83
Warren Co.			5,768.73	672,184.03		688.05	19,427.49	90,000.00	5,000.00	115,115.54	787,299.57
Bowling Green	8,190.62		2,108.95	425,966.99		35,524.31	1,152.38		536.66	37,213.35	463,180.34
Washington Co.			74.06	232,814.33		16.16	1,399.01	4,700.00		6,115.17	238,929.50
Springfield	1,006.00			101,070.35		13.00	721.25			734.25	101,804.60
Wayne Co.			14,974.38	315,421.35		88.00	234.06		236.02	558.08	315,979.43
Monticello			99.82	94,183.70		132.49	4.18	6,000.00		6,136.67	100,320.37
Webster Co.			1,371.90	268,230.81		1,171.33	2,128.10		300.00	3,599.43	271,830.24
Providence		340.75		109,891.31			209.87	2,000.00	6,000.00	8,209.87	118,101.18
Sebree			3.30	33,276.83							33,276.83
Whitley Co.			2,874.64	543,791.29		955.95	1,339.82	73,890.58		76,186.35	619,977.64
Corbin	1,034.96			156,539.15		245.25				245.25	156,784.40
Williamsburg	336.60		567.50	92,948.17		217.50				217.50	93,165.67
Wolfe Co.			752.29	209,668.12		451.00	520.91	15,000.00		15,971.91	225,640.03
Woodford Co.	580.72		444.75	427,934.77		533.00	2,649.49			3,182.49	431,117.26
Midway				68,739.74		4,132.28	100.54	6,000.00		10,232.82	78,972.56

TABLE I-f—Continued

FINANCIAL REPORT FOR YEAR ENDING JUNE 30, 1956—EXPENDITURES

School District	GENERAL CONTROL												
	Salary of Supt.	Salary of Supt. as Secretary of Board	Salary of Assistant Supt.	Salary of Clerks and Stenographers	Salary of Director of Pupil Personnel	Sal. for Cen. Enum. and Other Attend. Personnel	Office Supplies	Other Expenses of Educational Admin.	Board School Per Diem	Cost of Surety Bonds	Salaries of Other Admin. Officers	Other Expenses of Business Administration	Total
Trimble Co.	$ 4,000.00	$ 999.01	$	$ 2,096.50	$ 4,000.00	$	$ 207.07	$ 1,368.58	$ 700.00	$ 8.00	$	$ 384.65	$ 13,763.81
Union Co.	6,000.00	1,200.00	.....	3,948.00	5,000.04	.....	367.88	4,690.06	683.34	.....	.....	1,119.07	23,008.39
Uniontown	4,923.68	.....	.....	248.64	.....	800.01	.....	.....	.....	31.50	.....	520.50	6,524.33
Warren Co.	6,500.00	.....	3,000.00	3,431.25	3,325.00	.....	590.58	2,704.60	1,000.00	432.13	.....	1,476.45	22,460.01
Bowling Green	6,200.00	.....	.....	2,370.00	3,269.76	.....	350.84	2,103.60	.....	358.50	600.00	4,038.66	19,291.36
Washington Co.	4,800.00	.....	.....	.....	3,000.00	.....	22.66	597.45	700.00	144.07	.....	833.40	10,097.58
Springfield	4,600.00	600.00	.....	1,800.00	3,200.00	.....	.....	452.88	.....	173.55	.....	881.44	11,707.87
Wayne Co.	2,400.00	1,200.00	.....	1,176.50	3,300.00	.....	.....	644.11	700.00	172.00	.....	841.45	10,434.06
Monticello	4,400.00	.....	.....	1,225.00	2,950.00	.....	152.86	436.99	.....	10.00	.....	170.07	9,344.92
Webster Co.	4,500.00	.....	2,400.00	1,360.00	3,120.00	.....	991.20	1,928.25	772.00	16.00	.....	990.89	16,078.34
Providence	4,800.00	.....	.....	300.00	2,700.00	.....	164.25	428.80	.....	53.00	.....	428.66	8,874.71
Sebree	4,000.00	401.24	.....	.....	2,340.24	.....	22.92	33.00	.....	25.00	.....	299.30	7,121.70
Whitley Co.	4,033.10	591.00	.....	6,370.99	3,290.50	.....	510.49	533.62	499.95	48.00	.....	728.25	16,605.90
Corbin	6,129.12	300.00	.....	2,338.60	2,735.16	.....	262.87	752.32	.....	40.00	.....	1,039.66	13,597.73
Williamsburg	3,000.00	1,200.00	.....	1,478.25	1,954.80	.....	193.83	423.77	.....	43.00	.....	544.28	8,837.93
Wolfe Co.	3,600.00	.....	.....	1,742.20	2,551.80	.....	217.74	523.71	700.00	134.00	.....	449.36	9,918.81
Woodford Co.	4,650.00	350.00	.....	2,828.30	4,100.00	120.00	724.93	2,360.19	475.00	.....	.....	450.55	16,058.97
Midway	4,595.43	.....	.....	2,408.11	2,978.06	.....	134.88	473.38	.....	45.00	.....	263.05	10,897.91

Wolfe Co.	3,600.00	.....	.....	1,742.20	2,551.80	.....	217.74	523.71	700.00	134.00	.....	449.36	9,918.81
Woodford Co.	4,650.00	350.00	.....	2,828.30	4,100.00	120.00	724.93	2,360.19	475.00	.....	.....	450.55	16,058.97
Midway	4,595.43	.....	.....	2,408.11	2,978.06	.....	134.88	473.38	.....	45.00	.....	263.05	10,897.91

TABLE I-f—Continued

FINANCIAL REPORT FOR YEAR ENDING JUNE 30, 1956—EXPENDITURES

School District	INSTRUCTION										
	Salaries of Supervisors and Principals		Salaries of Clerks for Supervisors and Principals	Supplies and Other Exp. for Superv. & Principals	Salaries of Teachers		Educational Supplies	Library and Supplementary Books		Other Expenses of Instruction	Total
	Elem.	H. S.			Elem.	H. S.		Elem.	H. S.		
Trimble Co.	$ 5,400.90	$ 4,684.14	$	$	$ 44,198.64	$ 23,645.72	$ 939.85	$ 488.82	$ 338.62	$ 941.69	$ 80,638.38
Union Co.	11,420.10	13,703.28	2,962.30	600.11	134,143.65	96,882.74	.....	685.05	921.65	4,201.07	265,519.95
Uniontown	.....	.....	.....	114.77	19,077.74	14,337.03	47.54	72.52	356.24	746.96	34,752.80
Warren Co.	12,894.60	20,968.32	.....	4,253.30	161,778.23	128,146.89	251.25	272.06	1,534.80	1,177.98	331,277.43
Bowling Green	19,129.22	13,688.92	.....	86.34	115,368.57	114,424.26	3,285.17	1,109.71	1,552.45	710.80	269,355.44
Washington Co.	.....	10,065.00	.....	.....	83,156.81	31,507.44	183.45	200.00	375.89	718.79	126,207.38
Springfield	3,210.26	.....	.....	146.25	31,203.56	22,701.63	590.11	396.58	382.65	484.07	59,115.11
Wayne Co.	3,245.00	3,540.00	.....	.....	168,886.80	36,415.89	734.88	959.35	883.39	227.26	214,892.57
Monticello	.....	.....	.....	.....	30,417.12	24,636.16	1,050.14	380.79	161.49	330.08	56,975.78
Webster Co.	7,647.44	10,495.68	.....	.....	61,156.91	38,104.57	2,692.16	1,780.93	818.70	1,811.48	124,507.87
Providence	3,110.85	6,631.26	.....	32.17	29,686.39	39,273.73	314.03	56.88	440.12	135.79	79,681.22
Sebree	.....	.....	.....	.....	10,790.29	10,309.25	111.17	.....	37.00	10.10	21,257.81
Whitley Co.	.....	11,710.71	.....	.....	272,511.65	80,057.32	1,083.86	1,059.46	1,882.85	575.54	368,881.39
Corbin	5,764.08	6,587.73	281.40	17.52	63,203.70	38,343.90	708.47	362.14	756.69	135.51	116,161.14
Williamsburg	.....	.....	.....	.....	39,153.80	28,021.89	330.29	84.00	348.74	323.42	68,262.14
Wolfe Co.	.....	4,550.00	.....	.....	113,564.86	23,770.01	64.07	8.86	505.93	211.39	142,675.12
Woodford Co.	20,336.87	8,130.95	.....	.....	146,791.59	71,033.43	4,130.02	387.34	846.99	997.68	252,654.87
Midway	3,220.42	3,440.80	.....	.....	17,652.19	16,620.70	921.15	331.22	129.92	145.13	42,461.53

TABLE I-f—Continued

FINANCIAL REPORT FOR YEAR ENDING JUNE 30, 1956—EXPENDITURES

School District	OPERATION OF SCHOOL PLANT						MAINTENANCE OF SCHOOL PLANT			
	Wages of Janitors and Engineers	Janitors' and Engineers' Supplies	Fuel	Water, Light and Power	Other Operation Expenses	Total	Salaries and Wages	Supply Parts and Expenses	Contractual Services	Total
Trimble Co.	$ 4,700.20	$ 601.64	$ 2,958.99	$ 3,273.59	$ 1,462.54	$ 12,996.96	$	$ 1,397.21	$ 1,818.02	$ 3,215.23
Union Co.	13,260.00	3,094.60	4,839.99	5,043.41	259.28	26,497.28	.....	1,449.76	17,111.14	18,560.90
Uniontown	1,543.50	.....	721.62	615.88	1,029.49	3,910.49	985.50	10.36	.....	995.86
Warren Co.	15,292.48	2,746.01	9,032.92	3,993.55	360.80	31,425.76	12,549.42	14,768.06	10,412.26	37,729.74
Bowling Green	15,087.00	1,767.07	6,601.90	6,379.82	35.00	29,870.79	4,059.00	5,521.67	4,474.77	14,055.44
Washington Co.	4,448.26	403.36	3,947.13	174.41	.....	8,973.16	1,598.59	2,115.10	2,608.00	6,321.69
Springfield	2,488.14	448.47	1,506.77	1,381.53	18.86	5,843.77	463.88	1,128.11	7,432.14	9,024.13
Wayne Co.	2,080.00	1,648.43	3,328.21	1,834.21	.....	8,890.85	5,362.88	4,197.54	.....	9,560.42
Monticello	1,800.00	423.72	890.68	1,593.09	.....	4,707.49	235.37	828.66	679.73	1,743.76
Webster Co.	12,790.00	1,259.21	3,017.00	2,975.05	592.99	20,634.25	5,122.93	10,965.29	288.03	16,376.25
Providence	4,506.00	373.65	1,261.61	250.29	133.59	6,525.14	46.50	1,911.59	915.44	2,873.53
Sebree	1,059.00	233.85	493.16	502.94	15.75	2,304.70	107.35	722.31	.....	829.66
Whitley Co.	6,324.81	1,770.48	5,764.96	2,834.17	.....	16,694.42	6,847.05	11,023.69	60.00	17,930.74
Corbin	8,375.67	1,529.31	1,518.63	1,643.81	.....	13,067.42	186.90	6,964.93	6,685.06	13,836.89
Williamsburg	2,151.00	1,075.27	892.10	1,029.21	169.48	5,317.06	264.52	2,227.58	.....	2,492.10
Wolfe Co.	3,009.50	330.27	3,294.50	1,363.18	.....	7,997.45	4,685.91	5,551.78	12.00	10,249.69
Woodford Co.	13,127.62	4,303.59	8,934.12	5,350.99	98.98	31,815.30	8,602.91	5,571.83	3,031.92	17,206.66
Midway	2,552.00	608.39	1,123.22	1,094.15	.....	5,377.76	256.38	933.14	1,164.57	2,354.09

Wolfe Co.	3,009.50	330.27	3,294.50	1,363.18	.....	7,997.45	4,685.91	5,551.78	12.00	10,249.69
Woodford Co.	13,127.62	4,303.59	8,934.12	5,350.99	98.98	31,815.30	8,602.91	5,571.83	3,031.92	17,206.66
Midway	2,552.00	608.39	1,123.22	1,094.15	.....	5,377.76	256.38	933.14	1,164.57	2,354.09

TABLE I-f—Continued

FINANCIAL REPORT FOR YEAR ENDING JUNE 30, 1956—EXPENDITURES

School District	FIXED CHARGES				AUXILIARY SERVICES							
	Insurance	Rent	Contributions and Contingencies	Total	Promotion of Health	Athletics and Playgrounds	Pupil Transportation	School Lunch	Other Community Services	Special Vocational Training	Total	Total Current Expenses
Trimble Co.	$ 2,289.83	$	$ 898.47	$ 3,188.30	$ 800.88	$	$ 25,694.12	$ 5,619.44	$ 1,201.65	$ 3,815.53	$ 37,131.62	$ 150,934.30
Union Co.	6,809.53	.....	1,083.99	7,893.52	2,000.00	.....	50,905.26	4,256.12	367.50	5,200.88	62,729.76	404,209.80
Uniontown	1,424.60	128.29	.....	1,552.89	515.00	31.20	2,917.08	531.76	.....	.....	3,995.04	51,731.41
Warren Co.	6.93	1,200.00	31.25	1,238.18	1,625.00	43.40	93,654.55	27,475.87	84.50	4,692.70	127,576.02	551,707.14
Bowling Green	5,036.25	423.85	1,701.32	7,161.42	1,500.00	192.56	.....	3,731.33	.....	.....	5,423.89	345,158.34
Washington Co.	1,442.80	945.00	.....	2,387.80	1,050.00	.....	62,394.70	5,913.52	283.31	477.98	70,119.51	224,107.12
Springfield	696.86	.....	483.18	1,180.04	925.00	328.14	5,788.00	1,003.43	.....	.....	8,044.57	94,915.49
Wayne Co.	779.87	.....	1,119.79	1,899.66	1,020.00	.....	27,316.46	5,675.77	.....	2,558.09	36,570.32	282,247.88
Monticello	1,639.80	.....	40.18	1,679.98	260.00	.....	.....	4,064.93	.....	.....	4,324.93	78,776.86
Webster Co.	3,554.69	325.00	1,279.09	5,158.78	675.00	.....	35,370.69	8,648.49	600.00	5,469.16	50,763.34	233,518.83
Providence	1,456.72	.....	.....	1,456.72	200.00	.....	.....	873.76	.....	.....	1,073.76	100,485.08
Sebree	932.62	.....	25.00	957.62	90.00	.....	1,705.00	277.90	.....	.....	2,072.90	34,544.39
Whitley Co.	129.50	.....	1,245.32	1,374.82	1,535.48	.....	59,508.87	8,015.32	24.51	1,810.05	70,894.23	492,381.50
Corbin	1,044.75	3.30	266.98	1,315.03	200.00	673.77	.....	.....	.....	.....	873.77	158,851.98
Williamsburg	738.37	9.30	402.42	1,150.09	400.00	998.64	988.65	3,153.70	.....	.....	5,540.99	91,600.31
Wolfe Co.	788.30	1,380.00	945.60	3,113.90	1,650.60	.....	18,715.42	5,187.50	1,175.00	9,907.07	36,635.59	210,590.56
Woodford Co.	4,282.26	.....	2,072.35	6,354.61	.....	521.53	39,405.09	13,444.24	986.12	.....	54,356.98	378,447.39
Midway	1,967.93	.....	319.45	2,287.38	.....	151.90	4,967.17	1,734.45	.....	.....	6,853.52	70,232.19

TABLE I-f—Continued

FINANCIAL REPORT FOR YEAR ENDING JUNE 30, 1956—EXPENDITURES

School District	Transfer Tuition to Other Districts	CAPITAL OUTLAY								DEBT SERVICES		
		Total Current Expense & Transfer Tuition	New Sites & Additions to Old Sites	New Buildings & Additions to Old Buildings	New Furniture and Equipment	Improvements to Sites	Improvements to or Remodeling Old Buildings	New School Buses	Total	Redemption of Voted, Funding & Holding Co. Bonds from Current Funds	Interest on Indebtedness from Current Funds	Interest on Temporary Loans & Notes
Trimble Co.	$	$ 150,934.30	$ 450.00	$ 618.67	$	$	$	$ 6,716.30	$ 7,784.97	$ 8,000.00	$ 395.00	$ .....
Union Co.	.....	404,209.80	.....	20,504.68	9,781.05	33.16	462.42	.....	30,781.31	10,000.00	2,835.00	.....
Uniontown	.....	51,731.41	.....	.....	1,393.82	.....	1,576.07	.....	2,969.89	.....	.....	.....
Warren Co.	8,900.00	560,607.14	2,528.97	7,175.38	9,856.25	1,440.92	850.00	22,719.00	44,570.52	51,000.00	32,193.51	270.85
Bowling Green	400.00	345,558.34	26,567.72	.....	7,443.11	1,344.65	.....	.....	35,355.48	35,000.00	29,605.00	.....
Washington Co.	7,164.45	231,271.57	.....	.....	231.37	.....	1,192.71	.....	1,424.08	10,000.00	4,585.00	.....
Springfield	3,464.65	98,380.14	.....	.....	1,037.01	238.67	.....	.....	1,275.68	.....	.....	.....
Wayne Co.	90.03	282,337.91	.....	.....	2,612.50	.....	.....	7,248.65	9,861.15	.....	.....	.....
Monticello	2,099.00	80,875.86	.....	.....	4,463.98	.....	.....	.....	4,463.98	.....	.....	37.50
Webster Co.	.....	233,518.83	.....	.....	4,262.50	.....	13,216.56	10,447.09	27,926.15	4,000.00	1,160.00	.....
Providence	.....	100,485.08	415.28	45.32	4,937.14	.....	10,699.86	.....	16,097.60	.....	.....	10.00
Sebree	.....	34,544.39	.....	.....	758.58	.....	387.62	.....	1,146.20	1,000.00	125.00	.....
Whitley Co.	.....	492,381.50	1,685.98	36,682.87	4,896.59	2,721.76	4,455.69	7,554.63	57,997.52	5,000.00	5,943.75	1,539.58
Corbin	.....	158,851.98	.....	.....	1,984.95	60.00	2,712.50	.....	4,757.45	.....	.....	.....
Williamsburg	55.00	91,655.31	.....	.....	728.69	27.04	288.31	1,531.00	2,575.04	.....	.....	.....
Wolfe Co.	.....	210,590.56	.....	.....	1,107.66	250.00	536.83	2,000.00	3,894.49	4,000.00	280.00	225.00
Woodford Co.	62.71	378,510.10	.....	3,288.65	6,841.34	2,380.47	9,509.95	12,230.58	34,250.99	18,000.00	10,502.50	.....
Midway	7,076.10	77,308.29	508.47	.....	20.00	614.22	.....	.....	1,142.69	2,000.00	1,125.00	40.50

Woodford Co.	62.71	378,510.10	.....	3,288.65	6,841.34	2,380.47	9,509.95	12,230.58	34,250.99	18,000.00	10,502.50	.....
Midway	7,076.10	77,308.29	508.47	.....	20.00	614.22	.....	.....	1,142.69	2,000.00	1,125.00	40.50

TABLE I-f—Continued

FINANCIAL REPORT FOR YEAR ENDING JUNE 30, 1956—EXPENDITURES

School District	DEBT SERVICES						Grand Total Disbursements	Balance July 1, 1955	Balance July 1, 1956	Total Liabilities
	Transfer to Sinking Fund	Transfer to Building Fund	Refunds	Payment Temporary Loans & Notes	Advancements (Reimbursable)	Total				
Trimble Co.	$	$ 14,523.81	$ 100.00	$	$ 175.00	$ 23,193.81	$ 181,913.08	$ 10,657.90	$ 22,715.94	$ 184,455.56
Union Co.	.....	.....	.....	.....	.....	12,835.00	447,826.11	16,144.86	10,595.36	115,119.04
Uniontown	.....	1,415.10	.....	.....	.....	1,415.10	56,116.40	541.23	573.63	.....
Warren Co.	.....	.....	1.00	115,000.00	5,000.00	203,465.36	808,643.02	14,862.83	2,345.26	1,090,079.51
Bowling Green	3,000.00	.....	20.87	.....	1,115.80	68,741.67	449,655.49	37,344.85	40,627.77	920,516.50
Washington Co.	.....	.....	.....	.....	.....	14,585.00	247,280.65	29.11	−3,716.59	145,925.00
Springfield	.....	4,000.00	.....	.....	.....	4,000.00	103,655.82	7,821.46	7,821.46	.....
Wayne Co.	.....	20,000.00	.....	.....	800.00	20,800.00	312,999.06	9,476.74	9,606.01	.....
Monticello	.....	13,430.91	.....	6,000.00	.....	19,468.41	104,808.25	989.73	1,280.49	118,709.24
Webster Co.	.....	.....	.....	.....	.....	5,160.00	266,604.98	45,495.02	48,120.82	25,198.54
Providence	.....	9,587.73	.....	2,000.00	.....	11,597.73	128,180.41	5,288.27	5,259.17	150,029.10
Sebree	.....	.....	.....	.....	.....	1,125.00	36,815.59	1,485.00	1,485.00	2,000.00
Whitley Co.	.....	.....	.....	45,000.00	.....	57,483.33	607,862.35	13,789.94	803.54	294,215.81
Corbin	.....	.....	.....	.....	.....	.....	163,609.43	2,820.14	3,227.77	.....
Williamsburg	.....	.....	.....	.....	.....	.....	94,230.35	485.98	375.76	331.06
Wolfe Co.	.....	.....	.....	15,000.00	.....	19,505.00	233,990.05	3,262.65	4,000.86	299.50
Woodford Co.	.....	.....	80.00	.....	.....	28,582.50	441,343.59	87,136.31	78,872.02	379,064.53
Midway	.....	.....	.....	6,000.00	.....	9,165.50	87,616.48	80.16	80.16	34,000.00

TABLE II-f

FINANCIAL REPORT FOR YEAR ENDING JUNE 30, 1957—RECEIPTS

School District	REVENUE RECEIPTS											
	Pub. Sch. Foundation Prog. Fund	Rev. from Pub. Laws 815 & 874	Other State & Fed. Aid	Reimbursement for Special Vocational Training	Reimbursement for School Lunch Program	Property Tax	Bank Shares	Tax on Franchise Corporations	Poll Tax	Rev. from Whiskey Withdrawals	Rev. from Special Subdis. Tax	Transfer Tuition
Adair Co.	$ 394,444.90	$	$ 819.71	$ 2,182.67	$ 7,498.83	$ 97,992.81	$ 1,432.20	$ 40,245.96	$ 3,995.37	$	$	$ .....
Allen Co.	198,415.38	.....	1,873.21	5,605.69	3,691.61	69,859.29	.....	54,352.21	3,883.23	.....	.....	.....
Scottsville	62,052.17	.....	43.48	.....	3,363.91	41,321.30	1,188.59	1,980.61	1,007.88	.....	.....	.....
Anderson Co.	124,343.26	.....	486.41	4,918.99	14,615.04	111,860.44	2,971.07	25,436.40	1,681.87	90,018.50	.....	202.50
Ballard Co.	199,306.45	10,729.96	1,518.69	4,503.49	12,133.83	118,713.69	1,108.67	70,706.50	3,172.99	.....	.....	.....
Barren Co.	397,684.67	1,215.80	3,681.99	17,022.64	21,315.37	166,512.44	234.38	77,912.30	6,625.86	.....	.....	.....
Caverna	79,464.29	.....	55.87	.....	3,298.17	76,923.68	1,855.75	19,173.30	1,289.34	.....	.....	5,400.00
Glasgow	170,466.99	.....	356.44	.....	8,699.78	145,438.17	2,765.02	16,347.41	2,890.34	.....	.....	9,503.82
Bath Co.	229,364.36	.....	4,431.79	9,846.65	11,160.88	120,307.03	1,607.51	82,619.81	2,874.46	.....	.....	.....
Bell Co.	696,292.19	.....	877.44	.....	12,536.38	65,639.76	.....	69,165.80	857.36	.....	.....	.....
Lone Jack	44,567.77	.....	24.00	.....	1,785.84	3,480.25	.....	25,474.23	78.80	.....	.....	.....
Middlesboro	233,935.43	.....	19.22	.....	3,191.02	123,145.50	600.00	20,622.52	2,416.00	.....	.....	1,415.67
Pineville	66,468.10	.....	59.67	.....	805.67	39,013.70	1,376.28	11,912.32	772.16	.....	.....	.....
Boone Co.*	152,913.24	.....	624.94	.....	20,934.33	316,577.94	2,200.74	66,378.07	3,121.42	.....	.....	.....
Walton-Verona	55,645.02	.....	100.22	.....	3,541.00	52,040.92	598.03	26,116.34	453.73	.....	.....	.....
Bourbon Co.	159,485.30	6,624.45	3,274.69	.....	11,171.03	365,967.66	782.99	38,893.76	.....	.....	.....	.....
Paris	129,285.24	5,853.20	43.64	.....	3,627.57	115,450.66	5,124.96	11,212.46	2.00	.....	.....	7,747.28

* Boone Co. had not deposited allotment check for June in Amt. of $9,899.06 in bank prior to July 1.

Paris	[illegible]	[illegible]	[illegible]	.....	3,627.57	115,450.66	5,124.96	11,212.46	2.00	.....	.....	7,747.28

* Boone Co. had not deposited allotment check for June in Amt. of $9,899.06 in bank prior to July 1.

TABLE II-f—Continued

FINANCIAL REPORT FOR YEAR ENDING JUNE 30, 1957—RECEIPTS

School District	REVENUE RECEIPTS				NON-REVENUE RECEIPTS						Total Receipts
	Tuition Paid By Individuals	Interest on Investments	Other Revenue Sources	Total Revenue Receipts	Sale of Voted and Funding Bonds	Sale of Property and Ins. Adjustments	Other Non-Rev. Sources Except Temp. Loans	Receipts From Temp. Loans and Notes	Receipts From Advancements	Total Non-Rev. Receipts	
Adair Co.	$	$ 675.00	$ 165.00	$ 549,452.45	$	$ 235.33	$ 801.08	$	$ 42,024.08	$ 43,060.49	$ 592,512.94
Allen Co.	.....	.....	.....	337,680.62	.....	837.62	228.47	.....	.....	1,066.09	338,746.71
Scottsville	482.50	.....	60.42	111,500.86	.....	.50	2.50	.....	.....	3.00	111,503.86
Anderson Co.	.....	.....	.....	376,534.48	.....	50.00	720.90	.....	3,461.36	4,232.26	380,766.74
Ballard Co.	.....	.....	5,052.34	426,946.61	.....	2,588.32	1,130.09	25,000.00	.....	28,718.41	455,665.02
Barren Co.	.....	.....	2,769.93	694,975.38	.....	978.59	20,948.79	376,000.00	64,939.01	462,866.39	1,157,841.77
Caverna	.....	.....	2,419.88	189,880.28	.....	189.86	32.06	.....	.....	221.92	190,102.20
Glasgow	1,445.45	.....	83.56	357,996.98	.....	98.16	42.08	.....	.....	140.24	358,137.22
Bath Co.	.....	.....	976.15	463,188.64	.....	57.75	10,588.00	76,500.00	.....	87,145.75	550,334.39
Bell Co.	24.00	.....	743.75	846,136.68	.....	2,930.01	4,139.40	.....	40,100.00	47,169.41	893,306.09
Lone Jack	204.00	.....	305.04	75,919.93	.....	.....	205.21	3,200.00	.....	3,405.21	79,325.14
Middlesboro	1,008.00	802.00	100.65	387,256.01	.....	359.80	240.00	.....	.....	599.80	387,855.81
Pineville	1,644.00	.....	71.00	122,122.90	.....	183.72	.....	.....	.....	183.72	122,306.62
Boone Co.	.....	.....	512.26	563,262.94	.....	826.71	971.00	35,000.00	.....	36,797.71	600,060.65
Walton-Verona	.....	.....	169.91	135,665.17	.....	66.25	4,764.15	23,000.00	71.50	27,901.90	163,567.07
Bourbon Co.	936.00	.....	3,789.57	590,925.45	.....	690.74	1,383.49	.....	125.00	2,199.23	593,124.68
Paris	6,338.00	.....	.....	284,685.01	.....	.....	205.80	.....	.....	205.80	284,890.81

TABLE II-f—Continued

FINANCIAL REPORT FOR YEAR ENDING JUNE 30, 1957—EXPENDITURES

School District	OPERATION OF SCHOOL PLANT						MAINTENANCE OF SCHOOL PLANT			
	Wages of Janitors and Engineers	Janitors' and Engineers' Supplies	Fuel	Water, Light and Power	Other Operation Expenses	Total	Salaries and Wages	Supply Parts and Expenses	Contractual Services	Total
Adair Co.	$ 6,182.50	$ 1,444.71	$ 5,993.26	$ 4,456.02	$	$ 18,076.49	$ 4,452.37	$ 4,106.36	$	$ 8,558.73
Allen Co.	1,740.00	923.66	3,859.92	2,060.91	189.76	8,774.25	1,419.77	4,294.06	240.07	5,953.90
Scottsville	2,998.20	1,116.92	1,515.52	1,508.69	277.54	7,416.87	200.68	154.42	.....	355.10
Anderson Co.	9,421.50	1,978.80	5,125.17	4,839.48	1.55	21,366.50	3,179.59	3,602.46	.....	6,782.05
Ballard Co.	11,811.40	2,289.45	7,256.94	5,271.75	.....	26,629.54	6,982.77	5,489.79	288.60	12,761.16
Barren Co.	8,000.00	2,035.75	7,045.75	5,797.23	.....	22,878.73	7,368.15	11,305.08	2,409.00	21,082.23
Caverna	4,055.60	1,102.64	2,775.85	2,263.83	129.18	10,327.10	1,991.18	2,348.99	189.00	4,529.17
Glasgow	7,037.29	1,933.14	3,333.43	3,765.62	.....	16,069.48	1,973.88	4,552.97	.....	6,526.85
Bath Co.	11,671.00	1,029.88	7,517.64	3,800.51	.....	24,019.03	526.30	2,499.49	2,258.68	5,284.47
Bell Co.	11,653.17	1,869.26	9,085.04	4,794.48	466.37	27,868.32	4,755.00	802.21	.....	5,557.21
Lone Jack	2,280.00	530.65	790.99	504.45	.....	4,106.09	275.03	622.15	.....	897.18
Middlesboro	11,106.40	1,686.89	4,196.44	4,512.44	1,109.78	22,611.95	.....	15,406.77	.....	15,406.77
Pineville	6,085.00	917.27	2,080.81	1,686.09	280.18	11,049.35	1,271.50	1,678.89	.....	2,950.39
Boone Co.	13,366.36	2,975.26	10,441.87	9,067.13	705.32	36,555.94	3,716.25	3,141.76	.....	6,858.01
Walton-Verona	5,119.70	1,939.29	2,389.97	2,082.62	358.80	11,890.38	.....	827.89	7.00	834.89
Bourbon Co.	16,641.55	4,525.84	8,510.11	8,662.54	.....	38,340.04	8,362.08	9,904.39	7,326.02	25,592.49
Paris	9,230.00	889.58	4,377.93	3,417.31	50.00	17,964.82	.....	2,306.02	3,499.46	5,805.48

Bourbon Co.	16,641.55	4,525.84	8,510.11	8,662.54	.....	38,340.04	8,362.08	9,904.39	7,326.02	25,592.49
Paris	9,230.00	889.58	4,377.93	3,417.31	50.00	17,964.82	.....	2,306.02	3,499.46	5,805.48

TABLE II-f—Continued

FINANCIAL REPORT FOR YEAR ENDING JUNE 30, 1957—EXPENDITURES

School District	FIXED CHARGES						AUXILIARY SERVICES							
	Insurance Premium	Rent	S.S. Contribution	Sick Leave	Other Contrib. & Contingencies	Total	Promotion of Health	Athletics and Playgrounds	Pupil Transportation	School Lunch	Other Community Services	Special Vocational Program	Total	Total Current Expenses
Adair Co.	$ 3,799.48	$1,090.00	$ 854.89	$4,368.66	$1,772.66	$11,885.69	$1,000.00	$.....	$51,387.73	$11,852.74	$ 600.00	$ 2,182.67	$67,023.14	$ 472,383.54
Allen Co.	1,225.65	.....	483.39	456.53	.....	2,165.57	600.00	.....	66,613.91	3,494.25	.....	5,605.69	76,313.85	288,630.08
Scottsville	1,022.68	.....	89.31	302.50	.....	1,414.49	503.18	184.24	1,906.45	3,381.97	.....	.....	5,975.84	90,011.51
Anderson Co.	4,731.97	900.00	521.95	883.07	32.70	7,069.69	500.00	.....	28,528.50	15,173.07	546.39	5,211.13	49,959.09	293,946.99
Ballard Co.	4,964.39	525.00	926.87	2,021.69	1,581.38	10,019.33	1,800.00	.....	43,192.75	12,938.83	.....	4,503.49	62,435.07	357,742.45
Barren Co.	9,681.48	12.00	939.98	1,750.00	.....	12,383.46	1,565.00	.....	76,897.94	21,315.37	301.50	17,022.64	117,102.45	612,933.99
Caverna	1,693.49	33.85	382.50	1,018.59	227.00	3,355.43	690.00	10.99	4,453.85	3,298.17	50.00	.....	8,503.01	150,190.63
Glasgow	2,082.49	12.00	304.37	1,130.00	.....	3,528.86	740.00	.....	.....	9,045.42	.....	.....	9,785.42	297,626.62
Bath Co.	2,467.37	50.00	1,166.37	2,930.30	4,302.57	10,916.61	2,000.00	.....	46,401.97	12,214.21	420.00	9,846.65	70,882.83	373,390.46
Bell Co.	4,384.02	705.00	1,320.85	5,944.25	1,944.00	14,298.12	1,502.10	68.39	60,569.39	12,549.26	.....	.....	74,689.14	681,376.72
Lone Jack	16.50	.....	.....	606.56	.....	623.06	300.00	54.71	2,819.86	1,817.05	.....	.....	4,991.62	56,615.46
Middlesboro	2,260.89	29.00	483.89	3,714.00	1,007.50	7,495.28	1,505.90	394.51	.....	3,191.02	44.51	.....	5,135.94	351,422.65
Pineville	256.00	14.50	272.96	286.00	336.00	1,165.46	400.00	.....	805.67	.....	.....	.....	1,205.67	108,139.51
Boone Co.	1,969.63	.....	3,075.47	1,926.30	500.00	7,471.40	3,185.19	.....	46,878.99	23,214.80	.....	.....	73,278.98	447,834.58
Walton-Verona	1,553.31	.....	291.77	443.33	15.00	2,303.41	500.00	.....	5,711.04	3,014.81	.....	129.00	9,354.85	109,551.43
Bourbon Co.	5,842.33	.....	1,459.01	3,428.93	221.22	10,951.49	300.00	.....	49,042.63	11,531.11	959.58	.....	61,833.32	491,727.45
Paris	4,177.45	.....	380.36	3,676.25	310.00	8,544.06	300.00	43.50	.....	4,977.57	.....	.....	5,321.07	245,396.06

TABLE II-f—Continued

FINANCIAL REPORT FOR YEAR ENDING JUNE 30, 1957—EXPENDITURES

School District	Transfer Tuition to Other Districts	CAPITAL OUTLAY								DEBT SERVICES		
		Total Current Expense & Transfer Tuition	New Sites & Additions to Old Sites	New Buildings & Additions to Old Buildings	New Furniture and Equipment	Improvements to Sites	Improvements to or Remodeling Old Buildings	New School Buses	Total	Redemption of Voted Funding & Holding Co. Bonds from Current Funds	Interest on Indebtedness from Current Funds	Interest on Temporary Loans & Notes
Adair Co.	$ 92.68	$ 472,476.22	$ 800.00	$	$ 3,282.17	$ 92.48	$ 13,196.85	$ 8,115.60	$ 25,487.10	$ 14,000.00	$ 11,695.00	$ .....
Allen Co.	160.00	288,790.08	.....	3,550.00	764.72	378.27	.....	.....	4,692.99	3,000.00	930.00	.....
Scottsville	480.00	90,491.51	.....	691.01	507.73	163.57	430.98	.....	1,793.29	4,350.00	.....	.....
Anderson Co.	2,246.00	296,192.99	1,500.00	.....	3,728.69	265.01	178.40	9,436.83	15,108.93	23,057.50	.....	.....
Ballard Co.	4,178.28	361,920.73	.....	40.00	1,705.21	.....	5,457.69	4,579.90	11,782.80	10,000.00	5,947.50	222.67
Barren Co.	10,345.96	623,279.95	1,968.56	24,450.54	5,869.39	1,396.86	482.90	17,901.94	52,070.19	28,000.00	24,482.50	1,863.16
Caverna	.....	150,190.63	29.75	.....	848.51	.....	926.85	1,673.36	3,478.47	2,800.00	.....	.....
Glasgow	.....	297,626.62	.....	1,958.66	3,248.23	.....	.....	....	5,206.89	6,000.00	2,936.25	.....
Bath Co.	2,099.22	375,489.68	19,000.00	11,507.30	7,171.01	337.97	5,633.39	72.20	43,721.87	11,000.00	2,640.00	405.28
Bell Co.	343.39	681,720.11	17,742.83	2,394.81	7,907.35	898.17	10,936.59	15,913.00	55,792.75	.....	138.75	600.00
Lone Jack	.....	56,615.46	.....	.....	118.80	.....	74.00	.....	192.80	.....	.....	37.00
Middlesboro	51.80	351,474.45	.....	.....	1,320.86	131.50	.....	.....	1,452.36	.....	.....	.....
Pineville	.....	108,139.51	.....	.....	.....	.....	.....	....	.....	.....	.....	.....
Boone Co.	90.51	447,925.09	45.24	.....	20,241.57	2,251.89	14,458.80	20,261.00	57,258.50	35,000.00	12,811.25	.....
Walton-Verona	22.00	109,573.43	.....	.....	8,044.60	811.66	1,099.08	.....	9,955.34	.....	9,040.00	90.00
Bourbon Co.	8,110.00	499,837.45	.....	.....	7,956.14	100.00	91.77	14,751.94	22,899.85	.....	11,825.00	.....
Paris	16.65	245,412.71	.....	.....	1,847.15	.....	.....	.....	1,847.15	.....	.....	.....

Walton-Verona	22.00	109,573.43			8,044.60	811.66	1,099.08		9,955.34		9,040.00	90.00
Bourbon Co.	8,110.00	499,837.45			7,956.14	100.00	91.77	14,751.94	22,899.85		11,825.00	
Paris	16.65	245,412.71			1,847.15				1,847.15			

TABLE II-f—Continued

FINANCIAL REPORT FOR YEAR ENDING JUNE 30, 1957—EXPENDITURES

School District	DEBT SERVICES							Grand Total Expenditures	Balance July 1, 1956	Balance July 1, 1957	Total Liabilities
	Transfer to Sinking Fund	Transfer to School Building Fund	Trans. to Fnd. Prog. Cap. Out.	Refunds	Payment Temporary Loans & Notes	Advancements (Reimbursable)	Total				
Adair Co.	$	$	$ 53,440.00	$ 49.00	$	$	$ 79,184.00	$ 577,147.32	$ 38,301.78	$ 53,667.40	$ 304,000.00
Allen Co.		30,000.00	26,720.00				60,650.00	354,133.07	33,103.40	17,717.04	28,353.89
Scottsville		5,879.12	3,499.52				13,728.64	106,013.44	5,408.03	10,898.45	142,349.47
Anderson Co.		20,000.00	28,040.00			2,805.02	73,902.52	385,204.44	55,427.83	50,990.13	278,229.44
Ballard Co.		10,173.57	31,720.00		25,000.00		83,063.74	456,767.27	11,323.41	10,049.16	164,526.08
Barren Co.			56,800.00		313,361.92	72,096.95	496,604.53	1,171,954.67	5,816.57	508.67	966,590.58
Caverna		22,160.00	13,960.00	34.50			38,954.50	192,623.60	10,361.28	7,839.88	347,563.16
Glasgow		42,336.10		128.53			51,400.88	354,234.39	15,252.77	11,720.44	434,463.35
Bath Co.			33,320.00		76,500.00		123,865.28	543,076.83	−1,147.16	6,110.40	80,553.15
Bell Co.			79,760.00		40,000.00		120,498.75	858,011.61	36,308.41	71,602.35	239,272.58
Lone Jack			5,784.27		3,200.00		9,021.27	65,829.53	557.07	14,052.68	60.23
Middlesboro	13,925.79	802.00	26,590.38				41,318.17	394,244.98	34,245.22	27,856.05	28,000.00
Pineville		1,716.91	10,800.00				12,516.91	120,656.42	3,128.66	4,778.86	11,000.00
Boone Co.			40,400.00	412.50	14,730.20		103,353.95	608,537.54	9,979.57	1,502.68	1,197,459.17
Walton-Verona		19,477.70			15,000.00	293.83	43,901.53	163,430.30	3,947.47	7,084.24	218,060.00
Bourbon Co.		15,458.22	36,680.00			125.00	64,088.22	586,825.52	39,164.11	45,463.27	1,001,084.38
Paris	8,268.51		24,800.00				33,068.51	280,328.37	11,329.43	15,891.87	316,801.86

TABLE II-f—Continued

FINANCIAL REPORT FOR YEAR ENDING JUNE 30, 1957—RECEIPTS

School District	REVENUE RECEIPTS											
	Pub. Sch. Foundation Prog. Fund	Rev. from Pub. Laws 815 & 874	Other State & Fed. Aid	Reimbursement for Special Vocational Training	Reimbursement for School Lunch Program	Property Tax	Bank Shares	Tax on Franchise Corporations	Poll Tax	Rev. from Whiskey Withdrawals	Rev. from Special Subdis. Tax	Transfer Tuition
Boyd Co.	$ 221,057.48	$	$ 494.11	$	$ 12,536.32	$ 98,264.41	$	$147,367.21	$	$	$	$ 324.00
Ashland	438,671.72	.....	34,494.40	23,565.96	25,242.45	577,120.78	7,146.52	86,086.70	62,097.97	.....	*30,950.09	1,355.60
Catlettsburg	104,101.09	.....	.....	.....	.....	31,335.55	846.79	20,820.90	922.41	.....	.....	1,275.00
Fairview	76,049.51	.....	.....	.....	2,601.10	72,003.09	.....	10,542.92	953.66	.....	.....	.....
Boyle Co.	179,457.32	.....	738.20	.....	14,955.49	127,046.84	696.31	88,788.93	1,484.10	.....	.....	4,484.36
Danville	171,435.08	.....	82.08	.....	13,057.69	234,492.65	2,158.20	36,418.62	3,501.83	.....	.....	10,395.29
Bracken Co.	98,183.80	.....	1,048.91	4,953.93	5,528.53	87,828.51	1,395.12	50,627.84	2,471.94	.....	.....	.....
Augusta	29,833.74	.....	.....	.....	.....	17,946.39	797.16	10,056.16	.....	.....	.....	.....
Breathitt Co.	542,562.62	.....	6,032.24	.....	35,440.84	24,486.01	.....	72,668.82	.....	.....	.....	64.00
Jackson	54,794.11	.....	.....	.....	2,555.40	17,517.38	677.03	4,576.34	300.00	.....	.....	.....
Breckinridge Co.	273,684.90	13,093.97	1,772.53	7,997.98	9,137.75	96,881.98	1,013.87	51,275.81	3,573.55	.....	.....	.....
Cloverport	42,466.83	.....	20.82	.....	2,704.20	13,345.65	320.79	6,820.28	491.88	.....	.....	.....
Bullitt Co.	231,472.50	.....	1,105.81	386.91	22,498.93	136,822.81	1,655.39	54,436.52	5,394.67	65,428.74	.....	665.01
Butler Co.	304,255.44	.....	946.53	2,653.74	13,923.09	72,591.63	584.15	13,521.61	2,651.64	.....	.....	.....
Caldwell Co.	277,629.17	.....	1,874.22	4,284.33	17,063.39	133,924.87	2,333.61	65,881.97	4,528.52	.....	.....	.....
Calloway Co.	259,080.57	.....	6,941.64	.....	16,682.06	113,265.06	216.38	16,327.06	5,509.43	.....	.....	.....
Murray	99,784.63	2,658.35	1,069.07	.....	6,385.93	107,012.93	2,317.38	14,761.03	2,350.64	.....	.....	2,207.70

* Special Tax for Ashland Jr. College.

Calloway Co.	[illegible]	.....	6,941.64	.....	16,682.06	113,265.06	216.38	16,327.06	5,509.43	.....	.....	.....
Murray	99,784.63	2,658.35	1,069.07	.....	6,385.93	107,012.93	2,317.38	14,761.03	2,350.64	.....	.....	2,207.70

* Special Tax for Ashland Jr. College.

TABLE II-f—Continued

FINANCIAL REPORT FOR YEAR ENDING JUNE 30, 1957—RECEIPTS

School District	REVENUE RECEIPTS				NON-REVENUE RECEIPTS						Total Receipts
	Tuition Paid By Individuals	Interest on Investments	Other Revenue Sources	Total Revenue Receipts	Sale of Voted and Funding Bonds	Sale of Property and Ins. Adjustments	Other Non-Rev. Sources Except Temp. Loans	Receipts From Temp. Loans and Notes	Receipts From Advancements	Total Non-Rev. Receipts	
Boyd Co.	$	$	$	$ 480,043.53	$	$ 2,881.00	$ 92,247.28	$ 40,000.00	$	$135,128.28	$ 615,171.81
Ashland	12,737.82	7,237.46	25,703.30	1,332,410.77	349,483.74	2,355.71	2,267.13	.....	.....	354,106.58	1,686,517.35
Catlettsburg	2,310.34	.....	.....	161,612.08	.....	1,200.00	363.59	2,000.00	.....	3,563.59	165,175.67
Fairview	45.00	.....	.....	162,195.28	.....	380.00	1,340.35	2,400.00	.....	4,120.35	166,315.63
Boyle Co.	40.00	.....	292.00	417,983.55	.....	.....	3,798.31	.....	.....	3,798.31	421,781.86
Danville	8,862.68	.....	1,858.75	482,262.87	.....	163.82	.....	15,000.00	15,134.77	30,298.59	512,561.46
Bracken Co.	.....	.....	7,587.73	259,626.31	.....	36.04	420.27	22,000.00	125.85	22,582.16	282,208.47
Augusta	.....	.....	.....	58,633.45	.....	.....	.....	.....	.....	.....	58,633.45
Breathitt Co.	.....	.....	.....	681,254.53	.....	900.00	6,102.81	27,600.00	.....	34,602.81	715,857.34
Jackson	.....	.....	.....	80,420.26	.....	112.20	.....	.....	.....	112.20	80,532.46
Breckinridge Co.	.....	.....	2,522.64	460,954.98	.....	7,907.70	452.95	71,410.00	15,199.00	94,969.65	555,924.63
Cloverport	.....	.....	4,722.04	70,892.49	.....	134.87	189.00	2,000.00	.....	2,323.87	73,216.36
Bullitt Co.	889.39	.....	4,534.71	525,291.39	.....	5,378.65	3,509.88	.....	.....	8,888.53	534,179.92
Butler Co.	.....	.....	.....	411,127.83	.....	114.00	20,535.95	34,325.00	.....	54,974.95	466,102.78
Caldwell Co.	180.00	.....	682.11	508,382.19	.....	200.00	20,310.58	27,000.00	.....	47,510.58	555,892.77
Calloway Co.	.....	.....	7,612.45	425,634.65	.....	395.54	.....	.....	.....	395.54	426,030.19
Murray	2,062.00	.....	1,377.93	241,987.59	.....	211.25	.....	3,175.00	3,500.00	6,886.25	248,873.84

TABLE II-f—Continued

FINANCIAL REPORT FOR YEAR ENDING JUNE 30, 1957—EXPENDITURES

School District	GENERAL CONTROL													
	Salary of Supt.	Salary of Supt. as Secretary of Board	Salary of Assistant Supt.	Salary of Clerks & Steno. for Supt.'s Office	Salary of Director of Pupil Personnel	Salary of Attendance Workers	Office Supplies	Other Expenses of Educational Admin.	School Board Per Diem	Cost of Surety Bonds	Salary of Finance Officer	Salaries of Other Admin. Officers	Other Expenses of Business Admin.	Total
Boyd Co.	$ 6,000.00	$ 500.00	$	$2,360.00	$2,800.00	$	$ 415.76	$ 3,227.48	$ 600.00	$	$	$	$ 397.87	$ 16,301.11
Ashland	7,200.00	.....	6,000.00	12,729.74	4,599.99	.....	1,645.69	1,210.14	.....	530.57	3,027.80	750.00	6,243.97	43,937.90
Catlettsburg	4,500.00	600.00	.....	2,386.66	3,010.02	.....	293.87	722.22	.....	108.00	.....	.....	455.22	12,075.99
Fairview	4,200.00	1,577.70	.....	1,415.66	3,500.00	.....	621.73	.....	25.00	.....	.....	.....	1,806.63	13,146.72
Boyle Co.	7,206.00	.....	.....	1,920.00	6,006.00	.....	198.95	581.61	850.00	161.00	.....	.....	225.02	17,148.58
Danville	6,975.38	1,800.00	.....	3,255.66	4,060.97	.....	435.89	1,534.07	25.00	118.88	.....	399.11	.....	18,604.96
Bracken Co.	4,583.26	1,650.00	.....	2,640.00	3,116.63	.....	336.01	1,506.27	842.52	.....	.....	240.00	18.50	14,933.19
Augusta	3,999.96	496.67	.....	.....	360.00	.....	154.36	394.03	.....	13.00	.....	.....	832.04	6,250.06
Breathitt Co.	4,742.45	3,331.76	.....	3,267.50	4,202.75	6,659.68	72.00	907.50	850.00	.....	2,174.66	.....	.....	26,208.30
Jackson	4,800.00	.....	.....	1,800.00	1,800.00	.....	257.29	142.17	.....	35.00	.....	.....	389.51	9,223.97
Breckinridge Co.	5,200.00	180.00	4,020.00	3,000.00	4,000.00	.....	324.73	1,345.82	850.00	199.00	.....	100.00	464.85	19,684.40
Cloverport	4,808.33	.....	.....	438.00	1,500.00	.....	302.25	528.77	.....	30.00	.....	.....	10.00	7,617.35
Bullitt Co.	6,200.00	.....	5,900.00	3,000.00	5,600.00	.....	387.87	1,792.88	900.00	215.00	.....	.....	2,430.53	26,426.28
Butler Co.	5,600.00	.....	.....	3,600.00	3,655.00	2,898.00	447.38	1,288.53	849.92	228.00	3,997.32	.....	298.57	22,862.72
Caldwell Co.	3,600.00	2,400.00	.....	5,387.92	4,767.00	.....	250.80	1,578.35	955.00	370.80	.....	.....	536.63	19,846.50
Calloway Co.	4,200.00	1,600.00	.....	3,780.00	4,250.00	.....	295.94	1,784.56	850.00	199.50	.....	.....	.....	16,960.00
Murray	4,891.13	2,350.50	.....	1,130.48	3,222.20	.....	.....	581.44	.....	.....	.....	.....	930.39	13,106.14

Caldwell Co.	3,000.00	2,400.00	.....	3,387.92	4,767.00	.....	250.80	1,578.35	955.00	370.80	.....	.....	536.63	19,846.50
Calloway Co.	4,200.00	1,600.00	.....	3,780.00	4,250.00	.....	295.94	1,784.56	850.00	199.50	.....	.....	.....	16,960.00
Murray	4,891.13	2,350.50	.....	1,130.48	3,222.20	.....	.....	581.44	.....	.....	.....	.....	930.39	13,106.14

TABLE II-f—Continued

FINANCIAL REPORT FOR YEAR ENDING JUNE 30, 1957—EXPENDITURES

School District	INSTRUCTION										
	Salaries of Supervisors and Principals		Salaries of Clerks for Superv. and Principals	Supplies and Other Exp. for Superv. and Prin.	Salaries of Teachers		Educational Supplies	Library and Supplementary Books		Other Expenses of Instruction	Total
	Elem.	H. S.			Elem.	H. S.		Elem.	H. S.		
Boyd Co.	18,537.10	4,850.00	4,476.00	430.44	$ 144,402.78	$ 61,516.15	$ 3,766.72	$ 2,082.00	$ 917.25	$ 2,308.62	$ 243,287.06
Ashland	44,522.68	31,871.36	6,039.80	1,643.35	405,471.92	338,988.94	8,269.07	3,292.82	3,467.44	3,037.46	846,604.84
Catlettsburg	.....	.....	.....	.....	68,569.20	37,632.28	1,694.89	1,182.74	727.35	1,750.68	111,557.14
Fairview	2,100.00	2,100.00	.....	187.75	72,753.11	27,845.61	238.16	277.72	300.54	382.40	106,185.29
Boyle Co.	4,256.00	19,124.00	.....	110.89	125,385.25	79,487.80	776.83	1,352.63	730.45	1,536.61	232,760.46
Danville	12,884.20	8,139.50	2,230.95	2,167.67	146,048.32	102,989.26	2,121.32	808.92	1,022.81	644.13	279,057.08
Bracken Co.	10,408.45	5,142.57	1,671.00	.....	71,334.99	43,214.97	2,042.32	506.09	1,164.51	1,948.46	137,433.36
Augusta	.....	.....	.....	.....	16,209.81	13,989.80	.....	120.19	325.20	510.65	31,155.65
Breathitt Co.	22,088.35	6,548.88	.....	.....	288,467.22	88,131.16	.....	359.36	1,260.00	3.00	406,857.97
Jackson	.....	.....	.....	.....	26,648.86	22,298.91	590.41	188.79	153.89	313.89	50,194.75
Breckinridge Co.	.....	9,879.92	1,040.00	.....	160,385.60	75,033.82	766.99	79.53	728.93	2,020.09	249,934.88
Cloverport	1,660.80	1,730.00	.....	.....	19,046.36	11,789.97	1,282.88	.....	60.18	150.22	35,720.41
Bullitt Co.	18,555.73	16,276.15	2,308.50	294.20	180,456.50	87,233.99	84.50	1,901.47	1,101.35	3,812.19	312,024.58
Butler Co.	15,845.40	5,000.00	630.00	.....	143,607.74	57,100.36	265.25	1,516.45	.....	2,003.69	225,968.89
Caldwell Co.	9,329.12	9,603.64	2,142.00	754.55	163,377.74	119,346.31	804.51	1,993.53	1,374.37	3,767.50	312,493.27
Calloway Co.	3,752.70	20,605.30	.....	26.78	123,194.34	86,503.46	288.70	1,064.15	825.33	2,576.53	238,837.29
Murray	3,930.00	4,311.02	3,865.78	10.00	68,964.88	72,124.66	5,380.50	255.04	1,008.57	240.01	160,090.45

TABLE II-f—Continued

FINANCIAL REPORT FOR YEAR ENDING JUNE 30, 1957—EXPENDITURES

School District	OPERATION OF SCHOOL PLANT						MAINTENANCE OF SCHOOL PLANT			
	Wages of Janitors and Engineers	Janitors' and Engineers' Supplies	Fuel	Water, Light and Power	Other Operation Expenses	Total	Salaries and Wages	Supply Parts and Expenses	Contractual Services	Total
Boyd Co.	$ 6,874.10	$ 1,893.42	$ 3,993.13	$ 6,289.67	$	$ 19,050.32	$ 4,855.27	$ 5,656.82	$	$ 10,512.09
Ashland	38,972.42	3,025.50	21,831.92	22,641.34	3,709.96	90,181.14	20,977.15	18,446.65	6,834.81	46,258.61
Catlettsburg	5,453.61	882.60	1,976.25	1,288.25	450.27	10,050.98	3,587.50	3,784.67	.....	7,372.17
Fairview	7,182.14	1,148.09	1,269.00	1,651.86	.....	11,251.09	1,622.88	628.68	.....	2,251.56
Boyle Co.	7,027.38	1,705.99	5,036.20	4,520.03	.....	18,289.60	6,214.00	4,698.43	470.45	11,382.88
Danville	12,793.10	4,173.97	9,895.47	8,858.39	.....	35,720.93	4,570.67	3,548.07	.....	8,118.74
Bracken Co.	6,844.35	891.59	4,077.70	3,441.31	.....	15,254.95	2,474.46	4,399.11	365.70	7,239.27
Augusta	1,920.00	113.80	1,610.17	805.00	361.55	4,810.52	513.35	1,786.27	.....	2,299.62
Breathitt Co.	15,069.98	435.90	3,373.79	5,739.65	1,202.73	25,822.05	500.46	4,333.72	.....	4,834.18
Jackson	2,100.00	106.05	1,220.00	1,479.99	181.95	5,087.99	.....	360.09	152.79	512.88
Breckinridge Co.	11,115.95	2,596.60	13,533.91	6,922.97	573.81	34,743.24	2,507.30	5,758.06	1,799.50	10,064.86
Cloverport	2,051.82	778.90	879.17	1,234.71	21.45	4,966.05	673.61	1,445.48	95.35	2,214.44
Bullitt Co.	17,843.75	2,595.31	5,429.52	8,618.53	1,620.05	36,107.16	8,425.46	6,256.87	979.78	15,662.11
Butler Co.	6,929.75	4,058.34	3,211.08	4,549.56	308.46	19,057.19	7,084.09	3,372.17	.....	10,456.26
Caldwell Co.	13,982.75	1,881.31	4,634.42	9,200.76	1,140.93	30,840.17	.....	4,386.74	4,076.80	8,463.54
Calloway Co.	11,191.24	378.34	3,681.82	282.78	.....	15,534.18	7,847.09	10,684.63	.....	18,531.72
Murray	13,410.67	1,187.98	3,107.23	4,346.28	.....	22,052.16	.....	3,558.21	166.00	3,724.21

Calloway Co.	11,191.24	378.34	3,681.82	282.78	.....	15,534.18	7,847.09	10,684.63	.....	18,531.72
Murray	13,410.67	1,187.98	3,107.23	4,346.28	.....	22,052.16	.....	3,558.21	166.00	3,724.21

TABLE II-f—Continued

FINANCIAL REPORT FOR YEAR ENDING JUNE 30, 1957—EXPENDITURES

School District	FIXED CHARGES						AUXILIARY SERVICES							
	Insurance Premium	Rent	S.S. Contribution	Sick Leave	Other Contrib. & Conting.	Total	Promotion of Health	Athletics and Playgrounds	Pupil Transportation	School Lunch	Other Community Services	Special Vocational Training	Total	Total Current Expenses
Boyd Co.	$1,623.66	$ 930.00	$1,246.08	$3,210.57	$2,111.42	$9,121.73	$1,335.74	$ 220.66	$45,516.39	$12,536.32	$ 600.00	$	$60,209.11	$ 358,481.42
Ashland	6,565.09	600.00	1,964.08	10,198.30	6,785.93	26,113.40	1,937.22	1,392.00	.....	31,470.60	480.00	68,241.29	103,521.11	1,156,617.00
Catlettsburg	705.86	.....	382.89	1,192.00	428.00	2,708.75	353.61	.....	55.05	.....	.....	.....	408.66	144,173.69
Fairview	780.00	34.04	347.52	1,328.50	259.19	2,749.25	692.00	.....	273.09	2,601.10	.....	.....	3,566.19	139,150.10
Boyle Co.	2,911.10	312.00	748.15	1,812.30	15.00	5,798.55	1,320.00	.....	31,533.02	14,955.49	1,194.25	.....	49,002.76	334,382.83
Danville	4,736.63	1,575.00	487.97	3,653.94	39.27	10,492.81	1,320.00	90.21	2,972.06	13,058.69	27.15	.....	17,468.11	369,462.63
Bracken Co.	4,402.59	3.30	1,057.51	896.13	50.27	6,409.80	.....	.....	33,277.06	4,968.79	2,418.69	4,524.68	45,189.22	226,459.79
Augusta	417.24	.....	81.27	225.00	.....	723.51	.....	135.49	1,199.61	96.71	.....	.....	1,431.81	46,671.17
Breathitt Co.	5,220.65	90.00	1,406.56	1,426.16	493.00	8,636.37	400.00	.....	58,854.68	36,289.24	3,144.79	795.33	99,484.04	571,842.91
Jackson	497.12	180.00	40.50	263.50	.....	981.12	29.15	.....	.....	2,555.40	.....	.....	2,584.55	68,585.26
Breckinridge Co.	3,626.67	1,815.00	942.50	2,735.18	150.00	9,269.35	900.00	.....	70,515.42	7,408.16	1,990.00	9,842.49	90,656.07	414,352.80
Cloverport	746.15	24.00	.....	716.00	512.45	1,998.60	100.00	.....	1,604.42	2,704.20	.....	.....	4,408.62	56,925.47
Bullitt Co.	3,572.10	1,669.85	746.43	3,573.34	2,871.00	12,432.72	1,500.00	.....	56,424.90	22,498.93	.....	386.91	80,810.74	483,463.59
Butler Co.	3,098.59	1,200.00	1,185.37	4,029.94	1,475.21	10,989.11	2,550.00	.....	57,908.92	14,587.27	.....	3,803.77	78,849.96	368,184.13
Caldwell Co.	2,412.34	180.00	947.26	1,900.00	1,782.22	7,221.82	1,050.00	49.25	41,265.96	17,063.39	600.00	4,284.33	64,312.93	443,178.23
Calloway Co.	5,770.45	.....	940.08	1,987.00	.....	8,697.53	.....	.....	45,518.16	16,682.06	470.76	1,676.61	64,347.59	362,908.31
Murray	2,255.11	.....	590.30	630.82	642.37	4,118.60	.....	230.52	.....	9,888.44	.....	.....	10,118.96	213,210.52

TABLE II-f—Continued

FINANCIAL REPORT FOR YEAR ENDING JUNE 30, 1957—EXPENDITURES

School District	Transfer Tuition to Other Districts	CAPITAL OUTLAY								DEBT SERVICES		
		Total Current Expense & Transfer Tuition	New Sites & Additions to Old Sites	New Buildings & Additions to Old Buildings	New Furniture and Equipment	Improvements to Sites	Improvements to or Remodeling Old Buildings	New School Buses	Total	Redemption of Voted, Funding & Holding Co. Bonds from Current Funds	Interest on Indebtedness from Current Funds	Interest on Temporary Loans & Notes
Boyd Co.	$ 1,371.00	$ 359,852.42	$ 34,850.82	$ 54,707.89	$ 8,158.64	$ 7,873.61	$ 8.00	$ 14,822.57	$120,421.53	$ 9,000.00	$ 4,327.50	$ 933.33
Ashland	2,355.71	1,158,972.71	.....	.....	17,849.17	.....	3,464.15	.....	21,313.32	10,000.00	90.00	.....
Catlettsburg	517.90	144,691.59	.....	.....	2,107.52	165.84	.....	.....	2,273.36	2,000.00	120.00	19.15
Fairview	6,506.34	145,656.44	.....	300.00	364.51	121.52	1,760.97	.....	2,547.00	2,619.02	.....	.....
Boyle Co.	10,446.28	344,829.11	4,753.05	18,785.80	1,554.44	.....	3,249.06	3,984.49	32,326.84	.....	1,990.00	.....
Danville	79.47	369,542.10	.....	.....	.....	764.44	.....	8,160.13	8,924.57	.....	.....	174.99
Bracken Co.	.....	226,459.79	.....	3,275.42	5,741.21	8.14	.....	4,619.79	13,644.56	.....	.....	134.44
Augusta	.....	46,671.17	.....	.....	2,400.00	.....	1,528.07	.....	3,928.07	.....	.....	.....
Breathitt Co.	45.80	571,888.71	450.00	4,264.23	177.56	.....	66.47	10,284.82	15,243.08	8,000.00	3,114.00	679.50
Jackson	.....	68,585.26	.....	.....	1,556.31	233.95	.....	.....	1,790.26	.....	.....	.....
Breckinridge Co.	622.80	414,975.60	16,893.96	12.00	2,176.25	210.75	2,775.91	9,192.00	31,260.87	7,000.00	6,970.00	1,825.42
Cloverport	.....	56,925.47	.....	.....	.....	25.92	.....	.....	25.92	.....	.....	.....
Bullitt Co.	302.49	483,766.08	4,024.25	4,106.57	9,428.56	2,569.67	13,208.13	.....	33,337.18	4,500.00	1,560.63	.....
Butler Co.	280.00	368,464.13	.....	835.19	1,781.72	.....	1,176.00	20,615.38	24,408.29	10,000.00	8,160.00	846.40
Caldwell Co.	92.42	443,270.65	18,660.00	.....	1,957.11	153.25	43.70	9,447.02	30,261.08	2,000.00	5,660.00	.....
Calloway Co.	8,167.68	371,075.99	44.85	.....	2,885.36	.....	12,066.39	11,232.69	26,229.29	.....	.....	.....
Murray	.....	213,210.52	8,260.50	.....	1,462.01	.....	248.60	.....	9,971.11	.....	.....	.....

Calloway Co.	8,167.68	371,075.99	44.85	.....	2,885.36	.....	12,066.39	11,232.69	26,229.29	.....	.....	.....
Murray	.....	213,210.52	8,260.50	.....	1,462.01	.....	248.60	.....	9,971.11	.....	.....	.....

TABLE II-f—Continued

FINANCIAL REPORT FOR YEAR ENDING JUNE 30, 1957—EXPENDITURES

School District	DEBT SERVICES							Grand Total Expenditures	Balance July 1, 1956	Balance July 1, 1957	Total Liabilities
	Transfer to Sinking Fund	Transfer to School Building Fund	Trans. to Fnd. Prog. Cap. Out.	Refunds	Payment Temporary Loans & Notes	Advancements (Reimbursable)	Total				
Boyd Co.	$	$ 61,255.33	$ 34,400.00	$	$ 40,000.00	$	$149,916.16	$ 630,190.11	$ 15,212.47	$ 194.17	$ 874,883.82
Ashland	104,252.04	.....	.....	162.22	.....	351,338.05	465,842.31	1,646,128.34	5,013.44	45,402.45	22,811.27
Catlettsburg	.....	.....	15,920.00	.....	.....	2,000.00	20,059.15	167,024.10	1,207.53	–640.90	2,640.90
Fairview	.....	19,889.23	.....	.....	.....	.....	22,508.25	170,711.69	4,409.39	13.33	271,767.18
Boyle Co.	.....	.....	30,760.00	.....	.....	.....	32,750.00	409,905.95	11,616.52	23,492.43	245,026.46
Danville	.....	67,011.00	32,880.00	.....	15,000.00	15,333.34	130,399.33	508,866.00	1,852.90	5,548.36	916,000.00
Bracken Co.	.....	.....	18,600.00	.....	22,000.00	1,640.49	42,374.93	282,479.28	16,262.28	15,991.47	297,975.12
Augusta	.....	3,706.26	3,475.04*	.....	.....	.....	7,181.30	57,780.54	2,301.44	3,154.35	50,000.00
Breathitt Co.	.....	.....	69,156.71	.....	26,000.00	.....	106,950.21	694,082.00	–10,352.02	11,423.32	228,944.00
Jackson	.....	5,533.93	7,600.00	.....	.....	.....	13,133.93	83,509.45	4,828.28	1,851.29	57,000.00
Breckinridge Co.	.....	.....	39,000.00	160.93	66,810.00	154.36	121,920.71	568,157.18	12,916.49	683.94	330,773.39
Cloverport	.....	5,041.48	5,760.00	.....	2,011.33	.....	12,812.81	69,764.20	2,570.97	6,023.13	105,000.00
Bullitt Co.	.....	.....	46,160.00	119.34	.....	.....	52,339.97	569,443.23	55,948.02	20,684.71	507,074.21
Butler Co.	.....	.....	35,800.00	.....	34,325.00	.....	89,131.40	482,003.82	8,206.74	–7,694.30	353,716.27
Caldwell Co.	.....	.....	41,200.00	21.00	27,000.00	.....	75,881.00	549,412.73	8,827.32	15,307.36	325,445.90
Calloway Co.	.....	.....	32,320.00	.....	.....	.....	32,320.00	429,625.28	26,330.04	22,734.95	89,195.55
Murray	3,462.04	17,700.00	1,025.00	.....	3,546.69	.....	25,733.73	248,915.36	78.56	37.04	101,582.06

* Augusta received permission to substitute special voted tax for a portion of the Cap. Outlay Allot.

TABLE II-f—Continued

FINANCIAL REPORT FOR YEAR ENDING JUNE 30, 1957—RECEIPTS

School District	REVENUE RECEIPTS											
	Pub. Sch. Foundation Prog. Fund	Rev. from Pub. Laws 815 & 874	Other State & Fed. Aid	Reimbursement for Special Vocational Training	Reimbursement for School Lunch Program	Property Tax	Bank Shares	Tax on Franchise Corporations	Poll Tax	Rev. from Whiskey Withdrawals	Rev. from Special Subdis. Tax	Transfer Tuition
Campbell Co.	$ 139,180.46	$	$ 927.54	$	$ 16,652.05	$198,768.40	$	$ 75,472.55	$ 593.18	$	$	$ 3,809.70
Bellevue	61,898.93	.....	627.58	.....	3,641.07	137,198.03	534.60	6,679.55	.....	.....	.....	.....
Cold Spring	30,860.33	.....	.....	.....	4,037.17	67,506.92	.....	8,933.36	.....	.....	.....	.....
Dayton	102,483.52	.....	579.72	.....	6,548.73	121,316.64	241.00	7,005.13	.....	.....	.....	.....
Ft. Thomas	102,125.19	.....	.....	.....	4,420.92	422,272.45	190.00	23,287.32	.....	.....	.....	2,177.50
Newport	279,133.02	.....	.....	.....	9,700.77	622,428.21	4,060.00	45,507.29	.....	.....	.....	1,982.50
Silver Grove	28,588.68	.....	.....	.....	1,437.18	13,023.47	.....	20,388.73	.....	.....	.....	.....
Southgate	14,258.86	.....	.....	.....	945.49	29,559.64	.....	2,374.20	.....	.....	.....	500.00
Carlisle Co.	109,809.50	2,897.18	857.65	.....	6,356.71	73,367.62	989.06	24,426.25	2,022.23	.....	.....	.....
Carroll Co.	75,850.81	.....	.....	.....	8,128.83	54,223.59	.....	38,819.67	1,747.32	.....	.....	.....
Carrollton	78,441.82	5,926.27	536.01	670.76	4,046.34	71,704.99	1,010.99	6,454.57	1,412.88	.....	.....	4,466.63
Carter Co.	540,707.38	.....	4,012.15	5,431.90	32,653.08	111,706.88	2,576.64	129,373.26	5,546.91	.....	.....	.....
Casey Co.	370,917.36	.....	1,573.23	.....	4,565.78	90,595.99	384.43	37,768.29	4,141.00	.....	.....	.....
Liberty	97,102.69	.....	1,333.27	4,873.81	2,700.48	20,956.68	792.47	1,505.34	510.51	.....	.....	.....
Christian Co.	387,333.24	.....	1,865.70	7,244.99	21,076.08	219,542.31	.....	53,961.45	6,574.34	.....	.....	.....
Hopkinsville	246,330.46	21,885.56	302.93	.....	4,578.42	254,482.61	4,829.99	44,462.86	3,028.20	.....	.....	17,179.50
Pembroke	76,365.60	4,252.04	.....	.....	3,766.06	13,370.74	283.86	8,648.31	320.00	.....	.....	.....
Clark Co.	150,947.37	11,717.66	650.69	.....	19,861.50	205,032.18	.....	92,889.03	952.60	.....	.....	36.84
Winchester	139,687.24	8,588.74	92.83	100.00	6,070.35	175,680.55	8,001.27	20,190.31	1,758.18	.....	.....	.....
Clay Co.	647,595.62	.....	2,024.61	3,416.94	11,056.61	96,663.66	1,235.37	11,045.59	2,534.56	.....	.....	.....

Winchester	185,687.24	8,388.74	92.83	100.00	6,070.35	175,680.55	8,001.27					36.84
Clay Co.	647,595.62		2,024.61	3,416.94	11,056.61	96,663.66	1,235.37	11,045.59	2,534.56			

TABLE II-f—Continued

FINANCIAL REPORT FOR YEAR ENDING JUNE 30, 1957—RECEIPTS

School District	REVENUE RECEIPTS				NON-REVENUE RECEIPTS						Total Receipts
	Tuition Paid By Individuals	Interest on Investments	Other Revenue Sources	Total Revenue Receipts	Sale of Voted and Funding Bonds	Sale of Property and Ins. Adjustments	Other Non-Rev. Sources Except Temp. Loans	Receipts From Temp. Loans and Notes	Receipts From Advancements	Total Non-Rev. Receipts	
Campbell Co.	$ 715.63	$	$ 3,128.24	$ 439,247.75	$	$ 1,469.08	$ 8,036.86	$ 418.00	$	$ 9,923.94	$ 449,171.69
Bellevue	1,355.00	84.32		212,019.08		27.27	1,288.64			1,315.91	213,334.99
Cold Spring	175.00		666.00	112,178.78			17.00	10,000.00		10,017.00	122,195.78
Dayton			5.00	238,179.74		3.55	1,282.41	27,000.00	1,237.08	29,523.04	267,702.78
Ft. Thomas	2,518.25		3,280.76	560,272.39		2,462.55	1,342.45		18,143.32	21,948.32	582,220.71
Newport	277.50		4,698.97	967,788.26		624.75	2,351.28	30,000.00	143.50	33,119.53	1,000,907.79
Silver Grove			30.00	63,468.06			9.73	9,100.00		9,109.73	72,577.79
Southgate	1,240.00		385.12	49,263.31							49,263.31
Carlisle Co.			689.30	221,415.50		20.00	4.00		43.72	67.72	221,483.22
Carroll Co.			28.50	178,798.72		25.89	371.48	6,000.00	13,428.36	19,825.73	198,624.45
Carrollton	1,197.00		867.80	176,736.06			3,159.67			3,159.67	179,895.73
Carter Co.				832,008.20		4,873.26	1,083.91	156,397.85		162,355.02	994,363.22
Casey Co.			1,631.20	511,577.28			486.02			486.02	512,063.30
Liberty			2,224.00	131,999.25		871.33			9,000.00	9,871.33	141,870.58
Christian Co.	895.50		8,232.73	706,726.34		332.54	1,188.99	68,243.70	233.40	69,998.63	776,724.97
Hopkinsville	7,469.18		4,797.92	609,347.63		1,093.16	9,582.23	6,500.00		17,175.39	626,523.02
Pembroke				107,006.61		93.18	11,025.08			11,118.26	118,124.87
Clark Co.	2,413.00		58.30	484,559.17		920.75	1,435.60	20,000.00		22,356.35	506,915.52
Winchester	2,903.40		2,468.93	365,541.80		254.62	2,090.45			2,345.07	367,886.87
Clay Co.		1,291.21		776,864.17		958.14	450.54			1,408.68	778,272.85

TABLE II-f—Continued

FINANCIAL REPORT FOR YEAR ENDING JUNE 30, 1957—EXPENDITURES

School District	GENERAL CONTROL													
	Salary of Supt.	Salary of Supt. as Secretary of Board	Salary of Assistant Supt.	Salary of Clerks & Steno. for Supt.'s Office	Salary of Director of Pupil Personnel	Salary of Attend-ance Workers	Office Supplies	Other Expenses of Edu-cational Admin.	School Board Per Diem	Cost of Surety Bonds	Salary of Finance Officer	Salaries of Other Admin. Officers	Other Expenses of Business Admin-istration	Total
Campbell Co.	$5,872.75	$ 313.22	$	$2,948.96	$3,596.25	$	$ 47.00	$ 889.60	$ 700.00	$ 187.00	$	$	$ 3,719.67	$ 18,274.45
Bellevue	5,000.04	600.00	.....	3,889.35	.....	4,181.62	120.85	1,560.41	.....	85.00	.....	950.00	53.75	16,441.02
Cold Spring	4,666.64	1,333.36	.....	2,205.50	1,100.00	.....	67.29	454.70	.....	.....	.....	.....	200.00	10,027.49
Dayton	6,000.00	300.00	.....	2,599.92	4,013.04	.....	341.57	1,192.65	.....	.....	.....	500.04	343.52	15,290.74
Ft. Thomas	7,200.00	.....	.....	3,901.50	4,900.00	.....	466.38	1,527.36	.....	225.00	.....	5,738.64	609.85	24,568.73
Newport	7,800.00	1,800.00	.....	6,599.25	4,200.00	.....	903.81	3,345.28	.....	.....	4,020.00	.....	10,166.30	38,834.64
Silver Grove	5,160.00	165.00	.....	.....	3,371.50	.....	.....	.....	.....	15.00	.....	.....	1,458.30	10,169.80
Southgate	4,300.00	.....	.....	.....	300.00	.....	.....	.....	.....	56.00	.....	2,313.75	493.62	7,463.37
Carlisle Co.	4,266.66	.....	.....	.....	4,266.66	.....	117.14	389.76	850.00	103.00	.....	.....	309.08	10,302.30
Carroll Co.	4,000.00	1,492.91	.....	2,355.72	2,743.91	.....	296.85	683.60	610.00	73.00	.....	.....	1,118.39	13,374.38
Carrollton	4,900.00	300.00	.....	2,170.47	3,600.00	.....	291.45	828.83	.....	135.40	.....	.....	2,236.25	14,462.40
Carter Co.	4,999.92	2,199.96	.....	8,437.75	3,537.05	7,383.92	2,322.82	4,476.60	808.30	393.00	.....	540.00	3,214.50	38,313.82
Casey Co.	4,000.00	1,200.00	.....	2,400.00	3,500.00	2,976.34	1,113.78	1,248.45	850.00	.....	.....	.....	493.84	17,782.41
Liberty	4,536.00	1,000.00	.....	2,300.00	500.00	.....	258.28	410.00	.....	50.00	.....	.....	185.14	9,239.42
Christian Co.	6,600.00	.....	5,500.00	9,828.59	4,013.00	.....	510.59	3,787.37	850.00	311.56	.....	.....	1,200.02	32,601.13
Hopkinsville	5,400.00	1,800.00	.....	5,187.50	3,200.00	.....	323.49	802.62	.....	195.00	.....	.....	566.91	17,475.52
Pembroke	5,045.68	.....	.....	.....	2,395.20	.....	257.66	717.29	.....	45.00	720.00	.....	51.50	9,232.33
Clark Co.	7,200.00	.....	.....	3,166.00	5,100.00	.....	363.27	443.93	850.00	132.28	.....	540.00	298.50	18,093.98
Winchester	6,444.17	642.94	.....	3,904.17	3,341.63	.....	359.67	1,285.42	.....	27.00	.....	.....	2,686.71	18,691.71
Clay Co.	4,800.00	.....	.....	1,984.04	4,176.19	3,987.91	450.87	85.55	849.90	628.00	4,306.64	73.08	276.21	21,618.39

Clark Co.	7,200.00			3,166.00	5,100.00		363.27	443.93	850.00	132.28		540.00	298.50	18,093.98
Winchester	6,444.17	642.94		3,904.17	3,341.63		359.67	1,285.42		27.00			2,686.71	18,691.71
Clay Co.	4,800.00			1,984.04	4,176.19	3,987.91	450.87	85.55	849.90	628.00	4,306.64	73.08	276.21	21,618.39

TABLE II-f—Continued

FINANCIAL REPORT FOR YEAR ENDING JUNE 30, 1957—EXPENDITURES

School District	INSTRUCTION										
	Salaries of Supervisors and Principals		Salaries of Clerks for Supervisors and Principals	Supplies and Other Exp. for Superv. & Principals	Salaries of Teachers		Educational Supplies	Library and Supplementary Books		Other Expenses of Instruction	Total
	Elem.	H. S.			Elem.	H. S.		Elem.	H. S.		
Campbell Co.	$ 23,829.37	$ 5,352.25	$ 1,971.61	$ 1,149.65	$ 124,735.70	$ 63,683.22	$ 362.76	$ 1,905.17	$ 855.74	$ 5,290.85	$ 229,136.32
Bellevue	2,114.53	5,775.04	.....	620.81	56,587.42	68,205.83	1,413.01	164.55	765.70	5,736.52	141,383.41
Cold Spring	4,050.00	.....	.....	.....	42,968.78	.....	1,676.33	1,361.33	.....	.....	50,056.44
Dayton	8,655.50	5,439.84	2,500.08	1,013.16	80,226.08	46,630.84	1,626.23	659.72	383.74	779.74	147,914.93
Ft. Thomas	16,965.00	6,450.00	4,600.26	2,432.04	163,212.75	135,220.17	8,667.55	1,265.13	879.56	1,054.67	340,747.13
Newport	55,594.50	10,477.50	5,375.00	2,439.27	398,034.14	127,555.17	3,751.44	2,148.74	1,219.49	1,046.59	607,641.84
Silver Grove	.....	3,700.00	.....	.....	14,505.50	11,813.50	1,033.57	106.34	105.04	274.43	31,538.38
Southgate	.....	.....	.....	.....	26,400.00	.....	33.99	413.61	.....	199.69	27,047.29
Carlisle Co.	.....	16,059.31	1,070.30	719.34	71,608.79	40,980.62	316.68	220.47	259.17	950.18	132,184.86
Carroll Co.	6,574.39	.....	.....	.....	72,947.81	.....	575.54	10.82	.....	316.98	80,425.54
Carrollton	.....	4,659.97	.....	602.09	48,823.13	45,892.91	905.77	379.91	440.53	479.44	102,183.75
Carter Co.	20,419.91	17,311.14	.....	.....	302,000.38	146,005.67	2,316.96	2,568.87	3,139.45	3,086.82	496,849.20
Casey Co.	3,663.97	13,500.00	.....	1,518.23	270,449.16	17,999.53	135.50	2,091.65	467.00	1,957.38	311,782.42
Liberty	.....	.....	.....	.....	36,248.74	47,561.04	447.82	441.06	379.78	1,590.18	86,668.62
Christian Co.	8,788.02	21,878.75	.....	446.12	251,647.49	93,038.88	151.09	2,052.45	1,020.08	7,882.00	386,904.88
Hopkinsville	24,165.00	8,560.00	.....	1,401.97	215,760.97	125,886.04	7,362.37	991.93	1,826.84	2,328.18	388,283.30
Pembroke	2,277.15	2,277.15	.....	.....	32,902.25	22,132.35	739.65	720.93	450.00	.....	61,499.48
Clark Co.	15,610.00	5,333.34	1,435.00	133.90	173,391.45	65,029.07	2,530.62	1,244.60	684.32	1,734.40	267,126.70
Winchester	12,811.09	4,800.00	1,639.20	684.71	129,478.44	50,710.88	3,347.27	911.74	1,093.64	1,982.72	207,459.69
Clay Co.	19,040.31	8,260.00	.....	.....	399,105.89	66,832.37	85.76	103.00	511.08	739.28	494,682.69

TABLE II-f—Continued

FINANCIAL REPORT FOR YEAR ENDING JUNE 30, 1957—EXPENDITURES

School District	OPERATION OF SCHOOL PLANT						MAINTENANCE OF SCHOOL PLANT			
	Wages of Janitors and Engineers	Janitors' and Engineers' Supplies	Fuel	Water, Light and Power	Other Operation Expenses	Total	Salaries and Wages	Supply Parts and Expenses	Contractual Services	Total
Campbell Co.	$ 21,139.89	$ 1,656.17	$ 2,006.40	$ 11,118.63	$ 784.06	$ 36,705.15	$ 3,421.40	$ 1,501.02	$ 6,067.87	$ 10,990.29
Bellevue	12,414.25	1,125.74	1,926.23	3,200.31	111.63	18,778.16	2,062.00	4,741.48	1,918.08	8,721.56
Cold Spring	4,365.94	1,010.59	436.28	2,120.93	752.28	8,686.02	2,304.00	911.00	526.96	3,741.96
Dayton	16,143.82	919.28	1,443.43	5,492.81	.....	23,999.34	306.00	1,784.21	1,143.52	3,233.73
Ft. Thomas	26,957.50	3,863.76	8,291.46	10,206.20	1,393.98	50,712.90	8,772.17	12,511.85	8,846.59	30,130.61
Newport	41,195.18	8,520.67	8,096.02	15,472.60	2,523.94	75,808.41	.....	4,396.05	16,602.51	20,998.56
Silver Grove	2,620.00	665.63	1,176.45	1,436.97	.....	5,899.05	.....	662.83	1,224.68	1,887.51
Southgate	3,750.00	252.37	745.46	722.51	1,342.16	6,812.50	.....	107.73	904.95	1,012.68
Carlisle Co.	5,215.00	1,199.92	3,492.57	1,616.17	.....	11,523.66	2,110.43	4,704.54	.....	6,814.97
Carroll Co.	3,649.47	651.17	2,936.00	1,990.62	.....	9,227.26	922.38	1,819.13	172.40	2,913.91
Carrollton	8,701.76	1,283.81	1,713.26	1,885.97	239.27	13,824.07	.....	1,815.67	.....	1,815.67
Carter Co.	10,161.00	9,764.73	9,603.22	8,392.62	1,058.60	38,980.17	17,330.46	18,561.76	1,335.57	37,227.79
Casey Co.	1,279.38	520.95	7,095.40	1,915.20	78.00	10,888.93	2,804.43	6,352.37	1,153.25	10,310.05
Liberty	2,415.00	957.87	1,503.49	1,457.83	.....	6,334.19	1,004.59	1,311.81	866.70	3,183.10
Christian Co.	13,878.66	996.30	7,299.36	9,957.44	72.36	32,204.12	5,561.39	5,167.93	.....	10,729.32
Hopkinsville	24,067.12	4,815.82	6,420.79	12,078.42	86.00	47,468.15	6,188.44	13,904.06	1,557.05	21,649.55
Pembroke	2,150.00	552.50	1,448.13	1,558.60	.....	5,709.23	.....	4,559.19	.....	4,559.19
Clark Co.	11,575.75	2,594.53	6,921.71	5,288.00	1,283.38	27,663.37	5,339.00	3,334.11	1,500.08	10,173.19
Winchester	11,441.91	2,487.64	6,762.30	5,514.06	1,993.74	28,199.65	.....	2,786.56	5,733.61	8,520.17
Clay Co.	4,003.79	1,135.53	7,549.94	3,769.05	.....	16,458.31	3,996.32	8,826.23	2,587.06	15,409.61

Winchester	11,441.91	2,487.64	6,762.30	5,514.06	1,993.74	28,199.65	.....	2,786.56	5,733.61	8,520.17
Clay Co.	4,003.79	1,135.53	7,549.94	3,769.05	.....	16,458.31	3,996.32	8,826.23	2,587.06	15,409.61

TABLE II-f—Continued

FINANCIAL REPORT FOR YEAR ENDING JUNE 30, 1957—EXPENDITURES

School District	FIXED CHARGES						AUXILIARY SERVICES							
	Insurance	Rent	S.S. Contribution	Sick Leave	Other Contrib. & Contingencies	Total	Promotion of Health	Athletics and Playgrounds	Pupil Transportation	School Lunch	Other Community Services	Special Vocational Training	Total	Total Current Expenses
Campbell Co.	$1,196.07	$	$2,448.12	$3,475.70	$ 117.00	$ 7,236.89	$ 1,056.68	$ 550.22	$45,108.69	$17,732.98	$ 140.00	$	$64,588.57	$ 366,931.67
Bellevue	1,401.71	.....	454.48	3,304.20	.....	5,160.39	3,463.22	1,313.76	.....	2,904.40	.....	.....	7,681.38	198,165.92
Cold Spring	1,467.65	24.20	359.89	1,597.56	.....	3,449.30	771.87	.....	7,954.89	4,037.17	.....	.....	12,763.93	88,725.14
Dayton	3,685.00	60.00	504.01	1,110.00	563.25	5,922.26	370.97	37.16	.....	6,548.73	.....	.....	6,956.86	203,317.86
Ft. Thomas	3,503.82	.....	1,292.58	3,015.00	1,898.64	9,710.04	5,225.91	4,481.40	.....	4,420.92	.....	.....	14,128.23	469,997.64
Newport	3,592.19	.....	1,488.63	10,824.65	2,456.77	18,362.24	4,367.57	.....	1,678.85	9,700.77	.....	.....	15,747.19	777,392.88
Silver Grove	172.48	.....	75.43	116.00	.....	363.91	90.00	768.11	400.00	1,437.18	.....	.....	2,695.29	52,553.94
Southgate	539.89	100.00	167.43	135.00	.....	942.32	15.33	47.75	.....	1,053.63	224.13	.....	1,340.84	44,619.00
Carlisle Co.	3,623.91	.....	127.93	1,932.83	35.61	5,720.28	1,200.00	534.74	26,456.29	6,356.71	.....	.....	34,547.74	201,093.81
Carroll Co.	2,485.24	.....	.....	980.00	.....	3,465.24	696.00	.....	34,070.14	8,128.83	437.97	.....	43,332.94	152,739.27
Carrollton	1,761.18	9.60	552.77	1,202.00	.....	3,525.55	1,528.80	.....	1,774.05	4,125.49	.....	513.26	7,941.60	143,753.04
Carter Co.	6,830.05	474.00	2,471.14	6,189.04	3,591.42	19,555.65	3,373.76	.....	52,146.10	32,962.07	.....	4,821.62	93,303.55	724,230.18
Casey Co.	1,083.69	120.00	.....	1,795.81	1,442.00	4,441.50	1,105.00	.....	48,891.25	4,565.78	300.00	.....	54,862.03	410,067.34
Liberty	464.42	251.10	.....	333.55	.....	1,049.07	150.00	.....	3,052.77	2,700.48	159.52	4,894.35	10,957.12	117,431.52
Christian Co.	11,443.29	500.00	1,796.47	4,218.42	1,289.93	19,248.11	2,300.00	.....	97,145.88	21,076.08	694.49	8,744.98	129,961.43	611,648.99
Hopkinsville	6,111.26	.....	801.64	4,375.88	.....	11,288.78	2,300.00	2,156.80	652.70	4,535.45	41.55	.....	9,686.50	495,851.80
Pembroke	469.50	.....	.....	793.20	.....	1,262.70	100.00	.....	2,300.00	3,766.06	.....	.....	6,166.06	88,428.99
Clark Co.	6,894.01	17.00	401.62	1,282.68	3,370.32	11,965.63	1,025.96	.....	45,238.33	19,861.50	.....	.....	66,125.79	401,148.66
Winchester	3,210.30	941.15	556.50	4,161.96	1,919.43	10,789.34	1,179.73	.....	.....	5,509.29	35.25	200.00	6,924.27	280,584.83
Clay Co.	9,175.82	1,875.00	.....	2,270.93	63.21	13,384.96	1,100.00	.....	29,187.19	13,135.65	211.03	4,089.27	47,723.14	609,277.10

TABLE II-f—Continued

FINANCIAL REPORT FOR YEAR ENDING JUNE 30, 1957—EXPENDITURES

School District	Transfer Tuition to Other Districts	CAPITAL OUTLAY								DEBT SERVICES		
		Total Current Expense & Transfer Tuition	New Sites & Additions to Old Sites	New Buildings & Additions to Old Buildings	New Furniture and Equipment	Improvements to Sites	Improvements to or Remodeling Old Buildings	New School Buses	Total	Redemption of Voted Funding & Holding Co. Bonds from Current Funds	Interest on Indebtedness from Current Funds	Interest on Temporary Loans & Notes
Campbell Co.	$ 407.54	$ 367,339.21	$ 15,004.00	$ 7,460.26	$ 6,912.64	$ 4,083.34	$	$ 6,064.25	$ 39,524.49	$ 18,000.00	$ 11,294.25	$ .....
Bellevue	20.00	198,185.92	.....	.....	1,420.85	.....	.....	.....	1,420.85	.....	.....	.....
Cold Spring	5,555.95	94,281.09	.....	213.25	2,091.10	330.61	.....	.....	2,634.96	.....	.....	.....
Dayton	211.32	203,529.18	.....	.....	138.40	.....	.....	.....	138.40	.....	.....	.....
Ft. Thomas	.....	469,997.64	14,350.26	.....	8,558.07	.....	1,686.39	.....	24,594.72	18,000.00	16,362.50	.....
Newport	1,962.65	779,355.53	.....	.....	9,552.11	195.36	1,546.87	.....	11,294.34	10,000.00	2,505.00	155.00
Silver Grove	.....	52,553.94	.....	.....	132.88	.....	.....	.....	132.88	.....	.....	91.82
Southgate	1,836.25	46,455.25	.....	.....	125.00	.....	.....	.....	125.00	.....	.....	.....
Carlisle Co.	297.00	201,390.81	.....	23.40	270.00	.....	.....	.....	293.40	2,000.00	192.50	.....
Carroll Co.	4,576.63	157,315.90	.....	.....	643.52	.....	4,830.76	4,400.00	9,874.28	5,000.00	637.50	63.34
Carrollton	495.00	144,248.04	.....	.....	2,558.42	.....	.....	.....	2,558.42	3,000.00	75.00	.....
Carter Co.	40.50	724,270.68	10,550.00	101.00	16,017.14	1,078.54	685.00	10,195.95	38,627.63	.....	.....	1,210.53
Casey Co.	2,695.20	412,762.54	34,200.00	.....	12.00	325.00	.....	.....	34,537.00	.....	.....	.....
Liberty	302.00	117,733.52	.....	.....	86.35	.....	.....	.....	86.35	.....	.....	.....
Christian Co.	12,462.76	624,111.75	800.00	3,506.61	2,230.66	23.66	.80	775.00	7,336.73	14,580.05	9,732.50	425.61
Hopkinsville	.....	495,851.80	.....	.....	328.71	4.00	.....	.....	332.71	.....	.....	18.70
Pembroke	2,089.00	90,517.99	50.00	.....	2,809.53	.....	.....	.....	2,859.53	2,500.00	4,185.00	.....
Clark Co.	46.28	401,194.94	4,285.00	6,078.91	5,228.35	122.02	.....	5,676.34	21,390.62	9,000.00	13,985.00	140.00
Winchester	.....	280,584.83	.....	1,080.79	7,029.48	587.88	747.62	.....	9,445.77	.....	.....	.....
Clay Co.	880.00	610,157.10	.....	.....	5,245.53	.....	3,127.98	18,087.80	26,461.31	.....	.....	.....

Clark Co.	46.28	401,194.94	4,285.00	6,078.91	5,228.35	122.02	.....	5,676.34	21,390.62	9,000.00	13,985.00	140.00
Winchester	.....	280,584.83	.....	1,080.79	7,029.48	587.88	747.62	.....	9,445.77	.....	.....	.....
Clay Co.	880.00	610,157.10	.....	.....	5,245.53	.....	3,127.98	18,087.80	26,461.31	.....	.....	.....

TABLE II-f—Continued

FINANCIAL REPORT FOR YEAR ENDING JUNE 30, 1957—EXPENDITURES

School District	DEBT SERVICES							Grand Total Expenditures	Balance July 1, 1956	Balance July 1, 1957	Total Liabilities
	Transfer to Sinking Fund	Transfer to School Building Fund	Trans. to Fnd. Prog. Cap. Out.	Refunds	Payment Temporary Loans & Notes	Advancements (Reimbursable)	Total				
Campbell Co.	$	$	$ 32,360.00	$ 2,061.36	$	$	$ 63,715.61	$ 470,579.31	$ 36,108.76	$ 14,701.14	$ 602,000.00
Bellevue	6,221.82	.....	.....	.....	.....	.....	6,221.82	205,828.59	18,888.75	26,395.15	20,000.00
Cold Spring	.....	17,332.50	.....	.....	10,000.00	.....	27,332.50	124,248.55	3,316.12	1,263.35	196,000.00
Dayton	.....	32,264.64	15,000.00	.....	20,400.00	882.10	68,546.74	272,214.32	4,561.50	49.96	368,052.02
Ft. Thomas	8,013.91	.....	28,880.82	.....	.....	.....	71,257.23	565,849.59	10,658.38	27,029.50	799,002.47
Newport	10,979.74	160,000.00	.....	.....	30,000.00	143.50	213,783.24	1,004,433.11	22,702.49	19,177.17	767,000.00
Silver Grove	.....	7,034.31	.....	.....	10,600.00	.....	17,726.13	70,412.95	421.52	2,586.36	None
Southgate	.....	3,000.00	.....	.....	.....	.....	3,000.00	49,580.25	1,143.79	826.85	None
Carlisle Co.	.....	2,897.18	18,000.00	.....	.....	.....	23,089.68	224,773.89	8,470.72	5,180.05	269,000.00
Carroll Co.	.....	.....	13,120.00	.....	6,000.00	985.15	25,805.99	192,996.17	–1,737.62	3,890.66	18,408.77
Carrollton	5,651.13	.....	13,800.00	.....	.....	.....	22,526.13	169,332.59	10,484.23	21,047.37	42,000.00
Carter Co.	.....	.....	74,800.00	419.34	156,397.85	.....	232,827.72	995,726.03	7,313.54	5,950.73	9,168.98
Casey Co.	.....	.....	50,760.00	.....	.....	.....	50,760.00	498,059.54	40,739.99	54,743.75	480,000.00
Liberty	.....	.....	15,200.00	.....	8,950.00	.....	24,150.00	141,969.87	2,296.89	2,197.60	None
Christian Co.	.....	.....	57,600.00	204.43	62,343.70	133.40	145,019.69	776,468.17	.....	256.80	543,055.70
Hopkinsville	.....	74,666.44	47,680.00	.....	6,500.00	.....	128,865.14	625,049.65	1,512.53	2,985.90	1,182,763.86
Pembroke	.....	.....	9,560.00	.....	.....	.....	16,245.00	109,622.52	3,741.19	12,243.54	88,500.00
Clark Co.	.....	.....	35,720.00	35.69	20,000.00	.....	78,880.69	501,466.25	33,238.51	38,687.78	723,000.00
Winchester	.....	48,877.94	26,800.00	1,097.14	.....	250.00	77,025.08	367,055.68	7,397.37	8,228.56	688,502.88
Clay Co.	.....	100,000.00	81,880.00	.....	.....	.....	181,880.00	818,498.41	98,655.18	58,429.62	None

TABLE II-f—Continued

FINANCIAL REPORT FOR YEAR ENDING JUNE 30, 1957—RECEIPTS

School District	REVENUE RECEIPTS											
	Pub. Sch. Foundation Prog. Fund	Rev. from Pub. Laws 815 & 874	Other State & Fed. Aid	Reimbursement for Special Vocational Training	Reimbursement for School Lunch Program	Property Tax	Bank Shares	Tax on Franchise Corporations	Poll Tax	Rev. from Whiskey Withdrawals	Rev. from Special Subdis. Tax	Transfer Tuition
Clinton Co.	$ 179,087.35	$	$	$	$ 795.33	$ 31,893.18	$	$ 1,272.28	$ 2,147.02	$	$	$ .....
Albany*	76,717.69	.....	3,201.06	4,272.52	1,926.27	18,041.64	600.11	372.83	549.25	.....	.....	8,005.56
Crittenden Co.	207,402.07	.....	957.36	5,076.90	8,505.14	57,698.49	.....	11,915.26	2,630.24	.....	.....	.....
Marion	61,423.31	.....	.....	117.33	1,834.24	38,166.42	1,709.80	3,749.00	1,100.00	.....	.....	.....
Cumberland Co.	223,219.82	.....	889.54	4,864.91	5,726.45	58,579.65	716.49	1,166.27	2,138.38	.....	.....	.....
Daviess Co.	304,335.76	.....	6,822.67	6,017.69	38,402.52	38,502.17	.....	71,463.80	.....	486,392.18	.....	993.00
Owensboro	433,002.40	.....	14,829.08	30,010.87	29,862.41	694,803.15	4,349.51	49,835.33	.....	.....	.....	2,215.50
Edmonson Co.	220,350.27	9,747.96	559.98	.....	9,661.68	55,499.19	420.00	6,829.00	2,264.00	.....	.....	.....
Elliott Co.	254,153.87	.....	3,964.74	6,245.13	12,006.49	37,547.44	.....	.....	.....	.....	.....	.....
Estill Co.	249,410.43	8,712.00	734.46	.....	5,325.16	58,218.17	.....	30,260.51	2,490.22	.....	.....	1,125.00
Irvine	83,010.39	.....	.....	.....	2,488.43	24,980.05	.....	5,837.32	1,030.00	.....	.....	2,227.50
Ravenna	19,398.80	929.00	.....	.....	.....	10,385.90	.....	7,591.64	398.00	.....	.....	.....
Fayette Co.	683,766.55	70,214.63	9,013.13	82,631.76	40,139.61	1,620,654.67	.....	199,798.52	.....	93,769.20	.....	6,187.49
Lexington	541,219.45	39,215.82	.....	.....	22,766.36	1,245,700.76	22,489.17	175,403.10	.....	.....	.....	47,427.27
Fleming Co.	208,784.90	.....	1,039.45	6,629.48	15,513.43	167,361.99	3,334.70	21,631.13	3,622.44	.....	.....	150.00
Floyd Co.	1,372,302.15	.....	7,431.60	.....	35,807.35	226,834.34	3,142.78	277,494.98	9,950.37	.....	.....	.....
Franklin Co.	224,850.79	.....	4,688.09	.....	27,237.49	261,000.40	.....	39,893.67	.....	583,993.54	.....	1,265.00
Frankfort	108,116.55	.....	103.01	.....	6,308.34	179,120.83	3,849.79	47,179.25	.....	.....	.....	1,370.00

* Albany had not deposited one check in bank in amt. of $6,741.00 as of June 30th since check was lost and was never presented for payment.

Frankfort	108,116.55		103.01		6,308.34	179,120.83	3,849.79	47,179.25				1,370.00

* Albany had not deposited one check in bank in amt. of $6,741.00 as of June 30th since check was lost and was never presented for payment.

TABLE II-f—Continued

FINANCIAL REPORT FOR YEAR ENDING JUNE 30, 1957—RECEIPTS

School District	REVENUE RECEIPTS				NON-REVENUE RECEIPTS						Total Receipts
	Tuition Paid By Individuals	Interest on Investments	Other Revenue Sources	Total Revenue Receipts	Sale of Voted and Funding Bonds	Sale of Property and Ins. Adjustments	Other Non-Rev. Sources Except Temp. Loans	Receipts From Temp. Loans and Notes	Receipts From Advancements	Total Non-Rev. Receipts	
Clinton Co.	$	$	$ 1,569.21	$ 216,764.37	$	$ 212.00	$ 78.81	$	$ 187.22	$ 478.03	$ 217,242.40
Albany			78.75	113,765.68		25.00	9.95		5.50	40.45	113,806.13
Crittenden Co.			253.10	294,438.56		3,016.93	3,105.12			6,122.05	300,560.61
Marion			1,965.07	110,065.17		92.90		2,000.00		2,092.90	112,158.07
Cumberland Co.			1,835.83	299,137.34		464.26	161.43	54,300.00	280.08	55,205.77	354,343.11
Daviess Co.	1,201.88	2,126.95	8,268.25	1,311,526.87		25,505.28	5,580.49			31,085.77	1,342,612.64
Owensboro	8,187.59	3,665.63	8,173.09	1,278,934.56		1,321.42	123.13	62,000.00	2,500.00	65,944.55	1,344,879.11
Edmonson Co.			257.15	305,589.23		2,093.15	26,050.70	26,050.70		55,143.85	360,733.08
Elliott Co.				313,917.67		1,625.55	18,749.16	58,500.00		78,874.71	392,792.38
Estill Co.	108.50		1,045.15	357,429.60		2,266.50	26,765.58			29,032.08	386,461.68
Irvine	1,179.75		715.45	121,468.89		1,300.00	14.44			1,314.44	122,783.33
Ravenna	1,128.00		39.34	39,870.68				1,500.00		1,500.00	41,370.68
Fayette Co.	5,692.00	5,881.90	18,695.42	2,836,444.88		4,297.67	1,928.82	235,000.00	1,200.82	242.427.31	3,078,872.19
Lexington	3,628.20		12,809.33	2,110,659.46		709.26	128,713.85	822,500.00		951,923.11	3,062,582.57
Fleming Co.				428,067.52		524.99	2,593.83			3,118.82	431,186.34
Floyd Co.				1,932,963.57		3,619.18	23,262.09	100,000.00	29,203.26	156,084.53	2,089,048.10
Franklin Co.	1,266.22		11,895.12	1,156,090.32		10,229.64	949.23		3,508.79	14,687.66	1,170,777.98
Frankfort	3,995.66		3,668.40	353,711.83		78.40	422.82			501.22	354,213.05

TABLE II-f—Continued

FINANCIAL REPORT FOR YEAR ENDING JUNE 30, 1957—EXPENDITURES

School District	GENERAL CONTROL													
	Salary of Supt.	Salary of Supt. as Secretary of Board	Salary of Assistant Supt.	Salary of Clerks & Steno. for Supt.'s Office	Salary of Director of Pupil Personnel	Salary of Attend-ance Workers	Office Supplies	Other Expenses of Edu-cational Admin.	School Board Per Diem	Cost of Surety Bonds	Salary of Finance Officer	Salaries of Other Admin. Officers	Other Expenses of Business Admin-istration	Total
Clinton Co.	$ 4,200.00	$ 1,200.00	$	$	$ 3,000.00	$ 2,298.60	$ 308.00	$ 1,071.64	$ 850.00	$	$	$ 150.00	$ 2,312.68	$ 15,390.92
Albany	3,999.99	1,100.04	.....	75.00	995.28	.....	548.42	220.61	.....	.....	.....	.....	602.12	7,541.46
Crittenden Co.	3,607.00	1,600.00	.....	2,110.45	4,306.56	.....	184.33	1,053.49	816.34	358.10	.....	.....	413.61	14,449.88
Marion	4,517.46	641.64	.....	839.00	1,619.10	.....	482.53	535.87	.....	51.50	.....	.....	1,729.55	10,416.65
Cumberland Co.	4,500.00	180.00	.....	2,040.00	3,000.00	.....	131.97	624.20	850.00	284.40	.....	.....	15.55	11,626.12
Daviess Co.	6,800.00	700.00	6,300.00	9,585.53	5,727.13	.....	412.45	2,016.19	850.00	428.00	.....	.....	2,839.01	35,658.31
Owensboro	7,200.00	1,650.00	6,880.00	7,643.73	5,600.00	2,128.00	500.28	2,599.25	.....	448.00	6,335.00	.....	3,213.58	44,197.84
Edmonson Co.	4,040.08	799.92	.....	2,644.00	3,454.95	.....	1,456.22	2,031.77	1,000.00	120.00	.....	110.00	674.78	16,331.72
Elliott Co.	3,495.37	586.86	3,694.12	3,039.38	3,833.28	786.31	174.24	3,579.21	1,000.00	.....	4,049.80	.....	94.00	24,332.57
Estill Co.	5,000.00	.....	.....	3,729.80	3,300.00	.....	271.13	399.60	560.00	125.00	.....	420.00	818.84	14,624.37
Irvine	5,000.00	360.00	.....	280.34	1,211.25	.....	.....	369.93	.....	50.00	.....	360.00	705.43	8,336.95
Ravenna	4,266.72	.....	.....	.....	.....	.....	134.43	.....	.....	60.00	420.00	.....	981.61	5,862.76
Fayette Co.	10,500.00	.....	7,200.00	5,558.26	5,500.00	6,184.50	1,189.38	6,422.31	700.00	1,306.31	.....	16,160.14	6,906.56	67,627.46
Lexington	7,200.00	2,041.66	7,405.00	3,875.00	6,985.00	8,598.33	648.09	4,143.38	368.14	1,763.00	8,191.66	8,481.50	3,780.74	63,481.50
Fleming Co.	5,159.40	897.00	4,400.00	2,303.00	4,158.89	.....	230.34	2,274.49	850.00	163.71	.....	.....	1,380.15	21,816.98
Floyd Co.	6,600.00	3,600.00	5,025.00	14,827.94	8,400.37	410.00	2,890.43	4,962.81	925.70	112.00	.....	.....	1,322.34	49,076.59
Franklin Co.	7,800.00	1,200.00	.....	5,918.75	5,336.06	.....	533.23	2,294.74	700.00	327.00	.....	900.00	3,563.91	28,573.69
Frankfort	9,800.00	.....	.....	3,300.00	3,585.00	.....	157.03	139.00	.....	272.00	.....	900.00	975.25	19,128.28

Franklin Co. ..	7,800.00	1,200.00	.....	5,918.75	5,336.06	.....	533.23	2,294.74	700.00	327.00	.....	.....	1,322.34	49,076.59
Frankfort	9,800.00	.....	.....	3,300.00	3,585.00	.....	157.03	139.00	.....	272.00	.....	900.00	3,563.91	28,573.69
												900.00	975.25	19,128.28

TABLE II-f—Continued

FINANCIAL REPORT FOR YEAR ENDING JUNE 30, 1957—EXPENDITURES

School District	INSTRUCTION										
	Salaries of Supervisors and Principals		Salaries of Clerks for Supervisors and Principals	Supplies and Other Exp. for Superv. & Principals	Salaries of Teachers		Educational Supplies	Library and Supplementary Books		Other Expenses of Instruction	Total
	Elem.	H. S.			Elem.	H. S.		Elem.	H. S.		
Clinton Co.	$	$	$	$	$ 149,225.04	$	$ 385.98	$ 6.62	$	$	$ 149,617.64
Albany	.....	.....	.....	.....	30,745.22	42,964.34	1,258.13	159.38	1,784.55	965.49	77,877.11
Crittenden Co.	.....	4288.50	900.00	113.82	100,046.29	53,475.71	620.99	716.35	608.97	3,364.38	164,135.01
Marion	744.44	2,880.90	.....	.....	31,580.18	34,524.65	1,083.42	102.58	607.07	526.58	72,049.82
Cumberland Co.	3,242.22	7,670.78	.....	210.64	126,616.32	46,060.00	304.40	.....	.....	1,055.96	185,160.32
Daviess Co.	51,108.99	16,513.46	9,296.23	5,147.80	351,245.40	184,264.68	7,860.04	4,107.95	2,104.95	5,318.05	636,967.55
Owensboro	49,160.76	24,427.88	9,862.56	1,648.41	402,134.42	357,632.77	9,978.98	3,518.45	3,760.35	2,505.60	864,630.18
Edmonson Co.	6,507.54	11,969.76	1,100.00	.....	99,680.12	59,569.50	.....	100.00	200.74	681.63	179,809.29
Elliott Co.	6,705.60	3,165.08	.....	968.20	117,875.16	39,968.70	.....	100.00	354.00	1,273.95	170,410.69
Estill Co.	7,489.54	4,200.00	.....	1,191.87	144,829.76	55,622.88	315.86	465.94	321.77	1,537.05	215,974.67
Irvine	4,075.00	4,862.00	.....	162.10	46,095.67	24,920.00	733.59	177.66	356.51	691.76	82,074.29
Ravenna	.....	.....	.....	.....	20,114.00	.....	88.06	56.65	.....	90.21	20,348.92
Fayette Co.	64,152.65	45,794.63	29,662.03	12,524.05	802,140.05	621,670.41	18,118.29	11,730.00	6,409.48	6,341.20	1,618,542.79
Lexington	77,035.00	34,765.50	17,930.54	1,414.30	723,623.93	548,378.25	35,563.20	4,139.02	5,646.39	5,403.02	1,453,899.15
Fleming Co.	.....	4,555.56	.....	235.45	164,600.17	49,294.93	204.65	1,597.15	734.65	912.67	222,135.23
Floyd Co.	57,933.32	48,436.20	2,050.00	4,391.31	742,144.03	311,182.18	2,816.74	7,682.44	4,491.86	2,062.07	1,183,190.15
Franklin Co.	8,944.34	27,537.84	2,695.00	527.95	287,942.13	175,800.43	5,281.27	2,188.70	1,447.77	2,842.02	515,207.45
Frankfort	8,885.00	6,400.00	1,670.97	182.84	133,496.82	76,873.01	2,819.92	906.11	673.65	1,429.51	233,337.83

TABLE II-f—Continued

FINANCIAL REPORT FOR YEAR ENDING JUNE 30, 1957—EXPENDITURES

School District	OPERATION OF SCHOOL PLANT						MAINTENANCE OF SCHOOL PLANT			
	Wages of Janitors and Engineers	Janitors' and Engineers' Supplies	Fuel	Water, Light and Power	Other Operation Expenses	Total	Salaries and Wages	Supply Parts and Expenses	Contractual Services	Total
Clinton Co.	$	$ 301.02	$ 1,896.04	$ 1,595.02	$	$ 3,792.08	$ 3,904.17	$ 3,590.75	$ 1,062.29	$ 8,557.21
Albany	1,990.00	1,290.72	1,631.41	1,435.54	.....	6,347.67	407.18	1,725.25	1,341.74	3,474.17
Crittenden Co.	4,183.05	406.70	2,924.76	2,444.46	.....	9,958.97	1,228.35	1,947.64	969.00	4,144.99
Marion	4,731.30	1,075.39	1,005.49	1,775.93	25.51	8,613.62	50.85	708.29	271.90	1,031.04
Cumberland Co.	3,330.00	844.45	3,368.13	2,315.76	443.23	10,301.57	1,106.83	515.16	53.70	1,675.69
Daviess Co.	29,194.51	7,753.80	10,917.92	7,660.35	2,825.46	58,352.04	24,691.35	28,809.05	20,754.10	74,254.50
Owensboro	49,754.84	5,132.28	13,860.27	.....	2,407.02	71,154.41	19,762.68	10,964.05	3,234.74	33,961.47
Edmonson Co.	7,251.13	3,171.29	3,512.07	2,574.17	382.40	16,891.06	.....	3,012.68	278.27	3,290.95
Elliott Co.	5,052.92	753.73	2,976.03	2,702.93	.....	11,485.61	2,840.51	4,196.98	.....	7,037.49
Estill Co.	4,020.00	3,122.81	2,630.33	2,342.88	.....	12,116.02	2,561.32	7,263.76	464.75	10,289.83
Irvine	4,143.35	82.18	1,622.60	1,503.17	236.85	7,588.15	544.93	1,439.81	583.65	2,568.39
Ravenna	1,200.00	225.20	620.08	397.14	53.40	2,495.82	.....	35.45	.....	35.45
Fayette Co.	68,763.76	10,023.06	37,267.08	38,149.37	286.00	154,489.27	52,416.30	51,085.29	4,498.79	108,000.38
Lexington	91,162.32	9,804.30	30,935.06	28,805.77	5,877.29	166,584.74	25,388.70	23,428.55	17,614.76	66,432.01
Fleming Co.	11,256.30	2,237.71	5,738.87	6,865.74	987.59	27,086.21	4,551.89	5,264.16	.....	9,816.05
Floyd Co.	34,344.70	8,559.74	24,353.21	24,973.26	.....	92,230.91	25,560.62	30,354.42	354.65	56,269.69
Franklin Co.	19,573.65	5,355.69	8,734.19	6,278.00	1,192.36	41,133.89	13,092.12	11,148.08	11,482.10	35,722.30
Frankfort	23,190.27	3,065.92	6,207.93	3,266.40	2,358.96	38,089.48	.....	1,441.63	6,019.71	7,461.34

Franklin Co.	19,573.65	5,355.69	8,734.19	6,278.00	1,192.36	41,133.89	13,092.12	11,148.08	11,482.10	35,722.30
Frankfort	23,190.27	3,065.92	6,207.93	3,266.40	2,358.96	38,089.48	.....	1,441.63	6,019.71	7,461.34

TABLE II-f—Continued

FINANCIAL REPORT FOR YEAR ENDING JUNE 30, 1957—EXPENDITURES

School District	FIXED CHARGES						AUXILIARY SERVICES							
	Insurance Premium	Rent	S.S. Contribution	Sick Leave	Other Contrib. & Contingencies	Total	Promotion of Health	Athletics and Playgrounds	Pupil Transportation	School Lunch	Other Community Services	Special Vocational Training	Total	Total Current Expenses
Clinton Co.	$1,643.07	$	$	$ 42.16	$1,381.10	$ 3,066.33	$ 720.00	$ 332.95	$16,522.32	$ 715.82	$ 1,275.00	$	$ 19,566.09	$ 199,990.27
Albany	462.40	.....	437.91	.....	872.75	1,773.06	600.00	270.40	.....	1,926.27	950.00	4,548.27	8,294.94	105,308.41
Crittenden	2,001.70	650.00	509.57	2,445.72	794.17	6,401.16	900.00	.....	35,390.56	8,505.14	425.03	5,076.90	50,297.63	249,387.64
Marion	1,870.99	98.90	156.37	54.86	.....	2,181.12	425.00	962.63	79.74	2,432.12	250.00	.....	4,149.49	98,441.74
Cumberland	1,328.09	606.00	230.78	1,036.70	617.60	3,819.17	900.00	.....	24,557.54	5,980.37	913.92	5,773.59	38,125.42	250,708.29
Daviess Co.	12,548.70	18.00	3,236.32	6,496.89	2,757.42	25,057.33	2,500.00	6,329.11	114,672.53	38,402.52	168.00	6,017.69	168,089.85	998,379.58
Owensboro	9,616.63	1,260.00	2,283.26	8,177.61	4,005.06	25,342.56	2,900.00	1,258.49	.....	29,587.75	1,104.00	44,700.46	79,550.70	1,118,837.16
Edmonson	1,587.36	420.00	63.51	2,792.31	500.00	5,363.18	860.00	.....	49,963.80	10,147.96	593.90	.....	61,565.66	283,251.86
Elliott Co.	3,749.12	.....	889.94	108.28	245.00	4,992.34	756.00	.....	31,799.01	12,816.30	.....	14,080.59	59,451.90	277,710.60
Estill Co.	2,504.27	.....	683.18	2,740.90	1,655.68	7,584.03	650.00	.....	30,107.50	5,609.20	4,167.60	.....	40,534.30	301,123.22
Irvine	968.29	.....	96.04	238.00	223.50	1,525.83	200.00	.....	.....	2,488.43	75.00	.....	2,763.43	104,857.04
Ravenna	300.03	.....	61.29	225.50	82.68	669.50	100.00	16.20	972.61	.....	.....	.....	1,088.81	30,501.26
Fayette Co.	25,434.93	19,718.90	6,182.77	19,994.33	4,879.08	76,210.01	12,579.32	.....	128,298.74	46,174.81	5,404.50	100,918.48	293,375.85	2,318,245.76
Lexington	11,161.17	.....	2,524.65	15,587.47	3,615.84	32,889.13	11,950.98	.....	8,397.68	27,587.30	.....	.....	47,935.96	1,831,222.49
Fleming Co.	1,967.69	480.00	146.76	1,353.83	.....	3,950.28	1,400.00	.....	64,843.61	15,501.08	.....	6,817.98	88,562.67	373,367.42
Floyd Co.	25,104.41	707.00	4,957.20	15,451.04	2,218.05	48,437.70	2,583.75	995.40	92,744.00	36,715.71	6,422.54	.....	139,461.40	1,568,666.44
Franklin Co.	6,960.59	955.00	1,650.75	11,029.85	2,660.06	23,256.25	.....	969.36	58,014.65	27,237.49	4,502.47	865.00	91,588.97	735,482.55
Frankfort	4,966.76	191.25	643.80	2,343.00	1,045.76	9,190.57	.....	46.00	.....	6,308.34	.....	322.60	6,676.94	313,884.44

TABLE II-f—Continued

FINANCIAL REPORT FOR YEAR ENDING JUNE 30, 1957—EXPENDITURES

School District	Transfer Tuition to Other Districts	CAPITAL OUTLAY								DEBT SERVICES		
		Total Current Expense & Transfer Tuition	New Sites & Additions to Old Sites	New Buildings & Additions to Old Buildings	New Furniture and Equipment	Improvements to Sites	Improvements to or Remodeling Old Buildings	New School Buses	Total	Redemption of Voted Funding & Holding Co. Bonds from Current Funds	Interest on Indebtedness from Current Funds	Interest on Temporary Loans & Notes
Clinton Co.	$ 8,005.56	$ 207,995.83	$ 7.00	$	$ 486.20	$ 78.00	$	$	$ 571.20	$	$	$ .....
Albany	.....	105,308.41	7.50	8,474.84	3,578.47	.....	.....	.....	12,060.81	.....	.....	.....
Crittenden Co.	.....	249,387.64	.....	.....	1,841.00	.....	.....	1,200.00	3,041.00	.....	.....	.....
Marion	.....	98,441.74	.....	476.46	31.50	.....	.....	.....	507.96	.....	.....	15.00
Cumberland Co.	2,682.00	253,390.29	.....	.....	.....	.....	.....	11,789.59	11,789.59	.....	39.93	233.91
Daviess Co.	3,013.18	1,001,392.76	.....	.....	24,836.32	.....	.....	29,436.91	54,273.23	.....	.....	.....
Owensboro	993.00	1,119,830.16	280.00	12,120.84	12,251.04	598.33	1,089.82	.....	26,340.03	.....	.....	75.00
Edmonson Co.	1,285.00	284,536.86	.....	222.75	4,460.34	.....	8,744.04	.....	13,427.13	8,000.00	2,310.00	269.15
Elliott Co.	.....	277,710.60	.....	12,911.34	4,169.92	181.00	826.78	9,808.56	27,997.60	2,000.00	2,671.25	799.36
Estill Co.	96.20	301,219.42	.....	.....	4,189.75	42.50	4,730.61	9,926.00	18,888.86	13,000.00	8,670.00	.....
Irvine	77.70	104,934.74	.....	.....	1,317.71	233.00	135.00	.....	1,685.71	.....	260.00	.....
Ravenna	3,352.50	33,853.76	.....	.....	.....	4.65	71.29	.....	75.94	.....	.....	22.50
Fayette Co.	26,586.14	2,344,831.90	.....	110.00	13,887.19	355.80	295.96	59,393.72	74,042.67	62,000.00	12,139.95	177.52
Lexington	1,258.20	1,832,480.69	7,512.40	355.91	43,769.33	4,734.51	16,271.30	.....	72,643.45	72,000.00	53,523.00	594.09
Fleming Co.	838.91	374,206.33	2,000.00	685.00	3,872.55	905.08	9,008.69	.....	16,471.32	.....	14,197.50	.....
Floyd Co.	316.76	1,568,983.20	.....	25,733.85	6,035.98	3,571.64	30,849.49	23,664.25	89,855.21	24,946.72	9,517.50	.....
Franklin Co.	6,113.85	741,596.40	.....	37,476.79	8,378.51	1,964.40	189.81	29,487.56	77,497.07	39,000.00	5,817.50	.....
Frankfort	.....	313,884.44	.....	.....	2,131.62	43.26	.....	.....	2,174.88	.....	.....	.....

Franklin Co.	6,113.85	741,596.40	.....	37,476.79	8,378.51	1,964.40	189.81	29,487.56	77,497.07	39,000.00	5,817.50	.....
Frankfort	.....	313,884.44	.....	.....	2,131.62	43.26	.....	.....	2,174.88	.....	.....	.....

TABLE II-f—Continued

FINANCIAL REPORT FOR YEAR ENDING JUNE 30, 1957—EXPENDITURES

School District	DEBT SERVICES							Grand Total Expenditures	Balance July 1, 1956	Balance July 1, 1957	Total Liabilities
	Transfer to Sinking Fund	Transfer to School Building Fund	Trans. to Fnd. Prog. Cap. Out.	Refunds	Payment Temporary Loans & Notes	Advancements (Reimbursable)	Total				
Clinton Co.	$	$	$ 23,680.00	$	$	$	$ 23,680.00	$ 232,247.03	$ 46,124.36	$ 31,119.73	None
Albany	.....	.....	10,120.00	.....	.....	.....	10,120.00	127,489.22	35,356.24	21,673.15	None
Crittenden Co.	.....	2,565.00	24,800.00	.....	.....	.....	27,365.00	279,793.64	9,485.01	30,251.98	153,774.99
Marion	.....	.....	9,083.54	.....	2,000.00	2,402.90*	13,501.44	112,451.14	293.07	.....	7,045.24
Cumberland Co.	.....	.....	29,240.00	.....	54,300.00	.....	83,813.84	348,993.72	7,666.83	13,016.22	251,504.14
Daviess Co.	.....	210,000.00	69,240.00	874.85	.....	.....	280,114.85	1,335,780.84	87,602.58	94,434.38	1,728,775.76
Owensboro	47,766.92	114,734.07	.....	129.71	32,947.93	2,500.00	198,153.63	1,344,323.82	–214.33	340.96	3,485,004.79
Edmonson Co.	.....	.....	28,000.00	.....	27,066.67	.....	65,645.82	363,609.81	3,093.27	216.54	74,643.20
Elliott Co.	.....	.....	29,720.00	.....	52,000.00	.....	87,190.61	392,898.81	–1,610.06	–1,716.49	184,869.62
Estill Co.	.....	.....	34,560.00	.....	.....	.....	56,230.00	376,338.28	18,967.08	29,090.48	215,000.00
Irvine	.....	.....	11,340.00	.....	.....	.....	11,600.00	118,220.45	1,431.37	5,994.25	6,000.00
Ravenna	.....	.....	3,200.00	.....	1,500.00	.....	4,722.50	38,652.20	166.79	2,885.27	None
Fayette Co.	.....	337,686.03	.....	.....	235,000.00	1,196.23	648,199.73	3,067,074.30	64,852.16	76,650.05	2,735,000.00
Lexington	.....	.....	116,640.00	10,138.61	904,500.00	.....	1,157,395.70	3,062,519.84	141,030.83	141,093.56	2,646,270.60
Fleming Co.	.....	.....	34,320.00	.....	.....	.....	48,517.50	439,195.15	26,067.30	18,058.49	132,171.57
Floyd Co.	.....	7,143.13	188,080.00	13,445.08	110,747.76	29,339.97	383,220.16	2,042,058.57	3,275.76	50,265.29	820,290.96
Franklin Co.	.....	150,000.00	50,880.00	115.10	.....	6,535.31	252,347.91	1,071,441.38	254,113.42	353,450.02	2,002,636.33
Frankfort	.....	39,355.33	.....	62.50	.....	.....	39,417.83	355,477.15	3,729.60	2,465.50	472,000.00

* Transferred to Crittenden Co. Board of Education due to merger.

TABLE II-f—Continued

FINANCIAL REPORT FOR YEAR ENDING JUNE 30, 1957—RECEIPTS

School District	REVENUE RECEIPTS											
	Pub. Sch. Foundation Prog. Fund	Rev. from Pub. Laws 815 & 874	Other State & Fed. Aid	Reimbursement for Special Vocational Training	Reimbursement for School Lunch Program	Property Tax	Bank Shares	Tax on Franchise Corporations Fund	Poll Tax	Rev. from Whiskey Withdrawals	Rev. from Special Subdis. Tax	Transfer Tuition
Fulton Co.	$ 201,330.32	$	$ 1,967.59	$	$ 10,059.49	$ 85,975.11	$ 739.65	$ 19,768.35	$ 1,888.66	$	$	$ 1,003.68
Fulton	47,977.93	.....	67.98	.....	975.52	69,159.19	1,116.45	18,728.49	1,216.75	.....	.....	.....
Gallatin Co.	80,540.34	1,916.00	643.38	.....	5,662.70	52,929.48	728.55	30,877.02	654.16	.....	.....	.....
Garrard Co.	85,707.95	.....	543.10	9,016.74	5,999.99	108,054.70	222.78	70,013.89	2,509.36	.....	.....	.....
Lancaster*	58,671.33	.....	256.28	.....	3,663.06	51,513.60	1,591.80	4,544.77	900.00	.....	.....	14,413.64
Grant Co.	154,288.62	.....	1,077.17	3,980.64	15,737.35	106,193.62	655.88	58,022.69	2,769.00	.....	.....	.....
Williamstown	23,831.74	.....	450.00	.....	1,319.00	34,957.89	1,947.36	12,707.15	645.50	.....	.....	.....
Graves Co.	511,415.80	6,738.11	3,005.43	4,873.31	25,976.73	182,005.12	556.74	61,846.20	7,444.26	.....	.....	.....
Mayfield	167,228.29	2,563.79	1,260.04	.....	9,839.94	199,765.70	.....	24,105.34	3,635.59	.....	.....	2,465.82
Grayson Co.	305,178.72	8,712.00	1,255.32	5,664.58	11,363.72	67,277.65	1,291.08	43,327.63	5,051.88	.....	.....	.....
Leitchfield	59,033.31	3,420.55	42.43	24.00	3,445.61	41,342.26	514.97	7,299.84	778.25	.....	.....	.....
Green Co.	188,235.93	.....	675.43	9,009.78	7,193.77	100,451.89	1,603.59	71,926.89	4,302.83	.....	.....	.....
Greenup Co.	375,030.88	21,241.22	1,217.92	435.00	16,910.00	97,743.01	.....	168,284.25	4,123.45	.....	.....	.....
Greenup	51,654.49	6,897.00	.....	.....	2,901.71	22,343.67	.....	10,806.92	694.64	.....	.....	.....
Raceland*	72,587.80	.....	.....	.....	844.67	27,621.93	.....	72,742.84	505.29	.....	.....	.....
Russell	110,693.40	.....	52.11	.....	5,539.87	178,398.89	1,147.51	48,296.94	2,602.02	.....	.....	7,740.00
So. Portsmouth	30,901.09	.....	.....	.....	1,951.97	5,299.50	.....	18,138.35	.....	.....	.....	.....
Hancock Co.	108,749.00	.....	850.39	392.60	9,815.00	66,844.86	381.40	30,014.52	1,844.57	.....	.....	.....

* Raceland Coded $12.00 too much under Code 1000; this extra amt. should have been Coded under 1300.
* Lancaster had not deposited allotment check in bank for June in amt. of $3,605..09

* Raceland Coded $12.00 too much under Code 1000; this extra amt. should have been Coded under 1300.
* Lancaster had not deposited allotment check in bank for June in amt. of $3,605..09

TABLE II-f—Continued

FINANCIAL REPORT FOR YEAR ENDING JUNE 30, 1957—RECEIPTS

School District	REVENUE RECEIPTS				NON-REVENUE RECEIPTS						Total Receipts
	Tuition Paid By Individuals	Interest on Investments	Other Revenue Sources	Total Revenue Receipts	Sale of Voted and Funding Bonds	Sale of Property and Ins. Adjustments	Other Non-Rev. Sources Except Temp. Loans	Receipts From Temp. Loans and Notes	Receipts From Advancements	Total Non-Rev. Receipts	
Fulton Co.	$ 44.00	$	$ 1,255.37	$ 324,032.22	$	$ 1,928.00	$ 1,853.49	$ 18,600.00	$ 29,595.03	$ 51,976.52	$ 376,008.74
Fulton	90.00	.....	47.00	139,379.31	.....	.....	10,885.06	22,000.00	11,000.00	43,885.06	183,264.37
Gallatin Co.	.....	.....	501.69	174,453.32	.....	.....	2,188.67	.....	.....	2,188.67	176,641.99
Garrard Co.	.....	.....	.....	282,068.51	.....	17.15	475.69	10,000.00	.....	10,492.84	292,561.35
Lancaster	.....	.....	1,418.16	136,972.64	.....	.....	11,565.80	10,000.00	.....	21,565.80	158,538.44
Grant Co.	.....	.....	2,026.44	344,751.41	.....	804.61	9,29	18,000.00	606.60	19,420.50	364,171.91
Williamstown	100.00	.....	.....	75,958.64	.....	47.72	98.40	5,000.00	.....	5,146.12	81,104.76
Graves Co.	.....	.....	3,380.21	807,241.91	.....	11,004.61	636.92	.....	.....	11,641.53	818,883.44
Mayfield	8,505.60	60.82	4,119.33	423,550.26	.....	1,889.99	3,030.85	1,500.00	.....	6,420.84	429,971.10
Grayson Co.	.....	.....	101.00	449,223.58	.....	627.00	1,261.06	16,500.00	.....	18,388.06	467,611.64
Leitchfield	.....	.....	44.60	115,945.82	.....	147.60	483.89	.....	.....	631.49	116,577.31
Green Co.	.....	.....	.....	383,400.11	.....	169.30	51.62	.....	.....	220.92	383,621.03
Greenup Co.	.....	.....	.....	684,985.73	.....	18,022.40	49,561.14	.....	.....	67,583.54	752,569.27
Greenup	1,149.15	.....	732.13	97,179.71	.....	.....	165.00	.....	.....	165.00	97,344.71
Raceland	112.50	.....	302.46	174,717.49	.....	755.00	35.72	.....	.....	790.72	175,508.21
Russell	433.00	.....	.....	354,903.74	.....	56.90	20,877.95	.....	.....	20,934.85	375,838.59
So. Portsmouth	.....	.....	555.62	56,846.53	.....	.....	.....	.....	.....	.....	56,846.53
Hancock Co.	.....	.....	1,088.00	219,980.34	.....	300.64	1,232.95	5,000.00	120.82	6,654.41	226,634.75

TABLE II-f—Continued

FINANCIAL REPORT FOR YEAR ENDING JUNE 30, 1957—EXPENDITURES

School District	GENERAL CONTROL													
	Salary of Supt.	Salary of Supt. as Secretary of Board	Salary of Assistant Supt.	Salary of Clerks & Steno. for Supt.'s Office	Salary of Director of Pupil Personnel	Salary of Attend-ance Workers	Office Supplies	Other Expenses of Edu-cational Admin.	School Board Per Diem	Cost of Surety Bonds	Salary of Finance Officer	Salaries of Other Admin. Officers	Other Expenses of Business Admin-istration	Total
Fulton Co.	$ 4,200.00	$ 1,565.65	$ 5,200.00	$ 2,642.01	$ 4,260.00	$.....	$ 97.03	$ 868.43	$ 824.99	$ 76.42	$.....	$.....	$ 1,885.38	$ 21,619.91
Fulton	5,000.00	.....	.....	1,200.00	1,732.50	50.00	280.29	766.79	.....	150.00	.....	.....	642.55	9,822.13
Gallatin Co.	4,800.00	1,207.97	.....	1,983.37	3,118.05	.....	377.83	786.80	803.08	116.00	.....	.....	820.22	14,013.32
Garrard Co.	4,791.50	1,800.00	.....	.....	3,586.89	.....	206.91	.....	741.66	187.48	.....	.....	1,120.44	12,434.88
Lancaster	4,515.00	1,979.40	.....	2,260.00	.....	.....	215.08	888.64	.....	35.00	.....	.....	547.68	10,440.80
Grant Co.	3,600.00	2,400.00	.....	560.00	3,946.56	.....	421.93	804.48	850.00	302.00	.....	.....	337.15	13,222.12
Williamstown	3,850.00	600.00	.....	.....	600.00	.....	47.85	73.50	.....	35.00	.....	.....	207.48	5,413.83
Graves Co.	4,083.31	1,750.00	7,000.00	4,010.42	6,000.00	780.00	879.23	3,918.45	791.95	306.00	5,000.00	.....	2,788.33	37,307.69
Mayfield	7,200.00	.....	.....	3,000.00	4,200.00	.....	444.33	1,361.59	.....	12.00	1,560.00	918.75	.....	18,696.67
Grayson Co.	4,000.00	1,200.00	.....	1,740.00	2,408.48	.....	499.41	670.42	795.90	276.36	.....	800.00	367.49	12,758.06
Leitchfield	4,999.92	.....	.....	1,800.00	2,190.00	.....	263.15	825.08	.....	13.00	.....	60.00	20.00	10,171.15
Green Co.	3,600.00	2,200.00	.....	425.00	4,833.37	.....	177.94	245.67	700.00	145.00	.....	.....	1,072.30	13,399.28
Greenup Co.	3,600.00	3,900.00	.....	7,146.97	4,700.00	.....	1,098.69	1,238.57	569.94	485.00	.....	.....	847.41	23,586.58
Greenup	3,503.24	1,500.00	.....	.....	1,800.00	.....	734.22	266.86	.....	42.00	.....	720.00	1,074.37	9,640.69
Raceland	6,000.00	575.00	.....	2,400.00	4,380.00	.....	188.46	1,030.49	.....	80.00	.....	.....	882.92	15,536.87
Russell	7,200.00	1,200.00	.....	3,060.00	3,900.00	.....	.....	1,198.69	.....	145.40	.....	1,260.00	878.43	18,842.52
So. Portsmouth	5,100.00	900.00	.....	60.00	400.00	.....	224.50	.....	.....	70.00	480.00	.....	406.03	7,640.53
Hancock Co.	3,900.00	1,200.00	.....	2,400.00	3,900.00	.....	91.00	310.69	850.00	103.00	.....	.....	555.95	13,310.64

Hancock Co.	3,900.00	1,200.00	.....	2,400.00	3,900.00	.....	91.00	310.69	850.00	103.00	.....	.....	555.95	13,310.64

TABLE II-f—Continued

FINANCIAL REPORT FOR YEAR ENDING JUNE 30, 1957—EXPENDITURES

School District	INSTRUCTION										Total
	Salaries of Supervisors and Principals		Salaries of Clerks for Supervisors and Principals	Supplies and Other Exp. for Superv. & Principals	Salaries of Teachers		Educational Supplies	Library and Supplementary Books		Other Expenses of Instruction	
	Elem.	H. S.			Elem.	H. S.		Elem.	H. S.		
Fulton Co.	$ 7,193.45	$ 11,895.00	$	$	$ 103,977.21	$ 61,693.02	$ 1,002.90	$ 489.00	$ 897.62	$ 2,004.54	$ 189,152.74
Fulton	3,516.82	3,309.14	.....	109.71	44,951.88	24,573.37	636.38	648.58	629.14	964.20	79,339.22
Gallatin Co.	.....	5,219.40	.....	504.98	46,972.11	30,488.79	2,370.88	477.68	291.32	2,673.83	88,998.99
Garrard Co.	.....	11,453.23	.....	.....	80,516.64	52,564.48	414.80	365.44	862.32	772.35	146,949.26
Lancaster	.....	4,385.50	.....	8,85	41,008.30	37,840.81	259.48	246.28	473.04	1,511.39	85,733.65
Grant Co.	9,423.00	5,183.30	.....	.....	106,421.81	55,362.73	658.62	877.73	978.37	3,171.37	182,076.93
Williamstown	.....	.....	.....	.....	22,730.75	24,050.76	65.88	54.25	169.25	380.47	47,451.36
Graves Co.	.....	36,380.00	.....	48.50	224,295.71	177,449.36	.....	77.32	51.65	6,824.79	445,127.33
Mayfield	21,260.00	9,600.00	1,731.67	512.08	132,822.33	92,699.25	6,270.35	1,593.13	771.75	428.61	267,689.17
Grayson Co.	.....	9,103.36	.....	.....	173,606.47	59,509.25	1,366.39	565.61	787.22	936.45	245,874.75
Leitchfield	1,611.00	.....	821.13	.....	38,078.12	26,225.55	321.12	109.23	233.37	348.51	67,748.03
Green Co.	2,899.98	7,684.30	.....	222.27	142,672.80	46,641.53	2,592.19	875.08	790.71	2,678.39	207,057.25
Greenup Co.	39,400.00	11,600.00	4,000.00	.....	203,755.61	102,110.91	764.44	450.00	195.40	4,859.38	367,135.74
Greenup	3,260.00	3,800.00	.....	.....	21,008.83	20,804.70	.....	.....	.....	40.00	48,913.53
Raceland	4,075.00	4,851.00	.....	102.47	54,591.40	37,466.80	879.22	200.39	483.82	363.07	103,013.17
Russell	5,145.00	5,700.00	3,093.00	54.65	140,131.01	58,090.44	1,856.69	519.80	510.80	1,077.41	216,178.80
So. Portsmouth	.....	.....	.....	.....	10,569.96	16,123.89	211.25	187.83	696.39	751.00	28,540.32
Hancock Co.	4,178.00	7,500.00	.....	849.73	61,687.90	36,089.95	562.35	1,550.38	1,642.34	946.33	115,006.98

TABLE II-f—Continued

FINANCIAL REPORT FOR YEAR ENDING JUNE 30, 1957—EXPENDITURES

School District	OPERATION OF SCHOOL PLANT						MAINTENANCE OF SCHOOL PLANT			
	Wages of Janitors and Engineers	Janitors' and Engineers' Supplies	Fuel	Water, Light and Power	Other Operation Expenses	Total	Salaries and Wages	Supply Parts and Expenses	Contractual Services	Total
Fulton Co.	$ 7,037.09	$ 1,237.29	$ 4,500.67	$ 4,188.67	$	$ 16,963.72	$	$ 7,721.77	$ 1,820.32	$ 9,542.09
Fulton	4,677.39	1,745.00	2,524.24	3,905.93	682.03	13,534.59	961.45	1,167.28	1,429.63	3,558.36
Gallatin Co.	3,570.00	958.07	1,826.07	1,597.80	.....	7,951.94	1,479.75	2,504.35	61.00	4,045.10
Garrard Co.	3,934.73	693.77	4,826.56	1,202.28	.....	10,657.34	.....	7,152.99	.....	7,152.99
Lancaster	2,936.49	430.94	3,047.79	2,358.00	.....	8,773.22	1,547.45	4,906.07	.....	6,453.52
Grant Co.	7,913.91	1,083.23	10,296.38	6,306.79	.....	25,600.31	4,172.65	3,944.27	4,215.47	12,332.39
Williamstown	1,800.00	334.93	2,522.28	900.04	.....	5,557.25	137.47	209.20	.....	346.67
Graves Co.	17,298.75	675.70	9,494.14	593.33	211.79	28,273.71	21,636.50	15,428.69	830.10	37,895.29
Mayfield	22,214.24	3,864.23	8,911.72	5,991.14	1,517.47	42,498.80	1,090.00	6,987.71	651.34	8,729.05
Grayson Co.	3,727.50	1,870.36	4,860.59	3,852.06	.....	14,310.51	4,110.43	3,678.93	.....	7,789.36
Leitchfield	3,946.23	916.53	1,357.47	1,736.57	273.96	8,230.76	961.98	1,874.02	2,181.26	5,017.26
Green Co.	4,605.00	1,455.41	4,805.76	2,824.33	.....	13,690.50	1,427.20	4,576.97	58.75	6,062.92
Greenup Co.	18,075.95	2,920.71	10,199.54	9,807.01	612.62	41,615.83	8,388.05	6,462.77	.....	14,850.82
Greenup	2,617.49	467.68	1,541.00	1,260.01	199.31	6,085.49	254.26	175.97	.....	430.23
Raceland	4,987.50	782.87	1,466.15	1,477.65	.....	8,714.17	447.00	863.34	7,396.50	8,706.84
Russell	16,357.70	2,176.95	5,588.91	6,145.50	1,228.61	31,497.67	3,607.91	4,283.21	230.00	8,121.12
So. Portsmouth	2,100.00	923.43	953.10	1,191.26	175.31	5,343.10	.....	448.98	384.20	833.18
Hancock Co.	2,940.00	1,380.21	4,119.33	1,950.52	.....	10,390.06	2,200.51	1,894.24	.....	4,094.75

Hancock Co.	2,940.00	1,380.21	4,119.33	1,950.52	.....	10,390.06	2,200.51	1,894.24	.....	4,094.75

TABLE II-f—Continued

FINANCIAL REPORT FOR YEAR ENDING JUNE 30, 1957—EXPENDITURES

School District	FIXED CHARGES						AUXILIARY SERVICES							
	Insurance Premium	Rent	S.S. Contribution	Sick Leave	Other Contrib. & Contingencies	Total	Promotion of Health	Athletics and Playgrounds	Pupil Transportation	School Lunch	Other Community Services	Special Vocational Training	Total	Total Current Expenses
Fulton Co.	$ 2,406.54	$ 378.00	$ 781.76	$ 1,065.00	$ 584.08	$ 5,215.38	$	$	$ 22,020.97	$ 10,059.49	$	$	$ 32,080.46	$ 274,574.30
Fulton	2,255.80	164.00	329.43	584.84	895.13	4,229.20	186.00	207.92	860.00	975.52	.....	.....	2,229.44	112,712.94
Gallatin Co.	3,136.18	60.00	135.68	1,598.26	73.90	5,004.02	500.00	140.89	18,911.98	5,662.70	.....	.....	25,215.57	145,228.94
Garrard Co.	3,408.23	430.00	456.13	1,085.87	.....	5,380.23	1,200.00	.....	62,370.85	6,627.54	347.91	7,900.00	78,446.30	261,021.00
Lancaster	978.47	9.00	140.36	671.25	288.50	2,087.58	700.00	29.65	2,115.00	3,663.06	.....	.....	6,507.71	119,996.48
Grant Co.	3,030.21	360.00	779.34	1,444.43	912.91	6,526.89	800.00	.....	38,573.90	15,825.81	.....	4,383.39	59,583.10	299,341.74
Williamstown	590.74	10.00	404.60	136.50	60.00	1,201.84	300.00	.....	3,616.18	1,319.00	.....	.....	5,235.18	65,206.13
Graves Co.	11,843.96	2,250.00	4,257.34	2,220.00	744.00	21,315.30	1,350.00	.....	141,031.16	25,976.73	.....	4,873.31	173,231.20	743,150.52
Mayfield	7,886.24	780.00	637.28	2,269.00	3,346.00	14,918.52	1,220.51	562.50	.....	9,839.94	.....	.....	11,622.95	364,155.16
Grayson Co.	3,418.11	2,760.00	643.27	1,984.68	1,792.97	10,599.03	594.00	.....	43,198.00	11,677.47	.....	5,664.58	61,134.05	352,465.76
Leitchfield	1,642.10	4.40	185.44	1,407.36	86.00	3,325.30	225.00	.....	544.30	3,219.58	.....	.....	3,988.88	98,481.38
Green Co.	1,812.44	300.00	1,302.90	866.21	189.00	4,470.55	1,000.00	.....	46,022.11	7,193.77	720.00	9,009.78	63,945.66	308,626.16
Greenup Co.	4,488.45	830.50	.....	2,803.56	1,628.88	9,751.39	.....	.....	111,470.81	17,120.06	.....	.....	128,590.87	585,531.23
Greenup	413.07	.....	228.31	453.20	30.00	1,124.58	.....	.....	.....	2,901.71	433.27	.....	3,334.98	69,529.50
Raceland	680.02	60.00	.....	564.00	.....	1,304.02	.....	60.57	3,593.42	844.67	.....	.....	4,498.66	141,773.73
Russell	143.44	9.60	631.36	1,567.50	767.50	3,119.40	.....	350.00	.....	5,539.87	.....	.....	5,889.87	283,649.38
So. Portsmouth	115.51	.....	300.00	159.03	116.00	690.54	100.00	416.14	1,230.67	2,469.59	.....	.....	4,216.40	47,264.07
Hancock Co.	919.85	.....	466.39	584.95	54.44	2,025.63	500.00	.....	24,177.25	9,364.27	.....	210.44	34,251.96	179,080.02

TABLE II-f—Continued

FINANCIAL REPORT FOR YEAR ENDING JUNE 30, 1957—EXPENDITURES

School District	Transfer Tuition to Other Districts	CAPITAL OUTLAY								DEBT SERVICES		
		Total Current Expense & Transfer Tuition	New Sites & Additions to Old Sites	New Buildings & Additions to Old Buildings	New Furniture and Equipment	Improvements to Sites	Improvements to or Remodeling Old Buildings	New School Buses	Total	Redemption of Voted Funding & Holding Co. Bonds from Current Funds	Interest on Indebtedness from Current Funds	Interest on Temporary Loans & Notes
Fulton Co.	$ 308.00	$ 274,882.30	$ 11,000.00	$ 8,750.00	$ 285.60	$ 64.00	$ 900.00	$ 11,204.44	$ 32,204.04	$	$ 60.00	$ 311.80
Fulton	182.98	112,895.92	.....	.....	475.39	188.07	.....	.....	663.46	.....	.....	185.00
Gallatin Co.	495.00	145,723.94	.....	.....	3,736.81	179.50	.....	4,566.09	8,482.40	.....	.....	.....
Garrard Co.	14,030.06	275,051.06	2,000.00	.....	398.92	.....	.....	.....	2,398.92	4,000.00	390.00	200.00
Lancaster	47.20	120,043.68	7,000.00	5,199.87	400.39	875.60	1,459.42	.....	14,935.28	.....	.....	167.84
Grant Co.	242.00	299,583.74	.....	.....	5,885.66	289.25	.....	8,045.80	14,220.71	1,695.70	.....	233.05
Williamstown	99.00	65,305.13	.....	.....	414.74	39.92	821.37	.....	1,276.03	.....	.....	62.50
Graves Co.	3,279.26	746,429.78	520.00	14,013.30	13,166.45	60.00	4,713.23	.....	32,472.98	.....	.....	.....
Mayfield	46.43	364,201.59	.....	.....	8,132.55	.....	.....	.....	8,132.55	.....	.....	7.25
Grayson Co.	.....	352,465.76	825.00	.....	3,118.18	.....	.....	27,455.20	31,398.38	9,000.00	6,335.00	20.63
Leitchfield	.....	98,481.38	.....	.....	112.27	.....	.....	2,400.00	2,512.27	1,500.00	144.37	.....
Green Co.	4,818.93	313,445.09	.....	.....	.....	.....	.....	4,499.33	4,499.33	.....	.....	.....
Greenup Co.	.....	585,531.23	6,263.18	58,381.10	14,472.47	.....	.....	57,994.94	137,111.69	17,000.00	6,935.15	.....
Greenup	.....	69,529.50	.....	600.00	4,992.68	.....	7,292.39	.....	12,885.07	.....	.....	183.29
Raceland	.....	141,773.73	4,428.13	11,000.00	845.47	500.00	57.24	.....	16,830.84	.....	.....	.....
Russell	.....	283,649.38	.....	1,331.55	3,638.50	630.00	.....	.....	5,600.05	.....	.....	.....
So. Portsmouth	.....	47,264.07	.....	.....	755.45	383.50	272.00	.....	1,410.95	.....	.....	.....
Hancock Co.	.....	179,080.02	.....	.....	2,124.70	1,778.59	148.10	.....	4,051.39	262.50	36.66	.....

So. Portsmouth..		47,264.07			755.45	383.50	272.00		1,410.95			
Hancock Co.		179,080.02			2,124.70	1,778.59	148.10		4,051.39	262.50	36.66	

TABLE II-f—Continued

FINANCIAL REPORT FOR YEAR ENDING JUNE 30, 1957—EXPENDITURES

School District	DEBT SERVICES							Grand Total Expenditures	Balance July 1, 1956	Balance July 1, 1957	Total Liabilities
	Transfer to Sinking Fund	Transfer to Building Fund School	Trans. to Fnd. Prog. Cap. Out.	Refunds	Payment Temporary Loans & Notes	Advancements (Reimbursable)	Total				
Fulton Co.	$	$	$ 28,160.00	$ 643.42	$ 18,600.00	$	$ 47,775.22	$ 354,861.56	$ 4,879.41	$ 26,026.59	$ 386,427.90
Fulton		21,971.94	10,640.00		26,000.00	10,000.00	68,796.94	182,356.32	292.42	1,200.47	18,000.00
Gallatin Co.		200.77	13,040.00				13,240.77	167,447.11	28,024.21	37,219.09	2,240.39
Garrard Co.					10,000.00		14,590.00	292,039.98	34.83	556.20	9,390.82
Lancaster			11,520.00		10,000.00		21,687.84	156,666.80	455.27	2,326.91	1,965.97
Grant Co.			26,960.00	49.94	18,000.00		46,938.69	360,743.14	6,839.72	10,268.49	341,000.00
Williamstown		5,591.16		7.14	5,000.00		10,660.80	77,241.96	226.03	4,088.83	88,000.00
Graves Co.			67,280.00				67,280.00	846,182.76	86,558.62	59,259.30	801,780.75
Mayfield		55,939.72		40.33	1,500.00		57,487.30	429,821.44	2,173.51	2,323.17	752,504.42
Grayson Co.			42,320.00		16,500.00		74,175.63	458,039.77	28,331.96	37,903.83	179,991.86
Leitchfield		12,588.27					14,232.64	115,226.29	6,807.83	8,158.85	202,836.09
Green Co.			31,960.00				31,960.00	349,904.42	25,714.58	59,431.19	305,242.41
Greenup Co.		66,223.38	57,360.00				147,518.53	870,161.45	126,951.31	9,359.13	885,000.00
Greenup		8,240.22	7,440.00				15,863.51	98,278.08	3,583.59	2,650.22	140,659.11
Raceland		25,137.48					25,137.48	183,742.05	24,288.30	16,054.46	816.57
Russell		66,731.08					66,731.08	355,980.51	5,735.55	25,593.63	580,304.31
So. Portsmouth		5,859.46					5,859.46	54,534.48	3,584.20	5,896.25	89,000.00
Hancock Co.			18,400.00		5,000.00	214.48	23,913.64	207,045.05	2,774.35	22,364.05	33,151.15

TABLE II-f—Continued

FINANCIAL REPORT FOR YEAR ENDING JUNE 30, 1957—RECEIPTS

School District	REVENUE RECEIPTS											
	Pub. Sch. Foundation Prog. Fund	Rev. from Pub. Laws 815 & 874	Other State & Fed. Aid	Reimbursement for Special Vocational Training	Reimbursement for School Lunch Program	Property Tax	Bank Shares	Tax on Franchise Corporations	Poll Tax	Rev. from Whiskey Withdrawals	Rev. from Special Subdis. Tax	Transfer Tuition
Hardin Co.	$ 488,237.07	$321,343.80	$ 10,009.26	$ 9,948.04	$ 33,908.74	$256,187.07	$ 1,787.66	$ 91,824.43	$ 8,076.78	$	$	$ .....
Elizabethtown	111,833.23	146,245.80	87.60	.....	6,887.92	209,126.74	3,478.67	16,381.64	2,813.90	.....	.....	468.00
West Point	22,381.70	7,070.47	.....	.....	934.07	13,317.47	213.63	13,598.76	378.16	.....	.....	.....
Harlan Co.	1,596,036.38	.....	31,779.16	24,978.22	20,923.90	244,352.26	511.56	96,873.46	12,076.20	.....	.....	.....
Harlan	186,487.16	.....	.....	.....	3,889.42	90,719.78	5,029.89	16,486.20	974.93	.....	.....	.....
Lynch	101,406.97	.....	.....	.....	.....	76,248.11	.....	1,905.28	1,590.00	.....	.....	.....
Harrison Co.	143,021.87	.....	1,843.88	9,231.97	13,217.65	180,765.65	397.42	44,312.96	1,374.78	35,749.26	.....	.....
Cynthiana	54,768.88	.....	.....	.....	2,228.93	92,303.40	5,815.17	6,025.79	.....	.....	.....	.....
Hart Co.	292,950.33	6,404.00	2,081.82	5,190.45	20,921.77	121,160.12	1,312.96	60,253.95	4,366.05	.....	.....	885.00
Henderson Co.	209,887.28	.....	1,155.43	.....	17,788.42	385,846.81	.....	61,947.49	1,249.84	.....	.....	2,004.85
Henderson	234,517.65	.....	1,275.06	.....	4,503.54	302,348.49	2,141.42	49,341.15	.....	.....	.....	5,376.00
Henry Co.	231,982.55	.....	1,603.94	4,496.41	15,561.33	131,675.48	2,001.81	36,808.03	1,646.67	.....	.....	.....
Eminence	50,908.21	.....	136.33	.....	1,908.38	34,785.23	355.42	8,629.79	336.36	.....	.....	.....
Hickman Co.	140,525.27	.....	1,380.77	4,751.75	9,040.18	79,635.96	1,435.95	41,446.53	2,264.87	.....	.....	.....
Hopkins Co.	564,019.90	.....	39,008.97	2,698.67	43,056.14	388,057.55	5,761.98	153,943.12	12,590.70	.....	17,035.50	.....
Dawson Spgs.	53,833.17	5,313.74	56.71	.....	3,028.94	28,898.99	822.98	6,122.22	1,062.90	.....	.....	.....
Earlington	69,951.58	.....	886.08	.....	759.83	24,037.35	323.31	14,186.80	1,084.84	.....	.....	.....
Jackson Co.	395,447.78	.....	2,747.57	2,800.49	12,381.00	49,244.35	692.29	3,048.48	3,411.94	.....	.....	.....
Jefferson Co.	2,306,801.14	161,779.68	36,182.17	13,353.69	328,261.31	6,861,518.16	1,456.27	645,345.42	.....	1,457,469.18	.....	13,189.71
Anchorage	16,659.71	.....	.....	.....	.....	39,513.53	15,229.04	6,649.72	.....	.....	.....	.....
Louisville	3,303,454.38	.....	9,055.22	.....	344,234.83	9,013,227.87	202,008.67	1,237,434.26	.....	377,820.01	.....	150,672.23

Jefferson Co.	2,306,801.14	161,779.68	36,182.17	13,353.69	328,261.31	6,861,518.16	1,456.27	645,345.42	.....	1,457,469.18	.....	13,189.71
Anchorage	16,659.71	.....	.....	.....	.....	39,513.53	15,229.04	6,649.72	.....	.....	.....	.....
Louisville	3,303,454.38	.....	9,055.22	.....	344,234.83	9,013,227.87	202,008.67	1,237,434.26	.....	377,820.01	.....	150,672.23

TABLE II-f—Continued

FINANCIAL REPORT FOR YEAR ENDING JUNE 30, 1957—RECEIPTS

School District	REVENUE RECEIPTS				NON-REVENUE RECEIPTS						Total Receipts
	Tuition Paid By Individuals	Interest on Investments	Other Revenue Sources	Total Revenue Receipts	Sale of Voted and Funding Bonds	Sale of Property and Insurance Adjustments	Other Non-Rev. Sources Except Temporary Loans	Receipts from Temp. Loans and Notes	Receipts from Advancements	Total Non-Revenue Receipts	
Hardin Co.	$ 24.00	$	$ 77,153.77	$ 1,298,500.62	$	$ 2,934.66	$ 8,468.70	$ 40,000.00	$ 3,923.33	$ 55,326.69	$ 1,353,827.31
Elizabethtown	1,539.00	.....	801.23	499,663.73	.....	861.29	593.46	.....	.....	1,454.75	501,118.48
West Point	526.00	.....	1,129.17	59,549.43	.....	.....	.....	4,500.00	.....	4,500.00	68,549.43
Harlan Co.	547.00	.....	359.70	2,028,437.84	.....	1,920.22	23,790.27	155,000.00	.....	180,710.49	2,209,148.33
Harlan	6,594.04	.....	937.92	311,119.34	.....	38.41	1,002.51	.....	311.57	1,352.49	312,471.83
Lynch	251.00	.....	215.79	181,617.15	.....	.....	386.59	.....	.....	386.59	182,003.74
Harrison Co.	1,173.33	.....	.....	431,088.77	.....	1,104.29	1,191.19	10,500.00	376.75	13,172.23	444,261.00
Cynthiana	1,277.11	.....	.....	162,419.28	.....	17.66	114.07	4,000.00	.....	4,131.73	166,551.01
Hart Co.	.....	.....	19,625.60	535,152.05	.....	165.50	.....	13,961.25	2,622.60	16,749.35	551,901.40
Henderson Co.	11.00	.....	907.59	680,798.71	.....	7,746.04	1,116.53	30,000.00	10,050.00	48,912.57	729,711.28
Henderson	1,660.00	.....	845.85	602,009.16	.....	72.64	1,855.25	.....	50.00	1,977.89	603,987.05
Henry Co.	45.00	.....	3,916.06	429,737.28	.....	557.50	3,330.94	30,000.00	2,657.05	36,545.49	466,282.77
Eminence	.....	.....	35.00	97,094.72	.....	21.47	2,000.00	5,000.00	.....	7,021.47	104,116.19
Hickman Co.	.....	.....	1,089.51	281,570.79	.....	992.91	216.96	.....	.....	1,209.87	282,780.66
Hopkins Co.	.....	.....	6,436.45	1,232,608.98	.....	1,392.59	7,891.59	94,400.00	.....	103,684.18	1,336,293.16
Dawson Springs	584.90	.....	673.63	100,398.18	.....	.....	.....	1,000.00	.....	1,000.00	101,398.18
Earlington	.....	.....	.....	111,229.79	.....	70.10	766.77	.....	.....	836.87	112,066.66
Jackson Co.	.....	.....	3,655.88	473,429.78	.....	238.57	4.51	20,000.00	5,787.50	26,030.58	499,460.36
Jefferson Co.	12,936.00	41,764.50	75,039.40	11,955,096.63	.....	16,735.05	226,132.16	.....	.....	242,867.21	12,197,963.84
Anchorage	2,122.77	.....	12,281.20	92,455.97	.....	.....	150.01	.....	.....	150.01	92,605.98
Louisville	40,035.95	.....	41,702.14	14,719,645.56	.....	454,462.70	95,326.48	3,052,000.00	463,181.74	4,064,970.92	18,784,616.48

TABLE II-f—Continued

FINANCIAL REPORT FOR YEAR ENDING JUNE 30, 1957—EXPENDITURES

School District	GENERAL CONTROL													
	Salary of Supt.	Salary of Supt. as Secretary of Board	Salary of Assistant Supt.	Salary of Clerks & Steno. for Supt.'s Office	Salary of Director of Pupil Personnel	Salary of Attend-ance Workers	Office Supplies	Other Expenses of Edu-cational Admin.	School Board Per Diem	Cost of Surety Bonds	Salary of Finance Officer	Salaries of Other Admin. Officers	Other Expenses of Business Admin-istration	Total
Hardin Co.	$6,000.00	$ 875.00	$5,250.00	$	$4,500.10	$	$ 587.80	$3,181.58	$ 850.00	$ 312.00	$	$	$ 248.50	$21,804.98
Elizabethtown	6,000.00	600.00	.....	3,910.00	3,840.25	.....	219.33	2,371.27	.....	100.00	.....	.....	782.35	17,823.20
West Point	4,800.00	.....	.....	2,700.00	.....	.....	81.65	391.73	.....	.....	.....	.....	341.36	8,314.74
Harlan Co.	6,432.39	2,268.49	9,974.17	11,923.67	8,210.11	7,242.22	3,886.94	5,066.01	1,074.01	2,187.40	6,400.00	.....	.....	64,665.41
Harlan	6,500.00	700.00	.....	419.00	3,700.00	18.50	381.09	1,200.61	.....	127.00	.....	3,425.00	1,157.80	17,629.00
Lynch	7,200.00	.....	.....	2,592.00	2,496.00	2,496.00	113.80	1,251.67	.....	137.00	.....	1,200.00	1,023.38	18,509.85
Harrison Co.	4,100.00	900.00	.....	.....	3,900.00	.....	197.23	1,103.84	850.00	321.69	.....	.....	341.75	11,714.51
Cynthiana	5,000.00	.....	.....	2,970.00	3,837.00	1,350.00	214.45	849.61	.....	132.00	.....	.....	.....	14,353.06
Hart Co.	3,840.00	1,500.00	.....	2,040.00	3,864.00	.....	511.86	1,213.48	861.40	241.30	.....	150.00	266.25	14,488.29
Henderson Co.	6,600.00	.....	.....	6,279.96	4,516.97	.....	728.30	2,536.98	833.40	.....	.....	.....	343.97	21,839.58
Henderson	4,800.00	1,200.00	.....	4,800.00	4,200.00	.....	246.76	1,423.92	.....	295.00	.....	.....	650.10	17,615.78
Henry Co.	4,029.07	2,000.00	.....	3,202.76	3,625.99	.....	754.85	1,421.27	833.84	285.52	.....	.....	300.00	16,453.30
Eminence	5,307.03	990.00	.....	.....	2,900.65	.....	407.62	805.55	.....	40.00	.....	.....	290.14	10,740.99
Hickman Co.	5,521.12	298.88	.....	2,000.00	3,720.38	.....	165.27	900.28	850.00	.....	.....	.....	359.10	13,815.03
Hopkins Co.	5,950.00	2,400.00	10,699.26	5,562.62	3,676.00	589.63	659.11	1,684.56	549.94	.....	.....	.....	5,667.79	37,438.91
Dawson Springs	4,266.60	1,999.92	.....	1,135.55	2,133.36	.....	99.11	177.30	.....	25.00	.....	.....	891.02	10,727.86
Earlington	5,000.00	800.00	.....	.....	1,808.00	.....	58.33	495.35	.....	43.00	.....	.....	15.00	8,219.68
Jackson Co.	3,600.00	800.01	.....	2,297.00	4,213.32	3,470.00	1,046.04	1,322.41	850.00	229.00	.....	.....	651.66	18,479.44
Jefferson Co.	7,200.00	.....	8,000.00	23,238.90	6,000.00	24,905.00	3,474.80	9,930.19	850.00	18.70	4,900.00	41,131.33	79,835.16	209,484.08
Anchorage	6,000.00	.....	.....	1,134.50	50.00	.....	112.52	272.47	.....	50.00	1,440.00	.....	949.39	10,008.88
Louisville	7,200.00	.....	31,812.00	42,437.57	26,920.00	98,983.25	5,210.07	34,885.85	.....	4,590.40	6,996.00	41,194.67	191,508.54	491,738.35

Jefferson Co.	7,200.00	.....	8,000.00	23,238.90	6,000.00	24,905.00	3,474.80	9,930.19	850.00	18.70	4,900.00	41,131.33	79,835.16	209,484.08
Anchorage	6,000.00	.....	.....	1,134.50	50.00	.....	112.52	272.47	.....	50.00	1,440.00	.....	949.39	10,008.88
Louisville	7,200.00	.....	31,812.00	42,437.57	26,920.00	98,983.25	5,210.07	34,885.85	.....	4,590.40	6,996.00	41,194.67	191,508.54	491,738.35

TABLE II-f—Continued

FINANCIAL REPORT FOR YEAR ENDING JUNE 30, 1957—EXPENDITURES

School District	INSTRUCTION										
	Salaries of Supervisors and Principals		Salaries of Clerks for Supervisors and Principals	Supplies and Other Exp. for Superv. & Principals	Salaries of Teachers		Educational Supplies	Library and Supplementary Books		Other Expenses of Instruction	Total
	Elem.	H. S.			Elem.	H. S.		Elem.	H. S.		
Hardin Co.	$ 8,975.91	$ 32,807.35	$ 6,249.96	$	$ 301,396.84	$173,644.58	$ 3,805.38	$ 447.75	$ 3,991.91	$ 3,966.03	$ 535,285.71
Elizabethtown	13,089.15	5,357.00	3,219.02	1,027.79	134,999.29	58,361.39	3,960.72	1,668.85	883.01	2,502.93	225,069.15
West Point	.....	.....	.....	.....	17,636.49	9,063.45	352.92	76.86	365.53	151.06	27,646.31
Harlan Co.	48,170.10	65,807.67	9,889.85	774.57	845,091.26	365,156.30	10,171.56	1,491.51	2,451.07	11,115.38	1,360,119.27
Harlan	3,800.00	9,000.00	2,190.00	109.16	89,753.18	96,653.22	996.43	163.84	683.38	632.82	203,982.03
Lynch	3,400.00	6,800.00	.....	.....	62,252.66	55,987.22	1,063.77	353.76	484.31	364.05	130,705.77
Harrison Co.	26,535.09	4,800.00	1,412.50	169.75	119,717.01	77,558.63	2,672.57	1,488.06	1,029.23	2,573.54	237,956.38
Cynthiana	7,977.00	4,245.00	.....	.....	58,143.33	36,368.67	1,569.62	497.12	562.55	112.70	109,475.99
Hart Co.	5,149.66	21,300.80	.....	.....	155,813.77	86,390.31	1,226.27	854.87	508.61	3,413.13	274,657.42
Henderson Co.	35,672.75	13,646.57	1,148.05	.....	231,034.85	97,932.58	3,206.50	2,855.42	1,181.04	2,562.79	389,240.55
Henderson	24,257.34	9,294.44	4,440.00	1,376.53	211,997.54	114,865.39	2,153.76	750.00	1,521.00	911.70	371,567.70
Henry Co.	11,764.46	14,927.25	.....	213.93	149,607.65	61,212.05	802.29	240.48	525.89	4,090.05	243,384.05
Eminence	.....	3,959.47	.....	.....	33,185.49	17,209.03	644.40	61.40	144.35	460.55	55,664.69
Hickman Co.	11,079.42	12,585.47	.....	251.02	83,110.27	43,774.76	167.47	359.29	333.62	1,785.62	153,446.94
Hopkins Co.	57,988.13	39,143.35	3,718.32	.....	390,983.54	206,101.18	6,606.33	63.03	3,130.20	2,546.29	710,280.37
Dawson Springs	.....	.....	.....	.....	27,911.80	26,390.56	250.94	300.00	300.00	811.13	55,964.43
Earlington	.....	8,027.00	.....	126.87	31,518.29	26,135.02	414.68	24.39	402.98	196.79	66,846.02
Jackson Co.	.....	8,477.60	.....	1,402.11	223,097.76	53,693.02	646.90	616.54	592.58	870.09	289,396.60
Jefferson Co.	305,399.59	107,310.42	57,803.40	14,442.57	3,581,937.69	1,898,836.79	39,322.74	31,469.75	17,215.85	40,475.89	6,094,214.69
Anchorage	.....	.....	.....	.....	41,319.37	14,688.88	856.70	1,519.19	.....	186.24	58,570.38
Louisville	397,564.28	374,298.96	259,599.34	25,197.06	3,981,859.62	3,802,396.80	113,673.34	13,189.15	30,931.90	14,824.06	9,013,534.51

TABLE II-f—Continued

FINANCIAL REPORT FOR YEAR ENDING JUNE 30, 1957—EXPENDITURES

School District	OPERATION OF SCHOOL PLANT						MAINTENANCE OF SCHOOL PLANT			
	Wages of Janitors and Engineers	Janitors' and Engineers' Supplies	Fuel	Water, Light and Power	Other Operation Expenses	Total	Salaries and Wages	Supply Parts and Expenses	Contractual Services	Total
Hardin Co.	$ 24,150.01	$ 6,228.98	$ 10,866.92	$ 12,649.71	$	$ 53,895.62	$ 5,565.27	$ 12,697.21	$	$ 18,262.48
Elizabethtown	14,971.28	1,485.38	6,640.89	4,871.27	480.25	28,449.07	399.75	5,725.25	5,598.00	11,723.00
West Point	1,824.00	153.50	846.32	1,134.90	.....	3,958.72	215.49	993.80	.....	1,209.29
Harlan Co.	28,728.48	9,237.05	24,380.39	27,206.79	.....	89,552.71	24,208.21	38,639.10	7,151.53	69,998.84
Harlan	10,203.60	1,887.15	3,255.61	4,565.42	.....	19,911.78	1,313.58	1,896.47	849.42	4,059.47
Lynch	5,378.00	1,055.61	2,550.18	624.00	.....	9,607.79	389.33	1,403.40	.....	1,792.73
Harrison Co.	8,070.00	1,533.97	6,773.43	4,678.89	.....	21,056.29	1,450.25	6,105.00	2,730.50	10,285.75
Cynthiana	5,826.30	1,139.41	3,686.19	1,825.23	100.00	12,577.13	.....	9,171.24	.....	9,171.24
Hart Co.	6,650.00	610.21	4,959.49	5,363.86	.....	17,583.56	4,675.32	8,854.58	166.50	13,696.40
Henderson Co.	21,730.38	2,410.39	7,810.34	9,120.73	.....	41,071.84	4,452.51	13,144.11	4,372.20	21,968.82
Henderson	27,899.02	3,371.11	7,826.92	9,053.74	557.31	48,708.10	3,744.74	7,282.37	2,189.57	13,216.68
Henry Co.	5,960.87	1,182.85	6,198.87	6,013.41	209.68	19,565.68	8,911.06	8,996.09	.....	17,907.15
Eminence	1,667.25	1,554.45	1,531.26	1,444.29	.....	6,197.25	421.45	1,515.99	905.20	2,842.64
Hickman Co.	4,259.55	907.98	2,609.75	2,748.22	80.50	10,606.00	3,185.15	4,349.17	33.00	7,567.32
Hopkins Co.	40,051.53	4,560.58	15,629.77	17,009.06	3,362.16	80,613.10	18,676.82	15,341.67	1,114.05	35,132.54
Dawson Springs	3,600.00	1,622.27	779.45	1,714.81	.....	7,716.53	.....	2,411.52	.....	2,411.52
Earlington	3,600.00	447.25	1,688.33	1,611.72	.....	7,347.30	458.01	1,036.31	348.78	1,843.10
Jackson Co.	3,596.10	2,242.02	3,510.90	2,943.98	70.00	12,363.00	6,366.18	4,159.39	.....	10,525.57
Jefferson Co.	378,803.21	34,465.16	87,941.61	148,507.54	6,584.14	656,301.66	112,213.81	67,437.09	35,411.60	215,062.50
Anchorage	5,515.00	692.41	672.77	1,063.55	21.00	7,964.73	.....	396.83	1,237.91	1,634.74
Louisville	974,983.73	54,265.09	122,333.26	131,870.37	35,309.84	1,318,762.29	254,173.59	90,892.90	175,617.05	520,683.54

Louisville	974,983.73	54,265.09	122,333.26	131,870.37	35,309.84	1,318,762.29	254,173.59	90,892.90	175,617.05	520,683.54

TABLE II-f—Continued

FINANCIAL REPORT FOR YEAR ENDING JUNE 30, 1957—EXPENDITURES

School District	FIXED CHARGES						AUXILIARY SERVICES							
	Insurance Premium	Rent	S.S. Contribution	Sick Leave	Other Contrib. & Contingencies	Total	Promotion of Health	Athletics and Playgrounds	Pupil Transportation	School Lunch	Other Community Services	Special Vocational Training	Total	Total Current Expenses
Hardin														
Co.	$10,999.01	$ 91.34	$2,484.21	$ 3,216.25	$2,373.25	$19,164.06	$2,400.00	$	$ 89,024.05	$33,908.74	$	$ 9,230.29	$ 134,563.08	$ 782,975.93
Elizabethtown	2,444.01	55.00	601.21	2,603.17	285.33	5,988.72	1,200.00	4,047.00	.....	6,896.92	103.00	.....	12,246.92	301,300.06
West Point	562.18	.....	.....	342.00	.....	904.18	125.00	.....	.....	934.07	.....	.....	1,059.07	43,092.31
Harlan														
Co.	19,774.97	13,226.62	2,448.00	8,263.41	3,312.04	47,025.04	2,000.00	131.58	83,788.88	20,923.90	14,209.41	55,763.66	176,817.43	1,808,178.70
Harlan	3,298.24	.....	.....	1,758.93	1,767.53	6,824.70	1,000.00	153.95	1,262.21	3,907.65	.....	.....	6,323.81	258,730.79
Lynch	931.67	.....	.....	1,396.10	.....	2,327.77	.....	.....	.....	.....	.....	.....	.....	162,943.91
Harrison														
Co.	3,094.58	.....	923.34	942.00	360.00	5,319.92	2,100.00	.....	56,462.73	13,256.19	287.00	9,231.97	81,337.89	367,670.74
Cynthiana	1,494.37	.....	237.67	333.00	.....	2,065.04	1,416.00	.....	.....	2,228.93	.....	.....	3,644.93	151,287.39
Hart Co.	7,512.58	.....	2,731.62	1,659.55	100.00	12,003.75	750.00	.....	57,013.69	20,921.77	.....	5,287.11	83,972.57	416,401.99
Henderson														
Co.	3,659.33	720.00	2,515.50	4,338.68	1,378.47	12,611.98	2,550.00	2,857.95	73,160.12	17,788.42	.....	.....	96,356.49	583,089.26
Henderson	8,032.96	298.70	1,126.51	4,955.02	2,316.12	16,729.31	2,121.12	217.45	.....	4,948.24	.....	.....	7,286.81	475,124.38
Henry														
Co.	5,317.25	795.00	1,098.56	1,692.69	421.74	9,325.24	.....	.....	42,618.42	14,463.12	.....	3,473.41	60,554.95	367,190.37
Eminence	945.53	.....	.....	782.03	.....	1,727.56	.....	300.00	1,929.67	2,198.19	.....	.....	4,427.86	81,600.99
Hickman														
Co.	4,027.00	.....	556.43	729.06	828.86	6,141.35	1,500.00	.....	31,582.15	9,117.90	95.00	5,144.66	47,439.71	239,016.35
Hopkins														
Co.	14,193.92	.....	2,106.54	7,975.70	4,427.00	28,703.16	800.00	792.22	81,881.50	43,108.04	16.00	48,715.32	175,313.08	1,067,481.16
Dawson Springs	159.42	.....	143.16	785.00	81.96	1,169.54	150.00	.....	.....	3,028.94	.....	.....	3,178.94	81,168.82
Earlington	363.51	.....	299.94	594.63	913.61	2,171.69	50.00	.....	.....	757.83	.....	.....	807.83	87,235.62
Jackson														
Co.	2,032.58	970.00	1,354.90	3,655.00	1,018.49	9,030.97	650.00	.....	43,477.66	12,446.43	3,086.20	5,807.48	65,467.77	405,263.35
Jefferson														
Co.	25,762.50	8,045.81	14,248.90	84,683.87	.....	132,741.08	201.52	.....	589,262.12	340,334.30	2,780.00	6,706.43	939,284.37	8,247,088.38
Anchorage	1,150.56	.....	345.34	378.75	62.50	1,937.15	225.00	.....	711.70	675.00	.....	.....	1,611.70	81,727.58
Louisville	14,774.96	11,126.00	43,274.81	98,990.23	62,414.94	230,580.94	2,659.01	.....	17,620.91	344,234.83	.....	.....	364,514.75	11,939,814.38

TABLE II-f—Continued

FINANCIAL REPORT FOR YEAR ENDING JUNE 30, 1957—EXPENDITURES

School District	Transfer Tuition to Other Districts	CAPITAL OUTLAY								DEBT SERVICES		
		Total Current Expense & Transfer Tuition	New Sites & Additions to Old Sites	New Buildings & Additions to Old Buildings	New Furniture and Equipment	Improvements to Sites	Improvements to or Remodeling Old Buildings	New School Buses	Total	Redemption of Voted Funding & Holding Co. Bonds from Current Funds	Interest on Indebtedness from Current Funds	Interest on Temporary Loans & Notes
Hardin Co.	$	$ 782,975.93	$ 25,256.72	$119,826.43	$ 28,307.88	$ 600.80	$ 17,826.12	$ 25,728.68	$217,546.63	$ 20,000.00	$ 10,746.25	$ 222.22
Elizabethtown		301,300.06	2,100.10	107,257.10	9,916.89	25,359.71			144,633.80			
West Point	198.00	43,290.31			769.60	25.00	3,557.10		4,351.70	2,400.00	93.75	19.00
Harlan Co.	52.46	1,808,231.16	742.70	2,390.08	9,551.88	2,846.27		33,525.00	49,055.93			554.18
Harlan		258,730.79			977.07	92.17	613.17		1,682.41			
Lynch		162,943.91										
Harrison Co.	63.35	367,734.09			2,840.09	495.00		15,671.88	19,006.97	10,990.00	71.65	
Cynthiana	24.05	151,311.44			1,441.96	4,091.28	553.77		6,087.01	1,000.00	220.00	34.22
Hart Co.	5,895.00	422,296.99			697.25		5,229.00	30,169.71	36,095.96		5,961.25	
Henderson Co.	5,376.00	588,465.26	532.10		12,183.79	252.00		1,656.43	14,624.32	31,000.00	14,547.65	400.00
Henderson	2,082.26	477,206.64	263.31		3,417.39	133.96			3,814.66			
Henry Co.	1,316.28	368,506.65		7,347.94	3,863.03	1,053.44		11,900.96	24,165.37	4,000.00	1,991.25	48.99
Eminence	836.00	82,436.99			537.00				537.00	2,600.00	137.50	127.67
Hickman Co.	820.70	239,837.05		200.00				6,862.90	7,062.90	4,000.00	1,078.00	
Hopkins Co.		1,067,481.16	4,195.73		12,200.22	180.98		1,290.08	17,867.01	54,000.00	33,507.56	406.67
Dawson Springs		81,168.82			64.42	7.50	186.71		258.63			
Earlington		87,235.62			603.62	31.40			635.02			
Jackson Co.		405,263.35				62.12		8,652.00	8,714.12	2,000.00	3,787.50	335.88
Jefferson Co.	165,108.32	8,412,196.70	225.00	23,810.94	373,454.90	9,254.71	46,749.51	71,765.27	525,260.33	531.46	531.46	
Anchorage	16,508.75	98,236.33			168.70		59.00		227.70			
Louisville	357.76	11,940,172.14			9,182.87	19,591.19	1,694.78		30,468.84	7,0000.0	5,352.50	22,198.27

Anchorage	16,508.75	98,236.33			168.70		59.00		227.70			
Louisville	357.76	11,940,172.14			9,182.87	19,591.19	1,694.78		30,468.84	7,0000.0	5,352.50	22,198.27

TABLE II-f—Continued

FINANCIAL REPORT FOR YEAR ENDING JUNE 30, 1957—EXPENDITURES

School District	DEBT SERVICES							Grand Total Expenditures	Balance July 1, 1956	Balance July 1, 1957	Total Liabilities
	Transfer to Sinking Fund	Transfer to School Building Fund	Trans. to Fnd. Prog. Cap. Out.	Refunds	Payment Temporary Loans & Notes	Advancements (Reimbursable)	Total				
Hardin Co.	$	$ 187,092.00	$ 74,320.00	$ 597.53	$ 40,000.00	$ 8,366.66	$ 341,344.66	$1,341,867.22	$ 1,227.93	$ 13,188.02	$ 979,604.85
Elizabethtown		56,367.25		202.61			56,569.86	502,503.70	54,111.82	52,726.60	635,000.00
West Point		3,012.05		4.00	4,500.00		10,028.80	57,670.81	1,205.29	7,583.91	23,000.00
Harlan Co.			202,480.00		155,000.00		358,034.18	2,215,321.27	6,172.94		1,325,292.89
Harlan		27,003.30	26,600.00			700.00	54,303.30	314,716.50	32,067.91	29,823.24	278,000.00
Lynch		19,560.00		30.50			19,590.50	182,534.41	5,742.81	5,212.14	None
Harrison Co.		4,000.00	30,600.00		10,500.00	374.85	56,536.50	443,277.56	7,462.36	8,445.80	453,483.94
Cynthiana		3,330.00			4,000.00		8,584.22	165,982.67	766.66	1,335.00	6,128.10
Hart Co.		21,316.85	38,640.00	31.70	14,062.77	13,563.76	93,576.33	551,969.28	6,733.90	6,666.02	684,311.62
Henderson Co.			50,720.00	11.62	30,000.00	50.00	126,729.27	729,818.85	1,917.30	1,809.73	640,463.74
Henderson		79,744.84	49,200.00	50.00		50.00	129,044.84	610,066.14	6,673.52	594.43	1,045,086.47
Henry Co.			33,400.00	82.96	30,000.00	2,160.08	71,683.28	464,355.30	3,380.41	5,307.88	229,703.41
Eminence	4,714.12	6,785.31	7,800.00	159.45	300.00		22,624.05	105,598.04	686.56	–795.29	120,007.67
Hickman Co.		8,313.75	22,120.00	231.69			35,743.44	282,643.39	29,368.24	29,505.51	9,039.26
Hopkins Co.	17,533.65		105,240.00		30,500.00		241,187.88	1,326,536.05	–16,000.77	–6,243.66	1,388,208.62
Dawson Springs		8,713.83	8,400.00		1,000.00		18,113.83	99,541.28	1,609.68	3,466.58	None
Earlington		9,556.04	9,760.00				19,316.04	107,186.68	2,811.62	7,691.60	179.06
Jackson Co.			45,840.00	37.50	20,000.00		72,000.88	485,978.35	297.50	13,779.51	183,815.99
Jefferson Co.		2,393,133.43		15.11		1,888.25	2,396,099.71	11,333,556.74	925,116.08	1,789,522.58	20,278,126.31
Anchorage								98,464.03	18,667.26	12,809.21	526.74
Louisville		3,022,029.95		241.79	3,052,000.00	437,076.56	6,545,899.07	18,455,602.37	175,154.22	504,168.33	165,000.00

TABLE II-f—Continued

FINANCIAL REPORT FOR YEAR ENDING JUNE 30, 1957—RECEIPTS

School District	REVENUE RECEIPTS											
	Pub. Sch. Foundation Prog. Fund	Rev. from Pub. Laws 815 & 874	Other State & Fed. Aid	Reimbursement for Special Vocational Training	Reimbursement for School Lunch Program	Property Tax	Bank Shares	Tax on Franchise Corporations	Poll Tax	Rev. from Whiskey Withdrawals	Rev. from Special Subdis. Tax	Transfer Tuition
Jessamine Co.	$ 134,249.47	$	$ 1,091.00	$ 4,563.43	$ 13,183.40	$ 209,021.22	$ 2,198.44	$ 41,850.52	$ 1,097.07	$ 21,962.43	$	$ .....
Johnson Co.	455,999.82	.....	1,534.20	.....	17,026.07	65,525.92	.....	59,939.21	1,731.05	.....	.....	.....
Paintsville	104,039.02	.....	13.08	.....	2,109.80	82,233.30	2,462.25	19,135.01	610.31	.....	.....	.....
Van Lear	38,430.28	.....	10.00	.....	337.65	3,969.13	.....	4,715.69	175.76	.....	.....	.....
Kenton Co.	335,878.67	.....	3,473.93	5,160.90	20,889.36	476,477.78	403.38	135,788.41	.....	.....	.....	.....
Beechwood	32,386.40	.....	.....	.....	.....	98,790.02	.....	4,872.77	.....	.....	.....	.....
Covington	519,948.71	.....	.....	.....	4,318.08	1,193,854.42	7,614.92	135,356.85	.....	7.41	.....	1,744.71
Erlanger	85,128.03	.....	.....	.....	9,058.24	197,914.89	625.00	24,138.18	.....	.....	.....	.....
Ludlow	51,729.07	.....	36.83	.....	.....	78,658.04	160.00	34,854.96	.....	.....	.....	.....
Knott Co.	576,850.93	.....	339.98	.....	12,554.18	82,291.15	514.86	87,499.06	3,434.37	.....	.....	.....
Knox Co.*	783,919.29	.....	2,283.17	5,046.56	19,936.15	77,692.88	.....	54,748.78	2,531.63	.....	.....	246.00
Barbourville	70,936.95	.....	.....	.....	1,643.83	33,684.68	1,090.16	3,328.10	670.87	.....	.....	.....
Larue Co.	195,256.18	20,072.12	4,557.77	5,279.44	12,005.47	133,543.60	1,942.61	16,321.09	3,773.23	15,259.00	.....	.....
Laurel Co.	610,179.73	.....	1,898.74	2,906.01	27,250.50	107,147.12	.....	52,538.36	5,143.92	.....	.....	.....
E. Bernstadt	31,644.05	.....	.....	.....	2,421.77	4,265.69	110.46	3,393.99	139.47	.....	.....	.....
London	65,638.82	.....	584.52	141.15	4,235.40	80,288.20	2,785.02	432.39	578.84	.....	.....	.....
Lawrence Co.	323,581.95	.....	1,463.35	.....	7,816.82	86,001.52	1,164.71	81,135.45	1,472.08	.....	.....	.....
Lee Co.	256,511.81	.....	.....	2,144.70	13,160.53	56,777.76	.....	32,884.07	1,887.90	.....	.....	35.00
Leslie Co.	443,423.66	.....	1,740.42	.....	15,533.51	75,645.61	244.01	12,557.05	2,483.54	.....	.....	93.62

*Knox Co. had erroneously coded $72.00 under Code 1000 instead of Code 1300.

*Knox Co. had erroneously coded $72.00 under Code 1000 instead of Code 1300.

TABLE II-f—Continued

FINANCIAL REPORT FOR YEAR ENDING JUNE 30, 1957—RECEIPTS

School District	REVENUE RECEIPTS				NON-REVENUE RECEIPTS						Total Receipts
	Tuition Paid By Individuals	Interest on Investments	Other Revenue Sources	Total Revenue Receipts	Sale of Voted and Funding Bonds	Sale of Property and Insurance Adjustments	Other Non-Rev. Sources Except Temporary Loans	Receipts from Temp. Loans & Notes	Receipts from Advancements	Total Non-Revenue Receipts	
Jessamine Co.	$	$	$ 1,956.95	$ 431,173.93	$	$ 3,572.94	$ 749.70	$ 20,000.00	$	$ 24,322.64	$ 455,496.57
Johnson Co.	.....	.....	40.84	601,797.11	.....	1,500.00	39,809.97	98,500.00	.....	139,809.97	741,607.08
Paintsville	5,107.00	.....	.....	215,709.77	.....	50.21	840.00	14,000.00	.....	14,890.21	230,599.98
Van Lear	74.00	.....	.....	47,712.51	.....	.....	.....	.....	.....	.....	47,712.51
Kenton Co.	2,260.50	.....	3,150.00	983,482.93	.....	2,723.37	63,523.42	108,000.00	.....	174,246.79	1,157,729.72
Beechwood	3,480.00	.....	.....	139,529.19	.....	.....	.....	.....	.....	.....	139,529.19
Covington	12,525.43	.....	5,354.55	1,880,725.08	954.730.31	6,626.67	18,466.78	439,310.00	2,000.00	1,421,133.76	3,301,858.84
Erlanger	1,465.00	.....	789.20	319,118.54	.....	1,518.99	387.82	29,000.00	1,849.00	32,755.81	351,874.35
Ludlow	882.50	.....	2,301.01	168,622.41	.....	1,080.10	172.47	.....	.....	1,252.57	169,874.98
Knott Co.	.....	.....	.....	763,484.53	.....	100.00	2,383.07	.....	12,566.27	15,049.34	778,533.87
Knox Co.	.....	.....	.....	946,404.46	.....	7,490.04	2,747.81	19,850.00	.....	30,087.85	976,492.31
Barbourville	5.00	.....	4,817.50	116,177.09	.....	46,017.85	1,850.00	5,925.00	.....	53,792.85	169,969.94
Larue Co.	.....	.....	.....	408,010.51	.....	3,383.78	37,367.82	30,000.00	.....	70,751.60	478,762.11
Laurel Co.	.....	.....	3,340.87	810,405.25	.....	1,843.19	1,023.82	5,000.00	11,330.00	19,197.01	829,602.26
E. Bernstadt	.....	.....	.....	41,975.43	.....	.....	3,013.67	.....	.....	3,013.67	44,989.10
London	1,335.28	.....	1,857.02	157,876.64	.....	15,573.16	708.16	.....	.....	16,281.32	174,157.96
Lawrence Co.	.....	.....	10.00	502,645.88	.....	121.00	4,146.59	.....	902.00	5,169.59	507,815.47
Lee Co.	.....	.....	147.38	363,549.15	.....	1,441.47	3,791.90	.....	.....	5,233.37	368,782.52
Leslie Co.	.....	.....	30,378.73	582,100.15	.....	.....	53.23	.....	.....	53.23	582,153.38

TABLE II-f—Continued

FINANCIAL REPORT FOR YEAR ENDING JUNE 30, 1957—EXPENDITURES

School District	GENERAL CONTROL													
	Salary of Supt.	Salary of Supt. as Secretary of Board	Salary of Assistant Supt.	Salary of Clerks & Steno. for Supt.'s Office	Salary of Director of Pupil Personnel	Salary of Attend-ance Workers	Office Supplies	Other Expenses of Edu-cational Admin.	School Board Per Diem	Cost of Surety Bonds	Salary of Finance Officer	Salaries of Other Admin. Officers	Other Expenses of Business Admin-istration	Total
Jessamine Co.	$ 5,316.63	$ 641.63	$	$ 2,826.50	$ 3,853.31	$	$ 138.17	$ 854.12	$ 850.00	$ 175.00	$	$	$ 1,550.02	$ 16,205.38
Johnson Co.	3,600.00	2,192.40	4,200.00	6,635.88	3,300.00	3,854.48	751.26	2,547.66	956.47	380.62	.....	620.00	1,197.18	30,235.95
Paintsville	4,200.00	1,800.00	.....	1,920.00	2,907.50	.....	289.13	853.89	.....	108.00	.....	.....	241.53	12,320.05
Van Lear	4,320.00	.....	.....	.....	480.00	.....	184.89	.....	.....	.....	540.00	.....	.....	5,524.89
Kenton Co.	7,200.00	1,200.00	.....	1,589.50	3,999.96	.....	210.18	1,012.65	824.67	625.00	4,800.00	900.00	1,087.39	23,449.35
Beechwood	7,200.00	.....	.....	.....	600.00	.....	124.71	323.92	.....	.....	.....	.....	962.40	9,211.03
Covington	7,200.00	1,700.03	6,500.03	13,281.98	4,882.60	40.00	690.76	3,676.10	.....	375.00	.....	4,540.92	4,274.31	47,161.73
Erlanger	6,070.10	.....	.....	.....	3,952.28	.....	1,495.33	3,713.04	.....	230.00	3,084.58	600.00	627.02	19,772.35
Ludlow	4,900.00	1,166.67	.....	2,000.00	3,690.00	.....	190.24	672.82	.....	73.00	.....	1,380.00	641.29	14,714.02
Knott Co.	4,500.00	1,800.00	.....	6,142.50	4,373.28	.....	1,227.21	2,113.27	850.00	255.00	.....	.....	138.55	21,399.81
Knox Co.	4,200.00	3,000.00	4,800.00	7,049.30	4,500.00	1,433.12	1,789.51	4,247.66	850.00	500.00	.....	.....	515.01	32,884.60
Barbourville	5,000.00	.....	208.33	2,400.00	3,600.00	.....	122.04	361.69	.....	63.00	.....	.....	123.35	11,878.41
Larue Co.	5,500.00	499.99	.....	2,700.00	3,945.36	.....	451.89	1,090.46	850.00	.....	.....	.....	1,889.89	16,927.59
Laurel Co.	4,703.36	2,364.80	.....	4,082.37	5,173.55	5,168.81	408.39	1,448.25	730.48	444.42	4,228.35	.....	645.58	29,398.36
E. Bernstadt	3,666.60	588.00	.....	69.11	1,062.50	.....	44.36	211.31	.....	17.50	117.33	.....	351.03	6,127.74
London	6,141.17	300.00	.....	1,807.80	3,810.61	.....	729.36	407.96	.....	.....	.....	.....	4,191.15	17,388.05
Lawrence Co.	5,412.00	2,548.00	.....	182.06	3,607.00	.....	253.72	2,015.94	976.00	396.00	3,361.96	.....	587.72	19,340.40
Lee Co.	4,306.90	1,577.10	.....	3,039.50	3,905.06	.....	1,080.95	765.66	775.00	.....	.....	125.00	2,533.28	18,108.45
Leslie Co.	4,800.00	1,200.00	3,662.37	7,570.86	4,340.14	.....	399.45	3,979.01	1,000.00	36.00	.....	.....	490.00	27,477.83

Leslie Co.	4,800.00	1,200.00	3,662.37	7,570.86	4,340.14	.....	399.45	3,979.01	1,000.00	36.00	.....	.....	490.00	27,477.83

TABLE II-f—Continued

FINANCIAL REPORT FOR YEAR ENDING JUNE 30, 1957—EXPENDITURES

School District	INSTRUCTION											
	Salaries of Supervisors and Principals		Salaries of Clerks for Supervisors and Principals	Supplies and Other Exp. for Superv. & Principals	Salaries of Teachers		Educational Supplies	Library and Supplementary Books		Other Expenses of Instruction	Total
	Elem.	H. S.			Elem.	H. S.		Elem.	H. S.		
Jessamine Co.	$ 3,566.60	$ 10,990.14	$ 950.00	$	$ 158,111.26	$ 72,088.80	$ 920.24	$ 958.39	$ 773.17	$ 4,410.59	$ 252,769.19
Johnson Co.	3,518.10	17,863.73	.....	1,009.61	229,824.73	98,608.31	1,425.67	1,611.26	1,325.99	4,800.31	359,987.71
Paintsville	3,600.00	4,400.00	1,080.00	268.94	72,631.56	43,468.95	1,558.94	811.82	617.19	427.56	128,864.96
Van Lear	2,273.49	.....	.....	.....	15,926.75	12,080.17	231.38	543.50	270.67	.....	31,325.96
Kenton Co.	55,583.99	15,121.64	.....	4,564.74	264,900.03	247,295.52	3,323.94	1,312.80	2,314.10	406.67	594.823.43
Beechwood	.....	4,941.00	.....	.....	35,793.74	37,598.86	428.43	592.75	685.09	1,484.08	81,523.95
Covington	83,994.58	21,152.56	13,608.59	1,020.00	778,634.11	502,861.22	17,795.39	4,623.25	600.00	7,213.59	1,431,503.29
Erlanger	10,278.12	4,156.84	1,205.27	204.00	92,433.79	70,188.45	1,926.65	812.75	902.10	2,307.65	184,415.62
Ludlow	4,030.00	4,301.00	.....	65.87	33,341.55	56,016.19	551.78	526.99	591.72	1,190.05	100,615.15
Knott Co.	8,017.38	17,248.82	2,550.00	1,091.37	385,401.86	85,297.62	3,371.33	1,418.29	4,171.19	1,240.94	509,808.80
Knox Co.	19,323.56	12,133.82	.....	91.29	408,865.22	149,734.51	4,790.12	700.00	1,458.95	75.00	597,172.47
Barbourville	.....	.....	.....	.....	35,598.78	38,023.87	365.62	394.18	426.02	152.85	74,961.32
Larue Co.	4,879.95	14,696.43	778.00	105.00	119,169.97	84,096.20	627.43	2,493.96	710.06	937.05	228,494.05
Laurel Co.	18,488.90	21,112,82	.....	208.36	336,040.86	130,671.30	131.95	.....	34.82	1,990.00	508,679.01
E. Bernstadt	.....	.....	.....	.....	24,105.23	.....	536.35	160.29	.....	77.43	24,879.30
London	3,631.82	3,796.69	.....	103.43	60,032.94	34,588.10	636.83	120.97	523.54	519.09	103,953.41
Lawrence Co.	.....	3,295.88	.....	.....	198,375.29	84,468.69	904.17	851.35	1,118.45	1,461.77	290,475.60
Lee Co.	9,345.37	4,996.17	1,290.00	70.07	113,056.20	70,544.01	228.77	40.90	1,212.54	4,341.91	205,125.94
Leslie Co.	10,645.56	8,327.77	1,575.00	.....	275,978.09	43,798.35	216.75	2,027.22	369.87	344.77	343,283.38

TABLE II-f—Continued

FINANCIAL REPORT FOR YEAR ENDING JUNE 30, 1957—EXPENDITURES

School District	OPERATION OF SCHOOL PLANT						MAINTENANCE OF SCHOOL PLANT			
	Wages of Janitors and Engineers	Janitors' and Engineers' Supplies	Fuel	Water, Light and Power	Other Operation Expenses	Total	Salaries and Wages	Supply Parts and Expenses	Contractual Services	Total
Jessamine Co.	$ 8,647.84	$ 2,190.55	$ 4,895.31	$ 8,892.65	$ 198.36	$ 24,824.71	$ 2,674.90	$ 4,825.20	$ 4,454.66	$ 11,954.76
Johnson Co.	6,105.87	2,334.87	6,216.66	9,704.73	1,266.52	25,628.65	8,422.26	8,428.29	1,071.00	17,921.55
Paintsville	6,665.82	1,257.29	2,050.83	3,221.42	.....	13,195.36	1,833.36	3,403.64	2,426.88	7,663.88
Van Lear	1,687.50	80.25	443.60	684.26	.....	2,895.61	283.59	1,055.47	.....	1,339.06
Kenton Co.	27,317.75	4,548.83	18,183.14	17,868.82	.....	67,918.54	8,419.82	12,143.70	931.00	21,494.52
Beechwood	4,547.50	912.25	1,417.57	1,757.37	268.22	8,902.91	.....	4,789.93	.....	4,789.93
Covington	111,144.58	7,433.22	16,403.80	34,462.40	9,288.17	178,732.17	42,139.46	20,057.32	37,818.66	100,015.44
Erlanger	12,638.36	2,265.52	5,196.77	5,782.06	1,022.47	26,905.18	2,052.11	2,910.21	3,311.47	8,273.79
Ludlow	7,672.08	437.33	3,606.76	2,926.98	467.61	15,110.76	579.03	904.49	.....	1,483.52
Knott Co.	6,159.00	4,731.79	11,947.10	5,205.41	102.64	28,145.94	8,039.85	5,672.93	61.00	13,773.78
Knox Co.	18,661.22	2,264.68	9,217.20	9,646.11	523.80	40,313.01	13,998.11	18,728.58	180.00	32,906.69
Barbourville	3,041.00	676.72	1,194.08	1,612.58	.....	6,524.38	374.00	1,111.71	317.25	1,802.96
Larue Co.	6,494.52	5,792.10	4,479.20	4,577.39	101.59	21,444.80	287.90	6,251.14	280.17	6,819.21
Laurel Co.	15,246.58	2,687.27	6,941.10	9,235.90	380.69	34,491.54	9,808.57	5,754.17	980.68	16,543.42
E. Bernstadt	1,493.02	251.17	445.35	402.31	6.00	2,597.85	11.13	72.81	.....	83.94
London	4,362.56	1,643.32	592.95	2,690.86	242.88	9,532.57	592.00	1,039.86	1,131.32	2,763.18
Lawrence Co.	3,982.66	869.43	7,544.14	5,800.27	.....	18,196.50	2,547.88	6,053.50	376.00	8,977.38
Lee Co.	5,602.70	3,450.91	2,387.86	3,183.83	934.82	15,560.12	3,784.35	3,294.20	.....	7,078.55
Leslie Co.	4,718.74	1,555.63	3,810.93	3,257.89	.....	13,343.19	6,009.29	11,288.93	964.25	18,262.47

Lee Co.	5,602.70	3,450.91	2,387.86	3,183.83	934.82	15,560.12	3,784.35	3,294.20	.....	7,078.55
Leslie Co.	4,718.74	1,555.63	3,810.93	3,257.89	.....	13,343.19	6,009.29	11,288.93	964.25	18,262.47

TABLE II-f—Continued

FINANCIAL REPORT FOR YEAR ENDING JUNE 30, 1957—EXPENDITURES

School District	FIXED CHARGES						AUXILIARY SERVICES							
	Insurance Premium	Rent	S.S. Contribution	Sick Leave	Other Contrib. & Conting.	Total	Promotion of Health	Athletics and Playgrounds	Pupil Transportation	School Lunch	Other Community Services	Special Vocational Training	Total	Total Current Expenses
Jesmne. Co.	$ 5,543.36	$.....	$ 666.77	$ 2,135.00	$ 95.00	$ 8,440.13	$ 2,457.94	$ 457.74	$32,199.09	$13,183.40	$ 720.00	$ 4,563.43	$ 53,581.60	$ 367.775.77
Johnson Co.	8,976.05	663.00	2,479.04	3,367.88	637.39	16,123.36	1,285.00	17.60	55,007.15	17,039.20	6,269.56	.....	79,618.51	529,515.73
Paintsv'le.	1,366.29	20.10	272.80	1,945.44	.....	3,604.63	700.00	598.33	1,785.83	2,109.80	.....	.....	5,193.96	170,842.84
Van Lear	274.08	.....	.....	.....	.....	274.08	240.00	119.06	959.00	263.83	.....	.....	1,581.89	42,941.49
Kenton Co.	8,658.49	.....	1,947.10	6,827.88	1,120.49	18,553.96	.....	.....	74,637.96	20,889.36	.....	5,160.90	100,688.22	826,928.02
B'ch'w'd.	1,258.14	.....	116.96	510.00	157.50	2,042.60	1,233.13	.....	.....	.....	.....	.....	1,233.13	107,703.55
C'vngton.	3,106.34	600.00	3,990.56	5,431.00	3,234.00	16,361.90	9,233.26	1,394.24	4,635.50	4,318.08	12,843.90	.....	32,424.98	1,806,199.51
Erlanger	3,467.71	.....	540.04	1,865.14	278.51	6,151.40	12.36	452.04	1,063.75	9,058.24	.....	.....	10,586.39	256,104.73
Ludlow	2,288.24	.....	271.37	1,972.70	.....	4,532.31	.....	874.09	.....	20.18	2,292.52	.....	3,186.79	139,642.55
Knott Co.	1,877.42	180.00	847.48	3,932.85	1,439.71	8,277.46	1,800.00	145.00	30,515.98	12,554.18	1,242.45	775.08	47,032.69	628,438.48
Knox Co.	6,446.04	100.00	2,312.21	6,420.97	200.00	15,479.22	1,300.00	2,156.07	70,223.45	20,135.59	879.33	5,046.56	99,741.00	818,496.99
B'bre'vle.	751.89	.....	114.32	1,484.80	378.99	2,730.00	225.94	.....	1,750.00	1,643.83	.....	.....	3,619.77	101,516.84
Larue Co.	4,055.78	5,230.00	355.41	1,910.00	51.64	11,602.83	1,683.37	.....	40,947.65	12,393.99	.....	5,265.86	60,290.87	345,579.35
Laurel Co.	4,828.74	1,380.00	3,679.12	7,064.80	758.96	17,711.62	1,200.00	.....	79,372.05	27,505.50	1,029.68	3,286.98	112,394.21	719,218.16
E. B'rn'std.	331.76	.....	452.00	331.75	.....	1,115.51	16.05	97.67	597.24	2,421.77	150.94	.....	3,283.67	38,088.01
London	2,418.55	.....	420.00	.....	.....	2,838.55	200.00	163.86	160.84	4,863.94	.....	.....	5,388.64	141,864.40
Law'nce. Co.	1,027.56	180.00	1,555.30	1,079.74	825.04	4,667.64	1,105.00	35.00	41,406.49	7,821.50	967.25	.....	51,335.24	392,992.76
Lee Co.	2,405.83	710.00	537.18	2,381.29	25.68	6,059.98	1,651.96	.....	26,850.63	13,165.33	862.50	71.42	42,601.84	294,534.88
Leslie Co.	896.25	145.00	891.06	4,544.42	1,760.67	8,237.40	1,800.00	172.15	46,998.66	16,194.70	4,396.71	.....	69,562.22	480,166.49

TABLE II-f—Continued

FINANCIAL REPORT FOR YEAR ENDING JUNE 30, 1957—EXPENDITURES

School District	Transfer Tuition to Other Districts	CAPITAL OUTLAY								DEBT SERVICES		
		Total Current Expense & Transfer Tuition	New Sites & Additions to Old Sites	New Buildings & Additions to Old Buildings	New Furniture and Equipment	Improvements to Sites	Improvements to or Remodeling Old Buildings	New School Buses	Total	Redemption of Voted Funding & Holding Co. Bonds from Current Funds	Interest on Indebtedness from Current Funds	Interest on Temporary Loans & Notes
Jessamine Co.	$ 210.90	$ 367,986.67	$	$ 21,839.84	$ 2,248.99	$ 267.58	$ 296.70	$	$ 24,653.11	$	$ 3,692.50	$ 347.13
Johnson Co.	.....	529,515.73	.....	.....	2,711.14	39.00	403.00	6,517.83	9,670.97	11,000.00	9,418.13	1,321.42
Paintsville	327.67	171,170.51	69.00	5,799.54	3,663.60	.....	10,383.56	.....	19,915.70	.....	.....	220.90
Van Lear	.....	42,941.49	.....	.....	.....	.....	.....	.....	.....	.....	.....	.....
Kenton Co.	1,146.20	828,074.22	5,996.68	.....	1,166.75	.....	574.02	23,655.66	31,393.11	72,000.00	43,133.75	648.15
Beechwood	.....	107,703.55	3,122.50	.....	3,334.76	.....	3,607.10	.....	10,064.36	20,000.00	3,241.67	.....
Covington	.....	1,806,199.51	.....	.....	4,313.94	.....	.....	.....	4,313.94	24,000.00	3,883.63	6,056.48
Erlanger	.....	256,104.73	.....	.....	3,612.73	.....	.....	.....	3,612.73	2,000.00	797.50	335.00
Ludlow	177.94	139,820.49	.....	.....	794.78	.....	.....	.....	794.78	.....	.....	.....
Knott Co.	451.09	628,889.57	1,800.00	1,259.95	7,581.90	143.35	1,218.85	11,304.86	23,308.91	3,000.00	800.00	.....
Knox Co.	40.89	818,537.88	379.68	15,000.00	16,036.86	564.84	.....	18,136.50	50,117.88	.....	975.00	.....
Barbourville	.....	101,516.84	3,173.00	.....	2,421.75	1,305.85	858.80	.....	7,759.40	2,000.00	137.50	75.00
Larue Co.	2,700.21	348,279.56	19,500.00	4,296.88	2,379.47	263.05	.....	.....	26,439.40	8,000.00	4,557.50	400.00
Laurel Co.	1,040.57	720,258.73	.....	.....	6,848.31	296.10	1,946.70	9,983.35	19,074.46	8,000.00	1,922.06	78.47
E. Bernstadt	.....	38,088.01	.....	.....	.....	.....	.....	.....	.....	.....	.....	.....
London	.....	141,864.40	.....	.....	537.23	.....	3,060.04	.....	3,597.27	.....	.....	.....
Lawrence Co.	.....	392,992.76	900.00	.....	2,798.91	630.00	.....	17,692.81	22,021.72	.....	10,590.00	.....
Lee Co.	.....	294,534.88	.....	.....	1,509.77	.....	1,299.76	8,442.86	11,252.39	5,000.00	4,972.50	.....
Leslie Co.	111.99	480,278.48	18,101.63	7,681.22	2,138.70	1,170.12	5,390.45	900.00	35,382.12	.....	.....	.....

Leslie Co.	111.99	480,278.48	18,101.63	7,681.22	2,138.70	1,170.12	5,390.45	900.00	35,382.12	5,000.00	4,972.50	

TABLE II-f—Continued

FINANCIAL REPORT FOR YEAR ENDING JUNE 30, 1957—EXPENDITURES

School District	DEBT SERVICES							Grand Total Expenditures	Balance July 1, 1956	Balance July 1, 1957	Total Liabilities
	Transfer to Sinking Fund	Transfer to School Building Fund	Trans. to Fnd. Prog. Cap. Out.	Refunds	Payment Temporary & Notes Loans	Advancements (Reimbursable)	Total				
Jessamine Co.	$	$	$ 34,800.00	$	$ 20,000.00	$ 516.49	$ 59,356.12	$ 451,995.90	$ 586.29	$ 4,086.94	$ 267.000.00
Johnson Co.			70,920.53		98,500.00		191,160.08	730,346.78	187.59	11,447.89	263,748.99
Paintsville	7,797.56	15,595.12			14,000.00		37,613.58	228,699.79	105.39	2,005.58	230,560.74
Van Lear			4,960.00				4,960.00	47,901.49	1,343.43	1,154.45	
Kenton Co.			74,200.00		108,000.00		297,981.90	1,157,449.23	88,227.35	88,507.84	1,875,836.00
Beechwood							23,241.67	141,009.58	5,000.00	3,519.61	100,000.00
Covington	57,645.37	954,730.31	55,940.00		244,800.00	3,159.50	1,350,215.29	3,160,728.74	3,160,728.74	50,313.38	2,106,106.73
Erlanger	5,431.06	54,310.48		243.75	29,000.00		92,117.79	351,835.25	241.56	280.66	892,993.85
Ludlow		28,421.00	12,080.00				40,501.00	181,116.27	11,833.70	592.41	417,000.00
Knott Co.			77,800.00			118.98	81,718.98	733,917.46	120,934.07	165,550.48	17,000.00
Knox Co.			87,600.00		20,000.00	1,800.00	110,375.00	979,030.76	16,566.82	14,028.37	515,771.91
Barbourville			9,720.00		7,425.00		19,357.50	128,633.74	37.67	41,373.87	4,333.48
Larue Co.			32,840.00	200.00	30,000.00		75,997.50	450,716.46	80.15	28,125.80	596,958.67
Laurel Co.			73,840.00		5,000.00		88,840.53	828,173.72	341.05	1,769.59	338,641.08
E. Bernstadt			4,240.00			3,160.06	7,400.06	45,488.07	2,078.52	1,579.55	10,190.64
London		19,018.47	13,358.14				32,376.61	177,838.28	6,018.27	2,337.95	340,000.00
Lawrence Co.		28,542.37	46,760.00			575.00	86,467.37	501,481.85	26,810.85	33,144.47	150,000.00
Lee Co.		21,500.00	31,680.00	300.00			63,452.50	369,239.77	8,152.42	7,695.17	309,044.78
Leslie Co.			59,840.00	7.20			59,847.20	575,507.80	14,998.43	21,643.91	201,555.07

TABLE II-f—Continued

FINANCIAL REPORT FOR YEAR ENDING JUNE 30, 1957—RECEIPTS

School District	REVENUE RECEIPTS											
	Pub. Sch. Foundation Prog. Fund	Rev. from Pub. Laws 815 & 874	Other State & Fed. Aid	Reimbursement for Special Vocational Training	Reimbursement for School Lunch Program	Property Tax	Bank Shares	Tax on Franchise Corporations	Poll Tax	Rev. from Whiskey Withdrawals	Special Subdistrict Tax	Transfer Tuition
Letcher Co.	$ 797,946.76	$	$ 110.81	$	$ 32,364.74	$ 159,844.68	$ 1,713.66	$ 61,659.29	$ 5,438.51	$	$	$ .....
Jenkins*	201,447.75	.....	578.32	.....	7,993.59	32,784.96	.....	15,059.49	1,413.18	.....	.....	1,474.00
Lewis Co.	281,559.08	.....	.....	1,298.84	14,565.12	68,199.54	.....	108,307.46	3,168.97	.....	.....	.....
Vanceburg	37,167.26	.....	.....	.....	2,666.55	12,682.98	.....	2,015.04	382.06	.....	.....	.....
Lincoln Co.	405,202.17	.....	2,246.15	.....	17,759.36	146,520.97	1,055.52	113,759.04	4,844.24	.....	.....	1,090.00
Stanford	75,185.58	.....	679.43	10,324.73	6,754.01	57,325.68	.....	3,144.76	472.00	.....	.....	8,908.22
Livingston Co.	179,163.78	.....	906.90	.....	11,333.64	65,016.64	1,219.85	13,251.39	2,728.82	.....	.....	.....
Logan Co.	376,379.92	.....	2,220.28	8,756.01	21,023.41	150,705.91	812.02	45,178.81	4,379.05	.....	.....	.....
Russellville	99,296.95	.....	69.76	.....	5,207.11	87,641.51	1,066.58	14,037.49	1,342.00	.....	.....	.....
Lyon Co.	168,835.38	1,044.00	1,264.92	.....	7,646.07	40,824.50	733.37	30,281.63	1,935.09	.....	.....	.....
Madison Co.	400,053.62	26,310.30	2,516.23	3,103.89	23,140.05	221,705.03	482.62	120,497.21	.....	.....	.....	832.25
Berea	49,028.85	5,519.68	949.40	.....	2,690.58	24,801.31	1,526.92	5,664.56	877.91	.....	.....	.....
Richmond	136,099.63	11,934.65	2,667.70	.....	4,427.59	169,061.05	3,530.50	11,510.13	.....	.....	.....	.....
Magoffin Co.	302,117.56	.....	1,021.56	4,378.68	9,972.65	97,180.94	569.81	28,466.62	.....	.....	.....	.....
Marion Co.	267,279.69	.....	502.61	5,645.64	20,242.95	120,760.67	.....	81,710.06	3,117.12	58,470.67	.....	135.00
Lebanon	96,138.44	.....	62.31	.....	3,670.74	64,621.73	3,180.36	6,951.52	.....	.....	.....	1,506.27
Marshall Co.	260,821.81	.....	1,679.24	.....	18,517.16	125,575.84	307.86	51,618.63	5,151.02	.....	.....	.....
Benton	85,902.09	4,057.28	787.64	.....	4,346.21	45,956.28	1,419.44	6,218.31	1,269.78	.....	.....	.....
Martin Co.	324,755.13	.....	450.00	.....	11,759.61	62,081.23	200.00	51,804.71	1,600.00	.....	.....	.....

* Jenkins coded $14.00 under Code 1000 which should have been Coded 1300.

* Jenkins coded $14.00 under Code 1000 which should have been Coded 1300.

TABLE II-f—Continued

FINANCIAL REPORT FOR YEAR ENDING JUNE 30, 1957—RECEIPTS

School District	REVENUE RECEIPTS				NON-REVENUE RECEIPTS						Total Receipts
	Tuition Paid By Individuals	Interest on Investments	Other Revenue Sources	Total Revenue Receipts	Sale of Voted and Funding Bonds	Sale of Property and Ins. Adjustments	Other Non-Rev. Sources Except Temp. Loans	Receipts From Temp. Loans and Notes	Receipts From Advancements	Total Non-Rev. Receipts	
Letcher Co.	$ 1,600.00	$	$	$1,060,678.45	$	$ 200.00	$ 8,146.37	$ 25,000.00	$ 41,495.10	$ 74,841.47	$1,135,519.92
Jenkins	484.00	.....	1,163.64	262,398.93	.....	190.00	633.91	22,985.00	.....	23,808.91	286,207.84
Lewis Co.	.....	.....	435.00	477,534.01	.....	1,330.00	39,077.86	.....	324.31	40,732.17	518,266.18
Vanceburg	.....	.....	10.00	54,923.89	.....	.....	172.95	.....	.....	172.95	55,096.84
Lincoln Co.	.....	.....	.....	692,477.45	.....	16,025.26	2,473.98	.....	.....	18,499.24	710,976.69
Stanford	1,958.40	.....	.....	164,752.81	.....	17.60	2,910.08	2,000.00	.....	4,927.68	169,680.49
Livingston Co.	.....	.....	34,908.53	308,529.55	.....	55.84	952.05	.....	.....	1,007.89	309,537.44
Logan Co.	.....	.....	5,115.60	614,571.01	.....	1,460.70	263.39	37,101.75	15,559.20	54,385.04	668,956.05
Russellville	2,324.80	.....	995.65	211,981.85	.....	568.32	205.00	.....	.....	773.32	212,755.17
Lyon Co.	.....	.....	2,224.78	254,789.74	.....	6,980.66	6,118.96	6,000.00	277.00	19,376.62	274,166.36
Madison Co.	.....	.....	1,090.00	799,731.20	.....	1,332.55	1,039.10	25,000.00	.....	27,371.65	827,102.85
Berea	.....	.....	1,642.48	92,701.69	.....	.....	.....	.....	.....	.....	92,701.69
Richmond	270.00	.....	1,349.33	340,850.58	.....	.....	1,219.20	.....	.....	1,219.20	342,069.78
Magoffin Co.	.....	.....	.....	443,707.82	.....	8,201.64	1,722.24	40,000.00	6,695.28	56,619.16	500,326.98
Marion Co.	.....	.....	480.28	558,344.69	.....	905.11	1,809.17	.....	.....	2,714.28	561,058.97
Lebanon	1,893.10	.....	449.00	178,473.47	.....	.....	.....	.....	.....	.....	178,473.47
Marshall Co.	.....	.....	27,344.78	491,016.34	.....	76,585.24	9,931.95	18,000.00	.....	104,517.19	595,533.53
Benton	2,138.33	.....	8.66	152,104.02	.....	52.28	20.00	200.00	.....	272.28	152,376.30
Martin Co.	.....	.....	.....	452,650.68	.....	.....	8,372.13	28,000.00	.....	36,372.13	489,022.81

TABLE II-f—Continued

FINANCIAL REPORT FOR YEAR ENDING JUNE 30, 1957—EXPENDITURES

School District	GENERAL CONTROL													
	Salary of Supt.	Salary of Supt. as Secretary of Board	Salary of Assistant Supt.	Salary of Clerks & Steno. for Supt.'s Office	Salary of Director of Pupil Personnel	Salary of Attend-ance Workers	Office Supplies	Other Expenses of Edu-cational Admin.	School Board Per Diem	Cost of Surety Bonds	Salary of Finance Officer	Salaries of Other Admin. Officers	Other Expenses of Business Admin-istration	Total
Letcher Co.	$ 5,495.68	$ 1,174.25	$	$ 7,722.75	$ 4,200.00	$ 195.93	$ 557.88	$2,874.82	$ 910.46	$ 522.00	$	$3,812.01	$ 223.69	$ 27,689.47
Jenkins	6,500.00	.....	.....	3,557.72	4,200.00	.....	318.07	716.67	.....	120.00	.....	.....	517.53	15,929.99
Lewis Co.	5,517.22	.....	.....	3,060.00	4,467.70	1,986.52	437.73	3,577.79	850.00	589.63	.....	.....	687..44	21,174.03
Vanceburg	4,000.00	.....	.....	.....	737.25	.....	151.51	187.30	.....	80.00	493.14	.....	108.62	5,757.82
Lincoln Co.	4,896.15	1,698.85	.....	3,164.20	4,259.90	.....	197.28	7,024.42	850.00	105.00	.....	.....	500.00	22,695.80
Stanford	4,472.63	750.00	.....	1,500.00	3,988.79	.....	151.07	298.84	.....	.....	.....	.....	300.00	11,461.33
Livingston Co.	4,233.30	.....	.....	3,299.94	3,866.58	.....	256.26	2,542.04	894.23	.....	.....	.....	.....	15,092.35
Logan Co.	7,000.00	600.00	.....	6,300.00	5,400.00	2,949.93	496.25	1,151.22	850.00	357.00	.....	.....	6,898.94	32,003.34
Russellville	5,200.00	1,800.00	.....	2,880.00	5,000.00	.....	399.19	635.83	.....	109.00	.....	1,033.39	436.11	17,493.52
Lyon Co.	4,395.92	626.08	2,076.00	2,269.87	2,928.00	.....	557.21	2,370.49	896.00	80.00	.....	.....	62.70	16,262.27
Madison Co.	5,400.00	1,650.00	.....	5,643.00	3,866.71	161.99	1,595.84	1,708.71	833.40	316.00	.....	.....	805.96	21,981.61
Berea	4,915.65	1,233.10	.....	2,715.03	1,200.00	.....	141.04	451.19	.....	5.00	.....	.....	281.45	10,942.46
Richmond	6,000.00	1,200.00	.....	3,864.00	2,400.00	.....	355.35	1,017.49	.....	.....	.....	.....	275.00	15,111.84
Magoffin Co.	3,600.00	1,099.50	.....	3,148.30	2,700.00	4,435.33	617.09	2,452.17	948.33	.....	.....	255.00	388.44	19,644.16
Marion Co.	4,500.00	1,260.00	.....	3,142.21	5,328.93	.....	730.32	2,181.89	700.00	.....	.....	1,100.00	3,469.34	22,412.69
Lebanon	5,200.00	.....	.....	1,200.00	3,380.00	.....	26.77	522.25	.....	83.00	.....	.....	.....	10,412.02
Marshall Co.	2,700.00	3,420.00	.....	2,692.22	3,600.00	.....	1,418.47	1,264.71	849.82	286.21	.....	.....	787.36	17,018.79
Benton	5,400.00	600.00	.....	3,480.00	2,156.66	.....	205.26	1,244.80	.....	160.00	.....	.....	.....	13,246.72
Martin Co.	6,201.04	.....	.....	2,441.00	4,863.92	.....	1,089.19	3,410.07	1,046.00	150.00	.....	3,885.00	728.05	23,814.27

Martin Co.	6,201.04	.....	.....	2,441.00	4,863.92	.....	1,089.19	3,410.07	1,046.00	150.00	.....	3,885.00	728.05	23,814.27

TABLE II-f—Continued

FINANCIAL REPORT FOR YEAR ENDING JUNE 30, 1957—EXPENDITURES

School District	INSTRUCTION										
	Salaries of Supervisors and Principals		Salaries of Clerks for Supervisors and Principals	Supplies and Other Exp. for Superv. & Principals	Salaries of Teachers		Educational Supplies	Library and Supplementary Books		Other Expenses of Instruction	Total
	Elem.	H. S.			Elem.	H. S.		Elem.	H. S.		
Letcher Co.	$ 18,301.02	$ 17,699.00	$ 6,377.81	$ 835.93	$ 459,888.13	$ 148,211.87	$ 5,883.22	$ 1,200.00	$ 1,952.77	$ 2,458.32	$ 662,808.07
Jenkins	7,185.58	12,763.46	35.00	36.13	93,845.35	58,327.63	341.60	91.44	1,011.45	440.19	174,077.83
Lewis Co.	8,795.89	14,553.50	.....	575.94	148,823.90	80,931.49	719.25	711.96	1,501.29	1,421.13	258,034.35
Vanceburg	.....	.....	.....	.....	33,103.57	.....	847.71	.....	.....	.....	33,951.28
Lincoln Co.	14,841.29	16,072.26	.....	516.04	224,016.84	130,061.04	279.07	513.34	1,192.49	234.07	387,726.44
Stanford	1,809.27	5,928.93	455.46	150.00	34,786.87	44,404.69	203.25	443.28	407.12	350.00	88,938.87
Livingston Co.	16,569.58	9,274.16	.....	.....	72,732.51	46,225.38	40.20	539.36	412.33	2,406.34	148,199.86
Logan Co.	8,321.25	25,300.00	.....	144.33	200,765.98	119,607.44	540.00	961.03	1,045.82	4,607.45	361,293.30
Russellville	8,527.20	4,800.00	1,000.00	94.22	59,861.55	41,477.17	924.05	420.81	592.43	363.51	118,060.94
Lyon Co.	2,076.00	9,711.10	1,499.94	497.74	64,232.29	67,492.09	1,102.62	615.74	1,147.42	1,889.33	150,264.27
Madison Co.	31,237.17	18,240.00	1,945.00	2,600.92	191,376.26	177,389.24	645.90	2,861.64	1,455.62	330.73	428,082.48
Berea	.....	.....	.....	.....	29,927.58	26,375.68	251.63	213.70	214.65	289.49	57,272.73
Richmond	2,150.00	7,147.90	4,500.00	21.55	116,543.50	85,874.83	561.59	426.22	931.87	456.21	218,613.67
Magoffin Co.	10,753.43	4,168.18	2,986.36	934.88	204,101.65	56,760.10	1,126.59	792.29	481.28	1,675.01	283,779.77
Marion Co.	8,787.36	7,969.24	.....	1,522.08	203,239.42	61,707.32	4,136.03	1,997.80	1,594.12	402.39	291,355.76
Lebanon	3,985.00	4,085.00	.....	280.29	51,516.19	52,902.83	1,113.60	246.08	853.99	228.84	115,211.82
Marshall Co.	15,682.00	9,006.00	.....	1,736.69	147,795.19	85,156.34	1,069.52	1,518.44	1,048.07	299.20	263,311.45
Benton	2,250.00	2,250.00	2,000.00	.....	40,340.00	37,080.83	809.32	443.20	551.61	580.05	86,305.01
Martin Co.	17,800.84	10,092.14	2,884.00	1,794.04	197,691.75	60,189.36	1,990.65	1,215.96	1,725.75	506.12	295,890.61

TABLE II-f—Continued

FINANCIAL REPORT FOR YEAR ENDING JUNE 30, 1957—EXPENDITURES

School District	OPERATION OF SCHOOL PLANT						MAINTENANCE OF SCHOOL PLANT			
	Wages of Janitors and Engineers	Janitors' and Engineers' Supplies	Fuel	Water, Light and Power	Other Operation Expenses	Total	Salaries and Wages	Supply Parts and Expenses	Contractual Services	Total
Letcher Co.	$ 17,622.55	$ 4,544.19	$ 7,605.10	$ 16,902.59	$	$ 46,674.43	$ 22,014.43	$ 12,942.76	$ 1,299.26	$ 36,256.45
Jenkins	9,444.67	1,636.63	3,080.92	5,180.67	139.62	19,482.51	4,974.67	2,962.11	2,527.74	10,464.52
Lewis Co.	10,922.28	3,312.49	7,633.37	3,933.82	1,130.42	26,932.38	8,168.91	11,607.98	.....	19,776.89
Vanceburg	1,762.24	214.68	633.07	321.06	37.20	2,968.25	424.11	224.80	.....	648.91
Lincoln Co.	12,274.07	1,944.37	8,583.42	3,093.69	.....	25,895.55	10,186.40	20,159.75	11,893.71	42,239.86
Stanford	5,742.17	1,506.55	2,148.85	2,866.71	457.37	12,721.65	910.11	1,132.69	.....	2,042.80
Livingston Co.	5,620.50	14.91	3,129.06	2,937.13	2,014.51	13,716.11	530.10	537.01	1,256.69	2,323.80
Logan Co.	6,743.25	984.77	5,268.56	6,750.12	557.59	20,304.29	229.91	18,716.46	.....	18,946.37
Russellville	5,835.00	1,153.57	2,091.21	2,773.76	.....	11,853.54	1,761.25	2,271.31	3,051.85	7,084.41
Lyon Co.	2,830.00	901.56	3,434.79	3,084.85	212.76	10,463.96	3,655.89	5,016.56	10.00	8,682.45
Madison Co.	12,602.00	3,357.01	6,053.37	8,569.44	.....	30,581.82	13,199.80	18,743.75	8,962.65	40,906.20
Berea	1,441.66	538.90	952.87	1,150.94	14.10	4,098.47	572.95	785.99	37.00	1,395.94
Richmond	10,110.30	1,211.12	5,176.01	3,197.59	33.28	19,728.30	2,360.74	4,736.14	1,659.75	8,756.63
Magoffin Co.	4,496.07	878.92	4,865.14	2,132.32	.....	12,372.45	7,963.96	7,427.83	.....	15,391.79
Marion Co.	11,476.16	1,754.53	6,021.90	3,849.23	355.05	23,456.87	6,168.52	9,236.17	.....	15,404.69
Lebanon	8,343.00	1,032.70	3,319.36	2,974.90	46.56	15,716.52	.....	839.17	1,084.63	1,923.80
Marshall Co.	7,965.01	2,433.73	5,077.23	967.61	20.30	16,463.88	11,597.49	9,394.83	.....	20,992.32
Benton	5,031.00	1,228.59	2,058.34	2,487.53	470.35	11,275.81	.....	6,823.97	.....	6,823.97
Martin Co.	7,947.35	5,044.79	5,206.04	5,178.69	679.29	24,056.16	4,571.17	3,113.91	.....	7,685.08

Benton	[illegible]	[illegible]	[illegible]	[illegible]	[illegible]	[illegible]	.....	6,823.97	.....	6,823.97
Martin Co.	7,947.35	5,044.79	5,206.04	5,178.69	679.29	24,056.16	4,571.17	3,113.91	.....	7,685.08

TABLE II-f—Continued

FINANCIAL REPORT FOR YEAR ENDING JUNE 30, 1957—EXPENDITURES

School District	FIXED CHARGES					AUXILIARY SERVICES								
	Insurance Premiums	Rent	S.S. Contribution	Sick Leave	Other Contrib. & Contingencies	Total	Promotion of Health	Athletics and Playgrounds	Pupil Transportation	School Lunch	Other Community Services	Special Vocational Training	Total	Total Current Expenses
Letcher Co.	$2,936.48	$9,183.94	$7,034.84	$4,990.44	$ 500.00	$24,645.70	$1,750.00	$ 74.20	$58,221.87	$32,364.77	$ 5,257.62	$	$97,668.46	$ 895,742.58
Jenkins	1,701.42	567.95	915.69	1,008.39	1,524.31	5,717.76	500.00	1.25	6,745.08	7,155.25	209.08	28.32	14,638.98	240,311.59
Lewis Co.	2,716.98	1,062.50	.....	1,879.85	1,579.57	7,238.90	35.00	.....	83,249.46	14,565.06	.....	.....	97,849.52	431,006.07
Vanceburg	232.00	.....	119.40	331.50	34.00	716.90	3.50	451.55	1,800.00	2,823.95	.....	.....	5,079.00	49,122.16
Lincoln Co.	3,912.25	1.50	1,097.37	2,224.51	2,120.72	9,356.35	1,616.00	.....	70,247.22	17,759.36	1,828.14	.....	91,450.72	579,364.72
Stanford	378.72	.....	469.55	738.29	1,713.75	3,300.31	250.00	.....	1,321.25	6,972.09	200.00	10,991.70	19,735.04	138,200.00
Livingston Co.	2,337.69	.....	181.56	1,400.20	.....	3,919.45	696.00	849.95	37,167.90	11,359.64	486.41	.....	50,559.90	233,811.47
Logan Co.	8,599.05	1,565.00	271.05	3,733.25	578.06	14,746.41	750.00	.....	103,457.59	21,023.41	.....	8,989.55	134,220.55	581,514.26
Russellville	3,323.88	.....	277.19	1,495.25	364.00	5,460.32	350.00	75.00	.....	5,207.11	.....	.....	5,632.11	165,584.84
Lyon Co.	1,148.46	242.74	514.49	1,702.28	4,755.87	8,363.84	1,200.00	387.73	29,476.30	7,646.07	.....	.....	38,710.10	232,746.89
Madison Co.	7,096.38	.....	2,071.53	6,012.00	6,447.00	21,626.91	2,000.00	.....	32,055.41	23,140.05	.....	3,577.16	60,772.62	603,951.64
Berea	502.88	.....	155.66	571.11	225.40	1,455.05	.....	.....	.....	2,793.70	115.00	.....	2,908.70	78,073.35
Richmond	2,170.79	9.30	529.37	1,692.00	.....	4,401.46	721.62	11.45	.....	4,427.59	1,350.00	.....	6,510.66	273,122.56
Magoffin Co.	1,095.60	986.80	765.14	4,479.65	1,993.56	9,320.75	1,615.82	.....	46,562.76	10,216.47	1,228.28	4,378.68	64,002.01	404,510.93
Marion Co.	2,543.13	4,300.43	1,183.47	1,454.84	462.19	9,944.06	1,800.00	.....	49,666.81	18,871.54	2,689.98	5,252.49	78,280.82	440,854.89
Lebanon	1,485.79	.....	233.32	360.00	50.00	2,129.11	750.00	.....	.....	3,670.74	.....	.....	4,420.74	149,814.01
Marshall Co.	1,756.75	.....	1,319.83	1,699.73	.....	4,776.31	1,500.00	.....	50,940.38	18,517.16	219.96	.....	71,177.50	393,740.25
Benton	2,305.08	.....	376.27	435.00	.....	3,116.35	500.00	3,200.00	2,258.71	4,346.21	639.95	.....	10,944.87	131,712.73
Martin Co.	1,851.68	526.20	1,453.51	4,867.14	499.21	9,197.74	1,452.50	.....	41,897.24	23,103.89	71.00	.....	66,524.63	427,168.49

TABLE II-f—Continued

FINANCIAL REPORT FOR YEAR ENDING JUNE 30, 1957—EXPENDITURES

School District	Transfer Tuition to Other Districts	CAPITAL OUTLAY								DEBT SERVICES		
		Total Current Expense & Transfer Tuition	New Sites & Additions to Old Sites	New Buildings & Additions to Old Buildings	New Furniture and Equipment	Improvements to Sites	Improvements to or Remodeling Old Buildings	New School Buses	Total	Redemption of Voted Funding & Holding Co. Bonds from Current Funds	Interest on Indebtedness from Current Funds	Interest on Temporary Loans & Notes
Letcher Co.	$ 1,592.52	$ 897,335.10	$ 21.95	$ 1,478.80	$ 10,041.28	$	$ 7,466.50	$ 15,942.40	$ 34,950.93	$ 32,000.00	$ 9,495.10	$ 408.35
Jenkins	12.95	240,324.54	.....	.....	2,284.52	27.34	1,526.76	4,906.06	8,744.68	.....	.....	115.00
Lewis Co.	280.00	431,286.07	17,515.60	17,446.57	4,890.87	117.90	122.07	.....	40,093.01	5,000.00	1,681.25	.....
Vanceburg	.....	49,122.16	.....	2,000.00	66.00	10.00	.....	.....	2,076.00	.....	.....	360.00
Lincoln Co.	8,481.32	587,846.04	135.25	1,013.42	1,530.97	.....	3,321.70	13,263.30	19,264.64	.....	.....	.....
Stanford	.....	138,200.00	.....	.....	4,310.70	1,211.65	593.36	.....	6,115.71	1,000.00	162.50	17.78
Livingston Co.	225.00	234,036.47	4,800.00	11,660.18	1,571.44	.....	.....	21,434.65	39,466.27	.....	.....	.....
Logan Co.	.....	581,514.26	.....	.....	.....	.....	.....	8,228.00	8,228.00	.....	.....	312.50
Russellville	.....	165,584.84	.....	.....	2,776.29	.....	.....	.....	2,776.29	.....	.....	.....
Lyon Co.	1,512.00	234,258.89	.....	2,873.03	2,903.12	.....	629.54	4,386.59	10,792.28	.....	.....	26.25
Madison Co.	90.65	604,042.29	.....	.....	1,870.87	7,575.46	.....	25,389.08	34,835.41	.....	.....	.....
Berea	.....	78,073.35	.....	.....	254.94	.....	272.05	.....	526.99	.....	.....	14.24
Richmond	25.90	273,148.46	1,620.83	.....	399.50	.....	.....	.....	2,020.33	.....	.....	.....
Magoffin Co.	.....	404,510.93	3.00	138.65	2,265.12	736.25	.....	4,383.60	7,526.62	1,000.00	150.00	1,349.99
Marion Co.	135.97	440,990.86	1,000.00	7,347.09	13,893.97	719.75	4,902.97	9,895.78	37,759.56	13,000.00	8,093.75	.....
Lebanon	.....	149,814.01	3.00	.....	1,227.06	51.65	627.46	.....	1,909.17	2,166.07	337.50	.....
Marshall Co.	.....	393,740.25	1,500.00	33,005.82	7,641.11	2,358.84	667.00	19,335.86	64,508.63	.....	.....	218.29
Benton	.....	131,712.73	.....	.....	1,227.18	184.31	.....	.....	1,411.49	.....	.....	14.15
Martin Co.	78.10	427,246.59	355.12	.....	3,034.20	820.55	76.38	2,665.00	6,951.25	.....	1,725.00	.....

Benton		181,712.73			1,224.18	184.31			1,411.49			14.13
Martin Co.	78.10	427,246.59	355.12		3,034.20	820.55	76.38	2,665.00	6,951.25		1,725.00	

TABLE II-f—Continued

FINANCIAL REPORT FOR YEAR ENDING JUNE 30, 1957—EXPENDITURES

School District	DEBT SERVICES							Grand Total Expenditures	Balance July 1, 1956	Balance July 1, 1957	Total Liabilities
	Transfer to Sinking Fund	Transfer to School Building Fund	Trans. to Foundation Prog. Cap. Out.	Refunds	Payment Temporary Loans & Notes	Advancements (Reimbursable)	Total				
Letcher Co.	$	$	$107,600.00	$ 2.00	$ 25,000.00	$ 914.87	$175,420.32	$1,107,706.35	$ 3,900.51	$ 31,714.08	$ 502,000.00
Jenkins			25,440.00	121.84	11,985.00		37,661.84	286,731.06	575.66	52.44	11,000.00
Lewis Co.			40,200.00			3,173.48	50,054.73	521,433.81	85,250.10	82,031.37	320,511.37
Vanceburg			4,120.00			272.09	4,752.09	55,950.25	1,349.21	−603.43	603.43
Lincoln Co.		20,000.00	56,440.00	2.00			76,442.00	683,552.68	32,229.57	59,653.58	439,000.00
Stanford		14,908.03			2,000.00		18,088.31	162,404.02	4,061.86	10,838.33	206,568.19
Livingston Co.			24,480.00				24,480.00	297,982.74	21,396.62	32,951.32	295,576.39
Logan Co.			50,640.00		37,222.77	2,423.75	90,599.02	680,341.28	11,469.61	84.38	142,477.79
Russellville		26,285.33	16,200.00				42,485.33	210,846.46	7,463.02	9,371.73	360,436.94
Lyon Co.			20,880.00	210.47	6,000.00	277.00	27,393.72	272,444.89	5,928.58	7,650.05	1,124.19
Madison Co.		40,000.00	59,960.00		25,000.00	74.28	125,034.28	763,911.98	1,118.35	14,309.32	
Berea			7,640.00		3,187.24		10,841.48	89,441.82	1,256.74	4,516.61	54,000.00
Richmond		39,937.51	24,680.00				64,617.51	339,786.30	15,308.20	17,591.68	76,000.00
Magoffin Co.			46,000.00	4,627.28	35,000.00	179.29	88,306.56	500,344.11	39.00	21.87	233,990.31
Marion Co.			43,200.00	816.11			65,109.86	543,860.28	24,002.58	41,201.27	369,310.07
Lebanon		14,480.00	15,520.00				32,503.57	184,226.75	25,391.77	19,638.49	3,000.00
Marshall Co.			39,880.00	7,012.32	18,000.00		65,110.61	523,359.49	24,363.04	96,536.20	799,760.12
Benton		14,000.00	6,300.00		2,000.00		22,314.15	155,438.37	4,468.09	3,206.02	220,000.00
Martin Co.			46,100.00	1,848.93			49,673.93	483,871.77	26.55	5,177.59	111,070.14

TABLE II-f—Continued

FINANCIAL REPORT FOR YEAR ENDING JUNE 30, 1957—RECEIPTS

School District	REVENUE RECEIPTS											
	Pub. Sch. Foundation Prog. Fund	Rev. from Pub. Laws 815 & 874	Other State & Fed. Aid	Reimbursement for Special Vocational Training	Reimbursement for School Lunch Program	Property Tax	Bank Shares	Tax on Franchise Corporations	Poll Tax	Rev. from Whiskey Withdrawals	Rev. from Special Subdis. Tax	Transfer Tuition
Mason Co.	$ 194,260.99	$	$ 1,076.65	$ 6,778.13	$ 13,099.20	$ 182,425.87	$ 197.34	$ 54,896.86	$ 3,361.62	$	$	$ 750.00
Maysville	106,940.10	.....	168.57	.....	7,711.25	146,919.77	6,956.74	24,986.51	2,574.00	.....	.....	.....
McCracken Co.	418,000.41	.....	7,151.19	.....	31,795.88	280,099.51	.....	124,630.81	.....	.....	.....	.....
Paducah	437,937.15	40,278.25	1,798.98	23,965.14	35,956.90	753,649.39	6,604.52	121,064.95	13,020.69	.....	.....	8,921.79
McCreary Co.	442,184.45	.....	1,063.41	.....	18,541.43	38,207.87	566.13	47,623.59	1,737.08	.....	.....	.....
Stearns	42,117.42	.....	18.25	1,411.10	13,469.15	.....	4,052.22	279.20	.....	.....	.....	.....
McLean Co.	220,268.43	.....	2,090.22	2,707.21	17,089.42	141,489.57	977.23	28,713.34	3,584.00	.....	.....	.....
Meade Co.	205,223.72	37,282.90	678.82	1,658.13	16,973.77	117,418.20	597.57	38,806.80	3,624.15	11,026.97	.....	.....
Menifee Co.	169,868.92	.....	214.94	4,264.80	7,065.66	19,488.25	.....	33,154.13	1,676.00	.....	.....	.....
Mercer Co.	101,697.43	.....	2,612.19	10,284.16	11,139.36	132,520.66	.....	78,122.05	2,064.12	.....	.....	.....
Burgin	21,055.82	.....	.....	.....	1,310.28	25,818.87	303.82	11,085.99	205.17	556.94	.....	.....
Harrodsburg*	84,410.78	.....	458.21	.....	7,815.60	127,071.45	2,088.19	11,082.09	1,380.92	.....	.....	2,046.00
Metcalfe Co.*	227,277.09	.....	4,324.84	4,645.06	9,382.22	60,127.21	.....	21,711.88	2,725.84	.....	.....	.....
Monroe Co.	418,689.62	.....	2,714.66	8,366.45	12,457.04	61,465.61	1,817.36	29,656.09	3,312.52	.....	.....	.....
Montgomery Co.	148,204.46	3,775.00	786.48	5,058.69	10,369.96	120,771.79	.....	69,603.00	1,775.51	.....	.....	.....
Mt. Sterling	93,051.79	2,000.81	565.16	.....	4,144.30	89,016.81	.....	9,340.10	1,222.00	.....	.....	4,833.31
Morgan Co.	378,535.04	.....	1,313.81	.....	13,789.56	59,394.38	698.15	13,837.92	2,509.77	.....	.....	.....

*Metcalfe Co. had coded $24.00 under Code 1000 which should have been Coded 1300.

*Harrodsburg had not deposited June allotment check in amt. of $5,982.27 in bank before July 1st.

*Metcalfe Co. had coded $24.00 under Code 1000 which should have been Coded 1300.

*Harrodsburg had not deposited June allotment check in amt. of $5,982.27 in bank before July 1st.

TABLE II-f—Continued

FINANCIAL REPORT FOR YEAR ENDING JUNE 30, 1957—RECEIPTS

School District	REVENUE RECEIPTS				NON-REVENUE RECEIPTS						Total Receipts
	Tuition Paid By Individuals	Interest on Investments	Other Revenue Sources	Total Revenue Receipts	Sale of Voted and Funding Bonds	Sale of Property and Ins. Adjustments	Other Non-Rev. Sources Except Temp. Loans	Receipts From Temp. Loans and Notes	Receipts From Advancements	Total Non-Rev. Receipts	
Mason Co.	$ 100.00	$	$ 44.48	$ 456,991.14	$	$ 26,248.36	$ 6,278.48	$ 55,000.00	$	$ 87,526.84	$ 544,517.98
Maysville	7,966.99	.....	.....	304,223.93	.....	424.41	1,243.37	.....	.....	1,667.78	305,891.71
McCracken Co.	72.65	.....	152,420.73	1,014,171.18	.....	2,572.30	4,714.09	.....	.....	7,286.39	1,021,457.57
Paducah	12,552.02	.....	83,548.65	1,539,298.43	.....	42,261.06	3,485.33	315,600.00	.....	361,346.39	1,900,644.82
McCreary Co.	242.90	.....	12,742.90	562,909.76	.....	253.75	1,557.51	.....	.....	1,811.26	564,721.02
Stearns	.....	.....	.....	61,347.34	.....	.....	.....	800.00	.....	800.00	62,147.34
McLean Co.	.....	.....	2,759.17	419,678.59	.....	361.10	772.63	.....	.....	1,133.73	420,812.32
Meade Co.	.....	.....	20,019.16	453,310.19	.....	5,038.00	419.83	.....	.....	5,457.83	458,768.02
Menifee Co.	.....	.....	2,297.69	238,030.39	.....	939.24	2,080.90	.....	189.00	3,209.14	241,239.53
Mercer Co.	116.70	.....	.....	338,556.67	.....	6,075.71	1,547.84	15,500.00	.....	23,123.55	361,680.22
Burgin	.....	.....	.....	60,336.89	.....	.....	33.48	.....	.....	33.48	60,370.37
Harrodsburg	2,033.00	.....	405.00	238,791.24	.....	15,785.06	5.20	.....	.....	15,790.26	254,581.50
Metcalfe Co.	.....	.....	4,700.30	334,894.44	.....	5,860.00	420.19	6,000.00	2,615.16	14,895.35	349,789.79
Monroe Co.	.....	.....	.....	538,479.35	.....	.....	3,884.29	21,000.00	.....	24,884.29	563,363.64
Montgomery Co.	.....	.....	673.30	361,018.19	.....	5,460.00	14,760.83	8,000.00	300.00	28,520.83	389,539.02
Mt. Sterling	3,967.21	.....	549.50	208,690.99	.....	.....	4,829.65	5,000.00	.....	9,829.65	218,520.64
Morgan Co.	.....	.....	900.32	470,978.95	.....	385.60	1,627.64	45,000.00	11,565.97	58,579.21	529,558.16

TABLE II-f—Continued

FINANCIAL REPORT FOR YEAR ENDING JUNE 30, 1957—EXPENDITURES

School District	GENERAL CONTROL													
	Salary of Supt.	Salary of Supt. as Secretary of Board	Salary of Assistant Supt.	Salary of Clerks & Steno. for Supt.'s Office	Salary of Director of Pupil Personnel	Salary of Attendance Workers	Office Supplies	Other Expenses of Educational Admin.	School Board Per Diem	Cost of Surety Bonds	Salary of Finance Officer	Salaries of Other Admin. Officers	Other Expenses of Business Administration	Total
Mason Co.	$ 5,212.57	$1,529.55	$	$ 2,969.22	$ 5,284.83	$	$ 306.70	$ 2,599.29	$ 827.80	$ 485.42	$	$	$ 1,196.31	$20,411.69
Maysville	7,200.00	.....	.....	3,060.00	2,544.41	.....	603.73	2,180.91	.....	96.71	1,200.00	.....	1,065.33	17,951.09
McCracken Co.	6,587.96	1,317.53	5,502.40	3,198.08	4,129.80	.....	529.15	7,071.88	900.00	426.15	1,211.54	5,115.60	25.00	36,015.09
Paducah	9,499.92	1,200.00	.....	12,737.50	4,100.55	1,145.00	1,398.35	4,017.80	.....	1,250.00	4,800.00	.....	2,479.29	42,628.41
McCreary Co.	5,100.00	900.00	.....	.....	3,900.00	3,558.89	179.82	1,074.06	877.52	216.00	3,946.67	.....	330.25	20,083.21
Stearns	3,900.00	900.00	.....	350.00	1,200.00	.....	175.15	333.33	.....	25.00	370.20	.....	224.95	7,478.63
McLean Co.	5,400.00	600.00	.....	2,400.00	2,960.00	.....	167.62	1,074.57	726.59	.....	.....	.....	249.05	13,577.83
Meade Co.	5,100.00	.....	.....	2,081.25	3,900.00	.....	347.24	1,408.88	850.00	474.29	.....	600.00	607.09	15,368.75
Menifee Co.	3,290.40	587.09	.....	2,475.85	2,399.96	2,803.68	308.42	2,192.70	832.00	188.50	.....	1,200.00	809.45	17,088.05
Mercer Co.	4,400.05	.....	.....	1,787.60	3,000.00	.....	441.25	3,816.87	668.58	.....	.....	3,003.56	2,132.42	19,250.33
Burgin	4,080.00	270.00	.....	.....	3,401.46	.....	101.52	.....	.....	40.00	.....	.....	228.03	8,121.01
Harrodsburg	5,506.66	360.00	.....	2,754.92	3,987.21	.....	209.80	1,680.27	53.65	198.00	.....	.....	22.00	14,772.51
Metcalfe Co.	4,200.00	1,200.00	4,200.00	2,280.00	3,600.00	.....	132.79	3,096.29	849.66	20.00	.....	600.00	172.30	20,351.04
Monroe Co.	6,499.92	300.00	.....	2,200.00	3,300.00	3,288.89	544.82	1,896.51	850.00	54.40	.....	733.26	8.00	19,675.80
Montgomery Co.	6,000.00	.....	.....	2,250.00	3,306.72	.....	242.97	566.85	835.82	277.09	.....	600.00	1,951.11	16,030.56
Mt. Sterling	6,499.92	489.30	.....	2,697.56	4,066.56	.....	348.04	1,036.49	.....	133.16	.....	.....	1,046.74	16,317.77
Morgan Co.	3,550.00	1,796.62	.....	4,904.15	4,200.00	3,061.09	360.02	2,853.91	750.00	32.95	.....	.....	6,352.15	27,860.89

Mt. Sterling	6,499.92	489.30	.....	2,697.56	4,066.56	.....	348.04	1,036.49	.....	133.16	.....	.....	1,046.74	16,317.77
Morgan Co.	3,550.00	1,796.62	.....	4,904.15	4,200.00	3,061.09	360.02	2,853.91	750.00	32.95	.....	.....	6,352.15	27,860.89

TABLE II-f—Continued

FINANCIAL REPORT FOR YEAR ENDING JUNE 30, 1957—EXPENDITURES

School District	INSTRUCTION										
	Salaries of Supervisors and Principals		Salaries of Clerks for Supervisors and Principals	Supplies and Other Exp. for Superv. & Principals	Salaries of Teachers		Educational Supplies	Library and Supplementary Books		Other Expenses of Instruction	Total
	Elem.	H. S.			Elem.	H. S.		Elem.	H. S.		
Mason Co.	$ 6,455.93	$ 21,081.90	$	$	$ 142,373.74	$ 78,642.20	$ 4,170.68	$ 197.13	$ 569.37	$ 3,843.55	$ 257,334.50
Maysville	3,947.50	4,902.48	.....	.....	101,160.47	75,180.62	2,475.66	871.80	919.18	836.00	190,293.71
McCracken Co.	36,663.27	22,007.60	.....	5,458.39	269,508.82	143,302.90	2,079.72	6,252.36	5,380.88	4,518.28	495,172.22
Paducah	28,987.91	29,995.03	5,151.70	1,193.53	405,235.56	367,479.61	11,160.15	3,551.41	3,151.29	817.49	856,723.68
McCreary Co.	11,305.28	8,668.88	1,152.00	26.92	231,876.14	71,530.69	2,906.96	2,483.17	1,495.78	2,387.56	333,833.38
Stearns	.....	.....	.....	.....	22,865.72	15,167.40	684.87	535.70	622.51	244.26	40,120.46
McLean Co.	3,543.33	14,449.52	.....	139.04	113,833.01	97,827,49	2,441.37	788.42	1,476.06	2,337.64	236,835.88
Meade Co.	4,864.00	9,107.00	.....	.....	158,451.51	58,233.33	521.15	228.22	859.25	326.00	232,590.46
Menifee Co.	3,362.29	3,155.67	.....	31.66	101,183.29	29,293.54	47.84	23.75	.....	345.32	137,443.36
Mercer Co.	17,005.00	4,863.29	.....	.....	97,506.18	48,963.43	363.41	741.10	440.46	2,070.20	171,953.07
Burgin	.....	.....	.....	.....	25,641.05	13,127.58	26.74	207.75	307.69	739.48	40,050.29
Harrodsburg	4,407.18	5,719.85	578.45	212.32	86,719.81	40,652.92	1,546.47	1,120.60	634.35	68.59	141,660.54
Metcalfe Co.	3,310.02	4,879.74	.....	.....	129,446.56	39,681.54	855.71	119.40	1,809.77	521.98	180,624.72
Monroe Co.	4,033.26	8,609.96	988.13	2,575.83	211,452.90	115,513.84	1,138.93	246.49	1,373.38	503.46	346,436.18
Montgomery Co.	7,805.50	8,700.00	.....	331.62	102,053.33	79,861.82	199.37	703.26	437.34	1,627.06	201,719.30
Mt. Sterling	4,325.02	4,325.02	.....	718.30	68,616.76	51,191.70	2,936.37	1,155.00	1,593.71	276.09	135,137.97
Morgan Co.	6,333.95	9,903.36	1,365.00	.....	190,478.73	80,499.26	2,102.11	1,059.70	142.50	2,908.70	294,793.31

TABLE II-f—Continued

FINANCIAL REPORT FOR YEAR ENDING JUNE 30, 1957—EXPENDITURES

School District	OPERATION OF SCHOOL PLANT						MAINTENANCE OF SCHOOL PLANT			
	Wages of Janitors and Engineers	Janitors' and Engineers' Supplies	Fuel	Water, Light and Power	Other Operation Expenses	Total	Salaries and Wages	Supply Parts and Expenses	Contractual Services	Total
Mason Co.	$ 7,819.41	$ 1,146.31	$ 6,541.07	$ 5,435.62	$ 887.09	$ 21,829.50	$ 13,420.10	$ 9,907.53	$ 2,013.67	$ 25,341.30
Maysville	19,078.44	2,447.32	3,513.84	3,450.76	628.53	29,118.89	.....	2,165.80	3,323.97	5,489.77
McCracken Co.	34,065.01	11,294.22	13,196.80	12,697.53	1,045.98	72,299.54	15,221.87	12,799.85	112.50	28,134.22
Paducah	52,317.90	8,585.16	19,736.73	20,157.00	4,890.92	105,687.71	30,528.48	31,761.71	9,062.30	71,352.49
McCreary Co.	6,265.47	749.26	3,865.10	6,194.73	.....	17,074.56	4,078.00	4,799.09	.....	8,877.09
Stearns	1,621.17	151.18	691.50	497.67	.....	2,961.52	679.33	400.00	5.99	1,085.32
McLean Co.	8,230.00	1,143.72	3,450.56	4,232.26	.....	17,056.54	1,484.50	4,921.96	1,496.00	7,902.46
Meade Co.	13,274.00	1,475.66	7,772.71	6,595.80	509.89	29,628.06	1,577.93	5,714.55	.....	7,292.48
Menifee Co.	210.00	224.69	1,614.38	966.89	75.00	3,090.96	1,233.50	675.28	.....	1,908.78
Mercer Co.	7,768.02	1,329.74	5,656.47	4,840.89	147.93	19,743.05	2,267.37	1,908.05	2,115.84	6,291.26
Burgin	1,751.00	367.78	1,004.77	1,130.15	.....	4,253.70	771.28	937.71	500.00	2,208.99
Harrodsburg	5,477.50	1,213.35	4,897.72	3,476.66	54.00	15,119.23	1,143.31	1,601.57	411.10	3,155.98
Metcalfe Co.	6,430.60	587.84	3,573.55	2,663.80	.....	13,255.79	3,467.93	.....	.....	3,467.93
Monroe Co.	6,748.00	2,908.87	5,766.17	4,643.64	172.10	20,238.78	5,923.42	7,813.84	1,100.00	14,837.26
Montgomery Co.	7,383.83	2,485.25	4,872.93	4,731.32	.....	19,473.33	4,273.62	3,387.37	.....	7,660.99
Mt. Sterling	8,883.17	1,409.18	3,237.57	3,070.27	147.54	16,747.73	11.00	2,350.74	1,569.27	3,931.01
Morgan Co.	6,982.31	1,608.93	4,640.56	4,011.60	.....	17,243.40	8,958.79	4,797.26	.....	13,756.05

Morgan Co.	6,982.31	1,608.93	4,640.56	4,011.60		17,243.40	8,958.79	4,797.26		13,756.05

TABLE II-f—Continued

FINANCIAL REPORT FOR YEAR ENDING JUNE 30, 1957—EXPENDITURES

School District	FIXED CHARGES						AUXILIARY SERVICES							
	Insurance Premiums	Rent	S.S. Contribution	Sick Leave	Other Contrib. & Contingencies	Total	Promotion of Health	Athletics and Playgrounds	Pupil Transportation	School Lunch	Other Community Services	Special Vocational Training	Total	Total Current Expenses
Mason Co.	$ 3,308.36	$	$ 302.80	$ 1,515.47	$ 1,428.08	$ 6,554.71	$	$	$ 59,336.97	$ 15,439.78	$ 367.50	$ 6,198.46	$ 81,342.71	$ 412,814.41
Maysville	4,981.32		527.00	1,540.00	150.00	7,198.32	54.14		423.28	7,711.25	540.88		8,729.55	258,781.33
McCracken Co.	13,639.78		2,217.19	3,195.00	1,637.75	20,689.72	1,250.00		70,209.00	28,360.94			99,819.94	752,130.73
Paducah	17,156.42	22.50	2,709.42	2,788.25	600.00	23,276.59	2,701.90	1,272.26	3,133.00	35,956.90		28,060.91	71,124.97	1,170,793.85
McCreary Co.	4,524.95	225.00	898.34	3,828.46	2,302.74	11,779.49		277.73	30,005.26	18,807.30	750.00		49,840.29	441,488.02
Stearns		1,182.95		238.67	122.18	1,543.80		48.65		1,413.42	45.24	45.92	1,553.23	54,742.96
McLean Co.	2,221.81	624.40	559.96	1,176.00	612.00	5,194.17	1,100.00	10.94	23,985.23	17,089.42	2,484.09	3,748.24	48,417.92	328,984.80
Meade Co.	3,231.75	182.00	3,149.64	1,194.48	3,140.63	10,898.50	1,000.00		51,013.33	18,184.06		1,658.13	71,855.52	367,633.77
Menifee Co.	328.12	36.00	663.99	2,201.49	151.41	3,381.01	450.00		18,287.09	6,655.09		4,264.80	29,656.98	192,569.14
Mercer Co.	3,201.93	1,260.00	692.04	3,438.08	310.00	8,902.05	1,000.04	302.70	41,087.09	11,139.36	991.63	10,283.98	64,804.80	290,944.56
Burgin	3.00		73.84			76.84	500.00		4,277.78	1,379.92	248.48		6,406.18	61,117.01
Harrodsburg	2,132.25	40.40	213.18	1,280.00	462.22	4,128.05	1,500.00	859.10		7,815.60	15.00		10,189.70	189,026.01
Metcalfe Co.	4,186.81				67.20	4,254.01	1,381.92		35,664.18	9,905.02	3,560.73	12,582.10	63,093.95	285,047.44
Monroe Co.	1,555.37		331.54	5,267.43	930.69	8,085.03	1,033.00	266.82	43,140.59	13,497.74	192.00	12,140.50	70,270.65	479,543.70
Montgomery Co.	2,938.37	360.00	759.57	1,430.50	574.00	6,062.44	696.53	253.20	33,170.52	10,369.96		5,058.69	49,548.90	300,495.52
Mt. Sterling	1,219.40		562.44	1,505.00	125.24	3,412.08	682.69	253.94		4,144.30		194.25	5,275.18	180,821.74
Morgan Co.	1,677.25	3,140.00	1,924.38	2,334.06		9,075.69	2,035.58		63,650.03	13,406.87	2,018.47		81,110.95	443,840.29

TABLE II-f—Continued

FINANCIAL REPORT FOR YEAR ENDING JUNE 30, 1957—EXPENDITURES

School District	Transfer Tuition to Other Districts	CAPITAL OUTLAY								DEBT SERVICES		
		Total Current Expense & Transfer Tuition	New Sites & Additions to Old Sites	New Buildings & Additions to Old Buildings	New Furniture and Equipment	Improvements to Sites	Improvements to or Remodeling Old Buildings	New School Buses	Total	Redemption of Voted Funding & Holding Co. Bonds from Current Funds	Interest on Indebtedness from Current Funds	Interest on Temporary Loans & Notes
Mason Co.	$ 150.00	$ 412,964.41	$	$	$ 19,529.30	$	$	$ 4,398.00	$ 23,927.30	$ 8,000.00	$ 1,055.00	$ 365.00
Maysville	.....	258,781.33	.....	.....	10,589.49	.....	.....	.....	10,589.49	8,000.00	650.00	.....
McCracken Co.	6,171.01	758,301.74	25.00	303.99	44,348.77	2,247.80	15,333.56	18,186.50	80,445.62	.....	.....	.....
Paducah	.....	1,170,793.85	50.00	5,600.00	2,933.65	.....	20,152.66	.....	28,736.31	8,000.00	2,407.76	2,840.68
McCreary Co.	46.48	441,534.50	.....	3,524.54	4,171.91	3,797.86	170.20	14,284.24	25,948.75	.....	.....	.....
Stearns	.....	54,742.96	.....	.....	505.00	31.25	.....	.....	536.25	.....	.....	4.00
McLean Co.	.....	328,984.80	3,652.15	.....	1,926.37	3,316.19	.....	.....	8,894.71	3,000.00	752.50	.....
Meade Co.	1,832.00	369,465.77	.....	.....	1,616.09	275.00	.....	8,702.00	10,593.09	10,000.00	9,781.25	.....
Menifee Co.	62.78	192,631.92	.....	108.00	162.55	.....	.....	.....	270.55	.....	.....	.....
Mercer Co.	1,396.00	292,340.56	.....	800.00	826.93	337.03	117.50	.....	2,081.46	.....	212.49	.....
Burgin	.....	61,117.01	.....	.....	273.80	.....	.....	.....	273.80	.....	.....	.....
Harrodsburg	.....	189,026.01	125.00	.....	6,957.53	291.74	6,093.55	.....	13,467.82	.....	.....	.....
Metcalfe Co.	712.77	285,760.21	.....	.....	5,174.31	429.00	6,385.33	800.00	12,788.64	3,085.80	.....	125.00
Monroe Co.	1,136.00	480,679.70	2,850.00	.....	5,079.42	496.50	108.30	.....	8,534.22	.....	64.55	71.68
Montgomery Co.	2,975.03	303,470.55	.....	.....	12,786.06	943.48	1,200.78	18,042.26	32,972.58	12,000.00	3,764.99	101.33
Mt. Sterling	.....	180,821.74	.....	.....	.....	.....	.....	.....	.....	4,000.00	105.00	52.50
Morgan Co.	.....	443,840.29	.....	.....	609.11	67.20	1,186.75	.....	1,863.06	.....	.....	750.00

Morgan Co.		443,840.29			609.11	67.20	1,186.75		1,863.06	4,000.00	105.00	52.50	750.00

TABLE II-f—Continued

FINANCIAL REPORT FOR YEAR ENDING JUNE 30, 1957—EXPENDITURES

School District	DEBT SERVICES							Grand Total Expenditures	Balance July 1, 1956	Balance July 1, 1957	Total Liabilities
	Transfer to Sinking Fund	Transfer to School Building Fund	Trans. to Foundation Prog. Cap. Out.	Refunds	Payment Temporary Loans & Notes	Advancements (Reimbursable)	Total				
Mason Co.	$	$	$ 34,560.00	$ 129.81	$ 50,998.82	$	$ 95,108.63	$ 532,000.34	$ 150.74	$ 12,668.38	$ 61,466.86
Maysville				72.00			8,722.00	278,092.82	16,854.68	44,653.57	24,928.22
McCracken Co.		138,977.86	64,600.00				203,577.86	1,042,325.22	117,115.37	96,247.72	1,243,431.48
Paducah		290,205.33	94,880.00		315,600.00		713,933.77	1,913,463.93	27,436.89	14,617.78	2,699,956.52
McCreary Co.			49,800.00				49,800.00	517,283.25	78,358.21	125,795.98	5,774.12
Stearns			5,880.00		800.00		6,684.00	61,963.21	798.40	982.53	913.27
McLean Co.		40,200.00	34,720.00	168.69			78,841.19	416,720.70	6,734.41	10,826.03	420,361.86
Meade Co.		25,000.00	34,080.00				78,861.25	458,920.11	21,151.09	20,999.00	305,000.00
Menifee Co.			20,880.00			189.00	21,069.00	213,971.47	28,752.75	56,020.81	256.79
Mercer Co.			40,991.25		15,000.00	60.00	56,263.74	350,685.76	4,697.07	15,691.53	371,314.03
Burgin								61,390.81	6,636.72	5,616.38	
Harrodsburg		59,838.86					59,838.86	262,332.69	29,218.09	21,466.90	526,092.40
Metcalfe Co.			28,880.00		600.00	115.16	38,205.96	336,754.81	781.83	13,816.81	312,000.00
Monroe Co.			50,880.00	4.25	22,508.33		73,528.81	562,742.73	282.62	903.53	275,081.10
Montgomery Co.			42,800.00	425.00	8,000.00	200.00	67,291.32	403,734.45	24,153.01	9,957.58	384,057.31
Mt. Sterling			17,240.00	9.26	5,000.00		26,406.76	207,228.50	6,209.81	17,501.95	54,000.00
Morgan Co.			45,360.00		45,000.00	10,564.49	101,674.49	547,377.84	70.18	–17,749.50	304,682.77

TABLE II-f—Continued

FINANCIAL REPORT FOR YEAR ENDING JUNE 30, 1957—RECEIPTS

School District	REVENUE RECEIPTS											
	Pub. Sch. Foundation Prog. Fund	Rev. from Pub. Laws 815 & 874	Other State & Fed. Aid	Reimbursement for Special Vocational Training	Reimbursement for School Lunch Program	Property Tax	Bank Shares	Tax on Franchise Corporations	Poll Tax	Rev. from Whiskey Withdrawals	Rev. from Special Subdis. Tax	Transfer Tuition
Muhlenberg Co.	$ 521,851.03	$	$ 7,849.43	$ 3,290.51	$ 30,366.40	$ 154,858.24	$	$102,082.74	$ 6,461.18	$	$	$ 2,480.00
Central City	86,665.67	.....	117.60	.....	5,580.67	39,666.70	629.40	12,197.35	1,308.00	.....	.....	.....
Greenville	77,864.14	.....	44.20	.....	5,843.42	60,753.83	1,500.96	7,915.31	1,438.00	.....	.....	.....
Nelson Co.	180,836.39	.....	1,911.01	11,794.88	21,741.13	172,533.04	983.69	31,046.76	4,406.56	244,646.20	.....	.....
Bardstown	49,250.37	.....	377.99	.....	6,143.07	80,994.75	2,285.42	5,160.82	820.00	225,335.78	.....	4,050.00
Nicholas Co.	94,517.89	.....	934.69	5,559.71	7,938.41	93,490.76	.....	17,744.83	.....	.....	.....	.....
Carlisle	38,200.11	.....	14.42	.....	1,768.36	31,868.46	1,805.07	3,797.39	.....	.....	.....	.....
Ohio Co.	445,779.90	.....	8,152.54	2,343.75	31,551.42	215,276.20	1,736.98	50,968.84	5,036.80	.....	.....	.....
Oldham Co.	203,612.29	.....	359.09	137.50	17,822.02	225,885.13	951.29	55,640.89	3,532.72	.....	.....	30.00
Owen Co.	153,958.24	.....	2,559.95	4,746.33	7,041.55	129,033.09	1,682.96	13,307.73	1,406.78	.....	.....	.....
Owsley Co.	194,693.06	.....	384.01	5,637.79	5,612.60	23,345.91	3,191.84	2,469.15	1,636.85	.....	.....	.....
Pendleton Co.	155,130.41	.....	3,716.25	.....	12,139.91	93,924.93	202.11	42,967.79	2,712.36	.....	.....	.....
Falmouth	39,704.20	.....	360.00	90.16	472.59	35,648.65	1,048.22	5,262.82	773.01	.....	.....	.....
Perry Co.	975,156.26	.....	13,292.40	461.25	23,802.71	198,404.10	.....	72.70	2,331.92	.....	.....	.....
Hazard	217,193.75	.....	228.95	46,349.13	4,993.66	105,347.88	1,945.40	21,499.59	808.67	.....	.....	.....
Pike Co.	1,727,319.04	.....	7,680.45	.....	67,223.56	397,651.52	.....	308,247.02	16,709.01	.....	.....	.....
Pikeville	889,913.21	.....	6.77	.....	2,421.30	84,693.14	4,875.81	14,806.77	1,424.92	.....	.....	3,644.42
Powell Co.	182,835.29	.....	745.09	.....	12,513.35	39,215.61	348.84	60,018.95	1,974.82	.....	.....	.....

.....	12,513.35	39,215.61	348.84	60,018.95	1,974.82	.....	.....	.....	.....	.....	.....

TABLE II-f—Continued

FINANCIAL REPORT FOR YEAR ENDING JUNE 30, 1957—RECEIPTS

School District	REVENUE RECEIPTS				NON-REVENUE RECEIPTS						Total Receipts
	Tuition Paid By Individuals	Interest on Investments	Other Revenue Sources	Total Revenue Receipts	Sale of Voted and Funding Bonds	Sale of Property and Ins. Adjustments	Other Non-Rev. Sources Except Temp. Loans	Receipts From Temp. Loans and Notes	Receipts From Advancements	Total Non-Rev. Receipts	
Muhlenberg Co.	$	$	$ 294.00	$ 829,533.53	$	$ 442.75	$ 1,071.76	$	$	1,514.51	831,048.04
Central City	1,065.00	.....	3,000.00	150,230.39	.....	.....	16,251.00	7,000.00	31.77	23,282.77	173,513.16
Greenville	690.00	.....	4,080.00	160,129.86	.....	25.00	135.45	.....	.....	160.45	160,290.31
Nelson Co.	102.62	.....	1,320.00	671,322.28	.....	21,171.89	1,487.87	.....	.....	22,659.76	693,982.04
Bardstown	250.00	.....	7,815.31	382,483.51	.....	.....	1,398.42	.....	.....	1,398.42	383,881.93
Nicholas Co.	.....	.....	.....	220,186.29	.....	140.61	407.32	.....	3,725.70	4,273.63	224,459.92
Carlisle	.....	.....	.....	77,453.81	.....	.....	326.69	.....	860.58	1,187.27	78,641.08
Ohio Co.	.....	.....	1,940.21	762,786.64	.....	7,734.15	894.44	137,000.00	40,814.55	186,443.14	949,229.78
Oldham Co.	.....	.....	1,276.36	509,247.29	.....	786.26	2,406.78	50,000.00	.....	53,193.04	562,440.33
Owen Co.	.....	32.00	419.09	314,187.72	.....	2.75	1,746.60	76,500.00	200.78	78,450.13	392,637.85
Owsley Co.	.....	.....	282.63	237,253.84	.....	1,245.73	97.02	15,000.00	.....	16,342.75	253,596.59
Pendleton Co.	15.00	.....	.....	310,808.76	.....	906.79	2,371.95	7,000.00	28,708.01	38,986.75	349,795.51
Falmouth	.....	.....	24.79	83,384.44	.....	1,250.00	.....	.....	.....	1,250.00	84,634.44
Perry Co.	.....	.....	.....	1,213,521.34	.....	91,279.98	14,905.92	19,850.00	.....	126,035.90	1,339,557.24
Hazard	2,781.00	.....	5,703.95	406,851.98	.....	176.90	.....	34,500.00	.....	34,676.90	441,528.88
Pike Co.	.....	.....	14,838.95	2,539,669.55	.....	2,971.38	8,167.54	.....	123,274.08	134,413.00	2,674,082.55
Pikeville	4,542.50	.....	.....	205,328.84	.....	3,750.00	958.64	.....	.....	4,708.64	210,037.48
Powell Co.	.....	.....	852.28	298,504.23	.....	1,231.00	454.91	.....	.....	1,685.91	300,190.14

TABLE II-f—Continued

FINANCIAL REPORT FOR YEAR ENDING JUNE 30, 1957—EXPENDITURES

School District	GENERAL CONTROL													
	Salary of Supt.	Salary of Supt. as Secretary of Board	Salary of Assistant Supt.	Salary of Clerks and Stenographers	Salary of Director of Pupil Personnel	Salary of Attendance Workers	Office Supplies	Other Expenses of Educational Admin.	School Board Per Diem	Cost of Surety Bonds	Salary of Finance Officer	Salaries of Other Admin. Officers	Other Expenses of Business Administration	Total
Muhlenberg Co.	$ 5,500.00	$	$	$ 8,518.24	$ 4,100.00	$	$ 388.85	$ 414.86	$ 850.00	$ 567.90	$	$	$ 808.92	$ 21,148.77
Central City	6,500.00	.....	.....	.....	2,410.00	.....	17.86	212.67	.....	58.00	900.00	.....	293.94	10,392.47
Greenville	6,000.00	.....	.....	2,400.00	750.00	.....	663.18	873.28	.....	156.55	.....	.....	2,697.37	13,540.38
Nelson Co.	5,000.00	1,958.33	.....	7,147.90	5,187.50	.....	681.04	4,651.88	700.00	410.00	.....	.....	665.97	26,402.62
Bardstown	7,599.70	1,883.67	.....	2,972.50	3,055.80	.....	462.77	1,285.51	.....	232.69	.....	.....	2,358.68	19,851.32
Nicholas Co.	4,999.92	300.00	.....	1,685.00	2,799.96	.....	277.93	653.03	700.00	63.27	.....	700.08	223.56	12,402.75
Carlisle	4,311.96	900.00	.....	64.00	900.00	.....	39.23	547.94	.....	175.00	.....	.....	382.36	7,320.49
Ohio Co.	4,200.00	2,400.00	.....	3,037.73	4,306.74	.....	754.15	1,368.86	900.00	.....	.....	.....	232.25	17,199.73
Oldham Co.	5,000.00	1,200.00	.....	3,120.00	3,420.00	.....	370.92	1,235.04	783.34	56.00	.....	400.00	117.33	15,702.63
Owen Co.	4,664.97	675.00	.....	2,669.60	3,773.18	.....	96.31	1,180.89	750.00	302.37	.....	.....	20.00	14,132.32
Owsley Co.	3,900.00	.....	.....	2,700.00	3,900.00	.....	341.84	2,569.52	795.00	91.00	.....	45.00	624.63	14,966.99
Pendleton Co.	3,600.44	600.00	.....	.....	4,050.76	.....	176.51	1,524.58	850.00	144.33	.....	23.48	219.50	11,189.60
Falmouth	3,204.00	1,800.00	.....	1,410.50	.....	.....	.....	468.34	.....	.....	.....	.....	.....	6,882.84
Perry Co.	5,200.00	675.00	.....	8,282.80	4,272.97	3,935.52	835.99	2,356.35	677.50	884.00	1,011.75	.....	525.00	28,656.88
Hazard	6,000.00	1,200.00	.....	3,608.00	3,480.00	.....	494.03	821.35	.....	425.23	.....	.....	347.29	16,375.90
Pike Co.	3,600.00	8,340.00	.....	14,987.77	8,130.72	.....	3,388.97	11,040.53	850.00	1,660.00	3,000.00	9,300.00	65.00	64,362.99
Pikeville	6,300.00	600.00	.....	2,210.00	4,200.00	.....	157.61	917.45	.....	130.00	.....	600.00	1,464.33	16,597.39
Powell Co.	4,200.00	.....	.....	3,000.00	4,200.00	.....	132.08	904.53	722.88	251.24	.....	.....	30.77	13,441.50

Pikeville	6,300.00	600.00		2,210.00	4,200.00		161.51	917.43		150.00			1,101.33	15,639.28
Powell Co.	4,200.00			3,000.00	4,200.00		132.08	904.53	722.88	251.24			30.77	13,441.50

TABLE II-f—Continued

FINANCIAL REPORT FOR YEAR ENDING JUNE 30, 1957—EXPENDITURES

School District	INSTRUCTION										
	Salaries of Supervisors and Principals		Salaries of Clerks for Supervisors and Principals	Supplies and Other Exp. for Superv. & Principals	Salaries of Teachers		Educational Supplies	Library and Supplementary Books		Other Expenses of Instruction	Total
	Elem.	H. S.			Elem.	H. S.		Elem.	H. S.		
Muhlenberg Co.	$ 10,738.20	$ 25,011.21	$ 4,009.69	$ 297.87	$ 254,582.52	$ 170,220.34	$ 2,297.98	$ 3,182.92	$ 3,593.30	$ 2,948.15	$ 476,882.18
Central City	4,000.00	5,000.00	.....	.....	49,738.86	40,502.05	180.91	262.74	143.00	258.11	100,085.67
Greenville	3,683.31	3,838.73	.....	60.84	45,554.57	38,716.59	191.73	583.55	102.30	117.42	92,849.04
Nelson Co.	17,181.20	14,688.60	3,737.50	2,896.84	232,920.90	102,904.98	3,968.50	3,261.93	1,037.13	3,377.58	385,975.16
Bardstown	2,740.00	2,710.00	53.10	307.41	71,481.27	70,967.88	4,021.84	994.36	909.08	1,319.95	155,504.89
Nicholas Co.	.....	4,999.92	.....	38.21	63,425.73	40,249.80	479.01	303.82	379.68	1,159.96	111,036.13
Carlisle	.....	3,579.93	.....	.....	21,709.71	21,889.87	356.16	14.05	366.92	.....	47,916.64
Ohio Co.	35,851.08	26,468.83	1,499.27	203.76	235,266.59	140,175.40	73.70	332.71	309.53	3,598.83	443,779.70
Oldham Co.	16,488.20	5,194.60	1,556.75	888.24	156,484.42	75,556.63	851.25	525.79	.....	6,187.24	263,733.12
Owen Co.	9,337.49	4,442.78	.....	.....	111,444.35	45,136.07	6.97	165.40	512.73	2,254.35	173,300.14
Owsley Co.	7,130.78	4,189.70	.....	63.57	92,553.09	35,845.07	.....	.....	375.00	516.01	140,673.22
Pendleton Co.	13,717.61	9,239.50	4.50	254.10	86,663.00	49,587.37	1,665.45	146.10	577.19	323.26	162,178.08
Falmouth	.....	.....	.....	.....	29,652.50	26,353.72	.....	401.94	549.60	408.96	57,366.72
Perry Co.	75,584.56	23,664.15	.....	50.00	541,165.71	145,132.02	3,777.46	5,686.97	277.24	2,328.35	797,666.46
Hazard	21,776.53	5,825.00	1,680.00	16.45	138,142.74	62,253.21	2,978.11	515.78	530.85	2,179.63	235,898.30
Pike Co.	58,351.93	48,005.40	12,220.00	10,702.04	1,085,978.44	324,922.61	18,417.19	11,871.14	3,636.39	3,414.18	1,577,519.32
Pikeville	4,461.00	4,999.92	1,016.75	15.05	71,587.36	44,681.72	1,019.39	71.09	436.83	1,455.90	129,745.01
Powell Co.	10,870.00	5,500.00	1,800.00	793.39	102,718.13	36,639.19	413.14	.....	687.97	868.36	160,290.18

TABLE II-f—Continued

FINANCIAL REPORT FOR YEAR ENDING JUNE 30, 1957—EXPENDITURES

School District	OPERATION OF SCHOOL PLANT						MAINTENANCE OF SCHOOL PLANT			
	Wages of Janitors and Engineers	Janitors' and Engineers' Supplies	Fuel	Water, Light and Power	Other Operation Expenses	Total	Salaries and Wages	Supply Parts and Expenses	Contractual Services	Total
Muhlenberg Co.	$ 17,437.41	$ 4,282.63	$ 6,524.32	$ 9,719.42	$ 14.00	$ 37,977.78	$ 3,638.75	$ 4,583.31	$ 122.01	$ 8,344.07
Central City	4,905.00	1,071.10	1,194.24	2,358.24	379.18	9,907.76	.....	5,170.56	.....	5,170.56
Greenville	5,732.50	1,651.29	1,701.38	1,957.34	.....	11,042.51	727.36	2,837.65	.....	3,565.01
Nelson Co.	22,269.16	4,470.03	8,658.43	6,720.24	.....	42,117.86	3,723.88	6,914.04	5,503.56	16,141.48
Bardstown	8,798.80	1,371.30	2,900.41	2,620.91	350.54	16,041.96	574.86	1,812.95	1,704.09	4,091.90
Nicholas Co.	6,804.50	1,162.12	2,853.87	3,170.13	53.00	14,043.62	735.85	725.54	230.76	1,692.15
Carlisle	2,655.66	266.05	1,369.80	1,008.56	12.20	5,312.27	1,032.20	1,073.92	.....	2,106.12
Ohio Co.	19,069.53	5,754.14	7,510.90	10,236.02	.....	42,570.59	8,628.70	12,138.64	1,839.68	22,607.02
Oldham Co.	12,388.35	5,537.09	7,887.55	9,709.77	.....	35,522.76	617.32	4,663.15	11,654.78	16,935.25
Owen Co.	5,442.34	1,338.31	6,497.86	3,678.87	311.13	17,268.51	2,009.04	2,575.09	850.00	5,434.13
Owsley Co.	2,329.50	.....	1,205.95	838.60	680.67	5,054.72	652.42	1,785.77	38.80	2,476.99
Pendleton Co.	6,973.80	1,604.26	3,971.31	2,731.65	21.86	15,302.88	1,097.42	3,727.62	1,734.53	6,559.57
Falmouth	3,307.60	443.15	876.68	577.30	.....	5,204.73	.....	4,753.80	.....	4,753.80
Perry Co.	12,377.54	2,842.75	11,562.59	16,501.70	8.10	43,292.68	17,815.68	28,939.16	7,312.55	54,067.39
Hazard	10,198.05	1,777.19	2,777.99	6,583.73	1,199.53	22,536.49	3,958.03	7,276.61	.....	11,234.64
Pike Co.	38,100.00	8,073.56	19,564.10	34,203.87	907.40	100,848.93	15,055.33	38,969.46	2,433.98	56,458.77
Pikeville	10,153.00	3,079.51	2,415.23	2,629.01	320.00	18,596.75	162.40	3,660.74	1,210.67	5,033.81
Powell Co.	4,482.50	1,316.09	3,961.30	2,634.59	.....	12,394.48	4,232.50	4,112.90	.....	8,345.40

Powell Co.	4,482.50	1,316.09	3,961.30	2,634.59		12,394.48	4,232.50	4,112.90		8,345.40		

TABLE II-f—Continued

FINANCIAL REPORT FOR YEAR ENDING JUNE 30, 1957—EXPENDITURES

School District	FIXED CHARGES						AUXILIARY SERVICES							
	Insurance Premiums	Rent	S.S. Contribution	Sick Leave	Other Contrib. & Contingencies	Total	Promotion of Health	Athletics and Playgrounds	Pupil Transportation	School Lunch	Other Community Services	Special Vocational Training	Total	Total Current Expenses
Muhlenberg Co.	$10,278.17	$	$ 1,483.42	$ 9,042.82	$ 645.54	$ 21,449.95	$ 1,000.00	$	$ 78,848.41	$ 31,138.43	$ 909.39	$ 3,290.51	$ 115,186.74	$ 680,989.49
Central City	3,264.77	.....	142.21	778.25	30.00	4,215.23	250.00	.....	405.00	5,580.67	929.10	.....	7,164.77	136,936.46
Greenville	2,064.15	60.30	251.63	817.50	.....	3,193.58	225.40	.....	4,365.00	5,848.62	.....	.....	10,439.02	134,629.54
Nelson Co.	4,703.50	900.00	1,433.86	2,325.00	1,511.85	10,874.21	2,568.00	.....	71,677.42	23,327.00	1,436.89	11,794.88	110,804.19	592,315.52
Bardstown	2,945.80	.....	565.41	2,213.41	1,081.15	6,805.77	611.00	934.50	6,375.00	6,143.07	.....	.....	14,063.57	216,359.41
Nicholas Co.	2,325.51	.....	.....	800.00	264.50	3,390.01	799.92	.....	32,945.14	8,696.49	.....	6,559.71	49,001.26	191,565.92
Carlisle	780.55	.....	69.16	304.00	327.58	1,481.29	369.92	493.38	1,319.33	2,519.08	20.00	.....	4,721.71	68,858.52
Ohio Co.	8,262.62	67.00	645.18	2,565.11	5,243.81	16,783.72	2,135.16	1,600.00	92,984.78	27,824.21	4,400.00	2,545.58	131,489.73	674,430.49
Oldham Co.	6,583.57	.....	651.32	4,755.18	1,630.74	13,620.81	250.00	240.80	35,079.97	17,822.02	1,347.63	16.00	54,756.42	400,270.99
Owen Co.	2,805.65	660.00	309.04	1,104.25	905.34	5,784.28	1,400.00	.....	47,660.27	8,741.35	175.00	5,054.55	63,031.17	278,950.55
Owsley Co.	1,549.95	1,160.00	616.23	.....	.....	3,326.18	1,768.00	.....	24,737.84	5,886.35	629.45	5,637.79	38,659.43	205,157.53
Pendleton Co.	5,201.49	1,600.25	1,869.94	851.97	438.26	9,961.91	64.24	37.38	45,627.81	13,306.14	.....	.....	59,035.57	264,227.61
Falmouth	788.34	.....	183.98	212.00	15.00	1,199.32	750.00	.....	1,215.00	703.57	.....	.....	2,668,57	78,075.98
Perry Co.	12,200.25	7,100.10	1,522.63	8,039.08	1,078.77	29,940.83	874.98	.....	80,778.55	25,545.32	1,316.98	.....	108,515.83	1,062,140.07
Hazard	2,898.24	.....	530.13	1,803.25	1,107.00	6,338.62	.....	.....	1,425.31	4,993.66	.....	46,349.13	52,768.10	345,152.05
Pike Co.	22,342.21	2,564.98	4,476.56	10,800.08	12,900.72	53,084.55	4,499.96	22.27	148,417.07	71,727.06	2,710.20	.....	227,376.56	2,079,651.12
Pikeville	2,483.06	95.06	.....	.....	500.00	3,078.12	636.37	.....	2,868.42	2,421.30	.....	49.50	5,975.59	179,008.67
Powell Co.	2,644.14	.....	496.53	2,143.18	997.64	6,281.49	900.00	.....	32,877.96	13,711.83	.....	.....	47,489.79	248,242.84

TABLE II-f—Continued

FINANCIAL REPORT FOR YEAR ENDING JUNE 30, 1957—EXPENDITURES

School District	Transfer Tuition to Other Districts	CAPITAL OUTLAY								DEBT SERVICES		
		Total Current Expense & Transfer Tuition	New Sites & Additions to Old Sites	New Buildings & Additions to Old Buildings	New Furniture and Equipment	Improvements to Sites	Improvements to or Remodeling Old Buildings	New School Buses	Total	Redemption of Voted Funding & Holding Co. Bonds from Current Funds	Interest on Indebtedness from Current Funds	Interest on Temporary Loans & Notes
Muhlenberg Co.	$ 41.96	$ 681,031.45	$	$ 603.45	$ 3,481.36	$ 2,306.17	$ 594.42	$ 4,594.28	$ 11,579.68	$	$	$ .....
Central City	230.00	137,166.46	.....	.....	2,516.21	.....	.....	.....	2,516.21	4,000.00	2,372.50	196.84
Greenville	2,250.00	136,879.54	.....	.....	1,252.73	.....	.....	.....	1,252.73	.....	.....	.....
Nelson Co.	5,630.01	597,945.53	.....	.....	19,493.85	1,960.20	6,929.91	11,703.51	40,087.47	23,000.00	6,067.50	.....
Bardstown	.....	216,359.41	.....	.....	6,644.43	634.04	.....	.....	7,278.47	.....	.....	.....
Nicholas Co.	407.81	191,973.73	11.32	.....	4,680.26	1,469.31	1,064.27	3,877.50	11,102.66	2,000.00	2,866.05	.....
Carlisle	151.77	69,010.29	.....	.....	920.73	186.95	.....	.....	1,107.68	.....	.....	.....
Ohio Co.	660.00	675,090.49	15,903.00	.....	11,663.99	.....	.....	38,596.93	66,163.92	3,137.50	13,808.94	781.15
Oldham Co.	2,179.98	402,450.97	.....	.....	988.96	116.25	380.00	9,595.90	11,081.11	.....	.....	466.70
Owen Co.	331.46	279,282.01	.....	.....	848.34	.....	366.74	.....	1,215.08	13,000.00	9,522.50	2,043.36
Owsley Co.	.....	205,157.53	.....	9,140.63	.....	.....	.....	.....	9,140.63	.....	.....	961.67
Pendleton Co.	.....	264,227.61	11,503.73	8,250.00	6,007.20	3,105.19	.....	10,108.45	38,974.57	12,000.00	3,500.00	93.33
Falmouth	.....	78,075.98	5,066.32	.....	594.34	.....	.....	.....	5,660.66	.....	.....	.....
Perry Co.	4,281.64	1,066,421.71	.....	9,153.40	11,179.10	823.00	378.00	27,644.57	49,178.07	.....	.....	225.60
Hazard	845.09	345,997.14	.....	4,818.97	1,071.71	584.47	.....	.....	6,475.15	7,000.00	3,273.00	660.50
Pike Co.	4,103.78	2,083,754.90	.....	.....	.....	.....	.....	53,865.87	53,865.87	.....	.....	.....
Pikeville	.....	179,008.67	.....	.....	1,093.76	.....	704.39	.....	1,798.15	1,000.00	560.00	.....
Powell Co.	.....	248,242.84	.....	2,568.50	723.98	.....	1,154.83	8,340.00	12,787.31	.....	245.05	.....

Powell Co.		248,242.84		2,568.50	723.98		1,154.83	8,340.00	12,787.31		245.05	

TABLE II-f—Continued

FINANCIAL REPORT FOR YEAR ENDING JUNE 30, 1957—EXPENDITURES

School District	DEBT SERVICES							Grand Total Expenditures	Balance July 1, 1956	Balance July 1, 1957	Total Liabilities
	Transfer to Sinking Fund	Transfer to Building Fund	Trans. to Foundation Prog. Cap. Out.	Refunds	Payment Temporary Loans & Notes	Advancements (Reimbursable)	Total				
Muhlenberg Co.	$	$ 25,000.00	$ 70,800.00	$ 25.00	$	$	$ 95,825.00	$ 788,436.13	$ 35,621.74	$ 78,233.65	$ 792,195.69
Central City	4,715.09		14,760.00	87.10	7,700.00	31.77	33,863.30	173,545.97	35.64	2.83	109,734.00
Greenville		10,109.96	4,080.00		4,040.00		18,229.96	156,362.23	1,014.11	4,942.19	115,000.00
Nelson Co.		1,186.78		66.20			30,320.48	668,353.48	101,104.66	126,733.22	217,338.14
Bardstown		143,411.95				306.94	143,718.89	367,356.77	37,452.15	53,977.31	1,050.38
Nicholas Co.			15,400.00				20,266.05	223.342.44	3,269.47	4,386.95	273,182.28
Carlisle	1,442.50		6,840.00				8,282.50	78,400.47	3,258.96	3,499.57	14,000.00
Ohio Co.			64,960.00		126,000.00	75.00	208,762.59	950,017.00	1,499.38	712.16	709,101.34
Oldham Co.		58,160.01	34,840.00	15.97	50,000.00		143,482.68	557,014.76	2,891.15	8,316.72	873,442.58
Owen Co.			26,400.00	53.89	63,000.00	357.46	114,377.21	394,874.30	4,505.16	2,268.71	319,945.31
Owsley Co.			23,360.00			15,000.00	39,321.67	253,619.83	27.01	3.77	2,000.00
Pendleton Co.			24,000.00		7,000.00		46,593.33	349,795.51			94,230.12
Falmouth			7,200.00			157.18	7,357.18	91,093.82	13,227.46	6,768.08	7,300.00
Perry Co.			125,640.00		20,000.00		145,865.60	1,261,465.38	2,118.58	75,973.28	472,000.00
Hazard	18,137.00		31,785.00		29,000.00		89,855.50	442,327.79	975.21	176.30	393,313.18
Pike Co.			244,960.00	112.70		123,274.08	368,346.78	2,505,967.55	28,144.34	196,259.34	9,406.88
Pikeville	7,734.27		17,800.00	4,123.33			31,217.60	212,024.42	13,762.37	11,775.43	161,000.00
Powell Co.			25,200.00				25,445.05	286,475.20	20,339.02	34,053.96	378,000.00

TABLE II-f—Continued

FINANCIAL REPORT FOR YEAR ENDING JUNE 30, 1957—RECEIPTS

School District	REVENUE RECEIPTS											
	Pub. Sch. Foundation Prog. Fund	Rev. from Pub. Laws 815 & 874	Other State & Fed. Aid	Reimbursement for Special Vocational Training	Reimbursement for School Lunch Program	Property Tax	Bank Shares	Tax on Franchise Corporations	Poll Tax	Rev. from Whiskey drawals	Rev. from Special Subdis. Tax	Transfer Tuition
Pulaski Co.	$ 671,055.90	$	$ 6,200.23	$ 21,224.27	$ 18,963.53	$ 159,112.67	$ 782.13	$ 66,249.92	$ 5,126.00	$	$	$ 1,963.15
Ferguson	37,396.68	.....	180.00	.....	1,968.75	6,043.99	.....	7,170.37	218.88	.....	.....	.....
Science Hill	20,888.75	.....	.....	.....	1,256.18	9,002.49	196.53	5,133.42	316.80	.....	.....	.....
Somerset	203,916.01	.....	450.19	45,962.51	10,387.50	165,370.52	4,796.50	25,314.16	1,588.72	.....	.....	22.50
Robertson Co.	50,369.52	.....	893.36	.....	2,903.11	33,899.93	927.14	7,299.60	512.60	.....	.....	.....
Rockcastle Co.	350,877.34	5,866.00	919.45	.....	12,824.51	56,233.64	277.67	47,996.11	2,984.68	.....	.....	.....
Mt. Vernon	73,131.40	2,963.68	1,444.13	3,750.73	3,783.38	19,641.68	446.48	5,156.22	572.16	.....	.....	.....
Rowan Co.	256,250.85	.....	996.11	.....	12,962.65	81,166.54	1,364.99	108,992.40	3,506.91	.....	.....	.....
Russell Co.	356,023.71	7,224.60	619.15	5,320.00	12,024.37	77,272.76	952.51	6,411.28	3,836.80	.....	.....	.....
Scott Co.	127,324.29	.....	2,801.73	5,774.13	13,243.69	259,543.38	468.26	63,779.44	.....	30,370.42	.....	.....
Georgetown	69,922.16	3,575.96	.....	.....	4,253.46	106,959.68	555.00	9,750.53	1,159.96	.....	.....	.....
Shelby Co.	181,897.48	.....	1,538.64	3,533.44	14,244.23	214,587.21	424.78	81,705.97	755.80	.....	.....	3,557.64
Shelbyville	100,951.82	.....	79.74	.....	9,842.61	121,546.57	2,934.80	21,249.26	688.50	.....	.....	.....
Simpson Co.	220,328.14	.....	1,745.63	10,136.39	16,991.90	185,208.47	1,344.23	54,817.81	3,581.94	.....	.....	.....
Spencer Co.	88,778.15	.....	557.74	4,424.08	8,420.09	86,181.41	438.28	4,747.00	1,988.15	.....	.....	.....
Taylor Co.	193,965.76	.....	1,373.42	9,872.17	12,835.04	67,802.07	.....	62,907.76	2,863.83	.....	.....	135.00
Campbellsville	137,196.78	.....	213.04	.....	6,559.08	93,916.83	1,940.51	12,460.20	1,974.00	.....	.....	7,119.00
Todd Co.	280,512.77	.....	2,179.78	6,541.51	19,705.99	104,015.26	588.04	52,312.80	3,722.12	.....	.....	.....
Trenton	30,856.18	1,473.10	.....	.....	2,373.94	17,944.80	148.12	7,889.05	298.87	.....	.....	945.00
Trigg Co.	258,943.83	.....	3,301.32	4,463.15	17,528.27	122,128.49	1,209.60	8,881.54	2,506.00	.....	.....	.....

Trigg Co.	258,943.83		3,301.32	4,463.15	17,528.27	122,128.49	1,209.60	8,881.54	2,506.00		

TABLE II-f—Continued

FINANCIAL REPORT FOR YEAR ENDING JUNE 30, 1957—RECEIPTS

School District	REVENUE RECEIPTS				NON-REVENUE RECEIPTS						Total Receipts
	Tuition Paid By Individuals	Interest on Investments	Other Revenue Sources	Total Revenue Receipts	Sale of Voted and Funding Bonds	Sale of Property and Ins. Adjustments	Other Non-Rev. Sources Except Temp. Loans	Receipts From Temp. Loans and Notes	Receipts From Advancements	Total Non-Rev. Receipts	
Pulaski Co.	$ 154.50	$	$ 1,159.32	$ 951,991.62	$	$ 2,864.75	$ 4,595.10	$	$	$ 7,459.85	$ 959,451.47
Ferguson			556.70	53,535.37		92.29	107.81			200.10	53,735.47
Science Hill	27.00			36,821.17		74.50	246.23			320.73	37,141.90
Somerset	1,523.61		2,148.55	461,480.77		485.04	1,692.34	8,000.00	525.00	10,702.38	472,183.15
Robertson Co.			5,303.50	102,108.76		148.75	33.44		6,692.69	6,874.88	108,983.64
Rockcastle Co.			2,102.76	480,082.16		3,091.50	3,132.90	8,000.00		14,224.40	494,306.56
Mt. Vernon			24.00	110,913.86			33.45	14,500.00	12,414.53	26,947.98	137,861.84
Rowan Co.			3,889.19	469,129.64		259.00	1,261.82	50,000.00		51,520.82	520,650.46
Russell Co.			5,394.82	475,080.00		583.57	11,945.00	34,490.00	220.13	47,238.70	522,318.70
Scott Co.			29.55	503,334.89		4,847.96	782.72		5,691.43	11,322.11	514,657.00
Georgetown	450.00		1,119.53	197,746.28		9,075.00	55.22	41,000.00	28,150.02	78,280.24	276,026.52
Shelby Co.	180.00		1,000.00	503,425.19		3,287.02	21,742.57	94,634.19	1,976.48	121,640.26	625,065.45
Shelbyville	3,397.00		593.52	261,283.82		784.43	27.00	15,000.00		15,811.43	277,095.25
Simpson Co.			627.31	494,781.82		3,728.38	1,223.17	12,000.00	804.29	17,755.84	512,537.66
Spencer Co.	25.00		110.00	195,669.90		198.57	2,268.32	11,500.00		13,966.89	209,636.79
Taylor Co.	778.50			352,533.55		8,584.45	2,763.91	40,000.00	10,000.00	61,348.36	413,881.91
Campbellsville	1,579.00		480.20	263,438.64		2,384.07	10,461.15	20,000.00		32,845.22	296,283.86
Todd Co.	42.00		4,341.56	473,961.83		144.26	643.91	10,000.00		10,788.17	484,750.00
Trenton				61,929.06			826.68			826.68	62,755.74
Trigg Co.			8,524.52	427,486.72		500.00	366.05	35,000.00		35,866.05	463,352.77

TABLE II-f—Continued

FINANCIAL REPORT FOR YEAR ENDING JUNE 30, 1957—RECEIPTS

School District	GENERAL CONTROL													Total
	Salary of Supt.	Salary of Supt. as Secretary of Board	Salary of Assistant Supt.	Salary of Clerks & Steno. for Supt.'s Office	Salary of Director of Pupil Personnel	Sal. of Attend-ance Workers	Office Supplies	Other Expenses of Edu-cational Admin.	School Board Per Diem	Cost of Surety Bonds	Salary of Finance Officer	Salaries of Other Admin. Officers	Other Expenses of Business Admin-istration	
Pulaski Co.	$ 5,000.00	$ 2,200.00	$	$ 8,793.81	$ 4,460.26	$ 4,300.00	$ 786.96	$1,550.92	$ 825.00	$	$	$3,595.68	$ 735.18	$ 32,247.81
Ferguson	4,601.19	587.28	.....	25.00	400.00	.....	199.24	337.14	.....	25.50	.....	.....	91.42	6,266.77
Science Hill	4,297.64	1,174.50	.....	.....	120.00	.....	4.84	77.86	.....	37.00	.....	.....	111.33	5,823.17
Somerset	4,800.00	2,400.00	.....	5,927.24	3,374.05	.....	451.57	661.93	.....	160.00	1,620.48	1,200.00	3,913.18	24,508.45
Robertson Co.	4,500.00	.....	.....	.....	1,393.33	.....	123.83	465.86	839.84	31.00	.....	781.50	66.60	8,201.96
Rockcastle Co.	4,383.96	200.00	.....	2,866.15	4,035.00	3,052.10	381.86	5,921.93	850.00	.....	.....	.....	1,083.00	22,774.00
Mt. Vernon	4,800.00	.....	.....	.....	3,999.97	.....	184.20	.....	.....	50.00	.....	.....	393.75	9,427.92
Rowan Co.	5,492.88	604.20	.....	4,903.23	4,415.54	.....	454.96	2,831.91	1,103.44	.....	.....	.....	53.41	19,859.57
Russell Co.	2,987.50	1,345.86	.....	4,998.52	3,847.91	3,268.28	122.21	1,115.26	849.66	203.00	.....	.....	525.23	19,263.43
Scott Co.	4,999.92	600.00	.....	2,040.00	3,913.33	.....	172.88	1,261.31	700.00	16.00	.....	.....	549.94	14,253.38
Georgetown	5,040.00	300.00	.....	2,260.00	2,399.72	.....	188.99	739.38	.....	125.00	.....	200.00	1,682.44	12,935.53
Shelby Co.	5,915.19	1,200.00	.....	3,281.19	3,907.09	.....	284.70	719.95	661.60	250.00	.....	470.00	1,081.84	17,771.56
Shelbyville	5,000.00	1,000.00	.....	1,050.01	3,470.00	.....	.....	.....	.....	167.50	.....	.....	3,070.24	13,757.75
Simpson Co.	5,500.00	999.96	5,599.92	2,566.50	2,910.64	.....	287.51	2,685.70	700.00	165.00	.....	100.00	526.37	22,041.60
Spencer Co.	3,999.96	800.04	.....	1,620.00	4,266.65	.....	91.89	680.19	850.00	234.90	.....	.....	21.89	12,565.52
Taylor Co.	4,200.00	2,400.00	.....	2,400.00	3,600.00	3,042.00	178.64	1,075.20	850.00	50.00	.....	.....	220.57	18,016.41
Campbellsville	5,000.00	1,500.00	.....	1,920.00	4,386.67	.....	131.74	825.18	.....	141.00	.....	.....	2,398.29	16,302.88
Todd Co.	5,200.00	.....	.....	2,040.00	2,920.00	.....	893.94	1,858.77	1,041.50	163.00	.....	.....	300.00	14,417.21
Trenton	4,200.00	.....	.....	.....	1,164.00	.....	38.99	.....	.....	10.00	180.00	.....	455.86	6,048.85
Trigg Co.	5,100.04	1,400.00	.....	3,570.00	4,381.73	.....	346.54	808.08	883.02	.....	.....	.....	1,419.26	17,908.67

Trigg Co.	5,100.04	1,400.00	.....	3,570.00	4,381.73	.....	346.54	808.08	883.02	.....	.....	1,419.26	17,908.67

TABLE II-f—Continued

FINANCIAL REPORT FOR YEAR ENDING JUNE 30, 1957—EXPENDITURES

School District	INSTRUCTION										Total
	Salaries of Supervisors and Principals		Salaries of Clerks for Supervisors and Principals	Supplies and Other Exp. for Superv. & Principals	Salaries of Teachers		Educational Supplies	Library and Supplementary Books		Other Expenses of Instruction	
	Elem.	H. S.			Elem.	H. S.		Elem.	H. S.		
Pulaski Co.	$ 3,707.19	$ 20,815.28	$ 123.30	$ 255.74	$ 350,062.38	$185,497.27	$ 7,554.17	$ 864.50	$	$	$ 568,879.83
Ferguson	.....	.....	.....	.....	14,648.76	17,257.23	300.57	182.14	372.81	127.95	32,889.46
Science Hill	.....	.....	.....	.....	20,250.75	.....	398.23	177.88	.....	84.78	20,911.64
Somerset	11,351.17	5,502.00	1,600.00	274.76	151,453.41	73,593.42	1,317.51	194.46	700.00	582.20	246,568.93
Robertson Co.	.....	4,200.00	.....	30.17	21,110.00	23,693.88	259.98	357.97	533.61	742.44	50,928.05
Rockcastle Co.	4,003.58	8,306.30	1,476.46	.....	202,615.15	74,018.45	2,229.33	1,536.51	906.20	4,560.33	299,652.31
Mt. Vernon	.....	4,200.00	.....	.....	33,962.42	34,162.18	.....	347.39	568.48	848.47	74,088.94
Rowan Co.	19,260.75	9,195.80	484.04	2,068.83	166,283.63	73,203.57	872.26	190.21	1,200.81	2,593.23	275,353.13
Russell Co.	14,107.48	5,090.32	990.00	625.54	207,161.02	68,961.24	1,372.14	1,504.23	2,064.29	1,748.13	303,624.39
Scott Co.	17,540.13	9,012.68	.....	81.75	162,226.65	69,303.49	2,528.06	1,877.86	569.76	5,426.00	268,566.38
Georgetown	.....	4,338.88	103.10	347.95	52,386.17	48,769.86	1,154.20	197.87	471.40	1,858.37	109,627.80
Shelby Co.	4,703.08	12,589.66	.....	.....	170,075.14	84,622.32	1,279.43	957.65	1,006.94	2,958.72	278,192.94
Shelbyville	4,720.00	5,040.00	1,049.99	.....	87,917.01	55,823.99	1,970.94	372.95	512.40	662.25	158,069.53
Simpson Co.	7,319.00	14,193.50	225.00	.....	122,021.91	119,529.35	3,201.52	1,028.25	1,320.75	2,917.92	271,757.20
Spencer Co.	.....	4,800.00	.....	.....	60,203.09	24,676.04	244.72	93.28	32.54	1,368.79	91,418.46
Taylor Co.	8,515.00	4,500.00	.....	1,156.24	128,034.64	50,082.35	255.08	196.06	311.36	291.16	193,341.89
Campbellsville	4,570.47	3,770.00	.....	.....	94,746.47	42,403.94	608.76	923.57	1,081.41	81.92	148,186.54
Todd Co.	3,600.00	18,508.00	.....	854.88	149,676.42	99,333.66	2,733.10	2,781.11	1,765.56	3,151.17	282,403.90
Trenton	.....	.....	.....	.....	21,497.29	12,060.60	207.11	180.07	112.52	288.04	343,345.63
Trigg Co.	19,349.91	5,222.18	675.00	465.66	124,094.69	74,872.72	430.93	2,015.79	89.78	1,347.65	228,564.31

TABLE II-f—Continued

FINANCIAL REPORT FOR YEAR ENDING JUNE 30, 1957—EXPENDITURES

School District	OPERATION OF SCHOOL PLANT						MAINTENANCE OF SCHOOL PLANT			
	Wages of Janitors and Engineers	Janitors' and Engineers' Supplies	Fuel	Water, Light and Power	Other Operation Expenses	Total	Salaries and Wages	Supply Parts and Expenses	Contractual Services	Total
Pulaski Co.	$ 7,918.95	$ 3,264.04	$ 10,398.68	$ 8,549.42	$ 938.36	$ 31,069.45	$ 5,015.41	$ 16,833.80	$ 57.40	$ 21,906.61
Ferguson	2,060.36	512.90	576.70	626.36	337.62	4,113.94	405.39	721.12	.....	1,126.51
Science Hill	1,468.14	416.05	544.15	483.39	.....	2,911.73	.....	140.39	67.50	207.89
Somerset	16,669.83	1,742.12	5,446.43	7,325.58	1,196.62	32,380.58	4,264.06	9,607.59	89.89	13,961.54
Robertson Co.	1,558.25	840.22	1,246.41	1,329.98	.....	4.974.86	.....	1.75	2,337.10	2,338.85
Rockcastle Co.	8,305.00	3,293.54	7,715.39	3,825.26	2.00	23,141.19	.....	4,679.26	3,661.07	8,340.33
Mt. Vernon	2,891.00	1,943.53	1,203.75	1,312.23	.....	7,350.51	1,511.12	2,112.58	.....	3,623.70
Rowan Co.	12,288.31	1,245.74	6,132.13	5,520.97	.....	25,187.15	6,579.61	7,989.71	.....	14,569.32
Russell Co.	5,286.25	2,565.27	5,139.11	5,880.70	.....	18,871.33	3,353.22	4,762.57	.....	8,115.79
Scott Co.	12,424.12	2,420.22	6,630.16	7,285.92	.....	28,760.42	5,226.50	7,541.08	.....	12,767.58
Georgetown	5,496.85	1,520.00	2,031.67	2,792.02	194.38	12,034.92	446.90	1,347.84	233.50	2,028.24
Shelby Co.	18,448.28	3,821.27	9,492.26	8,400.06	1,744.86	41,906.73	.....	7,479.76	6,166.60	13,646.36
Shelbyville	5,103.58	1,110.65	1,979.50	3,682.55	149.00	12,025.28	921.04	565.87	6,525.62	8,012.53
Simpson Co.	8,614.19	1,576.17	5,255.28	4,124.31	13.25	19,583.20	3,431.65	4,684.03	1,027.65	9,143.33
Spencer Co.	2,485.60	1,057.08	2,687.86	1,855.34	107.50	8,193.38	1,805.00	2,089.48	.....	3,894.48
Taylor Co.	7,462.50	1,542.24	3,066.08	3,546.51	264.72	15,882.05	346.35	708.75	198.95	1,254.05
Campbellsville	6,460.00	1,348.74	4,859.81	4,259.20	.....	16,927.75	1,707.77	3,435.86	.....	5,143.63
Todd Co.	8,205.00	1,836.65	3,088.16	5,503.29	.....	18,633.10	1,489.31	6,584.17	1,044.30	9,117.78
Trenton	942.50	406.38	982.59	1,567.88	211.32	4,110.67	.....	717.07	563.15	1,280.22
Trigg Co.	4,996.26	1,590.69	3,616.41	2,542.83	127.05	12,873.24	5,099.50	4,863.24	2,201.23	12,163.97

Trigg Co.	4,996.26	1,590.69	3,616.41	2,542.83	127.05	12,873.24	5,099.50	4,863.24	2,201.23	12,163.97			

TABLE II-f—Continued

FINANCIAL REPORT FOR YEAR ENDING JUNE 30, 1957—EXPENDITURES

School District	FIXED CHARGES						AUXILIARY SERVICES							
	Insurance Premiums	Rent	S.S. Contribution	Sick Leave	Other Contrib. & Conting.	Total	Promotion of Health	Athletics and Playgrounds	Pupil Transportation	School Lunch	Other Community Services	Special Vocational Program	Total	Total Current Expenses
Pulaski Co.	$5,814.69	$	$1,673.36	$ 351.02	$	$7,839.07	$2,500.00	$	$60,000.76	$22,157.74	$ 94.50	$20,021.99	$104,774.99	$ 766,717.76
Ferguson	603.07	.....	125.00	26.66	254.71	1,009.44	150.00	3.00	1,658.22	1,968.75	.....	.....	3,779.97	49,186.09
Science Hill	1,999.06	.....	122.53	.....	.....	2,121.59	100.00	25.75	874.23	1,256.18	.....	.....	2,256.16	34,232.18
Somerset	7,678.62	.....	696.79	1,630.00	963.27	10,968.68	1,200.00	321.30	.....	10,925.78	.....	46,875.40	59,322.48	387,710.66
Robertson Co.	779.27	450.00	305.23	323.48	448.40	2,306.38	490.00	.....	11,923.28	2,985.67	.....	.....	15,398.95	84,149.05
Rockcastle Co.	1,887.37	899.00	386.90	4,173.95	7.50	7,354.72	430.00	785.69	43,400.14	12,824.51	559.68	1,374.15	59,374.17	420,636.72
Mt. Vernon	177.50	137.25	116.32	1,337.34	.....	1,768.41	200.00	645.85	.....	3,876.64	487.06	1,925.00	7,134.55	103,394.03
Rowan Co.	1,946.71	.....	1,365.46	6,606.05	1,098.19	11,016.41	2,000.00	108.30	36,943.08	14,978.97	2,565.75	250.00	56,846.10	402,831.68
Russell Co.	4,433.94	645.00	565.89	2,940.80	1,200.00	9,785.63	1,183.33	365.00	35,192.66	11,406.86	.....	4,530.10	52,677.95	412,338.52
Scott Co.	6,444.42	600.00	432.47	1,951.15	890.76	10,318.80	1,896.96	.....	62,084.67	13,029.09	1,980.00	5,363.87	84,354.59	419,021.15
Georgetown	1,491.89	671.00	174.14	2,026.60	.....	4,363.63	1,206.29	98.19	54.40	4,253.46	.....	.....	5,612.34	146,602.46
Shelby Co.	5,571.98	.....	2,493.64	2,032.11	360.00	10,457.73	1,200.00	.....	75,460.52	17,304.72	120.00	3,533.44	97,618.68	459,594.00
Shelbyville	1,273.96	.....	.....	346.00	175.00	1,794.96	1,400.00	57.20	9,600.00	9,969.31	1,226.00	.....	22,252.51	215,912.56
Simpson Co.	4,545.42	500.00	746.75	3,001.60	2,440.40	11,234.17	1,360.00	.....	38,387.46	17,102.40	.....	10,236.69	67,086.55	400,846.05
Spencer Co.	1,423.24	124.96	642.45	501.00	.....	2,691.65	1,171.50	.....	30,961.72	8,420.09	.....	4,424.08	44,977.39	163,740.88
Taylor Co.	1,985.86	1,155.00	3,353.53	.....	294.98	6,789.37	800.00	.....	48,332.19	12,835.04	61.45	9,872.17	71,900.85	307,184.62
Campbellsville..	3,606.18	.....	367.14	810.58	666.64	5,450.54	800.00	.....	3,090.95	6,559.08	1,533.83	.....	11,983.86	203,995.20
Todd Co.	5,544.84	480.00	649.05	2,075.00	514.15	9,263.04	850.00	.....	33,642.86	19,705.99	1,069.50	6,541.51	61,809.86	395,644.89
Trenton	570.30	.....	.....	989.96	75.00	1,635.26	150.00	279.08	7,603.39	2,388.94	.....	.....	10,421.41	57,842.04
Trigg Co.	2,883.03	.....	993.74	1,964.36	864.55	6,705.68	1,200.00	.....	47,121.09	17,528.45	.....	4,462.15	70,311.69	348,527.56

TABLE II-f—Continued

FINANCIAL REPORT FOR YEAR ENDING JUNE 30, 1957—EXPENDITURES

School District	Transfer Tuition to Other Districts	CAPITAL OUTLAY								DEBT SERVICES		
		Total Current Expense & Transfer Tuition	New Sites & Additions to Old Sites	New Buildings & Additions to Old Buildings	New Furniture and Equipment	Improvements to Sites	Improvements to or Remodeling Old Buildings	New School Buses	Total	Redemption of Voted Funding & Holding Co. Bonds from Current Funds	Interest on Indebtedness from Current Funds	Interest on Temporary Loans & Notes
Pulaski Co.	$ 330.25	$ 767,048.01	$ 900.00	$	$ 2,359.01	$ 422.70	$ 156.72	$ 27,793.86	$ 31,632.29	$	$	$ .....
Ferguson	.....	49,186.09	.....	.....	.....	.....	.....	.....	.....	.....	.....	.....
Science Hill	.....	34,232.18	.....	.....	284.00	51.36	503.03	.....	838.39	.....	.....	.....
Somerset	34.57	387,745.23	12,500.00	25.28	2,068.47	12.00	.....	.....	14,605.75	3,000.00	2,200.00	53.33
Robertson Co.	.....	84,149.05	111.00	.....	126.67	93.32	5,739.64	4,619.75	10,690.38	.....	.....	.....
Rockcastle Co.	280.10	420,916.82	.....	.....	883.38	.....	.....	.....	883.38	.....	.....	80.00
Mt. Vernon	.....	103,394.03	.....	.....	2,638.06	.....	.....	.....	2,638.06	.....	187.50	.....
Rowan Co.	278.11	403,109.79	.....	.....	380.00	.....	.....	18,697.50	19,077.50	18,000.00	8,910.00	368.00
Russell Co.	1,574.23	413,912.75	.....	.....	5,221.56	1,908.00	.....	12,528.31	19,657.87	2,000.00	3,677.50	307.65
Scott Co.	94.82	419,115.97	.....	4,853.91	3,069.08	3,494.14	1,710.42	.....	13,127.55	28,003.75	12,123.75	.....
Georgetown	173.97	146,776.43	.....	.....	1,335.85	32.30	356.46	.....	1,724.61	5,000.00	43.75	200.00
Shelby Co.	10,197.00	469,791.00	4,420.48	.....	4,426.36	.....	.....	.....	8,846.84	5,000.00	4,257.50	887.20
Shelbyville	5,709.00	221,621.56	7,759.75	3,054.90	700.50	450.81	.....	.....	11,965.96	4,000.00	2,300.70	.....
Simpson Co.	.....	400,846.05	.....	19.60	4,285.25	297.87	322.50	8,517.78	13,443.00	.....	.....	81.83
Spencer Co.	4,061.64	167,802.52	.....	.....	.....	.....	.....	.....	.....	.....	.....	42.50
Taylor Co.	5,742.00	312,926.62	612.07	8,473.48	26,289.47	562.22	105.19	41,372.31	77,414.74	3,000.00	18,522.50	249.17
Campbellsville	.....	203,995.20	.....	.....	2,979.93	46.47	100.00	9,173.00	12,299.40	.....	.....	280.00
Todd Co.	541.44	396,186.33	.....	.....	12,049.18	367.50	4,469.58	10,484.96	27,371.22	13,000.00	5,255.00	105.00
Trenton	.....	57,842.04	.....	.....	387.03	.....	441.65	.....	828.68	.....	.....	.....
Trigg Co.	2,677.00	351,204.56	.....	1,017.31	3,589.57	.....	25.00	5,616.60	10,248.48	.....	.....	604.15

.....	2,677.00	351,204.56	.....	1,017.31	3,589.57	.....	25.00	5,616.60	10,248.48	.....	.....	604.15

TABLE II-f—Continued

FINANCIAL REPORT FOR YEAR ENDING JUNE 30, 1957—EXPENDITURES

School District	DEBT SERVICES							Grand Total Expenditures	Balance July 1, 1956	Balance July 1, 1957	Total Liabilities
	Transfer to Sinking Fund	Transfer to School Building Fund	Trans. to Foundation Prog. Cap. Out.	Refunds	Payment Temporary Loans & Notes	Advance-ments (Reim-bursable)	Total				
Pulaski Co.	$	$	$ 88,880.00	$	$	$ 2,561.55	$ 91,441.55	$890,121.85	$ 28,385.82	$ 97,715.44	$550,778.19
Ferguson	.....	.....	714.39	.....	795.44	.....	1,509.83	50,695.92	2,562.25	5,601.70	500.00
Science Hill	.....	.....	3,280.00	.....	.....	.....	3,280.00	38,350.57	5,302.04	4,093.37	3,000.00
Somerset	.....	48,608.41	.....	63.66	8,000.00	.....	61,925.40	464,276.38	7,569.22	15,475.99	730,000.00
Robertson Co.	.....	.....	7,800.00	.....	.....	11,527.93	19,327.93	114,167.36	11,347.53	6,163.81	291.67
Rockcastle Co.	.....	.....	46,680.00	1,350.01	8,000.00	822.27	56,932.28	478,732.48	329.16	15,903.24	179,010.77
Mt. Vernon	.....	.....	9,360.00	.....	13,500.00	7,806.69	30,854.19	136,886.28	145.51	1,121.29	37,000.00
Rowan Co.	.....	.....	38,040.00	.....	50,000.00	.....	115,318.00	537,505.29	12,970.32	–3,884.51	425,051.62
Russell Co.	.....	.....	44,800.00	91.41	34,490.00	1,251.50	86,618.06	520,188.68	–2,113.06	16.96	255,000.00
Scott Co.	.....	.....	30,280.00	.....	.....	3,429.76	73,837.26	506,080.78	23,447.31	32,023.53	774,861.19
Georgetown	.....	28,303.91	14,360.00	.....	10,000.00	89,808.96	147,716.62	296,217.66	21,408.21	1,217.07	31,507.89
Shelby Co.	.....	.....	39,080.00	21.32	98,888.66	308.01	148,442.69	627,080.53	2,539.69	524.61	326,086.40
Shelbyville	.....	.....	21,640.00	.....	15,000.00	.....	42,940.70	276,528.22	23,998.93	24,565.96	324,307.49
Simpson Co.	.....	50,268.64	35,080.00	10.83	12,000.00	247.52	97,688.82	511,977.87	4,784.13	5,343.92	635,000.00
Spencer Co.	.....	.....	21,860.00	.....	7,000.00	.....	28,902.50	196,705.02	114.12	13,045.89	49,476.08
Taylor Co.	.....	.....	29,840.00	.....	40,000.00	.....	91,611.67	481,953.03	73,716.94	5,645.82	483,000.00
Campbellsville	.....	44,376.72	20,720.00	.....	20,000.00	.....	85,376.72	301,671.32	12,293.05	6,905.59	420,000.00
Todd Co.	.....	.....	36,680.00	.....	10,000.00	.....	65,040.00	488,597.55	16,392.14	12,544.59	276,028.76
Trenton	.....	.....	5,120.00	.....	.....	.....	5,120.00	63,790.72	2,705.29	1,670.31	.....
Trigg Co.	.....	33,165.47	32,080.00	259.27	35,000.00	.....	101,108.89	462,561.93	3,807.84	4,598.68	3,593.45

TABLE II-f—Continued

FINANCIAL REPORT FOR YEAR ENDING JUNE 30, 1957—RECEIPTS

School District	REVENUE RECEIPTS											
	Pub. Sch. Foundation Prog. Fund	Rev. from Pub. Laws 815 & 874	Other State & Fed. Aid	Reimbursement for Special Vocational Training	Reimbursement for School Lunch Program	Property Tax	Bank Shares	Tax on Franchise Corporations	Poll Tax	Rev. from Whiskey Withdrawals	Rev. from Special Subdis. Tax	Transfer Tuition
Trimble Co.	$ 92,888.01	$ 5,282.10	$ 2,575.93	$ 5,679.34	$ 6,472.01	$ 74,399.03	$ 516.32	$ 15,836.99	$ 1,906.84	$	$	$ .....
Union Co.	156,424.58	.....	2,121.83	5,595.78	6,513.85	265,400.44	2,757.34	33,231.62	4,453.90	.....	.....	.....
Uniontown	23,792.93	.....	.....	.....	670.61	30,183.86	.....	1,102.03	252,76	.....	.....	.....
Warren Co.	483,494.39	.....	4,876.55	5,016.89	37,243.39	312,790.92	485.61	59,867.22	3,264.56	.....	.....	.....
Bowling Green	228,344.90	.....	.....	.....	5,052.99	242,135.48	3,347.65	41,068.71	.....	.....	.....	4,160.00
Washington Co.	167,474.57	.....	1,473.98	.....	6,235.44	107,755.62	.....	10,126.00	2,493.98	.....	.....	.....
Springfield	40,196.48	.....	64.94	.....	1,250.38	53,629.02	2,198.39	5,034.93	246.50	.....	.....	126.00
Wayne Co.	328,046.78	4,119.71	123.83	3,884.72	4,403.06	74,952.88	.....	2,351.31	3,507.00	.....	.....	.....
Monticello	61,028.69	.....	57.49	.....	3,805.00	44,817.56	1,651.16	798.99	815.64	.....	.....	.....
Webster Co.	138,792.54	.....	1,446.42	3,212.80	6,693.62	145,844.76	2,141.89	59,970.63	4,344.41	.....	.....	.....
Providence	118,031.81	.....	13.47	.....	2,222.93	34,737.94	712.70	4,354.68	1,097.41	.....	.....	.....
Whitley Co.	663,286.50	.....	1,312.07	.....	7,869.01	59,035.55	.....	49,543.74	.....	.....	.....	.....
Corbin	147,703.32	.....	407.63	.....	1,636.17	69,936.42	2,156.10	9,268.15	2,272.00	.....	.....	.....
Williamsburg	105,281.61	.....	.....	.....	5,033.11	27,164.47	2,124.87	3,897.92	.....	.....	.....	.....
Wolfe Co.	231,733.50	.....	383.84	5,344.47	6,627.35	25,156.77	402.48	2,165.90	715.18	.....	.....	.....
Woodford Co.	133,735.38	.....	1,121.07	.....	12,086.25	159,519.57	2,830.52	40,805.37	1,664.20	90,044.56	.....	1,112.25
Midway	26,781.86	.....	.....	.....	2,245.60	37,225.68	.....	9,841.25	425.97	23,200.72	.....	.....

				2,245.60	37,225.68		9,841.25	425.97	23,200.72			1,112.25

TABLE II-f—Continued

FINANCIAL REPORT FOR YEAR ENDING JUNE 30, 1957—RECEIPTS

School District	REVENUE RECEIPTS				NON-REVENUE RECEIPTS						Total Receipts
	Tuition Paid By Individuals	Interest on Investments	Other Revenue Sources	Total Revenue Receipts	Sale of Voted and Funding Bonds	Sale of Property and Ins. Adjustments	Other Non-Rev. Sources Except Temp. Loans	Receipts From Temp. Loans and Notes	Receipts From Advancements	Total Non-Rev. Receipts	
Trimble Co.	$	$	$ 136.01	$ 205,692.58	$	$ 437.50	$ 191.64	$ 414.60	$	$ 1,043.74	$ 206,736.32
Union Co.			4,417.05	480,916.39		1,286.34	250.07	10,000.00		11,536.41	492,452.80
Uniontown			595.83	56,598.02		238.52		7,500.00		7,738.52	64,336.54
Warren Co.	3,709.80		6,043.76	916,793.09		3,717.64	1,190.10	161,000.00		165,907.74	1,082,700.83
Bowling Green	9,429.06		2,833.90	536,372.69		75.90	409.50		750.00	1,235.40	537,608.09
Washington Co.				295,559.59		23.90	18,679.82	15,800.00		34,503.72	330,063.31
Springfield	1,368.50		568.32	104,783.46		8.25	31.07			39.32	104,822.78
Wayne Co.			1,260.52	422,649.81		2,331.48	.44	12,000.00		14,331.92	436,981.73
Monticello				112,974.53			3,713.88	3,500.00		7,213.88	120,188.41
Webster Co.			2,669.32	365,116.39		540.26	670.87		700.00	1,911.13	367,027.52
Providence	572.22		660.00	162,403.16			8.75	17,500.00		17,508.75	179,911.91
Whitley Co.			3,773.44	784,820.31		2,737.38	63,477.20	60,000.00		126,214.58	911,034.89
Corbin	791.44			234,171.23		224.40				224.40	234,395.63
Williamsburg	290.00		938.33	144,730.31				980.00		980.00	145,710.31
Wolfe Co.			991.60	273,521.09		189.00	189.08	20,000.00		20,378.08	293,899.17
Woodford Co.	890.00			443,809.17		711.22	3,717.80			4,429.02	448,238.19
Midway				99,721.08			355.84	10,000.00		10,355.84	110,076.92

TABLE II-f—Continued

FINANCIAL REPORT FOR YEAR ENDING JUNE 30, 1957—EXPENDITURES

School District	GENERAL CONTROL													
	Salary of Supt.	Salary of Supt. as Secretary of Board	Salary of Assistant Supt.	Salary of Clerks & Steno. for Supt.'s Office	Salary of Director of Pupil Personnel	Salary of Attend-ance Workers	Office Supplies	Other Expenses of Edu-cational Admin.	School Board Per Diem	Cost of Surety Bonds	Salary of Finance Officer	Salary of Admin. Officers	Other Expenses of Business Admin-istration	Total
Trimble Co.	$ 4,993.17	$1,500.00	$	$ 2,110.00	$ 3,193.25	$	$ 256.78	$ 300.85	$ 836.00	$	$	$	$ 382.25	$ 13,572.30
Union Co.	6,000.00	2,400.00	.....	4,248.00	5,500.08	.....	263.86	5,642.80	850.00	117.50	.....	.....	1,328.80	26,351.04
Uniontown	4,923.08	.....	.....	243.00	749.64	48.60	50.35	128.93	.....	10.00	.....	.....	367.60	6,521.38
Warren Co.	5,400.00	.....	.....	2,884.88	3,405.01	.....	696.26	1,396.41	983.90	474.75	3,120.02	.....	1,038.90	19,400.13
Bowling Green	7,200.00	.....	6,300.00	2,700.00	3,900.00	.....	690.61	2,458.15	.....	358.50	.....	900.00	3,436.39	27,943.65
Washington Co.	4,800.00	500.00	.....	.....	3,900.00	.....	54.36	755.99	700.00	202.56	.....	.....	497.05	11,409.96
Springfield	4,600.00	1,020.00	.....	1,980.00	3,432.00	.....	.....	518.55	.....	168.55	900.00	.....	262.04	12,881.14
Wayne Co.	6,200.00	300.00	.....	1,219.00	3,750.00	.....	98.45	589.17	850.00	172.00	.....	.....	2,187.88	15,366.50
Monticello	5,000.00	.....	.....	1,500.00	3,300.00	.....	101.61	540.00	.....	105.00	.....	.....	869.20	11,415.81
Webster Co.	4,500.00	480.00	2,400.00	2,850.88	4,500.00	.....	680.89	1,841.12	1,100.00	266.00	900.00	.....	1,721.91	21,240.80
Providence	4,800.00	699.96	.....	590.04	2,781.97	.....	161.86	647.97	.....	73.00	.....	.....	211.34	9,966.14
Whitley Co.	4,057.79	2,174.08	.....	5,636.47	4,122.07	.....	1,117.00	1,028.58	708.20	250.00	3,069.60	.....	1,381.57	23,545.36
Corbin	6,129.18	2,858.76	.....	3,000.00	4,284.00	.....	373.77	1,042.08	.....	16.00	.....	.....	431.81	18,135.60
Williamsburg	4,200.00	1,200.00	.....	2,100.00	3,598.76	.....	688.85	569.56	.....	20.50	.....	.....	694.51	13,072.18
Wolfe Co.	3,805.70	169.16	.....	1,764.35	3,739.20	.....	150.06	423.12	850.00	237.50	.....	.....	288.70	11,427.79
Woodford Co.	4,650.00	350.00	.....	4,480.63	4,500.00	.....	512.40	2,955.22	575.00	16.00	.....	.....	177.64	18,216.89
Midway	5,000.04	.....	.....	2,280.00	3,449.96	.....	107.87	492.02	.....	40.00	.....	.....	97.78	11,467.67

Midway	5,000.04			2,280.00	3,449.96		107.87	492.02		40.00			97.78	11,467.67

TABLE II-f—Continued

FINANCIAL REPORT FOR YEAR ENDING JUNE 30, 1957—EXPENDITURES

School District	INSTRUCTION										
	Salaries of Supervisors and Principals		Salaries of Clerks for Supervisors and Principals	Supplies and Other Exp. for Superv. & Principals	Salaries of Teachers		Educational Supplies	Library and Supplementary Books		Other Expenses of Instruction	Total
	Elem.	H. S.			Elem.	H. S.		Elem.	H. S.		
Trimble Co.	$ 2,893.32	$ 4,193.25	$	$ 1.85	$ 54,693.88	$ 33,632.31	$ 197.78	$ 1,113.13	$ 635.21	$ 2,270.49	$ 99,631.22
Union Co.	12,195.13	14,938.55	3,200.00	192.22	147,988.11	99,380.44	1,261.07	946.14	988.01	4,911.70	286,001.37
Uniontown					27,546.09	11,530.71	24.32		7.10	106.37	39,214.59
Warren Co.	14,612.90	26,440.04		3,984.96	227,564.93	174,470.05	3,700.18	1,213.39	1,670.00	333.04	453,989.49
Bowling Green	13,865.70	10,463.44	1,750.00	415.41	182,583.65	146,713.54	3,485.18	1,376.74	1,639.96	587.93	362,881.55
Washington Co.	3,800.00	11,307.00		282.79	105,537.44	41,197.00	16.80		244.05	1,026.60	163,411.68
Springfield	4,000.00			220.74	33,918.00	23,665.00	326.27	277.22	401.72	193.13	63,002.08
Wayne Co.	3,980.80	4,460.00		41.20	202,350.01	49,742.51	2,767.75	1,553.16	1,371.16	1,182.28	267,448.87
Monticello					32,884.66	28,545.77	670.74	253.45	542.84	296.97	63,194.43
Webster Co.	4,500.00	15,919.10		548.93	101,834.11	60,551.03	2,320.08	1,948.25	921.90	1,023.19	189,566.59
Providence	3,930.03	7,503.55	100.00	15.78	44,929.66	50,622.77	1,107.68	248.79	456.69	412.23	109,327.18
Whitley Co.	7,087.10	18,274.17			352,270.46	124,646.64	2,136.43	2,067.40	3,444.89	1,217.79	511,144.88
Corbin	11,785.04	4,600.00	335.65	7.84	100,194.00	49,395.00	1,016.71	687.74	834.53	660.00	169,516.51
Williamsburg		3,879.96			53,697.73	38,206.97	705.72	274.83	540.42	1,753.39	99,059.02
Wolfe Co.		5,078.26			133,973.40	28,321.42	419.15	18.90	505.29	130.85	168,447.27
Woodford Co.	3,862.32	8,640.40	41.26		170,811.23	79,122.64	5,577.80	619.48	885.45	1,193.61	270,754.19
Midway	3,400.02	3,300.03			18,936.93	19,472.73	938.41	244.05	252.93	246.21	46,791.31

TABLE II-f—Continued

FINANCIAL REPORT FOR YEAR ENDING JUNE 30, 1957—EXPENDITURES

School District	OPERATION OF SCHOOL PLANT						MAINTENANCE OF SCHOOL PLANT			
	Wages of Janitors and Engineers	Janitors' and Engineers' Supplies	Fuel	Water, Light and Power	Other Operation Expenses	Total	Salaries and Wages	Supply Parts and Expenses	Contractual Services	Total
Trimble Co.	$ 5,060.00	$ 836.07	$ 3,614.55	$ 4,021.67	$ 60.85	$ 13,593.14	$	$ 2,266.47	$ 622.28	$ 2,888.75
Union Co.	13,971.02	8,402.75	4,959.17	5,953.88	914.59	34,201.41	.....	1,843.47	9,881.05	11,724.52
Uniontown	1,956.49	112.71	960.81	799.78	117.04	3,946.83	7.50	170.18	53.50	231.18
Warren Co.	15,503.09	3,733.22	8,489.08	2,022.69	211.50	29,959.58	10,933.81	20,756.90	40,667.28	72,357.99
Bowling Green	17,306.60	2,109.41	8,123.96	7,079.71	20.00	34,639.68	6,107.34	6,620.60	1,637.17	14,365.11
Washington Co.	4,560.50	590.54	3,820.11	1,482.59	.....	10,453.74	1,059.69	1,825.44	402.50	3,287.63
Springfield	2,370.00	492.22	1,380.64	1,456.14	.....	5,699.00	644.62	1,371.50	813.89	2,830.01
Wayne Co.	2,312.50	1,252.96	3,346.24	1,534.66	.....	8,446.36	3,453.88	3,495.63	.....	6,949.51
Monticello	1,800.00	311.59	872.33	1,329.43	.....	4.313.35	578.24	930.80	307.41	1,816.45
Webster Co.	13,955.45	3,557.88	3,258.41	3,583.01	354.09	24,708.84	7,492.25	15,045.43	137.00	22,674.68
Providence	5,202.89	1,046.88	1,528.30	99.75	12.86	7,890.68	1,445.50	2,475.51	1,475.81	5,396.82
Whitley Co.	7,958.91	2,840.71	9,555.85	3,330.28	.....	23,685.75	11,907.69	16,758.76	60.00	28,726.45
Corbin	8,672.03	1,750.51	2,805.89	1,710.47	.....	14,938.90	.....	4,092.14	1,568.49	5,660.63
Williamsburg	2,464.25	979.38	701.02	1,152.32	.....	5,296.97	1,415.40	2,280.87	.....	3,696.27
Wolfe Co.	3,274.58	306.53	2,880.44	1,406.63	.....	7,868.18	6,597.42	4,431.69	100.00	11,129.11
Woodford Co.	13,093.49	4,489.92	8,911.14	6,541.38	42.64	33,078.57	8,171.60	6,391.49	3,432.67	17,995.76
Midway	2,640.00	763.89	1,439.88	1,077.82	.....	5,921.59	129.00	1,061.63	521.97	1,712.60

TABLE II-f—Continued

FINANCIAL REPORT FOR YEAR ENDING JUNE 30, 1957—EXPENDITURES

School District	FIXED CHARGES						AUXILIARY SERVICES							
	Insurance Premiums	Rent	S.S. Contribution	Sick Leave	Other Contrib. & Contingencies	Total	Promotion of Health	Athletics and Playgrounds	Pupil Transportation	School Lunch	Other Community Services	Special Vocational Training	Total	Total Current Expenses
Trimble Co.	$ 1,063.44	$	$ 827.87	$	$ 495.25	$ 2,386.56	$ 800.00	$	$ 26,093.33	$ 6,626.89	$1,697.89	$5,389.23	$ 40,606.80	$ 172,678.77
Union Co.	6,655.61		1,192.65	3,085.70		10,933.96	2,000.00		55,192.34	6,513.85	963.50	5,595.78	70,265.47	439,477.77
Uniontown	999.87		226.98	250.00	1,825.13	3,301.98		17.00	3,203.05	670.61	50.00		3,940.66	57,156.62
Warren Co.	12,003.64	1,000.00	2,253.99	4,145.22		19,402.85	1,350.00		87,627.09	24,293.70		5,016.89	118,287.68	713,397.72
Bowling Green	6,313.68	423.85	512.78	2,499.69	1,881.41	11,631.41	1,800.00	447.47		5,336.99			7,584.46	459,045.86
Washington Co.	1,474.49	945.00		1,546.56	524.71	4,490.76	1,200.00		64,399.46	6,235.44			71,834.90	264,888.67
Springfield	880.83		393.44	144.00	378.12	1,796.39	1,031.25	42.84	5,980.00	1,341.18			8,395.27	94,603.89
Wayne Co.	1,835.75		464.83	798.56	2,076.50	5,175.64	1,020.00		31,456.95	4,273.79	625.80	4,503.39	41,879.93	345,266.81
Monticello	1,654.91			581.13		2,236.04	325.00			4,095.98			4,420.98	87,397.06
Webster Co.	4,968.18	500.00	1,242.64	1,105.57	1,498.68	9,315.07	400.00		42,118.68	6,711.62	600.00	2,826.17	52,656.47	320,162.45
Providence	433.04			1,060.00		1,493.04	100.00			1,773.97			1,873.97	135,947.83
Whitley Co.	2,255.50	405.00	1,283.36	2,126.98	1,238.93	7,309.77	1,050.00		86,265.45	7,228.99	135.00		94,679.44	689,091.65
Corbin	1,310.75		408.24	831.24		2,550.23	400.00	387.63		1,636.17			2,423.80	213,225.67
Williamsburg	413.31	3.30	198.52	412.44		1,027.57	400.00	19.10	1,492.07	5,033.11			6,944.28	129,096.29
Wolfe Co.	704.99	1,110.00	1,147.44			2,962.43	1,750.60		24,752.40	6,796.29	1,250.00	9,395.08	43,944.37	245,779.15
Woodford Co.	5,852.35		2,173.98	3,972.23	912.44	12,911.00		576.94	40,680.88	12,086.25	1,060.57		54,404.64	407,361.05
Midway	1,520.00		249.58	1,125.23	503.93	3,398.74		95.68	5,410.91	2,245.60	8.01		7,760.20	77,052.11

TABLE II-f—Continued

FINANCIAL REPORT FOR YEAR ENDING JUNE 30, 1957—EXPENDITURES

School District	Transfer Tuition to Other Districts	CAPITAL OUTLAY								DEBT SERVICES		
		Total Current Expense & Transfer Tuition	New Sites & Additions to Old Sites	New Buildings & Additions to Old Buildings	New Furniture and Equipment	Improvements to Sites	Improvements to or Remodeling Old Buildings	New School Buses	Total	Redemption of Voted Funding & Holding Co. Bonds from Current Funds	Interest on Indebtedness from Current Funds	Interest on Temporary Loans & Notes
Trimble Co.	$	$ 172,678.77	$	$	$ 699.88	$	$	$ 4,250.00	$ 4,949.88	$ 4,000.00	$ 72.22	$
Union Co.		439,477.77			10,888.38	258.77	5,902.98		17,050.13	10,000.00	2,610.00	75.00
Uniontown		57,156.62					5.00		5.00			
Warren Co.	3,233.75	716,631.47		42,149.56	16,238.80	1,632.15		23,284.00	83,304.51	2,991.25	11,931.25	2,000.80
Bowling Green		459,045.86	5,885.00		6,026.64	358.54	1,704.09		13,974.27	10,240.00	18,497.50	
Washington Co.	126.00	265,014.67								10,000.00	3,840.00	137.05
Springfield	1,287.00	95,890.89			1,891.56	46.20	22.50		1,960.26			
Wayne Co.	759.00	346,025.81	6,667.67	76.50	1,767.26	900.00		11,950.40	21,361.83			155.00
Monticello		87,397.06		3,186.37	605.50				3,791.87			70.92
Webster Co.		320,162.45			1,010.57		1,981.91	12,669.44	15,661.92	5,000.00	1,075.00	
Providence		135,947.83	170.02		1,338.74				1,508.76			217.50
Whitley Co.		689,091.65	15,907.18	1,361.22	6,428.97	2,465.71	182.00	12,707.00	39,052.08	7,000.00	8,665.00	1,226.40
Corbin		213,225.67			64.90				64.90			
Williamsburg		129,096.29			1,548.40				1,548.40			
Wolfe Co.		245,779.15					117.18	3,590.00	3,707.18			276.66
Woodford Co.	67.15	407,428.20		7,417.94	9,895.16	1,005.65	1,730.03	9,086.75	29,135.53	18,000.00		10,025.00
Midway		77,052.11	600.00		383.17	55.00			1,038.17	2,000.00	1,065.00	231.65

TABLE II-f—Continued

FINANCIAL REPORT FOR YEAR ENDING JUNE 30, 1957—EXPENDITURES

School District	DEBT SERVICES							Grand Total Expenditures	Balance July 1, 1956	Balance July 1, 1957	Total Liabilities
	Transfer to Sinking Fund	Transfer to School Building Fund	Trans. to Foundation Prog. Cap. Out.	Refunds	Payment Temporary Loans & Notes	Advancements (Reimbursable)	Total for Debt. Service				
Trimble Co.	$	$ 15,279.87	$ 14,400.00	$	$	$	$ 33,752.09	$ 211,380.74	$ 10,657.90	$ 6,013.48	$ 176,040.58
Union Co.	.....	.....	.....	3,008.54	10,000.00	.....	25,693.54	482,221.44	16,144.86	26,376.22	98,860.50
Uniontown	.....	.....	5,400.00	1.35	.....	.....	5,401.35	62,562.97	541.23	2,314.80	7,529.02
Warren Co.	.....	.....	72,520.00	45.00	161,000.00	.....	250,488.30	1,050,424.28	–14,862.83	17,413.72	1,137,325.98
Bowling Green	3,000.00	.....	46,000.00	.....	.....	.....	77,737.50	550,757.63	37,344.85	24,195.31	883,524.49
Washington Co.	.....	.....	29,280.00	.....	16,925.00	.....	60,182.05	325,196.72	29.11	4,895.70	129,571.26
Springfield	.....	4,000.00	.....	.....	.....	.....	4,000.00	101,851.15	7,821.46	10,793.09	.....
Wayne Co.	.....	18,069.00	43,680.00	.....	12,000.00	120.52	74,024.52	441,412.16	9,476.74	5,046.31	.....
Monticello	.....	11,402.02	9,960.00	.....	3,500.00	.....	24,932.94	116,121.87	989.46	5,056.00	198,418.26
Webster Co.	.....	.....	29,200.00	.....	.....	.....	35,275.00	371,099.37	45,495.02	41,423.17	25,691.77
Providence	.....	9,636.59	15,120.00	.....	4,500.00	.....	29,474.09	166,930.68	5,288.27	18,269.50	159,640.67
Whitley Co.	.....	.....	76,280.00	.....	88,890.58	.....	182,061.98	910,205.71	13,789.94	14,619.12	426,341.73
Corbin	.....	.....	22,000.00	.....	.....	.....	22,000.00	235,290.57	2,820.14	1,925.20	.....
Williamsburg	.....	.....	13,720.00	.....	1,000.00	.....	14,720.00	145,364.69	485.98	831.60	115,060.31
Wolfe Co.	.....	.....	27,280.00	.....	20,000.00	.....	47,556.66	297,042.99	3,262.65	118.83	3,580.23
Woodford Co.	.....	.....	.....	.....	.....	.....	28,025.00	464,588.73	87,136.31	70,785.77	359,692.77
Midway	.....	.....	.....	.....	10,000.00	.....	13,296.65	91,386.93	80.16	18,770.15	32,000.00

33 17
v.