

KENTUCKIAN
1919

University Archives
Margaret I. King Library - North
University of Kentucky
Lexington, Kentucky 40506

Copy 1a

University Archives
Margaret I. King Library - North
University of Kentucky
Lexington, Kentucky 40506

EX LIBRIS

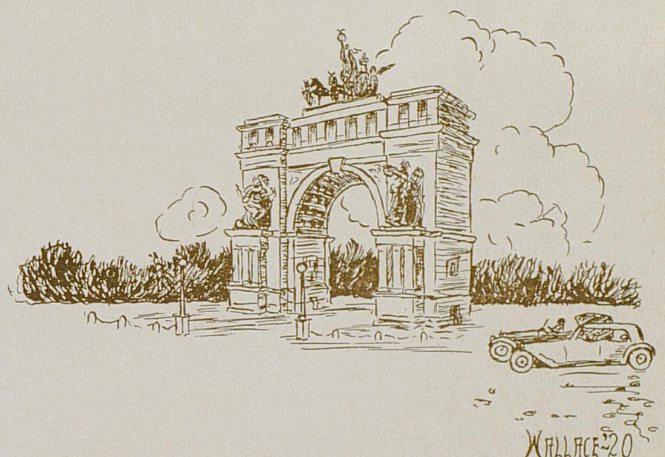

BENSON
PRINTING COMPANY
NASHVILLE

The Kentuckian

Volume Twenty

1919

A Year-Book Produced by the
Senior Class at the

University of Kentucky

Lexington, Kentucky

378.769
K419-V
1919
Copy 1

Foreword

To us, the Editors, has been granted the privilege of directing the composition of a book which we have endeavored to keep at the high standard set by former *Kentuckian* editors. In this we have been hampered by one of the most unfortunate years any University has ever weathered. That we have in some measure succeeded in our endeavor is due to the co-operation of the student body as a whole and a large part of the faculty and friends of the University. Particularly we wish to thank Professor Enoch Grehan, who put the entire resources of the Journalism Department at the disposal of the staff; William Wallace, Jr., Art Editor, who, though a Junior, gave of his time and talent freely to make the Senior year book a success, the Registrar and his assistants, who helped in securing the pictures for the dedication section, and above all, President McVey, who assured the management of the financial backing of the University. We offer the 1919 *Kentuckian* for what it is worth. Read and judge leniently.

LIBRARY
UNIVERSITY OF KENTUCKY

Order of Books

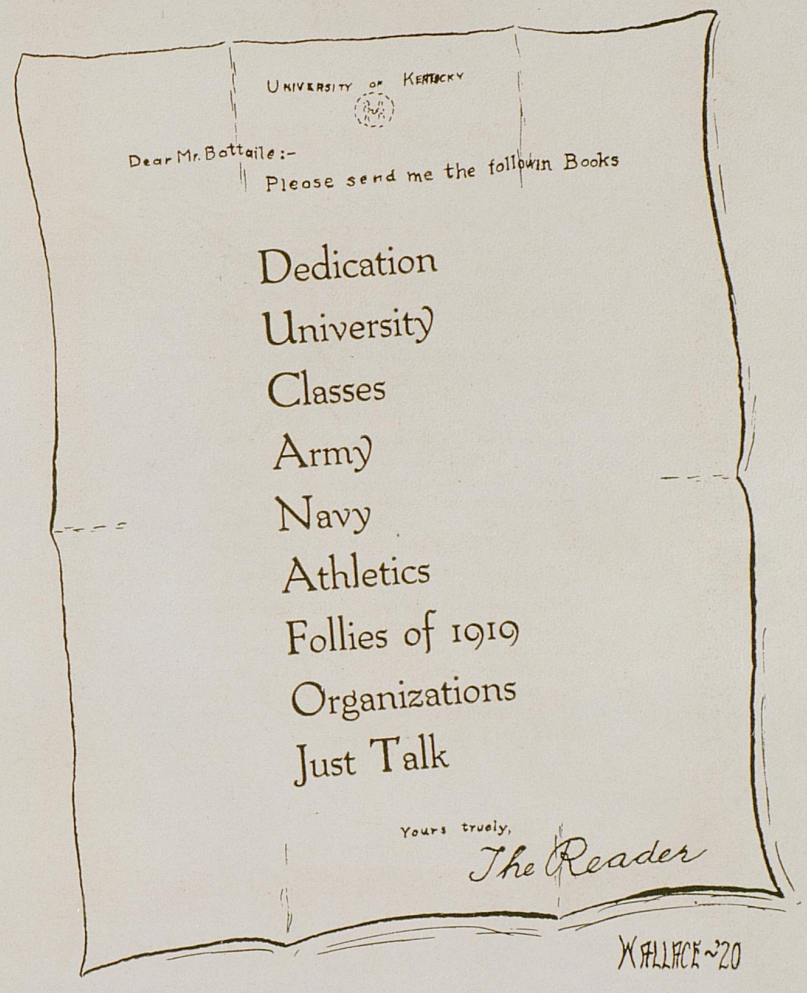

DEDICATION

To our boys who died to make
the World Safe for Democracy

"Words, to the heat of
deeds, too cold breath give."

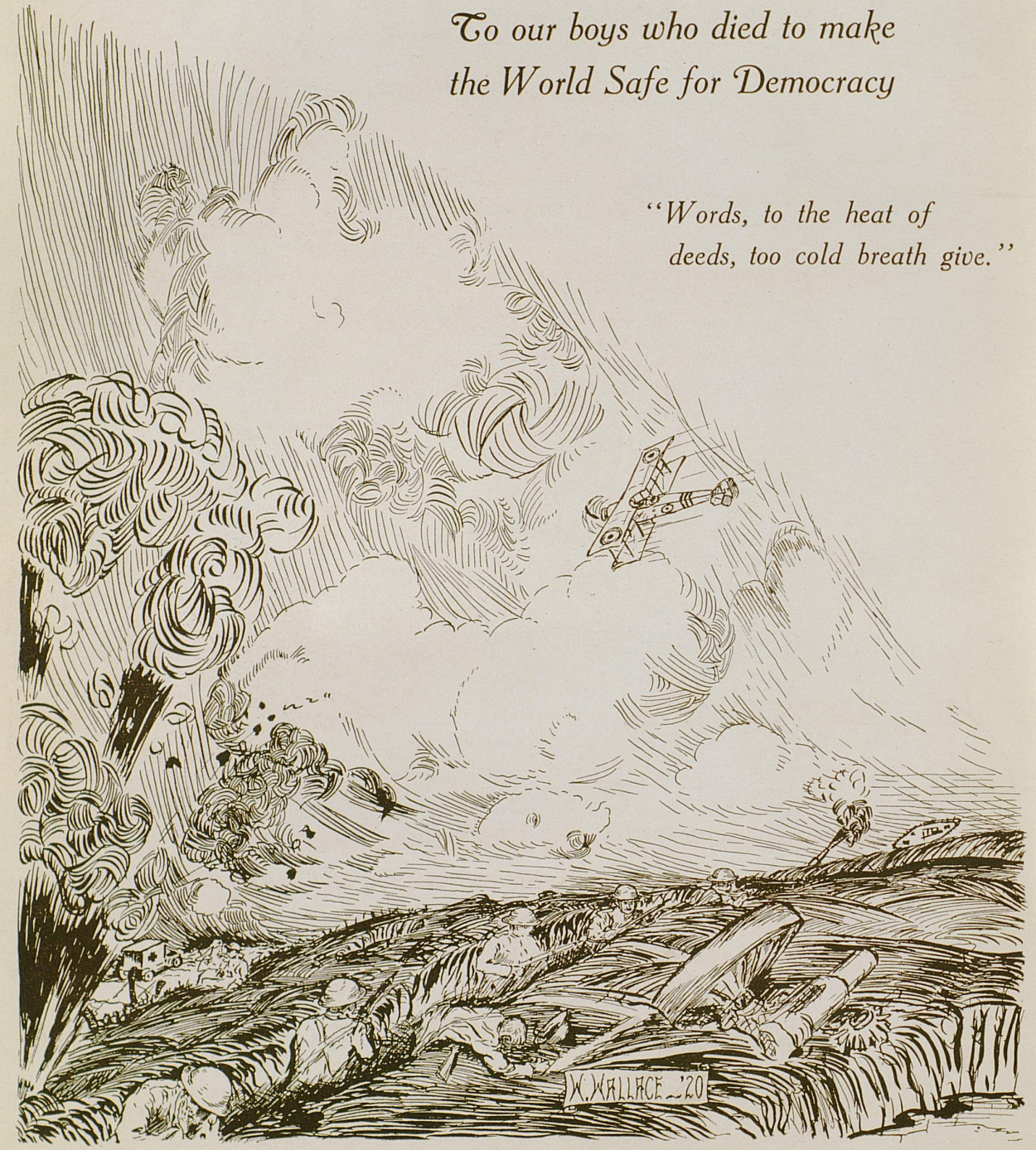



In Appreciation

Of the undying glory they have reflected upon us, and as a pledge of the tenderness and affection in which we shall always hold this memory, as an humble token of the pride we shall ever feel in their noble deeds, we, the Class of 1919, dedicate this volume of the Kentuckian to Kentucky's sons who died that Right and Liberty might live.



KENTUCKIAN



FRANK MATTHEW COFFEE

Lieutenant Infantry, Australian Imperial Forces

Killed in Action by the Turks at Lone Pine
November 19, 1915

1919

WALLACE '20.



KENTUCKIAN

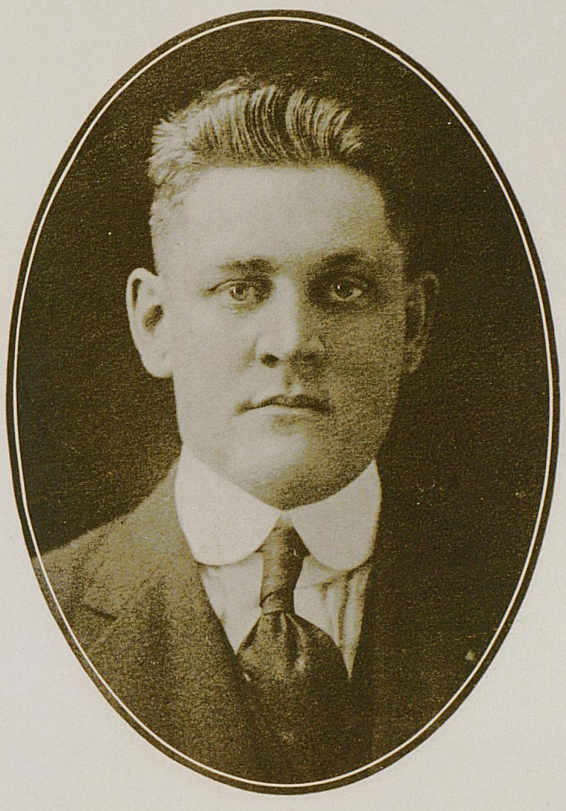

STANLEY HARTWELL SMITH

Second Class Yoeman, U. S. Navy

Drowned in Foreign Waters
September 13, 1917

1919

WALLACE '20.



KENTUCKIAN

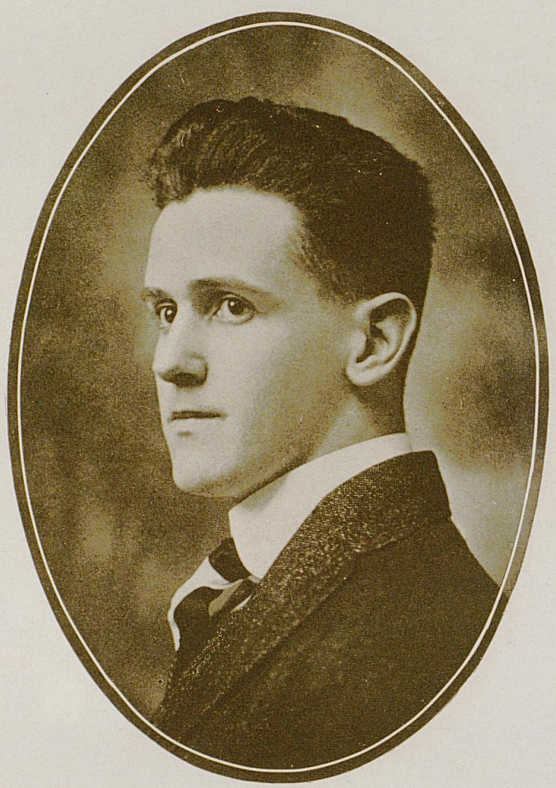

LEWIS WASHINGTON HERNDON
Private Sixth Engineers, A. E. F.
Killed in Action, Battle of Picardy
March 30, 1918

1919

WALLACE '20.



KENTUCKIAN



MERRITT HARTER POWELL

Private of Infantry, Canadian Expeditionary Forces

Gassed at Lens, January, 1917

Died of Effects, August 20, 1918

1919

WALLACE '20.



KENTUCKIAN



HOWARD KINNE

Lieutenant of Aviation, A. E. F.

Killed in Action in France
September 29, 1918

1919

WALLACE '20.





BERTIE WILSON DAVID

Sergeant Ambulance Corps

Killed in Dressing Station at Argonne Forest
September 29, 1918

WALLACE '20.



CLARENCE R. GAUGH

Sergeant of Infantry

Died of Pneumonia at Fort Benjamin Harrison
October 11, 1918

WALLACE '20.





ROBERT EMMET CULLEN
Sergeant Coast Artillery, A. E. F.
Died of Pneumonia in France
October 15, 1918

WALLACE '20.





AUBRA H. TOWNSEND

Private in Signal Corps, A. E. F.

Died of Pneumonia in England
October 18, 1918

WALLACE '20.



KENTUCKIAN



HENRY CLAY THOMPSON, JR.
Lieutenant in Aviation
Killed in Accident in England
October 29, 1918

1919

WALLACE '20.



ERNEST RAYMOND PURSLEY
Private of Marines, A. E. F.
Killed in Action, Argonne Forest
November 2, 1918

WALLACE '20.



RAYMOND A. SCHOBERTH

Lieutenant Infantry, A. E. F.

Killed in Action, Battle of Argonne
November 3, 1918
Posthumously Awarded Distinguished Service Cross

WALLACE '20.



KENTUCKIAN



REUBEN BRENT HUTCHCRAFT, JR.
Captain of Infantry, Rainbow Division, A. E. F.
Killed in Action, Battle of Argonne
November 7, 1918

1919

WALLACE '20.



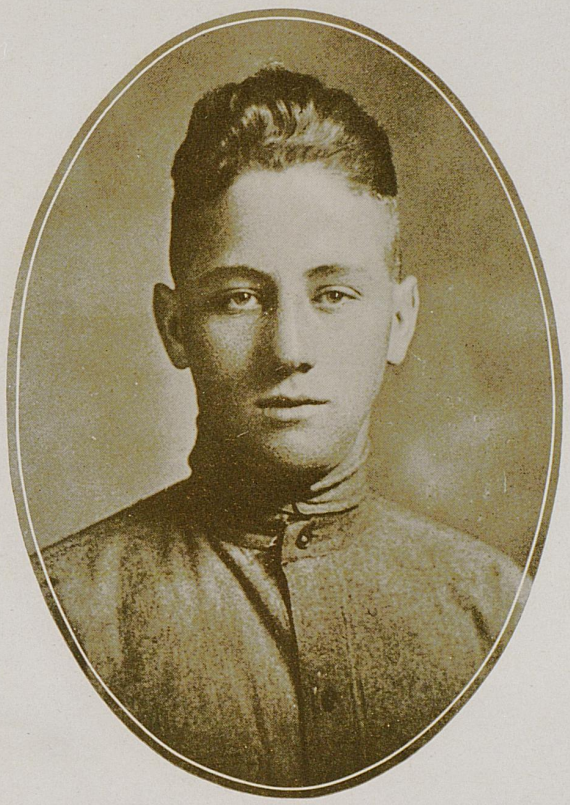

CHESTER BRYAN HELM

Musician in Artillery

Died of Pneumonia, Fort Sill, Okla.
November 4, 1918

WALLACE '20.



GEORGE CLARK ROGERS
Captain Field Artillery, A. E. F.
Died of Pneumonia in England
November 13, 1918

1919

WALLACE '20.



KENTUCKIAN



CHARLES ELMO BLEVINS

Lieutenant in Aviation, A. E. F.

Killed in Aeroplane Accident in England
November 14, 1918

1919

WALLACE '20.



JOSEPH CARR REYNOLDS
Salvage Department, A. E. F.
Killed in Accident in France
December 15, 1918

WALLACE '20.





DEXTER WHITTINGHILL RAMSEY

Acting Lieutenant of Engineers

Died of Pneumonia in Sebree, Ky.
December 25, 1918

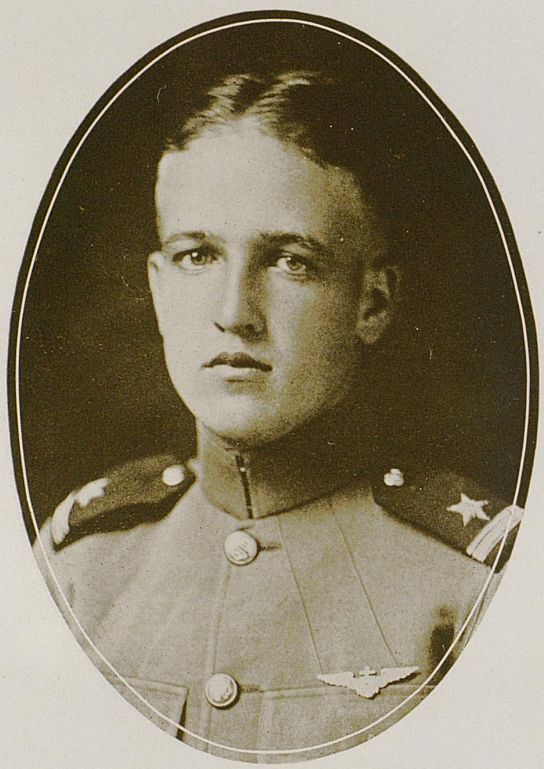

HAROLD PULLIAM

Ensign in Aviation

Killed in Accident at Hampton Roads
April 4, 1919

WALLACE '20.

THE UNIVERSITY





The New University

THE scholastic year that is now drawing to a close has been the annus mirabilis in the recent history of the University of Kentucky. Under President McVey's leadership improvement has followed upon improvement. On the grounds, in the buildings, in the reorganized colleges, the new courses, and in the new faculty members we have evidences of the spirit of growth that is taking possession of the University. The new spirit of life and enthusiasm can almost be felt in the air. It is with pride that "The Kentuckian" presents in the following pages a resume of work of the various colleges with an account of the new departments and a word concerning the new members of the faculty. The best of it is we feel that this momentous growth is but an earnest of the great development that is to follow; the University of Kentucky will soon take the honored place we desire for her among the universities of the nation.



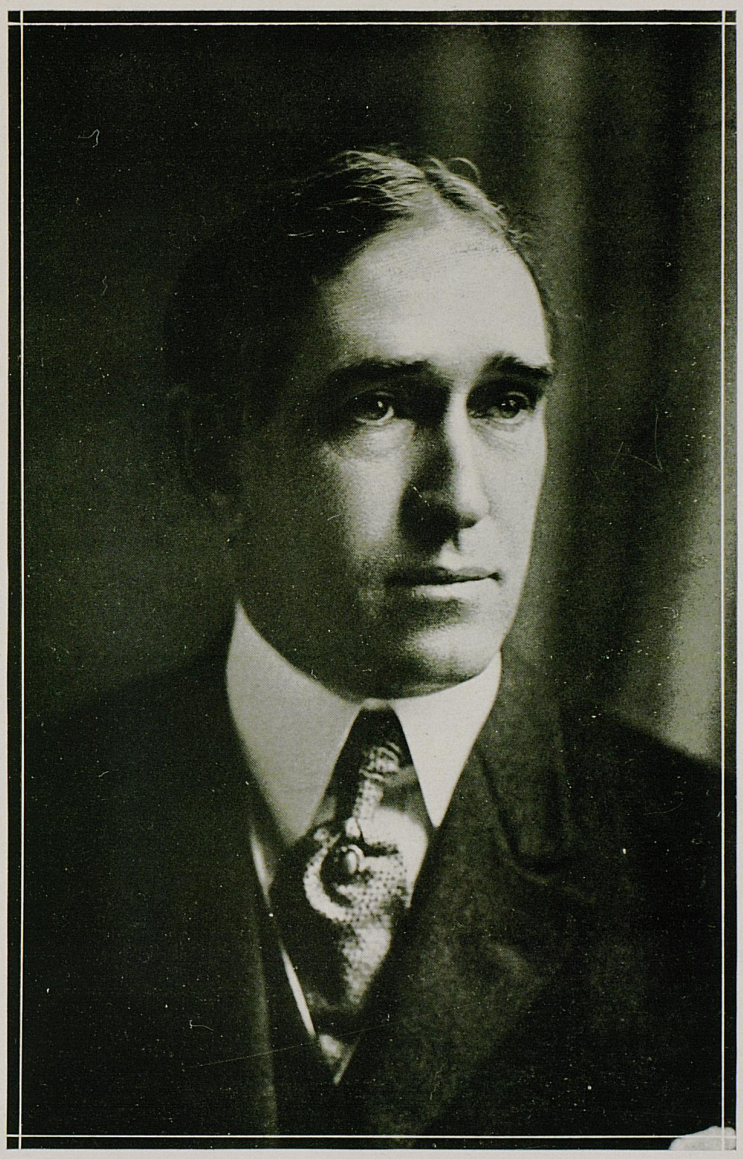

PRESIDENT FRANK L. McVEY

College of Arts and Science



DEAN P. P. BOYD

The last year has held many changes for the College of Arts and Science. First, the entrance requirements were modified so that greater latitude was given in high school preparation. Second, the requirements for graduation were changed. Under the new plan, students are required to take a year's work in each of six diverse groups. Having thus secured some breadth of view in the field of knowledge, the students in their junior and senior years proceed to devote, by means of a major and minor system, more particular attention to some one subject or group of subjects. There is provision also for the election of courses in other colleges, and for combined courses in Arts and Agriculture, Arts and Engineering, Arts and Law. This, in effect, includes as possible major subjects, courses taught in the other colleges of the University. Third, the organization of the college has been modified in that instead of the former thirteen departments there are now

WALLACE '20.



twenty-two, and instead of forty-two instructors there are now fifty-five. The Departments of Music and of Art and Design have been established; the Department of Psychology organized; the Departments of Botany, Zoology, Bacteriology, Military Science and Physical Education transferred to this college; while other departments have been divided, combined and extensively reorganized.

Department of Music

Nothing is more indicative of the new era at the University than the establishment of the Department of Music, offering courses in Harmony, History of Music, Sight Singing, and Appreciation of Music. There is also a normal course for band and orchestra, a men's and women's glee club. The Lexington Oratorio Society, in charge of the department offers additional opportunity for the study of the world's masterpieces of music. The department seeks to encourage self-expression, to prepare the student to take part in the musical activities which are constantly assuming more importance in civic life, to stimulate a love for the best there is in music, and so to produce the enthusiastic and effective leadership which must be used to develop the latent feeling for music in the State.

Department of Botany

The Department of Botany which has recently been transferred to this college aims to meet the needs of several classes of studnts. To the student desiring general culture and scientific discipline, it offers an opportunity to develop powers of observation, description, clear thinking, and sound reasoning by inductive methods, and gives moreover, a keen appreciation of plant life in its fundamental relations to human life. Work in this department is indispensable to those who expect to teach botany or agriculture in the secondary schools. And to those who contemplate a botanical career, the subject presents an inviting, intensely interesting, and inexhaustible field of research. The department offers special training to such students, preparing them to serve in agricultural colleges, experiment stations, or in the Department of Agriculture.

Department of Zoology

The Department of Zoology has been transferred to the College of Arts and Science and will include all the courses in Zoology and Entomology except the purely economic work which is retained in the curriculum of the College of Agriculture. The department is well-equipped with lecture-rooms, laboratories, demonstration-rooms, office and library, and offers undergraduate courses in zoology, entomology, osteology, embryology, and ornithology, and graduate work in entomology and herpetology.

WALLACE '20.



College of Arts and Science—Continued

Department of Bacteriology

The Department of Bacteriology has been transferred from the College of Agriculture to the College of Arts and Science. An introductory course and advanced courses in bacteriology are offered. These meet the demands of students in science, agriculture, home economics, sanitary engineering, nursing, and pre-medical courses. As occasion arises, it is planned to institute other advanced courses.

Department of Economics and Sociology

The work given in the Department of Economics and Sociology has a three-fold value. In the first place, the general courses in these subjects rank high in cultural value, due to mental discipline and more especially to the awakening of intellignt interest in human life by the analysis of its subtle relationships. Secondly, there is the training in citizenship. A student cannot hope to take an intelligent part in government unless he is familiar with the merits and defects of social and economic programs. Lastly, the more practical courses give training leading to professional careers in business administration and social service.

Department of History and Political Science

The Department of History and Political Science suffers a loss of half its classes in the creation of the new Department of Economics and Sociology. Emphasis is now being placed upon English and Modern History. The Great War had reduced the post-graduate work, but the time thus lost has been saved for study and investigations which will be published in the near future. The greatest gain is President McVey's course in International Law.

Department of Romance Languages

Department of Romance Languages has been reorganized. Courses are offered in French, Spanish and Italian, and plans are being made for offering graduate and correspondence courses in these languages another year.

Department of German

The courses in German Language and Literature have been taken out of the Department of Modern Languages and now constitute the Department of German, with Professor Melcher as head.

Department of Ancient Languages and Literatures

The Department of Ancient Languages and Literatures, of which Professor Jones is head, is the result of the consolidation of the Departments of Latin and Greek. The

WALLACE '20.



aim of the department is to make the study of Greek and Latin as attractive and useful as possible. Emphasis is laid upon the connection of these languages with English, and the indebtedness of our legal and political institutions to the Roman is not overlooked.

Department of Philosophy

The Department of Philosophy has been reorganized with Doctor Terrell as head. In addition to the courses in Logic, Ethics, History of Philosophy and Advanced Philosophy, an introductory course in Philosophy is now offered to Freshmen, giving them an opportunity to become acquainted with the subject so that they may now major in it if they desire.

Department of Physical Education

The Department of Physical Education of which Mr. Boles is head, has been reorganized and transferred from the University general to the College of Arts and Science. The work consists of gymnasium classes, football, basketball, baseball, track and tennis. Great stress is being placed upon every student taking part in athletics.

Department of Art and Design

The Department of Art and Design is another new department from which the University expects great results, hoping that in the future there will be a student body of trained designers and illustrators to bear witness to its accomplishments.

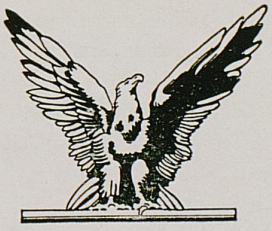

College of Law

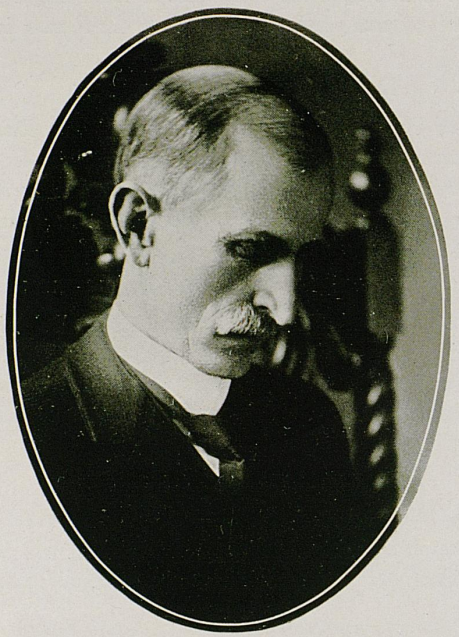

DEAN W. T. LAFFERTY

The College of Law is constantly adapting its course to fit the growth and development of the country. The design of the college is to teach the student the fundamental principles of English and American law, and to so extend the course of study as to fit him for the bar in any State. The course offered is thorough and comprehensive, giving such training as will prepare him for usefulness as a citizen, and success as a practitioner. The instruction is not limited to persons choosing the law as a profession, but is given also to special students who elect to take a limited course in such subjects as will be found useful in the pursuit of some other business or occupation.

Applicants for admission to the first year classes of this college must be at least eighteen years old and must offer the preparatory work required of all students entering the University. Students in the College of Arts and Science in their senior year do work



College of Law—Continued

in this college which will be credited on both the Arts and Science and Law degrees, thus enabling them to receive both degrees in six years. Students entering in 1919-20 must complete the equivalent of the first year in Arts and Science before they can be classified as Seniors. In 1920-22 this work must be complete before they begin the law course, and in 1922-23 two years of arts and science work will be required for entrance. Under certain conditions special students may be admitted and advanced standing for the equivalent of not more than two years' work may be granted upon the presentation of satisfactory certificates or by examination.

The course of instruction covers a period of three years and continues the subjects uniformly taught in the leading law schools of the country. Court practice work is given in the third year, so that students who graduate not only have a comprehensive knowledge of the theory and application of substantive law, but possess a knowledge of procedural law, as well, which enables them to begin practice without embarrassment. The effectiveness of the course is increased by a law literary society, courses of special lectures and by the free use of the law library containing ten thousand carefully selected volumes and all the current issues of new text books, court reports, magazines and pamphlets.



College of Engineering



DEAN F. PAUL ANDERSON

The College of Engineering is the result of the consolidation of the Colleges of Civil Engineering, Mines and Metallurgy, and Mechanical and Electrical Engineering. The College of Engineering is prepared to train men so as to enable them most effectively to adapt the achievements of sciences and art to the use of mankind. For two years all the students in engineering are given the same course, involving a fundamental training in English, mathematics, physics, chemistry, mechanical drawing, free hand drawing, wood shop work, surveying, foundry work, blacksmithing, and machine shop work. At the end of two years the student may elect a course in the Departments of Civil Engineering, Mechanical and Electrical Engineering, or Mining Engineering. The three degrees given are Bachelor of Science in Civil Engineering, Bachelor of Science in Mechanical and Electrical Engineering, and Bachelor of Science in Mining Engineering.



College of Engineering—Continued

Department of Civil Engineering

The Department of Civil Engineering is organized to give young men a thorough course of instruction in those branches most vital to the civil engineer. The course is planned to give the student a knowledge of the skillful practitioner in any of the branches of the profession. The course is strengthened by the general training given in the first two years, and by the fact that the course in surveying now covers a full year. The work given by the department is covered under the following heads. Construction, Contracts and Specifications, Hydraulics, Highway Engineering, Sanitary Engineering, Railway Engineering, Surveying and Geodesy and Structural Engineering.

Department of Mines and Metallurgy

The Department of Mines and Metallurgy equips men to take charge of mining operations. Although the field for coal mining in Kentucky is the most important one, training is given in gold, silver, iron, and copper mining processes. Especial attention is given to metallurgical processes, principally those pertaining to gold, silver, and iron. The following courses are given: Course in mining engineering, course in metallurgical engineering, two years' course in mining, eight weeks' course for practical miners. The courses are planned to afford a thorough basic engineering training with special emphasis in mining and metallurgy, thus establishing a good foundation for professional work by so preparing the student that he may readily assimilate the knowledge of the details in practice which may be gained only through experience.

Department of Mechanical and Electrical Engineering

The Department of Mechanical and Electrical Engineering is organized to give to young men a comprehensive training in dynamic engineering. All the fields of human endeavor dealing with the development, use and transmission of power are well defined, component parts of dynamic engineering. The aim of the curriculum in this department is to prepare graduates for doing creditable work in the various branches of mechanical and electrical engineering.

Department of Automobile Engineering

The Department of Automobile Engineering has been created in the College of Engineering. This department will give courses of lectures and carry on class room work relative to the theory of design, operation, and construction of motor vehicles. Laboratory and testing work pertaining to the efficiency of power vehicles maintenance and repair of motor vehicles will occupy a considerable part of the course. At present it is proposed that no separate course in automobile engineering leading to a degree be established, but that all theoretical and practical work will be carried on as a part of the training in all engineering courses.

College of Agriculture and Home Economics



DEAN THOMAS COOPER

The College of Agriculture and Home Economics of the University of Kentucky comprises three great divisions of work: the college proper, representing resident teaching; the Agricultural Experiment Station which is devoted to research and regulatory work; and the Agricultural Extension Division organized for the purpose of carrying information on agriculture and home economics to those not in attendance at the College of Agriculture.

There have been a number of changes in the teaching corps of the college during the past year. Additional courses which have proved most popular have been offered. These comprise work in farm mechanics and its allied branches; work in meats; and additional work in home economics.

Many improvements have been made and others are in contemplation. The live stock pavilion for use in judging live stock has been partly completed. A meats laboratory and the installation of refrigerating machinery have been completed and are now in operation. A beginning has been made in the introduction of new breeds of live stock. A Gernsey herd has been added to the dairy herd, and a small herd of Herefords and Shorthorns to

WALLACE '20.



the beef classes. Attractive rooms and laboratories have been set aside in the agricultural building for home economics' work. They have been refitted and complete new equipment in the laboratories has been added. This department of the College of Agriculture is now in a position to offer as good work as any other institution. Two new members were added to its faculty in addition to the professor in charge.

With the close of the war it is expected that renewed vigor will be put into some of the lines of work of the Agricultural Experiment Station. The Agricultural Extension Division has grown rapidly during the past year. The emergency appropriation made by the Federal Government has supplanted funds appropriated by states and counties to a sufficient extent to employ enough agents to cover practically all agricultural sections of the State.

Department of Farm Engineering

The Department of Farm Engineering will offer five very useful courses: farm machinery, farm motors, farm construction, land measurement and land drainage, and home conveniences.

Department of Public Service Laboratories

The Department of Public Service Laboratories, of which Mr. La Bach is director, is organized so that the Experiment Station has charge of all laboratory examinations and analysis for the State Board of Health. The department is a potent factor in promoting the health and wellbeing of the State.

Department of Home Economics

The Department of Home Economics is well-established in its new quarters in the Agricultural Building. The laboratories are well-equipped, the offices and practice dining room comfortably and attractively furnished. A practice cottage is maintained where senior girls live for a month and keep house under the direction of an instructor. Two cafeterias have been established on the campus, which furnish the students in the department with training in cafeteria management. They have been very popular. All Home Economics work in the Model School is under the supervision of the department. Every girl taking the Smith-Hughes teachers' training course is given excellent practice teaching training here.

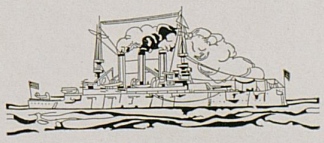



Library

THE University Library has expanded in usefulness during the collegiate year 1918-19. With an increased income, there has been made possible considerable growth in the number of bound volumes and other working material, and—what was greatly needed—the staff has more than doubled in size. The librarian now has two full-time assistants and three student assistants. Miss Mary Allen is head cataloger, and Pearl A. Bastin (U. of K. '16), is desk reference assistant. Margaret Tuttle, '19, Vivian DeLaine and Ora Lee Jones have been student assistants. With this staff of energetic workers, the library is giving better and more service than ever before.



New Faculty Members and Administrative Officers

MINNA MCLOED BECK, B.S. M.A.

Assistant Professor of Arts and Design, Head of the Department.

Miss Beck is well qualified for her position as head of the new department. She received her degree from Columbia University and has exhibited in New York, Chicago and Philadelphia. She is listed in Who's Who American Federation of Arts' Annual.

CHARLES ALBERT LAMPERT

Professor of Music, Head of the Department.

Professor Lampert comes to the University well fitted for his important position, having studied at Beethoven Conservatory of Saint Louis, College of Music of Chicago, Elmherst College, Prague and Berlin. He has been professionally connected with Belmont College, Wesley College and the Theodore Thomas Orchestra.

WILLIAM D. FUNKHOUSER, A.B., M.A., Ph.D.

Professor of Zoology, Head of the Department.

Doctor Funkhouser received his A.B. degree from Wabash, and his M.A. and Ph.D. from Cornell University. He held an honorary fellowship at Cornell and the chairmanship of the New York State Regent Examination Commission in Biology. He is a member of the Entomological Society of America, New York Entomological Society, National Geographic Society, New York Geographical Society, Geological Society of America, American Society for Advancement of Science, and is the author of about fifty publications in Zoology and Entomology.

CHARLES A. SHULL, A.B., M.A., PH.D.

Professor of Plant Physiology, Head of the Department of Botany.

Doctor Shull received his degrees from the University of Chicago. He has had professional connections with Transylvania College and the University of Kansas, and is the author of about twenty publications. He is a member of the Phi Beta Kappa, Sigma Xi, American Association for Advancement of Science, Botanical Society of America, American Genetic Society, Botanists of the Central States, Geological Society of America, Biological Society of Washington, Kansas Academy of Science, National Geographic Society.

EDWARD WIEST, A.B., M.A., PH.D.

Professor of Economics, Head of the Department of Economics and Sociology.

Doctor Wiest received his A.B. from George Washington University, and his M.A. and Ph.D. from Columbia University. He published in 1916 "The Butter Industry of the United States." He is a member of the American Economics Association, the Association of University Accountancy Instructors, and the National Educational Association.

WALLACE '20.



KENTUCKIAN

ARTHUR CALHOUN, A.B., M.A., PH.D.

Assistant Professor of Sociology.

Doctor Calhoun received his A.B. degree from Pittsburg University, his M.A. from the University of Wisconsin, and his Ph.D. from Clark University. He has been professionally connected with New Windsor College, Florida State College for Women, Lenox College, Maryville College, and Clark University. He is the author of "Social History of American Family," and a member of the American Sociological Society.

WILLARD ROUSE JILLSON, B.S., M.S.

Assistant Professor of Geology.

Mr. Jillson received his B.S. degree from Syracuse University, his M.S. from the University of Washington, and has since done graduate work at the University of Chicago and at Yale. He has taught at the University of Chicago and at Yale. He has had several publications in the American Journal of Science and is a member of the American Geographical Society, American Association for the Advancement of Science, and Gamma Alpha. We regret that Mr. Jillson has resigned his position at the University.

EDWARD CHARLES MABIE, A.B., M.A.

Assistant Professor of Public Speaking.

The greatest addition to the Department of English is to be found in the courses in Public Speaking conducted by Mr. Mabie. Mr. Mabie received his degrees from Dartmouth College. He has had exprience as professor of public speaking, as editor, and as investigator for the New Hampshire State Tax Commission. He was winner of the Morton D. Hall Municipal prize, 1916, and is a member of the National Association Teachers of Speech, Drama League of America, National Council of Teachers of English, and of Delta Sigma Rho.

GEORGE W. WHITING, A.B., M.A.

Instructor in English.

Mr. Whiting received his A.B. degree from the University of West Virginia, and his A.M. from Harvard University. He has taught English at the University of West Virginia, Pennsylvania College and the University of Missouri. He is a member of the Modern Language Association.

CLARE BROWN CORNELL, A.B., A.M., PH.D.

Assistant Professor of Psychology.

Doctor Cornell received his degrees from the University of Nebraska. In addition to his wide teaching experience, he has done considerable work in experimental education, and has developed a standardized work for measuring mentality which is being widely used.

FRED C. WALTERS, B.S. in Education, M.A.

Director of Practice School.

The establishment of the Practice School of which Mr. Walters is supervisor is one of the most auspicious events in University improvements. Mr. Walters received his degree of B.S. in Education from Kansas State Normal College and his M.A. from Teachers' College, Columbia University. He has had wide experience as teacher, principal and superintendent in county and town schools, as a member of a county examination board, as instructor in county institutes, and as teacher in Willmington College, Wilmington, Ohio. He is a member of the Society of Ohio Teachers of Education.

WALLACE '20.



McNeal C. James, A.B. General Science, B.S. in Agriculture.

Professor of Agricultural Education.

Professor James received his training at the State Normal School and the University of Illinois. He has had experiences as teacher, school organizer, county agricultural agent, editor and has written a syllabus and a bulletin on Vocational Education for use in High Schools. He is a member of the National Education Association, National Vocational Education Association, Alpha Zeta and Sigma Xi.

George Russell Bancroft, A.B., PhD.

Assistant Professor of Chemistry.

Doctor Bancroft received his A.B. degree from Acadia University and later his A.B. and Ph.D. from Yale. He has been connected either as a student or faculty member with many prominent universities of Nova Scotia and the United States. His publications have appeared in the American Journal of Science, and the journal of the American Chemical Society. Dr. Bancroft belongs to the Nova Scotian Institute of Science, the Americal Chemical Society and the National Educational Association.

Guy Watson Smith, B.S. (E.E.), M.S., PhD.

Instructor in Mathematics.

Doctor Smith received the degrees B.S. (E.E.) and M.S. from the University of Colorado and his Ph.D. from the University of Illinois. He has been instructor in mathematics at the University of Colorado, the University of Illinois, and Belort College, and he is the author of several publications in mathematical subjects. He is a member of the American Association for the Advancement of Science, American Mathematical Society, Mathematical Association of America, Sigma Xi, Gamma Alpha and Sigma Phi Epsilon.

Florence M. Barrett, PhB., M.A.

Instructor in Romance Languages.

Miss Barrett received her degrees from the University of Chicago. She has taught at Colorado College and is a member of the Modern Language Association of America and the American Association of Teachers of Spanish.

Andrew Gill, A.B.

Athletic Coach

Mr. Gill received his degree from Indiana University. As an undergraduate he took prominent part in all forms of athletics, being selected three years as half-back of the All-Western Team. He has had experience as Athletic Director of several colleges, Athletic Coach of the University of North Dakota, and as a League baseball player.

Walter Lee Summers, A.B., L.L.B., Jur. Dr.

Professor of Law.

Professor Summers received the A.B. and L.L.B. degrees from Indiana University and the Jur. Dr. from Yale University Law School. Besides practicing law he has held professorships at Valparaiso University Law School and University of Florida. He is a contributor to legal magazines and a member of Phi Delta Phi and Phi Kappa Phi.

WALLACE '20.



C. S. CROUSE, E.M.

Professor of Metallurgy.

Professor Crouse received his degree from the Minnesota School of Mines. He has had much practical experience in many parts of the United States, in addition to extensive theoretical training. He is a member of Tau Beta Pi and the author of a publication soon to appear in the Engineering and Mining Journal.

G. A. BUNAN, PH.B., E.E.

Assistant Professor of Electrical Engineering.

Mr. Bunan received his Ph.B. degree from Ottowa University and the E.E. degree from Purdue University. He is a member of Tau Beta Pi and the Association A. I. E. E.

LOUISE GRAY WEBB

Instructor in Drawing.

Miss Webb is a graduate of Sayre College and devoted herself to kindergarten work until she took the intensive training in mechanical drawing at the University of Kentucky. Upon the completion of this course she entered the College of Engineering as Instructor.

GEORGE L. JACKSON, B.M.E.

Instructor in Steam Engineering.

Mr. Jackson received his degree from the University of Kentucky. He is a member of the Student Branch of the American Society of Mechanical Engineers and American Institute of Electrical Engineers.

ROBERT D. HAWKINS, B.M.E.

Instructor in Mechanical Engineering.

Mr. Hawkins received his degree from the University of Kentucky. In addition to practical experience in the engineering world, he has had experience in teaching at the University of Pennsylvania. He is a junior member of the American Society of Mechanical Engineers and a former member of the Engineers' Club of Philadelphia.

STEPHEN T. SAUNIER

Instructor in Blacksmith Shop.

EDWARD B. CROWDER

Instructor in Foundry.

THOMAS M. ARKLE

Instructor in Wood Shops

THOMAS C. TUCKER

Instructor in Wood Shops.

WALLACE '20.



DANIEL M. TINGER

Instructor in Automobile Mechanics.

MARK HAVENHILL, B.S.A., B.S. in Ag. Eng.

Professor of Farm Engineering.

Professor Havenhill has had one year's experience in teaching and nine years' practical experience in farm operation. He is a member of Tau Beta Pi, Gamma Sigma Delta, secretary of American Romney Breeders, life member of the Illinois, and the Iowa State Horticultural Society and member of the American Society of Agricultural Engineers.

LEVI JACKSON HORLACHER, B.S.A.

Assistant in Experiment Station, Assistant in Animal Husbandry Extension, Instructor in Animal Husbandry.

Mr. Horlacher received his degree from Purdue University and held a fellowship at Kansas State Agricultural College. He is a member of Alpha Zeta, Gamma Sigma Delta, Scabbard and Blade and Tau Kappa Alpha. He is the author of several publications and has been connected with several prize-winning stock judging teams.

EDWARD JAMES WILFORD, B.S.

Instructor in Animal Husbandry.

Mr. Wilford received his degree from Cornell University.

JEAN MACKINNON, A.B., M.A.

Professor of Home Economics.

Miss MacKinnon is a graduate of the University of Kansas and obtained her Master's Degree from the University of Chicago. She has taught at Iowa State College and the University of Illinois and is a member of the American Home Economics Association.

MARGARET COFFIN, A.B., B.S.

Assistant Professor of Home Economics.

Miss Coffin is a graduate of the University of Tennessee, and also of Columbia. She has taught for four years at Simmons College in Boston and has had additional experience in Milliken, Decatur, Illinois. She is a member of the American Home Economics Association.

MADGE LAMAREAUX, B.S.

Instructor of Home Economics.

Miss Lamareaux is a graduate of Michigan Agricultural College. She has had experience in teaching in public schools and in the University of Illinois, and in addition has had shop experience in dressmaking and millinery.

A. O. WHIPPLE, B.S. in Mining Engineering.

Superintendent of Building and Grounds.

Mr. Whipple is a graduate of the University of North Dakota. He has had varied and extensive experience in practical engineering, designing and constructing.

WALLACE '20



WELLINGTON PATRICK, A.B., M.A.

Secretary to the President.

Mr. Patrick received his degrees from George Washington University. He has served as superintendent of city schools, and principal of high schools, and is a member of the American Society for the Study of Education.

RALPH WALDO OWENS, A.B.

General Secretary of Student Y. M. C. A.

Mr. Owens received his degree from Maryville College and is a graduate of Lane Theological Seminary. He has been connected with Y. M. C. A. work at Virginia Polytechnic Institute and comes to Kentucky from Fort Thomas where he was Religious Director of the Y. M. C. A.

AMY ALLEN, A.B., B.L.S.

Head Cataloger.

Miss Allen is a graduate of Mt. Holyoke College and of New York State Library School. She has been connected with the Cleveland Public Library, West Virginia University Library, Ohio Library Commission and the Cincinnati Public Library.

PEARL BASTIN, A.B.

Assistant in the Library.

Miss Bastin received her degree from the University of Kentucky and returns from the Versailles High School where she has taught for two years.

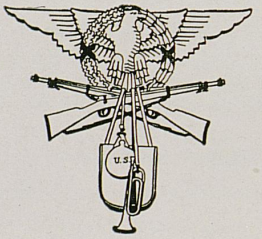

WALLACE '20.



Alumni Greeting

TO the Class of 1919 the Alumni of the University of Kentucky extends cordial greetings with hearty wishes that its members will add strength to the chain already extending from 1858, when the first class was graduated, to the present time.

Reference to the strength of the Alumni gives rise to the hope that each year's graduates will become active, earnest Alumni, joining, or rather starting magnificent movements for the good of their Alma Mater and seeing the undertakings through to the finish.

Never in the history of the University did an outgoing class have opportunity to ally itself with the institution at a more progressive period. As much of the future of the University depends on the support the Alumni give it as on any other. On the roll of the Alumni of the University of Kentucky are names of leaders in science, art, law, agriculture, engineering and social service and it is hoped that names of members of the Class of 1919 will not only be on the list, but pointed to with pride because of special and outstanding attainments.

Old graduates invite you to become members of the Alumni Association of the University of Kentucky, and they invite you to join the organization the day you receive the degree entitling you the privileges so that not a single day will pass without the full honor being yours that is due the finished product of an institutions whose reputation and standing is so assured. Make it unanimous, Class of 1919, and support the institution that has taught you to live and serve, in the most effective way. Be active Alumni, support the policy of advancement and identify yourself with the State's best investment—its University.

WALLACE '20.



KENTUCKIAN

In Memoriam

ROBERT HARDESTY

VIRGIL MANSFIELD

RALPH ALLINGTON

GEORGE GAYLE
Killed in Automobile Accident
September 21, 1918

WILLIAM HAYNES SIMRALL
Died of Pneumonia at the University of Kentucky
November 14, 1918

HARRY KIRK SMITH
Died of Pneumonia at the University of Kentucky
November 24, 1918

STELLA PAULINE PORTER
Died of Pneumonia
February 14, 1918

1919

WALLACE '20.





CLASSES



KENTUCKIAN



FROM THE "OLD MAIN"

1919

WALLACE '20.





KENTUCKIAN

1919

WALLACE--'20.



SENIOR CLASS OFFICERS

1919

WALLACE '20.



Senior Class Officers

HEADLEY SHOUSE . . . . . *President*
DOROTHY WALKER . . . . . *Vice-President*
EDNA BERKELE . . . . . *Secretary*
RUSSELL DAVID . . . . . *Treasurer*
MILDRED GRAHAM . . . . . *Prophet*
LEE MCCLAIN . . . . . *Orator*
EVERETT KELLEY . . . . . *Historian*
ELIZA SPURRIER . . . . . *Grumbler*
AUSTIN LILLY . . . . . *Poet*
PAUL ANDERSON . . . . . *Giftorian*
WALTER PIPER . . . . . *Representative*
ELIZA M. PIGGOTT . . . . . *Editor Kentuckian*
FREDERICK M. JACKSON . . . . . *Buiness Manager Kentuckian*

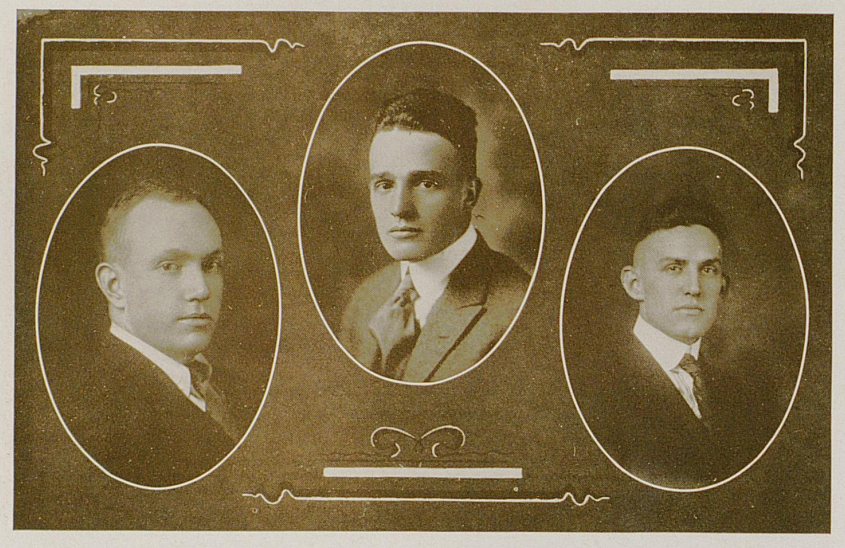

Senior Class

FREDERICK PAUL ANDERSON, JR., B.M.E. . . . . Lexington

Sigma Chi; Westinghouse Society; Vice-President '17, Secretary '18; A. S. M. E.; A. I. E. E.; Yellow Dog; Tennis Team '16, '17, '18, '19; S. N. T. C.; Lexington High Club; State Golf Champion '17; Winner Bluegrass Tournament Doubles '17.

"Little Paul," although he is the son of the Dean, is the best liked fellow of the Senior Mechanicals. A game has never been known to exist within the realms of Mechanical Hall that he has not been connected with. From the playing of tennis and golf to the handling of the "planimeter" his skill excells that of his colleagues. His ever-smiling countenance and pleasing personality have won him many friends, and we feel certain that he will make a name for himself as his forbears have. No, he is not a woman hater, as we all know, but his attentions are centered on just one member of the fairer sex.

ROBERT SAMUEL ARNOLD, B.M.E. . . . . Paint Lick

Kappa Sigma; Mystic Thirteen; Edison-Joule Council '15-'16; Westinghouse Society '17, '18, '19; Pan-Hellenic Council; First Sergeant S. N. T. C. Naval Aviation; A. I. E. E.; A. S. M. E.; Tau Beta Kake; Yellow Dog.

Everybody likes Bob, and the "sunshine of his smile" has made him quite a favorite with the ladies, even if he is from Paint Lick. "Patt" Hall is his favorite loafing place, and after the toils of the day are done his beaming countenance can be seen scanning the corridors for any of the fair damsels upon whom he vents his siren-like charm. He has soared so often into the realm of bliss that soaring became his hobby and he entered into the aviation branch of the Navy. Unable to find there the happiness he so desired he returned to the University to once more rush the ladies, and, incidentally, to receive his degree.

CECIL NORMAN BATSEL, B.M.E . . . . . Fulton

Kentucky Mining Society.

The farmer lad with mining aspirations. May he be as successful with his mining projects as he has been in his conquest of one Mary. Cecil is undoubtedly the best man in the Senior Mining Class, and the best scout in the whole school.

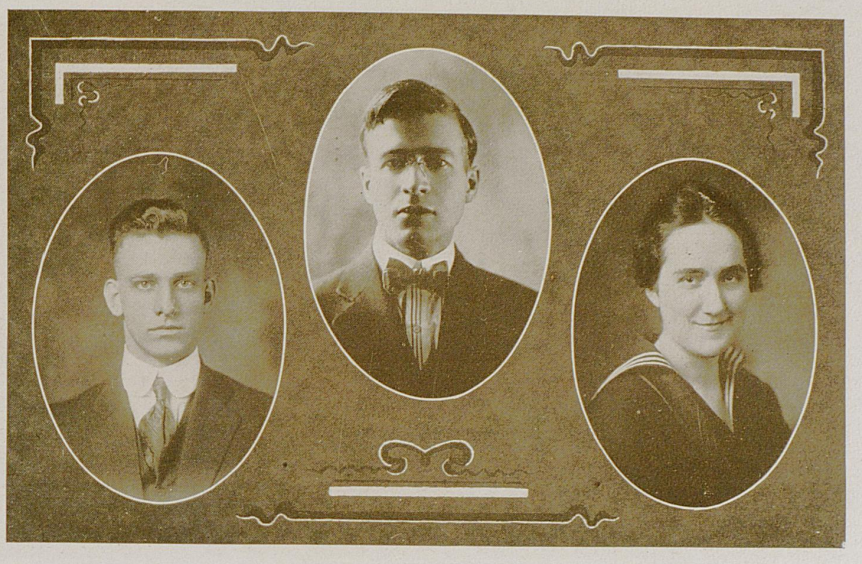

Senior Class

WALTER SCOTT BAUGH, B.M.E. . . . . London

Varsity Football '17, '18; Glee Club '16, '17; President Westinghouse Society '17-'18; Tau Beta Pi; A. S. M. E.; A. I. E. E. '19; Yellow Dog '19; U. S. N. R. F.; Company Commander S. N. T. C. '19.

It is a historical fact that great men hail from small places, and so it is with "Plumber." He comes from London, but with his vast store of engineering knowledge and his gridiron ability, he might make a town of it yet. So far as we know, the rustle of silk and damask have held no charm for him, but it is whispered about Mechanical Hall that there is a bonnie lassie back home to whom he renders devotion. He is a hard worker and his steadfastness of purpose has made him a great favorite and it was just a trick of fate that kept him from being class president.

LOUIS HENRY BAUER, B.M.E. . . . . Louisville

Edison Joule; Westinghouse; A. S. M. E.; A. I. E. E.

"Common Beer," as we love to call him, comes from Louisville, and is a man of whom she should be justly proud. He seems to take every one seriously but himself, but you never can tell. Louis is in love as is seen by the books he reads and the far-away look that so often comes into his eyes.

MARY E. BEALL, A.B. . . . . Mt. Sterling

Alpha Gamma Delta; Strollers '18, '19; Y. W. C. A. '17, '18, '19; Cabinet '18; Philosophian '18, '19; Horace Mann '18, '19; Pan-Hellenic '18; Mathematics Club; Staff and Crown.

Mary is one of those rare co-eds who has a positively masculine intelligence in math and kindred subjects. During her years at the University, she has certainly upset the tradition that these subjects could be really managed only by the superior sex. Mary has made herself famous for her Eight Week Club work. Her abilities have won her the admiration and her sweetness the friendship of all.



Senior Class

FRANK HOMER BELL, B.S. . . . . Madisonville

Alpha Chi Sigma.

The sunny lad from Madisonville has always been a bright rift in the densest cloud of laboratory fumes. A favorite among his associates, and a prominent figure in all University affairs, we warn the big jobs to beware of his coming.

TRICE MORTON BELL, B.M.E. . . . . Madisonville

Westinghouse Society '16, '17, '18; A. I. E. E. '19; Vice-President A. S. M. E. '19.

Trice, the crutch of E. A. Lillard and the man from whom the Tau Beta Pi men copy their problems, is the pride of Western Kentucky. He comes from Madisonville, a suburb of Earlington, "God's country," of Kentucky. Patterson Hall knows him not, which is its misfortune.

EDNA K. BERKELE, A.B. . . . . Lancaster

Kappa Delta; Strollers; Cast, "Mice and Men"; Y. W. C. A.; Secretary of Senior Class; Pan-Hellenic '18, '19; Mathematics Club.

A mathematical brain guides her feet, so Edna can go through the mazes of the shimmie-shi-wabble with a mathematical exactness which would delight the heart of "J. Mort." In spare moments she records the momentous events of '19, or strolls with the Strollers—and others.

WALLACE '20.

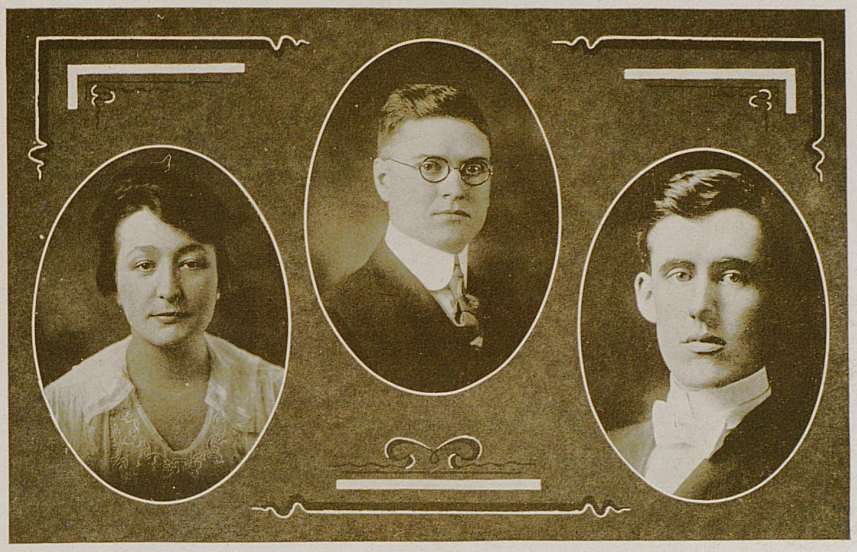

Senior Class

ALMA LOUISE BOLSER, A.B. . . . . Dayton

President Philosophian '15; Winner Horace Mann Barker Prize '15; Philosophian Play '15, '18, '19; Glee Club '17, '18, '19; Y. W. C. A. '17-'18; Social Service Committee '19; Student Assistant Batterson Hall '17, '18, '19; Proctor-Student Government '19; Strollers.

As a king would feel after losing his domain, so must Alma feel now that the Student Government has superceded her as the official "shusher" of Patt Hall. At first glance cynical and cold, yet in reality a warm friend to a chosen few, she has that which carries a woman far in the world of today—poise and self-confidence.

I. A. BOWLES, A.B. . . . . Tyner

Republican Club; Union Literary Society; History Club; Band; Orchestra; Three years at Berea.

Although spending but one year at the University, this Berea recruit has been identified with more activities of the University than the average four-year student.

E. E. BRATCHER, A.B. . . . . Caneyville

Charter Member Horace Mann; Smith-Hughes Representative.

Bratcher, a member of the "Old Guard" in the "good old days" of the University, returned to us this semester to get his A.B. degree preparatory to his extensive work in the Smith-Hughes vocational training. "E. E." hails from Grayson county, Kentucky, where for several years he was engaged in molding the minds of the youths of that section.



Senior Class

LOIS REALE BROWN, B.S. . . . . Providence

Kappa Delta; Philosophian; Cast "Kentucky Belle"; Secretary Home Economics Club '15, '16; Vice-President Home Economics Club '17, '18; Y. W. C. A.

The Class of 1919 borrowed Lois from the Class of '18 and feels that it has gained one of its most valuable members thereby. Seldom do you find a sweeter girl or one more popular with faculty and students.

JULIA YEOMAN BURBANK, B.S. . . . . Montclair, N. J.

Philosophian Literary Society '16, '17, '18, '19; H. E. Editor on Rural Kentuckian '18, '19; Glee Club '17, '18, '19; Y. W. C. A.; Home Economics Club '18, '19.

To Julia, the old adage, "to know her is to love her," may well be applied. She has the solid sort of virtues that count for the most in the long run and makes her a valuable member of the class. Julia is sure to win success in any field of work she undertakes for the verdict of those who know her is "quiet but wonderfully capable."

RUTH HOWARD CARDWELL, A.B. . . . . Shelbyville

Alpha Gamma Delta; Y. W. C. A.; Philosophian '17, '18; Horace Mann '17, '18; Glee Club '17; Strollers '17, '18, '19.

"We gazed and gazed and still the wonder grew
That one small head could carry all she knew."

Ruth's talents lie especially in her linguistic ability, making her a source of delight to all the modern language profs. We long for Ruth's wit, then we could better tell you how dearly she loved philosophy and "Tige."

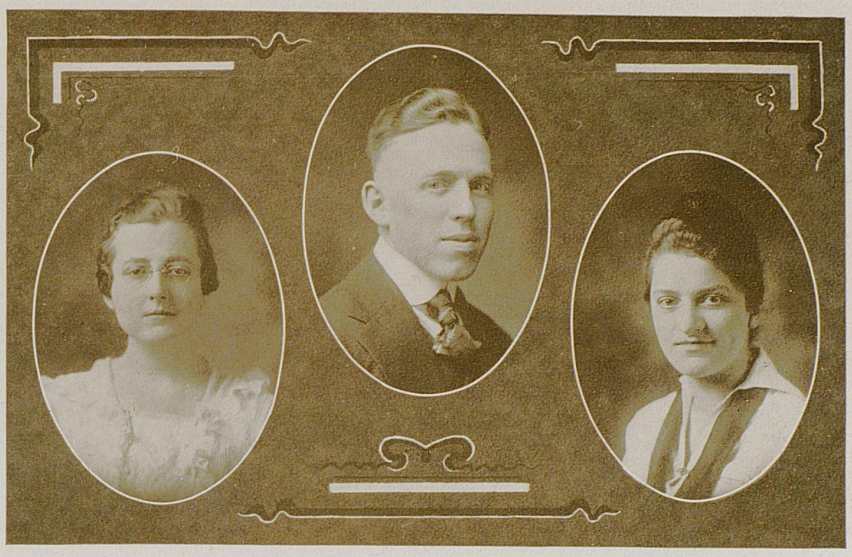

Senior Class

BESSIE TAUL CONKWRIGHT, A.B. . . . . Winchester

Kernel Staff '18; History Club; Secretary-Treasurer Democratic Club.

Competent and independent, "Bessie Taul" is proof that "the modern woman" is not an idle phrase. Her professors remember her for her direct thinking, and her classmates for the ease and assurance with which she held her own against all comers in the race for the scholastic supremacy. Already a journalist of ability and a historian of some note, she is a member of which the Class of 1919 may well be proud.

JOHN THORNTON CONNELL, A.B. . . . . Paris

Sigma Alpha Epsilon; Alpha Delta Sigma; Editor-in-Chief "Kentucky Kernel" '17-'18, '18-'19; Assistant Editor '17; Athletic Editor 1919 Kentuckian; Member Kernel Board '18.

Although Thornton has lost the "O" out of his name, he still retains much that shows whence his emanation. The fact that he is the greenest thing on the campus—we mean on St. Patrick's Day—and also that he displays a natural affinity towards the "Boss" down in the Journalism Department, leads us to suspect that he is Irish, too. Thornton lacks the usual loquacity of those famous politicians, however, but when it comes to slinging the ink on editorials, even "Marse Henry" ain't in the race.

MARIE COLLINS, A.B. . . . . North Middletown

Delta Delta Delta; Staff and Crown; Y. W. C. A.; Horace Mann; Strollers; Glee Club.

If Marie changes her profession as often as she changes her major she will indeed benefit many lines of endeavor by her efforts. But we feel sure that Red Cross work will be the final choice, and we have a prophetic feeling that she is the future Jane Addams of our class. Marie's list of achievements covers many fields of activity, but we will remember her best perhaps as one of the most popular and attractive of our "sweet Kentucky ladies."



Senior Class

SARAH MILDRED COLLINS, B.S. . . . . North Middletown

Kappa Kappa Gamma; Pan-Hellenic Council '16, '17; Class Vice-President '17-'18; Y. W. C. A.; Y. W. C. A. Cabinet '16, '17; Blue Ridge Delegate '16; Horace Mann Society; Strollers; Home Economics Club; Glee Club.

"Pisgy" is the junior member of the Collins firm that has put North Middletown on the map. She is an ardent exponent of the "balanced ration," a true friend to all, a loyal college girl.

GROVER HOWARD CREECH, B.S. . . . . Pineville

Sigma Nu; Mystic Thirteen; Strollers; Cast "Lion and Mouse" '17, "Mice and Men" '18, Treasurer '17, President '18, Stage Manager '19; Glee Club '16-'17; Drum Major '17-'18; Captain Band '19; Snap Shot Editor 1919 Kentuckian; Agricultural Society; Mountain Club.

"Stroller Screech" is the Nat Goodwin—minus the wives—of the class. We wonder why he is going to be a farmer; he has a big heart, plenty of ability and a way which has won him a large number of lasting friends. Lexington won't seem the same without him.

WILLIAM RUSSELL DAVID, B.M.E. . . . . Lexington

Tau Beta Kake; A. S. M. E., President '18-'19; Senior Class Treasurer; A. I. E. E.; Westinghouse Society '16-'17; Treasurer '18; Cadet Second Lieutenant '17-'18, Captain '18-'19; S. A. T. C.; R. O. T. C.; Morton Club '16, '17, '18, '19.

"She is a winsome wee thing,
She is a handsome wee thing,
She is a bonnie wee thing,
This sweet little wife of mine."

Russell is a product of Lexington, and some day she will be justly proud of him if nothing interferes. Notice the "if" clause. His first two years at the University were womanless, but at the close of the third year he took unto himself a wife. This added burden, though small, did not impede his progress but rather added impetus to his efforts. He is a good engineer and with his high ideals, bright disposition and true sense of humor we cannot but predict a bright and glorious future. His character deserves the unpretentious truth and if it is easy to write about those about whom many good things may be said, "Russ" will give little trouble.

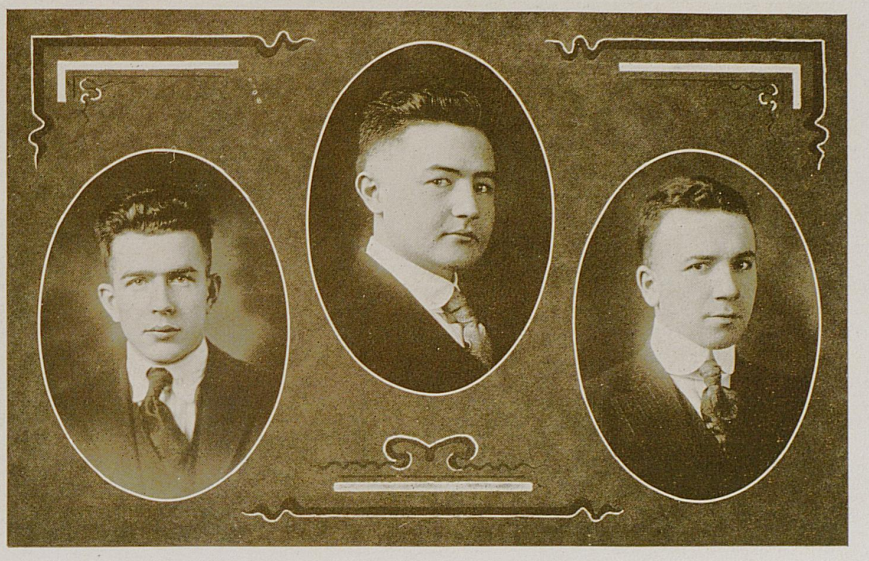

Senior Class

CARL HENRY DENKER, LL.B. . . . . Paducah

Henry Clay Law Debating Team '18; Attorney-General Patterson Literary Society '19.

"Midnight shout and revelry
Tipsy dance and jollity."

Carl has a famous motto and he is following it to the letter. However, he is a good student and an orator of much renown. U. K. will lose in him a good student, a deep thinker and a logical legal mind.

CHARLES FREDERICK DE MEY . . . . . Louisville

Tau Beta Pi; Cadet First Lieutenant '17-'18; Cadet Captain '19; R. O. T. C.; Louisville Club; Westinghouse Society '15, '16, '17, '18; Second Lieutenant Infantry, Personnel Division, U. S. A. '18; A. I. E. E.; A. S. M. E.; Yellow Dog.

"A wise old owl sat on an oak,
The more he heard the less he spoke,
The less he spoke the more he heard,
And he is a fellow like that old bird."

Why "Fritz" decided to take engineering instead of philosophy has been a question mark to the fellows of Mechanical Hall. Although not exactly a woman hater, he prefers the society of the fellows and especially those of a quiet nature. It is thought by all that when "Fritz" leaves these ivy-colored walls that have so long been his retreat from the world, and enters the world of industry that all mankind will be astonished with his vast store of knowledge, he has so patiently and laboriously gathered. "Fritz" is an all-round good fellow, liked by all who know him and we cannot help but predict a bright and glorious future for him. We wish him success in his personal affairs in Knoxville.

RUBY KARL DIAMOND, B.C.E. . . . . Louisville

Sigma Alpha Mu; Transit '16-'17; Brooks Engineering Society '16, '17.

The only thing we have against Ruby is that he comes from Louisville. Ruby is a sturdy, quiet, industrious boy, never seeking the limelight but contented to do his duty. He is not much inclined to "kidding" and when the "Thermo Special" is published the recitation is given over to him and "Son." He loves the society of the fairer sex, but as yet he has not tied himself down to one girl. We predict unlimited success for him in the financial world.

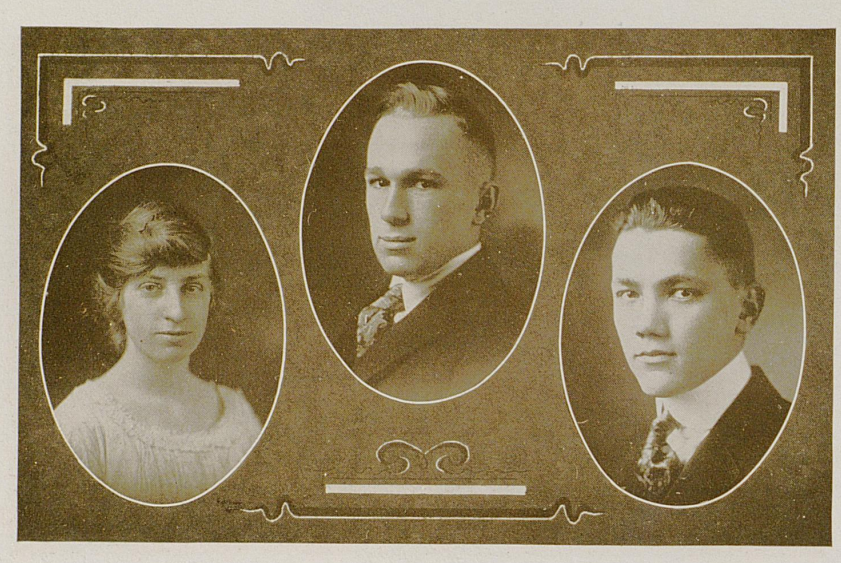

Senior Class

RUTH MONTGOMERY DUCKWALL, B.S. . . . . Louisville

Y. W. C. A. Secretary '17, '18, Vice-President '18, '19; Delegate to Student Volunteer Conference at Berea; Delegate to Blue Ridge Student Conference; Agricultural Society, Secretary '17-'18, Corresponding Secretary '18-'19; Editor-in-Chief Rural Kentuckian; Philosophian, Secretary '17, President '18; Senior Representative Student Government Council; Staff and Crown.

Ruth had intentions of being a farmer before she heard that someone from France had returned. We haven't asked her about it lately. Just a glance at her accomplishments tell that she is a student, and in many activities she will be missed by both faculty and students.

RICHARD LINDSEY DUNCAN, B.S. . . . . La Grange

Alpha Tau Omega; Mystic Thirteen; Lamp and Cross; Union Literary Society; Declamatory Contest '15, '16, Treasurer '17, '18; Agricultural Society; Glee Club; Strollers; Y. M. C. A., Vice-President '17-'18, President '18,'19; Football Manager '18-'19; Delegate Blue Ridge Student Conference '18; Delegate Northfield Conference '17; Business Manager Rural Kentuckian '18-'19; Associate Editor Kentuckian '18-'19.

While still in Freshman Botany Dick discovered that he was properly classified as belonging to the genus "bantum," species "rooster." Yes, he is small in stature, but like Napoleon, he has done great things, as the huge line of achievements above testifies. In fact, when one considers that he has a longer list of achievements than any other man in the class, it is no wonder that the exertion of carrying them around has prevented his growing. His pleasures are not wine, women and song, as yours or mine might be; but rather, "Y," Betty and Chem.

DAVID RUSSELL DUDLEY, B.M.E. . . . . Earlington

Pi Kappa Alpha; Class Treasurer '17-'18; Westinghouse Society; A. I. E. E.; A. S. M. E.

"Dave" hails from Earlington, if anybody knows where that great city is. At least he knows where it is and that is enough. Dave is a conscientious worker through the week, but no studies ever interrupted his Sunday afternoon dates. Dave is a good engineer, but somehow he often forgets his profession in the presence of —— bank, and takes a serious view of his future. He has his good qualities, too, when some of the fellows are busted. With his congenial personality and his true sense of duty we expect him to make a success in the industrial world.

WALLACE '20.

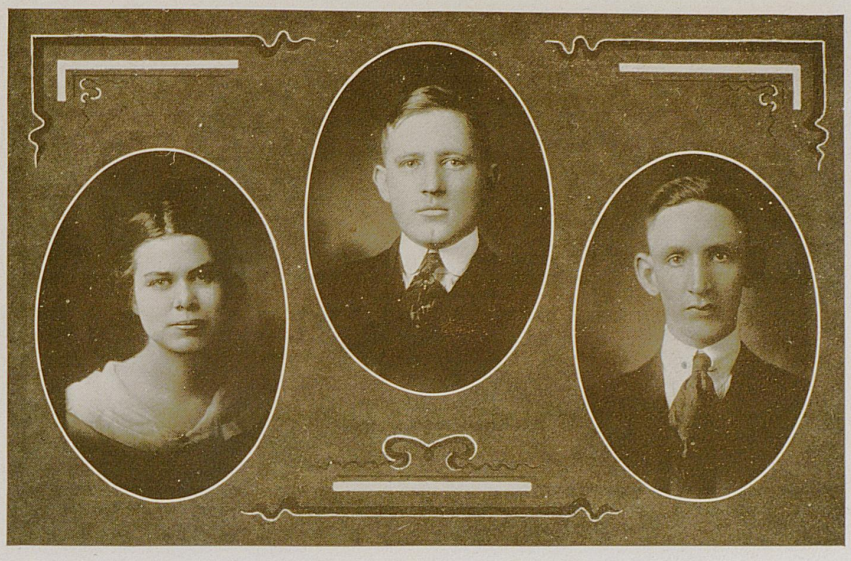

Senior Class

ELEANOR EAKER, A.B. . . . . Princeton

Y. W. C. A.; Philosophian; Horace Mann Literary Society; Glee Club; Library Club, Secretary and Treasurer '18-'19.

We never think of this serious minded maiden without thinking of the word conscientious. It would be a much better world if all of us were as faithful to our duty as Eleanor. She is one of the few who really feel "called of God" to the noble profession of teaching school. We predict that her enthusiasm and unselfishness will make her an unqualified success in her chosen work.

EUGENE ALLEN EDMONDS, B.M.E. . . . . Winchester

A. I. E. E.; A. S. M. E.; Charter Member Thomas Jefferson Society; Edison-Joule Society; Union Literary Society.

Eugene is another one of those men who fall a victim to the wiles of women. Eugene, like the other married men of our class, confines most of his attention on his studies and neglects the frivolous things of school life. He is a hard worker and when he enters the mechanical world we know that his success will be unlimited, especially if he enters the "boiler manufacturing industry."

FOSTER FLOYD ELLIOTT, B.S. . . . . Eubank

Alpha Zeta; Associate Editor Rural Kentuckian '17-'18, resigned; Editor-in-Chief '18-'19; President Masonic Club '18-'19; Agricultural Society.

"Buck" is our walking dictionary and keeps us thinking when we talk to him. He once heard a great orator speak and is constantly reminding us of this other great man's stream of eloquence. "Buck" has charmed the profs not only by his convincing line, but by the genuineness of his character and ability.



Senior Class

JOSEPH MICHAEL EYLE, B.M.E. . . . . Lexington

Westinghouse Society, Vice-President '18; A. I. E. E. and A. S. M. E.; Yellow Dogs; Morton Club; Catholic Club.

"Joe" is of Welsh descent. Having spent most of his life on a farm and seeing the hardships of rural life he decided to take engineering. It has been suggested by many that the reason Joe took engineering was to learn methods of utilizing bailing wire. Joe did not make any noise for three years and he has made less the last year. Although not exactly a woman hater, Joe is never seen with any members of the opposite sex. However, we know that some day when some sweet little "Welsh" girl happens around, that Cupid will not let Joe escape his arrows.

ELIZABETH FEATHERSTON, A.B. . . . . Lexington

Strollers; Lexington High School Club; Girls' Glee Club '16-'17.

Elizabeth is one of our Lexington girls whose heart has never been on the campus. She has safely weathered the most dangerous of the profs—even some, who with the hero of the Marne have as their slogan, "They shall not pass!"

OLA LOGAN FIGG, A.B. . . . . Shelbyville

President Romance Language Club '19; Y. W. C. A.; Vice-President Student Government Council and Chairman of Patterson Hall; Glee Club.

Conscientious, capable, complimentary, everybody's confidante, everybody's chum; but there is not a single "C" in Logan's scholarship record. Although she has been here only two years, as President of the Romance Language Club, Vice-President of the Student Government Council, and a prominent member of every leading activity on the campus, she holds a place at Patterson Hall and in the University which will be difficult to fill next year.

WALLACE '20.



Senior Class

GILBERT FRANKEL, B.M.E. . . . . Louisville

Sigma Alpha Mu; Tau Beta Pi; Manager Baseball '19; Westinghouse Society, Treasurer '16-'17; Louisville Club, Vice-President '18; A. I. E. E. and A. S. M. E. '19; Yellow Dog.

"Gibbie," better known to the Freshmen as "Prof," hails from Louisville, the center of the universe. Although he spends most of his time attracting the women, he sometimes finds time to set up the crowd. "Gibbie" is much sought after by L. K. "Butch," and Ethel, but his whereabouts are seldom known. He has been accused of being in love. Everybody likes Gibbie.

ELI BAERB FRIEDMAN, B.S. . . . . Paris

Sigma Alpha Mu; Alpha Chi Sigma.

"Doctor Friedman" camps weekly at Paris. Coming to U. K. from the University of Cincinnati, he took Chemistry and "Mighty." The other chemists got "took." From his record here, we prophesy for him a brilliant future.

EFFIE LEE GENTRY, B.E. . . . . Prentiss

Home Economics Club '16-'17, Secretary '17; Horace Mann; Y. W. C. A.

Effie is a typical Home Ec major, and lucky will be the institution that adds her trained services to its facurty. She has been far too busy pulling down A's to have absorbed much of the limelight rays, but in her own unassuming manner has made a place in the University that no one else can fill.



Senior Class

MILDRED HAZEN GRAHAM, A.B. . . . . Louisville

Alpha Xi Delta; Strollers; Y. W. C. A. Cabinet '16, '17, '18, '19, Vice-President '18, President '19; Blue Ridge Delegate '16, '18; Student Volunteer Delegate '17; Pan-Hellenic '16-'17; Kernel Staff '16, '17, '18, '19; Glee Club '17, '18, '19; English Club, President '18; Stroller Prize Skit '16; Senior Class Prophet '19; Y. W. C. A. Delegate to Chicago '19; Co-Editor Kernel '18, '19; President Student Government '19; Staff and Crown.

Mildred has had her hands full since she has been at the University settling the problems of the world with the various members of the faculty who are also interested along that line, and settling the problems of the girls of Patt Hall almost alone and unaided. Many professors have realized through Mildred Bobbie Burns' wish: "To see themselves as ithers see them." However, her frankness has never interfered with the unending march of A's cross her erport cards. But most of all Mildred will go down in the history of the University for her untiring efforts to introduce Student Government at Patterson Hall.

VIRGINIA TAYLOR GRAHAM, A.B. . . . . Lexington

English Club; Kentuckian Staff '19.

Virginia's classmates have marveled for four years at the ease and indifference with which she overcomes the natural antipathy of all professors against giving "A's." All things are alike to her and none of them are even hard enough to call for an effort. Her modesty excells her brilliance, so few of us have come to know her well; but we all expect to see her rise to dizzy heights in whatever line of endeavor she undertakes.

HERBERT HORTON GREENE, LL.B. . . . . Bruin

Scholarship Prize Winner Law Department '18; First Lieutenant Cadet Corps; Patterson Literary Society; Henry Clay Law Society.

Herb is a quiet, unassuming lad who says little but does much. The fact that he was the best Junior in the Law Department speaks for itself. We can assure you that "Herb" will acquit himself well wherever he may go.

WALLACE '20

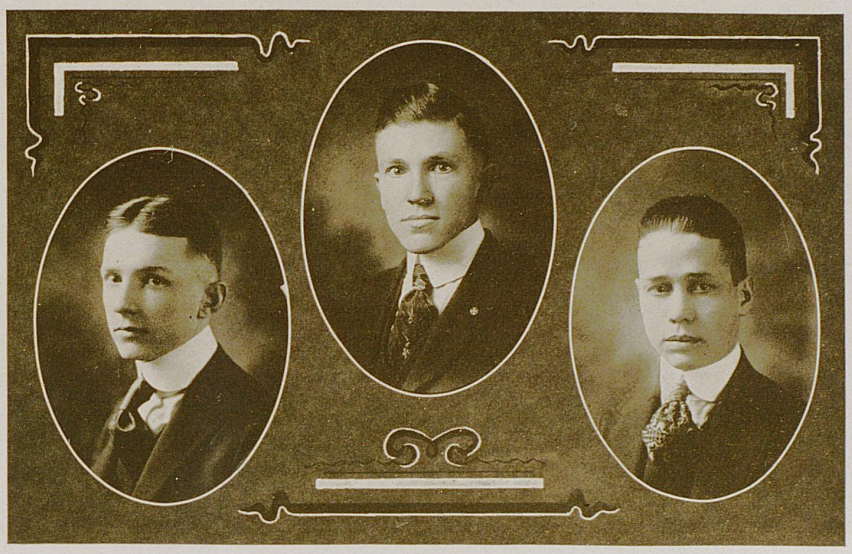

Senior Class

ALEXANDER D. HALL, B.M.E. . . . . Lexington

Sigma Alpha Epsilon; Westinghouse Society, President '16; Class President '18; Tau Beta Pi; Lamp and Cross; Lexington High School Club; A. S. M. E.; A. I. E. E. President '19.

"Handbook" Hall is a good student and possesses a quick mind. These qualities make him the best man in the Senior Mechanical Class. He is a general favorite with his classmates, in spite of his sarcasm and his attempts at reforming some of the wayward members of the class. Alex is a Lexington man, red headed, small of stature, but he loves one smaller still.

CARSIE HAMMONDS, B.S. . . . . Russell Springs

Alpha Zeta.

When the Ags want to find out anything they go to Carsie. In his work he has been very thorough. He is married, has a little home of his own and expects to be a teacher of agriculture some day. The young farmers of the State could not be in better hands than his.

RAYMOND W. HANSON, B.C.E. . . . . Germantown

Delta Chi; Tau Beta Kake; Brooks Society of Civil Engineers; U. S. Air Service, A. E. F.

Hanson is one of those fortunate members of our class who has seen French women just as they are in Paris. We don't see him rushing "Patt Hall" since he has returned, and we firmly believe that he prefers French to American girls. Raymond is liked by all the engineers and we feel sure that had he returned sooner he would have been pledged a "Yellow Dog." We know that the business world had bright prospects for him.

WALLACE '20.





Senior Class

ADA LOUISE HARDESTY, A.B. . . . . Fort Thomas

Alpha Gamma Delta; Strollers; Horace Mann; Philosophian; Glee Club; University Tennis Club; Patterson Hall Tennis Club, President '16, '17, '18; Y. W. C. A. Cabinet '17.

"Better late than never" is the adage that describes our titian-haired Ada with the R. S. V. P. eyes, which fascinate faculty, students and lieutenants alike. If you want to make her happy, just tell her she has a special delivery or a Western Union. Her talents are many and varied. She may be called a tennis shark, the Patt Hall pianist, and in Doctor Cornell's words, a regular dynamo.

SARAH CALDWELL HARBISON, B.S. . . . . Shelbyville

Chi Omega; Home Economics Club; Y. W. C. A.; Glee Club '16, '17; Student Government Council '19.

Quiet, reserved, modest! The very sweetness of her disposition and her gentleness withal is a charm. Sarah has always done her work in the class room well and is now rewarded with a good record at the end of her course. She is a loyal student. When she goes out into the world to fill her place she will not clamor for position but as she has done in her school life will do quietly and sincerely the work that lies ahead.

LILLIAN ELLA HAYDON, A.B. . . . . Lexington

Alpha Gamma Delta; Basketball (Varsity) '16, '17, '18, '19; Manager '17; Captain '19; Lexington High School Club; Library Club.

When Lillian first started playing basketball in her Freshman year she was known as "Bill"; but now, when a Senior, with her two "K" sweaters, she has won another name—that of "Captain." Bill's affections are not centered in Lexington alone, for there are times when she feels as if she must pay a flying trip to Louisville. We wonder if the oratory of a lawyer and the fascination of a uniform do not make a combination that is too strong to resist.

WALLACE '20

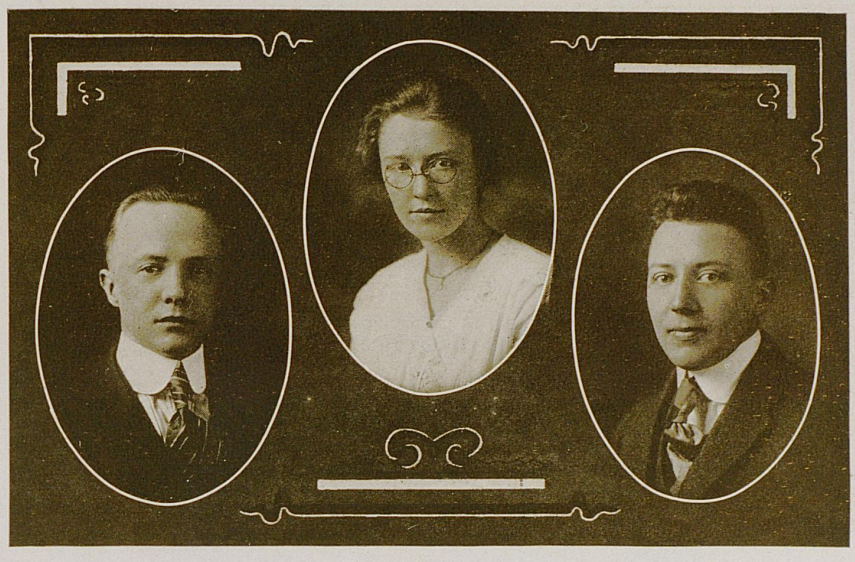

Senior Class

CECIL H. HEAVRIN, LL.B. . . . . Owensboro

Alpha Sigma Phi; Henry Clay Law Society; Strollers; Owensboro Club; T. K. B.; Band '17, '18; Quarter '18.

"Ephus" is a regular lady-killer. His melodious voice not alone placed him on the University quartet, but won for him an indelible spot in the hearts of the belles of the Bluegrass.

VENETA THOMAS HORLACHER, A.B. . . . . Lexington

B. S. Purdue '18; Honors achieved at Purdue: Glee Club; Girls' Club; Eurodelphian Literary Society, President '17-'18; Treasurer '18; Little Theater Committee '18; Omicron Nu '18.

Mrs. Horlacher came to us with a formidable list of achievements from Purdue. Although she has been with us only a short time we have already learned to appreciate her brilliance. We have all been amazed at the ease with which she takes a degree while presiding over hearth and home in the traditional womanly way.

FREDERICK M. JACKSON, A.B. . . . . Versailles

Alpha Delta Sigma; Kernel Staff '16, '17, Feature Editor '18, '19; Strollers, Cast "Mice and Men," Publicity Agent Strollers '19; Business Manager 1919 Kentuckian. .

"Freddy" is an editor, Stroller, reporter, Marine, and lots of other things besides being an admirer of universal feminity. Of course he has his choice. This lad harks from Versailles, a suburb of Lexington, and has carved his niche in the campus with his manifest polish and extreme chivalry, coupled with an ability in studies that almost rivalled that of certain studious girls. His club was the Journalisms rooms and his warmest friends are there. If Freddy does go to Columbia, he will be known as the "lad from Kentucky." In exaggerated girlish diction, some Freshmen have described Freddie as sweet.

WALLACE '20.

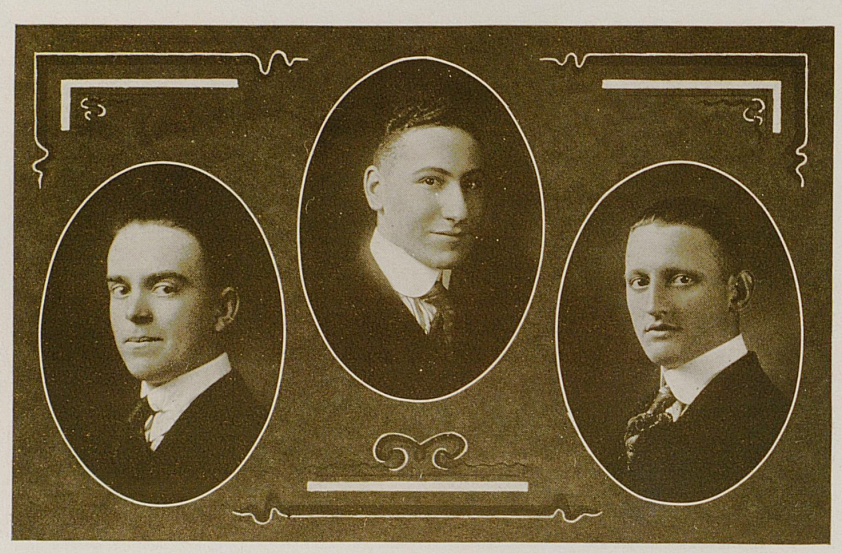

Senior Class

CHARLES FRANKLIN JOHNSON, B.C.E. . . . . Mayfield

Kappa Sigma; Tau Beta Pi; Brooks Society of Civil Engineers '16, '17, '18, '19; Lamp and Cross.

Johnson worked for the first three years of his University life until he won the Tau Beta Pi honors and since then he has just rested on his laurels. We even see him hanging around Patt Hall and taking afternoon strolls. He also takes delight in describing all sorts of mathematical figures with ivory balls.

ALVIN KOHN, B.M.E. . . . . Louisville

Sigma Alpha Mu; Tau Beta Pi; Track Team '17; Baseball '18-'19; Vice-President A. I. E. E. '19; A. S. M. E.; Westinghouse Society; Louisville Club; U. S. Navy; Tau Beta Kake; Yellow Dog; Athletic Association '19.

Al comes from Louisville, though you would not guess it ,for he is agreeably different. Perhaps this is because he obtained his preparatory education at "Louisville High" instead of "Manual." Athletics is his hobby, and you will notice from his achievements that he has fooled "Daddy" more than once. He is not exactly a ladies' man but still he does not hate them.

WILLIAM J. KALLBRIER, LL.B. . . . . Pewee Valley

Alpha Sigma Phi; Tau Kappa Alpha; Law Debating Team '16; Henry Clay Oratorical Winner '17; Strollers; Prize Winner Kentucky Law Journal; President Patterson Literary Society '19.

"Friendship, mysterious cement of the soul;
Sweet'ner of life; and solder of society."

"Nuf-sed." Judge's achievements readily speak for his capability, and this, together with his ambition and self-confidence, will go to make him the "young" candidate for the bench. A splendid orator, lawyer and dancer, we predict success in all.

WALLACE '20.

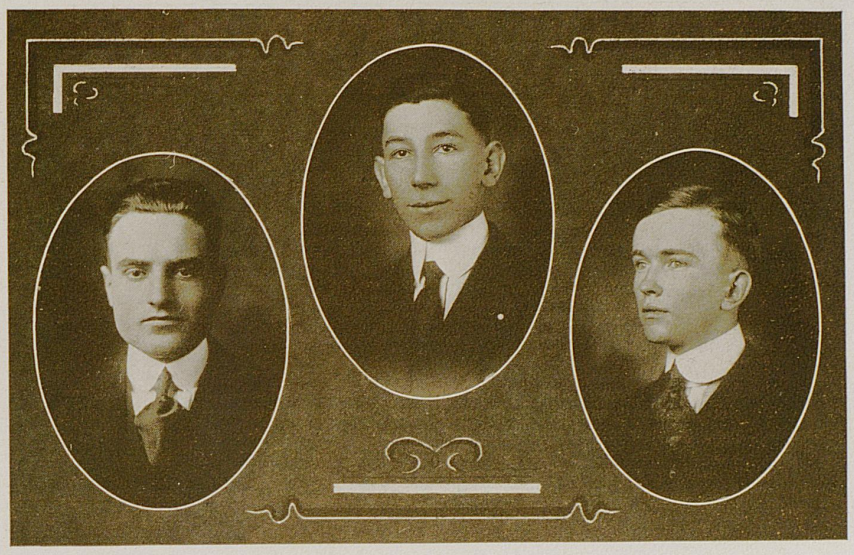

Senior Class

EVERETT EDWARD KELLY, A.B. . . . . Whitesville

Alpha Sigma Phi; Class Treasurer, '15-'16; Football, '18; Class Historian, '18-'19; Union Literary Society; History Club; Horace Mann; Democratic Club; Owensboro.

Old E. E. comes from a noted family of smart people; whether he lives up to the family reputation we will not say. He "manages" well in his class; he is very versatile, being a football performer of good standing.

JOHN JULIAN LEMAN, B.M.E. . . . . Pineville

Sigma Alpha Mu; A. S. M. E.; Secretary A. I. E. E.; Cadet First Lieutenant; Westinghouse Society; Kernel Staff, '17-'18; Mountain Club; Democratic Club; Lamed Pe; Kentuckian Staff; Glee Club, '16-'17-'18-'19; Yellow Dog; Tau Beta Kake.

John possesses a superabundance of loquacity and does, when anyone will listen, cover a scarcity of ideas with a multiplicity of words. John has not ceased talking for three long years and Mechanical Hall will certainly deserve a rest she will receive when he issues forth with his degree. John's favorite pastime is dictating letters and selling oil lands, and we wish merely to suggest that he provide himself with a real live wide-awake secretary who can help him handle the growing business. John is the money man of the Mechs, and we believe that in the near future he will be returning to double the University endowment. As far as ladies are concerned he loves them all and none in particular.

EUGENE ALLEN LILLARD, B.M.E. . . . . Versailles

Sigma Chi; Westinghouse Society; A. S. M. E.; A. I. E. E.; R. O. T. C.; S. A. T. C.

"Tinnie," short for tin angel, hails from Versailles, the home of fox-trotting and crapshooting. "Son" started his education in a girl's school, therefore his ladylike manners. He is the gentlest when he is gentle, but watch him, for he is roughest when he is rough. The ladies are his hobby, and variety his motto. Good nature is his virtue, and studying a habit he must have contracted early in his life and has not been able to get away from. If he hates anything at all it is a civil engineer.

WALLACE '20.



Senior Class

AUSTIN PAGE LILLY, B.S. . . . . Richmond

Alpha Xi Delta; Y. W. C. A. Cabinet, '16-'17-'18-'19; Secretary, '18-'19; Delegate Blue Ridge Conference, '17; Pan-Hellenic Council, '16-'17, '17-'18; Philosophian Secretary, '17-'18; Home Economics Club, President '18-'19; Home Economics, Editor Rural Kentuckian '17-'18; Kernel Staff '18-'19; Strollers; Glee Club; Secretary University Red Cross; Class Poet, '18-'19; Staff and Crown.

Austin is one of the most accomplished girls on the campus, and as a booster of all the University activities, she has acquired an astonishing list of achievements. During her spare time, and "when there was nothing else to do," she concentrated upon the attainment of a sufficient numbers of A's to win honor and distinction in the Home Economics Department.

LEE MCCLAIN, A.B. . . . . Bardstown

Kappa Alpha; Alpha Delta Sigma; Class Orator, '18-'19; Strollers. Stage Manager, '18, Business Manager, '19; English Club; Captain Battalion; Lamp and Cross.

Lee has a happy smile, a heavy melodious voice and the most contagious laugh ever heard on the campus. He could laugh with seeming pleasure at some Prof's. jokes. He is a Stroller of no mean ability and can also add the title of lieutenant to his name. Barbers love his beard. He has absolutely refused to allow Farquhar to convince him that he is a blockhead, even continuing his arguments when commanded to "stand up." He is the constant possessor of at least one intense love affair and says, "No Senior is complete without one." "Happy" has a campus full of friends.

LILLIAN FRANCES MCCONNELL, B.S. . . . . Lexington

Morton High School Club.

In her quiet and gentle manners she has made friends with all. She is one of the few to obtain a B.S. degree and we predict for her a success in her pedagogical career.

WALLACE '20.



Senior Class

JAMES ELLYSON MCCLELLAN, B.M.E. . . . . Springfield

Alpha Sigma Phi; Baseball, '15-'16-'17-'18; Captain Baseball, '18; Edison-Joule Society; Westinghouse Society; A. I. E. E.; A. S. M. E.; Athletic Association; Tau Beta Kake; U. S. Navy, Naval Aviation.

"Mac" is one of those fellows whom everybody likes. His ever-present smile and happy disposition have made him a favorite of the Senior "Mechs." He is not much of a ladies' man, but still we all think that he is subject to feminine charms and we predict that some day he will fall heir to that inheritance that his colleagues have already attained. Baseball has claimed "Mac's" attention ever since he entered the University, and his efforts along that line were crowned by his being elected captain of the team in 1918.

ELIZABETH MCGOWAN, A.B. . . . . Bagdad.

Philosophian Winner Essay Contest, '16; Cast: "Southern Cindrella," "You Never Can Tell"; President, '18-'19; Horace Mann, Treasurer, '16-'17, Secretary, '17-'18, Vice-President, '17-'18; Winner Short Story Contest; Y. W. C. A. Blue Ridge Delegate, '17; Cabinet, '17-'18; Treasurer, '18-'19; Strollers, '18-'19; English Club; Staff and Crown.

Calmly, nonchalantly, Elizabeth strolls into class never less than fifteen minutes late. A few of us hold our breath for a minute, but lo! this demure lady smiles so sweetly that the most stony-hearted of the professors will wonder if he really did hear the whistle blow quite a while before. And as for ability! Ask her professors who have formed the habit of giving her A's and all those who have worked with her in the Y. W. C. A., Horace Mann or those who have seen her presiding over Philosophian meetings, or starring in Philosophian plays.

HARRY EDWARD MADDOX, B.M.E. . . . . Newport

Edison-Joule; A. I. E. E.; A. S. M. E.; First Lieutenant, Infantry, U. S. A., 1917.

Harry has the essence of eternal sunshine in his hair and when all dressed up in his military regalia he is some commanding figure. Harry is one of those self-sacrificing few who in their junior year, sacrificed their education in order to answer the appeal of Old Glory. When the armistice was signed he was a first lieutenant of infantry and although military success seemed eminent, he chose to return to the University to complete his course and receive his degree. He is a hard worker and keeps his experiments up.

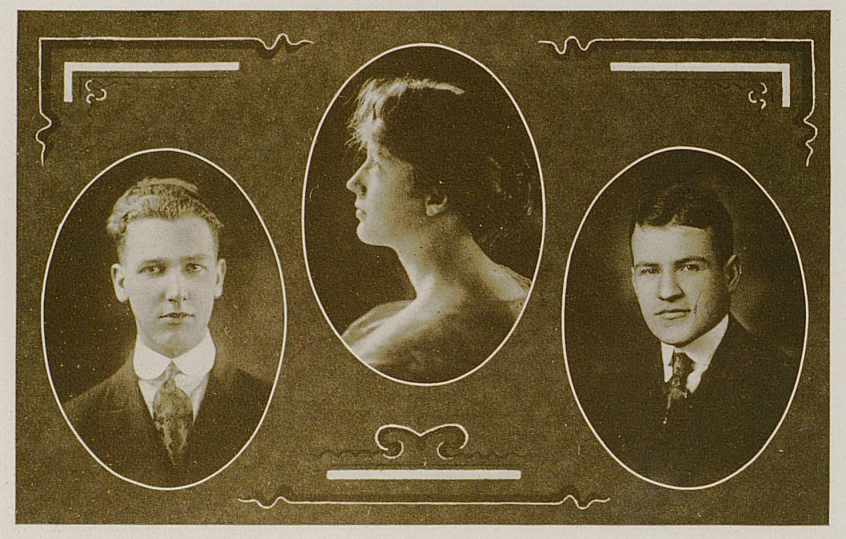

Senior Class

BEN GORDON MARSH, B.S. . . . . Maysville

Agricultural Society; Strollers, Cast: "Lion and the Mouse," '17; Mystic Thirteen, '16-'17; Sophomore Football Team; Basketball, '16-'17, '18-'19, Varsity, '17-'18.

B. Gordon breathes air long before it gets down to earth. My, how the little girls do like to dance with him, for when he looks down and they look up someone's heart begins to melt. Oh, yes, he is from Maysville, too, and looks after the rest of his fellow townsmen.

ELIZA CLAY MASON, B.S. . . . . Paris

Y. W. C. A. Blue Ridge Delegate, '18; Philosophian Corresponding Secretary, '18-'19; Home Economics Club, Student Government Council, '18-'19.

Capable, clever, witty and sincere, that is Eliza Clay. All her spare moments are spent in the Home Economics Department designing costumes or managing the cafeteria. Her brilliant record as a student would make us predict for her a future equally as bright whether in public or domestic life.

BERNARD MOOSNICK, A.B. . . . . Nicholasville

Patterson Literary Society; Henry Clay Law Society, '18; English Club, '16-'17-'18-'19.

When "Bullneck" arrived four years ago he was exceedingly fresh and decidedly verdant. As the campus and various residents thereof began to get in their influence he became slightly less fresh and a great deal less verdant. After four years the University authorities are not afraid to allow him to represent the school outside. He is a "gnat" on Latin and languages, and sometimes convinced English teachers that he knew their subjects. His ambition is law, and he intends to go on in that study. He claims fame as one of the residents of the Third Division of the Dorm and an expert hurler of water.



Senior Class

HUGH MEGLONE MILTON, B.M.E. . . . . Lexington

Morton Club, '16-'17-'18-'19; Glee Club, '16-'17; Captain R. O. T. C., '17-'18; Adjutant R. O. T. C., Major R. O. T. C., '19; Lieutenant, F. A., U. S. A., '18; A. I. E. E.; A. S. M. E.; U. S. F. Association; Westinghouse Society; Tau Beta Kake.

Captain "Hooie" as the girls call him, stands at the head of his class in height. In spite of the handicap, he has one little girl well-trained in the terpsichorean art. Hugh is the military man of the "Mechs," and when sent to Fort Sheridan he showed what engineers could do if they had their way. He returned from Sheridan with his bars and spurs and after spending four months trying to learn the equestrian art, he gave it up and returned to school. While "Hooie" has never expressed himself, we believe the time is limited until he shall assume the responsibilities of matrimonial life.

REBEKAH MAXINE PARITZ, L.L.B. . . . . Lexington

Morton High School Club; Secretary Henry Clay Law Society, '18; Vice-President Henry Clay Law Society, '19.

Rebekah is our only girl graduate in the Law Department. Her large brown eyes, together with her eloquence and logic, will convince any jury. If "reason is the life of the law, and law the perfection of reason," we are sure she will be successful in her legal career.

KATHERINE PARRISH, B.S. . . . . Lexington

Although Katherine is a quiet little girl on the campus, all who know her love her, and as to her ability, if any one doubts that Home Ec girls can cook real food, just try some of the things that Katherine can cook.

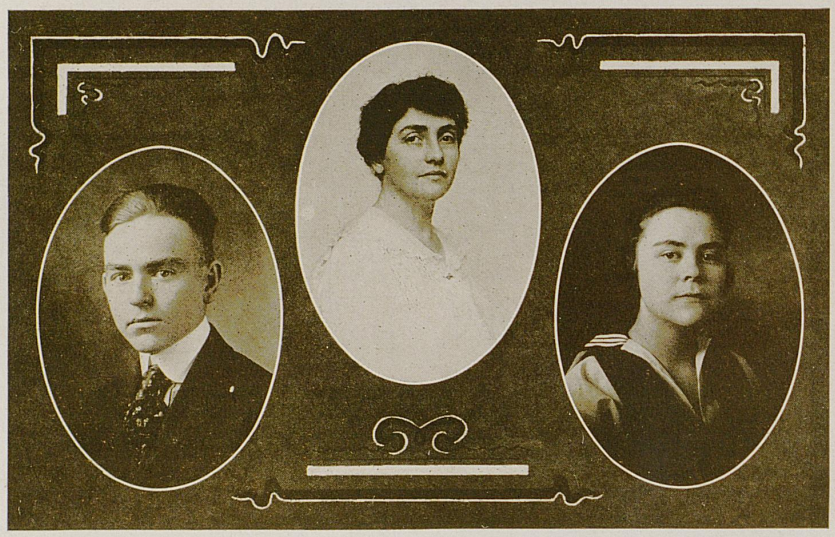

Senior Class

ARTHUR WALTON PETREY, B.S. . . . . Pineville

Pi Kappa Alpha; Alpha Sigma Chi.

With two years' start at Cumberland College, Petrey decided to come to the "big school" and show 'em up. Q. E. D. Petrey's greatest ambition is to make enough money to support a family.

ELIZABETH DANFORTH PICKETT, B.S. . . . . Finchville

Secretary Home Economics Club, '16-'17; Assistant Matron Patterson Hall, '15-'16; Assistant Director Patterson Hall, '16-'17, '17-'18; Assistant University Cafeteria, '19.

The Home Economics Department is as proud of having graduated Miss Pickett as she is of being a member of the Department. She first went to Columbia, but she says "she'd just as soon have Miss Sweeney." Her refined, attractive personality, her warm sympathy and understanding made her a favorite with the girls when she was matron of Patterson Hall, and her soul-satisfying menus were a delight.

ELIZA MACLEAN PIGGOTT, A.B. . . . . Irvington

Chi Omega; Staff and Crown; Editor-in-Chief 1919 Kentuckian; Junior Editor 1918 Kentuckian; Kentucky Kernel Staff '16; Co-editor Kernel '17; Managing Editor Kernel '18; Associate Editor Kernel, '19; Bulletin Editor, '17; Class Vice-President, '17; Stroller Prize Skit, '16, Cast: "Mice and Men," '18; Y. W. C. A. Cabinet, '16,-'17-'18-'19; Delegate Blue Ridge Student Conference, '16; Pan-Hellenic, '16-'17-'18-'19, Secretary '17-'18, President '18-'19.

"A" for her grades and "A" for her achievements, "Piggy" combines rare qualities, executive force with social charm, and scholarship with a sense of humor.

WALLACE '20.



Senior Class

WALTER CLAY PIPER, A.B. . . . . Lexington

English Club, '17; Secretary Patterson Literary Society, '17; Morton Club, '17; President Patterson Literary Society, '18; Crum Medal, '18; First Lieutenant Battalion, '19; Class Representative, '19.

We have traced his ancestry back to "Tom, the Piper's Son," and even to the "Pied Piper of Hamelin," but we found none in his line so voluminous a personage as "Piper." He has all sorts of titles stuck to him—everything from president to "shave-tail." And they even say in English he's a Major. Some say "Piper" will be a writer some day, some say he'll be a speaker, but we believe he'll always be a Piper.

CHARLES EVANS PLANCK, A.B. . . . . Lexington

Alpha Delta Sigma; Track, '18; Kernel Staff; Managing Editor, '19; Cheer Leader, '17-'18; Staff 1918 Kentuckian; Strollers, Cast: "Mice and Men"; Patterson Literary Society; Patterson Medal; Glee Club, '16-'17; Morton Club, '17.

There is an old saying that great talkers are like broken pitchers—they hold nothing. Charlie is a splendid example of this adage, for Charlie is the most loquacious youth about town, and yet always holds a gaping audience. Kentucky has the makings of a sure enuf, live newspaper man in Charlie Planck, and we hope he'll make a name for himself as well as his Alma Mater.

ELSIE GERTRUDE POTTER, B.S. . . . . Somerset

Glee Club; Philosophian Literary Society; Home Economics Club; Y. W. C. A.

Elsie is so reserved and modest that only a few are permitted to know her. Many may appreciate her charming personality, but to those who know her, words are inadequate to describe her depth and beauty of character. In her eyes there shines the spirit of kindness and friendliness which rules the world of human hearts, but especially Julia's. It is still an unsolved problem how these two will ever exist when one leaves for Oregon and the other for New York.

WALLACE '20.

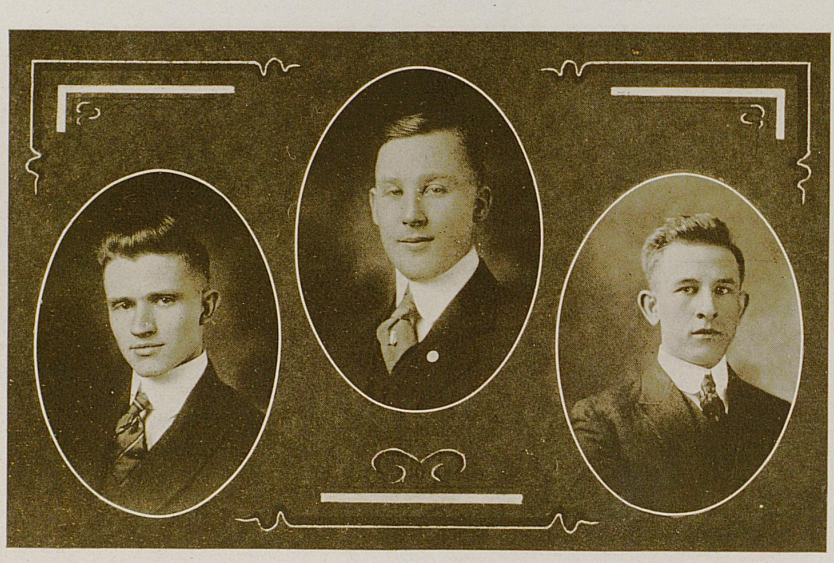

Senior Class

HOMER G. PROCTOR, B.M.E. . . . . Mt. Vernon

Westinghouse Society, '16-'17-'18; A. I. E. E., '19; Treasurer, '19; S. N. T. C., '19; Pink Tea Society, '17-'18-'19.

Proc, though small, is a man of considerable weight in his realm. He is from the small town of Mt. Vernon, in whose population he has been very much interested until recently. He has grown solemn and dignified since and has been making his way with considerable long green or granger. During all his four years he has been very quiet, and it is only natural to expect an eruption from him soon.

MARCUS CARLISLE REDWINE, L.L.B. . . . . Sandy Hook

Y. M. C. A. Cabinet, '15; "Y" Gospel Team, '15; Quartet, '16; State I. P. A.; Medical, '16; Secretary Mountain Club; Patterson Literary Society; Henry Clay Law Society.

Redwine is a staunch prohibitionist who hails from the mountains. His achievements point to the fact that he is made of "sterner stuff" than some of his classmates. Moreover he is an orator of ability.

LOUIS REUSCH, JR., B.S. . . . . Bellevue

Mystic Circle; Alpha Zeta; Lamed Pe; Y. M. C. A. Cabinet, '16-'17-'18-'19; Student Council, '17; Captain Infantry, U. S. A.; Class Football, '18.

Speaking of a soldier, a scholar and a gentleman, all combined in a human being, Reusch certainly is a worthy representative. In the army he held the commission of captain, in classes he received the highest possible reward, and before everyone he is commended for his princely bearing and pleasing Southern manners. If he does not make good in his endeavors, we will lose faith in humanity.

WALLACE '20.



Senior Class

WILBUR PRESTON RHOADS, B.S. . . . . Hartford

Agricultural Society; T. K. B.; Little Yellow Dogs; Circulation Manager Rural Kentuckian, '17-'18; Glee Club, '18-'19; Color Sergeant S. A. T. C.; Keeper of Records and Seals of Senior Court.

"Has anyone seen Terrill Tapscott, the object?" That's what William P. Schomockus Rhoads, the "shadow," is usually asking. The Senior Court will have to be draped with crepe when he puts out to sea. They say he is going to be a teacher of something. Will it be Soil Physics or Piggery?

MARY GRAY RILEY, A.B. . . . . Lexington

Mary Gray has probably spent more time on the campus in her last year than even the hard-worked engineers, for morning, noon and night have found her ably assisting Miss Graddy in keeping the "cards" straight. Quietly she has pursued the even tenor of her way, but her associates say that "efficiency" is her middle name.

ILA SEE, A.B. . . . . Levee

Horace Mann Literary Society, Secretary and Treasurer '17, President '18; History Club; Philosophian; Y. W. C. A.; Strollers.

Ila has perhaps endured more puns upon her name than anyone else in the class; even the most staid professor will remark, "I see," when she answers the roll call. But she meets this with characteristic good humor and we have yet to see her disturbed in the even tenor of her way, by any minor unpleasantness. Those who know her best find that she has a fund of practical philosophy and a quiet humor that is never failing.

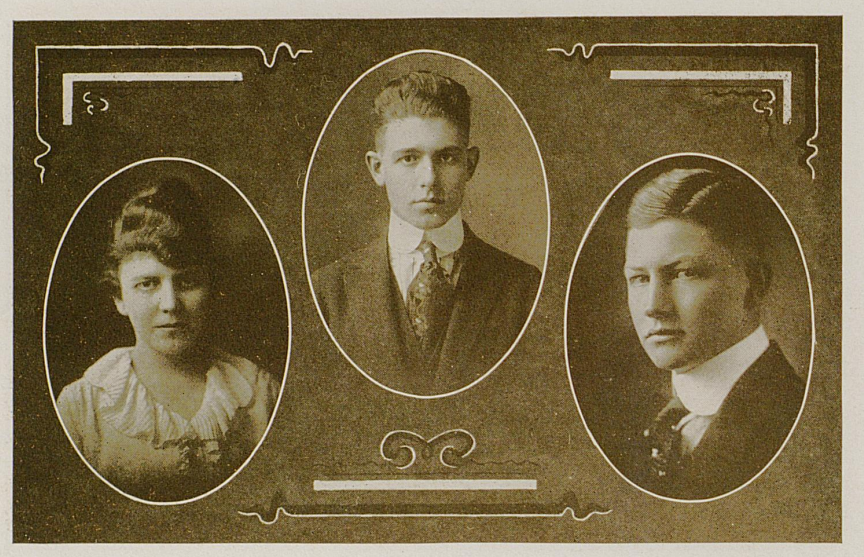

Senior Class

MARGARET SEXTON, A.B. . . . . Lexington

Margaret made a hard race to be the shrinking violet of the class and most of us are sure she wins. She has never made enough noise on the campus to attract notice and her admirers, who are legion, sometimes are surprised that others do not know her. She is a girl well worth knowing. Knowing that girls are artful, one might suspect that Margaret was coy and quiet for the advantage the contrast gives her with other girls less quiet, but that does not take away from her attractiveness. She insists that she is not in love. These one-sided affairs are so hard on the men.

JOHN FELIX SHOUSE, B.M.E. . . . . Lexington

Phi Delta Theta; Westinghouse Society, Treasurer '15-'16, Vice-President '16-'17; A. I. E. E.; A. S. M. E.; Yellow Dogs; S. N. T. C.

"Hubby" is a Lexington product, but prior to that time Versailles had the honor. Aside from the notoriety obtained by his excuses to Buddy Freeman for being late to first hour class, he has the distinction of being the second man of the class to try double harness. May we all do as well as Felix did. In class meetings he is a wonder and a sticker for the Mechanicals.

SAMUEL HEADLEY SHOUSE, B.S. . . . . Lexington

Phi Delta Theta; Alpha Zeta; Lamp and Cross; Class President, '18-'19; Mystic Thirteen; Pan-Hellenic Council, '17-'18; Cadet Second Lieutenant, '16-'17; Captain, '17-'18; Major, '18-'19; Lexington High School Club, President, '16-'17; Agricultural Society.

Headley heard the call to arms last summer and when he came back to school there was a little gold bar on his shoulder. One cannot say too much about him. The days he has spent at the University have been spent well. He is high minded, a good student, a prince among men, and has made an excellent class president.

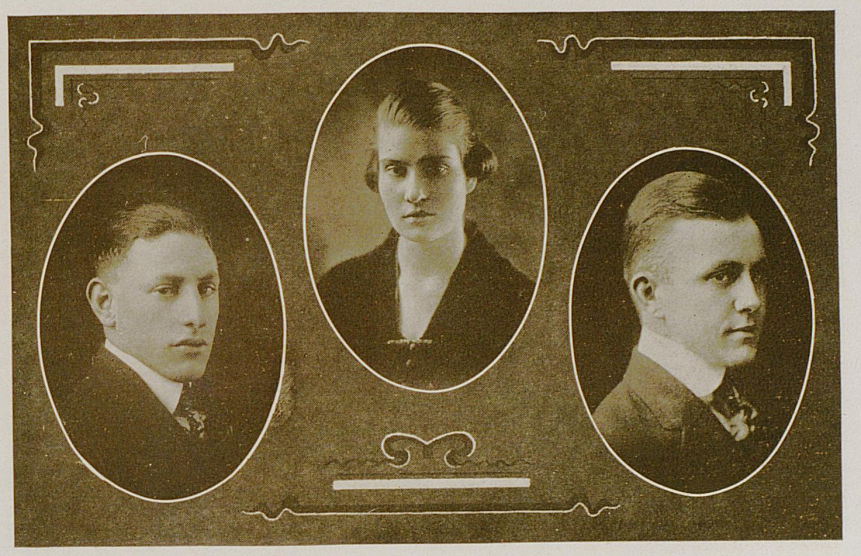

Senior Class

MOSE SMITH, B.C.E. . . . . Ruston, La.

Sigma Alpha Mu; Brooks Society of Civil Engineers.

The Man from Louisiana who had to come to Kentucky to get an education. Mose is some spitfire, little but loud. The nerve he uses in his clashes with "Hawk" makes us all green with envy. With the ladies he is a wonder, and like most of the rest of the engineers has found one smaller than himself.

ELIZA KAYE SPURRIER, A.B. . . . . Louisville

Kappa Delta; Strollers, President '17-'18, Cast of "Father and the Boys," "The Lion and the Mouse," "Mice and Men"; Pan-Hellenic Council, President '16-'17; Kernel Staff, Squirrel Food Editor '17-'18, Managing Editor '18-'19; English Club, Chairman '18-'19; Louisville Club, Secretary-Treasurer '17-'18; Philosophian, Cast: "You Never Can Tell," Critic '18-'19; Class Grumbler, '18-'19.

Eliza's quick wit and ready invention have delighted her classmates for lo, these many years. Skits and quibs flow ceaselessly from her pen and the "stude" does not exist who can beat her at the popular indoor sport of "bluffing through." A glance at her list of achievements proves her ability. Despite the fact that she has been the mainstay of the Strollers and one of the chief contributors to the Kentucky Kernel, Eliza has found time to make many friends and to become known on the campus as a "dead game sport."

HARVEY WORLEY STEDMAN, B.S. . . . . Versailles

Sigma Chi.

"Hard Boy" Stedman comes to school every day in a little brown car that just misses the stone gates a few centimeters. Luck has followed Harvey all the days of his life and here's hoping it will be with him always. He is somewhat of a dance promoter, eh!

WALLACE '20.



Senior Class

EDWARD TERRILL TAPSCOTT, B.S. . . . . Owensboro

Business Manager Kernel, '18-'19; Assistant Business Manager Kentuckian, '18-'19; President Agricultural Society, '18-'19; Judge Senior Court; Secretary Boys' Glee Club, '18-'19; Sergeant-at-Arms Masonic Club, '18-'19; Supply Sergeant Company "C," S. A. T. C.

We will always remember "Heavy." We don't want to forget him. We couldn't if we did. He has given individuality to our class and has shown us what real college spirit is. "Tapp" didn't gain control of the Senior Court gavel by divine right, but by survival of the fittest.

CHARLES LANDEN TEMPLIN, B.M.E. . . . . Paris

Westinghouse Society, President '16-'17; A. S. E. E.; A. S. M. E.; Band, '16-'17-'18-'19; Tau Beta Kake; Orchestra, '18-'19; S. N. T. C.; R. O. T. C., '16-'17-'18; U. S. N. R. F., '18; Pink Tea, '17-'18-'19.

Dear old "Temp;" our first acquaintance was in the fall of 1915. This, I think, was the year when the Freshmen were noted for their ignorance and he was no exception. But look at him now. He has steadily grown in our estimation until now he stands pre-eminently the one and only flivver king in our midst. His sojourn through "Mecha-nickle Hall" has not always been over paths the rosiest in the world. However, now our only hope is that in his coming hour of commercial success he shall not be lost to us forever.

PERRY ELMO THOMAS, B.S. . . . . Murray

Delta Chi; Republican Club; Student-Teacher in Department of Geology, '18-'19.

Thomas, the "rockologist," has done well during his four years of study under "Monkey." He has chased untiringly for things of the earth, earthy, and rocks have been his goal.

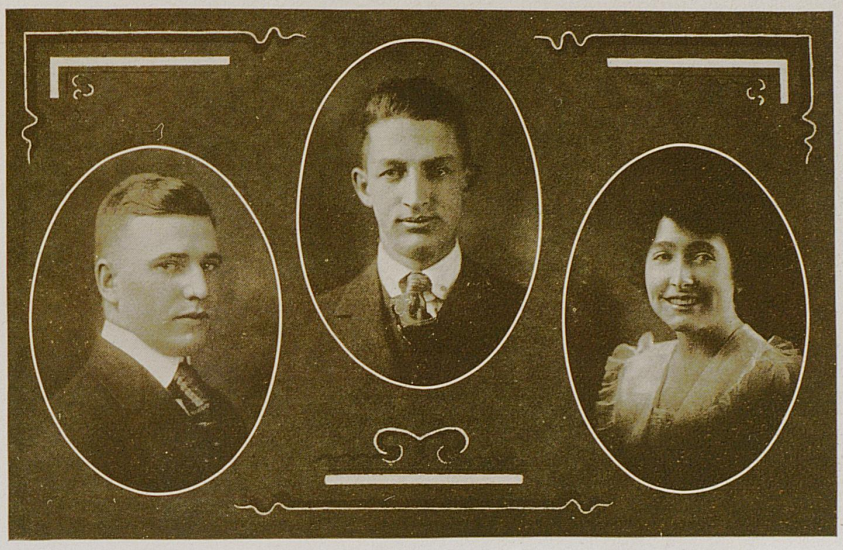

Senior Class

CARDWELL DOUGLAS TRIPLETT, A.B. . . . . Beech Grove

Pi Kappa Alpha; Union Literary Society.

Smooth, oily, unctious; our vocabulary fails us when we try to describe this youth. He surely could get by the profs with flying colors. As a logician he is a wonder. Ask Tige. He will make a bland politician some day.

DILLARD HAZELRIGG TURNER, A.B. . . . . Frankfort

Phi Delta Theta; Assistant Editor Kernel, '16-'17; Union Literary Society; History Club; Economics Club; Kernel Board of Control, '15-'16; Second Lieutenant Battalion, '16-'17.

Dillard was among the first that heard Columbia's call and responded with that good old traditional Kentucky spirit. He was one of our intrepid heroes who withstood the siege of Camp Stanley and fought the mosquitoes so gallantly at Hattiesburg. When Dillard writes his history he will doubtless give us a graphic account of his experiences.

LOUISE TRUNER, B.S. . . . . Lexington

Chi Omega; Home Economics, Secretary '17-'18; Lexington High School Club; President University Red Cross, '18-'19.

Louise knit so many sweaters during the war we wonder she had time for school, but then you must remember that she did not let one interfere with the other, for her knitting bag was used to carry books as well as knitting. She was such an enthusiastic president of the Red Cross, she made that organization quite a force on the campus.



Senior Class

MARGARET HELMSING TUTTLE, A.B. . . . . Lexington

Alpha Xi Delta; English Club; Literary Club; Lexington High School Club; Secretary-Treasurer Library Club, '17-'18, President '18-'19; Vice-President Romance Language Club, '18-'19; Student Assistant at Library, '17-'18-'19.

The steady march of "A's" across Margaret's report card is a small indication of the quality of her work. Her ability to shush would-be disturbers of quiet hours in the library is an indication of her efficiency in whatever line of work she undertakes. As student assistant to Miss King, Margaret has developed an unlimited supply of patience and the ability of a clairvoyant in discovering what book is wanted when the person has forgotten the name and only knows the color.

DOROTHY CALDWELL WALKER, A.B. . . . . Pineville

Kappa Kappa Gamma; Treasurer Tennis Club, '17; Basketball Team, '17-'18-'19; Stroller Play, '17-'18; Beauty Contest, '17-'18-'19; Vice-President Senior Class.

"Dot" arrived from K. C. W. a human dynamo, and has been putting brain into basketball, steam into the Strollers, and thrills into the hearts of the stronger sex ever since.

JAMES STUART WALLINGFORD, B.M.E. . . . . Paris

Kappa Sigma; Tau Beta Pi; Westinghouse, Secretary '15-'16; Captain Cadet Battalion, '17-'18; Commander Company S. N. T. C., '18-'19; A. I. E. E.; A. S. M. E.; Kentuckian Staff, '19.

"J. Rufus," true to his name and the town from which he comes, is some "devil," although no one guessed it in his Freshman year. He is the terror of his profs. His questions and theories stagger them. We might have added his Patt Hall activities to his already long list of achievements. For three years he had trouble with directions, but he is straightened out now and is headed "West."

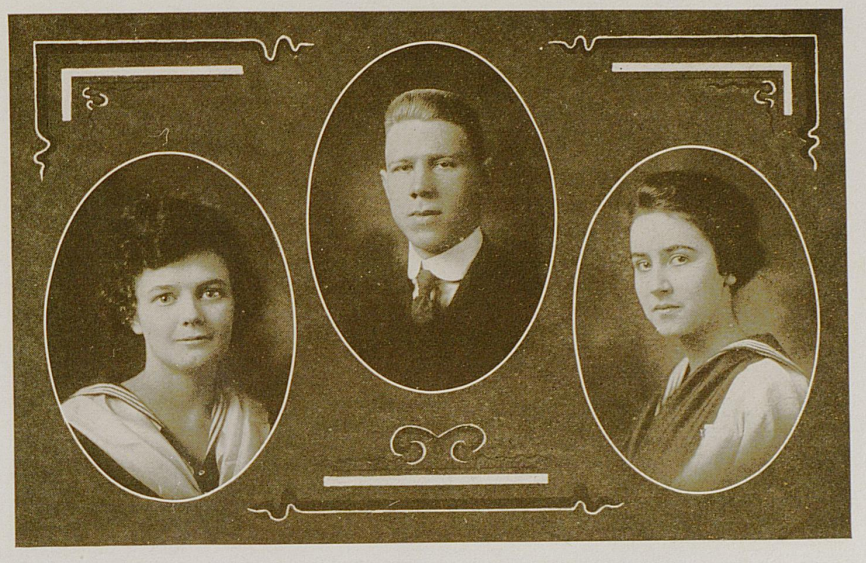

Senior Class

FLORIS WHITTINGHILL, A.B. . . . . Glen Dean

Philosophian; Horace Mann; Y. W. C. A.; History Club; English Club; Vice-President Horace Mann, '19.

Floris has completed her college course in three and one-half years and has done it in a way that has been eminently satisfactory to the powers that be, despite the fact that she has caught almost everything which has made the rounds at Patt Hall during that time. Floris is known for her sweetness and amiability. She will make a successful school mar'm, if her gentle nature does not incline her too much to spare the rod.

MARSHALL B. WOOD, L.L.B. . . . . Maysville

Kappa Sigma; Henry Clay Law Society.

"Buck" is certainly a good scout. He loves a joke and his laugh will never be forgotten. The ladies will all be sorry to see him go, for while in our midst he made many a fair damsel's heart flutter.

LUCY ALOYSIA YOUNG, A.B. . . . . Lexington

Chi Omega; Kentuckian Staff, '18-'19; Strollers, Cast: "Under Cover," '18-'19.

If the 1919 Kentuckian dealt in platitudes we would say of Lucy, "divinely tall and most divinely fair." But, alas, the editors, having profited by a term of Verbal Criticism, taboo bromides—but it's true, nevertheless. Moreover, although the aforenamed maiden joined the ranks of the Class of '19 in her Junior year, she has made her presence felt in many circles, mingling classic English courses with shorthand, typewriting and dramatics in a most surprising manner. Though Lucy did not arrive until her fellow classmates had passed the vernal periol, it is rumored she did not omit a term of campustry. The registrar's office fails to record this work, however.

WALLACE '20.


Sweet Daddy
Station Garden
In Step
"Billy Sunday"





KENTUCKIAN



Junior Class History

Years from now, when glancing through these pages, many of our descendants will want to know the history of the Class of '20. That it is unusual can be seen from the picture, but its list of achievements can be recorded best in written words.

'Twenty is an unusual class; that could be deduced in September of 1916. The entire university recognized the fact and held a jubilee, even a Golden Jubilee, that very fall. The Fresmen liked this little act of thoughtfulness, and by way of appreciation determined to show just what can be done by a class of "newcomers" with plenty of "pep" and initiative.

The Tug-of-War was first tackled with splendid results, the artistic Freshmen scalps gleaming in the beaming sun victorious as any Roman helmets. 'Twenty it was that gave the loudest yells that year, the jolliest school dance,



UNIOR CLASS

the most attractive girls in the beauty section. And it maybe recalled that only this class has had the same girl on the beauty page three years in succession.

So it was with a feeling of self-content that the illustrious members awaited the following fall and more activity, not suspecting how very "active" many of them would be. The war it was that sent some of the boys across seas and is responsible for decreased numbers. A rather valiant "Soph" Class is expected this year, because by pure luck and through peace negotiations it has added a number of should-be Juniors to its roll.

But it is as Juniors that they shine, the 'Twenties. It is as Juniors that they have given to the university orators, dramatic artists, gridiron heroes and charming co-eds. Their talent is unusual, their ability unquestioned. Fortunate are the undergraduates who will return in the fall of 1919 and see how the '20s run the university.



JUNIOR CLASS OFFICERS



Junior Class Officers

J. Ed Parker, Jr. . *President*
Mary Van Meter . . . . . *Vice-President*
Kathleen Brand . . . . . *Secretary*
Jesse Tapp . . . . . *Treasurer*
E. S. Dabney . . . . . *Orator*

Junior Prom Committee

Place

Everett E. Elsey, *Chairman* — Marshall Wood — R. A. Belt

Music

John Davis, *Chairman* — Neville Fincel — Smith Park

Refreshments

Virginia Croft, *Chairman* — Mary Turner — Kate Reddish

Decorations

Ed Dabney, *Chairman* — W. C. Soward — Robert Warth
Louise Mayer — Fan Ratliffe — Bettie Davis
William Wallace

Entertainment

Dorothy Middleton, *Chairman* — Henry Grehan — E. Y. VanDeren
Paul Head — Ruth Thomas — Kathleen Brand

Program

Todd Green, *Chairman* — Tom Gorman — George McRoberts



WALLACE '20.



Junior Class Roll

College of Arts and Science

ELIZABETH LLOYD CARD, A.B. . . . . Pineville
Alpha Gamma Delta; Y. W. C. A.; Philosophian; English Club; Secretary Council 1918; Delegate to Blue Ridge; Strollers; Tennis Club.

LUCY JANE CRACROFT, A.B. . . . . Georgetown
Y. W. C. A.; Philosophian; Horace Mann; Glee Club '16-'17; Cast "You Never Can Tell" '18.

NANCY ELIZABETH DAVIDSON, A.B. . . . . Hartford
Glee Club '17; Horace Mann '17, '18, '19; Philosophian '17, '18, '19; Y. W. C. A.

BETTY DAVIS, A.B. . . . . Eustis, Fla.
Chi Omega; Pre-Medical Society; Y. W. C. A.; Strollers.

JOHN HENRY DAVIS, A.B. . . . . Lexington
Kappa Alpha; Lexington High School Club; Patterson Literary Society; Blue Ridge Delegate; Y. M. C. A. Cabinet; U. S. N. R. F.

LUCILE MINERVA DEAN, A.B. . . . . Marcellus
Basketball '18, '19; Philosophian; Sergeant-at-Arms '19; Horace Mann, Secretary and Treasurer '19; Strollers; Y. W. C. A.; "K" Association; Student Government Council.

JOHN PAUL HAAD, B.S. . . . . Greenville
Alpha Chi Delta.

LUCILE LEE HARBOLD, A.B. . . . . Lexington

MARTHA FRANCES KIMBROUGH, A.B. . . . . Cynthiana
Kappa Kappa Gamma; Glee Club; Y. W. C. A.; Mathematics Club.

BIRDIE LEWIS LUCAS, A.B. . . . . Lexington
Class Secretary '19; Lexington High School Club.

ELIZABETH MARSHAL, A.B. . . . . Lexington
Kappa Kappa Gamma; Strollers; Y. W. C. A.; English Club; Lexington High School Club; Philosophian Literary Society; Glee Club.

VIRGINIA HELM MILNER, A.B. . . . . Union Star
Alpha Xi Delta; Treasurer of Pan-Hellenic Council '18; Cast of "You Never Can Tell"; Kernel Staff '18-'19; Secretary of Class '18; Y. W. C. A.; Philosophian '18-'19; Horace Mann '19; Glee Club '18-'19; Pre-Medical Society.

EGER VAUGHN MURPHREE, B.S. . . . . Louisville
Sigma Nu; Varsity Football '17, '18, '19.

ZERELDA NOLAND, A.B. . . . . Richmond
Alpha Xi Delta; Philosophian; English Club; Library Club.

FRED PETERS, A.B. . . . . Winchester

MARTHA HUTCHISON POLLITT, A.B. . . . . Vanceburg
Y. W. C. A. '16, '17, '18; Mountain Club '16; Philosophian Literary Society '17, '18; Glee Club '18; Horace Mann Society.

FAN RATLIFF, A.B. . . . . Sharpsburg
Kappa Kappa Gamma; Philosophian '16, '17, '18; Y. W. C. A.; History Club; Pan-Hellenic Council '17, '18; Glee Club '18.



EDNA WITHERS SMITH, A.B. . . . . Corbin
Y. W. C. A. '16, '17, '18, '19; English Club '16-'19; Glee Club '16-'19.

NANCY BROWN SMOCK, A.B. . . . . Harrodsburg
Kappa Delta; Philosophian; English Club.

WILLIAM SAWARD, A.B. . . . . Maysville
Union Literary Society; English Club.

CATHERINE OLIVIA TUCKER, A.B. . . . . Lexington
Chi Omega.

THOMPY VAN DEREN, A.B. . . . . Cynthiana
Kappa Kappa Gamma; Y. W. C. A.; English Club.

MORRIS VILCOFSKY, B.S. . . . . Norwood, Ohio
Chemical Society.

WILLIAM GREEN WALKER, B.S. . . . . Lexington
Alpha Tau Omega; Varsity Football '16-'17; Pre-Medical Society; Second Lieutenant.

KATHERINE THOMAS WEAKLEY, A.B. . . . . Louisville
Y. W. C. A.; Philosophian Literary Society; Winner Barker Declamatory Contest '17; Sergeant-at-Arms '18; Strollers Cast '18; Horace Mann Literary Society; Louisville Club; English Club; Editor University Bulletin '19; Kentucky Kernel Staff; Editor Squirrel Food '18-'19.

MINA FRANCES WHITE, A.B. . . . . Blackford
Philosophian; English Club; Y. W. C. A.

LOUISE WILL, A.B. . . . . Louisville
Kappa Delta; Philosophian Cast '17, '18; Literary Critic '17; Vice-President Philosophian '18; Kernel Staff '18; Y. W. C. A. Cabinet '17, '18; Blue Ridge Delegate '17, '18; Glee Club '17; English Club; Strollers.

MARGARET WOLL, A.B. . . . . Hawesville
Y. W. C. A. '17, '18, '19; Horace Mann Secretary '19; Blue Ridge Delegate '17; Glee Club '19; Treasurer of Student Government Council '19.

College of Agriculture

HOME ECONOMICS

JANE BELL, B.S. . . . . *Nicholasville*
Chi Omega.

MARGARET TILFORD BIRD, B.S. . . . . Shelbyville
Y. W. C. A. '17, '18; Philosophian '17, '18; Horace Mann '17, '18; Glee Club '18, '19; Home Economics Club.

LUCILE C. BLATZ, B.S. . . . . Louisville
Alpha Xi Delta; Glee Club '19; Home Economics Club '17, 18, '19; Y. W. C. A.

KATHLEEN BRAND, B.S. . . . . Maysville
Alpha Xi Delta; Y. W. C. A.; Philosophian '17, '18, '19; Glee Club; Class Secretary '19; Home Economics Club.

SAL-HENRI COLEMAN, B.S. . . . . Paradise
Philosophian Literary Society; Horace Mann; Glee Club.

VIRGINIA HALBERT CROFT, B.S. . . . . Louisville
Alpha Xi Delta; Treasurer Class '16-'17; Y. W. C. A. '17, '18, '19; Philosophian '17, '18, '19; Officer '18; Cast "You Never Can Tell"; Home Economics Club '17, '18, '19; Secretary '19; Pan-Hellenic '18, '19; Secretary '19; Glee Club '18.





CATHERINE DENTON, B.S. . . . . Robards
Kappa Delta; Philosophian; Y. W. C. A.

LENA JOHNSON, B.S. . . . . Henderson
Philosophian Literary Society; Home Economics Club '17, '18, '19; Glee Club '18; Horace Mann Literary Society '18; Y. W. C. A. '17-'19.

LOUISE CAROLYN MAYER, B.S. . . . . Louisville
Home Economics Club '17, '18; Philosophian '17-'19; Treasurer '19; Cast "You Never Can Tell" '18; Student Council '19; War Work Council '18; Four Minute Speaker; Junior Red Cross.

DOROTHY MIDDLETON, B.S. . . . . Lexington
Kappa Kappa Gamma; Vice-President Sophomore Class; Treasurer Home Economics Club '18; Vice-President Lexington High School Club '18; Glee Club '18, '19; Junior Red Cross.

LOUISE SMISER, B.S. . . . . Cynthiana
Philosophian Literary Society; Y. W. C. A.; Horace Mann Literary Society '17, '18.

ANNA KATHRYN TODD, B.S. . . . . Carrollton
Y. W. C. A.; Philosophian Literary Society; Home Economics Club; Glee Club; Horace Mann Literary Society; Tennis Club; University Red Cross; House Council.

HANNAH S. WEAKLEY, B.S. . . . . Louisville
Y. W. C. A. Cabinet '18; Philosophian Literary Society, Secretary '18; Strollers; Louisville Club; Home Economics Club; Glee Club.

EDITH WILLIAMS, B.S. . . . . Bowling Green
Glee Club; Home Economics Club; Y. W. C. A.

AGRICULTURE

RUPERT A. BELT, B.S. . . . . Sheridan
Strollers; Company Troop Team; Commander Naval Unit, S. A. T. C.; Cadet Captain, R. O. T. C.; Agriculture Society; Assistant Circulation Manager Rural Kentuckian.

HUB H. BENNETT, B.S. . . . . Maysfield
Sigma Alpha Epsilon; Assistant Business Manager of Rural Kentuckian; Agricultural Society '19.

HERMAN CARMAN, B.S. . . . . Lexington

EDWARD GORDON GODBEY, B.S. . . . . Middlesburg

TODD HERON GREEN, B.S. . . . . La Grange
Kappa Sigma; Manager Glee Club '19; Quartet '17, '18; Photo Editor of 1919 Kentuckian; Strollers; Agricultural Society '18, '19; U. S. N. R. F.

JAMES EDWARD PARKER, JR., B.S. . . . . Maysville
Kappa Alpha; Agricultural Society; Class President '19; Junior Business Manager Kentuckian; Y. M. C. A. Cabinet '19; Basketball Manager '19; U. S. N. R. F.

JESSE W. TAPP, B.S. . . . . Corydon
Alpha Tau Omega; Alpha Zeta; Y. M. C. A. Cabinet; Vice-President '19; Class Treasurer '19; Agricultural Society; Vice-President '19; Junior Editor 1919 Kentuckian; Associate Editor Rural Kentuckian '19.

FRANK TUTTLE, B.S. . . . . Lexington
Lexington High School Club.

EDWARD Y. VAN DEREN, B.S. . . . . Cynthiana
Alpha Tau Omega.

ROBERT DOUGLAS WARTH, B.S. . . . . Georgetown
Patterson Literary Society; Cadet Officer.



WALLACE '20.



College of Engineering

Mechanical Engineering

Henry Parks Boone, B.M.E. . . . . Lexington
Marconi Engineering Society; Football Squad '17, '18; Merriman Engineering Society.

Jerry Bromagen, B.M.E. . . . . Louisville
First Lieutenant U. S. A.; Merriman Engineering Society; Westinghouse Engineering Society.

Davie Craih Choate, B.M.E. . . . . Covington
Marconi Engineering Society; Merriman Engineering Society.

John Winston Coleman, Jr., B.M.E. . . . . Lexington
Sigma Nu; Marconi Engineering Society; Lexington High School Club; Merriman Engineering Society.

Edward Everett Elsey, B.M.E. . . . . Lexington
Alpha Tau Omega; Vice-President Marconi Engineering '17; Treasurer Lexington High School Club '19; Merriman Engineering Society; Second Lieutenant U. S. A.

Ulysses V. Garred, B.M.E. . . . . Louisa
Edison Joule Society; Glee Club '16, '17; Mountain Club '17; Democratic Club '17; Class Team '17.

Clarence Milton Hargraves, B.M.E. . . . . Middlesboro
Marconi Engineering Society; Merriman Engineering Society; U. S. N. R. F.

Russell Smith Park, B.M.E. . . . . Richmond
Phi Delta Theta; Marconi Engineering Society; First Lieutenant Cadet Battalion '19; Assistant Football Manager '19; Pan-Hellenic Representative '19; Merriman Engineering Society; U. S. N. R. F.

George Allen McRoberts, B.M.E. . . . . La Grange
Marconi Engineering Society; Merriman Engineering Society.

George Frederick Mathews, B.M.E. . . . . Lexington
Sigma Alpha Epsilon; Marconi Engineering Society; Lexington High School Club; Merriman Engineering Society.

Joseph Stewart Misrach, B.M.E. . . . . Cincinnati, Ohio
Sigma Alpha Mu; Basketball Team '18; Merriman Engineering Society.

Olney Energy Richardson, B.M.E. . . . . Hartford
Marconi Engineering Society; Union Literary Society; Merriman Engineering Society.

Henry Clay Thompson, Jr., B.M.E. . . . . Fort Thomas
Marconi Engineering Society; Merriman Engineering Society.

William Mason Wallace, B.M.E. . . . . Lexington
Kappa Sigma; Vice-President Marconi Engineering Society '18; Lexington High School Club; Kentuckian Staff Artist '18; Art Editor '19; Merriman Engineering Society; U. S. N. R. F.; R. O. T. C.

John Douglass Wood, B.M.E. . . . . Elkton
Alpha Sigma Phi; R. O. T. C.; U. S. N. R. F.; Marconi Mechanical Society; Merriman Engineering Society.

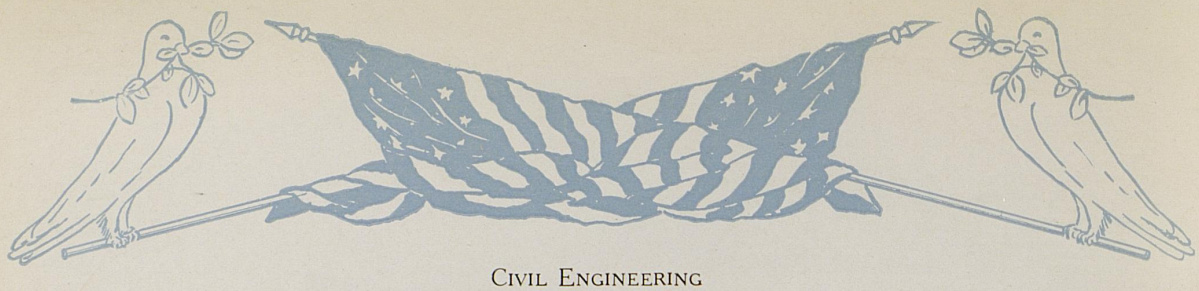

Civil Engineering

Morris Forman, B.C.E. . . . . Louisville
Sigma Alpha Mu; Track '17; Merriman Engineering Club.

John Thomas Guthrie, B.C.E. . . . . Mt. Sterling
Sigma Chi; Merriman Engineering Society.

Neal William Knight, B.C.E. . . . . Louisville
Sigma Nu; Track Team '17; Athletic Committee '17-'18, 18-'19; Tau Beta Pi; President Merriman Engineering Society '19.

John March Land, B.C.E. . . . . Nicholasville
Merriman Engineering Society; Strollers.

William Francis Marshall, Jr., B.C.E. . . . . Greendale
Merriman Engineering Society.

J. C. Morris, B.C.E. . . . . Lexington
Merriman Engineering Society.

Jacob Bert Siegel, B.C.E. . . . . Newport
Marconi Engineering Society; Merriman Engineering Society.

Albert Cornelius Stephens, B.C.E. . . . . Burlington
Merriman Engineering Society; Union Literary Society.

Mining Engineering

Thomas Leo Gorman, B.E.M. . . . . Lexington
Sigma Nu; Kentucky Mining Society; Marconi Engineering Society; Treasurer Merriman Engineering Society; Cadet Band; U. S. N. R. F.

Vinson Lair Johnson, B.E.M. . . . . Pineville
Merriman Engineering Society; Keys.

College of Law

William Coleman Brown, LL.B. . . . . Owensboro
Alpha Sigma Phi.

Holland Gains Bryan, LL.B. . . . . Paducah
Henry Clay Law Debating Team '18.

Joe W. Cambron, LL.B. . . . . Morganfield
Varsity Basketball '17, '18; Henry Clay Law Society.

George Dewey Downing, LL.B. . . . . Lexington
Keys '17; Football '17, '18.

Herbert P. Haley, LL.B. . . . . Grayson

Neville Moore, LL.B. . . . . Marion

Edward Settle Dabney, LL.B. . . . . Hopkinsville
Alpha Tau Omega; Law Debating Team '17; Varsity Debating Team '18; Winner Kentucky Intercollegiate Oratorical Contest '18.

Neal Grace Sullivan, LL.B. . . . . Elkton
Henry Clay Law Society '17, '18; Glee Club '17; President Glee Club '18; University Quartette '18.



WALLACE '20.



KENTUCKIAN



1919

WALLACE '20.



SOPHOMORE CL

Sophomore Class History

The Class of 1921 made history in its Freshman year, and even in this year of 1919, which has been so disturbed that it has given little opportunity for the expression of their unusual ability and spirit of progressiveness, the members of '21 have made a deep impression on the entire student body.

As a Freshman Class of 291 members it fairly overflowed with eagerness and enthusiasm and excelled all Freshman Classes of recent years. It has not lost that spirit which makes its participation in any enterprise an assured success, whether it be in classical pursuits, athletics or projects for the upbuilding of the university.



OMORE CLASS

The girls of the Class of '21 surpassed all the other girls of the university in beauty and popularity as shown by their prominence in the beauty contests and their marked popularity at all university dances.

One is continually reminded of the pre-eminence and juvenility of the Class of '21 by their numerals painted on the most conspicuous buildings on the campus, always on the highest and most dangerous places to reach. (See the smokestack.)

In short, the Class of '21 is the embodiment of all that goes to make Kentucky men and women the leaders of their country and famous the world over. The boys are loyal, courageous and daring. The girls are beautiful, charming and sincere.



Sophomore Class Officers

E. D. Wallace . . . . . *President*
Mary Sweeney . . . . . *Vice-President*
*Jean Woll . . . . . *Former Vice-President*
Margaret Ford . . . . . *Secretary*
F. Houston-Shaw . . . . . *Treasurer*

*Left School

WALLACE '20.





KENTUCKIAN

1919

WALLACE '20.



FRESHMAN CL



HMAN CLASS



Freshman Class Officers

John C. Everett	*President*
Margaret Smith	*Vice-President*
Elizabeth Kimbrough	*Secretary*
J. Donald Dinning	*Treasurer*

WALLACE '20.



ARMY

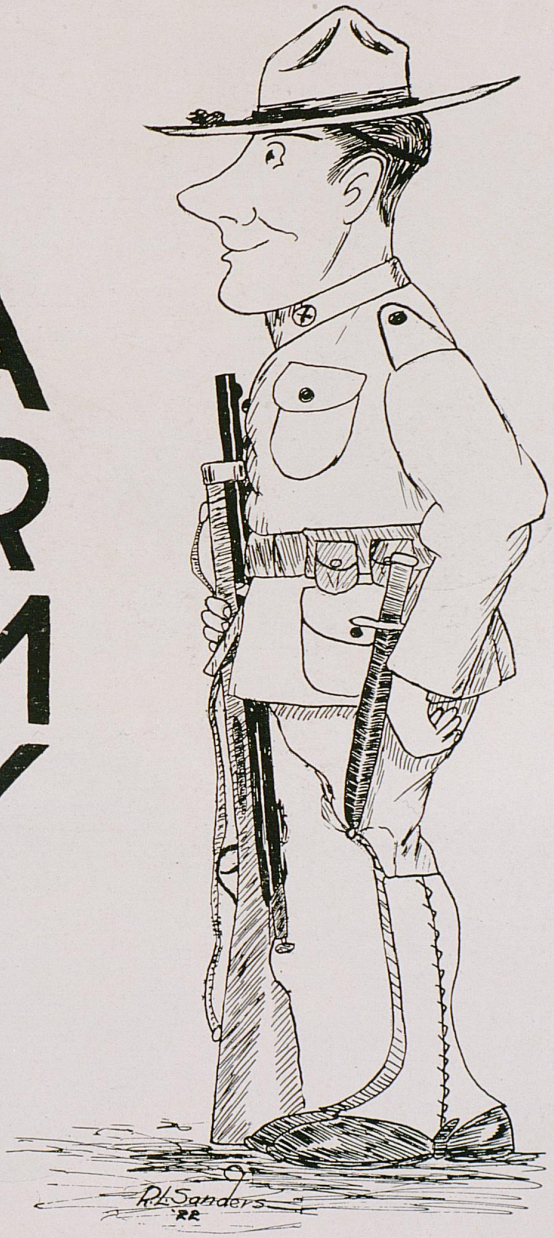

KENTUCKIAN

1919

WALLACE '20.



CAPTAIN H. N. ROYDEN
Captain Infantry, U. S. A.
Commandant, 1917-1919



MAJOR DAVID O. BYARS
Major Infantry, U. S. A.
Commandant, 1919.

Cadet Corps, 1918

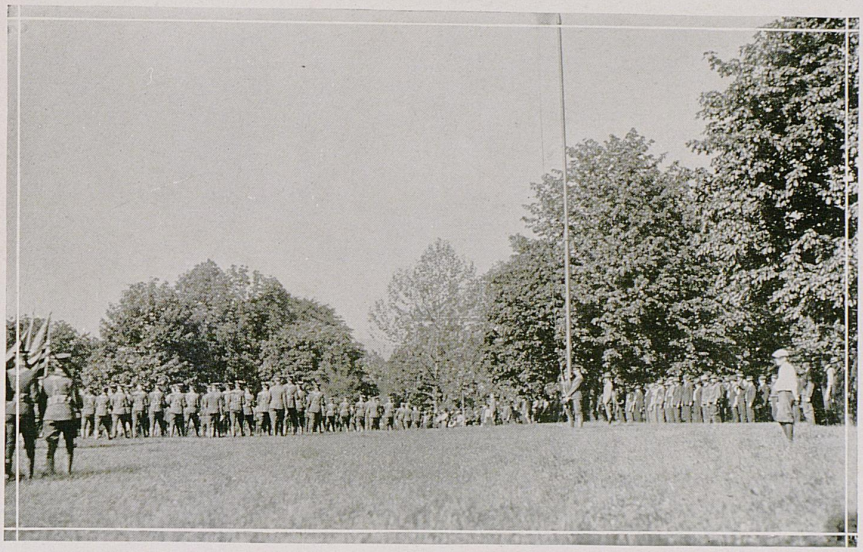

FINAL REVIEW, JUNE, 1918

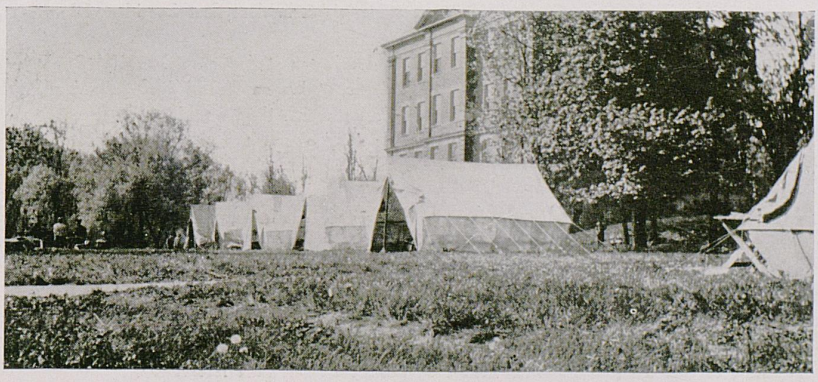

"CAMPUS U.-S." MAY, 1918

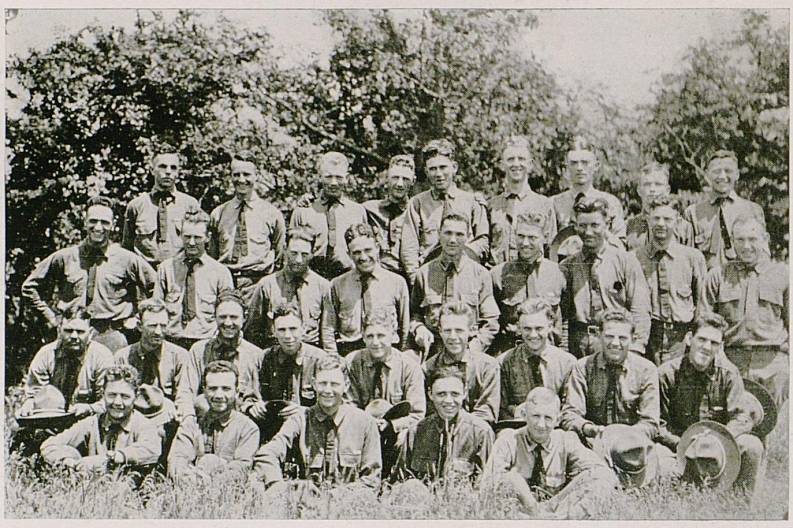

KENTUCKY MEN AT FORT SHERIDAN

Fort Sheridan

Thirty-five members of the Senior R. O. T. C. of the University of Kentucky attended the summer camp for the 3,000 R. O. T. C. men of the Central Division held at Fort Sheridan, Ill., from June 3 until July 3, 1918.

From the time the Southern train pulled out of the Lexington station on a beautiful Sunday afternoon in June until the Northwestern pulled into the Chicago station on the third of July, bearing Kentucky boys homeward, some on a fifteen day furlough, after which they would return to continue their work for the commission, others impatient to enlist in the navy or marines, the minutes of training were filled with instruction, romance and chivalry.

The instruction involved an intensive course in the "*artis belli*," where 3,000 college men on the beautiful shores of Lake Michigan received from most capable officers, practical training in military tactics. The romance situation was interesting, as seen by the onrush to the mail box after morning drill and the culmination in the happy marriage of one valiant soldier with a certain little brown-eyed beauty of Frankfort. Chivalry was seen in the aggregation at all times of the training. True to the tradition of Southern chivalry, the Southern boys in Company 11, R. O. T. C., representing the Southern States, Kentucky, Tennessee, Louisiana and Alabama, surrendered their seats on the "L" to the weary "wurkin'-gurrl," or escorted the interested visitors over the Fort Sheridan reservation.

In short, these men of Kentucky, true to their Alma Mater, lived cleanly, learned rapidly and profited richly in the summer camp at Fort Sheridan and the memories of that training will ever be pleasant ones.

WALLACE '20.


"Mess"
Every Saturday.
Blanket.
Sky ward
"Slop"
Bath Needed
Good-Bye "Guns"



ELEVENTH COMPANY, FORT SHE

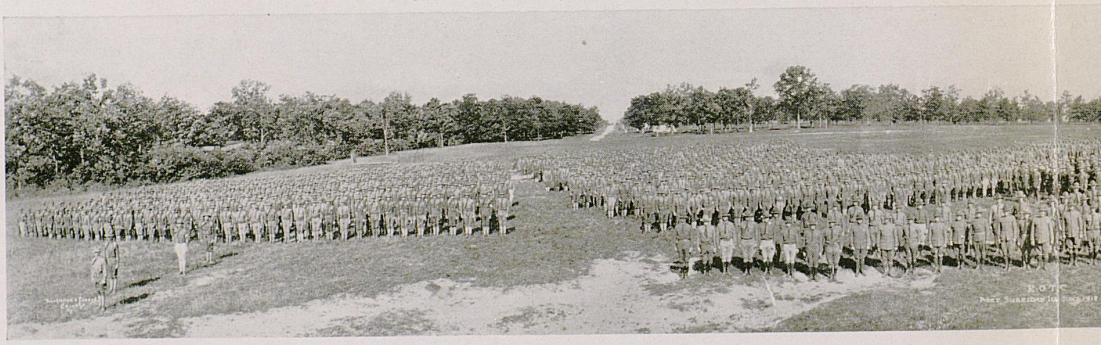

R. O. T. C., FORT SHERIDA



FORT SHERIDAN, SOUTHERN MEN



SHERIDAN, JUNE 3, 1918

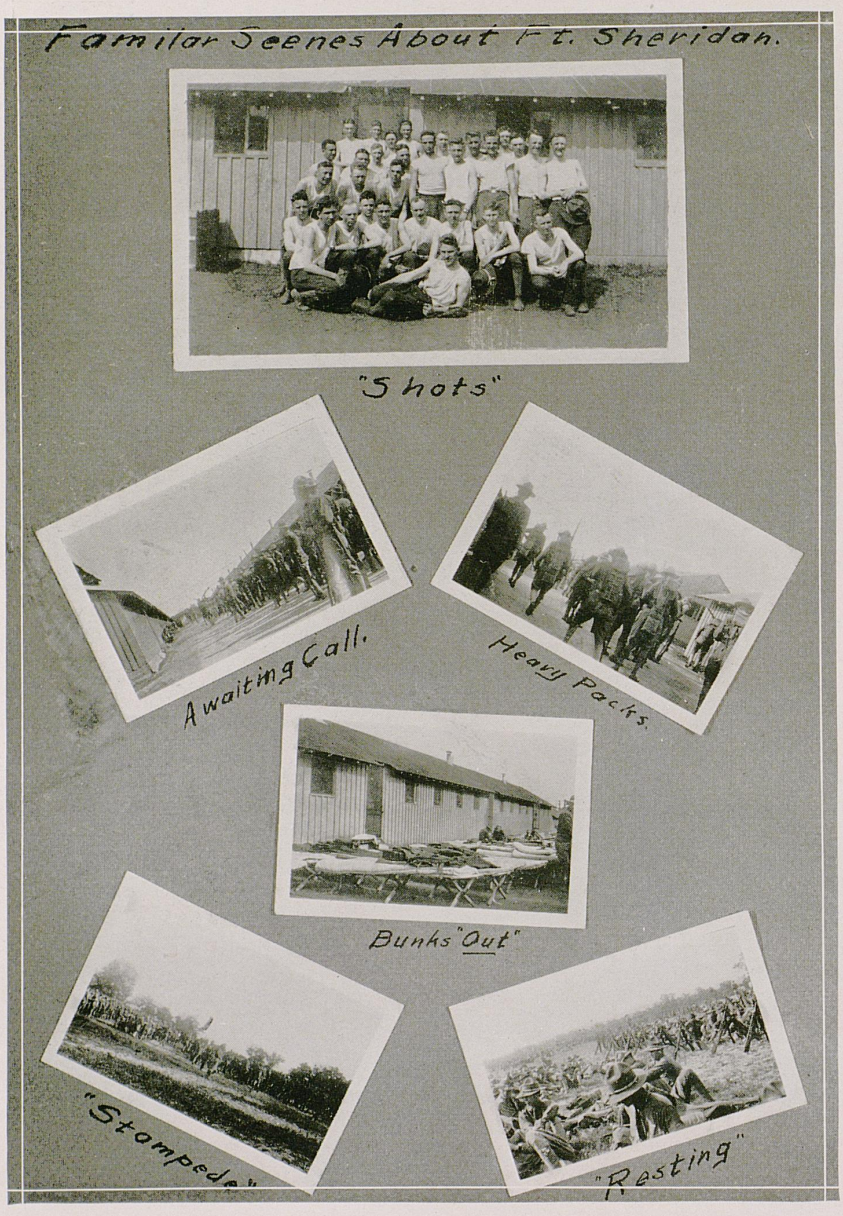
Familar Scenes About Ft. Sheridan.
"Shots"
Awaiting Call.
Heavy Packs.
Bunks "Out"
"Stompede"
"Resting"





Student Army Training Corps

OFFICERS

LIEUTENANT P. SQUIRES
CAPTAIN PAUL W. ERNSBERGER
LIEUTENANT C. V. WALTERS
MAJOR JUSTTIN W. HARDIN
LIEUTENANT W. M. SCURREY
CAPTAIN G. W. MILLS
LIEUTENANT W. B. MARXSEN
LIEUTENANT L. K. BRAUM
CAPTAIN C. C. HAKES
*LIEUTENANT M. FLETCHER

*Not in Picture

The University of Kentucky's part in the war is a story of which every student, alumnus and faculty member may well be proud. From May 7, 1918, when the first contingent of men to be technically trained for military service arrived on the campus, until December 20, 1918, when a third contingent of these men, with the student branch of the S. A. T. C. and S. N. T. C., were mustered out of the service, the campus was the personification of intensive preparation for war.

During this time three contingents of selective service men, 1,200 in all, were trained as skilled auto mechanics, blacksmiths, radio operators, carpenters and electricians. The entire equipment of the university was put unreservedly at their service. The armory was converted into shops, a huge tent in front of the Library housed other shops, a large brick building near Mechanical Hall was completed in time for severe weather. All class rooms in all buildings were utilized, and when the flu appeared the gymnasium and "old dorm" were pressed into service as hospitals.

From May until October the men were housed at the Fair Gounds. Until then the camp was known as Camp Buell in honor of that general of Civil War fame, for whom



Scenes



Camp Buell U. of Ky.





the armory is named. But October 1, 1918, the technical division became a part of the S. A. T. C. and the men were sworn into service with the students composing Section "A" of the S. A. T. C. and the S. N. T. C. About this time the entire unit was transferred to the barracks near Stoll Field, erected by the university.

Hardly had the men become established in their new quarters, however, when the influenza germ invaded their ranks. So quickly did it proceed that on October 11 a furlough was granted Section "A" men. Section "B," however, remained at the university. The Lexington Red Cross established hospitals on the campus, and with volunteer trained and untrained nurses successfully combatted the disease. November 4 saw the return of Section "A" and the S. A. T. C. was again intact.

Seven days later, however, the Kaiser decided to quit, and again training plans were interrupted. Flu again made its appearance, forced the co-eds to take another furlough, and until December 20, 1918, the S. A. T. C. had undisputed possession of the campus. On that memorable day, December 20, 1918, however, the S. A. T. C. disappeared forever when Section "A," Section "B," army, navy, et al., were mustered out of the service.

The university gave of its resources gladly to aid in the battle for democracy. It has its scars even as the war-torn field of France. The S. A. T. C., abolished as it was before it had begun to fulfill its mission, proved a distracting force. Had it been allowed to complete its training and enter the conflict, as many of those trained earlier at the university, there is not a doubt but that it, too, would have added another glorious page to Kentucky's war record. And so we say of the S. A. T. C. and its short, eventful life—

"Requiescat in pace."

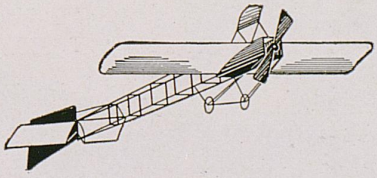


"Flu"
"Nurses + Orderlies"
"Eyes Right"
"A Little Entertainment"
"Pay-day"
"Headed East"



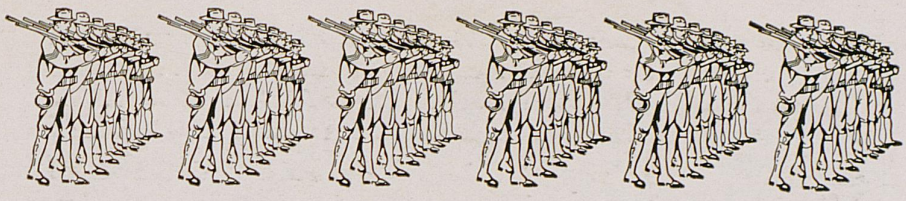

Roster of Section "A"

Acker, Ralph O.
Acree, Casper
Adams, John N.
Adams, Leslie W.
Alexander, John D.
Allbritten, Ewen B.
Allen, James M.
Anderson, Crawford C.
Arkle, George F.
Asbury, Thomas J.
Asbury, William T.
Asher, Thomas J.
Atkins, Luther B.
Aydelott, Boyd A.
Barger, Chelcie R.
Barnes, Jacob P.
Bartee, Bruce O.
Barton, Vasco R.
Baugh, Joseph F.
Bauer, Louis H.
Baulch, Walter M.
Baumgarten, George W.
Beam, Thomas J.
Becker, Herman L.
Bell, Auryne E.
Bell, Herrick F.
Bell, Trice M.
Belt, Newton O.
Bennett, Oscar K.
Benson, George W.
Besten, Emil A.
Biggs, Paul I.
Blacketer, Thomas
Blaine, Robert G.
Blair, Paul C.
Blair, Robert R.
Bland, Leroy H.
Boaz, Harvyl
Boggess, William W.
Bondurant, James L.
Boone, Hervey P.
Bosler, John N.
Bostick, Raymond
Bowmer, Robert H.
Boyer, George R.
Bradshaw, Arthur J.
Braun, William T.
Breeck, Lorain L.
Breen, John R.
Brittingham, Vert D.
Broach, Herman L.
Brown Herbert L.
Brown, Robert C.
Brown, Rufus H.
Brown, Walter E.
Bruner, Gus B.
Bryan, Holland G.
Burch, Robert A.
Burge, Lofton V.
Burke, Samuel W.
Burkhard, Wendel F.
Burks, Daniel S.
Burnham, Lawrence S.
Byrd, Uva S.
Cameron, Arthur A.
Carroll, Owen, Jr.
Cassidy, John T.
Cheshansky, Frank
Choate, Davie C.
Clark, Maurice V.
Cleaton, Harry E.
Cobb, Forrest R.
Cochran, Thomas L.
Coleman, John W.
Conkwright, Nelson B.
Conner, Harold
Conner, Reuben T.
Cooper, David S.
Coryell, Earl D.
Coursey, William L.
Crabb, Jerry O.
Craig, Jessie B.
Cropper, John K.
Cross, Earley T.
Crowder, Charles W.
Crowe, John M., Jr.
Crume, hales E.
Cummings, Daniel L.
Curd, Houston G.
Dale, Roger L.
Davidson, James M.
Davis, James F.
Davis, Shreve T.
Dawes, James S.
Deane, Silas M.
DeBoe, William R.
Diamond, Ruby K.
Dinning, James D.
Dishman, Joseph A.
Dixon, James A.
Dodge, Joseph G.
Downing, Charles G.
Draddy, William C.
Drane, Stephen T.
Dudley, David R.

WALLACE '20.



"Listening for thier Call"



"In Formation"

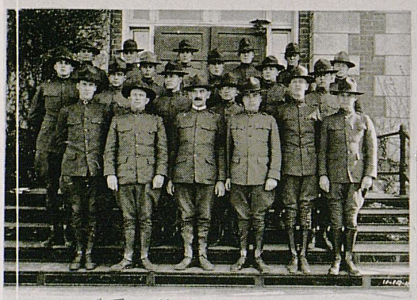

"The Officers in Charge"



"Where We Lived"



"Awaiting Call To Colors"



"Victory Parade"



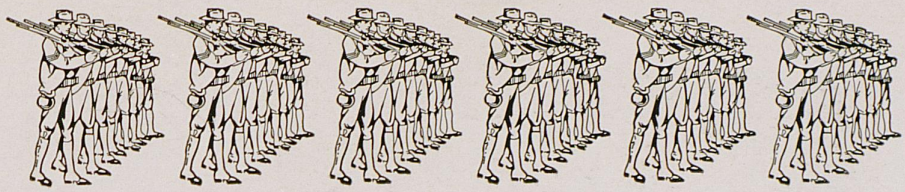

Roster of Section "A"—Continued

Dudley, Hobson
Dugan, James M.
Dunn, Charles M.
Eastwood, Frank
Eaton, William P.
Ebbert, Edward A.
Eddleman, Roy B.
Edwards, Boyd S.
Edwards, Clyde B.
Eisenman, Frances A.
Elliott, Paul P.
Emrath, Philip C.
Endicott, William E.
Estes, James E.
Evans, Charles
Evans, Dennis G.
Everett, John C., Jr.
Ewing, Robert G.
Farmer, J. C.
Fendley, Samuel D.
Fincel, Neville
Finn, William G.
Fischer, John S.
Fischer, Samuel, Jr.
Fisher, Dale
Flick, Sheldon E.
Ford, Harvey
Forman, Morris
Frank, Everett M.
Frazier, Lewis A.
Funk, Charles P.
Futrell, William D.
Gaines, Howard T.
Gaines, Virgil
Garner, William H.
Garrett, William M.
Garnett, Ralph T.
Garrow, Allen S.
Gay, James D.
Gentry, Franklin M.
Gibbons, Clyde R.
Gibson, Bren C.
Glenn, Raymond A.
Graham, Robert C.
Graves, William B.
Green, David L.
Gregory, Martin T.
Griffin, Marvin F.
Guthrie, John T.
Haley, Herbert P.
Hall, Marshall C.
Hamilton, Chester B.
Hamilton, Frank B.
Hanks, Leland
Hargrove, Brooks L.
Harkleroad, Jack L.
Harmon, Virgil A.
Harris, Samuel W.
Harrison, Paul
Hayden, Basil E.
Head, John P.
Heavrin, Cecil H.
Hendricks, Paul P.
Henry, Richard E.
Hergott, George W.
Herndon, Jacob W.
Hieatt, Ben A.
Hill, Clyde B.
Hill, James D.
Hines, Bishop I.
Hoctor, George A.
Holton, Dewellyn F.
Hopkins, Talton B.
Hopewell, Wm. M.
Howard, Dudley C.
Hubbard, Garland R.
Huber, Elmer L.
Hudson, Byron G.
Hughson, John
Hukle, Albert E.
Hurt, Max B.
Ingels, Allen R.
Jackson, Hillard B.
Jacobs, Ray H.
Jenkins, Hagan
Johnson, Olny
Johnson, Vinson L.
Johnson, Walter H.
Jones, Clarence V.
Justus, Charles W.
Kallbreier, Wm. J.
Kaplan, Hyman R.
Kees, John H.
Kelley, Everett E.
Kelly Galen S.
Kelly William G.
Kennedy, James F.
King, Keppel Wolf
Knight, Neal W.
Lacey, Elmer P.
Lawson, Lloyd D.
Layson, Jeff V.
Leach, Hinton T.
Leman, John J.
Lewis, Alexander D.
Lewis, Arthur E.
Lewis, Jesse K.
Lilliard, Eugene A.



Maj Byers Reviewing



"Memorial Services"

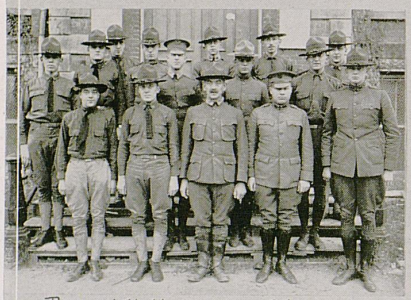

Personnel Staff and Officers S.A.T.C.

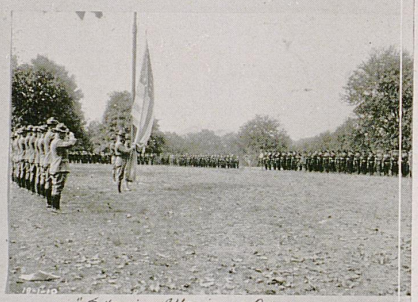

"Swearing Allegiance Oct 1-1919"



Building a Bridge.



Road Work



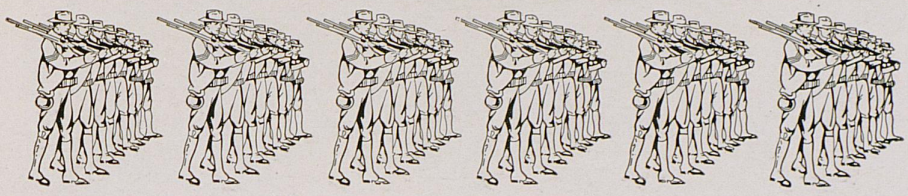

Roster of Section "A"—Continued

Lisanby, Alvin
Lockett, Charles W.
Logan, James F.
Lowe, John D.
Loyd, Henry B.
McCarty, Claud B.
McClintock, Edgar T.
McClure, Howard V.
McGregor, Harold B.
McLean, Joe H.
McMeekin, Robert W.
McMurtrey, Clifton C.
McRoberts, George A.
McWhorter, Marshall J.
Marsh, Benjamin G.
Mathews, George F.
Miller, Allen P.
Miller, Elmer M.
Misrach, Ben S.
Misrach, Joseph S.
Mobley, Harve W.
Mock, Clifton O.
Montgomery, Ray
Moore, Charles M.
Morgan, Charles T.
Morris, John C.
Morris, Walter M.
Morrow, Clayton A.
Moseley, Ray F.
Moynahan, Edgar P.
Muenninghoff, Raym. J.
Murphree, Eger V.
Nave, William D.
Netherton, William J.
Newhall, Elwood L.
Newman, George W.
Nielander, Joseph R.
Nightingale, George A.
Nicholas, Ashley J.
Nisbet, William A.
Noe, Frederick B.
Noe, Robert A.
Nord, William O.
Norment, Alexander G.
O'Brien, Harold C.
Oldham, George
Orr, Hugh Ben
Overstreet, William G.
Owens, Stephen G.
Owen, William B.
Owen, William W.
Owen, Robert W.
Parker, William E.
Parks, Walter A.
Parrish, Isaac N.
Parrish, William H.
Parrott, Olson
Pennington, Walter G.
Pepper, James R.
Perkinson, Perry M.
Peters, Ralph F.
Petrie, Henry M.
Petrie, James W.
Phipps, James D.
Pickard, Voris L.
Pierce, Sumner J.
Pinson, William J.
Pirtle, John P.
Pirtle, Luby E.
Pittman, Frank M.
Pittman, Horace G.
Pittman, Marion M.
Poindexter, Floyd
Porter, Dewey M.
Porter, Louis B.
Porter, Robert L.
Pottinger, Lewis T.
Potts, Harrel K.
Prewitt, Thomas G.
Pulliam, Lovell Y.
Pursifull, James M.
Puryear, Grover
Putman, Robert L.
Pyne, Henry W.
Quarles, William N.
Racke, Oscar C.
Raible, Robert J.
Rauch, Frederick R.
Rector, James G.
Reid, Charles K.
Reidel, Lewis A.
Reusch, George V.
Rhoads, Wilbur P.
Rice, Stephen H.
Richardson, Frazier B.
Richardson, Olney E.
Riddle, James C.
Riefkin, Herbert S.
Riggs, Orville M.
Riley, Thomas M.
Ringo, Philip M.
Riordan, Roy J.
Robards, William B.
Roberts, Robert W.
Robertson, Albert S.
Robertson, Richard W.
Rogers, Duane K.
Rogers, George A.

WALLACE '20.



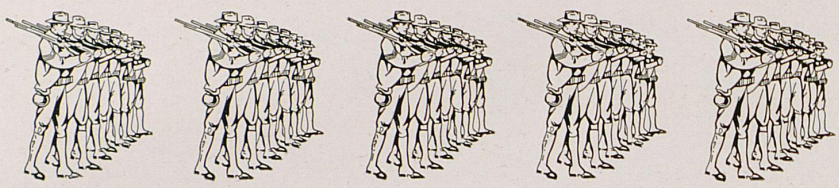

Roster of Section "A"—Concluded

Rogers, John I.
Rouse, Carlos R.
Rye, Joseph F.
Sams, Allen E.
Sanders, Coleman C.
Sanders, Robert L.
Sauer, Raymond W.
Schuhman, Richard L.
Seale, Dane H.
Shanklin, Arthur P.
Shephard, Willard R.
Shivel, Harry S.
Short, Coutrland L.
Shultz, Emmett O.
Slack, John R.
Slagle, James E.
Smith, Charles M.
Smith, Granvil W.
Smith, James B.
Smith, Mose
Smith, Robert E.
Smith, Taylor G.
Smith, William H.
Snyder, Augustus H.
Soper, Lawrence A.
Soward, William C.
Spalding, John L.
Sparks, Samuel M.
Sparks, William C.
Spears, Sholto M.
Stapp, Irvine P.
Steele, Clarence G.
Stephens, John T.
Sthulbarg, Charles
Stiles, Robert H.
Stoa, Harold C.
Stokes, William K.
Straus, Herman L.
Strong, Charles W.
Strother, Ben M.
Stroud, Adron D.
Sullivan, Neal
Sun, George E.
Summerville, Milton J.
Suppinger, Lambert U.
Swearingen, Vola C.
Tapp, Jesse W.
Tappcott, Edward T.
Theobald, Alfred C.
Thomas, Harry E.
Thompson, Elmer A.
Thompson, Ernest
Thompson, Henry C.
Thompson, Milton K.
Thompson, Sterling G.
Thompson, Willis G.
Thomson, Henry L.
Thornton, William B.
Towery, Fred H.
Trapp, Francis J.
Tinsley, Glenn B.
Turner, Frank L.
Tuttle, Frank W.
Uhling, Frank L.
Underwood, Thomas R.
Van Cleve, Jack C.
Van Deren, Edward Y.
Vimont, Louis F.
Vimont, Richard T.
Voelcker, Alfred H.
Wade, Russell W.
Wade, Terry E.
Waits, Harold F.
Wallace, Earl
Waller, Rives
Wallingford, Robert G.
Warth, Lindsey H.
Wastkins, Mark A.
Watlington, Pihllip R.
Watson, Cova V.
Weller, Leslie W.
West, Logan
Whitford, William R.
Wilkerson, Neil M.
Willenbrink, Joseph L.
Willenbrink, Paul J.
Wilkey, Melvin E.
Willham, Harold O.
Williams, Louis D.
Williams, Samuel E.
Willis, George L.
Wilson, Floyd A.
Wilson, George L.
Wilson, Randolph C.
Wilson, Silas T.
Wilson, William R.
Winkler, Eugene N.
Witt, Norman D.
Wright, Marshall E.
Yankey, John S.
Young, Chester C.
Young, Clarence C.
Yourish, William
Zanone, Charles F.



WALLACE '20.

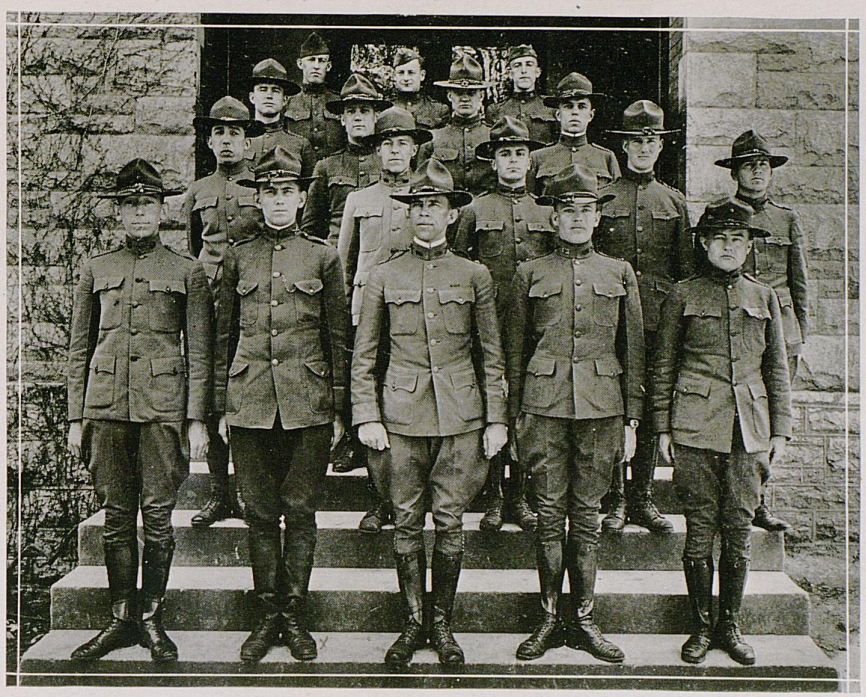

Reserve Officers Training Corps, 1919

OFFICERS OF R. O. T. C. BATTALION

MAJOR DAVID O. BYARS . . . . . *Commandant*

HUGH M. MILTON . . . . . *Major*
CAPTAIN H. N. ROYDEN . . . . . *Captain*
NICK T. PUCKETT . . . . *Captain and Adjutant*
R. M. GUTHRIE . . . . . *Sergeant Major*

CAPTAINS

CHARLES F. DEMEY . . . . *"A" Company*
EDWARD S. DABNEY . . . . *"B" Company*
WILLIAM R. DAVID . . . . *"C" Company*
RUPERT M. BELT . . . . . *"D" Company*
GROVER H. CREECH . . . . . *Band*

FIRST LIEUTENANTS

JERRY BROMAGEN . . . . . *"A" Company*
HERBERT H. GREEN . . . . *"B" Company*
EVERETT E. ELSEY . . . . . *"C" Company*
SMITH PARK . . . . . *"D" Company*
JOHN J. LEMAN . . . . . *Headquarters*

SECOND LIEUTENANTS

GEORGE A. MCROBERT . . . *"A" Company*
ROBERT D. WARTH . . . . *"B" Company*
JOHN R. DUMMY . . . . . *"C" Company*
MOSE SMITH . . . . . *"D" Company*

INSTRUCTORS

THOMAS K. LUND . . . . . *Sergeant*
JESSE W. STORE . . . . . *Sergeant*
CLARENCE B. KENNEY . . . . . *Sergeant*

WALLACE '20.



COLOR GUARD



Band

GROVER CREECH . . . . . *Captain*

A. A. CAMERON	L. E. HAYSLETT	OSCAR RACKE	J. J. SLOMER	CHARLES STUHLBERG
JOHN H. DAVIS	HYMAN KAPLAN	R. J. RAIBLE	E. N. WINKLER	ROHTWELL WOODWARD
E. G. GODBY	ROY MCCRACKEN	F. B. RICHARDSON	J. P. WILSON	R. N. GUTHRIE
S. S. GREGG	HOWARD MALONE	T. N. RILEY	R. O. WILSON	M. J. MCWHORTER
		LEIGHTEN SANDERS		

1919

WALLACE '20.



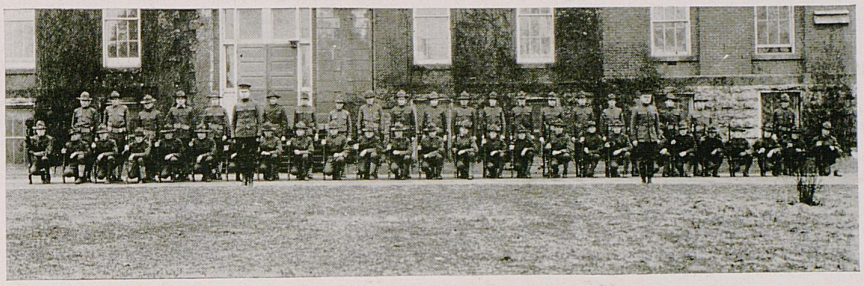

Company "A"

Officers

Charles F. deMey . . . . . *Captain*
Jerry Bromagen . . . . . *First Lieutenant*
Gorge A. McRoberts . . *Second Lieutenant*
J. D. Wood . . . . . *First Sergeant*

Company Roll

John N. Adams
C. C. Anderson
Luther B. Atkins
T. J. Asher
W. E. Baker
J. F. Baugh
G. W. Baumgarten
N. O. Belt
O. A. Bennett
George Benson
A. J. Bradshaw
W. E. Brown
G. B. Bruner
C. D. Clay
J. W. Colpitts
Frank Eastwood
R. N. Eddleman
S. D. Findley
William Futrell
W. H. Garner
Allen Garrow
Boone Gibson
R. A. Glenn
C. B. Hamilton
B. E. Hayden
B. I. Hynes
W. B. Howell
E. L. Huber
A. E. Hukle
A. D. Lewis
A. E. Lewis
H. B. McClure
R. W. McMeekin
C. T. McMurtry
W. F. Marshall
C. O. Mock
W. W. Morris
E. P. Moynahan
J. E. Murphy
William Nesbit
George Oldham
S. G. Owen
D. M. Ramsey
Louis Riedel
W. B. Robands
A. E. Sams
E. O. Schultz
L. Soper
S. M. Spears
J. T. Stephens
W. K. Stokes
H. L. Straus
L. Suppingor
R. E. Wade
N. N. Wilkerson
R. R. Williamson
R. C. Wilson
N. D. Witt
M. E. Wright
Chester C. Young
T. B. Young
C. F. Zanone

WALLACE '20.



Company "B"

Officers

Edward S. Dabney . . . . . *Capiain*
Herbert H. Green . . . . *First Lieutenant*
Robert D. Warth . . . *Second Lieutenant*
J. C. Everett . . . . . *First Sergeant*

Company Roll

James M. Allen
W. P. Asbury
H. L. Becker
Robert C. Brown
H. G. Bryan
B. S. Byrd
N. D. Conkwright
E. T. Cross
Harold Davied
J. D. Dinning
J. G. Dodge
C. M. Dunn
William Eaton
J. C. Everett
J. S. Fisher
A. L. Grabfelder
M. F. Griffin
C. E. Haggart
Herbert Haley
L. L. Hanks
B. L. Hargrove
S. W. Harris
W. C. Johnson
W. H. Johnson
T. K. Johnson
C. W. Justice
J. F. Logan
Brody Lloyd
Allen Miller
C. A. Morrow
W. W. Owen
Olson Parrett
Fred Peters
W. J. Pinson
J. P. Pirtle
R. L. Porter
J. G. Rector
Stephen Rice
D. K. Rogers
F. H. Shaw
C. L. Short
Charles Smith
G. W. Smith
R. H. Stiles
George Sun
V. C. Swearingen
W. D. Thompson
E. N. Thurman
Glenn Tensley
Rives Waller
L. H. Warth
C. V. Watson
S. E. Williams
F. A. Wilson
I. G. Wilson
J. S. Yankee

WALLACE '20.



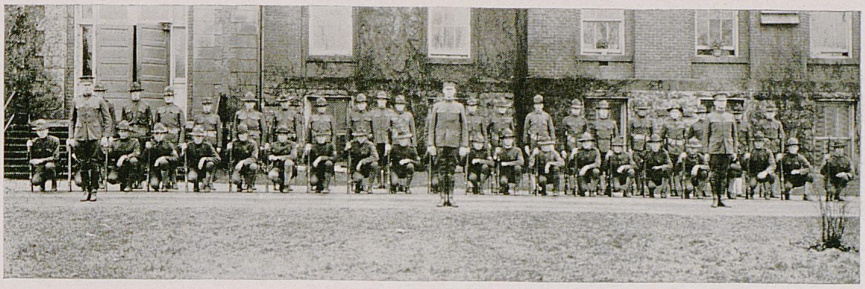

Company "C"

Officers

William R. David . . . . . *Captain*
Everett E. Elsey . . . . . *First Lieutenant*
John R. Drummy . . . *Second Lieutenant*
A. E. Bell . . . . . *First Sergeant*

Company Roll

W. N. Baulch
A. E. Bell
H. F. Bell
W. E. Blake
Oakley Brown
W. C. Brown
Lawrence Burnham
Camillus Caden
Owen Carroll
J. F. Casner
J. W. Cook
G. H. B. Davis
R. E. Dealtry
J. M. Denton
J. A. Dixon
P. R. Edwards
Otto Elder
J. S. Enlow
B. O. Faulconer
C. R. Gibbons
James P. Gibson
C. D. Graham
Roy C. Gray
I. B. Helburn
A. A. Halloday
Robert C. Hopkins
Joe Gordon
C. A. Kenney
C. A. Lisanby
C. B. McCarty
A. V. McRee
B. A. Mays
W. G. Miller
J. B. O'Neil
W. J. Oppenheimer
L. S. Oldham
W. E. Parks
J. B. Prewitt
W. H. Roll
W. J. Salmon
R. W. Sauer
H. G. Sellards
D. E. Shannon
J. N. Silner
Milton Summerville
J. B. Taylor
W. B. Thronton
H. F. Waites
Glenn Wallingford
F. D. Weatherholt
F. J. Weiderkemper
Herschel Weil
Silas Wilson
J. S. Wallingford
O. C. Richardson
W. O. Choate



Company "D"

Officers

Rupert H. Belt . . . . . *Captain*
Smith Park . . . . . *First Lieutenant*
Mose Smith . . . . . *Second Lieutenant*
Victor Barlow . . . . . *First Sergeant*

Company Roll

G. B. Akin
W. R. Ammon
D. C. Antrobus
F. K. Augsburg
V. H. Barlow
J. P. Barnes
E. L. Baulch
Dawson Berry
W. C. Broderick
R. H. Craig
Frank R. Davidson
R. D. Dearing
B. E. Embry
Roy Farmer
Allen N. Farrin
E. C. Fowler
G. Griffin
H. O. Granaghan
T. H. Green
George H. Gregory
J. E. Haire
C. H. Hargraves
L. B. Herring
Y. G. Helbrook
J. B. Jewett
W. G. Kefander
James Kelley
R. E. Lavin
C. J. Lemon
Otis Littel
F. W. Luker
C. S. Milward
J. H. Meyer
Willie Moore
A. J. Muth
G. K. Nickolson
Gibson North
R. N. O'Harrow
R. M. Perrin
John Reilly
Robert Riggs
V. C. Rogers
W. W. Seaton
Frank Shofner
D. S. Smith
Estis Snider
Estill Sparks
Burton Stopp
T. J. Taylor
O. F. Threlkeld
H. C. Thompson
A. H. Voulcker
H. W. Walling
W. M. Wallace
M. A. Watkins
V. W. Wheat
W. P. White
J. F. Wilson
B. Winstead
Eli Zukesman



NAVY



KENTUCKIAN

1919

WALLACE '20.



ENSIGN CLARK, U. S. N. R. F.

COMMANDING

WALLACE '20.



Company Commander

Batsel, C. N	Baugh, W. S.	Guthrie, R. M.	Stedman, H. S.
Belt, R. A.	Wallingford, J. S.	Park, Smith	

Section Chiefs

Templin	Propps	Wood	Anderson
Kohn	Oldham	Faulconer	Wallace

Guides

Barlow	Heil	Shouse	Ellis
Dorr	White	Bastin	Lillard

C. P. O's

G. M. Turner, C. G. M. J. P. Jones, C. B. M

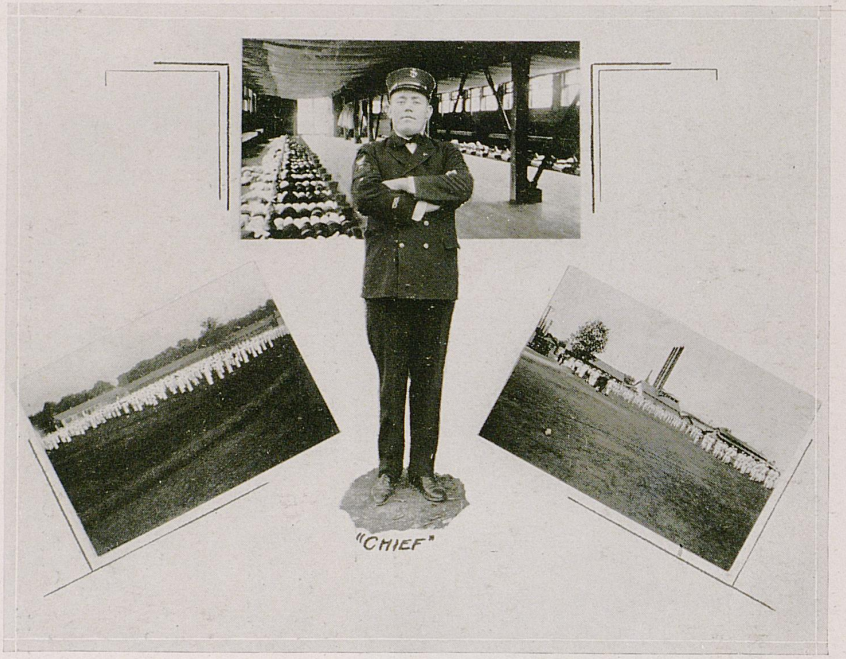

CHIEF TURNER

It all began when three Juniors last May decided to join the undergraduate U. S. N. R. F. After consuming numerous bananas and frequent pints of water they were overjoyed to find that they had passed the physical examination. Others were not long in following suit. Thus twenty Kentucky men found this kind of life at Great Lakes to their liking.

Although the University unit gave great promise of obtaining remarkable achievements in the near future, it must be admitted that very little system was as yet evidenced in Captain Royden's Navy. Therefore this treatise must deal chiefly with things accomplished away from old U. K.

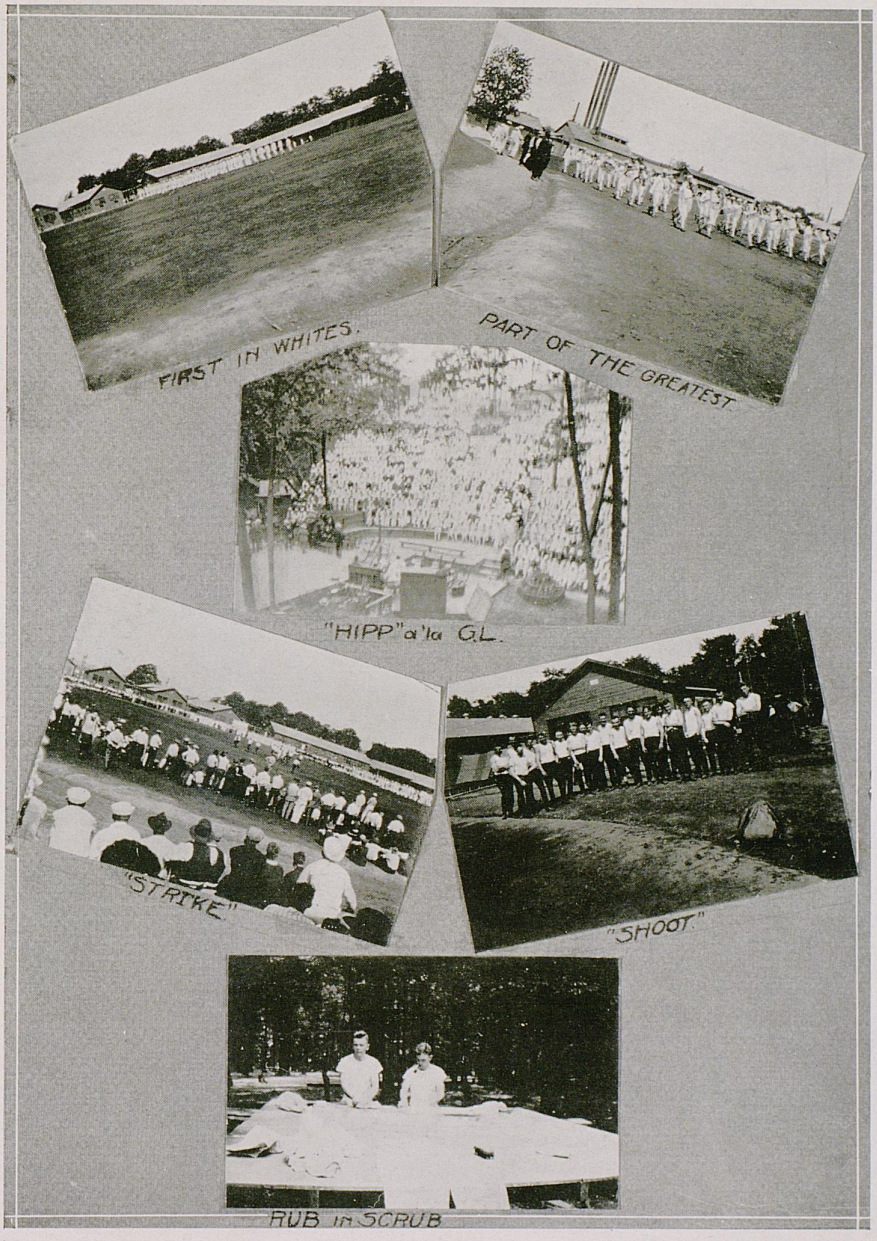
FIRST IN WHITES.
PART OF THE GREATEST.
"HIPP" a'la G.L.
"STRIKE"
"SHOOT."
RUB in SCRUB



Having purchased a three months' course in a pre-ensign school under personal observation of men versed in naval lore, those men who were fortunate enough to be attending a school in which a naval unit had been installed were sent back as instructors. Others were either given indefinite furloughs or told to report to another university.

The University of Kentucky's quota for naval training was two hundred. As it was impossible to find so many lads in old U. K. who had the necessary salty aspirations, some were imported into this, the third largest S. N. T. C. school in the United States.

The University is justly proud of the Unit, and no small credit is due to the showing of the men who went to Great Lakes to represent the University.



Uncle Sam, well started in his war program, suffered no small internal difficulty with spies and enemy aliens to divert his attention from the all-absorbing theme of "Force to the utmost without stint or limit." One day along came a ship load of immigrants who carried what appeared to the federal officials very negligible baggage. This baggage in the form of the infinitesimal "flu" germ wrought such havoc as has seldom been viewed in this fair land of ours. This intruder in fact caused more interruption than all other forms of agitation during the war. The picture below shows how the germ affected the University. This picture shows the naval unit lined up for furloughs, giving them a three weeks' cessation of all activities.





Too great a tribute cannot be paid to the Allied airmen who played a magnificent part in bringing the Hun to terms. No small part of this was accomplished by our United States Naval aviators. Finding themselves of a restless disposition, quite a few of the men in our own naval unit preferred to chase the elusive gold stripe in a naval officers' flying school than to return to seemingly inactive duty while others were winning the world's greatest war—the death grapple between Democracy and Autocracy.





For the Good of the Ship

After two hundred men have lived, laughed and labored together for a period of time, it is generally the custom when the time approaches for them to part never to be together again, to celebrate and commemorate their association in a feast. The men of the Naval Unit lived, laughed and labored together, sharing joys and sorrows, and then the time came when their paths divided. Some remained in school to continue their collegiate career, others entered civil life. To appropriately commemorate this breaking up of friendly ties, they planned this banquet. They were "gobs" together, had their shots and grumbled about detail work and drill, strung up their hammocks, frequently "hit the deck" unexpectedly, worried over bag inspection. And this, their farewell chow, was an event to be remembered throughout their lives. "Live tonight, for tomorrow we may be jacks of the dust."



WALLACE '20.



Farewell Banquet

COMPANY E

MENU

Turkey — Country Ham

Dressing

Grape Punch — Jelly

Chicken Salad

Olives — Pickles

Asparagus Tips — Creamed Peas

Ice Cream — Angelfood Cake

"You'll Like It"

WALLACE '20.



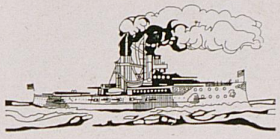





Muster Roll of Mates

Seamen Second Class

Barlow, V. H. . . . . Barlow, Ky.
Batsel, C. N. . . . . Fulton, Ky.
Baugh, W. S. . . . . London, Ky.
Belt, R. A. . . . . Sheridan, Ky.
Dorr, J. M. . . . . Lexington, Ky.
Ellis, P. V. . . . . Ghent, Ky.
Faulconer, W. P. . . . . Lexington, Ky.
Guthrie, R. M. . . . . Middleton, Ohio
Heil, W. J. . . . . Newport, Ky.
Kohn, A. I. . . . . Louisville, Ky.
Lillard, W. P. . . . . Lawrenceburg, Ky.
Parker, J. E., Jr. . . . . Maysville, Ky.
Proctor, H. G. . . . . Mt. Vernon, Ky.
Propps, T. B. . . . . Broken Bow, Okla.
Stedman, H. W. . . . . Versailles, Ky.
Templin, C. L. . . . . Paris, Ky.
Wallingford, J. S. . . . . Paris, Ky.
Wood, J. D. . . . . Altamont, Tenn.

Apprentice Seamen

Akin, G. B. . . . . Utica, Ky.
Amon, W. R. . . . . Lancaster, Ky.
Anderson, F. P. . . . . Lexington, Ky.
Antrobus, D. C. . . . . Williamstown, Ky.
Ash, P. P. . . . . Louisville, Ky.
Augsburg, F. X. . . . . Lexington, Ky.
Barker, W. J. . . . . Lexington, Ky.
Bastin, A. L. . . . . Lexington, Ky.
Berry, B. D. . . . . Lexington, Ky.
Bivins, J. F. . . . . Middletown, Ky.
Block, R. W. . . . . Louisville, Ky.
Bosler, R. E. . . . . Louisville, Ky.
Branaman, R. B. . . . . Lexington, Ky.
Feltner, J. . . . . Hazard, Ky.
Forester, E. S. . . . . Harlan, Ky.
Fowler, E. C. . . . . Owensboro, Ky.
Gentey, W. B. . . . . Lexington, Ky.
Gorman, T. L. . . . . Lexington, Ky.
Granaghan, H. T. . . . Lawrenceburg, Ky.
Green, N. P. . . . . LaGrange, Ky.
Green, T. H. . . . . LaGrange, Ky.
Grimes, E. A. . . . . Sharpsburg, Ky.
Grone, F. W. . . . . Ashland, Ky.
Hager, C. B. . . . . Ashland, Ky.
Hamm, W. A. . . . . London, Ky.
Broderick, W. C. . . . Falmouth, Ky.
Brophy, W. A. . . . . Paris, Ky.
Cablish, E. L. . . . . Maysville, Ky.
Cash, J. F. . . . . Stanford, Ky.
Connell, R. J. . . . . Paris, Ky.
Cook, J. V. . . . . Lancaster, Ky.
Cox, R. F. . . . . Mt. Vernon, Ky.
Craig, R. N. . . . . Lexington, Ky.
Davidson, F. F. . . . . Lexington, Ky.











KENTUCKIAN

Davis, J. F.	Lexington, Ky
Davis, W. F.	Utica, Ky.
Dearing, R. B.	Lexington, Ky.
Debrovy, S. H.	Louisville, Ky.
Doerler, A. J.	Cincinnati, Ohio
Dorman, W. K.	Corinth, Ky.
Eker, C. T.	Princeton, Ky.
Edwards, C. D.	Mayfield, Ky.
Embry, B. E.	Lexington, Ky.
English, S. O.	Louisville, Ky.
Ewing, C. L.	Bedford, Ky.
Larkins, W. G.	Princeton, Ky.
Lavin, A. J.	Paris, Ky.
Lavin, R. E.	Paris, Ky.
Leland, S. E.	Madison, Ind.
Lemon, C. K.	Providence, Ky.
Littell, O. P.	Winston, Ky.
Hampton, R. D.	Maysville, Ky.
Hanley, G. A.	Lexington, Ky.
Hare, J. E.	Lexington, Ky.
Hargraves, C. M.	Middlesboro, Ky.
Harper, A. W.	Paducah, Ky.
Harpole, A. H.	Clinton, Ky.
Harris, A. M.	Visalia, Ky.
Hart, W. R.	Stithton, Ky.
Hayslet, L. E.	Type, Ky.
Hiliard, L. M.	Clinton, Ky.
Holbrook, Y. C.	Hickory, Ky.
Horton, B. D.	Sterling, Ky.
Jones, J. B.	Paris, Ky.
Jones, R. W.	Ft. Smith, Ark.
Juett, J. B.	Eminence, Ky.
Keen, H. C.	Covington, Ky.
Kefauver, W. G.	Leitchfield, Ky.
Kelley, B. W.	Cleveland, Ky.
Kelley, J. R.	Williamstown, Ky.
Kirchdorfer, R. H.	Louisville, Ky.
Shaw, H. F.	Lexington, Ky.
Sherwood, W. S.	Bellevue, Ky.
Shofer, W. E.	Attalla, Ky.
Shullman, H. H.	Newport, Ky.
Siegel, J. B.	Newport, Ky.
Smith, D. C.	Pembroke, Ky.
Malone, H. C.	Franklin, Ky.
Martin, C. S.	Clinton, Ky.
Maxey, C. C., Jr.	Liberty, Ky.
Mattick, W. A.	Sanders, Ky.
McCulley, E. E., Jr	Uniontown, Ky.
Meyer, J. H.	Louisville, Ky.
Milward, C. S.	Lexington, Ky.
Moore, W. I.	Clay, Ky.
Morancy, H. P., Jr.	Versailles, Ky.
Muth, A. J.	Lexington, Ky.
Nicholson, G. K.	Walton, Ky.
Niermann, G. D.	Ashland, Ky.
North, G.	Hustonville, Ky.
O'Hara, R. N.	Williamstown, Ky.
O'Neil, C. D.	Ashland, Ky.
Oppenheimer, W. J	Pomeroy, Ky.
Otten, H. H.	Bellevue, Ky.
Park, R. S.	Richmond, Ky.
Patterson, J. E.	Hickman, Ky.
Penn, R. S.	Hutchison, Ky.
Perrelli, L. A.	Louisville, Ky.
Perrin, R. M.	Falmouth, Ky.
Pottinger, L. V.	Owensboro, Ky.
Porter, G.	Dickson, Ky.
Raney, H. W.	Lancaster, Ky.
Sneider, E. R.	Lexington, Ky.
Sparks, E. E.	Sandyhook, Ky.
Sparks, G. O.	Paris, Ky.
Stanley, L. G.	Bedford, Ky.
Stapp, B. H.	Lancaster, Ky.
Stevens, P.	Princeton, Ky.
Strube, H. L.	Ludlow, Ky.
Switow, H. R.	Louisville, Ky.



WALLACE '20.









Taylor, R. G.	Lewisport, Ky.
Taylor, T. J.	Stone, Ky.
Thompson, F. C.	Fulton, Ky.
Thornton, R. L.	Morganfield, Ky.
Threlkeld, O. F.	Marion, Ky.
Triplett, C. D.	Beechgrove, Ky.
Wallace, W. M., Jr.	Lexington, Ky.
Walling, H. W.	Campbellsville, Ky.
Ware, A. E.	Covington, Ky.
Watson, W. B.	Ashland, Ky.
Wheat, V. W.	Middlesburg, Ky.
White, W. P.	Paris, Ky.
Wilson, A. E.	Donerail, Ky.
Wilson, G. P.	Buffalo, Ky.
Wilshire, H.	Johns, Miss.
Wimp, J. E.	Louisville, Ky.
Winstead, T. D.	Louisville, Ky.
Winters, A. B.	Cecelia, Ky.
Richardson, L. R.	Kenton, Ky.
Riggins, A. P.	Middlesburg, Ky.
Rogers, T. C.	Lexington, Ky.
Rogers, V. C.	Frankfort, Ky.
Roper, W. L.	Fulton, Ky.
Ross, R. O.	Lancaster, Ky.
Royster, S. B., Jr.	Lexington, Ky.
Ruby, D.	Mackville, Ky.
Runyon, R. C.	Louisa, Ky.
Salsburg, M.	Central City, Ky.
Sanders, W. G.	Breckenridge, Ky.
Searls, A. E.	Lexington, Ky.
Seaton, W. W.	Cloverport, Ky.
Woods, C. B.	Lexington, Ky.
Woodward, R.	London, Ky.
English, S. O.	Louisville, Ky.
Feidler, G. F.	Louisville, Ky.
Graham, C. M.	Murray, Ky.
Hinkle, F. C.	New Albany, Ind.
Jenkins, P.	Elizabethtown, Ky.
Katterhenry, I. F.	Huntington, Ind.
Lewis, C. F.	Anderson, Ind.
Mason, H. L.	Bowling Green, Ky.
Porter, S. M.	Clinton, Ky.
Smith, L.	Glenarm, Ky.

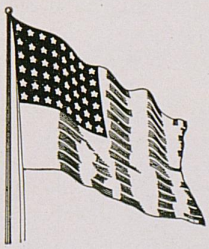





"CHARLIE"



"TEMPERATURE 138°"

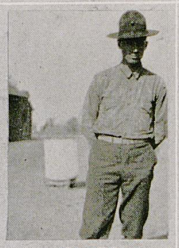

CLARE

"IF THE ARMY AND THE NAVY EVER LOOK ON HEAVEN'S SCENES THEY WILL FIND THE STREETS ARE GUARDED BY UNITED STATES MARINES"





AT EASE!



READY



"DURING"

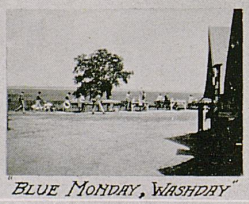

"BLUE MONDAY, WASHDAY"



"AFTER"



KENTUCKIAN



ATHLETICS

1919

WALLACE ~'20.



"DADDY"





KENTUCKIAN

FOOTBALL

1919

WALLACE--'20.



Wildcat Football for 1919

IT might be proper to start off this long distance look into 1919 football with a question mark, thus—"?"—but we don't think so, for from what Coach Gill and Dady Boles say, Kentucky is going to have a record-smashing aggregation when we gather here next fall.

It is thought that the 1918 football material will be back without exception, and in 1918 there was more good football material on the campus than has been seen here in one season for a long time. For sundry reasons, including the war, the S. A. T. C. and the flu, the best couldn't be got out of the squad.

In addition to those men who had berths on the 1918 team, there will be the usual inflow of first year men this fall, and the probable return of several "K" men who have not yet been discharged from the army. "Shorty" Heick, guard, has already signified his intention of returning to the University. Jim Server, famous tackle of the '15 and '16 team, will probably return if he comes back from France in time.

At least Tony Dishman, 1919 captain of the 'cats, and resident of the same town that Jim belongs to, is certain that the famous tackle will hear the call of the gridiron. Some of the most optimistic fans, including Casey Jones, persist in blushless declarations that the Old University war-horse, the immortal Doc Rodes, will clothe himself in moleskin while he is completing his education in the University next year. Watch your step, Centre, watch your step.



S. A. T. C. FOOTBALL SQUAD

Wildcat Football for 1918

One defeat sandwiched in between two victories was the Wildcat football record for 1918. Only three games were played.

There are just two lenses through which to look at that gridiron record. One is lettered S. A. T. C., the other FLU. In roughneck parlance, if such will be pardoned, "S. A. T. C. and flu sho' busted up Kentucky football last fall."

No games were played at home. For the first fracas the Wildcats took the team to Bloomington, Ind., where they rode rough-shod over the crack team representing Indiana's State University. The score was 27 to 0.

The Kentuckians came back home to be declared the best team in the South, but shortly afterwards suffered an enforced vacation and subsequent breakage of training rules on account of influenza. This was "the weight what broke the bridge down."

For the Wildcats started the season with the best prospects in several seasons. The champion high school timber of the State was in the Freshman class. The Wildcats made



up their minds to gobble up everything in the State including the college made famous by Professor "Jawn" Price, and to wear blinds for no team in the South. Wildcat stock looked like safest security on the market.

With a slight abatement of the flu, the student-soldiers were called to 1, 2, 3, 4 some more. Remnants of what would have been one of the strongest teams that ever represented the Blue and White on the gridiron were loaded on a train and sent to Vanderbilt. There had been no flu to interfere with Vandy's hopes. She downed the Wildcats for the knockout count with a 33 to 0 blow.

Kentucky men had but little opportunity to put in any training before they went to Georgetown, but Georgetown was easy. Three points against the Wildcat 21 was the best the Tigers could do.

Heber, "The Flying Dutchman," captained the 'cats and held down one end of the Wildcat line. He played like lightning and always put the best interests of the Wildcats first.

"Tony" Dishman, who will call the coins next fall, was rangy end on the other side of the line. Like Jim Server and Governor Stanley, Dishman helped to put Henderson on the map. He blocked, tackled and otherwise cut up in the approved manner.

Baugh, Bastin, Murphree and Downing crouched at tackle positions, while Moore, Murphree and Kelly played guards. These men were like Gibraltar Rock on the defense and tore holes in the opposing lines when the Wildcats had the ball.

Kelly and Downing took turns at center, with the former performing most.

Craig Riddle played his second season as Wildcat pilot. Medium-sized but exceptional in head work, broken field work and tackling, the boy Craig was the most feared Wildcat on the squad. He is in Texas now, but he will probably answer "here" when the moleskins are first in evidence on the gridiron next fall.

Shanklin, Bartlett, Snoddy and Muth played half positions. Shanklin, who had made the coveted "K" in 1918 football, was every bit as good. He played aggressive football and usually answered with a gain when he was given the ball. Bartlett and Snoddy, two young men who played on the famous Owensboro High School eleven of 1917, wore the Blue and White. Bartlett was excellent on the field. He was fast and fearless. Snoddy was big, heavy and fast. He played good football and scored more than one Wildcat touchdown. Strictly speaking, Muth was a sub, but he was a good one.

Bland was the bulwark of attack and defense from his place in the middle of the Wildcat backfield. It took a clever submarine to stop this heavy battleship, because he hit the line like a ton of lead. In short, Bland's brand of football was unassailable.

Faulconer, Boone, J. F. Baugh, Burnham and Beam were first out for substitute positions. They were given opportunities and rarely failed to fulfill all expectations.





J. A. DISHMAN, CAPTAIN, 1919

Football Schedule for 1919

"Servin' It Up Hot"

October 4	Georgetown College at Lexington
October 11	University of Indiana at Lexington
October 18	Ohio State at Columbus
October 25	University of the South at Sewanee
November 1	Vanderbilt University at Lexington
November 8	University of Cincinnati at Cincinnati
November 15	Centre College at Danville
November 28	(Turkey Day) University of Tennessee

WALLACE '20.



KENTUCKIAN



1919

WALLACE '20.



KENTUCKIAN



BASKETBALL

1919

WALLACE--'20.



Basketball, 1919

Wildcat basketball results for 1919 would go down on graph paper with the stagger of a stew. The team was as erratic in its victory and defeat as last April was in its days of sunshine and storm. Neither could be predicted with any certainty. In short, it was no proposition to gamble over.

Fourteen games were played. Kentucky was out-of-luck in eight of them.

Schedule and results such as they were follow:

Jan.	11—Kentucky	46;	Wesleyan	5
Jan.	18—Kentucky	30;	Georgetown	32
Jan.	25—Kentucky	30;	Centre	38
Jan.	31—Kentucky	18;	Cincinnati	28
Feb.	6—Kentucky	28;	Chattanooga	25
Feb.	7—Kentucky	7;	Cumberland	21
Feb.	8—Kentucky	22;	Tennessee	40
Feb.	14—Kentucky	26;	Vanderbilt	36
Feb.	15—Kentucky	18;	Georgetown	22
Feb.	21—Kentucky	34;	Cincinnati	21
Feb.	22—Kentucky	18;	Wesleyan	13
Feb.	24—Kentucky	10;	Centre	21
Feb.	28—Kentucky	30;	Tennessee	14
Mar.	8—Kentucky	14;	Miami	38

WALLACE '20.



From that night on January 11, when the Wildcats hung it into a team from Wesleyan College by an overwhelming score, well up into the middle of the season, the fans believed that the Kentucky quintet had the stuff in it to come to the top and stay there like a bar of that famous floating soap, but lost games one on top of another soon broke that spell. Withal, however, the Cats put up a bully brand of basketball, showing fight at all times and ability now and then.

Dishman, Chief and Captain of the squad, was, without doubt, its best all-round man. The way he guarded 'em all was marvelous. Certainly he picked no favorites. Dishman's importance on the basketball quintet was like the importance of a trunk to a tree. His natural and developed physical qualities fitted him well, for when he smashed into a play there was seldom anything left but dust.

Thomas, Captain-elect of the 1920 squad, should have been the demon on offense for the Wildcats, but he fell below the standard that he set in his Freshman year.

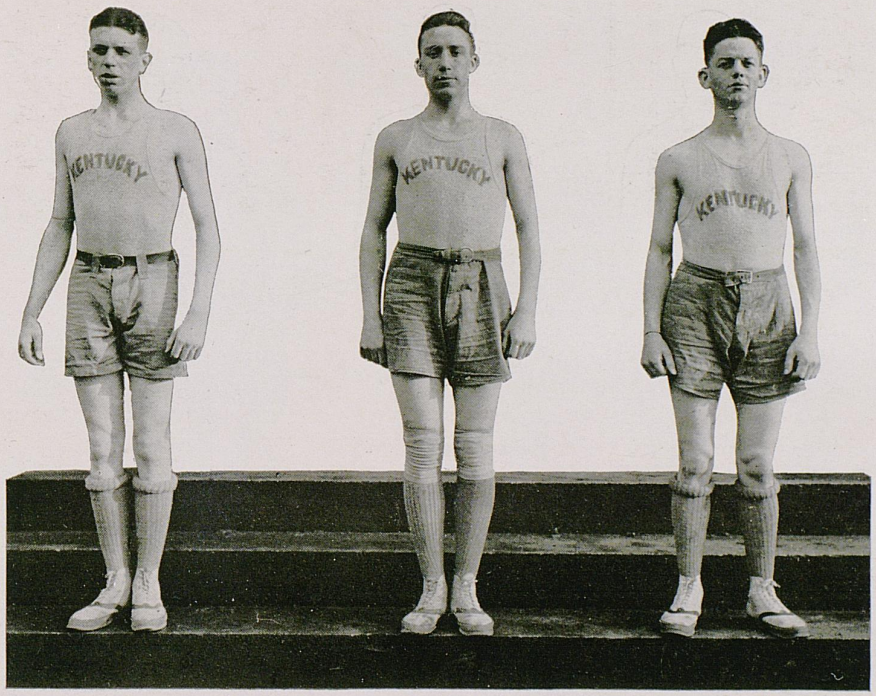

EVERETT DISHMAN THOMAS

WALLACE '20.

Nevertheless, toward the last of the season he picked up enough to show shades of his former self. It is predicted that Thomas will be better than ever next year.

"Chen" Everett, who is a long, tall, rangy lad, played center for the Wildcats. Although a Freshman, and an inhabitant of a little river town across from Aberdeen, O., Everett probably pointed more for the Cats than any other man on the team. But respect for Everett's extreme modesty concerning his knowledge of and ability to play basketball forbids us from saying anything further about this shrinking violet.

Burnham, popularly known as "Dutch," played guard alongside Captain Dishman. He was not particularly brilliant, as are stars, but for a good steady, hard, scrappy player you've got to hand it to him. He was everlastingly in the thick of it, employing all his knowledge of basketball and strength in keeping opponents from scoring. A lot is expected of Burnham next winter.

Lavin, another member of the class that wore green until the 17th of March, was shoved in at forward toward the last of the season. Our only regret is that the coach

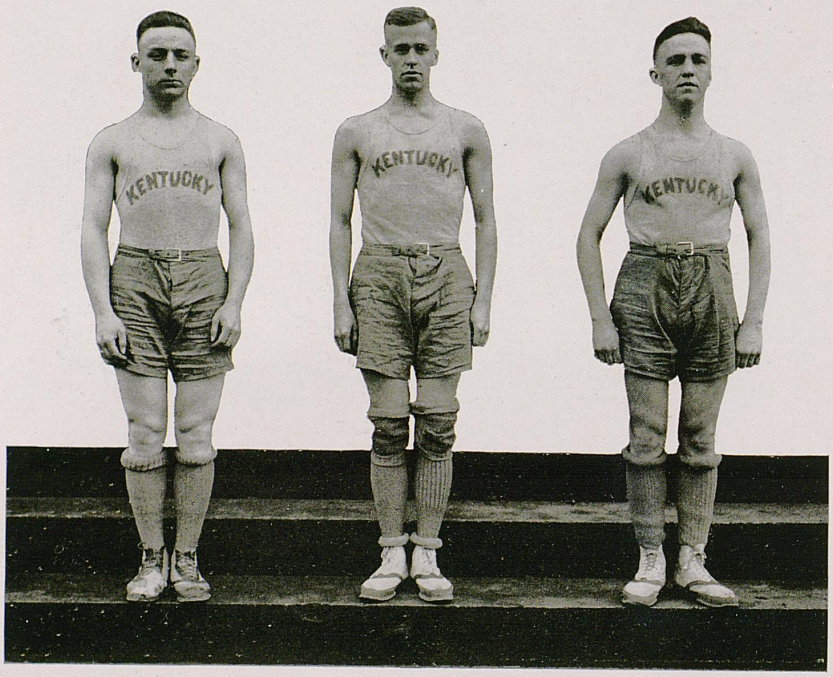

BURNHAM PARKER LAVIN

didn't see him earlier. For this small Freshman was wondrous. He was a good goal shot, fast and aggressive. Here's hoping he stretches upward just a little before the basketball game begins again.

George Zerfoss, who made a letter with the team of 1916, wore the Kentucky jersey in several games. Zerfoss had a good eye for the baskets, but something or other kept him from holding up the high reputation which his brothers, and he, too, have set in Southern athletic circles.

Ed Parker, manager of the team, was one of the best second string men with the squad. Parker didn't get in all the games, but when he did he never failed to make one or more goals for the Wildcats. Parker, however, was especially proficient in managing the team. He was a good advertiser, and it is due a great deal to his efforts that the Wildcats had so many spectators at their games.

Gordon Marsh, one of the 1918 "K" men, was in the line-up during the early part of the season. "Big Ben" played center and was good, but interests other than basketball soon took up all his time.



MORRIS MARSH ZERFOSS



GIRLS' BASKETBALL SQUAD

WALLACE '20.

Girls' Basketball

As probably never before in the history of athletics, the female Wildcat Basketball squad finished the 1918-1919 season with a perfect standing—an even 100%. Two games were played with Kentucky Wesleyan, one in Winchester and the other on the Kentucky gymnasium floor. The scores of the two games were respectively, Kentucky 12, Wesleyan 10; Kentucky 15, Wesleyan 9.

Students in the University generally considered it unfortunate that it was not possible for the fast Lady Wildcats to schedule more games, but with the exception of the Wesleyan women there was total lack of basketball contenders. It is strange, too, that the mainstay of the Methodist five formerly starred for the Wildcat girls.

Perhaps it is owing to Miss Nancy Innis, former Kentucky star and captain, that the wild ones attained this perfect average. She put plenty of pep, jazz and confidence into the squad individually and collectively.

Regulars for Kentucky were:

Forwards—HAYDON, JAMESON
Center—CROMWELL
Guards—WALKER, DEAN



WALKER HAYDON CROMWELL

WALLACE '20.

"Bill" Haydon, captain, was playing her favorite season for the felines. Always in the game from whistle to whistle she was capable and clever in offensive onslaughts.

Minnie Jameson, who played the other forward position maintained the snappy standard she set in her freshman year.

Lillie Cromwell, center, was in the thick of each game, going strong, both in offense and defense.

Dorothy Walker, veteran of the preceding season, played the strong, fast game for which she is noted.

Lucy Dean starred for Varsity in the other defensive position. Very few goals were shot by her particular opponents.

Prominent among the substitutes were Katie Henry, Margaret Harbison and Mildred Porter. On account of the close scores in the two games played they were not permitted to show their ability, but in practice their playing gave members of the first team a close run for their money.



JAMESON HENRY DEAN



KENTUCKIAN



BASEBALL

1919

WALLACE '20.



ZERFOSS, CAPTAIN 1919

1919 Prospectus

"Hit the dirt, you Wildcat!" Slide! Slide!! Slide!!!" The baseball season at the University of Kentucky began when we pecked for punch and our lead sentence. Stoll Field grass was greening and baseball cleats were singing on the diamond when Coach Andy Gill and a group of fans yelled, "Hit the dirt, you Wildcat! Slide! Slide!! Slide!!!"

The Varsity was out for first outdoor practice. In their brand new uniforms, colored blue and white for "Old Kentucky," between twenty and thirty promising young athletes were warming up with spring. "The poor horsehide is being initiated into a season of slapstick stuff," I thought, as willow met leather and leather met turf on the back side of the fence.

I looked 'em over, as the saying goes, and I saw several whom I knew by past performances. To be exact, there were nine men and each one wore a "klean-kut" K. In addition there were quite a few athletes of the modern build, who seemed as capable of playing as they were of making various "co-eds" sigh, "O, death, where is thy sting." But laying all jokes to 1 side, as my friend Ring Lardner would say, the 1919 baseballers are going to throw fits into more than one team that stacks up against them.

WALLACE '20.



BASEBALL SQUAD

Baseball Review

Breaking out with victory on April 6 when Georgetown had to be content with the light end of a 12 to 5 walkover, the Wildcat aggregation romped through a glorious season of nine games spotted by only two defeats. Seven wins and two defeats—some record.

Here it is in tabulated form:

Kentucky	12;	Georgetown	5
Kentucky	16;	Wesleyan	3
Kentucky	3;	Tennessee	8
Kentucky	5;	Georgetown	1
Kentucky	7;	Maryville	3
Kentucky	6;	Maryville	5
Kentucky	8;	Maryville	5
Kentucky	0;	Tennessee	1
Kentucky	4;	Tennessee	1

Baseball Review—Continued

For the baseball season of 1918 the Wildcats were fortunate in having a captain who had weathered three seasons of collegiate baseball with his good right arm. Else McClelland, of Springfield, premier pitcher of the Wildcats, was that lad. Although Else had been regarded for the last two or three years as one of the best college hurlers in the South, he was out of luck last season, as his arm was overworked. McClelland is probably ineligible this year, because of the time limit on college players, but as long as bat meets ball on Stoll Field the spirit of the mighty "Mc" will hover near.

The other man who served up steam twisters to opposing batsmen was Doc Lasley, the Wildcats' southpaw. Doc worked in the majority of the games last season, and the greater number of the wins were chalked up to his credit. He closed the season with a 4 to 1 victory over Tennessee.

"Cupid" Dempsey and Henry Thomas took turns behind the bat. Dempsey was wicked with the stick, while Thomas was a demon with his tongue, supporting the pitcher and putting new life into the team.



LASLEY THOMAS MCCLELLAND KOHN

WALLACE '20.

Baseball Review—Concluded

Gregg held forth at the first stop, and here he showed real class. He was especially good in pulling them out of the air on wild baseman heaves.

Joe Cambron played his second season at the keystone sack, performing in a worthy manner. In the game with Maryville College about the middle of the season he broke his leg. Alex Hall, who had been giving more than one infielder a close race for his position, was put on second, at which station he performed in a creditable manner.

George Zerfoss, who is to captain the team this season, rambled around the short field in a manner all his own. George was easily the best infielder in the State, and was not far behind anything in the South. He hit for a good average.

In the gardens for the Wildcats was a trio that is hard to beat, Kohn, Muth and Mizrach. Kohn perhaps hit for more bases than any other man on the team. Muth fielded an even thousand in the tall grass behind second base, while Mizrach played the sun garden for the limit.



B. Hall Mizrach Gregg Muth

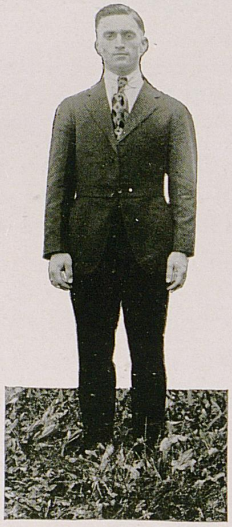

J. B. Flege, Manager



Pullen



Propps

WALLACE '20.

FOLLIES OF 1919



1919

WALLACE '20.



Fair Kentuckians

HOW can mere man who knows so well the limitations of his sex speak fittingly of woman and her beauty when men like Socrates called it "a short-lived tyranny," or as Plato, "a privilege of nature," or as Ovid, "a favor bestowed by the Gods!" We should heed Durivage's admonition, "If you tell a woman she is beautiful, whisper it softly; for if the devil hears it he will echo it many times," but with eight beautiful faces—types representing the fairest of the fair—Kentucky's women—how can man refrain from praising since 'tis said of woman, "Thou wert fashioned to beguile."

It has been said of the Kentucky belle that she has a fairer form, a sweeter face, a rarer charm, a truer heart, and that Kentucky's women are the poetry of the world in the same sense as the stars are the poetry of heaven—clear, light-giving, harmonious; they are the terrestrial planets that rule the destinies of mankind.

To you, Kentucky queens of 1919, we admit,

"Nature made thee to temper man;
We had been brutes without you."

Angels are painted fair to look like you; there is in you all that we believe of heaven—amazing brightness, purity and truth, eternal joy and everlasting love.

(EDITOR'S NOTE.—This section arranged by William Wallace, Jr.)

WALLACE '20.


Isabelle Dickey



Ella Brown



Elizabeth Kimbrough



Lorraine West


Helen Jaylor

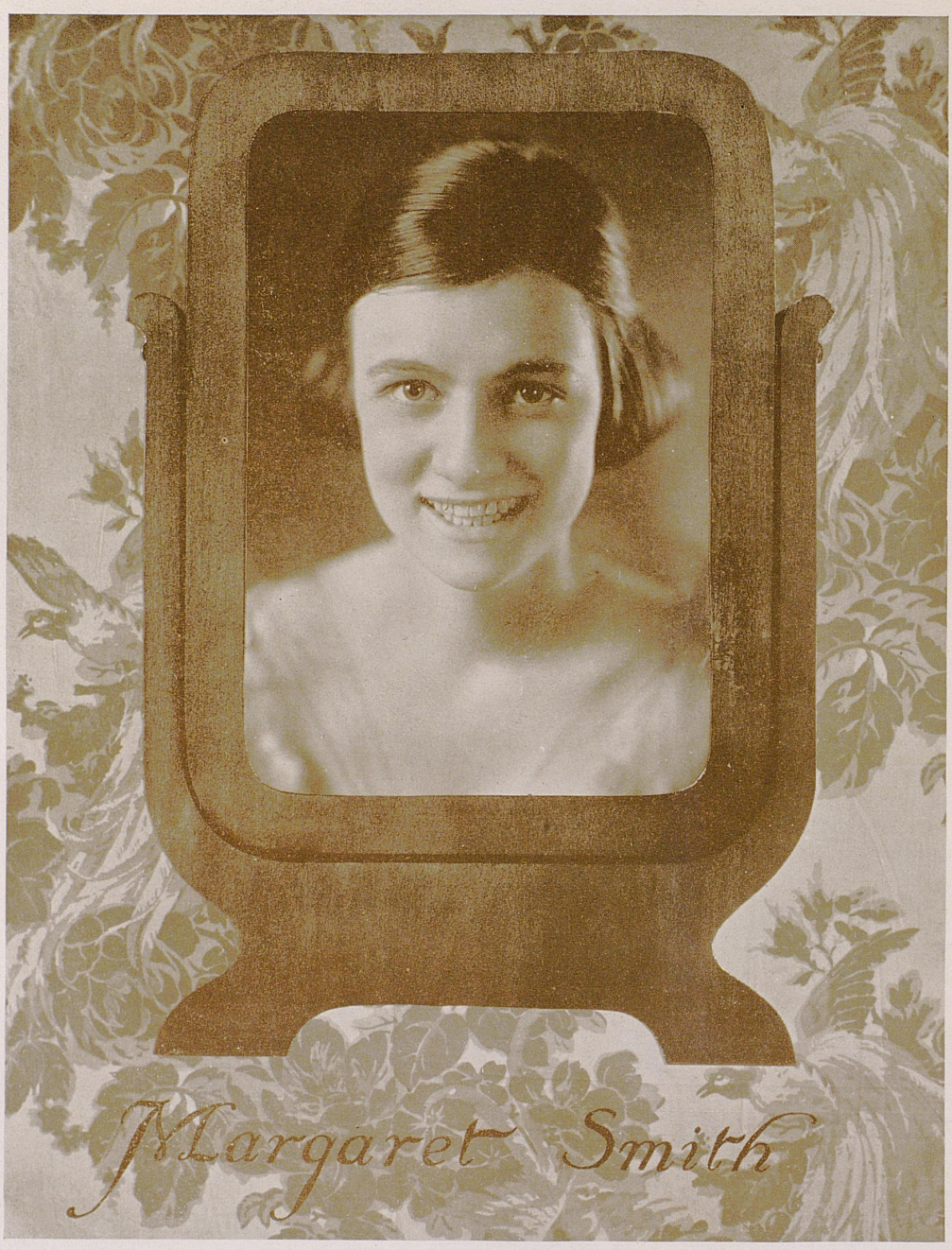
Margaret Smith


Dorothy Middleton



Dorothy Walker



ORGANIZATIONS



KENTUCKIAN

1919

WALLACE '20.



KENTUCKIAN

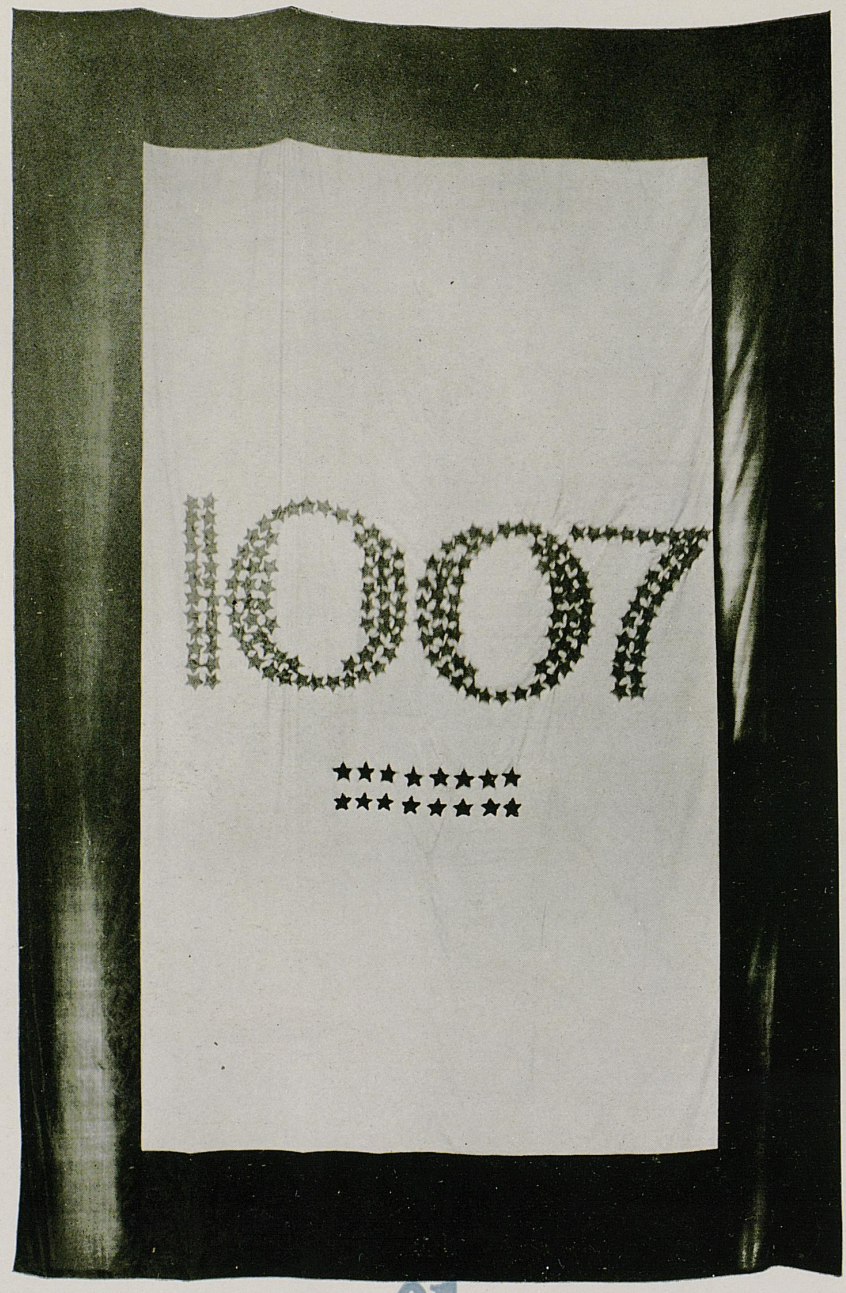

1919

WALLACE '20.





KENTUCKIAN

1919

WALLACE ~'20.


Love Me, Love My Dog
"Headley," Himself.
Our "Editoress."
Shadows and Crooks.
Why The BABY Scales?
He Who Waits.
Backward, Look!
With His Kind.
Dog, Girl, Donkey And Stears.



Men's Pan-Hellenic Council

E. S. Dabney . . . . . *Alpha Tau Omega*
R. S. Park . . . . . *Phi Delta Theta*
Eger Murphree . . . . . *Sigma Nu*
J. A. Dishman . . . . . *Sigma Alpha Epsilon*
C. D. Triplett . . . . . *Pi Kappa Alpha*
R. A. Glenn . . . . . *Kappa Sigma*
J. T. Guthrie . . . . . *Sigma Chi*
John Davis . . . . . *Kappa Alpha*

WALLACE '20.



KENTUCKIAN



1919

WALLACE '20.



Kappa Alpha

Founded Washington and Lee University, 1865

Colors: Crimson and Gold *Flowers:* American Beauty and Magnolia

Publication: "Journal" and "Messenger"

Theta Chapter

Established February 21, 1893

Active Chapter

Graduate School

Eben Thomas Edmunds, Jr.

Class of 1919

Lee McClain

Class of 1920

John Davis J. Ed Parker, Jr. Henry Grehan

Class of 1921

Fred Houston-Shaw Garland Davis Fred Augsburg

J. P. Barnes William Baker

Class of 1922

Warren Clair Owen Carroll

Pledges

Roy Gray Robert Stiles



WALLACE '20.


ΣX
R.W.Hardesty
V.L.Mansfield
F.P.Anderson Jr.
H.C.Simpson
C.M.Gale
H.A.Wynn
H.W.Stedman
E.A.Lillard
E.L.Frazier
J.T.Guthrie
W.R.Amos
H.T.Adair
H.L.Thomson
W.P.White
R.L.Putman
R.H.Owen
C.H.Mahoney
W.A.Nisbet
B.E.Embry
J.D.Gay
J.G.Dodge
1893-1919
LAMBDA LAMBDA CHAPTER



Sigma Chi

Founded Miami University, 1855

Colors: Blue and Gold

Flower: White Rose

Lambda Lambda Chapter

Established, 1893

Active Chapter

F. P. Anderson, '19.
E. A. Lillard, '19
H. C. Simpson, '19
H. W. Stedman, '19
E. L. Frazier, '20
J. T. Guthrie, '20
C. N. Miller, Jr., '20
H. T. T. Adair, '21
W. R. Ammon, '21
B. E. Embry, '21
E. E. McCulley, 21
C. H. Mahoney, '21
R. W. Owen, '21
R. L. Putnam, '21
H. L. Thomson, '21
W. P. White, '21
H. A. Wynn, '21
J. G. Dodge, '22
C. T. Eaker, '22
J. D. Gay, '22
W. A. Nesbit, '22
T. G. Prewitt, '22
*Charles Clay, '22
*C. Hagyard, '22

*Pledged

In Memoriam

Robert Hardesty, '21
Virgil L. Mansfield, '20
George M. Gale, '20



WALLACE '20.

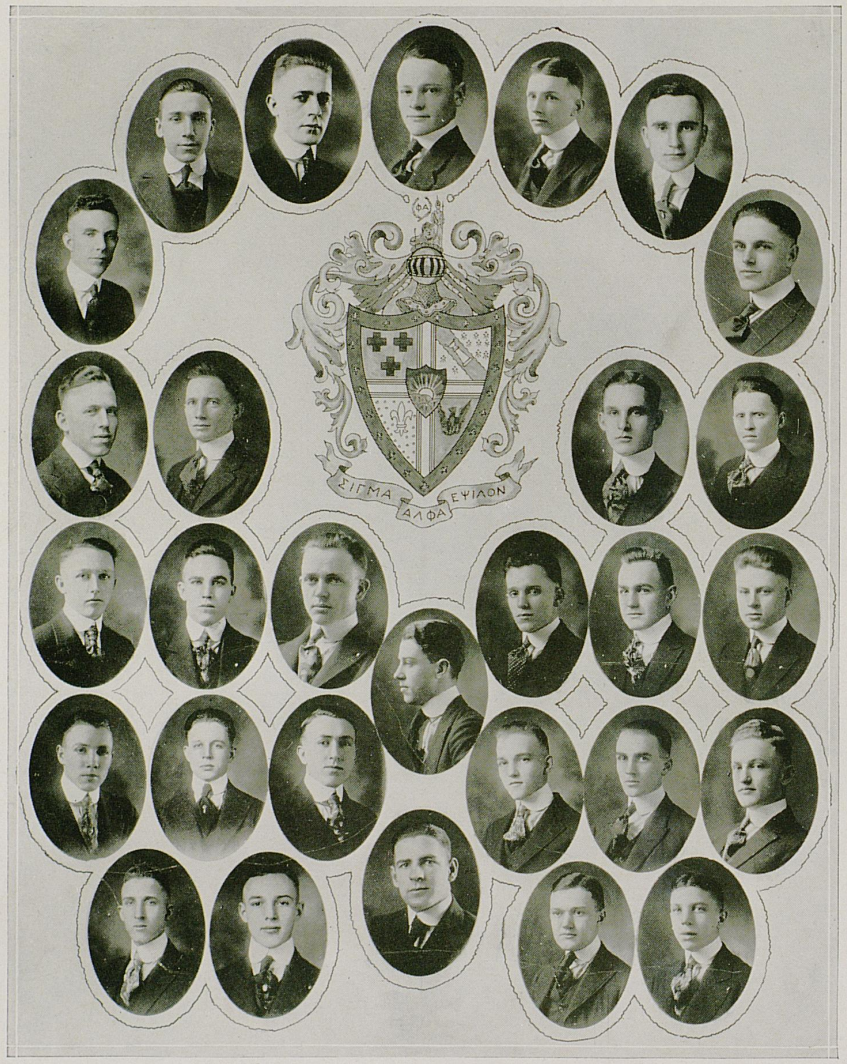
ΣΙΓΜΑ ΑΛΦΑ ΕΨΙΛΟΝ



Sigma Alpha Epsilon

Founded at University of Alabama, 1856

Kentucky Epsilon Chapter

Established, 1900

Colors: Royal Purple and Old Gold

Publication: The Record

Active Members

Class of 1919

Alex D. Hall — Thornton Connell

Class of 1920

A. M. Wood
W. O. Fogg
Richard W. Hagan
Mervin K. Eblin
H. H. Bennett
H. B. Blakey

Class of 1921

J. A. Dishman
R. J. Connell
H. L. Robards
John M. Crowe
George F. Matthews
Clarence Woods
Norman D. Witt
Rollie M. Guthrie
H. Ben Orr

Class of 1922

J. C. Everett
V. H. Logan*
V. C. Rogers
R. E. Lavin*
J. Donald Dinning
John S. Fischer
William G. Kefauyer
Luther B. Atkins
Sam Fischer
Gerald Griffin*
Howard Malone*
Duane K. Rogers

* Pledges.



WALLACE '20.



KENTUCKIAN



1919

WALLACE '20.



KENTUCKIAN

Kappa Sigma

Founded at University of Virginia, 1867

Colors: Scarlet, White and Green *Flower:* Lily of the Valley

Publications: "Cadaceus" and "Star and Crescent"

Beta Mu Chapter

Established 1901

Active Chapter

1919

C. F. Johnson J. S. Wallingford R. S. Arnold

1920

T. H. Green Lee Oldham
N. Fincel W. M. Wallace

1921

R. A. Glenn Marshal Wood A. E. Bell
J. B. Juett Victor Barlow

1922

George Oldham Burton Stapp F. J. Weiderkenper
*J. H. King

*Pledge.



WALLACE '20.



KENTUCKIAN



1919



Phi Delta Theta

Founded Miami University, 1848

Colors: Azure and Argent

Flower: White Carnation

Publication: "Scroll" and "Palladium"

Kentucky Epsilon Chapter

Established 1901

Class 1919

J. Felix Shouse — Headley Shouse — Dillard H. Turner

Class 1920

James Park — R. Smith Park

Class 1921

George E. Zerfoss — Arthur P. Shanklin — Harold McEntee
Augustus Gay — Charles S. Milward

Class 1922

B. Dawson Berry — William Owen — Burton Prewitt
Van Cleve Stears — Thomas Young



WALLACE '20.

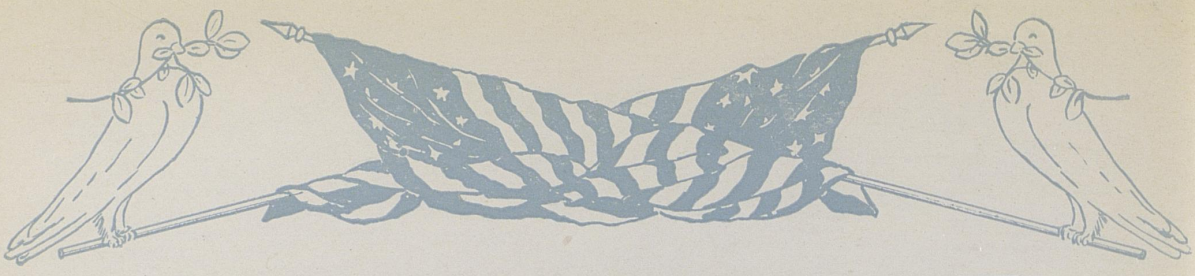

KENTUCKIAN



1919

WALLACE '20



KENTUCKIAN

Pi Kappa Alpha

Founded University of Virginia, 1868

Colors: Garnet and Old Gold *Flower:* Lily of the Valley

Publications: "Shield and Diamond" and "Dagger and Key"

Omega Chapter

Established 1901

Active Chapter

1919

D. R Dudley C. W. Triplett Arthur Petrey

1921

W. R. Whitford

1922

Tom Ashbrook Earl Williams J. F. Logan

*J. A. Litzie

*Pledge



WALLACE '20.

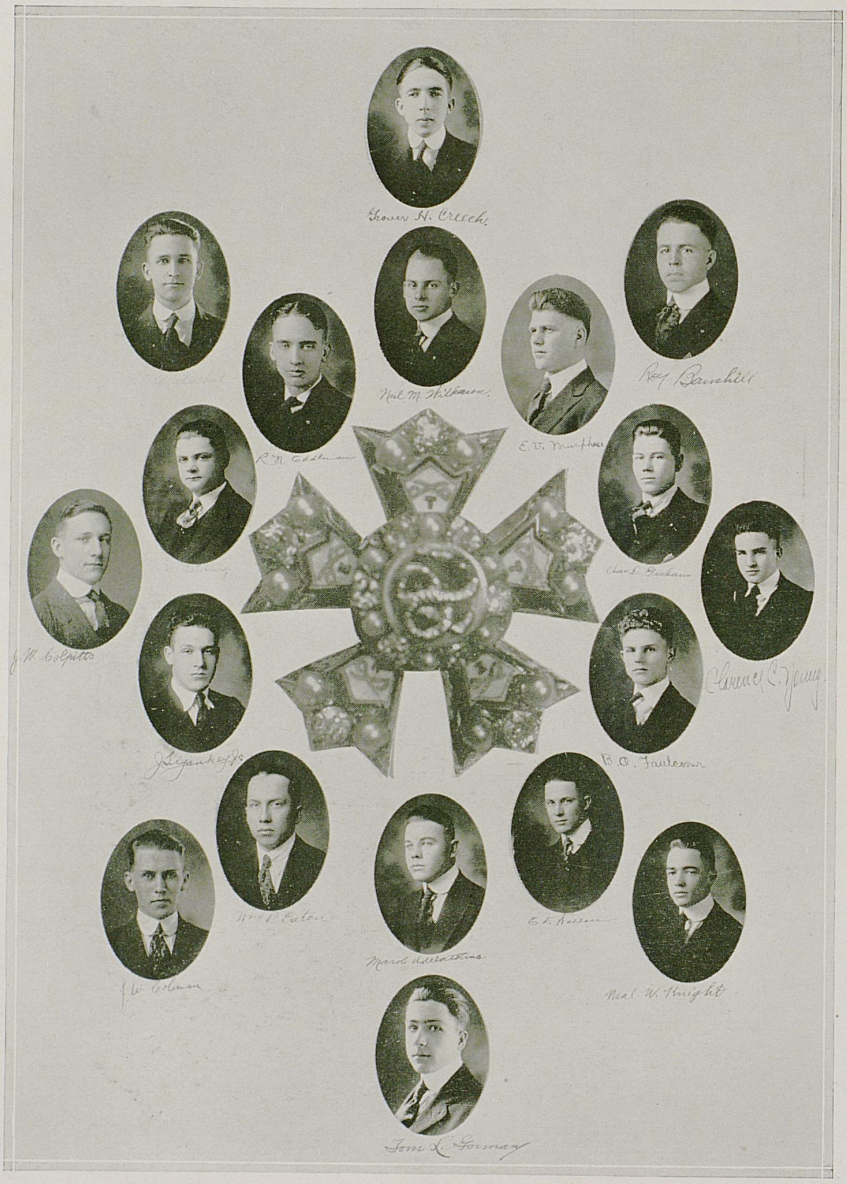

Sigma Nu Fraternity

Founded Virginia Military Institute, January 1, 1869.

Flower: White Rose

Publication: The Delta

Gamma Iota Chapter

Chartered February 12, 1902

Class 1919

Grover Howard Creech

Class 1920

Eger Vaughn Murphree
Neal William Knight
John Winston Coleman
Thomas Leo Gorman

Class 1921

Earl Dickens Wallace
Clarence Caldwell Young
Melvin Salsburg
Roy Barnhill
*Forrest Weatherholt

Class 1922

Mark A. Watkins
Barron O. Faulconer
William P. Eaton
J. S. Yankey
Neat Eddleman
*Neal Wilkerson
*William Colpitts
Charles Graham
*Pledges



WALLACE '20.


ΩΤΑ



Alpha Tau Omega

Founded V. M. I. 1865

Colors: Sky Blue and Old Gold *Flower:* White Tea Rose

Mu Iota Chapter

Established 1909

Chapter House: 361 Linden Walk

Active Chapter

Class of 1919

Richard L. Duncan

Class of 1920

Edward S. Dabney
Jesse W. Tapp
William R. Campbell
Everett E. Elsey
Edward Van Deren
William G. Walker

Class of 1921

Henry C. Thomas
R. E. DeAltry
W. D. Thompson

Class of 1922

Charles M. Smith
Herman L. Becker
C. V. Watson

Pledge

James A. Dixon, '20

KENTUCKIAN

1919

WALLACE '20.



KENTUCKIAN



1919

WALLACE '20.



KENTUCKIAN

Delta Chi

Founded Cornell University, 1890

Colors: Buff and Red *Flower:* White Carnation

Publication: "The Quarterly"

Kentucky Chapter

Established 1913

Active Chapter

R. W. Hanson, '19
U. G. Ward, '19
P. E. Thomas, '19
R. O. Wilson. '22
E. L. Ritchie, '21
James Farmer, '21
Louis Reidel, '21
J. J. McBrayer, Post-Graduate
Leland Hanks, '22
W. T. Ausbury, '22
Glenn Walingford. '22

1919

WALLACE '20.



KENTUCKIAN

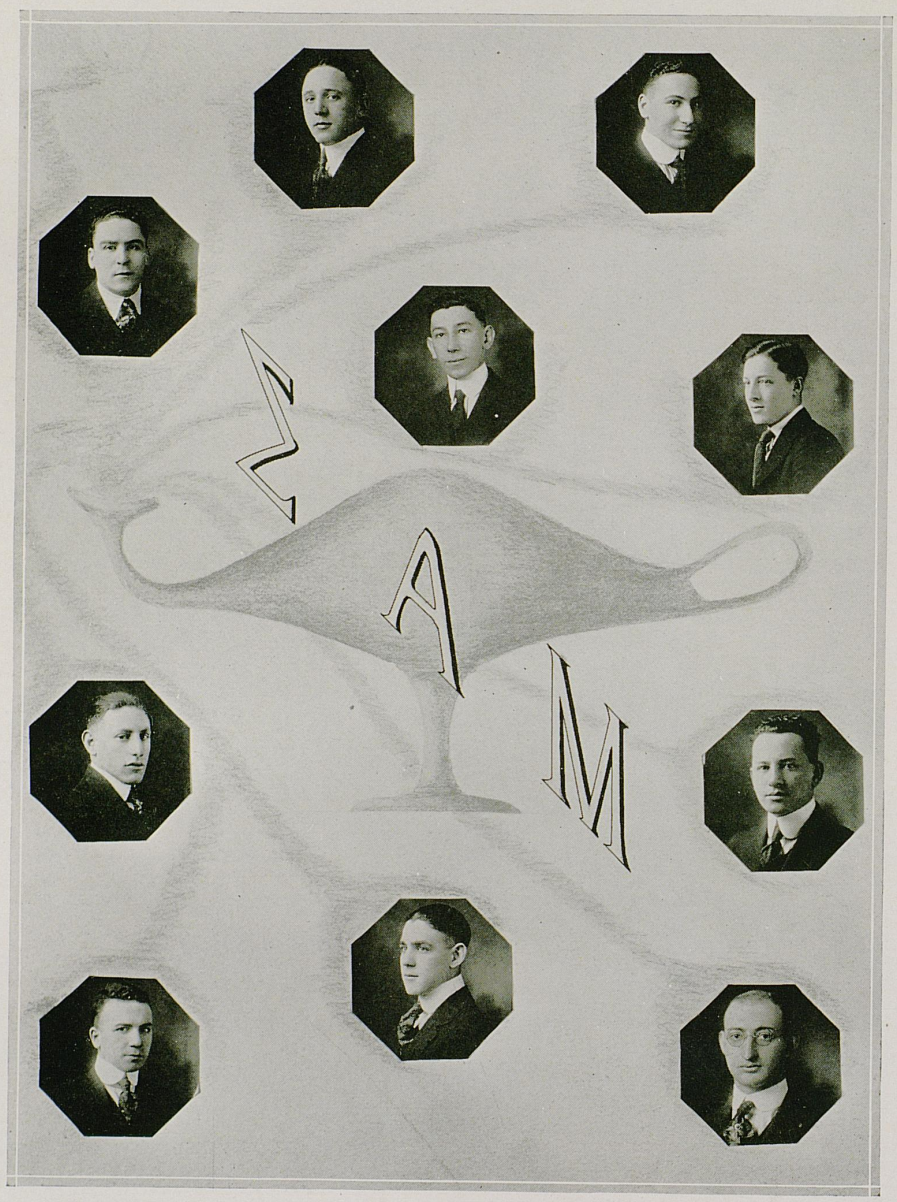

1919

WALLACE '20.



Sigma Alpha Mu

Founded at College of City of New York, 1909

Colors: Purple and White *Flower:* Violet

Publication: "The Octogonian"

Kentucky Chapter

Established at University of Kentucky 1915

Active Chapter

Alvin Kohn
John J. Leman
Eli B. Friedman
Jacob Liebschutz
Mose Smith
Morris Forman
Sol DeBrovy
William J. Oppenheimer
Gilbert Frankel
Ruby K. Diamond
Rueben Pearlman

WALLACE '20.



KENTUCKIAN

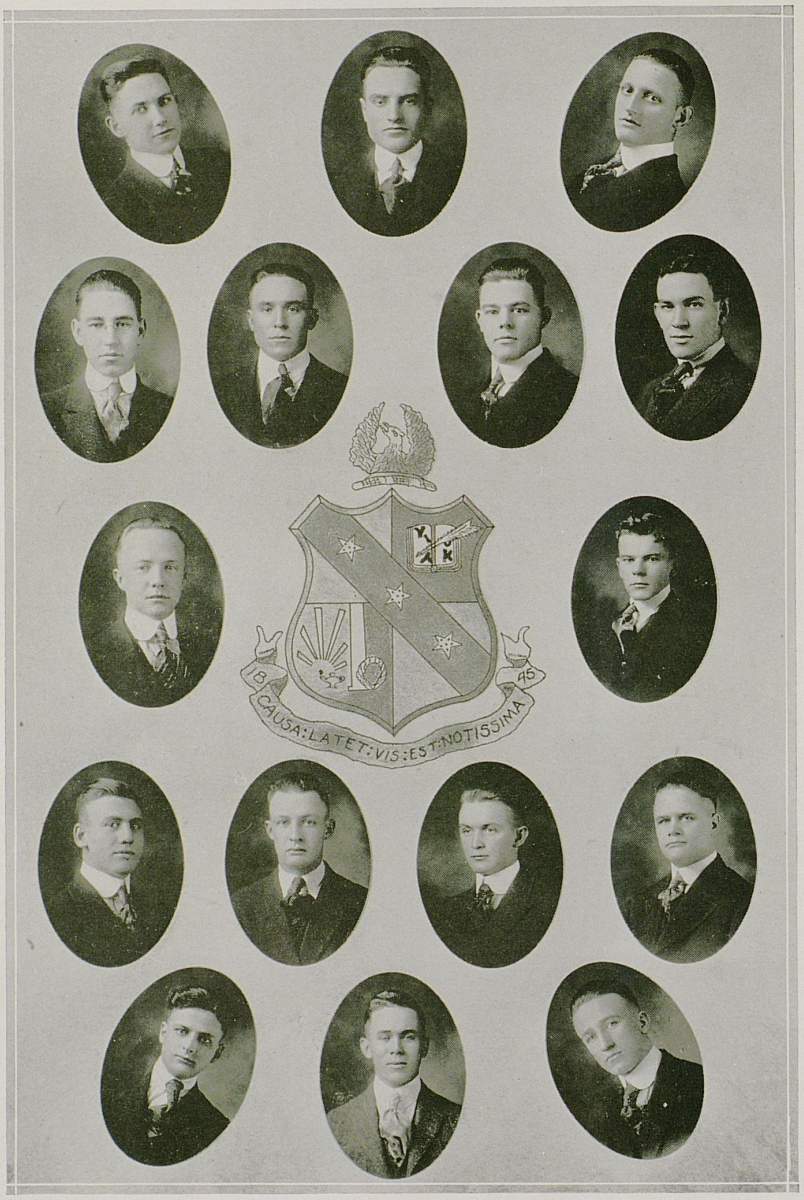

(200)

1919

WALLACE '20.



Alpha Sigma Phi

Founded, Yale University, 1845

Publication: "The Tomahawk"

Sigma Chapter

Established, University of Kentucky, 1917

Colors: Cardinal and Stone

Flower: Violet

Active Members

J. Douglass Wood, '20
Cecil H. Heavrin, '19
Marion G. Lasley, '20
James E. McCellan, '19
Everett E. Kelley, '19
W. Earle Endicott, '21
William C. Brown, '20
T. Bryan Propps, '20
Edward A. Baute, '21
C. Alvin Lisanby, '20
*Claude B. McCarty, '22
William J. Kallbreier, '19
Courtland L. Short, '22
James G. Rector, '22
Earl S. Winter, '21
William J. Pinson, '21
*Oscar G. Rache, '22
Harold F. Waits, '22
Joseph J. Slomer, '22

*Pledges

National Chapter Roll

Alpha—Yale University
Beta—Harvard University
Gamma—Massachusetts Agricultural College
Delta—Marietta College
Epsilon—Ohio Wesleyan
Zeta—Ohio State University
Eta—University of Illinois
Theta—University of Michigan
Iota—Cornell University
Kappa—University of Wisconsin
Lambda—Columbia University
Mu—University of Washington
Nu—University of California
Xi—University of Nebraska
Omicron—University of Pennsylvania
Pi—University of Colorado
Rho—University of Minnesota
Sigma—University of Kentucky
Tau—Leland Stanford University
Upsilon—Pennsylvania State College

WALLACE '20.

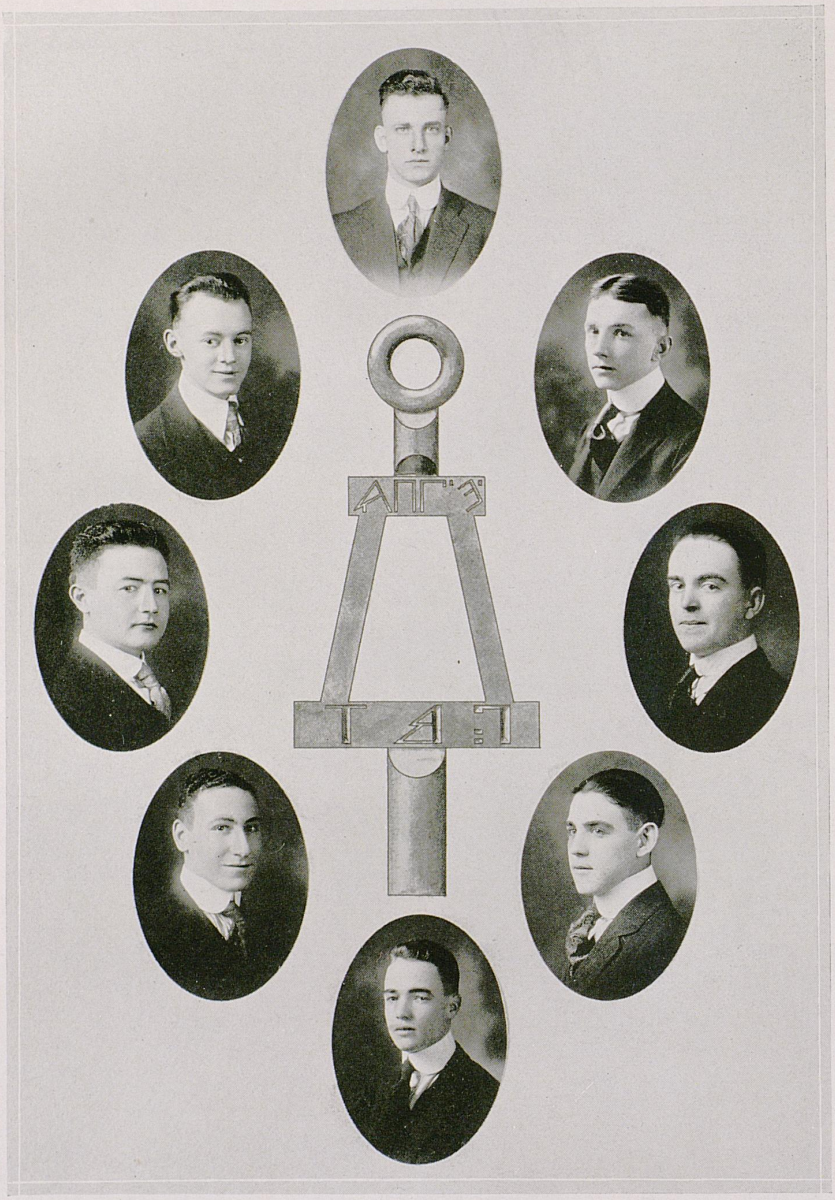
ΔΠΓΨ
ΓΔΓ



Tau Beta Pi

Founded Lehigh University, June, 1885

Colors: Seal Brown and White

Publication: "The Bent"

Established April, 1902

Active Chapter

C. F. Johnson
C. F. deMey
J. S. Wallingford
A. D. Hall
G. Frankel
A. Kohn
E. L. Baugh
N. W. Knight

Fratres in Facultate

F. Paul Anderson
C. J. Norwood
W. E. Freeman
L. K. Frankel
C. L. Rees
L. E. Nollau
H. H. Downing
A. L. Wilhoit
J. J. Curtis
J. R. Duncan

National Chapter Roll

Lehigh University
Michigan Agricultural College
Purdue University
Stevens Institute of Technology
University of Illinois
University of Wisconsin
Case School of Applied Sciences
University of Kentucky
Columbia University
University of Missouri
Michigan School of Mines
Colorado School of Mines
University of Colorado
Armour Institute of Technology
Syracuse University
University of Michigan
Missouri School of Mines
University of California
Iowa State College
University of Iowa
University of Minnesota
Cornell University
Worcester Polytechnic Institute
University of Maine
Pennsylvania State College
University of Washington
University of Arkansas
University of Kansas
University of Cincinnati
Carnegie School of Technology
University of Texas

WALLACE '20.



KENTUCKIAN



1919

WALLACE '20.



Alpha Zeta

Founded Ohio State University, November 4, 1897

Colors: Mode and Sky Blue

Flower: Pink Carnation

Publication: "The Quarterly"

Scovell Chapter

Established November 8, 1912

Active Chapter

S. H. Shouse
L. E. Steinhauser
Carsie Hammonds
F. F. Elliott
Louis Reusch
Jesse Tapp

Fratres in Facultate

Dean Thomas Cooper
George Roberts
T. R. Bryant
E. S. Good
P. E. Karraker
W. S. Anderson
M. C. James
E. J. Gott
W. D. Nichols
J. B. Hutson
L. J. Horlacher

National Chapter Roll

Townshend—Ohio State University
Morril—Pennsylavnia State University
Cornell—Cornell University
Kedzie—Michigan Agricultural College
Granite—New Hampshire College of Agriculture
Nebraska—University of Nebraska
North Carolina—University of North Carolina
Lagrange—University of Minnesota
Green Mountain—University of Vermont
Wilson—University of Iowa
Babcock—University of Wisconsin
Centennial—University of Colorado
California—University of California
Kansas—University of Kansas
Scovell—University of Kentucky
Georgia—University of Georgia
Oklahoma—University of Oklahoma
Maine—University of Maine
Missouri—University of Missouri
Elliott—University of Washington
Purdue—Purdue University
Dacotah—University of North Dakota
Morgan—University of Tennessee
Louisiana—University of Louisiana



WALLACE '20.



KENTUCKIAN



1919

WALLACE '20.



Alpha Chi Sigma

Founded University of Wisconsin

December 11, 1902

Colors: Chrome Yellow and Prussian Blue *Flower:* Red Carnation

Publication: "The Hexagon"

Alpha Gamma Chapter

Established 1916

Active Chapter

F. H. Bell E. B. Friedman E. V. Murphee
L. V. Burce J. P. Head

Fratres in Facultate

Dr. M. H. Bedford J. S. McHargue Dr. A. M. Peter
Dr. P. G. Blumenthal J. R. Mitchell Dr. F. E. Tuttle

National Chapter Roll

University of Wisconsin
University of Minnesota
Case School of Applied Sciences
University of Missouri
University of Indiana
University of Illinois
University of Colorado
University of Nebraska
Rose Polytechnic Institute
University of Kansas
Ohio State University
New Hampshire College
Pennsylvania State College
University of Maine
Harvard University
Syracuse University
University of North Carolina
University of California
Cornell University
Northwestern University
Allegheny College
Yale University
University of Louisiana
University of Pittsburgh
Leland Stanford, Jr., University
University of Michigan
University of Kentucky
Cincinnati University

WALLACE '20.



Alpha Delta Sigma

National Honorary Fraternity in Journalism
Founded University of Missouri

Henry Watterson Chapter

Founded University of Kentucky, 1914

ACTIVE CHAPTER

ENOCH GREHAN
LEE MCCLAIN
CHARLES PLANCK
FREDERICK JACKSON
THORNTON CONNELL

WALLACE '20.

LAMED PE.



Lamed Pe Masonic Club

H. M. Blackey
F. F. Elliott
Lee McClain
L. H. Morgan
L. W. Morgan
W. J. Pinson
O. C. Walker
E. T. Tapscott
R. W. Hagan
G. W. Grimes
Landis Templin
J. J. Leman
Robert Reis
Lewis Reusch
J. W. Wallingford
O. L. Switzer
W. P. Rhoades
Than Rice
J. W. Leland
B. W. Guthrie
E. E. Bratcher
George Bruner
G. T. Barnes
H. Proctor



Former Home of "Rats"



Baby Tanks

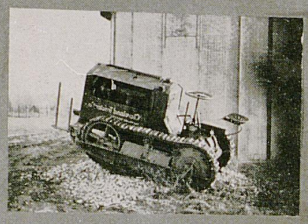

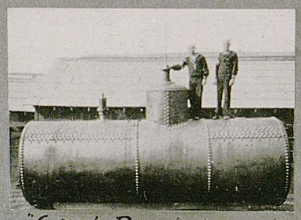

"Capt. Ruyden's Navy"



Harmony



Girls Rest Room



Sweat Shop



SORORITIES

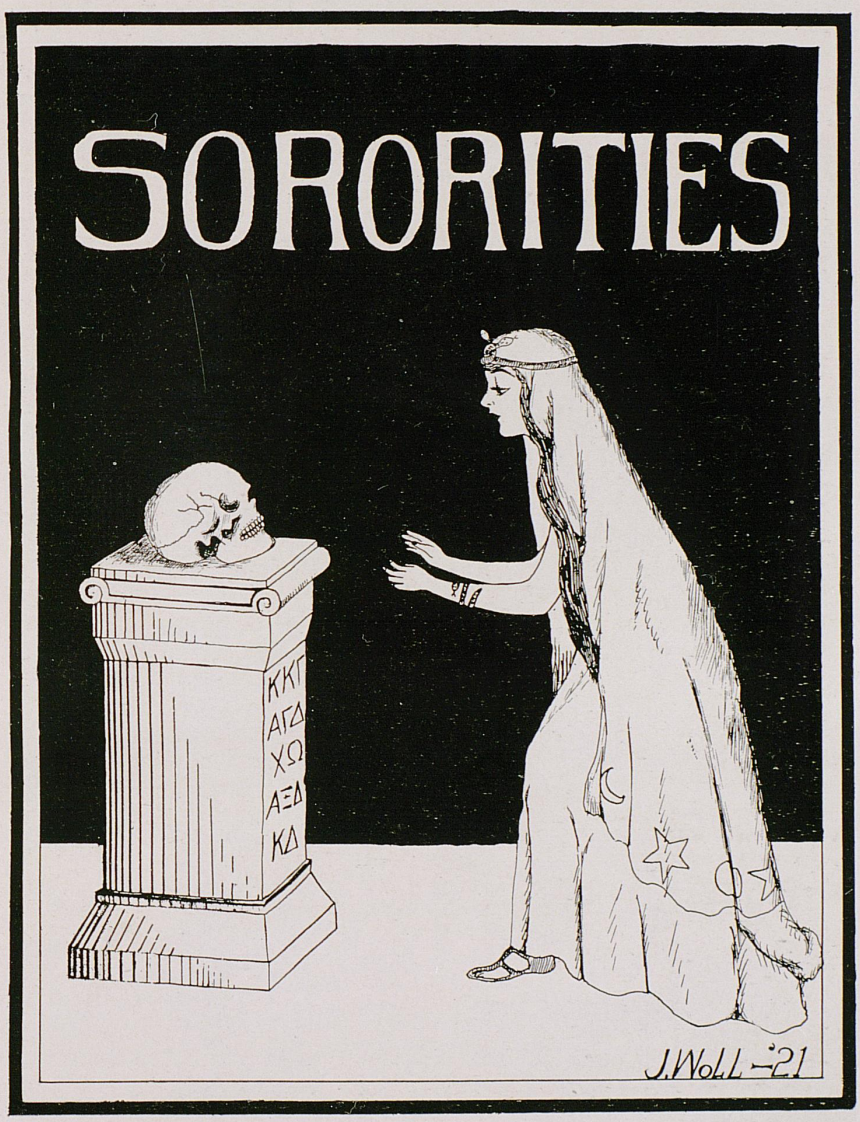

KENTUCKIAN

1919

WALLACE -'20.

KENTUCKIAN



1919

WALLACE - '20.



Woman's Pan-Hellenic Council

ADA HARDESTY . . . . . *Alpha Gamma Delta*
EVELYN PANNELL . . . . . *Alpha Gamma Delta*
VIRGINIA CROFT . . . . . *Alpha Xi Delta*
MARY ARCHER BELL . . . . . *Alpha Xi Delta*
FAN RATLIFFE . . . . . *Kappa Kappa Gamma*
HELEN TAYLOR . . . . . *Kappa Kappa Gamma*
EDNA BERKELE . . . . . *Kappa Delta*
LOUISE WILL . . . . . *Kappa Delta*
CATHERINE TUCKER . . . . . *Chi Omega*
ROBERTA BLACKBURN . . . . . *Chi Omega*



KENTUCKIAN



1919

WALLACE '20.



Alpha Gamma Delta

Founded Syracuse University, 1904

Colors: Red, Buff and Green

Flower: Red and Buff Roses

Publication: "Alpha Gamma Delta Quarterly"

Epsilon Chapter

Established 1908

Active Chapter

Mary Beall
Lillian Haydon
Ada Hardesty
Ruth Cardwell
Elizabeth Card
Minnie Jameson
Gertrude Wallingford
Evelyn Pannell
Mary Helen Whitworth
Kathleen Oglesby
Clementina Davied
Hallie Kay Frye
*Marian Russell Shipp

*Pledge

National Chapter Roll

Alpha—Syracuse University
Beta—University of Wisconsin
Delta—University of Michigan
Epsilon—University of Kentucky
Zeta—Ohio University
Eta—DePauw University
Theta—Goucher College
Iota—University of Washington
Kappa—Allegheny College
Lambda—Northwestern University
Mu—Brenau College
Nu—Boston University
Xi—Illinois Wesleyan University
Omicron—University of California
Pi—Coe College
Rho—Iowa State College
Sigma—University of Illinois



WALLACE '20.



KENTUCKIAN



1919

WALLACE '20



Alpha Xi Delta

Founded, Lombard College, April 17, 1893, Galesburg, Ill.

Xi Chapter

Established, 1908

Colors: Double Blue and Gold

Flower: Pink Rose

Active Members

Austin Lilly
Mildred Graham
Margaret Tuttle
Zerelda Noland
Virginia Croft
Virginia Helm Milner
Jane Crawford
Isabelle Dickey
Virginia Shanklin
Kathleen Brand
Mary Archer Bell
Lucille Blatz
Lula Blakey
Sue Boardman
Lorraine West
Helen Beasley

Roll of Chapters

Alpha—Lombard College
Beta—Iowa Wesleyan College
Gamma—Mt. Union College
Delta—Bethany College
Epsilon—University of South Dakota
Zeta—Wittenburg College
Eta—Syracuse University
Theta—University of Wisconsin
Iota—University of West Virginia
Kappa—University of Illinois
Lambda—Jackson, Tufts College
Mu—University of Minnesota
Nu—University of Washington
Xi—University of Kentucky
Omicron—University of California
Pi—Ohio University
Rho—University of Nebraska
Sigma—Iowa State University
Tau—New Hampshire College
Upsilon—University of Vermont
Phi—Albion College
Chi—University of Kansas
Psi—Ohio State University
Omega—Stetson University
Alpha Alpha—University of Pittsburgh
Alpha Beta—Cornell University
Alpha Gamma—Coe College





Kappa Kappa Gamma

Founded, 1870

Beta Chi Chapter

Established, 1910

Active Members

Mildred Collins
Dorothy Walker
Fan Ratliffe
Mary Turner
Dorothy Middleton
Katherine Christian
Mary Van Meter
Julia Anderson
Nell Alford
Elizabeth Marshall
Elizabeth Smith
Mildred Porter
Lillie Cromwell
Irene Evans
Helen Taylor
Ruth Gregory
Elizabeth Kimbrough
Thompson Van Deren
Frances Kimbrough
Josephine Evans
Ella Brown

Pledges

Jennie Simmons
Josephine Carter
Jane Williams

Roll of Chapters

Phi—Boston University
Beta Epsilon—Barnard College
Beta Sigma—Adelphi College
Beta Alpha—University of Pennsylvania
Beta Iota—Swathmore College
Psi—Cornell University
Beta Tau—Syracuse University
Beta Psi—Victoria College
Beta Beta—St. Lawrence College
Gamma Rho—Allegheny College
Beta Upsilon—University of West Virginia
Lambda—Municipal University of Akron
Beta Nu—Ohio State University
Iota—De Pauw University
Mu—Butler College
Delta—Indiana State University
Beta Chi—University of Kentucky
Beta Delta—University of Michigan
Beta Eta—Leland Stanford, Jr., University
Xi—Adrian College
Kappa—Hillsdale College
Chi—University of Minnesota
Eta—University of Wisconsin
Upsilon—Northwestern University
Beta Lambda—University of Illinois
Beta Zeta—Iowa State University
Theta—Missouri State University
Omega—Kansas State University
Sigma—Nebraska State University
Gamma Alpha—Kansas State Agricultural College
Beta Mu—Colorado State University
Beta Theta—Oklahoma State University
Beta Xi—Texas State University
Beta Omicron—Tulane University
Beta Phi—University of Montana
Beta Omega—University of Oregon
Beta Kappa—University of Idaho
Pi—University of California
Beta Pi—University of Washington
Epsilon—Illinois Wesleyan
Gamma Beta—University of New Mexico
Gamma Gamma—Whitman College
Gamma Delta—Purdue University
Gamma Epsilon—Pittsburgh University

WALLACE '20.



KENTUCKIAN



1919

WALLACE '20.



Kappa Delta

Founded Virginia State Normal, 1897

Colors: Olive Green and White

Flower: White Rose

Epsilon Omega Chapter

Established 1910

Active Chapter

1919
Edna Berkele
Lois Brown
Eliza Spurrier

1920
Catherine Denton
Nancy Smock
Louise Will

1921
Mamie Stormes Dunn
Florence Johnson
Elizabeth Kraft
Thelma Wright

1922
Aliene Fratman
Mary Elizabeth James
*Anna Brackett Owen
Belle Sale
*Laura Sandidge

*Pledges

National Chapter Roll

Gamma—Hollins College
Theta—Randolph-Macon
Sigma Delta—Trinity College
Zeta—University of Alabama
Rho Omega Phi—Judson College
Kappa Alpha—Florida State College for Women
Epsilon—University of Louisiana
Mu—Millsaps College
Sigma Alpha—Southern Methodist University
Lambda—Northwestern University
Omega Xi—University of Cincinnati
Omicron—Illinois Wesleyan University
Epsilon Omega—University of Kentucky
Sigma Sigma—Iowa State College
Alpha Gamma—Coe College
Sigma Beta—University of Minnesota
Psi—Lawrence College
Eta—Hunter College
Phi Tau—Bucknell University
Omega Chi—Cornell University
Chi—University of Denver
Rho—University of Wyoming
Phi Epsilon—Colorado Agriculture College
Theta Sigma—University of Southern California
Phi—University of California



WALLACE '20.


X
Ω
P
ΒΠ
Σ



Chi Omega

Founded University of Arkansas, 1895

Colors: Cardinal and Straw

Flower: White Carnation

Publication: "The Eleusis"

Lambda Alpha Chapter

Established 1914

Active Chapter

Sarah C. Harbison
Eliza M. Piggott
Lucy Young
Louise Turner
Elizabeth Davis
Ethel Fletcher
Jane Bell
Catherine Tucker
Roberta Blackburn
Mary Heron
Nancy Buckner
Mary Adams Talbott
Margaret Smith
Margaret Harbison
Carlisle Chenault
Marian McArthur
Katherine Herring
Claribel Kay
Katie Henry
Frances Marsh
*Ruth Thomas
*Elizabeth Jackson
*Kathleen Renick
*Ruth M. Thomas

*Pledges

National Chapter Roll

Psi—University of Arkansas
Chi—Transylvania College
Sigma—Randolph-Macon Woman's College
Rho—Tulane University
Pi—University of Tennessee
Omicron—University of Illinois
Xi—Northwestern University
Nu—University of Wisconsin
Mu—University of California
Lambda—University of Kansas
Kappa—University of Nebraska
Iota—University of Texas
Theta—West Virginia University
Eta—University of Michigan
Zeta—University of Colorado
Epsilon—Columbia University
Delta—Dickinson College
Gamma—Florida Woman's College
Beta—Colby College
Alpha—University of Washington
Psi Alpha—University of Oregon
Chi Alpha—Jackson College
Phi Alpha—George Washington University
Upsilon Alpha—Syracuse University
Tau Alpha—Ohio University
Sigma Alpha—Miami University
Rho Alpha—University of Missouri
Pi Alpha—University of Cincinnati
Omicron Alpha—Coe College
Xi Alpha—University of Utah
Nu Alpha—Leland Stanford, Jr., University
Mu Alpha—New Hampshire College
Lambda Alpha—University of Kentucky
Kappa Alpha—Kansas State Agricultural College
Iota Alpha—Southern Methodist University
Theta Alpha—Cornell University
Eta Alpha—Oregon Agricultural College

WALLACE '20.


Camouflage
Trained Duck
"Brachy"
Martha's Monkey
"Critical Moment.
"Careful Monk.
Twins (?)
Tony



CAMPUS CLUBS





1919

WALLACE '20.

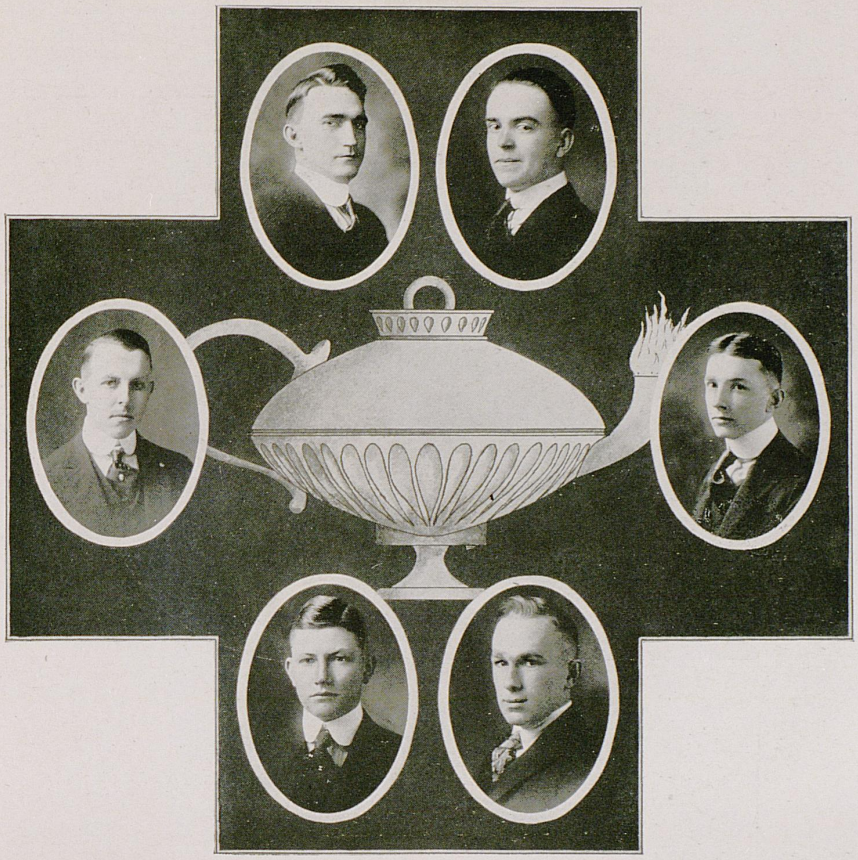

Lamp and Cross

Senior Men's Honorary Fratenity

The customary membership is ten, but four vacancies are left in the present chapter for men who would have been eligible had they not entered the service.

Members

A. D. Hall — J. L. Gayle
R. L. Duncan — S. H. Shouse
C. F. Johnson — Lee McClain

WALLACE '20.



KENTUCKIAN

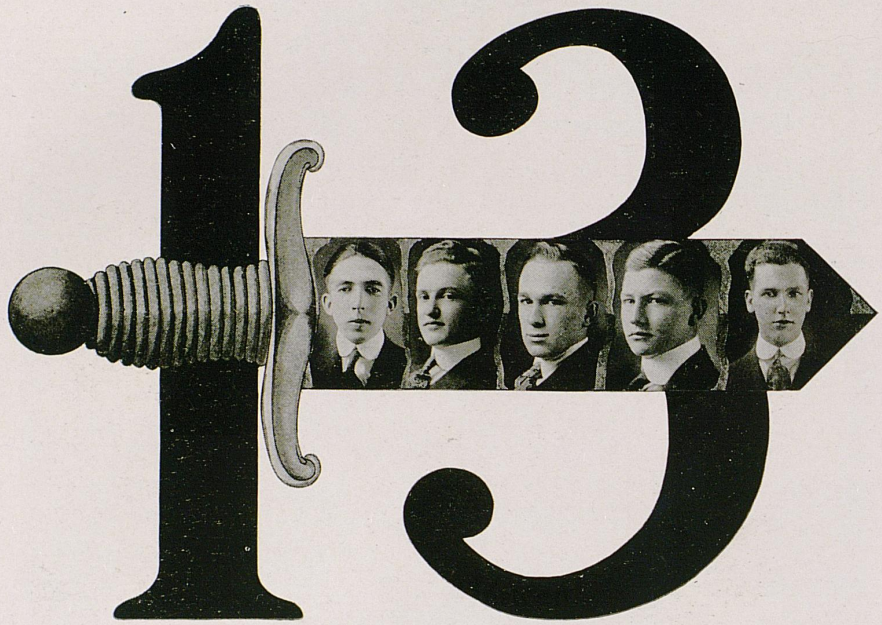

Mystic Thirteen

Founded at University of Kentucky, April 5, 1905

ACTIVE MEMBERS

S. H. SHOUSE
B. G. MARSH
G. H. CREECH
W. O. FOGG
R. L. DUNCAN

1919

WALLACE '20.



KENTUCKIAN

Keys

Founded University of Kentucky, April, 1906

ACTIVE CHAPTER

ARTHUR SHANKLIN
J. ANTHONY DISHMAN
EARL D. WALLACE
*Not in school

DEWEY DOWNING
*EARL WINN
RAYMOND GLENN
*THOMAS BROOKS

J. P. BARNES
**HARRY K SMITH
W. D. THOMPSON
**Deceased

1919

WALLACE '20.



Library Club

Founded February 10, 1915

Officers

Margaret Tuttle . . . . . *President*
Ora Lee Jones . . . . . *Vice-President*
Eleanor Eaker . . . . . *Secretary-Treasurer*

Members

Amy Allen
Pearl Bastin
Lougenia Billings
Margaret Cole
Vivian DeLaine
Margaret Ford
Esther Haggin
Lillian Haydon
Esther Harris
Margaret King
Marguerite Yarbro
Vera Mayes
Margaret McClure
Mary Hall Nesbitt
Zerelda Noland
Margaret Sexton



English Club

Officers

Eliza Spurrier . . . . . *Chairman*
Isabelle Dickey . . . . . *Secretary-Treasurer*

Members

Elizabeth Card
Helene Cregor
Prof. L. L. Dantzler
Vivian De Laine
James Dixon
Isabelle Dickey
Prof. E. F. Farquhar
Mildred Graham
Miss Christine Hopkins
Catherine Herring
Blanche Ilhardt
Miss Frances Jewell
Mary Elizabeth James
Prof. E. C. Mabie
Elizabeth Marshall
Bernard Moosnick
Ruth Mathews
Elizabeth McGowan
Lee McClain
Margaret McClure
Zerelda Noland
Walter Piper
Nancy Smock
Adele Slade
Eliza Spurrier
Edna Smith
William Soward
Belle Sale
Louise Stevenson
Catherine Tucker
Margaret Tuttle
Roberta Thornton
Louise Will
Katherine Weakley
Mina White
Prof. G. W. Whiting
Lucy Young
Miss Martha Pollitt



Romance Language Club

Officers

Ola Logan Figg . . . . . *President*
Margaret Tuttle . . . . . *Vice-President*
Katherine Herring . . . . . *Secretary-Treasurer*

Advisory Committee

Prof. A. C. Zembrod — Miss Florence Barrett

Honorary Member

Mrs. A. C. Zembrod

Members

W. T. Ausbury
Nancy Buckner
Bessie Conkwright
Ruth Cardwell
Lillie Cromwell
Lucy Cracraft
Elizabeth Davidson
Elizabeth Featherstone
J. S. Fisher
Ethel Fletcher
Amanda Forkner
Mary Heron
Elizabeth Jackson
Ora Lee Jones
Claribel Kay
Elizabeth Kimbrough
Frances Kimbrough
Lena Lady
Alberta Wilson
Elizabeth Marshall
Mildred Porter
Kathleen Renick
B. Stapps
Belle Sale
Mildred Summerville
Margaret Tuttle
Frank Tuttle
Mary Gray Riley

WALLACE '20.



White Mathematics Club

Founded University of Kentucky, 1908

Officers

Dr. P. P. Boyd . . . . . *President*
H. H. Downing . . . . . *Secretary-Treasurer*

Members

Mary E. Beall
Edna K. Berkele
Paul P. Boyd
J. Morton Davis
Harold H. Downing
W. Whitfield Elliott
M. Frances Kimbrough
Harvey P. Pettit
Elijah L. Rees
Guy W. Smith
Frank W. Tuttle



The Rafinesque Botanical Club

Officers

Mary Van Meter . . . . . *President*
Philip Edwards . . . . . *Vice-President*
Lora Lee Robertson . . . . . *Secretary*
Lucy Stallings . . . . . *Treasurer*

The object of the club is to create a deeper interest in the study of plants and to extend the knowledge of plants as related to the general problems of life and human welfare.

Members

Dr. C. A. Shull
Prof. F. T. McFarland
Maude Asbury
R. C. Brown
R. O. Brown
Era Deboe
T. H. Dowell
William Eaton
Philip Edwards
J. S. Fisher
R. C. Gray
Leeland Hanks
Blanche Ilhardt
W. O. Innan
E. E. Kelley
J. F. Logan
A. P. Miller
Dorothy Murphy
W. W. Owens
J. P. Purtle
Lora Lee Robertson
C. L. Short
Lucy Stallings
Frank Wedekemper
H. J. Weil
Mina White
G. P. Wilson
R. O. Wilson

WALLACE '20.



Home Economics Club

OFFICERS

AUSTIN LILLY	*President*
KATE REDDISH	*Vice-President*
VIRGINIA CROFT	*Secretary*
KATHLEEN OGLESBY	*Treasurer*
JULIA BURBANK	*Representative Rural Kentuckian*

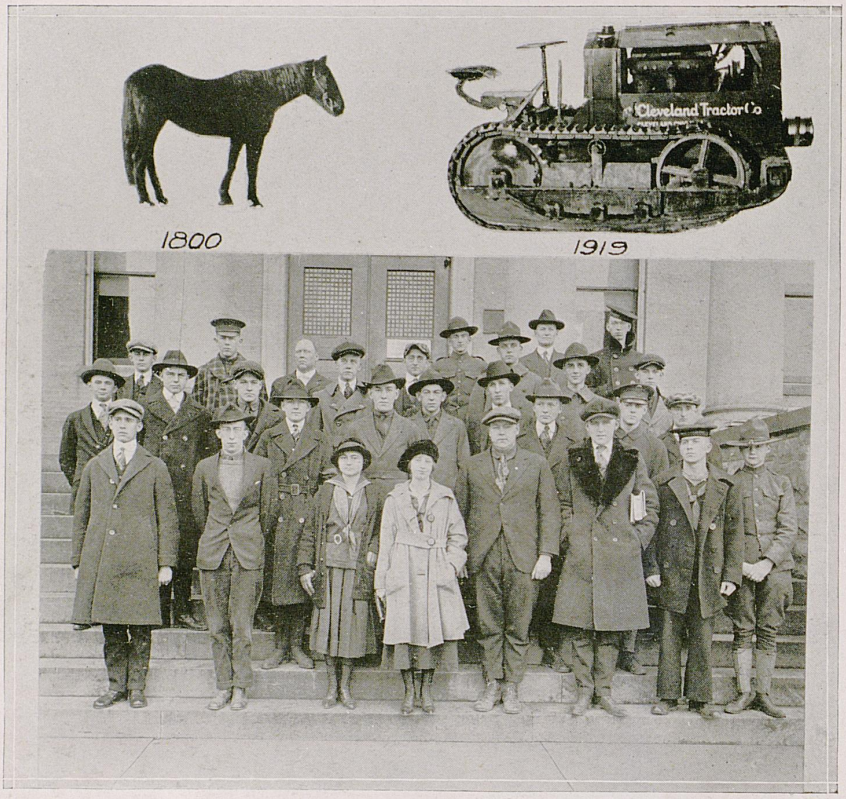

Agricultural Society

E. T. TAPSCOTT . . . . . *President*
JESSE W. TAPP . . . . . *Vice-President*
JACK DORR . . . . . *Treasurer*
ROBERT STILES . . . . *Sergeant-at-Arms*
LUCY K. STALLINGS . . . . *Secretary*

MEMBERS

EDWARDS, P.
ELLIOT, N. N.
FISHER, J. S.
GRAY, R. C.
GREEN, T. H.
GREGORY, G. H.
HAVENHILL, PROF. M.
HOLIDAY, A. A.
MARSH, G. B.
MILLER, A. P.
OWEN, A. P.
PARKER, J. E. JR.
POTTINGER, L. T.
RHOADES, W. P.
SALMON, W. D.
SELLARDS, R. L.
SHORT, C. L.
STOLLINGS, LUCY
STILES, ROBERT
TAPP, J. W.
TAPSCOTT, E. T.
VAN CLEVE JACK
WEDIKEMPER, F. J.
WEIL, H. J.
WILSON, G. P.
YANKS, J. S., JR
ASBERY, JACK
ATKERSON, J. H.
BELT, R.
BENNETT, H. H.
BROWN, OAKLEY
DORR, J. M.
DOWNING, C. H.
DOWELL, T. H.
DODGE, JOE
DUCKWALL, RUTH M.
DUDLEY, H.
DUNCAN, R. L.
EATON, W. P.

WALLACE '20.



PRE-MEDICAL SOCIETY



Senior Mechanical and Electrical Engineering

AMERICAN INSTITUTE OF ELECTRICAL ENGINEERING

A. D. Hall . . . . . *President*
Alvin Kohn . . . . . *Vice-President*
C. A. Timmer . . . . . *Secretary*
W. S. Baugh . . . . . *Treasurer*

AMERICAN SOCIETY OF MECHANICAL ENGINEERS

W. R. David . . . . . *President*
T. M. Bell . . . . . *Vice-President*
J. J. Leman . . . . . *Secretary*
H. G. Proctor . . . . . *Treasurer*

Members

F. P. Anderson
R. S. Arnold
L. A. Bauer
W. S. Baugh
T. M. Bell
W. R. David
D. R. Dudley
J. M. Eyle
J. Frankel
A. D. Hall
A. Kohn
J. J. Leman
E. A. Lillard
J. F. McClellan
H. G. Proctor
J. F. Shouse
G. A. Timmer
C. L. Templin
J. S. Wallingford
E. A. Edmonds
C. F. deMey
H. M. Milton
H. E. Maddox

WALLACE '20.

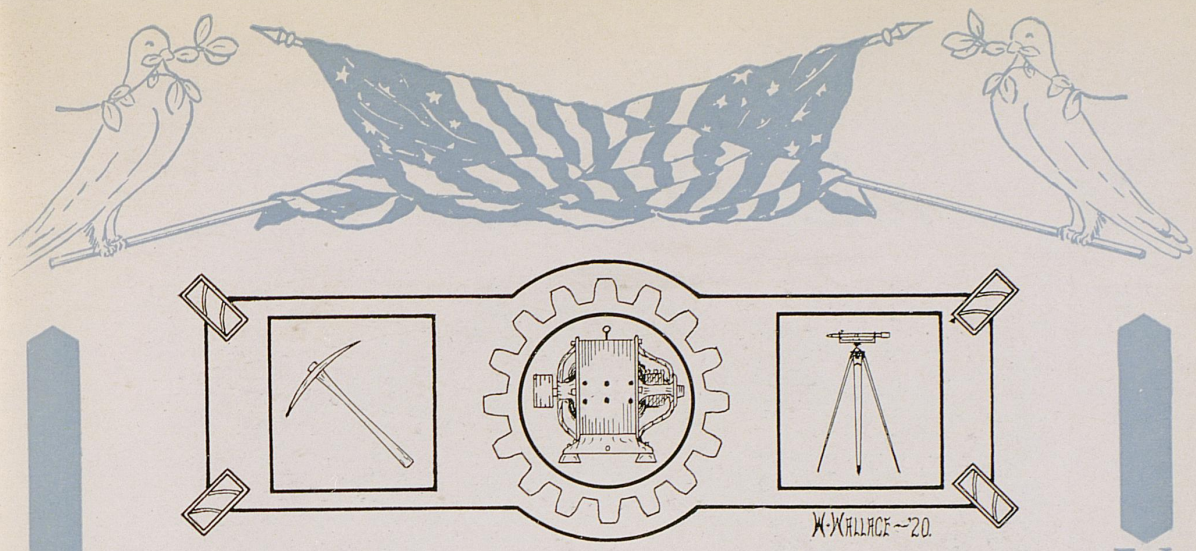



Merriman Engineering Society

Officers

N. W. Wright	*President*	T. L. Gorman	*Treasurer*
Smith Park	*Vice-President*	H. P. Boone	*Sergeant-at-Arms*
Everett E. Elsey	*Secretary*	William Wallace	*Reporter*

Members

J. H. Bailey
W. W. Boggess
H. P. Boone
Jerry Bromagen
D. C. Choate
J. W. Coleman
E. E. Elsey
Morris Forman
U. V. Garred
T. L. Gorman
J. T. Guthrie
C. M. Hargraves
V. L. Johnson
N. W. Knight
J. M. Land
John Marking
G. A. McRoberts
W. F. Marshall
George Matthews
Jos. Misrach
L. W. Morgan
J. C. Morris
Smith Park
N. T. Puckett
O. E. Richardson
J. B. Seigel
A. C. Stephens
H. C. Thompson
A. M. Wood
J. D. Wood

JOHN HAYES HAMMOND ENGINEERING SOCIETY



John Hays Hammond Engineering Society

The Engineering Society for the Engineering students of the Class of 1921

Officers

Victor Barlow . . . . . *President*
E. D. Wallace . . . . . *Vice-President*
M. J. McWhorter . . . . . *Secretary and Treasurer*
E. T. Cross . . . . . *Sergeant-at-Arms*
N. D. Witte . . . . . *Reporter*



Charles Schwab Engineering Society

Freshman Engineering Society

OFFICERS

ALBERT E. HUCKLE . . . . . *President*
LAWRENCE S. BURHAM . . . . . *Vice-President*
WALTER W. MORRIS . . . . *Secretary and Treasurer*



Henry Clay Law Society

Officers

First Semester

W. J. Kallbreier . . . . . *President*
R. M. Paritz . . . . . *Vice-President*
Lula Blakey . . . . . *Secretary*
M. Devereaux . . . . . *Treasurer*
C. H. Denker . . . . . *Attorney General*

Second Semester

H. H. Green . . . . . *President*
C. H. Denker . . . . . *Vice-President*
H. G. Bryan . . . . . *Secretary*
E. S. Dummit . . . . . *Treasurer*
R. M. Paritz . . . . . *Attorney General*

WALLACE '20



Horace Mann Literary Society

In after days when trees are bare
And skies have wintered into gray,
This hour of green and gold will flare
Across my leaden way.

—Cotton Noe.

First Semester

Ila See . . . . . *President*
Margaret Woll . . . . . *Vice-President*
Lucile Dean . . . . . *Secretary-Treasurer*

Second Semester

Lucile Dean . . . . . *President*
Floris Whittinghill . . . . . *Vice-President*
Lucy Cracroft . . . . . *Secretary-Treasurer*



Philosophian Literary Society

Officers

Elizabeth McGowan	*President*
Louise Will	*Vice-President*
Margaret Woll	*Secretary*
Louise Mayer	*Treasurer*
Eliza Clay Mason	*Corresponding Secretary*
Eliza Spurrier	*Critic*
Lucy Dean	*Sergeant-at-Arms*

WALLACE '20.



Union Literary Society

Officers

Ed Dabney . . . . . *President*
Leon Wise . . . . . *Vice-President*
J. P. Barnes . . . . . *Secretary*
Robert J. Raible . . . . . *Treasurer*
Edward E. Rice . . . . . *Attorney-General*
Richard Duncan . . . . . *Janitor*
Raymond Rogers . . . . . *Librarian*

Members

J. P. Barnes
H. W. Blakey
G. B. Bruner
E. S. Dabney
R. L. Duncan
C. Ewing
H. P. Haley
Alvin Lisanby
J. A. Litsey
R. W. Owen
Goebel Porter
R. L. Porter
Robert J. Raible
J. G. Rector
E. E. Rice
S. H. Rice
O. E. Richardson
Raymond Rogers
W. H. Roll
W. W. Seaton
G. W. Smith
S. W. Smith
F. D. Weatherholt
Leon Wise



Patterson Literary Society

C. E. Planck . . . . . *President*
Harold McGregor . . . . . *Vice-President*
Walter C. Piper . . . . . *Secretary*
S. B. Prewitt . . . . . *Treasurer*
Eldon Dummitt . . . . . *Critic*

Active Members

W. M. Boswell
Holland Bryant
John Davis
Eldon Dummitt
Emery Frazier
George H. Gregory
H. H. Green
B. H. Hargrove
J. S. Hudnal
W. J. Kallbreier
H. B. Lloyd
A. V. McKee
Alan Miller
H. B. McGregor
W. I. Moore
P. Pearlman
W. H. Peal
Walter C. Piper
Bernard Moosnick
Charles E. Planck
S. B. Prewitt
John Riley
I. C. Ross
Marcus C. Redwine
Robert Warth
L. Warth
H. K. Warth

Members of the society on Varsity Debating Team, W. J. Kallbreier and M. C. Redwine.
Winner of the Patterson Oratorical Medal, M. C. Redwine.
Winner of the Crum Declamatory Medal, Emery Frazier.

WALLACE '20.



Varsity Debating Team

J. P. Barnes W. J. Kallbreier Goebel Porter
M. C. Redwine E. C. Mabie, *Coach*

Intercollegiate Debates

April 24, 1919.

Proposition: "Resolved, That the American system of trial by jury should be abolished."

Affirmative vs. Transylvania

J. P. Barnes Goebel Porter

Negative vs. Centre

M. C. Redwine W. J. Kallbreier

(247)

WALLACE '20.



Y. W. C. A. Cabinet

OFFICERS

MILDRED GRAHAM . . . . . *President*
RUTH M. DUCKWALL . . . . . *Vice-President*
AUSTIN LILY . . . . . *Secretary*
ELIZABETH MCGOWAN . . . . . *Treasurer*
LOUISE WILL . . . . . *Annual Member*
MARY BEALL . . . . . *Chairman Social Service Committee*
ELIZA M. PIGGOTT . . . . . *Chairman Social Committee*
ADELE SLADE . . . . . *Chairman Program Committee*

WALLACE '20.



Young Men's Christian Association

Officers

R. L. Duncan . . . . . *President*
J. W. Tapp . . . . . *Vice-President*
R. W. Owens . . . . . *General Secretary*
Prof. P. E. Karraker . . . . . *Treasurer*
Prof. W. E. Freeman . . . . . *President Board of Control*

Members of the Cabinet

M. C. Redwine
J. E. Parker
L. Steinhouser
C. Hargraves
G. H. Gregory
G. C. Downing
F. D. Weatherholt
J. H. Davis
F. H. Bell
E. S. Dabney
J. P. Barnes
Robert Warth
E. S. Dummitt
R. Waller
J. W. McWhorter

WALLACE '20.



Montreat





Montreat



Our Cottage





The Foot of the Mountain



A Picnic

Blue Ridge Delegates 1918

Elizabeth Card	Louise Will
Nell Grain	Elizabeth Kraft
Ruth Duckwall	Margaret Woll
Mildred Graham	Eliza Clay Mason
John Davis	Jesse Tapp
Richard Duncan	Robert Davis



Our Living Room



Leader's Ball Team



Three of a Kind



Our Team



Mountain Views



The Game

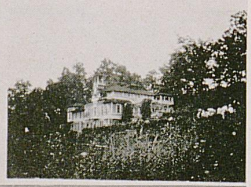

Spanish Castle

1919

WALLACE '20.



Blue Ridge

OUR first thrills of the Blue Ridge Conference of June, 1918, really began at Black Mountain, North Carolina. There hundreds of delegates had arrived and were eagerly awaiting automobiles which would take them to the Blue Ridge Association grounds, three miles away.

At last our machines were ready and we began ascending the mountain road, which was bordered by blossoming laurels, rhododendrons and wild flowers of every hue. A little later we saw the white cottages and hotel of Blue Ridge and soon we stopped in front of the largest building, known as Robert E. Lee Hall. We registered there and were assigned and conducted to the Kentucky Cottage.

How proud we were when we saw our new cottage, the prettiest one of all. It was at the foot of one of the mountain peaks, and at its back and sides grew the thickly foliaged mountain laurel and rhododendron. In front of the cottage a clear cold stream rushed down the mountain side. Within the cottage a comfortable living room with a huge log fire-place gave an inviting homey atmosphere to the place.

Then followed busy days—days crowded with inspiration and good times. The inspiration came mainly from listening to lectures by men and women of wide experiences, and high ideals, and in group discussions led by Y. W. C. A. and Y. M. C. A. secretaries.

There were many good times. Some afternoons were spent in taking long hikes to places of interest, such as Spanish Castle, Montreat, High Top, Sunset Inn, Webb's Tower, and Turkey Ridge, where the beauty of the mountains was at its heights. Other afternoons were given to athletics, such as races, swimming contests in the ice-cold out-door pool, basketball, tennis, and baseball. The most exciting event for us was when the leaders of the conference accepted our challenge to a baseball game. It was the first of its kind and was the source of much fun for both sides. Then there were many delightful "get-together" parties where both leaders and delegates learned to know each other better.

At every opportunity we sang. Wherever there was a group there was almost sure to be a "sing." At meals, in the cottages, on the hikes, and on the long veranda of Robert E. Lee Hall we sang—college songs, popular airs, hymns, according to the mood of the crowd.

We were all friends there, whether we knew each other's name or not, and a smile was the only necessary means of introduction.

When the time for leaving came, we all felt how very much Blue Ridge had meant to us, and realized why former delegates had returned filled with the spirit of fellowship and enthusiasm of the place. Living on the mountain top for that short time in company with so many different people, we were inspired to look far out on the horizon and to see our work in the plains in a new light.



Student Government Council

Officers

Mildred Graham . . . . . *President*
Logan Figg . . . . . *Vice-President of Patterson Hall*
Lela Gault . . . . . *Vice-President of Maxwell Hall*
Adele Slade . . . . . *Secretary*
Margaret Woll . . . . . *Treasurer*

Ruth Duckwall
Lucy Dean
Margaret Ford
Hallie K. Frye
Eliza Clay Mason
Louise Will
Sarah Harbison
Louise Mayer
Amelia Voiers
Elizabeth Kimbrough



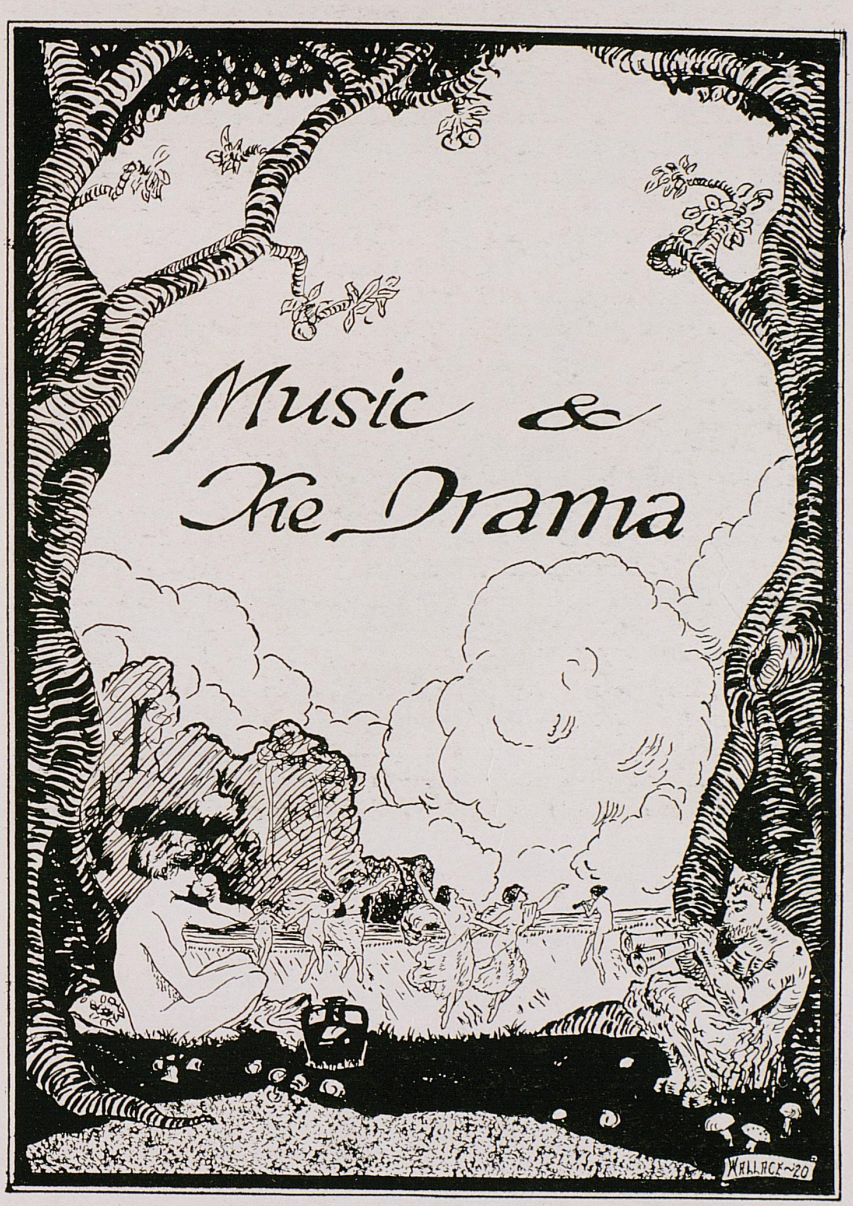

KENTUCKIAN

1919

WALLACE -'20.

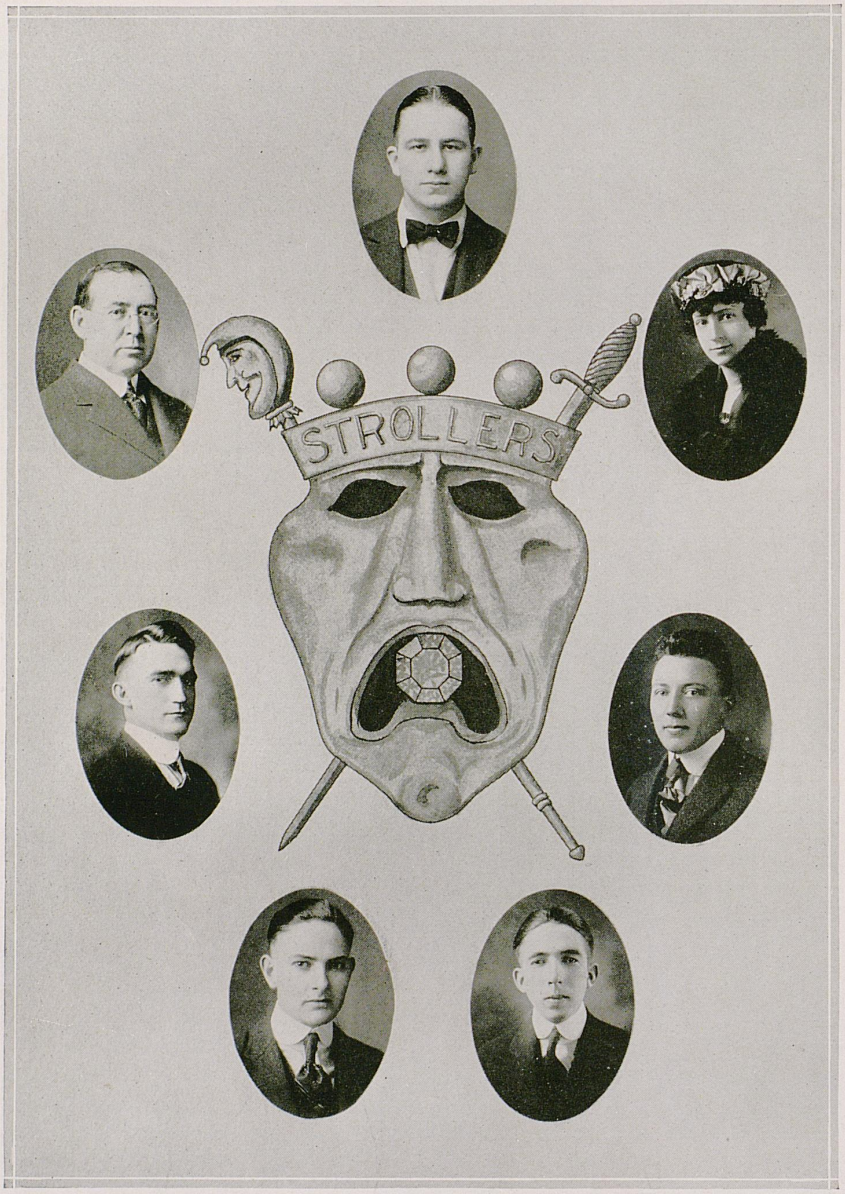

STROLLERS' OFFICERS

1919

WALLACE '20.



The Strollers

THERE are certain little things every self-respecting university, even what these traveled modern novelties negligently term "fresh-water" universities, must maintain: a library, a bald-headed professor or two, a prexy, some students, and a dramatic club.

Perhaps some of these unimportant details may be only incidental to the existence of the university, but one of the dispensable details is most assuredly not the Dramatic Club. "Where two or three are gathered together," whatever be their primary purpose, as a side issue they must act. They feel the Urge toward Self-Expression, as the dreamy-eyed student has it; they want to have a show, as the up-and-doing youth vociferates.

So a few moving spirits, a meeting, elections, committees, a cast, a production, success, a permanent organization! Incidentally, a name under which the Thespian frenzy is to be handed on; at the University of Kentucky, the now famous one of "The Strollers."

Various theatrical performances had been given by different groups of University students up to 1911, but it was not until that year a dramatic club, as an organized unit, came into existence. The founders of "The Strollers" were Paul L. Cocke and Ernest Becker, who were the first president and stage-manager respectively.

The roster of Stroller productions since their initial venture includes "Brown of Harvard," "The Virginian," "The Lost Paradise," "The College Widow," "Charley's Aunt," "Father and the Boys," "The Lion and The Mouse," and "Mice and Men." Comedy melodrama, farce, "straight" drama, have been successfully "put across" by an organization unusual in its self-support, self-direction, and ability.

Until the present year no professional assistance has been used by the Strollers, the play director being one of the students, and known as the stage manager; but in order to keep up with the trend of the times, for "Under Cover," the 1919 play, Mr. Carroll Sax, director of the Provincetown Players and of the Vagabond Theater, Baltimore, was with the Strollers for ten days, to put the finishing touches to the production.

An attractively furnished room on the lower floor of the Administration Building is the home of the Strollers. It is known as "The Stroller Room." The members are far too unassuming to call it a "studio!" Here meetings are held, rehearsals conducted, and—ah—romances cultivated.

Numerous and interesting are the personalities which have gone to make "The Strollers" the unified, strong power they are among University organizations.

The student stage-managers have, with few exceptions, served as officers in the war against Germany, making in that occupation, as in their previous one, records to be envied and admired.

While independent in management, the Strollers have appreciated and benefited by faculty advice and assistance. Especially are they indebted to Professors Farquhar, Grehan, and Mabie and to Miss McLaughlin and Christine Hopkins.

Officers of the Strollers for 1918-19 are Augustus Gay, president; Mary Turner, vice-president; J. P. Barnes, secretary and treasurer; Grover Creech, stage-manager; Lee McClain, business manager; Fred Jackson, advertising manager; and Mr. Enoch Grehan, faculty adviser.

Perhaps to an extent greater than in any other campus society, are democracy, good-fellowship, esprit d' corps, evinced in the make-up of "The Strollers." And it is these qualities, combined with sincere ambition, earnest endeavor, and capacity for hard work, that made the 1919 presentation of "Under Cover" measure to the ever-mounting Stroller standard.

WALLACE '20.



The 1919 Production

"Under Cover," by Roi Cooper Megrue, was produced May 3, at the Lexington Opera House, with the following cast:

James Duncan . . . . . Duane Rogers	Amy Cartwright . . . . . Mary E. James
Harry Gibbs . . . . . Terrill Tapscott	Michael Harrington . . . . . Lee McClain
Peter . . . . . Fred Augsburg	Lambart . . . . . Auryne Bell
Daniel Taylor . . . . . Emery Frazier	Nora Rutledge . . . . . Margaret Smith
Sarah Peabody . . . . Carlisle Chenault	Alice Harrington . . . . . Eliza Spurrier
Ethel Cartwright . . . . . Lucy Young	Monty Vaughn . . . . . William Baker
Steven Denby . . . . . Augustus Gay	

A brilliant audience greeted enthusiastically a performance remarkable for the universal finish of acting and scenic effects. "Under Cover" is one of the most difficult plays for an amateur cast to undertake, and the success of its presentation was due not only to the excellence of the actors, but to the hard work and untiring efforts of the stage manager, Grover Creech, and to the enthusiastic coaching of Carroll Sax.

The splendid showing made this year by the Strollers more than assures the success of the little theater planned for the University next year.



Girls' Glee Club

Professor Carl Lampert . . . . . *Director*
Mildred Collins . . . . . *Accompanist*
Elizabeth Kimbrough . . . . . *Manager*
Elizabeth Marshall . . . . . *Secretary-Treasurer*

First Sopranos

Margaret Bird
Sue Boardman
Alma Bolser
Julia Burbank
M. Devereau
Isabel Dickey
Josephine Evans
Angie Hill
Virginia Milner
Pearl Morgan
Elsie Potter
Katherine Reed
Elizabeth Robinson
Geneva Rice
Bertha Smith
Mrs. Walters
Hannah Weakley
Edith Williams

Second Sopranos

Mary Archer Bell
Carlisle Chenault
Vera Dunn
Fay Duvall
Fannie Heller
Elizabeth Kimbrough
Miriam Kincheloe
Elizabeth Marshall
Edna Smith
Lorraine West

First Altos

Helen Beasley
Lula Blackey
Claribel Kay
Belle Sale
Marie Moses
Margaret Smith
Ilma Thorpe
Mary Turner
Irma Wentzell

Second Altos

Era De Boe
Logan Figg
Margaret Goodman
Mildred Graham
Frances Kimbrough
Frances Marsh
Martha Pollitt
Adele Slade
Margaret Woll



Glee Club

Officers

Neville Fincel . . . . . *President*
Terrill Tapscott . . . . . *Secretary-Treasurer*
Todd H. Green . . . . . *Business Manager*

Members

First Tenors	*Second Tenors*	*First Bass*	*Second Bass*
A. E. Bell	J. P. Barnes	C. C. Anderson	A. J. Doerler
W. P. Rhoads	L. U. Suppinger	C. W. Baumgarten	T. H. Green
R. A. Belt	H. B. Loyd	R. H. Craig	G. H. Gregory
E. T. Tapscott	S. D. Fepley	Neville Fincel	A. Lisanby
	J. J. Slomer	J. H. Marking	
	Accompanist	O. C. Rackie	
	S. Wilson	H. J. Weil	

Quartet

First Tenor . . . . . E. T. Tapscott
Second Tenor . . . . . S. D. Fendley
First Bass . . . . . R. H. Craig
Second Bass . . . . . T. H. Green
Accompanist and Instructor . . . . . Neville Fincel

WALLACE '20.



PUBLICATIONS



KENTUCKIAN



KENTUCKIAN STAFF

1919

WALLACE '20.



KENTUCKIAN

Kentuckian Staff

Eliza M. Piggott . . . . . *Editor-in-Chief*
Frederick M. Jackson . . . . . *Business Manager*
Jesse Tapp . . . . . *Junior Editor*
Edward Parker . . . . . *Assistant Business Manager*
Lucy A. Young . . . . . *Associate Editor*
Virginia Graham . . . . . *Associate Editor*
Dick Duncan . . . . . *Associate Editor*
William Wallace, Jr. . . . . *Art Editor*
Lee McClain . . . . . *Editor "Just Talk*
Thornton Connell . . . . . *Editor Sports*
Todd Green . . . . . *Photograph Editor*
Grover Creech . . . . . *Snapshot Editor*
J. R. Wallingford . . . . . *Editor Navy Section*
John J. Leman . . . . . *Editor Army Section*

Contributors

Austin Lilly
Elizabeth McGowan
Walter Piper
D. R. Dudley
Margaret Woll
A. Amon
Louise Will
J. P. Barnes
Franz Spengler
Eliza Spurrier
Margaret Ford
W. J. Kallbrier
Lora Robertson
L. Sanders
Kimbar
Christine Hopkins
Marguerite McLaughlin
Mildred Graham
Kathleen Brand
Hugh Milton
Jean Woll
E. E. Elsey
N. Rice
Terrill Tapscott

1919

WALLACE '20.

KENTUCKIAN



1919

WALLACE '20.



TAPSCOTT CONNELL PLANCK

Kernel Editorial Staff

THORNTON CORNELL . . . . . *Editor-in-Chief*
CHARLES PLANCK . . . . . *Managing Editor*
ELIZA SPURRIER . . . . . *Assistant Editor*
ELIZA PIGGOTT . . . . . *Associate Editor*
LEE MCCLAIN . . . . . *Squirrel Food*
FREDERICK JACKSON . . . . . *Feature Editor*
ROBERT J. RAIBLE . . . . . *Military Editor*
DONALD DINNING . . . . . *Feature Editor*
MILDRED GRAHAM . . . . . *"Co-Ed" Editor*
AUSTIN LILLY . . . . . *Home Economics*
LOUISE WILL . . . . . *Philosophian*
CECIL HEAVRIN . . . . . *Law*
N. D. WITT . . . . . *Engineering*
ADELE SLADE . . . . . *Club Notes*

REPORTERS

FRANCES MARSH MARGARET SMITH ROBERTA BLACKBURN
AMELIA VOIERS MARGARET MCCLURE

EDWIN T. TAPSCOTT . . . . . *Business Manager*
J. P. BARNES, CARL DENKER . . . . . *Assistant Business Managers*

WALLACE '20.



University Bulletin

Weekly Announcements

EDITORS

ROBERTA BLACKBURN ADELE SLADE KATHERINE WEAKLEY

The University Bulletin is issued weekly to give to the students, faculty and friends of the University notice of all meetings, lectures and entertainments upon the campus or in the city which are of general interest to the students and the University community.

Miss Weakley was appointed one of the bulletineers at the beginning of the year, but was compelled by illness to retire from the work in February. Miss Blackburn was appointed to succeed her.


The RURAL KENTUCKIAN
RUTH M. DUCKWALL
EDITOR-IN-CHIEF.
JESSE TAPP
ASSOCIATE EDITOR.
R. L. DUNCAN.
BUS. MGR.
H. H. BENNETT.
ASST. BUS. MGR.
W. P. RHOADS.
CIR. MGR.
JULIA Y. BURBANK
HOME EC. EDITOR.
Published Monthly by
THE AGRICULTURAL SOCIETY
of the
UNIVERSITY OF KENTUCKY
LEXINGTON
Vol. 3 January, 1918 No. 1



"You Never Can Tell"

GIVEN BY THE PHILOSOPHIAN LITERARY SOCIETY, FRIDAY EVENING, MAY 18, 1918

CAST OF

Mr. Valentine	ELIZA K. SPURRIER
Dorothy Clandon	MARY R. MAYES
The Parlor Maid	BERNICE YOUNG
Philip Clandon	ELIZABETH MCGOWAN
Mrs. Clandon	LOUISE WILL
Gloria Clandon	VIRGINIA HELM MILNER
Crampton	ALMA BOLSER
McComas	LOUISE MAYER
William	BERTHA MILLER
Bohun	FREDA LEMON

JUST TALK





Senior Class Prophecy

A DIARY

MILDRED H. GRAHAM

January 3, 1935. Midnight.

I HAVE kept a diary since I was in college fifteen years ago, and now I am glad I have, for tonight I can connect what I have seen today with those days long ago when we were saying that Kentucky would in the future come into its own and that some day we would be proud to say that she was our Alma Mater. Now in the year 1935 that time has come. I realized that as I sat there. The Class of 1919, however, I say it modestly, has done more than anything else to bring this day about.

Today was the first time I had been on the campus in these fifteen years. I was sent down from the *New York Times* to cover the story, for Kentucky had done something new in the way of advertising and the papers all over the country, seeing that it was a good thing, determined to make a feature of it. Of course, I was interested personally, as the whole affair had to do with the Class of 1919, and as I sat waiting for the performance to begin I thought of the times I had sat, not in that beautiful hall, but in the old chapel, and listened to the inspired speeches of the smartest professors in the country.

I have just looked back in my diary to April of last year for the beginning of the whole affair, and I see that the idea was originated by Doctor McVey, who, though old, is still President, and is being highly praised throughout the country now for his splendid idea of advertising his university. I remember in April as I was in Berlin working my head off covering the installation of the first President of Germany for the *Times*, Lee McClain and Grover Creech called on me to explain the plan. It seemed that Doctor McVey, knowing what wonderful things the members of the Class of 1919 were accomplishing, decided to have men visit these members at all the corners of the earth, taking moving pictures of their every-day life. These pictures would be shown all over the country to show what a University of Kentucky education can do for one later in life. Naturally the President chose the 1919 Class, as it had done more and become more famous since graduation than any other class in the history of the school. True, a few members were dead and buried, but the majority were alive and kicking. As Grover and Lee were the biggest men in the moving picture world and in dramatics, having got their start in the "Strollers" when in college, they were naturally asked to take charge. Lee added his persuasive tones to secure the best pictures possible. I learned that Virginia Graham, who as a literary critic, has a reputation throughout the earth, had charge of the arranging of the pictures and heading them making for a complete whole.

The University was paying all of the expenses of these people, which amounted to a good deal, as they had to travel over all the world, but the University felt that by showing 1919 at home and at work it could make itself better known than by any other means.



WALLACE '20



And so they had come to me in Berlin and snapped me in my work of covering the biggest event of the country. Today I sat in the wonderful men's and women's building erected ten years ago, the plan of which was started by the remarkable Class of 1919, and waited for the completed picture to be thrown on the screen.

The whole film was called "Around the World in Thirty Minutes with the Class of 1919." The lights went out and the Hall was silent. The picture was to be shown here at home first, before going over the country, and everyone knew how important the whole affair was. So there was a breathless silence as the screen read for the first picture, "Is It Heaven or Hell?" thereby showing that Virginia knew her Mark Twain fairly well. The picture was of Mount Aetna, its snowy peaks rising above the surrounding country. At the foot of the mount was a large tabernacle filled with jabbering people, and standing before them, preaching to them and showing them how to get to Heaven and escape Hell, and incidentally telling them the good and bad effects of volcanoes and how the craters can be utilized, all of which was learned under Monkey Miller in the old University, were Mr. E. E. Gotherman and Mr. D. D. Dugan. Right under the preachers' noses was Elizabeth McGowan, who, after fifteen years, was still trying to get a Ph.D. in English, and who was writing her doctor's thesis even then on why each preacher throughout the world has his first and second name beginning with the same initial and taking Mr. E. E. Gotherman and Mr. D. D. Dugan as examples. Over to one side sat Perry Thomas at a seismograph listening for earthquakes, and every few minutes when one would come, he would stop the worship to announce it, after which the congregation would rise and sing (so the screen read) "How Firm a Foundation."

The next picture which flashed before us was called "The Story of an African Farm," and showed Eliza Clay Mason and "L. B." surrounded by a cloud of enthusiastic darkness, which cloud they were teaching to run a cafeteria in the latest approved style. This cafeteria served all the missionaries as they got off the boat with cocoanut soup. Just then a lecture was being given on the subject of "A Balanced Diet," and when one of the dusky pupils was asked by Eliza Clay to demonstrate he politely stood on his head.

The scene changed quickly and Honolulu was pictured. A small white house was seen in the background and before it was a class in mathematics under the direction of Edna Berkele. The class was figuring out the problem of how long it would take a man to get to heaven if Alpha Centuri, the nearest star, was 26,000,000,000,000 miles away from the earth. Soon the class passed out and in came Mary Beall. I was surprised to see how thin Mary had got in these fifteen years of toil under the tropical sun. She and Edna sat down to continue their figuring which they had started eight years ago, namely that of working out how long it would take them to get back to home, sweet home by airship if fifteen years ago it had taken them five weeks to go by steamer. They soon seemed to despair, and the picture passed on to show a scene in Rome. It was moonlight and a crowd was dimly seen filing into the Coliseum. When they were seated Marie Collins, in a Red Cross uniform, appeared and gave a long talk in Latin about



the Red Cross and showed them the Latin way of folding bandages as well as the English. True there was no war, but Marie liked her job nevertheless. Louise Turner was helping her and cutting the material, but in a rather abstract way, as she was thinking "Erl, Erl." In the background sat L. H. Bauer, the artist of the class, painting the spectacle before him by the light of a candle. When the finished picture was thrown on the screen to show what Kentucky art meant to 1919 it showed in the foreground Grover winding out the film in taking the picture and Lee with a megaphone yelling and gesticulating to the crowd to throw their hats in the air when Marie finished speaking. Bauer believed in realism more than in idealism, and this had been taught him back at old Kentucky.

The next picture was called "In Time of Peace Prepare for War," or "The Result of Kentucky Militarism." A large military camp was seen, but it looked rather deserted. A chapel was then shown and there were all of the men kneeling and praying for war. This was their strictest duty and three times a day they would gather to invoke the gods for a fight. Not so much that they wanted one, but that John Leman would lose his occupation in life if there wasn't a war soon. He had lived on hopes now for fifteen years and he wanted reality for a change. Fritz deMey, a Kentucky militarist, was leading the service, while Captain Reusch lead the song. First came "Blow, Trumpet, Blow," then "Encamped Along the Hills of Light," and finally "The Battle Hymn of the Republic."

In one corner sat a man in the naval uniform whom I recognized as C. L. Templin. Every one near him was listening to what he was saying. After the service Charlie Planck came forward and lead the boys in their daily yells so that when a war did come they could use them to the best psychological advantage, namely of scaring the enemy to death. The yells were used in other ways, too, for every week Charlie would take out his worst bunch to try to raise a fight, and after the awful yells were rehearsed every one in camp thought that he would meet with success, but no such luck, for the yells were so bad that they didn't even move the people to complain. Outside during this time F. F. Elliot could be seen. He always missed the invocation to go and sit quietly by the cannon and talk to it.

In the background was seen a green and white house. The next picture was of its interior, where Miss Elizabeth Pickett and Mildred Collins were preparing a meal. They were put there by the government to keep the home for soldiers who were too lazy even to pray for war. In this way punishment was given these men, for invariably the food drove them out to seek solace in work and prayer beside their fellowmen. At the time the picture was taken Dillard Turner was there trying to smoke, but was too lazy even for that—or was that look on his face indicative of indigestion?

Steinhauser was seen outside, for though he worked for war also, he, while waiting for it to come to pass, worked a garden and kept the farm needed by the camp.

The next reel was called "Home, Sweet Home," and showed a country store. In this store Dick Duncan was seen sorting out the mail before he and Mrs. R. L. Duncan,

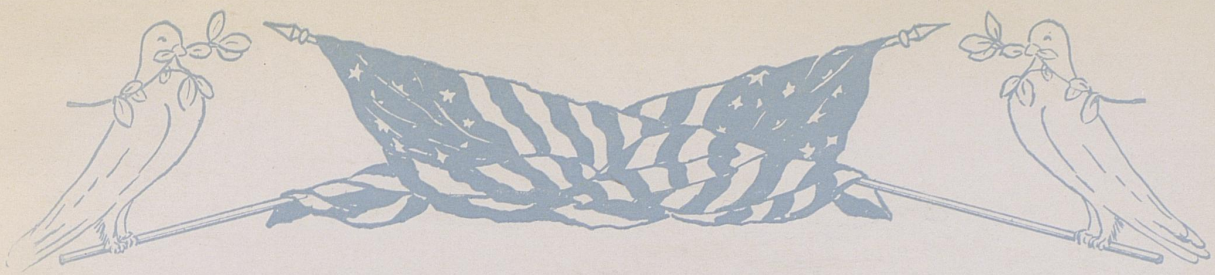

in other days known as Betty Davis, started out to deliver it over the country. As the picture machine followed them on their tour down the road the first place they stopped was the home of Alec Hall, who six years ago had married Elizabeth Smith. I knew it was Alec's house by the motorcycle that was standing in front of the house. Next Dick and Betty entered the country bank to deliver mail to Russell David, who was bank president, and was a competent one, as he had learned so much about handling money when Treasurer of the Class of 1919.

The last house on their tour was a very good looking one. At the gate stood D. R. Dudley, looking sour and disconsolate. The screen read "Three is a Crowd," and he was angry as he had been since the night he had married Julia because she would not give up Elsie for him and he had to take care of them both.

The scene changed again and the inside of a church was shown. The decorations seemed to indicate a wedding. On the platform sat Eliza Spurrier and Bessie Conkwright taking notes as fast as they could, which was very fast for they had had so much practice under Mr. Grehan in the days of their youth. Finally the organ began to play and in walked Eliza and Freddy. It was startling to me, to say the least, for I thought them married long ago, but a note was thrown on the screen to explain that the reason that it hadn't happened sooner was that Freddy had got mixed up in politics with W. S. Baugh and couldn't get married till he got out. It took him ten years, for Baugh was a good political fighter and Freddy would never have got out but Walter Piper came along and with his persuasive power of speech got him free. Walter had learned this art when representative of the Class of 1919. Behind Eliza came Lucy Young as Maid of Honor, and behind her was Sarah Harbison, though she could not keep in step, for she was thinking of a wedding of her own. Thornton Connell was best man, so that I felt that it was quite a class affair. I was conscious of someone at the back of the church, looking into a small mirror and powdering her face, then she patted her hair, dampened her eyebrows and I recognized Ruth Cardwell, who had not lost the habit in all that time. Beside her sat Dorothy Walker, who was seeing that her wig was on straight. Her hair hadn't grown out in fifteen years. Messrs. Moosnick and Tapscott were ushers and they spent most of their time in trying to keep quiet a bunch of people at one side of the church who seemed to be in a heated argument. I recognized Richard Henry, Floris Whittinghil and Eleanor Baker, all of whom were gesticulating and scowling at some one whose back was to the camera. The man looked around as the ushers approached and then I understood. He had come to see two of his old pupils marry and had met others at which they had got in an argument over Poe during the ceremony. F. Paul Anderson, Jr., and Douglas Triplett soon joined the mob, not because of their interest, but vying with each other in talk-talk, bluffing the rest of the bunch into silence by their mighty language. They had learned the art at the university. After the ceremony Austin Lilly presented the happy couple with five of her oil wells as a small token of her great regard.

The next reel was called, "Oh, Death Where Is Thy Sting," which was a scientific

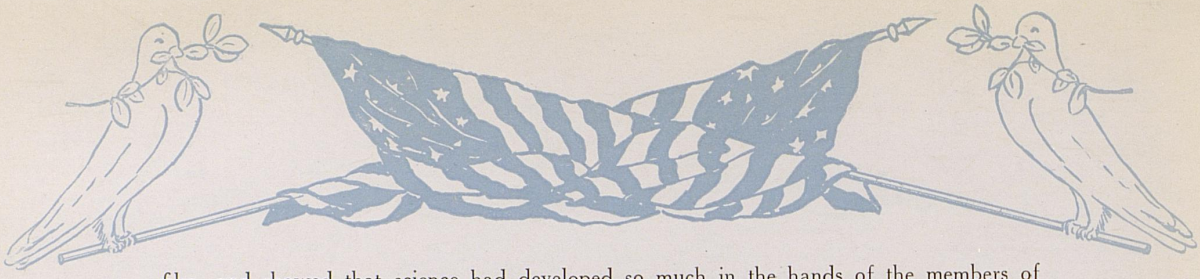

film, and showed that science had developed so much in the hands of the members of the Class of 1919 that no fear was felt toward anything in life or death. The Cincinnati waterworks was seen and Louis Goldburg, Loften Burge and Eli Friedman were preparing a very delicate test for microbes. The greatest care was being taken. Over in one corner W. B. Kallbrier, C. B. Denton and Isaac Bowles were in an argument as to whether the chemists could make a microbe in the test tube if they didn't find one, and Rebecca Paritz was trying to make peace, though she loved to argue also. They had all been taught the art when they were students. The argument became so heated that the kindling point of some of the surrounding chemicals was reached and an explosion followed. The rest of the film was, of course, ruined, and the next picture showed a graveyard still at Cincinnati, and beside the graves sat Louise Stevenson with her Milton, trying to justify the ways of God to man.

A picture was next seen which I think would mean more toward advertising Kentucky than all others. An asylum was shown with Alma Bolser, Logan Figg and Ruth Duckwall in charge. They had had their experience along this line fifteen years ago when they were on the Student Government Council. As I recognized some of the inmates I was very much grieved. There was Auther Petrey, who went crazy over Virginia Burch; Ruby K. Diamond, who thought that he should be in an engagement ring; Mose Smith, C. N. Batsell and J. S. Wallingford, although the women were to blame in their cases; Frances McConnell, the man hater, who thought that she had been married nineteen times in fifteen years; G. R. Reddish, who was mad over bugs, and Margaret Tuttle, who went crazy four years ago when Austin tricked her and got married.

The Class of 1919 was next seen in the athletic world, for its members were known in all familiar fields of modern history. Bill Hayden was manager of the All-Woman Team, which played at a late Suffrage Convention and beat the men 118 to nothing, though the men were lead by Gordon Marsh and George Frankel. Gordon got hurt as usual and when the game was over he went back to the farm to try to farm according to the methods taught by W. P. Rhoads in one of the high schools of the state, though he and Stedman spent most of their time in argument, as Stedman thought that his farm was the best in the country.

In the next picture H. G. Proctor was seen smoking away as he supervised the work of R. W. Hanson and E. A. Lillard and J. M. Eyl in building a bridge to bind us to England should another war come.

Mrs. Horlacher was seen conducting a matrimonial agency as she wanted others to follow in her footsteps. At the time the picture was taken Margaret Sexton, Ada Hardesty, Katherine Parrish and Elizabeth Featherston, who had taught languages for a couple of years, had all given up and were out for a quick catch. Ada was so enthusiastic over the prospects that for the first time in her life she was excited and danced around, hugging Margaret Sexton, while both were singing for joy. This soon ceased,

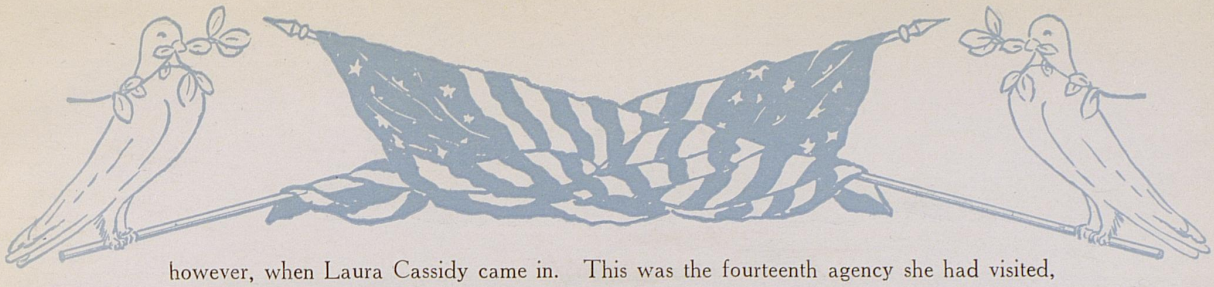

however, when Laura Cassidy came in. This was the fourteenth agency she had visited, and they wondered if they were to suffer the same fate.

Headley Shouse was shown in politics in New York. His talent had been developed when he was Class President of the class and he was making the state walk the chalk.

Ila See and Everett Kelley were seen next hard at work on the greatest history of the century, chiefly that of the remarkable class as seen by the pictures. Ila had had the theory well in hand when she left Doctor Tutthill fifteen years ago, and Kelley had had the practice at the same time when he wrote the class history.

The last picture shown was of the hospital where Grover, Lee and Virginia had retired after their many experiences. They were smiling and happy though, for they knew that they had done much both for advertising Kentucky and its education and for humanity in general. Who could have seen the startling results of such an education and not made an opportunity to be educated themselves?

I have written a good deal for one day's diary and must now retire, knowing that Kentucky will go forward from now on.





KENTUCKIAN



1919

WALLACE '20.

Things As They Are

A DREARY, rainy Sunday, just the kind that puts one in an old time religion sort of mood. The combination of a rainy March day, a quiet hour at Patt Hall, the heavy consciousness of work put off and then the memory and after effects of a Sunday dinner would reduce Job himself to a condition, in which he would lift his voice and cry aloud, that of happiness, there was none in the world.

Four years at Patt Hall, four years trying to fit one's self into the various procrustean beds of the various deans, house-directors, and matrons who have come and gone; four years of living in a rioting mob of girls, shoving for anything from petty honors to obtaining an extra "wiennie" at the table. After these four years a Senior may well be permitted to place the hand on the aching brow and murmur, "Oh, death, where is thy sting?"

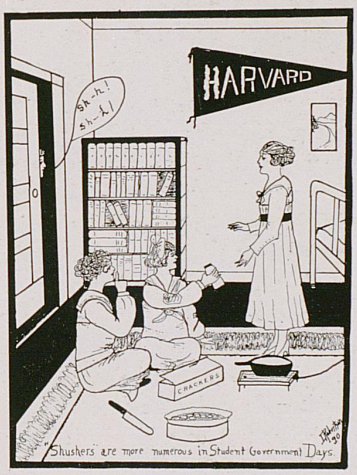

A number of us came to the University with the burning desire to do something. Instead, we have been running about "bluffing" the professors in our classes; gathering in one another's rooms at midnight to nibble a bit of cheese and sing "Hail, Hail, the Gang's All Here." Most of us have learned well that we are but bubbles of the frailest texture which the eternal Saki from his bowl hath poured. We have learned that college is not a place of quiet study and meditation on grand and eternal truths, but that rivalry, greed and injustice hold sway upon the college campus as emphatically as in the greater world outside college gates.

The innocent Freshman arrives in Lexington and takes a South Lime car—never to be forgotten—expecting a hearty welcome upon her arrival at Patt Hall by a band of fellow travelers. Does she get it? That depends. She will soon learn that the first few weeks of school are a process of elimination, sifting and selection. If she is one of the favored she is rushed, lunched and admired; if not, about all she ever gets in the way of a welcome is the sight of a table in the parlor with a sign "Y. W. C. A." If this poor Freshman is of a certain type she will shrug her shoulders and follow her own path. If she is of the adorable "feminine type" she sits on her little two-by-four bed and sobs until her eyes look like Roman candles in the dark. In any case, she soon realizes that though the

"quality of Mercy is not strained," it is surely an extremely rare article when one is a stranger in a strange land at the University of Kentucky.

The Freshman is soon impressed with the fact that the course of true love never runs true, especially at the Hall. It is safe to say that Romeo and Juliet would never have thrived in such atmosphere. The blooming young thing from the country usually meets some gallant youth whom she is convinced is the equal of any knight of old. Even Sir Galahad, himself, would have appeared rather commonplace, if he had had to woo Guinevere at the Ben Ali or the Fayette Drug. Every maiden hunts for a quiet, peaceful corner, where the two can sit and reveal themselves to one another as understanding souls, but it is a safe bet that she never finds such a haven. With no cozy corners, the one choice is the picture show, and those still possessing those Puritanical ideals of the time of Cotton Mather, have only the street to stroll up and down.

Then in February another ideal is shattered. The unsuspecting young thing finds that plagiarism, to put it rather mildly, is a thing that "ain't," when it comes to the examination room. But there is still one more evil that is worse than the small one of cheating—the evil of bluffing. Good old conscientious work for the "A," that may go back home to the grand old people who are paying the bills, that their hearts may be made glad, knowing that their daughter is working to make herself capable of demanding a position of respect in this cruel old world, is far more rare than legs on an angle worm.



AT PATT HALL'S DOOR
The Porch May Be Dark, But —

Possibly the most disgusting child of all nature is the one who flirts with these grand old Profs, and openly makes love to them so that they may stand in the good graces of the Mighty, so to speak. Of the three evils, cheating, bluffing, and love making, there is not a doubt but that the latter is the worst. The girl who is the criminal of this type is always found hanging back after class to slip a sweet smile under the face of the prof, or gets the habit of calling him up at his home on the pretext of asking some question about the lesson.

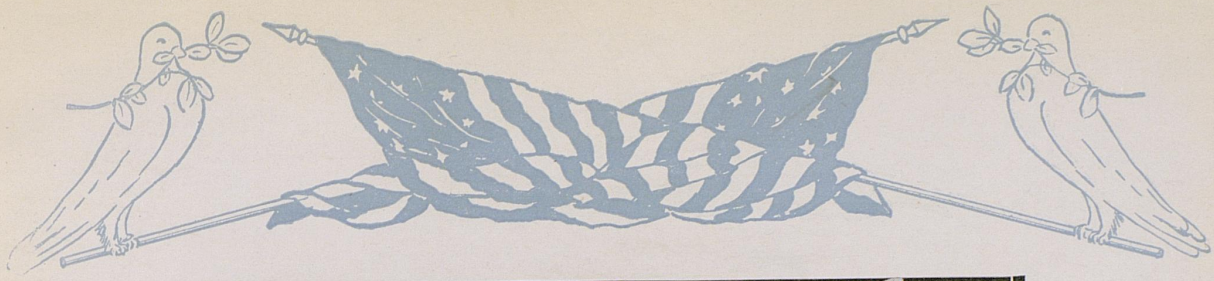



KENTUCKIAN



OUSTED.

Member of Soused family: Alas, this is all that is left of Senior Heaven.



In Memoriam

There are poems and songs and pictures drawn,
  Of the end of a perfect day;
But there comes to my mind a view more sublime
  That soon shall pass away.

By an old swinging door, in a vacated store
  Once a bar-room with fixtures grand;
O, so empty and old, with its staves all cold
  'Tis empty, boys, can hardly stand.

His symmetrical shape, now altered by fate,
  Has changed to a crumbling pile;
And round him are heaped "dead soldiers" who sleep
  While silence reigns high all the while.

So, Old Timer, good bye, we all have to die,
  It is sadly I sing you this carol;
Tho' useless you are like your old friend, the bar,
  Here is to you "My Old Empty Barrel."

—Frizzy.



KENTUCKIAN

As the Votes Were Cast

Handsomest Man	Grover Creech
Most Popular Co-ed	Margaret Smith
Most Popular Man	Gus Gay
Best All-round Athelete	Ed Parker
Best Student	Bill Baker
Most Popular Professor	"Mighty" Maxon
Best Dancer (Boy)	"Tubby" Juett (Shimmy-she-Wabble)
Best Dancee (Girl)	Kathleen Brand
Greenest Freshman	"K. P." Porter
Freshest Freshman	"Blondie" Stears
Ugliest Man	Earl Tappscott
Biggest Grafter	"Little Paul" Anderson
Brainless Wonder	Rollie Guthrie
Biggest Prevaricator	Ted Johnson
Wariest Politician	Thornton Connell
Biggest Grouch	Edna Berkley
Biggest Bore	Fred Jackson
College Wit	Charles Planck
Most Honest Man	Ed Dabney
Pepless Wonder	Margaret Ford

1919

WALLACE - 20.



GAS!

Jokes

Definitions

Faculty—A body of men surrounded by red tape.
"Cafe"—A place where you eat air.
Zip—Chief food of every boarding house.
Flu—Like hair, most every one has it. God bless the bald-headed man.
Spring Poetry—A bleeding of the brain instead of the nose.
Love—Two damphules trying to phuss.

* * *

A wise man never puts away childish things.

* * *

When a man has a birthday, he takes a day off, but when a woman has a birthday she takes a year off. * * *

Do you smoke, Professor?
Why, yes, I'm very fond of good cigars.
Do you drink, sir?
Yes, indeed. I think there is nothing better than a bottle of good wine.
Gee, it's going to cost me something to pass this course.

* * *

Consider the ways of the little cucumber. It does its best fighting when it is down.

* * *

It certainly is a good thing meters are not installed in some of our lecture rooms, or the gas company would go broke. * * *



Judge: "Mr. Moore, what is the breath of suspicion?"
"Dumps": "The one that has cloves on it."

* * *

"What part of the human anatomy closely resembles one of the parts of speech?"
"Verbs and Teeth."
"Why?"
"Because they are regular, irregular and defective."

* * *

Absence may increase true love, but it sure does put the dimmers to the counterfeit.



VICTIMS OF FLU
(283)

"It was most romantic, he proposed to her in the automobile."
"Yes, and she accepted him in the hospital."

* * *

Attention should be called to the sign in the library—"Only low talk is permitted here."

* * *

NOTICE

An ad in "The Palace of the King" reads:

"5,000 people
4,000 costumes."

And they had several funerals the next day.

* * *



VENUS DE MILO GOWN MODEL 1935?

Prof.: "What three words are used most among college students?"
Freshman: "I don't know."
Prof: "Correct."

* * *

"Mighty": "Under what combination is gold most quickly released."
Nancy: "Marriage."

* * *

2 A. M.

"Ruth, hasn't the morning paper come, yet?
Young man in the parlor: "No, sir, we are holding the 'form' for an important decision."
And the old man went back to bed, wondering if they would keep the house or buy one for themselves.

* * *

Virginia H. Milner: "Do you know anything that is really good to preserve the complexion?"
Virginia Croft: "Why, dear? Are you interested in someone who has one?"

* * *

Dame Fortune's knocks are full of shocks
You cannot nail her in a box,
She's sly and shifty as a fox.



"Dabney, what on earth are you doing standing before the mirror making those funny faces?"

"Well, I am to be elected class orator at the Junior Class meeting, and I am not supposed to know anything about it, so I am practicing a look of intense surprise."

* * *

Sentry: "Halt. Who goes there?"
Voice: "Chaplain."
Sentry: "Pass, Charlie, all's well."

* * *

They say Tripplet has brain fever.
Fat chance that. Can an angleworm have water on the knee?

* * *

Dr. Tuthill: "What did Caesar exclaim when Brutus stabbed him?"
Freshman: "Ouch."

* * *

Some friends are a habit, some a luxury, and some a nuisance.

* * *

The only difference that can be seen between a Jew and a banana is that the banana can be skinned.

There was a young lady named Florence,
Who for kissing professed great abhorrence;
But when she'd been kissed
And found what she'd missed,
She cried till the tears came in torrents.

* * *

It may cost money to sow wild oats, but there never was a time when the supply didn't exceed the demand.

* * *

Funkhouser: "Now, class, remember that there is nothing new under the sun."
Innocent Fresh: "But, professor, you have not seen the latest thing in ladies' skirts.'

* * *

Women's faults are many,
Men have only two;
Everything they say
And everything they do.

* * *

Instead of Rhine wines, it now is Rhine whines.

* * *

The Pan-Hellenic dance of 1919 was given by the S. A. E. fraternity. Others were invited.

* * *

Beverage consumers, after July 1, will have no "kick" coming.

* * *

It is reported that the most thrifty bunch on the campus, the S. A. M. (Still After Money), has changed its badge to the sign of the dollar mark.

* * *



Planck may call himself a human dynamo. No wonder at that, everything he has on is charged.

* * *

"Mama, are there any Seniors in Heaven?"
"Why, my child?"
"Well, I have seen Gus Gay, Grover Creech, Charlie Chaplin and Lizzie Spurrier. Don't you think I should have the chance to see some Seniors before I die?"

* * *

Those who can paddle their own canoes are never lost at sea.





KENTUCKIAN

1919

WALLACE '20.



ED DABNEY
Announces himself for President of the Senior Class 1920.

SMITH PARKS
Some people live on the achievements and reputation of their kinsmen.

JOE CAMBRON
Now sailing on the "bounding sea" of matrimony but once a passenger on ships that sail on other seas, that lash themselves against the shores, almost hiding beneath the foam.

?



EVERETT ELSEY
God bless the woman. Without her life is a bore; with her it is a tragedy.

TERRILL TAPPSCOTT
Nobody loves a fat man, but Tappscott is an excellent judge of cattle.

J. P. LAND
Some people are born with brains, others with big feet—and others just happen.

ED PARKER
For three long years Ed has tried to be the first athlete in the Kappa Alpha chapter since its establishment at the University of Kentucky.

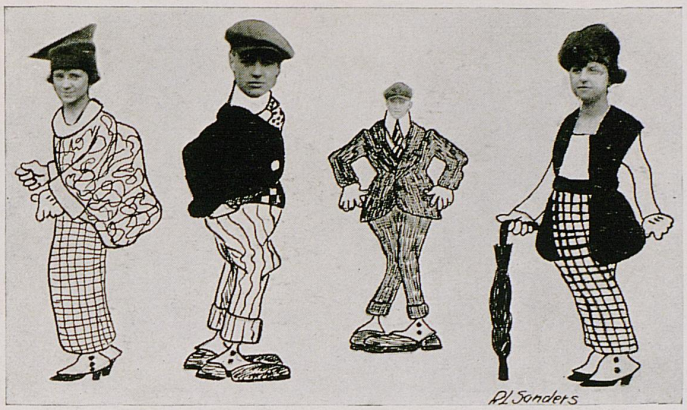

CATHERINE TUCKER
At one time school was a pleasure, but since "Tillie" has absconded the hardware store is much more attractive.

NEAL KNIGHT
Some ships may pass in the (k)night, but others may stay so close to Mechanical Hall that they cannot lift anchor.

JESSIE TAPP
You may take the boy out of the country, but you certainly cannot take the country out of the boy.

BETTIE DAVIS
Only a short time now until Bettie will be assistant mail carrier. Poor Dick Duncan—for four years in the Mechanical College, preparing to lick postage stamps.



TOM GORMAN
Without him the Sigma Nus would be a whole cage of "squirrels." It is a fact that one good fellow can be the support of a chapter.

BILLIE WALLACE
Absolutely the most "popular" man in the Mechanical College. Are you a Red Cross member? Then knit.

TODD GREEN
Once upon a time a fellow wore a frown from worry. Then there was another fellow who wore a frown on account of daughters of "oil kings."

SIGSBY SHERWOOD
Escaped from the jungles of Africa, captured and named "Tarzan" by Barnum-Bailey, now released and hitched in Lexington.



KENTUCKIAN



1919

WALLACE '20.





JACK DORR TAKES HIS PEACOAT OFF

Military Terms

Camouflage—Leaving Patt Hall with a tooth pick in your mouth.
Zero Hour—When the report from the Dean goes home.
Over the Top—Passing the Exams.
Digging in—Campused by the Honor Council.
Guard Mount—That Sunday Night date.
K. P.—Working in the "Cafe."
S. A. T. C.—Saturday Afternoon Tea Club.
Gas Attack—Attending a lecture.
Reconnoisance Tour—Snooping around Patt Hall at 12 o'clock midnight.
Leaning Rest—Coming home after a Friday night dance.
As You Were—Broke.



Dante's Inferno

(With due apologies to all parties concerned)

I dreamed a dream last night,
  It made me laugh with glee;
For the scene laid out before my eyes
  Furnished unclothed joy for me.

I found myself in the bottomless pit
  Some few thousand feet below,
But Satan knew not that I was there;
  Undisturbed, I beheld the show.

The old scratch was much too busy
  To pay me any heed,
For there in the brimstone fire
  Was "Red" Farquar making unrefined speed.

An imp just outside the office
  By whirling him on a fork,
Was demonstrating to "Big" Paul
  New ways of describing a torque.

I could hardly keep from shouting
  When down in the gate below,
"Old Monk" begged a holiday
  And the imp sternly said "No."

Then J. Mort, in anguish, listened
  To a fresh imp at the board,
"Say seven times eight is fifty-six
  'Cause the old cow crosses the road."

Driving on through the hottest fire,
  Enveloped in the whitest heat,
Our Prexy was steering the Franklin,
  While Prince Pat held down the rear seat.

A train loaded with boiling soup
  Came rushing madly through Hell.
The cars were labeled "Patt Hall,"
  And in bold type, "Handle with Care."

That I saw the whole —— faculty
You have no doubt concluded;
But lest you overlook, I'll simply add
Ezra was there also.

WALLACE '20



CHAFF



KENTUCKIAN

1919

WALLACE '20.


Eliza's Page.



Paragorically Speaking

Poor old Pi Kappa Alpha, only one man left in school this year and no meeting place, no fines to pay—no nothing. Guess the chapter will turn its charter over to Transylvania.

* * *

If these S. A. E's. continue to pledge men in the same rampant manner that they have practiced this year, it will be but one more year until there will be an S. A. E. political party, with the odds in favor of a President from this bunch.

* * *

The way Chi Omega and Kappa Kappa Gamma rush prospective pledges, reminds one of election day at a Democratic primary.

* * *

Who ever heard of a Jew being associated with a bunch of Greeks?

* * *



PAT CAMPBELLL'S MUSTACHE

Isn't it funny how meeting places of fraternities change during a few years? Now look at the K. A's. This year they hold their meetings in the Y. M. C. A. Then there is that A. T. O. bunch, with their weekly gatherings at Patt Hall. The most unique way of imposing fines belongs to this bunch. The fine is paid by the malefactor in chocolate sundaes, which are fed to the sweethearts of the dear brothers.

* * *

There was once a time when the Sigma Chi's had a little old song called "Sweetheart of Sigma Chi." But that did not happen this year, because no one would go with them.

* * *

Some bunches make a mistake by taking in members of certain nationalities, not exactly according to best taste—but when the Phi Deltas slipped one over on the other boys, several sororities thought they were covering too much territory.

* * *

Now that "Old Brit" has passed through the gates of the dear old institution, what will become of the Kappa Sigs? Of course, "Tubby" will do all he can, but with all of his "understanding," the "shimmy" dance won't stay forever.

* * *

If the Sigma Nu bunch would plant a bunch of trees in their front yard, there wouldn't be a chance in the world to keep all the squirrels in the country out of them. But then Nuts is Nuts and Squirrels is Squirrels.

GIRL'S ATHLETICS.



It certainly is time to quit when the Pan-Hellenic Box Party adjourns from the theatre to the private dining room of the Phoenix. You know a number of "pops" just had to fit into the occasion.

* * *

Beauty may not make up the Alpha Xi Delta fraternity, but the superabundance of brains makes up for all that.

* * *

The only man in the Horace Mann is dead.

* * *

If every crowd of girls stuck together as closely as the Kappa Deltas, then "in union there would be strength."

* * *

The last act—"Alpha Delta Sigma."

* * *

Where the "bull" flows—Tau Kappa Alpha.

* * *

Iron Heads—Tau Beta Pi.

* * *

Beauty personified—Alpha Gamma Delta.



The biggest joke of the season. The forty cents received (?) by the members of the R. O. T. C.

* * *

It is reported that in the future "individual playing" on the part of the members of the basketball team will be punished by severe fines and possible expulsion from school. Grand, grand.

* * *

From the looks of this annual, it seems that about all some people come to the University for is to get their picture in the year book.

* * *

As long as politics plays the leading role in an educational institution, there will be no education.

* * *

If there is anything that a college crowd loves and still has not the possession, it is College Spirit. But the Class of '19 makes up for all faults.

* * *

As long as the Sophs remain afraid of the Freshmen, there will be no Tug o' War. Future classes will look after this, no doubt.

* * *

Now that the Mechanicals have been moved over to Scovell Park, they feel very much more at home.



GUESS WHO.

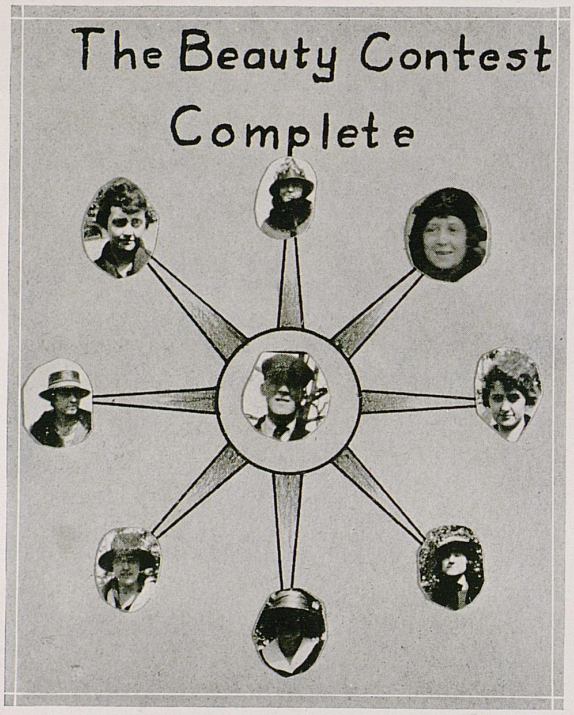

WALLACE '20.



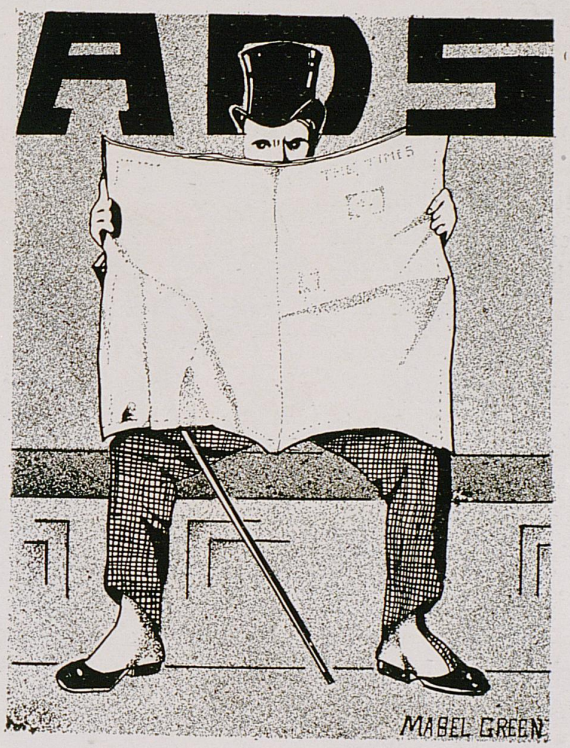
ADS
MABEL GREEN

"Experience the Great Teacher"

The most valuable lessons learned in life are usually those gained by actual experience, often experience that has been very costly. But that kind of knowledge usually sticks close to the ribs.

We Have Learned

By experience that all wool well tailored clothing is the best and cheapest in the long run.

Hart Schaffner & Marx

only make clothing from fine all wool materials, sewn with silk and linen thread.



Copyright 1918 Hart Schaffner & Marx

We Guarantee Satisfaction

KAUFMAN CLOTHING COMPANY

LEXINGTON'S BETTER STORE

1919

WALLACE '20.



Victor Bogaert Company

LEADING JEWELERS AND IMPORTERS

Importing House
139 Chaussee De Wavre
Brussels, Belgium

133-135 West Main Street
Lexington, Kentucky
Established 1883.

Stein-Bloch Smart Clothes

Style in shop windows does not always mean style after months of service. It does if the clothes are from Stein-Bloch.

Stein-Bloch Tailoring Guarantees Continued Smartness

Graddy-Ryan Co.

Incorporated.

"Wear for Young Men and Men Who Stay Young"

Quality Tailoring That Appeals to College Men

Hundreds of college men wear Just-right Tailored-to-order clothes and are among our best customers. Our range of smart patterns is so large that we can please the most particular. Every garment is cut and fitted on the premises under the personal supervision of our designer, Morris L. Levy, and absolute satisfaction is guaranteed. Come in and look at our patterns for summer wear.

SUITS AND TOP COATS
Made-to-Measure
$25, $27.50, $30, $32.50, $35, $37.50, $40, $45

JUSTRIGHT TAILORING CO.
145 West Main St.
LEXINGTON, KY.

C. D. Calloway & Co.

SPORTING GOODS HEADQUARTERS

Motorcycles, Pennants and Posters. Complete Line of Athletic Goods. Eastman Kodaks

146 West Main St.
Lexington, Kentucky

KENTUCKIAN

1919

WALLACE '20.



THE GRAVES-COX STORE

IS KNOWN BOTH IN LEXINGTON AND CENTRAL KENTUCKY AS THE

"COLLEGE FELLOW'S SHOP"



THE NEWEST AND SMARTEST OF APPAREL AT ALL TIMES

Kuppenheimer Suits, Hanan Shoes,
Manhattan Shirts, Stetson Hats

GRAVES, COX & CO.

Incorporated

"THE COLLEGE FELLOW'S SHOP"

1919

WALLACE '20.



The College Store for
College People

UNIVERSITY BOOK STORE



PENNANTS, STATIONERY,
BOOKS, ENGRAVING AND
FOUNTAIN PENS

ALL THE NEEDS OF A COLLEGE MAN

J. F. BATTAILE, '08, Manager

233 WEST SHORT STREET

KENTUCKIAN

1919

WALLACE '20

Stafford Engravings Are Used in This Annual Because of Quality— and Service

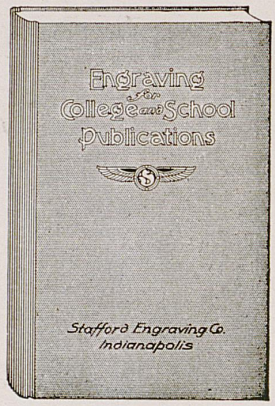

You will find our engravings in a great number of the high-class year books that are published throughout the entire United States. We have a department which specializes in making halftones, color plates, zinc etchings, art work and designs for college and school publications. We use the famous Levy Acid Blast process, which produces halftones that print far better than plates made in the ordinary way, and which greatly aids the printer in making an artistic success of his work.

In order to co-operate with our customers more closely, we have prepared a valuable book "Engraving for College and School Publications," which we loan to the staff of every publication which uses Stafford Engravings. This book contains 164 pages and over 300 illustrations, and will be of great assistance in simplifying ordering, in preventing costly mistakes and in securing highest quality engraving at lowest cost. This helpful book is not sold—simply loaned to Stafford customers.

We also specialize in Commencement Invitations; Fraternity, Sorority and Club Stationery; Visiting Cards, and other Copper Plate Engraving and Steel Die Embossing. Samples with Prices on Request.

STAFFORD ENGRAVING COMPANY

Artists, Designers, Engravers

Century Building **Indianapolis, Indiana**

1919

WALLACE '20.



Spengler's
ART AND GIFT SHOP

THANKS FOR YOUR PATRONAGE

During our twenty years of successful business, University of Kentucky students have given us fully 85 per cent of their work, which we assure you was highly appreciated.

VISIT US IN OUR NEW AND LARGER QUARTERS

SPENGLER

ART AND GIFT SHOP

317-319 WEST MAIN ST. LEXINGTON, KENTUCKY

WALLACE '20.



KENTUCKIAN

Forty-One College Annuals

Representing Colleges in Seventeen States is Our Record for This Season

Benson Printing Company is a printing plant specially equipped for every kind of school and college work. It is a complete organization with artists and designers and workmen whose thought and inspiration is concentrated in the production of College Annuals and School Literature.

This year we are printing for such institutions as: Georgetown College, Alabama Woman's College, Millsaps College, Wofford College, Brenau College, Mercer University, Judson College, University of Alabama, Transylvania College, Kentucky College for Women, Tennessee College, Greensboro Woman's College, Trimble County High School, Sewanee University, Greenville Woman's College, Alabama Polytechnic Institute, Tulane University, Kentucky State University, Belhaven College, Sewanee Military Academy, Dickinson College, Blue Mountain College, Muskingum College, University of Mississippi, Ouachita College, Furman University, Mississippi Woman's College, Hillman College, Branham and Hughes Military Academy, Davidson College, Birmingham Southern College, The Citadel, Henderson-Brown College, Westhampton College, Trinity College, Central College, State Normal School, Alabama Presbyterian College, Central High School, Vanderbilt University, Howard College.

Samples *and* Prices Upon Request

BENSON PRINTING CO. NASHVILLE, TENN.

College Annual Experts

This Book is a Sample of Our Work

1919

WALLACE '20



McGurk & O'Brien

HOME-MADE CANDIES
LUNCHEONETTE
SODA WATER, ICES

"Uncle Charlie's"
THE PLACE TO EAT
Where the Live Ones Like to Linger
Moderate Prices
Chas. Oldham

PATRONIZE

OUR

ADVERTISERS

KENTUCKIAN

1919

WALLACE '20.



A "Good Anytime" Dessert

Such a dish of plain Jell-O as Bobbie and Jack welcome with clapping of hands and cries of "Oh, Good-e-e-e!" is good enough for anybody.

But just now, when "substitutes" are still having their day, Jell-O, whipped like cream, is one of the most useful and enjoyable of all foods.

What particularly interests college girls is the fact that whipped Jell-O—say in the form of a pineapple Bavarian cream—is a treat, and one that any girl can provide.

The new Jell-O Book tells how to make all the whipped Jell-O dishes and it will be sent to any address.

Jell-O is put up in six pure fruit flavors: Strawberry, Raspberry, Lemon, Orange, Cherry, Chocolate, and is sold by all grocers, **2** packages for **25** cents.

THE GENESEE PURE FOOD COMPANY,
Le Roy, N. Y., and Bridgeburg, Ont.

WALLACE '20.




Poor Fools.
"Fan" and his Valet.
Ain't Love Grand.
Mech's. of '20.
Up-side Down?
"Beauty" Breaks Monotony
Rough Necks.
?-Seniors-?-!
4 years Preparation.
Mechanical Golf Labratory.



KENTUCKIAN

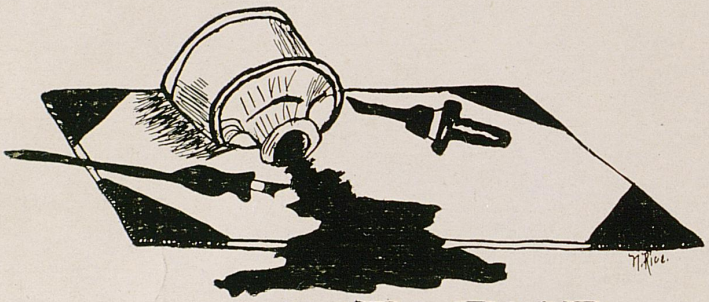

THE END

1919

WALLACE '20

THIS BOOK MUST BE
USED IN THE LIBRARY

UNIVERSITY OF KENTUCKY
3 0425 0898958 I

THIS BOOK MUST BE
USED IN THE LIBRARY