Commonwealth of Kentucky

EDUCATIONAL BULLETIN

REPORT of the SUPERINTENDENT OF PUBLIC INSTRUCTION



Published by order of the

STATE BOARD OF EDUCATION

JOHN W. BROOKER
Superintendent of Public Instruction

ISSUED MONTHLY

Entered as second-class matter March 21, 1933, at the post office at Frankfort, Kentucky, under the Act of August 24, 1912.

Vol. XI • December, 1943 • No. 10

LIBRARY
UNIVERSITY OF KENTUCKY

BIENNIAL REPORT

of the

SUPERINTENDENT OF PUBLIC INSTRUCTION

of the

Commonwealth of Kentucky

FOR THE BIENNIUM ENDED
JUNE 30, 1943

Ky. Dept. of education.
Educational bulletin.

Published by order of the

STATE BOARD OF EDUCATION

J. W. BROOKER
Superintendent of Public Instruction
Chairman State Board of Education

LIBRARY
UNIVERSITY OF KENTUCKY

370.61
K419
v.11
1943
no.10
copy 1

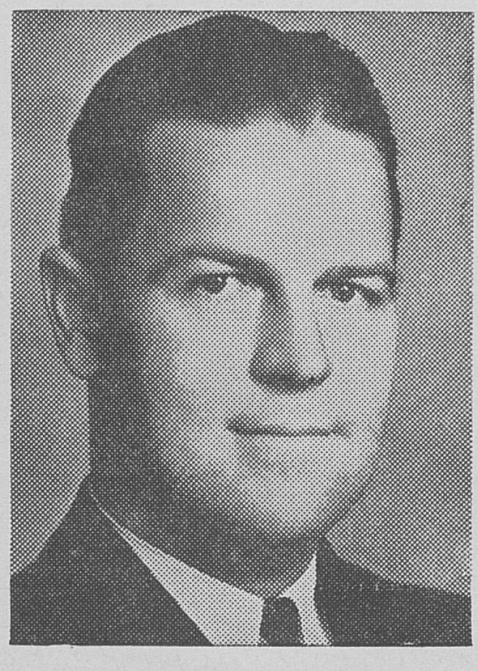

JOHN W. BROOKER
Supt. of Public Instruction

KENTUCKY STATE BOARD OF EDUCATION

BROOKER, J. W., Superintendent of Public Instruction, Chairman
BROADY, W. H., Canmer
DUFFY, FRANK, Cynthiana
HAMMOCK, W. G., Pewee Valley
KINNER, EARL W., Louisa
MOORE, HOYT, Fulton
NOLAND, JOHN, Richmond
SUPPINGER, LAMBERT, Frankfort
EVANS, GEORGE L., Secretary

STATE DEPARTMENT OF EDUCATION

BROOKER, J. W., Superintendent of Public Instruction
YOUNG, GORDIE, Assistant Superintendent of Public Instruction

---

DIVISION OF SCHOOL CENSUS AND ATTENDANCE

WALTON, MOSS, Director
DAVIS, MITCHELL, Assistant Director

DIVISION OF SCHOOL FINANCE

EVANS, GEORGE L., Director
SHIRLEY, CURTIS E., Assistant Director
MILLS, J. C., State Supervisor School Finance
DRYDEN, RAY N., State Supervisor School Finance
EADES, HAROLD, Auditor and Bookkeeper

DIVISION OF FREE TEXTBOOKS

NEBLETT, P. H., Director
JOLLY, W. C., Assistant Director

DIVISION OF SCHOOL SUPERVISION

GODMAN, MARK, Director
TAYLOR, SAM B., Supervisor Negro Education

DIVISION OF SPECIAL EDUCATION

NICHOLS, HOMER, Director
MOORE, CLEVELAND, Ass't. Director
PATRICK, OLNEY M., Supervisor
BALDREE, W. HICKMAN, Supervisor
WALTER, CHARLES A., District Supervisor
ALLEN, LINDSEY E., Assistant District Supervisor
TRAYLOR, ROBERT E., Dist. Supervisor
DUGAN, D. D., District Supervisor
WESLEY, L. G., District Supervisor
SHOEMAKER, VICTOR B., District Supervisor
HUDSON, LEONARD L., District Supervisor
HUMBLE, LELAND C., Assistant District Supervisor
YOUNG, WILL, Assistant District Supervisor
FORD, HARRY B., Assistant District Supervisor
RAYBURN, WAYLON, Assistant District Supervisor
REED, JOHN S., Assistant District Supervisor

DIVISION OF TEACHER TRAINING AND CERTIFICATION

JAGGERS, R. E., Director
COMBS, LOUISE, Assistant Director of Certification

DIVISION OF VOCATIONAL EDUCATION

WOODS, R. H., Director Vocational Education and War Training Programs
HILTON, E. P., Supervisor Agricultural Education and Supervisor Food Production War Training
BROWN, HAYWARD, Assistant Supervisor Food Production War Training
STINSON, CARL H., Assistant Supervisor Food Production War Training
WILLIAMS, J. B., Assistant Supervisor Food Production War Training
WILLIAMSON, MARY LOIS, Supervisor Home Economics Education and School Lunch Programs
VAUGHAN, MARY BELL, Assistant Supervisor Home Economics Education
RUDD, ROBERTA, Assistant Supervisor School Lunch Program
LEWIS, JANE S., Assistant Supervisor School Lunch Program
WILSON, HAROLD G., Supervisor of Trade and Industrial Education and War Production Training
MITCHELL, GEORGE, Coordinator War Production Training
MARSHALL, KENNETH, Senior Accountant War Production Training Programs

---

CLERICAL ASSISTANTS

BELL, LENA
BELL, RACHEL
BLYTHE, RUTH
CAMPBELL, MARY
CHURCH, HELEN
CLASBY, ALICE
CLAYTON, CHARLINE S.
COBB, AMA
*CONWAY, HUGH G.
EMMIT, SUSAN
ESTILL, ANN MINERVA
FORQUER, HALLIE
GOIN, ANNA MARION
HOGE, ANNE
HOWSER, MILDRED
JONES, EMILY
KAEMMERLE, MARY L.
KERSHAW, CLARA
*LUTTRELL, JAMIE
McCOY, CHRISTINE C.
MERKLEY, ELANDOR E.
MOORE, LENORE
NESBITT, HIEATT
O'DONNELL, LOUISE
PARKER, GEORGE E.
PENN, KATHERINE
PERRY, BARBOUR
POLIN, MATTIE W.
RIESTER, MARY K.
SERAFINI, ANGELA
SMITHER, DORIS
STAGG, SUE
STOKES, VIRGINIA
STRASSNER, JOSEPHINE
STUCKER, MARY L.
TRAVIS, HELON
TRAVIS, RUBY MAI
WALSH, ESTHER
WALTERS, GRACE T.
WHITEKER, MABEL G.

* On leave Armed Forces.

ADULT EDUCATION

MRS. EMMA GUY CROMWELL ..... Consultant

TEACHERS' RETIREMENT SYSTEM OF THE STATE OF KENTUCKY—Personnel

KIMBLER, N. O., Executive Secretary
BECKHAM, VERA, Assistant
PHILLIPS, F. L., Accountant
JONES, WELDON, Bookkeeper
BLANFORD, LORA MAE, Stenographer
BOONE, KATHRYN, Machine Operator
KERBY, LOIS, Machine Operator
MEADE, HELEN, Clerk
PERKINS, STELLA STONE, Clerk

LETTER OF TRANSMITTAL

COMMONWEALTH OF KENTUCKY
DEPARTMENT OF EDUCATION
FRANKFORT

To the Governor and the
General Assembly of the
Commonwealth of Kentucky:

In compliance with Sections 57.140 and 156.250 of the Kentucky Revised Statutes, I submit herewith the report of the Superintendent of Public Instruction for the biennium ended June 30, 1943.

The report is given in two parts: Part I, the Report of the Superintendent of Public Instruction; Part II, a summary of statistical tables and detailed financial and general school statistics for the individual school districts of the state.

Respectfully submitted,

JOHN W. BROOKER
Superintendent of Public Instruction

January 1, 1944

TABLE OF CONTENTS

	Page
Letter of Transmittal	549
Report of the Superintendent of Public Instruction	551
Introduction	553
Census and Attendance	554
Finance	555
Free Textbooks	561
Informal Adult Education	564
Special Education	564
Supervision	570
Elementary Schools	570
Secondary Schools	570
Negro Education	575
Teacher Education and Certification	577
Teachers' Retirement System	585
Transportation	598
Rules and Regulations for Boards of Education	606
School Laws Compiled, 1942 edition	605
Vocational Education	606
Statistical Tables	627

Page
549
551
553
554
555
561
564
564
570
570
570
575
577
585
598
606
605
606
627

PART I

REPORT OF THE SUPERINTENDENT OF PUBLIC INSTRUCTION

INTRODUCTION

This report is made in accordance with the requirements of Sections 57.140 and 156.250, Kentucky Revised Statutes. In this report may be found a brief summary of the work of the various Divisions of the State Department of Education, together with a record of the outstanding activities in the public school system for the biennium beginning July 1, 1941, and ending June 30, 1943.

During the biennium the outstanding accomplishment was the passage of an amendment to the State Constitution permitting the distribution of not to exceed ten per cent of state school funds on other than a per capita basis. This amendment was adopted by an overwhelming vote of the people in the general election in November 1941. Following this the General Assembly of 1942 made an appropriation of $400,000 for each year of the biennium 1942-1944, for the purpose of helping to equalize educational opportunities in Kentucky. In addition to this the Teacher Retirement System has been strengthened, teacher tenure legislation has been enacted, an accurate census has been maintained, the vocational and special education programs have been enriched and greatly expanded, and the public school system has been reorganized to make every possible contribution toward the winning of the war and to help meet the impacts of war on the schools, so that they function smoothly and efficiently for the benefit of Kentucky's children.

The following recommendations for the improvement of the public schools of Kentucky are respectfully submitted for the consideration of the Governor and the General Assembly: (1) that the common school fund be increased to a minimum of $15,000,000 annually; (2) that a deficiency appropriation of $3,000,000 be provided for the present school year (1942-43); (3) that ten per cent of the common school fund, or a minimum of $1,500,000 annually be set aside to the special school fund to help equalize educational opportunities throughout the Commonwealth; (4) that the law governing the distribution of the special state school fund be amended so that more school districts may participate in the benefits of the fund; (5) that all local school districts be granted the same permissible maximum tax levy; (6) that the teacher tenure act be clarified and strengthened; (7) that legislation be enacted to provide for the security of tenure of members of the State Board of Education and the governing bodies of other state institutions of higher learning; (8) that sufficient appropriation be made to the State Department of Education to enable it to function effectively in carrying out the services authorized by law.

A detailed statement concerning the work of each Division of the Kentucky State Department of Education, for the biennium beginning July 1, 1941, and ending June 30, 1943, is set out herewith.

CENSUS AND ATTENDANCE

The activities of the Division of Census and Attendance during the biennium ending June 30, 1943 were largely a continuation of the work of the preceding biennium. During this period an intensive study was made of the activities of the attendance officers in each county and independent school district of the state with particular emphasis upon the school census records.

The series of conferences held with attendance officers at which school census records were submitted for inspection and comparison were of great value in helping the attendance officers to amend their census records in accordance with the tremendous change in school population brought about by the war. The results of this migration to industrial centers is partially reflected in the decrease in school population in nearly every school district in the state. This decrease was greatest in the rural areas, as shown by the following table:

School Census

Year	County	Independent	Total
1940	547,575	230,854	778,429
1941	536,362	227,017	763,379
1942	523,915	221,189	745,104
1943	500,711	217,181	717,892

The county school districts lost 46,864 from 1940 to 1943 and independent districts lost 13,673. The loss in the county districts was more than three times the loss in independent districts.

The school districts in the state showing the largest gain in school population from 1940 to 1943 were Jefferson County and Louisville Independent. This was due to the migration of workers to the industrial plants located in these school districts.

The decrease in school census is paralleled by a decrease in enrollment and average daily attendance. As in the case of the school census the largest decrease in enrollment and average daily attendance was in the county school districts.

Enrollment

Year	County	Independent	Total
1940	426,510	182,111	608,621
1941	418,324	181,143	599,467
1942	404,567	176,738	581,304
1943	389,195	172,649	561,844

Average Daily Attendance

Year	County	Independent	Total
1940	338,290	154,920	493,210
1941	330,023	152,002	482,025
1942	319,781	147,837	467,618
1943	293,299	140,311	433,610

The increase in juvenile delinquency from 1941 to 1943 was due in a large measure to the unsettled conditions accompanying the expanded industrial operations and the entry of this country into the war. A contributing factor has been the many changes in school personnel, particularly attendance officers. During this period more than one-third of the attendance officers have joined the armed forces or changed employment. In too many instances the replacements have not been as well trained and consequently are not in position to cope with the increased difficulties. This situation could have been avoided in many instances if the salary had been increased to meet present day demands.

A recent study of the reasons given for children being absent from school shows that in county school districts illness and working accounted for over fifty percent of the absences. It would seem that attendance could be greatly improved if an intelligent and vigorous effort was made to eliminate these causes of non-attendance. The scarcity of farm labor has brought about a great increase in the number of children required to stay at home and work who should be enrolled in school. This is a problem which should be studied and subjected to positive action by school authorities. A re-arrangement of the school program would go far toward relieving this situation in many localities. A realization on the part of parents of the importance of regular attendance and a co-operative attitude by school authorities will greatly reduce the amount of absence because of work.

FINANCE

When attempting to write concerning activities in the field of school finance, it is impossible to cover the whole subject. The tables, reports and statistical data pertaining there to speak for themselves; therefore, only certain topics will be treated in this narrative.

Length of School Term

The average term, expressed in months, of county school districts for the year ending June 30, 1943, was 7.82, which compares with 7.79 months for the year ending June 30, 1941. The term for independent districts embraced in cities of the first four classes was 9.59 months and 9.10 for independent school districts in cities other than the first four classes. This makes an average term for the State of 8.36, compared to 8.33 for the previous biennium.

Property Assessments

The median per census pupil assessment of corporate and non-corporate property in county school districts for the school year ending June 30, 1943, was $1,676. This compares with $1,475 for the year ending June 30, 1941. Large independent districts embracing cities of the first four classes had a median per pupil assessment of $2,583, compared to $2,406 for the previous biennium. In small independent districts embraced by cities of less than the first four classes, the median was $2,050, as compared to $1,891 for the year ending June 30, 1941. The median per census pupil assessment for corporate and non-corporate property for the State-at-large was $2,020, as compared to the 1941 figure of $1,841. The two extremes in county school pupil assessment were Woodford County, $11,074, and Clinton County, $328. The extremes in small independent districts were Anchorage, $8,473, and Gatliff, $137. In cities of the first four classes, Fort Thomas had a per pupil assessment of $9,135 as compared with Jackson, $1,015.

Teachers Salaries

The median annual salary for all teachers in the Commonwealth for 1942-43 was $782. This compares with $717 for the year ending June 30, 1941. The median for all men teachers was $905, as compared with $761 for all women teachers. The median annual salary for all white teachers was $769, as compared with $907 for Negro teachers. The higher median annual salary for the Negro teachers is accounted for by the fact that the Negro population has gravitated toward centers having a longer school term, thereby affecting the annual salary and, too, the districts wherein are found most of the Negro population pay better salaries than does the typical Kentucky district. The median annual salary for all elementary teachers is $676, as compared with $1,139 for high school teachers. Better training and longer terms are two factors which contribute to the higher salaries for high school teachers. However, there is a tendency on the part of many districts to have a schedule which benefits the high school teacher, even though the training is not superior to that of the elementary teacher.

Buildings in Defense Areas

This division has been of some assistance in working with local school districts, other divisions of the Department of Education, and the Federal Government, in securing more adequate building facilities in critical defense areas. A new, modern building was secured for Vine Grove because of the educational load brought on by the rapid expansion of Fort Knox. A new, four-room building was erected at Federal Expense in Muldraugh, Meade County. This, again, was a direct result of the increased school load, because of the district's proximity to Fort Knox. New shop buildings were built at the Lafayette School, in Fayette County, and have been used to further the training necessary in connection with the war effort. A new shop buildings was built at Federal expense at the Mayo State Vocational Training School to expand the

facilities for training of war workers. Additional schoolrooms were added at Rineyville, an important school center in Hardin County.

Maintenance and operation funds have been made available by an agency of the Federal Government to benefit the Hardin and Meade County boards of education. Applications are pending for maintenance and operation funds for Union County, Webster County, Hopkinsville, and Richmond.

Child Care

The personnel of this division, in cooperation with other divisions of the Department, has given considerable time and study to the problem of adequate child care of working mothers in defense-connected areas. These Child Care Centers have been established at many points throughout the State, some of which are Mayfield, Henderson, Danville, Louisville, and Southgate.

School Obligations

Many Kentucky Boards of Education had outstanding School Corporation Bonds which, by all rulings and interpretations, had been held taxfree as to both principal and income. In late 1942, the Department of Internal Revenue, Washington, ruled that the income from these securities was subject to Federal taxation. A representative of this division, public school administrators, and several leading members of the legal profession, went to Washington and had a conference with officials of the Revenue Department. Every attempt was made to have this ruling reversed, as it had been in the past. This effort failed.

The case was taken through the Fayette Circuit Court and the Kentucky Court of Appeals, which brought forth a decision that School Corporation Bonds could be legally refunded into School Revenue Bonds, issued by the fiscal court of the county, or the governing body of the city, as the case might be. The bonds so issued are not subject to taxation, according to all present decisions and rulings. Most holders of School Corporation Bonds have been exceedingly cooperative in helping carry out this plan of exchanging and refunding. Favorable mention should be made of the various financial firms which have been of great assistance in helping bring this change about. This plan provides that the holders of School Corporation Bonds be given School Revenue Bonds in the same amount, and continuing all the provisions of the original School Corporation Bonds, except that there is no tax refund clause contained in the newly-issued School Revenue Bonds. This feature is unnecessary because, as stated earlier in this paragraph, these School Revenue Bonds are not subject to taxation.

SPECIAL STATE SCHOOL FUND

There appears herewith a copy of the Act authorizing the distribution of a certain part of the State School Fund on a need-ability basis.

IN HOUSE

REGULAR SESSION 1942

House Bill No. 2

Tuesday, January 6, 1942

Mr. Henry Ward introduced the following bill, which was ordered to be printed and referred to the Committee on Education No. 1.

AN ACT relating to public education.

Be it enacted by the General Assembly of the Commonwealth of Kentucky:

Section 1. The special fund appropriated out of the general fund for the purpose of equalizing educational service in local school districts shall be distributed and administered under the direction of the Superintendent of Public Instruction, with the approval of the State Board of Education, as provided in this Act.

Section 2. Any board of education that has had its budget and salary schedule approved by the State Board of Education as provided by law and has levied the maximum school tax permitted by law, shall have the privilege of applying for aid from this special fund. Such application shall be filed with the Superintendent of Public Instruction on or before January 15 of each year except the year 1942, and previous to May 15, 1942.

Section 3. The Superintendent of Public Instruction shall make a careful study to determine the maximum amount of revenue that is available annually for the education of each child in average daily membership in the public schools in each school district in Kentucky. Such study to be used as the basis for the distribution of moneys from the special fund for the school year 1942-43, shall be based upon records and reports for the school year ending June 30, 1941. Thereafter this study shall be made annually in the same manner. If the Superintendent of Public Instruction finds that a board of education is unable to provide an average of thirty dollars ($30) per year for the education of each child in average daily membership in its district, then the Superintendent of Public Instruction with the approval of the State Board of Education shall prorate from the funds appropriated for this purpose an amount sufficient to enable such board of education to provide an income of thirty dollars ($30) per year for the education of each child in average daily membership in such school district. In the event that the amount appropriated for this purpose is not sufficient to permit an allotment to each board of education of the full amount necessary to provide an income

of thirty dollars ($30) per year per pupil in average daily membership, then the amount appropriated shall be distributed to all school districts which qualify for such aid on a percentage basis to be determined by the ratio of the funds appropriated for this purpose to the total amount necessary to provide an income of thirty dollars ($30) per child in average daily membership in the public schools of the entire Commonwealth.

Section 4. The special fund shall be allotted to the local boards of education which meet the provisions of this Act by the Superintendent of Public Instruction with the approval of the State Board of Education on or before April 1, prior to the beginning of each school year except in 1942, when such allotment shall be made on or before June 1. The funds so allotted shall be distributed to the local boards of education regularly as a supplement to the state per capita funds provided for such districts.

Section 5. The Superintendent of Public Instruction with the approval of the State Board of Education shall prescribe rules and regulations governing the administration and expenditures of any moneys allotted to local school districts from this special fund. The money allotted to any local board of education under the terms of this Act shall be received and held and expended by it under the same liability and responsibility as provided by law for other funds which come into the hands of such board.

(SIGNED) STANLEY S. DICKSON, Speaker
House of Representatives

(SIGNED) RODES K. MYERS
President of Senate

Attest: (SIGNED) W. A. PERRY
Chief Clerk of the
House of Representatives

This Act is approved this 14th day of February, 1942.

(SIGNED) KEEN JOHNSON
Governor, Commonwealth of
Kentucky

The distribution under the provisions of this fund for the school year 1942-43 was to the following districts in the indicated amounts:

The Distribution of the Special State School Fund for 1942-43

Name of School District	Amount Available After Prorating 59.9427% × (5)
Breathitt	$ 29,629.67
Elliott	11,987.34
Leslie	18,972.46
Jackson	18,604.41
Russell	16,085.62
Clinton	7,567.76
Whitley	22,678.72
Wayne	14,472.56

Name of School District	Amount Available After Prorating 59.9427% × (5)
Owsley	7,796.14
Menifee	4,946.47
Laurel	17,491.27
Pulaski	23,582.05
Clay	17,379.18
Cumberland	6,769.32
Letcher	24,417.65
Edmonson	7,719.42
Butler	8,341.02
Magoffin	11,444.26
Monroe	8,084.47
Perry	22,340.04
Knox	13,252.73
Muhlenberg	12,890.07
Rockcastle	6,325.15
Metcalfe	5,139.48
McCreary	7,794.34
Bell	10,821.45
Knott	5,909.75
Wolfe	2,677.64
Harlan	14,530.11
Carter	4,441.15
Grayson	2,333.56
Pike	7,264.45
Johnson	853.58
Total for county district	$394,543.29

Independent Districts

Gatliff	$ 1,975.71
Albany	1,457.80
Bevier-Cleaton	818.81
East Bernstadt	345.86
Fairview	686.94
Liberty	170.83
Total Independent Districts	5,455.95
Total for All Districts	$399,999.24

The districts participating for the school year 1943-44 are indicated below, with the amounts for each district participating:

Distribution of State School Fund for 1943-44

Name of School District	Amount Available After Prorating 78.03473 × (5)
Leslie	$ 22,999.50
Clinton	10,361.87
Elliott	12,341.28
Russell	16,966.20
Perry	43,736.84
Cumberland	9,178.11
Breathitt	20,562.98
Owsley	7,841.59
Menifee	5,703.17
Casey	14,188.79
Knox	22,266.94
Clay	20,310.55
Wayne	12,617.00

Name of School District	Amount Available After Prorating 78.03473 × (5)
Adair	———*
Whitley	16,432.05
Letcher	25,138.43
Jackson	9,348.39
Wolfe	6,941.98
Butler	7,954.84
Pulaski	17,586.71
Edmonson	5,600.26
Rockcastle	5,804.65
Magoffin	8,342.57
Bell	13,018.36
Laurel	9,611.57
Muhlenberg	11,082.30
McCreary	7,155.85
Morgan	6,145.59
Monroe	5,117.04
Carter	7,135.60
Harlan	11,512.19
Knott	2,600.39
Total Required for County School Districts	395,603.59
Total Required for Independent School Districts	4,396.36
Total for all districts	$399,999.95

Independent Districts

Gatliff	$ 1,636.93
Albany	1,411.64
Liberty	593.70
Fairview	737.51
East Bernstadt	16.58
Total	$ 4,396.36

* Did not qualify.

FREE TEXTBOOKS

In the early history of American education and even in the primitive periods of our own schools, textbooks were few in number and poor in quality; however, they have been a vital factor in accelerating the slow but steady progress in the development of public education in Kentucky during the period they have been supplied by the State.

It is only since July, 1934, that State bought textbooks have been provided for the lower grades in our elementary public schools. After seven years service it is generally recognized that no more valuable, merited or popular contribution has been made to our educational system within the last century than the provision for free textbooks for Kentucky boys and girls.

The present Free Textbook Law though enacted in 1928 was inoperative until 1934 because the General Assembly failed to provide funds at the time.

In 1934, the "Appropriation Act" provided $500,000 per annum with which to buy and deliver books for the pupils of the public schools in

Kentucky free of any charge to them. According to the provisions of this Act books were purchased beginning in the first grade and so on as far as the funds for the year would provide (Sec. 4421c-7, Kentucky Statutes).

The first free books were furnished in the school year 1934-35 at which time 1,333,402 books were purchased. This number supplied completely the first three grades, serving approximately 300,000 pupils and in addition supplied three subjects in the fourth grade.

In 1935-36, 1,093,316 books were purchased. These supplied replacements in books bought the year before and new books through one section of the fifth grade.

In 1936-37, 1,041,952 more books supplied the necessary replacements in the lower grades, and provided the second section of the fifth grade and one section of the sixth grade.

In 1937-38, 1,161,533 new books were supplied which furnished replacements in the first five grades and one half of the sixth. New books were then supplied to the second section of the sixth grade.

In 1938-39, 929,579 books of which 587,984 were for replacements and 341,685 were seventh grade books, supplied all in this grade except music, art, spelling, civics and one of the social science books for the grade.

In 1939-40, 851,510 were supplied at a cost of $444,687.60.

Although the purchase of free books began in July, 1934, it was not until 1940 that all pupils in grades 1-8 had a complete set of books. In accordance with the law governing the purchase of free books it was necessary to make replacements of all unusable books in the lower grades before books in the advanced grades could be supplied. In 1940-41 all books were supplied in all eight grades. The total number of pupils supplied was 588,000 at an average cost of approximately ninety cents per pupil per year including administration and freight.

In 1940-41, 935,997 books were purchased at a cost of $527,300.77. Of the above books 634,247 were replacements and 301,750 were optional books in grades 1-4, inclusive.

In 1941-42, the second year of the adoption period 1940-45, approximately forty per cent of the new adoption books were introduced. 841,457 books were purchased at a cost of $479,428.99. From the purchase of the new books in 1940-41, $20,946.23 in exchange was collected.

In 1942-43, 868,939 books were purchased at a cost of $474,272.27. $51,059.88 was collected in exchange on books purchased in 1941-42.

In the school year 1943-44 a complete introduction of all books adopted in 1940 was made, and in addition to the above books the optional books of the fifth, sixth, seventh and eighth grades were bought.

Much improvement has been made in book accounting in the several district depositories during this biennium. It is noteworthy that the average life of our books is now longer. This is due to the better quality of material used in the manufacture of books and more attention to the use of the books.

GOOD CITIZENSHIP CODE

For Pupils Using State Free Textbooks
Pledge

Acknowledging my gratitude to the State for providing good schools and free textbooks for my education, and recognizing the obligations of citizenship that this education places upon me, I pledge myself to obey the good citizenship book code.

The Law of Respect

I will respect and take care of the property of the State.

The Law of Order

I will keep my books in good order at school and at home.
I will arrange my books neatly in my desk.

The Law of Cleanliness

I will keep my books clean outside and inside.
I will not mark them with pen or pencil.
I will not spoil their pages with finger prints.

The Law of Honesty

I will guard my books as a trust from the State.
I will return in good condition to my teacher the books which the State lends me.
I will replace or pay for those books that I lose or damage wilfully or unreasonably.

The Law of Right Dealing

I will keep my books fit for those to use who come after me as I expect those who come before me to keep their books fit for me to use.

The Code printed above is adapted from a Texas Textbook Bulletin and used here by permission of the State Department of Education of that State. We recommend it to our schools and earnestly urge upon teachers and pupils the patriotic duty and the extreme importance of taking the very best care of this valuable property of the Commonwealth.

Some observations:

1. Approximately 588,000 pupils in Kentucky are now supplied with all books.
2. Approximately 3,250,000 books are constantly in use.
3. Cost to taxpayer $.90 per pupil per year.
4. Average life of a book three and one-half years.
5. No state has ever had free textbooks and reverted to the old plan of parent bought books.

6. Educational administrators, teachers, and parents favor state-owned textbooks through the twelfth grade.
7. Free textbooks can be supplied to students of all public high schools in Kentucky for an additional annual appropriation of $400,000.

INFORMAL ADULT EDUCATION

The work of the Consultant in Informal Adult Education was made available to the school districts, clubs and civic organizations of the state for the purpose of presenting the proper methods of parliamentary procedure and public speaking, of stimulating a more careful study of the state and federal constitutions and other documents of our democracy, and rendering assistance on problems pertaining to high school libraries.

In carrying on this work the past eighteen months, proper methods of parliamentary procedure have been brought to the junior and senior high schools in many counties of our state and open forums held in the evenings to which the public and all civic organizations were invited and participated. The work has been enthusiastically received by the high school pupils and the public.

SPECIAL EDUCATION

The Division of Vocational Rehabilitation and Special Education is charged with the direction and supervision of five state-wide educational programs. The first of these is the guidance and training of special groups of handicapped children who are not able to attend or make satisfactory progress in the regular school system including preschool age groups. The second is counseling, guiding, adjusting, and vocational training, of handicapped adults—Vocational Rehabilitation. The third is special education service for the blind. The fourth is special aid and service for the deaf. The fifth includes what is known as "informal adult education."

Special Education is accepted as rendering a special or individual service to particular groups of handicapped children and handicapped adults so that they may be trained, retrained, or adjusted for some specific occupation or improved in the occupation selected. It includes only those types requiring special facilities, special aid, or special instruction because of physical, mental, educational, social, or moral deviation, and should be provided for all handicapped groups who cannot reasonably profit by the regular or formal programs of service and instruction which are provided for the normal person.

Part I—Vocational Rehabilitation

The State Board of Education of the Commonwealth of Kentucky, in cooperation with the Federal Government, provides vocational rehabilitation for physically impaired persons as a training, counseling, guiding, or adjusting process to prepare them for remunerative employment in occupations for which they are best fitted to earn a living for themselves and families.

The major services of vocational rehabilitation offered by the State Board of Education are advice in the selection of a proper vocation, advice in the methods of preparing for that vocation, advice in the methods of entering and making progress in that vocation, and vocational training required in preparing for that vocation.

Vocational Rehabilitation is maintained by State and Federal Government on the thesis that it is socially and economically sound for governments to promote public welfare by aiding individual members of society to become a part of and to take their places in that society.

In view of this thesis, the Federal Government included vocational rehabilitation as part of the recent Federal Social Security Act.

Because of increasing demands Congress enlarged and expanded the whole vocational rehabilitation program, June, 1943, by unanimously passing a Bill which was signed by the President, July 6. This expansion includes many services which the Division was not able to render under the old Act. It is now possible under the present Act to render practically any and all services necessary in order that a physically impaired person may be made employable.

During the fiscal year 1942-43, this Division through its agents was able to counsel, guide, adjust, and train 2,106 physically impaired adults, preparing them for employment in war production plants. The Kentucky record was exceeded in the south only by Texas, where 2,146 were made employable. The State of Kentucky has been divided into ten special vocational rehabilitation districts with offices located at Paducah, Princeton, Bowling Green, Louisville, Columbia, Lexington, Covington, Hazard, Ashland, and Harlan.

Service extended to all groups and communities: Local educational officials and social agencies in many cities have become interested in organizing within their departments rehabilitation programs which are carried on in cooperation with State plans. The service of this Division reaches every county and community in the Commonwealth.

Part II—The Handicapped Child

The Legislative Acts of 1934 established the Division of Vocational Rehabilitation and Special Education in the Kentucky Department of Education. Section 4434-33, Kentucky Statutes, provides for district boards of education to carry on programs of special education. Special Education is rendering special service to special groups of handicapped children and citizens throughout the Commonwealth in order that they may be trained for some specific occupation. The Constitution and court rulings of the Commonwealth of Kentucky provide that educational opportunities be furnished all school children.

The same educational opportunities furnished normal children should be furnished these homebound, mentally fit, handicapped children. Since the training or education of the handicapped child costs more than that of the normal child, it is the duty of the State Government to provide this additional cost as boards of education are not in position to spend more on the handicapped than on the normal child.

Programs of special education are administered by the State Board of Education, in cooperation with local school boards, which has adopted rules and regulations governing these special programs throughout the various districts of the Commonwealth.

Local boards of education in eighty-one school units are employing special teachers or special supervising teachers to carry on training programs for homebound handicapped children who are not able to attend or make satisfactory progress in the regular school. Many other school units are furnishing transportation to and from the public school for these children and some are providing special rooms within the school plant for the handicapped group. Also, some boards are providing home instruction for such children at least two hours per week through their regular teachers. It was found that approximately 2,038 handicapped children are being taught by these teachers.

Special summer training programs are offered by the University of Kentucky for the purpose of preparing those employed for this special type of service.

Part III—Adult Education

Section 4399-50, Kentucky Statutes: The board of education of any school district shall have the power to establish and maintain kindergartens for children from four to six years of age and, subject to the approval of the Superintendent of Public Instruction, may establish such night schools, industrial schools, and other schools for the residents of the district as may be deemed advisable.

Part IV—Kentucky School for the Blind

The Kentucky School for the Blind located at Louisville, Kentucky, has recently completed a century of continuous service to the blind children of the State.

Educational opportunities include kindergarten through an accredited high school. The course also offers music, commercial work, home economics and other types of vocational occupation.

Through cooperation of State Vocational Rehabilitation Department, many of our graduates, have successfully completed college work thus qualifying them to seek employment on a more competitive basis with the sighted.

Children, between the ages of six and eighteen, residents of the State, whose visual handicap prevents their attendance at the Public Schools, are eligible for admission.

Blind Adult Work

The Kentucky Workshop for Adult Blind offers training and employment to adults; this group is engaged in the manufacture of mops, brooms, broom bags, etc., and these products are sold to a group of the largest jobbers in the country.

Due to the war-time emergency, another department has been added which has furnished employment to a large group. This project includes insertion of wires in shipping tags and packing.

Accelerated speed of industry, has reflected most favorably in the Vending Stand Project; this condition has extended our service into longer hours resulting in employment for additional operators. To date, fifty-four are engaged in this project alone.

Our blind adults are represented in defense work throughout the State and we are hopeful that more opportunities will soon be available for them.

Other fields in which our blind are engaged are social service, evangelistic work, music, teaching, salesmanship, operating collection agency, book binding, Braille proof reading, piano tuning, massage and therapeutics.

Part V—Kentucky School for the Deaf

During the 1941-42 fiscal year the Kentucky School for the Deaf, Danville, Ky., enrolled 341 white pupils and 24 negro pupils. These pupils came from 96 counties and remained in school the full session from the middle of September until the last week of May. Very few improvements or changes were made this year on account of limited funds, but a full academic and vocational teaching program was carried out through the full year.

This school opened November 18, 1942, for the 1942-43 session because the contract for rebuilding the boiler walls was not completed until November. 326 white pupils and 23 negro pupils were enrolled this year from 95 counties. The appropriation was restored by the 1942 Legislature and salaries for all employees were restored. In spite of the late start and by teaching all day on Saturdays nearly every class completed a full year's work. The school was fortunate to have a full corps of 42 academic and vocational teachers, all of whom had been trained in regular recognized training schools for teachers of the deaf. Fourteen students completed the course and graduated June 9, 1943.

FINANCIAL SECTION OF BIENNIAL REPORT
July 1, 1941-June 30, 1943

Donations: (Names of donors)

Balance on hand July 1, 1941	$ 4,356.86
Madison County Chapter Red Cross	50.00
Arley Browning	62.50
Muhlenberg County Board of Education	50.00
Muhlenberg County Board of Education	50.00
Kentucky Female Orphan School	525.00
Louisville Tuberculosis Association	57.75
Ohio County Health Unit	62.50
Woman's Auxiliary of the Crescent Hill Presbyterian Church	57.50

Hopkins County Fiscal Court	$ 62.50
Ashland City Board of Education	50.00
Lawrenceburg Rotary Club	75.00
Ninth Street Baptist Chapel	100.00
Walter Lee Hays	62.50
Neiman Bedding Company	75.00
Oakdale Methodist Church	75.00
David Wilson	75.00
Ben Sippel	50.00
Jefferson County Fiscal Court	56.00
Kentucky Female Orphan School	662.50
Harlan County Schoolmasters Club	115.00
National Rehabilitation Association, Inc.	10.00
Victory Memorial Baptist Church	50.00
Ashland City Board of Education	50.00
Harlan County Teachers Club	37.50
Special Education Association	62.50
Muhlenberg County Board of Education	50.00
McCracken County Committee for Crippled Children	75.00
Lexington Red Cross	75.00
Pearl Bowling	50.00
Whitley County Board of Education	12.50
Letcher County Board of Education	62.50
Black Diamond Coal Mining Company, Inc.	50.00
Black Diamond Coal Mining Company, Inc.	50.00
Laurel County Board of Education	50.00
Miss Mattie Armstrong	62.50
Jefferson County Red Cross	2.00
Kentucky Female Orphan School	612.50
Woodford County Circuit Court	5.00
Jefferson County Welfare Department	50.00
Albany Lions Club	5.00
Crescent Hill Christian Church	50.00
West Chestnut Street Baptist Church	25.00
William Leair	50.00
G. W. Lawrence	62.50
Ernest Dick	5.00
Miss Fannie M. Patrick	75.00
Boston Christian Church	15.00
William Henry Capps	10.00
Cunningham Restaurant	62.50
Municipal Bureau of Social Service	50.00
William Henry Capps	7.50
Woodford County Health Chapter	10.00
William Henry Capps	7.50
Mason County Red Cross Chapter	10.00
Mason County Red Cross Chapter	10.00
Caleb Horn	75.00
Harlan Lions Club	50.00
Ben Watson	62.50
Harlan Lions Club	62.50
G. L. Cessna	50.00
Robert Wilkerson	50.00
Harlan Lions Club	62.50
Frank Short	50.00
J. M. Burcham	75.00
Louis Shackelford	15.00
Louis Shackelford	35.00
Reverend Oscar Smith	50.00
Reason B. Woosley	50.00
Vernon H. Loveless	17.00

Curtis Harper	$ 22.50	
United Presbyterian Church	50.00	
Division of Vocational Education	36.72	
Total receipts		$ 9,410.33
Total disbursements		8,416.49
Balance on hand July 1, 1943		$ 993.84
Receipts:		
1. Appropriation, Federal Government	$161,100.00	
2. Appropriation, Commonwealth of Kentucky	65,380.55	
3. Donations	9,410.33	
4. Certification of money expended by other public agencies	83,301.20	
Total receipts		$319,192.08
Amount federal money unmatched and reverting	$ 5,960.15	
Amount donations unexpended	993.84	
Total receipts unexpended		$ 6,953.99
Net receipts		$312,238.09
Disbursements:		
1. Administrative:		
a. Salaries	$38,455.97	
b. Travel	2,434.59	
c. Communication and postage	3,995.01	
d. Printing	2,101.31	
e. Supplies (administrative)	2,973.92	
f. Office fixtures (Special Fund)	1,958.39	
g. Office maintenance	1,782.28	
h. Miscellaneous	449.14	
Total administrative costs		$ 54,150.61
2. Case Production and Service:		
a. Salaries	$48,269.62	
b. Travel	11,443.74	
c. Tuition, educational and commercial institutions	62,993.26	
d. Tuition, industrial establishments	9,135.47	
e. Tuition, correspondence	818.75	
f. Tuition, tutorial	32,838.28	
g. Supplies and equipment (instructional)	58,945.92	
h. Placement equipment	3,879.76	
i. Travel of rehabilitants	2,147.08	
j. Prosthetic appliances	19,979.07	
k. Examinations	26.00	
l. Maintenance of trainees	7,610.53	
Total case production and service costs		$258,087.48
Total disbursements		$312,238.09

THE DIVISION OF PUBLIC SCHOOL SUPERVISION

The Division of Public School Supervision is charged with the obligation of supervising both the white and colored public elementary and public high schools of the state. In addition, the division gives some supervision to the private schools of the commonwealth, especially the private high schools that wish to be accredited by the State Board of Education.

During the past biennium the two supervisors in this division have carried on various activities. Some of these activities were (a) receiving and checking required reports; (b) answering correspondence; (c) visiting and inspecting schools; (d) holding educational conferences; (e) meeting with superintendents and boards of education; (f) delivering educational addresses; (g) preparing State Department bulletins and issuing circular letters; (h) writing educational articles; (i) holding interviews in office, and gathering and compiling statistics.

The Elementary Schools. The statistics relative to elementary schools from 1934-35 show that the trend has been toward larger school centers. In 1934-35 there were 7,491 elementary schools in the state. Of this number, 5,372 were one-teacher schools, 1,087 were two-teacher schools, 312 were three-teacher schools, and 720 were four-or-more teacher schools. During the school-year 1941-42 the number of one-teacher schools was 3,964, the number of two-teacher schools was 884, the number of three-teacher schools was 190, and the number of four-or-more teacher schools was 1,081. Thus, it is seen that the number of elementary schools in the state has decreased 1,372 since the school-year 1934-35.

The Secondary Schools. During the school-year 1942-43 there were 697 high schools in Kentucky. This number is in contrast to 716 high schools operating last year and 848 operating eight years prior to the school-year 1942-43.

Of the 697 high schools operating during the school-year 1942-43, 626 were complete organizations, that is, they offered a program of work through the twelfth grade. Of the 626 complete organizations, 362 were county high schools, 186 were high schools in independent school districts, 70 were private high schools, and 7 were operated by the state.

The following table presents data regarding the number of the various types of high school organizations found in Kentucky during the school-year 1942-43.

Table I

Types of High School Organizations and Number of Each

Types of Organizations	County Districts	Independent Districts	Private Schools	State Operated	Total
Grades 7-12	218	117	24	5	364
Grades 9-12	145	60	46	2	253
Grades 10-12	.....	9	.....	.....	9
Grades up to 11	4	1	.....	.....	5
Grades up to 10	21	6	.....	.....	27
Grades up to 9	17	21	1	.....	39
Total	405	214	71	7	697

The above table not only shows the number of different types of high schools operating in 1942-43, but it also indicates the number of high schools that were operating under different types of control. It will be noted that 405 of Kentucky's high schools during that school year were operated by county boards of education while 214 were maintained by independent school districts.

Of the 405 high schools which were county operated, 390 were maintained for white pupils while 15 were provided for colored pupils. Of the 214 high schools in independent districts at that time, 160 were for white pupils and 54 for colored. Of the 7 state operated high schools, 5 were for white pupils while 2 were for colored. It might be noted that one of the private high schools was operated for colored pupils.

Table II

High School Enrollments by Grades, Race and Control

Grades	County Districts		Independent Districts		State Operated		Private		Total
	White	Negro	White	Negro	White	Negro	White	Negro	
7	7,436	143	9,045	1,540	124	.....	183	....	18,471
8	6,573	121	8,143	1,356	128	.....	276	....	16,597
9	16,340	314	12,398	2,023	151	87	2,920	31	34,264
10	10,764	210	9,625	1,517	120	75	2,433	17	24,761
11	10,281	126	8,258	1,266	132	88	2,221	21	22,393
12	7,263	68	6,767	935	114	78	1,935	11	17,171
7-12	58,657	982	54,236	8,637	769	328	9,968	80	133,657
Percentage	43.89	.73	40.58	6.46	.57	.25	7.46	.06	100.00

Information Concerning High School Development. For a number of years the Division of Supervision has carried three tables in the bi-

ennial reports showing the development of secondary education in Kentucky through the years. These tables have proven helpful to students of Kentucky education and it is thought wise to continue to carry them in this Biennial Report.

Table III

Number of High Schools by Years

School Year	Public White High Schools	Public Colored High Schools	Private High Schools	Totals
1915-16	316	No report	No report	316
1916-17	376	32	No report	408
1918-19	400	30	No report	430
1922-23	529	56	No report	585
1923-24	492	51	86	629
1924-25	496	50	84	630
1925-26	551	57	91	699
1926-27	552	55	88	695
1927-28	607	64	98	769
1928-29	614	73	97	784
1930-31	661	72	73	806
1931-32	676	70	86	832
1932-33	678	73	82	834
1933-34	682	74	84	838
1934-35	684	75	89	848
1935-36	680	75	83	833
1936-37	663	78	77	818
1937-38	652	80	76	808
1938-39	628	80	75	783
1939-40	605	78	75	758
1940-41	592	74	72	738
1941-42	574	71	71	716
1942-43	555	71	71	697

The above table indicates that there was a continuous growth in the number of high schools in Kentucky from 1915 to 1935. Since 1935, however, the decrease in the number of high schools has been marked. The decrease has come about very largely as a result of the merger of small high schools, especially county high schools into larger school centers.

Table IV

Enrollment by Years in Different Types of High Schools

School Year	Public White High Schools	Public Colored High Schools	Private High Schools	Totals
1914-15	15,547	No report	No report	15,547
1915-16	18,850	1,054	No report	19,904
1916-17	20,800	1,225	No report	22,025
1917-18	22,929	1,209	No report	24,138
1918-19	21,255	1,218	No report	22,473
1920-21	25,939	1,446	No report	27,385
1922-23	35,806	2,373	5,007	43,186
1923-24	38,575	2,586	6,548	47,709
1924-25	37,264	2,952	5,857	46,073
1925-26	42,416	1,929	7,168	51,513
1926-27	46,096	2,664	7,440	56,210
1927-28	50,368	3,516	8,835	62,719
1928-29	54,903	4,083	8,590	67,576
1929-30	58,370	4,100	.....	62,470
1930-31	61,589	4,054	.....	65,643
1931-32	67,268	4,677	.....	71,945
*1932-33	*83,092	*6,994	*7,407	*97,493
1933-34	83,930	6,961	7,445	98,336
1934-35	88,583	7,983	7,846	104,412
1935-36	101,017	6,546	8,173	115,735
1936-37	106,799	8,711	8,994	124,504
1937-38	109,587	8,938	9,610	128,135
1938-39	117,284	9,587	9,166	136,037
1939-40	121,204	10,342	9,999	141,545
1940-41	123,822	10,440	10,185	144,447
1941-42	119,398	10,173	10,339	139,910
1942-43	113,662	9,947	10,048	133,657

* Beginning with the school-year 1932-33, the enrollment of the seventh and eighth grades of six-year high schools and of junior high schools are included in the totals.

Table IV presents an interesting picture of the increase in the enrollment in the different types of high schools since 1915. As one examines this table he will discover that there has been a rather marked decrease in high school enrollments since the school-year 1940-41. This decrease has been going on in all types of high schools, public white, public colored, and private. The decrease is especially noticeable in the case of the public white high schools. This decrease is reflecting the fact that many high school pupils have and are dropping out of high school, either to enter defense industries, pursue some type of defense training, or enter various branches of the armed forces.

Table V

High Schools Accredited Through Grade Twelve—1909-1941

School Year	Public White High Schools	Public Colored High Schools	Private High Schools	Totals
1909-10	54	No report	29	83
1910-11	69	No report	32	101
1911-12	85	No report	33	118
1912-13	100	No report	34	134
1913-14	123	No report	38	162
1914-15	134	No report	41	175
1915-16	149	No report	45	194
1916-17	171	No report	50	221
1917-18	185	No report	52	237
1918-19	201	No report	52	253
1919-20	220	No report	55	275
1920-21	225	No report	57	282
1921-22	228	No report	55	283
1922-23	263	7	61	331
1923-24	286	8	69	363
1924-25	311	11	68	390
1925-26	342	14	73	429
1926-27	382	14	80	476
1927-28	415	13	83	511
1928-29	457	16	87	560
1929-30	491	18	89	598
1930-31	522	26	91	639
1931-32	527	34	84	645
1932-33	539	35	83	648
1933-34	535	34	82	651
1934-35	529	34	84	647
1935-36	559	51	77	687
1936-37	558	54	78	690
1937-38	546	56	75	677
1938-39	543	60	73	676
1939-40	529	59	73	661
1940-41	516	61	72	649
1941-42	510	56	70	636
1942-43	500	54	72	626

Table V shows the situation as regards the number of accredited high schools by years since 1909. When one thinks of a high school in its true sense, he thinks of a school that offers a complete program through the twelve grades. Schools that do not offer the complete program should be looked upon as incomplete feeder schools for the regularly organized twelve-grade school or schools.

In Kentucky, both private and public high schools are accredited by the State Board of Education. The accrediting of a high school, therefore, is a legal matter, and the State Board of Education has adopted definite and specific standards for the accreditation of high schools.

During the past biennium there has been a rather marked modification of the high school program of studies in order to better meet war needs. Certain types of courses, recognized as essential to the preparation of young men to enter the armed forces, have been introduced into the high school program. Such courses are commonly referred to as "pre-induction" training courses. Among such courses now being taught in our schools are the following: Fundamentals of Machines; Fundamentals of Radio; Fundamentals of Electricity; Fundamentals of Automotive Mechanics; Fundamentals of Shop Work; Pre-Flight Aeronautics, etc.

In addition to these more formal courses the schools are giving increased attention to preparatory training for civilian work in war times. For example, many schools are emphasizing such types of work as home nursing, child care, sheet metal work, lathe work, welding, conservation of food and clothing, etc. It should be noted that throughout the state practically all the schools are giving increased emphasis to work in physical training, and many of the high schools have developed well-organized programs of work in physical fitness.

Along with this, in practically all high schools one will find the organization of "High-School Victory Corps," which enlist the interests and energies of high school pupils in the war effort. The Victory-Corps organizations in the various schools bind together all the school's war efforts into one unified program.

NEGRO EDUCATION

Public sentiment in Kentucky during recent years has more and more favored equal educational opportunities for Negro children. The education of Negro children is the concern of all the people of the state. The public school system in our democracy must be operated for the benefit of all. Where conditions and circumstances are approximately the same, the public school advantages and facilities offered the colored children compare favorable with those offered white children. The colored children in our public schools are now taught by teachers who have the same training and general qualifications as do the teachers of white children. More and more the same type and quality of instructional materials are being supplied both races. Both races are now enjoying the same length of school terms. Salary differentials, while existing in a few places, are rapidly disappearing. More and more colored pupils are enjoying the advantages that come from consolidation of schools and from school transportation.

The Elementary Colored Schools. A number of one-room elementary schools have been eliminated during recent years. The state has 350 one-teacher schools for colored pupils as compared to 432 such schools five years ago. Most of the one-teacher schools are located in county school districts. Of the 1,034 elementary teachers in the public elementary schools, 488 are employed in county school districts in 377 schools, while 543 are employed in independent districts in 66 schools. Three teachers are employed in state-operated schools.

Table VI
Schools and Teachers, Colored

Type of Control	1-Tchr. Schools	Larger Schools			Total Schls.	Teachers		
		Ele.	HS	HS&Ele.		Elem.	HS	Total
County Dist.	317	55	0	16	388	488	46	534
Ind. Dist.	33	33	4	49	119	543	407	950
State	0	1	1	0	2	3	20	23
Private	*	*	1	0	1	*	4	4
Totals	350	89	6	65	510	1,034	477	1,511

* Private elementary schools have not made reports to the State Department of Education.

The Secondary Colored Schools. Providing adequate high school advantages for colored pupils is a difficult problem in Kentucky. There are approximately 70 counties which cannot maintain high school service for colored pupils, or if they attempted it would maintain a service of a quality that is not up to required standards. The basic reason for this situation is that the colored population is so sparce in these counties that high schools for colored children could not be organized with sufficient enrollments to justify the expense necessary for their existence. In counties like these the only alternative is to provide transportation for the colored children to standard high schools in other counties or to send them to boarding schools that are maintained by the state. Naturally, the latter procedure requires considerable cost to the districts in the matter of providing board, room, and tuition.

Last year there were 72 colored high schools in the state. Of this number, 55 were complete organizations, that is, they offered work through the twelfth grade. The remainder were incomplete organizations, offering one, two or three years of high school work. Of the 72 colored high schools, one was a private high school for colored, located in Louisville and the others were public. Two of the public were maintained by the state, one at Lincoln Ridge near Shelbyville and the other at Paducah. The total enrollment in these high schools was 10,027 and the total number of teachers was 477. Of the 10,027 enrolled, 1,092 were in the twelfth grade.

Of the 72 high schools, 16 were accredited by the State Board of Education as Class A schools while 37 were accredited Class B; two were unaccredited.

Division of Negro Education. While a division of Negro Education is maintained in the State Department of Education as provided by the Statutes, it has been found desirable to incorporate it in the Division of Public School Supervision which serves all public schools, both elementary and secondary, colored and white. Statistics concerning the colored by grades, race and control, number of high schools, enrollment by years in different types of high schools, and high schools accredited through grade twelve, 1909 to 1941, are reported in Tables II, III, IV and V of the report of the Division of Public School Supervision. This division considers the entire program of each school district and seeks to promote a balanced service to meet equally the needs of all the pupils.

AID UNDER THE ANDERSON-MAYER BILL

Below will be found a statement of college tuition for Negroes for the school year, 1941-42. On March 20, 1942, the responsibility for administering this fund was transferred to President R. B. Atwood of the Kentucky State College for Negroes, Frankfort, Kentucky. The financial statement for expenditures of this fund for the school year, 1942-43, was submitted by him.

Financial Statement College Tuition for Negroes

1941-42

Receipts:

Balance from 1940-41 appropriation expended for summer school, 1941	$ 338.11	
Appropriation for school year, 1941-42	9,000.00	
Refund, Northwestern University, August 18, 1941	10.00	
		$9,348.11

Disbursements:

From July 1, 1941, to October 1, 1941, as shown by report to State Board of Education	$4,447.75	
From October 1, 1941, to April 1, 1942, as shown by itemized report filed with the State Board of Education	3,437.05	
Expended from April 1 to July 1, 1942:		
(1) Requisitions drawn by Assistant Superintendent of Public Instruction	177.50	
*(2) Requisitions drawn by Business Manager of Kentucky State College for Negroes	1,285.81	
		$9,348.11

* The responsibility to administer this fund transferred to R. B. Atwood, President of Kentucky State College for Negroes by action of State Board of Education, March 20, 1942.

Financial Statement College Tuition for Negroes

1942-43

Receipts:

Appropriation allotted July 1, 1942	$5,000.00	
Appropriation allotted September 16, 1942	5,000.00	
Refund, Indiana University, July 26, 1943	3.28	
Refund, University of Illinois, June 18, 1943	39.50	
Total Receipts		$10,042.78

Disbursements:

From July 1, 1942, to September 30, 1942	$2,539.99	
From October 1, 1942, to March 31, 1943	1,282.69	
From April 1, 1943, to June 30, 1943	3,011.79	
Total Disbursements		$ 6,834.47
UNUSED BALANCE—JULY 1, 1943		$ 3,208.31

TEACHER EDUCATION AND CERTIFICATION

The Impacts of War. The impacts of war are pressing heavily upon the children in the public schools. This is not due so much to the appearance of new problems as it is to the fact that the ordinary problems have multiplied. It is due to the fact that the structure and support of our schools continue to be on a peacetime scale. It is due to the fact that other areas of public service have had to draw upon the schools for their effective leadership. It is due to the fact that the importance of the schools has not been sufficiently recognized by those in government for them to adjust the support features of the schools to the wartime demands.

The result of this has been to fix a permanent penalty upon the future citizens of the country who attend school in these critical times. The result must inevitably be that there are to be more child casualties than battle front casualties. The soldiers at the front who do not become casualties will return to their homes as citizens and will have to rehabilitate the child casualties and the youth casualties that we, through our failure, have created.

The facts set out in this brief report emphasize some of the difficulties faced, some of the penalties, and what has been done about them.

The teachers who remain in the schools have refused to surrender to circumstances. They have carried on and are carrying on. They are sensitive to the needs of the times, and are trying to make the school programs meet these needs. They have registered men for the draft; they have issued rationing books; they have directed scrap drives; they have sold bonds; trained for extra war service; and they have worked extra time. In all this work no one received extra pay and many used the time ordinarily needed for recreation and rest.

Teachers know that war comes because people fail to do many necessary things at the time when they should be done. They know that war is an incident in the cycle of national and international life. They know that the winning of a war comes first and that unlimited sacrifice is needed. At the same time, they know that for the total welfare of a country there is one sacrifice that need not and should not be made. That sacrifice is children. They know that when children are sacrificed through neglect the penalty will come when the nation needs them most. When the war is over the teachers know that there must be people who are strong enough to bind up the country's wounds. They know a country cannot be strong enough to do this unless the children, who will ultimately give this service, are educated.

Some Highlights in Teacher Education. It was pointed out in the 1941 Biennial Report that the improvement of instruction would be emphasized during the entire administration. During the two years ending 1941, first steps were taken. During this biennium, the work has continued although the war has interfered.

1. Teacher education conference 1941: In the fall of 1941, the second teacher education work conference was held at the Western Kentucky State Teachers College. During that conference, 175 college and public school leaders worked on the problems of general education as they were tied up with the problems of living in the community. A report of this conference was published as Educational Bulletin, Vol. IX, Number 12, February, 1942.

2. State Department of Education Bulletin 1942: In 1942, a group of school people worked with a committee from the Department of Education in developing teaching material helpful to the small rural school. It was published under the title "The Small Rural School in Wartime."

The Director of this Division was chairman of the committee which developed these materials.

3. Reciprocal relations study 1942: In 1942, the Director of this Division completed a study which had been under way for four years. This study developed a plan of cooperative reciprocal relations with twelve other Southern States in the education and certification of teachers. The recommendations were adopted by all the states and make it possible for a young person prepared to teach in one state to go into one of the other states and teach without facing serious certification difficulties.

4. Participation in community school workshop: During the summer of 1942, the Assistant Director participated in the teacher education workshop at George Peabody College and helped develop a program for the education of teachers for the community school. She was the editor of this publication.

5. Participation in Southern States work conference: In 1942, the Director worked with a group from seventeen Southern States in developing a handbook on the teaching profession. This handbook was published by the Southern States Work Conference on Administrative Problems.

6. Grant-in-aid from General Education Board: In 1943, the Department of Education was given a grant-in-aid by the General Education Board in the amount of $12,000.00 to assist in developing our teacher education program in the direction of the improvement of the quality of living. The grant will extend over a three-year period of time.

7. Appropriation from emergency fund: In the spring of 1943, the Governor made an allotment from his emergency fund to help in meeting the teacher shortage crisis. This allotment was used to help pay expenses of teachers who attended summer school with a view to teaching in the schools. The appropriation was $27,000.00.

8. Further preparation of teachers: Approximately 2,275 persons took a minimum of 8 quarter hours of teacher education courses after the close of the 1942-43 school year and before the opening of the 1943-44 school term.

College Enrollments. Table I gives the resident and off-campus enrollments for the past two years of the present biennium. The war and related industries have taken their toll of the colleges. The resident enrollment in state colleges for 1942-43 was reduced 18 per cent over the preceding year, the private four-year colleges about 23 per cent, private two-year colleges about 31 per cent, and Kentucky State College for Negroes about 30 per cent. The average decrease in all colleges was approximately 20 per cent.

College Graduates. The decreased college enrollments are reflected in the decrease in the number of baccalaureate degrees granted in 1942-43 as compared with the number granted in 1941-42. Table II gives these

Table I

Total College Enrollment in Colleges Offering Teacher Preparing Curricula 1941-42 and 1942-43

College Group	1941-42		1942-43	
	Colleges Reporting	Resident Enrollment	Colleges Reporting	Resident Enrollment
State (W)	5	11,125	5	9,116
Non-state (4 yr.)*	12	7,569	11	5,780
Non-state (2 yr.)**	12	2,116	9	1,454
Ky. State (C)	1	539	1	401
Louisville M. (C)***	1	389	.....	.....
Total (W)	29	20,810	25	16,350
Total (C)	2	928	1	401
Grand Total	31	21,738	26	16,751

* Berea not reported 1942-43.
** Nazareth Jr. not reported 1942-43.
*** L. M. College (C) not reported 1942-43.

figures. The decrease in the number of degrees granted in 1942-43 was for state colleges 28 per cent, for the four-year private colleges 32 per cent, and for Kentucky State College 43 per cent. Direct causes of the decrease in the number of graduates may be the lowering of the draft age to eighteen years, and the appeal of war-related industries with increased wages, coupled with the failure to adjust salaries in the profession to meet war conditions as was done in non-professional areas of service.

Table II

Degrees Granted by Colleges in Kentucky on Basis of Four or More Years of College Preparation 1941-42 and 1942-43

College Group	Bachelor		Masters		PH.D	
	1941-42	1942-43	1941-42	1942-43	1941-42	1942-43
State (W)	1,447	1,031	146	102	5	7
Non-state 4 yr. (W)*	766	520	13	16	....	....
Ky. State (C)	99	57	.....	.....	....	....
L. M. C. (C)**	34	.....	.....	.....	....	....
Total (W)	2,213	1,551	159	118	5	7
Total (C)	133	57	.....	.....	....	....
Grand Total	2,346	1,608	159	118	5	7

* Berea not reported.
** L. M. C. not reported.

The War and Teacher Turnover. The problem of maintaining a teaching staff for the schools has been a major concern during this biennium. The Division of Teacher Education and Certification has kept the problem under constant study. The armed forces have taken approximately one-fourth of the men and women who have left teaching since

the war started. Teachers have not been exempted from the selective service. They do not desire to be exempted. From one-fourth to one-third of the emergency teachers employed have taken the places of those who have entered the armed services.

Of the 26,000 persons holding regular certificates about 14,500 are still teaching, about 1,000 to 1,500 are in the armed services, and the other 10,000 are teaching in other states, working in war plants, working in private industry, and working in governmental agencies. Probably 1,000 who hold certificates would not be available for teaching in peace time due to desire to quit the profession, or for other reasons.

The Preparation of Certificated Teachers. At the close of the 1942-43 school year every sign pointed to the probability that about 3,700 persons who could not meet certification requirements would have to be employed in 1943-44, or these schools would have to remain vacant. The social irony of the situation was that if the people would provide the funds with which to pay living salaries, we had a reservoir of certificated trained teachers to call into continued service, consisting of the following groups:

643 who had five or more years of college
10666 who had four to five years of college
14778 who had two to four years of college
716 who had one year of college or less.

Of the total of 26,803 certificated teachers, 26,087 had two, four and five years of college preparation. Money was not provided and all but about 14,477 entered other occupations, leaving approximately 3,700 positions to be filled by persons who had old expired certificates reinstated as emergency teachers, and by persons holding emergency permits.

The Supply of Certificated Teachers. The picture of teacher supply is given in Table III. On January 1, 1941, all the certificates in the files of the Division of Teacher Education and Certification were examined and on January 1, 1943, this action was repeated. On January 1, 1941, there were 25,723 certificated persons whose names were in the files, 96 per cent of whom had from two to five years of preparation. On January 1, 1943, the number of certificated persons had increased to 26,803, more than 97 per cent of whom had from two to five years of college preparation. There are approximately 18,180 teaching positions in the

Table III

Certificates in Force January 1, 1941 and January 10, 1943.

Years of College	January 1, 1941	January 1, 1943
5 years	447	643
4 years	9,827	10,666
2 years	14,540	14,778
1 year or less	909	716
Total	25,723	26,803
Permits	44	2,176
Grand Total	25,767	28,979

entire state. By January 1, 1943 (the middle of the year) only 16,004 of these positions were filled by certificated teachers, leaving 10,799 certificated teachers who would not accept employment for the salaries offered. By the middle of the 1942-43 school year 2,176 positions had been filled by persons holding emergency permits. By the end of the year (see Table IV) all but 14,677 certificated teachers had left the Kentucky classrooms, leaving 3,303 positions vacant, to be filled by 2,668 persons holding emergency permits and 630 persons who had old expired certificates reinstated as emergency certificates.

Emergency Certificates. One picture of what has happened in the certification of teachers over the past four years is shown in Table IV. During the normal year 1939-40, certificates were issued to 2,901 teachers, while four years later only 1,856 certificates were issued. This shows a decrease of 1,045 persons or 36 per cent. Over the same period the total number of regular certificates, renewals, emergency permits, reinstatements of expired certificates, etc., increased from 5,743 to 6,852. This increase was 809 or about 12 per cent. While in the year ending June 30, 1940, the regular certificates issued and renewed constituted

Table IV

Certificates Issued and Renewed Over Four Years Ending June 30, 1943.

	Certificates		Specials		Others	Grand Totals
	Issued	Renewed	Emergency	Reinstatements		
1939-40	2,901	2,600	.....	.....	242	5,743
1940-41	2,351	2,356	53	.....	82	4,822
1941-42	2,255	2,456	336	89	123	5,279
1942-43	1,856	2,668	2,673	630	25	6,852

approximately 96 per cent of the total, the number of regular certificates issued and renewed during the school year ending June 30, 1943, constituted only 67 per cent of the total. Said in another way: No emergency permits were issued during 1939-40 and no old expired certificates were reinstated, while in 1942-43 2673 emergency permits were issued and 630 old expired certificates were reinstated.

Teachers' Salaries. It should be recorded in this report that the low salaries of teachers, and the failure to adjust these salaries to meet wartime standards, are, in the main, responsible for the fact that approximately 10,000 certificated teachers refuse to accept positions in the classroom, thus forcing the boards of education to employ emergency teachers. We could have sent 1,500 of our certificated teachers to the armed forces, 5,000 to war industries and still have had enough certificated teachers to place in all of the 18,000 positions had we provided adequate pay.

The records show that in the year ending June 30, 1941 (six months before Pearl Harbor) the median annual salary for both elementary and high school teachers in county schools in Kentucky was $611.00, while in the school year ending June 30, 1943, the median annual salary for the same group was $661.00, or an increase of only $50.00 per year. During the same period the cost of living had jumped nearly 20 per cent and the salaries slightly over 7 per cent. At the same time, positions requiring only high school graduation were paying from $1500.00 to $2500.00 per year.

Workshops for Teachers in Service. By December 1942, there was every evidence that the supply of available teachers for the school year 1943-44 would be further reduced. It was the view of the State Superintendent and his staff that it was necessary to do all that was possible to be done to make salaries more attractive to teachers. At the same time it was very necessary to get as many persons as possible, who had been brought into the service as emergency teachers, to take additional preparation. It was desirable also to get others who might come into teaching to take further preparation.

The problem of further training was discussed with the Council on Public Higher Education and the State Board of Education. The Advisory Committee on Teacher Education was asked to formulate a workable plan which could be followed during the spring and summer of 1943.

The plan suggested involved provision for two types of work: **First,** Colleges would offer in residence those courses which would meet the immediate needs of teachers in service, and **Second,** The four-year colleges would offer courses off the campus to meet the needs of persons who were unable to become resident students.

Acting under the direction of the Superintendent of Public Instruction, who is chairman, also, of the Council on Public Higher Education, the Director of Teacher Education held individual and group conferences with about 65 superintendents from counties in which there were pronounced teacher shortages. During these conferences, facilities for on-campus and off-campus work were discussed, and plans were discussed for getting teachers into training programs. Conferences were held with college officials who had pledged complete cooperation in the program.

In the spring of 1943, some of the colleges offered problems courses in county seats to groups of teachers. Five colleges offered a total of 8 problems courses to teachers in 8 county seats. Probably 300 teachers took advantage of these problems courses.

Financing the Workshop. Salaries of teachers were so low that few had the money with which to pay expenses for college attendance, either in residence or off-campus. The Governor was asked to help by setting aside from his emergency fund not less than

Table V

Five-Week Off-Campus Workshop Enrollments—Summer 1943.

County	Sponsoring College	Enrollment	Staff Members*
Bell	Eastern	77	5
Breathitt	U. of Ky.	77	4
Caldwell	Murray	13	1
Greenup	Morehead	51	3
Harlan	U. of Ky.	120	8
Jackson	U. of Ky.	60	5
Johnson	Morehead	62	3
Knott	Eastern	50	4
Laurel	Union	45	3
Leslie	U. of Ky.	42	4
Lyon	Murray	13	1
McCreary	U. of Ky.	54	4
Perry	Eastern	111	5
Pulaski	U. of Ky.	88	6
Trigg	Murray	17	1
Total	5 Colleges	780	57

* Each college provided several part-time staff members in addition to the full-time staff.

$20,000.00*, which could be used to help individual teachers to pay fees and other expenses connected with college attendance and workshop activities. He very generously responded. There is little doubt that this fund had a great deal to do with the response of teachers in taking further preparation in workshops and in residence. The fund was to be made available to all teachers employed in 1943-44 who had earned a minimum of 8 quarter hours of standard college credit in approved workshops and problem courses or in residence. More than 2200 teachers went to school during the spring and summer of 1943. Table V gives a picture of the workshop program for 1943. Actually 15 counties had five-week workshops in the summer of 1943, and at least seven counties had work conferences before the opening of the 1943-44 school term.

Financing the Division of Teacher Education and Certification. This Division receives an annual appropriation of $15,000.00 from the State Treasury. This appropriation has not varied for more than 15 years. When the Division was devoted wholly to the certification of teachers the appropriation was $15,000.00 and the sum was adequate to finance the work.

In 1934, the Legislature provided that the Division of Teacher Education and Certification be established. To the duties of issuing certificates was added the direction of teacher education. Since 1934, the services of the Division have almost doubled. In addition to preparing teaching materials for elementary schools, the Division now has the responsibility of leading in the formation of teacher education curricula, inspecting teacher education programs and reporting such inspections to the State Board of Education, acting as secretary of the Council on Public Higher Education and issuing certificates.

* The appropriation made from the Governor's Emergency Fund amounted to $27,000.00.

Table VI

Funds Collected by Years from Fees Charged for Issuing and Renewing Certificates.

1939-40	$ 8,500.24
1940-41	6,911.98
1941-42	7,879.54
1942-43	13,031.25

For issuing certificates a fee of $2.00 each is charged, and for renewing certificates a fee of $1.00 each is charged. The income which goes into the General Fund of the State is shown in Table VI.

TEACHERS' RETIREMENT SYSTEM

Third Annual Report of the Teachers' Retirement System of the State of Kentucky covering the period from July 1, 1942, to July 1, 1943.

Pursuant to Section 161.320 KRS., this report authorized and directed to be made by the Board of Trustees of the Teachers' Retirement System of the State of Kentucky covers the activities and operation of the system, the fiscal transactions, amount of the accumulated cash and securities, statistical tables and general balance sheet showing financial condition at the close of the third fiscal year.

Membership of the Board of Trustees follows:

Mary J. Maguire, Chairman, Lexington
*B. L. Trevathan, Vice Chairman, Benton
Morton Walker, Louisville
W. F. O'Donnell, Eastern Kentucky State Teachers College, Richmond
J. W. Brooker, Superintendent Public Instruction, Frankfort
Hubert Meredith, Attorney General, Frankfort
E. E. Shannon, State Treasurer, Frankfort

* Edward L. Caywood succeeded B. L. Trevathan by election July 1, 1943.

Table I. Net Membership 1942-43

Net membership previously reported		19,281
New members with prior service		1,349
New members without prior service		1,168
Total gross membership		21,798
Withdrawals and deaths 1942-43	1,062	
Members previously retired	245	
Members retired July 1, 1943	99	1,406
Net membership July 1, 1943		20,392

There are about 18,200 teaching positions in the schools and colleges coming under the purview of the Retirement Act. Several teachers who have taught and paid contributions for a short time only failed

to file service records, and about 2500 have filed service records but are not now teaching. In the Teachers' Savings Fund there are 26,800 accounts. The net increase in membership (filing service forms and receiving Membership Certificates) during 1942-43 was 1,455.

Table II. Number of Members, Prior Service and Salaries to the End of Third Year—June 30, 1943

	Number	Prior Service		Prior Service Salary	
		Total	Average	Aggregate	Average
Gross Brought Forward	19,281	208,980.0	10.83	16,899,681.77	876.44
New with Prior Service	1,349	10,747.1	7.96	1,004,373.01	744.53
New without Prior Service	1,168	None	None	None	None
Sub Total	21,798	219,727.1	10.6	17,904,056.78	867.86
Withdrawals and Deaths	1,062	7,275.5	6.9	906,250.11	933.32
Totals and Averages	20,736	212,451.6	10.24	16,997,806.67	819.72

In calculating these averages, teachers without prior service are included. If teachers without prior service are excluded, the average prior service is then 11.5 and the average prior service salary is $915.83. Table II includes all retired teachers as having membership.

During the three years of operation, 1,875 members have died or withdrawn and their accounts aggregating $66,650 have been refunded to them, their estates, beneficiaries or executors as provided in the Act. A corresponding amount has been transferred from the State Accumulation Fund to the Guarantee Fund by order of the Board of Trustees in accordance with Section 161.420 KRS.

Table III which contains 883 members in the first age group appears to indicate the influence of admitting high school graduates. The average

Table III. Distribution by Age Groups of 1,168 New Entrants Without Prior Service—1942-43

Age Group	Number	Salaries	
		Total	Average
17-24	883	$641,844.78	$ 726.89
25-29	100	90,052.59	900.52
30-34	81	69,513.68	858.16
35-39	54	61,194.13	1,113.22
40-44	23	22,068.37	959.49
45-49	12	13,613.55	1,134.46
50-54	8	6,683.05	835.38
55-59	3	2,067.24	689.08
60-64	3	2,372.75	790.92
65-69	1	300.00	300.00
70-	None	None	None
Totals and Averages	1,168	$909,710.14	$ 778.86

salary would indicate little increment for college credit. It appears that many of the older teachers included in Table III are merely helping out during the war emergency.

Table IV. Distribution by Age Groups of 1,349 New Entrants With Prior Service—1942-43

Age Group	Number	Prior Service		Salaries	
		Total	Average	Total	Average
-24	80	168	2.1	$ 57,444.85	$718.06
25-29	236	972.70	4.12	170,008.73	720.38
30-34	348	2,125.90	6.11	253,450.13	720.30
35-39	271	2,054.90	7.58	205,578.46	758.59
40-44	157	1,434.20	9.14	121,457.31	773.61
45-49	91	1,019.50	11.31	72,891.05	801.00
50-54	68	1,089.70	16.03	51,336.83	754.95
55-59	51	822.20	16.12	39,570.73	775.90
60-64	30	686.20	22.87	22,337.93	744.60
65-69	16	349.10	21.82	9,724.99	607.81
70-	1	24.70	24.70	574.00	574.00
Totals and Averages	1,349	10,747.10	7.96	$1,004,375.01	$744.53

Table IV gives the distribution by age groups of 1,349 new entrants having prior service. It appears that many of these members will remain in the teaching profession. While the average prior service is only 7.96 years, there are about 200 members with from 15 to 20 years of prior service. Just as in the case of last year, the average salary of this group of experienced teachers is less than the average salary of new members without prior service.

Table IV also seems to show that a number of teachers with considerable prior service are returning to the teaching profession in order to give assistance during the emergency who would, perhaps, in normal times not be teaching.

Table V. Distribution by Age Groups of Deceased Members Showing Prior Service and Salary (1940-43)

Age Group	Male	Female	Total	Prior Service		Salaries	
				Total	Average	Total	Average
17-24	3	3	6	10.5	1.8	$ 2,381.75	$ 396.96
25-29	5	3	8	33.5	4.2	7,150.81	893.85
30-34	5	4	9	91.4	10.2	6,091.99	676.89
35-39	5	8	13	187.8	14.4	15,591.28	1,199.33
40-44	3	9	12	160.9	13.4	10,128.65	844.05
45-49	4	3	7	135.8	19.4	8,428.46	1,204.07
50-54	4	8	12	317	26.4	14,624.43	1,218.70
55-59	1	8	9	242	26.9	10,004.80	1,111.64
60-64	4	13	17	422.8	24.9	21,863.75	1,286.10
65-69	6	8	14	421.4	30.1	22,025.64	1,573.26
70-	0	4	4	120	30	6,209.60	1,552.40
Totals and Averages....	40	71	111	2143.1	19.3	$124,501.16	$ 1,121.63

Table V includes teachers who have died before retirement only. The number compares with the number of deaths in other Retirement Systems. Men and women are separate for actuarial reasons.

Table VI. Distribution by Age Groups of First 1,764 Who Have Withdrawn Their Accounts (1940-43)

Age Group	Number	Prior Service		Salaries	
		Total	Average	Total	Average
17-24	582	1,356	2.3	$ 469,946.13	$ 807.47
25-29	537	3,093.9	5.8	496,671.08	924.90
30-34	354	3,154.4	8.9	368,519.08	1,041.01
35-39	174	2.031	11.7	192,040.64	1,103.68
40-44	69	877.6	12.7	76,219.46	1,104.63
45-49	29	362.9	12.5	37,281.75	1,285.58
50-54	11	191.7	17.4	14,578.00	1,325.27
55-59	5	108.1	21.6	3,023.20	604.64
60-64	3	39.3	13.1	2,805.00	935.00
Totals and Averages	1,764	11,214.9	6.3	$1,661,084.34	$ 941.66

Table VI indicates to an extent the holding power and attractiveness of the Retirement System in a practical way. Members with any considerable amount of prior service credit are inclined to retain their membership, even though they may temporarily leave the profession. Members temporarily out of the profession who leave their accounts in the Teachers' Savings Fund retain service credit for three years, subject to extension to six years upon request giving reasons. Hundreds of teachers are taking advantage of this provision of the Law.

Table VI shows that to July 1, 1943, refunds had been made to only 1,764 withdrawn members. During the same period of time more than 6,000 teachers left their professional work for other employment. It is evident that about seventy-five per cent of those who have temporarily left the profession expect to return to it. No members sixty-five years old or older withdrew from the teaching profession during the three-year period.

Table VII. Distribution by Age Groups of Membership Having Prior Service July 1, 1943

Age Group	Number	Prior Service		Salaries	
		Total	Average	Total	Average
17-24	2,467	5,486.5	2.22	$ 1,630,196.11	$ 660.80
25-29	4,525	25,254.	5.58	3,474,150.40	767.77
30-34	4,396	40,781.6	9.28	3,883,747.34	883.47
35-39	3,087	39,536.8	12.81	3,100,488.34	1,004.37
40-44	1,660	27,195.5	16.38	1,769,120.33	1,065.74
45-49	1,177	22,936.3	19.49	1,318,533.50	1,120.25
50-54	793	17,832.20	22.5	888,505.19	1,120.44
55-59	594	14,433.	24.3	634,834.44	1,068.74
60-64	405	9,615.74	23.74	437,373.52	1,079.93
65-69	216	6,480.	30.	304,018.45	1,407.49
70-	.....	.....	.....	.....	.....
Totals and Averages	19,320	209,551.64	10.85	$17,440,967.62	$ 902.65

Table VII is arrived at by adding to the table presented July 1, 1942, the data for new members with prior service and subtracting the data for members who have retired, withdrawn or died during the preceding twelve months.

Due to the rapid turnover in many school systems and the delay in receiving some reports, this table is not exactly accurate and does not exactly check in every respect. I believe, however, that is sufficiently accurate to meet the requirements of the Law and the needs of the Actuary. We shall be better prepared to produce an exact and accurate table at the end of the first five-year period.

The number of members having prior service shows an increase and includes certain teachers who are temporarily out of the teaching profession for three years or less. Due to the employment of former teachers with prior service, but with less college credit upon which salary increments are based, there is a decrease in the average prior service salary. Prior service salary is the average salary for the last five years of service prior to July 1, 1941, and upon this the State's contribution for prior service is based in accordance with Section 161.550 KRS. In requesting the appropriation for the next biennium, the salaries of members having prior service in the aggregate of $1,440,967.62 was deducted from the amount shown on this table leaving a balance of $16,000,000, two per cent (2%) of which is $320,000, the amount of "Temporary Appropriation" requested.

Table VIII. Men Retired for Disability and Superannuation as of July 1, 1943

Age of Retirement	No.	Average Contribution	Average P.S. In Years	Average S.S In Years	Average P. S. Salary	Average S. S. Salary	Average Annuity	Needed Average Reserve	No. D'c'd.
50-59	9	$62.55	26.88	1.07	$719.15	$704.75	$114.44	$1,672.00	0
60-64	25	46.64	29.52	1.13	604.84	496.74	115.21	1,340.00	0
65-69	27	34.84	29.79	.98	713.33	472.76	166.71	1,650.00	1
70-74	71	65.07	28.74	1.14	888.02	712.46	267.99	2,233.00	4
75-79	12	67.57	28.47	1.08	906.23	922.29	275.01	1,766.00	2
80 and Over ..	7	59.06	30	.71	867.32	668.43	270.23	1,357.00	1
	151	$56.38	28.98	1.08	$800.32	$648.06	$216.10	$1,870.00	8

In Table VIII and Table IX teachers retired for disability are all included in age group 50 to 59. There are 17 in this group having an average service credit of more than 28 years. The earlier a teacher retires, the greater number of years he will draw the annuity; for this reason annuities of the younger retired teachers are smaller.

On the average, retired women survive retired men by approximately 5 years, yet their contributions to the Retirement System and their annuities are the same, the Retirement Act making no differentiation. A larger amount, however, must be set up in the reserve for a retired

woman in comparison with that of a retired man. Up to this time, with the exception of the reserve, our Actuary has dealt with the problems of present value, mortality and annuities on the basis of women only. After we have accumulated a sufficient amount of experience, the two groups will be treated separately. To date average age at retirement for men is 68.95 and for women 69.7.

By permission of the State Board of Education and Superintendent of Public Instruction, approximately 15 teachers included in Table VIII and Table IX are teaching during the year 1943-44. In case a teacher under age of 70 applies for retirement and the annuity, but for some reason is employed to teach, her application is returned to her. It will be necessary for her to file application again either upon reaching the age of 70, or at the close of her active teaching service. None of such teachers are included in these tables. Of the total 344 annuitants, 18 have died since July 1, 1942.

Table IX. Women Retired for Disability and Superannuation as of July 1, 1943

Age of Retirement	No.	Average Contribution	Average P.S. In Years	Average S.S In Years	Average P. S. Salary	Average S. S. Salary	Average Annuity	Needed Average Reserve	No. D'c'd.
50-59	8	$72.68	27.39	1.22	$ 900.02	$ 540.22	$145.16	$2,393.00	1
60-64	15	76.43	28	1.07	844.75	750.75	144.41	1,967.00	1
65-69	29	71.16	29.09	1	938.06	683.13	219.65	2,609.00	2
70-74	110	104.47	28.99	1.19	1,176.50	1,101.21	364.86	3,731.00	3
75-79	28	73.34	30	.82	1,032.41	853.16	323.38	2,792.00	3
80 and Over	3	87.98	30	.67	1,169.17	891.67	364.13	2,496.00	0
	193	$91.20	29.02	1.09	$1,082.41	$ 948.65	$310.77	$3,214.00	10

All teachers upon attaining the age of 70 file application for retirement and annuity. If this application is approved by the Board of Trustees, the annuity is calculated and fixed. Such a teacher may not continue actively in the profession without the issuance of an emergency certificate as provided for in Section 161.100 KRS. Such a teacher waives his annuity for the scholastic year and pays no contribution to the Retirement System. Without further notice, his name is placed on the roll of annuitants at the beginning of the succeeding scholastic year.

As indicated by Table VIII and Table IX, the great bulk of reserve and annuities must be paid out of the State's Temporary Contribution for prior service. The obligation of the State in this respect will decrease year after year, approaching zero as a limit.

Although the service credit is approximately the same, the average annual salary of retired women exceeds that of retired men by about $300. The reserve required to pay the annuities of the men who have retired is $282,370; the reserve required for the women is $620,302; total reserve $902,672. Some adjustment is due to be made of this total by reason of the fact that some 15 teachers have waived their annuities

for the year 1943-44. It will require approximately $85,000 to pay annuities for the year 1943-44. Checks for the first quarter were mailed to the annuitants September 29, 1943.

Table X. Cost of Administration

Year	Receipts of SAF	Expenses	Percentage
1940-41	$476,089.49	$23,669.88	4.97
1941-42	481,713.03	18,232.93	3.78
1942-43	627,680.01	22,319.39	3.56

Cost of administration of the Teachers' Retirement System of the State of Kentucky shall not exceed a sum equal to 4% of the receipts of the State Accumulation Fund. For the fiscal year ended June 30, 1943, the percentage was 3.56. Operating expenses clear through the Expense Fund and the Division of Accounts and Control. Cost of administration for the year 1942-43 was less than half of 1% of receipts and disbursements. Interest and profits amounted to approximately three times cost of operation.

Table XI. Investments

Teachers' Retirement System
June 30, 1943

Name and Description	Par Value	Net Yield
U. S. Defense Bonds, Series G	$ 250,000.00	2.50%
U. S. Treasury 2½%, 1972-67	820,000.00	2.39%
U. S. Treasury 2½%, 1962-67	225,000.00	2.50%
U. S. Treasury 2½%, 1963-68	1,000,000.00	2.50%
U. S. Treasury 2½%, 1964-69	690,000.00	2.50%
Total Par Value	$2,985,000.00	.....
Unamortized Premium	16,058.77	.....
Total Invested	$3,001,058.77	.....
Average Net Yield	.....	2.47%

During the year 1942-43, we have been able to purchase all securities required for investment at par. We have bought 2½% bonds exclusively. The average yield of our investments was 2.37% June 30, 1942, and is 2.47% June 30, 1943. By selling and reinvesting at par, we have been been able to eliminate premium accumulated in 1941. Premium is amortized to the call date and our book value is the par value of the bonds with the premium entered separately until amortized. We receive daily market reports on government securities.

When the profit is sufficient to justify sale and reinvestment, securities costing a premium are sold, provided the reinvestment can be made at par. It is not, however, the policy of the Board of Trustees to trade in securities.

Table XII. General Balance Sheet

Teachers' Retirement System
June 30, 1943

Current Assets:			
Cash—Unencumbered		$ 63,442.47	
Cash—Reserved for Encumbrances (Sch. 1)		148.70	
Total Cash Balance		$ 63,591.17	
Accounts Receivable		24.41	
Total Current Assets			$ 63,615.58
Investments:			
U. S. Treasury Bonds at Par (Sch. 2)		$2,735,000.00	
U. S. Defense Bonds, Series G (Sch. 2)		250,000.00	
Unamortized Premium on Treasury Bonds		16,058.77	
Accrued Interest on Treasury Bonds Purchased		20.49	
Total Invested			3,001,079.26
Fixed Assets:			
Office Equipment (Sch. 3)			9,038.23
Total Assets			$3,073,733.07
Current Liabilities:			
Accounts Payable		6.73	
Encumbrances Outstanding (Sch. 1)		148.70	
Total Current Liabilities			155.43
Net Assets			$3,073,577.64
Fund Balances (Surplus):			
Expense Fund		$ 9,044.73	
Teachers' Savings Fund (Sch. 4)		1,494,340.39	
State Accumulation Fund—Per.		1,494,327.31	
State Accumulation Fund—Temp.		25.00	
Allowance Reserve Fund			
Teachers' Contributions	$ 724.98		
State Contribution—Per.	1,428.40		
State Contribution—Temp.			
ARF Balance—Temp. $582,203.64[1]			
ARF Balance Def. for Prior Service 542,546.46			
Net ARF Balance	39,657.18		
Total ARF Balance		41,810.56[2]	
Guarantee Fund		34,029.65	
		$3,073,577.64	$3,073,577.64

[1] Total obligation to present annuitants for prior service.

[2] This is the amount available for meeting annuity requirements and will be adequate for about two quarters in 1943-44.

Table XIII. General Statement

Receipts and Expenditures
July 1, 1942, to June 30, 1943

Cash Balance July 1, 1942:			
Cash—Unencumbered		$ 97,770.14	
Cash—Reserved for Encumbrances		4,129.54	
Total Cash Balance			$ 101,899.68
Receipts During the Year:			
Teachers' Savings		$ 559,731.66	
State Contribution—Per.		559,672.98	
State Contribution—Temp.		68,007.63	
Interest on Investments Collected		60,934.59	
U. S. Treasury Bonds Sold		819,898.54	
Profit on Bonds Sold		6,391.84	
Deposit on Bond Subscription Returned		50,000.00	
Annuity Payment Checks Returned		659.09	
Allotment for Expenses	$24,000.00		
Less Amount Returned to Allotment[1]	1,680.61		
Net Allotment for Expenses		22,319.39	
Accrued Interest Payment Returned		61.20	
Excess Refunds Recovered		9.39	
Total Receipts			2,147,686.31
Total Cash Available			$2,249,585.99
Disbursements for 1941-42:			
Expenses Paid	$ 255.16		
Returned to General Fund	54.04		
Total		$ 309.20	
Disbursements for 1942-43:			
Administrative Expenses			
Board of Trustees Expense	$ 668.63		
Fidelity Bond	50.00		
Medical Expense	32.00		
Miscellaneous Expense	244.47		
Postage	380.64		
Printing and Office Supplies	906.27		
Salaries	18,333.32		
Telephone and Telegraph Expense	162.95		
Travel Expense	372.06		
Office Equipment	1,013.85		
Total Expenses Paid		22,164.19	
Refund Claims Paid (Sch. 5)		46,194.37	
Age Retirement Allowances Paid		63,073.45	
Disability Retirement Allowances Paid		1,451.56	
U. S. Defense Bonds Purchased		150,000.00	
U. S. Treasury Bonds Purchased		1,852,787.51	
Deposit on Defense Bond Application		50,000.00	
Cold Checks Paid		14.54	
Total Disbursements			2,185,994.82
Cash Balance June 30, 1943			$ 63,591.17
Cash Reserved for Encumbrances			148.70
Unencumbered Cash Balance June 30, 1943			$ 63,442.47

[1] Returned to the Allotment Account and used to match teachers' savings.

At the close of the third fiscal year the liquid assets of the Teachers' Retirement System amounted to $3,001,079.26 invested in Government bonds and cash balance of $63,615.58. There was in the Teachers' Savings Fund $1,494,340.39, a like amount in the State Accumulation Fund and

$34,000.00 in the Guarantee Fund. Interest and profits collected during the year amounted to $67,000.00 in round numbers. All annuities and other obligations were promptly taken care of.

The Allowance Reserve Fund has been and still is our most difficult problem. The balance in this fund is $41,810.56 whereas under optimum conditions we should have a balance of $582,000.00. The State's temporary appropriation for prior service has been adequate to meet current expenditures, but it has not been sufficient to take care of the whole obligation for prior service entered into currently. We sincerely hope that in the near future the State will be able to take care of a greater percentage of this obligation to the retired teachers and active teachers for prior service. For the ensuing year we anticipate no diffculty in being able to meet all disbursements and expenses required.

The total assets of the Teachers' Retirement System was $3,073,577.64 on June 30, 1943.

The assets of the Retirement System are held in five funds designated by the Retirement Act. The daily financial transactions of the Retirement System are properly recorded in a permanently bound set of books stored, when not in use, in a fireproof safe. Interest is not kept on an accrual basis, but is credited at the time it is collected. This enables us to easily balance the books at the close of any day's business. Daily cash receipts are entered and all receipts and disbursements are not only recorded currently, but are supported by the proper journal vouchers to facilitate auditing.

A most complete, detailed bond register is maintained.

Every account is subject to a controlling account with which it is balanced monthly, quarterly and annually.

The State Auditor is Ex-officio Auditor of this agency and a consolidated balance sheet prepared by his office is included in this annual report.

Please be referred to Table XIV and Table XV prepared by the State Auditor, and to his Letter of Transmittal and Comments, page 597 of this report. The footnotes to Table XIV and Table XV are ours.

Teachers' Retirement System

Table XIV. Consolidated Balance Sheet—All Funds

June 30, 1943

	Expense Fund	Teachers' Savings Fund	State Accumulation Fund	Allowance Reserve Fund	Guarantee Fund	Investment Fund	Totals
Assets:							
Cash	$	$ 6,148.12	$ 31,342.25	$ 901.15	$ 23,954.58	$ 1,089.87	$ 63,435.97[3]
Advanced for Investments	.....	1,454,169.13	1,429,000.00	36,000.00	83,000.00	.....	.....
Due from Guarantee Fund	.....	34,005.46	34,010.06	4,909.41	.....	.....	72,924.93
Accounts Receivable	.....	.....	.....	4.60	.....	.....	4.60
Investments—Par Value	.....	.....	.....	.....	.....	2,985,000.00	2,985,000.00
Unamortized Premiums	.....	.....	.....	.....	.....	16,058.77	16,058.77
Accrued Interest Purchased	.....	.....	.....	.....	.....	20.49	20.49
Office Equipment	9,038.23	.....	.....	.....	.....	.....	9,038.23
Due—Reserve Fund	.....	4.60	.....	.....	.....	.....	4.60
Underpayments	.....	19.81	.....	.....	.....	.....	19.81
Overpayments	.....	(6.73)	.....	.....	.....	.....	(6.73)
Due Teachers' Savings Fund	.....	.....	.....	(4.60)	.....	.....	(4.60)
Totals	$9,038.23	$1,494,340.39	$1,494,352.31	$41,810.56	$106,954.58	$3,002,169.13	$3,146,496.07†
Liabilities:							
Accounts Payable	$	$	$	$	$	$	$ .....
Fund Balance	.....	1,494,340.39	1,494,352.31	41,810.56	.....	.....	3,137,457.84
Due—Teachers' Savings Fund	.....	.....	.....	.....	34,005.46	1,454,169.13	.....
Due—State Accumulation Fund	.....	.....	.....	.....	34,010.06	1,429,000.00	.....
Due—Guarantee Fund	.....	.....	.....	.....	34,029.65	83,000.00	.....
Surplus—Equipment	9,038.23[1]	.....	.....	.....	.....	.....	9,038.23[1]
Due—Allowance Reserve Fund	.....	.....	.....	.....	4,909.41	36,000.00	.....
Totals	$9,038.23	$1,494,340.39	$1,494,352.31[2]	$41,810.56	$106,954.58	$3,002,169.13	$3,146,496.07†

† Inter-Fund Accounts Omitted.

[1] Should also include unused cash amounting to $6.50, giving a total surplus of $9,044.73.

[2] Includes both the State's permanent and temporary balances.

[3] Should also include $155.20, cash balance, encumbered and unencumbered, of the Expense Fund.

Teachers' Retirement Fund

Table XV. Statement of Operations

Year Ended June 30, 1943

	Expense Fund	Teachers' Savings Fund	State Accumulation Fund	Allowance Reserve Fund	Guarantee Fund	Investment Fund	Total
Fund Balance, July 1, 1942	$	$ 958,737.38	$ 958,809.86	$	$ 2,719.77	$ 569.75	$1,920,836.76
Revenue:							
Members Contribution	.....	559,731.66	.....	.....	.....	.....	559,731.66
State Contribution	.....	.....	559,697.98	.....	.....	.....	559,697.98
Inter-Fund Transfers	.....	.....	67,982.63	143,060.70	41,763.07	.....	252,806.40
Inter-Fund Transfers—Int.	.....	2,751.42	2,751.42	.....	.....	.....	5,502.84
State Appropriation	24,000.00	.....	.....	.....	.....	.....	24,000.00
Refunds Recovered	.....	1.04	2.58	9.39	.....	.....	13.01
Profit—Sale of Investments	.....	.....	.....	.....	8,795.74	61.20	8,856.94
Investments Sold	.....	.....	.....	14,000.00	.....	792,000.00	806,000.00
Premiums Amortized	.....	.....	.....	.....	.....	29,264.31	29,264.31
Accrued Interest	.....	.....	.....	.....	.....	2,984.35	2,984.35
Advanced from Other Funds	.....	.....	.....	.....	.....	1,178,997.77	1,178,997.77
Interest Earned	.....	.....	.....	.....	54,180.57	.....	54,180.57
Checks Returned	.....	.....	.....	659.09	.....	.....	659.09
Total Revenue and Opening Fund Balance	$24,000.00	$1,521,221.50	$1,589,244.47	$157,729.18	$107,459.15	$2,003,877.38	$5,403,531.68
Operating Charges:							
Inter-Fund Transfers	$	$ 26,826.78	$ 94,892.16	$ 69,260.89	$ 83,444.80	$	$ 274,424.63
Refunds	.....	39.79	.....	46,155.62	.....	.....	46,195.41
Board of Trustees	668.63	.....	.....	.....	.....	.....	668.63
Postage	454.37	.....	.....	.....	.....	.....	454.37
Printing & Office Supplies	935.18	.....	.....	.....	.....	.....	935.18
Salaries	18,333.32	.....	.....	.....	.....	.....	18,333.32
Telephone and Telegraph	178.15	.....	.....	.....	.....	.....	178.15
Travel	407.06	.....	.....	.....	.....	.....	407.06
Equipment	1,013.85	.....	.....	.....	.....	.....	1,013.85
Other Expense	326.47	.....	.....	.....	2.58	.....	329.05
Interest Paid on Refunds	.....	.....	.....	502.11	11.41	.....	513.52
Interest Transferred	.....	.....	.....	.....	22,966.11	.....	22,966.11
Investments Purchased	.....	.....	.....	.....	.....	2,000,000.00	2,000,000.00
Accrued Interest Purchased	.....	.....	.....	.....	.....	2,787.51	2,787.51
Cold Checks	.....	14.54	.....	.....	.....	.....	14.54
Total Operating Charges	$22,317.03	$ 26,881.11	$ 94,892.16	$115,918.62	$106,424.90	$2,002,787.51	$2,369,221.33
Fund Balance June 30, 1943	$ 1,682.97[1]	$1,494,340.39	$1,494,352.31	$ 41,810.56	$ 1,034.25[2]	$ 1,089.87[3]	$3,034,310.35

[1] The amount of $1,680.61 had been returned to the State Accumulation Fund Allotment prior to the end of the fiscal year and was used for and included in "State Contribution" above.

[2] This balance should be shown as $34,029.65. The difference is due to the method of handling "Inter-fund Transfers," $83,000. of which is not a fund charge, and the method of handling "Interest Transferred."

[3] This amount is the cash balance of the fund as of June 30, 1943, and not the fund balance, the difference being due to the method of handling inter-fund obligations.

Frankfort, Kentucky
October 12, 1943

Honorable Keen Johnson
Governor of Kentucky
Frankfort, Kentucky

Dear Governor Johnson:

We submit herewith report of our audit of the Teachers' Retirement System of the State of Kentucky for the year ended June 30, 1943.

This examination was made by J. N. Meador, under my supervision.

Respectfully submitted,

(Signed) Bert L. Sparks
Bert L. Sparks
Auditor of Public Accounts

COMMENTS

Many changes have been made in membership during the year, and more are being added each year. The retired teachers are receiving their annuity checks as provided by law.

The State Accumulation Fund, the Teachers' Savings Fund, and the Guarantee Fund are in fine condition. The Allowance Reserve Fund, while showing good improvement, is not sufficient at this time to pay all annuities of retired teachers during their life expectancy. However, the fund is sufficient for current obligations.

The Investment Fund: The investments are in U. S. Treasury and Defense War Bonds. Present economic conditions make investments of this type mandatory. Income from Government issues compares favorably with income from good Municipal issues.

Accounting: There are 273 accounts with school districts and institutions, which are members of the Retirement System, and which constitute control accounts for approximately 27,000 individual members.

The Secretary and Office Personnel appear to be well qualified for their positions and maintain the fund efficiently and accurately.

Surety Bonds: The Secretary is under a $10,000.00 bond with the Aetna Casualty and Surety Company, Hartford, Connecticut. Bond number 34S-5307, expiration date July 1, 1944. Bond is on file with the Secretary of State.

PUBLIC SCHOOL TRANSPORTATION

Major Problems

During the last biennium, 1941-43, transportation of school pupils has continued to be one of the major problems of the county school districts. It is not a problem in only a few places but is one that is common

throughout the state. There has been a constant increase in the demand for the service. In many districts the demand for transportation of pupils to school has caused funds to be diverted to the service of transportation that should have been used for teachers' salaries. The demand has been so great in four or five districts that it has been necessary to vote a subdistrict tax throughout the county district in order to provide funds for this service. State aid for equalization purposes given by the 1942 session of the legislature released local funds which could be used for transportation purposes in certain school districts. Better management in a few cases has lowered the cost in such amounts as to make it possible for the districts to continue the service without additional funds. If the demand in the state continues as it has in the past, additional funds must be provided or transportation service must be curtailed.

The present war emergency has made it impossible to secure new equipment. For that reason, old equipment has been repaired and continued in use at a great expense to boards of education. Much of this old equipment will soon be beyond repair and, in many instances, funds will not be available for the replacement of this equipment unless additional funds are made available.

School Bus Inspection

During this biennium the school buses and transportation equipment were inspected in approximately forty of the school districts. At the time of the inspections conferences of bus operators, drivers, principals and superintendents were held to determine what could be done to improve service. In addition to instruction given in these conferences further aid was given by means of mimeographed material which was put in the hands of the operators and drivers. This furnished instruction on the duties of drivers as outlined by law, rules and regulations of the State Board of Education. There is definite indication that these conferences resulted in greater respect for the law, rules and regulations of the State Board of Education, as well as the regulations of the local boards of education.

Standards for Vehicles Transporting Twenty or Fewer Children

The Pickup Truck—Inspection of school buses during the two school years 1939-40 and 1940-41 disclosed that a number of district boards of education were using pickup trucks for transporting school children. In some instances, these trucks were used on the farm between the time they transported children in the morning and the time the bus was again used for transporting children in the afternoon. Makeshift seats, overcrowded conditions, unsanitary situations and lack of discipline made these vehicles, which were never intended for passenger transportation, undesirable and dangerous for use in transporting school children. Insurance companies objected to carrying risks on them. Parents objected to their children being transported in them. There are three objections to this type of transportation for school children.

1. The cab in which the driver is located is so constructed that there is little opportunity for communication between the driver and children. Discipline, under such circumstances, is very difficult for the driver;

2. The wood construction in which the children ride is not safe. A wood construction on the back of a pickup truck with a minimum of comfort and safety is almost as costly as a panel truck built on the same wheelbase length; and

3. A pickup truck so arranged cannot be heated in a very satisfactory manner. Some have attempted to do this by the use of oil heaters. This is very dangerous and cannot be permitted. Regulations of the State Board of Education prohibit this practice.

The Panel Truck

The remedy for the use of the pickup truck for transporting school children was not at once apparent. Inquiry into the availability of the panel truck for this purpose revealed that it may be secured from most any company which manufactures the pickup truck. The difference in cost at the factory between the panel and pickup truck is about ninety dollars. The cost of constructing a safe and sanitary wood body on the pickup would be such that the panel job would cost only about forty or fifty dollars more than the pickup truck. This difference in cost is very little as compared to the safety measures it offered for the pupils in favor of the panel trucks. Acceptable lateral seats, windows, etc., for either job would be additional and equal in cost for either of the two bodies. The panel construction is preferable because:

1. It is all metal and, therefore, much safer than the wood construction of the pickup;

2. There is plenty of opportunity in the panel body for communication between the driver and the pupils; and

3. This type of body may be easily heated with a regular hot water heater installed in the front.

On November 28, 1941, the State Board of Education adopted the following standards for motor vehicles used for transporting twenty or fewer pupils.

1. **Chassis Standards**—The standards for chassis which are used for transporting twenty or fewer children shall be the same as those for transporting more than twenty children, except the wheelbase length may be shorter and single wheels may be used on the suburban carryall and the panel truck. The rear bumper shall be so attached as to make the hitching of rides or obtaining of a toehold impossible.

2. **Body standards**—The body shall be a regular school bus body with the same standards as those designed to seat more than twenty school children, or that of a regular passenger car, suburban carryall or commercial panel truck with body modifications as stated herein.

a. **Suburban carryall**—This type of body may be used with the usual commercial seating arrangement if it does not cause an overcrowded condition with this arrangement of seats. This type of body may be seated in the same manner as outlined herein for a panel truck.

b. **Panel body conversion for school bus use**—The all steel or all metal body which is usually constructed for regular commercial use on panel trucks shall be modified as follows:

(1) **Front seats.** The forward facing seat at the entrance side shall be removed so the children may have a safe and convenient way of entering and leaving the right side of the bus.

(2) **Seating.** Lateral seats of not more than two pieces shall be used on either side of the body. They may have springs or shall be of No. 1 poplar, oak or pine, at least seven-eights of an inch thick and at least twelve inches wide. They shall be padded with three layers of felted cotton on which shall be placed one layer of Louisiana moss or treated hair. They shall be covered with at least a good quality of imitation leather. They shall be hinged at the back and legs shall be constructed of one-half to three-fourths inch round metal which shall extend from the seat to the floor in such manner as will permit seats to be raised when not in use. Enough hinges and legs shall be used to make the seats sufficiently strong and sturdy. **Forward facing seats** of the same type and arrangement as are usually found in suburban carryalls may be used where the number to be transported is not such as will cause too crowded a condition with this arrangement of seats. **Back rests.** They shall be at least six inches in width and constructed of the same material as the seats without springs and shall be placed at the proper height above the seat for comfort of the children.

(3) **Windows.** Bodies of wheelbase lengths of more than 115 inches shall have at least one window placed in each side half way from back edge of the front door to back of the body. This window shall be at least 15 by 25 inches and equipped with safety glass set in a frame with "U" shaped felts and mouldings of rubber grommet fastened around it in such a manner as will make it secure and noiseless when the bus is in operation.

c. **Other specifications***—The specifications listed below which apply to bodies designed to seat more than twenty school pupils shall apply to the bodies of panel truck or suburban carryall, viz.: Ceiling; defroster; door — (1, 5, 6, 7);** floor identification; lighting shall meet state requirements and at least one inside dome light shall be provided; sun visor; safety glass; flags; additional safety equipment; recommended equipment; inspection; rear vision.

---

* See SCHOOL BUS BODY STANDARDS for these requirements (Pages 25 to 29, inclusive, MANUAL ON PUPIL TRANSPORTATION).

** See these items in ENTRANCE DOOR REGULATIONS for regular school buses (Page 25, MANUAL ON PUPIL TRANSPORTATION).

School Bus Insurance

Because of the decision of the Court of Appeals, in the case of Kirkpatrick's Adm'x. (Bronaugh) v. Murray et al., 294 Ky. 715, it is more necessary than ever that diligence be practiced on the part of boards of education in securing insurance on privately owned vehicles used to transport school children. In this case the Court of Appeals held that board members who failed to require individuals whom they employed to transport school children to carry insurance can be held individually liable for damages which the bus operators cause.

The State Board of Education has passed regulations concerning securing insurance on privately owned buses. These were designed to avoid a recurrence of a situation such as is involved in the above mentioned case. The regulations of the State Board of Education in this connection are as follows:

1. When contracting for transporting school children, and for insurance, boards of education which provide school bus transportation shall enter into agreement with school bus operators for securing insurance at bid fleet rates when the number of vehicles operated in the district is sufficient to secure fleet rates;

2. Said boards shall take bids for fleet indemnity and liability insurance from at least three surety or insurance companies duly authorized to do business in the Commonwealth of Kentucky and award contracts for such insurance to the lowest and best bidder of such companies, which in the judgment of the board of education offers the safest and best protection for the insured; and

3. The Kentucky Standard School Bus Endorsement adopted by the State Board of Education and furnished by the Superintendent of Public Instruction shall be attached to all such policies after they have been signed by proper officers of the surety or insurance company which was awarded the insurance contract.

It may be seen from the above regulations that the board of education is enabled not only to protect itself against personal liability but to secure the insurance at the lowest possible rate. The bid fleet rate plan has resulted in the reduction of the cost of insurance more than fifty per cent.

Certain information is collected by the Department of Education on the accidents as they occur during the year and furnished the different insurance companies. This service by the Department provides information for all insurance companies needed by them when making bids on fleets of school buses. This information shows that children in school buses are usually safer than they would be if they were traveling in the family car over the same roads. For the school year 1941-42, boards of education paid at these lowered rates $27,393.58 as premiums and the companies paid back for damages $5,178.52. During this year 1,374 buses were insured.

Because of the decision in the case of Wallace v. Laurel County Board of Education et al., 287 Ky. 454, in which the Court held that

boards of education are not liable for injury of pupils because of the fact that boards of education are engaged in governmental functions, some question arose as to whether the companies carrying the liability insurance could be required to pay damage and whether, therefore, it was advisable for boards of education to carry liability insurance on publicly owned buses. This question was settled in the case of Taylor v. Knox County Board of Education, 292 Ky. 767, decided December 15, 1942. In this case the Court held: Statute authorizing boards of education to carry liability and indemnity insurance does not make the board liable. It permits the board to be sued to determine the measure of insurance carrier's liability. It authorizes the child to maintain action against the board for negligence of drivers where the board of education carries such insurance.

Transportation Study for School Years 1935-36 and 1940-41

During the school year 1941-42, a study was made of transportation information on file in the Department of Education, contrasting facts on transportation in the different districts for the two years 1935-36 and 1940-41. The four items considered in this study are

1. **Current expenditures for transportation**—This item involved facts for the two years named on the amount spent for school bus service and its relation to the total amount spent for current expenses.

2. **School Census Transported**—In this item is shown the number of pupils transported and the relation this number bears to the total school census.

3. **Equipment Used**—In this item facts are shown concerning the number of vehicles used, the average load per bus, the total daily miles traveled and the length of the school term.

4. **Unit Costs**—For this item information was tabulated to show the costs in three ways
   a. Cost per child per year
   b. Cost per bus mile
   c. Cost per pupil mile

The facts for this study were taken from the records filed by superintendents of the districts with the Division of Finance of the Department of Education. They are shown in Tables A and B and those that follow in the bulletin of the Department of Education published in June, 1942.

Some Facts Shown by this Study. The facts gathered in this study show that in every instance publicly owned buses were operated more cheaply than privately owned buses. The figures presented below show the facts taken from this study.

Transportation Costs 1940-41

	Publicly Owned Buses	Privately Owned Buses
Average cost per bus mile	$ 0.1261	$ 0.1455
Average cost per pupil mile	.001988	.003963
Average number pupils transported per bus	75	58
Average miles per day per bus	48.2	37
Average term districts operating	153.4	149.3

It is interesting to note how these facts compare with similar facts collected by Mr. Sheldon Reynolds for the year 1935-36 and presented in his Master's thesis. Some of the reasons why publicly owned buses may be operated more cheaply than privately owned buses are

1. Boards of education are not required to pay federal taxes, and state license fees.

2. Boards of education may purchase in quantity at a cheaper price than can the individual owner.

3. Fleet rate purchases by boards of education enable them to secure buses at cheaper prices than can be had by the single bus price.

4. Reduction in the price of repairs on quantity contracts results in reduced costs.

5. The individual owner must have more for his service because of uncertainty of the length of contract which he may secure as the operator of a school bus or buses.

6. Publicly owned school buses can be shifted from section to section of the district where they carry a full load in a better manner than can buses which are individually owned.

7. The board is not concerned with a profit on its operation of a bus or buses as are individuals.

School Bus Maintenance

During the school year 1941-42, a school bus maintenance program was outlined for use of boards of education owning their own equipment. This program includes specifications, bills and materials for publicly owned school bus shops, suggested shop equipment and tools included in the maintenance plan. The numbers and kinds of buses, as well as the plan of organizing and operating shops, are outlined in the program. This plan was suggested because the effectiveness of the operation of school buses depends to a great extent on the amount of thorough and mechanical attention given to the bus. The effectiveness of a program of school bus maintenance for publicly owned buses depends to a great extent upon the effectiveness of the maintenance program. This program, as well as suggestions for change of the panel truck to an effective school transportation vehicle, school bus insurance, and the study of the transportation system of the state mentioned herein, may be found in much detail in a bulletin published by the Department in June, 1942, entitled ECONOMY AND SAFETY IN SCHOOL TRANSPORTATION.

Essential Information on School Transportation for the Biennium 1941-43

	School Year 1941-42	School Year 1942-43
Number Transported		
Elementary	73,153	80,309
Secondary	43,964	45,648
Total	117,117	125,957
Types of Vehicles		
Buses	1,411	1,428
Panel Trucks	82	88
Cars	150	87
Wagons	28	21
Station Wagons	.....	8
Pickup Trucks	.....	4
Total	1,671	1,636
Ownership		
Public	542	714
Private	1,086	879
Public and Private	43	43
Total	1,671	1,636
Daily Mileage	81,624	85,037
Cost	$1,636,159.78	$1,831,778.63

The table presented above gives facts of general interest concerning public school transportation for the biennium, 1941-42—1942-43. This table indicates that there is a constant increase in the amount of transportation being done by the different districts. It is of interest to note that the number of vehicles of transportation is decreasing while the amount of service rendered is constantly increasing. This indicates better management.

It may be noted also that the ownership of buses operated in the school year 1941-42 was only thirty-three per cent publicly-owned while those operated in the school year 1942-43 constituted forty-four per cent publicly-owned vehicles. This shows an increase of eleven per cent in public ownership of buses during the school year 1942-43. This is in line with the general trend for boards of education to take over the operation and management of school transportation.

One may summarize the transportation situation in this Commonwealth, as of July 1, 1943, by stating that there were in operation at that time 1,636 transportation vehicles, operating approximately 85,000 miles daily, transporting daily 126,000 children, at an annual cost of $1,832,000.

SCHOOL LAWS

There was compiled and published in September, 1942, a revision of the school laws in accordance with the Kentucky Revised Statutes enacted by the Legislature at its 1942 session. In this revised edition many of the old, long sections were subdivided and new numbers were assigned. This subdivision of the old sections required, in many cases complete rearrangement of the old sections of the statutes. This made it necessary to rearrange all of the annotations of court decisions in

order to make them fit the new sectional arrangement. To this new edition of the school laws was added annotations of court decisions since the 1940 edition.

Rules and Regulations for Boards of Education

A handbook of rules and regulations was written and published in February, 1943. It was prepared for the purpose of assisting boards of education in bringing up to date their rules, regulations and bylaws as authorized by Section 160.290, Kentucky Revised Statutes. This handbook treats the topics listed below.

1. Principles of school organization and administration involving the duties of:

A board of education
Secretary to the board
Treasurer of the board
The superintendent of schools
The board and the superintendent

2. The references to law and rules and regulations of the State Board of Education quote court decisions. Suggestions are made to local boards of education for rules and regulations affecting the following:

Organization of the board
Procedure of the board at its meetings
Conducting business affairs of the board
Professional personnel employed by the board
Personnel other than professional employed by the Board
Pupil personnel
Transportation of school children
Management of school property
Miscellaneous topics involving rules and regulations for local boards of education

VOCATIONAL EDUCATION

"Work" should be one of the most respected single words in the American language. Everybody must work, so everybody must learn to work. Vocational Education is an integral part of the total program of education, designed to provide opportunities for persons to develop needed abilities for and desirable attitudes toward work. A satisfactory program of education is like a coin—one face general, the other vocational. Without both faces there is no coin, no legal tender, no true education.

Each year approximately 65,000 people in Kentucky reach 19 years of age. Of this number approximately 45,000 will be seeking job opportunities outside of homemaking. Prior to the war, it is estimated, there were 31,300 normal employment opportunities available to young people reaching employment age. One of the most pressing problems confront-

ing America today is that of matching jobs with manpower. Before the war the number-one problem was that of matching manpower with jobs. The war has enabled us to see more clearly than ever the sacredness of the skill of human hands. As work efficiency is necessary to the successful prosecution of the war, so will work efficiency be necessary if we are to maintain and carry forward a satisfactory way of life after the war. One's vocational efficiency has much influence on his proficiency and happiness in other desirable life activities. The thousands of persons who have received single-skill training for war industries will need to, and will want to, complete their training program after the war to the end that their vocational abilities will make them employable.

The effectiveness of Vocational Education in Agriculture has been more clearly demonstrated during the past two years. Courses provided for farm people through the regular program of agriculture and through the Rural War Production Training Program have enabled them to decide on and follow improved practices to the end that production goals have been met and a larger remuneration to the farmer has been made possible.

Our educational program must continue to provide for and expand the opportunities for developing needed abilities and attitudes for effective home life. Since the home is recognized as the most fundamental unit in society, there can be no more important phase of our secondary school program than Vocational Home Economics.

Distribution plays an important part in the life of a state and nation, and it is the responsibility of public education to provide an effective training program in the Distributive Occupations.

Much of Kentucky's total program in Vocational Education during the past two years has been financed by War Training Funds, appropriated by the Federal Government. These funds are in addition to funds provided under the Smith Hughes and George Deen Acts. To carry forward a satisfactory program of Vocational Education after the war, the State of Kentucky will need to provide an appropriation of at least $400,000. Kentucky receives annually from the Federal Government for the regular program of Vocational Education $555,610.17.

The number of people served by Vocational Education during the last two years is as follows:

	1941-42	1942-43
Agriculture (regular program)	15,265	11,631
Home Economics (regular program)	16,471	15,331
Trades & Industries (regular program)	6,268	4,508
Distributive Occupations (regular program)	3,660	7,125
War Production	57,763	40,866
Rural War Production	14,113	74,278
Totals	113,540	153,739

Table 1 shows the enrollment and cost of courses for the National Defense and War Production Training Programs since July 1, 1940 and up to June 30, 1943.

Table I. Enrollments in and Expenditures for the National Defense and the War Production Training Programs

Year	Program	Enrollments	Expenditures
1940-41	National Defense Training	23,478	$ 354,345.54
	Vocational Training for NYA Workers	7,956	312,077.51
	Out-of-School Youth Defense Training	11,983	112,668.26
	Total	43,417	$ 779,091.31
1941-42	War Production Training	36,026	$1,051,103.08
	Vocational Training for NYA Workers	21,737	354,021.19
	Out-of-School Youth Defense Training	14,113	160,273.68
	Total	71,878	$1,565,397.95
1942-43	War Production	40,866	$1,753,303.05
	Rural War Production	74,278	500,000.00*
	Total	115,144	$2,253,303.05
Accumulative Enrollments and Cost of Courses—1940-43		230,439	$4,597,792.31

* Estimated. Reimbursement had not been made in full when report was made.

The National Defense Training and War Production Training Programs have been carried out in order to provide trained manpower to meet the needs of war industries and to up-grade those workers already engaged in war production. After the war Vocational Education will need to provide the training needed to enable people to shift from war production to peace-time industries. This training can and must be given by the public schools.

Table 2 gives the number of departments offering regular vocational courses in the different fields together with the amount of Federal funds used for the vocational program.

Table 2. Number of Vocational Departments by Fields, and Disbursements of Federal Funds for Each of the Years of the Biennium, 1941-43

School Year	Number of Teachers				Federal Funds
	Agriculture	Home Economics	Trades and Industries	Distributive Occupations	
1941-42	267	267	217	92	$472,220.40
1942-43	260	270	172	114	444,255.54

The state appropriation for Vocational Education was $40,000 for 1941-42 and $44,188.56 for 1942-43. This appropriation was to match Federal funds for teacher training and supervision in Vocational Agri-

culture, Vocational Home Economics, Trades and Industries, and Distributive Occupations. Teacher training includes resident undergraduate training, resident graduate training, and teacher training in-service. During the biennium all teachers received some in-service training by the supervisory and teacher training staffs. More than 100 teachers of Vocational Agriculture have taken graduate courses in Agricultural Education at the University of Kentucky. More than 150 graduate students in Home Economics have taken resident courses on the graduate level. More than 500 teachers in the war production training program and the regular program of Trade and Industrial Education have been given additional training either in regular organized courses or on an extension basis by the teacher training department in Trade and Industrial Education at the University of Kentucky.

Agricultural Education. The program in Agricultural Education has made progress during the biennium. During the year 1940-41, 26,851 persons received instruction in Vocational Agriculture or war training classes organized under the local departments of Vocational Agriculture. This number increased to 29,378 during the year 1941-42, and during the year 1942-43, a total of 85,909 received instruction in some type of Vocational Agriculture. This represents an increase of 242 per cent in total enrollment for the biennium. The decrease in number of all-day pupils enrolled was due to a loss in number of departments caused by teachers of agriculture going into the armed services or to higher-paying jobs in other agricultural agencies. Some decrease also occurred as a result of junior and senior boys going into the armed forces or dropping out of school to work. The increase in number of out-of-school young men and adults receiving instruction was due to the large number of youth enrolled in Rural War Production Training Classes.

Table 3 below shows the departments of Vocational Agriculture, enrollment in Vocational Agriculture classes, and supervised farming completed by all-day pupils, 1937-1943.

Table 3 . Departments of Vocational Agriculture, Enrollment in Vocational Agriculture Classes, and Supervised Farming Completed by All-Day Pupils, 1937-1943

School Year	Departments of Vocational Agriculture	All-Day Pupils Enrolled	Labor Earnings of All-Day Pupils from Productive Enterprise Projects	Number of Improvement Projects Completed	Number of Pupils Completing Supplementary Farm Practices
1937-38	194	5,882	$338,986.32	1,082	1,774
1938-39	224	7,209	361,309.48	1,340	2,620
1939-40	249	8,203	464,103.60	2,259	3,376
1940-41	269	9,143	550,089.65	2,858	3,813
1941-42	267	8,900	849,661.56	4,447	2,501
1942-43	260*	7,619	984,418.65	4,383	2,909

* The number decreased to 199 departments by the end of the year, due to loss of teachers.

Table 4 shows the enrollment in young farmer, adult farmer, and Rural War Production Training classes, 1937-1943.

Table 4. Enrollment in Young Farmer, Adult Farmer, and Rural War Production Training Classes

School Year	Young Farmer Classes		Adult Farmer Classes		Rural War Prod. Training Classes		Total	
	No. of Classes	Enrollment	No. of Classes	Enrollment	No. of Classes	Enrollment	No. of Classes	Enrollment
1937-38	48	1,088	108	2,335	.....	.....	156	3,423
1938-39	86	1,713	129	2,349	.....	.....	215	4,062
1939-40	110	2,124	159	2,967	.....	.....	269	5,091
1940-41	134	2,368	191	3,357	722	11,983	1,047	17,708
1941-42	135	2,104	239	4,261	826	14,113	1,200	20,478
1942-43	106	1,454	155	2,558	3,090	74,278	3,391	78,290

The Rural War Production Training Program, formerly the Out-Of-School Youth Defense Training Program, was expanded in July 1942 to take care of the needs of farmers for training in improved farm practices necessary to meet the needs for increased production of food and fiber.

The objectives of the training program in agriculture are:

1. To train farmers and other persons in methods of achieving production goals of the farm commodities designated by the U. S. Department of Agriculture.

2. To train farmers and other persons in the repair, operation, and construction of farm machinery and equipment.

3. To better qualify persons to serve agriculture through the maintenance and repair of facilities which will increase farming efficiency.

4. To provide necessary farm-labor training to meet the increased production demands.

5. To provide training in the production, processing, and conservation of food for family use.

During the year 1941-42, courses were offered in auto mechanics, metal work, woodwork, and elementary electricity. By July 1942, the industrial war production program had expanded to such an extent that most of the steel was being used for the manufacture of ships, planes, and tanks for the armed forces. There was little steel and iron left for civilian use. Production of farm machinery was sharply curtailed, and farmers were asked to make their old machines last longer. The demand for food had also increased. The millions of men in the armed forces, plus the twelve million men employed in war industries, required a large increase in the amount of food produced.

Farmers were asked to produce more than ever before, with only a small amount of new machinery and with a scarcity of labor. The farm machinery needed repair, and the farmers would have to carry

out improved practices if goals were to be reached. In order to assist farmers in repairing their farm machinery and deciding upon the improved practices to carry out, courses in farm machinery repair and in production of the farm commodities designated by Secretary of Agriculture were organized.

In connection with the course in "Food for Farm Families", 116 school community canneries were established in the year 1942-43. These school community canneries provided an opportunity for inexperienced persons to can under supervision, made canning equipment available to those who did not have adequate equipment at home, and saved time for the people doing the canning. During the past year, 32,628 persons were enrolled in 953 courses offered in Production, Processing, and Conservation of Food for Home Use. In 946 courses in Farm Machinery Repair, 17,751 farmers received instruction in the repair, operation, and construction of farm machinery and equipment.

Table 5 shows the enrollment in the Rural War Production Training courses, 1940-43.

Table 5. Enrollment by Courses in Rural War Production Training Courses, 1940 to 1943

Course	1940-41		1941-42		1942-43	
	No. of Classes	Enrollment	No. of Classes	Enrollment	No. of Classes	Enrollment
Auto Mechanics	188	3,368	251	4,374	51	857
Metal Work	104	1,730	345	5,941	77	1,276
Woodwork	266	4,269	136	2,256	39	639
Elem. Electricity	164	2,616	94	1,542	15	257
Farm Machinery Rep.	.....	.....	.....	.....	946	17,751
Milk Production	.....	.....	.....	.....	84	1,828
Poultry Prod. (Meat)	.....	.....	.....	.....	119	2,399
Egg Production	.....	.....	.....	.....	473	9,803
Pork Production	.....	.....	.....	.....	166	3,558
Beef Production	.....	.....	.....	.....	39	781
Sheep Production	.....	.....	.....	.....	26	466
Soybean Production	.....	.....	.....	.....	3	49
Vegetable Production	.....	.....	.....	.....	80	1,657
Hemp Production	.....	.....	.....	.....	16	295
Food for Farm Fam.	.....	.....	.....	.....	953	32,628
Sheep Shearing	.....	.....	.....	.....	3	34
Totals	722	11,983	826	14,113	3,090	74,278
Amount Expended	$312,077.51		$354,021.19		$500,000.00*	

* Estimated. Reimbursement had not been made in full when report was made.

Teachers of Vocational Agriculture have definite aims when they work with the persons in the classes and definite objectives which they hope to see these persons attain. "To train present and prospective farmers for proficiency in farming" is the primary aim of Vocational Education in Agriculture. To this end an important objective is "To make a beginning and advance in farming." Individual and group in-

struction and close supervision of farming practices are a necessary part of the program of instruction. Teachers of Vocational Agriculture hold that learnings cannot be secured in the absence of practice, and that practice without supervision may result in learnings that are unsatisfactory, or more probably, in little learning taking place.

During 1941-42, the net labor earnings from the supervised farming of all-day pupils in Kentucky was $849,661.49, while for the year ending June 30, 1943, the figure reached $984,418.65. These net labor earnings from all supervised farming completed were attained in spite of some decrease in all-day enrollment due to factors already explained. In addition to the productive enterprise projects, a somewhat greater increase in supplementary farm practice and improvement projects has been attained during the biennium. Supervised farming occupies equally as important a place in the programs of instruction for out-of-school young farmers and adult farmers as it does in the program for high-school boys.

During the past two years, the Kentucky Association of Future Farmers of America has broadened the scope of its program. It has added a number of activities and has placed special emphasis upon gearing its program to the war effort. Recreational activities and contests which necessitated bringing together a large number of persons were eliminated until after the war. Contests and activities which had to do with the war effort such as food production, the scrap-collection campaigns, and war bond and stamp sales, have received much emphasis, and local F.F.A. chapter groups have rendered distinct service in these efforts.

During 1942-43 seven "Farming Achievement Awards" were offered by as many interested firms to encourage the production of dairying, hay crops, hogs, poultry, tobacco, farm shop, and general livestock. Cash awards were made available to district and state winners, and the volume and efficiency of production were emphasized in the judging. In 1942-43 a new contest was included in the program to award cash prizes and suitable recognition to the chapter groups that made the greatest dairy improvement in the community during the year. This contest was designed to encourage more efficient dairying.

F.F.A. Field Days were held in each of the nine districts during the past two years, where leadership-training and other contests were held and winners for state contests selected. Public speaking, impromptu speaking, parliamentary procedure, and other leadership-training activities were a part of these field-day programs.

Future Farmers have participated in the Louisville Fat Cattle Show and Sale and in fat lamb shows and sales at Evansville, Louisville, and Lexington during each of the past two years. Many prizes are awarded in these shows and sales, and participation has done much to encourage boys to do a good job with these enterprises and to further expand their livestock programs. During the past two years, fifty-one carloads of choice-quality beef heifers have been bought cooperatively and placed with Future Farmers to help them further increase their equity in farming and to improve the quality of beef cattle in the state. During the two years these beef heifers, totaling nearly 3,000 head, have been se-

cured by more than 600 Future Farmers, located in approximately 50 counties in Kentucky. In the summer of 1943, 2,800 western ewes were purchased cooperatively and placed with Future Farmers in 35 departments. In addition to the beef calves and western ewes, the F.F.A. Cooperative in 1943 has secured 90 dairy heifers from producers in Wisconsin and placed them with Future Farmers in seven chapters. Many additional dairy animals will be secured for boys in Kentucky as the supply of calves permits.

A brief summary of the Supervised Farming Program completed during the past few years gives convincing evidence that the cooperative purchase of livestock for Vocational Agriculture boys is producing satisfactory results. It gives evidence also that the total supervised farming program for students of Vocational Agriculture in Kentucky is increasing in scope and effectiveness. For the year ending June 30, 1941, pupils' labor earnings from beef cattle amounted to $33,689.53. For the year ending June 30, 1943, the total earnings from beef cattle projects reached $86,777.55. For the year ending June 30, 1941 pupils' labor earnings from sheep were $33,200.35. For the year ending June 30, 1943, sheep labor earnings amounted to $45,971.32. These enterprises are cited as examples. Total labor earning on all supervised farming of all-day pupils amounted to $550,089.83 for the year ending June 30, 1941; $849,661.50 for the year ending June 30, 1942; and $984,418.65 for the year ending June 30, 1943. The last figure is especially significant because it was attained in spite of a 14.5 percent decrease in number of all-day pupils enrolled when compared with the previous school year.

Continued expansion in the cooperative purchase of livestock and other commodities and the growing demand for some vehicle to make cooperative marketing possible made it necessary to set up an organization to enable F.F.A. groups to do business on a business-like basis. Accordingly, in 1943 the Kentucky F.F.A. Cooperative, Inc. was organized. Common and preferred stock was issued to F.F.A. Chapters and to interested firms and individuals. Equity thus established made it possible to borrow funds needed to handle business for local F.F.A. groups. Livestock purchases and other business are being transacted through the Cooperative, and present plans indicate that considerable cooperative marketing will be conducted through the Cooperative. The amount of buying done through the Cooperative during the first nine months of its existence amounted to approximately $115,900.00.

F.F.A. participation in the Kentucky State Fair was discontinued with the cancellation of the Fair in 1942. However, Future Farmers have increased rather than decreased their emphasis on good livestock, and have participated in many district, local, and community fairs and shows, thus maintaining their interest in exhibiting their choice animals. The increased number of livestock secured should enable them to have an even greater part in the State Fair when it is resumed.

The F.F.A. State Camp and its facilities have been maintained and further improved during the biennium. The popularity and effectiveness of the F.F.A. Camp program continued to increase through the 1942 season, and the camp leadership-training program seemed to attain satis-

factory results. Because of the transportation situation and the farm-labor shortage, the camp was not operated during the summer of 1943. The Annual F.F.A. state meeting and the annual summer meeting of the Kentucky Association of Teachers of Agriculture were held at the Camp in 1943, however, and the camp program will be continued and expanded as soon as the emergency permits.

Home Economics Education. The home economics program is designed to improve home and family living. In this program, instruction in homemaking is provided for pupils in high school, for out-of-school youth, and for adults through all-day classes, part-time classes, and evening classes. Table 6 shows the number of all-day departments, part-time classes, and evening classes, together with the enrollment during the past two years.

Table 6. Number of All-Day Departments, Part-Time Classes, and Evening Classes in Home Economics, and Enrollment, by Years

	1941-42		1942-43	
	No. Depts. or Classes	Enrollment	No. Depts. or Classes	Enrollment
All-Day Departments	267	13,460	270	13,298
Part-Time Classes	40	573	29	397
Evening Classes	134	2,438	108	1,636
	Total 16,471		Total 15,331	

Table 6 shows that the number of evening classes and part-time classes have decreased during the past year. These decreases are due to several factors: transportation difficulties, girls going to industrial areas to work, increased demands on women's time, and insufficient funds to encourage new programs.

During the biennium, emphasis has been placed on adjusting the homemaking program to meet present needs. Problems families face, due to the war, such as feeding the family, clothing the family, caring for sick members, building family morale, and caring for children have received special attention. Teachers have been helped through conferences, visits, and teach-materials sent to them, to adjust their programs to assist families with these problems.

During the year 1941-42, five district conferences were held for the purpose of making plans for more effective teaching of home nursing. During the latter part of the summer of 1943, two conferences were held, one for the eastern half and the other for the western half of the state. At these 2½ day conferences, the attention of the groups was focused on problems facing families in wartime, on existing conditions affecting homes and family living, and on ways that home economics teachers may help families to meet these problems. During the latter half of the year 1942-43, emphasis was placed on the production and preservation of food. In the late winter seven joint-conferences for teachers of agriculture and home economics were held in various parts of the state

to discuss and plan for the food production and preservation program As a follow-up to these conferences, more than fifty small-group conferences for home economics teachers were held to consider further their part in this program. Two training courses of two weeks each were held at the University of Kentucky during May and June of 1943 in order to train home economics teachers in operating a community cannery and in instructing farm women in the preservation of food.

Leadership-training conferences were held during each year of the biennium for the officers of the fourteen district organizations of vocational home economics teachers. In 1942 a 2 day conference was held in August to plan a program of work for the improvement of Home Economics Education in Kentucky. During the Kentucky Education Association meeting in April 1943, another meeting was held for the purposes of evaluating the work and planning for the improvement of the district organizations. In the fall of 1943, a third conference was held. Problems connected with the school lunch and ways in which teachers can contribute were considered by the group. Ways of working with the High School Victory Corps were also considered.

Conferences for Negro teachers have been held each year of the biennium. In the fall of 1942 two conferences, in different sections of the state, were held for the purpose of encouraging more adult work and for giving teachers help on organizing and planning adult classes. A state conference for colored teachers was held in May of the same year to give help on the home project work and the use of the extended month's employment. In the spring of 1943, a joint conference for home economics and agriculture teachers was held to help with the organization and teaching of food-production and food-preservation classes.

One of the major developments in the homemaking program has been an increased effort to improve home and family living in the community by working with various groups and programs concerned with the improvement of home living as well as working with high-school classes. Some of the ways in which home economics teachers have extended their programs to improve home and family living have been: helping to start and supervise school-lunch programs, working with elementary teachers on ways of improving the food habits of children, providing help for out-of-school youth and adults on various problems affecting the home, helping to promote and supervise the school community canning plants, assisting with the High School Victory Corps, and helping with such wartime activities as the Red Cross Sewing, rationing, and salvage programs.

Reports from the home economics teachers for the year 1942-43 indicate that:

1. Practically all of the teachers made changes in their homemaking program so that it would better meet wartime needs. The changes reported most often were in the teaching of clothing, foods, home improvement, home nursing, family recreation, and home management.

2. Approximately three-fourths of the teachers have assisted in helping families to buy wisely under the point ration program, by working with high-school groups and with adults.

3. Two-thirds of the teachers assisted adults with their homemaking programs, in addition to regularly organized classes, in such ways: as having informal conferences with them at school, giving demonstrations, and making home visits.

4. Approximately one-third of the teachers assisted out-of-school young women with their problems, in addition to the classes taught for them. This help was given through home visits and informal conferences on such problems as clothing selection and renovation, buying under point rationing, and securing a job and living away from home.

5. Approximately two-thirds of the teachers have worked with elementary teachers on the development of good food habits of elementary children.

6. Three-fourths of the teachers who are teaching in schools where they have a school-lunch program, assisted wtih this program. Some of the ways in which they assisted most often were: planning or checking menus, supervising the preparation and serving of the meals, buying the supplies, and keeping the financial records.

7. More than 90 percent of the teachers helped with one or more of the salvage programs. The fat, hosiery, and tin-can salvage programs were the ones receiving most attention.

8. More than half of the teachers have worked with food conservation under the OSYA program, either supervising or teaching courses on food preservation.

Table 7. Number and Type of Home Projects Completed by Pupils In Vocational Home Economics

Type of Project	Number of Projects Completed					
	1941-42			1942-43		
	White	Colored	Total	White	Colored	Total
Provision of food for the family	6,776	518	7,294	6,756	567	7,323
Selection, care, construction and renovation of clothing	9,726	427	10,153	12,235	497	12,732
Laundering	171	29	200	164	23	187
Care and guidance of children	446	92	538	536	83	619
Family and social relations	474	15	489	316	24	340
Health and home care of the sick	424	30	454	472	126	598
Home improvement	3,721	265	3,986	1,639	309	1,948
Home management	1,855	324	2,179	2,157	273	2,430
Consumer buying	351	38	389	732	133	865
Personal care and improvement	761	47	808	702	48	750
Miscellaneous	1,336	165	1,501	277	25	302
Total number of projects	26,041	1,950	27,991	25,986	2,108	28,094

9. Considerable emphasis in the home-project program has been given to problems families are now facing due to the war. Table 7 shows the number and distribution of projects, in the various phases of homemaking, completed by pupils during the past two years.

During the biennium, attention has also been placed upon the improvement of teacher education. Two teacher-education conferences

were held during the year 1941-42. The first conference was held in the fall for the purpose of evaluating the homemaking program and determining the major problems to work on as a teacher education group. The second conference was held in the spring to discuss changes in the preservice training program brought about by colleges changing to the quarter system, and to discuss ways of enriching the student-teaching program. Four of the six colleges approved for training vocational home economics teachers now have the student teachers spend the entire day in the training center instead of only one class period.

During the year 1941-42, a cooperative study was made of the home economics curriculum offered at Kentucky State College for Negroes. This study was directed by the Regional Agent in Home Economics Education of the U. S. Office of Education. Several days were spent in working with members of the college staff who have home economics students in their classes, on determining learning experiences that should be provided, evaluating the present program, and planning changes to be made. The home economics staff members met at various times during the year to set up objectives for the home economics college program and to plan some of the experiences which should be provided for home economics majors.

Trade and Industrial Education. It is the responsibility of Trade and Industrial Education to promote training programs that will supply industry with skilled manpower in peace and in war.

Peacetime requirements are met through day-trade, part-time and evening courses. In the present national emergency, it is necessary to operate special training programs designed to furnish war industries large numbers of skilled and semi-skilled workers in a short time. During the past three years, Trade and Industrial Education has operated a large war-training program, and the work will be carried on as long as the present emergency requires it.

Since the beginning of the war production program, 130,053 persons have been trained for placement in vital war industries. More than 100,000 of these have been enrolled in pre-employment and supplementary courses, and an additional 30,000 were enrolled in general pre-employment and related training courses specifically adapted to workers who were employed by the National Youth Administration.

Pre-employment courses provide specific training designed to make persons employable in war industries. Supplementary courses provide specific, intensive, up-grading training for persons already employed in war industries.

Table 8 shows cumulative enrollment in vocational war training classes by occupational areas.

The regular program of Vocational Education in Trades and Industries has continued to go forward in an effective manner. Table 9 shows the number of students enrolled in the different kinds of Trade and Industrial classes.

Enrollments in day-trade, part-time and evening classes have been reduced by the demands of war on the manpower of the nation. The

Table 8. Cumulative Enrollment in Vocational War Training by Essential Occupational Areas July 1, 1940 to June 30, 1943

Areas	Types of Courses		Total
	Pre-employment	Supplementary	
Aircraft	5,073	601	5,674
Auto Mechanics	2,347	1,596	3,943
Electricity & Radio	2,674	28,188	30,862
Machine Practice	16,038	5,853	21,891
Sheet Metal	5,666	596	6,262
Welding	12,042	7,441	19,483
Woodwork	2,419	738	3,157
Others	3,913	5,185	9,098
Grand Totals	50,172	50,198	100,370

number of instructors has decreased somewhat, but the general scope of the program remains unchanged. Course content has been designed, when necessary, to give pupils instruction that would better fit them for wartime service.

An increased effort is being made to organize additional part-time, co-operative programs in smaller cities and towns for boys and girls enrolled in the regular high schools. In this type of program the pupil works a half day, learning some useful occupation, and spends the other half day at school, studying regular high-school courses and science and mathematics basic to his occupation.

Table 9. Number of Students in Trade and Industrial Classes

School Year	Day Trade Classes	Part-Time Classes	Evening Classes	Total
1941-42	2,632	3,636	.....	6,268
1942-43	2,261	2,117	130	4,508

Plans for the establishment of area trade schools have been materially furthered by the war-training program which is carried on in ten cities of the Commonwealth.

Two additional instructors for state-wide service have been added to the staff of the Mayo State Vocational School. One is an instructor of fire-fighting, and the other an instructor of electricity who works principally with Kentucky R.E.A. projects.

The program of Trade and Industrial Education includes foreman training. This service has been furnished on a much wider scale to Kentucky industries than during the preceding biennium. Rapid expansion of war plants has made it necessary to train many new foremen.

Instructors require training in the use of special methods and devices that are particularly applicable to trade teaching. This teacher-training service is given at the University of Kentucky, in cooperation with the State Division of Vocational Education. Another teacher trainer was added last year, which increases the present staff to three.

The Trade and Industrial section of the Vocational Department plans to operate war training programs and regular classes in trades and industries with the equipment formerly owned by the National Youth Administration and made available to the schools by the Procurement Division of the U. S. Treasury pursuant to Public Law 140.

Tentative plans are being formulated to meet the training needs of industry after the war. Special attention is also being given to the problem of training ex-servicemen to the end that they may be vocationally rehabilitated as soon as possible.

The West Kentucky Vocational Training School for Negroes. The West Kentucky Vocational Training School, at Paducah, Kentucky, is designed to provide training opportunities to the end that the Negro youth of the State may equip themselves for employment in worthy vocations.

The school is staffed with twelve instructors, a business manager, secretary to the business manager, secretary-registrar, staff physician, and five workers.

The following departments are well organized and reasonably well equipped:

Cabinet Making	Home Service
Building Trades	Cosmetology
Auto Mechanics	Barbering
Garment Servicing	Janitorial Service

Along with each trade, related subjects are taught to the end that the trainee may attain proficiency and understanding of the vocation and its relationship to the world of work as well as to other desirable activities in which people in a democracy must engage.

Evening classes are provided in order to meet the needs and conveniences of men and women who are regularly or partially employed in industry or as homemakers. This instruction is provided free to all people interested in taking such courses.

Most of the trade courses are set up on a two-year basis. Exceptions are barbering and beauty culture, each of which may be completed in one school year. Welding may also be mastered in a limited period.

In addition to the regular program, the school has operated War Training classes.

The school also carries a number of extracurricula activities—music clubs, debating clubs, basketball, baseball, and football.

Aim and Scope of the West Kentucky Vocational Training School. The West Kentucky Vocational Training School is operated by the State Board of Education of Kentucky as a vocational school where Negro youth may receive training in trades together with related and supplementary courses. Students who have finished high school are enabled to master a useful vocation and broaden their preparation through related courses and directed study, thereby gaining practical experience in the trade.

While the emphasis of the school is upon vocational training, facilities are provided for such high-school work as a given student may desire to satisfy his needs toward high-school graduation. Both trade certificates and high-school diplomas are granted to those who earn them.

Years	Students Enrolled
1941-42	163
1942-43	123

A Summary Financial Statement of West Kentucky Vocational Training School
Paducah, Kentucky

For the School Year 1941-42

Allotted legislative appropriation	$40,000.00	
Reimbursement from Vocational Division	3,070.00	
Total funds available for instruction and operation		$43,070.00
Salaries	$30,308.50	
Operation and maintenance	10,033.25	
Capital outlay	442.20	
Supplies	2,269.59	
Total disbursements		$43,053.34
N.Y.A. and War Training Programs:		
Receipts		$ 7,158.63
Disbursements		7,158.63

For School Year 1942-43

Allotted legislative appropriation	$40,000.00	
Reimbursement from Vocational Division	3,070.00	
Total funds available for instruction and operation		$43,070.00
Salaries	$26,741.00	
Operation and maintenance	9,809.62	
Capital outlay	None	
Supplies	2,865.96	
Total disbursements		$39,416.58
War Training Program:		
Receipts		$ 2,451.43
Disbursements		$ 2,451.43

Mayo State Vocational School. On July 1, 1943 Mayo State Vocational School closed its fifth year. During the past two years a large portion of the plant and facilities have been devoted to training individuals for essential war industries. The scope and value of this contribution will be evidenced by this report. Material expansion and improvements have been made in both plant and program.

On September 1, 1943 a Business School was started with an enrollment of 69. During 1941-42 one hundred and forty regular students and forty employed adults took training in this department. During the year 1942-43 three hundred and sixty-five regular students and eighty employed adults enrolled for training.

On September 1, 1942 a Cosmetology Department was established to give training in beauty culture. This training program and the shop equipment was inspected, approved and licensed to operate as a "Training School for Beauty Culture" by the State Board of Barbers and Beauticians. The entire first class has been trained, licensed as Apprentice-Operators, and placed in employment.

Enrollment in the Mayo State Vocational School Resident and Extension Courses

Training Courses	Enrollment	
	1941-42	1942-43
Regular Day Trades School	391	575
Business School:		
Regular Day Trades	140	365
Evening Extension	40	80
War Training Program	3,355	4,705
Distributive Education Extension		
Students in 19 classes	.....	1,789
Mine Training Extension	285	303
Fireman Training Extension:		
Classes for 37 fire departments	.....	811
R.E.A. Extension	.....	121
Total	4,211	8,749

A new building 30′ x 60′ has been erected to house the Welding Shops. Federal Funds were secured for the erection of a building 120′ by 160′ to house the Electric Shops, the Machine Shop, and the Sheetmetal Shop. Through the war production training program tools and equipment costing more than $45,000 have been added to the Machine Shop, Sheetmetal Shop and Welding Shop. This and other additions such as the Cosmetology Department represent an addition of approximately $55,000.00 to the value of instructional equipment.

The increase in enrollment has made it necessary to further increase our plant facilities by renting the Mayo Mansion Building. This building

houses the Business School, the Cosmetology Department and provides facilities for a girls dormitory. Thirty girls stayed in the dormitory during the 1942-43 school year. The dormitory for men served 215 men last year. The rate for men and women is $25.50 per month for room and board.

Capt. V. A. Beams was employed an an Itinerant Fireman Instructor. In 1942, he instructed 806 firemen in 37 organized fire departments and gave safety and fire prevention talks to 9,108 people in audiences composed of 14 adult groups, 11 high school assemblies and 8 grade schools.

A special contribution was made in training 30 handicapped persons who were referred to us by the Department of Vocational Rehabilitation and Special Education. These people have been trained and returned to industry.

Through the cooperation of the Department of Vocational Education and College of Education of the University of Kentucky, an in-service training program was made available to all Mayo Instructors. All of the Instructors on the Regular Day Trades Faculty and the War Training Program Faculty took advantage of this opportunity to improve their instructional ability.

The increase in enrollment in the Regular Day Trades Courses is remarkable because several of the shops were turned over completely to the War Training Program. Training in the Regular Day Trades was offered in Drafting, Mechanical Drawing, Auto Mechanics, Cosmetology and the Business School. The shops offering training in Welding, Carpentry, Radio, Machine Shop practice, Sheetmetal and the Installation, Maintenance, and Repair of electrical equipment were operated by the War Training Program. The Radio Training was returned to the Regular Day Trades Program July 1, 1943.

A Financial Report of the Mayo State Vocational School

Expenditure Category	1941-42	1942-43
Personal Services	$14,185.73	$20,444.51
Services other than Personal	3,677.68	3,826.01
Materials and Supplies	4,284.27	5,565.52
Other current expenses	339.40	1,652.42
Capital Outlay	1,945.07	3,393.84
Total Expenditures	$24,432.15	$34,882.30

Distributive Occupations Education. Vocational education in the distributive field is one of the newer phases of vocational education in Kentucky. During 1942-43 there were more than three times as many people served by Distributive Education than during the year 1940-41.

Retailers, wholesalers and others in distributive occupations have been, and are now, faced with many new problems resulting from a wartime economy. The offerings of the Distributive Education program have

been shaped to provide the best possible educational service in solving these problems.

A summary of the developments during the past two years include:

1. Continued expansion in enrollment, types of classes, and in the number of school districts which offer the program.

2. Continued growth of the cooperative part-time classes.

3. A greater degree of cooperation and understanding between business organizations and schools in those communities where Distributive Education training is being conducted.

4. A definite increase in enrollment in the evening classes.

5. A new type of educational offering in the form of wartime business clinics to aid owners and managers with their wartime operating problems.

6. A trend toward the recognition of the Distributive program as part of the schools' total offering.

Cooperative Part Time. Since 1920 the number of people engaged in retailing has increased more rapidly than any other field of endeavor. It is estimated that in the State of Kentucky, 10,000 new people are finding their first jobs in the distributive field. The object of the cooperative program is to lay the foundation for store or other distributive work as a vocation.

The cooperative program is offered as a part of the standard high school curriculum. The subject matter is based on actual needs and experiences of the pupils, and the instructors for the classes have had work experience in retail stores. Each student spends fifteen hours a week in school and a minimum of fifteen hours a week in store work. The program is coordinated by the teacher, through frequent contacts with the employer as well as the employee on the job in the store. Thus the student not only receives vocational training in school but also is supervised in his first job by the school.

Evening. According to the latest census report more than 100,000 people in the State of Kentucky are engaged in a distributive trade. The function of this ever increasing group is to provide consumers with goods and services. The purpose of the evening program is to improve the skills and abilities of those engaged in a distributive vocation, so that they can offer the best possible service to the consumer. Classes are organized on the basis of needs of the workers and are taught by people with experience in the particular field. Courses are organized to meet the needs of three groups; first, conferences and clinics for owners, managers and store executives. The programs are designed to aid in the solution of store operation problems; second, sales courses for experienced workers. These include classes in merchandise studies, sales techniques, display techniques, store arithmetic, store English and the like; third, classes for those with little or no experience. These include pre-employment training classes, classes to improve workers on their present job, and supplementary training classes to advance workers to other jobs in the trade.

Number of Students Attending Distributive Education Classes

School Year	Part-Time Classes	Evening Classes	Total
1937-38	69	94	163
1938-39	38	704	842
1939-40	218	970	1,188
1940-41	399	2,011	2,350
1941-42	502	3,158	3,660
1942-43	515	6,610	7,125

Teacher Training and Supervision. Distributive Education calls for special teachers—people who have had experience in store work. A department of teacher training for this service is maintained at the University of Kentucky and operates in close cooperation with the Division of Vocational Education at Frankfort. One itinerant teacher trainer visits teachers on the job and holds extension classes to meet the needs of those who are teaching Distributive Education classes. The supervision of the Distributive Education program is handled by the Division of Vocational Education.

Types of Vocational Education and Disbursement of Federal Funds by Counties

County	1941-42					1942-43				
	No. Departments Agriculture	No. Departments Home Economics	No. of Teachers Trade & Industry	No. of Teachers Dist. Occupations	Amount	No. Departments Agriculture	No. Departments Home Economics	No. of Teachers Trade & Industry	No. of Teachers Dist. Occupations	Amount
Adair	1	2	.....	.....	$ 1,472.72	1	2	.....	.....	$ 1,587.41
Allen	1	1	.....	.....	991.45	1	1	.....	.....	1,089.75
Ballard	3	5	.....	.....	3,085.57	3	5	.....	.....	3,089.79
Barren	1	2	.....	.....	1,554.00	1	4	.....	.....	1,521.70
Bath	1	1	.....	.....	1,328.62	1	1	.....	.....	1,511.50
Bell	.....	3	.....	1	3,075.15	.....	3	.....	1	2,548.88
Boone	1	1	.....	.....	1,115.00	1	1	.....	.....	526.00
Bourbon	5	1	2	.....	4,696.60	5	1	2	.....	4,570.69
Boyd	1	3	7	3	6,264.90	1	2	9	1	6,380.18
Boyle	2	1	3	.....	3,902.88	2	2	2	.....	3,681.16
Bracken	1	1	.....	.....	1,218.08	1	1	.....	.....	1,009.33
Breathitt	1	1	.....	.....	1,377.47	1	1	.....	.....	1,411.70
Breckinridge	3	3	.....	.....	4,459.76	3	3	.....	.....	4,217.70
Bullitt	1	3	.....	.....	1,783.63	1	3	.....	.....	1,667.85
Butler	1	.....	.....	.....	675.25	1	.....	.....	.....	715.01
Caldwell	4	6	1	1	5,775.37	4	6	1	1	5,140.61
Calloway	6	3	.....	.....	5,822.50	5	3	.....	.....	4,884.40
Campbell	2	2	.....	9	5,192.03	2	3	.....	.....	4,550.29
Carlisle	4	.....	.....	.....	2,754.50	3	.....	.....	.....	1,030.90
Carroll	1	1	.....	.....	1,290.43	1	1	.....	.....	1,268.75
Carter	3	2	.....	.....	4,864.46	3	2	.....	.....	3,750.00
Christian	4	5	1	.....	5,326.08	5	5	1	1	6,219.39
Clark	1	3	2	3	3,385.91	1	3	2	1	3,833.53
Clay	1	1	.....	.....	1,120.00	1	1	.....	.....	1,168.60
Clinton	1	1	.....	.....	1,578.33	1	1	.....	.....	1,663.40
Crittenden	3	1	.....	.....	2,416.08	1	1	.....	.....	1,502.87
Cumberland	1	2	.....	.....	1,654.77	1	2	.....	.....	1,685.02
Daviess	5	5	9	7	16,095.85	5	5	9	9	11,318.38

Types of Vocational Education and Disbursement of Federal Funds by Counties—Continued

County	1941-42					1942-43				
	No. Departments Agriculture	No. Departments Home Economics	No. of Teachers Trade & Industry	No. of Teachers Dist. Occupations	Amount	No. Departments Agriculture	No. Departments Home Economics	No. of Teachers Trade & Industry	No. of Teachers Dist. Occupations	Amount
Edmonson	2	.....	.....	.....	$ 1,920.02	2	.....	.....	.....	$ 1,880.05
Elliott	1	1	.....	.....	1,874.75	1	1	.....	.....	2,037.40
Estill	1	1	.....	.....	1,396.50	1	1	.....	.....	1,435.00
Fayette	3	4	7	2	13,722.97	4	4	9	8	14,094.67
Fleming	1	1	.....	.....	3,002.83	1	1	.....	.....	3,075.86
Floyd	4	3	2	.....	5,339.36	4	3	2	.....	5,963.55
Franklin	3	6	.....	.....	6,594.19	3	6	.....	.....	5,923.28
Fulton	2	3	.....	.....	2,745.16	2	2	.....	.....	2,741.38
Gallatin	1	1	.....	.....	1,420.66	1	1	.....	.....	1,514.16
Garrard	3	3	.....	.....	4,159.90	3	3	.....	.....	4,223.28
Grant	2	3	.....	.....	3,411.90	2	3	.....	.....	2,781.45
Graves	1	3	2	1	4,496.91	1	3	2	2	5,108.06
Grayson	2	2	2	.....	2,875.23	2	2	2	.....	2,861.81
Green	1	1	.....	.....	1,306.50	1	1	.....	.....	1,634.76
Greenup	2	1	.....	.....	2,389.86	2	1	.....	.....	2,565.83
Hancock	2	2	.....	.....	3,001.79	2	2	.....	.....	2,428.12
Hardin	6	6	.....	1	7,558.04	4	7	.....	1	6,009.31
Harlan	.....	9	9	7	13,187.64	.....	9	13	12	13,696.47
Harrison	3	2	.....	.....	3,916.45	3	2	.....	.....	3,866.46
Hart	4	3	.....	.....	4,914.10	5	3	.....	.....	5,465.37
Henderson	8	6	.....	.....	8,146.46	8	6	.....	.....	5,937.13
Henry	4	3	.....	.....	6,464.01	4	3	.....	.....	6,270.15
Hickman	1	1	.....	.....	1,405.50	2	2	.....	.....	1,294.16
Hopkins	4	6	3	1	9,940.62	5	6	3	2	10,427.87
Jefferson	1	2	46	4	26,513.37	1	2	34	5	26,398.93
Jessamine	.....	3	.....	.....	1,206.00	.....	3	.....	.....	1,215.61
Johnson	4	3	.....	.....	5,365.83	4	4	.....	.....	6,529.02
Kenton	1	4	2	9	7,821.78	1	4	3	6	9,904.76
Knox	1	3	3	.....	5,199.95	1	3	3	1	5,589.80
Larue	2	2	.....	.....	2,466.32	2	2	.....	.....	3,131.77
Laurel	3	1	.....	.....	3,356.39	3	1	.....	.....	2,437.60
Lawrence	2	1	.....	.....	2,999.64	2	1	.....	.....	1,023.14
Lee	1	1	.....	.....	1,619.84	1	1	.....	.....	1,583.96
Leslie	2	1	.....	.....	2,622.33	2	1	.....	.....	1,889.38
Letcher	1	1	.....	.....	1,821.06	1	1	.....	.....	2,786.58
Lewis	2	2	.....	.....	3,107.30	2	2	.....	.....	3,250.92
Lincoln	7	3	.....	.....	7,111.22	6	2	.....	.....	4,318.56
Livingston	2	.....	.....	.....	1,569.00	2	.....	.....	.....	1,431.88
Logan	5	6	.....	.....	7,183.15	5	6	.....	.....	6,728.34
Lyon	2	1	.....	.....	2,127.58	2	1	.....	.....	2,615.49
Madison	5	7	3	.....	11,762.38	5	7	2	2	10,346.57
Magoffin	2	1	1	.....	3,399.06	1	1	.....	.....	1,827.50
Marion	3	2	.....	.....	3,352.64	3	2	.....	.....	2,331.02
Marshall	6	6	50	.....	9,865.45	5	5	27	.....	8,232.97
Martin	2	2	.....	.....	1,669.82	2	2	.....	.....	946.25
Mason	6	7	2	.....	8,798.88	4	5	2	.....	6,985.80
McCracken	3	3	1	.....	7,675.04	3	3	3	1	8,399.63
McCreary	1	2	.....	.....	2,032.79	1	2	.....	.....	2,228.74
McLean	3	4	.....	.....	4,191.65	4	4	.....	.....	4,087.69
Meade	2	.....	.....	.....	1,952.50	2	.....	.....	.....	1,840.00
Mercer	2	2	.....	.....	2,146.82	2	2	.....	.....	2,091.72
Metcalfe	2	1	.....	.....	2,322.17	2	1	.....	.....	2,468.86
Monroe	2	2	.....	.....	2,946.34	2	2	.....	.....	3,128.84
Montgomery	3	4	1	.....	4,093.81	2	4	1	.....	2,868.50
Morgan	1	1	.....	.....	1,819.00	1	1	.....	.....	1,819.75
Muhlenberg	4	.....	1	6	3,877.34	5	.....	1	1	3,119.95
Nelson	2	1	.....	1	2,605.78	2	1	.....	.....	2,693.50
Nicholas	2	1	.....	.....	2,543.07	2	1	.....	.....	2,544.29
Ohio	5	4	.....	.....	6,711.92	5	5	.....	.....	6,294.01
Oldham	3	.....	.....	.....	2,672.14	3	.....	.....	.....	1,572.50
Owen	2	1	.....	.....	2,323.16	2	1	.....	.....	1,608.56
Owsley	1	1	.....	.....	1,623.17	1	1	.....	.....	1,473.17

Types of Vocational Education and Disbursement of Federal Funds by Counties—Continued

County	1941-42					1942-43				
	No. Departments Agriculture	No. Departments Home Economics	No. of Teachers Trade & Industry	No. of Teachers Dist. Occupations	Amount	No. Departments Agriculture	No. Departments Home Economics	No. of Teachers Trade & Industry	No. of Teachers Dist. Occupations	Amount
Pendleton	2	1	1	.....	$ 2,061.01	1	1	1	.....	$ 1,579.80
Perry	1	2	1	1	2,996.00	1	2	1	2	2,355.15
Pike	2	5	2	.....	4,804.25	2	5	1	1	4,990.85
Powell	1	1	.....	.....	1,451.65	1	1	.....	.....	1,483.50
Pulaski	4	5	2	1	8,096.63	4	6	2	.....	8,837.45
Robertson	1	.....	.....	.....	950.00	1	.....	.....	.....	950.00
Rockcastle	1	1	.....	.....	1,524.83	1	1	.....	.....	1,396.00
Rowan	1	.....	.....	.....	1,286.50	1	.....	.....	.....	1,302.97
Russell	2	.....	.....	.....	1,727.04	2	.....	.....	.....	2,009.30
Scott	4	4	1	.....	7,243.74	4	4	1	.....	6,997.06
Shelby	8	1	1	.....	7,576.73	7	2	1	.....	8,385.65
Simpson	1	2	1	.....	1,676.86	1	2	1	.....	2,331.53
Spencer	1	1	.....	.....	1,447.32	1	1	.....	.....	1,399.16
Taylor	1	3	.....	.....	2,278.92	1	3	.....	.....	2,345.30
Todd	2	2	.....	.....	2,310.81	2	2	.....	.....	2,377.35
Trigg	1	1	.....	.....	1,458.81	1	1	.....	.....	1,346.04
Trimble	.....	1	.....	.....	233.34	.....	1	.....	.....	259.28
Union	2	2	.....	.....	2,940.79	2	2	.....	.....	2,261.60
Warren	4	3	.....	.....	4,329.18	4	3	.....	.....	4,933.38
Washington	1	3	.....	.....	1,989.71	1	3	.....	.....	1,907.64
Wayne	1	.....	.....	.....	1,388.58	1	.....	.....	.....	886.07
Webster	5	5	.....	.....	5,155.22	4	3	.....	.....	2,511.28
Whitley	.....	2	.....	.....	1,938.30	1	3	.....	.....	2,332.80
Woodford	1	1	.....	.....	2,141.50	1	1	.....	.....	2,195.16
Lincoln Institute	1	1	3	.....	3,178.27	1	1	3	.....	3,091.23
Mayo State Vocational School	.....	.....	14	2	11,368.61	.....	.....	8	6	10,962.05
Morehead State Teachers College	.....	1	.....	.....	627.21	.....	1	.....	.....	763.59
Murray State Teachers College	1	1	.....	.....	1,706.23	1	1	.....	.....	1,720.29
West Kentucky Vocational School	.....	.....	12	.....	3,639.80	.....	.....	8	2	3,070.00
Western Ky. State Teachers College	.....	1	.....	.....	748.13	.....	1	.....	.....	748.13
TOTALS	267	267	198	60	$472,220.40	260	270	160	66	$444,255.54

PART II

STATISTICAL TABLES

Membership at Close of Year 1941-42 Showing Number Promoted and Number Retained

(White)

Grades	County		Independent		State		Grand Total
	Promoted	Retained	Promoted	Retained	Promoted	Retained	
I	45,265	23,035	11,238	2,356	56,503	25,391	81,894
II	32,569	7,261	11,080	1,370	43,649	8,631	52,280
III	32,929	7,775	10,814	1,178	43,743	8,953	52,696
IV	33,545	7,363	11,299	1,194	44,844	8,557	53,401
V	24,468	4,886	11,218	1,148	35,686	6,034	41,720
VI	31,287	5,903	11,297	863	42,584	6,766	49,350
VII	17,785	3,228	10,092	1,126	27,877	4,354	32,231
VIII	22,161	4,733	9,579	934	31,740	5,667	37,407
IX	11,707	1,129	10,161	1,029	21,868	2,158	24,026
X	11,480	720	8,621	1,130	20,101	1,850	21,951
XI	8,004	420	7,318	559	15,322	979	16,301
XII	8,256	175	7,337	246	15,593	421	16,014
Total	279,456	66,628	120,054	13,133	399,510	79,761	479,271

Membership at Close of Year 1941-42 Showing Number Promoted and Number Retained

(Colored)

Grades	County		Independent		State		Grand Total
	Promoted	Retained	Promoted	Retained	Promoted	Retained	
I	2,004	1,070	2,148	683	4,152	1,753	5,905
II	1,375	275	2,005	313	3,380	588	3,968
III	1,491	274	1,949	293	3,440	567	4,007
IV	1,416	320	2,153	299	3,569	619	4,188
V	1,115	213	2,057	260	3,172	473	3,645
VI	1,271	255	1,849	207	3,120	462	3,582
VII	864	161	1,754	335	2,618	496	3,114
VIII	957	239	1,597	304	2,554	543	3,097
IX	226	42	1,498	251	1,724	293	2,017
X	213	32	1,241	211	1,454	243	1,697
XI	98	14	992	107	1,090	121	1,211
XII	73	1	885	37	958	38	996
Total	11,103	2,896	20,128	3,300	31,231	6,196	37,427

Membership at Close of Year 1942-43 Showing Number Promoted and Number Retained

(White)

Grades	County		Independent		State		Grand Total
	Promoted	Retained	Promoted	Retained	Promoted	Retained	
I	40,681	25,688	11,280	2,379	51,961	28,067	80,028
II	30,366	8,158	11,254	1,383	41,620	9,541	51,161
III	30,633	8,219	10,891	1,297	41,524	9,516	51,040
IV	29,134	7,984	10,788	1,262	39,912	9,246	49,158
V	30,430	7,119	10,817	1,164	41,247	8,283	49,530
VI	20,309	3,894	10,716	875	31,025	4,769	35,794
VII	25,763	5,820	10,056	1,357	35,819	7,177	42,996
VIII	14,320	2,870	8,777	912	23,097	3,782	26,879
IX	12,361	1,264	9,701	1,061	22,062	2,325	24,387
X	8,532	579	7,661	931	16,193	1,510	17,703
XI	8,419	414	6,519	548	14,938	962	15,900
XII	6,495	122	6,143	140	12,638	262	12,900
Total	257,443	72,131	114,593	13,309	372,036	85,440	457,476

Membership at Close of Year 1942-43 Showing Number Promoted and Number Retained

(Colored)

Grades	County		Independent		State		Grand Total
	Promoted	Retained	Promoted	Retained	Promoted	Retained	
I	1,722	1,167	2,113	603	3,835	1,770	5,605
II	1,221	347	1,916	300	3,137	647	3,784
III	1,266	370	1,940	320	3,206	690	3,896
IV	1,336	333	1,997	236	3,333	569	3,902
V	1,265	319	1,967	284	3,232	603	3,835
VI	921	188	1,866	207	2,787	395	3,182
VII	1,018	288	1,561	409	2,579	697	3,276
VIII	664	140	1,399	305	2,063	445	2,508
IX	210	41	1,408	262	1,618	303	1,921
X	144	32	1,047	184	1,191	216	1,407
XI	106	13	882	131	988	144	1,132
XII	51	7	859	21	910	28	938
Total	9,924	3,245	18,955	3,262	28,879	6,507	35,386

Enrollment 1941-42

Grades	County			Independent			Grand Total
	White	Colored	Total	White	Colored	Total	
I	78,836	3,395	82,231	17,434	3,572	21,006	103,237
II	43,721	1,764	45,485	13,792	2,513	16,305	61,790
III	44,783	1,907	46,690	13,171	2,425	15,596	62,286
IV	44,909	1,829	46,738	13,673	2,576	16,249	62,987
V	32,215	1,458	33,673	13,524	2,430	15,954	49,627
VI	41,238	1,639	42,877	13,286	2,268	15,554	58,431
VII	23,925	1,109	25,034	12,568	2,292	14,860	39,894
VIII	31,445	1,322	32,767	11,496	1,970	13,466	46,233
IX	15,311	314	15,625	12,921	2,089	15,010	30,635
X	14,077	269	14,346	11,554	1,748	13,302	27,648
XI	9,659	136	9,795	9,095	1,259	10,354	20,149
XII	9,226	80	9,306	8,131	951	9,082	18,388
Total	389,345	15,222	404,567	150,645	26,093	176,738	581,305

Enrollment 1942-43

Grades	County			Independent			Grand Total
	White	Colored	Total	White	Colored	Total	
I	76,098	3,200	79,298	17,245	3,440	20,685	99,983
II	42,913	1,703	44,616	14,004	2,386	16,390	61,006
III	42,843	1,753	44,596	13,415	2,471	15,886	60,482
IV	40,967	1,796	42,763	13,193	2,424	15,617	58,380
V	41,696	1,734	43,430	13,375	2,404	15,779	59,209
VI	27,034	1,205	28,239	12,793	2,240	15,033	43,272
VII	36,880	1,437	38,317	12,865	2,154	15,019	53,336
VIII	20,422	914	21,336	11,124	1,897	13,021	34,357
IX	16,815	302	17,117	12,895	2,086	14,981	32,098
X	11,033	198	11,231	10,534	1,569	12,103	23,334
XI	10,584	136	10,720	8,710	1,305	10,015	20,735
XII	7,458	74	7,532	7,156	964	8,120	15,652
Total	374,743	14,452	389,195	147,309	25,340	172,649	561,844

Census May 1, 1942—Number at Each Age

Age	County			Independent			Grand Total
	Boys	Girls	Total	Boys	Girls	Total	
6	20,393	19,714	40,107	8,574	8,304	16,878	56,985
7	22,954	21,269	44,223	9,111	8,872	17,983	62,206
8	22,490	21,921	44,411	8,575	8,246	16,821	61,232
9	22,068	21,403	43,471	8,719	8,591	17,310	60,781
10	22,540	21,242	43,782	8,964	8,785	17,749	61,531
11	22,027	21,187	43,214	9,133	9,181	18,314	61,528
12	22,961	21,912	44,873	9,662	9,614	19,276	64,149
13	22,268	21,093	43,361	9,419	9,473	18,892	62,253
14	22,940	21,675	44,615	9,843	9,704	19,547	64,162
15	22,592	21,248	43,840	9,709	9,727	19,436	63,276
16	22,192	20,691	42,883	9,205	9,426	18,631	61,514
17	23,358	21,777	45,135	10,176	10,176	20,352	65,487
Total	268,783	255,132	523,915	111,090	110,099	221,189	745,104

Census May 1, 1943—Number at Each Age

Age	County			Independent			Grand Total
	Boys	Girls	Total	Boys	Girls	Total	
6	19,272	18,733	38,005	7,974	7,989	15,963	53,968
7	21,486	20,741	42,227	8,764	8,412	17,176	59,403
8	22,346	21,077	43,423	8,771	8,613	17,384	60,807
9	21,552	20,640	42,192	8,541	8,261	16,802	58,994
10	21,585	20,788	42,373	8,809	8,631	17,440	59,813
11	21,459	20,386	41,845	9,143	8,875	18,018	59,863
12	21,425	20,110	41,535	9,034	8,978	18,012	59,547
13	21,974	20,963	42,937	9,614	9,623	19,237	62,174
14	21,284	20,293	41,577	9,337	9,466	18,803	60,380
15	22,170	20,839	43,009	9,742	9,626	19,368	62,377
16	21,146	19,957	41,103	9,860	9,788	19,648	60,751
17	20,916	19,569	40,485	9,590	9,740	19,330	59,815
Total	256,615	244,096	500,711	109,179	108,002	217,181	717,892

Summary of Attendance and Teaching Personnel by Grade Groups—1941-42

Item	Schools with 6-3-3 or 6-6 Organization***				Schools with 8-Year Elementary and 4-Year High School Organization			Total Grades 1-12
	Elementary 1-6	Junior High 7-9	Senior High 10-12	Total	Elementary 1-8	4-Year High School	Total	
A. White Schools:								
1. Membership Close of Year:								
a. Boys	56,691	22,084	16,399	95,174	134,394	11,880	146,274	241,448
b. Girls	53,035	23,879	20,161	97,075	126,103	14,645	140,748	237,823
c. Total	109,726	45,963	36,560	192,249	260,497	26,525	287,022	479,271
2. Aggregate Days Attendance	16,807,438	7,755,538	6,271,599	30,834,575	33,067,094	4,519,046	37,586,140	68,420,715
3. Aggregate Days Absence	2,159,412	676,351	437,549	3,273,312	6,101,784	303,902	6,405,686	9,678,998
4. Aggregate Days Membership	18,966,850	8,431,889	6,709,148	34,107,887	39,168,878	4,822,948	43,991,826	78,099,713
5. Average Daily Attendance	99,805	44,284	35,734	179,823	228,297	26,139	254,436	434,259
6. Average Daily Membership	112,795	48,174	38,155	199,124	270,882	27,896	298,778	497,902
7. Full time teaching positions:								
a. Men	165	471	802	1,438	1,988	446	2,434	3,872
b. Women	3,049	1,008	1,060	5,117	6,380	713	7,093	12,210
c. Total	3,214	1,479	1,862	6,555	8,368	1,159	9,527	16,082
B. Colored Schools:								
1. Membership Close of Year:								
a. Boys	5,558	1,990	1,098	8,646	8,821	828	9,649	18,295
b. Girls	5,329	2,340	1,614	9,283	8,640	1,143	9,783	19,066
c. Total	10,887	4,330	2,712	17,929	17,461	1,971	19,432	37,361
2. Aggregate Days Attendance	1,749,806	713,128	475,175	2,938,109	2,406,241	335,991	2,742,232	5,680,341
3. Aggregate Days Absence	231,443	85,663	45,221	362,327	419,440	34,859	454,299	816,626
4. Aggregate Days Membership	1,981,249	798,791	520,396	3,300,436	2,825,681	370,850	3,196,531	6,496,967
5. Average Daily Attendance	9,696	3,948	2,639	16,283	15,193	1,883	17,076	33,359
6. Average Daily Membership	10,978	4,424	2,883	18,285	17,894	2,082	19,976	38,261
7. Full time teaching positions:								
a. Men	8	55	57	120	112	42	154	274
b. Women	302	96	74	472	534	56	590	1,062
c. Total	310	151	131	592	646	98	744	1,336

Summary of Attendance and Teaching Personnel by Grade Groups—1942-43

Item	Schools with 6-3-3 or 6-6 Organization				Schools with 8-Year Elementary and 4-Year High School Organization			Total Grades 1-12
	Elementary 1-6	Junior High 7-9	Senior High 10-12	Total	Elementary 1-8	4-Year High School	Total	
A. White Schools:								
1. Membership Close of Year:								
a. Boys	50,275	19,476	12,386	82,137	134,801	12,144	146,945	229,082
b. Girls	46,933	22,048	16,193	85,174	126,843	16,377	143,220	228,394
c. Total	97,208	41,524	28,579	167,311	261,644	28,521	290,165	457,476
2. Aggregate Days Attendance	14,788,901	6,999,739	4,953,797	26,742,437	32,276,969	4,798,497	37,075,466	63,817,903
3. Aggregate Days Absence	2,252,645	746,364	420,286	3,419,295	7,517,362	463,712	7,981,074	11,400,369
4. Aggregate Days Membership	17,041,546	7,746,103	5,374,083	30,161,732	39,794,331	5,262,209	45,056,540	75,218,272
5. Average Daily Attendance	86,512	39,792	28,140	154,444	220,525	27,859	248,384	402,828
6. Average Daily Membership	99,854	44,048	30,531	174,433	273,048	30,582	303,630	478,063
7. Full time teaching positions:								
a. Men	66	290	484	840	1,339	329	1,668	2,508
b. Women	2,814	1,083	1,041	4,938	7,136	939	8,075	13,013
c. Total	2,880	1,373	1,525	5,778	8,475	1,268	9,743	15,521
B. Colored Schools:								
1. Membership Close of Year:								
a. Boys	5,225	1,832	911	7,968	8,492	694	9,186	17,154
b. Girls	5,048	2,281	1,377	8,706	8,363	1,163	9,526	18,232
c. Total	10,273	4,113	2,288	16,674	16,855	1,857	18,712	35,386
2. Aggregate Days Attendance	1,646,440	673,882	402,293	2,722,615	2,252,071	323,138	2,575,209	5,297,824
3. Aggregate Days Absence	248,872	103,495	43,304	395,671	475,175	42,409	517,584	913,255
4. Aggregate Days Membership	1,895,312	777,377	445,597	3,118,286	2,727,246	365,547	3,092,793	6,211,079
5. Average Daily Attendance	9,095	3,716	2,221	15,032	14,125	1,814	15,939	30,971
6. Average Daily Membership	10,460	4,287	2,460	17,207	17,198	2,053	19,251	36,458
7. Full time teaching positions:								
a. Men	4	39	49	92	78	24	102	194
b. Women	303	93	84	480	540	65	605	1,085
c. Total	307	132	133	572	618	89	707	1,279

High School Graduates by Ages—1941-42

Age	County		Independent		State	
	White	Colored	White	Colored	White	Colored
14 or under	7	.....	7	.....	14	.....
15	75	.....	36	4	111	4
16	1,282	5	1,290	110	2,572	115
17	3,075	27	3,180	280	6,255	307
18	2,418	21	1,797	248	4,215	269
19	1,005	13	600	146	1,605	159
20 or over	450	8	259	72	709	80
Total	8,312	74	7,169	860	15,481	934

High School Graduates by Ages—1942-43

Age	County		Independent		State	
	White	Colored	White	Colored	White	Colored
14 or under	1	.....	.....	.....	1	.....
15	18	.....	6	1	24	1
16	1,067	3	204	36	1,271	39
17	2,557	14	661	62	3,218	76
18	1,880	22	423	77	2,303	99
19	746	7	131	36	877	43
20 or over	232	5	36	12	268	17
Total	6,501	51	1,461	224	7,962	275

Transportation

		White		Colored		Total	
		1941-42	1942-43	1941-42	1942-43	1941-42	1942-43
Number of vehicles used	Motorized	1,546	1,489	218	192	1,764	1,681
	Horse Drawn	42	35	5	2	47	37
Average number of pupils transported daily	Elementary	67,474	66,069	3,392	3,305	70,866	69,374
	High School	41,217	39,578	1,500	1,428	42,717	41,006
	Total	108,691	105,647	4,892	4,733	113,583	110,380
Total daily mileage of vehicles		68,275	73,911	9,450	9,064	77,725	82,975

Financial Statement
State Board of Education
Fiscal Year Ended June 30, 1942

Amount appropriated for the year		$15,000.00
Received from Department of Conservation		1,336.25
Total		$16,336.25
Disbursements:		
Salaries, wages and fees	$ 60.00	
Traveling expense	286.19	
Postage, telephone and telegraph	23.58	
Printing, binding and advertising	11,518.25	
Miscellaneous (Paper Charges)	4,428.62	
Total Disbursements		16,316.64
Balance as of June 30, 1943		19.61

Financial Statement
Superintendent Public Instruction
Fiscal Year Ended June 30, 1942

Amount appropriated for the year			$60,000.00
Disbursements:			
Salaries, wages, and fees	$46,959.13		
Deductions for teachers' retirement	608.50		
Deductions for Defense Bonds	556.00	$48,123.63	
Traveling expense		7,596.60	
Freight, drayage, and express		55.30	
Postage, telephone and telegraph		2,315.07	
Printing, binding and advertising		54.72	
Special and miscellaneous services		189.47	
Office supplies		866.94	
Scientific, technical or other supplies		58.07	
Special and miscellaneous supplies		152.30	
Rent		15.54	
Miscellaneous		1.93	
Other improvements		533.97	
Equipment		129.45	
Total disbursements		$60,092.99	
Less: refunds		261.34	
Total Net Disbursements			$59,831.65
Balance as of June 30, 1942			$ 168.35

Financial Statement
Division of Certification
Fiscal Year Ended June 30, 1942

Amount appropriated for the year			$15,000.00
Disbursements:			
Salaries, wages, and fees	$13,277.20		
Deductions for teachers' retirement	139.40		
Deductions for Defense Bonds	110.00		
	$13,526.60		
Less: Credits from Supt. Public Instruction	870.00	$12,656.60	
Traveling expense		718.59	
Freight, drayage, and express		1.30	
Postage, telephone, and telegraph		791.31	
Printing, binding, and advertising		73.68	
Special and miscellaneous services		620.28	
Miscellaneous (paper charges)		33.87	
Total disbursements			$14,895.63
Balance as of June 30, 1942			$ 104.37

This Division collected $8,599.78 in fees during the year. This amount was deposited in the General Fund.

Financial Statement
Common School Fund
Fiscal Year Ended June 30, 1942

Received during the year:		
Interest on irredeemable bonds		$ 138,938.16
State appropriation		9,561,061.84
Total		$9,700,000.00
Disbursements:		
Per capita paid to school districts	$9,696,223.30	
Less: refunds	1,310.00	
Total net disbursements		$9,694,913.30
Balance as of June 30, 1942		$ 5,086.70

Financial Statement

Free Textbook Division

Fiscal Year Ended June 30, 1942

Administration Budget

Amount appropriated for the year		$15,000.00	
Less: Transfer to textbook budget		1,000.00	
Total			$14,000.00
Disbursements:			
Salaries, wages and fees	$11,132.73		
Deductions for teachers' retirement	109.97		
Deductions for Defense Bonds	135.00	$11,377.70	
Less: Credit from Supt. Public Inst.	150.00		
Credit from Certification Division	240.00	390.00	
		$10,987.70	
Traveling expense		954.48	
Freight, drayage, and express		17.51	
Postage, telephone, and telegraph		462.14	
Printing, binding, and advertising		234.74	
Office supplies		499.65	
Miscellaneous (paper charges)		63.63	
Total disbursements			$13,219.85
Balance as of June 30, 1942			$ 780.15

Free Textbook Budget

Amount appropriated for the year		$485,000.00	
Transfer from administration budget		1,000.00	
Total			$486,000.00
Disbursements:			
Freight, drayage, and express		9,163.20	
Insurance		16.00	
Textbooks		476,902.65	
Total disbursements			$486,081.85
Deficit as of June 30, 1942			$ 81.85

This division collected $1,642.64 for books sold, damaged, or lost. This amount was deposited in the General Fund.

Financial Statement
War Orphan Scholarship
Fiscal Year Ended June 30, 1942

Amount appropriated for the year	$1,400.00
Disbursements:	
Registrations, subscriptions, and awards	375.00
Balance as of June 30, 1942	$1,025.00

Financial Statement
State Textbook Commission
Fiscal Year Ended June 30, 1942

Amount appropriated for the year	$ 500.00
Disbursements:	
Balance as of June 30, 1942	$ 500.00

Financial Statement
General Education Board
Fiscal Year Ended June 30, 1942

Received from General Education Board		$4,000.00
Disbursements:		
Salaries	$3,770.00	
Deductions for teachers' retirement	80.00	
Deductions for Defense Bonds	150.00	
	$4,000.00	
Total disbursements		$4,000.00
Balance as of June 30, 1942		$

Financial Statement
Anna T. Jeanes Fund
Fiscal Year Ended June 30, 1942

Received from Southern Education Foundation		$1,270.00
Disbursements:		
Salaries, wages and fees	$ 964.58	
Traveling expense	185.16	
Total disbursements		$1,149.74
Balance as of June 30, 1942		$ 120.26

Financial Statement
College Tuition for Negroes
Fiscal Year Ended June 30, 1942

Amount appropriated for the year		$9,000.00
Disbursements:		
College tuition	$9,010.00	
Less: Refund	10.00	
Total net disbursements		$9,000.00
Balance as of June 30, 1942		$.....

Financial Statement
State Board of Education
Fiscal Year Ended June 30, 1943

Amount appropriated for the year			$15,000.00
Received for teachers' retirement division			70.61
Total			$15,070.61
Disbursements:			
Salaries, wages, and fees	$ 775.85		
Defense bond deductions	25.00		
Victory tax deductions	4.15	$ 805.00	
Traveling expense		319.55	
Postage, telephone, and telegraph		15.91	
Printing, binding and advertising		10,680.24	
Paper		2,971.96	
Special and miscellaneous supplies		16.00	
Total disbursements			$14,808.66
Balance as of June 30, 1943			$ 261.95

Financial Statement
Superintendent Public Instruction
Fiscal Year Ended June 30, 1943

Amount appropriated for the year			$60,000.00
Received from vocational rehabilitation division			5.61
Total			$60,005.61
Disbursements:			
Salaries, wages, and fees	$42,905.50		
Deductions for teachers' retirement	605.07		
Deductions for Defense Bonds	3,552.14		
Deductions for victory tax	872.36	$47,935.07	
Traveling expense		7,063.98	
Freight, drayage and express		51.33	
Postage, telephone, and telegraph		2,349.15	
Printing, binding and advertising		806.11	
Paper		697.18	
Special and miscellaneous services		298.01	
Office supplies		244.08	
Special and miscellaneous supplies		320.98	
Rent		12.00	
Other improvements		11.00	
Total disbursements		$59,788.89	
Less: Refunds		159.50	
Total net disbursements			$59,629.39
Balance as of June 30, 1943			$ 376.22

Financial Statement
Division of Certification
Fiscal Year Ended June 30, 1943

Amount appropriated for the year		$15,000.00
Disbursements:		
Salaries, wages, and fees	$11,479.29	
Deductions for teachers' retirement	134.65	
Deductions for defense bonds	888.75	
Deductions for victory tax	212.37	$12,715.06
Traveling expense		847.47
Freight, drayage, and express		.75
Postage, telephone, and telegraph		844.52
Printing, binding, and advertising		157.68
Paper		25.75
Special and miscellaneous supplies		5.96
Miscellaneous		1.00
Equipment		200.00
Total disbursements		$14,798.19
Balance as of June 30, 1943		$ 201.81

This division collected $11,454.09 in fees during the year. This amount was deposited in the General Fund.

Financial Statement
Common School Fund
Fiscal Year Ended June 30, 1943

Received during the year:	
Interest on irredeemable bonds	$ 138,937.63
State appropriation	9,461,062.37
Allotted from Governor's emergency fund	558,828.00
Total	$10,158,828.00
Disbursements:	
Per capita paid to school districts	$10,155,767.52
Balance as of June 30, 1943	$ 3,060.48

Financial Statement
Special School Fund
Fiscal Year Ended June 30, 1943

Received during the year:	
State appropriation	$400,000.00
Allotted from Governor's emergency fund	126,806.16
Total	$526,806.16
Disbursements:	
Payments to school districts	$526,805.17
Balance as of June 30, 1943	$ 0.99

Financial Statement
Free Textbook Division
Fiscal Year Ended June 30, 1943

Administration Budget

Amount appropriated for the year			$15,000.00
Add: Transfer from Certification Division			200.00
Total			$15,200.00
Disbursements:			
Salaries, wages, and fees	$9,279.80		
Deductions for teachers' retirement	120.00		
Deductions for Defense Bonds	885.00		
Deductions for victory tax	179.62	$10,464.42	
Traveling expense		809.77	
Freight, drayage and express		54.85	
Postage, telephone, and telegraph		400.76	
Printing, binding, and advertising		2,179.14	
Paper		48.62	
Special and miscellaneous services		6.45	
Office supplies		195.25	
Equipment		637.50	
Total disbursements			$14,796.76
Balance as of June 30, 1943			$ 403.24

Free Textbook Budget

Amount appropriated for the year		$485,000.00
Disbursements:		
Freight, drayage, and express	$ 10,560.88	
Insurance	13.46	
Textbooks	474,273.73	
Drayage tax	.92	
Total disbursements	$484,848.99	
Less: Refund	5.52	
Total net disbursements		$484,843.47
Balance as of June 30, 1943		$ 156.53

This division collected $1,234.60 for books sold, damaged, or lost. This amount was deposited in the General Fund.

Financial Statement
War Orphan Scholarship
Fiscal Year Ended June 30, 1943

Amount appropriated for the year	$1,000.00
Disbursements:	
Registrations, subscriptions, and awards	75.00
Balance as of June 30, 1943	$ 925.00

Financial Statement
State Textbook Commission
Fiscal Year Ended June 30, 1943

Amount appropriated for the year	$ 500.00
Disbursements:	
Balance as of June 30, 1943	$ 500.00

Financial Statement
General Education Board
Fiscal Year Ended June 30, 1943

Received from General Education Board			$ 6,500.00
Disbursements:			
Salaries	$ 2,935.58		
Deductions for teachers' retirement	80.00		
Deductions for Defense Bonds	900.00		
Deductions for victory tax	84.42	$ 4,000.00	
Traveling expense		$ 205.72	
Total disbursements			4,205.72
Balance as of June 30, 1943			$ 2,294.28

Financial Statement
Anna T. Jeanes Fund
Fiscal Year Ended June 30, 1943

Balance as of July 1, 1942		$ 120.26
Received from Southern Education Foundation		1,200.00
Total of balance and receipts		$ 1,320.26
Disbursements:		
Salaries, wages, and fees	$ 520.00	
Traveling expense	447.94	
Total disbursements		$ 967.94
Balance as of June 30, 1943		$ 352.32

Financial Statement
College Tuition for Negroes
Fiscal Year Ended June 30, 1943

Amount appropriated for the year		$10,000.00
Disbursements:		
College Tuition	$ 6,934.47	
Less: Refunds	142.78	
Total net disbursements		$ 6,791.69
Balance as of June 30, 1943		$ 3,208.31

Financial Statement
Extended School Service—Federal
Fiscal Year Ended June 30, 1943

Received from Treasurer of United States			$1,140.00
Disbursements:			
Salaries, wages, and fees	$ 575.20		
Deductions for victory tax	24.80	$ 600.00	
Traveling expense		181.40	
Total disbursements		$ 781.40	
Refund of balance to Treasurer of United States		358.60	$1,140.00
Balance as of June 30, 1943			

Summary of Financial Reports for the Year Ending June 30, 1942

Receipts

Revenue Receipts	County	Independent	Total
From State per capita apportionment	$ 6,814,451.41	$ 2,888,870.22	$ 9,703,321.63
Other state aid	334,882.43	146,906.94	481,789.37
Revenue from property tax	4,791,825.38	6,998,924.05	11,790,749.43
Revenue from bank shares	24,455.19	180,416.16	204,871.35
Revenue from taxpaying franchise corporations	1,898,043.33	1,374,175.58	3,272,218.91
Revenue from poll tax	197,002.67	58,046.16	255,048.83
Received from special subdistrict tax	251,256.79	57,789.51	309,046.30
Revenue from tuition	60,519.02	376,441.67	436,960.69
Revenue from interest on deposits	2,024.97	1,204.21	3,229.18
Revenue from all other sources	469,224.38	169,255.56	638,479.94
Total revenue receipts	$14,843,685.57	$12,252,030.06	$27,095,715.63
Non-Revenue Receipts			
Receipts from loans and sale of bonds	$ 175,115.33	$ 290,369.69	$ 465,485.02
Receipts from sale of property and from insurance adjustments	159,689.68	71,609.04	231,298.72
Reimbursements from National Defense	743,833.10	396,001.66	1,139,834.76
Receipts from all non-revenue sources except temporary loans	66,831.00	54,422.53	121,253.53
Receipts from temporary loans	1,597,536.97	1,448,043.42	3,045,580.39
Total non-revenue receipts	$ 2,743,006.08	$ 2,260,446.34	$ 5,003,452.42
Grand total, all receipts	$17,586,691.65	$14,512,476.40	$32,099,168.05

Summary of Financial Reports for Year Ending June 30, 1942—Continued

Disbursements

Current Expense	County	Independent	Total
GENERAL CONTROL:			
Educational administration			
Salary of superintendent	$ 257,884.48	$ 355,874.90	$ 113,759.38
Salary of assistant superintendent	7,617.53	6,596.99	14,214.52
Salary of clerks and stenographers	78,726.07	76,418.71	155,144.78
Office supplies and equipment	20,370.76	13,700.15	34,070.91
Other expense of educational administration	47,110.91	20,339.24	67,450.15
Business administration			
School Board per diem and expense	57,492.95	6,565.14	64,058.09
Cost of surety bonds and expense of officials	8,001.94	6,686.28	14,688.22
Operation and maintenance of administrative offices	11,825.22	44,332.48	56,157.70
Other administrative officers and employees			
Cost of census enumeration	1,358.99	9,546.48	10,905.47
Other expense of business administration	33,597.91	76,050.23	109,648.14
A. Total for general control	$ 523,986.76	$ 616,110.60	$ 1,140,097.36
INSTRUCTION:			
Salaries of supervisors and principals			
Elementary schools	$ 278,187.79	$ 413,880.06	$ 692,067.85
High schools	513,490.31	291,567.81	805,058.12
Supplies and other expense of supervisors and principals			
Elementary schools	4,382.60	38,958.29	43,340.89
High schools	7,522.65	80,670.20	88,192.85
Salaries of teachers			
Elementary schools—men	1,227,453.63	171,235.65	1,398,689.28
Elementary schools—women	4,632,396.15	3,563,024.60	8,195,420.75
High schools—men	1,047,814.25	1,500,948.75	2,548,763.00
High schools—women	1,117,646.62	2,108,165.50	3,225,812.12
Educational supplies			
Elementary schools	13,749,71	30,098.34	43,848.05
High schools	23,338.81	84,313.38	107,652.19
Library and supplementary books			
Elementary schools	19,304.06	24,789.95	44,094.01
High schools	33,001.95	42,318.94	75,320.89
Other expense of instruction			
Elementary schools	10,297.36	12,940.21	23,237.57
High schools	13,858.06	29,939.99	43,798.05
B. Total for instruction	$ 8,942,443.95	$ 8,392,851.67	$17,335,295.62
OPERATION OF SCHOOL PLANT:			
Wages of janitors and engineers	$ 218,154.13	$ 641,368.27	$ 859,522.40
Janitors' and engineers' supplies	59,348.76	64,721.40	124,070.16
Fuel	247,390.22	207,734.01	455,124.23
Water, light, and power	108,431.12	179,181.45	287,612.57
Other operation expense	8,779.60	30,476.26	39,255.86
C. Total for operation	$ 642,103.83	$ 1,123,481.39	$ 1,765,585.22

Summary of Financial Reports for Year Ending June 30, 1942—Continued

Disbursements

Current Expense	County	Independent	Total
MAINTENANCE OF SCHOOL PLANT:			
Upkeep of grounds; repairs of buildings and service systems	$ 270,091.06	$ 282,676.67	$ 552,767.73
Repair and replacement of furniture and Equipment	75,231.14	71,145.31	146,376.45
D. Total for maintenance	$ 345,322.20	$ 353,821.98	$ 699,144.18
FIXED CHARGES:			
Insurance premiums	$ 149,604.27	$ 123,529.91	$ 273,134.18
Rent	33,599.77	82,113.79	115,713.56
Contributions and contingencies	13,008.55	14,520.01	27,528.56
E.Total for fixed charges	$ 196,212.59	$ 220,163.71	$ 416,376.30
AUXILIARY AGENCIES:			
Promotion of health	$ 40,663.27	$ 37,404.43	$ 78,067.70
Cost of school athletics and playgrounds	4,565.84	18,544.98	23,110.82
Enforced attendance	168,889.40	126,652.06	295,541.46
Transportation of pupils	1,615,396.12	58,409.71	1,673,805.83
School lunch service	6,680.52	7,687.22	14,367.74
Other auxiliary agencies	26,879.76	41,998.69	68,878.45
National Defense	732,088.36	443,609.73	1,175,698.09
F. Total for auxiliary agencies	$ 2,595,163.27	$ 734,306.82	$ 3,329,470.09
Total for current expenses (A, B. C. D, E, and F)	$13,245,232.60	$11,440,736.17	$24,685,968.77
Transfer tuition to other districts			
Elementary tuition	55,006.54	6,513.75	61,520.29
High school tuition	305,041.45	47,805.98	352,847.43
Total transfer tuition to other districts	$ 360,047.99	$ 54,319.73	$ 414,367.72
CAPITAL OUTLAY:			
New grounds and new buildings	$ 991,487.63	$ 332,794.79	$ 1,324,282.42
New furniture and new equipment	279,661.90	96,857.71	376,519.61
Alteration of old buildings	80,645.42	28,271.98	108,917.40
Total for capital outlay	$ 1,351,794.95	$ 457,924.48	$ 1,809,719.43
DEBT SERVICE:			
Redemption of serial or funding bonds and loans			
From current funds	$ 510,287.09	$ 510,567.65	$ 1,020,854.74
Interest on indebtedness			
From current funds	278,244.29	151,084.48	429,328.77
Sinking fund purposes			
Transfers to school sinking fund	145,011.86	332,930.28	477,942.14
Refunds	12,254.53	1,956.16	14,210.69
Payments of temporary loans	1,597,536.97	1,448,043.42	3,045,580.39
Total debt service	$ 2,543,334.74	$ 2,444,581.99	$ 4,987,916.73
Grand total disbursements	$17,500,410.28	$14,397,562.37	$31,897,972.65

Summary of Financial Reports for Year Ending June 30, 1942—Continued

Disbursements

RECAPITULATION	County	Independent	Total
Balance July 1, 1941	$ 546,612.16	$ 593,763.33	$ 1,140,375.49
Balance June 30, 1942	632,893.53	708,677.36	1,341,570.89
Total Assets	$37,396,471.70	$50,693,442.05	$88,089,913.75
Total Liabilities	9,272,383.98	8,265,441.62	17,537,825.60
Net Worth	$28,124,087.72	$42,428,000.43	$70,552,088.15

Summary of Financial Reports for Year Ending June 30, 1943

Receipts

Revenue Receipts	County	Independent	Total
From State per capita apportionment	$ 7,140,270.27	$ 2,984,131.87	$10,124,402.14
Special state school fund	508,810.96	7,271.09	516,082.05
Other state aid	282,236.24	162,346.05	444,582.29
Revenue from property tax	5,064.070.30	7,065,209.74	12,129,280.04
Revenue from bank shares	29,679.68	161,045.96	190,725.64
Revenue from taxpaying franchise corporations	1,918,932.02	1,361,580.40	3,280,512.42
Revenue from poll tax	218,154.00	62,669.00	280,823.00
Received from special subdistrict tax	261,348.55	40,453.46	301,802.01
Revenue from tuition	57,868.01	385,924.76	443,792.77
Revenue from interest on deposits	13,291.96	2,019.51	15,311.47
Revenue from all other sources	527,159.30	154,544.00	681,703.30
Total revenue receipts	$16,021,821.29	$12,387,195.84	$28,409,017.13
Non-Revenue Receipts			
Receipts from loans and sale of bonds	$ 109,787.49	$ 145,262.13	$ 255,049.62
Receipts from sale of property and from insurance adjustments	163,024.93	97,862.01	260,886.94
Reimbursements from National Defense	994,713.91	489,736.25	1,484,450.16
Receipts from all non-revenue sources except temporary loans	74,405.88	38,280.94	112,686.82
Receipts from temporary loans	1,099,587.65	1,303,020.10	2,402,607.75
Total non-revenue receipts	$ 2,441,519.86	$ 2,074,161.43	$ 4,515,681.29
Grand total, all receipts	$18,463,341.15	$14,461,357.27	$32,924,698.42

Summary of Financial Report for Year Ending June 30, 1943—Continued

Disbursements

Current Expense	County	Independent	Total
GENERAL CONTROL:			
Educational administration			
Salary of superintendent	$ 273,081.27	$ 362,822.99	$ 635,904.26
Salary of assistant superintendent	7,456.60	14,791.35	22,247.95
Salary of clerks and stenographers	95,990.27	81,422.08	177,412.35
Office supplies and equipment	19,260.16	10,623.78	29,883.94
Other expense of educational administration	52,232.91	18,520.57	70,753.48
Business administration			
School Board per diem and expense	59,348.55	5,701.71	65,050.26
Cost of surety bonds and expense of officials	9,820.79	7,379.73	17,200.52
Operation and maintenance of administrative offices	13,041.01	44,198.36	57,239.37
Other administrative officers and employees			
Cost of census enumeration	1,951,35	9,865.50	11,816.85
Other expense of business administration	38,522.41	74,174.57	112,696.98
A. Total for general control	$ 570,705.32	$ 629,500.64	$ 1,200,205.96
INSTRUCTION:			
Salaries of supervisors and principals			
Elementary schools	$ 299,613.50	$ 404,273.42	$ 703,886.92
High schools	531,363.36	289,426.85	820,790.21
Supplies and other expense of supervisors and principals			
Elementary schools	6,015.16	39,863.30	45,878.46
High schools	13,547.32	84,301.87	97,849.19
Salaries of teachers			
Elementary schools—men	877,497.01	112,727.85	990,224.86
Elementary schools—women	5,144,517.15	3,645,725.23	8,790,242.38
High schools—men	776,404.48	1,361,280.87	2,137,685.35
High schools—women	1,380,195.26	2,309,701.52	3,689,896.78
Educational Supplies			
Elementary schools	17,641.31	23,319.65	40,960.96
High schools	18,632.78	80,490.58	99,123.36
Library and supplementary books			
Elementary schools	21,729.11	23,168.35	44,897.46
High schools	39,090.57	38,675.97	77,766.54
Other expense of instruction			
Elementary schools	8,716.42	15,015.29	23,731.71
High schools	15,682.87	32,124.95	47,807.82
B. Total for instruction	$ 9,150,646.30	$ 8,460,095.70	$17,610.742.00
OPERATION OF SCHOOL PLANT:			
Wages of janitors and engineers	$ 258,409.90	$ 666,115.79	$ 924,525.69
Janitors' and engineers' supplies	59,949.83	59,526.74	119,476.57
Fuel	301,645.44	228,508.04	530,153.48
Water, light and power	114,984.86	174,270.60	289,255.46
Other operation expense	14,473.18	28,468.53	42,941.71
C. Total for operation	$ 749,463.21	$ 1,156,889.70	$ 1,906,352.91
MAINTENANCE OF SCHOOL PLANT:			
Upkeep of grounds; repairs of buildings and service systems	$ 315,628.67	$ 206,748.59	$ 522,377.26
Repair and replacement of furniture and equipment	73,962.19	61,778.16	135,740.35
D. Total for maintenance	$ 389,590.86	$ 268,526.75	$ 658,117.61

Summary of Financial Reports for Year Ending June 30, 1942—Continued

Disbursements

Current Expense	County	Independent	Total
FIXED CHARGES:			
Insurance premiums	$ 166,999.98	$ 103,304.06	$ 270,304.04
Rent	26,337.28	84,560.06	110,897.34
Contributions and contingencies	8,176.84	17,039.05	25,215.89
E. Total for fixed charges	$ 201,514.10	$ 204,903.17	$ 406.417.27
AUXILIARY AGENCIES:			
Promotion of health	$ 46,079.91	$ 37,118.17	$ 83,198.08
Cost of school athletics and playgrounds	3,730.27	17,551.90	21,282.17
Enforced attendance	180,210.51	129,630.41	309,840.92
Transportation of pupils	1,776.011.43	57,051.88	1,833,063.31
School lunch service	13,443.85	15,335.23	28,779.08
Other auxiliary agencies	44,951.71	35,709.81	80,661.52
National Defense	1,076,501.84	544,397.86	1,620,899.70
F. Total for auxiliary agencies	$ 3,140,929.52	$ 836,795.26	$ 3,977.724.78
Total for current expenses (A, B, C, D, E, and F)	$14,202,849.31	$11,556,711.22	$25,759,560.53
Transfer tuition to other districts			
Elementary tuition	$ 53,534.57	$ 9,563.56	$ 63,098.13
High school tuition	307,998.90	51,546.55	359,535.45
Total transfer tuition to other districts	$ 361,533.47	$ 61,100.11	$ 422,633.58
CAPITAL OUTLAY:			
New grounds and new buildings	$ 788,438.47	$ 203,777.64	$ 992,216.11
New furniture and new equipment	207,700.07	67,216.25	274,916.32
Alteration of old buildings	46,912.25	29,174.98	76,087.23
Total for capital outlay	$ 1,043,050.79	$ 300,168.87	$ 1,343,219.66
DEBT SERVICE:			
Redemption of serial or funding bonds and loans			
From current funds	$ 585,968.12	$ 498,580.50	$ 1,084,548.62
Interest on indebtedness			
From current funds	270,472.52	158,002.50	428,475.02
Sinking Fund purposes			
Transfers to school sinking fund	183,531.41	287,813.71	471,345.12
Refunds	7,510.63	666.97	8,177.60
Payments of temporary loans	1,099,587.65	1,303,020.10	2,402,607.75
Total debt service	$ 2,147,070.33	$ 2,248,083.78	$ 4,395,154.11
Grand total disbursements	$17,754.503.90	$14,166,063.98	$31,920,567.88

Summary of Financial Report for Year Ending June 30, 1943—Continued

Disbursements

RECAPITULATION	County	Independent	Total
Balance July 1, 1942	$ 642,196.32	$ 648,889.64	$ 1,291,085.96
Balance June 30, 1943	1,351,033.57	944,182.93	2,295,216.50
Total Assets	$38,775,871.80	$50,849,092.24	$89,624,964.04
Total Liabilities	8,450,063.87	7,685,177.07	16,135,240.94
Net Worth	$30,325,807.93	$43,163,915.17	$73,489,723.10

GENERAL SCHOOL STATISTICS FOR YEAR ENDED JUNE 30, 1942

School District	Race	1942 Census	Enrollment		Membership Close of Year			Aggregate Attendance	Aggregate Absence	Full-Time Teaching Positions			Average Days Taught	Number Completing		Number Promoted	Number Retained
			1-8	9-12	Boys	Girls	Total			Men	Women	Total		8th Grade	12th Grade		
Adair County	W	4,405	3,357	188	1,567	1,480	3,047	356,964	81,682	23	86	109	137	272	31	2,299	748
	C	210	159	.....	79	69	148	15,905	4,277	2	7	9	135	3	.....	114	34
Columbia	W	478	316	157	161	217	378	65,119	6,074	3	11	14	176	24	36	340	38
	C	98	77	64	46	66	112	19,036	2,720	1	3	4	176	3	6	89	23
Allen County	W	3,359	2,333	287	1,086	1,026	2,112	261,537	62,180	21	55	76	140	205	63	1,607	505
	C	34	23	.....	7	15	22	2,230	860	.....	1	1	136	5	.....	15	7
Scottsville	W	665	433	115	237	233	470	71,355	9,449	1	14	15	174	29	8	378	92
	C	54	31	.....	17	14	31	3,480	1,605	.....	1	1	174	1	.....	20	11
Anderson County	W	1,506	1,136	197	618	549	1,167	147,824	25,378	6	36	42	143	86	40	997	170
	C	28	24	.....	11	11	22	2,602	573	.....	1	1	136	1	.....	19	3
Lawrenceburg	W	389	300	92	183	180	363	59,617	4,298	1	10	11	176	33	21	346	17
	C	103	82	20	38	51	89	14,017	2,307	1	1	2	177	7	2	70	19
Ballard County	W	1,819	1,391	478	862	783	1,645	239,653	29,452	8	53	61	160	134	84	1,509	136
	C	169	132	9	80	52	132	17,081	3,557	.....	7	7	157	22	.....	115	17
Barren County	W	5,157	3,491	367	1,562	1,626	3,188	415,734	73,788	23	81	104	138	366	58	2,480	708
	C	461	298	.....	130	122	252	27,811	8,371	4	6	10	135	25	.....	124	128
Cave City	W	242	285	67	144	163	307	47,280	7,729	1	8	9	175	19	11	233	74
	C	62	39	.....	20	19	39	5,644	1,240	.....	1	1	175	.....	.....	27	12
Glasgow	W	1,451	1,094	285	615	659	1,274	180,341	29,161	4	26	30	178	95	70	1,105	169
	C	256	186	46	83	104	187	30,120	4,234	1	4	5	178	6	4	175	12
Bath County	W	2,684	1,970	275	962	963	1,925	314,012	45,110	5	50	55	176	147	36	1,683	242
	C	133	93	.....	45	45	90	14,067	1,321	2	1	3	176	4	.....	77	13
Sharpsburg	W	233	270	63	155	140	295	46,441	3,621	1	6	7	170	14	12	252	43
	C	70	53	.....	24	27	51	7,547	1,345	.....	1	1	172	7	.....	43	8
Bell County	W	9,508	6,449	708	3,116	3,118	6,234	693,178	198,146	69	112	181	140	121	83	4,265	1,969
	C	85	42	.....	16	23	39	4,851	251	2	1	3	135	4	.....	34	5
Lone Jack	W	729	437	110	187	231	418	66,376	10,413	5	10	15	173	38	12	383	35
	C	.....	.....	.....	.....	.....	.....	.....	.....	.....	.....	.....	.....	.....	.....	.....	.....
Middlesboro	W	3,042	2,045	488	1,020	1,069	2,089	362,010	32,976	11	48	59	178	144	81	1,841	248
	C	310	172	66	111	86	197	33,286	3,533	2	7	9	178	17	12	173	24
Pineville	W	1,042	695	190	384	350	734	123,491	10,543	4	21	25	175	49	31	691	43
	C	136	70	24	35	42	77	11,949	1,572	1	2	3	175	13	.....	74	3
Boone County	W	1,991	1,434	353	791	757	1,548	240,180	23,460	10	39	49	163	116	55	1,395	153
	C	63	52	11	22	33	55	7,909	1,373	.....	5	5	163	6	.....	55	.....
Walton	W	386	320	80	162	159	321	56,013	4,368	1	10	11	175	24	16	283	38
	C	16	.....	.....	.....	.....	.....	.....	.....	.....	.....	.....	.....	.....	.....	.....	.....
Bourbon County	W	2,416	1,719	338	870	860	1,730	276,474	33,392	7	54	61	175	109	6	1,562	168
	C	440	237	.....	113	110	223	34,481	4,568	2	5	7	175	15	.....	192	31
Paris	W	1,007	761	256	441	437	878	150,877	9,408	2	33	35	180	69	39	825	53
	C	305	286	118	168	183	351	59,154	7,494	3	10	13	180	22	9	312	39
Boyd County	W	2,542	1,821	393	867	916	1,783	288,216	36,246	6	46	52	173	144	75	1,603	180
	C	1	.....	.....	.....	.....	.....	.....	.....	.....	.....	.....	.....	.....	.....	.....	.....
Ashland	W	6,749	4,754	1,548	2,725	2,673	5,398	891,165	76,564	16	157	173	175	237	288	4,969	429
	C	188	136	64	97	86	183	29,896	2,875	2	4	6	175	13	13	176	7
Catlettsburg	W	1,189	975	256	525	505	1,030	172,289	9,699	7	25	32	170	84	41	955	75
	C	12	.....	.....	.....	.....	.....	.....	.....	.....	.....	.....	.....	.....	.....	.....	.....
Fairview	W	1,161	912	87	500	460	960	132,839	11,830	2	22	24	165	67	.....	862	98
	C	.....	.....	.....	.....	.....	.....	.....	.....	.....	.....	.....	.....	.....	.....	.....	.....
Boyle County	W	2,154	1,568	346	877	810	1,687	257,884	38,092	9	40	49	171	108	62	1,465	222
	C	169	117	.....	57	56	113	15,842	3,429	.....	4	4	173	8	.....	90	23
Danville	W	1,390	847	382	562	539	1,101	185,686	13,376	9	37	46	178	81	65	987	114
	C	534	317	84	168	180	348	54,081	10,563	1	11	12	178	18	11	277	71
Bracken County	W	1,665	1,161	279	654	667	1,321	208,540	19,185	10	32	42	172	80	44	1,166	155
	C	23	24	.....	13	6	19	3,245	486	.....	1	1	172	4	.....	17	2
Augusta	W	356	262	74	151	140	291	48,785	3,098	3	8	11	175	24	13	262	29
	C	27	21	.....	8	9	17	2,995	292	.....	1	1	179	1	.....	15	2

GENERAL SCHOOL STATISTICS FOR YEAR ENDED JUNE 30, 1942—Continued

School District	Race	1942 Census	Enrollment		Membership Close of Year			Aggregate Attendance	Aggregate Absence	Full-Time Teaching Positions			Average Days Taught	Number Completing		Number Promoted	Number Retained
			1-8	9-12	Boys	Girls	Total			Men	Women	Total		8th Grade	12th Grade		
Breathitt County	W	7,466	5,021	351	2,518	2,353	4,871	542,631	121,951	67	92	159	132	92	40	3,511	1,360
	C	3	.....	.....	.....	.....	.....	.....	.....	.....	.....	.....	.....	.....	.....	.....	.....
Jackson	W	620	459	96	203	198	401	64,120	11,174	2	9	11	173	22	9	360	41
	C	35	31	.....	5	23	28	4,443	735	.....	1	1	173	5	.....	25	3
Breckinridge County	W	3,914	2,510	323	1,149	1,215	2,364	281,931	87,479	19	73	92	146	150	45	1,868	496
	C	225	159	60	99	115	214	26,839	3,472	4	3	7	146	5	6	187	27
Cloverport	W	414	258	74	124	130	254	42,128	5,389	3	7	10	172	17	17	242	12
	C	7	.....	.....	.....	.....	.....	.....	.....	.....	.....	.....	.....	.....	.....	.....	.....
Bullitt County	W	1,875	1,568	232	726	720	1,446	220,527	30,991	9	42	51	160	65	36	1,172	274
	C	77	66	.....	35	29	64	8,712	1,728	1	1	2	161	2	.....	57	7
Lebanon Jct.	W	400	312	123	199	176	375	63,100	4,867	1	11	12	173	28	23	345	30
	C	7	.....	.....	.....	.....	.....	.....	.....	.....	.....	.....	.....	.....	.....	.....	.....
Butler County	W	3,819	2,881	256	1,435	1,346	2,781	332,070	64,571	32	65	97	138	204	53	2,279	502
	C	64	43	.....	18	20	38	4,303	803	.....	2	2	134	4	.....	30	8
Caldwell County	W	1,949	1,213	203	645	637	1,282	162,057	20,594	17	41	58	140	140	49	1,175	107
	C	116	64	.....	27	30	57	7,478	633	2	1	3	145	4	.....	41	16
Fredonia	W	123	118	61	79	80	159	18,671	3,515	1	3	4	160	4	10	113	46
	C	16	.....	.....	.....	.....	.....	.....	.....	.....	.....	.....	.....	.....	.....	.....	.....
Princeton	W	1,064	772	311	470	490	960	150,212	17,118	6	21	27	176	61	71	947	13
	C	254	166	72	111	115	226	32,671	7,011	.....	5	5	173	7	16	208	18
Calloway County	W	3,216	1,908	486	1,051	1,030	2,081	283,256	29,951	10	65	75	138	157	113	1,834	247
	C	73	23	.....	13	9	22	2,660	200	.....	2	2	135	3	.....	19	3
Murray	W	773	446	218	299	271	570	96,516	6,667	6	14	20	175	47	40	541	29
	C	215	154	32	89	87	176	28,662	1,496	1	4	5	175	7	7	155	21

Campbell County	W	2,060	1,143	313	636	566	1,202	188,189	21,930	13	30	43	165	90	57	1,083	119
	C	3	.....	.....	.....	.....	.....	.....	.....	.....	.....	.....	.....	.....	.....	.....	.....
Bellevue	W	1,520	471	300	360	346	706	124,093	9,486	11	21	32	187	53	60	663	43
	C	.....	.....	.....	.....	.....	.....	.....	.....	.....	.....	.....	.....	.....	.....	.....	.....
Cold Spring	W	468	114	58	78	65	143	25,057	1,338	1	5	6	176	7	17	142	1
	C	.....	.....	.....	.....	.....	.....	.....	.....	.....	.....	.....	.....	.....	.....	.....	.....
Dayton	W	1,762	923	311	536	502	1,038	186,904	13,530	8	24	32	188	78	48	920	108
	C	.....	.....	.....	.....	.....	.....	.....	.....	.....	.....	.....	.....	.....	.....	.....	.....
Fort Thomas	W	1,705	750	426	553	534	1,087	190,580	13,460	14	32	46	188	80	102	1,051	36
	C	.....	.....	.....	.....	.....	.....	.....	.....	.....	.....	.....	.....	.....	.....	.....	.....
Newport	W	5,674	2,787	918	1,592	1,586	3,178	530,844	42,748	16	111	127	175	189	121	2,784	394
	C	154	118	.....	65	45	110	17,850	1,355	1	4	5	175	13	.....	97	13
Silver Grove	W	228	142	68	98	87	185	30,414	1,671	1	5	6	173	12	15	170	15
	C	.....	.....	.....	.....	.....	.....	.....	.....	.....	.....	.....	.....	.....	.....	.....	.....
Southgate	W	333	118	16	59	69	128	22,946	1,497	1	6	7	192	8	.....	118	10
	C	.....	.....	.....	.....	.....	.....	.....	.....	.....	.....	.....	.....	.....	.....	.....	.....
Carlisle County	W	1,708	1,013	343	605	631	1,236	175,358	21,268	6	38	44	154	91	76	1,094	142
	C	38	31	.....	18	13	31	3,468	458	.....	1	1	137	10	.....	23	8
Carroll County	W	1,457	926	67	443	391	834	109,676	13,800	1	23	24	138	69	12	728	106
	C	40	29	.....	17	9	26	3,377	263	.....	1	1	136	2	.....	25	1
Carrollton	W	838	430	286	281	345	626	106,045	7,545	5	16	21	176	33	57	583	43
	C	58	33	.....	13	20	33	5,757	51	.....	1	1	176	5	.....	31	2
Carter County	W	7,508	5,553	679	2,867	2,781	5,648	744,393	140,379	28	128	156	153	445	128	4,851	797
	C	5	.....	.....	.....	.....	.....	.....	.....	.....	.....	.....	.....	.....	.....	.....	.....
Grayson	W	364	273	93	139	152	291	46,014	4,848	3	9	12	166	16	18	273	18
	C	8	13	.....	6	5	11	1,743	183	.....	1	1	167	1	.....	9	2
Casey County	W	5,700	3,994	.....	1,916	1,799	3,715	423,293	85,156	53	73	126	135	217	.....	2,716	999
	C	14	12	.....	7	5	12	1,348	8	1	.....	1	138	.....	.....	10	2
Liberty	W	384	244	172	190	181	371	63,447	5,379	2	4	6	176	21	36	351	20
	C	18	11	.....	5	5	10	1,488	222	.....	1	1	176	.....	.....	8	2
Middleburg	W	211	152	87	99	109	208	33,779	2,413	1	5	6	177	14	15	190	18
	C	.....	.....	.....	.....	.....	.....	.....	.....	.....	.....	.....	.....	.....	.....	.....	.....

GENERAL SCHOOL STATISTICS FOR YEAR ENDED JUNE 30, 1942—Continued

School District	Race	1942 Census	Enrollment		Membership Close of Year			Aggregate Attendance	Aggregate Absence	Full-Time Teaching Positions			Average Days Taught	Number Completing		Number Promoted	Number Retained
			1-8	9-12	Boys	Girls	Total			Men	Women	Total		8th Grade	12th Grade		
Christian County	W	3,414	2,445	293	1,134	1,115	2,249	316,999	45,453	9	75	84	152	179	56	1,855	394
	C	1,468	1,168	.....	517	518	1,035	127,000	26,861	5	36	41	138	87	.....	784	251
Crofton	W	227	198	85	106	124	230	36,857	4,508	.....	6	6	178	22	14	210	20
	C	103	91	.....	39	51	90	13,206	2,541	1	1	2	178	3	.....	59	31
Hopkinsville	W	1,427	1,197	485	677	722	1,399	238,896	16,910	6	45	51	179	82	104	1,293	106
	C	870	554	217	285	380	665	107,725	12,673	4	26	30	179	55	36	597	68
Pembroke	W	198	232	81	115	127	242	38,177	2,968	2	6	8	176	28	9	219	23
	C	128	108	.....	39	60	99	14,821	2,931	.....	1	1	176	11	.....	91	8
Clark County	W	2,344	1,645	366	830	847	1,677	268,529	33,711	8	54	62	173	134	58	1,475	202
	C	163	105	.....	42	44	86	13,307	2,649	.....	4	4	174	6	.....	76	10
Winchester	W	1,251	1,026	235	530	508	1,038	173,319	16,838	6	35	41	175	82	45	838	200
	C	262	197	72	128	117	245	41,091	3,418	2	11	13	175	13	9	216	29
Clay County	W	7,610	5,786	318	2,841	2,627	5,468	599,331	132,025	78	102	180	132	173	44	3,640	1,828
	C	128	117	.....	54	61	115	13,619	1,189	1	3	4	132	7	.....	105	10
Clinton County	W	2,754	1,964	.....	824	843	1,667	200,153	40,769	20	32	52	136	121	.....	1,202	465
	C	17	16	.....	9	7	16	1,670	465	1	.....	1	136	1	.....	9	7
Albany	W	453	315	215	223	230	453	74,495	10,102	2	10	12	179	25	27	361	92
	C	.....	.....	.....	.....	.....	.....	.....	.....	.....	.....	.....	.....	.....	.....	.....	.....
Crittenden County	W	2,359	1,781	261	872	841	1,713	209,614	27,714	16	58	74	137	107	47	1,435	278
	C	14	9	.....	4	5	9	952	272	.....	1	1	136	2	.....	5	4
Marion	W	557	390	202	250	274	524	87,334	8,136	4	12	16	175	42	37	474	50
	C	44	33	.....	13	20	33	4,755	369	.....	1	1	175	4	.....	25	8
Cumberland County	W	2,784	2,216	69	1,024	977	2,001	223,575	64,414	22	45	67	135	99	10	1,363	638
	C	162	110	.....	67	38	105	11,111	3,475	1	3	4	137	12	.....	94	11

Burkesville	W	334	259	163	143	185	328	59,104	4,741	1	9	10	178	21	28	299	29
	C	70	61	.....	29	30	59	8,941	1,670	1	1	2	177	6	.....	52	7
Daviess County	W	5,574	2,735	762	1,533	1,495	3,028	442,636	39,690	16	83	99	156	273	156	2,822	206
	C	131	103	.....	52	44	96	12,559	2,642	.....	2	2	158	.....	.....	81	15
Owensboro	W	5,366	3,196	990	1,783	1,714	3,497	610,889	48,274	28	99	127	184	239	141	3,260	237
	C	537	371	147	234	219	453	76,281	8,956	5	12	17	184	33	32	373	80
Edmonson County	W	3,362	2,461	264	1,092	1,144	2,236	271,191	68,738	18	58	76	143	114	39	1,605	631
	C	30	28	.....	9	15	24	2,569	519	1	1	2	134	.....	.....	21	3
Elliott County	W	3,158	2,277	131	1,198	1,126	2,324	270,155	53,411	24	45	69	139	176	15	1,870	454
	C	.....	.....	.....	.....	.....	.....	.....	.....	.....	.....	.....	.....	.....	.....	.....	.....
Estill County	W	4,212	2,951	243	1,419	1,270	2,689	333,134	46,657	25	73	98	132	239	45	2,108	581
	C	.....	.....	.....	.....	.....	.....	.....	.....	.....	.....	.....	.....	.....	.....	.....	.....
Irvine	W	867	708	309	447	440	887	150,608	10,855	4	23	27	177	73	54	824	63
	C	33	26	.....	12	14	26	4,132	470	.....	1	1	177	.....	.....	22	4
Ravenna	W	290	245	.....	97	97	194	31,278	1,705	2	6	8	167	.....	.....	184	10
	C	.....	.....	.....	.....	.....	.....	.....	.....	.....	.....	.....	.....	.....	.....	.....	.....
Fayette County	W	5,903	3,960	1,039	2,133	2,056	4,189	685,516	76,295	28	124	152	177	271	136	3,674	515
	C	928	627	88	342	319	661	104,198	14,275	4	21	25	177	49	.....	563	98
Lexington	W	5,984	4,186	1,306	2,124	2,289	4,413	760,562	68,627	19	156	175	180	279	254	3,998	415
	C	2,580	1,727	501	919	993	1,912	327,482	35,621	10	50	60	180	126	88	1,656	256
Fleming County	W	3,095	2,183	374	1,095	1,147	2,242	305,606	49,093	9	61	70	154	166	49	1,884	358
	C	133	84	.....	39	42	81	11,317	896	.....	2	2	149	9	.....	72	9
Floyd County	W	16,120	12,085	1,382	5,760	5,417	11,177	1,552,798	225,980	120	232	352	150	517	206	9,296	1,881
	C	192	134	45	91	77	168	24,273	2,309	.....	6	6	.....	9	4	139	29
Prestonsburg	W	910	658	347	415	404	819	141,150	12,070	3	26	29	176	47	39	751	68
	C	.....	.....	.....	.....	.....	.....	.....	.....	.....	.....	.....	.....	.....	.....	.....	.....
Franklin County	W	2,852	1,887	484	1,065	1,020	2,085	315,039	45,744	9	56	65	172	152	79	1,840	245
	C	128	99	.....	44	49	93	12,331	2,398	.....	3	3	158	4	.....	76	17
Frankfort	W	1,739	1,136	387	621	634	1,255	225,580	21,465	8	36	44	184	97	76	1,191	64
	C	298	199	91	112	135	247	41,611	5,650	3	10	13	184	20	10	215	32

GENERAL SCHOOL STATISTICS FOR YEAR ENDED JUNE 30, 1942—Continued

School District	Race	1942 Census	Enrollment		Membership Close of Year			Aggregate Attendance	Aggregate Absence	Full-Time Teaching Positions			Average Days Taught	Number Completing		Number Promoted	Number Retained
			1-8	9-12	Boys	Girls	Total			Men	Women	Total		8th Grade	12th Grade		
Fulton County	W	1,331	951	197	481	451	932	131,655	19,605	9	26	35	159	50	42	804	128
	C	722	482	.....	208	196	404	48,215	13,163	2	10	12	152	16	.....	306	98
Fulton	W	686	473	185	272	290	562	95,540	7,186	3	18	21	175	38	43	532	30
	C	121	80	.....	43	29	72	10,502	2,177	.....	2	2	175	8	.....	64	8
Hickman	W	924	595	165	332	302	634	102,707	11,468	2	16	18	176	38	33	527	107
	C	96	136	79	78	98	176	25,374	5,350	.....	5	5	176	6	10	148	28
Gallatin County	W	1,042	699	138	350	327	677	100,691	13,305	2	19	21	160	38	23	576	101
	C	31	15	.....	3	8	11	1,883	247	.....	1	1	158	.....	.....	9	2
Garrard County	W	2,277	1,629	282	813	834	1,647	225,848	28,886	9	51	60	148	102	48	1,400	247
	C	209	117	.....	57	59	116	10,790	4,882	1	3	4	136	10	.....	86	30
Lancaster	W	428	315	140	175	185	360	64,802	4,605	2	12	14	178	27	34	329	31
	C	120	124	54	59	68	127	22,737	4,975	2	3	5	178	10	2	126	32
Grant County	W	1,866	1,409	341	776	792	1,568	247,447	28,105	5	48	53	173	102	72	1,326	242
	C	12	17	.....	7	10	17	2,725	105	.....	1	1	174	3	.....	16	1
Williamstown	W	320	256	85	143	155	298	49,319	3,553	5	7	12	176	25	19	267	31
	C	8	.....	.....	.....	.....	.....	.....	.....	.....	.....	.....	.....	.....	.....	.....	.....
Graves County	W	5,270	3,818	869	2,110	1,985	4,095	563,953	64,237	22	126	148	148	347	149	3,622	473
	C	285	172	.....	81	75	156	18,638	3,233	3	5	8	135	7	.....	125	31
Mayfield	W	1,359	1,026	396	587	650	1,237	206,398	17,527	7	45	52	176	86	86	1,120	117
	C	208	161	49	102	86	188	30,719	3,569	3	6	9	176	12	8	158	30
Grayson County	W	4,183	3,093	444	1,460	1,455	2,915	359,871	79,575	33	87	120	.....	214	93	2,326	589
	C	5	.....	.....	.....	.....	.....	.....	.....	.....	.....	.....	.....	.....	.....	.....	.....
Leitchfield	W	487	368	97	173	183	356	60,669	6,397	3	9	12	174	22	15	329	27
	C	24	23	.....	11	7	18	3,299	217	.....	1	1	174	1	.....	16	2
Green County	W	2,730	1,781	.....	853	774	1,627	176,512	52,729	17	48	65	136	118	33	1,073	554
	C	280	185	.....	82	94	176	18,296	5,999	1	8	9	136	12	.....	116	60
Greensburg	W	396	270	222	193	226	419	70,247	6,096	3	12	15	173	20	57	384	35
	C	63	44	.....	14	16	30	5,356	1,268	1	.....	1	173	5	.....	27	3
Greenup County	W	4,623	3,311	418	1,647	1,553	3,200	393,647	68,529	31	84	115	139	238	68	2,662	538
	C	4	.....	.....	.....	.....	.....	.....	.....	.....	.....	.....	.....	.....	.....	.....	.....
Greenup	W	371	298	66	151	157	308	53,128	4,318	2	9	11	177	26	7	275	33
	C	56	36	.....	18	17	35	5,319	893	.....	1	1	176	4	.....	28	7
Raceland	W	712	540	189	317	283	600	108,461	4,399	4	21	25	178	37	29	548	52
	C	.....	.....	.....	.....	.....	.....	.....	.....	.....	.....	.....	.....	.....	.....	.....	.....
Russell	W	1,681	1,021	333	578	579	1,157	196,774	15,928	5	37	42	177	99	41	1,068	89
	C	.....	.....	.....	.....	.....	.....	.....	.....	.....	.....	.....	.....	.....	.....	.....	.....
S. Portsmouth	W	271	201	59	116	87	203	31,681	3,952	5	2	7	166	24	13	185	18
	C	.....	.....	.....	.....	.....	.....	.....	.....	.....	.....	.....	.....	.....	.....	.....	.....
Hancock County	W	1,634	1,134	288	626	636	1,262	168,689	20,933	15	26	41	147	124	81	1,153	109
	C	61	38	.....	14	22	36	4,143	912	.....	2	2	139	6	.....	29	7
Hardin County	W	4,712	3,497	626	1,746	1,789	3,535	502,611	71,918	23	89	112	156	234	122	3,056	479
	C	88	80	.....	29	39	68	9,697	1,484	1	2	3	156	4	.....	54	14
Elizabethtown	W	887	631	224	327	345	672	110,398	11,023	3	19	22	173	48	41	578	94
	C	127	107	60	70	69	139	23,009	3,303	1	4	5	175	3	13	117	22
Upton	W	143	178	68	109	103	212	33,615	4,598	.....	6	6	176	15	17	203	9
	C	8	.....	.....	.....	.....	.....	.....	.....	.....	.....	.....	.....	.....	.....	.....	.....
West Point	W	324	260	53	107	94	201	35,189	3,387	.....	7	7	178	18	7	182	19
	C	29	25	.....	8	14	22	3,875	128	.....	1	1	178	.....	.....	18	4
Harlan County	W	20,148	13,404	1,983	6,505	6,458	12,963	949,390	224,333	78	270	348	159	678	303	11,249	1,714
	C	1,076	724	88	373	333	706	112,218	7,552	9	14	23	170	39	14	640	66
Harlan	W	2,069	1,609	421	794	752	1,546	269,818	19,742	9	37	46	175	124	65	1,374	172
	C	409	272	158	150	204	354	60,555	3,997	1	7	8	175	21	17	326	28
Lynch	W	1,098	833	287	471	508	979	168,228	8,009	7	26	33	178	82	43	934	45
	C	614	538	131	306	283	589	99,194	4,966	4	11	15	176	60	8	526	63
Harrison County	W	2,141	1,456	379	790	808	1,598	254,470	31,271	6	45	51	172	103	59	1,408	190
	C	70	30	.....	21	5	26	4,382	510	.....	1	1	.....	2	.....	20	6

GENERAL SCHOOL STATISTICS FOR YEAR ENDED JUNE 30, 1942—Continued

School District	Race	1942 Census	Enrollment		Membership Close of Year			Aggregate Attendance	Aggregate Absence	Full-Time Teaching Positions			Average Days Taught	Number Completing		Number Promoted	Number Retained
			1-8	9-12	Boys	Girls	Total			Men	Women	Total		8th Grade	12th Grade		
Cynthiana	W	709	530	159	263	303	566	101,041	7,063	1	19	20	182	31	21	444	122
	C	111	105	35	68	68	136	22,974	1,212	1	4	5	182	8	5	106	30
Hart County	W	3,232	2,342	195	1,128	1,086	2,214	261,024	65,361	13	82	95	140	156	28	1,673	541
	C	339	291	.....	116	110	226	26,555	8,068	2	7	9	137	5	.....	154	72
Horse Cave	W	290	234	141	163	158	321	51,546	5,780	2	10	12	176	21	49	302	19
	C	108	106	46	62	68	130	17,462	4,819	1	4	5	178	8	3	91	39
Munfordville	W	225	227	132	142	153	295	48,972	7,267	2	8	10	178	17	14	260	35
	C	29	.....	.....	.....	.....	.....	.....	.....	.....	.....	.....	.....	.....	.....	.....	.....
Henderson County	W	3,071	2,216	599	1,261	1,195	2,456	321,782	37,754	12	69	81	141	178	102	2,202	254
	C	493	339	.....	168	153	321	37,253	6,554	....	11	11	137	21	....	262	59
Henderson	W	2,386	1,603	457	820	865	1,685	300,434	25,638	8	62	70	185	136	76	1,521	164
	C	530	407	152	228	248	476	79,611	12,638	6	13	19	185	30	16	325	151
Henry County	W	2,304	1,758	426	930	950	1,880	282,448	41,791	10	57	67	167	122	75	1,615	265
	C	162	105	.....	55	48	103	13,761	4,204	....	3	3	174	5	2	75	28
Eminence	W	241	212	35	99	109	208	35,342	3,402	1	8	9	176	24	5	184	24
	C	94	92	20	46	51	97	15,690	1,897	.....	2	2	176	3	.....	67	30
Hickman County	W	1,942	1,182	333	658	641	1,299	180,944	26,104	3	51	54	152	96	63	1,108	191
	C	286	161	.....	80	70	150	16,493	5,980	....	4	4	144	11	....	130	20
Hopkins County	W	5,561	3,844	763	1,989	1,976	3,965	526,000	65,532	35	110	145	142	276	153	3,539	426
	C	168	98	.....	50	43	93	9,705	2,269	....	4	4	137	3	....	69	24
Dawson Springs	W	760	498	153	265	287	552	89,854	11,352	2	12	14	173	40	18	488	64
	C	10	.....	.....	.....	.....	.....	.....	.....	.....	.....	.....	.....	.....	.....	.....	.....
Earlington	W	690	358	96	197	177	374	59,294	9,115	2	10	12	179	22	18	318	56
	C	400	196	68	109	126	235	35,240	8,538	2	6	8	179	11	7	192	43

Madisonville	W	1,758	1,131	367	624	611	1,235	221,744	14,252	3	38	41	180	94	51	1,087	148
	C	889	286	98	163	167	330	56,514	4,746	2	10	12	180	19	4	302	28
Jackson County	W	4,665	3,349	183	1,497	1,410	2,907	361,084	70,195	33	66	99	138	152	35	1,947	960
	C	.....	.....	.....	.....	.....	.....	.....	.....	.....	.....	.....	.....	.....	.....	.....	.....
Jefferson County	W	15,690	9,017	1,765	4,617	4,489	9,106	378,399	147,119	31	263	294	166	33	264	7,868	1,238
	C	798	609	.....	277	272	549	81,683	9,714	1	17	18	165	40	....	421	128
Anchorage	W	182	158	327	209	216	425	76,541	4,931	3	13	16	186	15	44	391	34
	C	.....	.....	.....	.....	.....	.....	.....	.....	.....	.....	.....	.....	.....	.....	.....	.....
Hikes	W	501	337	.....	137	130	267	51,203	3,553	....	8	8	194	26	....	228	39
	C	45	.....	.....	.....	.....	.....	.....	.....	.....	.....	.....	.....	.....	.....	.....	.....
Louisville	W	51,545	26,021	10,566	14,862	15,075	29,937	5,238,604	552,009	252	827	1,079	185	2,323	1,548	27,219	2,718
	C	9,308	6,554	1,655	3,490	3,785	7,275	208,485	164,101	49	193	242	185	524	203	6,358	917
Jessamine County	W	2,090	1,338	148	653	645	1,298	205,403	23,770	1	45	46	173	117	31	1,081	217
	C	280	208	.....	98	92	190	29,727	3,961	1	5	6	172	14	....	157	33
Nicholasville	W	535	408	259	245	308	553	97,344	8,828	6	11	17	180	24	41	469	84
	C	115	78	47	49	57	106	17,503	1,614	1	4	5	175	7	3	90	16
Johnson County	W	6,633	4,153	602	2,177	2,057	4,234	525,880	91,557	60	76	136	142	214	85	3,130	1,104
	C	.....	.....	.....	.....	.....	.....	.....	.....	.....	.....	.....	.....	.....	.....	.....	.....
Paintsville	W	1,140	811	243	426	434	860	131,337	20,985	2	27	29	172	51	51	743	117
	C	.....	.....	.....	.....	.....	.....	.....	.....	.....	.....	.....	.....	.....	.....	.....	.....
Van Lear	W	554	388	124	209	220	429	62,614	5,411	4	10	14	173	30	18	376	53
	C	.....	.....	.....	.....	.....	.....	.....	.....	.....	.....	.....	.....	.....	.....	.....	.....
Kenton County	W	3,866	2,144	709	1,282	1,219	2,501	410,927	34,054	20	64	84	175	162	98	2,196	305
	C	12	.....	.....	.....	.....	.....	.....	.....	.....	.....	.....	.....	.....	.....	.....	.....
Beechwood	W	734	183	124	150	132	282	46,775	2,830	3	8	11	176	15	21	272	10
	C	.....	.....	.....	.....	.....	.....	.....	.....	.....	.....	.....	.....	.....	.....	.....	.....
Covington	W	11,116	4,935	1,688	2,760	2,772	5,532	1,046,045	72,475	57	180	237	192	456	278	4,938	594
	C	605	449	172	268	263	531	95,676	9,531	10	17	27	192	48	20	489	42
Erlanger	W	1,307	672	244	401	402	803	132,311	9,921	5	21	26	176	66	48	707	96
	C	72	60	.....	28	29	57	9,355	1,380	1	1	2	180	3	....	49	8
Ludlow	W	1,144	594	265	389	363	752	130,315	8,760	7	21	28	179	64	38	640	112
	C	.....	.....	.....	.....	.....	.....	.....	.....	.....	.....	.....	.....	.....	.....	.....	.....

GENERAL SCHOOL STATISTICS FOR YEAR ENDED JUNE 30, 1942—Continued

School District	Race	1942 Census	Enrollment		Membership Close of Year			Aggregate Attendance	Aggregate Absence	Full-Time Teaching Positions			Average Days Taught	Number Completing		Number Promoted	Number Retained
			1-8	9-12	Boys	Girls	Total			Men	Women	Total		8th Grade	12th Grade		
Knott County	W	6,876	5,034	548	2,218	2,253	4,471	599,789	88,695	78	107	185	176	272	63	3,545	926
	C	77	61	.....	32	23	55	7,101	159	1	1	2	136	2	....	49	6
Knox County	W	8,123	5,820	718	2,854	2,903	5,757	653,339	167,333	50	114	164	137	219	101	4,288	1,469
	C	133	80	31	50	51	101	12,838	1,368	....	3	3	139	4	....	89	12
Artemus	W	246	181	69	98	99	197	26,803	5,529	2	6	8	154	12	12	159	38
	C	.....	.....	.....	.....	.....	.....	.....	.....	.....	.....	.....	.....	.....	.....	.....	.....
Barbourville	W	838	515	182	301	285	586	91,717	12,128	5	14	19	175	34	41	507	79
	C	51	37	.....	12	22	34	5,073	362	....	1	1	176	....	....	29	5
Larue County	W	1,859	1,458	155	744	670	1,414	171,368	35,694	7	44	51	141	131	29	1,187	227
	C	60	31	.....	10	20	30	3,275	764	1	1	2	135	2	....	27	3
Hodgenville	W	303	241	135	171	145	316	53,283	4,104	3	7	10	172	26	30	289	27
	C	78	57	.....	26	29	55	8,799	1,017	1	1	2	176	6	....	45	10
Laurel County	W	6,880	4,911	588	2,282	2,296	4,578	593,998	88,848	50	102	152	140	413	106	3,642	936
	C	35	25	.....	13	9	22	2,242	942	1	....	1	136	....	....	14	8
E. Bernstadt	W	409	265	81	148	146	294	39,839	4,800	3	4	7	156	14	14	239	55
	C	25	.....	.....	.....	.....	.....	.....	.....	.....	.....	.....	.....	.....	.....	.....	.....
London	W	859	514	206	268	321	589	102,033	6,968	4	20	24	178	48	52	543	46
	C	65	53	11	17	31	48	8,411	1,075	1	2	3	176	6	....	39	9
Lawrence County	W	5,548	3,821	601	1,838	1,855	3,693	502,822	123,751	48	98	146	159	296	99	2,865	828
	C	23	17	.....	5	8	13	2,169	380	....	1	1	157	2	....	12	1
Lee County	W	3,517	2,666	334	1,413	1,245	2,658	312,857	59,399	35	64	99	139	201	59	1,891	767
	C	29	13	.....	3	10	13	1,445	336	1	....	1	137	....	....	8	5

Leslie County	W	5,205	4,069	245	1,899	1,979	3,878	390,705	136,868	50	68	118	136	167	37	2,383	1,495
	C	9	6	.....	3	3	6	588	120	.....	1	1	188	.....	.....	4	2
Letcher County	W	10,353	8,004	975	3,854	3,673	7,527	1,004,526	128,443	105	137	242	176	433	132	6,082	1,445
	C	136	111	.....	53	44	97	12,196	1,186	....	4	4	138	4	....	69	28
Jenkins	W	2,352	1,860	351	841	916	1,757	316,319	20,425	10	36	46	175	96	37	1,502	255
	C	415	305	76	147	189	336	57,125	2,781	2	6	8	175	24	9	291	45
Lewis County	W	4,247	3,056	424	1,468	1,495	2,963	403,756	75,967	30	67	97	154	157	52	2,398	565
	C	.....	.....	.....	.....	.....	.....	.....	.....	.....	.....	.....	.....	.....	.....	.....	.....
Vanceburg	W	467	351	.....	166	125	291	45,845	3,415	1	7	8	172	....	....	271	20
	C	2	.....	.....	.....	.....	.....	.....	.....	.....	.....	.....	.....	.....	.....	.....	.....
Lincoln County	W	5,113	3,460	533	1,607	1,731	3,340	476,140	73,967	32	79	111	156	254	110	2,671	669
	C	392	163	.....	83	72	155	20,422	4,003	1	4	5	156	33	....	121	34
Moreland	W	164	161	65	100	83	183	29,888	5,020	2	5	7	176	15	14	168	15
	C	21	14	.....	5	8	13	1,840	485	....	1	1	177	....	....	12	1
Stanford	W	363	310	131	166	199	365	62,383	4,592	2	13	15	176	25	35	332	33
	C	75	103	63	59	59	118	23,211	2,993	....	4	4	176	11	12	134	19
Livingston County	W	1,975	1,504	289	712	753	1,465	195,208	22,992	14	46	60	152	120	54	1,288	177
	C	41	23	.....	14	8	22	2,798	187	....	2	2	136	2	....	20	2
Grand Rivers	W	190	124	54	77	69	146	22,810	1,887	2	4	6	165	11	4	130	16
	C	.....	.....	.....	.....	.....	.....	.....	.....	.....	.....	.....	.....	.....	.....	.....	.....
Logan County	W	4,355	2,929	497	1,554	1,450	3,004	406,320	68,023	22	88	110	152	150	68	2,438	566
	C	700	446	.....	198	172	370	45,402	8,044	5	10	15	136	7	....	251	119
Russellville	W	786	548	161	279	315	594	97,836	8,960	7	17	24	179	40	40	492	102
	C	211	173	67	98	111	209	31,786	3,578	1	6	7	170	16	8	177	32
Lyon County	W	1,314	914	.....	398	375	773	98,548	14,230	4	32	36	136	115	.....	691	82
	C	107	67	.....	28	31	59	7,414	1,051	.....	3	3	136	8	.....	51	8
Eddyville	W	269	190	107	126	133	259	44,069	3,489	2	8	10	176	16	27	249	10
	C	23	16	.....	7	5	12	2,178	78	.....	1	1	178	.....	.....	12	.....
Kuttawa	W	258	171	127	139	119	258	43,221	3,064	2	7	9	175	19	34	250	8
	C	37	18	.....	9	6	15	2,111	836	.....	1	1	175	3	.....	11	4

GENERAL SCHOOL STATISTICS FOR YEAR ENDED JUNE 30, 1942—Continued

School District	Race	1942 Census	Enrollment		Membership Close of Year			Aggregate Attendance	Aggregate Absence	Full-Time Teaching Positions			Average Days Taught	Number Completing		Number Promoted	Number Retained
			1-8	9-12	Boys	Girls	Total			Men	Women	Total		8th Grade	12th Grade		
Madison County	W	5,575	3,194	554	1,618	1,660	3,278	426,052	74,341	14	103	117	147	166	100	2,567	711
	C	495	359	.....	173	170	343	44,150	5,586	3	8	11	146	31	.....	286	57
Berea	W	452	375	87	172	201	373	59,378	6,619	3	10	13	174	20	13	329	44
	C	26	.....	.....	.....	.....	.....	.....	.....	.....	.....	.....	.....	.....	.....	.....	.....
Richmond	W	1,319	750	191	379	365	744	126,971	12,421	6	22	28	180	40	37	627	117
	C	417	289	178	174	246	420	71,037	6,567	5	10	15	180	30	39	365	55
Magoffin County	W	6,060	4,047	338	2,119	1,964	4,083	496,709	74,533	77	68	145	139	346	55	3,372	711
	C	3	.....	.....	.....	.....	.....	.....	.....	.....	.....	.....	.....	.....	.....	.....	.....
Marion County	W	3,335	2,419	344	1,267	1,269	2,536	382,661	73,263	10	65	75	177	175	56	2,072	464
	C	224	125	.....	67	43	110	16,038	4,712	.....	5	5	177	8	.....	83	27
Lebanon	W	700	420	213	241	278	519	89,095	6,817	2	19	21	176	24	36	446	73
	C	177	77	75	61	78	139	22,557	3,300	1	5	6	176	10	16	133	6
Marshall County	W	3,500	2,316	431	1,245	1,040	2,285	316,329	32,970	17	64	81	145	202	98	2,096	189
	C	33	36	.....	14	14	28	4,117	379	.....	2	2	165	1	.....	26	2
Benton	W	599	450	265	283	268	551	89,527	7,322	4	11	15	176	45	37	542	9
	C	2	.....	.....	.....	.....	.....	.....	.....	.....	.....	.....	.....	.....	.....	.....	.....
Martin County	W	3,884	2,792	260	1,387	1,341	2,728	334,265	65,911	42	59	101	141	145	47	1,741	987
	C	.....	.....	.....	.....	.....	.....	.....	.....	.....	.....	.....	.....	.....	.....	.....	.....
Mason County	W	2,815	1,963	443	1,012	1,047	2,059	332,723	40,182	13	65	78	174	147	75	1,804	255
	C	291	193	.....	98	85	183	28,970	3,574	1	5	6	175	9	.....	149	34
Maysville	W	955	660	204	362	366	728	133,579	6,775	7	26	33	184	50	41	638	90
	C	268	215	138	153	165	318	54,053	6,759	3	10	13	185	16	15	293	25

McCracken County	W	3,448	2,338	660	1,336	1,302	2,638	359,877	31,441	18	73	91	144	206	121	2,327	311
	C	199	145	.....	68	65	133	16,583	2,201	.....	6	6	139	13	.....	123	10
Paducah	W	5,570	3,314	1,088	1,931	1,934	3,865	624,008	69,230	22	109	131	175	258	152	3,452	413
	C	1,240	731	225	433	463	896	144,336	13,746	6	24	30	175	48	32	707	189
McCreary County	W	5,310	3,800	328	1,933	1,922	3,855	440,205	132,081	37	58	95	149	141	49	2,605	1,250
	C	.....	.....	.....	.....	.....	.....	.....	.....	.....	.....	.....	.....	.....	.....	.....	.....
Stearns	W	597	417	119	250	220	470	74,069	11,605	2	11	13	174	29	18	406	64
	C	9	11	.....	5	6	11	1,898	.....	.....	1	1	178	1	.....	11	.....
McLean County	W	2,279	1,673	428	994	901	1,895	263,423	37,161	10	45	55	156	143	76	1,713	182
	C	27	16	.....	6	8	14	1,885	384	1	.....	1	156	4	.....	11	3
Livermore	W	429	338	94	192	179	371	60,593	7,061	3	9	12	174	30	15	328	43
	C	16	14	.....	8	5	13	1,881	462	.....	1	1	175	3	.....	10	3
Meade County	W	2,071	1,608	281	784	804	1,588	217,140	27,011	12	49	61	144	143	64	1,392	196
	C	99	73	.....	30	38	68	7,437	1,635	.....	4	4	136	1	.....	64	4
Menifee County	W	1,979	1,480	93	695	656	1,351	166,959	40,902	13	37	50	140	113	17	1,062	289
	C	4	4	.....	2	2	4	534	2	.....	1	1	134	2	.....	4	.....
Mercer County	W	1,876	1,339	359	740	765	1,505	213,732	27,493	12	46	58	157	116	62	1,299	206
	C	82	42	.....	14	27	41	5,817	564	.....	2	2	154	8	.....	34	7
Burgin	W	307	244	65	141	128	269	44,456	3,078	2	9	11	176	20	13	262	7
	C	69	45	.....	17	25	42	6,086	1,166	.....	1	1	176	3	.....	37	5
Harrodsburg	W	915	631	243	368	346	714	125,937	8,428	3	22	25	180	45	43	653	61
	C	209	119	79	94	91	185	31,567	2,241	1	5	6	180	12	14	169	16
Metcalfe County	W	3,026	2,005	232	957	983	1,940	245,670	41,229	18	48	66	140	150	44	1,510	430
	C	210	159	.....	73	72	145	12,972	6,452	1	6	7	135	.....	.....	81	64
Monroe County	W	4,561	3,016	359	1,440	1,394	2,834	365,846	69,194	32	66	98	141	200	64	2,119	715
	C	151	110	.....	54	56	110	9,948	5,815	3	2	5	143	1	.....	42	68
Montgomery County	W	2,054	1,518	134	672	712	1,384	198,541	26,759	3	41	44	155	106	14	1,212	172
	C	184	120	64	77	90	167	24,102	3,503	1	5	6	161	12	13	143	24
Mt. Sterling	W	700	567	278	321	375	696	127,434	8,678	3	25	28	184	63	49	646	50
	C	159	98	63	70	86	156	25,335	3,433	1	4	5	184	9	13	130	26

GENERAL SCHOOL STATISTICS FOR YEAR ENDED JUNE 30, 1942

School District	Race	1942 Census	Enrollment 1-8	Enrollment 9-12	Membership Close of Year Boys	Membership Close of Year Girls	Membership Close of Year Total	Aggregate Attendance	Aggregate Absence	Full-Time Teaching Positions Men	Full-Time Teaching Positions Women	Full-Time Teaching Positions Total	Average Days Taught	Number Completing 8th Grade	Number Completing 12th Grade	Number Promoted	Number Retained
Morgan County	W	5,561	3,948	380	2,177	2,026	4,203	483,006	95,328	41	105	146	138	322	83	3,005	1,198
	C	.....	.....	.....	.....	.....	.....	.....	.....	.....	.....	.....	.....	.....	.....	.....	.....
Muhlenberg County	W	7,859	5,469	741	2,651	2,749	5,400	715,711	132,918	28	129	157	153	443	147	4,293	1,107
	C	272	220	79	119	148	267	37,110	7,544	.....	10	10	163	12	11	206	61
Bevier-Cleaton	W	432	288	66	155	147	302	41,658	9,938	.....	8	8	168	13	8	237	65
	C	83	.....	.....	.....	.....	.....	.....	.....	.....	.....	.....	.....	.....	.....	.....	.....
Central City	W	830	609	291	372	346	718	122,043	13,808	9	17	26	177	55	63	620	98
	C	91	90	.....	42	43	85	12,557	2,050	.....	3	3	178	5	.....	64	21
Greenville	W	557	563	229	319	350	669	108,249	13,126	4	20	24	169	57	48	590	79
	C	123	93	.....	45	41	86	12,838	1,673	.....	2	2	178	.....	.....	66	20
Nelson County	W	3,247	1,953	146	933	860	1,793	255,371	42,635	6	61	67	160	154	25	1,528	265
	C	239	159	.....	76	69	145	18,437	4,559	1	6	7	156	5	.....	115	30
Bardstown	W	740	264	179	200	171	371	63,799	6,064	4	10	14	177	24	34	339	32
	C	215	119	58	67	74	141	26,693	1,683	1	4	5	180	6	9	109	32
Bloomfield	W	227	375	75	191	181	372	58,429	7,352	3	11	14	164	18	13	315	57
	C	63	64	.....	25	25	50	7,966	870	1	1	2	157	3	.....	44	6
Nicholas County	W	1,399	964	90	475	439	914	140,260	15,110	3	27	30	164	89	20	810	104
	C	33	.....	.....	.....	.....	.....	.....	.....	.....	.....	.....	.....	.....	.....	.....	.....
Carlisle	W	366	261	188	186	205	391	68,375	3,167	1	12	13	176	15	34	343	48
	C	94	86	.....	36	38	74	12,137	1,800	.....	2	2	176	8	.....	57	17
Ohio County	W	5,707	4,184	939	2,251	2,202	4,453	652,278	94,642	52	102	154	160	293	174	3,749	704
	C	155	121	30	66	76	142	18,129	3,487	.....	3	3	149	8	.....	99	43
Oldham County	W	1,549	1,232	337	599	619	1,218	174,348	21,526	8	40	48	154	72	64	1,108	110
	C	185	176	21	84	79	163	21,220	3,919	1	4	5	154	18	.....	139	24
Owen County	W	2,033	1,413	159	728	640	1,368	165,928	29,823	4	38	42	153	111	22	1,105	263
	C	75	42	12	29	16	45	5,500	1,463	.....	2	2	153	5	.....	42	3
Owenton	W	285	222	154	131	177	308	51,852	3,664	2	8	10	175	19	21	291	17
	C	30	23	.....	13	10	23	2,788	1,293	.....	1	1	175	4	.....	20	3
Owsley County	W	2,771	2,046	136	972	942	1,914	220,827	54,041	25	43	68	139	100	33	1,307	607
	C	22	19	.....	10	9	19	2,381	222	.....	1	1	137	1	.....	19	.....
Pendleton County	W	1,987	1,216	368	674	710	1,384	191,374	18,708	9	31	40	148	98	71	1,309	75
	C	8	.....	.....	.....	.....	.....	.....	.....	.....	.....	.....	.....	.....	.....	.....	.....
Falmouth	W	459	343	110	188	182	370	64,890	5,400	1	11	12	176	26	22	330	40
	C	27	34	.....	15	12	27	4,787	607	.....	1	1	180	5	.....	23	4
Perry County	W	12,794	9,514	956	4,413	4,376	8,789	1,113,193	214,531	69	164	233	143	477	127	6,684	2,105
	C	333	314	.....	157	128	285	40,035	2,927	3	6	9	147	31	.....	248	37
Hazard	W	2,457	1,989	396	971	1,007	1,978	334,598	33,434	8	44	52	178	101	45	1,509	469
	C	282	224	57	118	110	228	38,853	3,733	3	5	8	178	13	9	188	40
Pike County	W	21,982	16,408	1,630	7,779	7,498	15,277	1,917,476	290,409	138	283	421	137	638	225	11,973	3,304
	C	145	83	.....	45	30	75	9,185	876	1	1	2	132	1	.....	42	33
McVeigh	W	771	436	104	207	241	448	75,732	6,961	1	7	8	177	40	16	432	16
	C	54	21	.....	15	6	21	3,752	175	.....	1	1	177	.....	.....	16	5
Pikeville	W	1,416	986	506	580	626	1,206	204,964	18,434	7	27	34	176	88	85	1,122	84
	C	158	120	35	78	71	149	21,070	4,863	2	2	4	176	12	1	102	47
Powell County	W	2,416	1,652	163	792	800	1,592	177,717	49,287	15	43	58	140	80	30	1,110	482
	C	71	43	.....	24	16	40	4,298	1,153	.....	2	2	136	1	.....	29	11
Pulaski County	W	8,659	6,723	669	3,383	3,211	6,594	814,229	110,688	83	141	224	135	416	102	5,518	1,076
	C	55	32	.....	13	15	28	3,704	342	.....	1	1	135	1	.....	21	7
Burnside	W	280	203	57	107	109	216	35,207	4,129	1	7	8	175	9	11	194	22
	C	.....	.....	.....	.....	.....	.....	.....	.....	.....	.....	.....	.....	.....	.....	.....	.....
Ferguson	W	339	223	81	125	120	245	40,171	4,472	2	9	11	176	26	8	210	35
	C	17	.....	.....	.....	.....	.....	.....	.....	.....	.....	.....	.....	.....	.....	.....	.....
Science Hill	W	264	204	86	141	126	267	42,707	3,236	3	5	8	176	24	23	256	11
	C	.....	.....	.....	.....	.....	.....	.....	.....	.....	.....	.....	.....	.....	.....	.....	.....
Somerset	W	1,962	1,283	467	741	723	1,464	253,121	24,928	11	39	50	179	127	91	1,362	102
	C	179	127	48	77	87	164	26,251	3,155	1	4	5	178	18	5	149	15

GENERAL SCHOOL STATISTICS FOR YEAR ENDED JUNE 30, 1942—Continued

School District	Race	1942 Census	Enrollment		Membership Close of Year			Aggregate Attendance	Aggregate Absence	Full-Time Teaching Positions			Average Days Taught	Number Completing		Number Promoted	Number Retained
			1-8	9-12	Boys	Girls	Total			Men	Women	Total		8th Grade	12th Grade		
Robertson County	W	745	520	90	247	263	510	69,954	8,116	3	19	22	144	47	17	436	74
	C	9	9	.....	4	5	9	1,125	99	.....	1	1	136	1	.....	9	.....
Rockcastle County	W	4,491	3,167	.....	1,453	1,327	2,780	313,660	73,963	26	69	95	136	113	34	2,117	663
	C	.....	.....	.....	.....	.....	.....	.....	.....	.....	.....	.....	.....	.....	.....	.....	.....
Brodhead	W	405	311	122	168	197	365	55,448	9,171	3	7	10	176	19	27	314	51
	C	.....	.....	.....	.....	.....	.....	.....	.....	.....	.....	.....	.....	.....	.....	.....	.....
Livingston	W	281	213	69	136	146	282	36,886	8,257	3	5	8	176	19	6	238	44
	C	.....	.....	.....	.....	.....	.....	.....	.....	.....	.....	.....	.....	.....	.....	.....	.....
Mt. Vernon	W	615	387	238	224	288	512	85,615	9,201	5	11	16	174	32	32	439	73
	C	6	.....	.....	.....	.....	.....	.....	.....	.....	.....	.....	.....	.....	.....	.....	.....
Rowan County	W	4,685	2,633	291	1,320	1,319	2,639	358,364	47,826	11	68	79	152	182	57	2,314	325
	C	12	.....	.....	.....	.....	.....	.....	.....	.....	.....	.....	.....	.....	.....	.....	.....
Russell County	W	4,134	3,243	306	1,696	1,563	3,259	392,658	80,953	36	70	106	143	224	51	2,407	852
	C	77	63	.....	26	35	61	6,395	1,960	.....	2	2	136	7	.....	44	17
Scott County	W	2,005	1,527	381	819	847	1,666	238,380	41,247	12	46	58	162	135	65	1,480	186
	C	361	262	.....	127	131	258	36,492	4,185	2	7	9	163	23	.....	236	22
Georgetown	W	636	435	183	273	258	531	87,875	8,819	4	16	20	173	28	52	477	54
	C	174	128	106	102	111	213	32,850	5,038	2	6	8	174	17	25	205	8
Shelby County	W	2,464	1,865	528	1,056	1,039	2,095	298,819	41,151	16	51	67	158	113	101	1,926	169
	C	350	226	.....	111	102	213	28,023	7,051	2	6	8	171	17	.....	164	49
Shelbyville	W	834	606	223	355	343	698	121,572	7,077	2	24	26	176	48	47	650	48
	C	291	188	31	90	91	181	28,232	5,150	2	4	6	176	22	.....	152	29

Simpson County	W	1,752	1,233	256	604	620	1,224	165,535	21,139	5	26	31	145	111	48	1,093	131
	C	256	143	.....	63	60	123	15,841	1,752	2	3	5	128	7	.....	94	29
Franklin	W	564	424	129	205	238	443	74,661	8,293	2	11	13	176	30	24	410	33
	C	243	155	50	91	97	188	27,236	5,290	2	4	6	176	7	7	147	41
Spencer County	W	1,568	1,136	116	561	504	1,065	148,810	26,020	6	34	40	159	68	22	920	145
	C	134	115	.....	47	61	108	15,091	2,040	1	3	4	156	7	.....	93	15
Taylor County	W	2,499	1,777	146	837	779	1,616	203,626	39,295	14	57	71	138	60	23	1,262	354
	C	202	130	.....	45	56	101	12,054	2,908	1	6	7	134	9	.....	72	29
Campbellsville	W	739	551	206	322	348	670	104,919	11,243	.....	16	16	174	49	40	622	48
	C	157	120	53	72	88	160	23,575	3,118	2	3	5	172	9	5	139	21
Todd County	W	2,122	1,635	201	713	805	1,518	224,871	35,094	8	35	43	167	102	40	1,272	246
	C	497	346	88	164	206	370	46,718	11,218	4	9	13	156	30	13	302	68
Guthrie	W	272	181	69	105	107	212	33,555	3,259	2	6	8	176	13	16	204	8
	C	110	62	.....	28	27	55	7,195	2,580	1	1	2	176	1	.....	50	5
Trenton	W	222	195	70	113	103	216	36,510	3,178	1	6	7	178	14	9	203	13
	C	198	177	.....	63	84	147	20,749	5,249	.....	3	3	178	5	.....	113	34
Trigg County	W	2,327	1,642	317	871	865	1,736	228,428	36,922	11	58	69	147	204	61	1,459	277
	C	661	510	18	254	241	495	60,165	15,090	1	14	15	150	28	.....	331	164
Cadiz	W	275	221	.....	100	95	195	29,720	4,328	.....	5	5	173	.....	.....	153	42
	C	150	.....	.....	.....	.....	.....	.....	.....	.....	.....	.....	.....	.....	.....	.....	.....
Trimble County	W	1,549	951	198	486	479	965	133,815	23,221	3	26	29	156	61	28	862	103
	C	4	.....	.....	.....	.....	.....	.....	.....	.....	.....	.....	.....	.....	.....	.....	.....
Union County	W	3,423	1,843	661	1,036	1,019	2,055	375,617	23,530	9	56	65	178	133	130	1,884	171
	C	481	355	73	172	198	370	64,150	5,030	2	5	7	178	17	11	329	41
Uniontown	W	610	307	79	175	145	320	54,140	4,287	2	7	9	173	24	12	311	9
	C	59	41	.....	20	18	38	6,784	198	.....	1	1	173	5	.....	36	2
Warren County	W	5,033	3,391	645	1,768	1,732	3,500	450,756	71,409	20	88	108	142	293	129	2,984	516
	C	682	492	67	253	244	497	60,196	12,633	3	11	14	140	32	.....	418	79
Bowling Green	W	2,369	1,449	481	752	822	1,574	268,404	33,688	7	50	57	180	94	101	1,477	97
	C	543	371	90	202	220	422	68,389	8,577	4	13	17	180	29	18	372	50

GENERAL SCHOOL STATISTICS FOR YEAR ENDED JUNE 30, 1942—Continued

School District	Race	1942 Census	Enrollment		Membership Close of Year			Aggregate Attendance	Aggregate Absence	Full-Time Teaching Positions			Average Days Taught	Number Completing		Number Promoted	Number Retained
			1-8	9-12	Boys	Girls	Total			Men	Women	Total		8th Grade	12th Grade		
Robertson County	W	745	520	90	247	263	510	69,954	8,116	3	19	22	144	47	17	436	74
	C	9	9	.....	4	5	9	1,125	99	.....	1	1	136	1	.....	9	.....
Rockcastle County	W	4,491	3,167	.....	1,453	1,327	2,780	313,660	73,963	26	69	95	136	113	34	2,117	663
	C	.....	.....	.....	.....	.....	.....	.....	.....	.....	.....	.....	.....	.....	.....	.....	.....
Brodhead	W	405	311	122	168	197	365	55,448	9,171	3	7	10	176	19	27	314	51
	C	.....	.....	.....	.....	.....	.....	.....	.....	.....	.....	.....	.....	.....	.....	.....	.....
Livingston	W	281	213	69	136	146	282	36,886	8,257	3	5	8	176	19	6	238	44
	C	.....	.....	.....	.....	.....	.....	.....	.....	.....	.....	.....	.....	.....	.....	.....	.....
Mt. Vernon	W	615	387	238	224	288	512	85,615	9,201	5	11	16	174	32	32	439	73
	C	6	.....	.....	.....	.....	.....	.....	.....	.....	.....	.....	.....	.....	.....	.....	.....
Rowan County	W	4,685	2,633	291	1,320	1,319	2,639	358,364	47,826	11	68	79	152	182	57	2,314	325
	C	12	.....	.....	.....	.....	.....	.....	.....	.....	.....	.....	.....	.....	.....	.....	.....
Russell County	W	4,134	3,243	306	1,696	1,563	3,259	392,658	80,953	36	70	106	143	224	51	2,407	852
	C	77	63	.....	26	35	61	6,395	1,960	.....	2	2	136	7	.....	44	17
Scott County	W	2,005	1,527	381	819	847	1,666	238,380	41,247	12	46	58	162	135	65	1,480	186
	C	361	262	.....	127	131	258	36,492	4,185	2	7	9	163	23	.....	236	22
Georgetown	W	636	435	183	273	258	531	87,875	8,819	4	16	20	173	28	52	477	54
	C	174	128	106	102	111	213	32,850	5,038	2	6	8	174	17	25	205	8
Shelby County	W	2,464	1,865	528	1,056	1,039	2,095	298,819	41,151	16	51	67	158	113	101	1,926	169
	C	350	226	.....	111	102	213	28,023	7,051	2	6	8	171	17	.....	164	49
Shelbyville	W	834	606	223	355	343	698	121,572	7,077	2	24	26	176	48	47	650	48
	C	291	188	31	90	91	181	28,232	5,150	2	4	6	176	22	.....	152	29

Simpson County	W	1,752	1,233	256	604	620	1,224	165,535	21,139	5	26	31	145	111	48	1,093	131
	C	256	143	.....	63	60	123	15,841	1,752	2	3	5	128	7	.....	94	29
Franklin	W	564	424	129	205	238	443	74,661	8,293	2	11	13	176	30	24	410	33
	C	243	155	50	91	97	188	27,236	5,290	2	4	6	176	7	7	147	41
Spencer County	W	1,568	1,136	116	561	504	1,065	148,810	26,020	6	34	40	159	68	22	920	145
	C	134	115	.....	47	61	108	15,091	2,040	1	3	4	156	7	.....	93	15
Taylor County	W	2,499	1,777	146	837	779	1,616	203,626	39,295	14	57	71	138	60	23	1,262	354
	C	202	130	.....	45	56	101	12,054	2,908	1	6	7	134	9	.....	72	29
Campbellsville	W	739	551	206	322	348	670	104,919	11,243	.....	16	16	174	49	40	622	48
	C	157	120	53	72	88	160	23,575	3,118	2	3	5	172	9	5	139	21
Todd County	W	2,122	1,635	201	713	805	1,518	224,871	35,094	8	35	43	167	102	40	1,272	246
	C	497	346	88	164	206	370	46,718	11,218	4	9	13	156	30	13	302	68
Guthrie	W	272	181	69	105	107	212	33,555	3,259	2	6	8	176	13	16	204	8
	C	110	62	.....	28	27	55	7,195	2,580	1	1	2	176	1	.....	50	5
Trenton	W	222	195	70	113	103	216	36,510	3,178	1	6	7	178	14	9	203	13
	C	198	177	.....	63	84	147	20,749	5,249	.....	3	3	178	5	.....	113	34
Trigg County	W	2,327	1,642	317	871	865	1,736	228,428	36,922	11	58	69	147	204	61	1,459	277
	C	661	510	18	254	241	495	60,165	15,090	1	14	15	150	28	.....	331	164
Cadiz	W	275	221	.....	100	95	195	29,720	4,328	.....	5	5	173	.....	.....	153	42
	C	150	.....	.....	.....	.....	.....	.....	.....	.....	.....	.....	.....	.....	.....	.....	.....
Trimble County	W	1,549	951	198	486	479	965	133,815	23,221	3	26	29	156	61	28	862	103
	C	4	.....	.....	.....	.....	.....	.....	.....	.....	.....	.....	.....	.....	.....	.....	.....
Union County	W	3,423	1,843	661	1,036	1,019	2,055	375,617	23,530	9	56	65	178	133	130	1,884	171
	C	481	355	73	172	198	370	64,150	5,030	2	5	7	178	17	11	329	41
Uniontown	W	610	307	79	175	145	320	54,140	4,287	2	7	9	173	24	12	311	9
	C	59	41	.....	20	18	38	6,784	198	.....	1	1	173	5	.....	36	2
Warren County	W	5,033	3,391	645	1,768	1,732	3,500	450,756	71,409	20	88	108	142	293	129	2,984	516
	C	682	492	67	253	244	497	60,196	12,633	3	11	14	140	32	.....	418	79
Bowling Green	W	2,369	1,449	481	752	822	1,574	268,404	33,688	7	50	57	180	94	101	1,477	97
	C	543	371	90	202	220	422	68,389	8,577	4	13	17	180	29	18	372	50

GENERAL SCHOOL STATISTICS FOR YEAR ENDED JUNE 30, 1942—Continued

School District	Race	1942 Census	Enrollment		Membership Close of Year			Aggregate Attendance	Aggregate Absence	Full-Time Teaching Positions			Average Days Taught	Number Completing		Number Promoted	Number Retained
			1-8	9-12	Boys	Girls	Total			Men	Women	Total		8th Grade	12th Grade		
Washington County	W	2,755	1,879	290	911	973	1,884	247,232	40,701	12	57	69	146	140	53	1,613	271
	C	223	104	.....	48	47	95	9,608	2,918	.....	4	4	136	3	.....	70	25
Springfield	W	486	199	135	174	141	315	52,331	3,234	3	7	10	178	26	23	277	38
	C	244	97	.....	44	44	88	11,766	2,782	1	2	3	175	6	.....	61	27
Wayne County	W	4,822	3,442	363	1,834	1,713	3,547	375,009	114,819	29	80	109	140	110	62	2,303	1,244
	C	58	67	22	46	43	89	8,617	3,925	1	3	4	145	4	.....	56	33
Monticello	W	616	422	150	220	222	442	76,892	6,140	1	12	13	178	28	34	410	32
	C	46	.....	.....	.....	.....	.....	.....	.....	.....	.....	.....	.....	.....	.....	.....	.....
Webster County	W	2,380	1,627	431	936	889	1,825	239,666	26,687	11	53	64	144	156	87	1,569	256
	C	243	163	.....	85	74	159	17,768	2,105	1	5	6	136	20	.....	99	60
Clay	W	451	258	111	159	154	313	53,515	3,650	3	9	12	176	24	15	303	10
	C	42	31	.....	16	13	29	4,694	436	.....	1	1	175	.....	.....	19	10
Providence	W	781	584	197	342	336	678	115,324	7,688	1	20	21	176	48	45	625	53
	C	218	166	70	85	126	211	36,058	2,564	2	5	7	176	10	15	186	25
Sebree	W	249	198	67	114	112	226	33,960	2,880	.....	8	8	157	17	12	209	17
	C	26	23	.....	10	8	18	3,208	144	.....	1	1	158	2	.....	15	3
Whitley County	W	7,325	5,221	595	2,652	2,495	5,147	606,143	111,315	56	106	162	138	223	85	3,914	1,233
	C	62	35	.....	18	17	35	4,080	680	1	1	2	136	3	.....	35	.....
Corbin	W	2,197	1,277	575	779	774	1,553	278,297	15,527	20	24	44	178	115	121	1,479	74
	C	2	.....	.....	.....	.....	.....	.....	.....	.....	.....	.....	.....	.....	.....	.....	.....
Gatliff	W	488	255	78	141	141	282	39,867	12,984	3	4	7	176	18	8	238	44
	C	10	.....	.....	.....	.....	.....	.....	.....	.....	.....	.....	.....	.....	.....	.....	.....
Williamsburg	W	833	611	171	377	384	761	116,924	19,608	6	14	20	176	55	24	643	118
	C	35	28	.....	19	9	28	4,956	544	1	.....	1	177	3	.....	23	5
Wolfe County	W	3,509	2,538	58	1,236	1,122	2,358	254,905	69,333	36	51	87	134	87	10	1,704	654
	C	.....	.....	.....	.....	.....	.....	.....	.....	.....	.....	.....	.....	.....	.....	.....	.....
Woodford County	W	1,609	1,014	.....	431	414	845	129,635	19,016	.....	23	23	175	76	.....	753	92
	C	188	111	.....	50	52	102	15,869	2,106	.....	5	5	175	13	.....	92	10
Midway	W	344	252	106	149	155	304	51,515	3,586	2	11	13	176	21	25	268	36
	C	99	79	.....	38	38	76	11,694	1,735	1	1	2	176	7	.....	63	13
Versailles	W	629	513	353	357	392	749	121,167	13,539	5	20	25	175	51	56	655	94
	C	164	153	82	100	112	212	33,754	5,032	.....	7	7	175	11	19	191	21

FINANCIAL REPORT FOR YEAR ENDED JUNE 30, 1942

RECEIPTS

School District	REVENUE RECEIPTS								
	State Per Capita	Other State Aid	Property Tax	Bank Shares	Franchise Tax	Poll Tax	Special Subdistrict Tax	Tuition	Interest on Deposits
Adair County	$ 61,582.30	$.....	$ 15,315.61	$.....	$ 265.86	$ 2,122.88	$.....	$ 27.00	$ 113.70
Columbia	7,239.00	1,895.40	9,359.47	676.89	478.57	480.75	.....	3,342.73	.....
Allen County	46,291.50	634.60	24,840.65	.....	2,374.29	2,328.45	.....	.....	.....
Scottsville	9,334.50	361.85	14,655.69	.....	1,516.82	668.85	.....	97.00	.....
Anderson County	20,802.60	.....	19,955.25	68.98	3,962.69	1,062.67	.....	125.50	99.20
Lawrenceburg	6,286.50	.....	16,348.28	2,024.28	1,658.34	328.00	.....	16.00	.....
Ballard County	25,641.30	4,808.15	31,175,92	260.31	13,163.67	1,264.00	14,788.64	.....	.....
Barren County	73,558.40	456.50	38,135.32	.....	6,092.31	2,937.00	33.87	.....	.....
Cave City	4,254.50	.....	5,901.75	291.54	3,212.79	187.52	.....	1,780.65	25.41
Glasgow	21,844.00	1,102.50	36,807.70	.....	.....	1,584.00	.....	2,688.50	.....
Bath County	37,604.70	2,049.30	39,218.82	737.84	12,581.84	900.00	.....	.....	.....
Sharpsburg	3,860.80	.....	11,118.93	80.19	161.92	192.93	.....	502.70	.....
Bell County	119,545.10	.....	21,734.25	.....	30,667.87	1,565.00	.....	.....	.....
Lone Jack	9,652.00	.....	933.07	.....	12,098.97	.....	.....	.....	.....
Middlesboro	42,379.90	2,612.05	58,818.96	225.00	7,125.00	.....	.....	2,169.00	.....
Pineville	15,163.80	449,43	27,960.52	386.38	6,451.10	460.00	.....	914.75	.....
Boone County	26,339.80	1,012.50	56,374.88	1,206.93	14,248.49	1,696.21	.....	720.85	.....
Walton	5,168.90	.....	7,406,24	175.13	7,065.49	175.64	.....	.....	.....
Bourbon County	37,109.40	1,583.83	92,435.53	498.28	13,494.14	952.70	.....	64.66	.....
Paris	16,459.20	2,269.49	43,552.84	3.363.81	5,217.82	1.066.40	.....	8,241.25	.....
Boyd County	32,296.10	1,723.33	21,328.65	.....	36,101.38	.....	.....	262.50	.....
Ashland	88,836.50	5,789.57	192,472.84	1,545.70	45,796.53	6,212.63	.....	4,809.53	.....
Catlettsburg	15,900.40	.....	17,936.67	539.97	10,899.49	.....	.....	1,791.90	9.00
Fairview	14,033.50	.....	10,365.07	.....	3,485.91	522.08	2,770.19	.....	.....
Boyle County	30,340.30	1,682.50	41,811,62	207 41	15,829.01	1,111.79	.....	888.90	.....
Danville	24,638.00	3,485.02	62,871.58	2,197.42	9,404.26	1,103.57	.....	3,409.60	.....

Fairview	14,033.50		10,365.07		3,485.91	522.08	2,770.19		
Boyle County	30,340.30	1,682.50	41,811.62	207 41	15,829.01	1,111.79		888.90	
Danville	24,638.00	3,485.02	62,871.58	2,197.42	9,404.26	1,103.57		3,409.60	

FINANCIAL REPORT FOR YEAR ENDED JUNE 30, 1942—Continued.

RECEIPTS

School District	REVENUE RECEIPTS		NON-REVENUE RECEIPTS						
	Other Sources	Total Revenue Receipts	Loans and Sale of Bonds	Sale of Property and Insurance Adjustments	Reimbursement from National Defense	Other Non-Revenue Sources Except Temporary Loans	Temporary Loans	Total Non-Revenue Receipts	Total Receipts
Adair County	$ 314.13	$ 79,741.48	$	$	$	$ 68.27	$	$ 68.27	$ 79,809.75
Columbia		23,472.81		36.37	2,372.36	12.12	2,500.00	4,920.85	28,393.66
Allen County	206.44	76,675.93	1,500.00	612.40	667.97		2,000.00	4,780.37	81,456.30
Scottsville	223.00	26,857.71		78.20		7.63	3,700.00	3,785.83	30,643.54
Anderson County	18,232.91	64,309.80				17.27		17.27	64,327.07
Lawrenceburg	38.70	26,700.10							26,700.10
Ballard County		91,101.99		188.87	3,359.21	268.10	8,125.00	11,941.18	103,043.17
Barren County		121,213.40		2,867.59	14.12	20.71	14,000.00	16,902.42	138,115.82
Cave City	943.42	16,597.58	1,000.00	20.68		9.12	3,500.00	4,529.80	21,127.38
Glasgow	400.49	64,427.19							64,427.19
Bath County	112.14	93,204.64		564.24	1,906.00	1,575.80	11,300.00	15,346.04	108,550.68
Sharpsburg		15,917.47				1.50	3,500.00	3,501.50	19,418.97
Bell County	286.13	173,798.35			784.83		17,850.00	18,634.83	192,433.18
Lone Jack		22,684.04		.74		340.00	4,925.00	5,265.74	27,949.78
Middlesboro		113,329.91	8,000.00	90.00	375.00	210.00	10,000.00	18,675.00	132,004.91
Pineville	520.61	52,306.59	5,000.00		1,531.44	2,529.25	3,933.34	12,994.03	65,300.62
Boone County	631.52	102,231.18	6,000.00	157.05	621.00	1,067.14	30,000.00	37,845.19	140,076.37
Walton		19,991.40	2,700.00	47.17			4,200.00	6,947.17	26,938.57
Bourbon County		146,138.54	500.00	482.06	3,138.38	1,128.88	6,000.00	11,249.32	157,387.86
Paris	39.19	80,210.00							80,210.00
Boyd County	563.20	92,275.16		660.00	1,551.43	449.34	3,300.00	5,960.77	98,235.93
Ashland	12,234.01	357,697.31	3,975.00		75,833.22	1,102.32	25.00	80,935.54	438,632.85
Catlettsburg		47,077.43	2,853.33				5,800.00	8,653.33	55,730.76
Fairview		31,176.75	3,000.00	65.00		20.00	1,000.00	4,085.00	35,261.75
Boyle County	952.44	92,823.97		6.51	2,094.20		7,000.00	9,100.71	101,924.68
Danville	191.69	107,301.14			997.55			997.55	108,298.69

FINANCIAL REPORT FOR YEAR ENDED JUNE 30, 1942

RECEIPTS

School District	REVENUE RECEIPTS								
	State Per Capita	Other State Aid	Property Tax	Bank Shares	Franchise Tax	Poll Tax	Special Subdistrict Tax	Tuition	Interest on Deposits
Bracken County	$ 22,415.50	$ 1,272.88	$ 38,444.17	$.....	$ 19,680.81	$ 1,220.00	$ 1,527.82	$ 1,263.98	$.....
Augusta	5,080.00	.....	7,897.42	662.88	6,316.16	.....	.....	612.50	.....
Breathitt County	95,631.00	1,623.93	13,078.06	.....	13,717.64	.....	.....	.....	.....
Jackson	8,394.70	.....	7,340.59	.....	3,170.93	330.00	.....	236.75	.....
Breckenridge County	53,606.70	4,780.42	34,661.33	.....	18,237.00	1,506.00	228.84	.....	.....
Cloverport	5,765.00	545.00	4,857.39	.....	2,173.84	10.89	.....	.....	.....
Bullitt County	$ 26,301.70	$ 2,211.91	$ 26,442.89	341.70	15,531.37	1,074.44	.....	615.91	.....
Lebanon Junction	5,334.00	120.70	4,059.77	.....	6,226.79	416.00	.....	345.50	.....
Butler County	51,904.90	675.25	20,532.89	309.19	295.53	1,769.13	.....	.....	.....
Caldwell County	26,708.10	2,601.68	13,324.75	.....	9,493.23	1,149.23	.....	.....	.....
Fredonia	1,302.00	1,748.40	3,104.39	94.52	10.68	67.83	1,815.26	740.00	.....
Princeton	17,614.90	2,493.60	23,788.62	833.83	6,587.68	914.64	.....	1,054.80	.....
Calloway County	43,408.60	7,650.12	34,272.66	135.46	3,232.44	2,547.12	.....	.....	.....
Murray	12,484.10	779.18	29,216.76	834.73	4,247.40	1,063.00	.....	1,331.26	.....
Campbell County	26,454.10	2,660.15	43,652.31	.....	28,726.16	848.43	.....	.....	.....
Bellevue	19,507.20	3,878.18	69,257.56	260.00	8,000.00	.....	.....	70.00	39.97
Cold Spring	6,057.90	.....	5,232.41	.....	40.54	.....	.....	.....	.....
Dayton	22,136.10	.....	57,069.31	.....	9,173.72	617.60	.....	955.00	.....
Fort Thomas	21,729.70	.....	133,698.97	46.50	15,358.05	.....	.....	760.00	.....
Newport	75,361.80	.....	225,944.71	2,944.53	39,670.26	.....	.....	4,493.18	.....
Silver Grove	2,844.80	.....	5,866.64	10,101.82	.....	.....	.....	.....	.....
Southgate	4,241.80	.....	16,497.64	.....	1,867.26	.....	.....	391.50	.....
Carlisle County	24,345.90	2,799.00	31,719.00	.....	.....	336.00	.....	.....	.....
Carroll County	21,616.14	.....	17,980.15	.....	9,921.67	1,855.70	6,881.63	.....	.....
Carrollton	11,303.00	1,308.93	19,272.96	688.82	4,760.42	460.27	.....	4,375.75	.....
Carter County	97,294.70	4,482.82	26,307.46	99.84	37,062.81	3,693.11	15,581.95	54.00	.....
Grayson	4,749.80	.....	6,309.99	1,434.47	.....	20.00	.....	358.98	.....

FINANCIAL REPORT FOR YEAR ENDED JUNE 30, 1942—Continued.

Carroll County	21,616.14		17,980.15		9,921.67	1,855.70	6,881.63		
Carrollton	11,303.00	1,308.93	19,272.96	688.82	4,760.42	460.27		4,375.75	
Carter County	97,294.70	4,482.82	26,307.46	99.84	37,062.81	3,693.11	15,581.95	54.00	
Grayson	4,749.80		6,309.99	1,434.47		20.00		358.98	

FINANCIAL REPORT FOR YEAR ENDED JUNE 30, 1942—Continued.

RECEIPTS

School District	REVENUE RECEIPTS		NON-REVENUE RECEIPTS						
	Other Sources	Total Revenue Receipts	Loans and Sale of Bonds	Sale of Property and Insurance Adjustments	Reimbursement from National Defense	Other Non-Revenue Sources Except Temporary Loans	Temporary Loans	Total Non-Revenue Receipts	Total Receipts
Bracken County	$	$ 85,825.16	$ 1,741.43	$ 128.98	$ 661.98	$ 491.51	$ 19,430.36	$ 22,454.26	$ 108,279.42
Augusta	28.00	20,596.96					3,100.00	3,100.00	23,696.96
Breathitt County	906.27	124,956.90	907.84		863.70		8,092.16	9,863.70	134,820.60
Jackson		19,472.97							19,472.97
Breckinridge County	666.14	113,686.43	2,600.00	318.76	3,462.16		14,100.00	20,480.92	134,167.35
Cloverport	2,845.55	16,197.67				4.50		4.50	16,202.17
Bullitt County	20,143.79	92,663.71		2,725.00	1,333.03	403.86		4,461.89	97,125.60
Lebanon Junction	4.03	16,506.79				8.14		8.14	16,514.93
Butler County	697.64	76,184.53		51.00	1,008.84	310.00		1,369.84	77,554.37
Caldwell County	167.91	53,444.90		31.80	3,523.67		6,000.00	9,555.47	63,000.37
Fredonia		8,883.08			6,603.10	6.60	800.00	7,409.70	16,292.78
Princeton		53,288.07		356.12	3,521.06		6,000.00	9,877.18	63,165.25
Calloway County	259.10	91,505.50		2,876.06	3,843.74	24.00	3,000.00	9,743.80	101,249.30
Murray	18.80	49,975.23				3.50		3.50	49,978.73
Campbell County	240.00	102,581.15			412.85	1,546.81		1,959.66	104,540.81
Bellevue		101,012.91		219.05			4,000.00	4,219.05	105,231.96
Cold Spring		11,330.85				10.00	1,000.00	1,010.00	12,340.85
Dayton	17,362.35	107,314.08	2,000.00				11,000.00	13,000.00	120,314.08
Fort Thomas		171,593.22		7.92		239.84		247.76	171,840.98
Newport		348,414.48		24.81		1,121.41		1,146.22	349,560.70
Silver Grove	54.06	18,867.32							18,867.32
Southgate	320.35	23,318.55					2,000.00	2,000.00	25,318.55
Carlisle County	4.07	59,203.97		374.39	2,279.22	582.36	15,200.00	18,435.97	77,639.94
Carroll County	56.94	58,312.23		865.83		521.75		1,387.58	59,699.81
Carrollton	263.23	42,433.38			6,370.29		2,000.00	8,370.29	50,803.67
Carter County		184,936.69	8,000.00	685.00	4,069.02	413.71	48,474.64	61,642.37	246,579.06
Grayson		12,873.24							12,873.24

FINANCIAL REPORT FOR YEAR ENDED JUNE 30, 1942—Continued

RECEIPTS

School District	REVENUE RECEIPTS								
	State Per Capita	Other State Aid	Property Tax	Bank Shares	Franchise Tax	Poll Tax	Special Subdistrict Tax	Tuition	Interest on Deposits
Casey County	$ 73,542.70	$	$ 17,421.37	$	$	$ 2,100.00	$	$	$
Liberty	4,787.90		5,324.45	259.29	391.49	379.50			
Middleburg	2,540.00		3,470.12			197.72		1,030.50	
Christian County	63,525.40	1,284.37	55,954.43		17,080.21	2,161.34	901.85		
Crofton	4,381.50	1,107.72	2,911.33	174.36	3,486.28	208.00		1,102.47	
Hopkinsville	29,692.60	1,543.21	70,088.28	1,330.61	5,309.28	526.50		11,324.69	
Pembroke	3,581.40	222.75	4,720.34	100.00	4,588.11	153.00		1,350.00	
Clark County	32,321.50	1,497.00	54,434.21		23,758.49	1,008.97		189.74	
Winchester	20,243.80	1,909.41	69,955.93	4,696.16	9,742.14	1,126.14		1,788.50	
Clay County	99,212.40	1,600.00	38,528.41			2,213.46	1,204.33		
Clinton County	34,340.80		8,622.47		75.00	1,357.80			
Albany	5,092.70	2,602.47	5,066.11			189.00		85.84	
Crittenden County	32,816.80	1,278.00	20,188.40		3,086.45	1,457.00			
Marion	7,708.90	1,237.58	15,546.98			456.00	2,204.64	2,462.08	
Cumberland County	39,255.70	801.62	12,887.70	115.00	160.91	1,148.00			
Burkesville	5,410.20	252.00	4,984.87	323.67		205.50		2,025.00	
Daviess County	75,539.60	6,070.30	80,953.45	144.35	20,218.91	2,043.40		871.25	
Owensboro	74,587.10	7,542.30	181,900.56	872.60	12,235.72			2,280.85	1,029.04
Edmonson County	45,224.70	1,920.02	13,112.98	283.30	3,180.38	1,460.00			13.75
Elliott County	40,449.50	1,836.35	10,049.04			800.00			
Estill County	55,892.70		18,446.81		6,635.38	500.00			
Irvine	13,665.20		17,740.03	40.00	5,719.60	1,280.14		3,768.50	
Ravenna	4,508.50		7,170.48		6,411.81	223.50		47.50	80.79
Fayette County	86,169.50	10,893.16	241,854.88		55,146.38	4,116.18		2,709.70	
Lexington	116,245.82	2,964.30	382,087.55	20,108.91	69,071.07			12,440.84	
Fleming County	41,935.40	3,696.83	62,169.94	1,532.66	3,555.89	1,971.00			

FINANCIAL REPORT FOR YEAR ENDED JUNE 30, 1942—Continued
RECEIPTS

Fayette County	86,169.50	10,893.16	241,854.88		55,146.38	4,116.18		2,709.70	
Lexington	116,245.82	2,964.30	382,087.55	20,108.91	69,071.07			12,440.84	
Fleming County	41,935.40	3,696.83	62,169.94	1,532.66	3,555.89	1,971.00			

FINANCIAL REPORT FOR YEAR ENDED JUNE 30, 1942—Continued

RECEIPTS

School District	REVENUE RECEIPTS		NON-REVENUE RECEIPTS						
	Other Sources	Total Revenue Receipts	Loans and Sale of Bonds	Sale of Property and Insurance Adjustments	Reimbursement from National Defense	Other Non-Revenue Sources Except Temporary Loans	Temporary Loans	Total Non-Revenue Receipts	Total Receipts
Casey County	$ 904.39	$ 93,968.46	$	$ 968.85	$	$ 30.14	$ 2,927.50	$ 3,926.49	$ 97,894.95
Liberty		11,142.63					700.00	700.00	11,842.63
Middleburg		7,238.34				850.90	500.00	1,350.90	8,589.24
Christian County	2,580.13	143,487.73		1,136.67	1,848.39	703.28	17,000.00	20,688.34	164,176.07
Crofton		13,371.66				22.69	1,650.00	1,672.69	15,044.35
Hopkinsville	5,076.04	124,891.21		348.72	536.30	841.68		1,726.70	126,617.91
Pembroke		14,715.60		1,571.64		3,906.68	5,400.00	10,878.32	25,593.92
Clark County		113,209.91			917.38	48.49		965.87	114,175.78
Winchester		109,462.08		122.00		129.28	16,700.00	16,951.28	126,413.36
Clay County		142,758.60		131.80	5,672.70		21,500.00	27,304.50	170,063.10
Clinton County	271.89	44,667.96	78.70	6.80	2,618.43			2,703.93	47,371.89
Albany		13,036.12				1.36	559.77	561.13	13,597.25
Crittenden County	857.09	59,683.74					11,899.00	11,899.00	71,582.74
Marion	293.23	29,909.41		287.39	4,263.83	121.60	6,899.00	11,571.82	41,481.23
Cumberland County	575.95	54,944.88		31.02	1,673.86	78.62		1,783.50	56,728.38
Burkesville	130.75	13,331.99							13,331.99
Daviess County	51,786.36	237,627.62		2,085.72	7,199.31	2,930.60	2,000.00	14,215.63	251,843.25
Owensboro	4,039.04	284,487.21			35,437.62		6,979.39	42,417.01	326,904.22
Edmonson County	819.12	66,014.25	8,000.00	1,125.96	10,949.32	167.08	5,000.00	25,242.36	91,256.61
Elliott County	2,248.06	55,382.95		179.62			61.01	240.63	55,623.58
Estill County	597.79	82,072.68		134.07	5,301.01		5,000.00	10,435.08	92,507.76
Irvine	95.00	42,308.47	2,500.00					2,500.00	44,808.47
Ravenna	6.00	18,448.58					1,200.00	1,200.00	19,648.58
Fayette County	6,614.07	407,503.87		1,278.26	195,782.87	70.84	113,000.00	310,131.97	717,635.84
Lexington	5,507.99	608,426.48		4,618.10		919.50	60,500.00	66,037.60	674,464.08
Fleming County	167.99	115,029.71		375.00	2,930.52	683.71	3,000.00	6,989.23	122,018.94

FINANCIAL REPORT FOR YEAR ENDED JUNE 30, 1942—Continued

RECEIPTS

School District	REVENUE RECEIPTS								
	State Per Capita	Other State Aid	Property Tax	Bank Shares	Franchise Tax	Poll Tax	Special Subdistrict Tax	Tuition	Interest on Deposits
Floyd County	$213,575.90	$ 5,718.36	$ 50,052.08	$	$ 141,898.47	$ 3,355.12	$ 57,581.69	$ 1,155.00	$
Prestonsburg	11,557.00	157.45	10,624.43	1,162.89	10,012.95	279.34		592.04	
Franklin County	39,077.90	6,366.04	55,012.48		17,203.78	536.74		797.67	
Frankfort	33,825.50	1,330.91	66,098.46	4,113.45	12,075.94		11,983.63	4,103.38	
Fulton County	26,593.80	2,249.28	25,252.72		4,160.93	501.71			
Fulton	11,087.10	627.43	29,083.88	507.40	7,810.20	830.58	1,161.91	533.05	
Hickman	13,182.60	457.20	15,630.80	232.59	2,548.87	554.02		4,597.68	
Gallatin County	13,716.00	1,425.66	17,533.64	483.44	6,591.04	655.42			
Garrard County	33,274.00	3,559.81	38,231.00	176.64	11,888.83	1,109.33	2,389.53	217.16	
Lancaster	7,200.90	573.62	16,947.57	1,430.83	1,933.87			3,866.02	
Grant County	24,003.00	2,765.08	47,673.08	402.60	20,343.51	1,484.16	20,609.20	515.99	40.17
Williamstown	4,318.00	495.00	12,732.25	951.38	4,562.34	127.00		60.50	
Graves County	73,520.30	1,309.56	53,806.88		14,731.47	8,155.45	3,209.74	533.40	
Mayfield	20,955.00	3,612.02	58,553.16	3,941.65	8,531.11	1,690.37		3,502.10	
Grayson County	55,067.20	2,041.37	20,546.95	292.72	7,716.65	2,142.82			
Leitchfield	6,223.00	745.75	11,624.90	105.12	3,030.34	372.99		9.00	
Green County	41,440.10		14,988.83	100.00	630.62	1,500.00		204.30	
Greensburg	6,477.00	1,928.00	9,177.18	613.40	918.11	270.00		254.11	
Greenup County	60,426.60	1,800.00	21,265.33		32,961.06	1,167.70	1,765.18		
Greenup	5,511.80	1,471.61	6,822.76	237.00	7,244.80	139.36		141.75	
Raceland	9,271.00		5,939.10		33,232.83	196.00	462.83	27.50	5.00
Russell	21,780.50	905.25	40,288.57		24,495.24	404.00	2,322.36		
South Portsmouth	3,556.00		1,685.28		7,747.06				
Hancock County	21,602.52	3,073.43	14,665.25	282.83	10,218.79	903.79		350.00	
Hardin County	61,379.10	11,054.45	48,652.30	531.86	30,166.92	2,383.07		573.18	
Elizabethtown	12,585.70	608.76	27,076.94	539.54	5,675.28			1,770.87	
Upton	1,866.90		4,129.99		2,002.55			887.00	

FINANCIAL REPORT FOR YEAR ENDED JUNE 30, 1942—Continued

RECEIPTS

Hancock County	21,602.52	3,073.43	14,665.25	282.83	10,218.79	903.79		350.00	
Hardin County	61,379.10	11,054.45	48,652.30	531.86	30,166.92	2,383.07		573.18	
Elizabethtown	12,585.70	608.76	27,076.94	539.54	5,675.28			1,770.87	
Upton	1,866.90		4,129.99		2,002.55			887.00	

FINANCIAL REPORT FOR YEAR ENDED JUNE 30, 1942—Continued

RECEIPTS

School District	REVENUE RECEIPTS		NON-REVENUE RECEIPTS						
	Other Sources	Total Revenue Receipts	Loans and Sale of Bonds	Sale of Property and Insurance Adjustments	Reimbursement from National Defense	Other Non-Revenue Sources Except Temporary Loans	Temporary Loans	Total Non-Revenue Receipts	Total Receipts
Floyd County	$ 606.04	$473,942.66	$	$ 696.56	$ 4,791.59	$ 52.65	$ 80,000.00	$ 85,540.80	$ 559,483.46
Prestonsburg	3,984.57	38,370.67	3,000.00	460.53		2,010.86		5,471.39	43,842.06
Franklin County	76,250.99	195,245.60		1,968.24	2,696.45	4,825.75	9,500.00	18,990.44	214,236.04
Frankfort	362.83	133,894.10		39.27		1,384.24		1,423.51	135,317.61
Fulton County	681.20	59,439.64	3,000.00	368.71	1,734.77	429.85	7,000.00	12,533.33	71,972.97
Fulton	308.69	51,950.24	13,000.00			4,896.82		17,896.82	69,847.06
Hickman	260.11	37,463.87					1,000.00	1,000.00	38,463.87
Gallatin County	61.40	40,466.60			2,259.01			2,259.01	42,725.61
Garrard County		90,846.30		1,257.20	3,483.59	446.86	19,500.00	24,687.65	115,533.95
Lancaster	1,336.47	33,289.28					4,000.00	4,000.00	37,289.28
Grant County	129.65	117,966.44		726.00	3,041.75	791.09	13,000.00	17,558.84	135,525.28
Williamstown	1,293.71	24,540.18							24,540.18
Graves County		155,266.80		7,641.21	2,440.90	64.15	20,000.00	30,146.26	185,413.06
Mayfield	136.20	100,921.61			2,499.64		6,500.00	8,999.64	109,921.25
Grayson County		87,807.71		10.62	2,504.29	3.50	6,000.00	8,518.41	96,326.12
Leitchfield	70.00	22,181.10			1,361.15	11.50		1,372.65	23,553.75
Green County	409.71	59,273.56					980.00	980.00	60,253.56
Greensburg	6,587.93	26,225.73			1,859.09	.02		1,859.11	28,084.84
Greenup County		119,385.87		10.25	5,229.08	668.43	34,000.00	39,907.76	159,293.63
Greenup	311.96	21,881.04							21,881.04
Raceland	211.52	49,345.78					6,800.00	6,800.00	56,145.78
Russell	41.18	90,237.10		3.25	40.00	28.65	9,200.00	9,271.90	99,509.00
South Portsmouth	112.60	13,100.94	700.00				7,700.00	8,400.00	21,500.94
Hancock County	1,000.00	52,096.61	2,500.00	237.88	1,751.06	418.70	14,500.00	19,407.64	71,504.25
Hardin County	1,569.45	156,310.33		4,513.56	28,953.17		3,000.00	36,466.73	192,777.06
Elizabethtown		48,257.09		49.64	1,908.52	509.61	1,000.00	3,467.77	51,724.86
Upton		8,886.44							8,886.44

FINANCIAL REPORT FOR YEAR ENDED JUNE 30, 1942—Continued

RECEIPTS

School District	REVENUE RECEIPTS								
	State Per Capita	Other State Aid	Property Tax	Bank Shares	Franchise Tax	Poll Tax	Special Subdistrict Tax	Tuition	Interest on Deposits
West Point	$ 4,368.80	$	$ 3,760.30	$ 74.03	$ 3,487.57	$ 158.00	$	$	$
Harlan County	264,464.80	14,728.69	91,271.41		41,638.13	6,035.29	20,065.70	1,071.00	
Harlan	33,274.00	684.85	43,295.14	868.48	8,411.38	614.00		5,301.50	
Lynch	21,920.20		55,022.30		1,007.01	2,898.00			
Harrison County	29,667.20	3,405.15	61,456.89	197.32	12,795.49	1,634.98		103.86	
Cynthiana	11,341.10	496.80	35,483.66	1,931.93	2,970.20			1,746.81	
Hart County	52,120.80	2,512.14	26,085.06	66.21	10,580.90	2,183.00	1,357.65	108.00	
Horse Cave	5,346.70	1,266.83	11,888.54	337.18	3,906.70	401.00		2,330.36	
Munfordville	3,581.40	1,167.33	5,096.44	295.81	3,234.31	140.00		1,666.05	
Henderson County	46,405.80	6,687.96	71,306.78	102.42	16,644.14	2,500.00	1,006.08		
Henderson	36,880.80	1,809.90	85,988.91	1,773.81	24,847.42		4,136.23	4,341.12	
Henry County	33,108.90	6,505.61	48,048.69	626.48	12,759.22	1,731.85	13,390.36	1,408.50	
Eminence	4,622.80		10,365.49	154.21	3,098.01	194.00		580.50	
Hickman County	29,502.10	1,731.67	30,399.52	333.50	10,836.14	2,173.76	808.48		
Hopkins County	79,324.20	6,701.34	48,513.46	51.58	31,218.25	2,673.89			
Dawson Springs	10,782.30	1,629.97	9,137.94	152.09	3,119.90	452.34		117.00	
Earlington	13,779.50	382.50	12,446.83	71.13	8,146.48	854.85		1,039.00	
Madisonville	33,896.30	2,747.85	49,935.53	1,748.05	9,080.02	1,459.00		1,179.00	
Jackson County	61,480.70		15,890.65	181.11	135.75	1,921.00			
Jefferson County	194,983.10	1,779.24	506,641.84	490.00	78,285.68			4,552.55	
Anchorage	2,159.00		10,881.92	944.30	1,653.02			23,555.25	
Hikes	6,553.20		24,328.98	66.56	1,934.23			132.00	
Louisville	793,445.20	21,891.10	2,479,582.14	53,729.65	386,610.65			104,370.03	
Jessamine County	31,927.80	320.00	50,330.09		11,645.12	610.00		1,000.00	
Nicholasville	8,648.70	891.00	18,156.75	600.00	1,950.00		7,406.06		
Johnson County	84,556.60	8,480.37	20,866.44		29,735.00	1,048.98	953.62		
Paintsville	15,938.50	822.88	26,321.75	1,486.34	7,373.17	300.00		921.42	

FINANCIAL REPORT FOR YEAR ENDED JUNE 30, 1942—Continued

RECEIPTS

Jessamine County	31,927.80	320.00	50,330.09		11,645.12	610.00		1,000.00	
Nicholasville	8,648.70	891.00	18,156.75	600.00	1,950.00		7,406.06		
Johnson County	84,556.60	8,480.37	20,866.44		29,735.00	1,048.98	953.62		
Paintsville	15,938.50	822.88	26,321.75	1,486.34	7,373.17	300.00		921.42	

FINANCIAL REPORT FOR YEAR ENDED JUNE 30, 1942—Continued

RECEIPTS

School District	REVENUE RECEIPTS		NON-REVENUE RECEIPTS						
	Other Sources	Total Revenue Receipts	Loans and Sale of Bonds	Sale of Property and Insurance Adjustments	Reimbursement from National Defense	Other Non-Revenue Sources Except Temporary Loans	Temporary Loans	Total Non-Revenue Receipts	Total Receipts
West Point	$ 50.82	$ 11,899.52	$	$	$	$	$ 550.00	$ 550.00	$ 12,449.52
Harlan County		439,275.02	15,000.00	848.68	22,047.31	4,352.82	30,000.00	72,248.81	511,523.83
Harlan	1,656.28	94,105.63			1,272.01			1,272.01	95,377.64
Lynch	190.00	81,037.51							81,037.51
Harrison County	9,981.91	119,242.80		20.00	329.73	157.70	16,500.00	17,007.43	136,250.23
Cynthiana		53,970.50				194.25	4,000.00	4,194.25	58,164.75
Hart County	.59	95,014.35		20,255.18	477.88		10,250.00	30,983.06	125,997.41
Horse Cave	91.83	25,569.14			1,012.12		2,500.00	3,512.12	29,081.26
Munfordville	148.92	15,330.26			1,980.80		1,000.00	2,980.80	18,311.06
Henderson County	899.86	145,553.04		1,598.76	3,977.46	225.22	18,550.00	24,351.44	169,904.48
Henderson	112.00	159,890.19	33,000.00	167.97	24,482.69	80.58		57,731.24	217,621.43
Henry County	368.28	117,947.89		357.21	4,458.25	100.76	31,000.00	35,916.22	153,864.11
Eminence	266.95	19,281.96		31,749.39				31,749.39	51,031.35
Hickman County		75,785.17		949.80	2,887.72	93.82	16,900.00	20,831.34	96,616.51
Hopkins County	922.50	169,405.22	12,000.00	1,793.30	3,256.08	62.00	60,580.00	77,691.38	247,096.60
Dawson Springs	1.66	25,393.20		139.20	1,296.03			1,435.23	26,828.43
Earlington		36,720.29		32.00		84.20	1,100.00	1,216.20	37,936.49
Madisonville	2,512.23	102,557.98		15,707.91	2,739.76	5.00		18,452.67	121,010.65
Jackson County	753.70	80,362.91			2,807.87		3,000.00	5,807.87	86,170.78
Jefferson County	136,291.93	923,024.34		6,247.90	1,175.14	1,411.68		8,834.72	931,859.06
Anchorage	179.75	39,373.24							39,373.24
Hikes	1,263.38	34,278.35				491.83	2,000.00	2,491.83	36,770.18
Louisville	14,372.43	3,854,001.20				21,984.20	925,000.00	946,984.20	4,800,985.40
Jessamine County	61.76	95,894.77		1,078.00	930.22		4,033.71	6,041.93	101,936.70
Nicholasville		37,652.51		200.00			3,000.00	3,200.00	40,852.51
Johnson County		145,641.01		8.20	10,842.28	82.89	12,000.00	22,933.37	168,574.38
Paintsville		53,164.06					2,500.00	2,500.00	55,664.06

FINANCIAL REPORT FOR YEAR ENDED JUNE 30, 1942—Continued.

RECEIPTS

School District	REVENUE RECEIPTS								
	State Per Capita	Other State Aid	Property Tax	Bank Shares	Franchise Tax	Poll Tax	Special Subdistrict Tax	Tuition	Interest on Deposits
Van Lear	$ 6,908.80	$.....	$ 6,618.25	$	$ 4,359.07	$ 582.00	$.....	$ 536.65	$.....
Kenton County	50,012.60	9,655.57	104,799.51	.....	49,144.63	.....	2,889.13	998.88	.....
Beechwood	9,194.80	.....	24,676.00	.....	2,157.65	.....	.....	1,604.00	.....
Covington	150,672.80	.....	621,909.70	11,522.70	113,942.82	.....	.....	10,535.09	.....
Erlanger	17,729.20	214.61	35,153.53	.....	12,564.79	.....	.....	57.00	.....
Ludlow	15,481.30	621.25	38,341.66	160.00	17,770.21	.....	.....	100.00	.....
Knott County	86,906.10	.....	30,849.13	1,414.77	22,907.86	1,977.22	.....	5.00	.....
Knox County	104,940.10	4,345.01	26,572.23	.....	15,000.00	1,000.00	.....	1,450.00	.....
Artemus	3,340.10	.....	1,518.75	22.40	3,960.81	145.41	.....	.....	.....
Barbourville	11,328.40	529.70	17,227.28	.....	1,906.32	96.00	.....	179.00	.....
Larue County	24,803.10	995.19	22,717.39	.....	1,924.06	1,126.49	.....	968.55	.....
Hodgenville	5,003.80	1,804.32	10,304.31	535.13	817.95	165.00	.....	2,448.00	.....
Laurel County	90,893.90	1,847.00	17,359.74	.....	18,976.31	2,525.00	.....	466.00	.....
East Bernstadt	5,461.00	.....	3,815.15	.....	701.07	15.00	.....	36.00	.....
London	11,531.60	720.26	15,280.54	404.44	3,490.70	157.00	.....	157.60	.....
Lawrence County	75,793.60	3,916.51	31,596.62	378.77	37,214.85	2,100.00	5,081.75	.....	.....
Lee County	46,736.00	1,628.34	16,254.66	394.86	16,361.00	1,000.00	.....	.....	.....
Leslie County	65,239.90	2,363.02	17,794.19	.....	.....	779.74	.....	.....	.....
Letcher County	133,108.70	1,540.46	49,268.01	60.00	22,106.99	5,001.43	4,987.44	.....	.....
Jenkins	36,588.70	.....	23,976.36	104.34	9,088.26	1,773.63	5,310.27	1,161.00	.....
Lewis County	54,495.70	3,072.98	22,782.67	.....	42,828.82	.....	3,589.39	3,128.83	.....
Vanceburg	5,994.40	.....	5,982.28	197.65	1,646.08	328.00	.....	16.50	.....
Lincoln County	67,070.85	4,530.29	41,843.70	.....	22,324.91	1,251.00	2,209.25	1,227.80	.....
Kings Mountain	3,492.50	.....	1,477.33	.....	6,614.22	.....	.....	8.00	.....
Moreland	2,590.80	1,013.25	2,216.08	.....	3,060.47	188.00	.....	219.01	.....
Stanford	6,324.60	1,575.14	14,733.23	400.00	3,800.00	.....	.....	4,013.17	.....

Lincoln County	67,070.85	4,530.29	41,843.70		22,324.91	1,251.00	2,209.25	1,227.80	
Kings Mountain	3,492.50		1,477.33		6,614.22			8.00	
Moreland	2,590.80	1,013.25	2,216.08		3,060.47	188.00		219.01	
Stanford	6,324.60	1,575.14	14,733.23	400.00	3,800.00			4,013.17	

FINANCIAL REPORT FOR YEAR ENDED JUNE 30, 1942—Continued

RECEIPTS

School District	REVENUE RECEIPTS		NON-REVENUE RECEIPTS						
	Other Sources	Total Revenue Receipts	Loans and Sale of Bonds	Sale of Property and Insurance Adjustments	Reimbursement from National Defense	Other Non-Revenue Sources Except Temporary Loans	Temporary Loans	Total Non-Revenue Receipts	Total Receipts
Van Lear	$ 114.16	$ 19,118.93	$	$	$	$	$ 2,550.00	$ 2,550.00	$ 21,668.93
Kenton County		217,500.32		91.44	162,549.63	292.28	70,000.00	232,933.35	450,433.67
Beechwood	85.56	37,718.01							37,718.01
Covington	4,651.28	913,234.39	115,250.00	58.55			42,000.00	157,308.55	1,070,542.94
Erlanger	6,829.13	72,548.26				2,094.80	12,975.00	15,069.80	87,618.06
Ludlow	4,079.12	76,553.54				510.00	1,000.00	1,510.00	78,063.54
Knott County	158.62	144,218.70		97.34	1,584.28			1,681.62	145,900.32
Knox County	3,514.31	156,821.65		631.74	5,806.82	291.47	1,300.00	8,030.03	164,851.68
Artemus	78.54	9,066.01							9,066.01
Barbourville	1,005.00	32,271.70			1,131.20	40.00	1,000.00	2,171.20	34,442.90
Larue County	4,875.90	57,410.68		34.06	635.69	9.30	1,850.00	2,529.05	59,939.73
Hodgenville	1,630.24	22,708.75			1,100.55			1,100.55	23,809.30
Laurel County	2,041.07	134,109.02	12,408.63		17,313.47	1,737.15	6,262.40	37,721.65	171,830.67
East Bernstadt		10,028.22	229.62	50.00			1,945.38	2,225.00	12,253.22
London	337.50	32,079.64	4,075.00				497.50	4,572.50	36,652.14
Lawrence County		156,082.10		20.00	4,568.35	54.36		4,642.71	160,724.81
Lee County	1,830.05	84,204.91			1,710.69		20,220.00	21,930.69	106,135.60
Leslie County	743.71	86,920.56			4,196.41			4,196.41	91,116.97
Letcher County	778.15	216,851.18			2,100.84		51,000.00	53,100.84	269,952.02
Jenkins	11,516.70	89,519.26	1,300.00			1,467.37		2,767.37	92,286.63
Lewis County	177.25	130,075.64		79.53	2,257.99	461.56	12,000.00	14,799.08	144,874.72
Vanceburg	23.20	14,188.11							14,188.11
Lincoln County		140,457.80		118.88	6,382.04	486.98	20,000.00	26,987.90	167,445.70
Kings Mountain		11,592.05				158.35	2,150.00	2,308.35	13,900.40
Moreland	200.00	9,487.61			827.72	5.00	3,080.75	3,913.47	13,401.08
Stanford	115.50	30,961.64	10,200.00		299.51	29.95	10,000.00	20,529.46	51,491.10

FINANCIAL REPORT FOR YEAR ENDED JUNE 30, 1942—Continued

RECEIPTS

School District	REVENUE RECEIPTS								
	State Per Capita	Other State Aid	Property Tax	Bank Shares	Franchise Tax	Poll Tax	Special Subdistrict Tax	Tuition	Interest on Deposits
Livingston County	$ 28,028.90	$ 1,477.21	$ 20,503.43	$.....	$ 295.00	$ 1,381.00	$ 4,055.34	$ 183.14	$.....
Grand Rivers	2,184.40	.....	775.92	.....	2,103.35	72.00	.....	405.90	.....
Logan County	67,068.70	6,089.52	53,000.89	384.63	19,403.03	1,750.80	2,613.86	.....	.....
Russellville	15,100.30	1,356.94	21,908.95	444.82	6,631.63	268.50	.....	1,080.00	.....
Lyon County	18,567.40	.....	8,549.85	.....	3,549.74	722.65	.....	.....	78.79
Eddyville	3,860.80	853.13	3,979.89	146.39	1,700.11	207.31	.....	1,662.00	.....
Kuttawa	3,835.40	1,397.13	3,971.36	.....	2,195.29	182.49	.....	1,980.00	.....
Madison County	78,232.00	6,962.82	85,439.25	364.45	18,272.36	.....	.....	138.00	.....
Berea	5,461.00	846.57	9,162.91	982.47	.....	418.00	.....	3,191.76	.....
Richmond	20,447.00	3,979.44	47,429.95	1,939.00	3,159.00	.....	.....	3,722.07	.....
Magoffin County	81,699.10	3,399.06	15,557.01	344.74	9,812.92	853.16	417.95	.....	.....
Marion County	50,927.00	1,967.51	28,548.07	184.97	13,513.56	1,315.71	754.70	4,767.57	92.03
Lebanon	12,192.00	2,239.67	13,961.17	2,204.17	1,765.14	.....	2,635.92	9,095.01	.....
Marshall County	47,294.80	5,353.07	21,681.30	99.66	7,512.70	1,843.04	.....	8,330.41	.....
Benton	7,747.00	3,735.39	8,224.25	600.00	557.73	400.00	.....	5,582.18	.....
Martin County	49,669.70	1,697.12	25,548.81	93.41	15,000.00	800.00	.....	.....	.....
Mason County	41,389.30	6,165.79	90,966.96	134.23	23,878.78	3,467.13	.....	.....	.....
Maysville	16,700.50	.....	55,708.74	3,424.01	11,533.39	.....	.....	6,975.89	.....
McCracken County	46,291.50	3,981.98	42,825.86	.....	23,457.67	3,753.85	.....	201.50	.....
Paducah	89,293.70	4,742.50	189,438.67	1,293.39	39,065.65	.....	.....	1,370.45	.....
McCreary County	70,434.20	645.14	12,556.72	.....	20,125.52	1,149.17	5,143.54	.....	.....
Stearns	8,039.10	180.00	7,081.16	126.00	3,461.19	670.00	1,265.02	140.00	.....
McLean County	30,302.20	6,145.02	27,312.41	.....	2,555.92	945.57	.....	.....	.....
Livermore	6,032.50	641.52	6,710.31	.....	1,221.04	194.40	.....	168.00	.....
Meade County	30,835.60	1,968.28	19,158.93	242.00	10,753.73	1,236.27	5,349.46	.....	.....

McLean County	30,302.20	6,145.02	27,312.41		2,555.92	945.57			
Livermore	6,032.50	641.52	6,710.31		1,221.04	194.40		168.00	
Meade County	30,835.60	1,968.28	19,158.93	242.00	10,753.73	1,236.27	5,349.46		

FINANCIAL REPORT FOR YEAR ENDED JUNE 30, 1942—Continued

RECEIPTS

School District	REVENUE RECEIPTS		NON-REVENUE RECEIPTS						
	Other Sources	Total Revenue Receipts	Loans and Sale of Bonds	Sale of Property and Insurance Adjustments	Reimbursement from National Defense	Other Non-Revenue Sources Except Temporary Loans	Temporary Loans	Total Non-Revenue Receipts	Total Receipts
Livingston County	$ 59.54	$ 55,983.56	$ 515.71	$ 81.00	$	$ 232.29	$ 6,809.39	$ 7,638.39	$ 63,621.95
Grand Rivers	200.23	5,741.80					604.76	604.76	6,346.56
Logan County	1,012.97	151,324.40		764.17	5,912.60		19,000.00	25,676.77	177,001.17
Russellville	81.32	46,872.46							46,872.46
Lyon County	671.23	32,139.66		6.25			5,300.00	5,306.25	37,445.91
Eddyville	60.00	12,469.63			983.34	6.50	2,000.00	2,989.84	15,459.47
Kuttawa	1,242.81	14,804.48			1,804.82		3,100.00	4,904.82	19,709.30
Madison County		189,408.88	3,136.38	387.00	7,721.09	649.86	15,000.00	26,894.33	216,303.21
Berea		20,062.71	2,700.00			260.10	250.00	3,210.10	23,272.81
Richmond		80,676.46		102.99	4,357.51	439.39	4,500.00	9,399.89	90,076.35
Magoffin County	20.39	112,104.33	18,030.00		3,872.37		13,200.00	35,102.37	147,206.70
Marion County	15,963.61	118,034.73		1,141.81	1,070.75	24.90		2,237.46	120,272.19
Lebanon		44,093.08			284.25		9,000.00	9,284.25	53,377.33
Marshall County	3,170.66	95,285.64		166.01	5,373.89			5,539.90	100,825.54
Benton	3,488.28	30,334.83	8,000.00		3,178.83	160.11	11,400.00	22,738.94	53,073.77
Martin County	543.33	93,352.37	12,136.67	3.07	5,547.57			17,687.31	111,039.68
Mason County	2,044.26	168,046.45		447.28	2,381.53	14,454.06	43,860.00	61,142.87	229,189.32
Maysville	2,784.48	97,127.01		89.00	657.77	38.00		784.77	97,911.78
McCracken County		120,512.36		752.37	3,758.32	595.28	58,400.00	63,505.97	184,018.33
Paducah	5,353.29	330,557.65	32,000.00	60.43	135,312.03	174.05	52,000.00	219,546.51	550,104.16
McCreary County	645.77	110,700.06		1,410.94	3,827.58	1,396.30	44,264.64	50,899.46	161,599.52
Stearns	22.10	20,984.57							20,984.57
McLean County	413.15	67,674.27	2,155.80	404.58	1,634.22	11.00	7,950.00	12,155.60	79,829.87
Livermore		14,967.77				151.02		151.02	15,118.79
Meade County	954.56	70,498.83		4,385.43	3,054.21	290.83	26,700.00	34,430.47	104,929.30

FINANCIAL REPORT FOR YEAR ENDED JUNE 30, 1942—Continued

RECEIPTS

School District	REVENUE RECEIPTS								
	State Per Capita	Other State Aid	Property Tax	Bank Shares	Franchise Tax	Poll Tax	Special Subdistrict Tax	Tuition	Interest on Deposits
Menifee County	$ 25,285.70	$	$ 5,547.10	$	$ 5,540.70	$ 868.00	$	$	$
Mercer County	27,711.40	1,675.82	42,489.15		22,600.77	2,003.59			
Burgin	4,343.40		8,544.00		5,479.29	146.96		225.00	
Harrodsburg	14,224.00	495.00	27,809.17	1,227.50	2,270.75	910.50	4,676.00		
Metcalfe County	41,363.90	2,421.17	18,937.29		148.79	1,543.82		1,095.63	
Monroe County	60,426.60	2,946.34	21,879.67	600.00	150.00	1,600.00	1,200.00		
Montgomery County	32,524.70	2,319.27	35,066.17		2,787.76	1,654.16		36.65	
Mt. Sterling	12,700.00	1,761.54	30,302.64	1,133.78	4,793.40	624.00	9,639.19		
Morgan County	70,777.10	1,874.62	27,462.00			1,985.41	1,490.94		
Muhlenberg County	107,645.20	5,425.52	30,101.20		19,605.31	3,290.00	9,304.88		
Bevier-Cleaton	6,908.80		1,373.04		1,248.95	137.23			
Central City	13,601.70	467.65	22,265.10	231.34	8,353.88	940.00		4,423.73	
Greenville	9,093.20		15,396.89	1,146.06	4,460.97	878.00		4,417.67	
Nelson County	45,097.70		37,046.54	389.73	11,883.54	1,673.21	7,444.98	663.50	
Bardstown	12,293.60	1,098.64	14,048.72	976.21	1,586.20	456.00		5,833.00	
Bloomfield	4,241.80	1,377.14	11,215.58	188.25	897.26	189.43		6,723.75	
Nicholas County	18,338.80	1,064.07	37,721.72	100.00	3,456.00				
Carlisle	6,438.90	1,472.50	14,601.76	654.92	2,008.56	260.00		3,668.00	
Ohio County	77,724.00	3,754.98	47,592.16	924.58	22,632.03	2,876.20	5,742.37	951.67	
Oldham County	22,377.40	2,762.50	43,034.16	542.00	12,777.85	958.81		658.56	97.45
Owen County	29,019.50	1,992.00	35,809.99	388.57	1,677.69	1,133.00		125.00	
Owenton	3,962.40	516.66	8,085.53	730.08	344.21			4,332.25	
Owsley County	34,417.00	1,624.57	10,058.88	392.30	1,360.94	1,139.38	139.80	305.54	
Pendleton County	26,949.40	1,942.42	37,282.31	152.30	17,919.89	1,568.61			
Falmouth	6,642.10	426.58	11,430.08		3,378.72	867.19		362.35	

Owsley County	34,417.00	1,624.57	10,058.88	392.30	1,360.94	1,139.38	139.80	305.54	
Pendleton County	26,949.40	1,942.42	37,282.31	152.30	17,919.89	1,568.61			
Falmouth	6,642.10	426.58	11,430.08		3,378.72	867.19		362.35	

FINANCIAL REPORT FOR YEAR ENDED JUNE 30, 1942—Continued.

RECEIPTS

School District	REVENUE RECEIPTS		NON-REVENUE RECEIPTS						
	Other Sources	Total Revenue Receipts	Loans and Sale of Bonds	Sale of Property and Insurance Adjustments	Reimbursement from National Defense	Other Non-Revenue Sources Except Temporary Loans	Temporary Loans	Total Non-Revenue Receipts	Total Receipts
Menifee County	$ 447.48	$ 37,688.98	$	$ 129.60	$	$ 257.18	$ 1,500.00	$ 1,886.78	$ 39,575.76
Mercer County		96,480.73		1,391.88	4,571.53	55.80		6,019.21	102,499.94
Burgin	3,202.47	21,941.12				1.00		1.00	21,942.12
Harrodsburg	100.38	51,713.30							51,713.30
Metcalfe County	1,447.39	66,957.99			3,299.20	.01	7,258.50	10,557.71	77,515.70
Monroe County	1,956.88	90,759.49			3,581.52	774.43	7,000.00	11,355.95	102,115.44
Montgomery County	898.33	75,287.04			1,126.79		6,235.00	7,361.79	82,648.83
Mt. Sterling		60,954.55		2.46	840.62	26.15	1,500.00	2,369.23	63,323.78
Morgan County	699.53	104,289.60				7,084.83	14,000.00	21,084.83	125,374.43
Muhlenberg County	5,305.64	180,677.75			3,261.81			3,261.81	183,939.56
Bevier-Cleaton	19.90	9,687.92					1,164.00	1,164.00	10,851.92
Central City		50,283.40		1,043.43		55.57		1,099.00	51,382.40
Greenville	1,493.20	36,885.99				210.00		210.00	37,095.99
Nelson County	37,091.22	141,290.42		659.51		463.67		1,123.18	142,413.60
Bardstown	12,885.69	49,178.06			1,611.69			1,611.69	50,789.75
Bloomfield		24,833.21		151.24	578.35		767.11	1,496.70	26,329.91
Nicholas County	1,266.00	61,946.59		253.74	1,557.30	15.00	5,000.00	6,826.04	68,772.63
Carlisle	365.90	29,470.54					1,500.00	1,500.00	30,970.54
Ohio County	590.13	162,788.12	9,550.00	807.00	6,850.06	2,113.83	4,500.00	23,820.89	186,609.01
Oldham County	743.28	83,952.01		485.41	2,474.33	1,164.95		4,124.69	88,076.70
Owen County	228.03	70,373.78	1,212.77	189.27	536.98	93.71	14,587.23	16,619.96	86,993.74
Owenton		17,971.13			906.80		2,000.00	2,906.80	20,877.93
Owsley County	82.62	49,521.03		53.00	2,140.63	265.00	2,425.00	4,883.63	54,404.66
Pendleton County	73.54	85,888.47		117.50	1,321.96	2.71	20,000.00	21,442.17	107,330.64
Falmouth	47.59	23,154.61					986.25	986.25	24,140.86

FINANCIAL REPORT FOR YEAR ENDED JUNE 30, 1942—Continued.

RECEIPTS

School District	REVENUE RECEIPTS								
	State Per Capita	Other State Aid	Property Tax	Bank Shares	Franchise Tax	Poll Tax	Special Subdistrict Tax	Tuition	Interest on Deposits
Perry County	$166,497.00	$ 3,231.75	$ 34,789.83	$	$ 21,750.00	$ 3,000.00	$ 375.00	$ 540.00	$
Hazard	35,013.90	887.00	49,251.91	395.74	14,871.41	198.99		2,458.80	
Pike County	285,673.80	3,340.96	103,531.47	2,762.08	96,800.26	6,563.70	4,812.78		1,489.88
McVeigh	10,248.90		3,970.84		2,150.38	400.00		345.00	
Pikeville	20,040.60	760.00	33,659.41	1,300.00	10,078.61	395.06		1,041.49	
Powell County	32,829.50	1,437.01	10,456.73	250.00	7,066.06	768.79			
Pulaski County	118,605.30	4,679.90	32,884.61		21,375.40	3,241.38		168.00	
Burnside	3,683.00		2,433.61		3,296.68	122.57			
Ferguson	4,597.40	466.14	2,599.93		11,066.31	71.00		13.00	
Science Hill	3,594.10	1,384.57	2,688.38		3,165.53	186.00		30.00	
Somerset	27,292.30	2,773.40	51,752.92	1,597.71	11,316.95	1,898.68		1,370.05	
Robertson County	9,753.60	956.00	12,522.27	392.04	339.26	736.00	54.71		
Rockcastle County	57,467.50		13,143.72		15,501.48				
Brodhead	5,029.20		3,542.70		4,404.27	93.00		1,964.00	
Livingston	4,013.20		2,194.56		3,922.67	162.00		1,776.55	
Mt. Vernon	7,861.30	1,524.83	8,109.32		3,782.13	340.00		5,755.00	
Rowan County	63,246.00	1,286.50	15,232.15		14,617.67	1,141.69	1,580.03		
Russell County	53,924.20	1,700.00	19,799.57	440.21		1,803.33	1,610.81		
Scott County	30,962.60	6,268.60	88,999.13		24,965.57				
Georgetown	11,366.50	938.28	38,369.03		8,266.84	525.70		3,624.00	
Shelby County	36,258.50	5,842.93	67,836.51	331.61	31,993.97	893.97	7,146.72	3,422.85	
Shelbyville	14,312.90	1,228.60	38,475.91	2,347.68	10,885.91	459.50		1,053.00	
Simpson County	25,514.30	1,929.87	23,126.86	1,049.44	7,022.82	805.67			
Franklin	10,007.60	1,089.00	16,534.60	412.00	2,594.05	838.00		602.35	
Spencer County	22,440.90	1,452.32	25,912.04	185.24	4,030.54	811.00	1,025.97	197.29	
Taylor County	34,759.90	1,501.50	18,894.24			1,400.00		254.00	

Franklin	10,007.60	1,089.00	16,534.60	412.00	2,594.05	838.00		602.35	
Spencer County	22,440.90	1,452.32	25,912.04	185.24	4,030.54	811.00	1,025.97	197.29	
Taylor County	34,759.90	1,501.50	18,894.24			1,400.00		254.00	

FINANCIAL REPORT FOR YEAR ENDED JUNE 30, 1942—Continued.

RECEIPTS

School District	REVENUE RECEIPTS		NON-REVENUE RECEIPTS						
	Other Sources	Total Revenue Receipts	Loans and Sale of Bonds	Sale of Property and Insurance Adjustments	Reimbursement from National Defense	Other Non-Revenue Sources Except Temporary Loans	Temporary Loans	Total Non-Revenue Receipts	Total Receipts
Perry County	$ 2,305.55	$232,489.13	$	$ 1,854.49	$ 5,927.30	$ 1,343.48	$ 10,000.00	$ 19,125.27	$ 251,614.40
Hazard	107.50	103,185.25	23,054.00			142.88	17,500.00	40,696.88	143,882.13
Pike County	4,757.15	509,732.08		5,440.00	10,267.52		39,466.67	55,174.19	564,906.27
McVeigh	221.50	17,336.62				37.50		37.50	17,374.12
Pikeville	7,000.99	74,276.16					15,500.00	15,500.00	89,776.16
Powell County		52,808.09	6,106.75	700.00	4,079.80	50.21	12,793.25	23,730.01	76,538.10
Pulaski County	163.86	181,118.45		14.10	8,702.23	42.50	6,200.00	14,958.83	196,077.28
Burnside	53.13	9,588.99	2,100.00				4,500.00	6,600.00	16,188.99
Ferguson	248.48	19,062.26	1,250.00				6,500.00	7,750.00	26,812.26
Science Hill		11,048.58	984.74		1,396.63	84.29	1,442.75	3,908.41	14,956.99
Somerset		98,002.01		1,041.87	55,493.27	2,443.41	56,500.00	115,478.55	213,480.56
Robertson County	26.00	24,779.88	620.00				3,782.15	4,402.15	29,182.03
Rockcastle County		86,112.70		253.28		275.00		528.28	86,640.98
Brodhead	81.00	15,114.17					1,400.00	1,400.00	16,514.17
Livingston	166.98	12,235.96					641.75	641.75	12,877.71
Mt. Vernon		27,372.58			854.64		2,100.00	2,954.64	30,327.22
Rowan County	1,476.74	98,580.78	2,065.56	575.00	2,846.00	12.00	5,634.44	11,133.00	109,713.78
Russell County		79,278.12		5.00	2,697.55	355.29	3,900.00	6,957.84	86,235.96
Scott County	4,070.30	155,266.20	7,053.75	905.00	9,179.35	147.97	24,900.00	42,186.07	197,452.27
Georgetown	242.00	63,332.35					4,000.00	4,000.00	67,332.35
Shelby County		153,727.06		1,661.61	2,510.36	1,090.58	14,000.00	19,262.55	172,989.61
Shelbyville	2,265.86	71,029.36							71,029.36
Simpson County	93.91	59,542.87	4,093.18		689.84	40.15	10,108.75	14,931.92	74,474.79
Franklin	118.36	32,195.96	1,900.00				3,400.00	5,300.00	37,495.96
Spencer County		56,055.30		1,025.47	1,136.14	537.54	2,000.00	4,699.15	60,754.45
Taylor County		56,809.64	18,000.00	6.00	1,722.65	45.97	10,100.00	29,874.62	86,684.26

FINANCIAL REPORT FOR YEAR ENDED JUNE 30, 1942—Continued.

RECEIPTS

School District	REVENUE RECEIPTS								
	State Per Capita	Other State Aid	Property Tax	Bank Shares	Franchise Tax	Poll Tax	Special Subdistrict Tax	Tuition	Interest on Deposits
Campbellsville	$ 10,858.50	$ 1,290.38	$ 21,032.98	$	$ 3,024.82	$ 443.00	$	$ 2,233.46	$
Todd County	34,086.80	2,772.26	27,935.46		10,574.78	1,275.97	2,026.52	1,756.00	
Guthrie	4,889.50		5,407.97		6,327.27	202.27			
Trenton	5,486.40		8,232.21	74.76	3,643.14	243.63		264.35	
Trigg County	42,418.00	1,458.81	24,240.23	54.88	1,200.00	1,350.00		4,318.35	
Cadiz	5,473.70		8,128.93	407.93	484.43	312.00			
Trimble County	19,685.00	345.85	21,015.61	61.22	963.51	1,031.01			
Union County	50,533.30	2,907.10	69,176.20	801.74	11,450.13	2,285.38		48.25	
Uniontown	8,788.40		1,060.67	59.45	318.56	315.00			
Warren County	74,104.50	6,955.96	66,110.04		26,265.16	3,495.00			
Bowling Green	39,052.50		97,472.16	2,541.51	8,164.06			1,247.45	
Washington County	37,795.20	1,488.71	34,479.83	44.05	2,957.43	1,515.71	1,049.54	1,171.47	
Springfield	9,017.00	198.00	16,171.75	1,149.31	1,647.34	334.23		850.00	
Wayne County	62,915.80	1,785.00	21,293.15		100.03	2,004.00		1,894.58	
Monticello	8,407.40		12,262.90	300.00	100.00	282.00		435.00	
Webster County	35,280.60	3,343.50	29,152.60	55.10	9,367.75	1,492.28	4,873.77		
Clay	6,045.20	133.52	5,507.56	142.00	2,025.00	600.00			
Providence	13,855.70	269.04	14,394.55	199.63	2,757.29	486.42		535.25	
Sebree	3,759.20	1,247.94	3,624.75	161.00	2,759.21	228.23		274.59	
Whitley County	96,621.60	486.00	15,207.19		21,000.00	1,071.03		661.40	
Corbin	28,562.30	888.93	37,891.28	245.00	6,675.04	2,323.40		1,000.00	
Gatliff	5,956.30		821.00	175.00					
Williamsburg	10,960.10	450.00	13,718.03	1,429.56	3,335.28	243.00		326.66	15.00
Wolfe County	47,332.90		10,470.26	181.65	4,039.17	750.00			
Woodford County	23,101.30		26,242.37		32,836.61	608.27			
Midway	5,524.50		13,209.70		4,597.58	207.98		882.00	
Versailles	10,845.80	2,385.73	24,748.59	1,300.00	2,634.89	700.00		9,109.00	

			10,470.26	181.65	4,039.17	750.00			
Woodford County	23,101.30		26,242.37		32,836.61	608.27			
Midway	5,524.50		13,209.70		4,597.58	207.98		882.00	
Versailles	10,845.80	2,385.73	24,748.59	1,300.00	2,634.89	700.00		9,109.00	

FINANCIAL REPORT FOR YEAR ENDED JUNE 30, 1942—Continued.

RECEIPTS.

School District	REVENUE RECEIPTS		NON-REVENUE RECEIPTS						
	Other Sources	Total Revenue Receipts	Loans and Sale of Bonds	Sale of Property and Insurance Adjustments	Reimbursement from National Defense	Other Non-Revenue Sources Except Temporary Loans	Temporary Loans	Total Non-Revenue Receipts	Total Receipts
Campbellsville	$	$ 38,883.14	$	$	$	$	$	$	$ 38,883.14
Todd County		80,427.79		611.99	2,583.47	403.51	7,000.00	10,598.97	91,026.76
Guthrie	358.10	17,185.11			279.51		1,000.00	1,279.51	18,464.62
Trenton		17,944.49							17,944.49
Trigg County	1,100.80	76,141.07		154.19	1,949.63		7,500.00	9,603.82	85,744.89
Cadiz		14,806.99				39.33		39.33	14,846.32
Trimble County	11.00	43,113.20		450.00		25.00	4,315.00	4,790.00	47,903.20
Union County	245.06	137,447.16		3,291.86	6,381.15	485.31	43,620.00	53,778.32	191,225.48
Uniontown	225.00	10,767.08	1,248.00			1,255.00		2,503.00	13,270.08
Warren County		176,930.66		53,652.64	6,968.25	210.67	27,000.00	87,831.56	264,762.22
Bowling Green	242.96	148,720.64		66.00		454.38		520.38	149,241.02
Washington County	58.46	80,560.40		1,129.97	731.39	626.52	9,090.00	11,577.88	92,138.28
Springfield	1,410.65	30,778.28					2,000.00	2,000.00	32,778.28
Wayne County	1,253.04	91,245.60		399.50	4,138.59		4,300.00	8,838.09	100,083.69
Monticello	679.86	22,467.16							22,467.16
Webster County		83,565.60		498.22	3,520.58	2.53	12,610.00	16,631.33	100,196.93
Clay	443.73	14,897.01	350.00					350.00	15,247.01
Providence	1,279.45	33,777.33	5,000.00		2,360.05		2,500.00	9,860.05	43,637.38
Sebree	32.58	12,087.50			887.61			887.61	12,975.11
Whitley County	2,541.37	137,588.59	11,158.83				16,541.17	27,700.00	165,288.59
Corbin	3,268.26	80,854.21		12,500.00	2,539.35			15,039.35	95,893.56
Gatliff	1,226.17	8,178.47							8,178.47
Williamsburg	246.45	30,724.08					1,500.00	1,500.00	32,224.08
Wolfe County	1,001.77	63,775.75	5,043.33		1,254.11	67.89		6,365.33	70,141.08
Woodford County	17,818.19	100,606.74		314.98			11,500.00	11,814.98	112,421.72
Midway	39.10	24,460.86					2,700.00	2,700.00	27,160.86
Versailles	784.33	52,508.34			22.03	37.00	4,966.67	5,025.70	57,534.04

FINANCIAL REPORT FOR YEAR ENDED JUNE 30, 1942—Continued

Disbursements

School District	GENERAL CONTROL										
	Salary of Supt.	Salary of Asst. Supt.	Salary of Clerks and Stenographers	Office Supplies and Equipment	Other Expense of Educational Admin.	School Board Per Diem and Expense	Cost of Surety Bonds and Expense of Officials	Operation and Maintenance of Administrative Offices	Cost of Census Enumeration	Other Expenses of Business Administration	Total
Adair County	$ 1,999.92	$	$	$ 111.63	$ 418.75	$ 445.00	$	$ 73.62	$	$ 18.61	$ 3,067.53
Columbia	2,200.00			92.98	107.10		5.00			3.25	2,408.33
Allen County	1,800.00		238.00	119.76	408.01	500.00	7.50			119.25	3,192.52
Scottsville	2,325.00			38.95	31.48		30.00	25.82		39.00	2,490.25
Anderson County	2,274.92			17.52	353.32	500.00	10.00			16.00	3,171.76
Lawrenceburg	2,340.00						30.00	635.49		48.22	3,053.71
Ballard County	2,100.00			36.17	204.47	500.00	122.00	101.32		123.86	3,187.82
Barren County	2,400.00		775.00	275.22	341.42	375.00	28.00	5.15			4,199.79
Cave City	1,800.00				75.96		20.00	9.90		70.93	1,976.79
Glasgow	2,995.00		168.00	26.54	199.34					146.41	3,535.29
Bath County	2,400.00		1,000.00	68.39	227.76	500.00		58.25		110.00	4,364.40
Sharpsburg	2,000.00							300.00		28.26	2,328.26
Bell County	2,400.00		1,425.00	140.73	994.70	425.00	50.00			440.00	5,875.43
Lone Jack	2,155.00			24.10	115.31		67.20	85.71			2,447.32
Middlesboro	4,500.00		1,800.00		1,111.60		116.80			600.00	8,128.40
Pineville	2,750.00		715.00	55.87	86.75	110.00	64.40			838.40	4,620.42
Boone County	2,411.71		175.00	43.83		420.00		156.12			3,206.66
Walton	1,800.00			91.75		72.80	30.00	50.60			2,045.15
Bourbon County	2,280.00		990.00	97.05	397.37	250.00	28.50				4,042.92
Paris	4,050.00		480.00	224.61	622.13		110.00	38.00	30.00	10.00	5,564.74
Boyd County	3,600.00		1,200.00	183.60	216.43	500.00	89.00			125.75	5,914.78
Ashland	4,200.00	2,500.00	3,242.45	400.00	436.82	286.00	100.00			364.73	11,530.00
Catlettsburg	2,820.00		228.00	187.16			62.00	371.05			3,668.21
Fairview	1,920.00		225.00	17.84	51.31		5.80	27.35		430.94	2,678.24

Ashland	4,200.00	2,500.00	3,242.45	400.00	436.82	286.00	100.00				
Catlettsburg	2,820.00		228.00	187.16			62.00	371.05		364.73	11,530.00
Fairview	1,920.00		225.00	17.84	51.31		5.80	27.35		430.94	3,668.21
											2,678.24

FINANCIAL REPORT FOR YEAR ENDED JUNE 30, 1942—Continued

Disbursements

School District	INSTRUCTION									
	Salaries of Supervisors and Principals		Supplies and Other Expenses of Supervisors and Principals		Salaries of Teachers				Educational Supplies	
					Elementary		High School			
	Elem.	H. S.	Elem.	H. S.	Men	Women	Men	Women	Elem.	H. S.
Adair County	$	$	$ 4.00	$	$ 13,258.34	$ 42,868.70	$ 3,924.72	$ 3,702.73	$ 57.87	$ .80
Columbia		1,741.50				5,880.15	4,542.50	4,659.17	12.58	74.29
Allen County		4,051.80			9,234.17	27,023.62	4,242.42	4,063.85	374.58	164.12
Scottsville	710.70	1,260.00			428.00	5,483.95	1,105.40	4,876.40	24.67	162.57
Anderson County		3,324.60			2,872.55	20,904.44	2,749.95	3,967.20	77.34	38.17
Lawrenceburg	777.60	2,541.00			743.40	5,920.20	1,041.30	2,865.60	121.34	120.11
Ballard County					1,247.04	26,669.36	13,951.97	9,269.87		
Barren County		1,316.89			14,177.29	50,192.32	8,234.71	6,536.00	148.91	230.23
Cave City					705.12	4,563.00	2,142.50	2,531.00		75.42
Glasgow		3,127.70	24.74	115.21	1,705.50	15,373.45	6,574.70	13,558.06	30.32	282.53
Bath County		4,123.25	68.94	76.06	2,411.77	27,696.12	2,646.29	5,717.91	95.80	107.35
Sharpsburg	727.20				702.90	2,792.70	390.95	1,844.93	12.00	5.32
Bell County		4,917.95	104.59	399.00	39,406.31	62,054.89	7,271.31	8,568.54		
Lone Jack	990.00	1,170.00				7,755.30	1,950.00	2,819.25		25.57
Middlesboro	4,365.00	3,243.00			4,532.60	44,163.38	14,476.28	15,180.12	414.42	241.54
Pineville	1,084.00	4,088.50	7.60	31.35		11,365.50	7,194.75	6,873.35	52.74	44.45
Boone County	3,750.90	5,593.04			1,520.07	20,578.09	4,557.47	10,694.13	33.57	87.57
Walton					1,006.56	6,833.48	2,235.25	2,053.73	145.54	213.03
Bourbon County	3,516.12	7,352.35			1,750.39	32,787.98	8,779.40	15,409.48	453.72	645.09
Paris		2,250.00				22,462.50	6,587.50	22,943.75	840.77	1,232.02
Boyd County	3,189.50	2,121.50			1,794.15	31,362.91	5,763.50	9,492.75	44.25	39.82
Ashland	16,739.74	9,163.22	117.53	2,335.45	1,639.57	114,035.69	27,865.54	87,973.28	1,013.38	1,162.36
Catlettsburg	3,823.50				2,403.50	16,289.61	4,896.00	4,867.01	201.44	335.74
Fairview	482.39				1,283.36	13,375.51	862.03	2,551.27	99.32	

FINANCIAL REPORT FOR YEAR ENDED JUNE 30, 1942—Continued

Disbursements

School District	INSTRUCTION					OPERATION OF SCHOOL PLANT					
	School Libraries and Supplementary Books		Other Expenses of Instruction		Total	Wages of Janitors and Engineers	Operation Supplies	Fuel	Water, Light and Power	Other Operation Expense	Total
	Elem.	H. S.	Elem.	H. S.							
Adair County	$ 25.50	$235.59	$	$	$ 64,078.25	$ 85.68	$ 179.07	$ 823.42	$ 191.65	$	$ 1,279.82
Columbia	56.93	261.73	23.47	49.08	17,301.40	600.00	209.41	595.27	453.37		1,858.05
Allen County	130.13	29.85			49,314.54	495.00	26.06	1,162.40	652.66		2,336.12
Scottsville	69.04	144.44			14,265.17	966.31	294.34	1,009.21	645.48		2,915.34
Anderson County	252.30	67.65	106.05	92.72	34,452.97	95.50	425.37	893.99	69.25		1,484.11
Lawrenceburg	67.68	5.00			14,203.23	1,310.00	266.02	1,298.26	514.73		3,389.01
Ballard County		415.38	123.25	626.28	52,303.15	1,949.45	271.55	2,713.39	211.13		5,145.52
Barren County		175.07			81,011.42	770.00	214.41	2,318.81	703.10		4,006.32
Cave City	45.80	77.49			10,140.33	421.05	103.11	451.46	315.34		1,290.96
Glasgow	34.75	474.71		95.88	41,397.55	1,695.00	483.35	1,530.94	794.81		4,504.10
Bath County	151.82	24.58	65.82	65.64	43,251.35	1,865.00	375.57	1,844.25	1,805.51		5,890.33
Sharpsburg	50.00	25.00		40.21	6,591.21	285.00	39.95	316.43	62.18	5.50	709.06
Bell County		41.88	659.57	400.32	123,824.36	1,011.50		2,538.85			3,550.35
Lone Jack		26.25			14,736.37	1,195.00	106.80	222.75	134.11		1,658.66
Middlesboro	513.99			33.35	87,163.68	5,391.00	931.84	1,785.51	1,955.73	320.00	10,384.08
Pineville	39.00	126.50	7.60	86.88	31,002.22	1,952.50	387.13	833.97	1,340.73	145.15	4,659.48
Boone County	299.45	418.10			47,532.39	2,896.50	345.22	2,057.95	1,195.60		6,495.27
Walton	55.24	146.00		39.00	12,727.83	1,224.00	141.74	569.60	373.42		2,308.76
Bourbon County	290.25	661.94	63.72		71,710.44	2,935.00	1,655.42	2,289.44	1,415.29		8,295.15
Paris	83.71	225.59	111.46	109.78	56,847.08	2,954.48	257.54	2,848.86	1,706.26	361.85	8,128.99
Boyd County	111.27	300.62	104.37	281.89	54,606.53	213.27	217.54	1,449.69	519.02	34.92	2,434.44
Ashland		1,368.45		848.19	264,262.40	11,286.77	1,354.30	6,962.34	9,880.67	1,822.67	31,306.75
Catlettsburg	40.31	274.53		66.72	33,198.36	1,500.00	157.20	1,002.01	603.07	247.83	3,510.11
Fairview					18,653.88	1,285.00	187.11	264.97	241.94	10.00	1,989.02

[illegible]	.....	1,368.45	.....	848.19	264,262.40	11,286.77	1,354.30	6,962.34	9,880.67	1,822.67	31,306.75
Catlettsburg	40.31	274.53	.....	66.72	33,198.36	1,500.00	157.20	1,002.01	603.07	247.83	3,510.11
Fairview	.....	.....	.....	.....	18,653.88	1,285.00	187.11	264.97	241.94	10.00	1,989.02

FINANCIAL REPORT FOR YEAR ENDED JUNE 30, 1942—Continued

Disbursements

School District	MAINTENANCE OF SCHOOL PLANT			FIXED CHARGES				AUXILIARY AGENCIES			
	Upkeep of Grounds, Repair of Bldgs. & Service Systems	Repair & Replacement of Furniture and Equipm't	Total	Insurance Premiums	Rent	Contributions and Contingencies	Total	Promotion of Health	Cost of School Athletics and Playgrounds	Enforced Attendance	Transportation of Pupils
Adair County	$ 415.41	$ 8.00	$ 423.41	$.....	$ 72.75	$.....	$ 72.75	$ 284.37	$.....	$1,246.27	$ 811.85
Columbia	376.39	145.97	522.36	383.66	.....	.....	383.66	100.00	.....	200.00	.....
Allen County	2,781.78	100.00	2,881.78	200.00	70.00	10.00	280.00	375.00	.....	1,200.00	12,304.19
Scottsville	16.93	83.00	99.93	367.52	.....	10.00	377.52	130.00	.....	180.00	479.00
Anderson County	1,860.51	306.10	2,166.61	564.30	472.00	.....	1,036.30	.....	.....	1,123.50	7,034.31
Lawrenceburg	1,493.38	115.41	1,608.79	2,279.99	60.00	.....	2,339.99	.....	32.00	190.00	.....
Ballard County	3,645.33	.....	3,645.33	1,856.37	.....	.....	1,856.37	500.00	.....	902.58	12,034.97
Barren County	2,553.70	71.70	2,625.40	1,112.58	.....	50.00	1,162.58	999.96	.....	1,417.99	12,232.43
Cave City	518.92	338.10	857.02	847.36	.....	.....	847.36	50.00	.....	249.99	972.74
Glasgow	175.74	205.17	380.91	291.27	.....	.....	291.27	400.00	.....	1,307.80	.....
Bath County	893.13	308.48	1,201.61	2,388.52	80.00	.....	2,468.52	87.50	.....	1,070.00	20,542.07
Sharpsburg	119.26	3.04	122.30	102.79	.....	.....	102.79	.....	.....	200.00	4,440.60
Bell County	1,914.42	1,077.71	2,992.13	783.16	121.00	.....	904.16	500.00	429.24	2,313.75	10,503.95
Lone Jack	116.93	280.00	396.93	92.73	.....	.....	92.73	.....	.....	165.00	738.36
Middlesboro	2,619.57	801.23	3,420.80	184.74	.....	.....	184.74	1,252.93	416.73	1,310.00	.....
Pineville	1,300.93	19.15	1,320.08	.....	4.75	.....	4.75	150.00	173.56	720.00	202.80
Boone County	1,410.69	468.38	1,879.07	1,294.66	.....	.....	1,294.66	.....	.....	1,204.55	29,395.15
Walton	611.42	235.69	847.11	369.86	.....	.....	369.86	.....	.....	196.85	1,950.74
Bourbon County	3,425.95	235.35	3,661.30	1,571.72	294.70	1,554.20	3,420.62	.....	192.59	1,375.00	32,888.98
Paris	2,461.90	1,711.02	4,172.92	2,101.66	.....	.....	2,101.66	31.05	728.51	500.00	.....
Boyd County	1,358.54	195.87	1,554.41	482.31	.....	39.00	521.31	.....	53.68	1,440.00	18,230.98
Ashland	10,709.25	1,594.87	12,304.12	6,209.44	.....	.....	6,209.44	1,477.20	1,608.68	1,129.99	.....
Catlettsburg	668.39	309.90	978.29	372.19	.....	12.00	384.19	.....	100.00	941.85	183.40
Fairview	234.17	.....	234.17	398.74	.....	.....	398.74	.....	60.00	1,048.45	.....

FINANCIAL REPORT FOR YEAR ENDED JUNE 30, 1942—Continued

Disbursements

School District	AUXILIARY AGENCIES				Total Current Expenses	TRANSFER OF TUITION			CAPITAL OUTLAY			
	School Lunch Service	Other Auxiliary Agencies	National Defense	Total		Elementary Tuition Paid Other Districts	High School Tuition Paid Other Districts	Total	New Grounds and New Buildings	New Furniture and New Equipment	Alteration of Old Buildings	Total
Adair County	$	$	$	$ 2,342.49	$ 71,264.25	$ 39.20	$ 2,581.23	$ 2,620.43	$ 1,826.20	$ 1.45	$ 149.37	$ 1,977.02
Columbia		132.00	2,312.93	2,744.93	25,218.73				935.52	229.46		1,164.98
Allen County	92.48			13,971.67	71,976.63				5,154.43	1,581.66	1,518.36	8,254.45
Scottsville				789.00	20,937.21		225.00	225.00		165.03	42.98	208.01
Anderson County				8,157.81	50,469.56	563.02		563.02		2,647.19		2,647.19
Lawrenceburg				222.00	24,816.73				2,000.00			2,000.00
Ballard County			2,435.36	15,872.91	82,011.10				1,970.35	4,466.32		6,436.67
Barren County		399.96		15,050.34	108,055.85		4,462.40	4,462.40	8,923.05	724.89		9,647.94
Cave City				1,272.73	16,385.19		67.50	67.50	3,277.79	905.29		4,183.08
Glasgow		12.00		1,719.80	51,828.92				133.37	632.75	33.52	799.64
Bath County	30.67	1,358.68	1,366.49	24,455.41	81,631.62	613.36	775.00	1,388.36	7,704.92	833.27		8,538.19
Sharpsburg				4,640.60	14,494.22		118.00	118.00	776.50	9.00		785.50
Bell County		213.58	784.83	14,745.35	151,891.78				6.43	1,422.66	691.55	2,120.64
Lone Jack		167.36		1,070.72	20,402.73							
Middlesboro			375.00	3,354.66	112,636.36					257.20		257.20
Pineville			1,531.44	2,777.80	44,384.75		88.92	88.92	5,780.00	537.58	3,548.27	9,865.85
Boone County			658.52	31,258.22	91,666.27		250.00	250.00	9,247.43	937.48		10,184.91
Walton				2,147.59	20,446.30	400.00	311.50	711.50				
Bourbon County	710.94	805.62	3,913.76	39,886.89	131,017.32	2,500.00	2,220.00	4,720.00	10,130.78	1,755.80	48.72	11,935.30
Paris		10.00		1,269.56	78,084.95				2,617.14			2,617.14
Boyd County			1,199.10	20,923.76	85,955.23	1,021.00		1,021.00	1,844.99	1,805.85	1,946.00	5,596.84
Ashland		2,863.37	75,935.74	83,014.98	408,627.69				3,000.00	1,236.22		4,236.22
Catlettsburg				1,225.25	42,964.41	168.10	335.50	503.60				
Fairview				1,108.45	25,062.50		3,041.67	3,041.67	3,000.00	390.79		3,390.79

Catlettsburg				1,225.25	42,964.41	168.10	335.50	503.60	3,000.00	1,236.22		4,236.22
Fairview				1,108.45	25,062.50		3,041.67	3,041.67	3,000.00	390.79		3,390.79

FINANCIAL REPORT FOR YEAR ENDED JUNE 30, 1942—Continued

Disbursements

School District	DEBT SERVICE						Balance July 1, 1941	Balance July 1, 1942	Total Liabilities
	Redemption of Serial or Funding Bonds and Loans from Current Funds	Interest on Indebtedness From Current Funds	Transfers to Sinking Fund	Refunds	Payment of Temporary Loans	Total			
Adair County	$	$	$	$	$	$	$20,348.99	$24,297.04	$
Columbia		72.50			2,500.00	2,572.50	572.26	9.71	2,500.00
Allen County		581.25		23.62	2,000.00	2,604.87	1,251.70	—127.95	59,127.95
Scottsville	2,400.00	132.90	3,000.00	10.50	3,700.00	9,243.40	596.64	626.56	27,500.00
Anderson County			9,800.00			9,800.00	7,739.13	8,586.43	10,000.00
Lawrenceburg	425.00					425.00	6,351.87	5,810.24	6,000.00
Ballard County	2,000.00	1,048.17		25.70	8,125.00	11,198.87	2,825.88	6,222.41	12,000.00
Barren County	630.00	1,757.33			14,000.00	16,387.33	678.95	241.25	60,000.00
Cave City		101.53			3,500.00	3,601.53	3,177.83	67.91	1,000.00
Glasgow	8,800.00	3,156.35				11,956.35	8,612.74	8,455.02	65,500.00
Bath County	1,300.00	4,580.13			11,300.00	17,180.13	223.80	36.18	167,667.69
Sharpsburg		312.50			3,500.00	3,812.50	78.44	287.19	5,296.40
Bell County	17,055.80	3,249.40			17,850.00	38,155.20	314.16	579.72	63,272.06
Lone Jack	1,000.00	142.50	1,500.00		4,925.00	7,567.50	653.70	633.25	6,017.45
Middlesboro		180.00	8,271.77		10,000.00	18,451.77	3,506.67	4,166.25	164,000.00
Pineville		121.66	5,925.85		3,933.34	9,980.85	579.67	1,559.92	81,907.70
Boone County	2,000.00		6,709.08	71.01	30,000.00	38,780.09	783.28	(O.D.) 21.62	138,021.62
Walton	1,640.00	170.00			4,200.00	6,010.00	253.41	24.18	4,000.00
Bourbon County	11,250.00	118.23			6,000.00	17,368.23	7,443.94	—209.05	165,455.83
Paris							9,869.61	9,377.52	86,000.00
Boyd County	1,111.00				3,300.00	4,411.00	145.02	1,396.88	23,000.00
Ashland	22,689.43	4,129.46			25.00	26,843.89	1,074.95		655,975.00
Catlettsburg	1,820.00	136.25	3,970.00		5,800.00	11,726.25	172.39	708.89	36,500.00
Fairview		13.33	2,445.36		1,000.00	3,458.69	91.86	399.96	58,089.19

FINANCIAL REPORT FOR YEAR ENDED JUNE 30, 1942—Continued

Disbursements

School District	GENERAL CONTROL										
	Salary of Supt.	Salary of Asst. Supt.	Salary of Clerks and Stenographers	Office Supplies and Equipment	Other Expense of Educational Admin.	School Board Per Diem and Expense	Cost of Surety Bonds and Expense of Officials	Operation and Maintenance of Administrative Offices	Cost of Census Enumeration	Other Expenses of Business Administration	Total
Boyle County	$ 2,400.00	$	$	$ 42.61	$ 67.70	$ 500.00	$ 64.00	$	$	$ 105.35	$ 3,179.66
Danville	3,602.10		1,000.77	193.11	159.44	9.60				155.43	5,120.45
Bracken County	2,100.00		25.00	54.47	79.76	800.00	60.00			477.50	3,596.73
Augusta	2,190.00		103.00	35.35	98.60		26.60	406.84		1,002.14	3,862.53
Breathitt County	2,600.00		1,400.00		695.65	483.30	95.05	466.44		396.36	6,136.80
Jackson	1,800.00		840.00	100.00	250.00					300.00	3,290.00
Breckenridge Co.	1,650.00		40.00	70.23	631.60	476.00	74.00				2,941.83
Cloverport	1,999.92			66.60	100.53		24.75			96.87	2,288.67
Bullitt County	1,796.00		885.00	77.55	91.58	500.00	64.00				3,414.13
Lebanon Jct.	1,800.00						15.00			229.00	2,044.00
Butler County	1,800.00		90.00	143.36	408.50	500.00	28.00		4.00	2.50	2,976.36
Caldwell County	1,877.25		477.68	243.47	381.99	505.00	22.80	23.86		7.85	3,539.90
Fredonia	2,040.00		85.20		334.68	5.00	17.50		10.55	51.18	2,544.11
Princeton	2,700.00		799.25		94.80					297.09	3,891.14
Calloway County	2,100.00		600.00	91.95	545.46	500.00	20.00			39.13	3,896.54
Murray	1,800.00		675.00	11.02	22.65	28.57	107.20	43.73		91.90	2,780.07
Campbell County	2,400.00				80.23	500.00		3.00		150.23	3,133.46
Bellevue	4,000.00		1,449.50	111.19	290.73	505.00	6.40			136.78	6,499.60
Cold Spring	1,680.00		129.00	26.28	29.00		25.00	14.97		112.33	2,016.58
Dayton	5,000.00		1,451.25	181.26	368.73	656.94	25.00	6.30	32.50	11.23	7,733.21
Fort Thomas	5,000.00		1,600.00	83.62	60.92		125.00			327.64	7,197.18
Newport	4,500.00		1,280.00	308.70	569.95	23.32	55.00	259.93		3,576.27	10,573.17
Silver Grove	2,100.00						30.00			396.08	2,526.08
Southgate	2,055.36						43.09	195.94	128.64	385.92	2,808.95
Carlisle County	1,794.00		21.00	9.99	98.58	500.00				1.00	2,424.57

Southgate	2,055.36						30.00			396.08	2,526.08
							43.09	195.94	128.64	385.92	2,808.95
Carlisle County	1,794.00		21.00	9.99	98.58	500.00				1.00	2,424.57

FINANCIAL REPORT FOR YEAR ENDED JUNE 30, 1942—Continued

Disbursements

School District	INSTRUCTION									
	Salaries of Supervisors and Principals		Supplies and Other Expenses of Supervisors and Principals		Salaries of Teachers				Educational Supplies	
					Elementary		High School			
	Elem.	H. S.	Elem.	H. S.	Men	Women	Men	Women	Elem.	H. S.
Boyle County	$ 2,862.23	$ 4,365.00	$	$	$	$ 26,272.24	$ 10,084.35	$ 8,248.69	$ 146.80	$ 42.50
Danville	3,122.57	4,072.72			1,279.96	28,868.14	12,229.92	19,734.94	513.91	925.66
Bracken County		4,948.20			2,331.01	18,695.26	7,365.80	8,818.61	45.97	438.52
Augusta					5,882.19	2,910.65	2,308.92		355.05	
Breathitt County	1,707.15	2,127.37			31,831.89	43,017.27	6,195.45	7,445.46		
Jackson						5,843.47	3,398.47	1,800.00	30.00	30.00
Breckenridge County		3,866.15	30.45	185.88	8,195.72	34,199.06	10,442.33	12,597.33	403.76	427.49
Cloverport					457.25	4,359.27	1,769.50	2,585.65	53.53	459.90
Bullitt County	5,922.24	3,088.00			3,019.68	27,634.56	4,568.88	7,370.94	13.95	99.19
Lebanon Junction		1,350.00				4,941.23		3,271.75	9.05	63.77
Butler County		2,127.25			14,048.31	30,007.42	2,991.40	5,452.86	162.84	126.81
Caldwell County		1,631.75			4,656.20	11,392.33	2,394.79	2,417.08		
Fredonia				3.65		1,285.10	783.45	830.75	3.37	235.10
Princeton	1,004.40	3,168.00		12.68		12,209.77	7,549.52	10,668.56	10.29	376.00
Calloway County		6,480.75			1,546.04	27,558.69	9,975.13	11,281.92	106.50	175.91
Murray		3,044.36				10,078.82	8,814.88	8,438.21	34.11	79.02
Campbell County	5,684.50	3,672.00		79.59	3,796.60	19,012.04	10,884.20	7,023.36	31.07	96.28
Bellevue	1,725.00	3,000.00			2,894.95	24,695.14	15,903.23	10,382.48	294.97	550.50
Cold Spring						3,637.87	1,112.40	1,249.20	91.42	92.92
Dayton	3,340.00	6,340.00	52.45	121.56	3,898.75	23,937.50	14,655.00	14,441.00	339.75	1,222.19
Fort Thomas	6,600.00	3,250.00	506.56	641.79	1,100.13	34,818.33	28,021.87	33,153.17	478.54	708.21
Newport	31,591.05	2,925.00	1,097.57	1,635.49	6,425.75	117,618.77	15,344.00	43,873.12	369.62	463.75
Silver Grove						2,730.50	1,117.80	1,800.00	22.23	86.37
Southgate						5,490.80		1,296.00	28.47	25.32
Carlisle County	991.85	3,096.82			519.29	15,245.69	6,165.60	6,845.35	9.20	

FINANCIAL REPORT FOR YEAR ENDED JUNE 30, 1942—Continued

Disbursements

School District	INSTRUCTION					OPERATION OF SCHOOL PLANT					
	School Libraries and Supplementary Books		Other Expenses of Instruction		Total	Wages of Janitors and Engineers	Operation Supplies	Fuel	Water, Light and Power	Other Operation Expense	Total
	Elem.	H. S.	Elem.	H. S.							
Boyle County	$ 305.98	$ 454.14	$	$ 196.79	$ 52,978.72	$ 2,318.39	$ 246.50	$ 1,809.50	$ 909.04	$	$ 5,283.43
Danville	222.52	418.04	6.85	194.11	71,589.34	3,198.12	986.70	3,796.90	2,247.39	.....	10,229.11
Bracken County	39.00	208.69	.....	.....	42,891.06	2,809.50	606.31	2,197.36	1,378.80	.....	6,991.97
Augusta	99.98	108.81	.....	25.00	11,690.60	900.00	113.78	544.86	431.60	.....	1,990.24
Breathitt County	390.00	433.36	731.39	939.53	94,818.87	832.00	274.01	2,413.19	667.34	.....	4,186.54
Jackson	50.00	120.00	30.00	.....	11,301.94	600.00	75.00	287.00	350.00	.....	1,312.00
Breckinridge County	64.81	184.31	.....	.....	70,597.29	1,712.76	266.43	2,561.75	951.33	.....	5,492.27
Cloverport	56.19	100.44	97.30	98.52	10,037.55	550.00	141.90	252.67	280.88	34.84	1,260.29
Bullitt County	78.00	421.12	.....	.....	52,216.56	2,016.30	.....	1,871.72	743.07	.....	4,631.09
Lebanon Junction	46.23	97.71	.....	.....	9,779.74	525.50	137.34	277.58	169.81	.....	1,110.23
Butler County	93.81	.....	.....	6.50	55,017.20	710.00	475.46	1,202.11	658.22	80.34	3,126.13
Caldwell County	.....	.....	.....	.....	22,492.15	.....	11.20	594.48	.....	.....	605.68
Fredonia	.....	9.50	.....	.....	3,150.92	161.30	.....	42.99	62.93	.93	268.15
Princeton	200.61	629.74	208.00	692.77	36,730.34	1,284.70	675.91	556.22	723.12	64.89	3,304.84
Calloway County	620.44	300.00	.....	.....	58,045.38	.....	667.18	2,759.45	462.98	.....	3,889.61
Murray	203.31	169.23	24.57	42.22	30,928.73	1,826.30	297.05	1,194.16	569.98	390.00	4,277.49
Campbell County	102.50	350.00	30.00	544.51	51,306.65	4,560.00	688.28	2,100.28	2,870.84	250.76	10,470.16
Bellevue	174.29	562.44	121.34	379.43	60,683.77	7,450.05	613.08	805.21	2,362.95	82.26	11,313.55
Cold Spring	136.74	128.16	.....	76.18	6,524.89	641.18	82.63	215.32	171.12	69.20	1,179.45
Dayton	107.55	458.03	6.90	368.36	69,289.04	6,440.16	529.86	1,086.68	2,198.00	505.94	10,760.64
Fort Thomas	328.48	842.05	.....	396.41	110,845.54	8,843.50	2,164.14	3,221.86	4,248.47	520.27	18,998.24
Newport	1,549.79	675.18	66.51	95.14	223,730.74	22,833.99	1,985.16	4,233.44	6,116.82	101.00	35,270.41
Silver Grove	39.00	10.10	20.00	180.00	6,006.00	1,230.00	113.10	572.54	122.75	.....	2,038.39
Southgate	14.28	7.13	.....	.....	6,862.00	1,550.00	46.50	444.89	242.64	.....	2,284.03
Carlisle County	54.69	61.39	.....	61.33	33,051.21	1,271.50	358.22	1,837.98	836.64	274.26	4,578.60

Southgate	14.28	7.13	.....	.....	6,862.00	1,550.00	46.50	444.89	242.64	.....	2,038.39
Carlisle County	54.69	61.39	.....	61.33	33,051.21	1,271.50	358.22	1,837.98	836.64	274.26	4,578.60

FINANCIAL REPORT FOR YEAR ENDED JUNE 30, 1942—Continued

Disbursements

School District	MAINTENANCE OF SCHOOL PLANT			FIXED CHARGES				AUXILIARY AGENCIES			
	Upkeep of Grounds, Repair of Bldgs. & Service Systems	Repair & Replacement of Furniture and Equipm't	Total	Insurance Premiums	Rent	Contributions and Contingencies	Total	Promotion of Health	Cost of School Athletics and Playgrounds	Enforced Attendance	Transportation of Pupils
Boyle County	$ 1,469.13	$ 58.82	$ 1,527.95	$ 360.75	$.....	$.....	$ 360.75	$.....	$.....	$ 1,950.00	$ 9,554.14
Danville	2,704.86	758.64	3,463.50	637.68	.....	36.00	673.68	.....	.....	1,113.27	.....
Bracken County	645.92	3.76	649.68	1,773.31	.....	.....	1,773.31	.....	.....	1,200.00	20,004.71
Augusta	453.13	.....	453.13	398.94	.....	.....	398.94	.....	81.25	101.85	569.68
Breathitt County	576.21	277.57	853.78	419.21	1,291.98	220.00	1,931.19	200.00	.....	.....	10,080.87
Jackson	100.00	70.00	170.00	130.00	.....	.....	130.00	.....	.....	840.00	.....
Breckinridge County	1,390.79	706.15	2,096.94	916.59	180.00	.....	1,096.59	230.00	.....	1,260.00	10,357.87
Cloverport	267.84	104.06	371.90	428.59	.....	40.00	468.59	.....	6.41	200.00	540.00
Bullitt County	2,304.41	879.53	3,183.94	293.86	.....	.....	293.86	.....	.....	1,798.00	16,824.00
Lebanon Junction	107.41	45.25	152.66	103.50	.....	.....	103.50	.....	.....	484.44	.....
Butler County	1,373.81	1,185.62	2,559.43	330.00	.....	.....	330.00	720.00	.....	1,325.00	4,146.21
Caldwell County	939.25	613.12	1,552.37	854.85	242.00	.....	1,096.85	300.00	.....	1,197.00	8,572.90
Fredonia	45.74	16.81	62.55	72.56	.....	.....	72.56	50.00	.....	50.00	367.25
Princeton	709.94	600.39	1,310.33	967.47	.....	.....	967.47	200.00	.....	900.00	.....
Calloway County	1,904.41	244.10	2,148.51	1,499.66	.....	.....	1,499.66	250.00	.....	1,320.00	14,627.17
Murray	873.13	706.32	1,579.45	613.22	.....	.....	613.22	100.00	13.32	689.40	.....
Campbell County	4,360.95	152.39	4,513.34	1,401.43	.....	10.00	1,411.43	.....	.....	1,800.00	24,789.58
Bellevue	2,668.17	1,017.44	3,685.61	509.51	.....	.....	509.51	1,256.69	.....	1,763.36	463.89
Cold Spring	279.41	22.50	301.91	137.50	.....	.....	137.50	.....	31.12	120.00	.....
Dayton	1,037.42	798.06	1,835.48	838.26	.....	.....	838.26	361.70	113.03	295.30	.....
Fort Thomas	3,887.97	869.17	4,757.14	1,566.26	.....	23.00	1,589.26	2,717.10	297.15	1,320.00	720.26
Newport	5,518.62	2,382.99	7,901.61	1,279.92	315.00	5.00	1,599.92	2,465.80	224.49	2,369.96	.....
Silver Grove	744.06	68.99	813.05	158.00	25.00	.....	183.00	83.69	144.00	.....	.....
Southgate	243.88	235.85	479.73	54.83	50.00	.....	104.83	2.05	7.67	257.28	.....
Carlisle County	597.38	241.09	838.47	1,160.28	.....	300.00	1,460.28	458.27	.....	1,056.01	7,994.19

FINANCIAL REPORT FOR YEAR ENDED JUNE 30, 1942—Continued

Disbursements

School District	AUXILIARY AGENCIES				Total Current Expenses	TRANSFER OF TUITION			CAPITAL OUTLAY			
	School Lunch Service	Other Auxiliary Agencies	National Defense	Total		Elementary Tuition Paid Other Districts	High School Tuition Paid Other Districts	Total	New Grounds and New Buildings	New Furniture and New Equipment	Alteration of Old Buildings	Total
Boyle County	$.....	$ 1,450.00	$ 2,382.00	$15,336.14	$ 78,666.65	$.....	$ 2,002.50	$ 2,002.50	$ 6,428.49	$ 5,352.45	$.....	$11,780.94
Danville	.....	200.49	1,728.52	3,042.28	94,118.36	.....	.....	.....	6,000.00	2,035.96	.....	8,035.96
Bracken County	109.72	.....	661.98	21,976.41	77,879.16	.....	803.75	803.75	.....	132.75	.....	132.75
Augusta	.....	.....	.....	752.78	19,148.22	.....	233.75	233.75	.....	.....	.....	.....
Breathitt County	.....	.....	879.78	11,160.65	119,087.83	191.69	.....	191.69	1,071.62	.....	1,069.37	2,140.99
Jackson	.....	.....	.....	840.00	17,043.94	.....	36.00	36.00	50.00	.....	.....	50.00
Breckenridge Co.	138.90	.....	4,049.13	16,035.90	98,260.82	.....	.....	.....	10,073.84	387.94	.....	10,461.78
Fredonia	.....	.....	2,056.25	2,523.50	8,621.79	.....	.....	.....	.....	472.61	191.86	664.47
Bullitt County	.....	.....	969.23	19,591.23	83,330.81	165.10	1,033.97	1,199.07	666.20	505.61	518.34	1,690.15
Lebanon Junction	.....	.....	.....	484.44	13,674.57	218.16	278.78	496.94	.....	.....	.....	.....
Butler County	.....	.....	758.24	6,949.45	70,958.57	.....	.....	.....	220.25	2,016.22	.....	2,236.47
Caldwell County	.....	.....	3,610.80	13,680.70	42,967.65	.....	144.00	144.00	.....	545.38	.....	545.38
Fredonia	.....	.....	2,056.25	2,523.50	8,621.79	.....	27.00	27.00	2,331.53	174.42	.....	2,505.95
Princeton	.....	.....	3,026.97	4,126.97	50,331.09	.....	.....	.....	929.19	3,067.32	256.96	4,253.47
Calloway County	150.00	.....	2,189.82	18,536.99	88,016.69	2,332.23	3,640.50	5,972.73	5,018.66	306.27	.....	5,324.93
Murray	.....	68.48	.....	871.20	41,050.16	675.00	.....	675.00	1,843.00	1,227.66	84.22	3,154.88
Campbell County	.....	.....	158.23	26,747.81	97,582.85	882.88	798.78	1,681.66	.....	1,138.58	.....	1,138.58
Bellevue	10.20	28.80	.....	3,522.94	86,214.98	.....	.....	.....	.....	781.65	1,984.76	2,766.41
Cold Spring	.....	.....	.....	151.12	10,311.45	.....	.....	.....	.....	337.09	.....	337.09
Dayton	236.28	166.47	.....	1,172.78	91,629.41	.....	.....	.....	2,651.36	229.74	142.56	3,023.66
Fort Thomas	.....	.....	.....	5,054.51	148,441.87	.....	.....	.....	5,000.00	2,767.77	738.74	8,506.51
Newport	.....	.....	.....	5,060.25	284,136.10	292.50	2,781.25	3,073.75	.....	929.67	151.00	1,080.67
Silver Grove	.....	.....	.....	227.69	11,794.21	.....	.....	.....	8,315.55	737.55	.....	9,053.10
Southgate	.....	.....	.....	267.00	12,806.54	.....	3,297.50	3,297.50	2,000.00	109.70	.....	2,109.70
Carlisle County	.....	.....	2,286.38	11,794.85	54,147.98	.....	.....	.....	5.75	.....	.....	5.75

Newport				5,060.25	284,136.10	292.50	2,781.25	3,073.75		929.67	151.00	1,080.67
Silver Grove				227.69	11,794.21				8,315.55	737.55		9,053.10
Southgate				267.00	12,806.54		3,297.50	3,297.50	2,000.00	109.70		2,109.70
Carlisle County			2,286.38	11,794.85	54,147.98				5.75			5.75

FINANCIAL REPORT FOR YEAR ENDED JUNE 30, 1942—Continued

Disbursements

School District	DEBT SERVICE						Balance July 1, 1941	Balance July 1, 1942	Total Liabilities
	Redemption of Serial or Funding Bonds and Loans from Current Funds	Interest on Indebtedness From Current Funds	Transfers to Sinking Fund	Refunds	Payment of Temporary Loans	Total			
Boyle County	$	$ 2,659.58	$ 1,500.00	$	$ 7,000.00	$ 11,159.58	$ 4,317.55	$ 2,632.56	$ 54,000.00
Danville	2,000.00	1,555.00				3,555.00	9,237.39	11,826.76	40,000.00
Bracken County	2,543.04	4,517.23	1,527.82	49.09	19,430.36	28,067.54		1,396.22	126,441.43
Augusta		29.88	1,725.00		3,100.00	4,854.88	895.20	355.31	14,804.44
Breathitt County	3,493.72	4,205.78	538.77		8,092.16	16,330.43	1,248.72	O.D. 1,681.62	47,181.62
Jackson		446.00	1,425.00			1,871.00	1,729.52	2,201.55	13,258.45
Breckenridge County	2,815.39	7,275.27		82.50	14,100.00	24,273.16	— 333.31	838.28	148,000.00
Cloverport			1,136.35			1,136.35	2,828.31	2,056.25	2,000.00
Bullitt County			6,500.00			6,500.00	4,039.21	8,444.78	61,000.00
Lebanon Junction	420.00		2,420.00			2,840.00	1,176.67	680.09	12,000.00
Butler County	1,000.00	720.00				1,720.00	930.24	3,569.57	11,000.00
Caldwell County	8,000.00	1,630.83		1.00	6,000.00	15,631.83	—4,066.38	—354.87	26,354.87
Fredonia	4,200.00	189.47			800.00	5,189.47	303.90	252.47	1,009.00
Princeton	846.93	515.99			6,000.00	7,362.92		1,217.77	41,500.00
Calloway County		75.00			3,000.00	3,075.00	2,492.20	1,352.15	55,000.00
Murray			5,062.50			5,062.50	6,387.71	6,423.90	36,000.00
Campbell County	6,000.00	2,502.50				8,502.50	10,282.85	5,918.07	74,000.00
Bellevue	1,250.00	64.77	7,536.22		4,000.00	12,850.99	.05	3,399.63	83,000.00
Cold Spring		10.00			1,000.00	1,010.00	1,920.22	2,602.53	
Dayton	12,500.00	177.02	2,493.63		11,000.00	26,170.65	1,303.99	794.35	17,000.00
Fort Thomas	5,500.00	7,721.25	1,500.00			14,721.25	11,113.06	11,284.41	185,500.00
Newport	37,925.00	11,698.14	2,818.10	121.38		52,562.62	6,798.90	15,506.46	562,045.90
Silver Grove		1,442.26	750.00			2,192.26	9,426.71	5,254.46	22,250.00
Southgate		779.11	2,495.21	34.50	2,000.00	5,308.82	131.82	1,927.81	32,556.89
Carlisle County	5,781.71	2,307.50		.50	15,200.00	23,289.71	956.49	1,152.99	57,261.71

FINANCIAL REPORT FOR YEAR ENDED JUNE 30, 1942—Continued

Disbursements

School District	GENERAL CONTROL										
	Salary of Supt.	Salary of Asst. Supt.	Salary of Clerks and Stenographers	Office Supplies and Equipment	Other Expense of Educational Admin.	School Board Per Diem and Expense	Cost of Surety Bonds and Expense of Officials	Operation and Maintenance of Administrative Offices	Cost of Census Enumeration	Other Expenses of Business Administration	Total
Carroll County	$ 2,100.00	$	$	$ 1.60	$ 18.00	$ 396.45	$ 26.50	$ 283.05	$	$ 129.19	$ 2,954.79
Carrollton	2,200.00		592.50	96.98	99.98		55.20			122.94	3,167.60
Carter County	2,100.50		1,303.75	136.25	1,418.69	586.40	44.00	50.30		1,356.82	6,996.71
Grayson	1,800.00			44.03	85.56					172.47	2,102.06
Casey County	2,040.00		55.69	12.59		508.00	30.00			10.84	2,657.12
Liberty	1,348.32		62.00	52.94			20.00		15.00		1,498.26
Middleburg	1,200.00			18.56			17.50	1.32			1,237.38
Christian County	2,700.00		960.00	99.66	652.61	500.00	197.00	560.00	448.69	117.25	6,235.21
Crofton	1,800.00			16.86	9.00		15.00			122.00	1,962.86
Hopkinsville	3,300.00		780.00	98.95	291.34		136.60	319.66		59.30	4,985.85
Pembroke	1,800.00			77.10	42.57	41.10	15.00			240.00	2,215.77
Clark County	3,000.00		900.00	59.55	176.50	450.00	16.00	.50		638.35	5,240.90
Winchester	3,600.00		900.00	136.65	254.56		10.40			845.00	5,746.61
Clay County	2,513.34		50.00	81.63		433.16		94.78		198.18	3,371.09
Clinton County	1,800.00		60.00	55.32	65.80	460.00					2,441.12
Albany			90.00		111.00						201.00
Crittenden County	1,224.00		495.00	7.33		506.00				24.00	2,256.33
Marion	1,972.12	7.00		15.96	57.25		37.50	27.14		504.13	2,621.10
Cumberland Co.	1,891.63			64.62	248.54	500.00	35.17	58.57		35.93	2,834.46
Burkesville	1,641.00			18.78	3.40			250.00			1,913.18
Daviess County	3,300.00	1,320.00	53.41	286.71	1,207.51	500.00	154.00	30.35		286.71	7,138.69
Owensboro	4,080.00		1,411.08	142.88	202.93	5.00	98.00	446.44	290.00	370.62	7,026.95
Edmonson County	1,375.00			45.23	129.92	500.00		110.00		255.95	2,416.10

Daviess County	3,300.00	1,320.00	53.41	286.71	1,207.51	500.00	154.00	30.35		286.71	7,138.69
Owensboro	4,080.00		1,411.08	142.88	202.93	5.00	98.00	446.44	290.00	370.62	7,026.95
Edmonson County	1,375.00			45.23	129.92	500.00		110.00		255.95	2,416.10

FINANCIAL REPORT FOR YEAR ENDED JUNE 30, 1942—Continued

Disbursements

School District	INSTRUCTION									
	Salaries of Supervisors and Principals		Supplies and Other Expenses of Supervisors and Principals		Salaries of Teachers				Educational Supplies	
					Elementary		High School			
	Elem.	H. S.	Elem.	H. S.	Men	Women	Men	Women	Elem.	H. S.
Carroll County	$ 2,669.87	$ 1,080.00	$ 39.86	$	$	$ 12,429.31	$ 810.00	$ 779.88	$ 94.14	$ 74.72
Carrollton		1,600.00			1,317.00	7,821.00	5,162.50	8,772.50	87.76	156.79
Carter County	3,910.50	3,910.54			10,622.35	71,653.59	16,338.34	15,383.09	288.32	82.93
Grayson	150.00	150.00			593.60	3,883.18	1,240.75	2,606.29	26.20	36.12
Casey County					31,220.57	41,328.96	2,899.93	1,335.14		
Liberty					737.64	4,442.64		900.00	10.05	
Middleburg			1.85			1,859.76	784.42	1,396.44	6.34	40.34
Christian County	945.00	945.00	2.14	94.52	5,418.47	68,370.67	9,656.42	5,836.50	80.92	39.00
Crofton				49.74	783.00	2,824.20	1,815.00	2,439.18	25.15	123.01
Hopkinsville	6,000.00	4,020.00	236.56	193.68	775.80	38,383.23	16,340.84	26,619.57	678.78	1,006.64
Pembroke					675.00	2,945.00	1,935.00	2,610.00		
Clark County	16,610.95	3,060.00		10.60	1,836.00	30,634.15	7,682.56	7,217.68	88.13	158.53
Winchester	3,764.27	3,407.39	77.48	143.98	443.42	31,968.36	8,524.95	20,734.18	215.37	845.01
Clay County	4,282.70	3,089.81			34,900.07	56,888.35	6,719.45	1,712.41		
Clinton County			10.94	29.18	12,995.80	17,079.94	1,270.19	3,112.24	287.72	522.42
Albany		1,608.79			510.49	2,789.36	323.93	2,737.25		
Crittenden County		1,922.20			4,523.70	20,277.72	1,509.70	2,768.35		
Marion	8.00	38.60			1,882.47	5,075.11	4,717.72	4,091.26		305.13
Cumberland County					10,495.99	24,726.28	3,133.75	1,770.10	125.44	32.15
Burkesville					625.42	3,275.63	768.84	3,673.52	7.49	
Daviess County	10,296.42	6,643.69	215.25	347.30	6,350.50	44,366.78	17,976.57	21,987.33	2,018.44	895.55
Owensboro	14,675.50	6,595.00	612.99	867.62	11,467.77	87,069.97	26,219.85	25,322.04	320.92	473.36
Edmonson County		4,531.90			5,723.51	24,523.60	7,043.79	4,129.16	163.16	28.58

FINANCIAL REPORT FOR YEAR ENDED JUNE 30, 1942—Continued

Disbursements

School District	INSTRUCTION					OPERATION OF SCHOOL PLANT					
	School Libraries and Supplementary Books		Other Expenses of Instruction		Total	Wages of Janitors and Engineers	Operation Supplies	Fuel	Water, Light and Power	Other Operation Expense	Total
	Elem.	H. S.	Elem.	H. S.							
Carroll County	$ 106.17	$	$	$	$ 18,083.95	$ 907.50	$ 121.57	$ 723.04	$ 177.91	$	$ 1,930.02
Carrollton	182.74	340.34	25.00	108.34	25,573.97	2,121.00	656.71	1,229.37	1,092.28		5,099.36
Carter County		350.48		190.92	122,731.06	2,480.85	573.75	3,004.77	2,243.20		8,302.57
Grayson	52.53	58.46	40.14	8.50	8,845.77	371.00	93.99	248.16	233.41	86.74	1,033.30
Casey County	100.00	10.00			76,894.60		275.00	1,008.82	453.11	50.95	1,787.88
Liberty	56.73	77.30			6,224.36	425.62	43.35	611.40	250.68	8.00	1,339.05
Middleburg	83.55	44.82		1.17	4,218.69	225.00	96.15	112.88	38.30		472.33
Christian County			165.71	89.30	91,643.65	1,068.25	218.83	2,151.70	290.39		3,729.17
Crofton		6.66	5.36	20.50	8,091.80	360.00	73.61	249.61	108.32		791.54
Hopkinsville	266.25	452.73		224.03	95,198.11	6,489.66	1,147.45	2,341.97	3,352.72	188.75	13,520.55
Pembroke	4.00				8,169.00	350.00	14.70	340.40	425.72		1,130.82
Clark County	214.01	185.10	16.00	127.05	67,840.76	2,160.50	378.41	1,787.18	988.29	110.38	5,424.76
Winchester	71.45	474.56		159.18	70,829.60	3,944.45	619.20	2,702.28	1,856.01	414.92	9,536.86
Clay County	165.65	92.06			107,850.50	604.33	1,957.26	1,878.08	486.89		4,926.56
Clinton County	11.16	185.38	6.50		35,511.47	215.00	31.15	635.51	241.48		1,123.14
Albany		50.89			8,020.71	210.00	196.49	30.00			436.49
Crittenden County	140.97	142.30	44.30		31,329.24		58.80	947.28	225.57		1,231.65
Marion		116.81		64.98	16,300.08	1,245.00	463.44	328.67	755.65	134.31	2,927.07
Cumberland County	79.50	10.00		6.50	40,379.71	2.00	207.34	832.57	455.83	5.13	1,502.87
Burkesville	17.63				8,368.53	300.00	8.10	243.50	261.21		812.81
Daviess County	1,820.90	1,274.29	119.71	51.44	114,364.17	6,923.76	2,351.94	2,832.31	2,710.68	173.70	14,992.39
Owensboro	923.12	682.02		447.12	175,677.28	13,996.71	1,281.39	3,495.18	5,544.52	455.20	24,773.00
Edmonson County	90.81	191.11		3.00	46,428.62		234.38	961.36	290.68		1,486.42

Daviess County	1,820.90	1,274.29	119.71	51.44	114,364.17	6,923.76	2,351.94	2,832.31	2,710.68	173.70	14,992.39
Owensboro	923.12	682.02		447.12	175,677.28	13,996.71	1,281.39	3,495.18	5,544.52	455.20	24,773.00
Edmonson County	90.81	191.11		3.00	46,428.62		234.38	961.36	290.68		1,486.42

FINANCIAL REPORT FOR YEAR ENDED JUNE 30, 1942—Continued

Disbursements

School District	MAINTENANCE OF SCHOOL PLANT			FIXED CHARGES				AUXILIARY AGENCIES			
	Upkeep of Grounds, Repair of Bldgs. & Service Systems	Repair & Replacement of Furniture and Equipm't	Total	Insurance Premiums	Rent	Contributions and Contingencies	Total	Promotion of Health	Cost of School Athletics and Playgrounds	Enforced Attendance	Transportation of Pupils
Carroll County	$ 428.15	$ 131.19	$ 559.34	$ 535.23	$ 70.00	$.....	$ 605.23	$ 275.00	$.....	$ 1,080.00	$15,855.72
Carrollton	378.95	372.48	751.43	568.53	.....	.....	568.53	150.00	.....	420.00	200.00
Carter County	2,194.08	1,475.67	3,669.75	1,894.98	28.00	25.00	1,947.98	503.25	91.98	1,809.50	19,199.99
Grayson	280.47	86.41	366.88	126.33	.....	.....	126.33	.....	.....	.....	.....
Casey County	724.73	405.11	1,129.84	95.19	373.32	295.87	764.38	.....	.....	1,140.00	.....
Liberty	2.00	74.75	76.75	70.92	.....	5.00	75.92	25.00	.....	60.00	.....
Middleburg	71.05	102.64	173.69	131.37	.....	.....	131.37	.....	.....	60.00	638.63
Christian County	1,888.93	949.05	2,837.98	2,145.68	130.00	.....	2,275.68	1,000.00	.....	902.08	10,633.32
Crofton	84.71	.....	84.71	273.76	.....	.....	273.76	.....	.....	295.56	518.48
Hopkinsville	3,285.24	1,459.35	4,744.59	1,766.92	.....	326.04	2,092.96	999.97	163.08	1,140.00	.....
Pembroke	56.81	38.70	95.51	295.58	.....	.....	295.58	.....	.....	75.00	.....
Clark County	2,592.63	203.32	2,795.95	779.33	4.00	3.00	786.33	37.00	.....	2,040.00	21,759.00
Winchester	1,127.79	381.46	1,509.25	1,186.78	.....	72.95	1,259.73	135.00	.....	1,294.03	112.29
Clay County	963.42	.....	963.42	1,256.29	40.00	.....	1,296.29	1,000.00	.....	1,500.00	.....
Clinton County	761.64	167.68	929.32	369.30	22.50	.....	391.80	150.00	.....	603.00	.....
Albany	77.16	.....	77.16	253.10	.....	.....	253.10	125.00	.....	237.60	.....
Crittenden County	498.61	493.18	991.79	467.57	.....	.....	467.57	.....	.....	364.80	4,915.31
Marion	141.00	56.53	197.53	630.15	.....	.....	630.15	128.72	.....	165.00	458.30
Cumberland County	465.45	164.81	630.26	41.85	48.00	.....	89.85	200.00	.....	890.00	4,667.50
Burkesville	.....	11.85	11.85	141.88	100.00	.....	241.88	.....	.....	136.31	.....
Daviess County	5,137.15	963.58	6,100.73	1,769.20	60.00	1,114.04	2,943.24	2,000.00	.....	1,380.00	39,822.62
Owensboro	6,921.50	2,773.11	9,694.61	1,971.66	275.00	270.00	2,516.66	921.46	508.14	1,308.65	.....
Edmonson County	1,493.03	654.77	2,147.80	312.25	37.50	136.80	486.55	216.33	.....	1,320.00	7,700.20

FINANCIAL REPORT FOR YEAR ENDED JUNE 30, 1942—Continued

Disbursements

School District	AUXILIARY AGENCIES				Total Current Expenses	TRANSFER OF TUITION			CAPITAL OUTLAY			
	School Lunch Service	Other Auxiliary Agencies	National Defense	Total		Elementary Tuition Paid Other Districts	High School Tuition Paid Other Districts	Total	New Grounds and New Buildings	New Furniture and New Equipment	Alteration of Old Buildings	Total
Carroll County	$ 70.00	$.....	$.....	$17,280.72	$ 41,414.05	$ 80.00	$ 4,226.08	$ 4,306.08	$13,969.01	$ 369.00	$.....	$14,338.01
Carrollton	.....	.....	6,358.02	7,128.02	42,288.91	.....	870.00	870.00	.....	1,925.38	.....	1,925.38
Carter County	.....	.....	5,243.30	26,848.02	170,496.09	257.53	18.00	275.53	24,844.16	13.30	.....	24,857.46
Grayson	.....	.....	.....	.....	12,474.34	.....	.....	.....	.....	.....	.....	.....
Casey County	.....	.....	.....	1,140.00	84,373.82	754.23	3,462.50	4,216.73	6,133.43	200.00	235.37	6,568.80
Liberty	.....	.....	.....	85.00	9,299.34	.....	.....	.....	.....	.....	.....	.....
Middleburg	11.85	.....	.....	710.48	6,943.94	.....	.....	.....	67.52	735.98	.....	803.50
Christian County	.....	326.00	2,500.90	15,362.30	122,083.99	.....	9,741.06	9,741.06	6,237.66	2,268.13	268.22	8,774.01
Crofton	.....	.....	.....	814.04	12,018.71	.....	815.01	815.01	.....	25.14	.....	25.14
Hopkinsville	66.26	58.33	304.51	2,732.15	123,274.21	.....	.....	.....	5,008.01	370.80	78.64	5,457.45
Pembroke	.....	.....	.....	75.00	11,981.68	.....	840.06	840.06	13,786.31	620.37	.....	14,406.68
Clark County	.....	410.10	1,038.69	25,284.79	107,373.49	.....	650.00	650.00	5,461.73	478.74	345.75	6,286.22
Winchester	.....	314.39	.....	1,855.71	90,737.76	.....	.....	.....	213.00	229.84	158.24	601.08
Clay County	.....	374.60	5,783.09	8,657.69	127,065.55	.....	475.31	475.31	12,925.77	6,113.41	.....	19,039.18
Clinton County	75.00	26.90	2,967.69	3,822.59	44,219.44	174.20	52.00	226.20	3,011.67	548.64	.....	3,560.31
Albany	.....	.....	.....	362.60	9.351.06	.....	.....	.....	49.55	.....	.....	49.55
Crittenden County	.....	458.14	.....	5,738.25	42,014.83	.....	2,020.00	2,020.00	1,983.87	303.35	294.91	2,582.13
Marion	.....	.....	4,236.68	4,988.70	27,664.63	.....	445.50	445.50	3,797.06	941.27	.....	4,738.33
Cumberland Co.	7.85	.....	1,533.32	7,298.67	52,735.82	.....	2,258.50	2,258.50	439.83	73.94	.....	513.77
Burkesville	.....	.....	.....	136.31	11,484.56	.....	35.00	35.00	500.00	50.00	.....	550.00
Daviess County	.....	.....	9,110.82	52,313.44	197,852.66	.....	1,546.25	1,546.25	17,454.57	18,047.42	80.33	35,582.32
Owensboro	295.24	3,708.43	33,098.79	39,840.71	259,529.21	.....	.....	.....	11,503.75	2,911.71	85.45	14,500.91
Edmonson County	.....	.....	8,975.36	18,211.89	71,177.38	.....	108.00	108.00	13,970.56	214.85	.....	14,185.41

Daviess County			9,110.82	52,313.44	197,852.66		1,546.25	1,546.25	17,454.57	18,047.42	80.33	35,582.32
Owensboro	295.24	3,708.43	33,098.79	39,840.71	259,529.21				11,503.75	2,911.71	85.45	14,500.91
Edmonson County			8,975.36	18,211.89	71,177.38		108.00	108.00	13,970.56	214.85		14,185.41

FINANCIAL REPORT FOR YEAR ENDED JUNE 30, 1942—Continued

Disbursements

School District	DEBT SERVICE						Balance July 1, 1941	Balance July 1, 1942	Total Liabilities
	Redemption of Serial or Funding Bonds and Loans from Current Funds	Interest on Indebtedness From Current Funds	Transfers to Sinking Fund	Refunds	Payment of Temporary Loans	Total			
Carroll County	$ 2,731.65	$ 2,026.00	$ 5,014.71	$	$	$ 9,772.36	$ 7,882.25	$ —2,308.44	$ 88,679.79
Carrollton	1,000.00	1,826.54	1,060.00		2,000.00	5,886.54	1,508.34	1,341.18	45,291.91
Carter County	675.86	964.36	826.49	10.62	48,474.64	50,951.97	1.99		56,879.94
Grayson			675.00			675.00	1,264.67	988.57	15,000.00
Casey County		54.50			2,927.50	2,982.00	325.25	78.85	
Liberty	1,000.00	275.00			700.00	1,975.00	202.67	770.96	5,700.00
Middleburg	500.00	252.84			500.00	1,252.84	1,330.76	919.72	3,500.00
Christian County		454.17	10,500.00	9.00	17,000.00	27,963.17	5,512.01	1,125.85	139,000.00
Crofton	500.00	516.00			1,650.00	2,666.00	1,257.56	777.05	15,000.00
Hopkinsville		750.00		19.47		769.47	3,585.29	702.07	21,710.00
Pembroke	2,000.00	332.00		800.00	5,400.00	8,532.00	10,337.02	170.52	8,500.00
Clark County				5,900.00		5,900.00	22,114.46	16,080.53	58,000.00
Winchester		5,954.87	12,975.00	7.50	16,700.00	35,637.37	3,020.53	2,457.68	182,500.00
Clay County		731.17	1,018.67		21,500.00	23,249.84	511.29	744.51	1,000.00
Clinton County				213.99		213.99	6,730.99	5,882.94	
Albany	2,123.28	172.60	600.00	100.00	559.77	3,555.65	—636.24	4.75	3,519.00
Crittenden County	10,081.74	1,963.85			11,899.00	23,944.59	1,511.12	2,532.31	34,710.90
Marion	1,926.00	343.26		17.97	6,899.00	9,186.23	553.65	.19	5,640.00
Cumberland County				11.83		11.83	1,253.37	2,461.83	
Burkesville	998.90	589.99				1,588.89	446.46	120.00	13,929.92
Daviess County		9,177.67			2,000.00	11,177.67	723.89	6,408.24	305,000.00
Owensboro	18,000.00	20.61	29,320.00	261.10	6,979.39	54,581.10	11,813.28	10,106.28	359,000.00
Edmonson County	1,000.00	601.38		1.00	5,000.00	6,602.38	817.54	.98	13,324.45

FINANCIAL REPORT FOR YEAR ENDED JUNE 30, 1942—Continued

Disbursements

School District	GENERAL CONTROL										
	Salary of Supt.	Salary of Asst. Supt.	Salary of Clerks and Stenographers	Office Supplies and Equipment	Other Expense of Educational Admin.	School Board Per Diem and Expense	Cost of Surety Bonds and Expense of Officials	Operation and Maintenance of Administrative Offices	Cost of Census Enumeration	Other Expenses of Business Administration	Total
Elliott County	$ 1,440.00	$	$	$	$ 106.92	$ 500.00	$ 75.00	$ 25.01	$	$ 25.00	$ 2,171.93
Estill County	2,683.34		600.00	268.08	368.74	475.00	24.00				4,419.16
Irvine	2,850.00		326.75	15.14	45.51		50.00	402.42		220.21	3,910.03
Ravenna	1,350.00			5.84		180.00	10.00			328.43	1,874.27
Fayette County	4,500.00		1,632.40	399.38	1,082.88	420.00	40.00			493.95	8,568.61
Lexington	4,812.42	1,833.32	2,602.50	442.57	1,114.68		205.89	266.88		1,018.58	12,296.84
Fleming County	1,900.00			85.22	118.85	500.00	118.00			98.00	2,820.07
Floyd County	3,600.00	2,200.00	3,405.00	258.85	193.75	412.30	1,035.68	141.55		771.00	12,018.13
Prestonsburg	2,093.00			10.81	118.20					636.19	2,858.20
Franklin County	2,400.00		1,065.00	152.45	616.04	450.00	66.00	360.00		788.61	5,898.10
Frankfort	3,999.96		1,384.00	425.93	178.83	600.00	137.00			233.13	6,958.85
Fulton County	2,100.00			34.40		500.00	64.00	299.62			2,998.02
Fulton	3,000.00		240.00	176.97	44.95		126.70	25.71	3.00		3,617.33
Hickman	1,800.00						37.50	300.00		209.76	2,347.26
Gallatin County	1,500.00			12.00	113.25	464.00	6.00				2,095.25
Garrard County	2,160.00			99.91	99.38	500.00	89.71	173.61		331.14	3,453.75
Lancaster	2,897.50		384.00			254.16	5.00			116.27	3,656.93
Grant County	2,400.00		395.50	134.83	359.10	500.00					3,789.43
Williamstown	1,980.00							62.36			2,042.36
Graves County	2,405.00		845.00	81.00	924.49	500.00	30.00				4,785.49
Mayfield	3,999.96		264.00	41.55	530.82		12.00	48.34		949.95	5,846.62
Grayson County	2,300.00			240.12	218.92	453.75	78.00			49.73	3,340.52
Leitchfield	1,972.92			5.69	42.53	78.00	48.50			118.72	2,266.36

Graves County	2,405.00		845.00	81.00	924.49	500.00	30.00				4,785.49
Mayfield	3,999.96		264.00	41.55	530.82		12.00	48.34		949.95	5,846.62
Grayson County	2,300.00			240.12	218.92	453.75	78.00			49.73	3,340.52
Leitchfield	1,972.92			5.69	42.53	78.00	48.50			118.72	2,266.36

FINANCIAL REPORT FOR YEAR ENDED JUNE 30, 1942—Continued

Disbursements

School District	INSTRUCTION									
	Salaries of Supervisors and Principals		Supplies and Other Expenses of Supervisors and Principals		Salaries of Teachers				Educational Supplies	
					Elementary		High School			
	Elem.	H. S.	Elem.	H. S.	Men	Women	Men	Women	Elem.	H. S.
Elliott County	$	$ 1,366.02	$ 15.00	$ 38.90	$11,883.93	$ 19,796.57	$ 4,519.14	$ 4,068.54	$	$
Estill County	250.00	1,978.40		50.00	12,029.15	38,052.57	4,266.38	5,802.44	190.10	436.05
Irvine	1,894.09	1,383.13	61.06	118.34	811.55	12,343.80	3,059.75	7,319.15	60.83	139.56
Ravenna					796.50	4,684.50			87.02	
Fayette County	8,787.33	7,240.11		1,101.22	1,098.00	99,698.89	40,816.82	55,289.95	382.56	1,177.00
Lexington	23,624.50	17,510.50	33.60	124.11	1,019.50	211,630.18	48,857.90	118,226.84	2,541.35	6,915.94
Fleming County	4,868.56	2,000.00			3,060.69	30,005.47	6,657.66	8,152.50	75.00	137.10
Floyd County	1,393.56	15,837.58	61.05	184.75	66,040.92	139,783.48	35,832.90	32,179.16	418.09	1,582.08
Prestonsburg		452.25				13,647.33	1,142.28	1,721.06	64.95	27.23
Franklin County	1,344.42	8,258.77			2,883.62	38,069.45	7,856.10	21,332.13	128.03	192.01
Frankfort	3,386.50	2,500.00				39,953.42	12,624.16	16,582.35	712.57	
Fulton County		2,614.50			2,520.58	20,513.17	6,290.74	4,663.31	74.43	83.40
Fulton	3,444.46	1,586.90	8.59	31.57	1,166.07	11,023.56	2,545.37	8,025.38	51.96	105.14
Hickman	757.80	1,721.25	58.02	21.16		10,993.05	1,725.00	5,470.60	167.34	124.07
Gallatin County	692.00	2,406.50			612.00	10,409.80	1,980.00	2,735.00	73.86	134.42
Garrard County		5,107.62			2,459.53	22,229.64	7,827.49	9,560.37	99.29	261.55
Lancaster		2,405.54			747.43	7,873.12	3,442.69	7,057.43	131.99	109.79
Grant County	1,913.21	6,996.56			3,122.91	21,753.09	9,975.35	12,695.58		50.00
Williamstown					340.00	5,013.45	3,798.35	3,509.30	58.90	74.97
Graves County	1,200.00	12,181.52			2,908.95	46,142.60	7,328.05	24,243.92	146.04	144.40
Mayfield	4,487.28	2,716.68	61.62	72.60	834.70	25,188.02	12,589.48	18,642.24	107.19	885.50
Grayson County		5,701.55			12,094.83	36,583.52	6,858.65	8,188.97	181.14	45.05
Leitchfield					891.00	5,098.69	2,288.20	3,829.75	71.19	233.01

FINANCIAL REPORT FOR YEAR ENDED JUNE 30, 1942—Continued

Disbursements

School District	INSTRUCTION					OPERATION OF SCHOOL PLANT					
	School Libraries and Supplementary Books		Other Expenses of Instruction		Total	Wages of Janitors and Engineers	Operation Supplies	Fuel	Water, Light and Power	Other Operation Expense	Total
	Elem.	H. S.	Elem.	H. S.							
Elliott County	$ 10.00	$ 10.00	$.....	$.....	$41,708.10	$ 450.00	$.....	$ 156.60	$ 130.16	$.....	$ 736.76
Estill County	454.02	61.73	94.73	200.00	63,865.57	1,100.00	259.73	1,301.03	357.16	17.78	3,035.70
Irvine	166.29	287.82	129.48	457.64	28,232.49	1,640.00	526.31	503.66	835.66	34.94	3,540.57
Ravenna	.....	.....	18.71	.....	5,586.73	585.00	105.89	189.98	174.16	.....	1,055.03
Fayette County	257.48	887.90	125.50	476.87	217,339.63	9,086.40	3,503.11	5,486.50	5,931.69	925.62	24,933.32
Lexington	1,273.95	2,077.09	416.24	600.37	434,852.07	27,689.43	2,279.75	11,260.19	9,057.25	4,261.90	54,548.52
Fleming County	49.39	28.75	75.00	113.87	55,223.99	3,123.90	360.39	3,327.34	1,555.20	103.86	8,470.69
Floyd County	691.75	839.09	109.05	83.54	295,037.00	5,467.38	1,192.22	4,597.58	3,542.62	.....	14,799.80
Prestonsburg	87.91	147.54	.....	64.61	17,355.16	995.00	185.02	569.25	737.98	7.46	2,494.71
Franklin County	635.26	1,190.52	100.00	135.71	82,126.02	3,329.48	780.38	2,587.50	1,221.28	840.07	8,758.71
Frankfort	778.45	.....	.....	.....	76,537.45	8,117.70	977.35	3,243.72	1,832.23	988.05	15,159.05
Fulton County	60.15	134.98	.....	.....	36,955.26	677.10	118.85	1,266.84	38.10	.....	2,100.89
Fulton	101.96	292.15	20.00	73.72	28,476.83	2,316.68	311.08	899.37	728.66	7.78	4,263.57
Hickman	1.02	133.22	.....	.....	21,172.53	1,628.00	2.00	1,640.16	894.05	27.50	4,191.71
Gallatin County	7.70	142.83	.....	.....	19,194.11	1,000.00	167.73	959.17	342.44	.....	2,469.34
Garrard County	99.20	231.60	.....	.....	47,876.29	900.00	350.00	1,464.73	326.55	.....	3,041.28
Lancaster	129.01	136.41	98.21	125.63	22,257.25	1,106.97	504.44	594.06	700.34	160.09	3,065.90
Grant County	307.78	356.27	197.38	328.03	57,696.16	2,330.00	660.77	2,253.91	621.77	.....	5,866.45
Williamstown	65.16	138.27	.....	74.93	13,073.33	900.00	123.02	738.74	421.49	.....	2,183.25
Graves County	117.00	245.13	.....	.....	94,657.61	1,874.00	456.80	4,701.75	911.22	.....	7,943.77
Mayfield	66.69	546.02	.....	113.03	66,311.05	5,706.81	530.90	2,147.20	1,301.74	62.07	9,748.72
Grayson County	11.63	209.41	218.05	213.20	70,306.00	.....	229.29	1,533.72	371.42	.....	2,134.43
Leitchfield	89.22	163.58	.....	114.59	12,779.23	921.00	163.65	301.15	425.37	42.36	1,853.53

Graves County	117.00	245.13	.....	.....	94,657.61	1,874.00	456.80	4,701.75	911.22	.....	7,943.77
Mayfield	66.69	546.02	.....	113.03	66,311.05	5,706.81	530.90	2,147.20	1,301.74	62.07	9,748.72
Grayson County	11.63	209.41	218.05	213.20	70,306.00	.....	229.29	1,533.72	371.42	.....	2,134.43
Leitchfield	89.22	163.58	.....	114.59	12,779.23	921.00	163.65	301.15	425.37	42.36	1,853.53

FINANCIAL REPORT FOR YEAR ENDED JUNE 30, 1942—Continued

Disbursements

School District	MAINTENANCE OF SCHOOL PLANT			FIXED CHARGES				AUXILIARY AGENCIES			
	Upkeep of Grounds, Repair of Bldgs. & Service Systems	Repair & Replacement of Furniture and Equipm't	Total	Insurance Premiums	Rent	Contributions and Contingencies	Total	Promotion of Health	Cost of School Athletics and Playgrounds	Enforced Attendance	Transportation of Pupils
Elliott County	$ 510.06	$ 458.38	$ 968.44	$ 247.59	$ 175.00	$ 1,987.82	$ 2,410.41	$.....	$.....	$ 1,152.00	$ 1,331.20
Estill County	2,810.72	168.10	2,978.82	1,371.48	.....	.....	1,371.48	.....	.....	1,062.30	710.02
Irvine	361.89	225.91	587.80	661.20	135.00	5.00	801.20	.....	.....	517.00	445.00
Ravenna	562.84	87.37	650.21	266.21	.....	5.00	271.21	.....	.....	180.00	729.23
Fayette County	20,909.66	695.59	21,605.25	4,933.28	360.00	.....	5,293.28	2,500.00	.....	1,731.00	53,270.12
Lexington	10,123.78	2,823.40	12,947.18	3,821.83	.....	.....	3,821.83	6.067.31	.....	2,836.28	1,920.00
Fleming County	653.22	629.17	1,282.39	1,428.09	340.00	.....	1,768.09	500.00	.....	1,625.00	21,814.96
Floyd County	6,497.05	205.37	6,702.42	7,913.82	437.25	229.24	8,580.31	600.00	92.05	5,587.75	16,631.77
Prestonsburg	56.50	132.39	188.89	1,142.88	.....	6.00	1,148.88	.....	.....	1,076.40	.....
Franklin County	2,853.18	228.35	3,081.53	7,953.81	813.00	.....	8,766.81	750.00	.....	1,540.00	19,104.77
Frankfort	3,676.54	62.91	3,739.45	5,396.90	.....	1,336.32	6,733.22	500.00	.....	1,159.92	.....
Fulton County	610.60	632.46	1,243.06	725.98	50.00	.....	775.98	.....	.....	924.41	6,217.32
Fulton	2,734.48	218.25	2,952.73	1,053.95	146.15	.....	1,200.10	24.45	251.24	480.00	498.47
Hickman	683.26	.....	683.26	578.64	.....	.....	578.64	.....	.....	487.20	.....
Gallatin County	426.20	30.45	456.65	425.67	.....	5.00	430.67	200.00	.....	670.00	12,166.02
Garrard County	1,859.68	.....	1,859.68	1,207.40	280.97	293.75	1,782.12	.....	.....	1,214.00	21,294.72
Lancaster	626.78	777.99	1,404.77	432.31	.....	5.00	437.31	.....	100.00	217.16	.....
Grant County	1,209.10	1,573.14	2,782.24	1,433.76	192.00	65.00	1,690.76	200.00	.....	1,243.87	23,174.64
Williamstown	264.17	325.56	589.73	249.17	.....	.....	249.17	100.00	37.34	270.00	.....
Graves County	2,816.40	197.79	3,014.19	586.27	599.95	20.00	1,206.22	812.50	.....	1,625.00	27,707.54
Mayfield	2,352.07	632.09	2,984.16	1,914.94	.....	137.50	2,052.44	687.50	169.31	1,515.00	.....
Grayson County	1,837.57	465.75	2,303.32	408.46	179.00	250.00	837.46	.....	.....	2,299.92	5,145.75
Leitchfield	394.07	261.55	655.62	216.91	.....	50.00	266.91	.....	.....	896.25	.....

FINANCIAL REPORT FOR YEAR ENDED JUNE 30, 1942—Continued

Disbursements

School District	AUXILIARY AGENCIES				Total Current Expenses	TRANSFER OF TUITION			CAPITAL OUTLAY			
	School Lunch Service	Other Auxiliary Agencies	National Defense	Total		Elementary Tuition Paid Other Districts	High School Tuition Paid Other Districts	Total	New Grounds and New Buildings	New Furniture and New Equipment	Alteration of Old Buildings	Total
Elliott County	$ 24.50	$ 687.35	$	$3,195.05	$ 51,190.69	$	$	$	$ 2,353.03	$ 42.19	$	$ 2,395.22
Estill County			3,531.21	5,303.53	80,974.26		36.00	36.00		1,009.17	972.48	1,981.65
Irvine				962.00	38,034.09		623.77	623.77		517.75		517.75
Ravenna				909.23	10,346.68		3,679.50	3,679.50		50.04		50.04
Fayette County		1,343.10	193,838.77	252,682.99	530,423.08		3,075.00	3,075.00	30,873.66	5,019.18		35,892.84
Lexington	1,000.00			11,823.59	530,290.03		2,525.53	2,525.53	23,906.30	6,379.35	5,076.42	35,362.07
Fleming County			2,860.68	26,800.64	96,365.87		1,487.50	1,487.50	690.29	3,357.10	1,458.54	5,505.93
Floyd County			4,493.63	27,405.20	364,542.86				73,979.64	19,193.30		93,172.94
Prestonsburg	193.82	7.10		1,277.32	25,323.16							
Franklin County		905.93	6,093.65	28,394.35	137,025.52		1,682.50	1,682.50	51,254.69	3,399.02		54,653.71
Frankfort		628.76		2,288.68	111,416.70				11,159.34	1,514.71		12,674.05
Fulton County	185.00		1,810.20	9,136.93	53,210.14		596.00	596.00	5,583.14	2,206.00	120.95	7,910.09
Fulton		4,896.82		6,150.98	46,661.54		798.69	798.69	7,760.14	51.28	242.65	8,054.07
Hickman				487.20	29,460.60					1,275.14		1,275.14
Gallatin County			2,527.88	15,563.90	40,209.92		60.75	60.75	2,000.00	283.68		2,283.68
Garrard County			3,292.32	25,801.04	83,814.16	1,425.00	2,564.31	3,989.31	5,186.15	300.00		5,486.15
Lancaster		255.30		572.46	31,394.62				1,000.00	278.36	98.26	1,376.62
Grant County			3,090.32	27,708.83	99,533.87		289.92	289.92	2,117.97	2,591.30	1,705.50	6,414.77
Williamstown				407.34	18,545.18	634.29		634.29	2,000.00	795.44	388.42	3,183.86
Graves County			2,584.68	32,729.72	144,337.00		2,575.44	2,575.44	2,241.27	853.32	128.00	3,222.59
Mayfield	103.08		2,062.35	4,537.24	91,480.23				3,000.00	2,100.17	2,482.87	7,583.04
Grayson County			2,924.31	10,369.98	89,291.71					269.00		269.00
Leitchfield			1,557.53	2,453.78	20,275.43		32.16	32.16	556.72	372.77	13.75	943.24

Graves County			2,584.68	32,729.72	144,337.00		2,575.44	2,575.44	2,241.27	853.32	128.00	3,222.59
Mayfield	103.08		2,062.35	4,537.24	91,480.23				3,000.00	2,100.17	2,482.87	7,583.04
Grayson County			2,924.31	10,369.98	89,291.71					269.00		269.00
Leitchfield			1,557.53	2,453.78	20,275.43		32.16	32.16	556.72	372.77	13.75	943.24

FINANCIAL REPORT FOR YEAR ENDED JUNE 30, 1942—Continued

Disbursements

School District	DEBT SERVICE						Balance July 1, 1941	Balance July 1, 1942	Total Liabilities
	Redemption of Serial or Funding Bonds and Loans from Current Funds	Interest on Indebtedness From Current Funds	Transfers to Sinking Fund	Refunds	Payment of Temporary Loans	Total			
Elliott County	$ 2,578.33	$ 980.00	$	$	$ 61.01	$ 3,619.34	$ —1,382.71	$ —2,964.38	$ 13,364.38
Estill County	3,000.00	636.80			5,000.00	8,636.80	2,987.53	3,866.58	13,866.58
Irvine	5,000.00	1,200.00				6,200.00	1,219.58	652.44	33,111.34
Ravenna		489.60	2,559.21		1,200.00	4,248.81	363.91	1,687.46	
Fayette County	26,000.00	732.28	14,133.50	50.90	113,000.00	153,916.68	5,711.10	39.34	483,000.00
Lexington	9,000.00	4,643.07		78.00	60,500.00	74,221.07	56,184.36	88,249.74	879,799.67
Fleming County	6,000.00	8,578.75			3,000.00	17,578.75	1,124.86	2,205.75	255,000.00
Floyd County	14,000.00	8,840.85	600.00	800.00	80,000.00	104,240.85	9,524.84	7,051.65	129,993.33
Prestonsburg	13,838.48	2,228.00	3,296.14			19,362.62	2,083.70	1,239.98	59,126.44
Franklin County		7,345.29		129.77	9,500.00	16,975.06	2,443.47	6,342.72	212,000.00
Frankfort			8,350.00	64.00		8,414.00	32,951.86	35,764.72	6,000.00
Fulton County	2,000.00	1,217.16			7,000.00	10,217.16	38.68	78.26	20,793.90
Fulton	15,515.00	708.16				16,223.16	2,803.22	912.82	7,461.83
Hickman	2,028.33	1,320.00	1,563.08		1,000.00	5,911.41	1,508.49	3,325.21	38,000.00
Gallatin County		920.00				920.00	11,584.21	10,835.47	22,000.00
Garrard County		2,489.95		224.28	19,500.00	22,214.23	36.80	66.90	66,100.00
Lancaster		806.67		85.27	4,000.00	4,891.94	3,751.25	3,377.35	21,141.52
Grant County	11,741.64	3,219.50		26.60	13,000.00	27,897.74	2,271.32	3,570.30	94,993.00
Williamstown		640.00				640.00	1,017.75	2,554.60	17,500.00
Graves County		588.67	9,420.00	22.91	20,000.00	30,031.58	2,085.07	7,331.52	82,000.00
Mayfield		3,144.83	37.50		6,500.00	9,682.33	7,771.12	8,946.77	86,026.49
Grayson County		3,531.83		49.96	6,000.00	9,581.79	6,174.60	3,358.22	37,000.00
Leitchfield		988.00		18.71		1,006.71	1,911.97	3,208.18	25,302.00

FINANCIAL REPORT FOR YEAR ENDED JUNE 30, 1942—Continued

Disbursements

School District	GENERAL CONTROL										
	Salary of Supt.	Salary of Asst. Supt.	Salary of Clerks and Stenographers	Office Supplies and Equipment	Other Expense of Educational Admin.	School Board Per Diem and Expense	Cost of Surety Bonds and Expense of Officials	Operation and Maintenance of Administrative Offices	Cost of Census Enumeration	Other Expenses of Business Administration	Total
Green County	$ 1,800.00	$	$	$ 72.37	$	$ 413.33	$	$	$	$ 202.85	$ 2,488.55
Greensburg	2,500.00					50.00	5.00			74.14	2,629.14
Greenup County	2,460.00		1,446.50	689.19	266.83	265.98	298.23	386.97		1,663.23	7,476.93
Greenup	1,800.00			77.37	136.49		30.00	300.00			2,343.86
Raceland	2,400.00		468.75	200.70	240.08		80.20			165.67	3,555.40
Russell	3,683.37		1,310.00	4.75	67.79	28.65	260.40	2.39		1,236.98	6,594.33
South Portsmouth	1,400.00			12.53	4.68	39.35		311.51			1,768.07
Hancock County	2,106.74			26.38		500.00		250.48		22.00	2,905.60
Hardin County	2,000.00		960.00	175.22	1,257.86	500.00	130.00			291.71	5,314.79
Elizabethtown	3,300.00		1,080.00	333.13	99.70		29.66			224.29	5,066.78
Upton	1,700.00			8.80	6.37					41.44	1,756.61
West Point			120.00	8.00			15.00			51.11	194.11
Harlan County	4,855.00		1,215.00	734.44	1,683.49	566.44	100.00	177.48		1,448.55	10,780.40
Harlan	3,300.00		2,298.50	146.74	198.39			237.46	53.48	108.60	6,343.17
Lynch	3,960.00			91.37	441.38		35.80	865.52	723.10	528.88	6,646.05
Harrison County	2,300.00			77.67	89.20	500.00	37.00			364.15	3,368.02
Cynthiana	3,050.00		1,380.00	19.43	33.25		10.50	127.08		60.06	4,680.32
Hart County	1,800.00			127.88	49.87	436.20				115.00	2,528.95
Horse Cave	2,400.00			128.41	110.55		10.00	60.00		85.05	2,794.01
Munfordville	1,999.66				84.60					120.00	2,204.26
Henderson County	3,250.00		1,495.00	375.99	259.90	405.00	108.20			166.00	6,060.09
Henderson	3,000.00		1,962.00	344.16	133.71		264.40	318.26		933.10	6,955.63
Henry County	1,980.00		1,200.00	156.33	935.97	398.20	89.80			30.00	4,790.30
Eminence	2,398.00			23.22	104.53		12.50			566.60	3,104.85
Hickman County	2,220.00		600.00	109.73	171.42	500.00	35.83	122.30		511.53	4,270.81

Henry County	1,980.00		1,200.00	156.33	935.97	398.20	89.80			30.00	4,790.30
Eminence	2,398.00			23.22	104.53		12.50			566.60	3,104.85
Hickman County	2,220.00		600.00	109.73	171.42	500.00	35.83	122.30		511.53	4,270.81

FINANCIAL REPORT FOR YEAR ENDED JUNE 30, 1942—Continued

Disbursements

School District	INSTRUCTION									
	Salaries of Supervisors and Principals		Supplies and Other Expenses of Supervisors and Principals		Salaries of Teachers				Educational Supplies	
					Elementary		High School			
	Elem.	H. S.	Elem.	H. S.	Men	Women	Men	Women	Elem.	H. S.
Green County	$	$ 6,562.33	$	$	$ 8,462.40	$ 33,292.63	$	$	$	$
Greensburg					770.40	4,583.08	3,436.14	5,985.76		
Greenup County	1,424.40	2,871.00	5.99	68.35	14,354.87	42,824.29	4,980.66	8,760.97	110.60	66.30
Greenup						6,373.96	1,835.00	2,642.26		
Raceland					2,904.02	14,988.31	4,751.13	6,448.20		8.75
Russell	5,137.50	2,100.00		310.56	4,689.75	28,351.50	7,227.95	8,317.95	146.62	510.73
South Portsmouth					2,151.05	1,133.25	960.50	1,921.00		27.23
Hancock County		3,757.10	10.00	3.25	3,762.00	11,372.52	8,107.31	4,776.50	99.04	242.55
Hardin County		9,221.50			6,885.69	43,268.90	15,476.39	18,018.88	120.35	331.89
Elizabethtown			20.00	2.67		14,617.82	5,459.44	7,119.85	69.34	402.79
Upton						2,748.60	822.00	1,087.00		
West Point	1,569.60					3,855.33		2,469.60		49.42
Harlan County	23,022.61	11,140.11	63.00	45.00	18,228.06	168,044.25	44,592.16	33,321.33	262.27	3,594.95
Harlan	5,960.25	3,313.14	64.56	191.30		25,163.23	9,162.44	18,647.12	159.22	140.40
Lynch	1,020.00	3,720.00				25,336.05	14,445.91	17,832.50	56.27	25.07
Harrison County	1,107.90	8,578.10			790.04	26,986.20	6,614.20	12,757.41	340.63	242.77
Cynthiana	504.00	396.00			1,404.00	14,295.50	8,332.00	11,042.40	265.81	583.18
Hart County	540.00	370.00	109.00	520.00	6,875.46	45,059.29	7,770.66	3,617.20	125.00	25.00
Horse Cave						6,297.00	3,660.00	4,576.00	46.82	94.58
Munfordville						2,817.10	3,131.50	3,497.40		
Henderson County		9,471.85			2,097.19	34,856.69	13,265.75	20,184.45	44.06	442.52
Henderson	13,157.25	3,982.00	265.30	395.08	1,020.00	61,443.15	15,448.50	24,410.60	926.58	1,155.06
Henry County		11,658.08			1,792.59	36,016.84	7,732.10	9,189.70		6.00
Eminence		792.00				5,284.80	1,755.00	2,745.00	17.38	30.55
Hickman County	1,243.33	4,069.80				20,106.95	5,661.81	9,654.00		

FINANCIAL REPORT FOR YEAR ENDED JUNE 30, 1942—Continued

Disbursements

School District	INSTRUCTION					OPERATION OF SCHOOL PLANT					
	School Libraries and Supplementary Books		Other Expenses of Instruction		Total	Wages of Janitors and Engineers	Operation Supplies	Fuel	Water, Light and Power	Other Operation Expense	Total
	Elem.	H. S.	Elem.	H. S.							
Green County	$.....	$.....	$.....	$.....	$48,317.36	$.....	$ 12.25	$ 436.97	$ 235.09	$.....	$ 684.31
Greensburg	.....	.....	.....	.....	14,775.38	624.00	.....	618.00	266.60	.....	1,508.60
Greenup County	128.50	710.74	55.00	274.47	76,636.14	1,470.00	188.44	2,360.51	932.48	35.60	4,987.03
Greenup	92.25	90.65	156.25	116.35	11,306.72	1,200.00	100.00	573.08	403.58	25.00	2,301.66
Raceland	86.54	279.86	.....	.....	29,466.81	1,953.00	124.17	692.26	618.96	4.65	3,393.04
Russell	119.04	201.36	66.97	462.59	57,642.52	5,820.00	438.72	2,265.79	1,555.83	281.61	10,361.95
South Portsmouth	56.31	117.21	3.80	136.59	6,506.94	600.00	118.77	157.62	214.80	52.19	1,143.38
Hancock County	.....	.....	.....	.....	32,130.27	585.00	44.40	1,393.87	829.44	.....	2,852.71
Hardin County	163.80	877.05	10.50	135.61	94,510.56	2,195.25	491.80	4,605.91	1,552.43	.....	8,845.39
Elizabethtown	126.63	271.69	65.22	143.96	28,299.41	2,029.62	531.66	1,401.77	543.94	194.27	4,701.26
Upton	15.00	31.26	.....	68.33	4,772.19	225.00	15.70	258.22	56.19	.....	555.11
West Point	.....	.....	.....	50.00	7,993.95	400.00	16.93	294.50	76.51	20.82	808.76
Harlan County	155.73	400.71	1,129.34	771.20	304,770.72	7,468.80	2,899.32	6,789.68	5,074.77	.....	22,232.57
Harlan	172.82	625.98	141.65	143.56	63,885.67	3,371.05	1,365.18	1,199.15	1,908.53	242.86	8,086.77
Lynch	.....	799.91	.....	.....	63,235.71	2,521.93	417.39	579.60	645.35	18.87	4,183.14
Harrison County	305.09	798.93	.....	190.82	58,712.09	2,465.00	478.40	2,315.26	477.59	.....	5,736.25
Cynthiana	172.97	169.75	2.30	95.01	37,262.92	2,280.00	397.72	1,141.49	308.92	103.65	4,231.78
Hart County	282.26	125.00	25.00	75.00	65,518.87	475.00	148.46	1,326.70	102.40	15.05	2,067.61
Horse Cave	39.00	251.80	4.13	79.50	15,048.83	959.00	153.89	647.36	546.10	21.65	2,328.00
Munfordville	25.00	128.12	.....	.....	9,599.12	389.25	134.59	338.02	215.71	.....	1,077.57
Henderson County	84.50	75.81	.....	435.80	80,958.62	4,356.75	238.55	2,320.99	281.89	.....	7,198.18
Henderson	231.37	498.98	37.47	147.43	123,118.77	11,608.98	1,299.70	2,174.86	3,202.68	165.39	18,451.61
Henry County	95.46	246.51	214.96	109.34	67,061.58	2,333.21	567.76	2,650.51	1,288.89	.....	6,840.37
Eminence	36.97	156.57	.....	9.90	10,828.17	450.00	74.99	546.52	432.16	60.95	1,564.62
Hickman County	208.00	242.50	.....	.....	41,186.39	1,550.13	841.95	1,538.12	813.21	.....	4,743.41

Henry County	95.46	246.51	214.96	109.34	67,061.58	2,333.21	567.76	2,650.51	1,288.89	.....	6,840.37
Eminence	36.97	156.57	.....	9.90	10,828.17	450.00	74.99	546.52	432.16	60.95	1,564.62
Hickman County	208.00	242.50	.....	.....	41,186.39	1,550.13	841.95	1,538.12	813.21	.....	4,743.41

FINANCIAL REPORT FOR YEAR ENDED JUNE 30, 1942—Continued

Disbursements

School District	MAINTENANCE OF SCHOOL PLANT			FIXED CHARGES				AUXILIARY AGENCIES			
	Upkeep of Grounds, Repair of Bldgs. & Service Systems	Repair & Replacement of Furniture and Equipm't	Total	Insurance Premiums	Rent	Contributions and Contingencies	Total	Promotion of Health	Cost of School Athletics and Playgrounds	Enforced Attendance	Transportation of Pupils
Green County	$ 643.65	$ 476.80	$ 1,120.45	$.....	$.....	$.....	$.....	$ 300.00	$.....	$ 1,200.00	$ 2,390.20
Greensburg	1,859.87	303.65	2,163.52	288.75	.....	.....	288.75	.....	.....	.....	.....
Greenup County	2,784.06	15.05	2,799.11	355.16	85.00	360.00	800.16	19.47	.....	1,296.26	8,268.64
Greenup	100.00	129.55	229.55	291.50	.....	74.25	365.75	.....	100.00	600.00	675.00
Raceland	350.29	509.83	860.12	245.55	120.00	.....	365.55	.....	466.88	1,200.00	.....
Russell	1,056.36	164.21	1,220.57	701.24	142.80	1.50	845.54	11.78	202.00	910.00	.....
So. Portsmouth	406.40	21.50	427.90	10.50	.....	12.00	22.50	.....	13.35	360.00	.....
Hancock County	1,140.43	266.36	1,406.79	841.79	.....	.....	841.79	200.00	.....	912.55	6,476.25
Hardin County	3,106.46	917.68	4,024.14	1,917.38	.....	203.44	2,120.82	.....	.....	1,382.40	25,738.85
Elizabethtown	1,235.82	171.27	1,407.09	1,063.47	90.00	.....	1,153.47	.....	49.14	925.00	.....
Upton	.....	.....	.....	.....	.....	.....	.....	.....	.....	60.00	1,033.09
West Point	221.96	140.27	362.23	149.93	.....	.....	149.93	.....	.....	49.60	.....
Harlan County	9,517.64	6,362.56	15,880.20	5,530.81	8,658.45	.....	14,189.26	25.23	.....	5,537.57	19,290.53
Harlan	2,629.10	531.32	3,160.42	759.68	.....	.....	759.68	691.99	15.41	94.44	.....
Lynch	3,264.22	294.49	3,558.71	.....	1,710.00	.....	1,710.00	1,301.22	3,020.65	720.10	.....
Harrison County	2,419.60	501.66	2,921.26	1,181.89	30.00	.....	1,211.89	1,050.00	.....	1,280.00	22,978.84
Cynthiana	622.77	187.76	810.53	435.92	.....	.....	435.92	620.00	100.00	1,200.00	.....
Hart County	1,295.94	545.53	1,841.47	242.88	.....	20.00	262.88	250.00	.....	1,536.76	8,869.83
Horse Cave	1,211.12	77.54	1,288.66	396.15	.....	150.00	546.15	12.03	.....	.....	260.50
Munfordville	10.00	60.95	70.95	213.94	.....	.....	213.94	50.00	.....	.....	752.12
Henderson County	1,118.43	407.94	1,526.37	1,011.24	150.00	.....	1,161.24	.....	45.00	1,647.90	33,262.88
Henderson	2,318.15	890.36	3,208.51	2,082.01	216.00	.....	2,298.01	1,377.00	258.23	2,040.00	204.33
Henry County	1,087.59	380.12	1,467.71	1,152.40	504.00	.....	1,656.40	.....	.....	1,179.95	16,947.21
Eminence	594.86	450.30	1,045.16	395.63	.....	19.50	415.13	.....	.....	148.35	54.00
Hickman County	1,102.10	396.47	1,498.57	852.99	.....	.....	852.99	500.00	.....	1,200.00	8,583.47

FINANCIAL REPORT FOR YEAR ENDED JUNE 30, 1942—Continued

Disbursements

School District	AUXILIARY AGENCIES				Total Current Expenses	TRANSFER OF TUITION			CAPITAL OUTLAY			
	School Lunch Service	Other Auxiliary Agencies	National Defense	Total		Elementary Tuition Paid Other Districts	High School Tuition Paid Other Districts	Total	New Grounds and New Buildings	New Furniture and New Equipment	Alteration of Old Buildings	Total
Green County	$	$ 100.79	$	$ 3,990.99	$ 56,601.66	$ 609.60	$1,180.50	$1,790.10	$	$ 408.55	$ 182.99	$ 591.54
Greensburg	.....	.....	2,745.02	2,745.02	24,110.41	.....	.....	.....	.....	.....	.....	.....
Greenup County	.....	.....	3,921.65	13,506.02	106,205.39	35.00	54.00	89.00	5,724.60	302.33	.....	6,026.93
Greenup	.....	.....	.....	1,375.00	17,922.54	.....	375.00	375.00	3,105.99	600.00	115.00	3,820.99
Raceland	.....	66.89	.....	1,733.77	39,374.69	182.62	.....	182.62	.....	1,073.24	.....	1,073.24
Russell	.....	.....	50.00	1,173.78	77,838.69	.....	.....	.....	.....	756.70	34.85	791.55
South Portsmouth	.....	.....	.....	373.35	10,242.14	36.40	.....	36.40	2,054.09	545.53	.....	2,599.62
Hancock County	.....	88.35	1,770.58	9,447.73	49,584.89	.....	37.50	37.50	3,345.97	1,620.00	60.65	5,026.62
Hardin County	.....	.....	28,266.91	55,388.16	170,203.86	12.70	486.00	498.70	5,685.36	3,263.98	.....	8,949.34
Elizabethtown	.....	186.45	.....	1,160.59	41,788.60	.....	.....	.....	1,775.17	1,668.30	91.75	3,535.22
Upton	.....	.....	.....	1,093.09	8,177.00	64.50	24.00	88.50	150.00	.....	.....	150.00
West Point	.....	.....	.....	49.60	9,558.58	.....	1,138.32	1,138.32	.....	100.30	.....	100.30
Harlan County	.....	.....	18,884.32	43,737.65	411,590.80	.....	6,091.15	6,091.15	22,390.18	13,359.47	2,301.67	38,051.32
Harlan	.....	291.52	1,376.87	2,470.23	84,705.94	.....	.....	.....	4,967.17	1,292.37	21.50	6,281.04
Lynch	.....	.....	.....	5,041.97	84,375.58	.....	.....	.....	1,953.84	4,726.97	648.89	7,329.70
Harrison County	65.46	.....	1,104.83	26,479.13	98,428.64	912.50	511.70	1,424.20	5,490.97	8,808.14	539.56	14,838.67
Cynthiana	12.21	.....	.....	1,932.21	49,353.68	.....	.....	.....	1,921.44	807.39	115.00	2,843.83
Hart County	.....	.....	1,124.02	11,780.61	84,000.39	525.00	5,965.50	6,490.50	.....	.....	499.25	499.25
Horse Cave	95.90	.....	820.86	1,189.29	23,194.94	.....	.....	.....	1,880.00	140.38	283.01	2,303.39
Munfordville	17.50	.....	1,538.40	2,358.02	15,523.86	.....	.....	.....	1,000.00	210.50	.....	1,210.50
Henderson County	.....	.....	1,938.06	36,893.84	133,798.34	.....	3,750.00	3,750.00	5,850.00	614.59	.....	6,464.59
Henderson	653.10	.....	24,487.88	29,020.54	183,053.07	.....	.....	.....	.....	.....	1,918.01	1,918.01
Henry County	.....	.....	4,577.79	22,704.95	104,521.31	655.42	730.00	1,385.42	6,167.86	150.90	.....	6,318.76
Eminence	25.00	33.10	.....	260.45	17,218.38	.....	45.00	45.00	1,211.87	521.33	65.90	1,799.10
Hickman County	.....	.....	2,726.37	13,009.84	65,562.01	.....	636.98	636.98	5,721.30	1,963.27	.....	7,684.57

Henry County			4,577.79	22,704.95	104,521.31	655.42	730.00	1,385.42	6,167.86	150.90		6,318.76
Eminence	25.00	33.10		260.45	17,218.38		45.00	45.00	1,211.87	521.33	65.90	1,799.10
Hickman County			2,726.37	13,009.84	65,562.01		636.98	636.98	5,721.30	1,963.27		7,684.57

FINANCIAL REPORT FOR YEAR ENDED JUNE 30, 1942—Continued

Disbursements

School District	DEBT SERVICE						Balance July 1, 1941	Balance July 1, 1942	Total Liabilities
	Redemption of Serial or Funding Bonds and Loans from Current Funds	Interest on Indebtedness From Current Funds	Transfers to Sinking Fund	Refunds	Payment of Temporary Loans	Total			
Green County	$	$ 24.89	$	$	$ 980.00	$ 1,004.89	$ 296.22	$ 561.59	$
Greensburg	2,000.00	525.00				2,525.00	3,368.22	4,817.65	11,000.00
Greenup County	2,290.33	10,522.77	2,435.75		34,000.00	49,248.85	2,309.19	32.65	128,100.00
Greenup							5,081.06	4,843.57	27,500.00
Raceland	52.67		1,724.68		6,800.00	8,577.35	229.68	7,167.56	15,000.00
Russell	9,208.75	99.30	2,322.36	3.74	9,200.00	20,834.15	43.14	87.75	111,000.00
South Portsmouth		998.51			7,700.00	8,698.51	168.77	93.04	23,024.46
Hancock County		235.00			14,500.00	14,735.00	—151.15	1,969.09	61,090.00
Hardin County		4,015.00		255.57	3,000.00	7,270.57	941.78	6,796.37	79,706.82
Elizabethtown		1,408.33			1,000.00	2,408.33	3,031.83	7,024.54	38,025.44
Upton			740.00			740.00	1,132.26	863.20	
West Point		1.85			550.00	551.85	372.80	1,473.27	
Harlan County	1,000.00	12,169.00		17.78	30,000.00	43,186.78	211.23	12,815.01	215,222.53
Harlan			4,775.00			4,775.00	1,151.74	767.40	26,500.00
Lynch			4,482.91			4,482.91	30,149.88	14,999.20	60,158.40
Harrison County	4,000.00	1,821.25		20.00	16,500.00	22,341.25	9,855.31	9,072.78	24,000.00
Cynthiana		1,242.29	1,060.45		4,000.00	6,302.74	344.79	9.29	31,500.00
Hart County	4,771.06	1,132.92		5.48	10,250.00	16,159.46	1,170.92	20,018.73	15,000.00
Horse Cave	500.00	1,215.01			2,500.00	4,215.01	946.30	314.22	36,000.00
Munfordville		649.86			1,000.00	1,649.86	847.52	774.36	15,000.00
Henderson County	6,850.00	5,431.15		7.19	18,550.00	30,838.34	2,654.85	—2,291.94	95,041.94
Henderson	30,670.00	330.00				31,000.00	334.24	1,984.59	33,000.00
Henry County	2,500.00	327.35	7,170.39	94.24	31,000.00	41,091.98	58.24	604.88	92,500.00
Eminence		440.00	31,749.39			32,189.39	2,462.21	2,241.69	10,000.00
Hickman County	150.00	2,809.09			16,900.00	19,859.09	1,830.45	4,704.31	57,000.00

FINANCIAL REPORT FOR YEAR ENDED JUNE 30, 1942—Continued

Disbursements

School District	GENERAL CONTROL										
	Salary of Supt.	Salary of Asst. Supt.	Salary of Clerks and Stenographers	Office Supplies and Equipment	Other Expense of Educational Admin.	School Board Per Diem and Expense	Cost of Surety Bonds and Expense of Officials	Operation and Maintenance of Administrative Offices	Cost of Census Enumeration	Other Expenses of Business Administration	Total
Hopkins County	$ 2,560.00	$	$ 1,088.50	$ 91.44	$ 249.10	$ 553.90	$ 157.00	$ 285.00	$	$	$ 4,984.94
Dawson Springs	3,200.00			80.62	18.92		81.02			10.00	3,390.56
Earlington	2,945.00			98.47	260.73		50.00			240.00	3,574.20
Madisonville	4,500.00		1,020.00	63.71	94.63		60.80		50.00	1,416.87	7,206.01
Jackson County	2,277.00			191.36	75.95	750.00	50.00			214.26	3,558.57
Jefferson County	3,000.00		3,300.00	417.09	588.58	500.00	797.50	667.50		4,209.86	13,480.53
Anchorage	2,499.96		1,000.00	20.75	282.75		37.50			885.00	4,725.96
Hikes	2,040.00						55.00			680.50	2,775.50
Louisville	4,583.35	2,107.42	16,236.55	1,457.10			540.00	32,536.15	4,578.90	29,389.73	91,429.20
Jessamine County	1,999.92		900.00	314.15	1,062.41	500.00				192.66	4,969.14
Nicholasville	2,500.00			40.35						695.92	3,236.27
Johnson County	900.00		825.00	162.98		499.80				251.21	2,638.99
Paintsville	2,700.00		724.50	20.31	609.83		64.66				4,119.30
Van Lear	1,899.96				121.70		15.00	303.15			2,339.81
Kenton County	3,300.00			52.34	259.36	474.81	120.00			1,111.64	5,318.15
Beechwood	2,999.97			90.14	99.83		50.00			200.00	3,439.94
Covington	5,000.00		2,007.56		1,093.17		294.00		3,219.33	7,147.68	18,761.74
Erlanger	2,599.92		2,340.29	159.70	19.30	615.14	50.00			186.30	5,970.65
Ludlow	3,600.00		745.50	141.87	239.36		72.60	502.63		494.23	5,796.19
Knott County	2,940.00		2,400.00	242.29	199.10	623.00	185.60		25.50	430.33	7,045.82
Knox County	2,313.26		1,475.00	141.53	333.06	500.00	140.00	240.00		661.54	5,804.39
Artemus	970.00		170.50	33.22	119.54					167.80	1,461.06
Barbourville	2,400.00		480.00	94.69	108.66		72.00	11.95		51.47	3,218.77
Larue County	1,212.00		300.00	112.57	192.94	503.00	28.00			68.63	2,417.14
Hodgenville	1,920.00			32.56	80.00	368.89	30.00			159.37	2,590.82

Larue County	1,212.00		300.00	112.57	192.94	503.00	28.00			68.63	2,417.14
Hodgenville	1,920.00			32.56	80.00	368.89	30.00			159.37	2,590.82

FINANCIAL REPORT FOR YEAR ENDED JUNE 30, 1942—Continued

Disbursements

School District	INSTRUCTION									
	Salaries of Supervisors and Principals		Supplies and Other Expenses of Supervisors and Principals		Salaries of Teachers				Educational Supplies	
					Elementary		High School			
	Elem.	H. S.	Elem.	H. S.	Men	Women	Men	Women	Elem.	H. S.
Hopkins County	$ 1,603.20	$ 7,083.74	$	$	$ 6,742.48	$ 43,918.55	$ 13,978.31	$ 13,676.89	$	$ 18.50
Dawson Springs						7,354.71	3,492.11	3,503.45	59.77	91.62
Earlington		2,685.30			855.00	10,954.00	2,503.00	3,274.50		129.52
Madisonville	1,224.60	4,532.84	138.28	143.51		30,965.66	9,931.02	12,335.27	334.54	657.22
Jackson County		2,412.04			17,273.99	35,221.12	2,067.00	5,185.96		112.29
Jefferson County	32,217.80	11,398.50	976.15	109.99	14,722.35	255,714.85	31,572.30	51,486.20	143.97	1,088.06
Anchorage						5,650.00	6,145.00	14,017.00	93.67	345.40
Hikes						11,637.50			772.13	
Louisville	148,621.60	88,650.35	34,610.83	65,440.30	12,462.85	1,167,734.85	605,510.34	828,815.52	1,420.84	43,524.79
Jessamine County			450.00		744.84	35,844.91	2,714.08	3,772.42	382.22	199.48
Nicholasville		4,680.00				8,473.25	1,827.00	7,648.75	106.93	251.44
Johnson County	2,684.86	4,947.01			25,781.43	41,321.40	13,134.09	7,727.52		
Paintsville					12.97	14,512.50	3,655.22	8,693.35	68.87	
Van Lear	1,354.95		113.50	92.00	649.75	4,709.85	897.75	2,683.44	73.04	98.85
Kenton County	11,984.89	5,014.56	471.08	326.57	1,250.21	36,192.43	26,197.89	27,209.94	287.39	564.94
Beechwood			91.43	57.25		9,640.00	4,545.00	4,595.00	207.31	330.14
Covington	47,911.35	7,165.75		4,490.22	32,115.13	294,620.87	117,811.99	59,037.79	8,977.11	4,108.19
Erlanger		1,820.63		195.22	4,231.56	14,704.61	5,428.70	9,279.22	132.69	429.95
Ludlow	1,330.00	2,100.00			1,239.75	12,725.10	9,209.09	11,378.25	51.61	203.80
Knott County		2,519.83	828.44	773.60	33,266.97	57,021.16	10,836.27	3,998.07	295.75	162.03
Knox County		7,012.06	84.92	316.34	15,412.14	41,865.37	15,191.78	11,717.40	74.38	126.22
Artemus					816.18	1,093.98	1,274.83	1,216.13		
Barbourville	896.40	1,215.00				6,882.05	5,188.40	6,881.45	2.80	50.43
Larue County		3,657.90			3,350.80	22,863.38	2,513.78	3,105.44	36.35	4.55
Hodgenville			16.67	16.43	815.40	4,446.00	3,645.00	1,900.00	11.75	51.32

FINANCIAL REPORT FOR YEAR ENDED JUNE 30, 1942—Continued

Disbursements

School District	INSTRUCTION					OPERATION OF SCHOOL PLANT					
	School Libraries and Supplementary Books		Other Expenses of Instruction		Total	Wages of Janitors and Engineers	Operation Supplies	Fuel	Water, Light and Power	Other Operation Expense	Total
	Elem.	H. S.	Elem.	H. S.							
Hopkins County	$.....	$.....	$.....	$.....	$87,021.67	$ 1,434.00	$.....	$ 811.60	$ 806.88	$.....	$ 3,052.48
Dawson Springs	100.00	222.04	.....	59.89	14,883.59	1,033.75	614.69	277.50	667.22	3.99	2,597.15
Earlington	.....	96.17	.....	.....	20,497.49	1,790.16	532.54	842.63	552.29	.....	3,717.62
Madisonville	307.26	476.07	.....	511.24	61,557.51	5,453.60	2,039.87	1,280.74	1,225.80	680.98	10,680.99
Jackson County	78.00	75.49	126.00	.....	62,551.89	300.00	376.27	1,068.84	311.83	.....	2,056.94
Jefferson County	40.79	1,652.67	61.30	423.95	401,608.88	23,790.10	2,377.90	11,479.25	6,905.22	406.87	44,959.34
Anchorage	56.78	396.40	.....	139.11	26,843.36	2,630.95	418.46	1,362.28	951.36	186.85	5,549.90
Hikes	.....	.....	.....	.....	12,409.63	805.31	195.47	444.09	132.95	190.26	1,768.08
Louisville	8,217.85	7,947.26	7,581.86	9,986.83	3,030,526.07	265,280.33	6,849.40	57,005.12	31,133.72	8,455.12	368,723.69
Jessamine County	547.62	167.30	115.17	146.11	45,084.15	1,324.30	310.52	1,713.13	1,042.49	.....	4,390.44
Nicholasville	123.39	246.67	.....	94.80	23,452.23	2,064.00	179.93	1,180.67	962.25	79.03	4,465.88
Johnson County	666.90	.....	.....	.....	96,263.21	690.00	36.66	1,904.90	520.89	.....	3,152.45
Paintsville	115.25	237.27	.....	.....	27,295.43	1,028.75	216.54	158.94	1,420.33	.....	2,824.56
Van Lear	51.30	50.00	14.57	212.20	11,001.20	911.25	112.36	680.33	9.00	.....	1,712.94
Kenton County	617.21	1,042.24	.....	172.21	111,331.56	8,940.09	3,194.71	3,499.95	3,512.76	.....	19,147.51
Beechwood	287.68	361.71	475.00	275.50	20,866.02	1,708.00	280.10	461.60	699.80	199.96	3,349.46
Covington	881.77	630.67	921.95	3,279.01	581,951.80	51,412.52	6,437.27	8,531.68	21,452.59	1,983.61	89,817.67
Erlanger	100.83	474.15	.....	157.46	36,955.02	2,989.72	609.69	1,393.07	1,319.57	170.09	6,482.14
Ludlow	64.01	327.62	25.00	145.20	38,799.43	4,103.45	269.22	1,164.65	1,724.72	6.32	7,268.36
Knott County	86.54	157.55	.....	.....	109,946.21	1,865.00	241.64	3,125.70	807.85	.....	6,040.19
Knox County	9.40	201.76	.....	134.31	92,146.08	2,087.25	250.00	2,387.90	1,418.38	.....	6,143.53
Artemus	8.23	18.10	.....	.....	4,427.45	294.00	51.70	221.63	33.23	7.00	607.56
Barbourville	17.87	121.80	17.20	12.68	21,286.08	900.00	354.78	514.02	509.43	92.78	2,371.01
Larue County	.....	.....	.....	.....	35,532.20	249.00	147.29	1,523.19	360.96	.....	2,280.44
Hodgenville	103.64	44.76	1.93	37.86	11,090.76	482.55	97.16	403.50	346.39	12.50	1,342.10

Larue County					35,532.20	249.00	147.29	1,523.19	360.96		2,280.44
Hodgenville	103.64	44.76	1.93	37.86	11,090.76	482.55	97.16	403.50	346.39	12.50	1,342.10

FINANCIAL REPORT FOR YEAR ENDED JUNE 30, 1942—Continued

Disbursements

School District	MAINTENANCE OF SCHOOL PLANT			FIXED CHARGES				AUXILIARY AGENCIES			
	Upkeep of Grounds, Repair of Bldgs. & Service Systems	Repair & Replacement of Furniture and Equipm't	Total	Insurance Premiums	Rent	Contributions and Contingencies	Total	Promotion of Health	Cost of School Athletics and Playgrounds	Enforced Attendance	Transportation of Pupils
Hopkins County	$ 1,591.82	$	$ 1,591.82	$ 1,292.42	$	$ 45.00	$ 1,337.42	$ 75.00	$	$ 1,728.75	$16,583.21
Dawson Springs	190.93	179.55	370.48	112.12			112.12	50.00		240.00	325.00
Earlington	1,716.18	238.26	1,954.44							1,000.00	
Madisonville	12,730.74	2,255.05	14,985.79	1,223.47			1,223.47			600.00	
Jackson County	2,232.34	489.45	2,721.79					200.00		1,170.00	1,502.99
Jefferson County	21,570.38	829.51	22,399.89	9,026.12	21.65	825.00	9,872.77	1,356.25	1,984.01	3,838.35	88,399.75
Anchorage	976.05	21.48	997.53	1,345.79			1,345.79		1,443.58	35.00	
Hikes	185.07	135.50	320.57		2.40		2.40			100.00	2,459.45
Louisville	38,045.27	14,023.28	52,068.55	17,240.95	65,103.85		82,344.80			47,143.25	11,551.08
Jessamine County	820.79	1,234.87	2,055.66	1,606.30	471.00	124.50	2,201.80	300.00		1,200.00	13,898.35
Nicholasville	2,848.50	218.37	3,066.87	724.10			724.10	310.00	435.64	1,080.00	
Johnson County	2,909.37	472.71	3,382.08	1,290.42	20.00	392.98	1,703.40	820.00		530.00	8,432.89
Paintsville	182.98	832.64	1,015.62	157.14	25.00	400.00	582.14	360.00	62.70	802.10	1,223.04
Van Lear	415.00		415.00	352.27			352.27	455.00	330.12	847.24	160.00
Kenton County	2,450.75	364.50	2,815.25	2,103.02			2,103.02			1,800.00	24,623.17
Beechwood	1,674.53	1,646.00	3,320.53	424.98			424.98		212.00	299.97	
Covington	19,496.44	2,845.56	22,342.00	4,147.26	330.00	7,000.00	11,477.26	3,051.89	1,084.28	1,800.00	120.75
Erlanger	417.10	280.22	697.32	508.89	135.00	39.41	683.30		73.04	495.00	365.54
Ludlow	3,108.17	124.37	3,232.54	516.35	4.80		521.15		277.35	1,520.00	1,036.68
Knott County	1,136.62	499.43	1,636.05	487.62	1,011.17		1,498.79	619.00		1,782.00	6,719.82
Knox County	1,155.06	636.16	1,791.22	336.62	100.00	39.09	475.71	500.00		1,072.00	17,737.38
Artemus	167.02	41.87	208.89	5.00			5.00		145.15	75.00	
Barbourville	152.60	167.51	320.11	375.66	15.00		390.66	25.70		825.00	160.00
Larue County	1,166.37	793.42	1,959.79	532.26	270.00	15.00	817.26			720.00	4,437.59
Hodgenville	213.21	6.45	219.66	73.30	2.00		75.30			120.00	1,972.00

FINANCIAL REPORT FOR YEAR ENDED JUNE 30, 1942—Continued

Disbursements

School District	AUXILIARY AGENCIES				Total Current Expenses	TRANSFER OF TUITION			CAPITAL OUTLAY			
	School Lunch Service	Other Auxiliary Agencies	National Defense	Total		Elementary Tuition Paid Other Districts	High School Tuition Paid Other Districts	Total	New Grounds and New Buildings	New Furniture and New Equipment	Alteration of Old Buildings	Total
Hopkins County	$.....	$ 24.30	$ 3,369.91	$21,781.17	$119,769.50	$.....	$.....	$.....	$ 5,000.00	$ 97.76	$ 2,179.65	$ 7,277.41
Dawson Springs	.....	.....	2,351.64	2,966.64	24,320.54	.....	120.00	120.00	1,887.22	172.50	.....	2,059.72
Earlington	.....	.....	.....	1,000.00	30,743.75	.....	.....	.....	2,300.00	.....	.....	2,300.00
Madisonville	.....	1,938.64	7,480.59	10,019.23	105,673.00	.....	.....	.....	.....	1,274.96	.....	1,274.96
Jackson County	.....	.....	2,541.38	5,414.37	76,303.56	.....	.....	.....	3,601.45	234.00	.....	3,835.45
Jefferson County	.....	.....	889.47	96,467.83	588,789.24	.....	115,325.80	115,325.80	170,680.36	10,282.73	35,758.32	216,721.41
Anchorage	.....	99.14	.....	1,577.72	41,040.26	.....	.....	.....	.....	513.71	.....	513.71
Hikes	.....	.....	.....	2,559.45	19,835.63	1,014.00	7,223.00	8,237.00	.....	.....	.....	.....
Louisville	.....	16,309.58	38,857.69	113,861.60	3,738,953.91	.....	.....	.....	.....	5,898.24	.....	5,898.24
Jessamine County	.....	600.00	930.22	16,928.57	75,629.76	.....	7,130.00	7,130.00	6,427.50	1,827.92	.....	8,255.42
Nicholasville	122.00	.....	.....	1,947.64	36,892.99	.....	.....	.....	1,000.00	125.35	.....	1,125.35
Johnson County	.....	.....	13,758.68	23,541.57	130,681.70	.....	210.00	210.00	12,886.37	1,691.55	.....	14,577.92
Paintsville	.....	.....	.....	2,447.84	38,284.89	.....	.....	.....	7,526.50	1,054.42	.....	8,580.92
Van Lear	.....	.....	.....	1,792.36	17,613.58	.....	.....	.....	.....	.....	.....	.....
Kenton County	.....	.....	151,051.49	177,474.66	318,190.15	550.00	596.25	1,146.25	13,721.01	6,759.86	.....	20,480.87
Beechwood	.....	.....	.....	511.97	31,912.90	.....	.....	.....	5,000.00	.....	.....	5,000.00
Covington	.....	3,332.51	.....	9,389.43	733,739.90	.....	.....	.....	19,000.00	1,934.81	.....	20,934.81
Erlanger	.....	10.50	.....	944.08	51,732.51	.....	937.50	937.50	50,169.09	1,570.23	.....	51,739.32
Ludlow	2,697.95	91.31	.....	5,623.29	61,240.96	.....	.....	.....	.....	1,281.91	.....	1,281.91
Knott County	8.50	45.47	1,584.28	10,759.07	136,926.13	609.65	200.00	809.65	1,622.26	1,252.00	559.97	3,434.23
Knox County	.....	33.30	5,003.86	24,346.54	130,707.47	.....	52.00	52.00	10,479.63	1,685.67	.....	12,165.30
Artemus	.....	.....	.....	220.15	6,930.11	.....	.....	.....	.....	186.22	.....	186.22
Barbourville	.....	.....	1,072.28	2,082.98	29,669.61	.....	400.00	400.00	1,240.37	115.75	39.88	1,396.00
Larue County	.....	.....	869.24	6,026.83	49,033.66	527.58	2,190.00	2,717.58	500.00	.....	.....	500.00
Hodgenville	.....	150.00	1,140.88	3,382.88	18,701.52	.....	632.00	632.00	1,000.00	158.25	138.82	1,297.07

Larue County			869.24	6,026.83	49,033.66	527.58	2,190.00	2,717.58	500.00			1,396.00
Hodgenville		150.00	1,140.88	3,382.88	18,701.52		632.00	632.00	1,000.00	158.25	138.82	500.00 1,297.07

FINANCIAL REPORT FOR YEAR ENDED JUNE 30, 1942—Continued

Disbursements

School District	DEBT SERVICE						Balance July 1, 1941	Balance July 1, 1942	Total Liabilities
	Redemption of Serial or Funding Bonds and Loans from Current Funds	Interest on Indebtedness From Current Funds	Transfers to Sinking Fund	Refunds	Payment of Temporary Loans	Total			
Hopkins County	$ 49,242.47	$ 7,194.86	$	$ 12.88	$ 60,580.00	$ 117,030.21	$ —2,618.71	$ 400.77	$ 187,075.42
Dawson Springs			2,042.20			2,042.20	2,043.07	329.04	20,000.00
Earlington	558.00	45.00	3,080.00		1,100.00	4,783.00	15.42	125.16	9,500.00
Madisonville	15,743.75	3,943.75		8.76		19,696.26	8,999.95	3,366.38	83,000.00
Jackson County	3,000.00	150.00			3,000.00	6,150.00	503.28	385.05	
Jefferson County							186,729.84	197,752.45	1,308.08
Anchorage							6,285.02	4,104.29	
Hikes	7,000.00	114.17			2,000.00	9,114.17	811.20	394.58	6,513.00
Louisville	69,790.25	2,877.00			925,000.00	997,667.25	39,330.50	97,796.50	57,797.91
Jessamine County	5,907.21	510.72			4,033.71	10,451.64	18.75	488.63	70,000.00
Nicholasville		80.00			3,000.00	3,080.00	588.66	342.83	
Johnson County	15,000.00	1,246.01		937.08	12,000.00	29,183.09	12,048.85	5,970.52	21,000.00
Paintsville	4,000.00	292.34	3,400.00		2,500.00	10,192.34	2,010.19	616.10	5,050.00
Van Lear			1,497.52		2,550.00	4,047.52	.89	8.72	5,231.00
Kenton County	16,000.00	9,832.72		862.48	70,000.00	96,695.20	—10,116.05	3,805.15	231,230.00
Beechwood		1,000.00				1,000.00	2,685.37	2,490.48	21,000.00
Covington	96,350.00	19,359.41	81,433.37		42,000.00	239,142.78	28,827.77	105,553.22	1,473,250.00
Erlanger		2,638.00	5,180.00	37.46	12,975.00	20,830.46	41,775.61	4,153.88	91,400.00
Ludlow	4,500.00	2,076.27	8,604.46		1,000.00	16,180.73	4,908.56	4,268.50	134,000.00
Knott County	2,965.00	866.30		7.80		3,839.10	1,116.41	2,007.62	56,175.00
Knox County	8,854.38	48.00	10,000.00		1,300.00	20,202.38	—1,537.95	186.58	141,173.55
Artemus	1,466.72	539.56				2,006.28	59.71	3.11	5,395.00
Barbourville	1,562.32	644.58	654.54		1,000.00	3,861.44	1,368.00	483.85	18,467.56
Larue County	2,575.00	746.13		81.67	1,850.00	5,252.80	5,907.41	8,343.10	14,000.00
Hodgenville		2,200.00		10.00		2,210.00	753.60	1,722.31	32,000.00

FINANCIAL REPORT FOR YEAR ENDED JUNE 30, 1942—Continued

Disbursements

School District	GENERAL CONTROL										
	Salary of Supt.	Salary of Asst. Supt.	Salary of Clerks and Stenographers	Office Supplies and Equipment	Other Expense of Educational Admin.	School Board Per Diem and Expense	Cost of Surety Bonds and Expense of Officials	Operation and Maintenance of Administrative Offices	Cost of Census Enumeration	Other Expenses of Business Administration	Total
Laurel County	$ 2,000.00	$	$ 1,500.00	$ 103.61	$ 353.84	$ 552.70	$	$ 200.00	$	$ 300.00	$ 5,010.15
East Bernstadt			46.00								46.00
London	1,848.73			165.57	76.63		261.80			588.44	2,941.17
Lawrence County	1,802.25		1,818.75	107.28	1,968.65	500.00	61.00	240.00	807.50	275.00	7,580.43
Lee County	1,950.00		325.00	159.53		500.00					2,934.53
Leslie County	1,200.00		1,038.20	198.79	1,409.50	500.00				335.00	4,681.49
Letcher County	2,269.98		1,094.60	189.00	389.46	427.50	56.00	574.79		61.20	5,062.53
Jenkins	3,180.00		1,210.75	114.42	111.19		147.00			542.38	5,305.74
Lewis County	1,800.00		600.00	598.34	442.90	501.00	26.00	350.00		720.56	5,038.80
Vanceburg	1,257.70			1.26	83.85		205.00				1,547.81
Lincoln County	2,200.00		591.80	170.71	315.52	398.85	124.00			406.03	4,206.91
Kings Mountain	261.08		75.00				5.00			16.20	357.28
Moreland	1,125.00			.50	5.22		10.00	25.44		42.97	1,209.13
Stanford	2,100.08			22.00	295.56					108.10	2,525.74
Livingston County	1,375.00			77.13	30.12	531.40	24.00	90.98		46.85	2,175.48
Grand Rivers	1,203.00			21.16	10.79		12.50				1,247.45
Logan County	2,200.00		1,320.00	430.99	458.58	500.00	178.00			34.40	5,121.97
Russellville	3,000.00		11.15	111.37	192.15		44.30	240.35			3,599.32
Lyon County	1,500.00		600.00	39.71	501.67	484.00	8.80				3,134.18
Eddyville	2,100.00			28.99	26.25	21.19				75.20	2,251.63
Kuttawa	2,550.00			49.52		5.00				163.19	2,767.71
Madison County	2,100.00		728.50	223.42	906.61	491.70	75.00	1,485.00		75.58	6,085.81
Berea	1,800.00			49.56	85.46	7.12	15.00			310.70	2,267.84
Richmond	3,300.00		1,747.00	114.15	188.95		83.80		12.00	123.00	5,568.90

Madison County	2,100.00		728.50	223.42	906.61	491.70	75.00	1,485.00		165.19	2,767.71
Berea	1,800.00			49.56	85.46	7.12	15.00			75.58	6,085.81
Richmond	3,300.00		1,747.00	114.15	188.95		83.80		12.00	310.70 123.00	2,267.84 5,568.90

FINANCIAL REPORT FOR YEAR ENDED JUNE 30, 1942—Continued

Disbursements

School District	INSTRUCTION									
	Salaries of Supervisors and Principals		Supplies and Other Expenses of Supervisors and Principals		Salaries of Teachers				Educational Supplies	
					Elementary		High School			
	Elem.	H. S.	Elem.	H. S.	Men	Women	Men	Women	Elem.	H. S.
Laurel County	$ 709.28	$ 3,686.87	$	$	$ 23,021.15	$ 51,539.42	$ 9,970.13	$ 8,102.00	$	$ 101.91
East Bernstadt					717.87	1,989.79	2,597.19	744.17		
London	1,012.50	50.00			848.25	13,625.55	3,706.70	5,858.07	27.00	30.70
Lawrence County	3,818.73	4,740.16			18,001.94	46,480.27	15,403.06	16,771.39		251.92
Lee County				1,395.52	13,715.06	29,355.14	7,243.94	7,263.08		
Leslie County		1,791.82		250.00	20,925.01	29,512.52	6,883.59	5,379.48	90.00	35.00
Letcher County	529.60	2,753.07	57.50	94.56	43,558.63	69,942.37	17,565.84	10,062.06	124.09	205.50
Jenkins	4,349.61	4,194.98		11.89	1,978.80	26,809.57	9,057.25	13,816.87	258.54	265.07
Lewis County	4,385.21	3,845.67		64.89	10,492.58	38,220.99	7,144.31	8,552.64	240.85	248.03
Vanceburg						5,279.55			79.04	
Lincoln County	1,380.00	4,186.92			12,547.56	41,759.44	12,810.35	10,240.35		
Kings Mountain	320.00	878.00			90.47	2,380.46	796.48	1,437.11		
Moreland		798.75				2,504.70	1,486.50	1,565.00	8.32	61.76
Stanford	495.00	495.00			562.50	7,559.75	3,529.45	6,732.60	29.41	
Livingston County				11.00	5,213.97	17,903.12	6,009.60	4,475.75		30.00
Grand Rivers						1,307.00	738.00	1,431.00	7.81	16.68
Logan County	1,650.00	8,798.93			8,087.14	47,232.66	11,556.65	12,755.54		111.63
Russellville					2,183.00	12,308.74	5,616.40	7,983.96	4.57	60.00
Lyon County					2,459.13	19,016.80			15.76	
Eddyville			7.47	3.00	1,282.50	3,394.59		3,060.00		35.45
Kuttawa			8.12	9.01		3,758.52	900.00	2,238.80		
Madison County	894.55	933.45		95.18	4,358.52	59,373.78	20,114.13	16,313.57	108.22	168.03
Berea				29.64		5,121.75	2,612.25	4,035.28	40.59	141.53
Richmond	725.00	2,725.90		11.84	1,483.50	21,422.00	12,962.27	13,863.50	120.53	433.19

FINANCIAL REPORT FOR YEAR ENDED JUNE 30, 1942—Continued

Disbursements

School District	INSTRUCTION					OPERATION OF SCHOOL PLANT					
	School Libraries and Supplementary Books		Other Expenses of Instruction		Total	Wages of Janitors and Engineers	Operation Supplies	Fuel	Water, Light and Power	Other Operation Expense	Total
	Elem.	H. S.	Elem.	H. S.							
Laurel County	$.....	$.....	$.....	$.....	$ 97,130.76	$ 853.75	$ 483.34	$ 2,229.69	$ 411.33	$ 193.58	$ 4,171.69
East Bernstadt	.....	.....	.....	.....	6,049.02	400.00	521.17	158.20	131.57	814.95	2,025.89
London	.....	2.11	.....	.....	25,160.88	735.00	303.49	638.18	713.86	.....	2,390.53
Lawrence County	58.88	458.75	.....	412.29	106,397.39	2,300.02	118.96	2,695.02	994.98	33.28	6,142.26
Lee County	.....	.....	.....	.....	58,972.74	.....	.....	1,210.39	1,075.43	668.23	2,954.05
Leslie County	.....	.....	.....	50.00	64,917.42	540.00	426.35	1,395.59	.....	1,328.77	3,690.71
Letcher County	.....	500.00	25.00	37.41	145,455.63	916.52	538.55	2,849.85	1,370.94	.....	5,675.86
Jenkins	233.28	750.99	.....	130.90	61,857.75	3,623.70	543.41	1,352.44	725.57	45.00	6,290.12
Lewis County	68.92	75.87	35.00	150.19	73,525.15	2,353.35	775.69	3,693.44	916.09	3.00	7,741.57
Vanceburg	34.96	.....	.....	.....	5,393.55	600.00	12.80	391.51	117.19	.....	1,121.50
Lincoln County	54.14	416.74	.....	.....	83,395.50	2,221.78	79.51	2,065.66	478.47	.....	4,845.42
Kings Mt.	.....	.....	.....	.....	5,902.52	322.50	.....	143.00	69.05	.....	534.55
Moreland	.....	31.10	.....	31.50	6,487.63	315.00	28.23	255.85	72.60	.....	671.68
Stanford	17.22	313.56	.....	.....	19,734.49	1,035.83	267.87	1,243.67	818.42	.....	3,365.79
Livingston County	80.15	.....	.....	.....	33,723.59	392.26	91.35	1,309.78	255.70	549.17	2,598.26
Grand Rivers	.....	30.00	.....	.....	3,530.49	180.00	14.54	95.13	26.11	.....	315.78
Logan County	122.03	146.26	.....	.....	90,460.84	1,285.00	1,057.69	3,918.33	928.45	382.19	7,571.66
Russellville	39.00	227.29	11.18	113.71	28,547.85	1,629.00	378.72	1,466.77	1,045.93	156.21	4,676.63
Lyon County	45.50	.....	.....	.....	21,537.19	.....	.....	351.74	77.30	.....	429.04
Eddyville	.....	.....	.....	.....	7,783.01	421.50	99.76	229.42	195.36	18.03	964.07
Kuttawa	47.44	49.59	.....	.....	7,011.48	315.00	38.58	193.00	279.97	.....	826.55
Madison County	80.75	177.27	21.59	.....	102,639.04	3,600.00	367.74	4,496.49	2,703.75	.....	11,167.98
Berea	18.08	190.68	.....	104.61	12,294.41	902.38	159.53	261.06	263.36	2.43	1,588.76
Richmond	172.74	364.47	.....	328.39	54,613.33	3,740.00	308.97	1,323.70	1,291.04	63.25	6,726.96

Madison County	80.75	177.27	21.59	.....	102,639.04	3,600.00	367.74	4,496.49	2,703.75	.....	11,167.98
Berea	18.08	190.68	.....	104.61	12,294.41	902.38	159.53	261.06	263.36	2.43	1,588.76
Richmond	172.74	364.47	.....	328.39	54,613.33	3,740.00	308.97	1,323.70	1,291.04	63.25	6,726.96

FINANCIAL REPORT FOR YEAR ENDED JUNE 30, 1942—Continued

Disbursements

School District	MAINTENANCE OF SCHOOL PLANT			FIXED CHARGES				AUXILIARY AGENCIES			
	Upkeep of Grounds, Repair of Bldgs. & Service Systems	Repair & Replacement of Furniture and Equipm't	Total	Insurance Premiums	Rent	Contributions and Contingencies	Total	Promotion of Health	Cost of School Athletics and Playgrounds	Enforced Attendance	Transportation of Pupils
Laurel County	$ 1,005.74	$ 496.79	$ 1,502.53	$ 316.00	$ 18.75	$.....	$ 334.75	$ 125.00	$.....	$ 1,731.53	$13,675.24
East Bernstadt	.....	.....	.....	122.92	.....	.....	122.92	.....	.....	360.00	.....
London	402.99	.....	402.99	300.05	.....	250.00	550.05	.....	.....	415.00	.....
Lawrence County	2,827.34	1,456.56	4,283.90	458.83	327.50	.....	786.33	650.00	445.39	1,483.50	11,446.61
Lee County	1,722.31	3,568.62	5,290.93	802.55	430.96	.....	1,233.51	.....	.....	1,280.00	665.25
Leslie County	761.00	229.64	990.64	428.39	.....	.....	428.39	100.00	.....	768.00	5,262.55
Letcher County	1,993.05	687.75	2,680.80	240.00	1,692.21	73.02	2,005.23	750.06	60.00	1,024.54	9,666.09
Jenkins	1,858.30	49.96	1,908.26	746.56	6,176.24	.....	6,922.80	.....	6.60	1,380.00	1,141.91
Lewis County	2,217.63	20.22	2,237.85	692.20	.....	52.70	744.90	.....	67.80	1,215.23	26,435.78
Vanceburg	537.81	65.01	602.82	208.00	.....	16.25	224.25	.....	.....	174.25	.....
Lincoln County	1,739.49	350.00	.....	1,544.60	19,683.92	1,556.34	1,036.34	2,592.68	1,606.49	120.00	10.00
Kings Mt.	586.52	33.33	.....	50.00	1,053.29	79.65	54.85	134.50	586.52	.....	.....
Moreland	65.50	50.00	.....	60.00	180.00	52.56	22.05	74.61	65.50	.....	.....
Stanford	415.81	66.70	.....	299.25	.....	182.25	355.13	537.38	215.81	.....	200.00
Livingston County	830.29	150.03	19.32	1,200.00	9,590.37	890.53	448.43	1,338.96	830.29	.....	.....
Grand Rivers	200.70	50.00	.....	180.00	.....	75.49	181.80	257.29	200.70	.....	.....
Logan County	2,632.81	500.00	.....	1,650.00	19,186.75	1,882.33	2,388.54	4,270.87	2,148.05	.....	484.76
Russellville	2,928.39	500.00	15.30	900.00	.....	738.63	45.28	783.91	2,928.39	.....	.....
Lyon County	7.37	200.00	.....	1,080.00	286.00	189.86	543.13	732.99	7.37	.....	.....
Eddyville	202.40	50.00	.....	158.88	.....	201.86	19.25	221.11	202.40	.....	.....
Kuttawa	116.87	50.00	.....	157.68	.....	139.00	.....	139.00	116.87	.....	.....
Madison County	3,024.86	1,500.00	.....	1,829.63	25,852.32	5,206.23	.....	5,206.23	3,022.36	.....	2.50
Berea	119.50	125.00	43.06	240.00	15.00	486.02	120.05	606.07	97.25	9.00	13.25
Richmond	609.28	500.00	.....	800.00	.....	2,713.29	100.82	2,814.11	605.68	3.60	.....

FINANCIAL REPORT FOR YEAR ENDED JUNE 30, 1942—Continued

Disbursements

School District	AUXILIARY AGENCIES				Total Current Expenses	TRANSFER OF TUITION			CAPITAL OUTLAY			
	School Lunch Service	Other Auxiliary Agencies	National Defense	Total		Elementary Tuition Paid Other Districts	High School Tuition Paid Other Districts	Total	New Grounds and New Buildings	New Furniture and New Equipment	Alteration of Old Buildings	Total
Laurel County	$	$	$18,720.97	$34,252.74	$142,402.62	$	$	$	$ 6,103.77	$ 1,187.19	$	$ 7,290.96
East Bernstadt				360.00	8,603.83	300.00	433.25	733.25				
London	9.02	142.64		566.66	32,012.28		1,396.38	1,396.38	1,155.72	950.52		2,106.24
Lawrence County		.45.44	4,568.55	18,639.49	143,829.80	22.71	500.00	522.71	5,987.96	1,778.87		7,766.83
Lee County		111.38	1,710.69	3,767.32	75,153.08							
Leslie County	4,449.99	1,217.95	4,836.46	16,634.95	91,343.60				1,593.91	81.78	137.87	1,813.56
Letcher County		266.45	1,781.17	13,548.31	174,428.36		540.00	540.00	252.34	35.25		287.59
Jenkins				2,528.51	84,813.18				227.49	1,532.36	809.47	2,569.32
Lewis County	35.04		1,925.44	29,679.29	118,967.56				296.00			296.00
Vanceburg	32.30			206.55	9,096.48		3,218.08	3,218.08				
Lincoln County			6,380.67	27,959.19	124,739.19	1,500.00	1,512.00	3,012.00	2,872.01	2,042.81	962.72	5,877.54
Kings Mountain				1,136.62	8,651.99					135.55	515.10	650.65
Moreland		26.25	852.10	1,168.35	9,676.90		168.75	168.75		500.64		500.64
Stanford			851.86	1,217.81	27,797.02				1,000.00	495.36		1,495.36
Livingston County		24.71		10,984.43	51,651.01		50.00	50.00	2,546.90	1,192.40	26.38	3,765.68
Grand Rivers				230.00	5,781.71	135.83		135.83				
Logan County		230.00	5,277.83	26,844.58	136,902.73		1,080.00	1,080.00	6,637.99	2,524.89	2,079.07	11,241.95
Russellville		120.00		1,535.30	42,071.40				5,320.00	30.43		5,350.43
Lyon County	20.00		300.00	1,886.00	27,726.77		5,185.55	5,185.55				
Eddyville			1,004.46	1,213.34	12,635.56					227.51		227.51
Kuttawa			1,959.31	2,166.99	13,028.60		180.10	180.10	1,464.31			1,464.31
Madison County		15.00	7,598.11	36,795.06	164,918.98	2,354.41	4,347.35	6,701.76		1,379.87	4,906.69	6,286.56
Berea				423.06	17,299.64		120.00	120.00	1,259.00	429.48	32.05	1,720.53
Richmond	567.49	21.00	4,357.31	6,245.80	76,578.38					989.95	14.20	1,004.15

Madison County	.....	15.00	7,598.11	36,795.06	164,918.98	2,354.41	4,347.35	6,701.76	.....	1,379.87	4,906.69	6,286.56
Berea	.....	.....	.....	423.06	17,299.64	.....	120.00	120.00	1,259.00	429.48	32.05	1,720.53
Richmond	567.49	21.00	4,357.31	6,245.80	76,578.38	.....	.....	.....	.....	989.95	14.20	1,004.15

FINANCIAL REPORT FOR YEAR ENDED JUNE 30, 1942—Continued

Disbursements

School District	DEBT SERVICE						Balance July 1, 1941	Balance July 1, 1942	Total Liabilities
	Redemption of Serial or Funding Bonds and Loans from Current Funds	Interest on Indebtedness From Current Funds	Transfers to Sinking Fund	Refunds	Payment of Temporary Loans	Total			
Laurel County	$ 3,986.39	$ 2,276.00	$.....	$.....	$ 6,262.40	$ 12,524.79	$ —18,756.72	$ —9,144.42	$ 98,889.55
East Bernstadt	.....	917.20	.....	.....	1,945 38	2,862.58	37.44	91.00	24,510.00
London	1,500.00	343.34	.....	.....	497.50	2,340.84	2,222.92	1,019.32	37,000.00
Lawrence County	.....	612.32	6,210.00	.....	.....	6,822.32	6,629.67	8,412.82	37,000.00
Lee County	14,041.60	102.00	.....	.....	20,220.00	34,363.60	2,786.63	—594.45	43,199.60
Leslie County	.....	1,993.16	.....	.....	.....	1,993.16	—2,341.97	—6,375.32	44,820.32
Letcher County	29,066.52	1,240.29	13,903.64	3.50	51,000.00	95,213.95	1,232.76	714.88	137,534.11
Jenkins	.....	.....	5,310.27	.....	.....	5,310.27	482.91	76.77	33,300.00
Lewis County	.....	647.50	3,475.84	3.50	12,000.00	16,126.84	8,238.40	17,722.72	37,000.00
Vanceburg	.....	.....	1,358.49	.....	.....	1,358.49	1,244.96	1,760.02	4,000.00
Lincoln County	11,900.00	2,358.78	1,671.75	212.50	20,000.00	36,143.03	2,396.91	70.85	54,216.99
Kings Mt.	1,350.00	670.83	.....	.....	2,150.00	4,170.83	601.85	1,028.78	12,250.00
Moreland	.....	45.70	.....	.....	3,080.75	3,126.45	222.10	150.44	.....
Stanford	10,000.00	704.65	.....	.....	10,000.00	20,704.65	—1,348.34	145.73	24,300.00
Livingston County	.....	515.86	.....	285.92	6,809.39	7,611.17	.....	544.09	23,184.00
Grand Rivers	.....	16.69	.....	.....	604.76	621.45	352.41	159.98	.....
Logan County	4,000.00	7,016.47	.....	.....	19,000.00	30,016.47	3,256.21	1,016.23	146,000.00
Russellville	.....	900.00	.....	.....	.....	900.00	4,236.48	2,787.11	30,000.00
Lyon County	.....	176.50	.....	.....	5,300.00	5,476.50	1,446.62	503.71	716.00
Eddyville	.....	83.70	467.31	.....	2,000.00	2,551.01	.37	45.76	.....
Kuttawa	1,500.00	440.66	.....	.....	3,100.00	5,040.66	84.38	80.01	7,000.00
Madison County	7,000.00	12,294.08	.....	.....	15,000.00	34,294.08	368.62	4,470.45	274,136.38
Berea	3,204.00	52.10	560.00	.....	250.00	4,066.10	163.90	230.44	16,200.00
Richmond	3,000.00	729.76	1,355.38	.....	4,500.00	9,585.14	—1,838.11	1,070.57	18,000.00

FINANCIAL REPORT FOR YEAR ENDED JUNE 30, 1942—Continued

Disbursements

School District	GENERAL CONTROL										
	Salary of Supt.	Salary of Asst. Supt.	Salary of Clerks and Stenographers	Office Supplies and Equipment	Other Expense of Educational Admin.	School Board Per Diem and Expense	Cost of Surety Bonds and Expense of Officials	Operation and Maintenance of Administrative Offices	Cost of Census Enumeration	Other Expenses of Business Administration	Total
Magoffin County	$ 3,291.48	$	$ 1,710.50	$ 173.71	$ 285.38	$ 580.00	$	$ 286.31	$	$ 1,140.55	$ 7,467.93
Marion County	1,500.00		882.00	528.98	722.27	500.00	247.53			222.14	4,602.92
Lebanon	2,499.96		188.00	127.49	261.13	400.00	25.00			21.57	3,523.15
Marshall County	1,800.00		24.38	249.98	572.83	500.00					3,147.19
Benton	3,000.00		550.00	109.43	380.77						4,040.20
Martin County	1,920.00		1,743.50	335.11	713.57	368.70				537.00	5,617.88
Mason County	2,397.75		838.00	293.70	926.40	525.00	80.50				5,061.35
Maysville	3,300.00		960.00	395.17	430.03	600.00	50.00			196.45	5,931.65
McCracken Co.	2,160.00		1,040.00	191.45	1,087.53	470.50	136.75			257.10	5,343.33
Paducah	4,350.00		3,097.60	195.81	737.75		308.41	748.44	300.00	1,702.07	11,440.08
McCreary County	2,200.00		737.80	138.69	373.82	441.94	114.00			266.75	4,273.00
Stearns	2,400.00			45.73	70.76		35.00			261.94	2,813.43
McLean County	1,483.00		506.60	89.41	376.64	278.45		15.00		40.25	2,789.35
Livermore	1,710.00			68.06	203.95	18.95	25.00	157.50		115.10	2,298.56
Meade County	1,800.00		480.00	237.64	234.55	500.00	91.00			235.87	3,579.06
Menifee County	1,200.00		21.10	157.76		500.00	40.00	105.44		769.39	2,793.69
Mercer County	1,800.00		900.00	184.79	199.80	500.00		73.55	50.00	130.34	3,838.48
Burgin	2,100.00			69.55	2.00	5.00	12.50	14.09		73.50	2,276.64
Harrodsburg	3,000.00		387.50	613.88	12.00			122.73			4,136.11
Metcalfe County	1,500.00		206.10	74.11	863.50	483.14	19.80			193.49	3,340.14
Monroe County	1,500.00			250.00	400.00	491.66	50.00	432.17		50.00	3,173.83

Metcalfe County	1,500.00		206.10	74.11	863.50	483.14	19.80			193.49	3,340.14
Monroe County	1,500.00			250.00	400.00	491.66	50.00	432.17		50.00	3,173.83

FINANCIAL REPORT FOR YEAR ENDED JUNE 30, 1942—Continued

Disbursements

School District	INSTRUCTION									
	Salaries of Supervisors and Principals		Supplies and Other Expenses of Supervisors and Principals		Salaries of Teachers				Educational Supplies	
					Elementary		High School			
	Elem.	H. S.	Elem.	H. S.	Men	Women	Men	Women	Elem.	H. S.
Magoffin County	$ 2,127.25	$ 3,985.75	$ 311.35	$ 481.81	$31,904.13	$ 34,254.04	$ 14,572.11	$ 5,022.52	$ 67.75	$ 114.17
Marion County		1,605.07			5,828.23	41,486.92	3,869.91	10,838.13	55.00	149.13
Lebanon	1,215.00	2,215.80				8,860.30	5,253.30	9,375.00		145.91
Marshall County	2,300.00	7,191.50			5,879.50	30,770.59	7,001.10	7,033.75	94.27	44.16
Benton						5,456.00	6,669.92	2,907.78	94.22	74.98
Martin County	946.40	2,599.20	4.20		17,534.64	31,149.13	7,928.70	4,944.00		47.62
Mason County	3,740.30	8,901.64			804.20	36,537.68	12,151.66	16,248.75	138.00	161.94
Maysville	4,784.10	5,733.34				18,691.50	10,515.70	16,830.10	145.81	377.16
McCracken County	1,439.68	5,502.30			2,547.04	27,968.35	12,787.77	16,395.17	91.16	36.98
Paducah	6,500.00	10,432.61	432.66	1,636.65	20.00	99,179.60	41,676.53	74,893.52	476.52	1,267.36
McCreary County	568.00	684.00		5.51	23,078.82	34,934.41	9,283.17	5,899.00	80.95	99.27
Stearns						6,705.00	1,840.00	3,552.50	11.70	74.06
McLean County	2,388.90	3,416.94			1,558.20	14,534.41	8,330.51	9,843.33	25.00	49.15
Livermore	773.00		1.00	9.21		3,631.50	1,040.00	3,517.50		8.40
Meade County		4,097.25		15.78	4,082.33	22,872.53	4,984.75	8,032.37		
Menifee County					5,946.43	19,087.78	562.65	2,143.00	72.33	
Mercer County		6,084.00		2.38	3,619.52	25,778.68	6,877.13	7,265.41	15.97	272.63
Burgin						5,732.10	2,511.91	1,234.22	95.85	139.41
Harrodsburg	1,950.00	2,450.00	34.97	7.50	900.00	15,142.50	3,545.00	8,075.00	29.10	516.94
Metcalfe County		4,549.92			7,785.90	22,425.07	3,191.11	4,529.90		
Monroe County	2,753.80	3,392.91			11,225.31	29,250.78	8,762.50	6,754.66	38.29	35.09

FINANCIAL REPORT FOR YEAR ENDED JUNE 30, 1942—Continued

Disbursements

School District	INSTRUCTION					OPERATION OF SCHOOL PLANT					
	School Libraries and Supplementary Books		Other Expenses of Instruction		Total	Wages of Janitors and Engineers	Operation Supplies	Fuel	Water, Light and Power	Other Operation Expense	Total
	Elem.	H. S.	Elem.	H. S.							
Magoffin County	$ 85.36	$ 140.57	$ 572.44	$ 525.06	$ 94,164.31	$ 1,477.00	$ 762.70	$ 1,387.81	$ 754.53	.....	$ 4,382.04
Marion County	.....	.....	.....	6.50	63,838.89	1,203.18	324.99	2,250.94	339.08	5.00	4,123.19
Lebanon	.....	207.96	.....	161.04	27,434.31	3,072.84	177.30	1,539.82	1,559.75	.....	6,349.71
Marshall County	500.00	45.51	.....	.....	60,860.38	494.43	419.07	2,297.55	255.83	.....	3,466.88
Benton	59.62	278.39	.....	510.00	16,050.91	904.00	154.50	517.80	333.02	23.92	1,933.24
Martin County	.....	141.70	.....	.....	65.295.59	.....	2,094.09	585.08	93.02	.....	2,772.19
Mason County	415.76	424.10	4.12	83.46	79,611.61	4,529.05	649.71	3,733.42	1,885.25	424.30	11,221.73
Maysville	108.92	405.60	24.27	258.75	57,875.25	5,479.50	1,294.25	3,616.96	1,858.31	401.51	12,650.53
McCracken County	67.54	94.36	.....	.....	66,930.35	2,255.50	369.70	2,347.35	1,331.27	185.37	6,489.19
Paducah	79.80	1,410.61	7.50	503.31	238,516.67	15,614.87	2,345.67	5,920.45	3,372.06	1,963.93	29,216.98
McCreary County	409.27	220.46	.....	7.80	75,270.66	1,097.75	328.56	1,462.74	1,276.12	.....	4,165.17
Stearns	154.42	168.93	.....	45.37	12,551.98	686.50	197.57	82.28	204.43	.....	1,170.78
McLean County	39.00	51.57	.....	.....	40,237.01	1,635.00	341.76	581.65	634.23	.....	3,192.64
Livermore	18.62	93.42	24.36	37.10	9,154.11	516.50	69.81	201.90	318.50	.....	1,106.71
Meade County	76.77	182.71	.....	12.50	44,356.99	1,494.00	163.24	1,806.96	480.81	.....	3,945.01
Menifee County	.....	.....	.....	.....	27,812.19	8.40	862.45	678.58	488.25	.....	2,037.68
Mercer County	54.95	414.98	175.75	100.43	50,661.83	622.00	295.65	1,800.64	298.81	68.02	3,085.12
Burgin	175.91	188.06	75.54	140.28	10,293.28	670.50	88.39	760.15	355.84	.....	1,874.88
Harrodsburg	49.00	307.64	.....	261.47	33,269.12	1,944.65	385.81	1,059.54	930.94	.....	4,320.94
Metcalf County	90.04	69.81	75.67	16.25	42,733.67	454.72	696.86	1,086.07	563.08	.....	2,800.73
Monroe County	.....	295.54	50.00	75.00	62,633.88	750.00	278.22	2,142.26	548.21	.....	3,718.69

Harrodsburg	49.00	307.64	.....	261.47	33,269.12	1,944.65	385.81	1,059.54	930.94	.....	4,320.94
Metcalf County	90.04	69.81	75.67	16.25	42,733.67	454.72	696.86	1,086.07	563.08	.....	2,800.73
Monroe County	.....	295.54	50.00	75.00	62,633.88	750.00	278.22	2,142.26	548.21	.....	3,718.69

FINANCIAL REPORT FOR YEAR ENDED JUNE 30, 1942—Continued

Disbursements

School District	MAINTENANCE OF SCHOOL PLANT			FIXED CHARGES				AUXILIARY AGENCIES			
	Upkeep of Grounds, Repair of Bldgs. & Service Systems	Repair & Replacement of Furniture and Equipm't	Total	Insurance Premiums	Rent	Contributions and Contingencies	Total	Promotion of Health	Cost of School Athletics and Playgrounds	Enforced Attendance	Transportation of Pupils
Magoffin County	$ 1,252.19	$.....	$.....	$ 3,267.00	$.....	$ 595.64	$ 101.10	$ 696.74	$ 787.19	$ 465.00	$.....
Marion County	1,800.74	.....	.....	1,440.00	16,973.42	1,668.98	452.90	2,121.88	777.00	1,023.74	.....
Lebanon	693.21	.....	100.24	600.00	.....	5,242.16	267.18	5,509.34	693.21	.....	.....
Marshall County	963.66	600.00	.....	1,250.00	6,718.29	1,348.72	1,971.84	3,320.56	963.66	.....	.....
Benton	689.41	.....	.....	100.00	.....	23.30	197.35	220.65	689.41	.....	.....
Martin County	1,504.83	243.75	.....	1,500.00	5,104.50	1,095.70	809.47	1,905.17	1,208.23	270.00	26.60
Mason County	2,921.22	500.00	16.67	1,460.34	26,596.99	4,201.43	318.34	4,519.77	2,872.63	35.00	13.59
Maysville	4,743.89	300.00	.....	720.00	159.67	2,248.91	756.64	3,005.55	2,543.89	2,200.00	.....
McCracken County	1,284.32	532.75	.....	1,392.00	17,250.20	5,260.32	2,669.72	7,930.04	1,284.32	.....	.....
Paducah	9,574.87	2,000.00	247.56	2,513.04	343.62	33,622.87	4,091.67	37,754.54	9,434.87	140.00	.....
McCreary County	1,586.51	.....	.....	1,210.00	3,562.28	2,061.84	1,765.43	3,827.27	1,076.01	495.50	15.00
Stearns	1,728.00	.....	1.00	300.00	.....	134.23	88.19	222.42	.....	1,000.00	728.00
McLean County	1,182.36	30.00	.....	855.00	8,273.34	806.80	207.96	1,014.76	1,034.86	147.50	.....
Livermore	91.96	.....	.....	321.28	270.00	68.72	194.70	263.42	91.96	.....	.....
Meade County	700.00	.....	96.75	1,080.00	12,812.74	713.81	203.40	917.21	365.00	300.00	35.00
Menifee County	66.74	400.00	.....	1,309.00	166.45	672.99	.....	672.99	31.74	35.00	.....
Mercer County	1,844.21	280.26	2,124.47	1,119.20	151.50	24.00	1,294.70	664.20	61.75	1,150.00	21,750.76
Burgin	368.62	166.53	535.15	1,129.41	.....	.....	1,129.41	81.95	18.57	90.00	1,311.89
Harrodsburg	1,426.98	294.44	1,721.42	843.01	.....	.....	843.01	256.72	.....	890.00	8.91
Metcalfe County	601.83	655.34	1,257.17	608.48	.....	.....	608.48	190.00	.....	1,380.00	4,700.31
Monroe County	5,917.23	.....	5,917.23	669.28	61.00	599.45	1,329.73	500.00	.....	1,200.00	3,414.63

FINANCIAL REPORT FOR YEAR ENDED JUNE 30, 1942—Continued

Disbursements

School District	AUXILIARY AGENCIES				Total Current Expenses	TRANSFER OF TUITION			CAPITAL OUTLAY			
	School Lunch Service	Other Auxiliary Agencies	National Defense	Total		Elementary Tuition Paid Other Districts	High School Tuition Paid Other Districts	Total	New Grounds and New Buildings	New Furniture and New Equipment	Alteration of Old Buildings	Total
Magoffin County	$.....	$.....	$3,614.58	$6,881.58	$114,844.79	$.....	$.....	$.....	$11,673.50	$ 492.94	$ 15.40	$12,181.84
Marion County	.....	91.50	1,084.22	19,589.14	96,076.76	3,609.38	5,133.50	8,742.88	26,809.93	6,600.89	765.67	34,176.49
Lebanon	.....	.....	.....	700.24	44,209.96	.....	.....	.....	.....	100.00	.....	100.00
Marshall County	105.00	.....	5,146.02	13,819.31	85,577.98	.....	4,230.00	4,230.00	5,583.66	2,035.17	.....	7,618.83
Benton	.....	3,439.82	2,470.66	6,010.48	28,944.89	.....	117.00	117.00	8,500.56	961.80	.....	9,462.36
Martin County	.....	.....	6,435.59	13,283.84	90,379.50	48.19	.....	48.19	24,930.58	.....	15.25	24,945.83
Mason County	18.50	.....	3,374.27	31,966.77	135,302.45	2,098.86	2,854.68	4,953.54	11,750.50	23,997.73	165.46	35,913.69
Maysville	33.78	79.05	475.59	1,768.09	85,974.96	.....	.....	.....	.....	472.02	.....	472.02
McCracken County	.....	.....	3,406.30	22,581.25	110,558.48	.....	533.40	533.40	186.00	704.44	.....	890.44
Paducah	.....	.....	144,208.61	149,312.83	475,815.97	98.00	.....	98.00	5,688.44	5,544.96	4,201.81	15,435.21
McCreary County	44.49	340.82	3,682.67	8,840.26	97,962.87	.....	.....	.....	16,041.75	933.84	235.07	17,210.66
Stearns	.....	.....	.....	301.00	18,787.61	.....	.....	.....	.....	456.03	.....	456.03
McLean County	.....	.....	1,662.84	10,821.18	59,237.30	40.00	168.00	208.00	228.00	1,161.40	5.10	1,394.50
Livermore	.....	.....	.....	591.28	13,506.04	.....	231.22	231.22	.....	.....	.....	.....
Meade County	.....	.....	3,054.21	17,043.70	70,541.97	.....	.....	.....	3,931.79	361.94	.....	4,293.73
Menifee County	111.28	134.46	.....	2,121.19	35,504.48	.....	.....	.....	1,588.21	.....	.....	1,588.21
Mercer County	.....	833.28	4,635.60	29,095.59	90,100.19	144.00	3,651.00	3,795.00	5,247.68	199.15	472.28	5,919.11
Burgin	.....	73.04	.....	1,575.45	17,684.81	.....	275.00	275.00	10.00	309.86	.....	319.86
Harrodsburg	.....	87.38	.....	1,243.01	45,533.61	.....	.....	.....	.....	.....	.....	.....
Metcalfe County	.....	.....	3,364.22	9,634.53	60,374.72	.....	858.90	858.90	3,657.33	1,322.36	6.10	4,985.79
Monroe County	.....	7.61	3,581.52	8,703.76	85,477.12	.....	.....	.....	4,078.32	1,125.30	.....	5,203.62

Harrodsburg												
Metcalfe County			3,364.22	9,634.53	60,374.72		858.90	858.90	3,657.33	1,322.36	6.10	4,985.79
Monroe County		7.61	3,581.52	8,703.76	85,477.12				4,078.32	1,125.30		5,203.62

FINANCIAL REPORT FOR YEAR ENDED JUNE 30, 1942—Continued

Disbursements

School District	DEBT SERVICE						Balance July 1, 1941	Balance July 1, 1942	Total Liabilities
	Redemption of Serial or Funding Bonds and Loans from Current Funds	Interest on Indebtedness From Current Funds	Transfers to Sinking Fund	Refunds	Payment of Temporary Loans	Total			
Magoffin County	$ 4,055.00	$ 2,630.22	$ 404.21	$	$13,200.00	$ 20,289.43	$ 164.97	$ 55.61	$ 69,976.00
Marion County			2,500.00			2,500.00	26,107.96	4,884.02	14,000.00
Lebanon		152.26	2,635.92		9,000.00	11,788.18	3,463.39	742.58	33,700.00
Marshall County	2,000.00	2,127.50		12.49		4,139.99	13,547.09	12,805.83	38,500.00
Benton		1,176.01	2,000.00		11,400.00	14,576.01	34.02	7.53	32,000.00
Martin County		240.00				240.00	4,880.92	307.08	14,170.98
Mason County		10,246.47		2.00	43,860.00	54,108.47	1,787.84	699.01	234,000.00
Maysville	6,000.00	2,400.00				8,400.00	2,629.64	5,694.44	54,452.84
McCracken County	14,800.00	1,594.20		6.90	58,400.00	74,801.10	2,734.60	—30.49	60,030.49
Paducah	15,463.76				52,000.00	67,463.76	27,586.91	18,878.13	245,014.00
McCreary County	1,974.57	1,149.92		10.10	44,264.64	47,399.23	1,974.12	1,000.88	26,111.74
Stearns			1,540.99			1,540.99	4,722.13	4,922.07	420.71
McLean County	2,800.00	6,359.75			7,950.00	17,109.75	13.37	1,893.69	91,904.73
Livermore			1,528.23			1,528.23	2,354.51	2,207.81	4,000.00
Meade County	500.00	2,567.48			26,700.00	29,767.48		326.12	43,500.00
Menifee County		45.00		6.21	1,500.00	1,551.21	915.66	1,847.52	
Mercer County		1,762.50				1,762.50	6,886.66	7,806.80	47,000.00
Burgin			3,860.61			3,860.61	6,590.89	6,392.73	18,000.00
Harrodsburg		3,095.22				3,095.22	13,814.25	16,898.72	65,000.00
Metcalfe County	2,751.44	979.34			7,258.50	10,989.28		307.01	17,000.00
Monroe County		1,084.66			7,000.00	8,084.66	15.48	3,365.52	17,000.00

FINANCIAL REPORT FOR YEAR ENDED JUNE 30, 1942—Continued

Disbursements

School District	GENERAL CONTROL										
	Salary of Supt.	Salary of Asst. Supt.	Salary of Clerks and Stenographers	Office Supplies and Equipment	Other Expense of Educational Admin.	School Board Per Diem and Expense	Cost of Surety Bonds and Expense of Officials	Operation and Maintenance of Administrative Offices	Cost of Census Enumeration	Other Expenses of Business Administration	Total
Montgomery Co.	$ 1,800.00	$.....	$ 720.00	$ 30.87	$ 387.56	$ 491.74	$ 124.00	$.....	$.....	$ 500.00	$ 4,054.17
Mt. Sterling	3,000.00	.....	649.50	69.05	4.00	1,072.86	.....	55.55	.....	.....	4,850.96
Morgan County	2,340.00	.....	1,917.50	177.33	544.11	536.10	.....	145.34	.....	.....	5,660.38
Muhlenberg Co.	2,400.00	.....	900.00	116.85	654.14	800.00	.....	.....	.....	987.06	5,858.05
Bevier-Cleaton	.....	.....	.....	.....	.....	.....	.....	.....	.....	88.99	88.99
Central City	3,000.00	.....	.....	29.44	86.51	25.00	66.00	37.00	.....	365.49	3,609.44
Greenville	3,000.00	.....	602.50	503.28	.....	.....	105.00	.....	.....	965.62	5,176.40
Nelson County	1,920.00	.....	718.00	299.30	182.00	500.00	70.00	.....	.....	.55	3,689.85
Bardstown	3,600.00	.....	415.00	146.64	338.16	.....	.....	.....	.....	628.43	5,128.23
Bloomfield	2,460.00	.....	230.00	9.25	80.31	20.00	30.00	.....	.....	45.50	2,875.06
Nicholas County	1,950.00	.....	.....	11.45	143.80	500.00	.....	.....	.....	1.03	2,606.28
Carlisle	2,430.00	.....	.....	.....	284.26	.....	.....	624.68	.....	.....	3,338.94
Ohio County	2,475.00	550.00	.....	227.85	98.00	375.00	40.00	.....	.....	669.42	4,435.27
Oldham County	1,619.00	.....	1,040.00	142.96	.....	500.00	25.00	.....	.....	480.44	3,807.40
Owen County	1,495.50	.....	495.00	228.91	421.05	461.66	.....	.....	.....	20.00	3,122.12
Owenton	2,400.00	.....	1.60	27.80	105.19	.....	5.00	.....	.....	.....	2,539.59
Owsley County	1,470.00	.....	.....	.....	309.50	500.00	26.00	208.17	.....	.....	2,513.67
Pendleton County	951.42	1,094.15	351.20	116.08	87.91	483.14	95.75	124.28	.....	146.27	3,450.20
Falmouth	2,400.00	.....	476.77	.....	.....	.....	60.00	146.26	.....	.....	3,083.03
Perry County	3,000.00	.....	1,515.00	649.17	1,870.98	292.37	.....	.....	.....	180.00	7,507.52
Hazard	3,306.74	.....	900.00	78.65	54.06	.....	64.40	.....	.....	384.97	4,788.82
Pike County	3,565.00	2,353.38	1,200.00	1,814.37	710.71	500.00	.....	.....	.....	.....	10,143.46
McVeigh	2,130.00	149.25	.....	32.28	117.90	.....	.....	31.64	.....	195.82	2,656.89
Pikeville	3,999.96	.....	100.00	49.75	50.00	250.00	100.00	97.59	.....	.....	4,647.30

Hazard	3,306.74		900.00	78.65	54.00		64.40			384.97	4,788.52
Pike County	3,565.00	2,353.38	1,200.00	1,814.37	710.71	500.00					10,143.46
McVeigh	2,130.00	149.25		32.28	117.90			31.64		195.82	2,656.89
Pikeville	3,999.96		100.00	49.75	50.00	250.00	100.00	97.59			4,647.30

FINANCIAL REPORT FOR YEAR ENDED JUNE 30, 1942—Continued

Disbursements

School District	INSTRUCTION									
	Salaries of Supervisors and Principals		Supplies and Other Expenses of Supervisors and Principals		Salaries of Teachers				Educational Supplies	
					Elementary		High School			
	Elem.	H. S.	Elem.	H. S.	Men	Women	Men	Women	Elem.	H. S.
Montgomery County	$ 720.00	$ 1,215.00	$	$ 2.58	$ 2,060.80	$ 27,825.60	$ 2,900.00	$ 4,160.40	$ 143.38	$ 1.10
Mt. Sterling					1,817.50	16,159.50	8,444.57	10,343.00		97.20
Morgan County		5,282.91			18,619.01	39,471.77	10,098.95	7,760.93	429.10	965.40
Muhlenberg County		8,482.72			16,373.17	62,593.32	13,513.89	15,836.32		
Bevier-Cleaton					40.30	3,175.07	1,560.90	1,878.90		10.98
Central City	292.50	900.89	3.75		828.75	9,287.07	9,402.76	8,241.55	15.60	10.40
Greenville	1,726.20	2,400.00		284.38		11,301.54	3,126.00	5,486.00		152.38
Nelson County	1,368.70	4,859.10			1,739.00	51,442.78	4,766.65	2,967.80	126.53	67.22
Bardstown	1,800.00	3,755.00				12,346.00	6,630.00	6,400.00	172.86	341.39
Bloomfield					754.40	6,792.10	3,834.00	2,145.00	187.96	155.91
Nicholas County	2,788.85	2,400.00				14,648.65	510.00	2,986.70	48.80	76.48
Carlisle		1,173.60				6,074.37	4,719.75	4,751.70	266.07	275.00
Ohio County		12,821.27		16.60	17,352.40	48,817.12	22,343.73	18,140.15	54.50	162.28
Oldham County	1,504.00	616.00			1,731.97	23,610.25	11,468.95	5,255.87		
Owen County	3,260.29	2,071.80		6.50	422.70	13,606.38	3,152.70	1,433.85	71.20	78.94
Owenton	225.00					3,825.00	2,160.00	4,520.00	14.08	144.48
Owsley County				34.00	10,750.48	19,352.59	5,984.85	1,969.47		
Pendleton County	609.23	4,379.61		286.24	1,393.15	11,270.82	6,584.04	4,608.70	147.79	248.82
Falmouth						6,031.57	2,381.40	5,397.20	39.62	48.50
Perry County	12,549.83	6,828.26			33,503.97	90,042.74	14,745.91	17,561.51		
Hazard		2,400.00		42.26	5,575.00	39,762.90	9,875.33	11,337.00	541.98	461.77
Pike County	22,886.49	16,529.80			77,982.83	172,579.04	25,768.00	29,762.83	116.66	1,131.94
McVeigh					862.40	6,466.91	1,014.30	1,911.54		37.45
Pikeville						21,213.76	10,938.58	11,049.07	790.80	448.77

FINANCIAL REPORT FOR YEAR ENDED JUNE 30, 1942—Continued

Disbursements

School District	INSTRUCTION					OPERATION OF SCHOOL PLANT					
	School Libraries and Supplementary Books		Other Expenses of Instruction		Total	Wages of Janitors and Engineers	Operation Supplies	Fuel	Water, Light and Power	Other Operation Expense	Total
	Elem.	H. S.	Elem.	H. S.							
Montgomery County	$ 79.65	$ 133.66	$ 60.56	$ 63.29	$ 39,366.02	$ 816.00	$ 153.29	$ 1,075.19	$ 301.11	$ 46.31	$ 2,391.90
Mt. Sterling	.....	533.84	.....	280.97	37,676.58	2,857.60	300.51	1,130.77	769.46	183.26	5,241.60
Morgan County	.....	1,122.42	64.66	136.90	83,952.05	1,716.50	440.69	1,990.88	1,357.53	.....	5,505.60
Muhlenberg County	.....	.....	.....	.....	116,799.42	2,002.10	195.36	2,554.75	983.92	96.06	5,832.19
Bevier-Cleaton	.....	.....	.....	3.00	6,669.15	255.00	17.40	95.60	26.24	.....	394.24
Central City	43.38	479.61	.52	430.12	29,936.90	1,913.28	284.14	767.83	763.44	1.16	3,729.85
Greenville	.....	11.80	.....	.....	24,488.30	1,915.00	384.06	829.97	619.11	.....	3,748.14
Nelson County	170.11	66.10	.....	.....	67,573.99	1,535.30	193.26	1,935.09	317.85	.....	3,981.50
Bardstown	186.38	220.04	46.30	335.53	32,233.50	951.90	213.06	809.49	629.33	160.42	2,764.20
Bloomfield	148.42	431.26	42.23	35.95	14,527.23	495.50	258.55	1,000.92	316.78	.....	2,071.75
Nicholas County	176.12	71.73	.....	23.05	23,730.38	651.50	117.62	1,184.64	213.55	9.00	2,176.31
Carlisle	.....	.....	.....	.....	17,260.49	1,518.65	270.15	966.79	289.37	88.95	3,133.91
Ohio County	13.84	861.10	54.37	.....	120,637.36	5,124.70	211.79	2,788.30	1,422.87	49.72	9,597.38
Oldham County	210.88	49.10	27.24	363.66	44,837.92	1,559.59	472.40	1,469.01	639.86	65.87	4,206.73
Owen County	45.55	127.45	.....	.....	24,277.36	291.00	204.53	1,514.76	306.39	117.25	2,433.93
Owenton	8.90	204.16	.....	.....	11,101.62	663.00	66.63	432.12	275.96	.....	1,437.71
Owsley County	.....	15.77	142.00	990.79	39,239.95	330.00	176.64	811.59	100.60	.....	1,418.83
Pendleton County	65.60	50.18	44.00	243.10	29,931.28	2,229.00	193.43	1,149.17	985.13	19.35	4,576.08
Falmouth	103.52	127.40	.....	302.01	14,431.22	903.70	73.73	326.45	117.84	.....	1,421.72
Perry County	.....	233.45	789.00	70.00	176,324.67	550.50	661.95	3,184.95	1,112.41	2.25	5,512.06
Hazard	156.00	536.24	.....	.....	70,688.48	3,352.00	1,227.53	1,239.60	1,574.60	213.50	7,607.23
Pike County	462.52	1,672.75	278.23	787.11	349,958.20	6,126.00	1,932.65	5,287.01	3,690.74	.....	17,036.40
McVeigh	.....	96.65	.....	.....	10,389.25	988.98	141.56	332.44	243.06	210.16	1,916.20
Pikeville	333.23	288.89	430.81	435.24	45,929.15	1,906.92	340.66	1,248.16	1,845.90	.....	5,341.64

Pike County	462.52	1,672.75	278.23	787.11	349,958.20	6,126.00	1,932.65	5,287.01	3,690.74	.....	17,036.40
McVeigh	.....	96.65	.....	.....	10,389.25	988.98	141.56	332.44	243.06	210.16	1,916.20
Pikeville	333.23	288.89	430.81	435.24	45,929.15	1,906.92	340.66	1,248.16	1,845.90	.....	5,341.64

FINANCIAL REPORT FOR YEAR ENDED JUNE 30, 1942—Continued

Disbursements

School District	MAINTENANCE OF SCHOOL PLANT			FIXED CHARGES				AUXILIARY AGENCIES			
	Upkeep of Grounds, Repair of Bldgs. & Service Systems	Repair & Replacement of Furniture and Equipm't	Total	Premiums Insurance	Rent	Contributions and Contingencies	Total	Promotion of Health	Cost of School Athletics and Playgrounds	Enforced Attendance	Transportation of Pupils
Montgomery County	$ 805.86	$ 407.84	$ 1,213.70	$ 1,859.11	$ 40.00	$.....	$ 1,899.11	$ 43.44	$.....	$ 1,000.00	$10,595.75
Mt. Sterling	1,149.94	135.61	1,285.55	508.59	.....	300.00	808.59	.....	1,435.59	870.00	.....
Morgan County	270.14	107.12	377.26	296.00	387.50	.....	683.50	499.93	.....	654.40	734.15
Muhlenberg County	3,132.85	428.51	3,561.36	1,374.67	.....	.....	1,374.67	500.00	.....	1,566.00	14,976.25
Bevier-Cleaton	1.20	.60	1.80	98.25	.....	.....	98.25	.....	6.39	165.00	510.00
Central City	368.80	369.70	738.50	1,241.33	.....	.....	1,241.33	250.00	.....	750.04	385.96
Greenville	342.14	675.23	1,017.37	574.64	.....	.....	574.64	250.00	.....	174.00	.....
Nelson County	1,177.57	23.70	1,201.27	1,329.38	.....	.....	1,329.38	.....	.....	1,406.25	15,964.36
Bardstown	829.43	924.54	1,753.97	421.43	150.00	.....	571.43	60.36	493.13	383.30	.....
Bloomfield	610.66	81.11	691.77	721.58	.....	.....	721.58	.....	.....	140.28	245.00
Nicholas County	1,122.91	15.05	1,137.96	1,645.24	.....	18.78	1,664.02	150.00	.....	650.00	16,664.10
Carlisle	487.98	.....	487.98	783.68	.....	.....	783.68	150.00	.....	150.00	391.03
Ohio County	2,523.52	635.09	3,158.61	1,786.60	165.00	.....	1,951.60	750.00	.....	1,312.50	18,385.75
Oldham County	2,495.73	230.82	2,726.55	1,015.85	4,068.64	.....	5,084.49	.....	.....	1,200.00	11,346.23
Owen County	841.52	1,080.15	1,921.67	1,177.36	10.00	.....	1,187.36	225.00	.....	1,415.91	20,554.46
Owenton	398.43	34.25	432.68	137.43	.....	400.00	537.43	200.00	.....	80.00	291.82
Owsley County	1,047.95	189.74	1,237.69	.....	21.00	.....	21.00	465.50	.....	1,300.80	196.00
Pendleton County	615.70	610.81	1,226.51	1,835.90	.....	.....	1,835.90	44.02	.....	1,821.46	15,419.81
Falmouth	485.67	.....	485.67	377.22	.....	.....	377.22	.....	.....	378.00	.....
Perry County	3,985.99	431.01	4,417.00	2,508.32	1,235.00	.....	3,743.32	500.00	.....	.....	10,361.74
Hazard	5,518.97	733.41	6,252.38	1,352.31	315.00	.....	1,667.31	500.00	252.51	808.00	1,170.99
Pike County	6,534.45	2,389.20	8,923.65	6,843.37	845.00	.....	7,688.37	1,650.00	.....	5,925.88	37,888.18
McVeigh	.....	22.11	22.11	444.27	.....	27.00	471.27	.....	.....	1,455.00	.....
Pikeville	2,094.36	298.77	2,393.13	1,828.32	80.00	.....	1,908.32	.....	401.86	900.00	800.98

FINANCIAL REPORT FOR YEAR ENDED JUNE 30, 1942—Continued

Disbursements

School District	AUXILIARY AGENCIES				Total Current Expenses	TRANSFER OF TUITION			CAPITAL OUTLAY			
	School Lunch Service	Other Auxiliary Agencies	National Defense	Total		Elementary Tuition Paid Other Districts	High School Tuition Paid Other Districts	Total	New Grounds and New Buildings	New Furniture and New Equipment	Alteration of Old Buildings	Total
Montgomery Co.	$.....	$.....	$ 2,102.88	$13,742.07	$ 62,666.97	$ 20.40	$ 5,550.00	$ 5.570.40	$ 3,000.00	$ 311.09	$.....	$ 3,311.09
Mt. Sterling	.....	.....	840.62	3,146.21	53,009.49	.....	.....	.....	3,374.75	220.80	.....	3,595.55
Morgan County	.....	.....	7,094.21	8,982.69	105,161.48	.....	.....	.....	450.00	379.26	.....	829.26
Muhlenberg Co.	.....	.....	3,278.66	20,320.91	153,746.60	8,628.98	.....	8,628.98	4,950.44	1,967.10	478.77	7,396.31
Bevier-Cleaton	.....	.....	.....	681.39	7,933.82	247.43	100.00	347.43	.....	83.51	.....	83.51
Central City	355.00	.....	.....	1,741.00	40,997.02	.....	.....	.....	350.00	.....	.....	350.00
Greenville	.....	.....	.....	424.00	35,428.85	.....	.....	.....	.....	.....	1,153.60	1,153.60
Nelson County	.....	430.00	.....	17,800.61	95,576.60	6,912.87	9,352.92	16,265.79	11,536.26	20.83	2,143.08	13,700.17
Bardstown	.....	344.71	1,551.33	2,832.83	45,284.16	.....	.....	.....	5,779.27	663.46	.....	6,442.73
Bloomfield	.....	17.26	577.26	979.80	21,867.19	.....	165.00	165.00	1,502.50	1,519.34	.....	3,021.84
Nicholas County	.....	.....	1,179.85	18,643.95	49,958.90	12.70	3,596.65	3,609.35	4,550.00	121.81	.....	4,671.81
Carlisle	.....	91.00	.....	782.03	25,787.03	.....	137.87	137.87	.....	212.06	.....	212.06
Ohio County	.....	738.13	6,189.92	27,376.30	167,156.52	.....	871.25	871.25	5,000.00	140.75	.....	5,140.75
Oldham County	29.65	174.58	2,316.28	15,066.74	75,729.83	.....	241.64	241.64	.....	7,792.26	.....	7,792.26
Owen County	.....	.....	520.44	22,715.81	55,658.25	.....	4,611.00	4,611.00	1,500.00	500.00	.....	2,000.00
Owenton	.....	.....	906.80	1,478.62	17,527.65	.....	175.00	175.00	.....	157.22	.....	157.22
Owsley County	.....	.....	1,739.55	3,701.85	48,132.99	241.30	.....	241.30	189.50	694.71	.....	884.21
Pendleton County	.....	.....	1,321.96	18,607.25	59,627.22	300.97	57.00	357.97	11,033.35	3,013.20	.....	14,046.55
Falmouth	.....	.....	.....	378.00	20,176.86	.....	428.00	428.00	.....	353.60	.....	353.60
Perry County	.....	3,652.54	5,208.21	19,722.49	217,227.06	.....	1,096.50	1,096.50	9,921.32	7,042.40	18.00	16,981.72
Hazard	.....	.....	.....	2,731.50	93,735.72	.....	.....	.....	18,980.24	1,562.67	530.29	21,073.20
Pike County	.....	5,931.89	10,267.52	61,663.47	455,413.55	.....	14,202.50	14,202.50	30,916.29	4,679.52	.....	35,595.81
McVeigh	.....	.....	.....	1,455.00	16,910.72	.....	.....	.....	.....	.....	.....	.....
Pikeville	.....	90.40	.....	2,193.24	62,412.78	.....	.....	.....	3,000.00	1,106.04	.....	4,106.04

Perry County												
Hazard				2,731.50	93,735.72				18,980.24	1,562.67	530.29	21,073.20
Pike County		5,931.89	10,267.52	61,663.47	455,413.55		14,202.50	14,202.50	30,916.29	4,679.52		35,595.81
McVeigh				1,455.00	16,910.72							
Pikeville		90.40		2,193.24	62,412.78				3,000.00	1,106.04		4,106.04

FINANCIAL REPORT FOR YEAR ENDED JUNE 30, 1942—Continued

Disbursements

School District	DEBT SERVICE						Balance July 1, 1941	Balance July 1, 1942	Total Liabilities
	Redemption of Serial or Funding Bonds and Loans from Current Funds	Interest on Indebtedness From Current Funds	Transfers to Sinking Fund	Refunds	Payment of Temporary Loans	Total			
Montgomery County	$ 4,107.40	$ 763.50	$	$	$ 6,235.00	$ 11,105.90	$ 5.53	$	$ 14,000.00
Mt. Sterling		1,912.25	1,590.00	3.00	1,500.00	5,005.25	93.33	1,806.82	69,500.00
Morgan County	1,469.61	1,640.00			14,000.00	17,109.61	—2,506.99	—232.91	53,590.95
Muhlenberg County	1,000.00	6,527.82	2,000.00	11.48		9,539.30	11,788.58	16,416.95	127,480.47
Bevier-Cleaton	1,139.84	58.11			1,164.00	2,361.95	85.56	210.77	437.75
Central City			4,255.92			4,255.92	1,908.85	7,688.31	8,400.00
Greenville			1,493.20			1,493.20	1,825.23	845.57	3,500.00
Nelson County	2,521.70	5,820.00		55.85		8,397.55	26,250.88	34,724.37	188,000.00
Bardstown	2,000.00	896.17				2,896.17	14,881.26	11,047.95	16,000.00
Bloomfield	500.00	1,891.34			767.11	3,158.45	3,508.13	1,625.56	50,000.00
Nicholas County	2,000.00	3,900.05			5,000.00	7,390.05	—150.61	2,991.91	54,000.00
Carlisle	2,500.00	1,008.75			1,500.00	5,008.75	239.07	63.90	28,500.00
Ohio County	6,326.25	93.50		56.75	4,500.00	10,976.50	69.82	2,533.81	125,050.00
Oldham County	6,700.00	2,798.96	7,700.00			17,198.96	16,046.76	3,160.77	50,077.00
Owen County	6,070.40	3,334.66			14,587.23	23,992.29	—593.86	138.34	85,287.00
Owenton	157.97	48.77		76.38	2,000.00	2,283.12		734.94	
Owsley County	1,000.00	927.34			2,425.00	4,352.34	183.49	977.31	20,207.74
Pendleton County	12,000.00	1,298.90			20,000.00	33,298.90			267,160.67
Falmouth	1,000.00	418.75			986.25	2,405.00	170.80	948.20	6,000.00
Perry County	5,000.00	1,135.00		156.12	10,000.00	16,291.12	5,335.45	5,353.45	19,800.00
Hazard	1,875.00	2,010.57	9,158.00		17,500.00	30,543.57	1,550.77	80.41	140,750.00
Pike County	7,000.00	2,705.61			39,466.67	49,172.28	1,871.92	12,394.05	280,000.00
McVeigh			23.75			23.75	945.41	1,385.06	
Pikeville	3,000.00	4,075.67			15,500.00	22,575.67	10.78	692.45	54,000.00

FINANCIAL REPORT FOR YEAR ENDED JUNE 30, 1942—Continued

Disbursements

School District	GENERAL CONTROL										
	Salary of Supt.	Salary of Asst. Supt.	Salary of Clerks and Stenographers	Office Supplies and Equipment	Other Expense of Educational Admin.	School Board Per Diem and Expense	Cost of Surety Bonds and Expense of Officials	Operation and Maintenance of Administrative Offices	Cost of Census Enumeration	Other Expenses of Business Administration	Total
Powell County	$ 1,200.00	$	$ 300.00	$ 20.16	$ 488.31	$ 315.00	$ 28.30	$ 5.60	$	$ 162.06	$ 2,519.43
Pulaski County	1,999.92		960.00	223.28	586.59	500.00	48.00	512.60		182.24	5,012.63
Burnside	1,800.00		24.00	1.70	29.83		17.50			12.95	1,885.98
Ferguson	1,925.00			58.84						721.60	2,705.44
Science Hill	2,149.92			27.20	35.58		15.00				2,227.70
Somerset	3,800.00		1,206.61	223.36	172.16		25.00		51.74	2,012.67	7,491.54
Robertson County	1,200.00			99.40	49.35	400.00		48.43		49.18	1,846.36
Rockcastle County	1,773.00		560.00	32.87	114.94	479.90	74.00	283.00			3,317.71
Brodhead	1,100.00			73.06	163.39		10.00			190.40	1,536.85
Livingston	1,430.00			7.00	33.02		15.00	57.60			1,542.62
Mt. Vernon	2,159.99			38.00			5.00			.82	2,203.81
Rowan County	2,580.00		900.00	409.36		525.00	259.40	324.58		377.31	5,375.65
Russell County	1,100.00		643.53	330.91	381.58	408.60		330.00		591.26	3,785.88
Scott County	2,400.00		1,255.00	105.43	976.05	578.53	89.00			13.45	5,417.46
Georgetown	3,000.00		666.33	93.87	158.45		56.40			144.00	4,119.05
Shelby County	2,250.00		1,040.00	207.37	466.81	500.00	139.00	306.39	23.30	370.49	5,303.36
Shelbyville	3,360.00		643.75		25.25		7.60	990.76		460.23	5,487.59
Simpson County	2,600.00		885.00	225.90	276.56	500.00				117.86	4,605.32
Franklin	2,700.00			107.35	132.88	180.00	5.00			19.00	3,144.23
Spencer County	1,800.00		841.00	91.05		500.00	35.00			200.57	3,467.62
Taylor County	1,919.91		452.00	32.86	222.09	382.80	164.65	87.36		100.00	3,361.67
Campbellsville	2,500.00			1,242.68	96.12			72.05		505.09	4,415.94
Todd County	1,800.00			128.88	158.44	495.00	68.00				2,650.32
Guthrie	2,000.00			73.50	52.13		30.00			52.86	2,208.49
Trenton	2,000.00						10.00			313.14	2,323.14

Campbellsville	2,500.00			1,242.68	50.12			72.05		505.09	4,415.94
Todd County	1,800.00			128.88	158.44	495.00	68.00				2,650.32
Guthrie	2,000.00			73.50	52.13		30.00			52.86	2,208.49
Trenton	2,000.00						10.00			313.14	2,323.14

FINANCIAL REPORT FOR YEAR ENDED JUNE 30, 1942—Continued

Disbursements

School District	INSTRUCTION									
	Salaries of Supervisors and Principals		Supplies and Other Expenses of Supervisors and Principals		Salaries of Teachers				Educational Supplies	
					Elementary		High School			
	Elem.	H. S.	Elem.	H. S.	Men	Women	Men	Women	Elem.	H. S.
Powell County	$ 1,899.39	$ 2,469.86	$	$	$4,572.36	$ 19,135.06	$ 1,889.93	$ 3,859.12	$	$
Pulaski County		4,320.00			36,343.88	71,525.65	10,417.26	10,281.00	120.00	78.87
Burnside					483.12	2,720.13		2,685.00	6.20	27.75
Ferguson					1,794.69	4,631.92	1,445.00	2,312.94	72.30	53.12
Science Hill					692.55	1,862.65	1,710.00	1,656.60	47.70	66.84
Somerset	1,624.50	1,780.50	84.38	639.76	3,676.55	28,835.72	14,464.59	10,799.58	39.11	431.11
Robertson County		1,085.50			225.00	8,148.55	3,184.62	671.00		
Rockcastle County					16,992.29	45,839.36				
Brodhead					829.80	4,613.40	1,747.60	921.60		
Livingston					1,036.46	1,818.11	806.40	1,432.80		2.85
Mt. Vernon						5,361.91	4,831.16	3,889.52		42.87
Rowan County	3,605.11	5,398.04			5,069.42	36,178.97	6,279.28	9,505.51	106.36	97.16
Russell County		2,484.00			14,046.30	32,056.53	4,945.48	5,119.51	81.60	239.31
Scott County		8,230.56			7,145.32	31,424.52	11,911.69	11,563.53	383.37	168.10
Georgetown	600.00	2,600.00	51.07	97.69	1,077.30	13,124.33	6,455.50	9,973.00	57.43	284.57
Shelby County		11,456.62			2,199.25	33,145.25	18,131.33	10,892.85	122.29	354.94
Shelbyville	2,491.60	2,402.00				15,702.18	6,431.31	11,517.79	183.45	70.71
Simpson County					3,994.00	15,219.20	5,969.40	3,285.00		
Franklin	936.90	923.40				7,266.60	4,319.40	6,610.30	45.76	198.20
Spencer County	1,493.00		458.75		3,177.38	19,381.75	2,777.56	3,445.75	5.00	134.93
Taylor County					7,364.44	31,225.55	4,380.90	2,659.30		214.87
Campbellsville	1,350.00					12,135.46	5,681.93	3,706.50		
Todd County	3,748.25	3,915.00			4,535.00	21,102.00	5,628.00	6,860.00	69.35	197.64
Guthrie					675.00	4,174.05	1,580.40	1,611.13	2.00	264.61
Trenton					649.80	4,523.75	1,530.00	1,530.00		

FINANCIAL REPORT FOR YEAR ENDED JUNE 30, 1942—Continued

Disbursements

School District	INSTRUCTION					OPERATION OF SCHOOL PLANT					
	School Libraries and Supplementary Books		Other Expenses of Instruction		Total	Wages of Janitors and Engineers	Operation Supplies	Fuel	Water, Light and Power	Other Operation Expense	Total
	Elem.	H. S.	Elem.	H. S.							
Powell County	$	$	$	$	$ 33,825.72	$ 755.00	$ 67.93	$ 1,023.21	$ 330.13	$ 26.39	$ 2,202.66
Pulaski County	49.80	210.56	128.29	89.09	133,564.40	680.00	487.88	2,481.59	381.69		4,031.16
Burnside	10.00	38.50	9.60	48.50	6,028.80	430.50	101.83	192.10	208.57		933.00
Ferguson	72.26	50.10	41.05	45.78	10,519.16	830.00	147.31	285.72	303.95		1,566.98
Science Hill	23.97	117.21		22.75	6,200.27	390.00	8.52	144.20	200.67	31.59	774.98
Somerset	224.85	315.07	.25	306.95	63,222.92	4,777.33	554.38	1,567.17	1,651.79	174.36	8,725.03
Robertson County	39.00	50.00			13,403.67	414.00	85.56	846.35	152.60		1,498.51
Rockcastle County	104.20		65.97		63,001.82		138.35	1,086.36	210.15	56.00	1,490.86
Brodhead	92.63	139.50			8,344.53	385.00	35.25	372.65	236.30		1,029.20
Livingston	78.95	132.43			5,308.00	250.00	26.26	157.51	116.59		550.36
Mt. Vernon	39.00	209.90		20.00	14,394.36	825.00	42.95	480.36	403.72		1,752.03
Rowan County	80.10	118.74	686.47		67,125.16	2,318.75	250.00	1,773.66	628.69		4,971.10
Russell County		496.80			59,469.53	610.50	23.45	1,241.38	385.75		2,261.08
Scott County	471.21	354.21		120.31	71,772.82	4,142.50	1,759.85	2,945.71	1,762.15		10,610.21
Georgetown	92.76	197.36	1.60	436.51	35,049.12	2,279.50	549.86	394.67	1,159.80	667.50	5,051.33
Shelby County	698.73	1,023.20		131.83	78,156.29	3,438.75	759.77	3,886.76	997.39		9,082.67
Shelbyville	239.85	311.96	87.76	167.10	39,605.71	1,731.75	277.99	1,550.06	868.54		4,428.34
Simpson County		215.28			28,682.88	812.00	48.21	828.46	514.62	147.43	2,350.72
Franklin	68.81	212.60			20,581.97	1,086.10	134.32	728.22	484.97		2,433.61
Spencer County	48.70	145.77	75.00	58.41	31,202.00	923.72	482.69	1,536.38	419.98		3,362.77
Taylor County	7.11	643.05	1,296.79	6.50	47,798.51	420.00	155.14	1,184.66	348.91		2,108.71
Campbellsville		430.91			23,304.80	1,430.83	400.29	1,866.88	568.50	7.09	4,273.59
Todd County	167.36	479.06			46,701.66	1,072.10	225.78	968.75	507.54		2,774.17
Guthrie		77.24		3.00	8,387.43	465.00	143.19	368.00	130.16		1,106.35
Trenton		7.86	15.00	147.59	8,404.00	327.00	140.78	519.30	102.86		1,089.94

Taylor County	7.11	643.05	1,296.79	6.50	47,798.51	420.00	155.14	1,184.66	348.91		2,108.71
Campbellsville		430.91			23,304.80	1,430.83	400.29	1,866.88	568.50	7.09	4,273.59
Todd County	167.36	479.06			46,701.66	1,072.10	225.78	968.75	507.54		2,774.17
Guthrie		77.24		3.00	8,387.43	465.00	143.19	368.00	130.16		1,106.35
Trenton		7.86	15.00	147.59	8,404.00	327.00	140.78	519.30	102.86		1,089.94

FINANCIAL REPORT FOR YEAR ENDED JUNE 30, 1942—Continued

Disbursements

School District	MAINTENANCE OF SCHOOL PLANT			FIXED CHARGES				AUXILIARY AGENCIES			
	Upkeep of Grounds, Repair of Bldgs. & Service Systems	Repair & Replacement of Furniture and Equipm't	Total	Premiums Insurance	Rent	Contributions and Contingencies	Total	Promotion of Health	Cost of School Athletics and Playgrounds	Enforced Attendance	Transportation of Pupils
Powell County	$ 582.36	$ 168.69	$ 751.05	$ 558.33	$	$	$ 558.33	$ 325.00	$	$ 1,200.00	$ 2,770.00
Pulaski County	5,620.79	685.48	6,306.27	1,253.51	110.00		1,363.51	700.00		1,997.13	5,274.01
Burnside	615.09	24.42	639.51	210.28			210.28			495.00	
Ferguson	192.27	150.20	342.47	458.12			458.12	100.00	372.40	140.76	
Science Hill	226.34	13.60	239.94	1,556.38			1,556.38	25.00			
Somerset	5,075.15	1,325.98	6,401.13	3,163.18	243.45		3,406.63	793.15	150.40	650.00	
Robertson County	295.35	74.64	369.99	446.88			446.88			396.00	5,143.22
Rockcastle County	1,830.75	11.48	1,842.23					300.00		1,575.00	175.00
Brodhead	73.24		73.24	229.50			229.50			385.00	34.00
Livingston	187.37		187.37	149.45			149.45			200.00	941.38
Mt. Vernon	759.29	185.34	944.63	359.03			359.03	50.00		598.50	2,153.67
Rowan County	689.45	1,240.06	1,929.51	1,003.51	47.50	81.10	1,132.11			1,692.40	5,372.68
Russell County	320.28	270.95	591.23	14.10	227.00	2,357.71	2,598.81			1,054.50	521.62
Scott County	2,785.58	743.08	3,528.66	1,483.84	212.00		1,695.84	600.00		1,320.00	32,941.60
Georgetown	2,441.12	95.08	2,536.20	160.55	25.00		185.55	312.50	268.86	885.00	
Shelby County	11,061.47	3,122.68	14,184.15	1,869.64	25.00	316.39	2,211.03			869.44	25,467.62
Shelbyville	894.95	506.87	1,401.82	782.75			782.75		100.00	480.00	990.00
Simpson County	915.55	363.39	1,278.94	994.21		5.00	999.21			910.00	14,127.30
Franklin	795.65	98.32	893.97	396.90	200.00		596.90			360.90	
Spencer County	1,823.15	652.97	2,476.12	567.65		77.00	644.65	400.00		1,200.00	2,632.75
Taylor County	196.02	124.76	320.78	37.40	172.00		209.40			1,164.00	
Campbellsville	2,244.59	423.70	2,668.29	186.59			186.59				
Todd County	659.35	717.93	1,377.28	970.19	168.00		1,138.19	600.00	200.00	1,080.00	7,570.86
Guthrie	3.00		3.00	156.28			156.28		8.41	100.00	320.04
Trenton	352.60	67.89	420.49	228.29			228.29			100.00	2,465.56

FINANCIAL REPORT FOR YEAR ENDED JUNE 30, 1942—Continued

Disbursements

School District	AUXILIARY AGENCIES				Total Current Expenses	TRANSFER OF TUITION			CAPITAL OUTLAY			
	School Lunch Service	Other Auxiliary Agencies	National Defense	Total		Elementary Tuition Paid Other Districts	High School Tuition Paid Other Districts	Total	New Grounds and New Buildings	New Furniture and New Equipment	Alteration of Old Buildings	Total
Powell County	$.....	$ 64.82	$ 3,936.33	$ 8,296.15	$ 48,153.34	$.....	$ 732.00	$ 732.00	$10,302.73	$ 391.16	$ 320.06	$11,013.95
Pulaski County	.....	.....	7,573.16	15,544.30	165,822.27	.....	153.00	153.00	1,416.25	2,444.36	.....	3,860.61
Burnside	.....	.....	.....	495.00	10,192.57	.....	.....	.....	.....	.....	.....	.....
Ferguson	.....	.....	.....	613.16	16,205.33	229.50	.....	229.50	.....	356.02	.....	356.02
Science Hill	.....	.....	1,186.67	1,211.67	12,210.94	.....	.....	.....	.....	.....	.....	.....
Somerset	.....	785.81	56,919.65	59,299.01	148,546.26	.....	.....	.....	3,000.00	179.85	1,014.17	4,194.02
Robertson County	.....	.....	.....	5,539.22	23,104.63	73.86	13.00	86.86	.....	95.17	185.97	281.14
Rockcastle County	.....	.....	.....	2,050.00	71,702.62	700.00	9,331.25	10,031.25	7,285.04	410.70	65.00	7,760.74
Brodhead	.....	.....	.....	419.00	11,632.32	.....	.....	.....	.....	726.76	.....	726.76
Livingston	.....	.....	.....	1,141.38	8,879.18	.....	.....	.....	75.00	.....	.....	75.00
Mt. Vernon	.....	.....	854.64	3,656.81	23,310.67	30.00	.....	30.00	1,441.40	656.15	.....	2,097.55
Rowan County	.....	75.96	2,870.71	10,011.75	90,545.28	962.50	.....	962.50	2,500.00	3,691.99	920.37	7,112.36
Russell County	.....	.....	2,997.71	4,573.83	73,280.36	.....	172.50	172.50	4,133.62	493.93	122.76	4,750.31
Scott County	.....	720.66	9,213.89	44,796.15	137,821.14	364.00	2,885.00	3,249.00	1,883.38	3,264.83	1,478.57	6,626.78
Georgetown	127.11	.....	.....	1,593.47	48,534.72	.....	.....	.....	5,000.00	254.04	.....	5,254.04
Shelby County	.....	1,275.00	2,759.92	30,371.98	139,309.48	914.25	1,652.00	2,566.25	2,628.57	13,420.39	.....	16,048.96
Shelbyville	701.00	453.23	.....	2,724.23	54,430.44	.....	540.00	540.00	3,484.58	893.42	.....	4,378.00
Simpson County	.....	.....	510.86	15,548.16	53,465.23	.....	405.00	405.00	3,752.90	2,039.98	.....	5,792.88
Franklin	.....	.....	.....	360.90	28,011.58	.....	.....	.....	2,000.00	346.20	.....	2,346.20
Spencer County	.....	32.55	1,142.13	5,407.43	46,560.59	3,732.05	1,004.95	4,737.00	3,144.02	693.07	.....	3,837.09
Taylor County	.....	24.82	1,414.43	2,603.25	56,402.32	355.60	36.00	391.60	14,908.97	9,260.02	.....	24,168.99
Campbellsville	.....	.....	.....	.....	34,849.21	.....	.....	.....	750.00	130.54	.....	880.54
Todd County	.....	328.20	2,318.93	12,097.99	66,739.61	133.35	.....	133.35	1,000.00	6,399.98	2,208.37	9,608.35
Guthrie	.....	.....	616.70	1,045.15	12,906.70	.....	.....	.....	47.50	.....	.....	47.50
Trenton	.....	.....	.....	2,565.56	15,031.42	.....	1,453.60	1,453.60	.....	.....	.....	.....

Taylor County		24.82	1,414.43	2,603.25	56,402.32	355.60	36.00	391.60	14,908.97	9,260.02		24,168.99
Campbellsville					34,849.21				750.00	130.54		880.54
Todd County		328.20	2,318.93	12,097.99	66,739.61	133.35		133.35	1,000.00	6,399.98	2,208.37	9,608.35
Guthrie			616.70	1,045.15	12,906.70				47.50			47.50
Trenton				2,565.56	15,031.42		1,453.60	1,453.60				

FINANCIAL REPORT FOR YEAR ENDED JUNE 30, 1942—Continued

Disbursements

School District	DEBT SERVICE						Balance July 1, 1941	Balance July 1, 1942	Total Liabilities
	Redemption of Serial or Funding Bonds and Loans from Current Funds	Interest on Indebtedness From Current Funds	Transfers to Sinking Fund	Refunds	Payment of Temporary Loans	Total			
Powell County	$	$ 2,296.40	$	$	$12,793.25	$ 15,089.65	$ 728.87	$ 2,278.03	$ 36,457.07
Pulaski County	15,886.05	3,954.32		750.58	6,200.00	26,790.95	3,378.98	2,829.43	73,713.99
Burnside	800.00	178.60			4,500.00	5,478.60	—195.47	322.35	2,100.00
Ferguson	2,100.00	195.59	1,120.00		6,500.00	9,915.59	83.65	189.47	2,326.74
Science Hill	990.19	650.00			1,442.75	3,082.94	683.20	346.31	13,800.00
Somerset	1,000.00	3,210.29		23.83	56,500.00	60,734.12	630.34	636.50	83,000.00
Robertson County	2,000.00	24.94			3,782.15	5,807.09	1,168.32	1,070.63	22,620.00
Rockcastle County				25.18		25.18	9,341.68	6,462.87	
Brodhead	996.81	964.25	1,000.00		1,400.00	4,361.06	39.63	—166.34	17,836.34
Livingston	1,676.91	14.25	1,420.00		641.75	3,752.91	—45.65	124.97	12,141.75
Mt. Vernon		1,139.00	1,650.00		2,100.00	4,889.00			29,500.00
Rowan County	4,639.09				5,634.44	10,273.53	3,030.06	3,850.17	63,065.56
Russell County	2,000.00	2,030.00		74.61	3,900.00	8,004.61	280.94	309.12	50,772.74
Scott County	17,860.00	10,773.42			24,900.00	53,533.42	4,983.58	1,205.51	253,900.00
Georgetown	3,000.00	3,035.20			4,000.00	10,035.20	997.72	4,506.11	75,000.00
Shelby County	7,144.84	104.89	3,000.00		14,000.00	24,249.73	13,816.35	4,631.54	92,000.00
Shelbyville	6,384.36	2,430.00				8,814.36	15,920.80	18,787.36	72,000.00
Simpson County	1,156.00	3,577.99			10,108.75	14,842.74	38.22	7.16	89,111.23
Franklin	2,500.00	1,892.16		9.00	3,400.00	7,801.16	691.69	28.71	39,900.00
Spencer County	3,066.93		445.95		2,000.00	5,512.88	347.59	454.48	72,000.00
Taylor County		176.46	4,750.00		10,100.00	15,026.46	9,211.55	(O.D.)93.56	55,379.04
Campbellsville	1,000.00	720.00				1,720.00	7,233.74	8,667.13	17,000.00
Todd County		935.05	2,026.52		7,000.00	9,961.57	495.74	5,079.62	61,000.00
Guthrie	3,410.00				1,000.00	4,410.00	2,058.83	3,159.25	42,000.00
Trenton	500.00	302.00				802.00	367.83	1,025.30	7,000.00

FINANCIAL REPORT FOR YEAR ENDED JUNE 30, 1942—Continued

Disbursements

School District	GENERAL CONTROL										
	Salary of Supt.	Salary of Asst. Supt.	Salary of Clerks and Stenographers	Office Supplies and Equipment	Other Expense of Educational Admin.	School Board Per Diem and Expense	Cost of Surety Bonds and Expense of Officials	Operation and Maintenance of Administrative Offices	Cost of Census Enumeration	Other Expenses of Business Administration	Total
Trigg County	$ 2,200.00	$.....	$ 630.00	$ 91.67	$ 152.16	$ 458.75	$.....	$.....	$.....	$.....	$ 3,532.58
Cadiz	1,800.00	.....	172.25	51.26	.....	.....	5.00	.....	.....	30.25	2,058.76
Trimble County	2,091.63	.....	.....	50.00	234.50	500.00	34.20	.....	.....	10.35	2,920.68
Union County	2,400.00	100.00	825.00	195.57	689.30	425.65	14.00	.....	.....	389.85	5,039.37
Uniontown	1,746.00	.....	58.00	.....	81.27	.....	5.00	.....	.....	47.01	1,937.28
Warren County	2,700.00	.....	1,200.00	9.92	.....	210.00	52.49	.....	.....	520.87	4,693.28
Bowling Green	3,600.00	.....	1,150.00	81.60	745.48	.....	267.80	635.00	.....	83.30	6,563.18
Washington Co.	1,999.96	.....	.....	201.61	512.22	500.00	79.70	106.00	.....	.....	3,399.49
Springfield	2,400.00	.....	.....	5.10	94.30	.....	40.00	.....	.....	1,302.33	3,841.73
Wayne County	1,680.00	.....	162.00	12.70	77.08	500.00	24.00	158.57	.....	80.37	2,694.72
Monticello	2,400.00	.....	.....	.....	.....	.....	.....	47.80	.....	484.65	2,932.45
Webster County	1,918.00	.....	.....	98.32	100.00	500.00	.....	126.83	.....	106.70	2,849.85
Clay	1,800.00	.....	.....	.....	.....	.....	.....	.....	.....	.....	1,800.00
Providence	2,415.00	.....	500.00	75.26	205.73	.....	25.00	.....	48.24	19.50	3,288.73
Sebree	2,160.00	.....	.....	.....	.....	.....	20.00	.....	.....	36.88	2,216.88
Whitley County	2,200.00	.....	1,275.00	.....	.....	458.15	.....	.....	.....	1,073.09	5,006.24
Corbin	3,300.00	.....	820.00	123.97	339.41	.....	21.20	50.00	.....	54.33	4,708.91
Gatliff	1,199.97	.....	120.00	34.24	.....	.....	19.50	.....	.....	.....	1,373.71
Williamsburg	1,800.00	.....	50.00	112.00	83.91	2.50	5.00	.....	.....	146.13	2,199.54
Wolfe County	2,496.15	.....	866.58	.....	.....	500.00	.....	.....	.....	382.65	4,245.38
Woodford County	2,750.00	.....	.....	69.31	243.82	305.00	10.00	.....	.....	88.15	3,466.28
Midway	2,800.00	.....	707.00	77.48	165.67	.....	25.00	.....	.....	100.65	3,875.80
Versailles	1,848.00	.....	.....	89.70	168.95	.....	.....	.....	.....	358.32	2,464.97

Woodford County	2,750.00			69.31	243.82	305.00	10.00			88.15	3,466.28
Midway	2,800.00		707.00	77.48	165.67		25.00			100.65	3,875.80
Versailles	1,848.00			89.70	168.95					358.32	2,464.97

FINANCIAL REPORT FOR YEAR ENDED JUNE 30, 1942—Continued

Disbursements

School District	INSTRUCTION									
	Salaries of Supervisors and Principals		Supplies and Other Expenses of Supervisors and Principals		Salaries of Teachers				Educational Supplies	
					Elementary		High School			
	Elem.	H. S.	Elem.	H. S.	Men	Women	Men	Women	Elem.	H. S.
Trigg County	$ 46.50	$ 3,781.30	$	$	$ 3,054.50	$ 25,763.29	$ 4,992.15	$ 9,060.30	$	$
Cadiz			4.38			3,505.50			19.22	
Trimble County		3,837.50			603.50	11,605.75	1,536.00	3,778.54	18.97	54.37
Union County		4,200.00			9,765.91	40,342.50	13,046.90	12,962.23	354.98	491.10
Uniontown					818.80	4,881.04	848.94	851.10	50.00	50.00
Warren Coounty	12,550.55	14,473.10			2,065.68	49,592.22	11,760.87	14,002.36		
Bowling Green	6,306.75	6,796.50	.95	4.75	1,165.50	34,853.78	14,041.40	29,673.47	384.66	1,327.26
Washington County		6,880.00			4,589.30	30,970.66	3,819.80	5,258.25	126.64	244.86
Springfield	1,205.10		26.53	4.43	707.40	7,624.38	2,644.29	3,427.40	144.34	105.75
Wayne County	5,090.06	3,060.00			12,192.04	35,411.83	6,848.76	3,530.24	366.34	143.48
Monticello						6,384.24	1,105.38	3,748.32	83.55	66.88
Webster County	3,301.00	5,850.00			1,163.25	19,071.55	7,604.14	11,260.00		
Clay					1,560.11	5,089.00	1,080.00	2,784.10		314.43
Providence	897.00	2,577.50			414.25	9,763.27	933.22	8,083.74	37.52	148.87
Sebree						2,574.40	150.00	2,611.40	1.35	
Whitley County	3,765.49	5,010.15			20,119.87	50,955.27	4,254.95	12,093.51		
Corbin	4,137.25	1,800.00	24.22	23.67	3,752.02	17,586.25	12,869.59	8,338.30	95.29	53.79
Gatliff						2,812.59	2,405.27		10.00	4.10
Williamsburg					1,548.20	8,643.73	4,736.88	2,954.45		153.04
Wolfe County		1,057.20			17,636.48	23,881.33	746.70	2,220.15		
Woodford County	4,751.35	925.19			281.64	21,489.10			156.26	
Midway					763.20	5,875.20	3,008.10	2,776.88	102.68	211.15
Versailles	200.00	1,500.00				10,464.80	8,707.35	12,246.80	220.52	406.95

FINANCIAL REPORT FOR YEAR ENDED JUNE 30, 1942—Continued

Disbursements

School District	INSTRUCTION					OPERATION OF SCHOOL PLANT					
	School Libraries and Supplementary Books		Other Expenses of Instruction		Total	Wages of Janitors and Engineers	Operation Supplies	Fuel	Water, Light and Power	Other Operation Expense	Total
	Elem.	H. S.	Elem.	H. S.							
Trigg County	$	$ 173.97	$	$	$ 46,872.01	$ 1,270.00	$ 421.55	$ 1,203.63	$ 468.39	$ 76.29	$ 3,439.86
Cadiz	39.00				3,568.10	468.50	55.60	335.06	143.30		1,002.46
Trimble County	13.97	18.15	30.00		21,496.75	1,180.00	161.14	1,157.70	66.53		2,565.37
Union County	212.77	661.94	76.94	114.63	82,229.90	4,334.23	1,883.58	1,396.36	1,770.59	5.00	9,389.76
Uniontown			265.43		7,765.31	410.00	6.45	392.25	195.94	154.56	1,159.20
Warren County			433.30	1,078.74	105,956.82	2,464.25	270.80	5,055.88	1,251.01	88.39	9,130.33
Bowling Green	89.68	347.91	46.21	263.66	95,302.48	4,677.60	833.05	2,976.96	2,255.18		10,742.79
Washington County	208.50	99.49			52,197.50		143.96	1,461.31			1,605.27
Springfield	204.89	184.99	97.00	76.35	16,452.85	833.00	160.60	765.15	551.09	6.74	2,316.58
Wayne County	237.54	253.14			67,133.43	360.00	344.04	990.51	472.76	75.93	2,243.24
Monticello		177.55	51.47		11,617.39	450.00	273.21	326.04	256.71		1,305.96
Webster County	75.00	55.54			48,380.48	2,141.50	346.98	1,976.87	100.00		4,565.35
Clay	190.40	177.94			11,195.98	930.00	266.06	170.39	279.11	49.84	1,695.40
Providence	36.77	199.42	159.88	191.48	23,442.92	1,861.00	347.99	417.04	606.57	136.70	3,369.30
Sebree		32.49			5,369.64	320.00	62.61	237.01	199.17		818.79
Whitley County	1,297.26	1,395.78			98,892.28	346.50		1,920.17	141.74	698.00	3,106.41
Corbin	481.72	908.75			50,070.85	2,240.55	377.07	490.00			3,107.62
Gatliff	21.49	95.17			5,348.62	360.00	48.50				408.50
Williamsburg	39.00	201.86	6.45	91.73	18,375.34	665.00	240.03	378.03	387.41	18.65	1,689.12
Wolfe County		10.50			45,552.36			756.10	10.50	29.66	796.26
Woodford County	209.20		191.60		28,004.34	1,227.75	174.49	1,253.77	486.55	4.50	3,147.06
Midway	101.23	220.23	149.61	143.14	13,351.42	840.00	169.46	501.90	427.61	59.75	1,998.72
Versailles	141.01	588.93	353.75	585.63	35,415.74	2,207.70	614.92	1,430.88	804.41		5,057.91

Woodford County	209.20		191.60		28,004.34	1,227.75	174.49	1,253.77	486.55	4.50	3,147.06
Midway	101.23	220.23	149.61	143.14	13,351.42	840.00	169.46	501.90	427.61	59.75	1,998.72
Versailles	141.01	588.93	353.75	585.63	35,415.74	2,207.70	614.92	1,430.88	804.41		5,057.91

FINANCIAL REPORT FOR YEAR ENDED JUNE 30, 1942—Continued

Disbursements

School District	MAINTENANCE OF SCHOOL PLANT			FIXED CHARGES				AUXILIARY AGENCIES			
	Upkeep of Grounds, Repair of Bldgs. & Service Systems	Repair & Replacement of Furniture and Equipm't	Total	Insurance Premiums	Rent	Contributions and Contingencies	Total	Promotion of Health	Cost of School Athletics and Playgrounds	Enforced Attendance	Transportation of Pupils
Trigg County	$ 909.26	$ 1,625.83	$ 2,535.09	$ 407.51	$ 20.00	$	$ 427.51	$ 200.00	$ 149.62	$ 825.00	$ 9,542.07
Cadiz	131.24	15.57	146.81	468.58			468.58	125.00	111.09	150.00	
Trimble County	273.31	38.34	311.65	630.60			630.60	75.00		891.66	8,841.37
Union County	3,344.21	504.67	3,848.88	1,619.09	510.25	2.72	2,132.06	850.00	559.99	1,470.83	16,715.36
Uniontown	96.11	235.39	331.50	201.98		7.00	208.98	66.67		195.00	400.00
Warren County	3,018.37	1,922.65	4,941.02	2,758.07			2,758.07	999.96		1,255.96	30,270.98
Bowling Green	4,973.47	691.78	5,665.25	1,521.22		2,033.61	3,554.83	1,009.51	171.34	1,080.00	
Washington County	2,348.37	621.87	2,970.24	8.62			8.62			1,500.00	15,718.12
Springfield	1,194.13	249.12	1,443.25	214.60			214.60		79.85	1,500.00	485.54
Wayne County	676.51	490.74	1,167.25	526.54	70.53		597.07	350.00		960.00	6,343.56
Monticello	942.75	297.26	1,240.01	31.74			31.74	50.00		107.16	3.00
Webster County	597.43	401.34	998.77	1,499.02			1,499.02			1,498.00	9,349.03
Clay	395.23	100.40	495.63	334.90			334.90	133.34	25.50	480.00	
Providence	299.05	147.87	446.92	100.00		498.43	598.43	98.54	500.00	702.90	
Sebree	81.85		81.85	263.25			263.25	50.00		240.00	
Whitley County	3,764.14	971.90	4,736.04	184.46	30.00	100.00	314.46			1,375.00	7,763.24
Corbin	22,000.00	4,348.08	26,348.08	675.00			675.00	48.33	171.72	894.94	549.39
Gatliff	158.87		158.87	93.74			93.74			100.00	147.78
Williamsburg	422.47	5.20	427.67	830.62	3.75	5.00	839.37		7.05	450.00	
Wolfe County	796.78		796.78		945.50		945.50	150.00		1,278.00	475.03
Woodford County	774.15		774.15	418.81	330.00	79.50	828.31	235.50		904.14	15,024.27
Midway	202.93	221.64	424.57	585.45			585.45			431.70	1,591.50
Versailles	1,258.16	202.54	1,460.70	568.41	2,560.00		3,128.41	59.10			546.08

FINANCIAL REPORT FOR YEAR ENDED JUNE 30, 1942—Continued

Disbursements

School District	AUXILIARY AGENCIES				Total Current Expenses	TRANSFER OF TUITION			CAPITAL OUTLAY			
	School Lunch Service	Other Auxiliary Agencies	National Defense	Total		Elementary Tuition Paid Other Districts	High School Tuition Paid Other Districts	Total	New Grounds and New Buildings	New Furniture and New Equipment	Alteration of Old Buildings	Total
Trigg County	$	$	$ 1,752.63	$12,469.32	$ 69,276.37	$	$ 102.00	$ 102.00	$ 484.66	$ 2,427.26	$	$ 2,911.92
Cadiz				386.09	7,630.80		4,318.35	4,318.35	1,420.00			1,420.00
Trimble County				9,808.03	37,733.08	383.50	389.00	772.50	1,000.00	872.16	5.00	1,877.16
Union County	93.31	294.00	5,838.62	25,822.11	128,462.08				9,700.00	89.45		9,789.45
Uniontown				661.67	12,063.94							
Warren County			6,207.37	38,734.27	166,213.79		1,721.00	1,721.00	31,685.39	2,744.48	2,918.64	37,348.51
Bowling Green				2,260.85	124,089.38				3,370.95	1,759.64		5,130.59
Washington Co.		85.43	730.74	18,034.29	78,215.41	291.50	1,455.50	1,747.00	2,882.50			2,882.50
Springfield	54.69			2,120.08	26,389.09		506.00	506.00	936.78	1,889.02		2,820.80
Wayne County	104.24		4,234.39	11,992.19	85,827.90		435.00	435.00	4,319.54	102.00		4,421.54
Monticello	248.48			408.64	17,536.19	1,787.42	145.00	1,932.42	500.00			500.00
Webster County			3,153.49	14,000.52	72,293.99		1,203.98	1,203.98		1,249.64	71.75	1,321.39
Clay				638.84	16,160.75					443.73		443.73
Providence		199.36	3,001.10	4,501.90	35,648.20				250.00	300.00		550.00
Sebree			888.08	1,178.08	9,928.49				1,755.17	319.38		2,074.55
Whitley County				9,138.24	121,193.67	80.60	75.00	155.60	14,394.18		5,947.01	20,341.19
Corbin			2,539.35	4,203.73	89,114.19				6,826.73	3,500.00	499.32	10,826.05
Gatliff				247.78	7,631.22		200.00	200.00		312.36		312.36
Williamsburg				457.05	23,988.09		596.12	596.12		74.13	6.00	80.13
Wolfe County		80.41	1,254.11	3,237.55	55,573.83				3,164.67	454.83	335.19	3,954.69
Woodford County				16,163.91	52,384.05	5,643.67	12,266.80	17,910.47	7,555.61	5,256.82		12,812.43
Midway	17.96			2,041.16	22,277.12		498.85	498.85		67.44	37.41	104.85
Versailles			1,040.79	1,645.97	49,173.70				233.00	529.54	186.38	948.92

Woodford County				16,163.91	52,384.05	5,643.67	12,266.80	17,910.47	7,555.61	5,256.82		12,812.43
Midway	17.96			2,041.16	22,277.12		498.85	498.85		67.44	37.41	104.85
Versailles			1,040.79	1,645.97	49,173.70				233.00	529.54	186.38	948.92

FINANCIAL REPORT FOR YEAR ENDED JUNE 30, 1942—Continued

Disbursements

School District	DEBT SERVICE						Balance July 1, 1941	Balance July 1, 1942	Total Liabilities
	Redemption of Serial or Funding Bonds and Loans from Current Funds	Interest on Indebtedness From Current Funds	Transfers to Sinking Fund	Refunds	Payment of Temporary Loans	Total			
Trigg County	$	$ 281.15	$ 4,080.00	$	$ 7,500.00	$ 11,861.15	$ 1,306.48	$ 2,899.93	$ 20,000.00
Cadiz	1,100.00	55.00				1,155.00	459.75	781.92	9,500.00
Trimble County	1,000.00	2,065.97			4,315.00	7,380.97	34.25	173.74	52,000.00
Union County	623.05	6,709.70	275.00	60.21	43,620.00	51,287.96	—624.87	1,061.12	176,000.00
Uniontown	1,170.00	299.28				1,469.28	241.36	—21.78	9,401.78
Warren County		363.89		11.50	27,000.00	27,375.39	12,238.58	44,342.11	31,673.94
Bowling Green		4,700.00	7,000.00			11,700.00	22,730.28	31,051.33	100,000.00
Washington County		209.02			9,090.00	9,299.02	68.53	62.88	50,010.49
Springfield		44.44	2,500.00		2,000.00	4,544.44	2,064.72	582.67	13,000.00
Wayne County	4,234.00	103.50		5.60	4,300.00	8,643.10	—163.57	592.58	26,400.00
Monticello	1,000.00	491.25				1,491.25	3,138.06	4,145.36	9,500.00
Webster County	5,975.82	2,500.46	4,873.77	93.21	12,610.00	26,053.26	1,936.96	1,261.27	106,588.45
Clay							1,447.09	89.62	350.00
Providence	5,000.00	295.00			2,500.00	7,795.00	466.63	110.81	5,000.00
Sebree		985.00				985.00	443.63	430.70	17,800.00
Whitley County	3,367.19	2,799.75		403.87	16,541.17	23,111.98	—137.58	348.57	35,974.56
Corbin			8,444.41			8,444.41	12,496.21	5.12	59,500.00
Gatliff							834.51	869.40	
Williamsburg	2,500.00	725.00	3,000.00		1,500.00	7,725.00	1,269.81	1,104.55	10,266.40
Wolfe County	8,697.91	352.05				9,049.96	335.71	1,898.31	37,000.00
Woodford County	8,670.00	164.45			11,500.00	20,334.45	—566.20	8,414.12	37,057.80
Midway	1,000.00	702.03			2,700.00	4,402.03	825.28	703.29	14,000.00
Versailles		787.50	2,000.00	165.59	4,966.67	7,919.76	776.84	268.50	51,000.00

GENERAL SCHOOL STATISTICS FOR YEAR ENDED JUNE 30, 1943

School District	Race	1943 Census	Enrollment		Membership Close of Year			Aggregate Attendance	Aggregate Absence	Full-Time Teaching Positions			Average Days Taught	Number Completing		Number Promoted	Number Retained
			1-8	9-12	Boys	Girls	Total			Men	Women	Total		8th Grade	12th Grade		
Adair County	W	4,091	3,213	188	1,593	1,511	3,104	323,254	114,861	27	81	108	137	23	18	2,079	1,025
	C	204	146	.....	76	68	144	14,400	4,672	1	8	9	135	.....	.....	89	55
Columbia	W	438	291	171	154	202	356	60,955	7,065	2	12	14	175	18	14	313	43
	C	97	74	46	42	64	106	16,337	2,902	1	3	4	175	8	3	93	13
Allen County	W	2,749	2,107	338	1,097	1,059	2,156	215,919	80,510	16	54	70	130	2	28	1,492	664
	C	32	21	.....	6	15	21	1,858	777	1	.....	1	125	.....	.....	12	9
Scottsville	W	641	426	121	202	195	397	66,174	10,971	1	13	14	175	19	21	340	57
	C	51	31	.....	15	9	24	2,781	1,374	.....	1	1	177	.....	.....	16	8
Anderson County	W	1,497	1,049	230	555	549	1,104	143,456	23,136	6	36	42	143	28	24	964	140
	C	33	24	.....	10	10	20	2,626	247	.....	1	1	136	1	.....	18	2
Lawrenceburg	W	404	300	97	181	192	373	57,089	5,028	3	11	14	173	23	23	348	25
	C	98	73	14	32	42	74	10,282	2,683	2	1	3	171	7	.....	61	13
Ballard County	W	1,782	1,488	488	828	798	1,626	239,108	38,010	8	59	67	162	107	81	1,461	165
	C	171	124	27	77	64	141	18,406	4,166	.....	6	6	160	8	.....	128	13
Barren County	W	4,691	3,121	387	1,438	1,493	2,931	369,396	91,470	13	88	101	140	75	53	2,072	859
	C	413	318	.....	150	149	299	27,703	13,638	1	9	10	135	5	.....	157	142
Cave City	W	259	294	68	130	143	273	41,504	8,834	1	9	10	170	19	10	240	33
	C	59	45	.....	19	20	39	5,475	1,522	.....	1	1	174	.....	.....	31	8
Glasgow	W	1,432	1,003	295	461	501	962	166,500	25,736	5	28	33	176	56	37	818	144
	C	178	152	39	54	89	143	23,589	4,123	.....	5	5	176	11	8	124	19
Bath County	W	2,608	1,756	256	864	904	1,768	248,773	43,588	1	47	48	158	102	29	1,546	222
	C	121	82	.....	37	43	80	11,109	1,363	1	2	3	156	11	.....	76	4
Sharpsburg	W	219	257	63	134	145	279	43,589	3,668	1	6	7	165	24	7	264	15
	C	65	54	.....	21	24	45	7,471	1,145	1	.....	1	171	2	.....	40	5

Bell County	W	8,876	6,731	700	3,180	3,219	6,399	733,629	214,834	41	137	178	165	156	56	4,365	2,034
	C	66	46	.....	19	26	45	5,392	401	2	1	3	136	.....	.....	36	9
Lone Jack	W	666	398	110	209	234	443	70,693	10,317	3	13	16	177	40	16	389	54
	C	4	.....	.....	.....	.....	.....	.....	.....	.....	.....	.....	.....	.....	.....	.....	.....
Middlesboro	W	3,063	2,061	476	1,036	1,050	2,086	353,543	37,483	6	51	57	178	136	86	1,854	232
	C	298	176	58	102	104	206	33,240	3,494	1	6	7	178	12	10	168	38
Pineville	W	873	707	163	332	315	647	114,728	9,975	1	23	24	176	45	25	609	38
	C	110	56	18	27	32	59	10,394	1,525	1	1	2	176	4	.....	51	8
Boone County	W	1,974	1,411	342	759	730	1,489	212,427	25,464	1	37	38	155	106	57	1,334	155
	C	53	51	8	23	24	47	7,198	1,466	.....	2	2	156	1	.....	39	8
Walton	W	379	293	68	142	143	285	48,660	5,071	2	11	13	173	23	8	243	42
	C	11	.....	.....	.....	.....	.....	.....	.....	.....	.....	.....	.....	.....	.....	.....	.....
Bourbon County	W	2,376	1,725	335	823	849	1,672	253,091	44,209	2	58	60	174	89	66	1,478	194
	C	423	221	.....	94	102	196	30,800	4,612	1	6	7	175	12	.....	158	38
Paris	W	1,017	775	259	413	445	858	148,961	14,293	.....	32	32	187	64	15	796	62
	C	259	258	110	122	177	299	55,539	5,331	1	13	14	187	45	17	275	24
Boyd County	W	2,532	1,679	359	759	835	1,594	262,738	35,124	2	50	52	175	103	49	1,463	131
	C	1	.....	.....	.....	.....	.....	.....	.....	.....	.....	.....	.....	.....	.....	.....	.....
Ashland	W	6,302	4,503	1,708	2,565	2,614	5,179	841,732	88,196	8	162	170	172	332	165	4,798	381
	C	170	128	59	92	90	182	28,892	2,901	2	4	6	172	15	11	175	7
Catlettsburg	W	1,025	977	245	480	478	958	165,688	12,668	3	27	30	175	74	32	863	95
	C	12	.....	.....	.....	.....	.....	.....	.....	.....	.....	.....	.....	.....	.....	.....	.....
Fairview	W	1,134	900	113	362	421	783	128,246	13,618	.....	22	22	170	33	.....	683	100
	C	.....	.....	.....	.....	.....	.....	.....	.....	.....	.....	.....	.....	.....	.....	.....	.....
Boyle County	W	2,096	1,498	290	810	783	1,593	228,708	38,234	6	37	43	167	95	44	1,328	265
	C	167	116	.....	53	50	103	15,237	2,784	.....	4	4	175	10	.....	90	13
Danville	W	1,382	854	370	537	514	1,051	178,083	16,100	6	40	46	178	66	79	899	152
	C	476	307	73	162	177	339	52,178	9,999	2	10	12	179	24	8	273	66
Bracken County	W	1,585	1,120	264	589	611	1,200	189,597	18,122	9	34	43	166	88	55	1,055	145
	C	26	24	.....	14	7	21	3,160	494	.....	1	1	165	1	.....	18	3
Augusta	W	350	237	79	134	132	266	43,243	4,533	1	10	11	171	16	18	218	48
	C	22	17	.....	6	9	15	2,407	226	.....	1	1	170	2	.....	13	2

GENERAL SCHOOL STATISTICS FOR YEAR ENDED JUNE 30, 1943—Continued

School District	Race	1943 Census	Enrollment		Membership Close of Year			Aggregate Attendance	Aggregate Absence	Full-Time Teaching Positions			Average Days Taught	Number Completing		Number Promoted	Number Retained
			1-8	9-12	Boys	Girls	Total			Men	Women	Total		8th Grade	12th Grade		
Breathitt County	W	6,797	5,056	316	2,528	2,315	4,843	512,671	146,259	52	101	153	131	125	30	3,197	1,646
	C	.....	.....	.....	.....	.....	.....	.....	.....	.....	.....	.....	.....	.....	.....	.....	.....
Jackson	W	575	410	86	192	184	376	59,193	12,259	1	10	11	176	21	22	314	62
	C	22	26	.....	4	17	21	3,616	373	.....	1	1	176	5	.....	17	4
Breckinridge County	W	3,821	2,429	354	1,089	1,193	2,282	282,885	78,066	9	79	88	147	70	58	1,778	504
	C	222	160	49	83	98	181	22,667	4,482	2	5	7	146	5	3	155	26
Cloverport	W	410	265	67	132	133	265	41,538	5,994	2	8	10	175	13	12	252	13
	C	12	.....	.....	.....	.....	.....	.....	.....	.....	.....	.....	.....	.....	.....	.....	.....
Bullitt County	W	1,865	1,457	224	691	701	1,392	192,515	35,176	4	46	50	156	70	30	1,094	298
	C	77	66	.....	30	32	62	7,200	3,006	.....	2	2	161	8	.....	50	12
Lebanon Jct.	W	405	300	104	191	151	342	56,949	5,966	1	10	11	176	28	13	323	19
	C	5	.....	.....	.....	.....	.....	.....	.....	.....	.....	.....	.....	.....	.....	.....	.....
Butler County	W	3,508	2,781	298	1,337	1,248	2,585	303,681	81,238	21	69	90	140	126	32	2,006	579
	C	62	33	.....	14	14	28	3,539	716	.....	2	2	134	2	.....	28	.....
Caldwell County	W	1,896	1,141	187	586	534	1,120	140,784	21,889	14	43	57	156	61	25	1,014	106
	C	102	50	.....	25	19	44	6,171	352	2	1	3	137	3	.....	36	8
Fredonia	W	139	128	60	83	72	155	19,219	3,931	1	4	5	141	6	6	126	29
	C	17	.....	.....	.....	.....	.....	.....	.....	.....	.....	.....	.....	.....	.....	.....	.....
Princeton	W	1,120	798	281	445	468	913	145,308	20,230	4	21	25	176	60	13	865	48
	C	263	168	67	107	112	219	31,218	7,210	.....	5	5	176	50	17	169	50
Calloway County	W	2,800	1,803	438	961	911	1,872	252,439	28,963	9	64	73	143	134	67	1,673	199
	C	65	23	.....	13	8	21	2,758	132	.....	2	2	136	3	.....	17	4
Murray	W	789	439	201	276	267	543	94,718	5,164	3	16	19	175	43	36	501	42
	C	204	128	36	81	65	146	23,613	3,088	1	4	5	174	6	6	118	28

Campbell County	W	2,033	1,054	327	613	580	1,193	182,345	21,909	10	31	41	166	88	71	1,116	77
	C	.....	.....	.....	.....	.....	.....	.....	.....	.....	.....	.....	.....	.....	.....	.....	.....
Bellevue	W	1,468	480	289	357	339	696	124,980	11,394	8	22	30	192	52	61	655	41
	C	.....	.....	.....	.....	.....	.....	.....	.....	.....	.....	.....	.....	.....	.....	.....	.....
Cold Spring	W	485	109	25	64	59	123	19,727	2,010	1	5	6	175	10	.....	112	11
	C	.....	.....	.....	.....	.....	.....	.....	.....	.....	.....	.....	.....	.....	.....	.....	.....
Dayton	W	1,787	947	295	515	477	992	191,882	18,505	8	32	40	194	81	55	911	8
	C	.....	.....	.....	.....	.....	.....	.....	.....	.....	.....	.....	.....	.....	.....	.....	.....
Fort Thomas	W	1,737	747	408	530	503	1,033	191,150	14,933	11	33	44	195	90	84	1,001	32
	C	.....	.....	.....	.....	.....	.....	.....	.....	.....	.....	.....	.....	.....	.....	.....	.....
Newport	W	5,485	2,902	732	1,547	1,542	3,089	498,664	52,288	5	109	114	174	211	124	2,741	348
	C	153	111	.....	59	40	99	15,735	1,815	.....	3	3	174	7	.....	89	10
Silver Grove	W	200	108	43	89	62	151	27,807	1,678	.....	6	6	176	12	10	135	16
	C	.....	.....	.....	.....	.....	.....	.....	.....	.....	.....	.....	.....	.....	.....	.....	.....
Southgate	W	341	119	13	57	67	124	22,491	1,427	1	6	7	194	13	.....	115	9
	C	.....	.....	.....	.....	.....	.....	.....	.....	.....	.....	.....	.....	.....	.....	.....	.....
Carlisle County	W	1,616	954	327	569	598	1,167	159,694	26,365	3	39	42	158	103	57	1,040	127
	C	35	22	.....	12	7	19	2,134	487	.....	1	1	136	.....	.....	14	5
Carroll County	W	1,372	888	55	422	381	803	97,839	15,689	.....	23	23	137	56	15	701	102
	C	33	32	.....	17	10	27	3,367	799	.....	1	1	136	.....	.....	25	2
Carrollton	W	779	413	266	255	318	573	95,801	9,339	3	18	21	175	28	40	511	62
	C	47	31	.....	16	14	30	5,102	197	.....	1	1	175	6	.....	30	.....
Carter County	W	7,123	5,182	713	2,550	2,502	5,052	675,729	140,690	22	132	154	152	208	69	4,242	810
	C	5	.....	.....	.....	.....	.....	.....	.....	.....	.....	.....	.....	.....	.....	.....	.....
Grayson	W	362	284	81	143	149	292	45,629	6,094	1	11	12	169	21	12	269	23
	C	9	10	.....	5	5	10	1,432	268	.....	1	1	170	2	.....	9	1
Casey County	W	5,315	3,849	.....	1,788	1,690	3,478	382,890	110,040	30	90	120	137	105	.....	2,331	1,147
	C	14	12	.....	7	5	12	1,577	79	1	.....	1	137	.....	.....	9	3
Liberty	W	335	241	182	144	189	333	60,272	5,471	2	9	11	175	10	23	315	18
	C	12	9	.....	5	4	9	1,361	385	.....	1	1	173	.....	.....	9	.....
Middleburg	W	205	141	110	101	110	211	35,349	4,031	1	5	6	177	16	17	192	19
	C	.....	.....	.....	.....	.....	.....	.....	.....	.....	.....	.....	.....	.....	.....	.....	.....

GENERAL SCHOOL STATISTICS FOR YEAR ENDED JUNE 30, 1943—Continued

School District	Race	1943 Census	Enrollment		Membership Close of Year			Aggregate Attendance	Aggregate Absence	Full-Time Teaching Positions			Average Days Taught	Number Completing		Number Promoted	Number Retained
			1-8	9-12	Boys	Girls	Total			Men	Women	Total		8th Grade	12th Grade		
Christian County	W	3,175	2,310	257	1,051	1,085	2,136	293,963	54,784	5	73	78	155	107	33	1,752	384
	C	1,354	1,085	.....	475	473	948	108,570	27,878	5	35	40	139	42	.....	667	281
Crofton	W	216	184	91	104	121	225	36,535	6,538	1	6	7	177	14	11	196	29
	C	99	92	.....	38	53	91	11,326	4,444	.....	1	1	178	8	.....	53	38
Hopkinsville	W	1,486	1,315	452	671	701	1,372	235,620	23,133	6	45	51	177	99	85	1,273	99
	C	849	539	196	262	368	630	103,732	15,192	2	26	28	177	42	28	537	93
Pembroke	W	207	292	105	141	159	300	40,628	4,970	.....	8	8	156	16	10	257	43
	C	115	124	.....	37	66	103	13,096	2,546	.....	2	2	156	.....	.....	83	20
Clark County	W	2,345	1,636	388	826	823	1,649	257,355	42,414	3	43	46	176	85	58	1,444	205
	C	188	100	.....	46	43	89	11,475	2,403	.....	3	3	176	3	.....	74	15
Winchester	W	1,306	1,043	252	533	502	1,035	174,487	19,340	4	36	40	179	75	50	886	149
	C	249	191	74	111	125	236	40,574	3,574	1	9	10	179	12	15	209	27
Clay County	W	7,345	5,904	279	2,838	2,649	5,487	580,352	184,396	58	117	175	135	101	36	3,320	2,167
	C	127	111	.....	55	60	115	11,954	2,804	.....	4	4	135	.....	.....	58	57
Clinton County	W	2,797	1,944	.....	881	871	1,752	191,229	53,555	14	38	52	136	.....	.....	1,270	482
	C	20	15	.....	8	7	15	1,813	197	1	.....	1	136	.....	.....	9	6
Albany	W	441	316	225	184	222	406	65,874	13,456	2	10	12	178	21	32	314	92
	C	.....	.....	.....	.....	.....	.....	.....	.....	.....	.....	.....	.....	.....	.....	.....	.....
Crittenden County	W	2,220	1,725	243	804	794	1,598	190,615	29,555	11	65	76	135	107	33	1,397	201
	C	13	6	.....	2	3	5	544	136	.....	1	1	136	.....	.....	4	1
Marion	W	581	441	217	243	284	527	87,095	10,195	4	12	16	175	30	37	481	46
	C	35	26	.....	10	13	23	3,942	320	.....	1	1	175	1	.....	15	8
Cumberland County	W	2,733	2,063	83	976	939	1,915	191,855	83,428	16	49	65	136	52	9	1,115	800
	C	155	108	.....	61	37	98	10,531	3,025	1	3	4	137	.....	.....	66	32

Burkesville	W	319	250	181	102	193	295	52,660	6,636	.....	10	10	177	17	15	253	42
	C	70	58	.....	29	25	54	8,345	1,496	.....	2	2	177	6	.....	42	12
Daviess County	W	5,375	2,582	696	1,427	1,364	2,791	394,690	46,049	9	81	90	155	218	108	2,594	197
	C	118	99	.....	53	43	96	10,969	3,140	.....	2	2	155	.....	.....	62	34
Owensboro	W	5,800	3,550	928	1,807	1,853	3,660	612,839	64,865	19	105	127	180	251	92	3,335	325
	C	515	352	122	217	207	424	69,339	9,640	2	13	15	180	35	24	387	37
Edmonson County	W	3,172	2,314	302	1,052	1,077	2,129	236,833	86,070	16	57	73	141	26	31	1,352	777
	C	37	23	.....	9	13	22	2,811	264	1	1	2	134	.....	.....	20	2
Elliott County	W	3,064	2,308	180	1,256	1,131	2,387	260,360	63,896	22	47	69	140	61	20	1,830	557
	C	.....	.....	.....	.....	.....	.....	.....	.....	.....	.....	.....	.....	.....	.....	.....	.....
Estill County	W	3,955	2,699	272	1,272	1,222	2,494	280,674	68,583	13	77	90	131	33	18	1,698	796
	C	.....	.....	.....	.....	.....	.....	.....	.....	.....	.....	.....	.....	.....	.....	.....	.....
Irvine	W	887	691	284	430	417	847	134,526	13,117	1	26	27	177	52	46	734	113
	C	26	27	.....	10	16	26	4,122	239	.....	1	1	163	6	.....	23	3
Ravenna	W	286	228	.....	99	101	200	32,878	1,998	1	6	7	174	14	.....	175	25
	C	4	.....	.....	.....	.....	.....	.....	.....	.....	.....	.....	.....	.....	.....	.....	.....
Fayette County	W	5,952	3,996	1,036	2,053	2,029	4,082	649,009	97,820	13	135	148	176	286	120	3,403	679
	C	904	615	85	307	299	606	94,572	17,087	1	22	23	176	40	.....	494	112
Lexington	W	6,181	4,194	1,229	2,050	2,213	4,263	722,389	89,598	9	155	164	180	288	208	3,751	512
	C	2,379	1,660	482	851	921	1,772	298,907	40,185	7	54	61	180	105	75	1,542	230
Fleming County	W	2,757	2,053	361	1,034	1,053	2,087	282,910	55,161	6	62	68	155	151	63	1,724	363
	C	117	90	.....	46	40	86	11,123	1,882	.....	3	3	154	9	.....	83	3
Floyd County	W	15,716	11,586	1,207	5,241	5,167	10,408	435,783	256,340	75	254	329	156	426	188	8,395	2,013
	C	180	133	29	72	66	138	21,003	1,398	.....	6	6	160	4	2	113	25
Prestonsburg	W	894	640	319	367	357	724	130,197	11,160	3	23	26	176	50	40	650	74
	C	.....	.....	.....	.....	.....	.....	.....	.....	.....	.....	.....	.....	.....	.....	.....	.....
Franklin County	W	2,795	1,933	467	957	984	1,941	308,355	57,197	2	72	74	175	100	68	1,689	252
	C	124	104	.....	45	46	91	11,965	2,634	.....	3	3	157	6	.....	85	6
Frankfort	W	1,521	1,036	361	552	586	1,138	204,540	17,022	1	42	43	185	75	62	1,071	67
	C	287	190	89	94	129	223	38,485	5,644	2	10	12	185	8	13	176	47

GENERAL SCHOOL STATISTICS FOR YEAR ENDED JUNE 30, 1943—Continued

School District	Race	1943 Census	Enrollment		Membership Close of Year			Aggregate Attendance	Aggregate Absence	Full-Time Teaching Positions			Average Days Taught	Number Completing		Number Promoted	Number Retained
			1-8	9-12	Boys	Girls	Total			Men	Women	Total		8th Grade	12th Grade		
Fulton County	W	1,248	937	166	441	412	853	119,926	20,102	1	29	30	157	43	30	733	120
	C	723	497	.....	192	195	387	48,166	13,687	1	10	11	155	14	.....	296	91
Fulton	W	618	492	200	289	288	577	96,028	9,173	.....	20	20	176	57	45	535	42
	C	125	77	.....	43	29	72	9,916	2,825	.....	2	2	176	2	.....	69	3
Hickman	W	811	589	139	280	266	546	92,221	10,313	.....	19	19	176	28	24	485	61
	C	87	132	81	65	94	159	25,355	5,644	.....	5	5	175	6	7	126	33
Gallatin County	W	994	655	129	303	307	610	91,245	14,890	3	21	24	160	37	27	513	97
	C	30	12	.....	3	6	9	1,479	239	.....	1	1	158	1	.....	7	2
Garrard County	W	2,274	1,564	270	792	803	1,595	208,248	33,312	6	51	57	136	92	33	1,317	278
	C	191	105	.....	48	47	95	8,863	4,274	1	3	4	136	1	.....	74	21
Lancaster	W	413	299	122	176	183	359	58,547	6,728	2	11	13	178	21	19	331	28
	C	124	126	48	69	86	155	21,671	4,126	.....	4	4	178	15	5	140	15
Grant County	W	1,721	1,353	335	726	755	1,481	227,831	32,851	7	45	52	172	91	55	1,234	247
	C	11	14	.....	7	7	14	2,368	54	.....	1	1	173	3	.....	14	.....
Williamstown	W	293	243	79	121	134	255	44,199	4,191	4	9	13	177	15	16	224	31
	C	7	.....	.....	.....	.....	.....	.....	.....	.....	.....	.....	.....	.....	.....	.....	.....
Graves County	W	5,026	3,496	739	1,860	1,850	3,710	482,432	54,447	8	110	118	142	251	113	3,275	435
	C	255	147	.....	68	64	132	16,376	1,782	1	6	7	137	11	.....	111	21
Mayfield	W	1,464	1,115	376	568	646	1,214	203,410	22,601	4	44	48	175	86	88	1,058	156
	C	197	230	47	101	89	190	30,916	4,143	1	7	8	175	11	9	163	27
Grayson County	W	3,628	2,873	377	1,398	1,424	2,822	319,340	95,431	14	103	117	143	53	49	2,176	646
	C	5	.....	.....	.....	.....	.....	.....	.....	.....	.....	.....	.....	.....	.....	.....	.....
Leitchfield	W	485	373	97	175	196	371	61,032	7,262	3	9	12	176	26	15	342	29
	C	19	19	.....	9	6	15	2,605	278	.....	1	1	176	.....	.....	13	2
Green County	W	2,559	1,782	.....	863	750	1,613	171,561	57,493	8	57	65	136	26	.....	1,117	496
	C	222	192	.....	76	103	179	16,141	8,163	1	8	9	136	2	.....	98	81
Greensburg	W	347	263	228	187	218	405	68,425	5,869	.....	14	14	175	24	38	363	42
	C	52	33	.....	12	14	26	3,748	1,328	1	.....	1	175	.....	.....	17	9
Greenup County	W	4,443	3,157	419	1,537	1,487	3,024	358,856	82,580	15	98	113	139	95	50	2,421	603
	C	4	.....	.....	.....	.....	.....	.....	.....	.....	.....	.....	.....	.....	.....	.....	.....
Greenup	W	373	294	88	150	160	310	52,855	7,592	2	8	10	178	23	13	286	24
	C	63	40	.....	16	16	32	4,863	791	.....	1	1	186	.....	.....	25	7
Raceland	W	670	527	160	314	261	575	100,452	4,686	2	23	25	176	45	27	527	48
	C	.....	.....	.....	.....	.....	.....	.....	.....	.....	.....	.....	.....	.....	.....	.....	.....
Russell	W	1,641	948	315	516	534	1,050	177,841	16,838	3	35	38	176	62	40	951	99
	C	.....	.....	.....	.....	.....	.....	.....	.....	.....	.....	.....	.....	.....	.....	.....	.....
S. Portsmouth	W	259	174	50	99	89	188	29,186	5,768	1	5	6	176	6	15	172	16
	C	.....	.....	.....	.....	.....	.....	.....	.....	.....	.....	.....	.....	.....	.....	.....	.....
Hancock County	W	1,553	1,033	244	525	560	1,085	144,314	22,477	7	29	36	147	54	21	991	94
	C	53	31	.....	11	18	29	2,978	1,075	.....	2	2	137	.....	.....	20	9
Hardin County	W	4,721	3,249	599	1,666	1,715	3,381	479,729	80,701	32	72	104	160	176	85	2,815	566
	C	83	83	.....	35	42	77	10,391	1,458	.....	3	3	157	5	.....	65	12
Elizabethtown	W	883	648	202	316	356	672	111,290	13,528	.....	22	22	176	44	34	591	81
	C	137	113	41	72	61	133	22,132	2,663	.....	5	5	176	10	7	126	7
Upton	W	136	175	63	107	103	210	33,416	4,430	.....	6	6	176	16	14	195	15
	C	10	.....	.....	.....	.....	.....	.....	.....	.....	.....	.....	.....	.....	.....	.....	.....
West Point	W	243	192	50	95	95	190	32,493	3,224	1	6	7	176	15	9	167	23
	C	27	20	.....	6	13	19	3,175	132	.....	1	1	170	5	.....	19	.....
Harlan County	W	18,841	13,339	1,832	6,420	6,309	12,729	1,890,767	268,388	34	247	281	162	678	246	10,625	2,104
	C	937	711	86	348	313	661	110,943	7,895	1	9	10	170	36	12	547	114
Harlan	W	1,995	1,589	399	754	751	1,505	257,625	20,966	2	40	42	175	69	63	1,306	199
	C	331	255	154	131	168	299	54,191	3,605	3	5	8	175	13	17	270	29
Lynch	W	1,006	829	273	446	454	900	163,656	6,900	5	24	29	176	79	55	859	41
	C	566	470	151	251	256	507	89,222	6,183	2	12	14	178	37	11	440	67
Harrison County	W	1,950	1,351	364	718	772	1,490	235,215	33,663	4	46	50	174	99	70	1,350	140
	C	69	26	.....	17	6	23	4,019	402	.....	1	1	174	3	.....	20	3

GENERAL SCHOOL STATISTICS FOR YEAR ENDED JUNE 30, 1943—Continued

School District	Race	1943 Census	Enrollment		Membership Close of Year			Aggregate Attendance	Aggregate Absence	Full-Time Teaching Positions			Average Days Taught	Number Completing		Number Promoted	Number Retained
			1-8	9-12	Boys	Girls	Total			Men	Women	Total		8th Grade	12th Grade		
Cynthiana	W	652	498	165	253	286	539	98,404	6,763	1	19	20	186	26	32	415	124
	C	106	97	35	56	57	113	20,880	1,563	.....	3	3	186	6	7	105	8
Hart County	W	3,098	2,079	201	990	914	1,904	219,005	67,115	15	97	112	139	56	34	1,426	478
	C	341	276	.....	136	138	274	25,588	11,659	1	8	9	134	7	.....	185	89
Horse Cave	W	287	270	117	155	148	303	49,260	8,616	2	10	12	176	18	14	245	58
	C	106	82	43	47	62	109	15,157	4,091	1	4	5	176	4	5	69	40
Munfordville	W	242	229	153	140	175	315	47,897	9,688	.....	11	11	176	14	26	271	44
	C	35	.....	.....	.....	.....	.....	.....	.....	.....	.....	.....	.....	.....	.....	.....	.....
Henderson County	W	3,125	2,181	569	1,156	1,174	2,330	297,150	43,035	5	73	78	143	162	96	2,103	227
	C	447	318	.....	152	146	298	31,986	8,274	.....	11	11	136	27	.....	220	78
Henderson	W	2,497	1,569	468	782	881	1,663	306,331	31,828	7	60	67	195	127	55	1,518	145
	C	515	382	134	208	211	419	74,104	15,618	6	13	19	195	12	9	255	164
Henry County	W	2,264	1,658	399	850	890	1,740	263,111	44,974	6	56	62	171	111	66	1,532	208
	C	165	108	.....	56	49	105	12,409	6,062	.....	3	3	175	11	.....	66	39
Eminence	W	228	178	47	94	97	191	30,016	3,372	.....	8	8	175	12	8	144	47
	C	88	90	13	42	48	90	14,491	2,103	.....	2	2	176	4	.....	80	10
Hickman County	W	1,804	1,137	294	622	580	1,202	169,773	24,113	5	49	54	150	90	49	1,060	142
	C	257	158	.....	68	65	133	14,698	5,683	1	3	4	145	3	.....	103	30
Hopkins County	W	5,251	3,623	691	1,793	1,795	3,588	462,602	68,714	15	110	125	142	210	96	3,021	567
	C	206	113	.....	54	53	107	11,052	3,891	.....	4	4	136	6	.....	65	42
Dawson Springs	W	656	498	152	240	280	520	84,115	14,927	1	12	13	177	38	18	444	76
	C	11	.....	.....	.....	.....	.....	.....	.....	.....	.....	.....	.....	.....	.....	.....	.....
Earlington	W	663	336	72	158	153	311	49,807	9,267	3	11	14	179	14	17	262	49
	C	375	176	56	107	98	205	27,032	11,008	2	7	9	179	16	10	147	58

Madisonville	W	1,542	1,135	346	566	602	1,168	199,877	20,590	4	39	43	180	59	84	999	169
	C	472	265	92	153	153	306	51,679	5,041	1	11	12	180	21	23	268	38
Jackson County	W	4,532	3,109	207	1,448	1,314	2,762	315,394	81,580	17	85	102	139	12	22	1,932	830
	C	.....	.....	.....	.....	.....	.....	.....	.....	.....	.....	.....	.....	.....	.....	.....	.....
Jefferson County	W	16,657	9,691	1,689	4,800	4,840	9,640	1,474,186	191,111	15	292	307	171	658	224	8,434	1,206
	C	778	593	.....	264	260	524	77,425	11,136	.....	18	18	168	41	.....	405	119
Anchorage	W	191	186	320	193	231	424	69,849	6,887	1	17	18	179	25	45	373	51
	C	.....	.....	.....	.....	.....	.....	.....	.....	.....	.....	.....	.....	.....	.....	.....	.....
Hikes	W	569	332	.....	153	134	287	50,178	5,924	.....	7	7	194	21	.....	257	30
	C	42	.....	.....	.....	.....	.....	.....	.....	.....	.....	.....	.....	.....	.....	.....	.....
Louisville	W	52,303	26,215	9,762	14,723	15,007	29,730	5,070,646	626,160	188	872	1,060	185	2,251	1,435	27,177	2,553
	C	9,489	6,687	1,628	3,507	3,874	7,381	1,187,519	195,522	43	201	244	185	490	240	6,396	985
Jessamine County	W	1,934	1,260	138	569	582	1,151	184,927	25,239	1	33	34	175	81	28	971	180
	C	247	186	.....	93	78	171	25,288	5,309	.....	5	5	175	18	.....	120	51
Nicholasville	W	481	370	228	216	286	502	47,652	6,609	1	17	18	105	21	26	406	96
	C	112	73	52	50	59	109	17,687	2,143	.....	3	3	174	7	7	92	17
Johnson County	W	6,165	4,112	550	2,078	1,988	4,066	487,995	123,038	40	91	131	144	57	68	2,768	1,298
	C	.....	.....	.....	.....	.....	.....	.....	.....	.....	.....	.....	.....	.....	.....	.....	.....
Paintsville	W	995	823	225	402	439	841	32,069	25,602	3	25	28	176	54	29	679	162
	C	.....	.....	.....	.....	.....	.....	.....	.....	.....	.....	.....	.....	.....	.....	.....	.....
Van Lear	W	462	350	122	182	191	373	64,657	7,346	3	10	13	176	25	21	353	20
	C	.....	.....	.....	.....	.....	.....	.....	.....	.....	.....	.....	.....	.....	.....	.....	.....
Kenton County	W	3,863	2,140	707	1,293	1,196	2,489	398,863	45,171	10	72	82	176	178	136	2,178	311
	C	17	.....	.....	.....	.....	.....	.....	.....	.....	.....	.....	.....	.....	.....	.....	.....
Beechwood	W	735	174	124	155	118	273	44,608	2,913	2	11	13	176	18	31	267	6
	C	.....	.....	.....	.....	.....	.....	.....	.....	.....	.....	.....	.....	.....	.....	.....	.....
Covington	W	11,094	5,040	1,608	2,691	2,743	5,434	1,036,316	88,523	45	180	225	196	415	219	4,909	525
	C	598	419	184	234	233	467	90,615	10,755	10	16	26	196	54	24	415	52
Erlanger	W	1,341	617	244	396	367	763	26,293	11,188	1	27	28	177	58	39	683	80
	C	70	57	.....	29	27	56	8,498	1,202	1	1	2	177	2	.....	49	7
Ludlow	W	1,114	555	268	351	349	700	24,560	10,717	3	25	28	185	62	52	602	98
	C	.....	.....	.....	.....	.....	.....	.....	.....	.....	.....	.....	.....	.....	.....	.....	.....

GENERAL SCHOOL STATISTICS FOR YEAR ENDED JUNE 30, 1943—Continued

School District	Race	1943 Census	Enrollment		Membership Close of Year			Aggregate Attendance	Aggregate Absence	Full-Time Teaching Positions			Average Days Taught	Number Completing		Number Promoted	Number Retained
			1-8	9-12	Boys	Girls	Total			Men	Women	Total		8th Grade	12th Grade		
Knott County	W	6,533	5,009	538	2,303	2,215	4,518	569,616	116,661	49	122	171	142	208	61	3,415	1,103
	C	65	61	.....	26	17	43	6,461	659	1	1	2	138	.....	.....	33	10
Knox County	W	7,876	5,903	647	2,944	2,914	5,858	587,830	219,224	36	133	169	134	197	87	4,136	1,722
	C	136	81	34	59	53	112	12,407	2,486	.....	3	3	137	.....	.....	88	24
Artemus	W	240	193	63	92	103	195	26,244	5,033	2	5	7	154	11	6	169	26
	C	.....	.....	.....	.....	.....	.....	.....	.....	.....	.....	.....	.....	.....	.....	.....	.....
Barbourville	W	709	525	153	269	243	512	79,795	13,397	2	16	18	175	24	24	445	67
	C	44	34	.....	9	21	30	4,982	468	.....	1	1	175	8	.....	26	4
Larue County	W	1,860	1,448	161	692	642	1,334	169,631	33,670	5	47	52	136	50	23	1,109	225
	C	54	38	.....	13	24	37	3,958	1,192	1	1	2	136	.....	.....	31	6
Hodgenville	W	312	281	132	171	154	325	55,528	5,703	3	7	10	178	21	13	290	35
	C	79	54	.....	31	21	52	7,585	1,951	1	1	2	178	4	.....	42	10
Laurel County	W	6,589	4,599	603	2,171	2,150	4,321	534,334	109,629	34	120	154	140	128	42	3,285	1,036
	C	35	27	.....	19	8	27	2,216	1,293	.....	1	1	130	1	.....	16	11
E. Bernstadt	W	345	233	70	121	130	251	34,496	7,878	2	5	7	159	12	10	181	70
	C	29	.....	.....	.....	.....	.....	.....	.....	.....	.....	.....	.....	.....	.....	.....	.....
London	W	820	508	211	248	303	551	93,901	8,608	3	21	24	174	29	40	470	81
	C	68	44	10	22	25	47	7,508	1,289	.....	1	1	175	1	.....	45	2
Lawrence County	W	5,225	3,534	527	1,542	1,616	3,158	423,144	128,048	28	102	130	159	48	44	2,397	761
	C	22	12	.....	4	7	11	1,542	193	.....	1	1	156	1	.....	9	2
Lee County	W	3,234	2,336	315	1,169	1,084	2,253	255,270	72,368	13	72	85	140	28	50	1,565	688
	C	24	15	.....	4	9	13	1,455	279	1	.....	1	136	1	.....	4	9

Leslie County	W	5,005	3,772	231	1,760	1,748	3,508	336,558	147,149	37	86	123	133	52	14	1,968	1,540
	C	3	4	.....	.....	.....	.....	374	22	.....	1	1	99	.....	.....	.....	.....
Letcher County	W	9,814	7,967	908	3,672	3,573	7,245	916,422	170,660	48	185	233	140	291	99	5,583	1,662
	C	100	94	.....	44	42	86	10,655	1,038	.....	4	4	136	3	.....	61	25
Jenkins	W	2,276	1,876	319	771	841	1,612	291,709	24,219	3	38	41	177	82	36	1,348	264
	C	366	285	77	109	178	287	51,448	2,825	2	6	8	177	12	3	256	31
Lewis County	W	4,162	2,816	388	1,299	1,380	2,679	351,174	82,836	16	70	86	154	127	56	2,092	587
	C	.....	.....	.....	.....	.....	.....	.....	.....	.....	.....	.....	.....	.....	.....	.....	.....
Vanceburg	W	472	381	.....	141	138	279	45,632	6,269	.....	7	7	169	24	.....	259	20
	C	2	.....	.....	.....	.....	.....	.....	.....	.....	.....	.....	.....	.....	.....	.....	.....
Lincoln County	W	4,742	3,417	499	1,580	1,653	3,233	433,661	100,777	21	87	108	158	108	69	2,532	701
	C	322	149	.....	72	68	140	18,601	3,765	1	4	5	156	.....	.....	107	33
Moreland	W	160	142	63	88	83	171	26,072	4,972	1	6	7	176	16	12	163	8
	C	20	14	.....	6	8	14	1,773	691	.....	1	1	176	.....	.....	9	5
Stanford	W	356	287	127	159	176	335	54,697	6,777	2	12	14	176	17	16	307	28
	C	57	96	66	73	68	141	19,724	2,956	.....	5	5	176	9	13	121	20
Livingston County	W	1,767	1,501	266	752	765	1,517	176,115	34,129	6	46	52	135	69	37	1,132	385
	C	23	27	.....	14	11	25	3,220	245	.....	2	2	136	.....	.....	25	.....
Grand Rivers	W	182	139	50	83	75	158	22,326	2,363	.....	4	4	164	12	5	137	21
	C	.....	.....	.....	.....	.....	.....	.....	.....	.....	.....	.....	.....	.....	.....	.....	.....
Logan County	W	3,952	2,815	482	1,443	1,399	2,842	358,128	88,821	14	89	103	150	131	81	2,245	597
	C	599	400	.....	182	175	357	39,675	9,530	4	12	16	134	4	.....	226	131
Russellville	W	730	576	147	272	292	564	99,717	9,798	3	19	22	178	35	25	486	78
	C	225	154	83	85	110	195	27,654	4,715	1	6	7	170	8	12	165	30
Lyon County	W	1,228	811	.....	357	346	703	88,982	14,611	2	33	35	137	33	.....	615	88
	C	108	54	.....	24	26	50	6,262	893	.....	3	3	137	1	.....	43	7
Eddyville	W	250	169	123	122	133	255	42,390	3,914	.....	9	9	177	20	19	240	15
	C	23	21	.....	8	4	12	2,175	127	.....	1	1	180	1	.....	11	1
Kuttawa	W	242	156	120	115	108	223	38,357	3,383	1	6	7	176	12	20	209	14
	C	29	15	.....	8	4	12	1,759	608	.....	1	1	171	.....	.....	8	4

GENERAL SCHOOL STATISTICS FOR YEAR ENDED JUNE 30, 1943—Continued

School District	Race	1943 Census	Enrollment		Membership Close of Year			Aggregate Attendance	Aggregate Absence	Full-Time Teaching Positions			Average Days Taught	Number Completing		Number Promoted	Number Retained
			1-8	9-12	Boys	Girls	Total			Men	Women	Total		8th Grade	12th Grade		
Madison County	W	5,699	3,064	480	1,443	1,548	2,991	400,945	95,015	5	98	103	160	161	71	2,313	678
	C	427	321	.....	156	156	312	41,930	6,904	3	8	11	158	24	.....	248	64
Berea	W	539	411	81	167	196	363	58,685	8,110	.....	11	11	175	29	16	335	28
	C	26	.....	.....	.....	.....	.....	.....	.....	.....	.....	.....	.....	.....	.....	.....	.....
Richmond	W	1,261	867	166	357	376	733	125,557	14,853	2	26	28	180	33	27	612	121
	C	403	286	184	168	233	401	66,616	9,261	2	11	13	180	20	19	317	84
Magoffin County	W	5,570	4,007	258	1,996	1,862	3,858	438,316	100,706	64	67	131	137	138	42	2,932	926
	C	3	.....	.....	.....	.....	.....	.....	.....	.....	.....	.....	.....	.....	.....	.....	.....
Marion County	W	3,415	2,304	375	1,199	1,206	2,405	347,491	83,405	3	68	71	175	114	44	1,917	488
	C	217	104	.....	56	37	93	12,994	3,897	.....	5	5	176	10	.....	73	20
Lebanon	W	660	425	192	235	282	517	84,153	9,098	1	17	18	176	37	37	418	99
	C	167	87	63	52	68	120	18,165	3,986	.....	5	5	176	7	7	108	12
Marshall County	W	3,273	2,117	363	1,090	965	2,055	281,252	37,652	11	64	75	145	170	63	1,853	202
	C	25	18	.....	5	10	15	3,007	101	.....	2	2	156	1	.....	15	.....
Benton	W	618	456	264	272	238	510	92,593	4,921	2	13	15	161	34	39	489	21
	C	2	.....	.....	.....	.....	.....	.....	.....	.....	.....	.....	.....	.....	.....	.....	.....
Martin County	W	3,618	2,675	251	1,362	1,356	2,718	320,543	65,858	28	67	95	140	61	39	1,711	1,007
	C	.....	.....	.....	.....	.....	.....	.....	.....	.....	.....	.....	.....	.....	.....	.....	.....
Mason County	W	2,741	1,882	430	884	992	1,876	300,446	45,910	4	64	68	176	117	75	1,663	213
	C	275	186	.....	99	80	179	27,952	4,075	.....	5	5	176	16	.....	146	33
Maysville	W	847	625	209	335	335	670	130,986	8,202	6	22	28	195	58	42	553	117
	C	271	211	131	134	161	295	52,431	8,019	3	9	12	195	16	20	263	32
McCracken County	W	3,362	2,365	636	1,248	1,185	2,433	312,861	32,153	13	75	88	136	200	88	2,269	164
	C	181	138	.....	67	63	130	15,311	2,694	.....	6	6	138	11	.....	118	12
Paducah	W	5,991	3,543	996	1,817	1,872	3,689	613,604	72,203	21	112	133	175	298	139	3,268	421
	C	946	679	212	383	419	802	130,603	14,103	7	24	31	176	46	39	642	160
McCreary County	W	5,182	3,893	312	2,011	1,935	3,946	427,379	163,351	29	66	95	150	123	32	2,361	1,585
	C	.....	.....	.....	.....	.....	.....	.....	.....	.....	.....	.....	.....	.....	.....	.....	.....
Stearns	W	603	441	109	245	210	455	72,338	12,571	.....	12	12	176	22	15	382	73
	C	10	12	.....	5	5	10	1,836	.....	.....	1	1	176	1	.....	10	.....
McLean County	W	2,163	1,580	405	880	830	1,710	234,400	36,164	7	48	55	156	123	60	1,526	184
	C	22	14	.....	5	8	13	1,632	348	.....	1	1	156	.....	.....	9	4
Livermore	W	414	336	87	157	167	324	53,301	7,433	1	10	11	175	18	13	287	37
	C	16	12	.....	7	4	11	1,763	219	.....	1	1	176	.....	.....	10	1
Meade County	W	2,050	1,520	286	781	806	1,587	206,443	31,936	8	50	58	158	85	40	1,370	217
	C	101	81	.....	34	35	69	6,486	2,998	1	2	3	139	7	.....	58	11
Menifee County	W	1,818	1,350	91	596	575	1,171	138,300	40,533	11	39	50	142	30	8	799	372
	C	4	2	.....	2	.....	2	269	1	.....	1	1	134	.....	.....	2	.....
Mercer County	W	1,832	1,316	346	705	758	1,463	195,420	30,888	5	49	54	154	97	65	1,296	167
	C	72	39	.....	14	17	31	4,904	552	.....	2	2	156	.....	.....	25	6
Burgin	W	306	227	66	129	127	256	42,305	3,599	1	10	11	177	25	12	254	2
	C	66	41	.....	13	23	36	5,375	1,066	.....	1	1	178	6	.....	33	3
Harrodsburg	W	901	624	244	337	375	712	123,560	10,352	2	22	24	180	44	48	653	59
	C	208	120	71	77	91	168	28,087	2,988	1	4	5	180	14	16	152	16
Metcalfe County	W	2,557	1,866	242	924	869	1,793	218,034	56,551	10	56	66	142	34	36	1,386	407
	C	166	158	.....	72	82	154	13,914	6,836	1	6	7	136	3	.....	78	76
Monroe County	W	4,404	2,986	363	1,497	1,469	2,966	348,300	89,853	27	69	96	142	89	55	2,078	888
	C	145	100	.....	54	47	101	8,880	5,368	3	2	5	143	2	.....	35	66
Montgomery County	W	1,938	1,467	120	585	625	1,210	182,751	30,534	1	40	41	157	96	15	1,066	144
	C	152	112	62	64	81	145	21,383	3,795	1	5	6	163	8	6	123	22
Mt. Sterling	W	667	555	260	317	359	676	122,132	9,674	1	24	25	188	43	45	625	51
	C	154	98	62	55	78	133	22,536	4,509	.....	4	4	188	7	12	108	25

GENERAL SCHOOL STATISTICS FOR YEAR ENDED JUNE 30, 1943—Continued

School District	Race	1943 Census	Enrollment		Membership Close of Year			Aggregate Attendance	Aggregate Absence	Full-Time Teaching Positions			Average Days Taught	Number Completing		Number Promoted	Number Retained
			1-8	9-12	Boys	Girls	Total			Men	Women	Total		8th Grade	12th Grade		
Morgan County	W	5,116	3,635	322	1,808	1,751	3,559	393,177	108,348	32	95	127	137	99	41	2,461	1,098
	C	.....	.....	.....	.....	.....	.....	.....	.....	.....	.....	.....	.....	.....	.....	.....	.....
Muhlenberg County	W	7,045	4,840	788	2,463	2,439	4,902	601,288	178,790	21	127	148	155	202	88	3,661	1,241
	C	272	201	69	113	145	258	30,529	10,709	.....	9	9	162	21	9	193	65
Bevier-Cleaton	W	394	303	75	161	131	292	37,450	14,468	.....	7	7	168	8	5	193	99
	C	85	.....	.....	.....	.....	.....	.....	.....	.....	.....	.....	.....	.....	.....	.....	.....
Central City	W	804	584	227	338	319	657	107,711	15,044	6	17	23	176	37	34	578	79
	C	77	77	.....	30	42	72	10,580	1,576	.....	3	3	175	8	.....	57	15
Greenville	W	555	566	226	282	343	625	101,787	10,718	3	18	21	178	50	37	541	84
	C	99	94	.....	49	38	87	13,456	1,744	1	2	3	173	.....	.....	76	11
Nelson County	W	3,170	1,834	152	858	821	1,679	236,463	40,389	6	64	70	168	97	18	1,452	227
	C	230	162	.....	68	64	132	16,057	5,015	1	7	8	155	9	.....	93	39
Bardstown	W	726	247	164	185	172	357	57,847	7,012	1	13	14	176	26	33	328	29
	C	221	112	48	64	65	129	22,379	1,649	1	4	5	176	12	4	111	18
Bloomfield	W	199	364	78	201	179	380	55,201	7,445	2	10	12	162	13	15	315	65
	C	55	54	.....	23	24	47	6,606	719	.....	2	2	155	7	.....	43	4
Nicholas County	W	1,341	922	92	433	422	855	122,343	15,247	3	27	30	159	64	12	749	106
	C	29	.....	.....	.....	.....	.....	.....	.....	.....	.....	.....	.....	.....	.....	.....	.....
Carlisle	W	339	233	185	165	192	357	61,297	2,807	2	12	14	169	14	39	322	35
	C	78	76	.....	36	31	67	10,046	1,672	.....	2	2	170	6	.....	47	20
Ohio County	W	5,514	3,886	791	2,007	1,923	3,930	546,064	115,359	28	110	138	162	230	122	3,106	824
	C	155	117	23	54	72	126	17,100	2,264	.....	4	4	147	4	.....	78	48
Oldham County	W	1,577	1,177	287	600	627	1,227	165,517	22,114	1	43	44	152	83	58	1,062	165
	C	207	153	28	80	77	157	19,550	4,770	.....	4	4	153	12	.....	132	25
Owen County	W	1,878	1,253	158	625	576	1,201	141,043	31,940	.....	38	38	139	98	28	1,026	175
	C	72	43	12	28	19	47	5,609	1,258	.....	2	2	155	2	.....	42	5
Owenton	W	287	228	156	137	177	314	53,183	4,564	2	9	11	175	10	28	287	27
	C	29	21	.....	10	10	20	2,732	763	.....	1	1	175	.....	.....	15	5
Owsley County	W	2,646	2,073	145	962	917	1,879	199,920	75,701	25	43	68	139	16	10	1,147	732
	C	22	18	.....	11	7	18	1,397	524	.....	1	1	136	.....	.....	4	14
Pendleton County	W	1,733	1,168	334	604	668	1,272	165,717	19,647	4	36	40	141	107	76	1,181	91
	C	18	.....	.....	.....	.....	.....	.....	.....	.....	.....	.....	.....	.....	.....	.....	.....
Falmouth	W	410	309	90	174	167	341	56,294	5,291	2	9	11	173	27	13	307	34
	C	29	25	.....	14	11	25	3,492	480	.....	1	1	176	2	.....	23	2
Perry County	W	12,514	9,472	948	4,189	4,106	8,295	1,132,124	217,841	52	194	246	155	242	87	6,284	2,011
	C	313	293	.....	137	111	248	37,253	2,136	1	8	9	156	23	.....	220	28
Hazard	W	2,365	1,923	362	910	955	1,865	317,173	36,099	6	46	52	178	94	41	1,351	514
	C	249	193	68	104	115	219	35,919	5,152	1	6	7	178	8	10	166	53
Pike County	W	21,853	16,264	1,516	7,412	7,410	14,822	1,804,555	336,107	115	318	433	137	598	167	11,371	3,451
	C	158	71	.....	37	24	61	8,068	592	1	2	3	134	4	.....	47	14
McVeigh	W	759	436	81	179	219	398	68,708	7,952	.....	10	10	176	33	11	388	10
	C	32	29	.....	12	9	21	3,252	557	.....	1	1	176	.....	.....	20	1
Pikeville	W	1,392	995	541	559	614	1,173	200,536	19,409	5	31	36	176	101	79	1,098	75
	C	133	110	30	66	50	116	16,945	5,036	1	4	5	176	1	7	81	35
Powell County	W	2,215	1,476	150	753	722	1,475	150,142	54,561	5	52	57	156	33	28	946	529
	C	66	41	.....	22	19	41	4,390	1,130	.....	2	2	136	2	.....	31	10
Pulaski County	W	8,462	6,513	628	3,069	2,927	5,996	724,776	145,761	55	168	223	135	296	99	4,836	1,160
	C	51	31	.....	16	15	31	3,815	259	.....	1	1	134	1	.....	21	10
Burnside	W	250	233	53	95	97	192	33,224	5,805	1	7	8	175	13	5	160	32
	C	.....	.....	.....	.....	.....	.....	.....	.....	.....	.....	.....	.....	.....	.....	.....	.....
Ferguson	W	330	204	82	115	115	230	37,142	5,097	3	8	11	177	16	8	216	14
	C	16	.....	.....	.....	.....	.....	.....	.....	.....	.....	.....	.....	.....	.....	.....	.....
Science Hill	W	251	175	73	124	124	248	38,002	3,307	2	5	7	177	24	17	225	23
	C	.....	.....	.....	.....	.....	.....	.....	.....	.....	.....	.....	.....	.....	.....	.....	.....
Somerset	W	1,914	1,183	407	702	644	1,346	228,456	23,231	7	43	50	179	90	77	1,246	100
	C	161	111	62	73	77	150	25,531	2,983	1	5	6	179	10	12	142	8

GENERAL SCHOOL STATISTICS FOR YEAR ENDED JUNE 30, 1943—Continued

School District	Race	1943 Census	Enrollment		Membership Close of Year			Aggregate Attendance	Aggregate Absence	Full-Time Teaching Positions			Average Days Taught	Number Completing		Number Promoted	Number Retained
			1-8	9-12	Boys	Girls	Total			Men	Women	Total		8th Grade	12th Grade		
Robertson County	W	695	477	82	231	243	474	62,564	8,471	4	18	22	144	20	8	424	50
	C	13	15	.....	9	6	15	1,855	185	.....	1	1	136	1	.....	14	1
Rockcastle County	W	4,249	3,047	.....	1,390	1,230	2,620	283,291	87,165	18	75	93	137	60	.....	1,863	757
	C	.....	.....	.....	.....	.....	.....	.....	.....	.....	.....	.....	.....	.....	.....	.....	.....
Brodhead	W	405	296	96	137	182	319	46,810	10,132	3	7	10	176	17	11	258	61
	C	.....	.....	.....	.....	.....	.....	.....	.....	.....	.....	.....	.....	.....	.....	.....	.....
Livingston	W	246	227	79	88	114	202	29,694	6,945	1	7	8	162	6	6	153	49
	C	.....	.....	.....	.....	.....	.....	.....	.....	.....	.....	.....	.....	.....	.....	.....	.....
Mt. Vernon	W	576	431	222	207	258	465	77,608	10,880	1	14	15	176	31	27	409	56
	C	8	.....	.....	.....	.....	.....	.....	.....	.....	.....	.....	.....	.....	.....	.....	.....
Rowan County	W	4,355	2,582	302	1,278	1,230	2,508	316,307	68,524	5	74	79	149	120	46	1,989	519
	C	11	.....	.....	.....	.....	.....	.....	.....	.....	.....	.....	.....	.....	.....	.....	.....
Russell County	W	3,996	3,215	278	1,610	1,480	3,090	383,160	138,043	30	76	106	161	85	46	2,140	950
	C	67	62	.....	34	28	62	8,187	1,733	.....	2	2	160	5	.....	47	15
Scott County	W	1,960	1,481	373	757	792	1,549	214,700	40,208	4	48	52	162	105	68	1,402	147
	C	323	239	.....	113	124	237	32,219	6,195	3	5	8	164	12	.....	200	37
Georgetown	W	625	454	155	251	253	504	83,415	9,375	3	17	20	175	44	25	461	43
	C	156	117	102	86	108	194	29,718	5,299	2	6	8	175	14	10	191	3
Shelby County	W	2,402	1,838	481	1,032	1,002	2,034	288,209	41,150	7	59	66	160	147	87	1,841	193
	C	368	250	.....	111	114	225	28,562	8,872	1	5	6	165	10	.....	180	45
Shelbyville	W	798	603	205	339	324	663	114,580	8,749	3	23	26	176	46	48	576	87
	C	285	171	30	84	98	182	27,052	4,760	.....	5	5	176	10	.....	150	32

Simpson County	W	1,720	1,192	269	623	639	1,262	155,841	29,367	5	32	37	144	69	49	1,060	202
	C	224	131	.....	59	58	117	11,933	3,565	4	1	5	137	4	.....	84	33
Franklin	W	520	407	112	181	230	411	68,359	8,155	1	15	16	178	16	26	376	35
	C	233	173	49	86	102	188	30,139	3,332	.....	5	5	176	11	15	186	2
Spencer County	W	1,583	1,067	92	501	475	976	133,029	29,904	1	37	38	159	84	15	843	133
	C	132	122	.....	47	64	111	15,745	2,070	1	3	4	156	10	.....	98	13
Taylor County	W	2,364	1,677	156	757	724	1,481	190,624	40,796	10	58	68	140	22	25	1,108	373
	C	195	132	.....	47	51	98	10,586	4,402	.....	7	7	136	.....	.....	55	43
Campbellsville	W	706	530	181	270	340	610	95,163	10,861	1	18	19	176	53	25	562	48
	C	150	118	50	73	81	154	24,940	3,451	1	4	5	176	3	5	128	26
Todd County	W	2,069	1,468	215	683	785	1,468	202,067	47,615	5	35	40	165	77	39	1,159	309
	C	470	309	106	185	200	385	47,539	13,976	1	11	12	157	11	12	307	78
Guthrie	W	243	210	65	102	99	201	32,226	5,099	.....	11	11	178	16	6	186	15
	C	112	67	.....	31	25	56	8,287	2,337	.....	1	1	178	3	.....	35	21
Trenton	W	217	160	65	90	95	185	30,345	3,222	1	6	7	176	14	13	164	21
	C	192	108	.....	41	58	99	13,450	3,371	.....	2	2	176	7	.....	70	29
Trigg County	W	1,986	1,374	305	719	731	1,450	184,965	34,888	5	52	57	146	64	50	1,161	289
	C	497	458	28	233	219	452	53,394	14,874	1	13	14	150	6	.....	318	134
Cadiz	W	256	242	.....	109	97	206	28,593	6,097	.....	5	5	174	.....	.....	160	46
	C	145	.....	.....	.....	.....	.....	.....	.....	.....	.....	.....	.....	.....	.....	.....	.....
Trimble County	W	1,500	921	177	460	472	932	133,316	21,354	.....	30	30	157	64	28	855	77
	C	1	.....	.....	.....	.....	.....	.....	.....	.....	.....	.....	.....	.....	.....	.....	.....
Union County	W	3,277	1,772	540	934	925	1,859	320,784	30,308	8	65	73	177	131	103	1,684	175
	C	532	336	56	159	165	324	57,410	4,922	3	7	10	177	21	7	271	53
Uniontown	W	603	335	70	154	138	292	49,193	7,406	.....	8	8	179	20	10	268	24
	C	54	38	.....	19	19	38	6,064	485	.....	1	1	179	.....	.....	34	4
Warren County	W	4,925	3,279	601	1,659	1,597	3,256	410,526	76,085	7	100	107	142	225	84	2,774	482
	C	650	449	.....	209	199	408	45,728	11,057	2	10	12	135	29	.....	286	122
Bowling Green	W	2,361	1,470	431	751	754	1,505	250,463	34,892	4	48	52	180	99	86	1,439	66
	C	500	363	165	219	258	477	78,219	9,087	4	13	17	180	23	18	433	44

GENERAL SCHOOL STATISTICS FOR YEAR ENDED JUNE 30, 1943—Continued

School District	Race	1943 Census	Enrollment		Membership Close of Year			Aggregate Attendance	Aggregate Absence	Full-Time Teaching Positions			Average Days Taught	Number Completing		Number Promoted	Number Retained
			1-8	9-12	Boys	Girls	Total			Men	Women	Total		8th Grade	12th Grade		
Washington County	W	2,599	1,795	284	870	957	1,827	231,812	46,637	11	58	69	147	97	44	1,580	247
	C	225	109	.....	46	37	83	9,665	2,682	.....	4	4	136	5	.....	67	16
Springfield	W	456	189	122	159	115	274	45,185	4,213	3	10	13	179	13	11	228	46
	C	244	92	.....	44	41	85	11,798	3,597	.....	3	3	177	4	.....	74	11
Wayne County	W	4,625	3,528	339	1,824	1,769	3,593	359,490	145,047	19	86	105	140	82	48	2,260	1,333
	C	58	67	13	38	39	77	6,925	4,195	.....	2	2	143	4	.....	46	31
Monticello	W	585	420	128	208	192	400	72,516	6,186	.....	12	12	177	25	20	366	34
	C	42	.....	.....	.....	.....	.....	.....	.....	.....	.....	.....	.....	.....	.....	.....	.....
Webster County	W	2,144	1,611	437	910	852	1,762	240,527	42,800	9	55	64	157	100	73	1,511	251
	C	207	149	.....	79	59	138	19,747	3,183	1	3	4	153	5	.....	91	47
Clay	W	445	262	94	145	141	286	48,118	4,261	1	10	11	177	21	17	274	12
	C	39	31	.....	12	13	25	4,201	358	.....	1	1	179	1	.....	24	1
Providence	W	770	615	170	331	330	661	106,984	9,683	.....	19	19	176	42	38	598	63
	C	175	145	77	79	104	183	31,800	2,699	.....	6	6	176	12	6	141	42
Sebree	W	255	217	61	107	111	218	30,201	4,100	.....	7	7	156	12	5	189	29
	C	22	15	.....	9	6	15	2,205	75	.....	1	1	156	.....	.....	9	6
Whitley County	W	7,102	5,303	564	2,751	2,579	5,330	598,612	143,298	34	129	163	138	211	48	3,886	1,444
	C	40	46	.....	30	16	46	5,304	816	1	1	2	136	3	.....	39	7
Corbin	W	1,890	1,220	510	700	704	1,404	244,695	21,140	7	33	40	176	176	106	1,338	66
	C	2	.....	.....	.....	.....	.....	.....	.....	.....	.....	.....	.....	.....	.....	.....	.....
Gatliff	W	771	213	54	114	119	233	26,968	11,752	2	5	7	176	11	4	215	18
	C	33	.....	.....	.....	.....	.....	.....	.....	.....	.....	.....	.....	.....	.....	.....	.....
Williamsburg	W	412	656	196	319	354	673	104,980	21,523	4	17	21	176	34	31	553	120
	C	10	27	.....	20	7	27	4,018	806	1	.....	1	176	1	.....	16	11
Wolfe County	W	3,167	2,550	73	1,213	1,154	2,367	253,410	82,746	25	68	93	139	98	13	1,565	802
	C	.....	.....	.....	.....	.....	.....	.....	.....	.....	.....	.....	.....	.....	.....	.....	.....
Woodford County	W	1,498	908	.....	390	359	749	115,013	22,087	.....	19	19	176	67	.....	638	111
	C	177	90	.....	46	43	89	13,559	2,147	.....	4	4	176	10	.....	81	8
Midway	W	347	285	90	148	162	310	49,454	5,915	2	10	12	176	17	18	279	31
	C	98	72	.....	32	39	71	10,931	1,559	1	1	2	176	3	.....	61	10
Versailles	W	607	519	331	301	405	706	117,577	14,008	3	22	25	175	42	37	621	85
	C	170	136	90	88	107	195	31,642	4,063	.....	7	7	177	9	18	184	11

FINANCIAL REPORT FOR YEAR ENDED JUNE 30, 1943—Continued.

RECEIPTS

School District	REVENUE RECEIPTS									
	State Per Capita	Special State School Fund	Other State Aid	Property Tax	Bank Shares	Franchise Tax	Poll Tax	Special Subdistrict Tax	Tuition	Interest on Deposits
Adair County	$ 62,902.45	$	$	$ 15,376.68	$	$	$ 2,331.06	$	$ 785.60	$
Columbia	7,850.88		1,826.48	9,745.76	662.82	444.27	451.81		3,618.68	
Allen County	46,246.59		750.00	25,223.64	90.94	2,356.02	2,510.21			
Scottsville	9,799.97		333.45	1,487.56		765.95	969.75		3.50	
Anderson County	20,908.42			21,761.61	60.87	4,029.71	1,057.45		245.00	91.85
Lawrenceburg	6,705.96			18,550.79	2,076.58	1,695.83	370.00		93.00	
Ballard County	27,096.44		3,069.79	30,477.49	304.78	13,906.06	2,762.00	14,960.17		
Barren County	76,573.34		596.26	43,217.31	181.67	6,763.74	3,105.90			
Cave City	4,448.96		6,873.24			3,308.24	147.92	16.18	1,817.30	19.33
Glasgow	23,266.41		910.33	40,717.71	1,209.82		1,673.95		3,078.75	
Bath County	38,395.71		1,576.15	39,614.68	732.13	12,581.84	900.00			
Sharpsburg	4,129.89			11,102.29	88.50	215.08	192.99		315.00	
Bell County	145,004.61			29,153.69		31,323.77	44.55			
Lone Jack	9,936.27			1,082.47		11,646.71	70.00	1,235.50		
Middlesboro	45,687.76		915.28	58,060.54	450.00	7,252.00			2,391.24	
Pineville	16,056.14		459.00	30,465.54	331.78	6,067.50	620.00		1,085.67	
Boone County	27,996.02		971.69	57,624.94	1,247.29	14,710.55	1,559.69		700.00	
Walton-Verona	5,479.26			12,886.88	211.50	7,466.06	237.60			
Bourbon County	38,927.28		3,091.71	92,767.24	443.73	13,956.73	941.38		70.40	
Paris	17,882.56		1,066.15	43,373.65	3,469.27	5,552.84	834.99		7,112.50	
Boyd County	34,661.09		1,475.62	27,579.70		35,768.20			37.91	
Ashland	89,348.56		5,323.63	180,400.27	1,664.74	38,809.51	6,286.78		5,178.77	
Cattlettsburg	16,369.63			17,025.75	533.57	16,048.97	154.43		1,349.75	
Fairview	16,042.20		686.94	11,533.19		4,104.11	666.00	2,944.30		
Boyle County	31,662.49		1,010.00	46,145.49	216.03	16,064.70	1,258.67	64.79	380.00	
Danville	26,224.12		1,958.66	70,150.47	2,150.29	9,938.64	1,241.41		2,629.65	

Ashland	89,348.56		5,323.63	180,400.27	1,664.74	38,809.51	6,286.78		5,178.77	
Cattlettsburg	16,369.63			17,025.75	533.57	16,048.97	154.43		1,349.75	
Fairview	16,042.20		686.94	11,533.19		4,104.11	666.00	2,944.30		
Boyle County	31,662.49		1,010.00	46,145.49	216.03	16,064.70	1,258.67	64.79	380.00	
Danville	26,224.12		1,958.66	70,150.47	2,150.29	9,938.64	1,241.41		2,629.65	

FINANCIAL REPORT FOR YEAR ENDED JUNE 30, 1943—Continued.

RECEIPTS

School District	REVENUE RECEIPTS		NON-REVENUE RECEIPTS						
	Other Sources	Total Revenue Receipts	Loans and Sale of Bonds	Sale of Property and Insurance Adjustments	Reimbursement from National Defense	Other Non-Revenue Sources Except Temporary Loans	Temporary Loans	Total Non-Revenue Receipts	Total Receipts
Adair County	$ 104.50	$ 81,500.29	$	$ 25.00	$	$ 149.82	$	$ 174.82	$ 81,675.11
Columbia	333.00	24,933.70			1,037.51	681.55	1,000.00	2,719.06	27,652.76
Allen County	136.43	77,313.83		1,021.20	1,068.80		6,500.00	8,590.00	85,903.83
Scottsville	221.68	26,970.86							26,970.86
Anderson County	17,127.16	65,282.07		1,663.61		3,155.51		4,819.12	70,101.19
Lawrenceburg	50.88	29,543.04							29,543.04
Ballard County		92,576.73		189.30	647.36	214.42	11,650.00	12,701.08	105,277.81
Barren County		130,438.22		340.35		558.36	8,950.00	9,848.71	140,286.93
Cave City	678.93	17,310.10				68.12	2,000.00	2,068.12	19,378.22
Glasgow	6,401.87	77,258.84							77,258.84
Bath County	177.08	93,977.59		598.19	5,686.01	407.89	14,350.00	21,042.09	115,019.68
Sharpsburg		16,043.75					1,700.00	1,700.00	17,743.75
Bell County	575.54	206,102.16		502.00	1,774.67	741.00	30,000.00	33,017.67	239,119.83
Lone Jack		23,970.95		14.00		4.80	2,000.00	2,018.80	25,989.75
Middlesboro	50.00	114,806.82	15,500.00	354.07		44.99		15,899.06	130,705.88
Pineville	1,165.79	56,251.42	3,000.00			347.00	2,500.00	5,847.00	62,098.42
Boone County	1,994.96	106,805.14		791.00		278.53	18,500.00	19,569.53	126,374.67
Walton-Verona	25.00	26,306.30					2,400.00	2,400.00	28,706.30
Bourbon County	1,688.10	151,886.57		1,815.85	2,063.93	1,496.49	8,000.00	13,376.27	165,262.84
Paris	305.00	79,596.96							79,596.96
Boyd County		99,522.52		1,407.20	183.69	1,177.21	3,000.00	5,768.10	105,290.62
Ashland	5,600.53	332,612.79	300.00	1,661.07	137,992.91	326.89	2,900.00	143,180.87	475,793.66
Catlettsburg	479.80	51,961.90					2,500.00	2,500.00	54,461.90
Fairview		35,976.74							35,976.74
Boyle County	712.00	97,514.17		426.26	856.38			1,282.64	98,796.81
Danville	2,546.29	116,839.53			1,293.36			1,293.36	118,132.89

FINANCIAL REPORT FOR YEAR ENDED JUNE 30, 1943—Continued.

RECEIPTS

School District	REVENUE RECEIPTS									
	State Per Capita	Special State School Fund	Other State Aid	Property Tax	Bank Shares	Franchise Tax	Poll Tax	Special Subdistrict Tax	Tuition	Interest on Deposits
Bracken County	$ 23,007.44	$	$ 814.33	$ 38,214.90	$	$ 20,311.12	$ 1,616.50	$ 1,671.54	$	$
Augusta	5,220.29			7,630.53	662.88	6,509.55			290.00	
Breathitt County	101,802.47	39,022.74	1,236.25	13,633.39		13,000.00	1,000.00			
Jackson	8,927.65			7,792.56		3,003.72	292.00		133.00	
Breckinridge County	56,414.57		3,558.15	32,983.67		12,367.54	1,473.14		72.00	
Cloverport	5,738.23		651.00	4,417.37	177.00	2,354.00	220.00			
Bullitt County	26,605.76		1,340.83	26,727.92	372.95	15,140.23	1,149.17		601.84	
Lebanon Junction	5,547.41		307.27	4,245.75		6,523.57	432.00		66.00	
Butler County	52,925.29	10,985.25	712.51	21,035.22	301.98	183.78	3,481.94			
Caldwell County	28,145.95		2,164.89	14,425.63		9,788.60	1,024.88			1,302.17
Fredonia	1,894.57		1,122.46	3,190.68	97.34	399.13	93.50	279.52	524.00	
Princeton	17,964.34		1,061.92	30,772.20	957.63	7,367.01	969.05	832.29	1,078.75	
Calloway County	44,829.07		4,075.54	36,118.14		2,704.88	2,448.52			
Murray	13,466.44		790.16	30,377.20	722.42	3,947.61	953.16		1,236.11	
Campbell County	28,118.69		2,923.40	63,363.53		7,320.24	81.62		577.50	
Bellevue	20,717.60		424.07	68,050.96	400.00	8,050.00			223.75	38.41
Cold Spring	6,378.84			3,956.37		1,085.85				
Dayton	24,016.06	317.25	15,114.41	55,768.43	216.90	8,825.11	1,914.41	732.80	512.00	
Fort Thomas	23,239.15			137,515.91	47.00	15,073.59			420.00	
Newport	79,435.64			214,965.46	3,186.25	38,984.39			3,422.11	
Silver Grove	2,936.64			5,984.79		9,330.37			45.00	
Southgate	4,538.79			16,142.36		1,753.43			214.00	
Carlisle County	23,797.98		1,030.90	21,256.39		6,360.56	1,500.00	1,997.54		
Carroll County	20,404.11			20,275.61		10,385.66	1,758.88	7,119.71		
Carrollton	12,212.48		1,268.75	22,021.03	452.09	4,003.74	467.52		6,102.28	69.43
Carter County	102,402.19	5,849.06	1,593.36	39,744.45		45,500.85	4,383.13			
Grayson	5,070.36			6,510.55	1,906.45	622.53	104.00		352.12	

Carrollton	12,212.48		1,268.75	22,021.03	452.09	4,003.74	467.52		6,102.28	69.43
Carter County	102,402.19	5,849.06	1,593.36	39,744.45		45,500.85	4,383.13			
Grayson	5,070.36			6,510.55	1,906.45	622.53	104.00		352.12	

FINANCIAL REPORT FOR YEAR ENDED JUNE 30, 1943

RECEIPTS

School District	REVENUE RECEIPTS		NON-REVENUE RECEIPTS						
	Other Sources	Total Revenue Receipts	Loans and Sale of Bonds	Sale of Property and Insurance Adjustments	Reimbursement from National Defense	Other Non-Revenue Sources Except Temporary Loans	Temporary Loans	Total Non-Revenue Receipts	Total Receipts
Bracken County	$	$ 85,635.83	$	$ 62.84	$	$ 1,445.88	$ 18,033.38	$ 19,542.10	$105,177.93
Augusta	695.79	21,009.04					500.00	500.00	21,509.04
Breathitt County	1,151.95	170,846.80		200.00	4,332.06		8,000.00	12,532.06	183,378.86
Jackson		20,148.93		1,000.00			1,200.00	2,200.00	22,348.93
Breckinridge County	540.18	107,409.25		218.00	4,053.88	16.00	16,000.00	20,287.88	127,697.13
Cloverport	2,976.90	16,534.50							16,534.50
Bullitt County	30,781.69	102,720.39		19.24	754.31	917.87		1,691.42	104,411.81
Lebanon Junction		17,122.00							17,122.00
Butler County	681.37	90,307.34	241.25	126.65	1,061.23	300.00		1,729.13	92,036.47
Caldwell County	444.40	57,296.52	3,000.00	6,163.66	245.73		11,000.00	20,409.39	77,705.91
Fredonia	411.11	8,012.31							8,012.31
Princeton		61,003.19		3.40	507.98		5,600.00	6,111.38	67,114.57
Calloway County	130.87	90,307.02		325.45	1,906.71		3,000.00	5,232.16	95,539.18
Murray	104.85	51,597.95							51,597.95
Campbell County	1,199.28	103,584.26		4,376.19	555.00	199.65	15,000.00	20,130.84	123,715.10
Bellevue		97,904.79		169.60		298.01		467.61	98,372.40
Cold Spring		11,421.06				85.78		85.78	11,506.84
Dayton		107,417.37	7,500.00			442.23		7,942.23	115,359.60
Fort Thomas		176,295.65	205.69					205.69	176,501.34
Newport		339,993.85		920.29		1,673.05		2,593.34	342,587.19
Silver Grove	373.13	18,669.93							18,669.93
Southgate	193.04	22,841.62							22,841.62
Carlisle County	818.80	56,762.17		493.25	705.20		27,150.00	28,348.45	85,110.62
Carroll County	30.90	59,974.87	8,024.93	17.68				8,042.61	68,017.48
Carrollton	148.62	46,745.94			121.70			121.70	46,867.64
Carter County		199,473.04		310.66	2,068.24	446.66	35,051.00	37,876.56	237,349.60
Grayson	5.15	14,571.16							14,571.16

FINANCIAL REPORT FOR YEAR ENDED JUNE 30, 1943—Continued.

RECEIPTS

School District	REVENUE RECEIPTS									
	State Per Capita	Special State School Fund	Other State Aid	Property Tax	Bank Shares	Franchise Tax	Poll Tax	Special Subdistrict Tax	Tuition	Interest on Deposits
Casey County	$ 77,881.82	$	$	$ 19,170.90	$	$	$ 2,100.00	$	$	$
Liberty	5,479.26	224.98		6,193.89	244.22	106.36	253.88		2,397.65	
Middlesburg	2,875.93			3,776.90			208.56		1,470.00	
Christian County	66,541.66		2,751.99	59,790.38		18,435.29	2,197.45	80.35		
Crofton	4,497.90		1,259.27	2,924.25	162.68	3,671.86	213.93		1,702.50	
Hopkinsville	31,308.11		1,614.21	75,695.41	1,460.08	5,923.60	922.50		10,170.87	
Pembroke	4,443.38		91.13	4,867.96	100.00	4,874.41	151.50		1,311.66	
Clark County	34,170.41		1,672.18	54,198.70		23,813.92	1,055.66		231.00	
Winchester	20,622.19		2,183.97	69,883.37	4,295.01	10,441.54	1,081.38		1,511.50	
Clay County	105,468.94	22,888.65	480.00	30,842.89	267.74	2,526.47	2,569.53			
Clinton County	37,768.73	9,966.86		9,550.57		75.00	1,436.33			
Albany	6,174.39	1,919.94	1,648.75	5,667.73	90.25	47.50	390.00		27.75	
Crittenden County	32,343.99			20,167.04		3,492.25	1,521.06			
Marion	8,191.63		1,429.32	16,141.27		2,257.67	496.50	778.92	2,498.00	
Cumberland County	40,153.98	8,915.30	1,970.05	16,556.94			966.51			
Burkesville	5,506.52		121.47	5,768.05	201.83	81.95	162.00		2,531.38	738.49
Daviess County	77,759.15		7,957.19	84,925.90	146.84	18,625.63	2,238.04		232.00	
Owensboro	80,457.89		6,577.43	166,969.29	1,100.55	12,489.86			2,932.63	1,152.27
Edmonson County	46,232.96	10,166.59	1,150.00	16,357.02	236.61	3,250.00	2,906.00			13.75
Elliott County	43,043.54	15,787.51	2,027.00	12,640.26	112.32	412.50	2,000.00			
Estill County	55,637.31		5,256.83	20,075.04		6,635.38	500.00			
Irvine	11,592.00	675.00		17,607.35	58.05	5,197.69	1,196.15		3,386.00	
Ravenna	3,952.70			6,658.74		5,700.99	183.00		48.50	
Fayette County	87,983.28		10,226.25	274,757.97		55,121.85			471.00	
Lexington	129,297.00		3,121.91	393,491.11	9,319.27	60,312.48			13,938.18	
Fleming County	43,997.64		3,067.50	61,971.20	1,419.77	3,769.08	1,942.00			

FINANCIAL REPORT FOR YEAR ENDED JUNE 30, 1943—Continued.

Irvine	11,592.00	675.00		17,607.35	58.05	5,197.69	1,196.15		3,380.00	
Ravenna	3,952.70			6,658.74		5,700.99	183.00		48.50	
Fayette County	87,983.28		10,226.25	274,757.97		55,121.85			471.00	
Lexington	129,297.00		3,121.91	393,491.11	9,319.27	60,312.48			13,938.18	
Fleming County	43,997.64		3,067.50	61,971.20	1,419.77	3,769.08	1,942.00			

FINANCIAL REPORT FOR YEAR ENDED JUNE 30, 1943—Continued.

RECEIPTS

School District	REVENUE RECEIPTS		NON-REVENUE RECEIPTS						
	Other Sources	Total Revenue Receipts	Loans and Sale of Bonds	Sale of Property and Insurance Adjustments	Reimbursement from National Defense	Other Non-Revenue Sources Except Temporary Loans	Temporary Loans	Total Non-Revenue Receipts	Total Receipts
Casey County	$ 269.25	$ 99,421.97	$	$	$	$ 190.26	$ 1,654.00	$ 1,844.26	$101,266.23
Liberty		14,900.24					1,500.00	1,500.00	16,400.24
Middlesburg		8,331.39				770.68		770.68	9,102.07
Christian County	2,068.69	151,865.81		1,956.00	1,443.82	294.36	9,000.00	12,694.18	164,559.99
Crofton		14,432.39	900.00	3.65		4.50	2,600.00	3,508.15	17,940.54
Hopkinsville	6,300.51	133,395.29		438.23	651.71	863.15		1,953.09	135,348.38
Pembroke		15,840.04	1,500.00	50.75			3,500.00	5,050.75	20,890.79
Clark County		115,141.87			1,944.11	87.42		2,031.53	117,173.40
Winchester		110,018.96				188.46	18,800.00	18,988.46	129,007.42
Clay County		165,044.22			3,427.62	281.00	4,500.00	8,208.62	173,252.84
Clinton County	331.80	59,129.29		67.00	2,815.05			2,882.05	62,011.34
Albany		15,966.31							15,966.31
Crittenden County	1,042.10	58,566.44					12,000.00	12,000.00	70,566.44
Marion	125.03	31,918.34	2,100.00	105.84	1,602.48	142.41	9,000.00	12,950.73	44,869.07
Cumberland County		68,562.78		1,916.70	256.11	396.29		2,569.10	71,131.88
Burkesville		15,111.69					800.00	800.00	15,911.69
Daviess County	59,999.54	251,884.29			3,162.29	2,684.60		5,846.89	257,731.18
Owensboro	6,754.34	278,434.26			80,132.43		3,000.00	83,132.43	361,566.69
Edmonson County	355.22	80,668.15		209.24	2,473.07	304.70	3,500.00	6,487.01	87,155.16
Elliott County		76,023.13		481,26	2,336.57			2,817.83	78,840.96
Estill County	425.20	88,529.76		62.01				62.01	88,591.77
Irvine	203.00	39,915.24		1,000.00		27.75		1,027.75	40,942.99
Ravenna	4.88	16,548.81							16,548.81
Fayette County	12,279.11	440,839.46		2,003.41	496,084.34	33.40	65,000.00	563,121.15	1,003,960.61
Lexington	3,276.59	612,756.54		9,768.45		140.04	50,000.00	59,908.49	672,665.03
Fleming County	48.01	116,215.20			4,023.30	1,666.07		5,689.37	121,904.57

FINANCIAL REPORT FOR YEAR ENDED JUNE 30, 1943—Continued.

RECEIPTS

School District	REVENUE RECEIPTS									
	State Per Capita	Special State School Fund	Other State Aid	Property Tax	Bank Shares	Franchise Tax	Poll Tax	Special Subdistrict Tax	Tuition	Interest on Deposits
Floyd County	$222,332.56	$	$ 5,383.56	$ 54,569.84	$	$ 144,890.09	$ 3,280.42	$ 62,899.80	$ 200.00	$
Prestonsburg	12,403.30			10,364.73	1,300.92	10,359.96	214.00	2,193.41	485.50	
Franklin County	40,617.40		3,580.06	57,588.94		17,743.67	636.65		843.63	
Frankfort	27,764.31		1,209.46	66,789.24	4,632.36	11,157.62			3,445.55	
Fulton County	27,982.39		948.53	25,735.46		4,324.56	488.40			
Fulton	10,999.41		142.80	30,829.52	235.46	7,979.26	799.83	1,063.80	518.63	
Hickman	13,902.60		495.00	16,688.82	231.23	2,589.82	508.66		3,628.17	
Gallatin County	14,624.99		1,514.16	17,388.04	492.55	6,480.53	606.01		225.00	
Garrard County	33,884.18		2,751.52	44,366.06	195.81	13,841.32	1,158.15	2,727.53	124.62	
Lancaster	7,469.24		599.02	16,868.63	1,409.78	1,938.67			5,102.99	
Grant County	25,597.14		3,090.32	40,781.75	1,209.17	31,877.23	1,450.40	15,615.47	945.69	308.58
Williamstown	4,470.64		517.50	12,873.99	1,096.88	4,936.17	284.00		82.50	
Graves County	75,714.61		1,631.24	55,625.63	230.00	16,231.25	8,035.37	2,869.01	425.00	
Mayfield	21,358.21		1,542.41	62,514.62	3,927.50	9,755.58	2,680.58		2,500.00	
Grayson County	57,082.44	3,073.33	1,569.75	35,081.70	848.05	1,025.67	4,195.34			
Leitchfield	7,273.43		152.23	11,409.38	65.71	3,236.09	360.98			
Green County	41,026.30			17,041.30		400.00	1,008.89		128.00	
Greensburg	6,256.17		627.15	9,632.97	571.13	918.11	240.00		297.13	
Greenup County	63,066.01		1,842.50	20,771.19		31,654.37	1,183.37			200.00
Greenup	5,820.01			7,103.38		7,148.12	143.26			
Raceland	9,704.56			5,962.35		33,524.47	206.00	188.31		
Russell	22,912.03		723.33	42,525.77	350.71	23,514.87	469.00	54.79		
So. Portsmouth	3,490.48		203.25	1,810.24		7,789.16				
Hancock County	23,102.85		2,428.12	16,663.85		8,932.78	745.99		1,380.00	
Hardin County	61,824.00		4,901.84	48,601.18	546.52	29,997.02	3,974.45		575.52	
Elizabethtown	13,820.82		1,361.13	28,106.12	1,170.31	4,837.39			1,521.00	
Upton	1,944.88			3,427.05		3,236.10	3.18		1,188.67	

FINANCIAL REPORT FOR YEAR ENDED JUNE 30, 1943—Continued.

RECEIPTS

Hardin County	61,824.00		4,901.84	48,601.18	546.52	29,997.02	3,974.45		575.52	
Elizabethtown	13,820.82		1,361.13	28,106.12	1,170.31	4,837.39			1,521.00	
Upton	1,944.88			3,427.05		3,236.10	3.18		1,188.67	

FINANCIAL REPORT FOR YEAR ENDED JUNE 30, 1943—Continued.

RECEIPTS

School District	REVENUE RECEIPTS		NON-REVENUE RECEIPTS						
	Other Sources	Total Revenue Receipts	Loans and Sale of Bonds	Sale of Property and Insurance Adjustments	Reimbursement from National Defense	Other Non-Revenue Sources Except Temporary Loans	Temporary Loans	Total Non-Revenue Receipts	Total Receipts
Floyd County	$	$493,556.27	$	$ 1,864.51	$ 6,954.62	$ 706.58	$ 58,000.00	$ 67,525.71	$561,081.98
Prestonsburg		37,321.82				95.92		95.92	37,417.74
Franklin County	71,455.30	192,465.65		724.53	5,830.74	616.80	4,000.00	11,172.07	203,637.72
Frankfort	248.70	115,247.24	2,744.00	940.74		38.19		3,722.93	118,970.17
Fulton County	369.58	59,848.92	3,000.00	158.17	551.78	882.03	3,000.00	7,591.98	67,440.90
Fulton	443.64	53,012.35	9,000.00					9,000.00	62,012.35
Hickman	24.33	38,068.63							38,068.63
Gallatin County	59.20	41,390.48			3,285.27			3,285.27	44,675.75
Garrard County		99,049.19			2,355.03	861.59	8,000.00	11,216.62	110,265.81
Lancaster	1,246.87	34,635.20		111.67	17.31			128.98	34,764.18
Grant County	40.54	120,916.29	100.00	354.36		577.91	13,500.00	14,532.27	135,448.56
Williamstown	152.81	24,414.49							24,414.49
Graves County		160,762.11		5,154.70	4,597.36	96.65		9,848.71	170,610.82
Mayfield	2,386.17	106,665.07			119.97			119.97	106,785.04
Grayson County		102,876.28		98.59	571.65	478.31		1,148.55	104,024.83
Leitchfield	62.00	22,559.82		146.29	468.15	12.60		627.04	23,186.86
Green County	81.28	59,685.77		14.60	1.50		990.00	1,006.10	60,691.87
Greensburg	7,433.68	25,976.34			1,858.89			1,858.89	27,835.23
Greenup County	809.88	119,527.32			3,244.74	348.57	15,780.00	19,373.31	138,900.63
Greenup	116.57	20,331.34							20,331.34
Raceland	214.43	49,800.12					1,200.00	1,200.00	51,000.12
Russell	60.80	90,611.30		153.86			2,300.00	2,453.86	93,065.16
So. Portsmouth	6.00	13,299.13					3,000.00	3,000.00	16,299.13
Hancock County	1,014.29	54,267.88		1,313.25	1,280.66	607.06	8,000.00	11,200.97	65,468.85
Hardin County	1,505.39	151,925.92		4,193.59	19,677.47	7,949.02		31,820.08	183,746.00
Elizabethtown	240.55	51,057.32		118.51		230.14		348.65	51,405.97
Upton	137.75	9,937.63	810.00					810.00	10,747.63

FINANCIAL REPORT FOR YEAR ENDED JUNE 30, 1943—Continued.

RECEIPTS

School District	REVENUE RECEIPTS									
	State Per Capita	Special State School Fund	Other State Aid	Property Tax	Bank Shares	Franchise Tax	Poll Tax	Special Subdistrict Tax	Tuition	Interest on Deposits
West Point	$ 4,811.39	$	$	$ 3,524.34	$ 74.02	$ 3,547.06	$ 180.00	$	$ 256.50	$
Harlan County	289,283.12	19,136.38	15,119.40	85,171.41		40,856.15	15,123.05	19,622.88	117.63	
Harlan	33,775.14		377.07	43,716.68	1,631.70	8,620.87	1,130.00		4,509.76	
Lynch	23,334.56			60,875.85		1,128.46	2,622.00			
Harrison County	30,135.93		3,468.30	61,437.82	178.01	13,319.22	1,584.28		116.20	
Cynthiana	11,176.60		166.50	37,660.54	2,037.55	3,228.80			1,890.50	
Hart County	48,672.73		2,742.66	30,135.29	66.21	10,989.30	2,105.00	1,517.32		
Horse Cave	5,126.24		1,527.50	12,887.90	337.18	4,093.47	403.00		2,318.00	
Munfordville	3,462.02		1,198.69	6,739.81	290.00	2,518.13	118.00		1,541.07	
Henderson County	48,577.32		3,995.37	71,336.44	102.42	17,236.67	2,500.00	1,813.81		
Henderson	39,745.08		2,062.46	98,936.96	2,056.27	27,141.86		2,092.56	3,119.50	
Henry County	33,611.58		2,644.59	48,469.29	833.92	13,073.46	1,724.63	13,607.60	1,059.00	
Eminence	4,566.05			11,435.08	155.29	3,208.20	317.00		655.50	
Hickman County	30,367.64		1,298.56	32,829.49		10,064.43	1,863.92	566.07		
Hopkins County	78,086.27		5,258.95	46,032.85		36,634.49	2,532.35	796.54		
Dawson Springs	10,495.10		1,571.67	10,263.46		3,213.57	452.11	1,340.71	221.50	
Earlington	14,856.70		432.00	12,469.36		8,460.95	593.62		657.50	
Madisonville	36,078.61		2,975.40	51,488.86	1,827.82	9,260.96	1,720.50		3,373.00	
Jackson County	63,583.95	24,502.30		19,667.87						
Jefferson County	224,731.44		1,541.60	534,118.67	565.92	76,729.47			5,150.58	
Anchorage	2,480.66		11,858.16		1,445.46	1,099.83			21,692.96	
Hikes	7,441.98			26,042.68	66.56	2,913.28			103.00	
Louisville	793,445.20		21,891.10	2,479,582.14	53,729.65	386,610.65			104,370.03	
Jessamine County	32,303.10		324.61	50,416.74		11,891.39	627.00		1,325.00	
Nicholasville	8,859.50		891.00	17,917.65	600.00	1,950.00			3,788.00	
Johnson County	90,678.38	853.58	6,017.52	22,683.95	7,051.26	29,750.96	215.38	1,519.12		
Paintsville	15,538.20			30,907.37	516.49	9,200.91	300.00		1,323.46	

Jessamine County	32,303.10		324.61	50,416.74		11,891.39	627.00		1,325.00	
Nicholasville	8,859.50		891.00	17,917.65	600.00	1,950.00			3,788.00	
Johnson County	90,678.38	853.58	6,017.52	22,683.95	7,051.26	29,750.96	215.38	1,519.12		
Paintsville	15,538.20			30,907.37	516.49	9,200.91	300.00		1,323.46	

FINANCIAL REPORT FOR YEAR ENDED JUNE 30, 1943—Continued.

RECEIPTS

School District	REVENUE RECEIPTS		NON-REVENUE RECEIPTS						
	Other Sources	Total Revenue Receipts	Loans and Sale of Bonds	Sale of Property and Insurance Adjustments	Reimbursement from National Defense	Other Non-Revenue Sources Except Temporary Loans	Temporary Loans	Total Non-Revenue Receipts	Total Receipts
West Point	$ 92.74	$ 12,486.05	$	$	$	$	$ 1,200.00	$ 1,200.00	$ 13,686.05
Harlan County	1,342.77	485,772.79	5,000.00	26,382.00	114,304.13	2,960.91	61,200.00	209,847.04	695,619.83
Harlan	1,254.31	95,015.53	2,766.21		104.86		5,000.00	7,871.07	102,886.60
Lynch	100.00	88,060.87		243.25				243.25	88,304.12
Harrison County	12,286.05	122,525.81			892.05	40.99	3,000.00	3,933.04	126,458.85
Cynthiana		56,160.49				181.77	2,500.00	2,681.77	58,842.26
Hart County	22.52	96,251.03		455.00	1,070.60	3.18		1,528.78	97,779.81
Horse Cave	11.00	26,704.29	3,500.00		369.89	249.09	970.00	5,088.98	31,793.27
Munfordville	12.98	15,880.70			191.22	182.38		373.60	16,254.30
Henderson County	1,251.32	146,813.35		125.00	1,132.04	1,145.95	10,000.00	12,402.99	159,216.34
Henderson	105.00	175,259.69	22,000.00	10,477.70	3,304.80			35,782.50	211,042.19
Henry County	343.63	115,367.70		372.34	3,549.09	126.22	25,000.00	29,047.65	144,415.35
Eminence	76.67	20,413.79							20,413.79
Hickman County	1,784.99	78,775.10		321.17		504.04	2,100.00	2,925.21	81,700.31
Hopkins County		169,341.45	13,646.40	330.50	673.18	156.81	20,000.00	34,806.89	204,148.34
Dawson Springs		27,558.12				1.20		1.20	27,559.32
Earlington		37,470.13		214.90		166.05		380.95	37,851.08
Madisonville	3,877.35	110,602.50			43,368.13			43,368.13	153,970.63
Jackson County		107,754.12					3,000.00	3,000.00	110,754.12
Jefferson County	182,754.87	1,025,592.55		7,553.92	657.86	1,643.11		9,854.89	1,035,447.44
Anchorage	6,448.96	45,026.03		56.24	2,561.88			2,618.12	47,644.15
Hikes	671.42	37,238.92				415.77	5,000.00	5,415.77	42,654.69
Louisville	14,372.43	3,854,001.20				21,984.20	925,000.00	946,984.20	4,800,985.40
Jessamine County	58.97	96,946.81		20.00	281.33	800.00		1,101.33	98,048.14
Nicholasville	674.14	34,680.29		66,800.00			2,000.00	68,800.00	103,480.29
Johnson County		158,770.15	.90	525.00	12,860.96	1,482.25	12,000.00	26,869.11	185,639.26
Paintsville		57,786.43							57,786.43

FINANCIAL REPORT FOR YEAR ENDED JUNE 30, 1943—Continued.

RECEIPTS

School District	REVENUE RECEIPTS									
	State Per Capita	Special State School Fund	Other State Aid	Property Tax	Bank Shares	Franchise Tax	Poll Tax	Special Subdistrict Tax	Tuition	Interest on Deposits
Van Lear	$ 7,135.52	$	$	$ 6,873.95	$	$ 4,312.24	$ 474.00	$	$ 312.41	
Kenton County	52,857.14		7,855.45	107,419.39		49,439.79		2,898.67	2,113.94	
Beechwood	10,004.42			25,917.29		2,104.18			1,208.50	
Covington	159,757.23			573,351.60	6,183.97	112,690.57			10,069.89	
Erlanger	18,795.77		885.65	42,375.96		12,926.30			131.20	
Ludlow	15,592.72		672.73	40,146.64	160.00	14,361.65			120.00	
Knott County	94,769.39	7,783.23		28,538.85	182.80	23,164.26	1,863.28			
Knox County	112,529.28	17,454.05	5,322.00	23,862.55		20,530.80	1,579.00		590.00	
Artemus	3,352.98			1,567.48		4,079.54	153.45	445.00		
Barbourville	12,117.07		517.50	17,717.55		3,228.42	100.74		228.00	
La Rue County	26,155.97		2,057.71	20,010.90	244.25	1,733.09	1,162.36	504.72	495.00	9,600.25
Hodgenville	5,193.03		1,108.13	11,114.84	590.58	899.04	165.00		2,559.40	
Laurel County	94,251.45	23,036.28	283.02	39,718.31		43.67				
East Bernstadt	5,915.42	453.50		4,452.44		623.18	44.00			
London	12,819.12		690.23	16,866.30	426.73	3,836.90	357.00			
Lawrence County	75,932.73		98.75	30,583.64	383.35	40,795.57	2,100.00	3,947.95		
Lee County	48,331.98		2,736.19	17,659.28	389.06	17,100.78	398.29			
Leslie County	71,066.82	24,987.02	3,962.66	19,704.54			839.72			
Letcher County	142,965.07	32,158.43	2,493.00	55,268.78		23,560.22	5,984.09	4,014.53	300.00	
Jenkins	37,714.21			28,735.46	87.71	7,656.12	1,501.22	5,815.19	1,433.05	
Lewis County	57,886.61		3,738.34	19,963.20		42,128.12		135.36	2,497.90	
Vanceburg	6,392.47			5,793.19	200.00	1,659.84			9.50	
Lincoln County	75,033.35		1,245.00	55,342.70		16,796.69	106.92	3,087.73	1,517.00	
Moreland	2,521.55		915.00	2,588.42		3,775.00	66.00		190.50	
Stanford	5,969.94		3,689.50	15,684.89	365.00	3,730.00	210.00		4,754.34	

FINANCIAL REPORT FOR YEAR ENDED JUNE 30, 1943—Continued.

RECEIPTS

Lincoln County	75,033.35		1,245.00	55,342.70		16,796.69	106.92	3,087.73	1,517.00	
Moreland	2,521.55		915.00	2,588.42		3,775.00	66.00		190.50	
Stanford	5,969.94		3,689.50	15,684.89	365.00	3,730.00	210.00		4,754.34	

FINANCIAL REPORT FOR YEAR ENDED JUNE 30, 1943—Continued.

RECEIPTS

School District	REVENUE RECEIPTS		NON-REVENUE RECEIPTS						
	Other Sources	Total Revenue Receipts	Loans and Sale of Bonds	Sale of Property and Insurance Adjustments	Reimbursement from National Defense	Other Non-Revenue Sources Except Temporary Loans	Temporary Loans	Total Non-Revenue Receipts	Total Receipts
Van Lear	$ 202.41	$ 19,310.53	$ 750.00	$	$	$	$ 1,077.00	$ 1,827.00	$ 21,137.53
Kenton County		222,584.38		414.85	150,684.97	185.68	50,000.00	201,285.50	423,869.88
Beechwood	300.02	39,534.41							39,534.41
Covington	6,490.28	868,543.54	58,000.00	863.46			57,250.00	116,113.46	984,657.00
Erlanger	3.55	75,118.43				1,398.66	10,000.00	11,398.66	86,517.09
Ludlow	4,647.05	75,700.79				2,010.00		2,010.00	77,710.79
Knott County	291.07	156,592.88							156,592.88
Knox County	1,745.94	183,613.62		1,322.16	3,633.95	206.91	1,000.00	6,163.02	189,776.64
Artemus	128.77	9,727.22							9,727.22
Barbourville	78.15	33,987.43			73.33	235.91	2,500.00	2,809.24	36,796.67
La Rue County	48.86	62,013.11							62,013.11
Hodgenville	35.56	21,665.58			252.38			252.38	21,917.96
Laurel County	2,569.58	159,902.31				3,398.57	4,925.00	8,323.57	168,225.88
East Bernstadt	24.00	11,512.54	1,300.00	75.00		96.28		1,471.28	12,983.82
London		34,996.28	7,405.00				2,955.00	10,360.00	45,356.28
Lawrence County		153,841.99		122.00	3,824.94	508.63		4,455.57	158,297.56
Lee County	479.34	87,094.92	1,800.00		547.94	30.00	9,000.00	11,377.94	98,472.86
Leslie County	1,728.06	122,288.82	2,620.56		2,110.45		15,627.82	20,358.83	142,647.65
Letcher County		266,744.12		.37	3,393.94	1,569.84	23,000.00	27,964.15	294,708.27
Jenkins	9,058.33	92,001.29				1,357.56		1,357.56	93,358.85
Lewis County	313.36	126,662.89		80.00		216.02		296.02	126,958.91
Vanceburg	15.11	14,070.11		24.00				24.00	14,094.11
Lincoln County	1,270.38	154,399.77		63.50	1,192.78	850.45	21,500.00	23,606.73	178,006.50
Moreland		10,056.47			99.80		2,180.00	2,279.80	12,336.27
Stanford	76.47	34,480.14					3,500.00	3,500.00	37,980.14

FINANCIAL REPORT FOR YEAR ENDED JUNE 30, 1943—Continued.

RECEIPTS

School District	REVENUE RECEIPTS									
	State Per Capita	Special State School Fund	Other State Aid	Property Tax	Bank Shares	Franchise Tax	Poll Tax	Special Subdistrict Tax	Tuition	Interest on Deposits
Livingston County	$ 28,203.08	$.....	$ 1,389.71	$ 23,661.73	$ 200.00	$ 160.00	$ 1,090.00	$ 1,637.07	$ 47.00	$.....
Grand Rivers	2,589.70	.....	.....	775.00	.....	2,157.78	159.00	.....	554.00	.....
Logan County	68,899.65	.....	7,405.55	56,880.12	310.72	18,288.25	3,767.72	4,769.02	.....	.....
Russellville	13,589.11	.....	356.16	25,622.55	398.00	6,413.21	348.00	.....	1,200.00	.....
Lyon County	19,368.23	.....	.....	10,443.99	.....	4,445.13	711.42	.....	.....	.....
Eddyville	3,979.96	.....	700.00	4,332.75	127.81	1,954.77	209.71	.....	2,195.50	.....
Kuttawa	4,015.25	.....	1,240.49	4,303.41	.....	2,156.29	180.18	.....	1,873.25	.....
Madison County	82,734.10	.....	5,700.96	86,494.22	371.89	19,013.72	.....	.....	237.00	.....
Berea	6,515.14	.....	845.84	9,454.18	.....	.....	336.00	.....	1,683.00	.....
Richmond	23,661.68	.....	4,193.22	49,975.92	1,939.00	3,159.00	.....	.....	2,827.00	.....
Magoffin County	82,638.69	15,072.27	708.00	17,782.63	350.62	9,255.87	1,074.87	1,000.46	.....	.....
Marion County	48,509.17	.....	1,592.65	29,378.54	146.12	13,407.39	1,327.94	.....	3,888.68	.....
Lebanon	11,953.51	.....	579.88	16,582.79	2,044.93	1,788.95	.....	.....	8,100.75	.....
Marshall County	48,154.79	.....	4,641.96	22,238.17	45.19	7,473.57	3,737.21	.....	7,406.65	274.48
Benton	8,191.63	.....	3,099.11	9,394.69	600.00	814.50	400.00	.....	6,800.00	.....
Martin County	52,938.92	.....	626.50	22,821.84	98.34	19,500.00	800.00	.....	.....	.....
Mason County	42,334.78	.....	4,488.56	86,522.88	135.21	30,558.53	3,762.08	.....	.....	1,055.17
Maysville	16,669.49	.....	.....	57,471.74	3,460.38	12,308.34	.....	.....	4,285.11	.....
McCracken County	49,708.61	.....	5,363.21	46,321.66	.....	20,153.48	4,448.19	.....	1,175.25	.....
Paducah	92,820.30	.....	3,733.00	198,821.71	201.06	37,823.52	.....	9,004.15	1,660.33	.....
McCreary County	72,375.30	10,265.27	886.33	13,600.23	.....	20,634.94	1,219.06	5,008.99	.....	.....
Stearns	8,259.78	.....	516.66	7,912.49	.....	3,541.46	556.00	.....	378.00	.....
McLean County	29,701.28	.....	3,491.25	31,974.54	286.90	1,699.92	1,070.67	162.91	.....	.....
Livermore	5,731.60	.....	135.00	8,287.14	.....	650.83	161.86	.....	260.00	.....
Meade County	29,577.10	.....	1,840.00	19,942.42	252.00	11,391.57	1,296.98	6,143.98	1,814.69	76.71

McLean County	29,701.28		3,491.25	31,974.54	286.90	1,699.92	1,070.67	162.91		
Livermore	5,731.60		135.00	8,287.14		650.83	161.86		260.00	
Meade County	29,577.10		1,840.00	19,942.42	252.00	11,391.57	1,296.98	6,143.98	1,814.69	76.71

FINANCIAL REPORT FOR YEAR ENDED JUNE 30, 1943—Continued.

RECEIPTS

School District	REVENUE RECEIPTS		NON-REVENUE RECEIPTS						
	Other Sources	Total Revenue Receipts	Loans and Sale of Bonds	Sale of Property and Insurance Adjustments	Reimbursement from National Defense	Other Non-Revenue Sources Except Temporary Loans	Temporary Loans	Total Non-Revenue Receipts	Total Receipts
Livingston County	$	$ 56,388.59	$	$	$	$ 2,709.45	$ 6,432.50	$ 9,141.95	$ 65,530.54
Grand Rivers	423.35	6,658.83					100.00	100.00	6,758.83
Logan County		160,321.03		1,091.57	6,994.41	310.86	14,700.00	23,096.84	183,417.87
Russellville	116.03	48,043.06							48,043.06
Lyon County	788.73	35,757.50		1.86		456.22	5,500.00	5,958.08	41,715.58
Eddyville	10.27	13,510.77			820.04		2,000.00	2,820.04	16,330.81
Kuttawa	11.40	13,780.27			2,062.04	9.50	1,700.00	3,771.54	17,551.81
Madison County		194,551.89		220.00	2,296.90	559.76		3,076.66	197,628.55
Berea		18,834.16	500.00			287.69	1,500.00	2,287.69	21,121.85
Richmond		85,755.82		8.74	389.71	352.00		750.45	86,506.27
Magoffin County	47.11	127,930.52			4,613.29		14,500.00	19,113.29	147,043.81
Marion County	20,012.15	118,262.64		402.68	2,885.99	16.60	3,000.00	6,305.27	124,567.91
Lebanon	47.90	41,098.71					3,500.00	3,500.00	44,598.71
Marshall County	3,039.52	97,011.54	381.00	6,362.84				6,743.84	103,755.38
Benton	2,467.15	31,767.08			1,401.50	528.26	3,000.00	4,929.76	36,696.84
Martin County	622.74	97,408.34			11,382.36			11,382.36	108,790.70
Mason County	3,123.04	171,980.25	7,000.00	3,897.66		790.08	15,500.00	27,187.74	199,167.99
Maysville	2,597.24	96,792.30		234.82		89.54		324.36	97,116.66
McCracken County		127,170.40		2,009.00	5,319.93	1,270.48	28,000.00	36,599.41	163,769.81
Paducah	5,206.07	349,270.14		242.79	114,428.66	469.56	52,000.00	167,141.01	516,411.15
McCreary County	2,126.03	126,116.15		1,009.22	5,639.08	1,419.77	19,615.68	27,683.75	153,799.90
Stearns	233.55	21,397.94							21,397.94
McLean County	173.54	68,561.01		153.00	430.26	47.24	14,207.50	14,838.00	83,399.01
Livermore		15,226.43				123.15		123.15	15,349.58
Meade County	2,922.23	75,257.68		3,414.50	239.28	383.58	2,675.00	6,712.36	81,970.04

FINANCIAL REPORT FOR YEAR ENDED JUNE 30, 1943—Continued.

RECEIPTS

School District	REVENUE RECEIPTS									
	State Per Capita	Special State School Fund	Other State Aid	Property Tax	Bank Shares	Franchise Tax	Poll Tax	Special Subdistrict Tax	Tuition	Interest on Deposits
Menifee County	$ 27,109.14	$ 6,433.72	$	$ 6,457.02	$	$ 5,062.86	$ 417.00	$	$	$
Mercer County	26,687.54		1,574.52	41,279.11		22,698.66	1,976.03			
Burgin	4,842.88			10,931.98		6,595.50	178.21		421.50	
Harrodsburg	15,320.12		517.50	29,600.39	1,142.50	2,283.50	928.50		4,764.00	
Metcalfe County	44,106.68	6,768.77	2,785.12	19,933.54	123.65	344.52	1,268.22		1,053.89	
Monroe County	64,224.56	10,647.37	3,113.34	24,002.68	600.00	50.00	1,400.00	1,334.26		
Montgomery County	30,503.94		767.42	34,883.43		3,461.68	802.42		1,012.91	
Mt. Sterling	11,708.17		902.20	31,047.34	1,127.28	4,818.53	825.00		3,602.14	
Morgan County	75,796.43		1,475.00	21,988.25	287.10	5,246.02	1,353.35	1,240.97		
Muhlenberg County	108,813.63	18,988.32	3,493.29	29,816.85		21,528.53	6,237.00	9,345.20		
Bevier-Cleaton	7,019.45	1,078.38		596.62		1,328.46	83.00			
Central City	12,553.23		325.80	31,295.69					3,189.78	
Greenville	9,268.35			17,214.99	1,007.66	4,569.72	768.00		4,076.89	
Nelson County	47,514.18			37,594.34	376.52	11,665.49	1,678.94	11,813.92	617.62	
Bardstown	13,016.65		997.50	14,987.69	1,049.71	1,544.04	446.00		5,069.50	
Bloomfield	3,952.70		1,690.00	11,552.61	222.31	840.50	210.33		8,030.00	
Nicholas County	19,518.16		1,064.07	38,143.97	100.00	3,456.00				
Carlisle	6,269.80		1,472.52	14,631.46	654.92	2,000.00	7.00	3,639.00		
Ohio County	79,899.06		10,309.20	48,090.64	924.57	19,816.67	2,769.00	5,475.36	680.82	
Oldham County	23,634.42		1,167.50	45,471.98	505.81	12,024.40	979.91		882.57	369.00
Owen County	28,732.04		244.76	35,946.28	400.20	1,705.56	1,080.00		210.00	
Owenton	4,293.45		1,624.16	8,384.98	750.00	350.00			4,346.25	
Owsley County	38,068.59	10,267.64	2,061.04	9,733.77		1,480.40	1,062.27			
Pendleton County	27,191.85		1,257.32	37,349.78	146.33	18,553.09	1,571.97		25.00	
Falmouth	6,624.18		446.80	11,646.50	557.97	3,026.25	696.76		521.50	

FINANCIAL REPORT FOR YEAR ENDED JUNE 30, 1943—Continued.
RECEIPTS

Owsley County	38,068.59	10,267.64	2,061.04	9,733.77		1,480.40	1,062.27			
Pendleton County	27,191.85		1,257.32	37,349.78	146.33	18,553.09	1,571.97			
Falmouth	6,624.18		446.80	11,646.50	557.97	3,026.25	696.76		25.00	
									521.50	

FINANCIAL REPORT FOR YEAR ENDED JUNE 30, 1943—Continued.

RECEIPTS

School District	REVENUE RECEIPTS		NON-REVENUE RECEIPTS						
	Other Sources	Total Revenue Receipts	Loans and Sale of Bonds	Sale of Property and Insurance Adjustments	Reimbursement from National Defense	Other Non-Revenue Sources Except Temporary Loans	Temporary Loans	Total Non-Revenue Receipts	Total Receipts
Menifee County	$ 252.84	$ 45,732.58	$	$ 88.02	$	$ 138.67	$	$ 226.69	$ 45,959.27
Mercer County		94,215.86		1,536.65	8.22	734.85		2,279.72	96,495.58
Burgin	1,478.44	24,448.51		98.01		42.00		140.01	24,588.52
Harrodsburg	63.20	54,619.71							54,619.71
Metcalfe County	2,111.26	78,495.65		60.32	854.16		4,682.50	5,596.98	84,092.63
Monroe County	1,589.98	106,962.19		3,397.03	7,873.79	644.24	11,000.00	22,915.06	129,877.25
Montgomery County	251.16	71,682.96			951.17	28.23		979.40	72,662.36
Mt. Sterling		54,030.66		622.50				622.50	54,653.16
Morgan County		107,387.12			5,170.98	96.01		5,266.99	112,654.11
Muhlenberg County	3,478.65	201,701.47			539.86	44.97		584.83	202,286.30
Bevier-Cleaton		10,105.91				12.67		12.67	10,118.58
Central City		47,364.50				20.75		20.75	47,385.25
Greenville	1,660.43	38,566.04							38,566.04
Nelson County	46,756.77	158,017.78	7.45	1,351.37				1,358.82	159,376.60
Bardstown	22,943.87	60,054.96		198.51	1,067.19			1,265.70	61,320.66
Bloomfield		26,498.45		133.17	328.13	136.90	1,488.10	2,086.30	28,,584.75
Nicholas County		62,282.20		155.01	264.10	88.87		507.98	62,790.18
Carlisle	87.98	28,762.68					4,500.00	4,500.00	33,262.68
Ohio County	293.34	168,258.66	6,200.00	2,344.00	1,410.58	1,018.58	12,000.00	22,973.16	191,231.82
Oldham County	1,225.37	86,260.96	4,600.00	2,119.69	72.53	695.82		7,488.04	93,749.00
Owen County	.87	68,319.71	15,106.88	550.00		109.87	21,500.00	37,266.75	105,586.46
Owenton		19,748.84	3,996.27		2,922.89		6,800.00	13,719.16	33,468.00
Owsley County	74.87	62,748.58			2,374.33	21.18		2,395.51	65,144.09
Pendleton County		86,095.34		151.00	1,131.25	101.96	12,000.00	13,384.21	99,479.55
Falmouth	42.18	23,562.14							23,562.14

FINANCIAL REPORT FOR YEAR ENDED JUNE 30, 1943—Continued.

RECEIPTS

School District	REVENUE RECEIPTS									
	State Per Capita	Special State School Fund	Other State Aid	Property Tax	Bank Shares	Franchise Tax	Poll Tax	Special Subdistrict Tax	Tuition	Interest on Deposits
Perry County	$178,921.01	$ 29,422.18	$ 3,417.14	$ 44,419.03	$	$ 30,202.85	$ 2,072.93	$	$	$
Hazard	37,332.57		838.29	51,356.64	616.97	18,324.86	533.74	7,797.03	2,729.50	
Pike County	301,591.01	9,567.39	4,054.61	111,668.52		102,477.52	6,653.81	6,414.93	46.75	
McVeigh	10,626.00			3,557.60		1,796.47	500.00		12.00	
Pikeville	21,453.62		769.50	34,735.00	1,500.00	10,000.00	394.00		1,212.19	
Powell County	33,897.81		1,475.00	13,660.01	250.00	5,762.70	749.52			
Pulaski County	118,771.82	31,057.93	4,466.68	34,836.76	103.68	21,904.91	3,218.75	3,790.61	240.00	
Burnside	3,816.40			3,001.85		3,208.15	166.63			
Ferguson	4,852.28		457.54	2,629.20		10,621.78	63.00			
Science Hill	3,598.32		1,432.80	3,173.30	3,208.30		121.34		66.00	
Somerset	29,181.83		2,587.50	54,149.80	1,715.17	11,487.65	2,088.56		250.00	
Robertson County	10,277.02		950.00	14,350.65	357.57	648.05	555.00		190.50	
Rockcastle County	61,212.33	8,330.32		13,568.14		16,236.91	1,220.00			
Brodhead	5,520.15			3,396.00		4,421.02	99.00		1,637.00	
Livingston	3,830 03			1,661.64		4,360.98	98.00		2,494.00	
Mt. Vernon	8,464.23		1,396.00	8,222.43		3,594.93	274.00		5,835.00	
Rowan County	64,020.11		1,298.00	19,404.64		15,129.12	1,234.13			
Russell County	57,395.93	21,185.01	1,586.59	23,966.93	354.86		3,814.03	2,154.27	283.46	
Scott County	32,248.58		6,079.86	88,670.86		24,616.87				
Georgetown	11,040.30		374.25	39,207.49	933.57	6,747.73	525.70		3,449.50	
Shelby County	38,354.82		7,318.08	74,674.78	311.80	32,494.53	1,008.81	8,058.27	4,306.14	
Shelbyville	15,333.75		1,916.21	37,381.82	2,263.20	9,987.47	407.00		572.00	
Simpson County	27,369.04		611.61	26,966.44	1,213.59	7,609.47	1,183.90			
Franklin	10,999.41		1,134.00	19,189.05	412.00	2,874.42	820.50		420.45	
Spencer County	23,198.26		1,159.91	28,950.91	177.65	3,942.57	763.29	1,129.85	201.01	
Taylor County	36,814.63		938.15	17,142.87		3,000.00	1,550.00		397.30	

Simpson County	27,369.04		611.61	26,966.44	1,213.59	1,609.47	1,165.50			
Franklin	10,999.41		1,134.00	19,189.05	412.00	2,874.42	820.50		420.45	
Spencer County	23,198.26		1,159.91	28,950.91	177.65	3,942.57	763.29	1,129.85	201.01	
Taylor County	36,814.63		938.15	17,142.87		3,000.00	1,550.00		397.30	

FINANCIAL REPORT FOR YEAR ENDED JUNE 30, 1943
RECEIPTS

School District	REVENUE RECEIPTS		NON-REVENUE RECEIPTS						
	Other Sources	Total Revenue Receipts	Loans and Sale of Bonds	Sale of Property and Insurance Adjustments	Reimbursement from National Defense	Other Non-Revenue Sources Except Temporary Loans	Temporary Loans	Total Non-Revenue Receipts	Total Receipts
Perry County	$ 1,186.28	$289,641.42	$	$ 1,031.50	$ 62.50	$ 1,185.88	$	$ 2,279.88	$291,921.30
Hazard		119,529.60				23.19	5,100.00	5,123.19	124,652.79
Pike County	5,572.48	548,047.02		7,387.21	6,329.64	802.37		14,519.22	562,566.24
McVeigh		16,492.07							16,492.07
Pikeville	6,709.50	76,773.81					8,000.00	8,000.00	84,773.81
Powell County	91.70	55,886.74	566.13	189.07		4,363.62	9,000.00	14,118.82	70,005.56
Pulaski County	47.74	218,438.88			10,551.01	637.02	48,800.00	59,988.03	278,426.91
Burnside	24.40	10,217.43	100.00				2,800.00	2,900.00	13,117.43
Ferguson	462.92	19,086.72					3,300.00	3,300.00	22,386.72
Science Hill		11,600.06		18.50	2,081.86	32.70	1,000.00	3,133.06	14,733.12
Somerset		101,460.51			81,841.92	72.99	41,000.00	122,914.91	224,375.42
Robertson County	23.04	27,351.83	1,787.39	184.00	1,308.85	163.65	3,201.34	6,645.23	33,997.06
Rockcastle County		100,567.70		685.62		326.46	2,000.00	3,012.08	103,579.78
Brodhead	49.15	15,122.32					500.00	500.00	15,622.32
Livingston	182.84	12,627.49				68.00		68.00	12,695.49
Mt. Vernon	21.54	27,808.13			4,609.51		2,675.00	7,284.51	35,092.64
Rowan County	870.52	101,956.52			4,414.54		6,500.00	10,914.54	112,871.06
Russell County		110,741.08			2,041.39	25.11	4,387.50	6,454.00	117,195.08
Scott County	4,861.43	156,477.60	6,963.75	24.95	3,779.63	193.43	49,036.25	59,998.01	216,475.61
Georgetown	6.00	62,284.54					6,500.00	6,500.00	68,784.54
Shelby County		166,527.23		324.85	735.09	1,172.38	10,000.00	12,232.32	178,759.55
Shelbyville	1,951.34	69,812.79							69,812.79
Simpson County	182.34	65,136,39	1,951.82	1,172.22	197.08	484.55	6,938.18	10,743.85	75,880.24
Franklin	40.00	35,889.83					3,750.00	3,750.00	39,639.83
Spencer County	46.05	59,569.50		691.10	3.55	721.15		1,415.80	60,985.30
Taylor County		59,842.95	475.00			574.99	4,250.00	5,299.99	65,142.94

FINANCIAL REPORT FOR YEAR ENDED JUNE 30, 1943—Continued.

RECEIPTS

School District	REVENUE RECEIPTS									
	State Per Capita	Special State School Fund	Other State Aid	Property Tax	Bank Shares	Franchise Tax	Poll Tax	Special Subdistrict Tax	Tuition	Interest on Deposits
Campbellsville	$ 12,212.48	$.....	$ 892.68	$ 22,472.62	$ 460.98	$ 3,038.98	$ 452.00	$.....	$ 1,588.50	$.....
Todd County	35,696.97	.....	2,366.25	29,743.78	208.64	11,408.43	1,702.24	2,190.78	450.00	.....
Guthrie	5,206.66	.....	.....	4,928.34	.....	6,628.03	258.02	.....	6.00	.....
Trenton	5,724.60	.....	.....	8,933.02	74.42	4,784.27	261.76	.....	103.24	.....
Trigg County	40,726.44	.....	1,346.04	28,928.11	48.00	1,050.00	902.00	.....	4,316.00	.....
Cadiz	5,792.75	.....	.....	9,615.50	457.44	438.92	342.00	.....	.....	.....
Trimble County	21,167.39	.....	54.00	20,751.37	198.90	823.73	1,002.23	.....	.....	.....
Union County	53,211.52	.....	2,252.40	68,797.07	933.78	10,066.99	2,285.95	.....	10.00	.....
Uniontown	9,118.47	.....	.....	3,872.77	110.88	491.15	367.69	.....	.....	.....
Warren County	77,895.45	.....	2,154.69	68,059.54	.....	27,143.32	3,458.00	.....	.....	.....
Bowling Green	39,690.56	.....	.....	98,658.08	2,630.35	7,902.59	.....	.....	3,837.00	1.58
Washington County	40,590.14	.....	940.14	40,637.54	25.09	3,009.51	1,480.91	1,193.89	1,357.22	.....
Springfield	9,949.90	.....	792.00	18,324.08	1,129.90	1,580.33	306.00	.....	867.00	.....
Wayne County	66,514.40	19,060.59	437.50	21,326.60	.....	262.87	3,826.00	.....	2,084.00	.....
Monticello	9,023.06	.....	.....	10,714.99	300.00	60.00	315.00	.....	320.00	.....
Webster County	35,751.49	.....	550.68	29,242.41	.....	9,701.77	3,219.67	2,695.07	163.53	.....
Clay	6,719.59	.....	540.04	6,417.03	131.00	1,625.00	637.85	.....	.....	.....
Providence	13,616.37	.....	.....	14,656.51	.....	2,206.25	1,160.39	.....	617.35	.....
Sebree	3,748.25	.....	1,253.40	3,572.75	160.00	2,999.14	327.77	.....	.....	.....
Whitley County	100,684.81	29,868.23	936.00	15,352.99	.....	21,000.00	1,018.00	.....	236.06	.....
Corbin	29,972.37	.....	1,354.00	32,913.95	245.60	4,095.93	2,662.97	.....	1,605.15	.....
Gatliff	6,787.74	2,602.04	.....	535.30	.....	175.00	214.09	.....	.....	.....
Williamsburg	11,830.84	.....	479.66	13,552.80	1,381.91	3,310.72	269.00	.....	461.75	.....
Wolfe County	46,044.77	5,309.39	.....	10,228.99	180.00	3,368.38	750.00	.....	.....	.....
Woodford County	24,493.11	.....	.....	27,653.72	.....	30,076.10	688.60	21,750.53	.....	.....
Midway	6,038.09	.....	.....	14,824.11	.....	4,811.89	238.64	.....	911.95	.....
Versailles	10,808.59	.....	2,608.11	25,230.61	1,550.00	2,625.00	831.00	.....	14,263.92	.....

FINANCIAL REPORT FOR YEAR ENDED JUNE 30, 1943—Continued.
RECEIPTS

Wolfe County	46,044.77	5,309.39		10,228.99	180.00	3,368.38	750.00			
Woodford County	24,493.11			27,653.72		30,076.10	688.60	21,750.53		
Midway	6,038.09			14,824.11		4,811.89	238.64		911.95	
Versailles	10,808.59		2,608.11	25,230.61	1,550.00	2,625.00	831.00		14,263.92	

FINANCIAL REPORT FOR YEAR ENDED JUNE 30, 1943—Continued.

RECEIPTS

School District	REVENUE RECEIPTS		NON-REVENUE RECEIPTS						
	Other Sources	Total Revenue Receipts	Loans and Sale of Bonds	Sale of Property and Insurance Adjustments	Reimbursement from National Defense	Other Non-Revenue Sources Except Temporary Loans	Temporary Loans	Total Non-Revenue Receipts	Total Receipts
Campbellsville	$ 105.30	$ 41,223.54	$	$	$	$	$	$	$ 41,223.54
Todd County		83,767.09		52.89	286.23	1,290.62	4,000.00	5,629.74	89,396.83
Guthrie	96.45	17,123.50		400.00	125.08	311.18		836.26	17,959.76
Trenton	.69	19,882.00					900.00	900.00	20,782.00
Trigg County	1,150.82	78,467.41		338.51	321.22			659.73	79,127.14
Cadiz		16,646.61				24.58		24.58	16,671.19
Trimble County	897.63	44,895.25		33.72		830.64	5,500.00	6,364.36	51,259.61
Union County	1,654.45	139,212.16		39,065.24	76.68	432.47	19,050.00	58,624.39	197,836.55
Uniontown		13,960.96	1,384.96					1,384.96	15,345.92
Warren County		178,711.00		917.03	3,557.67	56.85		4,531.55	183,242.55
Bowling Green		152,720.16				911.15		911.15	153,631.31
Washington County	26.02	89,260.46				350.87	4,000.00	4,350.87	93,611.33
Springfield	1,026.84	33,976.05							33,976.05
Wayne County	454.25	113,966.21		136.00	3,567.98		5,650.00	9,353.98	123,320.19
Monticello		20,733.05							20,733.05
Webster County		81,324.62		51.00	1,937.87	163.26	11,500.00	13,652.13	94,976.75
Clay		16,070.51					1,150.00	1,150.00	17,220.51
Providence	3,510.80	35,767.67					2,425.00	2,425.00	38,192.67
Sebree	38.00	12,099.31							12,099.31
Whitley County	1,603.26	170,699.35					17,000.00	17,000.00	187,699.35
Corbin	28.00	72,877.97			1,527.03			1,527.03	74,405.00
Gatliff	642.48	10,956.65							10,956.65
Williamsburg	389.00	31,675.68					1,500.00	1,500.00	33,175.68
Wolfe County	583.07	66,464.60	27,314.03			2,545.80	1,000.00	30,859.83	97,324.43
Woodford County	276.72	104,938.78		671.29				671.29	105,610.07
Midway	228.27	27,052.95					4,700.00	4,700.00	31,752.95
Versailles	678.71	58,595.94		190.00				190.00	58,785.94

FINANCIAL REPORT FOR YEAR ENDED JUNE 30, 1943

Disbursements

School District	GENERAL CONTROL										
	Salary of Supt.	Salary of Asst. Supt.	Salary of Clerks and Stenographers	Office Supplies and Equipment	Other Expense of Educational Admin.	School Board Per Diem and Expense	Cost of Surety Bonds and Expense of Officials	Operation and Maintenance of Administrative Offices	Cost of Census Enumeration	Other Expenses of Business Administration	Total
Adair County	$ 2,000.00	$	$ 250.00	$ 142.74	$ 607.74	$ 435.00	$	$ 357.48	$	$ 8.14	$ 3,801.10
Columbia	2,400.00		140.55	40.78	77.70		30.00				2,689.03
Allen County	2,130.00		182.00	89.68	158.91	500.00				154.80	3,215.39
Scottsville	2,600.00			1.74	31.00		30.20	60.00		40.00	2,762.94
Anderson County	2,297.92			42.47	281.95	420.00	112.00			168.05	3,322.39
Lawrenceburg	2,400.00			24.45	86.67		25.00	735.12		3.04	3,274.28
Ballard County	2,100.00			32.73	241.58	500.00	122.00	78.29		92.95	3,167.55
Barren County	2,600.00		1,023.03	159.74	305.45	431.25	76.00	18.22			4,613.69
Cave City	1,932.60				26.25			26.65		18.82	2,004.32
Glasgow	3,646.00		755.00	59.83	198.81		8.80				4,668.44
Bath County	2,400.00		1,250.00	91.78	383.16	500.00		159.00			4,783.94
Sharpsburg	2,000.00							200.00		7.41	2,207.41
Bell County	3,000.00	160.00	1,896.40	158.22	1,107.09	500.00	239.30		30.64	500.15	7,591.80
Lone Jack	2,160.00			34.76	114.53		90.21	67.00			2,466.50
Middlesboro	4,500.00		2,060.00		844.83		16.80			600.00	8,021.63
Pineville	3,250.00		965.00	53.87	160.78	130.00	64.40			1,364.37	5,988.42
Boone County	2,433.05		650.00	38.20		420.00	10.00	138.35		121.36	3,810.96
Walton	2,010.00			108.17		77.00	30.00	75.00			2,300.17
Bourbon County	2,508.00		1,080.00	66.15	387.51	732.00	27.65			200.00	5,001.31
Paris	4,201.83		680.00	219.27	560.50		120.00				5,781.60
Boyd County	3,300.00		1,203.75	285.37	309.25	360.00		102.10		45.64	5,606.11
Ashland	4,425.00	3,000.00	2,818.28	151.70	195.00		290.00	100.00		89.47	11,069.45
Catlettsburg	2,632.50		546.00	90.35			52.89	37.63			3,359.37
Fairview	2,130.72		150.00	59.10	119.44		25.00	75.00		2.70	2,561.96

FINANCIAL REPORT FOR YEAR ENDED JUNE 30, 1943—Continued.

Disbursements

Ashland	[illegible]	[illegible]	[illegible]	[illegible]	[illegible]	[illegible]	[illegible]	[illegible]	[illegible]	[illegible]	[illegible]
Catlettsburg	2,632.50	.....	546.00	90.35	.....	.....	52.89	37.63	.....	.....	3,359.37
Fairview	2,130.72	.....	150.00	59.10	119.44	.....	25.00	75.00	.....	2.70	2,561.96

FINANCIAL REPORT FOR YEAR ENDED JUNE 30, 1943—Continued.

Disbursements

School District	INSTRUCTION									
	Salaries of Supervisors and Principals		Supplies and Other Expenses of Supervisors and Principals		Salaries of Teachers				Educational Supplies	
					Elementary		High School			
	Elem.	H. S.	Elem.	H. S.	Men	Women	Men	Women	Elem.	H. S.
Adair County	$.....	$.....	$.....	$ 4.65	$ 11,374.54	$ 41,603.67	$ 3,835.19	$ 5,068.90	$ 55.53	$ 3.75
Columbia	.....	1,714.50	.....	.....	689.40	5,278.05	2,785.00	6,606.60	.....	25.94
Allen County	.....	1,734.50	.....	.....	6,076.29	25,996.32	4,940.11	3,784.46	616.95	1,019.19
Scottsville	855.00	1,314.91	.....	.....	.....	5,990.40	819.90	5,075.28	19.13	100.60
Anderson County	.....	3,324.60	.....	.....	2,069.55	20,053.26	2,952.00	3,967.20	.....	.....
Lawrenceburg	835.20	2,586.00	.....	.....	743.40	6,182.99	1,086.30	3,004.60	35.49	44.31
Ballard County	.....	.....	.....	.....	612.90	28,264.24	10,293.77	13,859.99	20.00	15.56
Barren County	.....	1,543.74	.....	.....	7,743.93	54,696.03	6,828.16	8,666.00	125.74	158.51
Cave City	.....	.....	.....	.....	.....	4,561.30	459.00	3,400.09	19.91	13.80
Glasgow	.....	3,763.03	.....	113.63	1,138.50	17,225.47	6,555.56	16,256.34	24.61	291.60
Bath County	.....	3,485.00	.....	71.85	1,475.65	29,310.86	2,811.68	5,709.50	74.33	64.22
Sharpsburg	679.50	.....	.....	.....	1,386.00	2,128.05	41.12	2,222.74	5.00	3.00
Bell County	.....	6,032.02	434.75	455.31	26,850.70	73,963.62	7,543.68	13,088.17	.....	.....
Lone Jack	857.83	1,030.45	.....	.....	.....	8,444.89	1,450.87	2,919.57	.....	65.63
Middlesboro	4,129.00	3,547.75	.....	.....	2,725.00	45,691.37	10,476.48	15,788.72	427.63	91.92
Pineville	843.75	3,637.50	.....	14.50	.....	9,450.15	4,439.69	8,401.35	53.86	83.56
Boone County	3,741.84	5,400.93	.....	.....	741.79	20,756.96	1,232.44	13,674.88	.....	.....
Walton	.....	.....	.....	.....	1,135.62	7,247.79	1,890.00	2,554.44	240.83	75.68
Bourbon County	3,746.52	7,682.30	.....	13.60	1,322.54	39,274.23	6,313.38	16,943.94	196.92	355.55
Paris	.....	.....	.....	2,334.42	.....	22,978.50	4,261.75	26,682.67	461.54	657.57
Boyd County	2,222.56	2,251.51	.....	35.98	5.75	35,876.72	2,999.20	11,836.36	45.92	148.00
Ashland	15,144.71	9,396.20	157.05	2,791.56	600.00	115,434.06	24,087.96	91,107.99	762.34	1,329.33
Catlettsburg	2,745.00	1,396.00	.....	.....	.....	17,825.60	3,848.00	4,633.50	103.30	265.47
Fairview	.....	.....	.....	.....	.....	18,235.64	.....	2,019.55	.....	.....

FINANCIAL REPORT FOR YEAR ENDED JUNE 30, 1943—Continued.

Disbursements

School District	INSTRUCTION					OPERATION OF SCHOOL PLANT					
	School Libraries and Supplementary Books		Other Expenses of Instruction		Total	Wages of Janitors and Engineers	Operation Supplies	Fuel	Water, Light and Power	Other Operation Expense	Total
	Elem.	H. S.	Elem.	H. S.							
Adair County	$.....	$ 110.14	$.....	$ 54.00	$ 62,110.37	$.....	$ 232.94	$ 1,195.19	$ 295.55	$ 7.09	$ 1,730.77
Columbia	.....	164.21	1.39	9.16	17,274.25	630.00	180.94	677.80	484.55	.....	1,973.29
Allen County	26.38	298.99	.....	.....	44,493.19	699.92	40.83	1,453.40	524.86	5.93	2,724.94
Scottsville	42.39	234.61	.....	19.55	14,471.77	960.75	280.99	1,084.34	585.61	.....	2,911.69
Anderson County	288.85	69.74	47.14	17.27	32,789.61	174.02	286.78	921.10	38.08	.....	1,419.98
Lawrenceburg	21.30	56.79	.....	8.00	14,604.38	1,430.00	284.49	813.70	533.68	.....	3,061.87
Ballard County	.....	411.65	200.75	725.10	54,403.96	2,232.50	177.05	4,765.67	185.72	.....	7,360.94
Barren County	4.22	530.34	.....	.....	80,296.67	940.00	608.20	5,609.30	1,169.07	37.22	8,363.79
Cave City	49.98	55.41	.....	.....	8,559.49	400.00	65.18	560.80	217.30	.....	1,243.28
Glasgow	.....	291.87	.....	75.63	45,736.24	2,178.00	436.23	1,173.88	889.10	.....	4,677.21
Bath County	28.39	90.53	13.50	45.59	43,181.10	1,850.00	437.11	1,623.82	1,649.83	.....	5,560.76
Sharpsburg	22.00	24.54	10.00	21.00	6,542.95	302.50	21.65	444.08	60.27	1.00	829.50
Bell County	125.43	270.38	.....	.....	128,764.06	1,611.80	.....	3,043.75	43.60	73.96	4,773.11
Lone Jack	23.63	74.67	.....	.....	14,867.54	1,215.00	100.50	361.15	187.96	.....	1,864.61
Middlesboro	.....	390.99	.....	20.00	83,288.86	5,361.00	1,250.54	1,686.27	1,791.38	420.00	10,509.19
Pineville	42.39	223.20	7.60	134.12	27,331.67	1,949.00	645.52	1,302.73	1,192.45	239.08	5,328.78
Boone County	398.20	249.80	.....	.....	46,196.84	2,623.22	263.99	2,778.71	1,293.81	.....	6,959.73
Walton	18.42	50.05	22.94	14.25	13,250.02	1,240.00	158.82	706.04	405.15	.....	2,510.01
Bourbon County	8.29	569.66	35.58	1,049.02	77,511.53	3,556.81	426.96	3,236.71	1,478.54	.....	8,699.02
Paris	71.62	272.54	102.39	130.09	57,953.09	2,985.00	581.60	3,208.37	1,353.36	174.31	8,302.64
Boyd County	123.35	464.53	130.00	200.57	56,340.45	236.09	65.30	1,249.75	864.99	10.00	2,426.13
Ashland	.....	947.59	47.40	1,012.14	262,818.33	12,631.25	1,451.65	6,851.45	7,609.72	1,550.77	30,094.84
Catlettsburg	31.83	68.85	.....	193.95	31,111.50	1,631.00	366.39	940.17	582.23	159.09	3,678.88
Fairview	.....	.....	.....	.....	20,255.19	1.080.55	138.89	394.16	239.24	9.80	1.862.64

Ashland		947.59	47.40	1,012.14	262,818.33	12,631.25	1,451.65	6,851.45	7,609.72	1,550.77	30,094.84
Catlettsburg	31.83	68.85		193.95	31,111.50	1,631.00	366.39	940.17	582.23	159.09	3,678.88
Fairview					20,255.19	1.080.55	138.89	394.16	239.24	9.80	1.862.64

FINANCIAL REPORT FOR YEAR ENDED JUNE 30, 1943—Continued.

Disbursements

School District	MAINTENANCE OF SCHOOL PLANT			FIXED CHARGES				AUXILIARY AGENCIES			
	Upkeep of Grounds, Repair of Bldgs. & Service Systems	Repair & Replacement of Furniture and Equipm't	Total	Insurance Premiums	Rent	Contributions and Contingencies	Total	Promotion of Health	Cost of School Athletics and Playgrounds	Enforced Attendance	Transportation of Pupils
Adair County	$ 357.38	$ 29.45	$ 386.83	$ 36.00	$	$	$ 36.00	$ 184.58	$	$ 1,200.00	$ 297.50
Columbia	76.39	47.01	123.40	227.80			227.80	66.80		200.00	
Allen County	5,673.75		5,673.75	637.33	70.00	10.00	717.33			1,475.00	13,895.14
Scottsville	223.90	4.05	227.95	151.74		3.50	155.24	62.50		300.00	537.50
Anderson County	1,406.62	302.66	1,709.28	411.94	847.00		1,258.94			1,138.00	8,547.55
Lawrenceburg	693.45	139.82	833.27	657.66	24.00		681.66		120.63	240.00	
Ballard County	2,606.11	540.73	3,146.84	987.25			987.25	500.00		931.77	14,966.14
Barren County	2,137.28	18.25	2,155.53	966.27			966.27	1,083.29		1,959.64	15,261.12
Cave City	786.45	24.25	810.70	308.90			308.90	50.00		234.15	633.30
Glasgow	659.86	107.33	767.19	711.43			711.43	400.00		1,506.60	
Bath County	1,242.32	360.11	1,602.43	897.95	940.60		1,838.55			1,150.00	22,210.49
Sharpsburg	150.35		150.35	333.67			333.67			225.00	4,373.90
Bell County	6,464.44	700.72	7,165.16	1,147.96	357.00		1,504.96	500.00		3,510.53	16,466.08
Lone Jack	272.50	164.34	436.84	467.07			467.07			215.00	859.99
Middlesboro	865.82	857.53	1,723.35	2,067.95			2,067.95	1,233.97		1,271.00	
Pineville	684.18	145.10	829.28	557.24	9.00		566.24	300.00	19.62	720.00	122.20
Boone County	1,184.29	407.54	1,591.83	199.15	80.00		279.15			1,397.52	21,500.85
Walton	652.59	70.07	722.66	332.82			332.82			328.21	1,964.89
Bourbon County	3,441.45	173.36	3,614.81	1,157.36	293.79	93.00	1,544.15		26.84	1,510.00	28,433.74
Paris	500.86	314.80	815.66	1,592.85			1,592.85	12.00	644.55	500.00	
Boyd County	1,643.46	369.72	2,013.18	686.02		28.92	714.94			1,320.00	17,043.82
Ashland	6,475.16	2,598.48	9,073.64	2,243.46			2,243.46	1,271.30	2,087.72	1,872.55	
Catlettsburg	356.71	248.47	605.18	446.51	4.50		451.01		78.12	747.00	214.42
Fairview	90.00		90.00	2.40			2.40			191.25	

FINANCIAL REPORT FOR YEAR ENDED JUNE 30, 1943—Continued.

Disbursements

School District	AUXILIARY AGENCIES				Total Current Expenses	TRANSFER OF TUITION			CAPITAL OUTLAY			
	School Lunch Service	Other Auxiliary Agencies	National Defense	Total		Elementary Tuition Paid Other Districts	High School Tuition Paid Other Districts	Total	New Grounds and New Buildings	New Furniture and New Equipment	Alteration of Old Buildings	Total
Adair County	$	$	$	$ 1,682.08	$ 69,747.15	$ 575.12	$ 2,726.43	$ 3,301.55	$	$ 7.62	$ 286.51	$ 294.13
Columbia		357.04	1,275.92	1,899.76	24,187.53				550.00	100.00		650.00
Allen County	115.67			15,485.81	72,310.41		45.00	45.00	4,612.50	1,116.70	213.44	5,942.64
Scottsville		68.00		968.00	21,497.59		270.00	270.00		74.45		74.45
Anderson County				9,685.55	50,185.75	1,439.13		1,439.13	62.50	2,970.92		3,033.42
Lawrenceburg				360.63	22,816.09		181.28	181.28	2,000.00	249.84		2,249.84
Ballard County			1,110.18	17,508.09	86,574.63				75.00			75.00
Barren County		33.33		18,337.38	114,733.33	1,674.40	2,990.00	4,664.40	4,000.00	2,708.89	165.00	6,873.89
Cave City				917.45	13,844.14	379.70		379.70		121.99		121.99
Glasgow		6.00	15,002.10	16,914.70	73,475.21				300.00	882.94		1,182.94
Bath County	10.06	330.00	5,686.02	29,386.57	86,353.35	315.00		315.00	6,367.62			6,367.62
Sharpsburg				4,598.90	14,662.78		130.00	130.00	700.00	21.37		721.37
Bell County		211.54	2,594.32	23,282.47	173,081.56		31.50	31.50	3,703.67	1,818.67		5,522.34
Lone Jack		1.50		1,076.49	21,179.05					454.76	67.91	522.67
Middlesboro				2,504.97	108,115.95							
Pineville				1,161.82	41,206.21		1,194.08	1,194.08	3,387.50	23.83	7,569.16	10,980.49
Boone County				22,898.37	81,736.88		789.90	789.90	10,000.00	368.36	161.38	10,529.74
Walton				2,293.10	21,408.78	500.00	200.00	700.00				
Bourbon County	51.82	750.00	1,835.59	32,607.99	128,978.81	2,500.00	1,935.00	4,435.00	508.01	8,974.60	857.49	10,340.10
Paris				1,156.55	75,602.39				2,744.64			2,744.64
Boyd County	27.50	636.27	212.20	19,239.79	86,340.60	1,119.73		1,119.73	3,603.24	518.84	2,969.50	7,091.58
Ashland		2,303.63	137,966.59	145,501.79	460,801.51				3,000.00	1,000.00		4,000.00
Catlettsburg				1,039.54	40,245.48	455.00	50.00	505.00				
Fairview		135.00		326.25	25,098.44		2,053.25	2,053.25	3,000.00			3,000.00

FINANCIAL REPORT FOR YEAR ENDED JUNE 30, 1943—Continued.

Disbursements

Paris												
Boyd County	27.50	636.27	212.20	19,239.79	86,340.60	1,119.73		1,119.73	3,603.24	518.84	2,969.50	7,091.58
Ashland		2,303.63	137,966.59	145,501.79	460,801.51				3,000.00	1,000.00		4,000.00
Catlettsburg				1,039.54	40,245.48	455.00	50.00	505.00				
Fairview		135.00		326.25	25,098.44		2,053.25	2,053.25	3,000.00			3,000.00

FINANCIAL REPORT FOR YEAR ENDED JUNE 30, 1943—Continued.

Disbursements

School District	DEBT SERVICE						Balance July 1, 1942	Balance July 1, 1943	Total Liabilities
	Redemption of Serial or Funding Bonds and Loans from Current Funds	Interest on Indebtedness From Current Funds	Transfers to Sinking Fund	Refunds	Payment of Temporary Loans	Total			
Adair County	$	$	$	$ 1,170.48	$	$ 1,170.48	$ 24,297.04	$ 31,458.84	$
Columbia	1,000.00	130.00			1,000.00	2,130.00	9.71	694.94	1,500.00
Allen County		557.60		26.00	6,500.00	7,083.60	(O. D.) 127.95	394.23	10,500.00
Scottsville			4,500.00	3.00		4,503.00	626.56	1,252.38	27,500.00
Anderson County							8,586.43	24,029.32	8,000.00
Lawrenceburg		375.00				375.00	5,810.24	9,731.07	4,000.00
Ballard County	2,000.00	819.55		60.10	11,650.00	14,529.65	6,222.41	10,320.94	10,000.00
Barren County		2,132.04			8,950.00	11,082.04	241.25	3,174.52	56,000.00
Cave City	1,000.00	51.39			2,000.00	3,051.39	67.91	2,048.91	
Glasgow	6,500.00	1,421.25				7,921.25	8,455.02	3,134.46	57,000.00
Bath County	5,299.65				14,350.00	19,649.65	36.18	2,370.24	160,256.85
Sharpsburg		266.52			1,700.00	1,966.52	287.19	550.27	4,560.00
Bell County	16,356.93	3,609.00		31.50	30,000.00	49,997.43	579.72	11,066.72	50,000.00
Lone Jack	1,125.45	10.00			2,000.00	3,135.45	633.25	1,785.83	5,404.15
Middlesboro	18,000.00	210.83	4,657.57			22,868.40	4,166.25	3,887.78	157,500.00
Pineville		193.75	6,410.32		2,500.00	9,104.07	1,559.92	1,173.49	66,254.30
Boone County	7,000.00	6,565.06			18,500.00	32,065.06	21.62	1,231.47	121,000.00
Walton	3,540.00	148.75			2,400.00	6,088.75	24.18	532.95	500.00
Bourbon County	11,500.00	117.56			8,000.00	19,617.56	209.05	1,682.32	154,000.00
Paris							9,377.52	10,627.45	81,000.00
Boyd County		1,621.89			3,000.00	4,621.89	1,396.88	7,513.70	33,208.97
Ashland	3,975.00	4,004.27			2,900.00	10,879.27		112.88	642,535.69
Catlettsburg	3,280.00	120.00	7,618.75		2,500.00	13,518.75	708.89	901.56	33,000.00
Fairview	3,000.00	233.37	2,787.58			6,020.95	399.96	204.06	42,292.86

FINANCIAL REPORT FOR YEAR ENDED JUNE 30, 1943—Continued.

Disbursements

School District	GENERAL CONTROL										
	Salary of Supt.	Salary of Asst. Supt.	Salary of Clerks and Stenographers	Office Supplies and Equipment	Other Expense of Educational Admin.	School Board Per Diem and Expense	Cost of Surety Bonds and Expense of Officials	Operation and Maintenance of Administrative Offices	Cost of Census Enumeration	Other Expenses of Business Administration	Total
Boyle County	$ 2,400.00	$	$	$ 49.80	$ 60.77	$ 500.00	$ 66.00	$	$	$ 104.33	$ 3,180.90
Danville	3,577.33		1,111.06	181.36	68.62		62.00			436.90	5,437.27
Bracken County	2,100.00		25.00	130.11	13.26	591.70	62.00			333.13	3,255.20
Augusta	2,513.46		237.25	25.75	66.87		35.00	203.30	36.26	514.19	3,632.08
Breathitt County	2,785.20		933.34	81.89	2,334.80	507.00	250.00	678.03			7,570.26
Jackson	2,000.00		840.00	100.00	170.00					110.00	3,220.00
Breckinridge County	1,325.00	309.00	132.45	214.87	512.64	460.00	99.85				3,053.81
Cloverport	1,999.92			30.47	34.88		5.00	1.55		48.00	2,119.82
Bullitt County	1,800.00		1,010.00	77.79	66.08	500.00	121.00				3,574.87
Lebanon Jct.	2,053.67						25.00			199.25	2,277.92
Butler County	1,950.00		135.00	98.45	429.95	500.00	28.00				3,141.40
Caldwell County	2,162.55		833.64	8.60	629.77	515.00	47.80	10.68			4,208.04
Fredonia	2,009.60		85.20		100.29	5.00			10.00	31.35	2,241.44
Princeton	2,812.50		150.00	13.13			56.47			371.43	3,403.53
Calloway County	2,100.00		701.15	64.15	433.29	503.00	72.00			8.00	3,881.59
Murray	1,855.00		720.00		86.21		126.23	49.53		48.80	2,885.77
Campbell County	2,400.00		13.50	63.78	598.13	500.00	120.00	102.27	26.79		3,824.47
Bellevue	4,019.95		1,606.05	122.11	105.92	456.37	90.00	353.57		43.89	6,797.86
Cold Spring	1,752.00		120.00	22.00	18.18		25.00	14.57		100.00	2,051.75
Dayton	1,463.54	3,749.96	2,470.00	176.68	414.37	654.32	25.00		7.39	49.45	9,010.71
Ft. Thomas	5,000.00		1,749.96	54.85	33.94		125.00			294.88	7,258.63
Newport	4,500.00		1,200.00	316.35	298.14		80.00	112.88	72.57	2,887.56	9,467.50
Silver Grove	2,392.60						30.00			277.56	2,700.16
Southgate	2,335.60						47.69	150.03	137.20	426.00	3,096.52
Carlisle County	1,930.40			8.26	137.25	500.00				5.64	2,581.55

FINANCIAL REPORT FOR YEAR ENDED JUNE 30, 1943—Continued.

Disbursements

Silver Grove	2,392.60						47.69	150.03	137.20	426.00	3,096.32
Southgate	2,335.60									5.64	2,581.55
Carlisle County	1,930.40			8.26	137.25	500.00					

FINANCIAL REPORT FOR YEAR ENDED JUNE 30, 1943—Continued.

Disbursements

School District	INSTRUCTION									
	Salaries of Supervisors and Principals		Supplies and Other Expenses of Supervisors and Principals		Salaries of Teachers				Educational Supplies	
					Elementary		High School			
	Elem.	H. S.	Elem.	H. S.	Men	Women	Men	Women	Elem.	H. S.
Boyle County	$ 3,195.00	$ 4,717.75	$	$	$	$ 27,295.14	$ 9,309.20	$ 9,309.80	$ 15.04	$ 12.00
Danville	3,403.74	4,032.68				30,420.68	11,146.72	23,051.90	357.19	679.65
Bracken County		4,671.73		24.25	2,371.73	15,307.36	4,193.20	10,649.67	91.43	110.50
Augusta		8.00	87.90	57.15		6,229.56	908.20	4,033.95	15.00	
Breathitt County		2,159.97			26,541.90	53,742.76	3,700.54	10,760.95	48.54	
Jackson						5,500.00	3,000.00	2,800.00	50.00	
Breckinridge County		3,576.80		136.70	5,040.92	33,964.83	6,634.57	11,937.71	243.37	214.05
Cloverport			30.76	29.26		4,847.91	2,431.25	2,462.00		207.77
Bullitt County	5,010.51	2,938.76			759.02	27,697.28	1,967.75	7,884.23		9.00
Lebanon Jct.	1,125.00					4,192.42		3,420.25	7.49	37.69
Butler County		2,409.75			11,448.81	39,915.74	3,804.40	5,596.95	153.06	48.48
Caldwell County	4,343.05				6,837.91	21,969.77	6,590.51	4,766.50	10.75	2.51
Fredonia						1,589.90	721.80	907.20		83.84
Princeton	1,107.70	3,380.00				12,676.55	6,734.55	14,134.35		515.40
Calloway County		5,938.95	60.63	37.12	1,634.68	23,367.16	8,074.15	12,460.79	3.76	24.06
Murray		3,132.88				10,210.50	6,925.59	11,065.20	39.26	3.40
Campbell County	5,696.07	3,578.50	60.74	273.22	2,407.96	18,771.93	8,191.88	11,045.24	211.52	204.02
Bellevue	1,638.55	3,119.95			880.00	17,713.80	16,839.61	17,264.79	104.74	763.34
Cold Spring				16.04		3,924.34		1,630.76	142.43	4.63
Dayton	3,730.36	3,958.72	121.26	110.78	1,022.00	27,064.03	10,293.00	18,580.48	370.11	1,236.36
Ft. Thomas	6,902.25	3,350.00	96.65	360.43	1,149.90	34,291.89	28,629.84	35,934.35	272.55	588.13
Newport	21,235.89	2,925.00	1,030.39	1,329.21	1,651.50	120,594.95	7,889.25	47,090.13	620.76	1,110.38
Silver Grove						2,785.00	1,260.00	1,795.00	26.90	103.92
Southgate						5,577.80		1,378.40	27.48	20.73
Carlisle County	1,045.00	3,397.65			280.49	14,967.37	2,226.33	7,031.61	7.27	260.78

FINANCIAL REPORT FOR YEAR ENDED JUNE 30, 1943—Continued.

Disbursements

School District	INSTRUCTION					OPERATION OF SCHOOL PLANT					
	School Libraries and Supplementary Books		Other Expenses of Instruction		Total	Wages of Janitors and Engineers	Operation Supplies	Fuel	Water, Light and Power	Other Operation Expense	Total
	Elem.	H. S.	Elem.	H. S.							
Boyle County	$ 227.55	$ 217.89	$.....	$ 120.98	$54,420.35	$ 2,606.90	$ 383.54	$ 2,057.05	$ 907.84	$.....	$ 5,955.33
Danville	200.00	611.49	24.95	240.25	74,169.25	3,553.58	1,023.42	1,554.97	2,455.11	20.17	8,607.25
Bracken County	.....	170.72	.....	.....	37,590.59	2,824.50	616.70	2,370.77	1,568.75	.....	7,380.72
Augusta	99.18	90.24	.....	25.00	11,554.18	924.85	135.51	325.98	364.94	.....	1,751.28
Breathitt County	318.31	863.56	394.61	.....	98,531.14	1,206.96	1,651.96	4,032.57	782.23	.....	7,673.72
Jackson	175.00	.....	.....	444.38	11,969.38	658.00	126.95	375.00	280.53	.....	1,440.48
Breckinridge County	104.96	161.00	30.00	59.45	62,104.36	1,678.60	364.22	3,564.80	904.52	.....	6,512.14
Cloverport	30.25	215.20	54.30	36.74	10,345.44	690.00	113.26	287.29	219.38	18.86	1,328.79
Bullitt County	58.36	.....	.....	.....	46,324.91	2,478.85	.....	1,671.25	745.72	.....	4,895.82
Lebanon Jct.	42.39	59.69	.....	.....	8,884.93	579.20	138.44	625.13	180.55	.....	1,523.32
Butler County	42.39	277.26	55.46	28.57	63,780.87	970.00	273.27	1,592.93	603.06	78.09	3,517.35
Caldwell County	.....	203.40	.....	.....	44,724.40	60.00	.....	649.22	.....	.....	709.22
Fredonia	30.00	22.36	.....	.....	3,355.10	144.50	.....	68.63	35.77	6.48	255.38
Princeton	31.37	550.26	18.33	310.47	39,458.98	1,408.35	637.99	841.64	619.78	48.98	3,556.74
Calloway County	400.00	.....	.....	18.13	52,019.43	.....	214.42	2,985.15	264.82	.....	3,464.39
Murray	58.54	329.27	46.61	26.25	31,837.50	1,849.14	213.66	891.80	943.50	195.00	4,093.10
Campbell County	91.37	128.22	.....	224.48	50,885.15	4,740.00	1,330.18	1,854.43	2,848.50	13.76	10,786.87
Bellevue	93.19	323.06	24.65	981.39	59,747.07	7,303.58	297.28	1,414.80	2,207.46	18.54	11,241.66
Cold Spring	28.31	92.19	2.60	8.83	5,850.13	750.00	77.87	303.24	134.00	56.58	1,321.69
Dayton	516.21	603.33	72.33	225.45	67,904.42	7,044.16	734.38	2,361.88	2,213.72	300.59	12,654.73
Fort Thomas	182.11	741.09	.....	389.07	112,888.26	9,212.50	737.12	3,151.78	4,852.90	494.09	18,448.39
Newport	404.42	442.61	31.20	382.76	206,738.45	21,810.96	1,988.99	4,173.30	5,950.17	71.48	33,994.90
Silver Grove	10.50	30.57	.....	180.00	6,191.89	1,295.25	75.08	598.83	148.55	.....	2,117.71
Southgate	28.06	34.36	.....	.....	7,066.83	1,670.00	42.75	453.10	335.19	.....	2,501.04
Carlisle County	.....	8.14	.....	469.14	29,693.78	1,303.88	174.30	1,469.02	788.64	165.31	3,901.15

Newport											
Silver Grove	10.50	30.57			7,066.83	1,670.00	42.75	453.10			3,901.15
Southgate	28.06	34.36				1,303.88	174.30	1,469.02	788.64	165.31	
Carlisle County		8.14		469.14	29,693.78						

FINANCIAL REPORT FOR YEAR ENDED JUNE 30, 1943—Continued.

Disbursements

School District	MAINTENANCE OF SCHOOL PLANT			FIXED CHARGES				AUXILIARY AGENCIES			
	Upkeep of Grounds, Repair of Bldgs. & Service Systems	Repair & Replacement of Furniture and Equipm't	Total	Insurance Premiums	Rent	Contributions and Contingencies	Total	Promotion of Health	Cost of School Athletics and Playgrounds	Enforced Attendance	Transportation of Pupils
Boyle County	$ 1,118.40	$ 12.00	$ 1,130.40	$ 584.89	$	$	$ 584.89	$	$	$ 2,087.50	$ 9,663.68
Danville	3,028.77	456.87	3,485.64	522.40			522.40			1,222.88	
Bracken County	783.20	57.21	840.41	1,438.89			1,438.89			1,101.40	21,385.11
Augusta	650.00		650.00	612.18			612.18		38.19	87.70	619.96
Breathitt County	3,744.71	1,230.30	4,975.01	846.54	1,025.00		1,871.54	200.00		3,486.34	10,534.33
Jackson	340.00		340.00					100.00		630.00	
Breckinridge County	2,026.26	582.64	2,608.90	679.73	206.00		885.73	75.00		720.00	11,462.16
Cloverport	222.83	123.94	346.77	492.47			492.47	105.20		100.00	360.00
Bullitt County	2,354.74	1,022.92	3,377.66	689.92		85.00	774.92	400.02		808.40	20,663.26
Lebanon Jct.	88.84	35.85	124.69	103.50			103.50			483.00	
Butler County	85.84	826.62	912.46	301.35	15.00		316.35	720.00		1,525.00	5,330.35
Caldwell County	667.49	527.24	1,194.73	640.82	257.00		897.82	200.00		1,483.80	7,265.34
Fredonia	18.21		18.21	72.52	550.00		622.52	50.00		66.68	475.68
Princeton	1,057.86	440.06	1,497.92	608.97			608.97	100.00	28.07	870.00	
Calloway County	2,011.86	58.94	2,070.80	1,301.33			1,301.33	250.00		1,560.00	14,722.68
Murray	909.33	5,181.62	6,090.95	486.26		5,000.00	5,486.26	75.00	37.97	867.70	
Campbell County	2,017.12	483.40	2,500.52	8.20			8.20			1,900.00	26,656.13
Bellevue	1,238.21	262.98	1,501.19	457.41			457.41	1,242.84	2,308.01	1,821.52	
Cold Spring	145.36	35.68	181.04	168.50			168.50		127.27	135.00	70.70
Dayton	1,637.61	1,726.00	3,363.61	839.26			839.26	433.31	663.15	124.20	
Fort Thomas	3,043.31	661.71	3,705.02	1,627.35		10.00	1,637.35	2,850.71	259.90	1,420.00	
Newport	4,697.05	381.14	5,078.19	1,218.20	2.40	10.00	1,230.60	2,001.31	248.86	2,293.16	
Silver Grove	335.07	5.90	340.97	176.60			176.60		23.24	144.00	
Southgate	661.19	18.58	679.77	656.62	50.00		706.62	4.24		400.00	
Carlisle County	521.36	4.35	525.71	1,343.35		275.00	1,618.35	499.99	42.00	1,079.40	10,915.67

FINANCIAL REPORT FOR YEAR ENDED JUNE 30, 1943—Continued.

Disbursements

School District	AUXILIARY AGENCIES				Total Current Expenses	TRANSFER OF TUITION			CAPITAL OUTLAY			
	School Lunch Service	Other Auxiliary Agencies	National Defense	Total		Elementary Tuition Paid Other Districts	High School Tuition Paid Other Districts	Total	New Grounds and New Buildings	New Furniture and New Equipment	Alteration of Old Buildings	Total
Boyle County	$.....	$ 1,290.00	$ 632.37	$13,673.55	$ 78,945.42	$ 72.00	$ 1,731.50	$ 1,803.50	$ 3,602.34	$ 2,576.16	$.....	$ 6,178.50
Danville	.....	2,533.69	625.60	4,382.17	96,603.98	.....	.....	.....	6,000.00	695.72	.....	6,695.72
Bracken County	277.70	.....	.....	22,764.21	73,270.02	.....	417.50	417.50	2,387.50	.....	.....	2,387.50
Augusta	.....	.....	.....	745.85	18,945.57	.....	170.00	170.00	.....	.....	.....	.....
Breathitt County	.....	564.30	4,254.44	19,039.41	139,661.08	42.00	.....	42.00	748.54	.....	1,306.13	2,054.67
Jackson	.....	.....	.....	730.00	17,699.86	.....	.....	.....	.....	.....	.....	.....
Breckinridge County	79.27	56.05	3,321.35	15,713.83	90,878.77	.....	.....	.....	6,250.00	165.00	.....	6,415.00
Cloverport	.....	.....	.....	565.20	15,198.49	.....	.....	.....	.....	195.21	86.71	281.92
Bullitt County	.....	.....	2,258.47	24,130.15	83,078.33	546.44	851.60	1,398.04	12,000.00	28.51	200.00	12,228.51
Lebanon Jct.	.....	.....	.....	483.00	13,397.36	225.56	145.00	370.56	.....	.....	.....	.....
Butler County	.....	.....	1,021.83	8,597.18	80,265.61	.....	135.00	135.00	867.97	395.08	.....	1,263.05
Caldwell County	.....	.....	830.09	9,779.23	61,513.44	.....	477.00	477.00	.....	270.94	4.00	274.94
Fredonia	44.65	241.62	.....	878.63	7,371.28	.....	.....	.....	56.00	54.00	.....	110.00
Princeton	.....	336.09	.....	1,334.16	49,860.30	.....	.....	.....	1,010.50	.....	11.63	1,022.13
Calloway County	.....	330.89	2,600.68	19,464.25	82,201.79	2,000.34	3,533.63	5,533.97	3,250.00	75.12	31.60	3,356.72
Murray	25.00	7.75	.....	1,013.42	51,407.00	675.00	.....	675.00	.....	392.79	.....	392.79
Campbell County	.....	.....	958.75	29,514.88	97,520.09	.....	.....	.....	428.69	401.93	.....	830.62
Bellevue	1,118.45	.....	.....	6,490.82	86,236.01	.....	.....	.....	174.61	346.40	.....	521.01
Cold Spring	.....	.....	.....	332.97	9,906.08	.....	937.50	937.50	.....	274.76	.....	274.76
Dayton	308.34	122.33	.....	1,651.33	95,424.06	.....	.....	.....	5,499.39	1,540.63	991.15	8,031.17
Ft. Thomas	.....	.....	.....	4,530.61	148,468.26	.....	.....	.....	5,000.00	328.30	.....	5,328.30
Newport	.....	.....	.....	4,543.33	261,052.97	180.00	2,625.00	2,805.00	4,902.50	486.78	.....	5,389.28
Silver Grove	.....	.....	.....	167.24	11,694.57	.....	.....	.....	2,995.71	258.65	.....	3,254.36
Southgate	.....	22.20	.....	426.44	14,477.22	.....	2,666.25	2,666.25	4,000.00	81.83	.....	4,081.83
Carlisle County	12.00	20.49	658.40	13,227.95	51,548.49	.....	.....	.....	.....	618.17	.....	618.17

Ft. Thomas				4,530.61	148,468.26				5,000.00	328.50		5,328.50
Newport				4,543.33	261,052.97	180.00	2,625.00	2,805.00	4,902.50	486.78		5,389.28
Silver Grove				167.24	11,694.57				2,995.71	258.65		3,254.36
Southgate		22.20		426.44	14,477.22		2,666.25	2,666.25	4,000.00	81.83		4,081.83
Carlisle County	12.00	20.49	658.40	13,227.95	51,548.49					618.17		618.17

FINANCIAL REPORT FOR YEAR ENDED JUNE 30, 1943—Continued.

Disbursements

School District	DEBT SERVICE						Balance July 1, 1942	Balance July 1, 1943	Total Liabilities
	Redemption of Serial or Funding Bonds and Loans from Current Funds	Interest on Indebtedness From Current Funds	Transfers to Sinking Fund	Refunds	Payment of Temporary Loans	Total			
Boyle County	$	$ 2,303.75	$ 1,500.00	$	$	$ 3,803.75	$ 2,632.56	$ 10,698.20	$ 49,000.00
Danville	2,000.00	1,245.00				3,245.00	11,826.76	23,414.95	32,000.00
Bracken County	4,344.41	4,238.40	1,671.54	2.00	18,033.38	28,289.73	1,396.22	2,209.40	118,812.50
Augusta		5.00	1,675.00		500.00	2,180.00	355.31	568.78	13,500.00
Breathitt County	6,000.00	2,088.23			8,000.00	16,088.23	—1,681.62	23,851.26	41,000.00
Jackson	1,500.00	405.50	1,275.00		1,200.00	4,380.50	2,201.55	2,470.12	10,758.45
Breckinridge County	5,433.47	5,842.83			16,000.00	27,276.30	838.28	3,965.34	145,648.00
Cloverport			1,097.75			1,097.75	2,056.25	2,012.59	1,000.00
Bullitt County		2,142.50				2,142.50	8,444.78	14,009.21	53,000.00
Lebanon Jct.			3,720.00			3,720.00	680.09	314.17	10,000.00
Butler County	1,000.00	660.00				1,660.00	3,569.57	12,282.38	10,000.00
Caldwell County	2,000.00	1,463.89		224.97	11,000.00	14,688.86	—354.87	396.80	21,000.00
Fredonia							252.47	783.50	12,127.09
Princeton		702.50	5,806.39		5,600.00	12,108.89	1,217.77	5,341.02	39,000.00
Calloway County		35.00			3,000.00	3,035.00	1,352.15	2,763.85	52,000.00
Murray			4,897.50			4,897.50	6,423.90	649.56	33,000.00
Campbell County	6,000.00	2,470.00			15,000.00	23,470.00	5,917.26	7,811.65	68,000.00
Bellevue			8,359.23			8,359.23	3,399.63	6,655.78	80,000.00
Cold Spring				29.21		29.21	2,602.53	2,961.82	
Dayton	9,000.00	99.33	1,914.41			11,013.74	794.35	1,684.98	13,000.00
Ft. Thomas	5,500.00	7,323.75	1,500.00			14,323.75	11,284.41	19,665.44	175,000.00
Newport	38,925.00	9,056.85	16,403.61			64,385.46	15,506.46	24,460.94	528,470.35
Silver Grove		1,187.26	750.00			1,937.26	5,254.46	7,038.20	15,500.00
Southgate	660.00	1,394.66				2,054.66	1,927.81	1,489.47	26,000.00
Carlisle County	4,095.00	2,485.02			27,150.00	33,730.02	1,152.99	366.93	54,900.00

FINANCIAL REPORT FOR YEAR ENDED JUNE 30, 1943—Continued.

Disbursements

School District	GENERAL CONTROL										
	Salary of Supt.	Salary of Asst. Supt.	Salary of Clerks and Stenographers	Office Supplies and Equipment	Other Expense of Educational Admin.	School Board Per Diem and Expense	Cost of Surety Bonds and Expense of Officials	Operation and Maintenance of Administrative Offices	Cost of Census Enumeration	Other Expenses of Business Administration	Total
Carroll County	$ 2,118.45	$	$	$	$ 39.67	$ 406.50	$ 33.00	$ 270.58	$	$ 289.07	$ 3,157.27
Carrollton	2,500.00		675.00	83.92	101.12		55.20			45.30	3,460.54
Carter County	2,925.00		1,678.29	483.26	1,032.71	847.65	119.00	7.00		949.10	8,042.01
Grayson	1,800.00			35.00	70.69					38.94	1,944.63
Casey County	2,182.03		118.00	25.70		500.00	30.00				2,855.73
Liberty	1,385.00		24.00	78.10			45.00			5.00	1,537.10
Middleburg	1,202.00			3.00			13.00	2.00	5.00	10.00	1,235.00
Christian County	2,975.00		1,070.00	72.00	600.12	500.00	290.00	567.00	475.00		6,549.12
Crofton	1,800.00		154.00	2.21	4.04		5.00			.21	1,965.46
Hopkinsville	3,300.00		780.00	68.32	247.04		139.00	330.00		128.00	4,992.36
Pembroke	1,800.00			70.40		17.91	15.00	94.91		240.00	2,238.22
Clark County	3,000.00		1,095.00	66.41	178.40	500.00	18.00			661.43	5,519.24
Winchester	3,600.00		1,035.00	99.83	248.75		12.00			893.85	5,889.43
Clay County	2,520.00		1,214.30	240.80	12.00	499.80	119.00	173.85		183.70	4,963.45
Clinton County	1,800.00		60.00	45.97	2.00	480.00					2,387.97
Albany			60.00								60.00
Crittenden County	910.40		450.00			492.65				12.00	1,865.05
Marion	1,890.27			15.90	213.23		87.50			488.30	2,695.20
Cumberland County	1,800.00			100.93	197.36	500.00	27.50	108.61		181.15	2,915.55
Burkesville	1,766.50			24.95	5.00			212.65			2,009.10
Daviess County	3,300.00	1,460.00	54.50	219.55	1,006.00	500.00	226.00	8.35		334.75	7,109.15
Owensboro	4,128.00		1,486.00	101.68	309.10		74.00	444.00	353.62	1,010.41	7,906.81
Edmonson County	1,625 00		515.00	89.05	130.46	500.00	90.00			272.80	3,222.31

Burkesville	1,766.50			24.95	5.00			212.65			2,009.10
Daviess County	3,300.00	1,460.00	54.50	219.55	1,006.00	500.00	226.00	8.35		334.75	7,109.15
Owensboro	4,128.00		1,486.00	101.68	309.10		74.00	444.00	353.62	1,010.41	7,906.81
Edmonson County	1,625 00		515.00	89.05	130.46	500.00	90.00			272.80	3,222.31

FINANCIAL REPORT FOR YEAR ENDED JUNE 30, 1943—Continued.

Disbursements

School District	INSTRUCTION									
	Salaries of Supervisors and Principals		Supplies and Other Expenses of Supervisors and Principals		Salaries of Teachers				Educational Supplies	
					Elementary		High School			
	Elem.	H. S.	Elem.	H. S.	Men	Women	Men	Women	Elem.	H. S.
Carroll County	$ 2,800.30	$ 1,475.53	$	$	$	$ 11,853.69	$	$ 1,457.33	$ 25.26	$
Carrollton		1,212.50			1,252.76	8,388.00	4,436.10	9,939.89	78.77	87.46
Carter County	4,332.82	4,318.71		18.00	7,799.96	70,125.26	7,915.73	17,739.54	293.75	167.75
Grayson	150.00	150.00				4,899.20	982.20	2,469.15	50.00	42.30
Casey County					20,070.71	59,652.75				
Liberty					609.87	4,833.17	996.22	3,068.00	100.29	92.90
Middlesburg						1,904.58	703.26	1,514.52	19.53	56.75
Christian County	990.00	945.00		5.25	3,130.61	66,610.22	9,373.26	7,849.32		3.15
Crofton				60.11	823.00	3,043.60	1,951.25	2,616.94	7.76	88.29
Hopkinsville	6,132.00	4,080.00	238.39	247.40	811.80	39,082.88	14,925.64	27,049.58	519.20	1,191.85
Pembroke						3,842.50	748.10	2,798.50		52.96
Clark County	15,210.60	3,100.00	10.00	35.90	932.60	29,914.55	3,592.66	11,340.63	109.23	144.59
Winchester	3,596.51	3,243.53	6.82	88.83	687.22	30,968.47	6,627.86	22,234.07	117.22	442.92
Clay County	5,051.29	2,457.43			30,391.57	67,661.88	6,371.79	2,007.26		
Clinton County					10,509.05	23,619.16	1,689.47	2,477.32	207.83	272.10
Albany		1,810.21			147.00	4,515.85	796.72	2,922.17		
Crittenden County		2,812.50		132.50	2,376.72	21,609.62	316.73	2,915.77		
Marion	1,016.15	1,203.20		38.00	1,083.96	5,423.92	4,197.47	4,606.35		95.50
Cumberland County					9,484.91	28,880.27	3,346.50	2,442.35	24.95	48.95
Burkesville						4,149.40		4,656.04	8.69	8.81
Daviess County	9,531.70	6,747.40	153.79	579.70	2,786.42	49,123.88	9,233.48	21,662.56	478.09	292.53
Owensboro	16,661.91	6,339.00	890.64	1,341.96	5,313.30	103,795.47	24,350.21	29,272.26	328.50	831.51
Edmonson County	707.35	3,935.50			4,444.60	27,107.78	5,133.52	6,729.17	134.95	57.92

FINANCIAL REPORT FOR YEAR ENDED JUNE 30, 1943—Continued.

Disbursements

School District	INSTRUCTION					OPERATION OF SCHOOL PLANT					
	School Libraries and Supplementary Books		Other Expenses of Instruction		Total	Wages of Janitors and Engineers	Operation Supplies	Fuel	Water, Light and Power	Other Operation Expense	Total
	Elem.	H. S.	Elem.	H. S.							
Carroll County	$ 138.76	$ 5.75	$	$	$17,756.62	$ 965.50	$ 186.41	$ 1,395.66	$ 400.00	$	$ 2,947.57
Carrollton	176.64	374.43	25.00	152.26	26,123.81	2,208.10	631.99	1,059.55	1,011.80		4,911.44
Carter County	138.74	636.18		363.83	113,850.27	2,605.65	573.61	4,611.91	1,774.22	203.73	9,769.12
Grayson	7.97	36.04		13.26	8,800.12	384.50	100.00	275.00	246.08	165.57	1,171.15
Casey County	138.00				79,861.46		225.84	1,209.18	425.00		1,860.02
Liberty	10.54	169.19			9,880.18	488.00	84.25	239.24	239.39	8.60	1,059.48
Middleburg					4,198.64	225.00	6.08	201.51	42.26	6.97	481.82
Christian County		6.00	108.56	87.49	89,108.86	1,211.00	172.47	2,393.07	327.88		4,104.42
Crofton		119.86			8,710.81	405.00	59.16	345.86	116.88	6.10	933.00
Hopkinsville	225.93	426.57	12.65	218.37	95,162.26	7,264.34	1,002.61	2,813.45	2,598.13	28.55	13,707.08
Pembroke		39.55			7,481.61	307.50	41.39	427.45	410.91		1,187.25
Clark County	492.77	617.96	96.20	96.36	65,694.05	2,368.00	236.70	4,830.07	910.10	102.77	8,447.64
Winchester	93.89	466.75	82.27	700.39	69,356.75	4,237.90	572.08	3,086.81	1,970.85	556.97	10,424.61
Clay County	78.00	1,566.10	44.97		115,630.29	697.50	2,540.29	2,091.84	511.68		5,841.31
Clinton County	27.50	259.95	10.50		39,072.88	238.92		920.88	208.33	29.50	1,397.63
Albany		34.90			10,226.85	232.25		379.45			611.70
Crittenden County	79.52		33.46		30,276.82		25.50	1,428.70	156.64		1,610.84
Marion	98.58	298.82		90.00	18,151.95	1,086.75	424.93	591.00	780.07	106.59	2,989.34
Cumberland County	30.79	74.63			44,333.35	126.70	178.09	1,026.45	58.02	18.88	1,408.14
Burkesville					8,822.94	300.00	50.27	257.08	247.42		854.77
Daviess County	2,890.74	2,264.34	66.12	266.96	106,077.71	7,604.90	1,807.34	4,839.35	2,519.09	208.99	16,979.67
Owensboro	804.12	631.87		388.88	190,949.63	16,199.05	1,926.63	4,925.90	864.62	486.79	24,402.99
Edmonson County	150.20	146.27		11.30	48,558.56	590.00	191.07	1,492.58	527.65		2,801.30

Daviess County	2,890.74	2,264.34	66.12	266.96	106,077.71	7,604.90	1,807.34	4,839.35	2,519.09	208.99	16,979.67
Owensboro	804.12	631.87	.....	388.88	190,949.63	16,199.05	1,926.63	4,925.90	864.62	486.79	24,402.99
Edmonson County	150.20	146.27	.....	11.30	48,558.56	590.00	191.07	1,492.58	527.65	.....	2,801.30

FINANCIAL REPORT FOR YEAR ENDED JUNE 30, 1943—Continued.

Disbursements

School District	MAINTENANCE OF SCHOOL PLANT			FIXED CHARGES				AUXILIARY AGENCIES			
	Upkeep of Grounds, Repair of Bldgs. & Service Systems	Repair & Replacement of Furniture and Equipm't	Total	Insurance Premiums	Rent	Contributions and Contingencies	Total	Promotion of Health	Cost of School Athletics and Playgrounds	Enforced Attendance	Transportation of Pupils
Carroll County	$ 243.88	$ 71.09	$ 314.97	$ 885.02	$ 152.00	$.....	$ 1,037.02	$ 375.00	$.....	$ 1,085.70	$15,337.53
Carrollton	259.50	142.00	401.50	618.91	.....	.....	618.91	200.00	.....	420.00	100.00
Carter County	11,353.69	532.13	11,885.82	1,620.02	4.00	343.50	1,967.52	700.00	.....	1,963.84	23,799.28
Grayson	62.64	54.40	117.04	100.00	.....	19.56	119.56	.....	.....	55.00	.....
Casey County	750.00	338.38	1,088.38	189.69	300.00	300.00	789.69	.....	.....	1,198.80	.....
Liberty	168.31	271.48	439.79	367.69	.....	.....	367.69	25.00	.....	60.00	.....
Middleburg	16.29	.....	16.29	124.34	.....	.....	124.34	54.25	.....	96.00	1,035.56
Christian County	2,788.93	146.65	2,935.58	2,402.80	70.00	.....	2,472.80	2,000.00	.....	964.98	13,487.39
Crofton	131.20	72.40	203.60	308.72	.....	.....	308.72	.....	.....	.....	531.19
Hopkinsville	2,994.67	1,569.59	4,564.26	1,808.06	.....	270.00	2,078.06	999.96	.....	1,140.00	.....
Pembroke	876.76	18.35	895.11	247.53	.....	.....	247.53	.....	.....	90.12	.....
Clark County	2,361:85	162.34	2,524.19	516.39	4.00	42.77	563.16	79.75	401.06	2,028.90	24,384.81
Winchester	1,449.29	531.67	1,980.96	1,186.78	.....	153.38	1,340.16	135.00	425.92	1,363.55	47.05
Clay County	6,071.11	2,211.23	8,282.34	3,632.63	.....	.....	3,632.63	13.44	.....	2,050.50	.....
Clinton County	848.47	213.70	1,062.17	137.60	.....	.....	137.60	150.00	.....	400.00	.....
Albany	109.82	72.92	182.74	214.20	.....	.....	214.20	125.00	.....	214.92	.....
Crittenden County	492.67	930.49	1,423.16	586.64	.....	.....	586.64	200.00	.....	516.80	5,801.60
Marion	318.97	186.64	505.61	567.97	1,600.00	2.00	2,169.97	200.00	.....	190.00	537.00
Cumberland County	592.60	202.26	794.86	198.79	105.50	11.30	315.59	200.00	.....	1,055.00	5,718.50
Burkesville	12.00	.....	12.00	102.08	125.00	.....	227.08	.....	.....	222.30	.....
Daviess County	4,618.54	648.00	5,266.54	1,951.71	.....	1,068.14	3,019.85	1,000.00	.....	1,490.00	45,045.31
Owensboro	3,166.76	1,173.50	4,340.26	1,965.07	.....	552.33	2,517.40	955.86	375.25	1,441.77	.....
Edmonson County	582.83	261.39	844.22	406.23	.....	.....	406.23	405.67	.....	1,320.00	12,044.67

FINANCIAL REPORT FOR YEAR ENDED JUNE 30, 1943—Continued.

Disbursements

School District	AUXILIARY AGENCIES				Total Current Expenses	TRANSFER OF TUITION			CAPITAL OUTLAY			
	School Lunch Service	Other Auxiliary Agencies	National Defense	Total		Elementary Tuition Paid Other Districts	High School Tuition Paid Other Districts	Total	New Grounds and New Buildings	New Furniture and New Equipment	Alteration of Old Buildings	Total
Carroll County	$ 120.86	$.....	$.....	$16,919.09	$ 42,132.54	$ 64.00	$5,798.80	$5,862.80	$ 185.28	$ 19.75	$ 15.00	$ 220.03
Carrollton	.....	.....	121.70	841.70	36,357.90	.....	580.00	580.00	3,000.00	1,338.59	.....	4,338.59
Carter County	.....	100.64	526.16	27,089.92	172,604.66	375.81	91.52	467.33	11,123.30	6,012.03	294.72	17,430.05
Grayson	.....	.....	.....	55.00	12,207.50	.....	.....	.....	.....	.....	.....	.....
Casey County	.....	.....	.....	1,198.80	87,654.08	465.54	6,052.58	6,518.12	684.89	66.90	106.66	858.45
Liberty	.....	.....	.....	85.00	13,369.24	.....	.....	.....	.....	8.65	350.45	359.10
Middleburg	.....	.....	.....	1,185.81	7,241.90	.....	.....	.....	.....	39.55	6.00	45.55
Christian County	.....	.....	609.40	17,061.77	122,232.55	.....	9,262.05	9,262.05	1,353.25	2,635.92	.....	3,989.17
Crofton	.....	.....	.....	531.19	12,652.78	.....	420.00	420.00	.....	699.35	.....	699.35
Hopkinsville	205.96	119.07	659.96	3,124.95	123,628.97	.....	.....	.....	2,905.81	146.91	125.14	3,177.86
Pembroke	.....	.....	.....	90.12	12,139.84	.....	938.25	938.25	1,565.00	.....	.....	1,565.00
Clark County	.....	430.03	1,015.17	28,339.72	111,088.00	.....	785.00	785.00	397.93	838.30	226.75	1,462.98
Winchester	150.00	61.74	.....	2,183.26	91,175.17	.....	.....	.....	.....	496.52	54.25	550.77
Clay County	.....	.....	4,878.75	8,273.25	146,623.27	.....	553.87	553.87	1,450.00	4,481.05	1,970.56	7,901.61
Clinton County	438.02	.....	4,268.86	5,256.88	49,315.13	84.00	225.00	309.00	21.20	624.60	.....	645.80
Albany	.....	.....	.....	339.92	11,635.41	.....	.....	.....	.....	.....	.....	.....
Crittenden County	.....	128.68	.....	6,647.08	42,409.59	.....	1,901.00	1,901.00	976.16	297.60	230.23	1,503.99
Marion	.....	791.57	1,695.15	3,413.72	29,925.79	.....	204.00	204.00	1,441.40	1,463.46	.....	2,904.86
Cumberland County	.....	.....	919.49	7,892.99	57,660.48	.....	2,896.38	2,896.38	589.52	.....	.....	589.52
Burkesville	.....	.....	.....	222.30	12,148.19	.....	83.15	83.15	402.79	140.60	.....	543.39
Daviess County	755.54	744.64	1,159.47	50,194.96	188,647.88	940.00	988.08	1,928.08	32,425.00	9,451.92	83.86	41,960.78
Owensboro	91.55	1,344.54	80,004.54	84,213.51	314,330.60	.....	.....	.....	.....	2,633.71	147.22	2,780.93
Edmonson County	.....	165.27	2,909.62	16,845.23	72,677.85	51.16	144.00	195.16	3,324.55	587.27	.....	3,911.82

Daviess County	755.54	744.64	1,159.47	50,194.96	188,647.88	940.00	988.08	1,928.08	32,425.00	9,451.92	83.86	41,960.78
Owensboro	91.55	1,344.54	80,004.54	84,213.51	314,330.60	.....	.....	.....	.....	2,633.71	147.22	2,780.93
Edmonson County	.....	165.27	2,909.62	16,845.23	72,677.85	51.16	144.00	195.16	3,324.55	587.27	.....	3,911.82

FINANCIAL REPORT FOR YEAR ENDED JUNE 30, 1943—Continued.

Disbursements

School District	DEBT SERVICE						Balance July 1, 1942	Balance July 1, 1943	Total Liabilities
	Redemption of Serial or Funding Bonds and Loans from Current Funds	Interest on Indebtedness From Current Funds	Transfers to Sinking Fund	Refunds	Payment of Temporary Loans	Total			
Carroll County	$ 3,311.00	$ 2,250.00	$ 9,924.71	$ 314.41	$.....	$ 15,800.12	$ —2,046.72	$ 1,955.27	$ 78,964.19
Carrollton	1,000.00	1,761.15	1,020.00	.....	.....	3,781.15	1,341.18	3,151.18	42,000.00
Carter County	3,879.94	866.06	.....	7.90	35,051.00	39,804.90	.....	7,042.66	49,000.00
Grayson	343.20	675.00	.....	.....	.....	1,018.20	988.57	2,334.03	15,000.00
Casey County	.....	46.00	.....	.....	1,654.00	1,700.00	78.85	4,614.43	.....
Liberty	750.00	91.00	.....	29.79	1,500.00	2,370.79	770.96	1,072.07	4,950.00
Middleburg	.....	175.00	.....	.....	.....	175.00	926.27	2,565.89	3,500.00
Christian County	.....	180.00	10,500.00	337.26	9,000.00	20,017.26	1,125.85	10,184.81	132,000.00
Crofton	500.00	675.25	.....	10.81	2,600.00	3,786.06	777.05	1,159.40	16,020.27
Hopkinsville	.....	675.00	.....	.....	.....	675.00	702.07	8,568.62	18,370.00
Pembroke	2,000.00	440.75	.....	35.32	3,500.00	5,976.07	170.52	442.15	8,000.00
Clark County	.....	.....	5,700.00	8.83	.....	5,708.83	16,080.53	14,209.12	56,000.00
Winchester	.....	5,986.53	7,875.00	.....	18,800.00	32,661.53	2,457.68	7,077.63	175.000.00
Clay County	.....	187.00	1,000.00	.....	4,500.00	5,687.00	744.51	13,231.60	.....
Clinton County	.....	.....	.....	.....	.....	.....	5,882.94	17,624.35	.....
Albany	2,334.10	.....	1,433.82	.....	.....	3,767.92	4.75	567.73	.....
Crittenden County	11,082.48	1,716.06	.....	.....	12,000.00	24,798.54	2,532.31	2,485.63	26,939.60
Marion	1,390.00	512.60	150.00	1.24	9,000.00	11,053.84	.19	780.77	7,473.32
Cumberland County	.....	.....	.....	153.72	.....	153.72	2,461.83	12,293.61	.....
Burkesville	442.12	409.82	1,000.00	.....	800.00	2,651.94	120.00	605.02	12,388.80
Daviess County	.....	16,875.00	13.50	.....	.....	16,888.50	6,408.24	14,714.18	273,000.00
Owensboro	10,880.00	213.23	28,540.00	.....	3,000.00	42,633.23	10,106.28	11,928.21	333,000.00
Edmonson County	1,000.00	555.83	.....	10.00	3,500.00	5,065.83	.98	5,305.48	10,000.00

FINANCIAL REPORT FOR YEAR ENDED JUNE 30, 1943—Continued.

Disbursements

School District	GENERAL CONTROL										
	Salary of Supt.	Salary of Asst. Supt.	Salary of Clerks and Stenographers	Office Supplies and Equipment	Other Expense of Educational Admin.	School Board Per Diem and Expense	Cost of Surety Bonds and Expense of Officials	Operation and Maintenance of Administrative Offices	Cost of Census Enumeration	Other Expenses of Business Administration	Total
Elliott County	$ 1,800.00	$	$ 13.00	$ 173.42	$ 218.59	$ 500.00	$ 18.00	$ 35.19	$	$ 64.61	$ 2,822.81
Estill County	2,865.00		855.00	207.95	313.45	435.00		215.00			4,891.40
Irvine	2,850.00		311.75	13.00	28.69		62.00	396.97		185.63	3,848.04
Ravenna	1,500.00			7.01	3.75	180.00	21.38			277.86	1,990.00
Fayette County	4,800.00		2,336.65	186.13	594.36	500.00	65.00			511.00	8,993.14
Lexington	5,000.00	4,687.47	2,870.06	282.79	1,177.62		212.00	342.28		784.00	15,356.22
Fleming County	1,900.00			57.25	64.77	500.00	128.00			82.50	2,732.52
Floyd County	3,600.00	1,725.00	3,414.45	330.95	108.33	358.90	934.88	115.49		558.80	11,146.80
Prestonsburg	2,106.25				91.23	33.89	6.02	50.00		638.03	2,925.42
Franklin County	3,141.85		1,650.40	112.09	733.33	500.00	66.00	610.00		47.40	6,861.07
Frankfort	4,000.00		1,428.50	128.30	124.06	600.00	147.00			212.20	6,640.06
Fulton County	2,100.00			12.87		500.00	64.00	208.22			2,885.09
Fulton	2,970.30		300.00	71.42	30.00		110.20	3.06	7.50	209.70	3,702.18
Hickman	1,920.00			2.02	227.20		37.50	300.00		351.93	2,838.65
Gallatin County	1,500.00			14.94	131.86	472.00	200.00				2,318.80
Garrard County	2,147.20			100.00	200.00	500.00	90.61	200.00		281.17	3,518.98
Lancaster	3,215.00		449.15			288.90	5.00			163.64	4,121.69
Grant County	2,377.70		368.01	148.85	533.08	500.00	162.00	200.00		21.38	4,311.02
Williamstown	2,152.40							56.53			2,208.93
Graves County	2,405.00		1,273.80	284.55	1,984.05	500.00	36.00				6,483.40
Mayfield	3,999.96		1,244.00	97.66	169.10		9.20	182.66		593.56	6,296.14
Grayson County	2,133.99			89.28	468.38	501.00	84.00			5.21	3,281.86
Leitchfield	2,136.50			6.51	77.19	78.00	5.00			134.61	2,437.81

Graves County	2,405.00		1,273.80	284.55	1,984.05	500.00	36.00				6,483.40
Mayfield	3,999.96		1,244.00	97.66	169.10		9.20	182.66		593.56	6,296.14
Grayson County	2,133.99			89.28	468.38	501.00	84.00			5.21	3,281.86
Leitchfield	2,136.50			6.51	77.19	78.00	5.00			134.61	2,437.81

FINANCIAL REPORT FOR YEAR ENDED JUNE 30, 1943—Continued.

Disbursements

School District	INSTRUCTION									
	Salaries of Supervisors and Principals		Supplies and Other Expenses of Supervisors and Principals		Salaries of Teachers				Educational Supplies	
					Elementary		High School			
	Elem.	H. S.	Elem.	H. S.	Men	Women	Men	Women	Elem.	H. S.
Elliott County	$	$ 1,324.35	$ 15.95	$ 47.45	$ 12,208.74	$ 23,192.23	$ 3,749.25	$ 4,143.28	$ 70.71	$ 89.40
Estill County		1,972.35		90.00	7,405.05	37,307.70	2,556.33	7,361.83	501.82	346.91
Irvine	1,867.75	277.90	41.37	111.42		13,078.65	1,107.10	9,024.11	70.36	105.52
Ravenna					873.88	5,177.70			47.97	
Fayette County	10,644.39	6,995.82		1,169.25		100,262.94	28,482.76	70,046.21	471.99	762.26
Lexington	25,917.50	17,002.80	52.60	165.07		216,086.16	47,343.83	131,005.11	2,303.30	6,012.14
Fleming County	4,615.24	2,200.00			1,999.98	29,794.37	6,165.00	8,902.07	48.12	107.50
Floyd County	828.00	17,995.18	45.75	29.97	37,760.43	173,949.77	25,392.96	39,069.97	962.00	2,022.00
Prestonsburg		499.52	4.40	2.67	572.70	14,137.94	690.68	2,046.42	118.65	21.32
Franklin County	1,476.70	9,627.62			1,586.23	47,790.46	5,983.18	30,763.32	135.21	400.01
Frankfort	3,720.00	2,248.25				39,886.86	7,374.63	24,262.01	1,725.45	
Fulton County		2,601.20			1,169.97	20,752.47	4,331.56	6,681.90	129.88	190.70
Fulton	3,395.21	1,537.94	29.44		362.30	11,442.68	1,509.20	8,141.73	68.59	106.73
Hickman		2,250.00				13,305.34		7,250.60	3.98	42.95
Gallatin County	720.00	2,564.58			669.60	10,391.20	1,990.00	2,580.00	52.39	78.15
Garrard County		5,002.49			2,166.63	23,033.84	6,283.69	11,569.51	100.00	200.00
Lancaster		2,838.83			128.30	9,189.94	2,235.00	6,730.13	151.33	127.60
Grant County	2,604.70	7,241.00			881.33	28,699.26	9,583.73	15,420.41		44.18
Williamstown					540.00	5,183.55	3,892.50	3,742.00	50.98	73.00
Graves County	788.90	10,864.00			2,954.29	43,215.92	4,748.30	22,449.31	102.30	169.70
Mayfield	4,580.56	3,162.72	94.58	126.38	853.20	24,828.98	11,604.48	20,824.20	26.58	791.33
Grayson County		4,347.47			8,197.02	45,298.63	4,700.42	10,413.96	145.21	57.75
Leitchfield					907.30	5,242.90	2,737.50	3,864.95	61.53	170.83

FINANCIAL REPORT FOR YEAR ENDED JUNE 30, 1943—Continued.

Disbursements

School District	INSTRUCTION					OPERATION OF SCHOOL PLANT					
	School Libraries and Supplementary Books		Other Expenses of Instruction		Total	Wages of Janitors and Engineers	Operation Supplies	Fuel	Water, Light and Power	Other Operation Expense	Total
	Elem.	H. S.	Elem.	H. S.							
Elliott County	$ 81.71	$ 103.05	$ 13.20	$ 12.00	$45,051.32	$ 630.00	$.....	$ 321.70	$ 50.40	$.....	$ 1,002.10
Estill County	626.09	147.31	36.23	12.00	58,363.62	1,078.63	100.87	1,374.06	403.89	11.77	2,969.22
Irvine	50.19	111.14	11.25	188.25	26,045.01	1,800.00	356.37	675.21	736.57	37.94	3,606.09
Ravenna	41.37	.....	22.20	.....	6,163.12	792.00	123.69	295.74	165.92	.....	1,377.35
Fayette County	200.82	910.80	98.65	362.16	220,408.05	9,818.03	3,703.73	8,303.95	6,326.40	833.02	28,985.13
Lexington	1,922.07	2,546.33	358.25	619.51	451,334.67	28,453.78	2,023.58	9,956.71	9,110.88	4,901.26	54,446.21
Fleming County	19.73	179.47	255.82	393.70	54,681.00	3,565.72	352.91	3,749.27	1,637.34	213.64	9,518.88
Floyd County	907.52	1,592.11	35.00	147.91	300,738.57	7,121.25	1,130.64	5,231.47	3,799.21	.....	17,282.57
Prestonsburg	115.27	137.06	.....	9.28	18,355.91	1,270.00	181.83	464.21	722.74	11.15	2,649.93
Franklin County	359.00	1,164.14	95.34	138.87	100,120.08	4,314.05	1,204.88	2,953.68	1,269.07	394.89	10,136.57
Frankfort	702.47	.....	.....	.....	79,919.67	9,361.71	670.25	1,923.18	2,031.17	847.44	14,833.75
Fulton County	87.82	171.31	.....	.....	36,116.81	709.98	160.68	1,364.25	93.40	.....	2,328.31
Fulton	178.11	207.36	88.86	91.79	27,159.94	1,914.25	734.35	1,490.55	987.86	.....	5,127.01
Hickman	.....	138.14	.....	.....	22,991.01	2,108.40	27.62	980.95	1,041.20	.....	4,158.17
Gallatin County	.....	144.62	.....	.....	19,190.54	1,000.00	241.52	620.29	379.25	.....	2,241.06
Garrard County	100.00	555.20	.....	.....	49,011.36	1,286.25	305.06	2,500.00	369.81	.....	4,461.12
Lancaster	142.41	95.19	114.87	88.97	21,842.57	1,208.63	403.23	715.10	783.71	149.75	3,260.42
Grant County	522.90	321.47	454.79	551.97	66,325.74	2,729.85	680.58	2,581.57	867.44	1,055.68	7,915.12
Williamstown	43.02	167.71	.....	74.25	13,767.01	901.15	135.57	742.51	356.50	.....	2,135.73
Graves County	.....	43.25	29.59	27.06	85,392.62	2,374.16	416.19	6,353.41	678.46	27.95	9,850.17
Mayfield	148.56	264.01	.....	342.51	67,648.09	6,169.19	652.25	2,682.38	1,247.62	.....	10,751.44
Grayson County	.....	29.91	4.75	64.53	73,259.65	.....	259.07	2,010.80	474.51	.....	2,744.38
Leitchfield	102.05	180.83	.....	83.50	13,351.39	1,007.25	150.03	461.02	458.63	19.80	2,096.73

Graves County	.....	43.25	29.59	27.06	85,392.62	2,374.16	416.19	6,353.41	678.46	27.95	9,850.17
Mayfield	148.56	264.01	.....	342.51	67,648.09	6,169.19	652.25	2,682.38	1,247.62	.....	10,751.44
Grayson County	.....	29.91	4.75	64.53	73,259.65	.....	259.07	2,010.80	474.51	.....	2,744.38
Leitchfield	102.05	180.83	.....	83.50	13,351.39	1,007.25	150.03	461.02	458.63	19.80	2,096.73

FINANCIAL REPORT FOR YEAR ENDED JUNE 30, 1943—Continued.

Disbursements

School District	MAINTENANCE OF SCHOOL PLANT			FIXED CHARGES				AUXILIARY AGENCIES			
	Upkeep of Grounds, Repair of Bldgs. & Service Systems	Repair & Replacement of Furniture and Equipm't	Total	Insurance Premiums	Rent	Contributions and Contingencies	Total	Promotion of Health	Cost of School Athletics and Playgrounds	Enforced Attendance	Transportation of Pupils
Elliott County	$ 822.51	$ 480.51	$ 1,303.02	$ 360.98	$ 60.00	$ 225.00	$ 645.98	$	$ 34.37	$ 721.85	$ 2,799.81
Estill County	1,778.31	258.70	2,037.01	796.43	.....	.....	796.43	.....	.....	1,449.00	761.64
Irvine	293.27	147.21	440.48	646.95	135.00	.....	781.95	.....	.....	624.00	200.00
Ravenna	410.96	.....	410.96	77.20	.....	5.00	82.20	.....	.....	237.60	801.38
Fayette County	20,821.61	693.33	21,514.94	8,047.88	185.00	.....	8,232.88	2,500.00	.....	2,121.15	57,560.81
Lexington	11,831.36	3,382.23	15,213.59	4,252.94	.....	.....	4,252.94	6,780.45	.....	2,990.22	1,815.20
Fleming County	1,916.84	577.12	2,493.96	1,652.90	340.00	.....	1,992.90	500.00	.....	1,055.00	23,295.35
Floyd County	12,306.45	10.00	12,316.45	8,403.40	547.00	178.80	9,129.20	2,100.00	95.92	4,657.39	22,156.76
Prestonsburg	678.02	51.64	729.66	827.47	.....	.....	827.47	.....	.....	1,083.60	.....
Franklin County	3,719.93	63.01	3,782.94	5,702.77	.....	.....	5,702.77	750.00	.....	858.09	23,952.86
Frankfort	1,517.86	199.61	1,717.47	1,527.49	.....	.....	1,527.49	500.00	.....	1,220.00	.....
Fulton County	133.44	93.07	226.51	810.16	35.22	.....	845.38	28.00	.....	1,305.80	6,845.93
Fulton	2,765.09	15.00	2,780.09	392.01	.....	.....	392.01	.....	250.00	480.00	464.02
Hickman	256.96	50.75	307.71	598.79	.....	.....	598.79	.....	.....	508.80	.....
Gallatin County	265.65	59.57	325.22	514.89	.....	30.00	544.89	225.00	.....	680.00	7,596.03
Garrard County	2,267.15	.....	2,267.15	1,225.54	290.00	300.00	1,815.54	.....	.....	1,265.48	23,074.14
Lancaster	763.22	547.26	1,310.48	300.00	.....	17.84	317.84	.....	100.00	231.01	.....
Grant County	1,445.29	2,325.66	3,770.95	1,302.48	302.50	100.00	1,704.98	300.00	.....	1,331.55	21,273.68
Williamstown	284.18	128.61	412.79	220.82	.....	.....	220.82	100.00	.....	270.00	.....
Graves County	2,761.80	202.45	2,964.25	2,622.15	544.40	18.00	3,184.55	999.96	.....	1,685.00	29,405.60
Mayfield	1,985.92	470.98	2,456.90	1,776.83	.....	.....	1,776.83	812.50	41.42	1,190.00	.....
Grayson County	547.91	298.45	846.36	663.39	190.00	250.00	1,103.39	.....	.....	2,298.70	6,732.57
Leitchfield	107.02	200.18	307.20	245.79	.....	60.00	305.79	.....	.....	998.75	.....

FINANCIAL REPORT FOR YEAR ENDED JUNE 30, 1943—Continued.

Disbursements

School District	AUXILIARY AGENCIES				Total Current Expenses	TRANSFER OF TUITION			CAPITAL OUTLAY			
	School Lunch Service	Other Auxiliary Agencies	National Defense	Total		Elementary Tuition Paid Other Districts	High School Tuition Paid Other Districts	Total	New Grounds and New Buildings	New Furniture and New Equipment	Alteration of Old Buildings	Total
Elliott County	$ 235.60	$ 576.67	$ 3,000.31	$ 7,368.61	$ 58,193.84	$	$	$	$ 612.75	$ 273.98	$ 410.39	$ 1,297.12
Estill County		1,258.05	386.62	3,855.31	72,912.99	18.00		18.00		351.13	234.54	585.67
Irvine				824.00	35,545.57		247.09	247.09		884.02	299.88	1,183.90
Ravenna				1,038.98	11,062.61		3,263.50	3,263.50		160.57		160.57
Fayette County	366.35	1,200.00	516,816.59	580,564.90	868,699.04	54.00	2,900.00	2,954.00	23,231.60	4,085.77		27,317.37
Lexington	1,040.00			12,625.87	553,229.50		2,667.70	2,667.70	10,084.89	6,927.74	13,497.66	30,510.29
Fleming County		2,170.00	4,385.75	31,406.10	102,825.36	190.50	701.25	891.75	842.64	1,541.32	494.47	2,878.43
Floyd County			8,003.63	37,013.70	387,627.29	492.63		492.63	22,934.13	23,437.15	506.00	46,877.28
Prestonsburg		4.00		1,087.60	26,575.99					49.47		49.47
Franklin County	1,156.00	799.92	2,142.72	29,659.59	156,263.02		1,305.00	1,305.00	41,912.32	5,478.64		47,390.96
Frankfort		240.07		1,960.07	106,598.51				5,384.93	961.13		6,346.06
Fulton County			659.19	8,838.92	51,241.02		76.00	76.00	7,725.39	410.80	129.37	8,265.56
Fulton				1,194.02	40,355.25		584.90	584.90	9,732.70	469.14	18.00	10,219.84
Hickman				508.80	31,403.13						236.14	236.14
Gallatin County			3,418.57	11,919.60	36,540.11		60.75	60.75	4,397.05	74.02		4,471.07
Garrard County			2,355.03	26,694.65	87,768.80	2,072.00	2,294.01	4,366.01	5,350.00	300.00	99.12	5,749.12
Lancaster		124.11		455.12	31,308.12				1,000.00	374.96	139.86	1,514.82
Grant County	68.51			22,973.74	107,001.55		484.97	484.97	3,942.89	234.73	228.48	4,406.10
Williamstown				370.00	19,115.28	541.62	290.00	831.62	2,000.00	668.39		2,668.39
Graves County	45.10	403.65	5,447.95	37,987.26	145,862.25		2,500.00	2,500.00	210.53	518.06	932.50	1,661.09
Mayfield	175.75		111.33	2,331.00	91,260.40				4,000.00	512.38	1.75	4,514.13
Grayson County			854.32	9,885.59	91,121.23				678.11	41.48	141.12	860.71
Leitchfield			340.77	1,339.52	19,838.44				1,080.57	351.45		1,432.02

Graves County	45.10	403.65	5,447.95	37,987.26	145,862.25		2,500.00	2,500.00	210.53	518.06	932.50	1,661.09
Mayfield	175.75		111.33	2,331.00	91,260.40				4,000.00	512.38	1.75	4,514.13
Grayson County			854.32	9,885.59	91,121.23				678.11	41.48	141.12	860.71
Leitchfield			340.77	1,339.52	19,838.44				1,080.57	351.45		1,432.02

FINANCIAL REPORT FOR YEAR ENDED JUNE 30, 1943—Continued.

Disbursements

School District	DEBT SERVICE						Balance July 1, 1942	Balance July 1, 1943	Total Liabilities
	Redemption of Serial or Funding Bonds and Loans from Current Funds	Interest on Indebtedness From Current Funds	Transfers to Sinking Fund	Refunds	Payment of Temporary Loans	Total			
Elliott County	$ 7,192.91	$ 1,613.77	$	$	$	$ 8,806.68	$ —3,067.33	$ 7,475.99	$ 6,693.33
Estill County	4,000.00	471.25				4,471.25	3,866.58	14,470.44	12,049.16
Irvine	2,500.00	1,275.00				3,775.00	652.95	844.38	30,343.33
Ravenna			107.45			107.45	1,687.46	3,642.14	
Fayette County	24,000.00	523.08	15,448.50	5.00	65,000.00	104,976.58	39.34	52.96	454,000.00
Lexington	9,000.00	4,264.28		17.33	50,000.00	63,281.61	88,249.74	111,225.67	831,142.55
Fleming County	5,000.00	9,500.00				14,500.00	2,205.75	3,014.78	250,000.00
Floyd County	44,574.74	7,894.54	400.00	120.53	58,000.00	110,989.81	7,051.65	22,146.62	85,418.59
Prestonsburg	4,060.40	2,160.00				6,220.40	1,239.98	5,811.86	51,000.00
Franklin County		5,760.50			4,000.00	9,760.50	6,342.72	—4,739.04	188,739.04
Frankfort	1,336.32		6,105.00	30.00		7,471.32	35,764.72	34,319.00	
Fulton County	3,000.00	1,142.50			3,000.00	7,142.50	78.26	794.08	19,121.19
Fulton	8,000.00	2,759.38				10,759.38	912.82	1,005.80	73,038.00
Hickman	1,000.00	1,320.00	1,668.88			3,988.88	3,325.21	5,765.69	36,000.00
Gallatin County		840.00				840.00	10,835.47	13,599.29	20,000.00
Garrard County		2,281.45		33.21	8,000.00	10,314.66	66.90	2,134.12	61,000.00
Lancaster		700.00				700.00	3,377.35	4,618.59	19,761.32
Grant County	6,800.00	5,059.00		7.95	13,500.00	25,366.95	3,570.30	1,759.29	79,200.00
Williamstown		640.00				640.00	2,554.60	3,713.80	14,000.00
Graves County			10,160.00	13.97		10,173.97	7,331.52	17,745.03	75,000.00
Mayfield		3,000.00	74.74	38.37		3,113.11	8,946.77	16,844.17	79,118.98
Grayson County	4,000.00	420.00		103.45		4,523.45	3,358.23	10,877.67	50,000.00
Leitchfield		940.00				940.00	3,208.18	4,184.58	24,000.00

FINANCIAL REPORT FOR YEAR ENDED JUNE 30, 1943—Continued.

Disbursements

School District	GENERAL CONTROL										
	Salary of Supt.	Salary of Asst. Supt.	Salary of Clerks and Stenographers	Office Supplies and Equipment	Other Expense of Educational Admin.	School Board Per Diem and Expense	Cost of Surety Bonds and Expense of Officials	Operation and Maintenance of Administrative Offices	Cost of Census Enumeration	Other Expenses of Business Administration	Total
Green County	$ 1,800.00	$.....	$.....	$ 98.45	$.....	$ 485.00	$.....	$.....	$.....	$ 219.20	$ 2,602.65
Greensburg	2,499.96	.....	.....	.....	.....	100.00	69.75	.....	.....	57.02	2,726.73
Greenup County	2,700.00	.....	1,473.33	318.84	1,588.55	474.81	180.95	198.94	.....	.....	6,935.42
Greenup	1,800.00	.....	.....	24.06	67.58	.....	30.00	300.00	.....	.....	2,221.64
Raceland	2,760.00	.....	450.40	119.62	156.17	.....	81.67	.....	.....	61.79	3,629.65
Russell	3,400.00	.....	1,305.00	15.30	18.19	11.25	160.40	5.08	.....	1,235.71	6,150.93
So. Portsmouth	1,400.00	.....	.....	13.45	17.60	19.62	30.00	.....	.....	316.67	1,797.34
Hancock County	2,100.00	.....	.....	1.10	39.20	500.00	14.00	168.17	.....	118.77	2,941.24
Hardin County	2,400.00	85.00	1,224.83	229.40	976.62	445.50	100.00	.....	.....	159.75	5,621.10
Elizabethtown	3,300.00	.....	1,100.00	88.30	156.19	.....	57.60	10.00	.....	263.95	4,976.04
Upton	1,699.60	.....	.....	33.11	.....	.....	.....	.....	.....	5.24	1,737.95
West Point	.....	.....	120.00	.....	.....	.....	15.00	.....	.....	50.98	185.98
Harlan County	4,541.77	.....	2,202.98	956.31	432.53	483.14	292.53	1,485.96	40.00	7,238.40	17,673.62
Harlan	3,500.60	.....	1,735.01	113.97	190.61	110.80	16.00	360.31	.....	67.97	6,095.27
Lynch	3,960.00	.....	.....	45.28	362.95	.....	135.80	635.79	720.00	584.66	6,444.48
Harrison County	2,300.00	.....	.....	88.82	44.50	475.02	61.90	.....	.....	329.00	3,299.24
Cynthiana	3,000.00	.....	1,500.00	36.81	38.14	.....	6.50	105.55	.....	47.00	4,734.00
Hart County	1,800.00	.....	.....	180.29	50.26	464.40	.....	.....	.....	188.54	2,683.49
Horse Cave	2,365.14	.....	68.23	.....	141.61	.....	15.00	106.00	.....	63.63	2,759.61
Munfordville	1,981.45	.....	.....	.....	157.86	.....	5.00	.....	.....	142.95	2,287.26
Henderson County	3,250.00	.....	1,810.00	228.05	382.33	410.00	118.20	.....	.....	137.65	6,336.23
Henderson	3,600.00	.....	1,490.00	269.77	212.00	.....	268.00	387.44	.....	905.70	7,132.91
Henry County	1,980.00	.....	1,420.00	212.65	1,110.01	430.20	91.00	.....	.....	30.00	5,273.86
Eminence	2,372.40	.....	.....	28.55	52.18	.....	17.50	25.00	.....	596.20	3,091.83
Hickman County	2,200.05	.....	703.80	59.80	238.60	500.00	.....	150.22	.....	985.62	4,838.09

Henderson	3,600.00		1,490.00	269.77	212.00		268.00	387.44		905.70	7,132.91
Henry County	1,980.00		1,420.00	212.65	1,110.01	430.20	91.00			30.00	5,273.86
Eminence	2,372.40			28.55	52.18		17.50	25.00		596.20	3,091.83
Hickman County	2,200.05		703.80	59.80	238.60	500.00		150.22		985.62	4,838.09

FINANCIAL REPORT FOR YEAR ENDED JUNE 30, 1943—Continued.

Disbursements

School District	INSTRUCTION									
	Salaries of Supervisors and Principals		Supplies and Other Expenses of Supervisors and Principals		Salaries of Teachers				Educational Supplies	
					Elementary		High School			
	Elem.	H. S.	Elem.	H. S.	Men	Women	Men	Women	Elem.	H. S.
Green County	$	$ 7,405.08	$	$	$ 4,783.61	$ 34,471.85	$	$	$	$
Greensburg					770.40	4,364.28	1,883.26	7,513.54		
Greenup County	1,400.59	2,999.00		333.28	7,866.25	44,443.53	5,265.88	9,242.50	205.85	607.09
Greenup						6,385.45	52.50	3,891.25		
Raceland					933.12	19,168.78	4,269.72	8,526.74		
Russell	6,030.00	2,400.00		360.00		31,727.04	5,829.50	8,222.27	154.88	610.65
So. Portsmouth						2,353.43	1,008.00	2,025.00		5.90
Hancock County		2,790.00			3,714.20	10,678.10	3,102.00	6,909.00	78.00	313.93
Hardin County		10,292.00			2,956.66	49,133.40	10,960.67	23,204.46	129.35	113.62
Elizabethtown				13.82		16,293.83	2,367.32	11,315.73	192.12	305.18
Upton						2,815.20		1,890.00	83.29	4.25
West Point		1,795.20			900.00	3,357.00		2,745.00		22.05
Harlan County	23,836.06	13,390.16	1,410.32	4,391.94	11,307.59	174,206.03	33,567.25	60,860.49	20.58	23.58
Harlan	3,763.06	3,421.47	78.98	326.66		28,602.32	8,588.08	20,284.33	70.94	187.57
Lynch	1,020.00	3,720.00				25,435.68	12,869.35	19,415.62	106.32	388.57
Harrison County	1,166.20	8,778.56			849.60	27,979.46	6,179.72	14,493.24	372.19	200.71
Cynthiana	504.00	396.00			1,444.00	13,556.50	7,490.00	12,074.00	169.11	554.66
Hart County	425.00	400.00	210.00	505.00	4,569.95	42,009.84	6,615.39	4,739.86	145.71	13.90
Horse Cave						5,607.47	4,704.33	5,689.21	62.73	139.62
Munfordville						2,707.00	3,100.65	3,331.78		10.88
Henderson County		10,484.00			1,725.56	33,999.91	5,533.86	19,747.51	158.29	321.39
Henderson	10,894.50	4,442.50	268.15	1,873.49		51,434.17	18,900.70	35,728.23	501.61	898.69
Henry County		12,299.81			964.04	32,942.15	5,069.53	12,210.56	28.60	
Eminence		795.76			5,303.87	2,147.45	2,750.95		15.00	38.84
Hickman County	1,309.38	4,263.74			603.12	18,817.33	3,456.85	11,127.44		

FINANCIAL REPORT FOR YEAR ENDED JUNE 30, 1943—Continued.

Disbursements

School District	INSTRUCTION					OPERATION OF SCHOOL PLANT					
	School Libraries and Supplementary Books		Other Expenses of Instruction		Total	Wages of Janitors and Engineers	Operation Supplies	Fuel	Water, Light and Power	Other Operation Expense	Total
	Elem.	H. S.	Elem.	H. S.							
Green County	$ 95.56	$.....	$.....	$.....	$46,756.10	$.....	$ 143.75	$ 596.15	$ 117.92	$.....	$ 857.82
Greensburg	.....	.....	.....	.....	14,531.48	626.00	.....	954.17	279.53	.....	1,859.70
Greenup County	.....	648.07	.....	45.00	73,057.04	1,644.00	.....	3,268.15	1,008.55	206.97	6,127.67
Greenup	92.28	100.00	107.66	125.00	10,754.14	1,200.00	65.92	726.30	406.21	22.90	2,421.33
Raceland	90.95	367.35	.....	.....	33,356.66	2,250.00	96.04	1,427.11	636.23	.....	4,409.38
Russell	81.98	191.46	7.07	223.19	55,838.04	6,265.06	300.69	3,049.81	1,562.10	284.67	11,462.33
So. Portsmouth	24.00	94.65	.....	58.86	5,569.84	600.00	49.99	339.77	123.30	45.81	1,158.87
Hancock County	62.90	35.70	60.00	28.00	27,771.83	508.20	200.80	1,854.94	811.21	2.50	3,377.65
Hardin County	42.39	925.45	22.36	154.27	97,934.63	2,909.00	363.79	4,251.84	1,837.39	.....	9,362.02
Elizabethtown	234.12	528.02	117.69	147.17	31,515.00	2,199.90	421.40	2,053.25	682.30	158.69	5,515.54
Upton	.....	.....	.....	.....	4,792.74	225.00	108.36	207.25	82.26	.....	622.87
West Point	.....	.....	.....	.....	8,819.25	475.00	13.66	403.16	88.66	22.96	1,003.44
Harlan County	117.00	24.38	30.00	.....	323,185.38	11,913.25	5,810.53	9,081.20	8,270.79	100.53	35,176.30
Harlan	191.45	672.87	68.01	98.96	66,354.70	3,618.80	1,414.77	1,644.08	1,725.38	249.66	8,652.69
Lynch	4.00	349.42	.....	58.97	63,367.93	2,557.65	588.05	786.80	526.68	.....	4,459.18
Harrison County	531.08	594.74	95.26	128.87	61,369.63	3,163.40	232.45	2,157.21	607.17	.....	6,160.22
Cynthiana	139.95	217.15	3.07	119.36	36,667.80	2,400.00	309.78	1,605.83	654.50	107.30	5,077.41
Hart County	84.78	312.98	24.79	44.89	60,102.09	535.00	151.57	1,340.50	94.75	30.00	2,151.82
Horse Cave	58.37	122.74	.....	.....	16,384.47	1,005.70	117.87	729.04	443.46	.....	2,296.07
Munfordville	.....	102.27	.....	.....	9,252.58	380.50	50.60	19.40	208.57	.....	659.07
Henderson County	.....	85.36	.....	368.81	72,424.69	4,126.15	302.36	3,739.89	181.80	.....	8,350.20
Henderson	484.32	897.15	175.00	992.29	127,490.80	12,486.11	1,604.97	4,287.35	3,396.95	134.59	21,909.97
Henry County	109.94	342.25	128.76	398.93	64,494.57	2,627.47	581.92	3,131.43	1,374.22	.....	7,715.04
Eminence	106.79	146.76	138.49	83.91	11,527.82	450.00	63.79	847.49	423.09	.....	1,784.37
Hickman County	30.00	231.50	.....	2.10	39,841.46	1,455.04	355.44	1,779.21	846.75	.....	4,436.44

Henderson	484.32	897.15	175.00	992.29	127,490.80	12,486.11	1,604.97	4,287.35	3,396.95	134.59	21,909.97
Henry County	109.94	342.25	128.76	398.93	64,494.57	2,627.47	581.92	3,131.43	1,374.22		7,715.04
Eminence	106.79	146.76	138.49	83.91	11,527.82	450.00	63.79	847.49	423.09		1,784.37
Hickman County	30.00	231.50		2.10	39,841.46	1,455.04	355.44	1.779.21	846.75		4,436.44

FINANCIAL REPORT FOR YEAR ENDED JUNE 30, 1943—Continued.

Disbursements

School District	MAINTENANCE OF SCHOOL PLANT			FIXED CHARGES				AUXILIARY AGENCIES			
	Upkeep of Grounds, Repair of Bldgs. & Service Systems	Repair & Replacement of Furniture and Equipm't	Total	Insurance Premiums	Rent	Contributions and Contingencies	Total	Promotion of Health	Cost of School Athletics and Playgrounds	Enforced Attendance	Transportation of Pupils
Green County	$ 236.14	$ 477.73	$ 713.87	$ 166.76	$	$	$ 166.76	$ 150.00	$	$ 1,200.00	$ 2,347.10
Greensburg	903.88	217.29	1,121.17	277.35			277.35				315.00
Greenup County	1,891.82	5.10	1,896.92	781.28	135.00		916.28			1,603.20	10,711.14
Greenup	190.00	100.00	290.00	161.25			161.25		101.77	600.00	660.00
Raceland	359.00	759.90	1,118.90		121.00		121.00		225.35	1,236.00	
Russell	803.91	161.98	965.89	609.61	8.00		617.61		789.87	900.00	
So. Portsmouth	410.38		410.38	332.50		31.85	364.35		21.68	190.00	
Hancock County	1,745.34	384.41	2,129.75	660.42			660.42	200.00		900.00	7,482.70
Hardin County	1,951.31	958.33	2,909.64	2,117.94		22.00	2,139.94			1,542.38	31,153.65
Elizabethtown	1,903.22	549.45	2,452.67	359.33		55.00	414.33	14.50	25.64	975.00	
Upton				402.99			402.99			60.00	1,593.03
West Point	86.68	105.68	192.36	155.93			155.93			120.00	
Harlan County	17,990.04	4,947.37	22,937.41	3,598.49	3,746.79	13.82	7,359.10	382.11	27.00	5,999.09	20,756.23
Harlan	2,729.46	1,694.58	4,424.04	1,159.11			1,159.11	312.32	102.33	205.03	
Lynch	2,455.63	1.59	2,457.22	726.96	1,620.00		2,346.96		215.59	690.00	
Harrison County	2,050.42	372.92	2,423.34	933.68			933.68	900.00		1,183.44	23,153.40
Cynthiana	576.87	204.12	780.99	355.07			355.07	620.00	100.00	1,200.00	
Hart County	980.11	1,220.68	2,200.79	868.39	243.00		1,111.39	250.00		1,500.00	11,572.55
Horse Cave	817.69	190.25	1,007.94	216.17		150.00	366.17		175.00		
Munfordville	7.46	14.55	22.01	183.29	45.00		228.29				835.76
Henderson County	1,500.04	183.05	1,683.09	2,295.66			2,295.66		50.00	1,835.90	28,037.10
Henderson	5,446.98	1,633.98	7,080.96	1,200.41	216.00		1,416.41	1,232.89	363.18	2,505.00	79.80
Henry County	1,176.52	500.94	1,677.46	980.33	504.00		1,484.33			1,386.60	13,428.22
Eminence	301.09	403.33	704.42	397.53			397.53			159.74	25.00
Hickman County	631.62	116.18	747.80	1,498.74			1,498.74	375.00		1,192.80	8,762.79

FINANCIAL REPORT FOR YEAR ENDED JUNE 30, 1943—Continued.

Disbursements

School District	AUXILIARY AGENCIES				Total Current Expenses	TRANSFER OF TUITION			CAPITAL OUTLAY			
	School Lunch Service	Other Auxiliary Agencies	National Defense	Total		Elementary Tuition Paid Other Districts	High School Tuition Paid Other Districts	Total	New Grounds and New Buildings	New Furniture and New Equipment	Alteration of Old Buildings	Total
Green County	$	$	$	$ 3,697.10	$ 54,794.30	$	$ 1,724.14	$ 1,724.14	$	$ 135.66	$ 375.00	$ 510.66
Greensburg			2,082.38	2,397.38	22,913.81							
Greenup County		751.21	3,532.84	16,598.39	105,531.72	251.00	35.00	286.00	3,248.15	637.09	384.95	4,270.19
Greenup				1,361.77	17,210.13		400.00	400.00	2,795.00	150.00	20.00	2,965.00
Raceland		47.00		1,508.35	44,143.94				135.42	1,078.81		1,214.23
Russell				1,689.87	76,724.67					425.08		425.08
So. Portsmouth				211.68	9,512.46				2,000.00			2,000.00
Hancock County	1,128.57	495.17	1,232.00	11,438.44	48,319.33		147.50	147.50	387.71	1,310.95	115.94	1,814.60
Hardin County			18,798.71	51,494.74	169,462.07	8.00	214.00	222.00	9,080.42	5,953.71	171.58	15,205.71
Elizabethtown		338.58		1,353.72	46,227.30				2,294.82	1,179.90	152.74	3,627.46
Upton				1,653.03	9,209.58	12.00		12.00	527.25			527.25
West Point				120.00	10,476.96		253.76	253.76		253.41		253.41
Harlan County		3,548.84	114,774.32	145,487.59	551,819.40	345.76	6,819.72	7,165.48	30,533.06	4,318.13		34,851.19
Harlan		354.76		974.44	87,660.25				1,943.68	262.62		2,206.30
Lynch				905.59	79,981.36				1,500.00	241.86		1,741.86
Harrison County	144.04		2,275.38	27,656.26	101,842.37	1,436.57	742.96	2,179.53	5,905.08	3,845.00		9,750.08
Cynthiana	11.65			1,931.65	49,546.92				2,000.00	273.23	13.50	2,286.73
Hart County			2,012.70	15,335.25	83,584.83	1,311.52	5,186.74	6,498.26	20,074.51	1,431.15		21,505.66
Horse Cave	254.94		1,079.06	1,509.00	24,323.26				1,880.00	534.39		2,414.39
Munfordville	39.78		788.34	1,663.88	14,113.09				1,000.00			1,000.00
Henderson County			1,423.23	31,346.23	122,436.10		2,500.00	2,500.00	7,238.96	700.00		7,938.96
Henderson	100.00		3,470.39	7,751.26	172,782.31				2,625.00	1,875.64		4,500.64
Henry County			3,991.95	18,806.77	99,452.03	413.04	1,075.47	1,488.51	5,300.00	4,071.05		9,371.05
Eminence	20.00			204.74	17,710.71		55.00	55.00	1,000.00	476.25		1,476.25
Hickman County			1,677.47	12,008.06	63,370.59		673.15	673.15	4,510.58	1,443.72		5,954.30

FINANCIAL REPORT FOR YEAR ENDED JUNE 30, 1943—Continued.

Disbursements

Henry County			3,991.95	18,806.77	99,452.03	413.04	1,075.47	1,488.51	5,300.00	4,071.05		9,371.05
Eminence	20.00			204.74	17,710.71		55.00	55.00	1,000.00	476.25		1,476.25
Hickman County			1,677.47	12,008.06	63,370.59		673.15	673.15	4,510.58	1,443.72		5,954.30

FINANCIAL REPORT FOR YEAR ENDED JUNE 30, 1943—Continued.

Disbursements

School District	DEBT SERVICE						Balance July 1, 1942	Balance July 1, 1943	Total Liabilities
	Redemption of Serial or Funding Bonds and Loans from Current Funds	Interest on Indebtedness From Current Funds	Transfers to Sinking Fund	Refunds	Payment of Temporary Loans	Total			
Green County	$	$ 13.33	$	$ 505.58	$ 990.00	$ 1,508.91	$ 561.59	$ 2,715.45	$
Greensburg	1,000.00	440.00				1,440.00	4,817.65	8,299.07	10,000.00
Greenup County	5,640.00	3,381.33		200.00	15,780.00	25,001.33	32.65	3,844.04	120,600.00
Greenup							4,843.57	4,599.78	26,000.00
Raceland		3.00	1,729.19		1,200.00	2,932.19	7,167.56	9,877.32	15,000.00
Russell	10,532.00	26.67	1,734.79		2,300.00	14,593.46	87.75	1,409.70	105,000.00
So. Portsmouth	700.00	911.03			3,000.00	4,611.03	93.04	268.68	20,000.00
Hancock County	8,000.00	157.58			8,000.00	16,157.58	1,969.09	998.93	47,000.00
Hardin County			4,000.00	361.29		4,361.29	6,796.37	1,291.30	73,000.00
Elizabethtown		1,400.00		303.30		1,703.30	7,024.54	6,872.45	37,067.28
Upton		554.30				554.30	863.20	1,307.70	13,810.00
West Point		1.50			1,200.00	1,201.50	1,473.27	2,973.69	
Harlan County	15,433.22	6,873.50			61,200.00	83,506.72	12,815.01	31,092.05	191,223.38
Harlan		315.82	6,079.38	8.00	5,000.00	11,403.20	767.40	2,384.25	24,141.21
Lynch			6,642.16			6,642.16	14,999.20	14,937.94	56,500.00
Harrison County	4,000.00	1,443.00			3,000.00	8,443.00	9,072.78	13,316.65	20,000.00
Cynthiana		1,558.68			2,500.00	4,058.68	9.29	2,959.22	29,500.00
Hart County		825.00		31.87		856.87	20,018.73	5,352.92	15,000.00
Horse Cave	2,000.00	1,190.00			970.00	4,160.00	314.22	1,209.84	35,500.00
Munfordville		600.00				600.00	774.36	1,315.57	29,000.00
Henderson County	4,000.00	5,381.25		3.35	10,000.00	19,384.60	—2,291.94	4,664.74	83,500.00
Henderson	33,000.00	389.16				33,389.16	1,984.59	2,354.67	22,000.00
Henry County		166.66	7,307.17	78.78	25,000.00	32,552.61	604.88	2,156.03	84,000.00
Eminence		400.00				400.00	2,241.69	3,013.52	9,000.00
Hickman County		2,229.10			2,100.00	4,329.10	4,704.31	12,077.48	54,000.00

FINANCIAL REPORT FOR YEAR ENDED JUNE 30, 1943—Continued.

Disbursements

School District	GENERAL CONTROL										
	Salary of Supt.	Salary of Asst. Supt.	Salary of Clerks and Stenographers	Office Supplies and Equipment	Other Expense of Educational Admin.	School Board Per Diem and Expense	Cost of Surety Bonds and Expense of Officials	Operation and Maintenance of Administrative Offices	Cost of Census Enumeration	Other Expenses of Business Administration	Total
Hopkins County	$ 2,692.02	$	$ 1,172.80	$ 82.11	$ 156.10	$ 505.00	$ 165.00	$	$ 22.50	$ 110.50	$ 4,906.03
Dawson Springs	3,000.00		125.53	5.57	43.60		30.20		33.35		3,238.25
Erlington	3,100.00			71.53	246.17		32.60			240.00	3,690.30
Madisonville	4,463.40		1,424.80	29.53	92.13		12.60		150.00	1,353.34	7,525.80
Jackson County	2,100.00			135.16	138.00	500.00	84.00			191.95	3,149.11
Jefferson County	3,600.00		3,835.00	457.61	484.21	500.00	799.45	859.57		5,414.39	15,950.23
Anchorage	2,722.79		1,092.96	93.43	330.83		42.50			743.80	5,026.31
Hikes	2,040.00				15.00		55.00			820.49	2,930.49
Louisville	4,583.35	2,107.42	16,236.55	1,457.10			540.00	32,536.15	4,578.90	29,389.73	91,429.20
Jessamine County	1,999.92		1,175.00	413.30	1,104.62	500.00				250.00	5,442.84
Nicholasville	2,500.00			83.02						662.21	3,245.23
Johnson County	2,953.80		2,681.85	236.28		499.80				237.80	6,609.53
Paintsville	2,736.36		780.30		564.58					1.00	4,082.24
Van Lear	1,995.95				82.30		10.00	265.42			2,353.67
Kenton County	3,300.00		350.00	98.44	292.90	499.80	120.00			1,295.76	5,956.90
Beechwood	3,099.87			149.95	81.22		50.00			194.27	3,575.31
Covington	5,000.00		2,069.62	8.19	980.14		151.00		3,368.72	7,583.70	19,161.37
Erlanger	2,760.00		71.00	272.97	21.00		58.80	6.11		1,539.57	4,729.45
Ludlow	3,600.00		785.90	72.84	329.10		13.00	544.92		377.17	5,722.93
Knott County	3,000.00		2,675.90	114.27	171.25	455.99	73.00			230.18	6,720.59
Knox County	3,075.34		2,396.70	140.38	425.75	495.00	140.00	240.00		488.47	7,401.64
Artemus	1,214.00		300.00	15.05	10.21		40.00			44.00	1,623.26
Barbourville	2,400.00		600.00	60.56	105.24		72.00	15.23	5.00	59.24	3,317.27
Larue County	1,512.00		250.00	130.28	119.82	500.00	16.00			348.12	2,876.22
Hodgenville	2,040.00		50.00	39.24	67.66	382.00	30.00			143.22	2,752.12

Barbourville	2,400.00		600.00	60.56	105.24		72.00	15.23	5.00	59.24	3,317.27
Larue County	1,512.00		250.00	130.28	119.82	500.00	16.00			348.12	2,876.22
Hodgenville	2,040.00		50.00	39.24	67.66	382.00	30.00			143.22	2,752.12

FINANCIAL REPORT FOR YEAR ENDED JUNE 30, 1943—Continued.

Disbursements

School District	INSTRUCTION									
	Salaries of Supervisors and Principals		Supplies and Other Expenses of Supervisors and Principals		Salaries of Teachers				Educational Supplies	
					Elementary		High School			
	Elem.	H. S.	Elem.	H. S.	Men	Women	Men	Women	Elem.	H. S.
Hopkins County	$ 3,439.00	$ 9,038.41	$	$	$ 2,050.40	$ 47,113.27	$ 9,699.56	$ 17,383.48	$	$ 1.88
Dawson Springs						5,742.37	1,831.79	4,691.27	7.50	72.92
Erlington		2,955.00			945.00	11,013.25	1,350.00	4,747.44		290.67
Madisonville	1,263.95	3,789.25	272.28	22.16		25,562.81	7,354.22	21,564.32	89.93	575.60
Jackson County		2,818.80			12,048.71	46,794.18	1,708.40	6,083.29	583.28	452.05
Jefferson County	37,069.50	12,843.00	891.57	132.73	7,996.40	320,147.15	19,138.65	76,463.30	199.31	243.78
Anchorage						5,795.79	2,199.95	17,677.80	47.58	459.37
Hikes						11,350.00			796.83	
Louisville	148,621.60	88,650.35	34,610.83	65,440.30	12,462.85	1,167,734.85	605,510.34	828,815.52	1,420.84	43,524.79
Jessamine County			280.00	350.00	758.43	33,806.37	2,726.46	3,363.33	380.43	196.69
Nicholasville		4,289.50				8,517.63	1,827.00	7,766.75	186.90	383.41
Johnson County	1,802.80	5,865.53			18,111.29	47,035.95	15,241.25	11,966.27		232.99
Paintsville					94.00	16,061.03	3,668.75	8,611.62		
Van Lear	915.75			139.75	841.50	5,630.63	942.75	2,455.17		70.24
Kenton County	12,364.64	5,430.40	434.79	402.37	1,030.50	37,883.49	20,308.26	37,208.57	472.74	588.34
Beechwood			93.53	99.71		9,990.00	4,635.00	6,300.00	106.84	322.58
Covington	50,232.32	8,362.96		4,111.20	25,842.55	294,102.91	122,230.70	71,927.01	3,887.88	2,349.77
Erlanger	1,871.52			47.75	1,969.11	16,823.24	3,012.03	13,577.58	148.62	124.51
Ludlow	1,406.00	1,584.49				15,571.26	4,033.04	15,702.22	154.57	685.76
Knott County		4,440.53	522.80	564.67	24,888.37	70,875.44	8,009.61	7,197.49	335.73	237.54
Knox County		12,818.29	109.65	750.00	12,284.72	53,313.71	14,301.99	14,857.61		
Artemus						1,736.24	1,238.52	1,293.00		10.80
Barbourville	941.40	1,282.50				7,285.94	1,521.00	7,975.31	32.94	90.80
Larue County		4,223.84			1,355.20	26,576.26	2,260.80	4,707.95		
Hodgenville			25.64	16.23	967.16	3,668.83	3,594.74	2,777.50	8.86	8.86

FINANCIAL REPORT FOR YEAR ENDED JUNE 30, 1943—Continued.

Disbursements

School District	INSTRUCTION					OPERATION OF SCHOOL PLANT					
	School Libraries and Supplementary Books		Other Expenses of Instruction		Total	Wages of Janitors and Engineers	Operation Supplies	Fuel	Water, Light and Power	Other Operation Expense	Total
	Elem.	H. S.	Elem.	H. S.							
Hopkins County	$.....	$ 9.00	$ 5.00	$.....	$88,740.00	$ 3,819.60	$ 455.78	$ 1,568.61	$ 922.85	$ 1.28	$ 6,768.12
Dawson Springs	100.00	299.51	.....	.....	12,745.36	1,158.50	385.16	361.15	566.73	3.49	2,475.03
Earlington	.....	163.68	.....	.....	21,465.04	1,857.24	106.91	933.56	607.89	.....	3,505.60
Madisonville	65.53	221.28	.....	592.62	61,373.95	6,033.42	1,101.48	2,010.40	1,711.00	805.01	11,661.31
Jackson County	84.78	162.04	239.65	102.02	71,077.20	424.50	47.40	1,290.39	318.45	.....	2,080.74
Jefferson County	3.36	2,336.22	5.50	405.60	477,876.07	27,781.25	3,414.45	14,004.23	8,205.50	278.23	53,683.66
Anchorage	103.18	460.12	.....	141.90	26,885.69	3,041.56	306.56	1,513.32	907.83	28.70	5,797.97
Hikes	.....	.....	.....	.....	12,146.83	903.96	207.95	490.09	154.52	192.23	1,948.75
Louisville	8,217.85	7,947.26	7,581.86	9,986.83	3,030,526.07	265,280.33	6,849.40	57,005.12	31,133.72	8,455.12	368,723.69
Jessamine County	512.03	176.19	139.43	183.67	42,873.03	1,699.00	345.77	2,118.29	802.39	.....	4,965.45
Nicholasville	49.56	302.09	.....	118.89	23,441.73	2,085.50	318.36	1,361.03	1,002.57	153.11	4,920.57
Johnson County	.....	802.34	.....	.....	101,058.42	1,926.25	144.75	1,986.29	587.03	.....	4,644.32
Paintsville	515.85	508.97	.....	.....	29,459.22	1,311.83	143.04	130.42	1,524.94	.....	3,110.23
Van Lear	68.44	5.75	5.81	140.66	11,216.45	1,062.00	285.62	245.42	51.07	.....	1,644.11
Kenton County	194.08	954.13	126.96	219.59	117,618.86	9,376.13	2,094.71	6,111.24	3,662.73	.....	21,244.81
Beechwood	176.06	452.87	273.00	148.77	22,598.36	1,815.00	263.22	393.42	790.04	169.63	3,431.31
Covington	758.38	243.15	906.00	3,550.92	588,505.75	52,117.45	4,912.62	10,850.23	21,635.96	2,021.25	91,537.51
Erlanger	213.98	509.77	28.30	556.83	38,883.24	3,273.05	964.92	1,379.49	1,732.41	232.77	7,582.64
Ludlow	37.64	452.44	53.00	182.98	39,863.40	4,184.00	203.58	996.16	2,124.53	15.60	7,523.87
Knott County	119.76	220.00	68.49	68.49	117,548.92	2,044.30	50.00	3,507.33	455.44	.....	6,057.07
Knox County	21.12	242.29	82.79	34.38	108,816.55	2,739.50	.....	2,681.02	1,398.67	.....	6,819.19
Artemus	1.32	14.25	.....	.....	4,294.13	270.60	131.45	242.69	30.44	.....	675.18
Barbourville	48.22	177.96	10.50	40.33	19,406.90	965.25	262.58	524.92	530.63	58.38	2,341.76
La Rue County	.....	250.00	51.50	.....	39,425.55	343.25	168.86	225.64	178.68	.....	916.43
Hodgenville	70.63	28.61	1.34	18.32	11,186.72	509.00	108.91	668.69	352.35	13.04	1,651.99

Barbourville	48.22	177.96	10.50	40.33	19,406.90	965.25	262.58	524.92	530.63	58.38	2,341.76
La Rue County		250.00	51.50		39,425.55	343.25	168.86	225.64	178.68		916.43
Hodgenville	70.63	28.61	1.34	18.32	11,186.72	509.00	108.91	668.69	352.35	13.04	1,651.99

FINANCIAL REPORT FOR YEAR ENDED JUNE 30, 1943—Continued.

Disbursements

School District	MAINTENANCE OF SCHOOL PLANT			FIXED CHARGES				AUXILIARY AGENCIES			
	Upkeep of Grounds, Repair of Bldgs. & Service Systems	Repair & Replacement of Furniture and Equipm't	Total	Insurance Premiums	Rent	Contributions and Contingencies	Total	Promotion of Health	Cost of School Athletics and Playgrounds	Enforced Attendance	Transportation of Pupils
Hopkins County	$ 1,559.58	$ 1.50	$ 1,561.08	$ 1,386.86	$	$	$ 1,386.86	$	$	$ 1,834.07	$ 19,714.30
Dawson Springs	183.90	22.82	206.72	682.18			682.18	50.00		180.80	365.00
Earlington	1,269.40	364.94	1,634.34	549.58			549.58			1,000.00	
Madisonville	2,229.62	1,157.41	3,387.03	885.06			885.06			600.00	
Jackson County	3,110.77	691.44	3,802.21	101.93	175.00		276.93	300.00		1,500.00	4,824.50
Jefferson County	32,517.71	633.43	33,151.14	9,891.65		1,625.00	11,516.65	1,739.40	1,216.36	4,369.53	104,324.63
Anchorage	859.87	153.40	1,013.27	539.00			539.00	2.80	622.01	35.00	
Hikes	155.49	66.08	221.57	127.16	3.00		130.16			100.00	2,949.77
Louisville	38,045.27	14,023.28	52,068.55	17,240.95	65,103.85		82,344.80			47,143.25	11,551.08
Jessamine County	2,499.09	1,424.30	3,923.39	1,212.69	396.00	55.00	1,663.69	300.00		1,475.00	15,215.40
Nicholasville	4,805.33	440.34	5,245.67	133.12	400.00		533.12	300.00	565.03	1,112.88	55.57
Johnson County	4,008.35	851.38	4,859.73	1,224.55	80.00	233.53	1,538.08	820.00		1,474.55	16,066.40
Paintsville	157.49	445.52	603.01	414.17		275.00	689.17		720.00	1,097.60	1,372.98
Van Lear	200.00		200.00	358.23			358.23	210.00	150.00	884.50	180.00
Kenton County	3,628.57	271.45	3,900.02	2,288.62			2,288.62			1,800.00	25,942.62
Beechwood	913.06	1,016.57	1,929.63	299.00			299.00		239.99	296.30	
Covington	19,491.59	1,038.74	20,530.33	1,776.92	330.00	6,000.00	8,106.92	2,549.37	1,540.69	1,412.50	60.00
Erlanger	1,827.31	495.10	2,322.41	501.00	135.00	14.00	650.00	4.00	79.10	467.20	142.20
Ludlow	328.60	406.88	735.48	322.45	7.20		329.65		50.00	1,595.36	892.06
Knott County	1,154.88	524.44	1,679.32	1,345.06	692.52	13.00	2,050.58	650.00		1,730.78	7,408.46
Knox County	1,526.55	1,713.38	3,239.93	1,378.73	570.00		1,948.73	500.00		1,675.00	8,200.56
Artemus	17.00	33.70	50.70	169.26			169.26	50.00	175.39	150.00	
Barbourville	486.38	59.96	546.34	356.85	15.00		371.85	60.00		840.00	240.00
LaRue County	854.92	1,477.16	2,332.08	561.59	270.00		831.59			1,200.00	5,300.66
Hodgenville	112.44	4.79	117.23	58.61	2.00		60.61			166.60	2,004.00

FINANCIAL REPORT FOR YEAR ENDED JUNE 30, 1943—Continued.

Disbursements

School District	AUXILIARY AGENCIES				Total Current Expenses	TRANSFER OF TUITION			CAPITAL OUTLAY			
	School Lunch Service	Other Auxiliary Agencies	National Defense	Total		Elementary Tuition Paid Other Districts	High School Tuition Paid Other Districts	Total	New Grounds and New Buildings	New Furniture and New Equipment	Alteration of Old Buildings	Total
Hopkins County	$	$	$ 564.42	$22,112.79	$ 125,474.88	$	$	$	$ 6,112.50	$ 5.31	$	$ 6,117.81
Dawson Springs			798.77	1,394.57	20,742.11	45.00	45.00	90.00	1,358.51	126.20	1.00	1,485.71
Earlington				1,000.00	31,844.86				2,350.00			2,350.00
Madisonville	944.67	140.00	41,960.99	43,645.66	128,478.81	2,517.53		2,517.53		294.77		294.77
Jackson County				6,624.50	87,010.69				5,479.71			5,479.71
Jefferson County			1,304.60	112,954.52	705,132.27		126,022.85	126,022.85	114,254.57	7,927.51	2,661.43	124,843.51
Anchorage	4,112.71			4,772.52	44,034.76							
Hikes				3,049.77	20,427.57	1,244.00	15,202.34	16,446.34				
Louisville		16,309.58	38,857.69	113,861.60	3,738,953.91					5,898.24		5,898.24
Jessamine County		600.00	281.33	17,871.73	76,740.13		3,500.00	3,500.00	6,463.85	2,773.16		9,237.01
Nicholasville				2,033.48	39,419.80				1,000.00	813.14		1,813.14
Johnson County			15,527.70	33,888.65	152,598.73		240.00	240.00	11,797.81	4,017.19		15,815.00
Paintsville				3,190.58	41,134.45					1,417.07		1,417.07
Van Lear				1,424.50	17,196.96						1,309.29	1,309.29
Kenton County			156,451.15	184,193.77	335,202.98	195.00	517.50	712.50	16,389.76	1,281.97		17,671.53
Beechwood				536.29	32,369.90				5,000.00			5,000.00
Covington		3,381.17		8,943.73	736,785.61				20,125.18	605.15		20,730.33
Erlanger	289.68	141.24		1,123.42	55,291.16		750.00	750.00	4,090.98	731.25		4,822.23
Ludlow	2,551.41	85.90		5,174.73	59,350.06					20.00		20.00
Knott County				9,789.24	143,845.72	80.00	344.00	424.00	999.82	577.37	467.95	2,045.14
Knox County	87.00	212.00	4,209.44	14,884.00	143,110.04		148.00	148.00	12,653.68	5,940.22	348.20	18,942.10
Artemus	12.75			388.14	7,200.67					68.72		68.72
Barbourville				1,140.00	27,124.12		590.00	590.00	2,280.81	461.69		2,742.50
Larue County	390.39	200.00	608.75	7,699.80	54,081.67	410.32	2,391.60	2,801.92	1,000.00		800.00	1,800.00
Hodgenville		431.06	253.45	2,855.11	18,623.78		564.00	564.00	1,000.00	467.10	77.85	1,544.95

Barbourville	.....	.....	.....	1,140.00	27,124.12	.....	590.00	590.00	2,280.81	401.09	.....	[illegible]
Larue County	390.39	200.00	608.75	7,699.80	54,081.67	410.32	2,391.60	2,801.92	1,000.00	.....	800.00	1,800.00
Hodgenville	.....	431.06	253.45	2,855.11	18,623.78	.....	564.00	564.00	1,000.00	467.10	77.85	1,544.95

FINANCIAL REPORT FOR YEAR ENDED JUNE 30, 1943—Continued.

Disbursements

School District	DEBT SERVICE						Balance July 1, 1942	Balance July 1, 1943	Total Liabilities
	Redemption of Serial or Funding Bonds and Loans from Current Funds	Interest on Indebtedness From Current Funds	Transfers to Sinking Fund	Refunds	Payment of Temporary Loans	Total			
Hopkins County	$ 40,172.12	$ 8,322.84	$.....	$ 1.00	$ 20,000.00	$ 68,495.96	$ 400.77	$ 4,460.46	$ 162,206.25
Dawson Springs	.....	.....	2,245.00	.....	.....	2,245.00	329.04	3,325.54	20,000.00
Earlington	270.00	.....	3,000.00	.....	.....	3,270.00	125.16	511.38	3,150.00
Madisonville	11,000.00	4,617.50	.....	48.04	.....	15,665.54	3,366.38	10,380.36	72,000.00
Jackson County	.....	.....	.....	.....	3,000.00	3,000.00	385.05	15,648.77	.....
Jefferson County	.....	.....	.....	.....	.....	.....	197,752.45	277,201.26	2,764.21
Anchorage	.....	.....	.....	.....	.....	.....	3,804.29	7,413.68	.....
Hikes	.....	194.44	.....	12.70	5,000.00	5,207.14	394.58	968.22	2,000.00
Louisville	69,790.25	2,877.00	.....	.....	725,000.00	997,667.25	39,330.50	97,796.50	57,797.91
Jessamine County	2,000.00	240.00	.....	800.00	.....	3,040.00	488.63	6,019.63	64,000.00
Nicholasville	.....	26.67	.....	.....	2,000.00	2,026.67	342.83	60,563.51	.....
Johnson County	3,500.00	2,332.16	.....	335.08	12,000.00	18,167.24	5,970.52	4,788.81	51,500.00
Paintsville	.....	.....	2,200.00	.....	.....	2,200.00	616.10	13,651.01	3,000.00
Van Lear	1,200.00	444.07	.....	4.00	1,077.00	2,725.07	8.72	—85.07	4,616.07
Kenton County	7,000.00	8,677.59	.....	5.00	50,000.00	65,682.59	3,805.15	8,405.43	211,230.00
Beechwood	.....	1,000.00	.....	.....	.....	1,000.00	2,490.48	3,654.99	20,000.00
Covington	115,250.00	19,883.20	65,570.09	.....	57,250.00	257,953.29	105,553.22	74,740.99	1,363,000.00
Erlanger	6,166.00	1,367.00	9,493.71	.....	10,000.00	27,026.71	4,153.88	2,780.87	83,200.00
Ludlow	4,500.00	1,905.00	9,891.41	.....	.....	16,296.41	4,268.50	6,312.82	129,500.00
Knott County	5,000.00	180.65	.....	.....	.....	5,180.65	2,007.62	7,104.99	52,510.03
Knox County	9,314.33	13.17	10,000.00	.....	1,000.00	20,327.50	186.58	7,435.58	143,898.35
Artemus	1,370.95	250.00	.....	.....	.....	1,620.95	3.11	839.99	4,000.00
Barbourville	2,308.40	300.00	642.16	.....	2,500.00	5,750.56	483.85	1,073.34	15,150.50
Larue County	.....	540.00	.....	.....	.....	540.00	8,343.10	11,132.62	13,000.00
Hodgenville	.....	715.81	.....	.....	.....	715.81	1,722.31	2,191.73	30,000.00

FINANCIAL REPORT FOR YEAR ENDED JUNE 30, 1942—Continued

Disbursements

School District	GENERAL CONTROL										
	Salary of Supt.	Salary of Asst. Supt.	Salary of Clerks and Stenographers	Office Supplies and Equipment	Other Expense of Educational Admin.	School Board Per Diem and Expense	Cost of Surety Bonds and Expense of Officials	Operation and Maintenance of Administrative Offices	Cost of Census Enumeration	Other Expenses of Business Administration	Total
Laurel County	$ 2,200.00	$	$ 1,375.10	$ 257.99	$ 454.85	$ 654.45	$ 48.00	$ 223.91	$	$ 670.10	$ 5,884.40
East Bernstadt			30.00	99.44	118.00		80.00			5.00	332.44
London	1,709.51			73.25	53.97			236.60		674.36	2,747.69
Lawrence County	2,056.55		1,902.55	120.30	1,115.22	480.00			963.29	240.00	6,877.91
Lee County	1,946.40		275.00	35.56	1,338.26	470.00				16.00	4,081.22
Leslie County	1,151.88		540.20	339.74	1,954.54	495.00	100.00	61.87		2,517.95	7,161.18
Letcher County	3,000.00		2,889.45	268.58	325.03	475.00	64.00	211.35		3.00	7,236.41
Jenkins	3,480.00		1,047.09	145.30	159.17		147.00			524.94	5,503.50
Lewis County	1,800.00		650.00	200.30	615.54	487.00	26.00	350.00		467.50	4,596.34
Vanceburg	1,246.50			24.06	116.80		220.00			20.18	1,627.54
Lincoln County	2,200.00		964.50	51.73	269.37	466.20	136.00			515.31	4,603.11
Moreland	1,875.00			3.06	59.35		15.00				1,952.41
Stanford	2,229.47			50.75	202.68					49.87	2,532.77
Livingston County	1,604.05		6.45	14.51	63.47	489.70		52.75			2,230.93
Grand Rivers	1,338.50			16.74	31.50		17.00				1,403.74
Logan County	3,000.00		1,530.00	601.85	222.30	625.00	15.00				5,994.15
Russellville	3,000.00			110.24	148.14		55.10	294.00		383.89	3,991.37
Lyon County	1,767.20		50.00	58.92	501.66	476.00	58.80				2,912.58
Eddyville	2,400.00			24.44	114.75	15.00	5.00			56.22	2,615.41
Kuttawa	2,228.94		60.00	47.94			15.00			22.73	2,374.61
Madison County	2,485.00		914.03	179.93	539.06	500.00	130.10	1,580.00		46.60	6,374.72
Berea	1,919.94		25.00	26.56	63.29		15.00			255.60	2,305.39
Richmond	3,625.00		2,100.00	180.76	217.56		83.80			222.25	6,429.37

Kuttawa											46.60	6,374.72
Madison County	2,485.00		914.03	179.93	539.06	500.00	130.10	1,580.00			255.60	2,305.39
Berea	1,919.94		25.00	26.56	63.29		15.00				222.25	6,429.37
Richmond	3,625.00		2,100.00	180.76	217.56		83.80					

FINANCIAL REPORT FOR YEAR ENDED JUNE 30, 1943—Continued.

Disbursements

School District	INSTRUCTION									
	Salaries of Supervisors and Principals		Supplies and Other Expenses of Supervisors and Principals		Salaries of Teachers				Educational Supplies	
					Elementary		High School			
	Elem.	H. S.	Elem.	H. S.	Men	Women	Men	Women	Elem.	H. S.
Laurel County	$ 4.30	$ 4,053.29	$	$	$ 17,753.33	$ 61,793.68	$ 7,628.40	$ 10,120.48	$ 34.26	$ 66.05
East Bernstadt					390.00	2,014.47	2,608.77	1,210.92	86.07	
London	1,021.50				825.10	13,759.27	3,007.92	5,474.31		
Lawrence County	866.25	4,897.69			10,084.97	46,408.37	11,699.48	12,463.43		119.15
Lee County			406.71	1,377.46	7,604.64	35,003.39	5,040.08	8,702.47	10.43	
Leslie County		2,652.34		257.36	16,528.46	36,609.01	4,819.84	9,628.59	520.60	204.00
Letcher County		3,133.15	28.00	130.55	28,290.96	97,013.91	13,230.02	17,103.52	325.34	16.05
Jenkins	3,744.73	4,346.77	47.34	35.62	1,236.71	28,444.38	4,537.73	13,311.00	234.77	176.62
Lewis County	4,559.87	4,066.09		37.25	6,866.30	35,985.00	5,736.39	11,845.73	385.56	148.89
Vanceburg						5,228.35			77.30	
Lincoln County	2,580.70	5,840.77			9,577.27	46,799.49	6,086.65	12,829.88		
Moreland						2,720.70	1,020.00	2,475.00		4.50
Stanford	503.18	503.18			507.56	8,283.60	2,455.03	7,451.09	13.27	20.59
Livingston County			60.37		2,493.45	16,939.47	7,942.85	3,626.03	92.50	
Grand Rivers						1,357.10		1,539.00	11.30	38.64
Logan County	525.00	9,821.65			3,846.41	42,923.24	11,423.37	19,210.89		224.11
Russellville					1,720.50	13,642.05	3,904.20	9,243.69		
Lyon County					1,958.29	19,908.58			29.24	
Eddyville						4,247.21	300.00	3,488.70	21.52	41.01
Kuttawa					488.75	2,613.25	753.60	2,539.38		
Madison County	1,720.00	1,601.00		42.54	3,423.30	58,443.95	9,655.15	17,721.55	128.50	90.93
Berea			9.03	31.64		4,595.56	1,233.32	4,620.57	12.12	78.22
Richmond	762.50	1,531.25			997.50	23,779.22	8,182.90	18,390.96	122.25	178.07

FINANCIAL REPORT FOR YEAR ENDED JUNE 30, 1943—Continued.

Disbursements

School District	INSTRUCTION					OPERATION OF SCHOOL PLANT					
	School Libraries and Supplementary Books		Other Expenses of Instruction		Total	Wages of Janitors and Engineers	Operation Supplies	Fuel	Water, Light and Power	Other Operation Expense	Total
	Elem.	H. S.	Elem.	H. S.							
Laurel County	$ 192.00	$ 217.04	$	$ 37.56	$ 101,900.39	$ 1,402.46	$ 232.56	$ 2,312.72	$ 579.80	$	$ 4,527.54
East Bernstadt					6,310.23	320.00	171.75	205.67	149.02		846.44
London					24,088.10	700.00	152.38	469.72	698.41		2,020.51
Lawrence County	3.18	489.18		411.97	87,443.67	2,086.30	118.30	3,132.74	983.09	429.73	6,750.16
Lee County	17.73				58,162.91	810.80	517.30	1,360.26	828.31	296.26	3,812.93
Leslie County		24.45		9.99	71,254.64	537.40	206.40	1,012.12	526.51	4,286.20	6,568.63
Letcher County	81.26	7.14	61.55	244.32	159,665.77	2,722.52	546.30	3,257.74	1,821.79		8,348.35
Jenkins	240.78	672.54	25.91	135.51	57,190.41	3,659.61	592.19	1,349.19	823.36	42.00	6,466.35
Lewis County	107.75	336.06	199.38	983.45	71,257.72	2,504.40	542.12	5,358.87	1,010.01	48.75	9,464.15
Vanceburg					5,305.65	600.00	51.32	539.14	139.67		1,330.13
Lincoln County	314.31	684.73			84,713.80	2,750.00	112.21	1,559.86	658.83		5,080.90
Moreland	5.96	32.09		33.00	6,291.25	382.50	26.95	322.53	76.32		808.30
Stanford	25.00	49.05			19,811.55	1,294.48	273.84	714.74	817.34		3,100.40
Livingston County	43.38	77.51			31,275.56	563.00	66.50	1,393.46	236.15	532.28	2,791.39
Grand Rivers		25.08			2,971.12	225.00	24.48	109.79	17.38		376.65
Logan County	64.29	11.21		63.36	88,113.53	1,419.25	947.43	4,064.06	1,672.16	524.67	8,627.57
Russellville		40.73	19.00	52.67	28,622.84	1,689.00	117.52	1,001.03	1,122.51	7.77	3,937.83
Lyon County					21,896.11			492.05	60.70		522.75
Eddyville	44.00	11.40			8,153.84	481.50	157.14	229.65	190.52		1,058.81
Kuttawa	49.06	70.10			6,514.14	345.00	34.79	219.38	278.21		877.38
Madison County	86.26	86.86	64.74		93,064.78	3,540.00	1,255.44	5,653.47	2,301.87		12,750.78
Berea	63.20	165.52			10,809.18	800.00	136.34	281.95	228.13	14.71	1,461.13
Richmond	390.49	402.28		241.86	54,979.28	4,012.50	255.35	3,412.28	1,160.33	199.83	9,040.29

Lyon County											
Eddyville	44.00	11.40			8,153.84	481.50	157.14	229.65	190.52		1,058.81
Kuttawa	49.06	70.10			6,514.14	345.00	34.79	219.38	278.21		877.38
Madison County	86.26	86.86	64.74		93,064.78	3,540.00	1,255.44	5,653.47	2,301.87		12,750.78
Berea	63.20	165.52			10,809.18	800.00	136.34	281.95	228.13	14.71	1,461.13
Richmond	390.49	402.28		241.86	54,979.28	4,012.50	255.35	3,412.28	1,160.33	199.83	9,040.29

FINANCIAL REPORT FOR YEAR ENDED JUNE 30, 1943—Continued.

Disbursements

School District	MAINTENANCE OF SCHOOL PLANT			FIXED CHARGES				AUXILIARY AGENCIES			
	Upkeep of Grounds, Repair of Bldgs. & Service Systems	Repair & Replacement of Furniture and Equipm't	Total	Insurance Premiums	Rent	Contributions and Contingencies	Total	Promotion of Health	Cost of School Athletics and Playgrounds	Enforced Attendance	Transportation of Pupils
Laurel County	$ 3,193.08	$ 804.90	$ 3,997.98	$ 728.03	$ 110.00	$ 80.00	$ 918.03	$ 500.00	$ 50.33	$ 1,508.80	$11,927.30
East Bernstadt	277.53		277.53	81.85		43.96	125.81	3.13	177.20	410.00	4.00
London		7.50	7.50	745.78		342.50	1,088.28			420.00	
Lawrence County	2,387.89	887.22	3,275.11	962.89	290.00		1,252.89	750.00	429.24	1,501.10	9,887.78
Lee County	2,449.15	2,253.82	4,702.97	660.33		50.00	710.33			1,258.40	1,561.67
Leslie County	865.79	103.35	969.14	471.10	81.60		552.70	300.00		1,861.90	6,307.90
Letcher County	6,578.21	2,408.57	8,986.78	515.82	2,326.15	92.27	2,934.24	1,000.00		1,175.23	13,960.68
Jenkins	2,675.30	193.00	2,868.30	739.37	7,195.51		7,934.88	9.90		1,134.28	1,125.97
Lewis County	2,754.03	154.35	2,908.38	414.20		100.00	514.20	23.20	245.91	1,033.95	29,521.13
Vanceburg	811.55	24.18	835.73			90.00	90.00		2.00	134.07	
Lincoln County	1,259.70	1,549.98	2,809.68	1,937.55	220.00		2,157.55	300.00		1,047.30	21,028.85
Moreland	76.41	8.15	84.56	152.39			152.39	50.00		55.00	135.00
Stanford	249.06	384.32	633.38	680.72		125.00	805.72	150.00		327.17	
Livingston County	1,216.50	178.13	1,394.63	751.10	1,535.12		2,286.22			989.55	12,165.93
Grand Rivers	29.05	88.57	117.62					50.00		180.00	
Logan County	757.11	2,369.65	3,126.76	2,679.88		67.50	2,747.38	500.00		2,280.00	24,292.84
Russellville	577.34	68.56	645.90	1,348.78			1,348.78	500.00		890.63	
Lyon County	537.25	239.30	776.55					200.00		1,076.20	81.60
Eddyville	143.15	43.11	186.26	247.60			247.60	50.00		157.07	
Kuttawa	98.07		98.07	303.50			303.50	50.00		158.71	
Madison County	2,044.74		2,044.74	2,058.83	8.50		2,067.33	1,500.00		1,986.66	31.540.41
Berea	113.85	10.71	124.56	97.13		46.78	143.91		31.33	220.00	
Richmond	2,432.53	223.51	2,656.04	1,845.27	3.60		1,848.87	500.00	18.37	925.00	

FINANCIAL REPORT FOR YEAR ENDED JUNE 30, 1943—Continued.

Disbursements

School District	AUXILIARY AGENCIES				Total Current Expenses	TRANSFER OF TUITION			CAPITAL OUTLAY			
	School Lunch Service	Other Auxiliary Agencies	National Defense	Total		Elementary Tuition Paid Other Districts	High School Tuition Paid Other Districts	Total	New Grounds and New Buildings	New Furniture and New Equipment	Alteration of Old Buildings	Total
Laurel County	$ 3.52	$ 336.70	$ 478.20	$14,804.85	$132,033.19	$	$	$	$ 315.00	$ 190.17	$	$ 505.17
East Bernstadt		168.58		762.91	8,655.36	200.00	435.00	635.00		110.90		110.90
London				420.00	30,372.08		300.00	300.00	6,567.07			6,567.07
Lawrence County		117.75	3,764.37	16,450.24	122,049.98		326.36	326.36	1,121.00	256.54		1,377.54
Lee County		18.29	1,485.05	4,323.41	75,793.77		90.60	90.60		550.00		550.00
Leslie County	4,802.82	494.60	6,833.99	20,601.21	107,107.50				1,207.30	134.90	105.35	1,447.55
Letcher County	15.39	375.00	3,273.48	19,799.78	206,971.33		1,042.58	1,042.58	3,924.79	1,082.90	1,386.46	6,394.15
Jenkins			16.43	2,286.58	82,250.02				628.69	372.78		1,001.47
Lewis County	140.27		456.14	31,420.60	120,161.39				475.20	42.35		517.55
Vanceburg				136.07	9,325.12		2,790.40	2,790.40				
Lincoln County	217.22		1,260.72	23,854.09	123,219.13	1,457.74	2,379.76	3,837.50	3,080.70	536.54	862.33	4,479.57
Moreland			78.30	318.30	9,607.21		30.00	30.00				
Stanford			1,399.90	1,877.07	28,760.89				1,051.55	134.25		1,185.80
Livingston County		256.02		13,411.50	53,390.23		100.00	100.00	1,292.61	370.00	27.13	1,689.74
Grand Rivers	18.00			248.00	5,117.13	118.30		118.30				
Logan County			7,551.30	34,624.14	143,233.53		1,200.00	1,200.00	2,919.39	1,423.10	648.46	4,990.95
Russellville		100.00		1,490.63	40,037.35				2,600.00	3.60		2,603.60
Lyon County	25.00			1,382.80	27,520.79		5,611.80	5,611.80	31.51			31.51
Eddyville			1,137.39	1,344.46	13,606.38				602.03	13.90	26.25	642.18
Kuttawa			1,383.31	1,592.02	11,759.72		267.95	267.95	452.63			452.63
Madison County	394.60		2,363.90	37,785.57	154,087.92	1,201.00	3,488.00	4,689.00		1,586.90	1,110.96	2,697.86
Berea				251.33	15,095.50	4.00	40.00	44.00		77.00		77.00
Richmond	601.00	88.25	556.76	2,689.38	77,643.23					549.88		549.88

FINANCIAL REPORT FOR YEAR ENDED JUNE 30, 1943—Continued.

Disbursements

Eddyville	.....	.....	1,137.39	1,344.46	13,606.38	.....	.....	.....	602.03	13.90	26.25	642.18
Kuttawa	.....	.....	1,383.31	1,592.02	11,759.72	.....	267.95	267.95	452.63	.....	.....	452.63
Madison County	394.60	.....	2,363.90	37,785.57	154,087.92	1,201.00	3,488.00	4,689.00	.....	1,586.90	1,110.96	2,697.86
Berea	.....	.....	.....	251.33	15,095.50	4.00	40.00	44.00	.....	77.00	.....	77.00
Richmond	601.00	88.25	556.76	2,689.38	77,643.23	.....	.....	.....	.....	549.88	.....	549.88

FINANCIAL REPORT FOR YEAR ENDED JUNE 30, 1943—Continued.

Disbursements

School District	DEBT SERVICE						Balance July 1, 1942	Balance July 1, 1943	Total Liabilities
	Redemption of Serial or Funding Bonds and Loans from Current Funds	Interest on Indebtedness From Current Funds	Transfers to Sinking Fund	Refunds	Payment of Temporary Loans	Total			
Laurel County	$ 8,020.48	$ 1,750.18	$.....	$ 186.88	$ 4,925.00	$ 14,882.54	$	$ 20,804.98	$ 83,352.94
East Bernstadt	2,590.00	618.06	.....	.....	.....	3,208.06	91.00	465.50	23,300.00
London	3,000.00	2,565.00	.....	.....	2,955.00	8,520.00	1,019.32	616.45	43,500.00
Lawrence County	.....	540.00	8,806.09	.....	.....	9,346.09	8,412.82	33,610.41	36,000.00
Lee County	9,722.50	1,845.70	.....	254.30	9,000.00	20,822.50	—594.45	621.54	39,458.47
Leslie County	1,118.43	1,579.19	.....	.....	15,627.82	18,325.44	—6,375.32	9,391.84	32,804.36
Letcher County	20,469.57	443.00	15,962.40	.....	23,000.00	59,874.97	714.88	21,140.12	109,295.32
Jenkins	1,300.00	.....	5,815.19	12.87	.....	7,128.06	76.77	3,056.07	28,000.00
Lewis County	4,000.00	1,225.00	.....	.....	.....	5,225.00	17,722.62	18,777.59	33,000.00
Vanceburg	.....	.....	1,258.88	.....	.....	1,258.88	1,760.02	2,479.73	3,000.00
Lincoln County	9,433.98	1,299.75	3,203.51	109.75	21,500.00	35,546.99	70.85	10,994.16	60,507.66
Moreland	.....	36.70	.....	.....	2,180.00	2,216.70	150.44	632.80	.....
Stanford	3,325.00	309.28	.....	.....	3,500.00	7,134.28	145.73	1,044.90	20,000.00
Livingston County	3,104.57	398.01	.....	4.61	6,432.50	9,939.69	544.09	954.97	20,495.21
Grand Rivers	.....	3.00	.....	1.50	100.00	104.50	159.98	1,578.88	.....
Logan County	4,466.80	8,022.01	.....	59.79	14,700.00	27,248.60	1,016.23	7,761.02	136,136.62
Russellville	.....	900.00	2,000.00	.....	.....	2,900.00	2,787.11	5,289.22	28,000.00
Lyon County	.....	160.00	.....	.....	5,500.00	5,660.00	503.71	3,395.19	770.25
Eddyville	.....	39.83	.....	.....	2,000.00	2,039.83	45.76	88.18	705.75
Kuttawa	2,000.00	345.90	.....	.....	1,700.00	4,045.90	80.01	1,105.62	5,000.00
Madison County	23,136.38	11,934.70	.....	.....	.....	35,071.08	4,470.45	5,553.14	266,000.00
Berea	2,700.00	96.13	1,593.80	.....	1,500.00	5,889.93	230.44	245.86	13,000.00
Richmond	2,000.00	595.00	.....	.....	.....	2,595.00	1,070.57	6,788.73	16,000.00

FINANCIAL REPORT FOR YEAR ENDED JUNE 30, 1943—Continued.

Disbursements

School District	GENERAL CONTROL										
	Salary of Supt.	Salary of Asst. Supt.	Salary of Clerks and Stenographers	Office Supplies and Equipment	Other Expense of Educational Admin.	School Board Per Diem and Expense	Cost of Surety Bonds and Expense of Officials	Operation and Maintenance of Administrative Offices	Cost of Census Enumeration	Other Expenses of Business Administration	Total
Magoffin County	$ 3,298.00	$	$ 1,500.80	$ 137.96	$ 247.60	$ 507.00	$	$ 266.60	$	$ 104.93	$ 6,062.89
Marion County	340.00	1,245.00	1,026.00	105.11	648.20	500.00	125.00	7.50		520.70	4,517.51
Lebanon	2,481.50		182.00	191.42	351.41	400.00	25.00	7.38		7.50	3,646.21
Marshall County	1,800.00		423.77	298.23	832.12	500.00					3,854.12
Benton	2,950.50		700.00	79.20	411.73		15.00				4,156.43
Martin County	1,931.80		1,906.80	236.48	652.53	623.13				325.00	5,675.74
Mason County	2,400.00		951.50	610.83	1,039.31	500.00	84.50			76.50	5,662.64
Maysville	3,500.00		1,140.00	333.21	495.26	600.00	63.07			72.00	6,203.54
McCracken County	2,260.80		1,009.20	133.58	954.99	518.00	140.84			240.00	5,257.41
Paducah	4,650.00		3,707.28	81.50	365.22		378.00	767.39	372.50	774.75	11,096.64
McCreary County	2,600.00		1,255.00	74.43	305.84	422.53	102.00			247.15	5,006.95
Stearns	2,600.00		120.00	56.04	71.87		30.00			136.55	3,014.46
McLean County	1,975.00		770.00	184.48	319.10	137.95	64.00			29.75	3,480.28
Livermore	1,800.00			22.35	149.55	32.97		300.00		34.78	2,339.65
Meade County	1,800.00		480.00	65.81	215.36	500.00	77.75			599.54	3,738.46
Menifee County	1,192.60		137.71	75.79		500.00	132.70	78.20		368.50	2,485.50
Mercer County	1,800.00		900.00	204.39	198.43	497.20	10.00	77.30	150.00	196.33	4,033.65
Burgin	2,320.00			30.00			17.50	43.65		16.90	2,428.05
Harrodsburg	3,000.00		930.00	558.61	12.00			95.35			4,595.96
Metcalfe County	1,862.00		549.40	240.61	367.81	508.14				31.47	3,559.43
Monroe County	1,500.00			177.08	610.75	500.00	74.00	478.40		138.45	3,478.68

Mercer County	1,800.00		900.00	204.39	198.45	457.20	10.00	77.30	100.00	105.00	1,455.35
Burgin	2,320.00			30.00			17.50	43.65		16.90	2,428.05
Harrodsburg	3,000.00		930.00	558.61	12.00			95.35			4,595.96
Metcalfe County	1,862.00		549.40	240.61	367.81	508.14				31.47	3,559.43
Monroe County	1,500.00			177.08	610.75	500.00	74.00	478.40		138.45	3,478.68

FINANCIAL REPORT FOR YEAR ENDED JUNE 30, 1943—Continued.

Disbursements

School District	INSTRUCTION									
	Salaries of Supervisors and Principals		Supplies and Other Expenses of Supervisors and Principals		Salaries of Teachers				Educational Supplies	
					Elementary		High School			
	Elem.	H. S.	Elem.	H. S.	Men	Women	Men	Women	Elem.	H. S.
Magoffin County	$ 1,799.00	$ 4,779.00	$ 525.68	$ 689.90	$ 28,462.83	$ 33,345.07	$ 12,175.32	$ 6,231.78	$ 180.40	$ 100.74
Marion County		2,060.10			1,860.33	45,210.14	4,463.64	9,693.25	10.00	169.31
Lebanon	984.20	2,277.95				11,057.22	1,782.70	7,901.18		76.92
Marshall County	1,500.00	6,875.00			3,782.19	31,733.48	5,080.00	7,157.25	138.35	64.55
Benton					380.00	4,953.57	4,683.25	4,747.54	73.80	92.52
Martin County	949.20	2,689.20		34.00	13,701.94	31,832.38	2,854.44	5,443.65	335.15	91.48
Mason County	5,123.14	9,232.65		37.50	159.02	39,678.52	7,448.67	20,883.73	77.12	87.90
Maysville	4,731.35	6,251.00			900.00	17,759.27	11,830.90	17,249.00	243.89	598.02
McCracken County	1,583.08	6,105.37			2,253.52	28,513.69	8,655.05	16,809.98	50.00	58.82
Paducah	6,412.44	11,834.96	406.08	1,585.07		108,394.82	42,658.50	80,583.36	580.07	1,099.00
McCreary County	568.00	684.00		10.80	18,130.72	43,709.71	9,800.85	7,460.80	141.14	174.11
Stearns						7,704.00	962.50	4,722.50	52.96	173.89
McLean County	1,605.40	3,772.65			1,383.93	15,769.67	6,784.11	8,925.66		241.28
Livermore	810.00					3,988.80	1,080.00	3,690.00		
Meade County		4,295.39			3,100.98	21,934.84	4,461.02	8,515.92		
Menifee County					6,232.41	24,212.60		2,587.97	160.40	
Mercer County		6,370.20	50.00	50.00	1,950.00	27,671.42	4,770.60	8,761.72	70.99	252.78
Burgin						7,132.46	2,277.00	1,877.40	32.18	131.77
Harrodsburg	1,095.00	2,595.00	5.05	18.11	2,400.00	15,373.75	1,980.00	9,915.00	29.16	585.70
Metcalfe County		4,728.27			4,981.46	27,803.42	4,032.48	4,992.02		
Monroe County	2,565.89	3,802.50			12,163.38	33,256.84	6,985.26	9,418.40	32.97	179.22

FINANCIAL REPORT FOR YEAR ENDED JUNE 30, 1943—Continued.

Disbursements

School District	INSTRUCTION					OPERATION OF SCHOOL PLANT					
	School Libraries and Supplementary Books		Other Expenses of Instruction		Total	Wages of Janitors and Engineers	Operation Supplies	Fuel	Water, Light and Power	Other Operation Expense	Total
	Elem.	H. S.	Elem.	H. S.							
Magoffin County	$ 90.07	$ 241.94	$ 658.98	$ 450.10	$ 89,730.81	$ 1,803.15	$ 199.28	$ 2,125.45	$ 434.13	$	$ 4,562.01
Marion County	.....	.....	20.18	56.06	63,543.01	1,390.74	459.07	3,247.14	397.91	4.80	5,499.66
Lebanon	.....	236.87	.....	35.00	24,352.04	3,263.90	170.87	1,559.39	1,511.14	.....	6,505.30
Marshall County	509.22	30.81	.....	.....	56,870.85	900.00	281.82	2,463.61	161.85	.....	3,807.28
Benton	74.65	373.04	.....	545.40	15,923.77	957.55	277.05	614.95	299.38	155.93	2,304.86
Martin County	.....	368.26	.....	4.29	58,303.99	1,037.00	47.21	2,246.34	746.04	55.00	4,131.59
Mason County	284.55	333.05	85.57	115.79	83,547.21	4,703.91	668.85	4,733.73	2,164.20	528.29	12,798.98
Maysville	62.66	548.79	25.50	240.17	60,440.55	6,310.00	1,464.05	2,653.84	1,847.44	416.48	12,691.81
McCracken County	98.31	3.98	71.82	3.19	64,206.81	2,552.51	485.32	2,801.50	1,018.11	381.60	7,239.04
Paducah	84.80	846.02	2,259.03	560.82	257,304.97	17,677.49	1,169.42	7,608.58	4,261.67	1,940.88	32,658.04
McCreary County	507.63	577.93	13.00	50.00	81,828.69	1,001.25	681.22	936.06	1,258.62	.....	3,877.15
Stearns	98.94	143.76	6.14	44.51	13,909.20	778.40	87.81	271.01	203.36	.....	1,340.58
McLean County	78.00	73.24	.....	.....	38,633.94	2,348.50	337.45	1,126.42	674.38	.....	4,486.75
Livermore	.....	57.33	.....	19.93	9,646.06	600.00	63.70	407.04	302.17	.....	1,372.91
Meade County	53.14	171.32	.....	.....	42,532.61	1,867.00	118.85	2,241.45	481.84	.....	4,709.14
Menifee County	80.14	28.00	.....	.....	33,301.52	100.00	757.61	831.00	180.00	.....	1,868.61
Mercer County	204.73	407.26	248.02	119.92	50,927.64	648.25	299.11	1,800.20	226.90	92.95	3,067.41
Burgin	129.18	111.52	55.21	119.02	11,865.74	631.95	39.75	758.97	348.09	27.30	1,806.06
Harrodsburg	.....	379.94	20.65	313.29	34,710.65	2,252.15	490.75	1,140.56	874.98	.....	4,758.44
Metcalfe County	43.05	115.69	156.81	246.60	47,099.80	946.95	302.49	1,302.73	709.74	.....	3,261.91
Monroe County	43.05	210.85	96.03	71.18	68,825.57	1,020.00	492.09	2,303.51	544.49	.....	4,360.09

FINANCIAL REPORT FOR YEAR ENDED JUNE 30, 1943—Continued.

Mercer County	[illegible]	[illegible]	[illegible]	[illegible]	[illegible]	[illegible]	[illegible]	[illegible]	[illegible]	[illegible]	[illegible]
Burgin	129.18	111.52	55.21	119.02	11,865.74	631.95	39.75	758.97	348.09	27.30	1,806.06
Harrodsburg	.....	379.94	20.65	313.29	34,710.65	2,252.15	490.75	1,140.56	874.98	.....	4,758.44
Metcalfe County	43.05	115.69	156.81	246.60	47,099.80	946.95	302.49	1,302.73	709.74	.....	3,261.91
Monroe County	43.05	210.85	96.03	71.18	68,825.57	1,020.00	492.09	2,303.51	544.49	.....	4,360.09

FINANCIAL REPORT FOR YEAR ENDED JUNE 30, 1943—Continued.

Disbursements

School District	MAINTENANCE OF SCHOOL PLANT			FIXED CHARGES				AUXILIARY AGENCIES			
	Upkeep of Grounds, Repair of Bldgs. & Service Systems	Repair & Replacement of Furniture and Equipm't	Total	Insurance Premiums	Rent	Contingencies Contributions and	Total	Promotion of Health	Cost of School Athletics and Playgrounds	Enforced Attendance	Transportation of Pupils
Magoffin County	$ 383.85	$ 181.83	$ 565.68	$ 700.00	$ 332.00	$.....	$ 1,032.00	$ 354.11	$.....	$ 2,357.00	$.....
Marion County	1,258.11	343.97	1,602.08	1,255.73	875.00	.....	2,130.73	.....	.....	1,338.80	23,230.49
Lebanon	2,053.74	227.89	2,281.63	669.62	.....	.....	669.62	.....	372.68	600.00	.....
Marshall County	1,780.78	1,605.19	3,385.97	1,023.18	.....	.....	1,023.18	600.00	.....	1,344.00	6,609.91
Benton	136.81	92.17	228.98	310.64	.....	.....	310.64	200.00	.....	416.00	.....
Martin County	717.42	637.92	1,355.34	1,032.84	.....	.....	1,032.84	162.50	.....	1,472.15	5,293.78
Mason County	3,666.10	126.59	3,792.69	2,825.51	53.00	344.69	3,223.20	500.00	270.20	1,164.22	28,997.18
Maysville	2,264.73	448.17	2,712.90	2,118.10	2,200.00	.....	4,318.10	300.00	.....	819.96	38.38
McCracken County	8,658.66	1,949.87	10,608.53	1,561.91	.....	.....	1,561.91	500.00	.....	1,489.95	19,204.64
Paducah	6,638.35	1,699.87	8,338.22	6,941.30	92.00	.....	7,033.30	2,000.00	169.63	2,701.01	21.10
McCreary County	2,706.40	2,563.17	5,269.57	1,379.17	208.00	.....	1,587.17	.....	.....	1,430.00	3,409.70
Stearns	547.70	196.19	743.89	607.24	1,400.00	.....	2,007.24	.....	8.84	301.60	.....
McLean County	414.93	181.64	596.57	1,138.66	.....	.....	1,138.66	100.00	.....	.....	10,854.31
Livermore	53.00	167.05	220.05	89.82	.....	.....	89.82	125.00	.....	325.09	381.93
Meade County	490.70	174.05	664.75	919.63	300.00	20.57	1,240.20	.....	.....	1,080.00	14,660.62
Menifee County	462.98	.....	462.98	53.21	53.00	.....	106.21	300.00	.....	1,190.40	359.00
Mercer County	1,000.51	296.77	1,297.28	1,734.19	101.00	10.00	1,845.19	664.20	94.49	1,100.00	22,192.27
Burgin	2,773.89	163.05	2,936.94	25.62	.....	.....	25.62	82.08	.....	90.00	1,499.42
Harrodsburg	311.34	264.25	575.59	1,115.84	.....	.....	1,115.84	262.73	.....	900.00	.....
Metcalfe County	1,394.93	178.14	1,573.07	782.45	60.00	.....	842.45	220.00	.....	1,382.00	7,042.11
Monroe County	3,018.18	639.26	3,657.44	549.12	93.75	510.00	1,152.87	500.00	.....	1,200.00	4,845.66

FINANCIAL REPORT FOR YEAR ENDED JUNE 30, 1943—Continued.

Disbursements

School District	AUXILIARY AGENCIES				Total Current Expenses	TRANSFER OF TUITION			CAPITAL OUTLAY			
	School Lunch Service	Other Auxiliary Agencies	National Defense	Total		Elementary Tuition Paid Other Districts	High School Tuition Paid Other Districts	Total	New Grounds and New Buildings	New Furniture and New Equipment	Alteration of Old Buildings	Total
Magoffin County	$ 50.43	$	$5,734.15	$8,495.69	$110,449.08	$	$	$	$ 4,017.66	$ 775.31	$ 213.31	$ 5,006.28
Marion County		15.00	3,163.55	27,747.84	105,040.83	3,686.10	4,739.14	8,425.24	5,726.69	1,469.24	8.00	7,203.93
Lebanon				972.68	38,427.48							
Marshall County			7,393.55	15,947.46	84,888.86		4,500.00	4,500.00	2,780.45	1,432.00	931.37	5,143.82
Benton		2,017.08	2,517.74	5,150.82	28,075.50		202.50	202.50	1,000.00	767.56		1,767.56
Martin County			15,674.32	22,602.75	93,102.25				3,273.02	622.27		3,895.29
Mason County	292.20		1,033.76	32,257.56	141,282.28	850.00	2,998.75	3,848.75	10,000.00	12,587.97	1,151.87	23,739.84
Maysville	180.86	94.47	78.60	1,512.27	87,879.17					356.96		356.96
McCracken County			7,135.62	28,330.21	117,203.91		425.04	425.04	1,749.93	1,261.40	2,091.93	5,103.26
Paducah			115,663.55	120,555.29	436,986.46	147.00		147.00	9,797.98	1,675.25	346.92	11,820.15
McCreary County	.50	310.00	6,998.02	12,148.22	109,717.75	162.00		162.00	5,328.12	891.25		6,219.37
Stearns				310.44	21,325.81					420.20		420.20
McLean County		151.18	564.67	11,670.16	60,006.36	40.00	700.00	740.00	95.00	1,969.03		2,064.03
Livermore				832.02	14,500.51		167.50	167.50				
Meade County	150.45		239.28	16,130.35	69,015.51				2,500.00			2,500.00
Menifee County	40.75			1,890.15	40,114.97		50.00	50.00				
Mercer County	409.21	833.28		25,293.45	86,464.62	120.00	3,209.00	3,329.00	4,764.45	1,179.13	697.23	6,640.81
Burgin		66.72		1,738.22	20,800.63		315.00	315.00		17.70		17.70
Harrodsburg		25.00		1,187.73	46,944.21				248.50	1,521.60		1,770.10
Metcalfe County	178.92	124.66	1,257.97	10,205.66	66,542.32	510.90	1,113.71	1,624.61	1,442.25	267.46		1,709.71
Monroe County			7,873.79	14,419.45	95,894.10				8,628.78	1,378.18	200.00	10,206.96

Mercer County	409.21	853.28		25,293.45	86,464.62	120.00	3,209.00	3,329.00	4,764.45	1,179.13	697.23	6,640.81
Burgin		66.72		1,738.22	20,800.63		315.00	315.00		17.70		17.70
Harrodsburg		25.00		1,187.73	46,944.21				248.50	1,521.60		1,770.10
Metcalfe County	178.92	124.66	1,257.97	10,205.66	66,542.32	510.90	1,113.71	1,624.61	1,442.25	267.46		1,709.71
Monroe County			7,873.79	14,419.45	95,894.10				8,628.78	1,378.18	200.00	10,206.96

FINANCIAL REPORT FOR YEAR ENDED JUNE 30, 1943—Continued.

Disbursements

School District	DEBT SERVICE						Balance July 1, 1942	Balance July 1, 1943	Total Liabilities
	Redemption of Serial or Funding Bonds and Loans from Current Funds	Interest on Indebtedness From Current Funds	Transfers to Sinking Fund	Refunds	Payment of Temporary Loans	Total			
Magoffin County	$ 4,000.00	$ 2,783.30	$ 1,000.46	$	$ 14,500.00	$ 22,283.76	$ 55.61	$ 9,360.30	$ 58,500.00
Marion County		45.00	2,500.00		3,000.00	5,545.00	4,884.02	3,236.93	10,000.00
Lebanon	2,512.59	115.93			3,500.00	6,128.52	742.58	785.29	1,700.00
Marshall County	2,000.00	1,957.50		38.99		3,996.49	12,805.83	18,032.04	35,500.00
Benton		866.29	1,441.00		3,000.00	5,307.29	7.53	1,351.52	31,000.00
Martin County	5,148.15	490.00				5,638.15	307.08	6,462.09	10,000.00
Mason County		9,476.87			15,500.00	24,976.87	699.01	6,019.26	231,000.00
Maysville	6,000.00	2,100.00				8,100.00	5,694.44	6,474.97	46,462.68
McCracken County	5,980.00	3,323.12	3,500.00	53.62	28,000.00	40,856.74	30.49	150.37	50,500.00
Paducah	11,000.00	13,066.36			52,000.00	76,066.36	18,878.13	10,269.31	228,000.00
McCreary County	2,378.00	891.01		9.04	19,615.68	22,893.73	1,001.38	15,808.43	22,000.00
Stearns							4,922.07	4,574.00	
McLean County	1,524.30	5,394.30		2.97	14,207.50	21,129.07	1,893.69	1,353.24	118,149.54
Livermore			1,657.43			1,657.43	2,207.81	1,231.95	2,000.00
Meade County	500.00	2,501.25	3,500.00		2,675.00	9,176.25	326.12	1,604.40	43,500.00
Menifee County				3.00		3.00	1,847.52	7,638.82	
Mercer County		1,612.50				1,612.50	7,809.80	6,258.45	43,000.00
Burgin			3,196.64			3,196.64	6,392.73	6,651.28	16,000.00
Harrodsburg		3,095.22				3,095.22	16,898.72	19,708.90	65,000.00
Metcalfe County	3,000.00	1,359.37		2.53	4,682.50	9,044.40	307.01	5,478.60	14,000.00
Monroe County		933.75	5,237.50	13.85	11,000.00	17,185.10	3,365.52	9,956.61	10,000.00

FINANCIAL REPORT FOR YEAR ENDED JUNE 30, 1943—Continued.

Disbursements

School District	GENERAL CONTROL										
	Salary of Supt.	Salary of Asst. Supt.	Salary of Clerks and Stenographers	Office Supplies and Equipment	Other Expense of Educational Admin.	School Board Per Diem and Expense	Cost of Surety Bonds and Expense of Officials	Operation and Maintenance of Administrative Offices	Cost of Census Enumeration	Other Expenses of Business Administration	Total
Montgomery County	$ 1,804.90	$	$ 493.50	$ 54.92	$ 392.00	$ 500.00	$ 43.90	$	$	$ 28.68	$ 3,317.90
Mt. Sterling	3,000.00		663.50	150.77	77.26	1,064.18	81.40	40.57			5,077.68
Morgan County	2,340.00		1,613.73	262.30	1,014.07	710.00		16.60			5,956.70
Muhlenberg County	2,400.00		900.00	123.62	611.59	850.00				1,278.42	6,163.63
Bevier-Cleaton										77.47	77.47
Central City	3,000.00			9.50	202.85	12.00	43.98			353.15	3,621.48
Greenville	3,002.50		529.60	54.32	60.00		215.00			1,315.97	5,177.39
Nelson County	2,065.20		782.48	110.92	189.84	500.00	72.00			6.00	3,726.44
Bardstown	3,600.00		359.00	126.48	296.48		64.20			702.93	5,149.09
Bloomfield	2,460.00		445.00	8.50	86.61	25.00	30.00			24.93	3,080.04
Nicholas County	1,800.00			34.90	107.04	500.00		3.50		56.53	2,501.97
Carlisle	2,430.00				288.75		25.00	242.77			2,986.52
Ohio County	2,160.17		1,076.38	226.76	420.19	430.00	40.00				4,353.50
Oldham County	1,500.00		870.00	213.13		500.00	27.00			512.13	3,622.26
Owen County	1,776.70		674.20	157.48	328.40	500.00					3,436.78
Owenton	2,124.99			21.37	134.26		30.00	250.00			2,560.62
Owsley County	1,500.00			83.44	300.00	500.00	33.30	189.17		70.24	2,676.15
Pendleton County	2,395.00		158.75	64.43	102.04	500.00	137.46	76.10		631.34	4,065.12
Falmouth	2,400.00		523.50					185.59			3,109.09
Perry County	3,366.63		1,641.70	586.88	1,670.69	389.08		11.00			7,665.98
Hazard	3,893.26		1,000.00	147.22	128.02		74.80			300.04	5,543.34
Pike County	4,461.60	2,472.60	821.95	896.38	884.33	750.00					10,286.86
McVeigh	2,400.50		11.75	176.19	125.65			12.00		17.00	2,743.09
Pikeville	3,999.96		100.00	95.96	65.75	250.00	149.00	92.21			4,752.88

Perry County	3,366.63		1,641.70	586.88	1,670.69	389.08		11.00			7,665.98
Hazard	3,893.26		1,000.00	147.22	128.02		74.80			300.04	5,543.34
Pike County	4,461.60	2,472.60	821.95	896.38	884.33	750.00					10,286.86
McVeigh	2,400.50		11.75	176.19	125.65			12.00		17.00	2,743.09
Pikeville	3,999.96		100.00	95.96	65.75	250.00	149.00	92.21			4,752.88

FINANCIAL REPORT FOR YEAR ENDED JUNE 30, 1943—Continued.

Disbursements

School District	INSTRUCTION									
	Salaries of Supervisors and Principals		Supplies and Other Expenses of Supervisors and Principals		Salaries of Teachers				Educational Supplies	
					Elementary		High School			
	Elem.	H. S.	Elem.	H. S.	Men	Women	Men	Women	Elem.	H. S.
Montgomery County	$ 668.48	$ 1,308.27	$	$	$ 1,954.99	$ 25,796.64	$ 2,380.60	$ 4,285.66	$ 215.51	$ 73.06
Mt. Sterling					1,835.55	16,594.73	6,128.43	10,220.76		52.45
Morgan County	4,270.21	452.24			13,377.16	43,363.74	8,949.69	6,775.96	703.75	812.52
Muhlenberg County	7,971.86				9,957.91	65,277.69	9,810.65	21,608.52		
Bevier-Cleaton						2,753.44	1,477.74	2,293.68	9.98	15.50
Central City	277.80	843.40			839.80	9,296.49	9,699.00	9,366.18		
Greenville	1,818.75	1,804.53		17.01		11,034.67	749.00	8,194.28		162.61
Nelson County	1,422.86	5,043.67			1,850.25	53,621.43	2,307.42	4,829.55	155.37	22.49
Bardstown	1,750.00	3,805.00				12,550.00	4,320.14	7,870.00	158.49	294.57
Bloomfield						5,924.70	4,053.60	3,261.40	30.06	22.32
Nicholas County	2,844.57	2,385.00		4.50		14,678.75	510.00	2,994.55	21.12	21.82
Carlisle		1,218.60				6,322.77	3,604.16	5,897.50	63.04	172.27
Ohio County	57.31	14,547.94	158.16	132.46	9,635.66	42,212.75	14,414.29	24,043.94	30.27	111.96
Oldham County	1,584.00	840.00				24,913.22	6,731.30	9,176.14		
Owen County	3,823.42	2,895.21			50.00	14,875.95	197.00	2,472.80	104.36	100.00
Owenton						4,005.00	3,078.18	4,565.00	34.38	95.57
Owsley County		1,472.50			10,368.67	22,697.65	5,178.75	3,036.00	100.00	
Pendleton County	2,161.00	4,823.00	20.65	152.31	1,417.18	15,763.56	6,572.39	4,964.22	27.50	295.90
Falmouth						6,157.30	2,223.00	4,856.80	22.50	16.97
Perry County	11,998.86	6,911.23			25,251.67	119,619.99	8,731.17	15,705.58		
Hazard		2,491.00		76.20	4,629.10	43,160.96	6,392.92	12,457.50	421.95	386.78
Pike County	22,192.83	13,089.59			57,328.18	196,594.85	19,772.47	32,344.65	443.22	576.17
McVeigh					90.00	7,069.69		3,244.00		
Pikeville						21,359.25	7,540.91	14,170.84	724.86	733.81

FINANCIAL REPORT FOR YEAR ENDED JUNE 30, 1943—Continued.

Disbursements

School District	GENERAL CONTROL										
	Salary of Supt.	Salary of Asst. Supt.	Salary of Clerks and Stenographers	Office Supplies and Equipment	Other Expense of Educational Admin.	School Board Per Diem and Expense	Cost of Surety Bonds and Expense of Officials	Operation and Maintenance of Administrative Offices	Cost of Census Enumeration	Other Expenses of Business Administration	Total
Montgomery County	$ 1,804.90	$	$ 493.50	$ 54.92	$ 392.00	$ 500.00	$ 43.90	$	$	$ 28.68	$ 3,317.90
Mt. Sterling	3,000.00		663.50	150.77	77.26	1,064.18	81.40	40.57			5,077.68
Morgan County	2,340.00		1,613.73	262.30	1,014.07	710.00		16.60			5,956.70
Muhlenberg County	2,400.00		900.00	123.62	611.59	850.00				1,278.42	6,163.63
Bevier-Cleaton										77.47	77.47
Central City	3,000.00			9.50	202.85	12.00	43.98			353.15	3,621.48
Greenville	3,002.50		529.60	54.32	60.00		215.00			1,315.97	5,177.39
Nelson County	2,065.20		782.48	110.92	189.84	500.00	72.00			6.00	3,726.44
Bardstown	3,600.00		359.00	126.48	296.48		64.20			702.93	5,149.09
Bloomfield	2,460.00		445.00	8.50	86.61	25.00	30.00			24.93	3,080.04
Nicholas County	1,800.00			34.90	107.04	500.00		3.50		56.53	2,501.97
Carlisle	2,430.00				288.75		25.00	242.77			2,986.52
Ohio County	2,160.17		1,076.38	226.76	420.19	430.00	40.00				4,353.50
Oldham County	1,500.00		870.00	213.13		500.00	27.00			512.13	3,622.26
Owen County	1,776.70		674.20	157.48	328.40	500.00					3,436.78
Owenton	2,124.99			21.37	134.26		30.00	250.00			2,560.62
Owsley County	1,500.00			83.44	300.00	500.00	33.30	189.17		70.24	2,676.15
Pendleton County	2,395.00		158.75	64.43	102.04	500.00	137.46	76.10		631.34	4,065.12
Falmouth	2,400.00		523.50					185.59			3,109.09
Perry County	3,366.63		1,641.70	586.88	1,670.69	389.08		11.00			7,665.98
Hazard	3,893.26		1,000.00	147.22	128.02		74.80			300.04	5,543.34
Pike County	4,461.60	2,472.60	821.95	896.38	884.33	750.00					10,286.86
McVeigh	2,400.50		11.75	176.19	125.65			12.00		17.00	2,743.09
Pikeville	3,999.96		100.00	95.96	65.75	250.00	149.00	92.21			4,752.88

Perry County	3,366.63		1,641.70	586.88	1,670.69	389.08		11.00			7,665.98
Hazard	3,893.26		1,000.00	147.22	128.02		74.80			300.04	5,543.34
Pike County	4,461.60	2,472.60	821.95	896.38	884.33	750.00					10,286.86
McVeigh	2,400.50		11.75	176.19	125.65			12.00		17.00	2,743.09
Pikeville	3,999.96		100.00	95.96	65.75	250.00	149.00	92.21			4,752.88

FINANCIAL REPORT FOR YEAR ENDED JUNE 30, 1943—Continued.

Disbursements

School District	INSTRUCTION									
	Salaries of Supervisors and Principals		Supplies and Other Expenses of Supervisors and Principals		Salaries of Teachers				Educational Supplies	
					Elementary		High School			
	Elem.	H. S.	Elem.	H. S.	Men	Women	Men	Women	Elem.	H. S.
Montgomery County	$ 668.48	$ 1,308.27	$	$	$ 1,954.99	$ 25,796.64	$ 2,380.60	$ 4,285.66	$ 215.51	$ 73.06
Mt. Sterling					1,835.55	16,594.73	6,128.43	10,220.76		52.45
Morgan County	4,270.21	452.24			13,377.16	43,363.74	8,949.69	6,775.96	703.75	812.52
Muhlenberg County	7,971.86				9,957.91	65,277.69	9,810.65	21,608.52		
Bevier-Cleaton						2,753.44	1,477.74	2,293.68	9.98	15.50
Central City	277.80	843.40			839.80	9,296.49	9,699.00	9,366.18		
Greenville	1,818.75	1,804.53		17.01		11,034.67	749.00	8,194.28		162.61
Nelson County	1,422.86	5,043.67			1,850.25	53,621.43	2,307.42	4,829.55	155.37	22.49
Bardstown	1,750.00	3,805.00				12,550.00	4,320.14	7,870.00	158.49	294.57
Bloomfield						5,924.70	4,053.60	3,261.40	30.06	22.32
Nicholas County	2,844.57	2,385.00		4.50		14,678.75	510.00	2,994.55	21.12	21.82
Carlisle		1,218.60				6,322.77	3,604.16	5,897.50	63.04	172.27
Ohio County	57.31	14,547.94	158.16	132.46	9,635.66	42,212.75	14,414.29	24,043.94	30.27	111.96
Oldham County	1,584.00	840.00				24,913.22	6,731.30	9,176.14		
Owen County	3,823.42	2,895.21			50.00	14,875.95	197.00	2,472.80	104.36	100.00
Owenton						4,005.00	3,078.18	4,565.00	34.38	95.57
Owsley County		1,472.50			10,368.67	22,697.65	5,178.75	3,036.00	100.00	
Pendleton County	2,161.00	4,823.00	20.65	152.31	1,417.18	15,763.56	6,572.39	4,964.22	27.50	295.90
Falmouth						6,157.30	2,223.00	4,856.80	22.50	16.97
Perry County	11,998.86	6,911.23			25,251.67	119,619.99	8,731.17	15,705.58		
Hazard		2,491.00		76.20	4,629.10	43,160.96	6,392.92	12,457.50	421.95	386.78
Pike County	22,192.83	13,089.59			57,328.18	196,594.85	19,772.47	32,344.65	443.22	576.17
McVeigh					90.00	7,069.69		3,244.00		
Pikeville						21,359.25	7,540.91	14,170.84	724.86	733.81

FINANCIAL REPORT FOR YEAR ENDED JUNE 30, 1943—Continued.

Disbursements

School District	INSTRUCTION					OPERATION OF SCHOOL PLANT					
	School Libraries and Supplementary Books		Other Expenses of Instruction		Total	Wages of Janitors and Engineers	Operation Supplies	Fuel	Water, Light and Power	Other Operation Expense	Total
	Elem.	H. S.	Elem.	H. S.							
Montgomery County	$ 182.94	$ 263.77	$ 19.13	$ 20.00	$ 37,169.05	$ 945.40	$ 87.41	$ 1,214.76	$ 298.48	$ 37.08	$ 2,583.13
Mt. Sterling	.....	182.49	6.43	87.37	35,108.21	2,965.50	174.47	1,124.16	667.45	132.52	5,064.10
Morgan County	813.88	652.84	980.51	804.26	81,956.76	2,256.00	95.00	2,755.18	861.63	.....	5,967.81
Muhlenberg County	.....	330.50	.....	.....	114,957.13	2,675.00	239.04	3,117.76	1,327.39	87.20	7,446.39
Bevier-Cleaton	.....	.....	.....	.....	6,550.34	255.00	13.54	132.78	28.28	.....	429.60
Central City	47.45	70.60	5.00	354.30	30,800.02	1,984.75	572.45	977.79	625.73	.....	4,160.72
Greenville	51.29	16.65	800.00	510.00	25,158.79	2,065.00	140.46	902.56	610.21	70.00	3,788.23
Nelson County	232.45	93.87	.....	.....	69,579.36	1,494.40	291.87	1,696.70	261.88	.....	3,744.85
Bardstown	212.38	153.82	49.80	888.09	32,052.29	953.80	240.37	1,064.26	711.80	363.25	3,333.48
Bloomfield	73.57	177.61	102.65	364.72	14,010.63	778.50	188.78	706.53	261.37	.....	1,935.18
Nicholas County	51.78	2.00	.....	.....	23,514.09	667.70	134.55	1,501.54	220.06	.....	2,523.85
Carlisle	.....	.....	.....	.....	17,278.34	1,518.00	176.44	1,391.22	276.09	.....	3,361.75
Ohio County	6.11	977.18	.....	18.35	106,346.38	5,677.92	568.59	3,465.44	1,469.66	7.50	11,189.11
Oldham County	100.00	25.99	29.24	449.20	43,849.09	1,894.51	241.24	1,556.13	517.07	121.21	4,330.16
Owen County	75.33	173.85	.....	.....	24,767.92	525.00	275.24	1,260.75	543.87	.....	2,604.86
Owenton	20.50	239.73	.....	.....	12,038.36	850.00	54.25	420.78	241.79	34.78	1,601.60
Owsley County	100.00	.....	.....	.....	42,953.57	410.00	213.35	1,044.56	75.10	.....	1,743.01
Pendleton County	75.33	26.20	.....	339.88	36,639.12	2,571.13	242.03	1,801.49	938.23	55.10	5,607.98
Falmouth	86.01	83.69	.....	259.26	13,705.53	1,011.75	99.21	489.50	137.61	.....	1,738.07
Perry County	224.00	801.09	425.18	229.90	189,898.67	611.50	760.75	3,811.44	1,140.15	.....	6,323.84
Hazard	200.40	396.77	.....	.....	70,613.58	3,767.00	1,125.09	1,475.04	1,723.67	219.99	8,310.79
Pike County	1,158.80	1,089.08	184.01	90.67	344,864.52	7,026.50	1,794.07	6,533.86	4,265.75	.....	19,620.18
McVeigh	.....	92.06	.....	11.59	10,507.34	1,083.31	145.44	390.00	301.55	123.05	2,043.35
Pikeville	276.40	336.55	339.44	204.11	45,686.17	1,854.80	383.23	1,187.79	1,424.65	78.03	4,928.50

Perry County	224.00	801.09	425.18	229.90	189,898.67	611.50	760.75	3,811.44	1,140.15	.....	6,323.84
Hazard	200.40	396.77	.....	.....	70,613.58	3,767.00	1,125.09	1,475.04	1,723.67	219.99	8,310.79
Pike County	1,158.80	1,089.08	184.01	90.67	344,864.52	7,026.50	1,794.07	6,533.86	4,265.75	.....	19,620.18
McVeigh	.....	92.06	.....	11.59	10,507.34	1,083.31	145.44	390.00	301.55	123.05	2,043.35
Pikeville	276.40	336.55	339.44	204.11	45,686.17	1,854.80	383.23	1,187.79	1,424.65	78.03	4,928.50

FINANCIAL REPORT FOR YEAR ENDED JUNE 30, 1943—Continued.

Disbursements

School District	MAINTENANCE OF SCHOOL PLANT			FIXED CHARGES				AUXILIARY AGENCIES			
	Upkeep of Grounds, Repair of Bldgs. & Service Systems	Repair & Replacement of Furniture and Equipm't	Total	Insurance Premiums	Rent	Contingencies Contributions and	Total	Promotion of Health	Cost of School Athletics and Playgrounds	Enforced Attendance	Transportation of Pupils
Montgomery County	$ 1,027.62	$ 641.33	$ 1,668.95	$ 916.91	$.....	$.....	$ 916.91	$ 23.83	$.....	$ 755.40	$11,005.59
Mt. Sterling	1,500.66	180.50	1,681.16	591.16	.....	.....	591.16	.....	.....	900.00	.....
Morgan County	560.02	169.95	729.97	355.13	271.00	.....	626.13	449.98	.....	1,969.30	.....
Muhlenberg County	2,796.33	398.55	3,194.88	838.75	.....	.....	838.75	500.00	.....	1,780.50	16,899.38
Bevier-Cleaton	344.12	8.65	352.77	235.17	.....	.....	235.17	.....	.....	180.00	510.00
Central City	727.09	216.58	943.67	909.60	.....	.....	909.60	250.00	.....	904.82	360.00
Greenville	44.30	142.10	186.40	329.00	.....	.....	329.00	250.00	.....	204.00	.....
Nelson County	1,361.30	39.10	1,400.40	1,174.68	300.00	.....	1,474.68	421.32	.....	1,614.58	17,479.96
Bardstown	794.88	296.75	1,091.63	456.52	150.00	.....	606.52	154.05	500.00	458.45	.....
Bloomfield	430.04	190.99	621.03	530.18	.....	.....	530.18	37.85	.....	121.80	270.00
Nicholas County	1,237.68	16.50	1,254.18	2,046.92	.....	10.00	2,056.92	150.00	.....	600.00	16,605.07
Carlisle	523.74	.....	523.74	623.37	.....	.....	623.37	150.00	30.00	150.00	499.95
Ohio County	1,882.05	341.07	2,223.12	1,907.81	190.00	10.00	2,107.81	500.00	.....	971.10	21,250.69
Oldham County	3,017.68	1,126.40	4,144.08	1,039.85	282.90	.....	1,322.75	.....	.....	1,200.00	9,870.03
Owen County	520.29	980.40	1,500.69	1,209.10	100.00	.....	1,309.10	300.00	150.00	1,118.45	22,380.70
Owenton	171.85	160.00	331.85	219.25	.....	.....	219.25	200.00	.....	100.00	520.97
Owsley County	2,155.62	756.28	2,911.90	365.74	.....	.....	365.74	475.00	.....	1,200.00	245.00
Pendleton County	427.14	72.33	499.47	1,822.88	.....	.....	1,822.88	.....	.....	1,384.44	16,930.21
Falmouth	587.63	.....	587.63	137.48	.....	.....	137.48	.....	.....	525.00	.....
Perry County	4,463.47	347.83	4,811.30	4,043.84	1,105.00	500.00	5,648.84	500.00	.....	.....	10,015.89
Hazard	1,340.55	639.55	1,980.10	1,270.47	170.00	.....	1,440.47	1,000.00	261.00	915.10	1,645.95
Pike County	8,970.52	2,080.94	11,051.46	7,318.59	355.00	.....	7,673.59	1,650.00	.....	7,562.86	51,319.95
McVeigh	.....	.....	.....	242.00	.....	27.00	269.00	.....	.....	1,596.00	.....
Pikeville	1,208.60	553.15	1,761.75	1,487.63	80.00	.....	1,567.63	.....	432.44	900.00	831.57

FINANCIAL REPORT FOR YEAR ENDED JUNE 30, 1943—Continued.

Disbursements

School District	AUXILIARY AGENCIES				Total Current Expenses	TRANSFER OF TUITION			CAPITAL OUTLAY			
	School Lunch Service	Other Auxiliary Agencies	National Defense	Total		Elementary Tuition Paid Other Districts	High School Tuition Paid Other Districts	Total	New Grounds and New Buildings	New Furniture and New Equipment	Alteration of Old Buildings	Total
Montgomery County	$.....	$ 215.91	$.....	$12,000.73	$ 57,656.67	$.....	$4,293.65	$4,293.65	$ 8,000.00	$ 277.99	$.....	$ 8,277.99
Mt. Sterling	.....	.....	.....	900.00	48,422.31	.....	.....	.....	4,000.00	316.91	.....	4,316.91
Morgan County	.....	.....	7,329.08	9,748.36	104,985.73	.....	.....	.....	.....	.....	.....	.....
Muhlenberg County	.....	.....	585.72	19,765.60	152,366.38	7,102.61	.....	7,102.61	4,640.40	984.63	1,106.95	6,731.98
Bevier-Cleaton	.....	.....	.....	690.00	8,335.35	242.85	144.55	387.40	.....	34.57	.....	34.57
Central City	422.50	.....	.....	1,937.32	42,372.81	.....	.....	.....	.....	.....	.....	.....
Greenville	.....	.....	.....	454.00	35,093.81	.....	.....	.....	.....	.....	.....	.....
Nelson County	.....	305.12	.....	19,820.98	99,746.71	7,637.47	8,650.32	16,287.79	38,123.00	.....	.....	38,123.00
Bardstown	98.91	331.78	1,245.90	2,789.09	45,022.10	.....	.....	.....	.....	469.39	200.00	669.39
Bloomfield	663.61	100.00	353.63	1,546.89	21,723.95	.....	75.00	75.00	1,500.00	428.25	.....	1,928.25
Nicholas County	.....	.....	351.35	17,706.42	49,557.43	.....	3,528.88	3,528.88	4,550.00	92.40	.....	4,642.40
Carlisle	.....	.....	85.50	915.45	25,689.17	.....	175.54	175.54	.....	174.55	.....	174.55
Ohio County	.....	14.46	2,624.70	25,360.95	151,580.87	1,236.83	424.76	1,661.59	.....	4,048.09	.....	4,048.09
Oldham County	69.69	.....	2.30	11,142.02	68,410.36	12.50	435.00	447.50	4,000.00	1,647.17	.....	5,647.17
Owen County	.....	.....	.....	23,949.15	57,568.50	.....	6,214.25	6,214.25	2,208.50	32.50	.....	2,241.00
Owenton	100.00	508.90	3,837.64	5,267.51	22,019.19	.....	360.00	360.00	4,400.30	239.61	.....	4,639.91
Owsley County	.....	.....	3,080.32	5,000.32	55,650.69	.....	.....	.....	180.38	351.49	.....	531.87
Pendleton County	.....	.....	1,013.08	19,327.73	67,962.30	645.00	.....	645.00	8,000.00	.....	.....	8,000.00
Falmouth	.....	.....	.....	525.00	19,802.80	.....	494.70	494.70	.....	336.70	.....	336.70
Perry County	.....	4,617.24	1,769.90	16,903.03	231,251.66	.....	1,137.25	1,137.25	20,540.62	5,106.85	100.00	25,747.47
Hazard	.....	.....	.....	3,822.05	91,710.33	.....	.....	.....	3,150.84	1,436.42	.....	4,587.26
Pike County	.....	8,832.15	9,708.60	79,073.56	472,570.17	.....	7,593.50	7,593.50	.....	599.33	3,621.23	4,220.56
McVeigh	.....	.....	.....	1,596.00	17,158.78	.....	.....	.....	.....	.....	.....	.....
Pikeville	.....	78.91	.....	2,242.92	60,939.85	.....	.....	.....	3,000.00	4,397.74	.....	7,397.74

Hazard				3,822.05	91,710.33		1,137.25	1,137.25	20,540.62	5,106.85	100.00	25,747.47
									3,150.84	1,436.42		4,587.26
Pike County		8,832.15	9,708.60	79,073.56	472,570.17		7,593.50	7,593.50		599.33	3,621.23	4,220.56
McVeigh				1,596.00	17,158.78							
Pikeville		78.91		2,242.92	60,939.85				3,000.00	4,397.74		7,397.74

FINANCIAL REPORT FOR YEAR ENDED JUNE 30, 1943—Continued.

Disbursements

School District	DEBT SERVICE						Balance July 1, 1942	Balance July 1, 1943	Total Liabilities
	Redemption of Serial or Funding Bonds and Loans from Current Funds	Interest on Indebtedness From Current Funds	Transfers to Sinking Fund	Refunds	Payment of Temporary Loans	Total			
Montgomery County	$	$ 666.84	$	$ 88.71	$	$ 755.55	$	$ 1,678.50	$ 6,000.00
Mt. Sterling		1,815.00		3.00		1,818.00	1,806.82	1,902.76	64,000.00
Morgan County	5,000.00	540.00				5,540.00	—232.91	1,895.47	61,000.00
Muhlenberg County	4,700.00	6,770.44	2,000.00	6.23		13,476.67	16,416.95	39,025.61	117,140.07
Bevier-Cleaton							210.77	1,572.03	
Central City			4,172.76			4,172.76	7,688.31	8,527.99	5,600.00
Greenville			1,660.43			1,660.43	845.57	2,657.37	
Nelson County		4,056.00		300.70		4,356.70	34,724.37	35,586.77	176,300.00
Bardstown	1,000.00	800.00				1,800.00	11,047.95	24,877.12	15,000.00
Bloomfield	500.00	1,871.64		59.40	1,488.10	3,919.14	1,625.56	2,563.97	48,000.00
Nicholas County	1,500.00	178.00				1,678.00	2,991.91	6,375.38	49,500.00
Carlisle	1,500.00	915.50			4,500.00	6,915.50	63.90	371.82	27,000.00
Ohio County	13,550.00	3,350.62			12,000.00	28,900.62	2,533.81	7,574.46	117,700.00
Oldham County		2,670.00	8,000.00			10,670.00	3,160.77	11,734.74	54,600.00
Owen County	14,317.27	2,408.73			21,500.00	38,226.00	138.34	1,475.05	87,694.28
Owenton		147.59			6,800.00	6,947.59	734.94	236.25	3,996.25
Owsley County	2,520.24	1,892.50				4,412.74	977.31	5,526.10	16,637.50
Pendleton County	1,977.85	6,119.86			12,000.00	20,097.71		2,774.54	251,429.13
Falmouth	1,000.00	390.00				1,390.00	948.20	2,486.14	5,000.00
Perry County		1,591.00		105.00		1,696.00	5,353.45	37,442.37	
Hazard	8,875.00	1,702.50	11,074.00		5,100.00	26,751.50	80.41	1,684.11	127,875.00
Pike County	31,300.00	1,260.00				32,560.00	12,394.05	58,016.06	243,000.00
McVeigh				7.09		7.09	1,385.06	711.26	
Pikeville	5,000.00	3,736.24			8,000.00	16,736.24	692.45	392.43	46,000.00

FINANCIAL REPORT FOR YEAR ENDED JUNE 30, 1943—Continued.

Disbursements

School District	GENERAL CONTROL										
	Salary of Supt.	Salary of Asst. Supt.	Salary of Clerks and Stenographers	Office Supplies and Equipment	Other Expense of Educational Admin.	School Board Per Diem and Expense	Cost of Surety Bonds and Expense of Officials	Operation and Maintenance of Administrative Offices	Cost of Census Enumeration	Other Expenses of Business Administration	Total
Powell County	$ 1,200.00	$	$ 340.00	$ 28.49	$ 622.77	$ 355.00	$ 14.00	$	$	$	$ 2,560.26
Pulaski County	1,999.92		1,060.00	194.56	410.35	500.00	46.00	149.11		604.54	4,964.48
Burnside	1,800.00		24.00	2.00	26.61		12.50			21.56	1,886.67
Ferguson	1,999.92			55.62			5.00			307.57	2,368.11
Science Hill	2,222.10		35.25	24.36	51.67		15.00	8.12			2,356.50
Somerset	4,000.00		1,466.40	77.14			25.00		7.49	1,881.66	7,457.69
Robertson County	1,198.00			116.22	57.56	475.00	6.00	50.26		52.60	1,955.64
Rockcastle County	1,802.20		255.00	38.50	39.35	389.80	74.00	211.00			2,809.85
Brodhead	1,475.00			73.12	36.93		31.00			148.05	1,764.10
Livingston	1,375.00			18.98	13.67		15.00	30.00			1,452.65
Mt. Vernon	2,178.09			34.13			20.00				2,232.22
Rowan County	2,615.00		1,125.00	288.68		525.00	694.45	301.31		338.75	5,888.19
Russell County	1,807.20		1,160.60	342.22	291.02	462.80	28.00	390.00		124.65	4,606.49
Scott County	2,400.00		1,360.00	105.73	830.21	400.00	89.00			22.00	5,206.94
Georgetown	3,000.00		900.00	64.79	143.72		50.00			135.75	4,294.26
Shelby County	2,250.00		1,200.00	245.23	476.14	500.00	125.00	105.52		43.62	4,945.51
Shelbyville	3,360.00		551.00	3.50			7.60	618.95		589.11	5,130.16
Simpson County	2,400.00		890.00	88.51	468.27	533.33				50.00	4,430.11
Franklin	2,700.00		150.00	155.34	115.18	130.00	55.00			21.20	3,326.72
Spencer County	1,802.00		797.10	179.07	236.35	500.00	68.40			364.49	3,947.41
Taylor County	1,935.22		323.90	165.94	187.68	382.80	43.57	264.83		39.88	3,343.82
Campbellsville	2,500.00			136.85	89.56		83.00	170.54		645.00	3,624.95
Todd County	2,100.00			299.74	1,676.62	468.33	50.00				4,594.69
Guthrie	1,896.69			69.64	25.00						1,991.33
Trenton	2,000.00						20.00			343.61	2,363.61

Taylor County	1,935.22		323.90	165.94	187.68	382.80	43.57	264.83		364.49	3,947.41
Campbellsville	2,500.00			136.85	89.56		83.00	170.54		39.88	3,343.82
Todd County	2,100.00			299.74	1,676.62	468.33	50.00			645.00	3,624.95
Guthrie	1,896.69			69.64	25.00						4,594.69
Trenton	2,000.00						20.00			343.61	1,991.33
											2,363.61

FINANCIAL REPORT FOR YEAR ENDED JUNE 30, 1943—Continued.

Disbursements

School District	INSTRUCTION									
	Salaries of Supervisors and Principals		Supplies and Other Expenses of Supervisors and Principals		Salaries of Teachers				Educational Supplies	
					Elementary		High School			
	Elem.	H. S.	Elem.	H. S.	Men	Women	Men	Women	Elem.	H. S.
Powell County	$ 1,809.84	$ 2,090.20	$	$	$ 1,118.70	$ 19,780.34	$ 1,188.69	$ 5,188.68	$	$
Pulaski County		4,320.00			27,552.38	90,785.79	8,019.60	15,451.99	300.72	200.00
Burnside						3,372.75		2,814.75	9.63	29.77
Ferguson					1,980.00	5,220.11	1,125.00	2,063.45	29.04	39.81
Science Hill					860.00	1,397.25	854.29	2,572.42	13.21	10.53
Somerset	1,610.34	1,761.66	17.22	597.44	3,775.25	31,660.60	10,778.33	14,738.56	319.14	56.32
Robertson County		1,168.00			911.18	7,234.60	2,798.50	1,520.30		
Rockcastle County					11,833.91	51,102.26			152.49	
Brodhead					792.00	3,919.40	1,859.40	966.60		
Livingston					648.00	2,056.00	76.57	2,205.73		1.04
Mt. Vernon						6,269.45	2,069.50	5,272.14		61.27
Rowan County	4,375.38	5,428.45			3,714.18	35,207.12	4,069.81	10,026.19	113.15	236.13
Russell County		2,651.00			14,449.70	41,385.18	7,195.47	6,461.92	200.05	125.85
Scott County		8,799.58			6,328.75	33,702.71	10,225.81	13,268.27	723.12	321.05
Georgetown	600.00	2,599.92	28.50	95.22		13,764.30	5,719.60	11,181.35	35.03	232.51
Shelby County		16,146.50			897.60	36,516.19	10,569.75	18,970.06	252.60	351.10
Shelbyville	2,650.60	2,512.00	14.79	14.80		17,146.35	4,797.12	12,068.18	84.47	459.60
Simpson County					3,502.82	16,368.95	5,557.56	4,217.00		
Franklin	1,008.90	2,178.90				8,081.82	1,500.00	8,559.37	52.79	200.64
Spencer County		1,679.62			2,090.88	22,753.33	2,070.19	4,120.04	50.00	68.96
Taylor County					3,959.51	34,549.08	4,184.06	2,830.46	82.79	
Campbellsville	1,400.00					13,757.80	3,867.85	5,696.30		
Todd County	3,782.00	4,050.00			1,998.00	26,628.50	5,070.00	8,280.00	69.35	125.85
Guthrie					672.70	4,534.77	635.71	2,619.78	7.79	498.69
Trenton					658.80	4,496.40	1,620.00	1,565.40		25.00

FINANCIAL REPORT FOR YEAR ENDED JUNE 30, 1943—Continued.

Disbursements

School District	INSTRUCTION					OPERATION OF SCHOOL PLANT					
	School Libraries and Supplementary Books		Other Expenses of Instruction		Total	Wages of Janitors and Engineers	Operation Supplies	Fuel	Water, Light and Power	Other Operation Expense	Total
	Elem.	H. S.	Elem.	H. S.							
Powell County	$	$	$ 1,002.62	$ 497.03	$ 32,676.10	$ 807.15	$ 155.95	$ 1,366.59	$ 292.50	$ 85.05	$ 2,707.24
Pulaski County	197.47	413.61		86.26	147,327.82	1,013.00	569.65	3,180.21	237.03		4,999.89
Burnside	9.00	24.43	9.37	20.32	6,290.02	522.50	110.88	178.62	216.74		1,028.74
Ferguson	9.14	10.70	45.00	45.00	10,567.25	900.00	47.24	347.20	267.62		1,562.06
Science Hill		23.76			5,731.46	380.00	96.06	207.27	115.31		798.64
Somerset	170.58	157.18		137.55	65,780.17	5,905.06	324.26	1,741.86	1,979.04	31.55	9,981.77
Robertson County	56.61	50.83			13,740.02	600.00	113.05	894.64	230.59		1,838.28
Rockcastle County	61.60				63,150.26		95.80	1,316.61	269.37	90.25	1,772.03
Brodhead	105.69	129.87			7,772.96	720.00	84.07	439.93	214.96		1,458.96
Livingston	20.32	100.78			5,108.44	287.50	30.28	164.00	97.80		579.58
Mt. Vernon	97.44	61.38		36.10	13,867.28	1,122.72	504.11	540.44	370.00		2,537.27
Rowan County	283.13	294.06			63,747.60	2,743.35	156.99	1,713.35	717.53		5,331.22
Russell County	10.83	551.23	12.00		73,043.23	771.00	148.49	1,697.49	511.23		3,128.21
Scott County	716.84	636.01	24.67	123.54	74,870.35	4,052.37	1,621.87	2,179.29	1,777.59	7.30	9,638.42
Georgetown	111.25	233.72	3.90	371.08	34,976.38	3,169.31	409.00	3,486.91	1,172.57	54.90	8,292.69
Shelby County	780.14	1,007.72	12.97		85,504.63	3,772.06	821.23	3,254.61	1,113.03		8,960.93
Shelbyville	104.01	126.51	120.85	43.01	40,142.29	1,819.00	179.85	1,704.15	927.99		4,630.99
Simpson County	79.31	140.55			29,866.19	1,041.00	166.59	1,213.41	518.35	453.46	3,392.81
Franklin	72.65	248.93			21,904.00	1,217.63	172.30	1,293.88	456.20		3,140.01
Spencer County	52.64	108.70	15.58	3.00	33,012.94	1,018.50	424.68	1,598.73	339.11		3,381.02
Taylor County		103.28			45,709.18	812.51	310.95	662.97	336.44		2,122.87
Campbellsville	90.45	163.62			24,976.02	1,818.00	212.29	69.55	493.10		2,592.94
Todd County	100.04	331.47			50,435.21	1,200.00	474.10	1,189.64	421.97		3,285.71
Guthrie	18.80	76.18			9,064.42	540.00	85.08	136.24	124.33		885.65
Trenton	4.95	79.25			8,449.80	321.00	54.34	196.96	112.60		684.90

Taylor County		103.28			45,709.18	812.51	310.95	662.97	336.44		2,122.87
Campbellsville	90.45	163.62			24,976.02	1,818.00	212.29	69.55	493.10		2,592.94
Todd County	100.04	331.47			50,435.21	1,200.00	474.10	1,189.64	421.97		3,285.71
Guthrie	18.80	76.18			9,064.42	540.00	85.08	136.24	124.33		885.65
Trenton	4.95	79.25			8,449.80	321.00	54.34	196.96	112.60		684.90

FINANCIAL REPORT FOR YEAR ENDED JUNE 30, 1943—Continued.

Disbursements

School District	MAINTENANCE OF SCHOOL PLANT			FIXED CHARGES				AUXILIARY AGENCIES			
	Upkeep of Grounds, Repair of Bldgs. & Service Systems	Repair & Replacement of Furniture and Equipm't	Total	Insurance Premiums	Rent	Contributions and Contingencies	Total	Promotion of Health	Cost of School Athletics and Playgrounds	Enforced Attendance	Transportation of Pupils
Powell County	$ 537.75	$ 74.80	$ 612.55	$ 540.20	$	$	$ 540.20	$ 325.00	$	$ 1,195.20	$ 4,050.00
Pulaski County	4,163.92	849.90	5,013.82	893.16	206.00		1,099.16	900.00		1,954.55	6,972.72
Burnside	46.24	2.25	48.49	356.13			356.13			540.00	
Ferguson	594.18	78.21	672.39	196.40			196.40	100.00	137.01	140.76	
Science Hill	186.75	29.45	216.20					50.00	17.33		
Somerset	5,943.67	2,199.35	8,143.02	1,771.12	30.00		1,801.12	862.45	158.33		
Robertson County	305.06	98.35	403.41	446.88			446.88			396.00	5,352.00
Rockcastle County	750.06	541.31	1,291.37	140.50			140.50	300.00		1,552.70	175.00
Brodhead	58.66		58.66	229.50			229.50			420.00	
Livingston	143.08		143.08	152.60			152.60			200.00	1,006.29
Mt. Vernon	96.79	153.62	250.41	24.20			24.20	50.00		780.00	2,429.65
Rowan County	508.17	746.56	1,254.73	682.57	25.00	94.00	801.57	100.00		1,888.00	7,058.73
Russell County	1,061.82	146.25	1,208.07	572.95	335.00	416.01	1,323.96			1,514.01	481.00
Scott County	1,768.33	259.54	2,027.87	2,150.76	197.65		2,348.41	600.00		1,485.00	35,405.25
Georgetown	4,303.67	89.41	4,393.08	88.80			88.80	302.64	72.52	1,042.80	
Shelby County	5,358.55	1,343.92	6,702.47	1,725.36	34.89	310.19	2,070.44	750.00		849.73	28,503.68
Shelbyville	322.57	217.71	540.28	735.01			735.01	830.00		540.00	450.00
Simpson County	1,351.94	200.41	1,552.35	691.82	45.00		736.82	100.00		840.00	15,862.84
Franklin	375.16	43.08	418.24	157.17	200.00		357.17		190.00	360.00	
Spencer County	1,070.45	296.90	1,367.35	498.30		8.50	506.80	400.00		1,202.00	3,597.90
Taylor County	1.65	675.71	677.36	1,408.36			1,408.36			880.88	
Campbellsville	3,693.06	747.81	4,440.87	956.57			956.57		128.70	297.43	
Todd County	1,001.66	698.17	1,699.83	1,039.27	150.00		1,189.27	501.67		1,200.00	8,467.58
Guthrie	7.50		7.50	148.72		200.00	348.72	90.00	35.22	120.00	373.05
Trenton	2,052.70	16.00	2,068.70	314.43			314.43	100.00		100.00	3,143.70

FINANCIAL REPORT FOR YEAR ENDED JUNE 30, 1943—Continued.

Disbursements

School District	AUXILIARY AGENCIES				Total Current Expenses	TRANSFER OF TUITION			CAPITAL OUTLAY			
	School Lunch Service	Other Auxiliary Agencies	National Defense	Total		Elementary Tuition Paid Other Districts	High School Tuition Paid Other Districts	Total	New Grounds and New Buildings	New Furniture and New Equipment	Alteration of Old Buildings	Total
Powell County	$	$	$4,137.55	$9,707.75	$ 48,804.10	$	$ 650.00	$ 650.00	$ 500.00	$ 263.30	$ 373.70	$ 1,137.00
Pulaski County	35.00	352.50	17,930.54	28,145.31	191,550.48				4,913.90	2,037.19	275.00	7,226.09
Burnside				540.00	10,150.05							
Ferguson				377.77	15,743.98	100.00	104.00	204.00		60.00		60.00
Science Hill		9.40	1,902.98	1,979.71	11,082.51					153.71	31.46	185.17
Somerset		1.65	80,698.34	81,720.77	174,884.54				3,040.00	325.61	92.54	3,458.15
Robertson County			1,441.57	7,189.57	25,573.80	76.20		76.20		97.48	1,901.93	1,999.41
Rockcastle County				2,027.70	71,191.71	1,400.00	10,279.00	11,679.00	10,476.25	412.79		10,889.04
Brodhead				420.00	11,704.18				1,000.00			1,000.00
Livingston				1,206.29	8,642.64				500.00			500.00
Mt. Vernon		2.46	4,820.13	8,082.24	26,993.62	96.00		96.00	852.50	74.78		927.28
Rowan County		4,389.83		13,436.56	90,459.87	962.50		962.50	1,155.93	3,946.03	989.88	6,091.84
Russell County			4,757.75	6,752.76	90,062.72	50.80	427.50	478.30	2,096.73	407.93		2,504.66
Scott County		1,730.12	3,832.82	43,053.19	137,145.18	210.00	3,020.00	3,230.00	607.05	270.43	689.49	1,566.97
Georgetown	165.61	87.00		1,670.57	53,715.78				5,000.00	141.36	101.60	5,242.96
Shelby County		1,845.00	545.40	32,493.81	140,677.79	760.00	1,773.75	2,533.75		12,370.38	399.59	12,769.97
Shelbyville	597.00	864.15		3,281.15	54,459.88		535.00	535.00		251.56		251.56
Simpson County	420.68			17,223.52	57,201.80	40.50	364.50	405.00	4,000.00	3,087.23		7,087.23
Franklin	33.88			583.88	29,730.02				2,000.00	206.06		2,206.06
Spencer County		123.25		5,323.15	47,538.67	3,874.98	1,076.75	4,951.73	3,025.00	82.50		3,107.50
Taylor County		586.71	72.91	1,540.50	54,802.09				547.51	2,008.84		2,556.35
Campbellsville				426.13	37,017.48							
Todd County	644.61	349.16	374.13	11,537.15	72,741.86	103.24		103.24	5,073.75	515.72	741.09	6,330.56
Guthrie		9.67		627.94	12,925.56				2,000.00			2,000.00
Trenton				3,343.70	17,225.14		524.66	524.66				

Taylor County		586.71	72.91	1,540.50	54,802.09				547.51	2,008.84		2,556.35
Campbellsville				426.13	37,017.48							
Todd County	644.61	349.16	374.13	11,537.15	72,741.86	103.24		103.24	5,073.75	515.72	741.09	6,330.56
Guthrie		9.67		627.94	12,925.56				2,000.00			2,000.00
Trenton				3,343.70	17,225.14		524.66	524.66				

FINANCIAL REPORT FOR YEAR ENDED JUNE 30, 1943—Continued.

Disbursements

School District	DEBT SERVICE						Balance July 1, 1942	Balance July 1, 1943	Total Liabilities
	Redemption of Serial or Funding Bonds and Loans from Current Funds	Interest on Indebtedness From Current Funds	Transfers to Sinking Fund	Refunds	Payment of Temporary Loans	Total			
Powell County	$ 8,320.68	$ 2,080.83	$	$	$ 9,000.00	$ 19,401.51	$ 2,278.03	$ 2,290.98	$ 26,000.00
Pulaski County	10,371.52	3,504.87	67.13	87.00	48,800.00	62,830.52	2,829.43	19,649.25	63,584.21
Burnside		118.42			2,800.00	2,918.42	322.35	371.31	2,200.00
Ferguson	1,250.00	140.00	973.79		3,300.00	5,663.79	189.47	904.42	
Science Hill	1,793.50	702.38			1,000.00	3,495.88	346.31	315.87	12,000.00
Somerset	1,000.00	2,994.40			41,000.00	44,994.40	636.50	1,674.83	79,000.00
Robertson County	2,624.65				3,201.34	5,825.99	1,070.63	1,592.29	22,862.73
Rockcastle County		20.00		2.88	2,000.00	2,022.88	6,462.87	14,260.02	
Brodhead	12.50	949.50	1,000.00		500.00	2,462.00	—166.34	289.80	15,710.00
Livingston	641.75	59.56	1,785.88			2,487.19	124.97	1,190.63	10,000.00
Mt. Vernon		1,487.31	2,000.00		2,675.00	6,162.31		913.43	28,500.00
Rowan County	5,700.00				6,500.00	12,200.00	3,850.17	7,007.02	60,000.00
Russell County	3,000.00	1,882.50	694.40	3.00	4,387.50	9,967.40	309.12	14,491.12	45,400.00
Scott County	18,763.75	7,934.95			49,036.25	75,734.95	1,205.51	4.02	242,100.00
Georgetown	5,000.00	2,716.40			6,500.00	14,216.40	4,506.11	115.51	65,000.00
Shelby County	7,935.59	200.00	1,960.00	84.36	10,000.00	20,179.95	4,631.54	7,229.63	91,000.00
Shelbyville	18,000.00	2,590.00				20,590.00	18,787.36	12,763.71	54,000.00
Simpson County		2,631.61		50.80	6,938.18	9,620.59	7.16	1,572.78	85,987.50
Franklin	1,900.00	1,366.63		12.00	3,750.00	7,028.63	28.71	703.83	36,000.00
Spencer County		3,000.00	489.55			3,489.55	454.48	2,352.33	68,300.00
Taylor County		390.00	4,750.00		4,250.00	9,390.00	—93.56	—1,699.06	45,669.09
Campbellsville	4,145.00	1,880.00				6,025.00	8,667.13	6,848.19	12,000.00
Todd County		2,192.31	2,188.13	850.94	4,000.00	9,231.38	5,079.62	6,069.41	58,000.00
Guthrie		1,060.00				1,060.00	3,159.25	5,133.45	40,000.00
Trenton	500.00	284.50			900.00	1,684.50	1,025.30	2,373.00	6,500.00

FINANCIAL REPORT FOR YEAR ENDED JUNE 30, 1943—Continued.

Disbursements

School District	GENERAL CONTROL										
	Salary of Supt.	Salary of Asst. Supt.	Salary of Clerks and Stenographers	Office Supplies and Equipment	Other Expense of Educational Admin.	School Board Per Diem and Expense	Cost of Surety Bonds and Expense of Officials	Operation and Maintenance of Administrative Offices	Cost of Census Enumeration	Other Expenses of Business Administration	Total
Trigg County	$ 2,390.20	$	$ 575.00	$ 138.37	$	$ 500.00	$	$	$	$	$ 3,603.57
Cadiz	1,800.00		454.50	70.96	2.50		61.22	24.00		64.71	2,477.89
Trimble County	1,741.63			11.72	228.78	544.50	34.20	47.15			2,607.98
Union County	2,400.00		1,000.00	97.49	950.53	518.70	78.50			312.85	5,358.07
Uniontown	1,768.86		54.00		19.11		20.25			38.39	1,900.61
Warren County	2,700.00		1,310.00	21.30		540.00	115.00			814.54	5,500.84
Bowling Green	3,600.00		1,200.00	116.84	905.42		276.00	668.18		70.00	6,836.44
Washington County	2,400.00			43.09	392.52	500.00	79.70	110.00			3,525.31
Springfield	2,400.00				74.50		40.00			494.55	3,009.05
Wayne County	1,680.00		183.00	71.83	53.82	500.00		62.91		91.17	2,642.73
Monticello	2,400.00				5.00		5.00	64.64		525.79	3,000.43
Webster County	1,918.00			98.83		500.00		198.10		291.55	3,006.48
Clay	1,800.00				105.12						1,905.12
Providence	2,834.80		483.20	82.92	226.06		59.50			78.15	3,764.63
Sebree	2,183.50						25.00			47.98	2,256.48
Whitley County	3,017.80		1,700.10			499.80			7.50	832.93	6,058.13
Corbin	3,300.00		820.00	125.00	340.00		11.20	49.03		60.63	4,705.86
Gatliff	1,499.94		136.50	11.43				17.50			1,665.37
Williamsburg	1,950.00		50.00	135.38	70.77	2.50				96.00	2,304.65
Wolfe County	2,133.03		812.57			500.00				183.78	3,629.38
Woodford County	2,695.95			47.02	196.66	300.00	22.00		235.63	244.58	3,741.84
Midway	2,820.00		896.40	95.78	5.00	25.00	25.00			242.25	4,109.43
Versailles	2,048.65			98.88	175.87					386.15	2,709.55

Midway	2,820.00		896.40	95.78	5.00	25.00	25.00		235.63	242.25	4,109.43
Versailles	2,048.65			98.88	175.87					386.15	2,709.55

FINANCIAL REPORT FOR YEAR ENDED JUNE 30, 1943—Continued.

Disbursements

School District	INSTRUCTION									
	Salaries of Supervisors and Principals		Supplies and Other Expenses of Supervisors and Principals		Salaries of Teachers				Educational Supplies	
					Elementary		High School			
	Elem.	H. S.	Elem.	H. S.	Men	Women	Men	Women	Elem.	H. S.
Trigg County	$ 598.05	$ 3,383.10	$	$	$ 2,188.43	$ 26,241.26	$ 3,481.40	$ 8,691.10	$	$
Cadiz						3,535.72			4.38	
Trimble County		3,602.50			243.75	12,276.80	811.00	5,108.00	26.10	28.63
Union County		4,373.75			5,243.95	43,025.81	8,407.43	18,653.80	140.21	327.63
Uniontown					503.28	5,402.46		1,973.98		25.64
Warren County	13,132.88	10,790.87			1,698.12	47,218.03	7,839.05	15,054.20		
Bowling Green	6,703.51	6,906.00		.80	1,221.75	36,761.26	13,622.00	31,160.09	502.44	1,483.42
Washington County		6,968.87			6,380.54	31,499.58	1,723.00	7,191.00	184.78	212.97
Springfield	1,260.00			18.05	241.80	8,661.48	2,537.75	3,427.40	114.45	67.57
Wayne County	5,858.32	2,295.01	124.85		9,296.55	47,129.88	5,707.00	5,763.00	238.75	440.95
Monticello						6,713.16		4,901.85	135.79	12.82
Webster County	3,042.31	6,097.50			1,266.00	18,763.43	4,928.30	9,474.73		
Clay					56.89	5,369.64	1,080.00	2,802.30		69.23
Providence	987.20	2,579.14	1,080.66			8,960.10	704.08	8,395.23	50.00	150.00
Sebree						2,644.80	618.95	2,160.30	49.33	
Whitley County	5,121.75	6,326.03			16,316.14	70,679.42	7,699.87	8,282.49	1,324.12	237.15
Corbin	4,156.25	1,800.00	22.97	22.02	658.55	18,905.46	9,869.77	8,511.85	91.39	49.68
Gatliff						3,591.00	2,260.80	1,112.40	20.50	44.75
Williamsburg					2,050.39	8,991.12	4,084.44	4,203.14		32.05
Wolfe County		1,115.18			14,336.08	31,385.76		3,437.54		
Woodford County	4,832.03	894.50				19,496.52			235.15	
Midway					806.40	6,177.60	2,734.20	2,664.50	209.11	346.78
Versailles	250.00	1,551.64				11,813.67	7,384.53	14,439.77	243.72	361.88

FINANCIAL REPORT FOR YEAR ENDED JUNE 30, 1943—Continued.

Disbursements

School District	INSTRUCTION					OPERATION OF SCHOOL PLANT					
	School Libraries and Supplementary Books		Other Expenses of Instruction		Total	Wages of Janitors and Engineers	Operation Supplies	Fuel	Water, Light and Power	Other Operation Expense	Total
	Elem.	H. S.	Elem.	H. S.							
Trigg County	$	$ 280.28	$	$	$ 44,863.62	$ 1,225.00	$ 479.88	$ 1,204.51	$ 325.75	$ 1.20	$ 3,236.34
Cadiz	48.17				3,588.27	445.50	60.69	475.31	137.98		1,119.48
Trimble County	.75	131.72	34.15	15.30	22,278.70	1,355.00	499.92	855.99	26.59		2,737.50
Union County	11.73	676.64	132.65	491.74	81,485.34	3,864.61	958.78	2,358.17	2,046.55		9,228.11
Uniontown	7.50	41.37			7,954.23	425.50	80.48	322.65	144.54		973.17
Warren County			88.18	1,027.05	96,848.38	2,806.25	223.25	2,391.82	483.69	84.85	5,989.86
Bowling Green	132.29	554.03	27.00	282.85	99,357.44	4,832.50	680.66	6,218.67	2,200.36		13,932.19
Washington County	116.32	277.39			54,554.45		167.99	1,792.81			1,960.80
Springfield	60.07	157.80	98.50	66.05	16,710.92	882.50	144.56	866.79	559.51	41.25	2,494.61
Wayne County	196.64	384.06			77,435.01	675.00	403.36	1,421.80	412.59	12.75	2,925.50
Monticello		191.91			11,955.53	450.00	250.17	214.57	225.65		1,140.39
Webster County	151.59	127.52			43,851.38	2,062.80	251.12	2,057.66	90.57		4,462.15
Clay	30.63				9,408.69	930.00	90.96	233.29	268.12		1,522.37
Providence	74.69	198.76	149.20	290.49	23,619.55	1,881.80	296.80	727.93	560.39	152.65	3,619.57
Sebree		30.09			5,503.47	331.67	79.66	350.22	163.06		924.61
Whitley County	802.36	144.71	538.99	885.85	118,358.88	45.00		1,899.64	37.20		1,981.84
Corbin	400.46	364.84			44,853.24	2,670.75	600.00	971.30			4,242.05
Gatliff	114.30	98.55			7,242.30	405.00					405.00
Williamsburg	42.39	152.99	5.01	183.46	19,744.99	892.50	242.11	568.63	407.98		2,111.22
Wolfe County		109.50			50,384.06		150.00	1,125.86	7.79	2,122.01	3,405.66
Woodford County	263.00		169.75		25,890.95	1,269.42	32.58	2,331.26	384.48	16.00	4,033.74
Midway	61.95	114.75	99.18	119.91	13,334.38	960.00	285.58	531.62	502.38	68.45	2,348.03
Versailles	93.77	394.20	83.68	172.05	36,788.91	2,395.63	912.23	1,579.14	852.13		5,739.13

Woodford County	263.00		169.75		25,890.95	1,269.42	32.58	2,331.26	384.48	16.00	4,033.74
Midway	61.95	114.75	99.18	119.91	13,334.38	960.00	285.58	531.62	502.38	68.45	2,348.03
Versailles	93.77	394.20	83.68	172.05	36,788.91	2,395.63	912.23	1,579.14	852.13		5,739.13

FINANCIAL REPORT FOR YEAR ENDED JUNE 30, 1943—Continued.

Disbursements

School District	MAINTENANCE OF SCHOOL PLANT			FIXED CHARGES				AUXILIARY AGENCIES			
	Upkeep of Grounds, Repair of Bldgs. & Service Systems	Repair & Replacement of Furniture and Equipm't	Total	Insurance Premiums	Rent	Contributions and Contingencies	Total	Promotion of Health	Cost of School Athletics and Playgrounds	Enforced Attendance	Transportation of Pupils
Trigg County	$ 788.61	$ 540.49	$ 1,329.10	$ 1,285.70	$	$	$ 1,285.70	$ 200.00	$ 180.60	$ 898.95	$ 8,444.73
Cadiz	550.58	12.72	563.30	40.20			40.20	100.00	4.00	153.00	
Trimble County	680.22	2.55	682.77	510.14			510.14	200.00	20.00	908.30	8,035.06
Union County	3,172.82	810.67	3,983.49	2,334.58	423.00	4.80	2,762.38	850.00	395.95	1,800.00	12,976.41
Uniontown	104.28		104.28	199.68		91.41	291.09	81.67		207.00	414.00
Warren County	4,283.28	2,703.58	6,986.86	5,075.69			5,075.69	999.96		1,108.25	32,701.17
Bowling Green	4,999.22	113.94	5,113.16	2,162.02		2,912.23	5,074.25	1,000.44	150.72	1,140.00	
Washington County	1,985.34	204.42	2,189.76	1,150.84			1,150.84			1,500.00	17,208.90
Springfield	724.05	130.77	854.82	199.70			199.70			1,500.00	560.97
Wayne County	1,549.09	533.45	2,082.54	854.05			854.05	250.00		965.00	7,621.59
Monticello	123.25	403.00	526.25	161.92			161.92	50.00		120.00	2.97
Webster County	599.05	397.82	996.87	1,396.26		163.53	1,559.79	100.00		1,498.00	10,290.19
Clay	111.54	106.27	217.81	292.50			292.50	100.00	44.93	311.15	
Providence	382.58	401.29	783.87	300.00		505.71	805.71	133.34	150.00	1,167.19	
Sebree	19.50	23.54	43.04					50.00			
Whitley County	2,383.92	796.16	3,180.08	698.62	198.00		896.62	300.00		1,494.73	11,092.89
Corbin	599.97	606.56	1,206.53	527.60			527.60	100.00	273.52	878.32	
Gatliff	105.82		105.82	93.75			93.75			100.00	105.00
Williamsburg	350.41	42.00	392.41	67.60	3.00	25.00	95.60	20.00	2.12	630.00	
Wolfe County	965.85		965.85		1,240.40		1,240.40	150.00		1,482.00	657.34
Woodford County	931.09		931.09	842.33	198.00	63.00	1,103.33	72.37		922.80	15,380.40
Midway	455.54	215.89	671.43	396.75			396.75	11.02	28.68	470.00	1,456.17
Versailles	1,364.03	342.54	1,706.57	1,006.87	2,530.00		3,536.87	58.79	14.82	25.00	180.65

FINANCIAL REPORT FOR YEAR ENDED JUNE 30, 1943—Continued.

Disbursements

School District	AUXILIARY AGENCIES				Total Current Expenses	TRANSFER OF TUITION			CAPITAL OUTLAY			
	School Lunch Service	Other Auxiliary Agencies	National Defense	Total		Elementary Tuition Paid Other Districts	High School Tuition Paid Other Districts	Total	New Grounds and New Buildings	New Furniture and New Equipment	Alteration of Old Buildings	Total
Trigg County	$.....	$ 183.20	$.....	$9,907.48	$ 64,225.81	$.....	$ 95.25	$ 95.25	$.....	$.....	$ 174.00	$ 174.00
Cadiz	.....	.....	.....	257.00	8,046.14	.....	4,316.00	4,316.00	1,699.44	.....	.....	1,699.44
Trimble County	.....	2.00	.....	9,165.36	37,982.45	.....	180.00	180.00	2,000.00	528.73	8.40	2,537.13
Union County	4.25	52.50	.....	16,079.11	118,896.50	.....	.....	.....	15,945.64	215.40	3,862.87	20,023.91
Uniontown	.....	.....	.....	702.67	11,926.05	.....	.....	.....	.....	.....	816.37	816.37
Warren County	.....	.....	6,160.10	40,969.48	161,371.11	.....	4,002.00	4,002.00	47,798.65	4,661.53	1,369.45	53,829.63
Bowling Green	.....	.....	.....	2,291.16	132,604.64	.....	.....	.....	.....	380.84	.....	380.84
Washington County	.....	94.69	.....	18,803.59	82,184.75	286.00	1,129.50	1,415.50	3,700.00	.....	.....	3,700.00
Springfield	205.08	27.48	.....	2,293.53	25,562.63	.....	452.00	452.00	350.00	655.15	.....	1,005.15
Wayne County	38.34	207.75	3,967.20	13,049.88	98,989.71	.....	290.00	290.00	8,667.20	637.98	.....	9,305.18
Monticello	511.26	.....	.....	684.23	17,468.75	1,880.00	145.00	2,025.00	500.00	.....	.....	500.00
Webster County	.....	.....	1,882.71	13,770.90	67,647.57	.....	497.50	497.50	999.96	398.95	98.75	1,497.66
Clay	.....	.....	.....	456.08	13,802.57	.....	.....	.....	.....	.....	.....	.....
Providence	217.57	147.84	.....	1,815.94	34,409.27	.....	.....	.....	.....	100.00	.....	100.00
Sebree	.....	.....	.....	50.00	8,777.60	.....	.....	.....	2,000.00	.....	.....	2,000.00
Whitley County	.....	.....	.....	12,887.62	143,363.17	80.91	54.00	134.91	1,571.23	734.14	3,577.56	5,882.93
Corbin	.....	.....	1,527.03	2,778.87	58,314.15	.....	.....	.....	1,000.00	5,964.64	1,999.50	8,964.14
Gatliff	.....	.....	.....	205.00	9,717.24	.....	200.00	200.00	.....	.....	.....	.....
Williamsburg	.....	.....	.....	652.12	25,300.99	.....	1,015.00	1,015.00	.....	.....	.....	.....
Wolfe County	.....	.....	.....	2,289.34	61,914.69	.....	.....	.....	26,976.70	464.51	564.09	28,005.30
Woodford County	.....	10.00	.....	16,385.57	52,086.52	1,484.28	12,939.85	14,424.13	5,199.98	265.00	.....	5,464.98
Midway	22.66	.....	.....	1,988.53	22,848.55	.....	685.70	685.70	.....	11.40	86.75	98.15
Versailles	.....	931.23	.....	1,210.49	51,691.52	.....	.....	.....	10.52	1,470.09	296.27	1,776.88

Wolfe County				2,289.34	61,914.69				26,976.70	464.51	564.09	28,005.30
Woodford County		10.00		16,385.57	52,086.52	1,484.28	12,939.85	14,424.13	5,199.98	265.00		5,464.98
Midway	22.66			1,988.53	22,848.55		685.70	685.70		11.40	86.75	98.15
Versailles		931.23		1,210.49	51,691.52				10.52	1,470.09	296.27	1,776.88

FINANCIAL REPORT FOR YEAR ENDED JUNE 30, 1943—Continued.

Disbursements

School District	DEBT SERVICE						Balance July 1, 1942	Balance July 1, 1943	Total Liabilities
	Redemption of Serial or Funding Bonds and Loans from Current Funds	Interest on Indebtedness From Current Funds	Transfers to Sinking Fund	Refunds	Payment of Temporary Loans	Total			
Trigg County	$	$ 47.55	$ 8,936.75	$	$	$ 8,984.30	$ 2,899.93	$ 8,547.71	$ 12,000.00
Cadiz							781.92	3,391.53	9,000.00
Trimble County	1,000.00	3,067.50		8.10	5,500.00	9,575.60	173.74	1,158.17	49,000.00
Union County	34,850.00	4,833.91	415.00	5.47	19,050.00	59,154.38	1,061.12	822.88	133,000.00
Uniontown	2,080.97					2,080.97	—21.78	500.75	8,384.96
Warren County		1,255.60		48.75		1,304.35	44,342.11	7,077.57	
Bowling Green		4,200.00	7,000.00			11,200.00	31,051.33	40,497.16	80,000.00
Washington County		98.34			4,000.00	4,098.34	62.88	2,275.62	48,510.16
Springfield		7.30	1,500.00			1,507.30	582.67	6,031.64	12,000.00
Wayne County		941.57		27.79	5,650.00	6,619.36	592.58	8,708.52	18,600.00
Monticello	1,000.00	411.67				1,411.67	4,145.36	3,472.99	8,000.00
Webster County	6,743.59	3,306.63	2,695.07	148.34	11,500.00	24,393.63	1,261.27	2,201.66	101,500.00
Clay	650.00				1,150.00	1,800.00	89.62	1,707.56	
Providence		325.00			2,425.00	2,750.00	110.81	1,044.21	5,000.00
Sebree		832.25				832.25	430.70	920.16	15,800.00
Whitley County	5,409.62	3,453.33			17,000.00	25,862.95	348.57	12,803.96	29,416.57
Corbin			5,930.75			5,930.75	5.12	1,201.08	56,500.00
Gatliff							869.40	1,908.81	
Williamsburg	1,000.00	450.00			1,500.00	2,950.00	1,104.55	5,014.24	7,000.00
Wolfe County	1,840.00	50.00			1,000.00	2,890.00	1,898.31	6,412.75	36,000.00
Woodford County	3,610.00		30,000.00			33,610.00	8,414.12	8,438.56	35,278.62
Midway	1,000.00	666.19			4,700.00	6,366.19	703.29	2,457.65	13,000.00
Versailles	675.00		3,177.27			3,852.27	268.50	1,733.77	50,000.00