Wm Cornwall. Jr
Genl Secretary
29th Encampment
G.A.R.
1895

THE
STERLING
LETTER
BOOK

14- 30-33-39-36-168-

A
B
C
D
E
F
G
H
I
J
K
L
M
M
N
O
P
Q
R
S
T
U
V
W
Y
Z

Atmore,	C. P.	18-163-
Arnett,	A. Dru.	118-

Brinkholder, C. A.	8-
Batman, T. J.	19- 163-
Brown, R. W.	19-154-163-
Bohne, E. C.	21-166-
Bennett Bros Co.	46-58-
Brown, Stanley E.	59-76-168-
Bourlier Bonnice Co.	60-
Bloom + Sons, W. F.	70-79-109-127-133-
Beach, Alice Mrs.	91-123-
Brown, S. Dixon + Co.	95-
Buckner, Jno. F.	104-
Bowden, Ramaduke B.	112-
Benz, Geo.	131-
Bocar F J	172 173

Castleman,	J. B.	4-18-26-101-126-153-156-161- 6-20-163-130-167-
Camp.	Jas. B.	
Cushman,	Albert.	12-
Cowan,	Andrew.	16-32-87-157
Chilton,	J. L.	18-82-162-
Colm,	H. S.	20-164-
Curtis,	W. E.	21-77-
Clark,	J. R.	83-107-
Cooper,	Miss.	110-
Cooke,	Jas. Dr.	117-
Carlisle,	John G.	150-
Cralle	Lee E	170

Dnipro. 6. F. Div. 36-

Ellis, Matt H. 64-

Forsyth, Maj. L. Cass.	2- 72- 97- 114- 51-
Frazer, E.	71-
Farmers & Drovers Bank,	96-
Fowler, John.	99-
Fairleigh, David W.	116-
Flinn, M. B.	

Griffiths,	Dr. Geo. W.	9-16-31-89-157-
Griffith,	John.	13-24-66-
Geer,	E. Howard.	116-
Gabbler	Paul	176

Hoon,	C. W.	108-142-
Hobson,	E. H. Gen.	149-161
Hoffler.	J.	

BLANK
PAGE(S)

Jewett,	Chas. L.	17-27-85-158-158-
Janbert,	Geo. J.	73-94-128-139-140-174
Jones,	C. C.	

Kelly, R. M.	16-29-84-118-159-
Kirk, Major E. B.	80-120-
Kendrick, Wm. Sons.	92-115-

K
L
M
Mc
N
O
P
Q
R
S
T
U
V
W
Y
Z

Leathers, J. H. 10-17-30-86-169-
Lawler, Thos. G. 95-124-116-
Lobingier, C. C. 141-179
Louisville Gas Co, 148-
Louisville Water Co.
Little Sisters of the Poor 169 171

Milliken, Jno. H.	17-105-160-
Minton, M.	20-100-102-165-
Morrison, Jas. F.	23-
Muscroft, Wm. H.	40
~~McCarty, Will Jr.~~	~~81-~~
Mulloy Bros.	83-
Morris, Geo. W.	119-
Morris, Horace,	134-
Maxwell, & Co.	147-
~~Moore, C. P.~~	~~153-~~

M
Mc
N
O
P
Q
R
S
T
U
V
W
Y
Z

McCandy, J.J.	1-7-52-102-
McCarty, Will Jr.	81-
McDonald, Harry.	127-

Raeling,	C.	~~10~~ 11-
Nelson,	C. L.	20- 165=
National Park,		129-
Rinehirk, Mary Mrs.		186=

Owensboro Furniture Co., 106-
O'Donnell, Jas. 148-

Peaslee, Gaulbert Co.	12- 49-
Penfield, F. W.	
Phoenix Brewing Co	178

P
Q
R
S
T
U
V
W
Y
Z

Republican Executive Com.	25-
Robbins, Irvin.	97-

R
S
T
U
V
W
Y
Z

Sherley, T. H.	3 - 16 - 33 - 35 - 37 - 44 - 48 - 68 - 69 - 88 - 136 - 145 - 152 -
Stevens, L. F.	6 -
Sherley, Douglas.	15 - 41 - 111 -
Scott, Albert.	19 - 162 -
Shafer, Lewis,	40 -
Schrader & Son,	67 - 78 -
Sinton Kate B	175
Schmidt Joe	177

Turner, C. C.	5-19-164-
Tyler, Mrs. Henry S.	14-38-
The Piano Fireworks Co.,	65-
Tracy, Henry.	80-122-
The Fifth Avenue Hotel,	144-

BLANK
PAGE(S)

Whitesides,	I. F.	10-17-28-43-90-158-
Wymond,	W. S.	18-34-76-160-
White,	W. P.	20-113-166-
Wood,	H. I.	22-
Watson,	T. F.	42-
Walker,	I. R. Gen.	93-
Wallace,	Emma R. Mrs.	96-
Watterson,	Henry.	146-
W		

BLANK
PAGE(S)

Oct. 2nd, 1895.

Mr. J. McCarty,

St. Paul,

Minn.

Dr Sir:-

Your valued favor of the 24th ult,, ordering the G. A. R. Badge now on our City Hall, at the price named by President Sherley, rec'vd. We are now making arrangements to box and ship.

Thanking you for your favor, we are,

Yours very truly,

[signature]

General Secretary.

0
72

Oct. 2nd, 1895.

Maj. L. Cass Forsyth,
Quarter-master U. S. A.
St. Louis, Mo.

Dear Sir:-

Being advised by the Railroad that you had declined to receive the tents shipped to St. Louis, on account of freight not being prepaid, we have paid the Railroad Company the freight on the tents and enclose you a bill of lading of same, showing that the freight is paid. We ask your pardon for not having paid this in advance so as to have saved delay.

Yours very truly,

Wm Connelly
General Secretary.

0/16

Oct. 2nd, 08.

Mr. T. H. Sherley,

President Citizens' G. A. R. Committee,

City.

Dear Sir:-

I enclose you letter of Mansfield & Jefferies, dated Sept. 21s with account sales of stock at the Bourbon Stock Yard and check on the Citizens National Bank for $51.75. Also a check dated Sept. 30th. for $12.16, with account sales of stock. Both of these checks are made payable to your order as President.

Do you know how much stock was sent to the Bourbon Stock Yard as contributed to the Barbecue Committee, and if this closes the account?

Unless you instruct me to the contrary, I will call on Mansfield & Jefferies and find out just what stock was sent them account of this committee.

Yours truly,

W. McConnell Jr.

General Secretary.

0/18

Oct 2/95

Col John B Castleman

City

Dear Sir

I send by bearer (5) five bayonets all we have at this office, and these were sent here with some decorations used by the ladies in ornamenting Genl Lauler's Headquarters at the Gait House. The guns you know I had returned to the Armory some days ago

Yours truly

Wm Connell

Genl Supt

0/19

Oct 2/95

Mr Cyrus C Turner
City

Dear Sir

The enclosed letter from Mr C A Burkholder in which he says he ordered and remitted for Summer book is referred to you I will write him that you will attend to it

Yours truly
Wm Cornwall Jr
Gen Secty

O 21

Oct 2/95

Mr Jas B Camp
City

Dear Sir

Yours with a/c amounting to $34.56 and will have same passed on. Some of the items are not for me to decide

Yours truly
Wm Cornwall Jr
Gen Secty

O

Oct 3/95

Mr L F Stevens
715 W Jeff

Dear Sir

C Noeling 810 East Broadway has the wire used on the streets during G A R parade

Yours

WM. CORNWALL
General Secretary

7

1/53

Oct 2/95

Mr J J McCardy

Saint Paul

Dear Sirs

Replying to yours of the 25th In a day or two I will have made up a box of the printed matter and forms used by our Committee

It will afford me pleasure to do this, and if I can at any time assist you or your people in the big undertaking ahead of you, Command

Yours truly

Wm Cornwallis Gen Sec

8

O

Oct 2/95

Mr C A Burkholder
Mc Holly Springs Pa

Dear Sir

Your letter of the 30th to hand and note what you say about having ordered a sounrier book of Mr C C Turner Chairman of our printing committee Will communicate with Mr Turner at once and take it there must have been some miscarriage in mails

Yours truly
Wm Cornwall Jr
Genl Secty

0/16

Oct. 2nd, 1895.

Dr. Geo. W. Griffiths,

#833 - 3rd, St.,

City.

Dear Sir:-

At request of Dr. Geo. W. Griffiths, Chairman Special Committee on Fireworks, I call a meeting of that committee for Thursday Oct. 3rd, 4:30 P. M., at Headquarters. Please be present.

Yours very truly,

Wm Cornwall Jr

General Secretary.

Copy of the above mailed to Capt. Leathers and Mr Whiteside Will have papers ready

Yours

Cornwall - Secy

Oct. 2nd, 1895.

Capt. John H. Leathers,
Louisville Banking Company,
City.

Dear Sir:-

At request of Dr. Geo. W. Griffiths, Chairman Special Committee on Fireworks, I call a meeting of that committee for Thursday, Oct. 3rd, 4:30 P. M., at Headquarters. Please be present.

Yours very truly,

Wm Conrad Jr
General Secretary.

Oct. 2nd, 1895.

Mr. I. P. Whitesides,
Jeffersonville,
Ind.

Dear Sir:-

At request of Dr. Geo. W. Griffiths, Chairman Special Committee on Fireworks, I call a meeting of that committee for Thursday Oct. 3rd, 4:30 P. M., at Headquarters. Please be present.

Yours very truly,

Wm Conrad Jr
General Secretary.

O

Oct 3/95

Mr Albert Cushman
Cet

Dear Sir
Your name was given me as a suitable party to pack & ship a design made of Cathedral Glass Have you time - Telephone 694 in morning & oblige

WM. CORNWALL
General Secretary

Oct 2/95

O

Mr C Nocking
Dear Sir
We have some articles (never used) new. Will you call at 128 - East main in the morning and oblige

Wm Cornwall Jr
Genl Secty

Oct.3rd,1895.

Mess. Peaslee,Gaulbert Co.,

City.

Gentlemen:-

Enclosed find order for the village or street lamps, now at the Custom House,at the price named,33.1/3% off of our bill, by your Mr. Duncan.

We would like the privilege of buying one back if we desire, at the same price you purchased these. I write this way,because I am informed Mr. Albert Scott,who is Chairman of the Committee that bought these lamps,may desire one for his own use.

Yours truly,

W. McConnell Jr

General Secretary.

D
24

Oct. 3rd, 1895.

Mr. John Griffith,,
Old Custom House,
City.

Dear Sir:-

Please deliver to bearer, Mess. Peaslee, Gaulbert Co., the 23 or 24 village or street lamps.

Yours truly,

Wm Commerford
General Secretary.

0/31.

Oct.3rd,1895.

Mrs. H. S. Tyler.

[illegible]

[illegible]

[illegible] your request, I send you letter file. Kindly pick [illegible] you wish and return file to me, in order that it may be [illegible] other papers. I will attend to the report for you.

Very respectfully,

Wm Cornwall Jr

General Secretary.

0/41

Oct.4th,1895.

Mr. Douglas Sherley,

$300 W. Chestnut St.,

City.

Dear Sir:-

The Special Committee appointed to agree with you as to the rent due you on the house,has reported,that for the use of the upper story during its occupancy and the use of the second floor since Sept. 1st,be fixed at $300. to the first of November next. In case you rent it between now and that time,you are to have possession.

Please advise me by return mail if this proposition is satisfactory to you,and if so,I will have a warrant made out and sent to you.

Yours very truly,

Wm Comeball Jr

General Secretary.

16

3/33

Mrs. T. H. Sherley,
City.

Louisville, Ky., 10/4/95.

Dear Sir:-

There will be a stated meeting of the Board of Managers, Citizens' G. A. R. Committee, Saturday, Oct. 5th, 8 P. M., at Headquarters.

Please attend.

Wm. Cornwall, Jr.
General Secretary

0/32

Col. Andrew Cowan,
City

Louisville, Ky., 10/4/95.

Dear Sir:-

There will be a stated meeting of the Board of Managers, Citizens' G. A. R. Committee, Saturday, Oct. 5th, 8 P. M., at Headquarters.

Please attend.

Wm. Cornwall, Jr.
General Secretary.

9/31

Dr. Geo. W. Griffiths
City

Louisville, Ky., 10/4/95.

Dear Sir:-

There will be a stated meeting of the Board of Managers, Citizens' G. A. R. Committee, Saturday, Oct. 5th, 8 P. M., at Headquarters.

Please attend.

Wm. Cornwall, Jr.
General Secretary.

0/29

Col. R. M. Kelly,
City.

Louisville, Ky., 10/4/95.

Dear Sir:-

There will be a stated meeting of the Board of Managers, Citizens' G. A. R. Committee, Saturday, Oct. 5th, 8 P. M., at Headquarters.

Please attend.

Wm. Cornwall, Jr.
General Secretary.

17

10/28

Hon. S. F. Whitesides,
Jeffersonville, Ind.

Louisville, Ky., 10/4/95.

Dear Sir:-

There will be a stated meeting of the Board of Managers, Citizens' G. A. R. Committee, Saturday, Oct. 5th, 8 P. M., at Headquarters. Please attend.

Wm. Cornwall, Jr.
General Secretary.

10/30

Capt. J. H. Heathers,
City

Louisville, Ky., 10/4/95.

Dear Sir:-

There will be a stated meeting of the Board of Managers, Citizens' G. A. R. Committee, Saturday, Oct. 5th, 8 P. M., at Headquarters. Please attend.

Wm. Cornwall, Jr.
General Secretary.

0/27

Mr. Chas. L. Jewett,
New Albany, Ind.

Louisville, Ky., 10/4/95.

Dear Sir:-

There will be a stated meeting of the Board of Managers, Citizens' G. A. R. Committee, Saturday, Oct. 5th, 8 P. M., at Headquarters. Please attend.

Wm. Cornwall, Jr.
General Secretary.

0/18

Mr. John H. Milliken,
City

Louisville, Ky., 10/4/95.

Dear Sir:-

There will be a stated meeting of the Board of Managers, Citizens' G. A. R. Committee, Saturday, Oct. 5th, 8 P. M., at Headquarters. Please attend.

Wm. Cornwall, Jr.
General Secretary.

18

Louisville, Ky., 10/4/95.

Dear Sir:-

There will be a stated meeting of the Board of Managers, Citizens' G. A. R. Committee, Saturday, Oct. 5th, 8 P. M., at Headquarters.

Please attend.

Wm. Cornwall, Jr.
General Secretary.

Louisville, Ky., 10/4/95.

Dear Sir:-

There will be a stated meeting of the Board of Managers, Citizens' G. A. R. Committee, Saturday, Oct. 5th, 8 P. M., at Headquarters.

Please attend.

Wm. Cornwall, Jr.
General Secretary.

Louisville, Ky., 10/4/95.

Dear Sir:-

There will be a stated meeting of the Board of Managers, Citizens' G. A. R. Committee, Saturday, Oct. 5th, 8 P. M., at Headquarters.

Please attend.

Wm. Cornwall, Jr.
General Secretary.

Louisville, Ky., 10/4/95.

Dear Sir:-

There will be a stated meeting of the Board of Managers, Citizens' G. A. R. Committee, Saturday, Oct. 5th, 8 P. M., at Headquarters.

Please attend.

Wm. Cornwall, Jr.
General Secretary.

19

O/162

Louisville, Ky., 10/4/95.

Dear Sir:-

There will be a stated meeting of the Board of Managers, Citizens' G. A. R. Committee, Saturday, Oct. 5th, 8 P. M., at Headquarters.

Please attend.

Wm. Cornwall, Jr.
General Secretary.

O/163

Louisville, Ky., 10/4/95.

Dear Sir:-

There will be a stated meeting of the Board of Managers, Citizens' G. A. R. Committee, Saturday, Oct. 5th, 8 P. M., at Headquarters.

Please attend.

Wm. Cornwall, Jr.
General Secretary.

O/164

Louisville, Ky., 10/4/95.

Dear Sir:-

There will be a stated meeting of the Board of Managers, Citizens' G. A. R. Committee, Saturday, Oct. 5th, 8 P. M., at Headquarters.

Please attend.

Wm. Cornwall, Jr.
General Secretary.

O/154

Louisville, Ky., 10/4/95.

Dear Sir:-

There will be a stated meeting of the Board of Managers, Citizens' G. A. R. Committee, Saturday, Oct. 5th, 8 P. M., at Headquarters.

Please attend.

Wm. Cornwall, Jr.
General Secretary.

20

O/164

Louisville, Ky., 10/4/95.

Dear Sir:-

There will be a stated meeting of the Board of Managers, Citizens' G. A. R. Committee, Saturday, Oct. 5th, 8 P. M., at Headquarters.

Please attend.

Wm. Cornwall, Jr.
General Secretary.

O/113

Louisville, Ky., 10/4/95.

Dear Sir:-

There will be a stated meeting of the Board of Managers, Citizens' G. A. R. Committee, Saturday, Oct. 5th, 8 P. M., at Headquarters.

Please attend.

Wm. Cornwall, Jr.
General Secretary.

O/132

Louisville, Ky., 10/4/95.

Dear Sir:-

There will be a stated meeting of the Board of Managers, Citizens' G. A. R. Committee, Saturday, Oct. 5th, 8 P. M., at Headquarters.

Please attend.

Wm. Cornwall, Jr.
General Secretary.

O/100

Louisville, Ky., 10/4/95.

Dear Sir:-

There will be a stated meeting of the Board of Managers, Citizens' G. A. R. Committee, Saturday, Oct. 5th, 8 P. M., at Headquarters. Please attend.

Wm. Cornwall, Jr.
General Secretary.

D/55

Oct. 4th, 1895.

Mr. W. E. Curtis,
Acting Secretary of the Treasury,
Washington, D. C.

Dear Sir:-

Please accept thanks for your favor of the 28th ult., granting an extension of time for the use of the old Custom House . We are moving our property out rapidly.

Yours very truly,

General Secretary.

Louisville, Ky., 10/4/95.

Dear Sir:-

There will be a stated meeting of the Board of Managers, Citizens' G. A. R. Committee, Saturday, Oct. 5th, 8 P. M., at Headquarters. Please attend.

Wm. Cornwall, Jr.
General Secretary.

O/166

6/103

Louisville, Ky., 10/4/95.

Dear Sir:-

There will be a stated meeting of the Board of Managers, Citizens' G. A. R. Committee, Saturday, Oct. 5th, 8 P. M., at Headquarters. Please attend.

Wm. Cornwall, Jr.
General Secretary.

D

Oct. 4th, 1895.

Mr. H. I. Wood,

City.

Dear Sir:-

I beg leave to call your attention to our conversation about the letter of Mr. F. W. Parfet, of the Auditorium, about the lamps about to make up the words, "Greeting from the Women of Louisville" and you will remember I asked you about this and you promised to let me have your explanation of this matter in writing. Please attend to this, and oblige,

Yours truly,

General Secretary.

Oct. 4th, 1895.

Mr. Jas. P. Morrison,
Asst. Adj. Gen'l. G. A. R. Dept. Pa.
Philadelphia, Pa.

Dear Sir:-

Referring to your latter of Sept. 18th, to Mr. Mundy, as to certain decorations used here during the 29th. National Encampment, which you desire to ornament Independence Hall, we now beg leave to enclose you the bill of lading for the articles which we understand you most desire, and hope the same will reach you in due time and good order. The goods were shipped by Mr. T. H. Reed, Decorator, of this city.

Yours very truly,

General Secretary.

13/66

Oct.5th,1895.

Mr. John Griffith,

Old Custom House,

City.

Dear Sir:-

Please deliver to W. B. Belknap & Co., or order, 32 gross of table spoons.

Yours truly,

Wm Connally Jr

General Secretary.

Louisville, Ky., Oct.5th,1895.

Citizens' Committee,

29th, National Encampment G. A. R.

To

W. B. Belknap & Co.,-----

32 gross of table spoons,at 80¢ a gross ---------- $25.60

Less 2% ---------- 51

$25.09

D

Sept. 28th, 1896.

The Republican Executive Committee,

Dr. to

Citizens' Committee 29th, National Encampment G. A. R.

One desk	$16.00
Twelve chairs, 75¢ each	9.00
One washstand, one bowl & pitcher, five kitchen tables,	5.00
One water cooler	2.00
One gas light stand	3.00
Total	$35.00

18/101

Oct. 5th, 1895.

Col. T. P. Cantleman,
Commanding Louisville Legion,
City.

Dear Sir:-

Enclosed please find warrant #490 on John R. Leathers, Treasurer Citizen's Committee 25th, National Encampment G. A. R., for $66.00, in payment of services rendered the Committee by the Louisville Legion. Kindly acknowledge receipt, and oblige,

Yours very truly,

General Secretary.

17
85

Oct. 7th, 1895.

Mr. Chas. L. Jewett,

New Albany,

Ind.

Dear Sir:- There will be a meeting of the Executive Council, Citizens' committee G. A. R., Tuesday Oct. 8th, 8:30 P. M. at Headquarters. Please be present.

Yours truly,

[signature]

General Secretary.

12
43

Oct. 7th, 1895.

Hon. Isaac F. Whitesides,

Jeffersonville,

Ind.

Dear Sir:-

There will be a meeting of the Executive Council, Citizens' Committee G. A. R., Tuesday Oct. 8th, 8:30 P. M. at Headquarters.

Please be present.

Yours truly,

[signature]

General Secretary.

16
824

Oct. 7th, 1895.

Col. R. M. Kelly,
C/r Commercial,
City.

Dear Sir:-

There will be a meeting of the Executive Council, Citizens' Committee G. A. R. Tuesday, Oct. 8th, 8:30 P. M. at Headquarters.

Please be present.

Yours truly,

J. McConnell Jr.
General Secretary.

17
86

Oct. 7th, 1895.

Capt. John H. Leathers,
Louisville Banking Co.,
City.

Dear Sir:-

There will be a meeting of the Executive Council/citizens' Committee G. A. R. Tuesday, Oct. 8th, 6:30 P. M. at Headquarters. Please be present.

Yours truly,

General Secretary.

16/89

Oct.7th,1896.

Dr. Geo, W. Griffiths,
#833 - 3rd, St.,
City.

Dear Sir:- There will be a meeting of the Executive Council, Citizens' Committee G. A. R., Tuesday Oct.6th, 8:30 P. M. at Headquarters. Please be present.

Yours truly,

General Secretary.

16
87

Oct. 7th, 1895.

Col. Andrew Cowan,
#437 W. Main St.,
City.

Dear Sir:- There will be a meeting of the Executive Council, Citizens Committee G. A. R., Tuesday, Oct. 8th, 8:30 P. M. at Headquarters. Please be present.

Yours truly,
[signature]
General Secretary.

16
35

Oct. 4th, 1898.

Mr. T. H. Sherley,
#114 E. Main St.,
City.

Dear Sir:- There will be a meeting of the Executive Council, Citizens' Committee G. A. R. Tuesday, Oct. 5th, 8:30 P. M. at Headquarters. Please be present.

Yours truly,

General Secretary.

18
76

Oct. 6th, 1895.

Mr. W. C. Wymond,

Board of Trade Building,

City.

Dear Sir:-

Enclosed please find warrant #495 for $6.15 in payment of bill for office supplies, and also warrant #601 for $100. payable to W. A. Watts, for salary in full. Also warrant #5500 payable to C. E. Carroll, account of salary for the month of September.

Yours truly,

Wm Wymond Jr.

General Secretary.

33
32

Oct.8th,1895.

Mr. F. H. Cherley,
President Citizens' G. A. R. Committee,
City.

Dear Sir:-

In regard to the pipe furnished the Barbecue Committee upon which the meat was barbecued, I find that Jos. McWilliams & Co., bid for for 300 pieces inch pipe, 7 feet long, was $150.00. The Aherns, Ott Mfg. Co bid for the same pipe was $149.50. Nolam Bros. bid for the same pipe, was 7¢ a foot, or $147. This bid, however, of Nolan Bros. had a second bid of 5¢ a foot for second hand pipe, or $105., and the committee accepted the bid of 5¢ a foot and it is signed by J. Gerbacher, Jr. Ed. Hughes, Louis Hite, and approved by J. H. Milliken.

Yours truly,

Wm Connally
General Secretary.

Oct. 9th, 1895.

Dr. J. F. Dupre,

#1502 - 18th, St.,

City.

Dear Sir:-

Any time you are up town, I would thank you to call at C. A. A. Headquarters and see the book-keeper, Miss. Cooper.

Yours very truly,

General Secretary.

35
44

Oct.9th,1895.

Mr. T. H. Sherley,

President Citizens' G. A. R. Committee,

City.

Dear Sir:-

Enclosed plesse find a list of the Incopporators of the Citizens' Committee,29th, National Encampment G. A. R.,with the amounts they have paid set opposite their names.

Yours truly,

Wm Conway Jr

General Secretary.

Henry Cohn,	$20.00
Andrew Cowan,	40.00
E. C. Bohne,	20.00
Dr. W. P. Whit,	20.00
R. W. Brown,	20.00
M. Minton,	20.00
C. L. Jewett,	20.00
W. S. Wymond,	20.00
T. H. Sherley,	20.00
T. J. Batman,	20.00
I. F. Whitesides,	20.00
C. L. Nelson,	20.00

(2)

Geo. W. Griffiths,	$20.00
Jno. B. Castleman,	20.00
R. M. Kelly,	20.00
John H. Leathers,	20.00
C. P. Atmore,	20.00
Wm. Cornwall,Jr.	20.00
J. L. Chilton,	
J. H. Milliken,	
C. C. Turner,	
Albert Scott,	
James B. Camp,	

Oct. 9th, 1895.

Mrs. Henry S. Tyler,

#420 W. Oak St.,

City.

Dear Madam:-

I am requested by President Sherley to notify you that the bill of the Louisville Carriage Co., for $46. is ordered paid and warrant signed for the same.

He desires me also to present his regrets at not seeing you this morning, for the reason that he was detained part of the time in the Court House and part of the time in his Honor, the Mayor's office.

Yours very truly,

W. Commerford

General Secretary.

Oct .11th,1895.

Mr. Wm. H. Muscroft,

Brick St., bet Walnut & Chestnut,

City.

Dear Sir:-

As you have not sent in your bill for shelving put up at the Citizens' P. A. R . Committee Headquarters,I presume you have donated the amount to the Committee.

Yours truly,

Wm Connell Jr

General Secretary.

15

111

Oct. 11th, 1895.

Mr. Douglas Shevley,

#300 W. Chestnut St.,

City.

Dear Sir:-

Enclosed please find warrant #515 on Capt. Leathers, Treasurer for $300. in full payment of rent as per agreement.

Please acknowledge receipt and oblige,

Yours very truly,

Wm Connell Jr

General Secretary.

Oct. 11th, 1895.

Mr. T. E. Watson,

Fairmount,

W. Va.

Dear Sir:-

We had the pleasure some time back of shipping you 100 cots as per your order. We have this day drawn on you a sight draft $26. in payment of same. Please honor on presentation, and greatly oblige,

Yours truly,

Wm Connolly Jr.

General Secretary.

28/90

Oct 12/95

Mr Isaac F Whiteside
City

Dear Sir

Enclosed please find warrant #505 on John H Leathers Treasurer for Fifteen $15.00 in full for balance or 500 lbs Bread for Barbecue
Please acknowledge

Yours truly
Wm Cornwall Jr
Genl Secty

37/48

Oct 12/95

Mr T H Sherlay Prest
Cety

Dear Sir

I desire to report that the Galt House bill dated Sep 19th 1895 amounting to $17.50 does not come under the head of bills to be paid by your Committee

After consultation with Mr Millikan Director General I find the items charged Aug 10th 1894 $6.25 should be paid by the Commercial Club

The charge under date July 28/95 for entertainment of Mr Wasson $11.25 does not belong to this Committee I am informed by Director Genl Millikan that Mr Wasson was the guest of Capt Mike Menton

Yours truly
Mr Connell Jr
Gen Cnl

O

Oct 12/95

Mr Lewis Shafer
Lewis

In settling the salary accounts Mr President Shorley has ordered that you be paid at the rate of $40 a month from Feb 1st up to last Saturday night. This makes the total payment to you in full $53.00 This allowance or payment I take it will be very agreeable to you and tend to improve your health

We will have no further use for a regular janitor and therefore this warrant #530 on J H Leathers Treas is in full and final payment

Yours truly
Wm Cornwall Jr
Gen Secty

0/50

Oct 12/95

Mess Bennett Bros Co
City

Dear Sirs,

Yours of the 11th received with bill charging this Committee with One hundred and ninety three mattresses short in the delivery and also with Three hundred and seventy nine mattresses so badly damaged as to be worthless

We placed a very competent accurate and experienced clerk in charge of the delivery of these mattresses, he claims and his books show a full and complete delivery of the Eleven thousand mattresses due you under the contract

We must ask that you give us a statement showing the number of mattresses on each load received by you.

As to the damaged mattresses for

which you allow us nothing and claim a credit on 379 mattresses of $37.90. this item we must also ask you to reconsider. We delivered you a fair run of a lot of mattresses only used a few nights and not a lot of utterly worthless bedding

We want to be fair and only ask what is justly our due and therefore ask that you make another count and withdraw your claim

Yours truly
Wm Cornwall Jr
Genl Secty

44
68

Oct 14/95

Mr T H Shirley Post
City

Dear Sir

Mr Schrader of New Albany purchased the mattresses at the Custom House and as I understand was to remove them on or before Oct 12 (last Saturday)
There must be at this time about 4000 Mattresses in the old Custom House. We are likely to have to ask ~~an ex~~ another extension of our time on the building from the Government unless Mr Shrader "gets a move on him

Yours truly
Wm Cornwall Jr
Gen Sec

Oct 16th/85

Mr F W Parfelt

Dear Sir

Mr T H Sherley would like to see you if convenient to morrow between 9 and 10 or 12 and 10 o'clock. Hope you can make it convenient to call

Yours truly

Mr Cornwall Jr GS

46

Oct 16/95

Mess Bennett Bros & Co
City

Dear Sir

Yours of the 14th received with a statement of the number of mattresses received by you. We have checked up and find that we have tickets for the number of mattresses you claim short. Please oblige us by calling at your convenience and we are confident we can show you tickets for the shortage claimed

As to the damaged mattresses we still ask and hope you will reconsider this claim for 379 damaged ones allowing us only 2 cts ~~each~~ for the excelsior Deri each mattress

We have been very prompt in our payments to you under the contract. And 379 out of 11000

is not a large proportion to be
some what injured, we delivered
as previously stated in former
letter a fair run of the lot
We now ask that you call and
see us and we hope settle this matter
without any claim against this
committee

Yours truly
Wm Cornwall Jr
Geo Chatty

Oct 17/95

Mr E Frazer
Jeffersonville Ind

Dear Sir
Enclosed please find warrant #514 on Treasurer Leathers for $3.00 in payment of your bill. Please receipt and return bill
Yours truly

WM. CORNWALL
General Secr

2
132

Oct. 17th, 1895.

Mr. J. J. McCardy,
St. Paul, Minn.

Dear Sir:-

This morning I received a letter from you, and with the assist ance of the Secretary of the Accomodation Committee, we have packed in a box for you samples of all the printed matter, circulars, etc. which we believe will give you all the information you desire, and also cover the request of your letter.

However, you, as well as the Chairmen of your different Committees, are likely to want further information from time to time, and I will be pleased to give you such information as is in my power at any time you desire. I have no doubt, but what Mr. Quarrier, the Secretary of our Accomodation Committee, will be prepared at any time to furnish you any further information in his power.

As per your instructions, we ship the box above mentioned, to you per Adams Express.

Yours truly,

I would give you all the information in power in regard to my department with pleasure

Dear Sir Oct 18/95

We have at the Old
Custom House 3d & 4th
Pipe Tin & Galvanized
Iron Buckets etc etc
May below cost

Yours Truly
Wm Connell Jr
Gen Del

Oct 18/95

Dear Sir We have at the
Old Custom House 3d and
4th Inst - Pipe Tin and
Galvanized Iron Buckets
For sale cheap

Yours &c
Wm Connell Jr
Gen Del

Oct 18/95

Dear Sir We have Pipe
Tin and Galvanized
Iron Buckets etc for
sale at Old Custom
House

Wm Connell Jr
Gen Del

Dear Sir Oct 18/95

We have a lot of Pipe. Tin & Galvanized buckets &c at the old Custom House Call and see them. They will go cheap

Wm Cornwall Jr
Secy

Dear Sir Oct 18/95

We have a lot of Pipe. Tin buckets & Galvanize bucket at the old Custom House call and see them they will go cheap

Wm Cornwall Jr
Secy

Dear Sir Oct 18/95

We have at the Old Custom House 3d & Green Pipe - Tin - and Galvanized Iron Buckets etc etc. Need will sell for below cost

Wm Cornwall Jr
Genl Secy

Dear Sir Oct 18/95

We have pipe tin & Galvanized buckets at old Custom House call & see them they will go cheap

Wm Cornwall Jr
Seaf

Dear Sir Oct 8/95

We have a lot of Pipe Tin & Galvanized buckets at the old Custom House call & see them they will go cheap

Wm Cornwall Jr
Seaf

Dear Sir Oct/18/95.

Mr J. G. McCaff
G M Dear Sir

We have 4 or 5. Information Booth that we used during the G.A.R Encampment. If you can use them for Watchman boxes. You can have them for $5.00 each

Wm Cornwall Jr

BLANK
PAGE(S)

O

Oct. 21st. 1895.

Mr. Gus J. Jaubert,

Lexington, Ky.

Dear Sir:-

Your letter Oct. 7th '95 directed to Mr. T. H. Sherley has been handed to me with instructions to answer. You inclose an attorney's bill for $5P.00 for answering cases in which you were sued by hands employed in assisting you at the barbecue. The bill of $50.00 we hardly think should be brought to us, and to ask that this Committee pay it in view of the fact that we have complied with our contract with you and paid you in full is asking rather much of this Committee. You letter explains the situation, that your hands, or the hands employed by you, were fully aware of what they were to be paid and received their compensation in full as agreed upon by this Committee; therefore, without going further into the matter, we do not see any reason why we should be called upon to pay this bill of $50.00. Of course, we regret if you have been put to any expense beyond what you contemplated, but we certainly ought not to be charged with any further expense.

Yours truly,

Wm Cornwall Jr
Gen Secty

0/75

Oct 24/95

Mr Stanley E Brown
2408 Cypress St
City

Dear Sir

We have a letter from Will McCarty Jr Canaan Ind saying you employed him the night of the Fire Works and that there is due him $2.00

Please let us hear from you

Yours truly
Wm Cornwall Jr
Genl Secty

Oct 24th/93

The Boulder Cornice Co.
90 1 W Jeff City

Dear Sir

Yours of the 28th received enclosing check for $5.35 on a/c Galvanized Iron Pans

If any order is necessary to get any pans that may have been left at Wilder Park after the Barbecue, use this letter as your authority to haul them

Waiting your further favors

Yours truly
Wm Cornwall Jr
Genl Secy

Oct 24th/50

Mr J J McCarthy
St Paul
Minn

Dear Sir

Yours of the 28th to hand I send by mail to day one our blank forms bound showing manner of taking subscriptions Will be pleased to serve you in my way I can

Yours truly
Wm Cornwall Jr
Genl Secty

This was a private letter of Mrs Cornwalls - copied by mistake in this book - & taken out by him.
F. A. Cooper —

PAGE(S)
MISSING

Oct 26/95

Hon Matt H Ellis
Bullitt Building
Philadelphia

Dear Sir

Your letter of the 24th inst ordering twelve copies of Louisville Slugger Book of the 29th Encampment Came duly to hand and I immediately the order was promptly to Mr O'Connor Chairman of the Printing Committee and am informed books were shipped promptly

The Daniel Boone Match for I did not have at the time handy I now send one by mail which please accept with my Compliments.

Yours truly
Wm Connell Jr

Oct 26th/95

The Paine Fireworks Co
102 William Street
New York

Dear Sir Yours of the 19th received during the absence of President Shurtleff. Mr Shurtleff is still out of the city and will not be at home for several days or perhaps a week. Your communication will be handed him as soon as he returns to the city.

Yours truly
Wm Connell Jr
Gen'l Secty

24

Oct 30th/94

Mr John Griffith

Dear Sir

The cots now in the Louisville Custom House at Third & Green Streets are sold. and will be moved by to morrow night

Notify ~~the~~ (as I will do) the parties owning the mattresses that they must move their parch ase at once

Yours truly

Mr Connell Jr

Genl Secy

D
78

Oct 30/95

Mess Schroeder & Son
Dear Sirs

We are as you are aware compelled to close up the affairs of this committee and release possession of the "Old" Custom House. All the property belonging to this committee will be removed on or before the evening of Oct 30th

We therefore notify you that it is necessary that you remove the mattress purchased by your house and ask payment for the mattress in excess of your cash payment

Yours truly
Wm Cornwall Jr Secy

48/69

Nov 1/95

Mr T H Sherley Prest
City

Dear Sir

Our efforts to sell the Cots in the Old Custom House resulted in getting a bid of ten cents each all round Rather than hold these cots longer I have bought them at the above price (ten cents each) and they are now being rapidly removed to a warehouse Corner of Preston & Washington Streets All of this is of course subject to your approval If the price is too low in your opinion, all I will ask is the refunding the amount spent by the writer Will explain in person our efforts to sell the cots to others

Yours truly Wm Cornwall Jr

68
88

Feb 1st/95

Mr T. H Sherley Pres.

Dear Sir

I have written to the Pains & Fire Works people answering the attached letter, that you were out of the city and would take up the matter on your return

Yours Lt
Wm Cornwall Jr Gen'l Sect

0/79

Nov 2/95

Mess W F Blum & Sons
Dear Sirs
Replying to your portal of 3 P
Mark the box containing Transparency
George Benz St Paul Minnesota
I will tell you by what line to ship
send bill to me Yours
$18.00

Nov 2/95

Farmers & Drovers Bank

Dear Sir

I am instructed to mail you the enclosed warrant #056 to the order of J. H. Milliken for Three hundred and eighty nine and 15/100 dollars

Please acknowledge

Yours truly

Wm Connell Jr
Gen'l Secty

2/98

Nov 4th/95

Major L Cass Forsyth USA
Saint Louis

Dear Sir
We shipped you a lot of tents (that were kindly loaned us by the Government) the latter part of September. We find that we have another tent and to day send it to you by Adams Express freight D H
We ~~[illegible]~~ have no acknowledgement of the first shipment

Yours truly
Wm Cornwall Jr
Gen'l Secy

0/94

Oct 4th/95

Mr C C Jones A A G
Rockford Ill

Dear Sir

Prest Sherley on his return ordered ~~not~~ a lot of Chinese or Japanese lanterns about 200 shipped for the use of W R C entertainment to be held in your city. We have shipped them to day by Express. D.H We send all we had and have put in the box some U S and G A R flags that may be of service.

Our packing box was rather large and we filled up in addition to the above with old paper flags &c &c. Hoping the box will reach you in good time and be of service to the ladies of the W R C we are

Yours truly
Wm Cornwall Jr Genl Sect

Nov 6/95

{To whom it may Concern
{at Wilder Park

Please deliver to Simon David and Son ten (10) iron kettles

Yours truly

W. CORNWALL
General Secretary.

O/124

Nov 8/95

Genl Thos G Lauter Rockford Ill

Dear Sir We have the pleasure of sending you by this mail a copy of the flash light Photo taken at the Auditorium the night of the Ladies Ball & Reception

Yours truly

W. M. CORNELL
General Secretary

59/168

Nov 8th/95

Mr Stanley E Brown

Dear Sir

I would like to see you at 128 E Main for a few minutes at your earliest convenience If I am not in Miss Cooper will spear you a letter I desire to answer with your assistance

Yours truly

34/60

Nov 8th/95.

r W S Wymond Chrm
Finance Committee

ear Sir I beg leave to acknowledge the
ceipt of two cash books, ledger and
[illegible] embracing the work of the
[illegible] mitter Yours truly
[illegible]

21

Nov 11th 95

Mr W E Curtis
Acting Secretary
Treasury Dept
Washington D C

Dear Sir

Replying to yours the 24th in relation to our removing the property stored in the "Old Custom House," by this committee, I am pleased to report that all has been removed, and the building vacated Nov 2/95
Since then we have cleaned the house and have notified Mr McDonald that it was ready for inspection, as soon as inspected will make a final report and in mean time please accept the thanks of this committee for favors granted

Yours truly
Wm Cornwall Jr
Genl Secty

67

Nov 1 1795

Mr Jno Shrader & Co
New Albany

Dear Sir It is important that we settle up the business of this Committee. Please send check promptly for bal due on mattresses

Yours truly

WM CORNWALL
Financial Secretary

20/109

Nov 12/90

Mr W. H. Blum & Son
Dear Sirs
Please give the transparency on City-Hall your very earliest attention. It is important that this Committee close up its affairs
Yours truly
WM. CORNWALL
General Secretary.

O/120

Nov 15/95

Major E B Kirk Toledo Ohio

Dear Sir

Please let us hear from you answering letter of the Secty of our accomodation Committee upon the matter of Mrs Beach's claim for board against a Toledo Post. I write to Mr Henry Tracy by this mail

Yours truly Wm Cornwall Jr
Genl Secty

O/122

Nov 15/95

Mr Henry Tracy Toledo Ohio

Dear Sir

The Secretary of our accomodation Committee wrote you in reference to claim of Mrs Beach for money due her for board during the 29th Encampment (Board & Lodging for members of the Post) The claim is that the bill is unpaid and money due a worthy woman. Please let us hear from you. Yours truly

Nov 18/95

Mr Bill McCarty Jr
Canaan Land
Box 113

dear Sir Your a/c has been overlooked
If you will call or write to us when
to send the $2.00 it will be paid
promptly

Yours truly

N.M. CORNWALL
General Secretary

18/162

Nov 18/95

Mr J L Chilton Chm.
Dear Sir
Herewith please find letter of Mr Beilstein with attached bill of Corinthian Lodge I O O F for use of Hall by "Ladys C A M" Mr Beilsteins letter says hall was used by the Daughters of the Veterans. From my conversation with you I understand the correct amount should be $6.00 for the use of this Hall
Before this bill can be paid it will require your OK

Yours truly
Wm Cornwall Jr
Genl Secty

D
107

Nov 19th/95

Mr J R Clark G & R City
Dear Sir Will you kindly oblige me by furnishing a copy of the Bill of Lading of Tents shipped at St Louis last week in Sept
Yours truly
Wm Cotsworth Jr Asst Secty

D

Nov 19th 95

Messrs Mulloy Bro City
Dear Sir
We have at this office 3 Sept. Oil cans and I am informed that they belong to you. Please advise us promptly so we can dispose of them as we are about to vacate & close up &c
Yours truly

29
118

Nov 19th.

Col R M Kelly

Dear Sir

Then will be important meeting of the Executive Council of the Citizens Committee of the 29th Nat Encampment of the G.A.R. Thursday evening at 8.30 o'clock P.M.

Please attend

Yours truly
Mr Cornwall Jr
Sec'y Secty

27
158

Nov 19th 1855

Hon Chas L Jewett New Albany
Dear Sir
Then will be an important meeting of the Executive Council of the Citizens Committee of the 29th Nat Encampment G.A.R. Thursday Evening at 8.30 o'clock P.M. Please attend

Yours truly
Wm Cornwall Jr
Cas'l Sec'y

30/159

Capt Jno H Leathers

Nov 19th/95

Dear Sir There will be an important meeting of the Executive Council of the Citizens Committee of the 29th Nat Encampment of the G A R Thursday evening at 8.30 o'clock P.M. Please attend

Yours truly
Wm Cornwall Jr
Gen Sec

32/157

Nov 19th/92

Col Andrew Cowan
Dear Sir
There will be an important meeting of the Executive Council of the Citizen Committee of the 29th Nat Encampment of the S.A. Thursday evening at 8.30 O'clock P.M. Please attend Yours truly Wm Cornwall Jr Genl Secty

69
136

Nov 1995

Prest T H Sherley Dear Sir
There will be an important meeting of the Executive Council of the Citizens Committee of the 29th Nat Encampment of the G N R Thursday evening at 8.30 O'Clock P.M.
Please attend Yours truly, Wm Cornwall Jr
Genl Secty

31
157

Nov 19th 19

Dr Geo W Griffiths
Dear Sir

There will be a
important meeting of the Executive
Council of the Citizens Committee of the
29th Nat Encampment of the G A R Thursday
evening at 8 30 O'Clock P.M. Please
attend Trustees Wm Cornwall Jr
Genl Secy

43
158

Nov 19th

Hon I F Whiteside
Dear Sir
There will be
an important meeting of the
Executive Council of the Citizens
Committee 29th Encampment G A R
Thursday evening at 8.30 o'clock pm
Please attend Yours truly Wm Cornwall Jr
Genl Secty

206
E Broadway

0/123

Nov 19th/95

Mrs Alice Beach
Dear Madam
Will you please let me have the correspondence you have relating to your claim against some Toledo Port for lodging and entertainment. Will return all papers you send me

Yours truly
Wm Cornwall Jr
Genl Secty

0/115

Nov 20/95

[illegible] Wm Kendrick Sons
City

[illegible] - Sir,
Enclosed please another batch
[illegible] letters relating to purchase of Souvenir
[illegible] - Letters are from Ina Bagler Jr
[illegible] Hopkins C A Burkholder T H D Baker
[illegible] McDixon
Yours Truly

0/

Nov 20/95

Genl L H Walker
Indianapolis Ind

Dear Sir

Will you kindly send us a few copies of your Gen'l Order calling attention to the sale by this Committee of Badges and Souvenirs left over from the 29th Nat Encampment

Yours truly
Wm Connell Jr
Gen'l Secty

73/128.

Nov 20th/95

Genl C C Jones Rockford Ill

Dear Sir

Will you kindly send us a few copies of your report of the 29th encamhment

Yours truly

Wm Cornwell Jr G S

D

Nov 21/95

[illegible] I Dixon Brown Leo
Dear Sir
Please make
[illegible] this committee 4 Boxes with
[illegible]ding lick [illegible] in Long
[illegible] in deep
[illegible] in wide yourself

WM. CORNWALL
General Secretary.

O

Nov 22

Capt Jno Foster

Dear Sir

Please

call at 128 for package

of samples of circulars &

printed matter put out

by Citizens Committee Grounds

O

Nov 21/95

Mrs Emma R Wallace

Dear Madam

I find that

we have a pole wrapped up in oil

cloth, supposed to be a banner or flag

& the belongs to the W R C. Will be

pleased to make such disposition as

you may direct

Yours truly

Jno Cornwall Jr

Gen Sec

0/114

Nov 22/70

Mr Jim Robbins adj Genl
Indianapolis

Dear Sir
Please accept thanks for copies of Genl order relating to Souvenirs remaining from last Encampment.

Yours truly
Wm Comerville Jr
Genl Secty

72

Nov 22/95

Major L Cass Forsyth
Quatermaster U S A
Saint Louis

Dear Sir

Yours of the 5th and noted
In regard to the two tents which
you say we will be still short after
receiving the one sent by Express. we
wish to say that our shipping clerk
claims that notwithstanding that
the Bill of Lading calls for only 297 tents
that 298 were shipped, That after
the Bill of Lading was made out
another tent was sent to the depot
In other words wont the count of
the tents show 298 instead of 297
as per Bill and a total 299 counting one by Exp
We regret any trouble we may give
you and await your reply

Yours truly
[illegible]
[illegible]

O

Nov 22/95

Mr David W Fairleigh
City

Dear Sir
Enclosed please find warrant
566 for Twenty five dollars in payment of services in Paine Fire Works Co
Case

Yours truly
Wm Cornwall
Sen Sect

20
102

Nov 22/95

Capt Michael Minton
506 - 8th Street

Dear Sir Enclosed please find moment #568 for $4.90 in payment of money advanced for carriage hire during visit of Genl Lawler in Decemb

Yours truly
Wm Cornwall Jr
Genl Secy

Marked Copy
By Laws Enclosed

26
126

Nov. 22/95

Col. Jno B. Castleman, Chm
Dear Sir

Under the the rules and By-Laws governing the work of this committee all papers etc must be filed and preparatory to depositing them for keeping with the Polytechnic Society of Ky. Please let us have the papers circulars etc of the Invitation & Reception Committee. Will send for them if you wish

Yours truly
Wm Cornwall Jr

100
65

Nov 22/93

Capt Mike Minton

Dear Sir

Please send all papers correspondence etc. We need them at once to comply with By Laws as we are now preparing papers to be sent to Polytechnic Society of Ky. See marked copy of By-Laws

Yours truly

Wm Cornwall Jr Gen Sect

See marked copy
By Davis endorsed

21/130

Nov 22/95

Mr J B Camp

Dear Sir

We are now filing all papers pertaining to work of this Committee. Your committee on amusement has not sent in their papers. Please attend to this promptly and oblige.

Yours truly
Wm Cornwall Jr Gen Secty

Nov 23/91

Mr Jas F Buckner

Dear Sir

We send by
Bearer a lot of Guide Books left
over from 29th G A R Encampment

Yours truly
Wm Cornwall Jr
Genl Secy

12/160

Nov 28th/95

Mr John H Milliken
Asst Gen't

Dear Sir

Under instructions I am packing up all papers bills &c that justly belong to the "Commercial Club Committee" in bringing the 29th Nat Encampment to Louisville, These papers are to be returned to the Commercial Club.

Now in looking them over I find some things that may be your property. Please let me know by bearer what time you can call after 3 O'clock or before 1.30 to day

Yours truly
Wm Connell
Gen'l Asst

O

Nov 23d/95

Queensboro Furniture Co

Dear Sir

Yours of the 16th received all of our Mattresses and Cots have been sold. We had no Comforts or Blankets. You can purchase the canvass Top cots at 25cts each and perhaps mattresses at same from parties who sold

Yours truly Wm Cornwall & Co

83

Nov 23/95

Mr J R Clark C A

Dear Sir

Yours of the 21st received with copy of B/L of Tents shipped Sept 24th and for which you have our thanks

Yours truly

Wm Cornwall Jr

0/142

Nov 23/95

Mr C W Horr
72 Walker Am Bk Bldg
St Paul

Dear Sir

Your esteemed favor of the 18th I was under the impression that your letter of the 23d about the "Ticks" addressed to Fort Sherley had been answered.

We sold the mattresses all we had some time ago, and before the receipt of your letter

The writer is not certain but you may be able to purchase the ticks from Bennett Bros Co of this city

We also sold a large lot of our mattresses to Mess Shrader New Ulm

If I can be of any further service on this or other matters Command me.

Yours Truly [illegible]

79

Nov 23/95

Mr Wm F Blum & Sons
211 West Green

Dear Sir Please let me know as soon as you have repaired the transparency to be shipped to St Paul and I will call, want to see the transparency

Yours truly
Wm Cornwall & Co

Nov 25/95

Mr Cooper Bookkeeper Please note that the Enclosed Bills were ordered paid by Council Thursday Nov 2[illegible] L & N RR $106.00 Office Supply Co $[illegible]65 Nunnemacher $27.75 G M Alleson 17.00 Wm Kendrick $18.00

Yours truly
Wm Conrad [illegible]

41

Nov 25th/95

Mr Douglas Sherley
Dear Sherley

I am afraid you have forgotten all or even a part of what I told you about this house which we still occupy through your kindness or else you are like the owner of the house in Arkansas, who said he could not repair his roof when it was raining and what the devil was the use of repairing it in dry weather. Seriously your roof in at least two places is leaking badly and I have placed a bucket ten pans and spitoons to catch the water that is leaking through the roof.

Dont think for a moment that I am officious for I write this as your friend

Yours truly
Wm Cornwall Jr Ga'dal

Nov. 26/95.

Mr. Marmaduke B Bowden,
President Commercial Club,
City.

Dear Sir:-

I send by bearer a lot of papers ad documents which belong to the Committee that was organized to secure or bring the 29th National Encampment to Louisville. We are now arranging the papers which are the property and the record of the Citizens' Committee of the 29th National Encampment for the purpose of filing the same with the Polytechnic Society of Kentucky. The papers I send you are the property of the committee which worked under the auspices of the Commercial Club. I may send you more of these papers to-day or to-morrow.

Yours truly,

Gen'l. Secretary.

20
166

Nov 25/95

Dr W. P. White
Medical Dept
City

My Dear Doctor

I enclose a copy of the By-Laws of this Committee and mark the clause relating to the "Records". Will you please have all papers circulars & correspondence arranged and send to me or if you prefer write me when and where to send for them. It is important that we keep a complete record of our work for future reference. The Medical Department under your admirable management receives the praise of all

Yours truly
Wm Cornwall Jr
Genl Secy

92

Nov 28 1893

Major L Cass Forsyth
Quartermaster U S A
Saint Louis Mo

Dear Sir

Your favor of the 25th
received explaining the count of
the tents returned by this Committee
and showing a shortage of two tents.
and was just such a letter as was
needed to enable a settlement
We now enclose check #465 on the
Louisville Banking Co for Sixteen
and 85/100 dollars in full payment
of the two lost tents
Please acknowledge receipt

Yours truly
Wm Cornwall
Gen Sec'y

92

Nov 28/95

Mess Wm Hendrick Sons

Dear Sirs

Enclosed please find letters from Mr E Howard Geer Adj Hartford Conn
Dr M B Fleiss Worcester Mass
Mr C C Lobingier Pittsburgh Pa
all on the subject of Souvenirs & Badges and respectfully referred to you for answer

Yours truly
Wm Connell Jr
Genl Secty

O/

Mr C Howard, Geer
Hartford Conn

Dear Sir
Your letter to Mr Sherley about Souvenirs received and has been referred to Wm Kendrick Sons who will write you Your trt.

Louisville Nov 29th

WM. CORNWALL.
General Secretary.

O/

Louisville Nov 29/61

Dr M B Flerin
Worcester Mass

Dear Sir
Your letter to Mr Prest Sherley about Souvenirs received and referred to Wm Kendrick Sons who will write you Your trt

O/

Louisville Nov 29th

Mr C C Lobingier
Pittsburgh Pa

Dear Sir
Your letter to Prest Sherley received and has been referred to Mrs Wm Kendrick Sons who will write you about the Souvenirs
Your trt

WM. CORNWALL.
General Secretary.

Nov 29th/95

Mr Jas M Cooke
Blythe De Sotto Co Miss

Dear Sir:
Your esteemed favor of the 23d to Prest T H Sherley received
Prest Sherley is out of the city
We sold the kettles used at the Barbecue to Mess Simon David & Son and enclose their card
We paid $20.00 each for these kettles made (new) by contract
You can purchase them for $10.00 each f.o.b if unsold on receipt of your reply

Yours truly
Wm Cornwall Jr
Genl Secty

0/

Nov 29th/95

Mrs A Arnett 160 S Pryor St Atlanta

Dear Madam Yours of the 26th received

Sorry we cannot give you any information as to Mr Lewis Bennett. He is not known at this office. We refer your letter to Col R M Kelly Commander of CSR for State of Kentucky

Yours truly

WM. CORNWALL
General Secretary.

84/159

Nov 30th/95

Col R M Kelly

Dear Col

The enclosed letter must be for your office. Have written Mrs Arnett that we do not know Mr Lewis Bennett and that letter has been referred to

Yours truly

D

Nov 30th 1892

Mr Geo W Morris Pres't
Louisville Gas Co

Dear Sir

Please accept thanks of this Committee and the writer for your very kind donation of the Gas used at these headquarters during the 26th Encampment of the Grand Army of the Republic

It would have been however a great convenience to have had the use of the Gas ten or fifteen days longer; at which time the work of this office and of the Committee would be at an end,

Again thanking you for your favor we are

Yours truly

Wm Connally Jr
Gen'l Secty

80

Nov 30th/95

Major E B Kirk USA
2263 Robinwood Ave
Toledo Ohio

Dear Sir Yours of the 17th to hand in reference to Mrs Beach claim for board and assuring mine of the 18th The matter was called upon to meet on this subject, because Mrs Beach came before the Council setting forth her loss &c. It was understood that the Secretary of the accommodation Committee had written upon Mrs Beachs behalf and that no answer had been made to his letter, hence the matter was asked to write for the answer

Mrs Beach is an estimable Lady and I am informed has had some of our best citizens to board with her and all satisfied She says that the loss in money

2

is a serious one to her and some mortification as to criticism that she could not afford to make arrangements to accomodate so many for only one night and as we understand that it was agreed that the term should be not less than 3 days o-

This Committee has no pecuniary interest in this matter and only write in the most friendly spirit to call attention to the claims of a most worthy woman, who whether justly or not thinks one of the Toledo Posts owe her for board-

I send a copy by this mail to Mr Henry Tracy

Yours truly
Wm Conwell Jr.
Gen'l Secty

80

Nov 30th

Mr Henry Tracy
Marine Block
Toledo Ohio

Dear Sir

Your letter of the 18th duly to hand upon the subject of Mrs Beachs claim for Board against a Toledo Port
I have written Maj Kirk and enclose you a copy of the letter

Yours truly
Wm Cornwall Jr
Genl Secty

91

INCORPORATED.

Nov 30th/95

Mrs Alice Beach 206 E Broadway

Dear Madam Herewith I return the papers sent me upon the subject of your claim against a Toledo Port for board I have written to Toledo and will report anything of consequence. Will be glad to serve you if possible Yours truly Wm Conwell Sec Genl Lab

26
124

Nov 30th/95

Genl Thos G Lauber
Commander in Chief G A R
Rockford Ill

Dear Sir

On the 19th day of December 1894 you visited Louisville to look over the ground and consult with this Committee about the coming 29th Nat'l Encampment.
On the 19th day of December 1895 we contemplate or rather intend to hold the closing ceremonies and mid winter affairs of the 29th National Encampment of the G A R. We want you and your personal staff present at this dinner, and before deciding upon the date, we write to know if it will be convenient for you

to be present at that time that
is Thursday Dec 19th
You will understand that we
desire to make the date conform
to your wishes, and at same time
think that the anniversary of your
visit to Louisville a most appropriate
time for the final Celebration of the
29th Encampment
This letter is written not so much as
an invitation (that will come will
later) but to know that day and
date will suit your convenience
The 19th of December will soon be here
and we therefore ask that you give
us your answer promptly, and that we
unite as friend to friend desiring a
successful close to a great event in the history
of the G.A.R and our Country Yours &c
Wm Connell Jr Gen Sec

101
155

Genl Jno B Castleman Dec 2/1895

Dear Sir

Please send me or notify me when to send for the letters and papers, that it is my duty to file with the papers & property of this Committee with the Polytechnic Society of Kentucky. I am anxious to close up my work and am thus

urgent for another reason, that I am being criticised (by people not conversant with the work) for not winding up the affairs of this Committee

Yours truly
Wm Cornwall Jr

O

INCORPORATED.

Dec 2/95

109
133

INCORPORATED.

94

Dec 3d 1891

Genl C C Jones Rockford Ill

Dear Sir I wrote to Genl Lawler on Saturday asking if Thursday the 17th would be agreeable to him and his personal staff to visit this city and attend a dinner to close up the business of this Committee and the 29th Pal Encampment

I explained that this date (17th of Dec) would be the anniversary of your visit to prepare for the Encampment the 19th will soon be here and before sending out invitations, it is desired to know that the Genl and his personal staff can be present. Post Hunter will be home in a few days & we would like to have your acceptance so that invitations can be sent immediately on his return. Yours truly

Wm Connell Jr

O

Dec 3rd/93

National Park

Dear Sirs

We have at this office two barkets containing some plates &c We understand they were sent by you with lunch for Mr I B Quarrier Do you want them? If so please send promptly

Yours truly

Wm Cornwall for Geo Beck

103
167

Dec 3rd 1895

Mr Jas B Camp Chm
Dear Sir

Answering yours of the 23d. My letter to you was to call attention to the By Laws (under the head of "Records") You will note that all papers, correspondence, &c are to be filed away with the Polytechnic Society of Kentucky We are trying hard to close up the affairs of the Committee and the writer desires to gather up all the documents and speak for delivery under the rules. I take it that Messrs Wilberding Rodgers Hamber Hays ~~and~~ have letters and printed matter that belong to the General Committee and should be turned in just as the Committees are doing. Please give this your attention & Oblige

Yours Truly
Wm Connell Jr Sec

Dec 4th/90

Mr George Benz
Saint Paul
Minn

Dear Sir

As ordered by Mr J J McCarne have shipped the Colored Glass G A R Badge transparency and have the pleasure of enclosing the Bill of Lading

Yours very truly
Wm Cornwall Jr
Genl Secty

53

Dec 4th/95

Mr J J McCurdy
Saint Paul Minn

Dear Sir

We had the "Colored Glass G A R Badge Transparency" boxed and shipped yesterday, as instructed we shipped the design by Mr George Benz and enclosed him the Bill of Lading. We enclose the invoice and will draw sight-draft which please honor

We are now about through with our work and will soon be able to make final to the 29th Nat G A R Encampment in so far as concerns the labor of this Committee

Speaking for the writer and every member of the Committee, it will afford us pleasure if we can assist you or your Committee in any way

Yours truly
Pro Conrad Jr Gen Secty

127

INCORPORATED.

December 4/92

Mr W F Blum & Sons
City

Dear Sirs Please send in your bill and draw it mild
We want to close our accounts

Yours truly
Wm Cornwall Jr
Sec Treas

O

INCORPORATED. Dec 4th/95

Mr Horace Morris

Dear Sir

We would like to have promptly a copy of the programme for Entertainment of Colored members of the G A R and any information you would like to file in this connection your early attention will obey

Yours fitly

Wm Cornwall Jr G S

O

INCORPORATED.

Dec 4th/95

Mrs Mary Winekirk
Dear Madam
City

The Banner or Flag Pole is at this office. Mrs Wallace has not written and I understood from my conversation with you that it (this pole) was yours. Please send for it or tell me wher to send it

Yours tw
Wm Cornwall Jr
Gen Sec

88/145

Dec 4th/895

Mr Thos H Sherley Prest
City

Dear Sir

Herewith I enclose an inventory of the flags at this office We have put these flags in seperate bundles so that you can distribute them without further count. There are twenty four flags that have been thus put on our inventory The Old Flag that was so long on our headquarters has been packed with the ~~[illegible]~~ papers which go to make up the history of the 29th Nat Encampment of the Grand Army of the Republic, this last named flag was used for a long time is badly worn and soiled and it would hardly do to present to any one. There are three American and one Spanish flag (not included in the 24) evidently left by Some visiting Post and of little value

Yours truly
Mr Cornwall Jr G S

American Bunting Flags
On Hand Dec 4th 1895

1	U S Flag	bunting		new	21 ft × 10 ft
1	"	"	"	"	10 × 5'5"
8	"	"	"	"	8 × 4
1	"	"	"	slightly soiled	11'10" × 6'8"
1	"	"	"	new	24'6" × 15'3"
1	"	"	"	on pole "	10 ft × 6 ft
1	"	"	"	"	4'10" × 3'
8	"	"	"	on poles "	4'10" × 3'
1	"	"	"	"	12' × 6'4"
24					

2 Pkgs Bunting Red White & Blue
2 " Printed Bunting (Stars)
1 " New Bunting 3 Pkgs from Auditorium

1 Spanish (Yellow & Red) } Left at the
3 U S Flags damaged } Custom House & not brought by this Committee

Not less than four flags ~~have~~ and one pole have been given or taken away

BLANK
PAGE(S)

139
140

Dec 6th 1895

Mr C C Jones Adj Genl
Rockford Ill

Dear Sir,

Your esteemed favor of the 6th was received on the 8th. We only waited to hear from you in behalf of Genl Lauler and staff. We now write that Thursday December 19th will be the day for the close of the work of the Committee and the celebration of whatever merit may attach to our labors and the success of the 29th Nat Encampment. President Sherley returned to the city to day. We will send Genl Roper an invitation, and ask you to send to us by return mail, the names of any Gentlemen in Rockford you desire invited. We will proceed to send out our invitations at once as time is growing short hence our President desiring the presence of the Staff & Rockford friends, asks a very prompt reply.

Yours truly
Wm Cornwall Jr Genl Tel

139

Dec 9 5

Genl C C Jones
Rockford Ill

The day for the round up
is fixed for morning of
december Nineteenth Invitations
now being sent. Telegraph me
five names to make flag presentation
Speeches T H Sherley Post

O/

Dec 9th/9

Lou Gas Co
Dear Sirs
Please have
Gas turned on these headquarters
to morrow without fail.
Will need the gas to morrow
afternoon. We will pay for same
Yours truly
Wm Cornwall Jr
Gen Secty
128 E Main Street

108

Dec 5/95

Mr C W Horr Chm
Accomodation Comt

Dear Sirs

Yours of the 2nd received and please to know you will likely visit our city soon will be glad to see you and give you any information in my power

Yours truly
Mr Cornwall Jr

Dec 11/95

Mr Jas O'Donnell Adj G
Dear Sir
I send by bearer the G A R Monograms and thank the Ky Dept will find them useful
Yours truly

Wm. Cornwall
General Secretary

D

Dec.12th,1895.

The Fifth Avenue Hotel,

City.

Dear Sir:-

Your subscription to the Citizens' Committee of the 29th. National Encampment of the Grand Army of the Republic was $150.00

Our collector reports that you have paid $50. on account and propose to settle on a basis of 25%, or $25. in payment in full of the remainder

I am instructed to write you that we cannot accept this, that the total amount you subscribed should be paid. But in a spirit of compromise we will accept Fifty dollars in settlement.

We are now closing up our affairs and if this amount is not paid before Saturday, we will be compelled to place the matter in the hands of our attorney to collect the full amount of balance, ($100.) of your subscription.

Yours truly,

Wm Conway Jr

General Secretary.

136

Dec.12th,1895.

Mr. T. M. Sharley,

President Citizens' Committee G. A. R.,

City,

Dear Sir:-

In regard to amount of live stock shipped to the Barbecue Committee, I beg leave to report that Mansfield & Jefferies, state, that the account rendered by them is in full for all the stock delivered.

The Bourbon Stock Yards in this connection say, that they turned over all the stock shipped to the Citizens' Committee, to Mansfield & Jefferies. Hence this would indicate that all live stock shipped in was accounted for in the accompanying papers. I visited both parties in person.

Yours truly,

Wm Connell Jr

General Secretary.

P. S. All papers attached.

Dec 12th 5

Hon Henry Patterson
Lexington Missouri

Can you be here on the Nineteenth at the wind up of the work of the Citizens G A R Committee and Banquet

Thos H Sherley Post

D

Dec 12 5

Hon Henry Patterson
Lexington Missouri

Will you please be here on the Nineteenth (19th) at the wind up of the Citizens G A R Committee and Banquet

Yrs

Thos H Sherley Post-

D

Dec. 12th, 1895.

Messs. Maxwell & Co.,

City.

Gentlemen:-

Please send up scrap-book the first thing in the morning and greatly oblige,

Yours truly,

Wm. Cornwall, Jr.

General Secretary.

D

Louisville Water Co Dec 13/95

Dear Sirs

The water turned on the "Old Custom House" at the 3d & Green for the use of this Company can now be turned off. The mill must use the water at this office say a week or ten days longer. Yours truly

Wm Connell Supt

Louisville, Ky. Dec. 16 5

Gen. L. H. Hobson,
Ermenchung, Ky.

You must be here Thursday night and respond for the General army. Walker cannot come.

R. M. Kelly

L H

WM. CORNWALL
General Secretary

D

Dec 16th 95

Hon Jno G Carlisle
Secretary of the Treasury
Washington DC

Dear Sir

We have previously reported that we had vacated the Old Custom House and now desire to report that we had the building cleaned and have left it in better condition than before we occupied it.

Thanking you for your favors we are

Yours Truly
Wm Conwell Jr
General Secretary

Dec 17th/95

Mr J Hoffler City

Dear Sir It is very important that we close our books Please call tomorrow Wednesday and pay balance due on cord-wood Yours truly

WM. CORNWALL
General Secretary

145

Dec 17th 95

Prest T H Sherley

Dear Sir

Saw Mr Phillips of the Low Commercial to day He says they will pay but that Mr Leitz man says they haven't the money now

Yours &c
Wm Cornwall Jr

0/161

Dec 17/95

Mr C P Atmore Chrm

Dear Sir

It is very important that we have your report as Chairman of the Transportation Commtt the final publication of all reports must go to Press. Please assist me by sending your report and all papers at the earliest moment & oblige

Yours truly Wm Cornwall Jr Gen Sec

19
163

Dec 17th 95

Wm R W Brown Chairman
City

Dear Sir It is very important that we have all reports of committees for our final publications
I know you have been sick and out of the city and excusable for the delay. I have some of the papers of your committee, if you have any other, please send to go with the documents, records &c to be sent to the Polytechnic Society
Your early attention will be of great possibanke to me, and if I can help you in any way, command me

Yours truly
Wm Conyngham
Gen Sec'y

126
156

Dec 17th 1895

Genl Isaac B Castleman
City

Dear Sir-

Please send in your final report as chairman of the Initiation & Reception Committee
I am urged to, and it is important to close our work and make out final statements for publication.
I called to see you this morning and regret your absence from the city
Your very prompt attention will greatly oblige

Yours truly
Wm Cornwall Jr
Genl Secretary

PAGE(S)
MISSING

153
161

Dec 17/95

Genl John B Castleman
City

Dear Sir Please help me by sending
in the list of parties who have agreed
to assign their dividends to the families
of the ~~Louisville~~ deceased Legion Soldiers
We are preparing to draw the monies
and unless we have your list we
may have an interference with the
claims assigned you

Yours truly
Wm Conway
Genl Secretary

89

INCORPORATED.

Dec.18th,1895.

Dr. Geo. W . Griffiths,

City.

Dear Sir:-

I am instructed by President Sherley to say that it will greatly oblige him and he will esteem it a personal favor,if you will meet our guests not later than 11:30 A. M. to-morrow at the Galt House.

Yours truly,

W. Gowan

General Secretary.

87

INCORPORATED.

Dec.18th,1895.

Col. Andrew Cowan,

City.

Dear Sir:-

I am instructed by President Sherley to say that it will greatly oblige him and he will esteem it a personal favor,if you will meet our guests not later than 11:30 A.M.,to-morrow at the Galt House.

Yours truly,

W. Gowan

General Secretary.

INCORPORATED.

Dec. 18th, 1895.

Mr. Chas. L. Jewett,

New Albany, Ind.

Dear Sir:- I am instructed by President Sherley to say that it will greatly oblige him and he will esteem it a personal favor, if you will meet our guests not later than 11:30 A. M., to-morrow at the Galt House.

Yours truly,

General Secretary.

INCORPORATED.

Dec. 18th, 1895.

Hon. I. F. Whitesides,

Jeffersonville, Ind.

Dear Sir:- I am instructed by President Sherley to say that it will greatly oblige him and he will esteem it a personal favor, if you will meet our guests not later than 11:30 A.M., to-morrow at the Galt House.

Yours truly,

General Secretary.

118

INCORPORATED.

Dec. 18th, 1895.

Col. R. M. Kelly,

City.

Dear Sir:- I am instructed by President Sherley to say that it will greatly oblige him and he will esteem it a personal favor, if you will meet our guests not later than 11:30 A.M. to-morrow at the Galt House.

Yours truly,

General Secretary.

86

INCORPORATED.

Dec. 18th, 1895.

Capt. J. H. Leathers,

City.

Dear Sir:- I am instructed by President Sherley to say that it will greatly oblige him and he will esteem it a personal favor, if you will meet our guests not later than 11:30 A.M. to-morrow at the Galt House.

Yours truly,

General Secretary.

160

105

INCORPORATED.

Dec. 18th, 1895.

Mr. J. H. Millikan,

City.

Dear Sir:- I am instructed by President Sherley to say that it will greatly oblige him and he will esteem it a personal favor, if you will meet our guests not later than 11:30 A.M., to-morrow at the Galt House.

Yours truly,

General Secretary.

76

INCORPORATED.

Dec. 18th, 1895.

Mr. W. S. Wymond,

City.

Dear Sir:- I am instructed by President Sherley to say that it will greatly oblige him and he will esteem it a personal favor, if you will meet our guests not later than 11:30 A.M., to-morrow at the Galt House.

Yours truly,

General Secretary.

153

INCORPORATED.

Dec.18th,1895.

Mr, O. P. Atmore,

City.

Dear Sir:- I am instructed by President Sherley to say that it will greatly oblige him and he will esteem it a personal favor, if you will meet our guests not laterthan 11:30 A.M., to-morrow at the Galt House.

Yours truly.

General Secretary.

156

INCORPORATED.

Dec.18th,1895.

Col. J. B. Castleman,

City.

Dear Sir:- I am instructed by President Sherley to say that it will greatly oblige him and he will esteem it a personal favor, if you will meet our guests not later than 11:30 A.M., to-morrow at the Galt House.

Yours truly,

General Secretary.

162

82

INCORPORATED.

Dec. 18th, 1895.

Mr. J. L. Chilton,

City.

Dear Sir:-

I am instructed by President Sherley to say that it will greatly oblige him and he will esteem it a personal favor, if you will meet our guests not later than 11:30 A.M., to-morrow at the Galt House.

Yours truly,

Wm Cornwall Jr

General S...

19

INCORPORATED.

Dec. 18th, 1895.

Col. Albert Scott,

City.

Dear Sir:-

I am instructed by President Sherley to say that it will greatly oblige him and he will esteem it a personal favor, if you will meet our guests not later than 11:30 A.M., to-morrow at the Galt House.

Yours truly,

Wm Cornwall Jr

General Secretary.

19

INCORPORATED.

Dec. 16th, 1895.

Mr. T. J. Batman,

City.

Dear Sir:-

I am instructed by President Sherley to say that it will greatly oblige him and he will esteem it a personal favor, if you will meet our guests not later than 11:30 A.M., to-morrow at the Galt House.

Yours truly,

General Secretary.

164

INCORPORATED.

Dec. 18th, 1895.

Mr. R. W. Brown,

City.

Dear Sir:-

I am instructed by President Sherley to say that it will greatly oblige him and he will esteem it a personal favor, if you will meet our guests not later than 11:30 A.M., to-morrow at the Galt House.

Yours truly,

General Secretary.

164

19

INCORPORATED.

Dec.18th,1895.

Mr. C. C. Turner,

City.

Dear Sir:- I am instructed by President Sherley to say that it will greatly oblige him and he will esteem it a personal favor, if you will meet our guests not later than 11:30 A.M., to-morrow at the Galt House.

Yours truly,

General Secretary.

20

INCORPORATED.

Dec.18th,1895.

Col. H. S. Cohn,

City.

Dear Sir:- I am instructed by President Sherley to say that it will greatly oblige him and he will esteem it a personal favor, if you will meet our guests not later than 11:30 A.M., to-morrow at the Galt House.

Yours truly,

General Secretary.

20

INCORPORATED.

Dec.18th,1895.

Mr. Chas. L. Nelson,

City.

Dear Sir:- I am instructed by President Sherley to say that it will greatly oblige him and he will esteem it a personal favor, if you will meet our guests not later than 11:30 A.M., to-morrow at the Galt House.

Yours truly,

General Secretary.

102

INCORPORATED.

Dec.18th,1895.

Capt. M. Minton,

City.

Dear Sir:- I am instructed by President Sherley to say that it will greatly oblige him and he will esteem it a personal favor, if you will meet our guests not later than 11:30 A.M., to-morrow at the Galt House.

Yours truly,

General Secretary.

196

113

INCORPORATED.

Dec. 18th, 1895.

Dr. W. F. White,

City.

Dear Sir:-

I am instructed by President Sherley to say that it will greatly oblige him and he will esteem it a personal favor, if you will meet our guests not later than 11:30 A. M., to-morrow at the Galt House.

Yours truly,

General Secretary.

21

INCORPORATED.

Dec. 18th, 1895.

Mr. E. C. Bohne,

City.

Dear Sir:-

I am instructed by President Sherley to say that it will greatly oblige him and he will esteem it a personal favor if you will meet our guests not later than 11:30 A.M., to-morrow at the Galt House.

Yours truly,

General Secretary.

130

INCORPORATED.

Dec. 18th, 1895.

Mr. J. B. Camp,

City.

Dear Sir:-

I am instructed by President Sherley to say that it will greatly oblige him and he will esteem it a personal favor, if you will meet our guests not later than 11:30 A.M., to-morrow at the Galt House.

Yours truly,

General Secretary.

75

Dec 18/95

Mr Stanley Brown.

Dear Sir

Prest Shirley requests that you call around to morrow say about 10 o'clock

Yours truly

Wm Cornwall Jr

Gen'l Sec'y

O

INCORPORATED.

Dec 24/95

Little Sisters of the Poor City

Will you kindly present the original paper showing the assignment of dividend (for your benefit) in that fund contributed by the Citizens to the Committee of the 29th National Encampment of the G.A.R. Please present the list Thursday morning for payment

Yours truly

Wm Connell Gen'l Secty

O

Dec 26/95

Mr Lee E Cralle
City

You as sub chairman of the Finance Committee to solicit subscriptions from the undertakers reported a total, will you please give us the amount subscribed by each individual and firm Oblige us by giving information to morrow

Yours truly
Wm Cornwell Jr
Genl Secy

169

INCORPORATED.

Dec 26/95

Little Sisters of the Poor
City

Please call in the morning and collect your dividend

Yours truly
Wm Cornwall Jr
Genl Secty

INCORPORATED

Dec 27/95

Mr F I Brocar City

Please send your man to stain and letter boxes in the morning without fail and oblige

Yours truly

Wm Cornwall Jr
Genl Secty

PAGE(S)
MISSING

172

Mr F. F. Brocar Dec 28/95
City

Dear Sir

Please send your man to stain and letter the boxes. Be sure and send him Monday morning without fail

Yours truly
Wm Cornwall Jr
Genl Secty

140

Dec 30/95

Genl C C Jones Rockford Ill

Dear Sir President Sherby requests me to write and say that he is waiting for General Lauters presentation speech, so that he can send the remaining flags to the Schools Yours truly

Wm Cornwall Jr
Genl Secty

C

Dec 30/9

Miss Kate B Sinton
34 Kenyon Building

My Dear Miss Sinton

Your letter of the 26th to President Sherley has been referred to me to answer. The appropriation for dividends to the subscribers and final payments generally have been made and it would be impossible to go back now and make any change in the allowance for salaries

Mr Sherley asked me if there was any agreement to pay you an additional sum. I have answered that I did not know of any agreement. We desire to be just and liberal but in view of the above facts there is no chance for any increase of salaries

Yours very truly
Wm Conn

O

INCORPORATED.

Dec 30/95

Capt Paul Galleher
Dear Sir
Please
Let us have the subscription list that we loaned you to day. Checks are all ready for delivery

Yours truly
Wm Cornwall Jr
Genl Secty

O

Dec 31/95

Mr Joe Schmidt 521 E Breckenridge

Dear Sir Please let me know on the enclosed Postal Card when you can call at this office and name price for (repair) brick work. Work must be done promptly

Yours truly

Wm Cornwall Jr Gen'l Secty

Dec 31/95

Phoenix Brewing Co City

Dear Sir We wrote you the other day and telephoned you to day. President Thorley says if you will call he can pay you say $44.50

Yours truly
Wm Cornwall Jr
Genl Secty

1411

Dec 31/95

Louisville Gas Co City

Dear Sirs Please have the Gas turned off of this office. We will not need it any longer

Yours truly

Wm Campbell Jr

Gen Supt

Jan 3rd/95

Mr Joe Schmidt

Dear Sir

Please let us know when you can repair the Brick work at this office. If you cant do the work, then recommend some reliable man

Yours truly

Wm Cornwall Jr Chief

Jan 17/95

Mr J J McCardy / Saint Paul

Dear Sir Several days ago I sent you by Adams Express Twenty Copies of the Louisville Souvenir book as requested when you were in Louisville. Hope you have received them Yours truly Wm Cornwall Jr

Jan 25/96

Mr J Hoffler City

Dear Sir Please call and settle balance due on the Cord-Wood & will greatly oblige us to have this matter settled Yours truly

Wm Cornwell for Geo Cornwell

Jan 23/96

Mr N Ray
Dear Sir
Referring to our conversation about the Information Booth. Do you want it. If so please let me know as early as possible
Yours truly
Wm Cornwall Jr Gen Sect

Jan 25/96

Mr George Baylers
Dear Sir
City
Will be pleased to have you make an offer on the Information Booth at head of East Jefferson st. We understand you know about its condition. Your early answer will oblige
Yours truly
Wm Cornwall Jr Gen Sect

Jan 25/95

Mr T H Sherley Prest
City

Dear Sir If I can assist in collecting
subscriptions of Webers Saloon or
stein Brewing Company command
me. If these two concerns would
pay then the uncollected subscriptions
would be too small to talk about Yrs
Cornwall

Louisville Jan 23/96

Mr J Kuskamp
City

Dear Sir

Mr Carroll tells me you have found the G A R subscription book. I know you are busy. but at your earliest convenience please send to Yourself Wm Cornwallis

July. 31st 1898

To Whom It May Concern,

Please deliver information booth at East Louisville to bearer, and oblige

Yours truly,

Wm Cornwall for
Gen Duty

Feb 15 1896

Rev W T Elmer
Trinity Hall

Rev & Dear Sir

Since your telephone message about the Flag pole at "Camp Caldwell" I have seen Post Mas T. Shirley, and by his authority I write that you can have the pole for use at Trinity Hall, provided it is erected and and a flag placed thereon

This letter will be your permit to take down and dispose the pole

Yours truly
Wm Cozzens Jr
Genrl Secretary

Loose Item

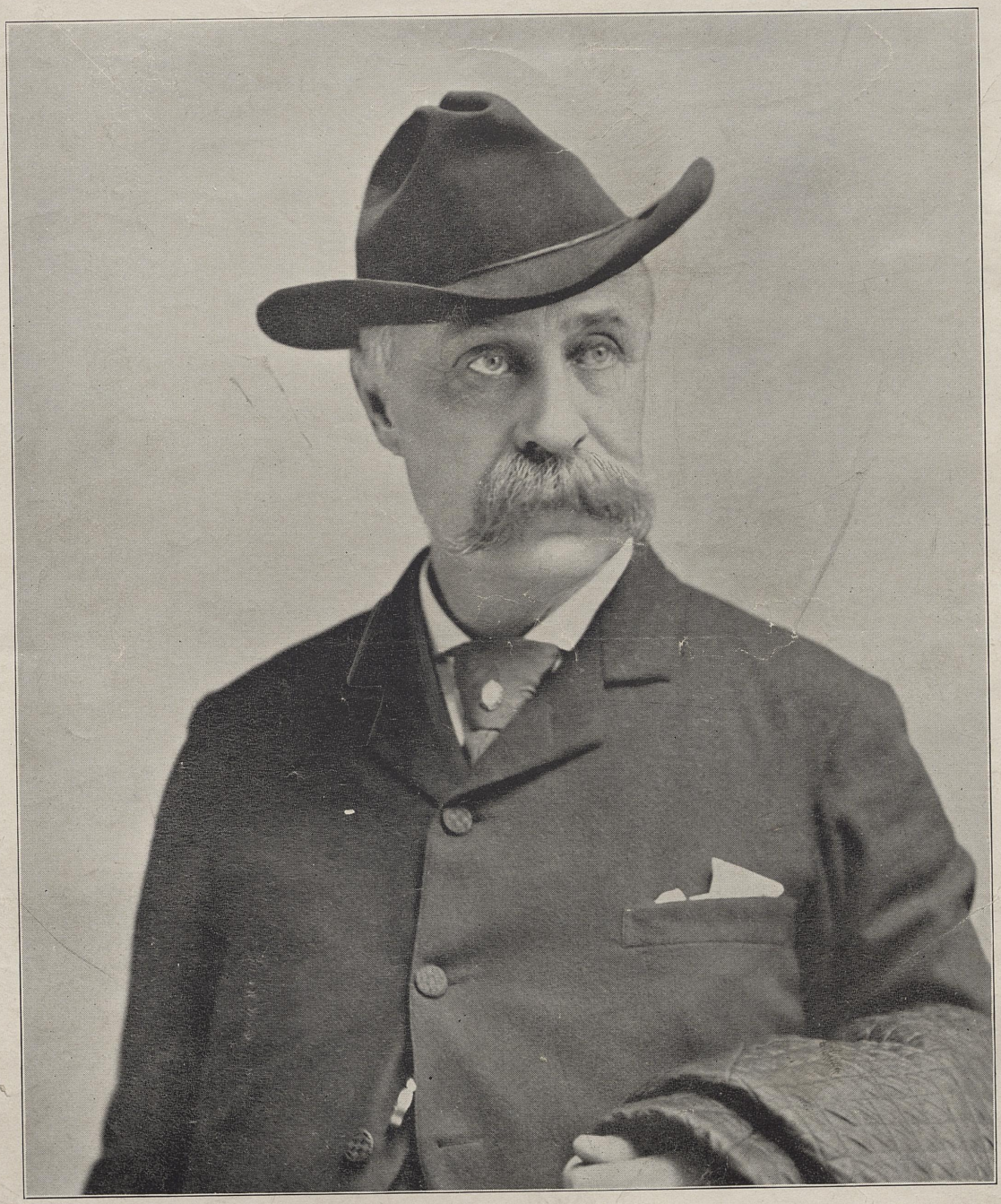

Photo by WYBRANT, Louisville.

THE HON. J. C. S. BLACKBURN.

Letters