
KENTUCKIAN

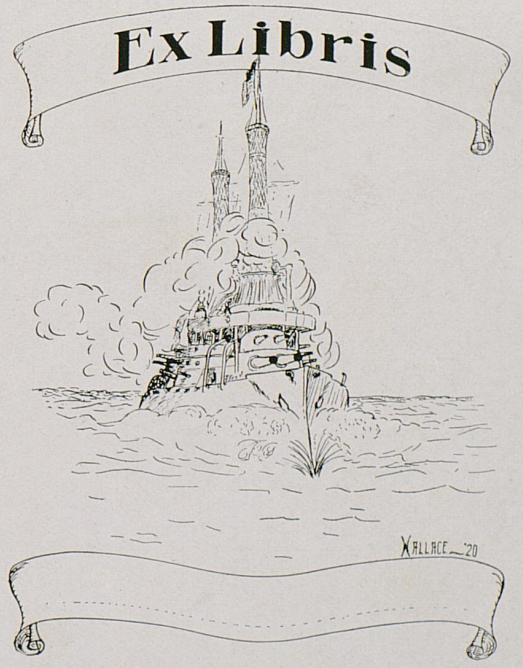
Ex Libris
WALLACE '20

BENSON
PRINTING COMPANY
NASHVILLE

Received from Library Collection Development Dept. — Dec., 1986

THE KENTUCKIAN

VOLUME XIV

1918



A YEAR-BOOK PRODUCED BY THE
SENIOR CLASS AT THE
UNIVERSITY OF KENTUCKY

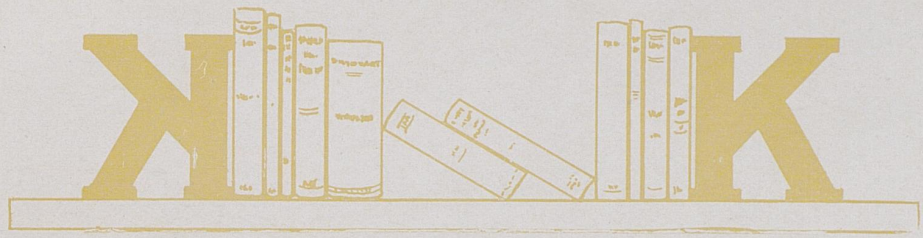

ORDER OF BOOKS

INTRODUCTORY
UNIVERSITY
CLASSES
ORGANIZATIONS
MILITARY
ATHLETICS
ACTIVITIES
GOSSIP

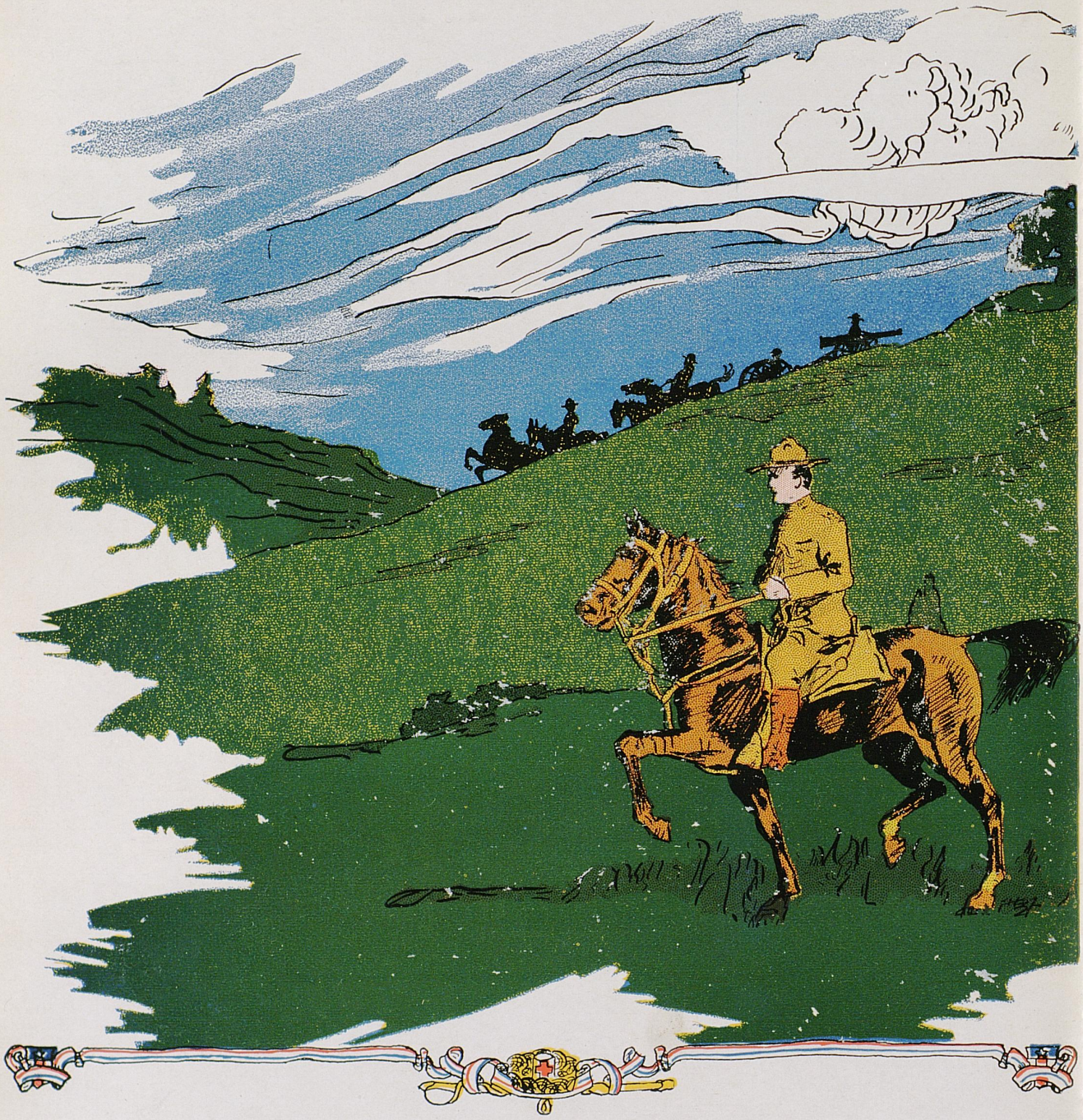

DEDICATION BY THE

CLASS OF 1918



TO THE SONS OF OUR UNIVERSITY, THOSE INTREPID KNIGHTS IN KHAKI—MARTIAL SONS OF OLD KENTUCKY, PRIDE OF OUR MOTHERLAND—WHO, TRUE TO THE HISTORY AND TRADITION OF THEIR NATIVE STATE, FIGHT IN THE EMBATTLED HOSTS OF DEMOCRACY AND OFFER THEMSELVES AS A VICARIOUS SACRIFICE UPON THE ALTAR PATRIOTISM, THAT OUR COUNTRY AND OUR LIBERTIES MAY EVER REMAIN SECURE

FOREWORD

THE JOYS WE HAVE POSSESSED HERE TOGETHER ARE EVER OURS. YOU MAY DISPOSSESS A MAN OF EVERYTHING BUT HIS BLESSED MEMORY; OUT OF THY REACH, BEHIND ETERNITY, HID AMONG THE SACRED TREASUER OF THE PAST, IS THE COMPANION OF HIS SOUL. CRADLED IN THE COUNTLESS CHAMBERS OF THE BRAIN, OUR THOUGHTS ARE LINKED BY MANY A HIDDEN CHAIN, IF WE SHALL AWAKE BUT ONE, LO! WHAT MYRIADS ARISE

GREAT KENTUCKIANS

THROUGH THE STILL LAPSE OF AGES, THERE HAS COLLECTED UPON THE SHORES OF TIME, A GROUP OF KENTUCKIANS, WHOM THE WORLD HAS HONORED WITH A RESTING PLACE IN THE ETERNAL SUNSHINE. THEIR NAMES HAVE NOT ONLY BEEN CHISELED UPON THE ROCK OF IMMORTALITY, BUT HAVE BEEN INDELIBLY WRITTEN IN THE HEARTS OF MEN. WE ARE HEIRS TO THE MOST ENVIABLE TRADITIONS, LET US GUARD THEM BY OUR FUTURE ACTIONS. SUSTAINED BY THE GLORY OF THE PAST, LET US STRIVE TOWARD A MORE GLORIOUS FUTURE.

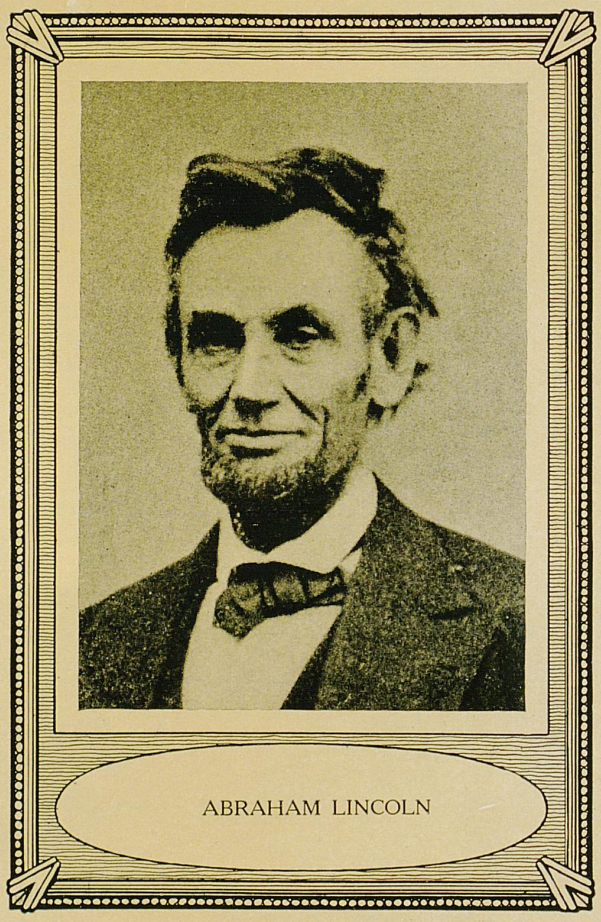

ABRAHAM LINCOLN

"We accepted this war for a worthy object, and the war will end when that object is attained. Under God, I hope it will not end until that time."—ABRAHAM LINCOLN June 16th, 1864.

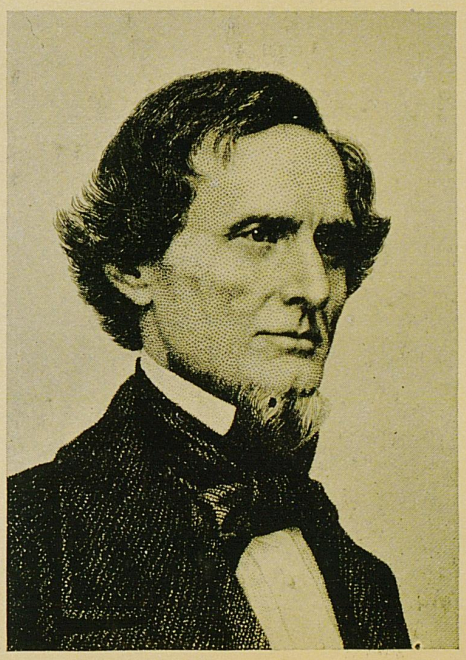

JEFFERSON DAVIS



ISAAC SHELBY

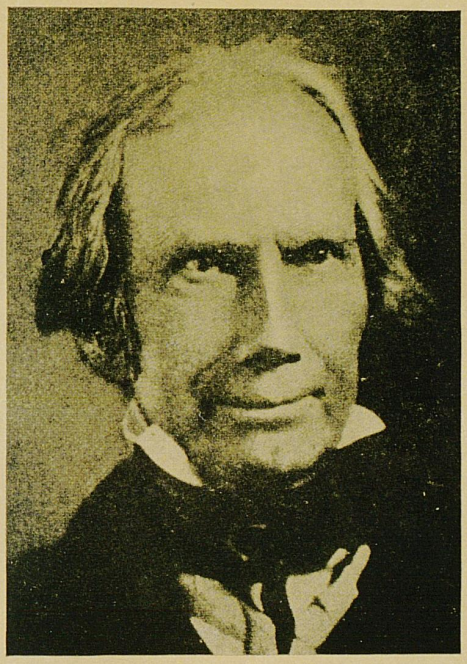

HENRY CLAY



ZACHARY TAYLOR

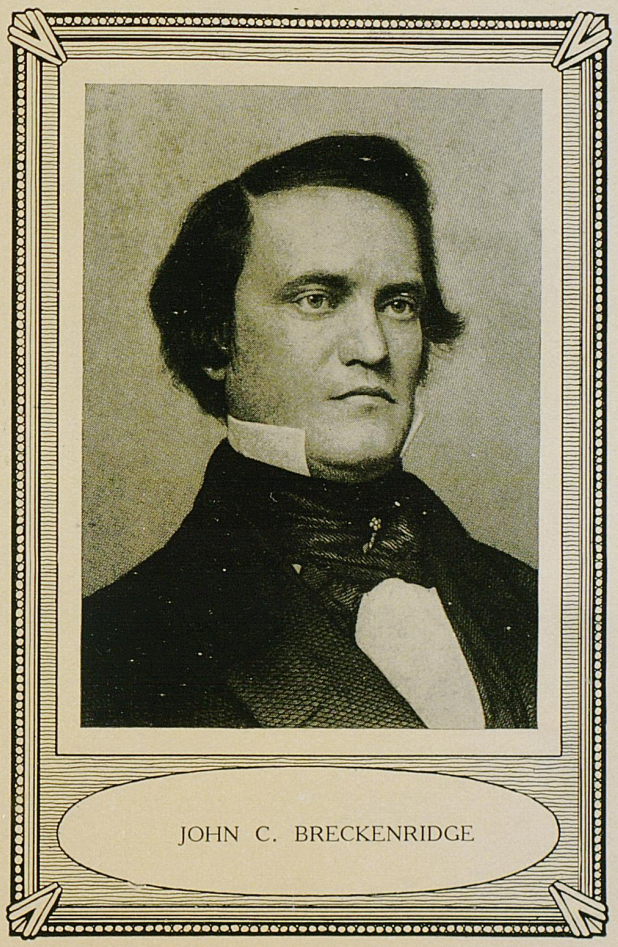

JOHN C. BRECKENRIDGE

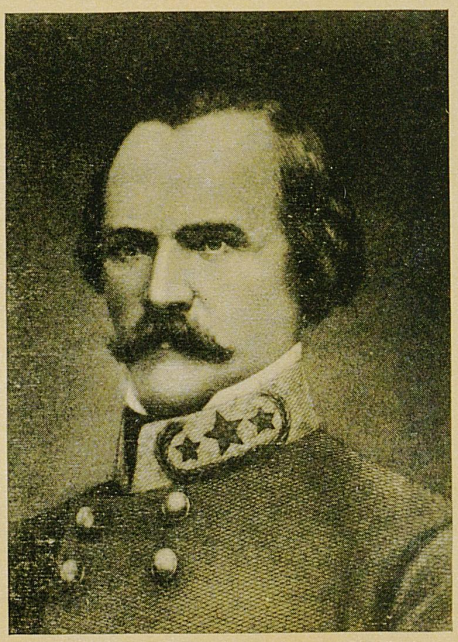

ALBERT SIDNEY JOHNSTON

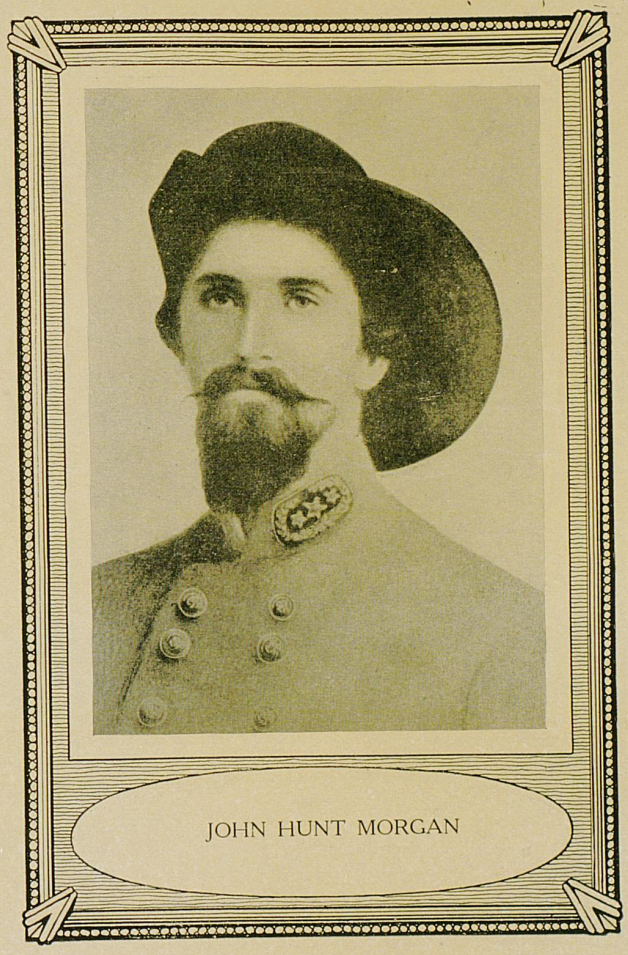

JOHN HUNT MORGAN

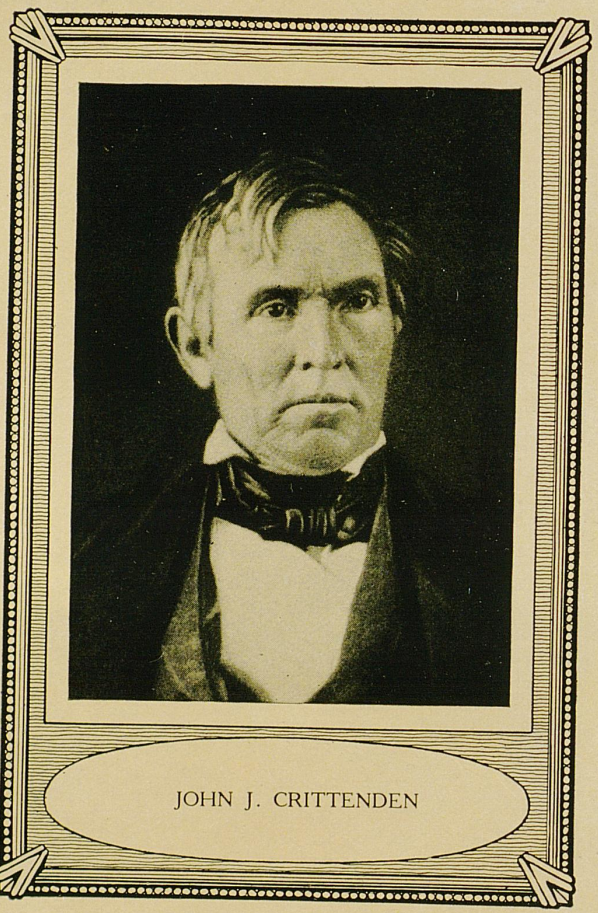

JOHN J. CRITTENDEN



JOHN G. CARLISLE



HUGH SCOTT

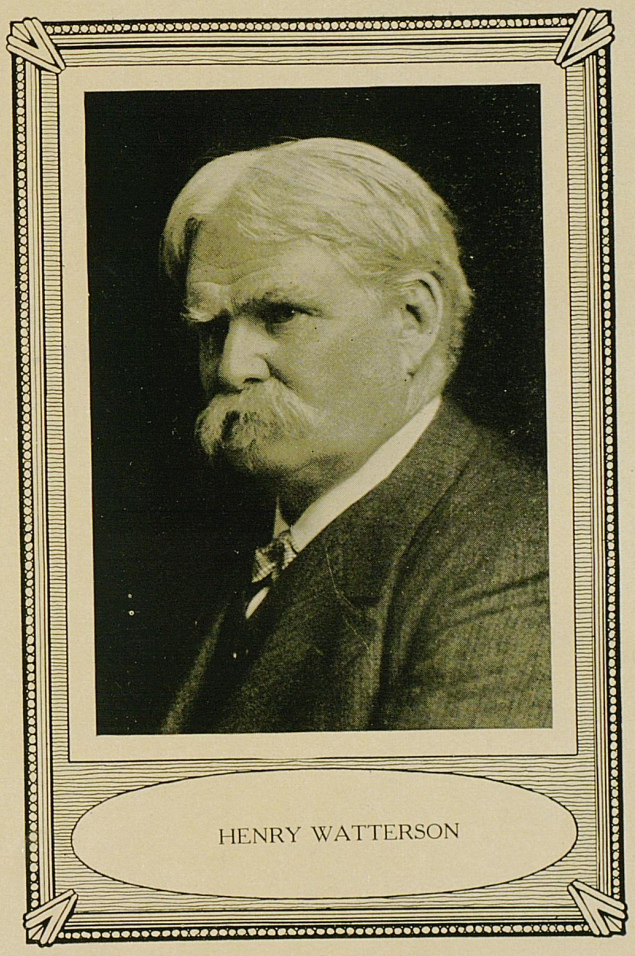

HENRY WATTERSON

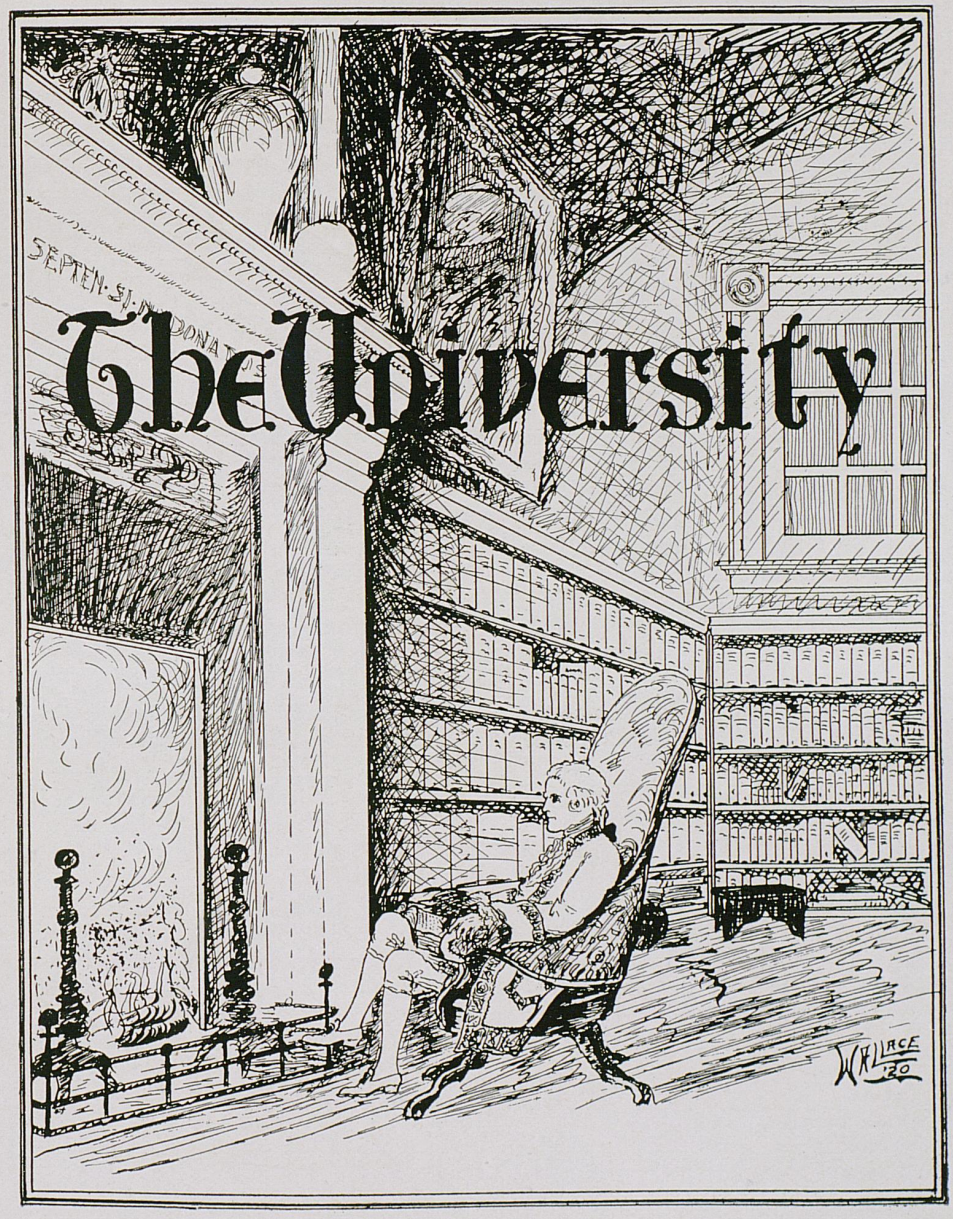

1918 KENTUCKIAN

President McVey

LAST June Governor Stanley appointed a joint committee of trustees and professors to recommend to the board a new president for the university. After much correspondence, consultations with educational authorities, and interviews with desirable men, the committee recommended to the board Dr. Frank L. McVey, President of the University of North Dakota. On August 15 the Board of Trustees unanimously elected Dr. McVey to the presidency of the University of Kentucky.

Dr. McVey is a native of Ohio, and celebrated his forty-eighth birthday November 10. He attended the public schools of Toledo, Ohio, and Des Moines, Iowa; is a graduate of Ohio Wesleyan University, receiving the degree of Bachelor of Arts, and later the honorary degree of Doctor of Laws. He received the degree of Doctor of Philosophy from Yale, where he pursued graduate work for three years, specializing in Economics. Later he further pursued his studies in England.

Dr. McVey has had educational experience as a teacher and director in high schools, normal schools, and universities. For a time he was an instructor in history in Columbia University Teachers College; later was Professor of Economics at the University of Minnesota. He resigned the professorship in the Minnesota institution to accept the Chairmanship of the Minnesota Tax Commission. His services in this position were notable, and the resulting law of such sound value as to be adopted or adapted by many other States, the basic principles of our own new tax law being taken from the Minnesota law.

Two years after his services on the Tax Commission, Dr. McVey was made President of the University of North Dakota, which position he held until he resigned to accept the presidency of our own university.

Dr. McVey was married in 1898 to Miss Mabel Moore Sawyer, a graduate of the University of Minnesota. They, with their three children, will make their home in the historic old Mulligan home, "Maxwelton," which has been purchased by the university and is being extensively remodeled as a home for its president.

Dr. McVey was in no sense a candidate for the position, having known nothing of the matter until he was sought out by the committee, and in a short time asked to accept the position. He had been President of the University of North Dakota for eight years, and during that time had transformed that institution from the small college type of State institution to one of intense and diverse activities, striving to fulfill its mission of service to all people of the State. He organized it into a smooth working, efficient institution, gained the good will of the people and the financial support of the State, and won for it recognition and respect from the educational world. He came to Kentucky, not because he was disappointed with his treatment and his results at North Dakota, but because he saw here greater possibilities for the future in this State of two and one-half million, with its vast natural resources just beginning to be developed.

Dr. McVey is ideally qualified to take up his new work among us. He is a gentleman of unimpeachable character, of scholarly attainments, an author and authority in



PRESIDENT McVEY

the field of Economics, experienced in the practical applying of theory, prominent in educational societies, interested not only in the classical and cultural work of the university, but also intensely interested in the newer fields of agricultural and mechanic arts. He is in the prime of life, with both mind and body trained to hard work, drilled to careful analysis of problems, and skilled in presenting convincingly the great cause of the university in its relation to the people of the State.

It was not until the first of the year that Dr. McVey was able to come to the university and take up his duties permanently, having been in Washington preparing, for government use, a monograph on the Financial System of England. Dr. McVey's wide knowledge of economics and finance and, in addition, the pursuit of his studies in England, fitted him peculiarly for this study. Although not here, Dr. McVey had assumed active control of the university, directing its activities and reforming its administration.

The University of Kentucky has always worked under a great financial handicap. Money was the first thing that was needed. The buildings were out of repair, the heating plant was thoroughly inadequate, and every department suffered from lack of space, equipment and instructors. Circumstances had compelled a process of inbreeding in the university faculty, which tended to narrow its outlook and cramp development. The legislature convened in January and Dr. McVey laid out before it the facts as they were, and the immediate necessity of financial assistance. This necessity was planned to be met by a bill reapportioning the tax, in which more income was provided for the university. The bill passed, and the income of the university was practically doubled.

Furthermore, it was through the instrumentality of Dr. McVey and the university interests that the bill accepting the provisions of the Smith-Hughes Act for Vocational Education, and the bill accepting the provisions of the Smith-Lever Act, providing for Extension Work, were made into laws. Two other bills directly affecting the university were also passed. Upon the recommendation of Dr. McVey and university authorities, a bill was passed reorganizing the Board of Trustees. The influence of the university was exerted through Dean Lafferty of the College of Law in securing the passage of the bill establishing a higher standard for admission of attorneys to the bar.

These acts are great strides in the development of the university, and are more gratifying because of the awakening of the people of the State to the necessity of centralized educational effort.

Every college on the campus has felt the beneficial influence of an energetic and vigorous administration. The College of Agriculture and the Experiment Station have been greatly benefited by the appointment of Dr. Thomas Cooper as its new Dean and Director, and the preparation of plans for a temporary stock judging pavilion.

Upon the granting of an indefinite leave of absence to Dr. Miller, Dean of the College of Arts and Science, Dr. Paul Boyd, head of the Department of Mathematics, was made Dean of the college. The Arts and Science College will in the future comprise the following new departments, Department of Art and Design, Department of Music, Department of Economics and Sociology, and Department of Bacteriology. Agricultural and Vocational Education are among the new courses offered.

The Colleges of Mechanical and Electrical, and Civil Engineering, and the College of Mines and Metallurgy will probably be combined under a single administration, the Colleges of Engineering. Able professors and instructors of other universities will be added to their efficient faculties.

The College of Law will profit by the addition of a professor and an instructor in in law. Dean Lafferty is greatly gratified by the success of his efforts in securing a

higher standard for the admission to the bar, and trusts that it will greatly enhance the importance of the Law School.

Never before in the history of the university has there been such progress, such a bright prospect for extensive development and added scope of usefulness. Dr. McVey has made his presence seem a veritable wand of enchantment. It has suffered greatly from the war, but it only offered another opportunity to demonstrate its service. The student battalion was practically transformed into a Reserve Officers' Training Corps and a Signal Corps Training School was instituted. The buildings of the campus are now being put in shape to accommodate the training of four hundred drafted men during the summer months in the handling and operation of motor trucks, signal and radio work, and various minor mechanical arts. The commandant of the university will be in charge, and the professors of the university will assist in the instruction.

We are greatly pleased with the results of Dr. MvVey's efforts and look forward to a great future for the university. A new era for the university has come. What the greatest universities are, and are accomplishing, we will be and do. No man can estimate the good that the university under our new leader will in the coming years render to the people of Kentucky.



GOVERNOR STANLEY SIGNING THE APPROPRIATION BILL

Board of Trustees

Gov. A. O. Stanley	Frankfort, Ky.
Judge H. S. Barker	Louisville, Ky.
Frank L. McVey, *President*	Lexington, Ky.
C. B. Nichols	Lexington, Ky.
C. B. Terrell	Bedford, Ky.
Frank McKee	Versailles, Ky.
V. O. Gilbert, *Superintendent*	Frankfort, Ky.
Matt S. Cohen	Frankfort, Ky.
V. J. Harris	Kevil, Ky.
R. J. Bassett	Leitchfield, Ky.
T. L. Hornsby	Eminence, Ky.
J. R. Rash	Henderson, Ky,
J. L. Letterle	Harrod's Creek. Ky.
H. M. Froman	Lexington, Ky.
J. M. Elliston	Elliston, Ky.
Fred R. Blackburn	Stanton, Ky.
Tibbis Carpenter	Scottsville, Ky.
Gov. William H. Cox	Maysville, Ky.
Denny P. Smith	Cadiz, Ky.
Richard C. Stoll	Lexington, Ky.
Dr. J. A. Amon	Lancaster, Ky.
Richard N. Wathen	Lebanon, Ky.
Judge James Breathitt	Hopkinsville, Ky.
Dr. James K. Patterson	Lexington, Ky.
James W. Turner	Paintsville, Ky.
R. G. Gordon	Louisville, Ky.
George G. Brock	London, Ky.
Frank Battaile	Lexington, Ky.
J. Irvine Lyle	New York City.
John E. Brown	Shelbyville, Ky.
P. P. Johnston, Jr.	Lexington, Ky.
Dr. Samuel B. Marks	Lexington, Ky.
Dr. A. Gatliff	Williamsburg, Ky.

Council of Administration

FRANK L. MCVEY, PH.D., LL.D.
President of the University

PAUL PRENTICE BOYD, M.A., PH.D.
Dean of the College of Arts and Science

THOMAS C. COOPER, B.S.AGR.
Dean of the College of Agriculture; Director of the Experiment Station

FREDERICK PAUL ANDERSON, M.E.
Dean of the College of Mechanical and Electrical Engineering

CHARLES JOSEPH NORWOOD, M.S.
Dean of the College of Mines and Metallurgy

DANIEL VOIERS TERRELL, C.E.
Acting Dean of the College of Civil Engineering

WILLIAM THORNTON LAFFERTY, A.B., A.M.
Dean of the College of Law

COLUMBUS RUDOLPH MELCHER, A.M.
Dean of Men

ANNA JACKSON HAMILTON, M.A.
Dean of Women

FRANKLIN ELLIOTT TUTTLE, M.A., PH.D.
University Senate Representative

GLANVILLE TERRELL, PH.D.
Chairman of the Graduate School

FREDERICK MUTCHLER, PH.D.
Director of Extension

EZRA L. GILLIS
Registrar

The Colleges



DEAN BOYD

College of Arts and Science

The College of Arts and Science under the efficient leadership of Dean Boyd serves four groups of students; regular undergraduates who want a general humanistic and scientific training with an A.B. degree; students who desire four years of somewhat specialized training for teaching, journalism, or applied chemistry; students who must have two years of college work preparatory to professional work in law or medicine; and graduate students who seek advanced instruction in the departments represented in this college.

The College of Arts and Science is also the great service college of the University. In it underclassmen of the Colleges of Agriculture and Engineering obtain their instruction in such subjects as English, Mathematics, Chemistry, or Modern Languages.

More graduates are turned out from the College of Arts and Science than from any of the other colleges. The students are attracted to the college by the long list of excellent instructors, and by the knowledge of the high standard maintained by Dr. Boyd.

College of Agriculture

The College of Agriculture and the Experiment Station have now as their respective Dean and Director, Tom Cooper of North Dakota. Dean Cooper came to us highly recommended by his work and record as an agriculturist in the Northwest. While Director of the Experiment Station in the North Dakota Agricultural College he carried on, with unusual success, the work of extension and experiment research work. He has long been one of the experts on cost of production for the United States Department of Agriculture.

Dean Cooper has been received with much enthusiasm, and will be backed up in his undertakings by one of the strongest faculties of the University, the work and writings of whose members have received national recognition as authorities.



DEAN COOPER

The Colleges

College of Mechanical and Electrical Engineering

Dean Anderson of the College of Mechanical and Electrical Engineering is widely known in the engineering profession as an able educator. By his untiring efforts and executive ability he has developed a department from a mere dream of twenty-five years ago to one of the prominent engineering schools of America.

The keen interest of the Dean for his department is felt by all the students. This interest is evinced by his efforts to better the conditions of his department, to keep in touch with alumnus, to secure for his graduates the best positions, and to give the students every opportunity to become acquainted with those things which will best fit him for his work. Dean Anderson realizes the importance of training his men to be executives. To this end many methods are employed; prominent men are secured to address the students; industrial moving pictures are shown; extensive inspection trips are taken; everything possible is done to improve the cultural side of the course, and further develop those inherent qualities which distinguish the true gentleman. Few colleges can attribute their growth and national importance to one man as can the Mechanical and Electrical Engineering College. Dean Anderson has made his college, and continues to improve it.



DEAN ANDERSON

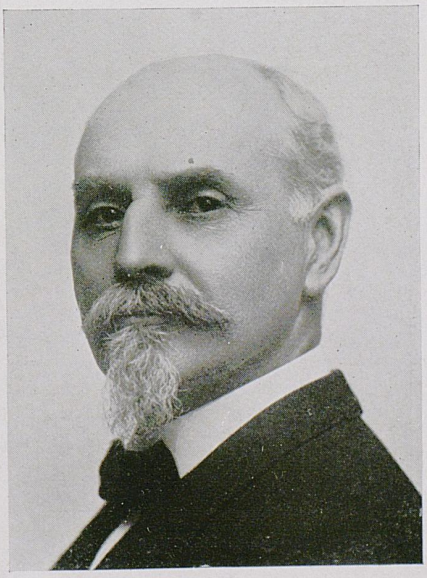

DEAN NORWOOD

College of Mines and Metallurgy

Dean Norwood of the College of Mines and Metallurgy, and Chief of the Department of Mines of Kentucky, has long been a familiar figure on the University campus. "The Dean," as his men call him, may rightly be considered the Dean of the Mining Industry of the State; for much of the high standard of operation of the Kentucky mines is due to his personal efforts to better mining conditions. About forty years of his life have been spent either in public or private station in service to Kentucky in efforts to promote the development of her natural resources, and has won recognition as an authority in matters pertaining to Geology and Mining.

The fact that Kentucky has long been an important mining center, and the opening up of Eastern Kentucky which promises to be one of the richest coal fields of the world, lend prestige to this college, and the graduates are much in demand and hold responsible positions throughout the country.

The Colleges



DEAN TERRELL

College of Civil Engineering

The College of Civil Engineering, though one of the smaller colleges, finds itself well equipped and located in the best arranged building on the campus, and with a history that it can be duly proud of. It has passed through some discouraging, unfortunate, and trying periods, but these have made the college stronger and more vigorous. The unparalleled loyalty of the students has always been a valuable asset of the college. The college in the hands of Acting Dean Terrell looks toward the future with every prospect of an enlarged and enriched sphere of usefulness to the individual and to the Commonwealth.

Dean of Men

It is the aim of the office of the Dean of Men to build character and turn out good citizens. Discipline is not the only function. Of course discipline is necessary to better carry out its purpose. Supervision of rooming and fraternity houses; aid in finding employment for the students who are working their way through the University; information and advice on every conceivable subject; all these come within the scope of this office. Not more than twenty per cent of the students who visit the Dean's office are summoned, and of these by no means the majority are called for discipline.

Dean Melcher realizes the great possibilities of his position, and is doing all in his power to increase its usefulness and bring about a more co-ordinating feeling between the faculty and the boys.

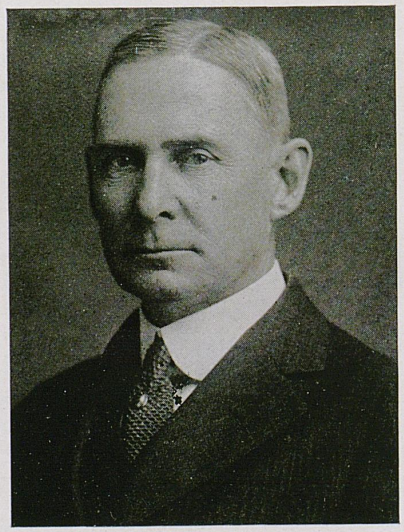

DEAN MELCHER

The Colleges

College of Law

Why is the State justified in maintaining a Law School, when there are already too many lawyers? It is not because we need more, but because we need better lawyers. If we can equip our students with progressive ideas, if we can imbue them with the vital principles of individual and social justice, better courts and better laws will result.

It has been the avowed purpose of Dean Lafferty to raise the standard of admission to the bar in Kentucky, and it was through his influence that the legislature in recent session adopted the bill practically as he had planned it. Furthermore, the official State university law school does not teach men law merely as a trade, but aims by scientific methods to train men so that they will be worthy to be, not only counsellors and advocates, but leaders in the movement which will bring legal methods and institutions abreast of the times.

Dean Lafferty, the pioneer and foremost practice court teacher of the country, has succeeded in having the practice work adopted by the American Association of Law Schools, and numerous schools are using Judge Lafferty's manual and methods. Dean Lafferty, who is fast becoming the Grand old Judge of the University, endears all the students to his college by his unequaled personal interest, his abiding judgment, and his kind discretion.

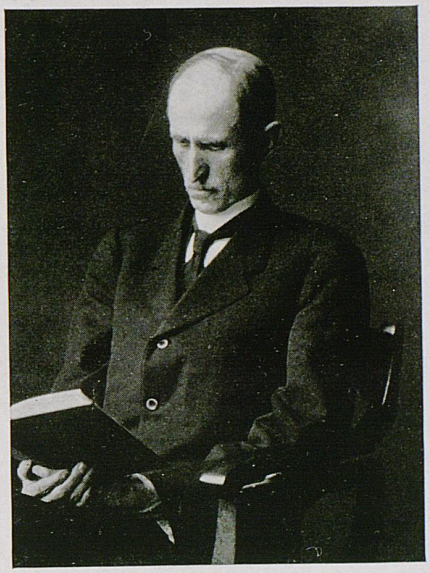

DEAN LAFFERTY



DEAN HAMILTON

Dean of Women

The most vital problem facing the Dean of Women is the improvement of living conditions of the women at Kentucky. By more careful inspection of rooming houses, by greater co-operation between householders and the office, by the personal attention given at the University Dormitory, and co-operative houses, more convenient and comfortable quarters have been provided. The Dean of Women, as Secretary of the Senate Entertainment Committee, also has charge of the greater part of the social activities of the university. Through vocational talks and personal advice Dean Hamilton is endeavoring to impress upon the women to make more of their University opportunities, and devote less time and energy to the more superficial social life, emphasizing the need to develop a spirit of unity in social life and to create a more democratic loyalty to the University.

Officers of Instruction

HARRY RAYMOND ALLEN, A.B.
Teaching Fellow in Mathematics

J. EMBRY ALLEN, B.A.
Instructor in Law

FREDERICK PAUL ANDERSON, M.E.
Dean of the College of Mechanical and Electrical Engineering; Professor of Mechanical Engineering

VIRGINIA ANDERSON, B.S.
Instructor in Freehand Drawing

W. S. ANDERSON, M.A.
Assistant Professor of Animal Husbandry

THOMAS JAMES BARR, B.M.E.
Professor of Mining Engineering

MATTHEW HUME BEDFORD, PH.D.
Instructor in Physical and Electro Chemistry

PAUL PRENTICE BOYD, M.A., PH.D.
Dean of the College of Arts and Science
Head of Department of Mathematics

EVA MARGUERITE BROWN, A.B.
Teaching Fellow in Education

A. L. BRUECKNER, B.S.AGR.
Instructor in Veterinary Science

RUBY BUCKMAN, A.B., B.S.
Assistant Professor of Home Economics

LESLIE BURGEVIN, A.B.
Instructor in English

WILLIAM EDWARD BUTT, A.M.
Assistant Professor of Economics

HARRY S. CANNON, A.M.
Instructor in German

*WILLIAM JOSEPH CARREL, B.S., C.E.
Associate Professor of Civil Engineering

IDALINA CASTRO
Instructor in Modern Languages

LYMAN CHALKLEY, LL.B.
Professor of Law

THOMAS C. COOPER, B.S.AGR.
Dean of the College of Agriculture; Director of Experiment Station

JOHN JAMES CURTIS, M.E.
.. Assistant Professor of Testing Materials

*LLOYD CADIE DANIELS, PH.D.
Assistant Professor of Chemistry
**On Leave of Absence*

LEHRE LIVINGSTON DANTZLER, A.M.
Professor of Literature; Head of Department of English

JOSEPH MORTON DAVIS, A.M.
Professor of Mathematics

JOHN BORN DICKER
Superintendent of Shops; Head of Department of Practical Mechanics

HAROLD HARDESTY DOWNING, B.C.E., M.S.
Assistant Professor of Mathematics

EDWARD FRANKLIN FARQUHAR, M.A.
Professor of English Literature

LEON KAUFMAN FRANKEL, M.E.
Professor of Applied Mechanics; Head of Department of Mechanics of Engineering

H. GARMAN, D.SC.
Professor of Entomology and Zoology

E. S. GOOD, M.S.
Professor of Animal Husbandry

ENOCH GREHAN, A.B.
Head of Department of Journalism

*On leave of absence.

Officers of Instruction

Vernon Guy Grove, A.B.
Teaching Fellow in Mathematics

Anna Jackson Hamilton, M.A.
Dean of Women; Associate Professor of English

Albert Foster Hardman, A.B.
Instructor in Chemistry

Cecil Chenault Harp, M.E.
Instructor in Experimental Engineering

S. L. Hibberd, B.S.
Instructor in Agronomy

J. J. Hooper, M.S.A.
Professor of Animal Husbandry

Christine Hopkins, A.B.
Instructor in English

John Sherman Horine, M.E.
Assistant Professor of Drawing

J. B. Hudson, B.S.Agr.
Instructor in Farm Management

J. R. Humphrey
Professor of Marketing

*Reuben Brent Hutchcraft, B.A., LL.B.
Professor of Law

McNeal C. James, A.B., B.S.Agr.
Professor of Agricultural Education

*Mary Frances Jewell, A.B.
**On Leave of Absence*
Instructor in English

Theodore Tolman Jones, A.M.
Head of Department of Latin

P. E. Karraker, M.S.
Assistant Professor of Agronomy

Charles Kerr
Instructor in Law

Cincinnatus Decatur Killebrew, M.S.
Associate Professor of Physics

E. J. Kinney, B.S.Agr.
Associate Professor of Agronomy

Claude Clayton Kiplinger, A.B.
Assistant Professor of Chemistry

William Thornton Lafferty, A.B., A.M.
Dean of the College of Law; Professor of Law

F. T. McFarland, M.S.
Assistant Professor of Botany

Marguerite McLaughlin, A.B.
Instructor in Journalism

J. Holmes Martin, B.S.Agr.
Instructor in Animal Husbandry

C. W. Matthews, B.S.
Professor of Horticulture

Ralph Nelson Maxson, Ph.D.
Professor of Inorganic Chemistry

Columbus Rudolph Melcher, A.M.
Dean of Gen; Professor of German

*Arthur McQuiston Miller, A.M.
Head of Department of Geology
**On Leave of Absence*

John Richard Mitchell, A.B.
Instructor in Chemistry

William Arnold Newman, B.C.E.
Instructor in Civil Engineering

W. D. Nicholls, M.S.A.
Associate Professor of Farm Management

James Thomas Cotton Noe, A.M.
Head of Department of Education

Louis Edward Nollau, M.E.
Professor of Drawing; Head of Department

Charles Joseph Norwood, M.S.
Dean of the College of Mines and Metallurgy;
Professor of Mining and Metallurgy

A. J. Olney, B.S.
Assistant Professor of Horticulture

*On leave of absence.

Officers of Instruction

MERRY LEWIS PENCE, M.S.
Head of Department of Physics

MABEL HARDY POLLITT, A.M.
Instructor in German

R. L. PONTIUS, V.S.
Associate Professor of Veterinary Science

JOHN T. PRICE, M.A.
Instructor in English and Journalism

JOSEPH WILLIAM PRYOR, A.M.
Head of Department of Anatomy and Physiology

LINDA PURNELL, B.S.
Instructor in Home Economics

ELIJAH LAYTHAM REES, C.E., A.M.
Associate Professor of Mathematics

HOMER LLOYD REID, A.B.
Instructor in Physics

MCHENRY RHOADS, M.A., PH.M.
Professor of Secondary Education

GEORGE ROBERTS, M.S.
Professor of Agronomy

MABEL L. ROE, PH.D.
Assistant Professor of Botany

CHARLES HODGE SCOTT, A.B.
Instructor in Geology

GEORGE SLAPPEY, A.B.
Teaching Fellow in English

MARSHALL NEY STATES, B.S.
Instructor in Physics

MARY E. SWEENEY, M.S., M.A.
Associate Professor of Home Economics

DANIEL VOIERS TERRELL, C.E.
Acting Dean of the College of Civil Engineering; Professor of Highway Engineering

GLANVILLE TERRELL, PH.D.
Head of Department of Greek

GORDON THURMAN
Instructor in Forge and Machine Shop

JOHN JAMES TIGERT, A.M. (OXON.)
Head of Department of Philosophy

EDWARD TUTHILL, PH.D.
Head of Department of History and Political Economy

FRANKLIN ELLIOTT TUTTLE, M.A., PH.D.
Head of Department of Chemistry

G. H. VANSELL, A.M.
Assistant Professor of Entomology and Zoology

GEORGE W. VAUGHN, LL.B.
Instructor in Law

ISAAC C. WATKINS
Assistant in Engineering Laboratories

CHARLES PRESTON WEAVER, A.B.
Professor of English

*WILLIAM SNYDER WEBB, M.S.
Professor of Physics

CLARA WHITE
Instructor in Home Economics

ARZA LYTLE WILHOITE, M.E.
Assistant Professor in Heat Engineering

NORTON MOORE WILLIAMS, B.S.
Instructor in Chemistry

*BRICE COUCH WORLEY
Instructor in Assaying and Metallurgy

T. G. YAXIS, M.S.
Assistant Professor of Animal Husbandry

ALFRED CHARLES ZEMBROD, A.M.
Head of Department of Modern Languages

*On leave of absence.

Alumni Association

CHARLES R. BROCK . . . . . *President*, Denver, Colo.
THOMPSON R. BRYANT . . . . . *Vice-President*, Lexington
SAMUEL B. MARKS . . . . . *Secretary-Treasurer*, Lexington
MARGUERITE MCLAUGHLIN . . . . . *Alumnus Editor*, Lexington (acting)
W. E. FREEMAN . . . . . *Executive Committee*, Lexington

The Alumni of the University of Kentucky extends hearty greetings to the Class of 1918, and welcomes its members into the ranks of the "old grads." An invitation to the class to attend the annual meeting of the Alumni Association, Wednesday afternoon, June 5, is hereby extended, and on that occasion they may become members of the organization.

Last year when the Alumni Association met there were among those present many men wearing the uniform of the United States soldiers, and some of them this year are at the front, so the festivities for 1918, are anticipated with a shade of sadness because of the enforced absence of many who have made it a custom annually to return for graduation, to meet old friends and enjoy a general reunion with former classmates. Many of the Seniors of last year, your personal friends and classmates, for whom you entertained when they were in the University, will be counted on the honor roll of the absent ones, but there will be others here to greet you, and you may be assured those absent, wherever they are, will be thinking of your graduation day and longing with all the intensity of their loyal hearts to be with you. If they could communicate with you on that occasion to congratulate you on the success you have obtained and the accomplishment of work well done, they would in a word welcome you into the fold of Alumni of the University of Kentucky and bid you enter actively into the workings of the organization, and help bring honor and distinction to your Alma Mater and to the Commonwealth that gave you the means by which you may attain position and citizenship and be of value to the State and nation.



JOSEPH DICKER



Joseph Dicker, for twenty-six years superintendent of shops, College of Mechanical and Electrical Engineering, University of Kentucky, died Wednesday evening, Octoebr 31st, at 7 o'clock, at St. Joseph's Hospital, Lexington, after a short illness. The announcement was sent to the alumni of the University through the November "Alumnus," and *The Kentuckian* honors itself by paying tribute to the memory of one whose professional ability and personal characteristics have made lasting impression on more than 2,000 students, and who has been associated so long with the growth of the College of Mechanical and Electrical Engineering and with its success.

Joe Dicker was a manly man. He had implicit faith in humanity and above all things, he believed in young men and women. He sought to the full measure of his ability, both by word and example, to impress the important lesson that he served humanity best who began whole-heartedly the day's work and persevered with singleness of purpose unto its end. So wrote the faculty Resolutions Committee on the occasion of Mr. Dicker's death, and a solemn "Amen" was intoned in the hearts of the many students who remembered the genuine approval for work well done, the kindly assistance in perplexing tasks and the genial smile of friendship and interest so generously bestowed by him on those who were called within the scope of his leadership.

That the students, and especially the alumni, were devoted to Joe Dicker was shown in many ways, and especially when, on the occasion of the celebration of the Silver Jubilee of the College of Mechanical and Electrical Engineering, they presented him with a watch and "toasted" him at the luncheon in a number of appropriate expressions. And that those students who shall henceforth come to the University may know that such a man as Joe Dicker lived, directed the work of the shop for many years and was loved by all who knew him, a lifesize portrait painting of him has been given by "those who loved him" to the University and is hanging in Mechanical Hall. The presentation exercises will be held during Commencement week.



1918 KENTUCKIAN

June

1918





Trustees



Benjamin

Ide

Wheeler

COMMENCEMENT 1917

Classes

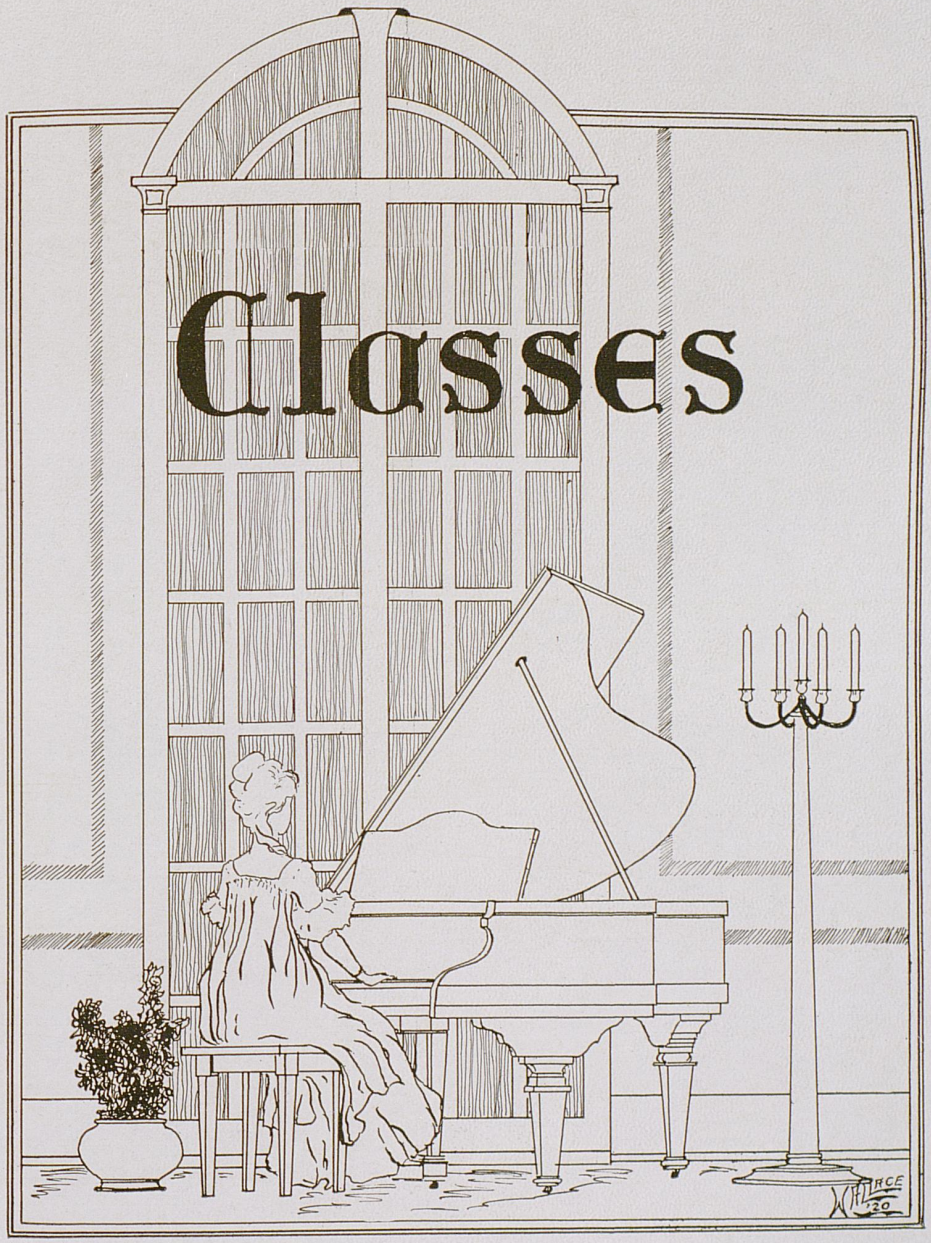

1918 KENTUCKIAN


CLASS
1918



19 SENIORS 18

1918 KENTUCKIAN



VIRGIL CHAPMAN
PRESIDENT OF SENIOR CLASS

Senior Class Officers

VIRGIL CHAPMAN	*President*
EMMA HOLTON	*Vice-President*
AILEEN KAVANAUGH	*Secretary*
JOHN A. BRITTAIN	*Treasurer*
BERTHA MILLER	*Prophet*
HARRY L. MILWARD	*Orator*
FRIEDA LEMON	*Historian*
C. L. MORGAN	*Grumbler*
HELEN MORRIS	*Poet*
RUSSEL HUNT	*Giftorian*
JASPER J. MCBRAYER	*Representative*



SENIOR CLASS OFFICERS



ADKINS AMMERMAN ANDRES

Senior Class

WILIAM KOONTZ ADKINS, B.M.E. . . . . Depoy, Ky.

Edison-Joule; A. S. M. E.; A. I. E. E.; Tau Beta Kake.

Koontz did not make any noise for three years and made still less during his last year. We had high hopes that in his Senior year he would step out in the open and say something real loud and snappy in order to let everybody know that he was here, but he didn't come up to expectations. The Sphinx is a small town gossip by the side of Adkins. But still waters run deep, so here is a bottomless pool. He made Mech. Hall his home, though there is something about the Experiment Station for which he seems to have an affinity. The result of his experiments in that line are still in the dark. Adkins is an honest, thorough and conscientious student, who ever keeps his face toward his goal without straying into the by-paths.

LOIS AMMERMAN, A.B. . . . . Poindexter, Ky.

Horace Mann President (3).

Lois is as capable as she is attractive. Horace Mann would have her for its president. "When she gets in it, she's sure to win it," if it is anything resembling an Essay Contest. She finished her Senior year in just half the time an ordinary person takes for it.

PAUL MAXIMILIAN ANDRES, B.M.E. . . . . Lexington, Ky.

Edison-Joule; A. S. M. E.; A. I. E. E.; Tau Beta Kake.

His majesty, the Prince, like many another man, fell a victim to the wiles of a woman, and she beguiled him and he did marry. But it was through no special fault of his own, and he finished his college career in connubial bliss. He doesn't talk very much on the campus, probably the result of home training. This place evidently liked Paul for it kept him quite a while, but he seemed to enjoy his sojourn according to his own fashion. He may be a great engineer some day for he possesses perseverance and tenacity galore. Many men have lived down the handicap of a name and we don't see why "Prince Max" can't, too.



ATCHISON BARKER BLEIDT

Senior Class

MORGAN MARION ATCHISON, LL.B. . . . . Owingsville, Ky.

Henry Clay Law Society.

"Atch" is a sturdy, quiet, industrious youth, never seeking the limelight but contented to do his duty as he sees it. When at home he raises "long green," and no man in the Law College ever loved better to chew it. My, but it's strong! "Atch" can always stop studying long enough to tell a joke or listen to one. With a fondness for politics and a devotion to his party, we suspect his ambition is to be county judge and then represent the Ninth District at Washington. We are not advised whether or not he will run on his "war record."

CLYDE RUSSELL BARKER, A.B., LL.B. . . . . Brooksville, Ky.

A. B., '16; Class Poet, '16; Ist Lieut. Band, '15; Union.

"Judge" is a sobriquet bestowed upon him because of his name, even before he essayed to make himself a Keeper of the King's Conscience. He is a diligent student and hard worker; "possesses opinions and a will," and is not reticent in expressing them, although he is noted for his lack of loquacity. "Judge" is a musician and poet, his latest Broadway hit being "Till the Kaiser and His Gang Are No More." Before becoming a disciple of Blackstone he was a follower of Pestalozzi. His ambition is to corner the collegiate degrees, and then be a *high-salaried* professor of law.

EVERETT PRICE BLEIDT, B.S. in Agr. . . . . Lexington, Ky.

High School Club.

We cannot fully comprehend why E. P. likes to study "Bugology" and pry around in the mouth parts of "Musca Domestica," but what it takes to look like a scientist E. P. has got it. Fond as he is of bugs, he does not like bug juice. Nevertheless, E. P. is a true Lexingtonian, and his suave and gentle manners have won him many friends among the fellows and one inseparable one with the co-eds. He doesn't belong to the Strollers, but he is a stroller just the same. Here's hoping he doesn't end his life as a caretaker of a "bug house."



BRADLEY BRITTAIN BROWN

Senior Class

GEORGE CLIFTON BRADLEY, LL.B. . . . . Lexington, Ky.

Henry Clay Law Society; Law Debating Team, '15.

George is our Mexican War "veteran." He fought tarantulas, centipedes and snakes galore—everything except greasers; ate chille concocted of sand and horse meat, made goo-goo eyes at Senoritas (across the Rio Grande), and then returned to "the good Judge" to delve again into the lore whose "seat is the bosom of God." His love of fun is second only to his love for hard work. But we were forgetting all of the dainty dames, and the one in particular. It is whispered that he may remain next year and strive for a master's degree. After that he will probably practice at Richmond.

JOHN ALFRED BRITTAIN, B.M.E. . . . . Leadville, Colo.

Kappa Sigma; Keys; Mystic Thirteen; Lamp and Cross; Tau Beta Pi; Tau Beta Kake; A. S. M. E.; A. I. E. E.; Edison-Joule President (4); Pan-Hellenic (3, 4); Y. M. C. A.; Football (1, 2, 3, 4); Varsity Football (2, 3, 4); Captain (4); Track (1, 2, 3)

"Brit" is a son of the wild and wooly West, he can be the roughest when he is rough and gentlest when he is gentle. Many a man has thought the lightning struck him when as a matter of fact Brit had only tackled him. There is as little need of telling about his football ability as there is ordering Villa to get out of Mexico. He has always been one of the prominent men in class affairs and in campus activities, especially in breaking up midnight scraps on the buildings. "Eubanks" is one of the best engineers in the class and succeeded in making both Pi and Kake. The girls think Brit is just a dear, and you know what he thinks about them. He more than returns the compliment.

CLARENCE CARLISLE BROWN, B.S. in Agr. . . . . Williamstown, Ky.

Agricultural Society.

Cubic Cawatimeter, Shakespeare or Doc, had an unequaled propensity for acquiring nicknames. The name "Cubic Cawatimeter" has a unique source but it must not be mentioned. He can recite the grades of the Chem. Department verbatim et punctatum. Once upon a time a captain of a military company had dire threats made against him but they were never carried out. Now Brown is reconciled to the military, and is doing service at Fort Dade. Cawatimeter was a teetotaler in society for a while, but in his last semester he gravitated with dizzy celerity into the Primrose Path, and Terpsichore would have conceded her museship to him had she seen the gyrations he went through to the heavenly strains of Smith.



CAVALLO CHAPMAN CLARKE

Senior Class

EMILE BARTON CAVALLO, B.C.E. . . . . Vicksburg, Miss.

Vicksburg never knew what it was capable of producing until she saw this chap with the queer handle on his name. Emile is quite a pianist, and can draw most anything but a salary, and soon will be able to do that. He came near to dying once because he couldn't draw his breath. With the feminine element as a whole he is not such a lion, but there is liable to be one heart lose a beat when he leaves; that is, unless she goes along.

VIRGIL MUNDAY CHAPMAN, LL.B. . . . . Lexington, Ky.

Class President (4); Class Orator (3) Law Prize (3); Instructor in Law (4); Kentucky Law Journal, Assistant Editor (3); Editor-in-Chief (4); Henry Clay Law Society, Attorney General (3); President, Critic (4); Law Debating Team (4); Kentucky Kernel, Chairman Board of Control (3, 4), Staff (4); Delegate to Southern Students' Conference (3); Y. M. C. A. Cabinet (3); Chairman Student Vice Commission; Alpha Delta Sigma; Tau Kappa Alpha.

Virgil, the silver-tongued orator, the boy orator of the Pennyrile, whose utterances will linger about us as the perfume of roses. None the less flowery was the path of his triumphial procession from his undaunted loyalty to his Freshman fellows to their honored leadership in his Senior year. The friend of the Old Guard, yet the only unanimous Class President in the history of the university. As an unequalled politician, he must be referred to as a diplomat of no mean ability. The very reincarnation of Jeffersonian democracy and Kentuckian eloquence, Virgil must be considered an heirloom of the glorious past. With a deep insight and admiration for the law, he is ever independent and fearless. Long live the President!

HORACE BURT CLARKE, B.C.E. . . . . Maysville, Ky.

Kappa Sigma.

Horace tried Sewanee for a year and then came to Old Kentucky. He is from Maysville but he kept quiet about it for a while. He makes girls' hearts go through antics which at fifty would cause a riot call for physicians. He has a way of being friendly to all and has as many friends as acquaintances. Maybe he hasn't enjoyed himself at the dance . Poor Castle was so clumsy. How jealous he would have been of that centrifugal motion Horace develops while dancing.



CLEM COOPER CREGOR

Senior Class

LENA RIVERS CLEM, A.B. . . . . Bedford, Ky.

Philosophian; Y. W. C. A.; Library Club; Horace Mann; Strollers; Class Vice-President (3).

Lena's chief characteristic is cleverness. When she dons masculine attire, "Equal Rights" is no longer an idle phrase. Her wit and ingenuity have delighted the university in college songs, Stroller skits, and many a stunt party.

JOHN WILLIAM COOPER, B.M.E. . . . . Nicholasville, Ky.

Edison-Joule; A. S. M. E.; A. I. E. E.; Tau Beta Pi.

History records that the greatest men have been born in the most insignificant places, so it is with "Coop." He had the great misfortune to come from Nicholasville. Since he has such a headful of engineering he may try to make a town of it yet. That would be ambition for Brutus. He is a forty-two centimeter or more when it comes to caliber, but he does not make enough noise to be in the class of a .22. The fair sex in Lexington have had very little attraction for him, but perchance there is a bonnie lass somewhere to whom he renders devotion. It is a secret, but somebody once slipped up on him when he wasn't studying, but with the promise not to tell if he let him away alive.

CELIA BARTLETT CREGOR, B.S. in Home Economics . . . . . Springfield, Ky.

Kappa Kappa Gamma; Staff and Crown; Y. W. C. A. Cabinet (1, 2, 3, 4); Philosophian; Home Economics Club Vice-President (3); Blue Ridge Delegate (2); Strollers; Horace Mann; Class Vice-President (2); Art Editor 1918 "Kentuckian;" Varsity Basketball (2, 3, 4), Captain (4); Student Assistant in Home Economics.

In the presence of such a list of achievements and such a charming personality as Celia's we can only say with Cordelia, "Love and be silent."



DAVIS DEAN DEARBORN

Senior Class

ROBERT MORRIS DAVIS, B.M.E. . . . . Utica, Ky.

Pi Kapa Alpha; Edison-Joule Secretary (1), Vice-President (3); A. S. M. E.; A. I. E. E.; Tau Beta Pi, Honor Man, '18; Student Assistant in Electrical Laboratory.

"Bob" is one of the products that made Owensboro famous and we are proud to have had him with us. "Prof" has a dignified, almost regal bearing, and up to the present date has never been seen off his dignity. But, gentle reader, do not for a moment think that he is all stuck up. He tends to his own business and, as is characteristic of such people, he tends to it well. He being long, lean and lanky, likes or probably loves short girls. He is as graceful as a swaying palm when on the ballroom floor. He is a good scout, and all his acquaintances are his friends. To those that know him not words cannot tell, and to those that know him words are of no avail.

EDITH CARY DEAN, A.B. . . . . Owensboro, Ky.

Kappa Kappa Gamma.

Edith is in such demand among the educators of the State that she can't spare us much time. Midway must hold some great attraction for her if it is greater than the one she left behind her at the university.

ELBERT RORER DEARBORN, B.M.E. . . . . Cynthiana, Ky.

Edison-Joule; Glee Club; A. S. M. E.; A. I. E. E.; 1st Lieut. Band; R. O. T. C.

O those eyes, those killing eyes. They charmed all those who looked into their dark depths. Yes, they charmed one and consequently he is now one of the few on the roll of the married. He is a very quiet, industrious flelow who tends to his own business and never lets anybody else's bother him. He has acquired or absorbed considerable knowledge of mechanics, and with his zeal and industry, failure will ever be a stranger to him. The ivory ball and cushioned table have been the apparatus with which he described parabolas and curves of all sorts and descriptions.



DEMPSEY ELLIS FENLEY

Senior Class

FRANK WALTON DEMPSEY, LL.B. . . . . Burlington, Ky.

Sigma Alpha Epsilon; Mystic Thirteen; Football (1, 2, 3, 4); Varsity Football (2, 3, 4).

"Cupid's" fame rests not on things written and said but on the arduous greatness of things done." He is a thunderbolt on the gridiron. It is rumored that he played backfield in high school, but no one believes it. However, he made a touchdown Thanksgiving '17, reminding the spectators of the movements of an elephant in the hosts of Xerxes or a tank in No Man's Land. Enjoys a dance every Thanksgiving night. Is as polite as Lord Chesterfield. His motto seems to be: "Take Life Easy," and his ambition to represent the Sixth District in Congress.

DEE RICHARD ELLIS, B.M.E. . . . . Eminence, Ky.

Kappa Sigma; Edison-Joule; Captain (3), Major (4); A. S. M. E.; A. I. E. E.; Member of War Board.

"Major" is the Von Hindenburg of the campus and the best major here about. If you don't believe it just ask some Freshman. He could not be a farmer because he cannot head off pigs, owing to the fact that the structural design of his shanks is somewhat similar to that of a pair of misused sugar tongs. Dee is a steady student, a hard worker and one of the best known men on the campus. He is a fast man on the track, and he is no tortoise with the ladies. It is a terrible loss to football that he didn't have time for playing. You just have to know him to appreciate him.

R. B. FENLEY, B.S. in Agr. . . . . Valley Station, Ky.

Agricultural Society; Y. M. C. A. Cabinet (3); Captain (4); Louisville Club President (4).

Should you be in doubt about any question of dairying, military tactics or fresh freshmen, just ask Fenley, for he knows dairying, thinks he knows military tactics, and is a close observer for freshness. One day when he was in a communicative mood, he told somebody that he had had actual experience in milking. Fenley has a world of good sense and uses it to good advantage. The New Dorm has had the honor of sheltering him for four years, and the Old Guard could always count on his support.



FLEGE, R. F. FLEGE, J. B. FLEMING

Senior Class

ROBERT FREDERIC FLEGE, A.B. . . . . Williamstown, Ky.

Associate Editor 1918 "Kentuckian."

This assiduous student came to us in Little Lord Fauntleroy attire and leaves us a member of the 6-1 Club. His intellect has grown in the same proportion, and he has been awarded a scholarship for the study of Modern Languages in the University of Chicago. Not only is Fred a scholar, but he was active in Class politics, being an important wheel in the Old Guard machine. He lived in Heaven, and his room served as a temple of justice. He is opposed to the Terpsichorean art, but danced like a Cavalier at the Junior Prom.

JOHN BLAIN FLEGE, B.S. in Agr. . . . . Williamstown, Ky.

Agricultural Society President (4); Cheer Leader (4).

Little Mr. Flege was a country guy who had up-town ways. He has the honor of being one of the few Ags to major in English. Flege was a hard worker, and he was a good student for the amount of studying he did. A reward was once offered by the Third Division for the man who caught him studying. Nothing of importance ever took place on the campus without his knowledge or participation. Hair-cutting was his favorite sport, but he sincerely regretted the fact that four of his classmates were canned for one lock that he cut. His motto is "Don't rush through life, for the next one may be worse than this."

ERNEST BERRY FLEMING, B.M.E. . . . . Elizaville, Ky.

Alpha Sigma Phi; Tau Beta Kake (4).

Fleming is one of those ambitious, industrious fellows who puts everything he has into life and will get much in return. Those who saw his antics will never forget his one-night stand as a peanut vendor on Main Street. He has had a busy but quiet career in college, and has chosen a vocation which will still keep him "far from the mad crowd's ignoble strife." His field in Kentucky is unlimited, and here's hoping that he may find such minerals as will make the wealth of Ophir and of Ind pale into insignificance.



FLOCKEN GABBERT GAULT

Senior Class

JACOB JOHN FLOCKEN, B.E.M. . . . . New Albany, Ind.

Tau Beta Pi; Kentucky Mining Society President (4); Louisville Club.

Jacob John is the other twin of the Mining College and is one of the best men the college has ever had. He came from up round Louisville and we are informed that he was some football hero and some more basketball player. Exageration, misrepresentation or rough handling of the truth is characteristic of all Louisvillians. It must come from the water. Flocken is not a crusher of class one, but at various intervals he has been seen in company with the fair sex.

WILLIAM RICHARD GABBERT, B.S. in Agr. . . . . Louisville, Ky.

Billy is the busy little man of the class, and is seemingly adept at all farm operations. He was chief assistant flunky at Elmendorf for awhile and he evidently learned all he didn't know about dairying. He must have been born with a special delivery stamp on his forehead for he is always Johnny-on-the-spot. Effeminitis once came near claiming him as a victim, but probably one of Cupid's poisoned darts caused him to settle down to more sober things. In spite of that, he got sick in Columbus and didn't want to get well. You cannot always see him, but you can generally hear him.

LELAH VAUGHN GAULT, B.S. in Home Economics . . . . . Maysvills, Ky.

Y. W. C. A. Cabinet (1, 2, 3, 4); President (4); Blue Ridge Delegate (2); Philosophian; Home Economics Editor Rural Kentuckian (3); Home Economics Club President (4); Staff and Crown; 1918 "Kentuckian" Staff; Student Assistant in Home Economics (3, 4).

The staff and mainstay of the Home Ec. Department. The most capable girl one could find in many a day. Her canning club work has made her famous throughout the State, and her student activities a general favorite at the University.



GOOSMAN HAGGAN HAMMOND

Senior Class

KARL WILLIAM GOOSMAN, B.M.E. . . . . Richmond, Ky.

Alpha Sigma Phi; Edison-Joule; A. S. M. E.; A. I. E. E.; Tau Beta Kake; 2nd Lieut. (3); Captain (4).

"Tubby" or "Red" (as you like it) has the essence of eternal sunshine in his hair. He is surely a commanding figure when he is all dressed up in military regalia. Tubby and Firecracker had exciting times with each other and the former was the recipient of much good advice from the latter. Red-headed people seldom affiliate well with each other. He had no craving for society in his early years, but during the last year he broke loose with his pent-up energy and became a crusher A-1. Besides being an engineer he is a barber of note and can extract wonderful melodies from a Jew's-harp. He learned to play the harp without assistance.

HENRY CLAY HAGGAN, B.S. in Agr. . . . . Covington, Ky.

Agricultural Society.

Henry is an Irishman, not addicted to the traditional habit of handing out blarney. He is quiet about his business and is studious and unassuming. He came here from a town and was unacquainted with farm work, but one vacation on a farm caused him to believe that work on the farm is considerably harder than ordinarily depicted in the movies. He is quite proficient in dairying, and may make that his life work. It is rumored that he is a pianist past mediocrity, but he is so modest about it that nobody ever hears his music.

JOHN LEWIS HAMMOND, B.S. in Agr. . . . . Vanceburg, Ky.

The choicest things are often done up in small packages. However, that does not keep the large packages from being valuable. "Fats" is the greatest man in the class, and he is all wool and (nearly) a yard wide. There is an elfish twinkle in his eyes that tells one that his love for telling jokes is equaled only by his love for hearing one. O. Henry, Kipling, Edmund Hoyle, Ben Ali, and Ada Meade are his best friends. He doesn't believe in co-education, for he thinks that the female is the more deadly of the species and that women are uncertain like unto dynamite and other such things. The downy couch and round table have been important factors in his college education.



HARMON HARRISON HEDGES

Senior Class

ELLA MAUD HARMON, A.B. . . . . Perryville, Ky.

Y. W. C. A.; Philosophian; Horace Mann.

Maud is one of our "shining lights." She not only persuaded "Pops" Downing and Hon. W. E. Butt to bestow an A upon her, but in addition she has persuaded herself that she is a "titan haired" beauty. She has a failing for polysyllables and talks with an accent. She is an exhaustive student, and can hold her own in any class.

CLYDE D. HARRISON, B.S. in Agr. . . . . Lebanon, Ky.

Sigma Chi.

Clyde or "Longy" hails from Lebanon, if anybody knows where the great city is. At least he knows where it is and that is enough. He endeared himself to every girl in school, more or less, and "Mighty" came perilously near falling in love with him. By the aid of a spade, though, he succeeded in getting by Mighty. Oh, no, he didn't deal a cold hand, he merely spaded a garden. He was a fine student considering the time spent on his work. Tenacity was his long suit and it stood him well. Clyde was a Greek letter man and quite prominent in society, but not one of those human icebergs so frequently seen.

JAMES HEDGES, JR., B.M.E. . . . . Lexington, Ky.

Pi Kappa Alpha; Keys; Mystic Thirteen; A. I. E. E.; A. S. E. M. E.; Pan-Hellenic (4) Tau Beta Kake; Varsity Football, '13-'14-'17.

"Sledges" is just the dearest boy you ever saw, so the girls say. Given wings he would be a little cherub. He breaks hearts right and left, but he has one slain proper. Jimmie, "the watch charm quarterback," is the scrappiest piece of humanity that ever went on the gridiron, and, although he called signals in a rather high-pitched tone he could tackle a two-hundred-pounder as a panther would a cow. Sledges is very humorous and provided a great deal of enjoyment for his co-sufferers in the drawing room. The greatest role he ever played was the Prep School Boy in the '18 parade at the Jubilee. He is one of those valuable articles found so frequently in small packages.



HENRY HIERONYMUS HOLTON

Senior Class

HALL MASSILLON HENRY, B.M.E. . . . . Lakeland, Ky.

Edison-Joule Society Secretary (2); A. I. E. E.; A. S. M. E.; Patterson; Class President (3); Football Manager (4); Assistant Business Manager 1918 "Kentuckian;" Tau Beta Pi; 1st Lieut. (4); R. O. T. C.; Louisville Club.

When this honest, ambitious, courtly youth leaves for a training camp we will lose one of our strongest, best and truest men. Hall charms everyone he smiles upon. Until he made Tau Beta Pi in his Junior year he was the typical Trojan, but afterward was lured by the rustle of silk and damask, averaging two dates a day. Suffice it to say (in confidence) his important dates were made through an intermediary and filled while running. He was an important figure in the "organization" of the Old Guard and the heoro of a close Presidential race in his Junior year.

WILLIAM SHELTON HIERONYMUS, B.S. in Agr. . . . . St. Helens, Ky.

Most people prefer to call this young man Bill or Hie, and the reasons are doubtlessly obvious. Lots of people almost took his name in vain. His motto was "Have a good time now, for harder times are coming." Bill is everybody's friend and the profs like him fine (they tried to keep him in some of his classes). Pool is one of his chief diversions, and he is quite dexterous at handling the stick. He loved all the girls and did a great amount of research work in the library.

EMMA GLADYS HOLTON, A.B. . . . . Forks of Elkhorn, Ky.

Kappa Delta; Strollers; Y. W. C. A. Cabinet (3, 4); Pan-Hellenic (3); Blue Ridge Delegate (3); Class Vice-President (4).

Emma has had her hands full running the language department, making "As" in the most impossible things, attending all the dinners thrust upon her by her ardent admirers among the faculty, and lastly, deciding how she can best benefit the world with her talents.



HUDSON HUNT JACKSON

Senior Class

SHERLEY HUDSON, B.C.E. . . . . Louisville, Ky.

Phi Delta Theta.

"Hard-Boy" is one of those fellows like you see in the movies over whose heads they break beer bottles. Yes, and he eats pebbles, seasoned with iron fillings, picks his teeth with ten-penny nails, and does his manicuring with a rasp. He has a leaky valve in the left ventricle, which causes him to have a failing for "la femme." He has a liking for audible ties and a fondness for cutting class. Good men can cut class and get by with it and Hard-Boy is going to get by with flying colors.

RUSSELL AUBREY HUNT, B.S. in Agr. . . . . Owensboro, Ky.

Agricultural Society; Rural Kentuckian Junior Editor (3); Editor-in-Chief (4); Assistant in Animal Husbandry (4).

It has never been ascertained what Russell calls himself, but he calls everybody else "Doc." Owensboro has the honor of producing him, Lexington developed him, and we hear that Nicholasville will add the finishing touches. R. A. is the pride of the Ag College in editorial circles, and he bids fair to become famous in this line. He will be a good man on the farm, but must never be let out with a gun, for he is too fond of shooting the bull. He is a man of his own mind and it is a good mind, too.

GEORGE LEWIS JACKSON, B.M.E. . . . . Franklin, Ky.

Alpha Tau Omega; Mystic Thirteen; A. I. E. E.; A. S. M. .E; Tau Beta Kake.

"Dear Daddy" began his college life in single blessedness, but before the grand finale he, too, took to himself a wife. This, however, did not impede his progress but rather added impetus to his efforts. Jackson bore the brunt of quite a bit of kidding in the drawing room, but being some little kidder himself, he knew how to take the medicine. George was always at home with the boys and is now keeping up that home tendency with the wife. He is a veritable beatitude as a husband and a good engineer to boot



JAMESON KAVANAUGH KERSWILL

Senior Class

LAURA LEE JAMESON, B.S. in Home Economics . . . . . Cynthiana, Ky.

Alpha Gamma Delta; Y. W. C. A. Cabinet (4); Delegate to Blue Ridge (3); Home Economics Club.

"Lollie" is a Home Ec. major and, though she has made for herself a very worth-while place in the University life, we believe that her affections are centered back home.

AILEEN GILBERT KAVANAUGH, A.B. . . . . Lawrenceburg, Ky.

Alpha Gamma Delta; Staff and Crown; Philosophian Play (2); Horace Mann; Pan-Hellenic; Strollers; Y. W. C. A. Glee Club (3).

"Kalleen" put Lawrenceburg on the map. She managed to get into everything on the campus—even the Physics building. She has enough "As" to start a factory.

LELA MAY KERSWILL, B.S. . . . . Lexington, Ky.

Class Secretary (3).

Lela is famous for her sweet disposition. She is always laughing and it can truthfully be said that no one ever saw her real angry. Her good nature is such that we believe it can withstand the trials and tribulations to which the housekeeper is heir.



KOLBIE LEMON LINDSAY

Senior Class

HENRY J. KOLBIE, B.M.E. . . . . Warsaw, Russia

Edison-Joule; A. S. M. E.; A. I. E. E.; Patterson.

This man hails from Warsaw in the land where government is as changeable as Mexican presidents. However, he is very steady and has never caused any disturbance. He is sometimes called Leon Trotzky, and it is also whispered that he is the present Czar of Russia. He is an all-around good student; his knowledge ranges from philosophy to thermo dynamics, with five or six languages in between. He is a hard worker, having worked his way through school, and at the same time has made an enviable record as a student. Maybe he will go back to Russia some time, but from the way he uses the telephone it is quite evident that he likes this place.

FRIEDA LEMON, A.B. . . . . Marion, Ky.

Philosophian Vice-President (3); President (4); Strollers Vice-President (4); Cast "Lion and the Mouse;" Y. W. C. A. Treasurer (4); Class Historian (4); Associate Editor 1918 "Kentuckian;" War Committee; Horace Mann; Staff and Crown.

Math, Geology, Philosophy and everything else that seems almost impossible to the rest of us worry Frieda none at all. During her college course her ambitions have been many and varied but her latest and possibly last love is the Radio-work. And we predict for you, Frieda, great success in your career as a radio operator.

JOHN WILLIAM LINDSAY, B.S. in Agr. . . . . Covington, Ky.

Y. M. C. A. President (4); Union Literary Society President (4); Strollers; Agricultural Society.

Bill is one of the landmarks of the campus which the '18 Class effaces. If you want to hear talks of the days of old, ask Bill, for he knows many thrilling stories of the wild and wooly days. His greatest ambitions were to become President of the Y. M. C. A. and live in "Heaven" and he accomplished them with ease. Therefore, he is a good man. Bill is a true and loyal member of the Old Guard and was candidate for class presidency, but, like Bryan and many others, he never got there. There was a certain clique that had great fear of Bill, but need never have feared, for he is truly a good scout.



McBRAYER McCONNELL McCLURE

Senior Class

JASPER J. McBRAYER, LL.B. . . . . Lawrenceburg, Ky.

Delta Chi; Tau Kappa Alpha; Union Vice-President (2); Henry Clay Law Society; Strollers; Class Representative (4); Winner Local and Intercollegiate Prohibition Contest; Winner Barker Oratorical Contest; Union Debating Team (1, 2); Winner of Local, State, South and South-Atlantic Peace Oratorical Contest and Highest Honors for Delivery in National Contest.

With magnificent voice and superb histrionic ability, "Jap" or "Mac," has made a record as the winner of speaking contests. He doesn't care what he speaks about, but Peace and Prohibition are "favorites" which he rode until, like Casey Jones' engine, they left the rail. Y. M. C. A. is the Mount on which he will make his "war record." His ambition is to represent the home of "Bond and Lillard" in the legislature and then out-Bryan Bryan on the Chautauqua platform. His motto is: "Why work when you can play?" and his favorite scripture: "Eat, drink and be merry, for tomorrow you may die."

SARA WINN McCONNELL, A.B. . . . . Arlington, Ky.

Sara Winn will meet any fate with a smile and a jest. She consoled herself for an injured spine with, "Well I still have a bold front, if I have got a bad back." You cannot resist when she decides to "make you love her."

JOHN EDWIN McCLURE, B.S. in Agr. . . . . Mt. Sterling, Ky.

Alpha Sigma Phi; Agricultural Society President (4); Assistant Business Manager Rural Kentuckian.

Mac once belonged to the faithful few, but thinking them too antiquated forsook them. Theoretically, Mac is a ladies' man, but really we are not informed as to his status; however, as to the qualifications of the fair sex he is quite a connoisseur. Having been supply-room man in the Chemistry Department, he is well acquainted with the greenness of the "frosh." With his downy lip, cane, corduroys, horn rim glasses and deliberate speech, Mac gave quite an impression of seniority.

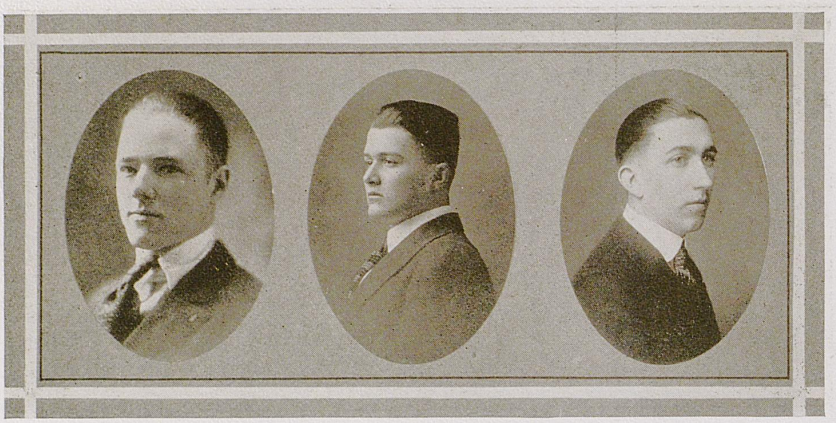

McCORMICK McGREGOR McDOUGLE

Senior Class

CHARLES ELLSWORTH McCORMICK, B.M.E. . . . . Brooks Station, Ky.

Sigma Nu; A. I. E. E.; A. S. M. E.; Tau Beta Kake.

"Cupid" is a product of Brooks Station, Kentucky, but said place has not been located geographically. He is one of those good students you read about, and his knowledge must be innate for he does not spend much time boning. If he had studied as much as Peak and had not been born sleepy he would have been a student without equal. But of all vain if's the retrospective pluperfect is the vainest, and an antenatal if sublimely ridiculous. This twentieth century Cupid is the counterpart of the original in fame, fortune, face, and confidentially, in fact.

HAROLD BOWERS McGREGOR, A.B. . . . . Lexington, Ky.

English Club; Patterson.

This ambitious Lexingtonian is the Zybisko of the Class, and some day will make a champion bite the dust. Frank Gotch would never have died a champion if he had met Mac. (This is probably the biggest lie in the book). From all outward appearances the casual onlooker would judge that he was not a chronic sufferer from effeminitis, although on several different occasions he has been seen in the library. You know what that means, and you never can tell about these quiet fellows. Mac is probably the youngest member of the Class of '18.

WILLIAM DARNALL McDOUGLE, B.M.E. . . . . Lexington, Ky.

Edison-Joule; A. S. M. E.; . I. E. E.; Tau Beta Kake.

Willie is the beloved of the Senior Mechanicals and is a veritable Willie. He is a lovable lad, so the girls think, but they do their admiring from a distance. The true cause of his seeming aversion and insouciance toward feminity in general is not known, but it may be so simple that it baffles discovery. There is one thing certain and that is, that he ought to have enjoyed his meals (he ate at Hamilton College and was the only man present). He is a very modest, congenial fellow, and ranks very high as a student.



McGUIRE MADDOX MARTIN

Senior Class

ARLIE ESTUS McGUIRE, B.S. in Agr. . . . . Saylersville, Ky.

Mac is a rosy cheeked son of old Erin, full of common sense and good humor but not vociferous. He is one of those "esse quam videre" fellows that are so seldom seen. Take another look at him right now. He was not here quite as long as some of us, and he evidently believes that it is not how long you hang around, but what you put over while you are there. Had Berea have thought, she never would have let him leave, for his kind are rare.

JOHN DA COSTA MADDOX, B.M.E. . . . . Owensboro, Ky.

Edison-Joule; A. S. M. E.; A. I. E. E.

Da Costa now resides in Lexington, but he lives in Heaven with all of the other angels. He wanted a taste of real life and evidently he got it. He has been seen quit a bit in company with cigars, magazines, etc., but his real ambition is to become a mechanic of renown. In the drawing room he is lovingly dubbed "Mule." The name owes its origin to his mulish stubbornness and kicking and not to any such thing as asininity. He is one of those fellows who talk little and yet say much. He is a wrestler of note, although the sport world has not heard much from him.

EDNA RODGERS MARTIN, A.B. . . . . Midway, Ky.

Class Secretary (3).

Edna came into the limelight when she was elected Secretary of the Class in her Junior year. Pretty, quiet and good natured, she has made a wide circle of friends during her sojourn here.



MATHEWS MAYES MELVIN

Senior Class

RUTH ELIZABETH MATHEWS, A.B. . . . . Lexington, Ky.

English Club Secretary (4); Y. W. C. A.; Philosophian; Glee Club.

One of the brightest stars of the English Department. A girl of quiet, strong personality, a holder of all "A" records, of whom her teachers say, "The world is her field. She can do whatever she chooses."

MARY RICKETTS MAYES, A.B. . . . . Mt. Sterling, Ky.

Philosophian Treasurer (3); Vice-President (4); Horace Mann; English Club; Literary Club; Strollers; Y. W. C. A.; Kentucky Kernel Staff (4).

What more could heart desire? A variety of talents which have made her indispensable to dramatics, art, literary societies, and college paper; an enviable scholastic record; for three years one of the most popular girls; and in her fourth year the holder of a "MRS" degree.

JAMES CLEVELAND MELVIN, B.S. in Agr. . . . . Sedalia, Ky.

Agricultural Society; Circulation Manager Rural Kentuckian (4).

"Jurassic" must be good natured, at least, he always wore a grin as a facial decoration. Cleve possesses a superabundance of loquacity and could, if need be, cover a scarcity of ideas with a multiplicity of words. Sedalia has the honor of producing Cleve, and he may put it on the map in years. He didn't have any dealings with the fair product of Kentucky during his undergraduate days, but during the last lap he succumbed to the wiles of the co-eds and graced the hops with his presence.



MILLER MILWARD MORGAN

Senior Class

BERTHA KLEIN MILLER, B.S. . . . . Lexington, Ky.

Philosophian Play (4); Horace Mann; Strollers; Morton High School Club; Class Prophet (4).

A natural-born comedienne. Her talents are many and varied; she writes limericks, proverbs and prophecies. Her professors fear her "cartooning" moods. While as a ringmaster, toastmaster, master of ceremonies, master of the art of negro imitations and member of any committee, she is unparalleled.

HARRY L. MILWARD, B.M.E. . . . . Lexington, Ky.

Alpha Tau Omega; Mystic Thirteen; Lamp and Cross; Edison-Joule President (1); A. S. M. E.; A. I. E. E.; Tau Beta Pi; Y. M. C. A. Vice-President (2); Blue Ridge Delegate; Morton High Club Secretary (2); 2nd Lieut. (4); Class Orator (4).

Harry is a product of Lexington and she will be proud of him if nothing interferes. Notice the "if" clause. St. Luke is a devout Y. M. C. A. man and a disciple of the Bible, but will probably revise it some day for his own personal benefit. He was a prominent factor in class elections and would have been nominated for the Senior Class presidency had his old self-appointed campaign manager been present. Mech Hall will feel lonesome without Harry, for he put in quite a few hours there. He is a regular ladies' man; he loves them all and is loved by all. Yet this does not keep him from being a man's man, too.

CHARLES LEE MORGAN, B.S. in Agr. . . . . Sirocco, Ky.

Alpha Zeta; Lamp and Cross; Dairy Judging Team (4); Fat Stock Team (3); Associate Editor Rural Kentuckian (4); Y. M. C. A. Cabinet; Agricultural Society; Class Treasurer (3); Grumbler (4).

"Morg" drifted on to the local horizon from Sirocco and committed himself at once to the tender mercies of Miss Crumbaugh. In consequence of this, he became "acting" dean of the Ag. College. Morg's best friends were his books, and from his record as a student it is to be inferred that he was on the most intimate terms with them. However, his friends are not restricted to his books, for his friends among his fellows are numerous, and among the co-eds they are legion. Morgan is the honor graduate of the class and will be a great man in his chosen field.



MORRIS MORTON NEVILLE

Senior Class

HELEN ELIZABETH MORRIS, A.B. . . . . Lexington, Ky.

Chi Omega; Morton High School Club.

Helen is another one of our "A" makers. Although she has done little else to put herself in the forelight of university affairs, she has always been ready and willing to "do her bit" in any place.

SAMUEL HELM MORTON, LL.B. . . . . Owensboro, Ky.

Kappa Alpha; Phi Alpha Delta; Alpha Delta Sigma; Mystic Thirteen; Henry Clay Law Society; Patterson; Kentucky Kernel Staff; Lawyers' Bible Class; Editor-in-Chief 1918 "Kentuckian."

Sam is a most resourceful boy, whom we fear has never exerted himself to the full measure of his ability. Shrouded in the languid atmosphere of the Old South, he dreams and philosophizes like a true Kentuckian. Although he is by no means speedy, we will always "play him straight," anyhow. He is the friend of everybody. All the girls say he is "just perfectly lovely," but cupid's dart has never pierced his stout, big heart. Sam has great ambitions and lofty ideals. He is too young to know what he is going to do, but whenever he decides, it will be well done.

MINNIE E. NEVILLE, A.B. . . . . Louisville, Ky.

Y. W. C. A. Cabinet; Philosophian, Treasurer (4); Library Club, Secretary-Treasurer (2); Vice-President (3), President (4); English Club; Horace Mann.

It has been Minnie Evelyn's function to keep alive in the university an appreciation of music, nature, and Shakespeare. To her they are divine. Such a capacity for work she has! And withal such an interest in and enjoyment of university life in all its phases.



NICHOLOFF, T. NICHOLOFF, C. NORTHCUTT

Senior Class

TUDOR NICHOLOFF, B.S. in Agr. . . . . Koniaro, Bulgaria

"Nich" evidently feared extermination in Bulgaria and got a passport to Kentucky, where life is worth living. He is to be complimented on his perseverance and his desire to become a real American. He doesn't make much noise except music, and verily that hath charms to soothe the savage breast. Botany was his hobby but it waxed obstreperous and came near throwing him as he was rounding the last lap.

CONSTANTINE NICHOLOFF, B.M.E. . . . . Orchania, Bulgaria

A. I. E. E.; A. S. M. E.; Cosmopolitan Club.

Nick bade Europe au revoir forever several years ago and cast his lot in Kentucky, but he may have to go back again. He is a pretender to the throne of King Ferdinand. It is funny what propensities these Europeans have for government. He has caused Daddy Jackson quite a bit of ill humor by his greeting, "Give me a kiss." Nick is a hard worker in school and out, and made his own way through school. The greatest night Nick ever had was the night he was taken into the "Kakes." He can make a mandolin moan for help, and he furnished Heaven with many harmonious renditions.

ARCHIE LLOYD NORTHCUTT, LL.B. . . . . Burlington, Ky.

Henry Clay Law Society.

Archie is the tall, dark-haired, handsome boy from the county of mound-builders and mammoth skeletons. He loves the ladies and he loves to laugh. His favorite summer diversion is working at hospitals. Archie likes politics. In September, 1916, he voted the Old Guard ticket in the Junior election, and the next week supported the Fusionists in the Senior election. That was not because he loved the Old Guard less, but because he loved the Lawyers more. This year he was contented to participate in his own Class affairs. Archie believes that the lawyer is the noblest work of God.



PARKS PEAK POWELL

Senior Class

HAROLD PARKS, B.M.E. . . . . Irvington, Ky.

Edison-Joule; A. I. E. E.; A. S. M. E.; Tau Beta Kake; 2nd Lieut. (4); R. O. T. C.

It is indeed strange, but no nickname has ever adhered permanently to this fair-haired lad with the bewitching eyes. But those eyes are not to be compared with that smile like the one that made Fairbanks famous. Engineering holds a great future for him, but he aspires to become a popular favorite of the Silent Drama. He will doubtless create havoc with the tender hearts if he ever breaks loose in the social world. He made a good sheriff during his term, and no prisoner ever escaped. Undoubtedly he has attained an enviable knowledge of mechanics, for his time has been profitably spent and not squandered away on frivolities.

T. ELLIS PEAK, B.M.E. . . . . La Grange, Ky.

Alpha Tau Omega; Lamp and Cross; A. S. M. E. President (3); A. I. E. E.; Edison-Joule; Captain (4); R. O. T. C.; Tau Beta Pi.

Ellis evidently knew the ropes to the campus and the medium to the profs' note-books, for he made progress with all kinds of speed. Ellis let nothing interfere with his academic work and at this was continually toiling upward in the night-time. However, be it known, he reserved his Friday and Saturday evenings for his lady friends. During his stay he has always been a kind of a brother to the great many girls, but he will surprise one of them some time with that phrase over which the most glib persons falter. The engineering world may expect great things of this proficient engineer.

LOIS POWELL, B.S. in Home Economics . . . . . Red House, Ky.

Kappa Delta; Strollers; Pan-Hellenic (2, 3, 4); Secretary (3); Y. W. C. A.; Philosouhian; Home Economics Club.

If you are looking for L. P., ask over at the Home Ec. Department. She will be there concocting a "frenchy" menu or a Paris hat. She has more time to devote to Home Economics since Dr. Barrow's Unit left. Ask her about the pin she wears and watch her blush!



PRITCHETT RAMSEY REYNOLDS

Senior Class

VIRGIL JAMES PRITCHETT, A.B. . . . . Clay, Ky.

Alpha Sigma Phi; Tau Kappa Alpha; Patterson; Henry Clay Law Society Debating Team (4); History Club President (4); Y. M. C. A.

Virgil tried Bethany for two years and then came to Kentucky. His name implies that he might be poetic, he may be, but if he is he tells it to somebody and does not write it. He knows as much History as Tuthill and as much Political Economy as Butt—so they say. You can take the statement as it stands or leave it. To be safe—leave it. He intends to become a lawyer some sweet day, and since he does what he intends to do—ergo—he will be a lawyer. Maybe you might say a student of law. He is rarely seen on the campus when not in company with a certain other.

CHARLES SPURGEON RAMSEY, L.L.B. . . . . Sebree, Ky.

Henry Clay Law Society.

Ramsey believes with General Lee that "Duty is the sublimest word in the English language." Convinced that still waters run deep he makes little noise but goes steadily on studying assiduously, and conscientiously performing every task assigned him. He never cared for the footlights' glare, but contented himself with burning the midnight oil (while the gas supply was cut off). Ramsey is taking a degree in a short time, and will return to the Second District to make his mark, meanwhile demonstrating that a lawyer can be an honest man for a' that.

J. P. GOODSON REYNOLDS, LL.B. . . . . Lexington, Ky.

Delta Chi; Henry Clay Law Society.
"On with the dance! Let joy be unconfined."

Goodson "Alphabet" Reynolds left us in mid-semester to don his Uncle Sam's Khaki and with wonted chivalry guard the nurses in Hospital Unit No. 40. In fair weather or foul Goodson smiles and the world smiles with him. He is as clean as the proverbial hound's tooth. This apostle of sunshine has a weakness for ruffles and curls and they generally have a weakness for him. When it comes to entertaining, he is a player-piano and a cage of monkeys in one. His motto is: "Work little and worry less."

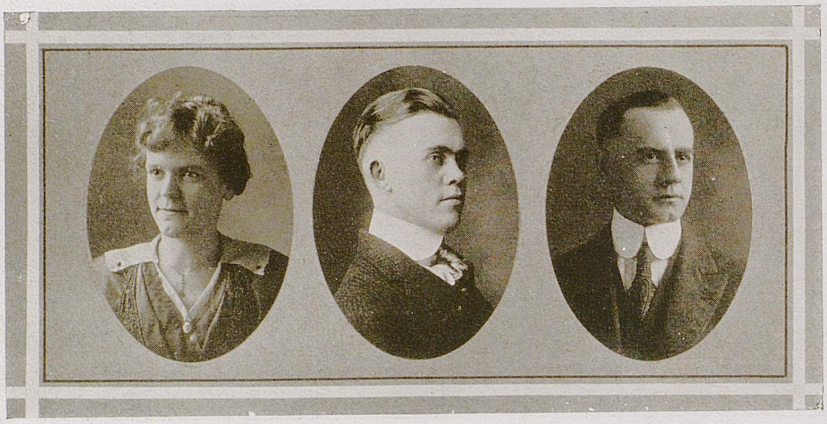

ROBINSON RUSSELL SCOTT

Senior Class

ERWINA ROBINSON, A.B. . . . . Lexington, Ky.

Philosophian; Y. W. C. A.; Secretary to Miss Hamilton.

"Sapina" is always right out in front in snake dances, parades, philosophy classes, or anything else she is in. If she has gained from her college course in proportion to what she has put into it, she should be well satisfied.

BUFORD B. RUSSELL, B.M.E. . . . . Elkton, Ky.

Alpha Sigma Phi; A. I. E. E.; A. S. M. E.; Edison-Joule; Tau Beta Kake.

Babe is what you might call a hot rock when he is out among the ladies. He kept himself a recluse to society for a while but when he did catch skirt fever he blossomed forth and made the landscape smile. Few men have ever acquired a dexterity at barbering equal to his and few can treat a Freshman so roughly gentle. Buford is rather petite but he is loud. We have heard that as a high school basketball artist he was one of the wonders of sportdom, but hating to beat other aspirants out of a berth on the team, he very considerately retired to the background.

BEN H. SCOTT, LL.B. . . . . Louisville, Ky.

Varsity Baseball, '11, '12, '16, '17; Henry Clay Law Society President (4); Lawyers' Bible Class President (4); Law Debating Team; Business Manager 1918 "Kentuckian;" Tau Kappa Alpha; Instructor in Law.

Almost since "a time when the memory of man runneth not to the contrary," as his old friend Bill Blackstone would say, "Scotty" has been a familiar figure in U. K. life. He holds the record of five years on the Varsity baseball team and is now its coach. An honor graduate, with love for the blind goddess, pugnacious, industrious, master of details and all-round good scout, he is one of our best men. "Scotty" is devoted to the Old Guard, likes machine politics, and generally rides the machine. This little giant is a good lawyer and should rise to the top in his profession.



SHERWOOD SLOAN SNYDER

Senior Class

JOHN SEWART SHERWOOD, LL.B. . . . . Cynthiana, Ky.

Henry Clay Law Society; Kernel Staff (3); 1st Lt. (3); Capt. (4); Strollers; Kentucky Law Journal Staff (4).

Tradition hath it that this modern knight-errant is a descendant of the "Little John" who scouted with Robin Hood in Sherwood Forest. He is as ambitious of military prowess as the "Little Corporal," his physical prototype, albeit as modest as a maiden, and has a disposition as sunny as his voice is gentle. The girls say he is "awfully cute," and as for him—well, remember the Prom. She lives "up in our country." One warning we whisper to her: "Watch John when he returns after conquering Potsdam, lest he rival the Hobson of '98 as the cynosure of female eyes, the lode-star of female affection."

ANNE ELIZABETH SLOAN, A.B. . . . . Lexington, Ky.

There is a twinkle in her eye that wins her friends among teachers and fellow-students alike wherever she goes. She has also made an excellent teaching record in the last two years.

CATHERINE BELT SNYDER, B.S. in Home Economics . . . . Louisville, Ky.

Kappa Kappa Gamma; Y. W. C. A.; Philosophian; Horace Mann; Home Ec. Club; Louisville Club.

"Sannie didn't intend to stay four years with us, but we are glad she "couldn't resist." It seems that she spends her spare time reading "special deliveries" from some mysterious source.



SPENCER STAGG STEPHENS

Senior Class

FRANCES B. SPENCER, A.B. . . . . Birmingham, Ala.

Horace Mann; Strollers; History Club, Secy.-Treas. (4).

You wouldn't think anyone so gay as Frances would care for such a deep subject as History—but she majors in it nevertheless. She sometimes signs her name "Treasure" of the History Club. Perhaps it is due to the President's influence.

ANNIE BARKLEY STAGG, A.B. . . . . Lexington, Ky.

Formerly Teacher of Languages in Beaumont College; Teacher of German in Sayre College, 1912-'17.

Although Annie has been here only one year, she has made a record in all her classes that makes the Class of '18 proud to have her among its members.

MAY SWEENEY STEPHENS, A.B. . . . . Williamsburg, Ky.

Alpha Gamma Delta; Pan-Hellenic (4); Philosophian; Strollers; Y. W. C. A. Cabinet (4); Delegate to Blue Ridge; Horace Mann; Glee Club.

May is a staunch defender of Ada and of the mountains. She has made a record for us as a tennis player at Blue Ridge, and has acquired a formidable list of achievements and friends in her two years here.

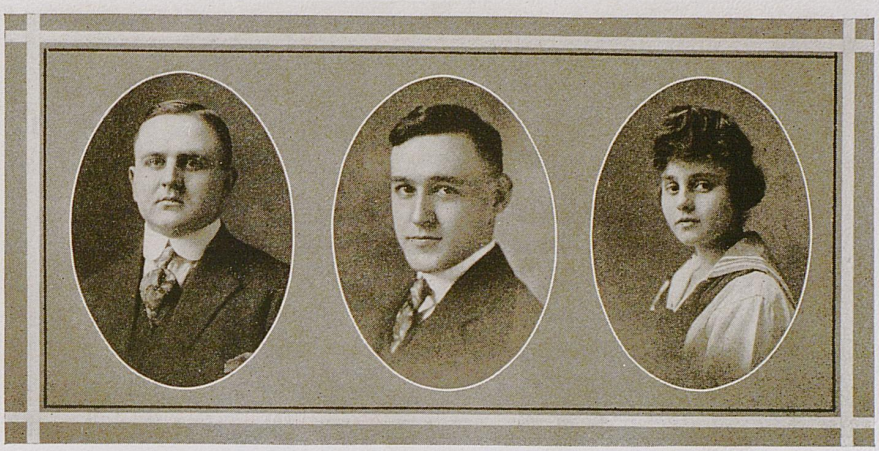

STEWART TABER THOMAS

Senior Class

JOHN GILBERT STEWART, B.S. in Agr. . . . . Crittenden, Ky.

Alpha Zeta; Agricultural Society, Treasurer (4); Business Manager Rural Kentuckian (4); Dairy Team (4); Captain (3).

"Stew" put Crittenden on the map with a record of having 100 per cent of its representatives make Alpha Zeta. By some he was known as the big man with a grouch, but even though he is as silent as a cemetery at midnight he is not a pessimist. His favorite loafing place was the Dean's office, and his favorite amusement was studying. The city with its bright lights appeals to him, but he loves the cows and chickens and will go back to the farm.

J. BRANCH TABER, B.S. in Agr. . . . . Elizabethtown, Ky.

Sigma Alpha Epsilon; Alpha Zeta.

In addition to A Z and Σ A E, he belongs to an Alpha Gamma Delta. He sure can hand out a bantering line of persiflage. "Kiggie" (he doesn't like this name), is a man of shifting ardors, and his soul is filled with automatic fire extinguishers. His motto is: "All work and no play makes Branch a dull boy." Accordingly in his early years he worked to show the profs what he could do; that done he became a man of leisure. Tabe is a most exuberant fellow, full of pep and loyal to his friends, especially to the little maid in Elizabethtown.

MARY JOSEPHINE THOMAS, A.B. . . . . Frankfort, Ky.

Philosophian; Y. W. C. A.; Strollers; Library Club; 1918 Kentuckian Staff.

Jo just loves Biblical characters. She began with a "David" in her Freshman year, and ended with another one in her Senior. Many a laddie would be a willing victim to the charm of her big brown eyes and adorable ways, but "David" is the "mon" for her. Her linguistic ability is a source of delight to the Modern Language Department.



WALKER WELDON WILSON, E.

Senior Class

MARY ELIZABETH WALKER, B.S. in Home Economics . . . . . Lexington, Ky.

A quiet, dark eyed, dark haired little lady, who lavishes all her time and affections upon Home Economics at present. Perhaps with a view to lavishing them "elsewhere" in the future.

ELMER WELDON, A.B. . . . . Sanders, Ky.

Horace Mann, Pres. (4).

"Deacon" is what the name implies and then some. Here is where the Freshmen go for information, for verily he can put them on the paths of rectitude. Weldon is the embodiment of all that is proper in young manhood with reference to decorum, and as to scholarship his record will dispel all doubts. A Freshman haled before "kangaroo court" let the remark slip that "Deacon Weldon" had five dates with his (Freshman's) girl during one week. We are indeed proud that he put Georgetown out of his mind and cast his lot with the Class of '18. Though not outstanding in prominence, his presence has been felt by all.

ROBERT EUGENE WILSON, A.B. . . . . Sullivan, Ky.

Business Manager Kentucky Kernel (3, 4); Business Manager 1918 Kentuckian (4).

Crittenden County is deservedly famous as the home of two illustrious Kentuckians, viz.: "Gene" Wilson and Ollie James. Gene is remembered as a sound business man and astute politician. Once upon a time he looked into a pair of great luminous eyes and he has not looked out since. But Gene has gone to war and some one else has looked into the same eyes with the same results. Yet such is life.



WILSON, T. ZIMMERMAN GEORGIEFF

Senior Class

TILFORD LANIER WILSON, B.S. in Agr. . . . . Lexington, Ky.

Sigma Nu; Mystic Thirteen; Lamp and Cross; Alpha Zeta; Captain (3); Adjutant (4); President Pan-Hellenic; Morton High School Club, President; Strollers; Kentuckian Staff.

"Tillie" is the "Beau Brummel" of the class, and besides being that he possesses a convincing line. He is a very versatile young man, and succeeded in getting into everything but first hour classes. All the girls love him but he loves one; that is, if appearances count for anything. As a military fan he probably has no equal this side the Atlantic, and unless the war stops soon he will doubtless grace the army staff with his presence. If you want to know more about him, read his achievements.

ALEC JULIUS ZIMMERMAN, B.S. . . . . Louisville, Ky.

Zimmerman is a Louisvillian but he couldn't help it so we had to overlook that. He took to Chemistry "Mighty" like a duck to its first pond, and has been dabbling in chemicals and juggling beakers ever since. Alec had company in his department for three years, but during his last year he had a lonely path to travel but he kept his face to the front and came out with flying colors. Here's hoping that his fingers don't all turn to thumbs some day when he is working with nitroglycerine. That he was the best student in the department is absolutely beyond denial.

CONSTANTINE GEORGEIFF, B.S. in Agr. . . . . Sofia, Bulgaria

Georgeiff grew tired of the sordid scenes of Europe and sought to increase his knowledge by wandering into wider spheres. According to the custom of Europeans in the Ag. College, he pursued botany. He sailed on smooth waters with a favorable wind for three years, but 'tis rumored that he got into doldrums in his last year. The Biblical pastime of angels in heaven is to play the harp, but though he couldn't play a harp, the music on his mandolin was divine.

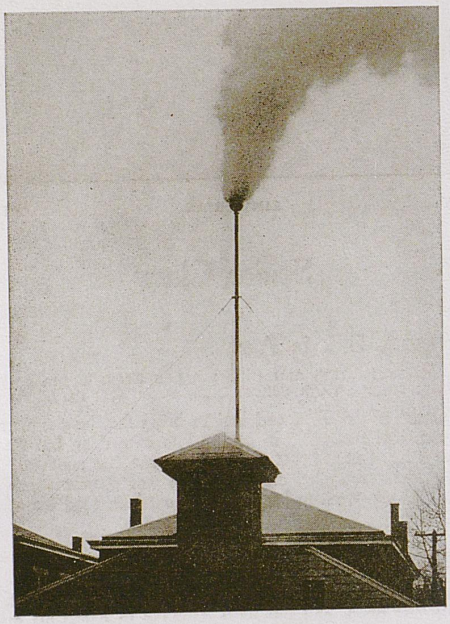

"We shall blow no more"

Class Prophecy of 1918

FELLOW-CLASSMATES, unlike my predecessors, I am going to point out your faults and virtues in the hope of aiding you to shape your own futures. Swift, as you know, made men dwarfs and giants, only to satirize them. My study of literature from the ground to the third floor of the Administration Building, southwest corner, frigid zone, has made me a great admirer of Dean Swift, so I cannot avoid contrasting our own beloved University with the lands of Lilliput and Brobdingnag. The Lilliputians were as infinitestimally small as we felt when taking chemistry under "Mighty" Maxon or philosophy under Dr. Tigert. The famous Titian-haired English professor could hardly raise us out of the realm of Lilliput. Ah! But what a relief to enter the land of ease, the Agricultural Department, where the Lilliputians swelled to Brobdingnags at the prospect and measured no less than one hundred feet in height. In this respect Agricultural students and Education students have much in common.

Now, it didn't take a Sibyl, at the outbreak of the war in 1914, to see that women were henceforth to have a quantitative superiority over the men, just as they have always had a qualitative superiority. Then, I urged my fellow-females to usher in the superwoman, the modern Amazon. Naturally, I had great difficulty in trying to break through their traditional femininism, their timidity and blushing ignorance. But, like Ardiane, I prosecuted a mighty propaganda against the "Bluebeard" sex. Finally, in the year 1925, I determined to see what fruits my efforts had brought forth. So, atmospheric conditions being favorable, I made a flying visit through the world, which, as you know, is divided into two spheres, that of Lilliput and Brobdingnag.

Accordingly, I found all the girls in Lilliput and all the boys in Brobdingnag, where they had been placed according to their own estimation of themselves.

I first visited Lilliput, and you can imagine their surprise when I appeared before them in my enormous proportions, as superwoman. Frivolity, formerly known as Ruth Mathews, the queen of the Lilliputians, greeted me rather boisterously, after she had become accustomed to my size. She was accompanied by her maids of honor—Indolence, Bessie Hughes, and Beauty, Aileen Kavanaugh. The latter spent most of her time in the physics department learning formulae to increase her powers of attraction.

These modest little people, because of their utter timidity, were in a panic as they had been threatened by the overconfident Brogdingnagians. "Morality," "W. C. T. U." Chapman, as we knew him, swelled up with scriptural authority over women, was the king of Brogdingnag. He sent over his representatives, Judge Ben Scott, George Bradley, C. R. Ramsey and Morgan Atchison, to demand the subjection of the Lilliputians. But these young dudes were completely overcome by the charms of the Lilliputians, and returned to their king, utterly unsuccessful. The king then sent Slender Sam Morton, who was immune, as he had learned, in his youth, that there is safety in numbers. Did he not still wear that khaki scarf, each row of which was knit by a different girl in Patterson Hall?

Sam was more successful than his colleagues. When he consulted with Wisdom, Emma Holton, she called up all the philosophy and logic she had learned from her friend, Socrates, in the region of the Education building. She then called in "Presh" Powell,

who asked her to put off her decision until the next day. The following morning, Stupidity, Lois Ammerman, was sent to tell Sam that the Lilliputians would not listen to his magnanimous offer.

Imagine the indignation of the officials of Brobdingnag when Sam returned with the truth. "Prince" Andres advanced with ideas concerning the complete annihilation of the Lilliputians. He even suggested having "Lazy" Kolbe do the bulk of the work, which suited that industrious gentleman exactly, since the Lilliputians were all girls.

But the king would not listen to these suggestions, because he had already said, "I am a servant of my people and must consult them first." He even banished D. Ellis from the Senior retreats because he would not obey his command and listen to reason.

He made C. L. Morgan food controller and advised him to read all the mail and familiarize himself with the books of the Agricultural department. "Janitor" Davis was made fuel controller and warned that he must save up for that "one big night."

While these men were making preparations the Lilliputians were not idle. Minnie Neville was made the chief of the secret service department, with headquarters in the Dean's cottage. Here she took with her Josephine Thomas, owner of the wicked eye, and "Sanitation" Snyder, the celebrated dirt chaser. In reconnoitering, these worthy detectives discovered Treasurer Brittain in his luxuriant boat, fitted out by his fellow-classmates, in the region of Patterson Hall. His boat was manned by "Pool-Shark" Dearborn and "Mule" Maddox, whereas little Mr. Flege was his culinary artist. Of course, the appearance of these enormous Brobdingnagians threw the Lilliputian secret service into a panic, but, undaunted, in the middle of the night, they sent forth the boldest among them, Frieda Lemon, to poison them in their sleep. This was no hardship for Frieda, because she was always up, listening for wireless messages. She soon overpowered these giants and returned to the queen.

As soon as Lilliput was rid of these three enemies, a great rejoicing was heard. Frivolity declared a holiday to be spent in dancing and merrymaking. "Y. W. C. A." punch was served. "Lolly" Jameson was dance censor and frequently was forced to call Maud Harmon and Edith Dean to order, much to my surprise, as they had been so different in their college days. I was also amazed to find that May Stevens could not enjoy any of the fun. She went about, half distracted, as if looking for something; always repeating the one name, "Ada," "Ada."

Promptly on the stroke of twelve, Time, Lelah Gault, brought the gayeties to a close; lights were put out and all was quiet again. I hardly think it was as quiet in Brobdingnag. Probably our young friend, William Lindsay, was going about looking for a poker game, and "Deacon" Weldon was leaving Mrs. Elliott's to go on one of his nightly sprees. But none of these Brobdingnagians were asleep. "Frenchy" Hedges kept his chemistry laboratory open night and day. "Cubic Centimeter" Brown had charge of it in the daytime, while "Longy" Harrison did the night work. He had fraternity duties to attend to in the daytime, and, too, Dr. Maxon's garden needed quite a bit of attention. W. L. Wright had charge of the physics department. He made X-ray photographs of the enormous brain of Mr. Park and put them on exhibition, in charge of Mr. Fenley, who had had experience at the State Fair.

As I said, Lilliput was quiet, and even I had retired, when suddenly we heard shouting, and who should come up but Edna Martin and Sara McConnell? I would never have hoped to find these two girls in Lilliput, but there they were. They had been having a party at the observatory and took a sudden notion to view the stars which were shooting about in the heavens. Perhaps they saw two stars where there should have

been but one. At last I calmed these girls down by telling them that it must have been "Bill" Hieronymous celebrating the discovery of some exam questions, or of someone of importance in the Library of Brobdingnag. Then, too, it may have been "Cupid" Dempsey shooting his darts in the direction of Patterson Hallians.

The whole town had been aroused by these cries, and everyone was so excited that sleep was impossible. We awaited developments. The tide began to rise; Mary Mayes went out in search of a rifleman to help protect her Highness, Frivolity, in case the rise of the tide meant the approach of the enemy. In the course of her search she found a document, which had been washed ashore. The enormous size of the document assured her that its origin was Brobdingnagian, and upon opening it she found it had been drawn up by the Northcutt brothers. It contained many of the plans of the Brobdingnags. It indicated that as soon as the Lilliputians were captured, "Globby" Hammond would be put in charge of a girls' school, which would be situated on the sight of the mess hall overlooking "Senior heaven." He was to teach these small creatures strawberry culture, table etiquette and all the duties of a housewife.

He was to have J. E. McClure, the football star of the world, to teach them athletics, while the dwarf Hybisco, Harold McGregor, would give them private instructions in the strangle hold. "Newland" McCormick was to have charge of the beauty parlor, and the "Doll's House," Morality's harem. While Mabry was the chief manicurist. Eugene Wilson was to have charge of the *Lilliputian Gazette*. He was to do the work, but Morality would do the bossing. Henry Haggin was to be the reporter for sororities, and would have to write articles on his experiences as a farm hand.

Strange as it may seem, these giants said little about the plans for conquering the land. They probably thought that their conquest would be as simple as it had always been. They felt that they were so many times as large as the Lilliputians that their task would be nothing.

Karl "Von Hindenburg" Goosman had charge of the entire military situation. Tilford Wilson had tried hard for the office, but was retired because of old age. He had also annoyed the king most cruelly by arousing him before sun-up to discuss matters of state.

Karl hoped to surprise the Lilliputians in their retreat, lure them with songs, and force them to submit before those weak creatures could use their charms upon him. He had planned for "Five Per Cent Discount" Nicholoff to play the mandolin, while "Poet" Barker exerted his eloquence to the 148th degree.

J. G. Stewart was to smile his most winning smile, and if this failed, "Orator" McBrayer might bring them under his power. He knew the proper system, because he had vanquished hordes of females in his life.

John Sherwood and "Lady-Killer" Reynolds were given command of some of the Brobdingnagians, with the provision that they would not lose their heads over those girls. Even the smallest Patterson Hallians attracted those warriors; they played no favorites. I was surprised to notice that Willie McDougle was given an office, because he was used to living among girls.

You may be sure that the finding of this document caused considerable stir among the Lilliputians, who came to me for advice. Now, I was almost as helpless as they. Even though I towered above the Lilliputians, I was a mere pigmy compared to the Brobdingnags. But I advised them to keep close watch; Lena Clem was given special guard duty, Lela Kerswill was placed at the big "Clark" gate, and Elizabeth Sloan got into a car and drove about the country to give the alarm, just as Paul Revere had done,



Commencement '17



only in a more up-to-date fashion. Mary Walker was of little use except to shout: "I see them coming." Of course, on account of their enormous size, we could see them long before they could see us. The undaunted Vampire, "Sapina" Robinson, rushed around like mad, prepared to conquer them all with one winning smile. But she could not be compared with Frances Spencer, who discovered Virgil Prichett and lost her heart immediately. Helen Morris began looking for the man with the "Garman" look. He had promised to let her live on his farm in Hardin County. Can you imagine such frivolity at the most critical moment in their lives?

I was horrified at the sight of the oncoming horde. It reminded me of a house meeting in our college days, when those same girls laughed in the face of doom. Their indifference aroused in me such intense feeling that I sprang to my feet and harangued them, just as a general does on the eve of a battle, in the following words:

"How can you be so little as to place affairs of the heart above the affairs of state? Do you mean to say that you are going to allow these Brobdingnags to swoop down upon you and win you by deceits and smiles? In this case woman's progress has amounted to naught. You take her back to primitive times, when she was even smaller than a pigmy. The victory of these giants will mean destruction to the world. They will soon tire of your good looks, which is uppermost in your minds, even when disaster is at your door. Why do some of you shrink from these rough Brobdingnags? Have you no self-respect? Does the sight of a man frighten you? As a last resort, I appeal to you to cast aside this foolish convention and feminine littleness and prove to these giants that you are superwomen, modern Amazons."

As I concluded these remarks I noticed a remarkable change in the Lilliputians. They began to grow and approach Brobdingnagian proportions. If this greatly surprised me, you may well believe that it played havoc with the enemy. "Dr." Taber and "Jurasic Cretaceous" Melvin stopped their ship so suddenly that Indolence, Ellis Peak, and Thriftlessness, Mr. Henry, who were lolling over the side, were thrown into the ocean. "Babe" Russell began to cry and was spanked by "Daddy" Jackson.

The crews turned towards home, and beat a hasty retreat, stopping only twice—the first time to let Russell Hunt visit Owensboro and Nicholasville, just off the coast of Blefuscu; the second time to leave W. R. Gabbert in Columbus in order that he might recover from the shock of defeat.

The Lilliputians, grown to Brobdingnags under the proper stimulus, soon went to explore the land of their enemy. They found most of them gone off to war with a distant country, but those who remained were driven out by the superwoman, whose place in the world was established. I returned home well satisfied. I have but one more wish, that women will retain their superior position in Brobdingnag.

Now, friends, don't you see, I have magnified your Lilliputian faults in College in order to help you avoid them in life. It is up to you to bring your virtues up to Brobdingnagian proportions.

Don't Hooverize on virtue, but Fletcherize.

Moral: Learn to be a Brobdingnag, not a Lilliputian, in Life.

BERTHA KLEIN MILLER.

"Yoh All Know Me, Suh!"


Atch


Clark

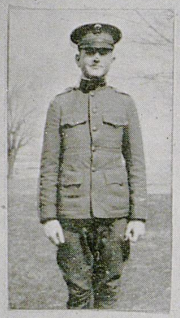
Tillie


Cupid


George

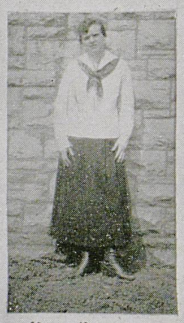
Miss "Sap" Robinson


Bertha Miller


Hall


Jimmie


Bob


Virgil


Karl von

"YOH ALL KNOW ME, SUH!"



C. R.



LAURA LEE JAMESON



MAY STEPHENS



PAUL



FRED



ALIEEN KAVANAUGH



EDNA MARTIN



HAROLD



JOHN



MARY RICKETTS MAYLS



JOSEPHINE THOMAS



GENE

"YOH ALL KNOW ME, SUH!"


COOP

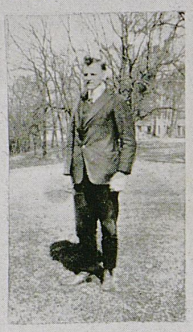
DACOSTA


MACK


BILL

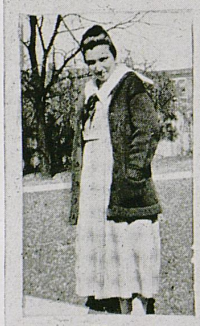
LOIS POWELL


CELIA CREGOR


SARA MCCONNELL


RUTH MATHEWS

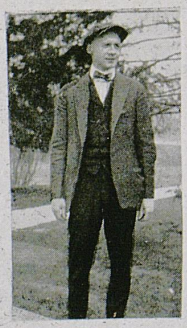
SCOTTI

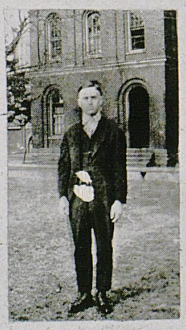
DLAIN


ELMER


RUSSELL

"Yoh All Know Me, Suh!"



Dick



Clyde



Fats



Dearborn



Maud Harmon



Elizabeth Sloan



Lela Kerswill



Lelah Gault



Frieda Lemon

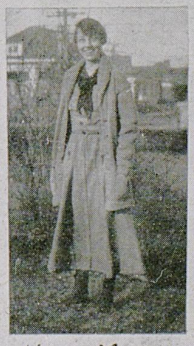

Helen Morris



Lena Clem



Minnie Neville

"YOH ALL KNOW ME, SUH!"


JAP MC.


GEORE

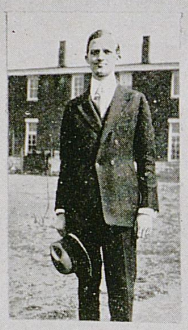
VIRGIL


SAM


ARCH


FRANCES SPENCER


CUPID


ZIM

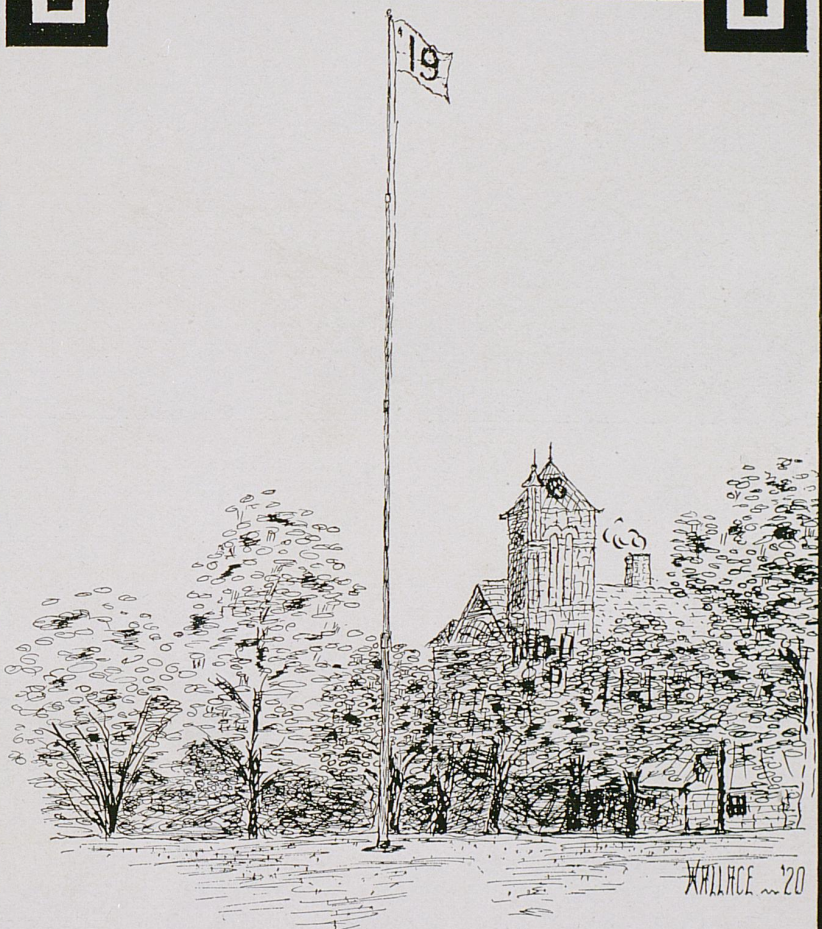

19 JUNIORS 19



JUNIOR CLAS

Junior Class H

BY F. M. J.

The Class of 1919 is a noteworthy class. From its beginning as a social unit, when, inwardly timid, yet outwardly bold, it entered its college career in September, 1915, this class has progressed successfully. That year saw it a victorious class, with tug-of-war and scholastic honors, in athletics and debates, and the class entered its second year worldly wise—perhaps too much so—but a good sousing in the icy depths of Clifton Pond and several "set-tos" with as many professors prepared it for the class that it is today.

The Class of 1919 proudly served as the *cher marante* to the Freshmen of 1917, applauding them as they climbed dizzy heights and descended stygian darkness to paint their "21" in bold letters for the world to see. Again they proudly applauded their god-children as they pulled their sworn enemies through that rendezvous of love and hate, Clifton Pond.

The Junior Class of 1918 is unspeakably proud of its many men and women now serving their country. These men and women have entered the greatest



IOR CLASS

Class History

fight ever waged by man, and the stars on the service flag in chapel shine brightly because of their unselfish service.

Those remaining at home to keep the class "a-goin' " are participants in all the college activities. Among its members are varsity football, basketball and baseball men, orators, statesmen, actors, engineers, poets, authors, economists, scientists and agriculturists unequalled elsewhere. The stage and business managers, as well as the president of the Strollers, the dramatic organization of the University, which this year successfully put on "Mice and Men," and eight of the cast were Juniors. The editor-in-chief, managing editor, business manager and eight staff members of the *Kentucky Kernel* this year were Juniors. There is even one male member of the class who has been masquerading as a member of th fair sex to entertain some poor "poilou" who insists on writing billet-douxes to him, and urges him to become his dear god-mother.

The class portends to be the best class yet graduated from the University, and next year promises to be the best year for the Class of 1919.



Junior Class Officers

ALEXANDER HALL . . . . . *President*
MILDRED COLLINS . . . . . *Vice-President*
BIRDIE LUCAS . . . . . *Secretary*
DAVID DUDLEY . . . . . *Treasurer*
LEE MCCLAIN . . . . . *Orator*

Junior Class Roll

College of Arts and Science

MARY BEALL, A.B. . . . . Mt. Sterling
Alpha Gamma Delta; Y. W. C. A.; Philosophian Literary Society; Horace Mann; Pan-Hellenic; Strollers.

FRANK HOMER BELL, B.S. . . . . Madisonville

EDNA BERKELE, A.B. . . . . Lancaster
Kappa Delta; Strollers; Cast "Mice and Men."

LOFTON V. BURGE, B.S. . . . . Mayfield

RUTH HOWARD CARDWELL, A.B. . . . . Shelbyville
Alpha Gamma Delta; Y. W. C. A.; Philosophian; Horace Mann; Strollers.

MARIE COLLINS, A.B. . . . . North Middletown
Delta Delta Delta; Strollers; Horace Mann; Y. W. C. A.

BESSIE TAUL CONKWRIGHT, B.S. . . . . Winchester
"Kernel" Staff; History Club.

JOHN THORNTON CONNELL, A.B. . . . . Paris
Sigma Alpha Epsilon; Alpha Delta Sigma; "Kentucky Kernel" Staff (1, 2); Assistant Editor (2); Editor (3).

ELIZABETH FEATHERSTONE, A.B. . . . . Lexington
Strollers; Morton High School Club; Glee Club (2).

EARL WARE FOSTER, A.B. . . . . Lexington

ELI B. FRIEDMAN, B.S. . . . . Paris
Sigma Alpha Mu.

LOUIS GOLDBERG, B.S. . . . . Newport

MILDRED HAZEN GRAHAM, A.B. . . . . Louisville
Alpha Xi Delta; Strollers; Y. W. C. A. Cabinet (1, 2, 3); Blue Ridge Delegate; Pan-Hellenic; Delegate to Student Volunteer Conference; Vice-President Y. W. C. A. (3); "Kernel" Staff (1, 2, 3); Glee Club; English Club, President (3).

VIRGINIA TAYLOR GRAHAM, A.B. . . . . Lexington

HENRY ENRIGHT GREHAN, A.B. . . . . Lexington
Kappa Alpha; English Club.

LILLIAN HAYDON, A.B. . . . . Lexington
Alpha Gamma Delta; Basketball (1, 2, 3); Manager (2); Strollers; Home Economics Club; Morton High School Club; Glee Club.

RICHARD E. HENRY, A.B. . . . . Morton's Gap
Patterson Literary Society; Pre-Medical Society.

FREDERICK M. JACKSON, A.B. . . . . Versailles
Alpha Delta Sigma; "Kentucky Kernel" Staff (2); Feature Editor (3); Strollers; Cast "Mice and Men."

EVERETT EDWARD KELLEY,, A.B. . . . . Whitesville
Alpha Sigma Phi; Class Treasurer (1); Union Literary Society; Horace Mann; History Club.

BIRDIE LEWIS LUCAS, B.S. . . . . Lexington
Class Secretary (3); Morton High School Club.

OLIVER KENNETT MCADAMS, A.B. . . . . Lexington
Kappa Sigma.

GEORGE LEE MCCLAIN, A.B. . . . . Bardstown
Kappa Alpha; Alpha Delta Sigma; Patterson Club; English Club; Strollers; Stage Manager "Mice and Men."

LILLIAN FRANCES MCCONNELL, A.B. . . . . Lexington

ELIZABETH MCGOWAN, A.B. . . . . Bagdad
Philosophian, Winner Essay Contest; Horace Mann, Treasurer (2); Secretary (3); Winner Short Story Contest; Y. W. C. A.; Blue Ridge Delegate (2); Cabinet (2); English Club.

BERNARD MOOSNICK, A.B. . . . . Nicholasville
English Club; Henry Clay Law Society; Patterson Club.

MARY LAVINIA MURRELL, A.B. . . . . Lebanon

ARTHUR WALTON PETREY, B.S. . . . . Pineville
Pi Kappa Alpha.

ELIZA MACLEAN PIGGOTT, A.B. . . . . Irvington
Chi Omega; Strollers, Prize Skit Amateur Night, '15; Sophomore Class Vice-President; Y. W. C. A. Cabinet (1, 2, 3); Delegate Blue Ridge Conference (1); Pan-Hellenic (1, 2, 3); "Kentucky Kernel" Staff (1); Co-editor (2); Managing Editor (3); Junior Editor 1918 "Kentuckian."

WALTER CLAY PIPER, A.B. . . . . Lexington
Patterson Club, President (3); Crum Medal (3); English Club; R. O. T. C.; Signal Corps (3).

CHARLES EVANS PLANCK, A.B. . . . . Lexington
Alpha Delta Sigma; Track Team (1); Yell Leader (3); Patterson Club Secretary (3); Strollers, Business Manager (3); Cast "Mice and Men"; 1918 "Kentuckian" Staff; Kentucky Kernel" Staff (3).

ILA SEE, A.B. . . . . Levee
Horace Mann, Secretary and Treasurer (3); History Club; Philosophian; Y. W. C. A.; Strollers.

MARGARET SEXTON, A.B. . . . . Lexington

EDNA WITHERS SMITH, A.B. . . . . Corbin

MARION BROOKE SPRAGUE, B.S. . . . . Lexington
Morton High School Club; Pre-Medical Society; Red Cross Unit.

ELIZA KAYE SPURRIER, A.B. . . . . Louisville
Kappa Delta; Strollers, Cast "Lion and the Mouse," "Mice and Men"; President (3); Prize Skit Amateur Night, '15; Pan-Hellenic (1, 2, 3); President (2); "Kentucky Kernel" Staff (2); Squirrel Food Editor (3); Louisville Club; English Club, Secretary and Treasurer (3).

LOUISE SINGER STEVENSON, A.B. . . . . Lexington
Morton High School Club; English Club.

CARDWELL DOUGLAS TRIPLETT, A.B. . . . . Beech Grove
Pi Kappa Alpha; Union Literary Society.

MARGARET HELMSING TUTTLE, A.B. . . . . Lexington
Alpha X; Delta; Morton High School Club; English Club; Library Club, Secretary (3).

DOROTHY CALDWELL WALKER, A.B. . . . . Pineville
Kappa Kappa Gamma; Basketball Team (3); Strollers, Cast "Mice and Men"; Y. W. C. A.; Tennis Club, Treasurer (2).

LUCY ALOYSIA YOUNG, A.B. . . . . Lexington
Chi Omega.

COLLEGE OF AGRICULTURE

LINVILLE AMBURGY, B.S.Agr. . . . . Hindman
Agricultural Society; Mountain Club.

MARY BIEHN, B.S. Home Economics . . . . . Falmouth

LOIS REAL BROWN, B.S., Home Economics . . . . . Providence
Kappa Delta; Philosophian; Home Economics Club, Secretary (1); Vice-President (3).

JULIA BURBANK, B.S., Home Economics . . . . . Montclair, N. J.
Philosophian; Home Economics Club.

SARAH MILDRED COLLINS, B.S.Agr. . . . . North Middletown
Kappa Kappa Gamma; Y. W. C. A., Cabinet (3); Class Vice-President (3); Home Economics Club; Pan-Hellenic (2, 3); Horace Mann.

JANE WALTON CRAWFORD, B.S., Home Economics . . . . . Louisville
Alpha Xi Delta; Y. W. C. A. Cabinet; Delegate to Blue Ridge; Delegate to Kentucky Student Volunteer Conference; Philosophian.

RUTH MONTGOMERY DUCKWALL, B.S.Agr. . . . . Louisville
Y. W. C. A., Secretary (1, 2); Delegate to Student Volunteer Conference; Agricultural Society, Secretary (1); Corresponding Secretary (2); Philosophian.

RICHARD LINDSEY DUNCAN, B.S.Agr. . . . . La Grange
Alpha Tau Omega; Mystic Thirteen; Union Literary Society, Declamatory Contest (1); Treasurer (3); Agricultural Society; Glee Club; Strollers; Y. M. C. A., Cabinet, Vice-President, President (3); Assistant Football Manager (3) Delegate to Students' Conference, I. P. A.

JEROME PARKER DURHAM, B.S.Agr. . . . . Central City

FOSTER FLOYD ELLIOTT, B.S.Agr. . . . . Eubank
Alpha Zeta; Agricultural Society; Assistant Editor "Rural Kentuckian."

JOSEPH LEE GAYLE, B.S.Agr. . . . . Falmouth
Alpha Zeta, Honor Man (2); Agricultural Society, Vice-President (3); Y. M. C. A.; Assistant Business Manager "Rural Kentuckian."

MADELINE LOUISE FEIGEL, B.S. Home Economics . . . . . St. Matthews

EFFIE LEE GENTRY, B.S., Home Economics . . . . . Prentiss
Home Economics Club, Secretary (2); Y. W. C. A.; Horace Mann.

ANDERSON SMITH GILL, B.S.Agr. . . . . Columbia
Alpha Zeta; Agricultural Society; Circulation Manager "Rural Kentuckian"; Y. M. C. A.; First Lieutenant "E" Company (3).

CARSIE HAMMONDS, B.S., Home Economics . . . . . Russell Springs
Agricultural Society.

SARAH CALDWELL HARBISON, B.S., Home Economics . . . . . Shelbyville
Chi Omega.

LILLIAN HAYDON, B.S., Home Economics . . . . . Lexington

HARRY HOUNCHELL, B.S.Agr. . . . . Oneida

FRANK S. LANCASTER, B.S.Agr. . . . . Lebanon
Alpha Zeta; Assistant Editor "Rural Kentuckian"; Junior Business Manager 1918 "Kentuckian"; Y. M. C. A. Left with Hospital Unit No. 40.

AUSTIN PAGE LILLY, B.S., Home Economics . . . . . Richmond
Alpha Xi Delta; Y. W. C. A., Cabinet (3); Delegate to Blue Ridge; Pan-Hellenic; Philosophian; Home Economics Editor of "Rural Kentuckian"; Home Economics Club; "Kernel" Staff; Strollers; Glee Club.

BEN GORDON MARSH, B.S.Agr. . . . . Maysville
Mystic Thirteen; Strollers; Cast "Lion and Mouse"; Basketball (3)

ELIZA CLAY MASON, B.S., Home Economics . . . . . Paris

GEORGE REDDISH, B.S.Agr. . . . . Lexington
Y. M. C. A., Cabinet (1, 2).

WILBUR PRESTON RHOADS, B.S.Agr. . . . . Hartford
Agricultural Society.

S. HEADLEY SHOUSE, B.S.Agr. . . . . Lexington
Phi Delta Theta; Alpha Zeta; Mystic Thirteen; Pan-Hellenic (3); Agricultural Society; Morton High School Club, President (2); Second Lieutenant (2), Captain (3); Y. M. C. A.

HARVEY WORLEY STEDMAN, B.S.Agr. . . . . Versailles
Sigma Chi; left for Navy.

LYON SWITZER, B.S.Agr. . . . . Georgetown

E. TERRILL TAPSCOTT, B.S.Agr. . . . . Owensboro
Agricultural Society.

LOUISE TURNER, B.S., Home Economics . . . . . Lexington
Chi Omega; Home Economics Club, Secretary (3).

JOSEPH ALEXANDER WESSON, B.S.Agr. . . . . Wingo
Agricultural Society.

COLLEGE OF MECHANICAL AND ELECTRICAL ENGINEERING.

FREDERICK PAUL ANDERSON, B.M.E. . . . . Lexington
Sigma Chi; Tennis Team (1, 3); Westinghouse Society, Vice-President (1), Secretary (2); First Sergeant (2), Lieutenant (3).

ROBERT SAMUEL ARNOLD, B.M.E. . . . . Paint Lick
Kappa Sigma; Mystic Thirteen; Westinghouse; R. O. T. C.; Strollers.

J. H. BAILEY, B.M.E. . . . . Bagdad
Westinghouse, Secretary (3); Lieutenant (3); R. O. T. C.

LOUIS HENRY BAUER, JR., B.M.E. . . . . Louisville
Westinghouse.

WALTER SCOTT BAUGH, B.M.E. . . . . London
Westinghouse, President (3); Football (3).

TRICE MORTON BELL, B.M.E. . . . . Madisonville
Westinghouse; R. O. T. C.

WILLIAM RUSSELL DAVID, B.M.E. . . . . Lexington
Westinghouse, Treasurer (3); R. O. T. C.; Lieutenant (3); Morton High School Club.

C. FREDERICK DE MEY, B.M.E. . . . . Louisville
Westinghouse; Louisville Club; First Lieutenant (3); R. O. T. C.

DAVID R. DUDLEY, B.M.E. . . . . Earlington
Pi Kappa Alpha; Westinghouse; Class Treasurer (3); R. O. T. C.

JOSEPH MICHAEL EYL, B.M.E. . . . . Lexington
Westinghouse, Vice-President (3); Morton High School Club.

GILBERT FRANKEL, B.M.E. . . . . Louisville
Sigma Alpha Mu; Westinghouse, Treasurer (2); Vice-President (30); Louisville Club.

ALEXANDER D. HALL, B.M.E. . . . . Lexington
Sigma Alpha Epsilon; Westinghouse, President (1); Class President (3); Morton High School Club.

JOSEPH S. HOGARD, B.M.E. . . . . Elizabethtown
Joined the Navy.

ALVIN KOHN, B.M.E. . . . . Louisville
Sigma Alphu Mu; Track Team (2); Westinghouse, Vice-President (2); Louisville Club.

JOHN JULIAN LEMAN, B.M.E. . . . . Pineville
Sigma Alpha Mu; Westinghouse; Mountain Club; Glee Club; "Kernel" Staff (3); Lamed Pe.

EUGENE ALLEN LILLARD, B.M.E. . . . . Versailles
Sigma Chi; Westinghouse; R. O. T. C.

J. ELLYSON MCCLELLAN, B.M.E. . . . . Springfield
Alpha Sigma Phi; Westinghouse; Edison Joule, Secretary (3); Baseball (1, 2); Captain (3).

HUGH MEGLONE MILTON, B.M.E. . . . . Lexington
Westinghouse; Captain (3); Glee Club; Morton High School Club.

Joseph Stanley Misrach, B.M.E. . . . . Cincinnati, Ohio

R. Smith Park, B.M.E. . . . . Richmond
Phi Delta Theta; Westinghouse; Assistant Football Manager (2); First Lieutenant (3).

Homer G. Proctor, B.M.E. . . . . Mt. Vernon

Nick Thomas Puckett, B.M.E. . . . . Hatton
Westinghouse, Treasurer (2); First Lieutenant (3); R. O. T. C.

John Felix Shouse, B.M.E. . . . . Lexington
Phi Delta Theta; Westinghouse, Treasurer and Vice-President (1).

Charles Landen Templin, B.M.E. . . . . Paris
Westinghouse, President (2); First Sergeant, Band (3); R. O. T. C.

Carl Albert Timmer, B.M.E. . . . . Louisville
Mystic Circle; Westinghouse; Louisville Club.

James Stuart Wallingford, B.M.E. . . . . Paris
Kappa Sigma; Westinghouse; Second Lieutenant (3); R. O. T. C.

COLLEGE OF CIVIL ENGINEERING

R. K. Diamond, B.C.E. . . . . Louisville
Sigma Alpha Mu; Brooks Engineering Society.

Morris Forman, B.C.E. . . . . Louisville
Sigma Alpha Mu; Track Team (2).

Charles Franklin Johnson, B.C.E. . . . . Mayfield
Tau Beta Pi; Honor Man (3); Brooks Engineering Society.

John March Land, B.C.E. . . . . Nicholasville
Brooks Engineering Society; Strollers.

William F. Marshall, B.C.E. . . . . Greendale
Brooks Engineering Society.

Homer Lloyd Reid, B.C.E. . . . . Lexington
Entered Government service.

Walter Edward Rowe, B,C.E. . . . . Bristol, Ind.
Entered Government service.

Arthur Crowell Smith, B.C.E. . . . . Lexington

Mose Smith, B.C.E. . . . . Ruston, La.
Sigma Alpha Mu; Brooks Engineering Society.

Harry Wilbur Whaley, B.C.E. . . . . Covington
Joined an Engineering Corps, U. S. A.

COLLEGE OF MINES AND METALLURGY

Cecil Norman Batsel, B.E.M. . . . . Fulton
Kentucky Mining Society.

COLLEGE OF LAW

Carl H. Denker, LL.B. . . . . Paducah
Henry Clay Law Society; Law Debating Team (3); Glee Club.

Herbert H. Greene, LL.B. . . . . Bruin
Henry Clay Law Society.

Edward Everett Hardin, LL.B. . . . . Sebree
Delta Chi; Henry Clay Law Society; Union Literary Society; Law Debating Team (2, 3); Tau Kappa Alpha.

Cecil H. Heaverin, LL.B. . . . . Owensboro
Alpha Sigma Phi; Henry Clay Law Society; Strollers; Quartet.

S. Kerr Hicks, LL.B. . . . . Madisonville, Tenn.
Henry Clay Law Society; Patterson Literary Society; History Club; Glee Club.

John William McKinzie, LL.B. . . . . La Grange
Joined the Navy.

Glen Francis Martin, LL.B. . . . . Louisville
Joined the Navy.

James Park, LL.B. . . . . Richmond
Phi Delta Theta; A.B., '15; Athletic Coach.

Rebekah M. Paritz, LL.B. . . . . Lexington
Henry Clay Law Society, Secretary (3); Morton High School Club.

Edward Alexander Puryear, LL.B. . . . . Paducah
Delta Chi; Henry Clay Law Society, Secretary (3).

Edgar Everitt Rice, LL.B. . . . . Booneville
Tau Kappa Alpha; Henry Clay Law Society; Law Debating Team (2); Union Debating Team (3); Varsity Debating Team (3).

Orin C. Walker, LL.B. . . . . Ekron
Lamed Pe; Henry Clay Law Society; Lieutenant (1).

Urey Gorman Ward, LL.B. . . . . Inez
Delta Chi; Henry Clay Law Society; Patterson Literary Society; Mountain Club.

Marshall Baird Wood, LL.B. . . . . Maysville
Kappa Sigma; Henry Clay Law Society.

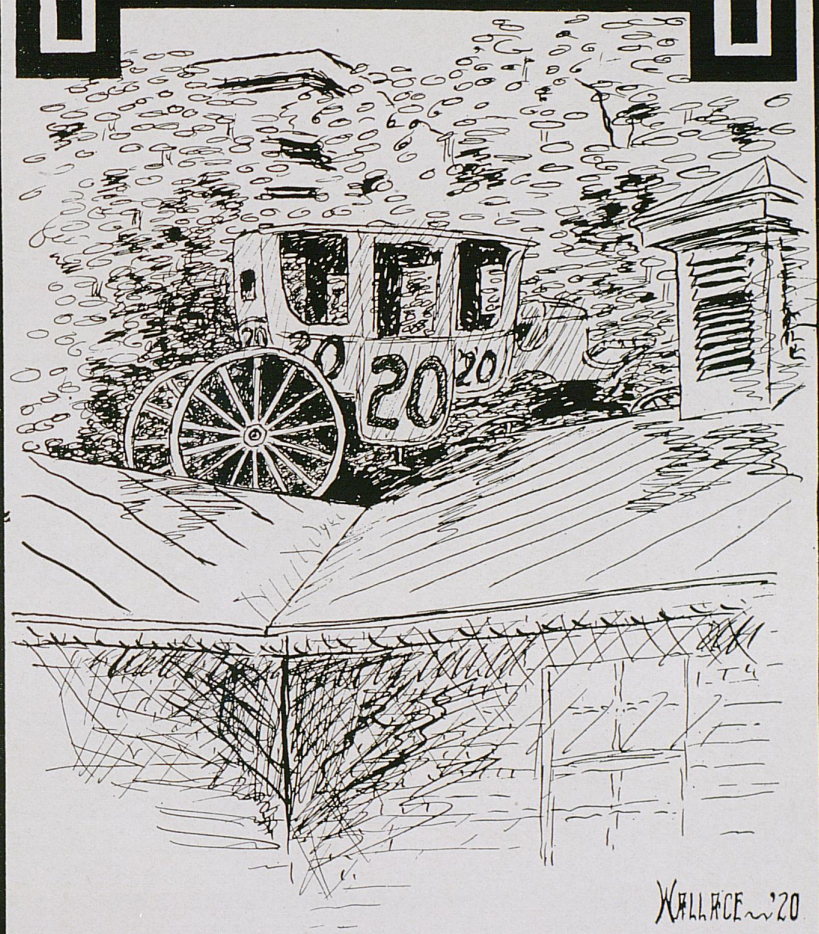

19 SOPHOMORES 20



SOPHOMORE CLA

Sophomore Class

With the advent of a somewhat obstreperous Freshman class came the call for valiant, enthusiastic, bellicose Sophomores to subjugate the aforesaid hairless wonders and teach them that the Fresh is to be seen, not heard; nor seen too oft at that. The marked antipathy of hair to the Freshman cranium was soon discernible. Next came the contest in the art of numeral painting, and incident to that hand-to-hand encounters between numerous members of the two belligerent classes. That night even the noncombatant upperclassmen onlookers were in danger. We had virtually put our antagonists under the yoke when lo, there came the annual tug-of-war. "When Greek meets Greek, etc." We gave



OMORE CLASS

e Class History

them the hardest pull in history, while our girls made the welkin ring with the silver music of their cheers. Our only revenge after that came through our perfect spy system, which served as a secret aid to the Most High Senior Court.

But we were forgetting our prowess on the gridiron. After beating the Freshmen, no other class would meet us.

Our class dance was "a thing of beauty and joy forever."

In varsity athletics, debates, dramatics, publications and literary activities the Class of '20 takes front rank. Our girls are the loveliest in the world, and our boys the most in love.



Sophomore Class Officers

Marion Lasley . . . . . *President*	Virginia Helm Milner . . . . *Secretary*
Dorothy Middelton . . . . *Vice-President*	Ed S. Dabney . . . . . *Treasurer*

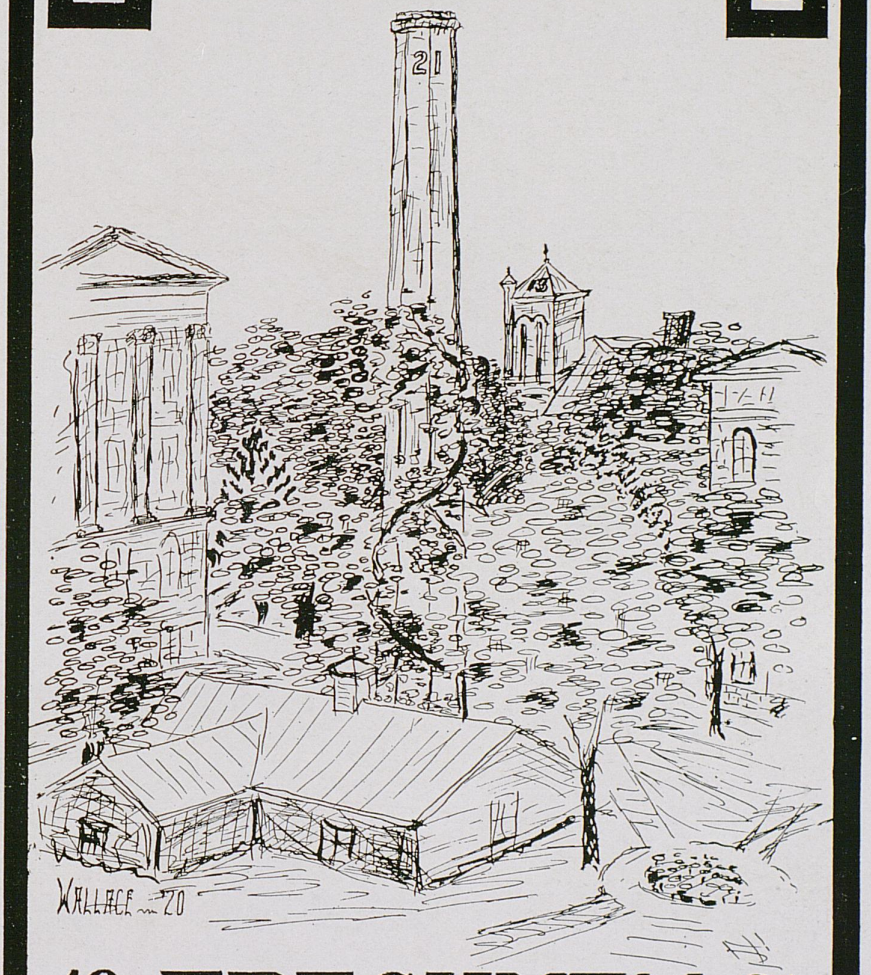

19 FRESHMEN 21



Tug of War



1917 – 1918





Freshman Class Officers

WILLIS THOMPSON . . . . . *President*
HELEN TAYLOR . . . . . *Vice-President*
ISABEL DICKEY . . . . . *Secretary*
E. D. WALLACE . . . . . *Treasurer*



FRESHMAN CL

Freshman Class

September 10 marked the arrival of two hundred and ninety-one Freshmen from all corners of the State, representing the very embodiment of greenness and ignorance.

But it seems that this same Freshman Class possessed a marked degree of ingenuity, initiative and ability, which has been evidenced by their participation and repeated success in all undertakings advanced for the upbuilding of the University.

The Class wish to express their sorrow for the members of the Sophomore Class who were compelled to go in debt for the printing of their University campus tickets.

In serving revenge, the Sophs did most aggressively harass us by erasing our numerals, wherever found on the campus, but lo! one fine morning a most conspicuous "21" was found printed at the very top of the heating plant chimney, directly behind the old Main. This numeral will serve as a memorial of the 1917 Freshman Class. Freshman does not necessarily mean "clipped head," for we are glad to report that eight Freshmen escaped the clippers of the Sophs.

As usual, but in a most unusual manner, the Freshies gave the Sophs the wettest part of "Clifton Pond."



HMAN CLASS

Class History

The event in which that remarkable judgment of the Freshman Class found its most commanding expression was in the selection of "Willis" "Fats" Thompson, of Falmouth, Ky., as President—a big-hearted fellow, and a friend to all who know him. This wise selection is, perhaps, explained by the fact that "great men spring from turbulent conditions."

Most overwhelmingly the Freshman girls outnumbered the other girls of the University in points of beauty, charm and personality. This is evidenced by the fact that of the seven most "wonderfully beautiful" young ladies of the campus, four were selected from the Freshman girls: Misses Mary Heron, Isabelle Dickey, Helen Taylor and Nancy Buckner.

The Freshman Class practically equipped the football team of 1917, and the basketball five.

As the end of the year draws near, we experience a feeling of sorrow as we miss glad faces from the campus, reminding us that some of those who entered with us just a few months ago are now battling in the army of democracy.

Our Freshman days have been a most delightful necessary evil, and among the numerous rebuffs there was intermingled untold enjoyment. Our apprenticeship having been served, we step aside and give salutation to the Class of '22.

1918 KENTUCKIAN




A WORLD OF PLEASURE

Sweet Kentuckians

THE morning star of the Kentuckian's hope, the lodestar of the Kentuckian's destiny, the first and only true love of the Kentuckian's heart is the most perfect object of God's creative hand, the glorious capstone, the crowning climax of Creation—the Kentucky Belle! Every fiber of the Kentuckian's amorous being thrills in her enchanting presence, and his heart with ineffable rapture fills at the mention of her name.

The penciled dream of Apelles and the chiseled ideal of Praxitelles are surpassed in consummate beauty by the Kentuckian heaven-born conception of feminine loveliness as he stands entranced by the rapturous vision of the Kentucky Belle tripping like a winsome fairy across the horizon of life's blissful morning.

She has a fairer form, a sweeter face, a rarer charm, a truer heart than any other being that ever winged its flight from the hand of God. Her shimmering tresses are of paradisaical beauty. Her love-lit eyes—windows of her spotless soul—beam with as bright a radiance and as full of luster as the stars that glitter nightly from the empyrean abyss. Her mellifluous cadences are a perennial madrigal. The Kentuckian's innate chivalry crowns her with a golden halo pure and resplendent beyond compare.

Enshrined in this Kentuckian's heart of hearts are hundreds of the sweetest sweethearts. Those here portrayed are types representing her whose name is legion, the queenliest queen, the 1918 Kentuckian's sweetheart—the Kentucky Belle!

















Organizations

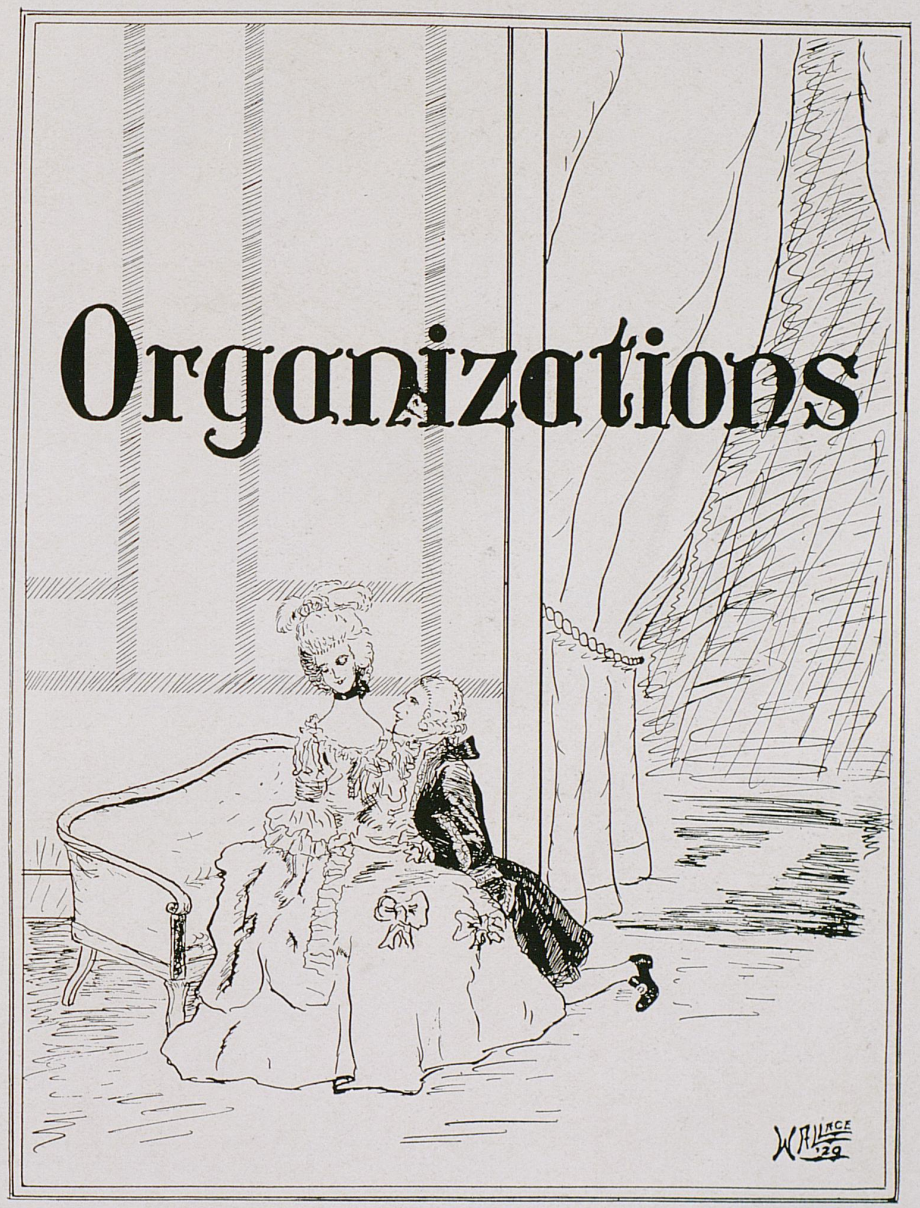


CATS
Celia Creager '18



Pan-Hellenic Council

Members

Tilford L. Wilson . . . . . *Sigma Nu*
Lee McClain . . . . . *Kappa Alpha*
S. Headley Shouse . . . . . *Phi Delta Theta*
Harry L. Milward . . . . . *Alpha Tau Omega*
J. A. Brittain . . . . . *Kappa Sigma*
Virgil L. Mansfield . . . . . *Sigma Chi*
A. M. Wood . . . . . *Sigma Alpha Epsilon*
James Hedges . . . . . *Pi Kappa Alpha*

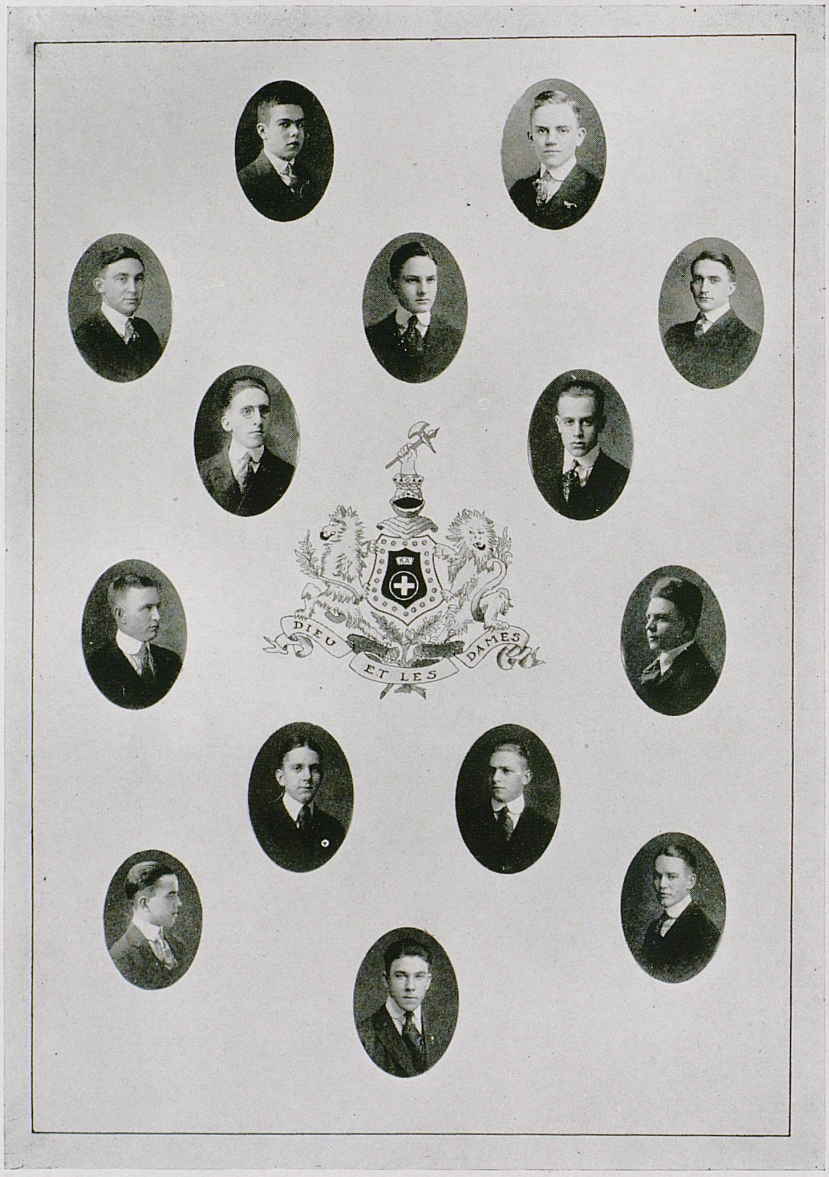
DIEU
ET LES
DAMES

Kappa Alpha

Founded Washington and Lee University, 1865.

Colors: Crimson and Gold *Flowers:* American Beauty and Magnolia

Publications: "Journal" and "Messenger."

Theta Chapter

Established February 21, 1893.

Active Chapter

Poindexter Mabry, '18
Sam Morton, '18
Lee McClain, '19
James Pursifull, '19
Henry Grehan, '19
Edward Parker, '20
John Davis, '20
J. P. Barnes, '21
John Cash, '21
Fred Houston-Shaw, '21
Charles Downing, '21
Fred Augsburg, '21

Pledges: Garland Davis, '21 and Robert Stiles, '21

Brothers in the Service

William Baker
Gifford Brock
Robert Brunson
R. A. Burton
M. J. Clarke
Aaron Coates
Nat Cureton
Van H. Denny
Dan Estill
Robert Estill
Rollie Foster
J. T. N. Geary
McClarty Harbison
Henry Hines
Leonard Hughes
Thurston Hughes
William Hughes
Royce Iglehart
Gaines Jasper
Dulaney Logan
Fred Loomis
Gambrel McCarty
Tom McCown
Poindexter Mabry
John Moore
Rogers Moore
Wm. Estill Moore
William Obenchain
William Pettitt
Gracean Pedley
Henry Richards
Philip Shannon
Hubbard Shawhan
Watson Sudduth
Solomon Van Meter
Sidney Wright

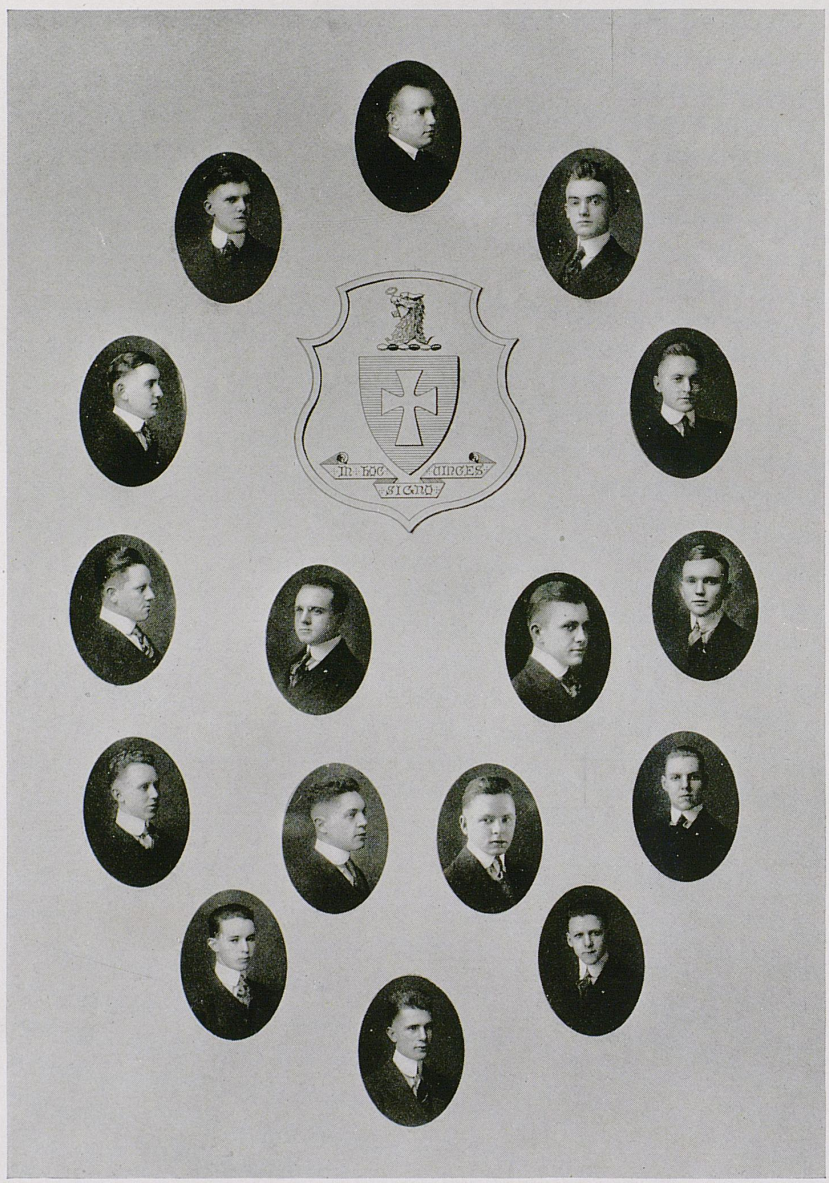
IN HOC SIGNO VINCES

Sigma Chi

Founded Miami University, 1855

Colors: Blue and Gold

Flower: White Rose

Lambda Lambda Chapter

Established 1893

Active Chapter

Clyde D. Harrison, '18
Winn Hutchcraft, '19
Harvey Stedman, '19
F. Paul Anderson, '19
Eugene A. Lillard, '19
Charles H. Mahoney, '20.
Virgil L. Mansfield, '20
J. Thomason Guthrie, '20.
H. Lawrence Thompson, '20
Hiram T. Adair, '20
Edward E. McCully, '21
Forrest Lettin, '21
Robert L. Putman, '21
W. Preston White, '21
Will Rice Amon, '21
*Bert Embry, '21
*Robert W. Owen, '21
*Robert W. Hardesty, '21
*Harold A. Wynn, '21

*Pledged.

Brothers in the Service

E. A. Blackburn
E. L. Frazier
R. L. Erlich
R. A. C. Mapstone
J. D. Givens
Carlysle Jefferson
Robert J. McClintock
Herbert D. Graham
H. C. Simpson
Ben Mahoney
George R. Orme
Harvey Stedman
R. L. Willis
John Barrow
W. C. Gullion
D. W. Hart
S. A. Smith
T. M. Marks
McCord Taylor
J. McRoberts
G. T. Graves
J. D. Garrett
Pete Garrett
Alvin Thompson
Mortimer Mueller
Clyde Harrison
Owen Lee
William Robinson
John Bryan


ΣΙΓΜΑ ΑΛΦΑ ΕΨΙΛΟΝ

Sigma Alpha Epsilon

Founded University of Alabama, 1856

Colors: Royal Purple and Old Gold *Publication:* "The Record"

Kentucky Epsilon Chapter

Established 1900

Active Chapter

A. D. Hall, '19
G. F. Matthews, '20
J. B. Taber, '18
M. K. Revill, '20
J. C. Riddle, '21
J. T. Connell, '19
J. A. Dishman, '20
F. W. Smith, '19
A. H. Snyder, '20
B. W. McMurtry, '19
R. M. Guthrie, '21
R. W. Hagan, '20
S. C. Lambert, '20
O. W. Collins, '20
R. L. Jones, '21
H. B. Orr, '20
F. W. Dempsey, '18
C. L. Cropper, '20
A. M. Wood, '19
*J. W. Herndon, '21
*A. G. Norment, '21
*L, Robards, '21
*N. D. Witt, '21

*Pledged.

Brothers in the Service

R. F. Albert
Carl Byrd
C. Campbell
J. F. Corn
C. T. Corn
W. L. Coons
L. B. Evans
A. G. Foster
W. O. Fogg
J. W. Howard
H. O. Holt
J. G. Herr
S. C. Johnson
S. H. Jones
H. E. Kelly
R. P. Lane
A. S. Dabney
T. N. Lowry
B. R. Lowry
R. A. Lowry
J. G. Nesbit
E. G. Penick
D. R. Power
R. H. Reese
W. T. Radford
J. S. Waller
B. A. Radford
H. H. Rice
J. H. Server
V. Strahm
J. H. Webb
A. C. Wilson
J. F. Wilson
J. W. Sallee

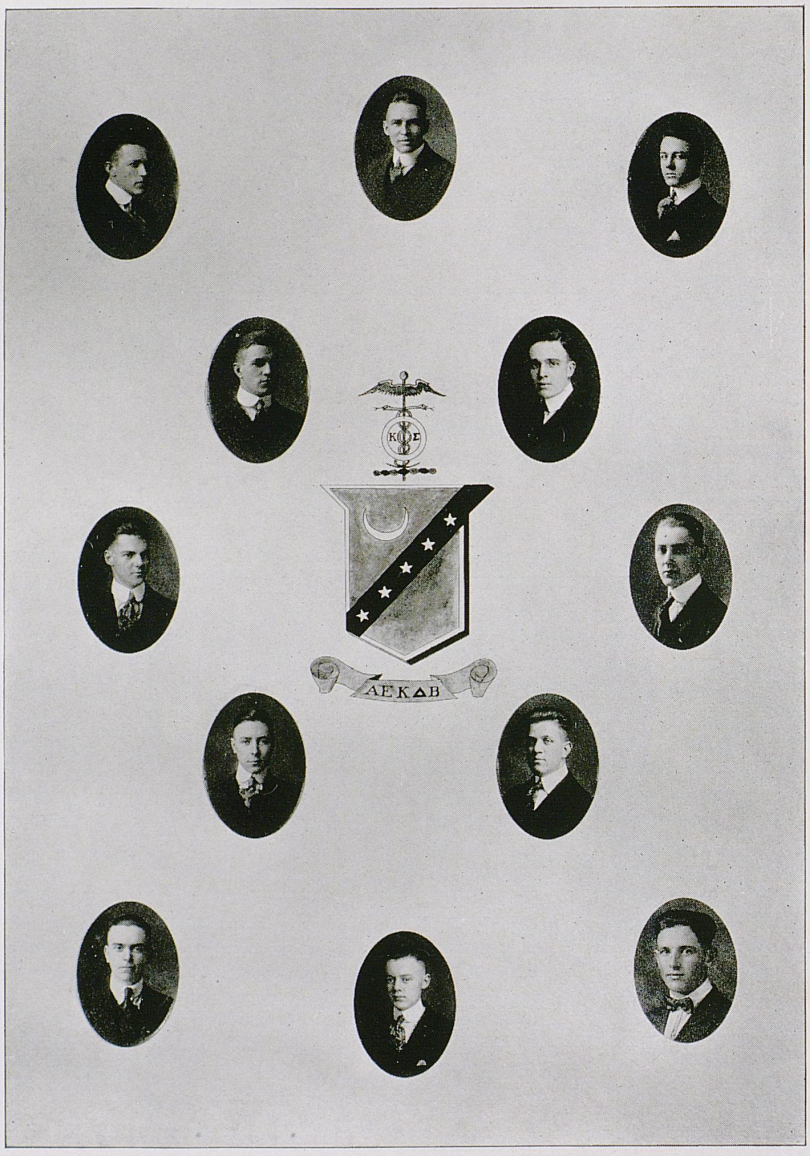
ΑΕΚΔΒ

Kappa Sigma

Founded at the University of Virginia, 1867

Colors: Scarlet, White and Green *Flower:* Lily of the Valley

Publications: "Caduceus," "Star and Crescent"

Beta Mu Chapter

Established 1901

Active Chapter

J. A. Brittain, '18
H. B. Clark, '18
D. R. Ellis, '18
R. S. Arnold, Jr., '19
T. H. Green, '20
N. Fincel, '20
R. A. Glenn, '21
J. B. Juett, '21
Marshall Wood, '21
C. F. Johnson, '19
J. S. Wallingford, '19
A. E. Bell, '21
Lee Oldham, Jr., '20

Brothers in the Service

E. B. Allen
C. W. Atkinson
C. E. Archer
H. H. W. Berckman
H. I. Burquieres
E. A. Burquieres
G. W. Briggs
R. M. Cunningham
H. C. Cox
H. C. Carpenter
F. C. Dugan
H. J. Evans
J. C. Fuss
J. H. Gaiser
*L. W. Herndon
M. Holbrook
J. P. Hill
R. Laverçombe
B. H. Logan
O. K. McAdams
W. H. McAdams
T. B. McClelland
L. W. Macloskey
S. S. McKinney
M. G. Martin
W. L. McKee
G. J. McGowan
S. F. Parker
H. T. Powell
R. O. Porter
W. S. Rust
R. A. Schoberth
W. Shinnick
F. B. Shinnick
W. P. Sayers
R. L. Sauer
R. T. Taylor
H. C. Thompson
J. B. Warren
R. R. Yoe

*Killed in action in France, April, 1918.

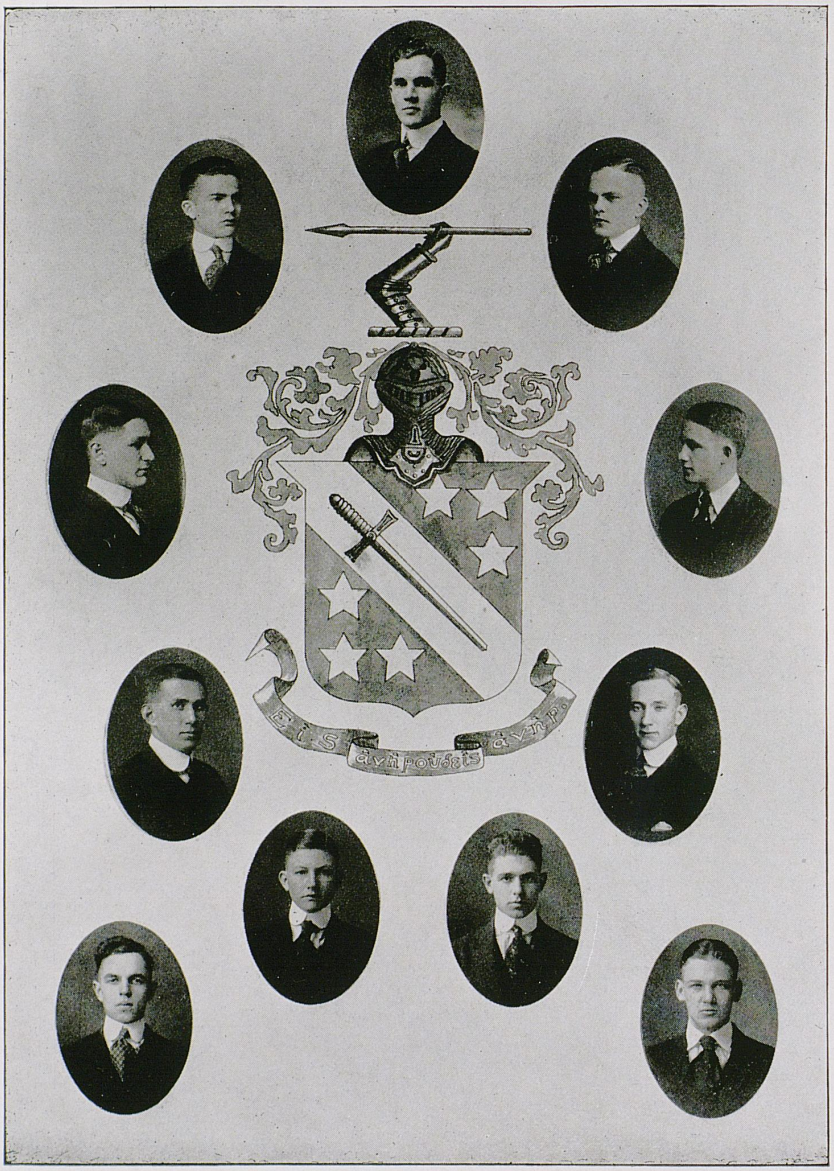
εἷς ἀνὴρ οὐδείς ἄνηρ

Phi Delta Theta

Founded Miami University, 1848

Colors: Azure and Argent

Flower: White Carnation

Publications: "Scroll" and "Palladium"

Kentucky Epsilon Chapter

Established 1901

Active Chapter

James Park, '15
Sherley Hudson, '18
Robert Tomlinson, '19
Smith Park, '19
J. Felix Shouse, '19
S. Headley Shouse, '19
Augustus Gay, '20
George Zerfoss, '20
Arthur P. Shanklin, '21
Rodgers Moore, '21

Pledge: Charles Milward, '21

Brothers in the Service

B. R. Campbell
G. W. Ewell
J. P. Miller
E. D. Almy
R. C. Barbee
J. B: Shelby
H. E. Melton
W. D. Reddish
J. L. Pinkerton
James Park
H. L. Perry
J. W. McDonald
G. C. Rogers
F. H. Kennedy
F. B. Young
S. B. Dishman
F. Y. Hutchison
T. D. Grubbs
C. F. Park
J. E. Torrence
K. P. Zerfoss
E. M. Cobb
T. T. Richards
C. C. Jake
E. S. Lawson
D. H. Turner
R. H. Tomlinson
S. K. Swope
H. M. Noell
C. E. Young
Len Shouse
J. M. Lewis
Bailey Howard
John Petrie
Curtis Duck
Scott Duncan
Layton Thompson


ΠΚΑ

Pi Kappa Alpha

Founded University of Virginia, 1868

Colors: Garnet and Old Gold *Flower:* Lily of the Valley

Publications: "Shield and Diamond" and "Dagger and Key"

Omega Chapter

Established 1901

Active Chapter

David Dudley, '19
M. T. Brooks, '21
James Truitt, '21
C. D. Triplett, '19
E. A. Watkins, '21
R. M. Davis, '18
W. R. Whitford, '21
W. R. Wilson, '20
W. S. Sherwood, '20
H. H. Otten, '21
Arthur Petrey, '19
James Hedges, Jr., '18

Brothers in the Service

W. S. Carpenter
H. L. Amoss
R. L. Bernard
M. B. Porch
M. L. Kimbrough
Wm. Collins
F. D. Cain
W. M. Lane
W. G. Field
W. N. Fant
N. L. Kimbrough
T. D. Howard
L. E. Browder
R. W. Warwick
P. E. Hite
H. C. Kimbrough
W. L. Staton
K. R. Nesbit
E. S. Penn
F. W. Button
Buford Williams
C. K. Dunn
L. G. Hayes
C. R. Bourland
W. L. Payne
John Downing
H. K. Jennings
J. M. Morris
E. C. Clements
R. T. Faulkner
R. L. Rawlings
J. T. Rawlings
E. S. Scent
*S. H. Smith
W. J. Collins
L. P. Young
B. F. LaMaster
D. W. Evans
G. L. Dickinson
E. C. Kirtley

*Drowned on high seas, September, 1917.



Sigma Nu

Founded 1869

Colors: Black, White and Gold

Flower: White Rose

Publication: "The Delta"

Gamma Iota Chapter

Established 1902

Active Chapter

Tilford L. Wilson, '18
C. E. McCormick, '18
Grover H. Creech, '19
J. Winston Coleman, '20
J. G. Heber, '20
Tom L. Gorman, '20
Neal W. Knight, '20
E. V. Murphree, '20
Herschel A. Auxier, '21
E. D. Wallace, '21
C. C. Young, '21
Sidney Morgan, '21
S. D. J. O'Sullivan, '21
*Robert Davis, '21
*J. D. Rowlett, Jr., *Special*

*Pledged.

Brothers in the Service

G. B. Morrison
K. G. Pulliam, Jr.
J. F. Auxier
H. F. Nagel
J. M. Gibson
C. J. Hayden, Jr.
J. A. Reed
David P. Campbell
G. H. Wilson
A. B. Goodin
H. M. Skillman
G. D. Aaron
J. C. Ringo
M. M. Montgomery
Jerry O'Sullivan
S. D. J. O'Sullivan
C. H. Matherly
Winston Skillman
Morris J. Crutcher
H. B. Combest
W. W. Vaughn
Floyd H. Wright
Harold A. Pulliam
Morris E. Pendleton

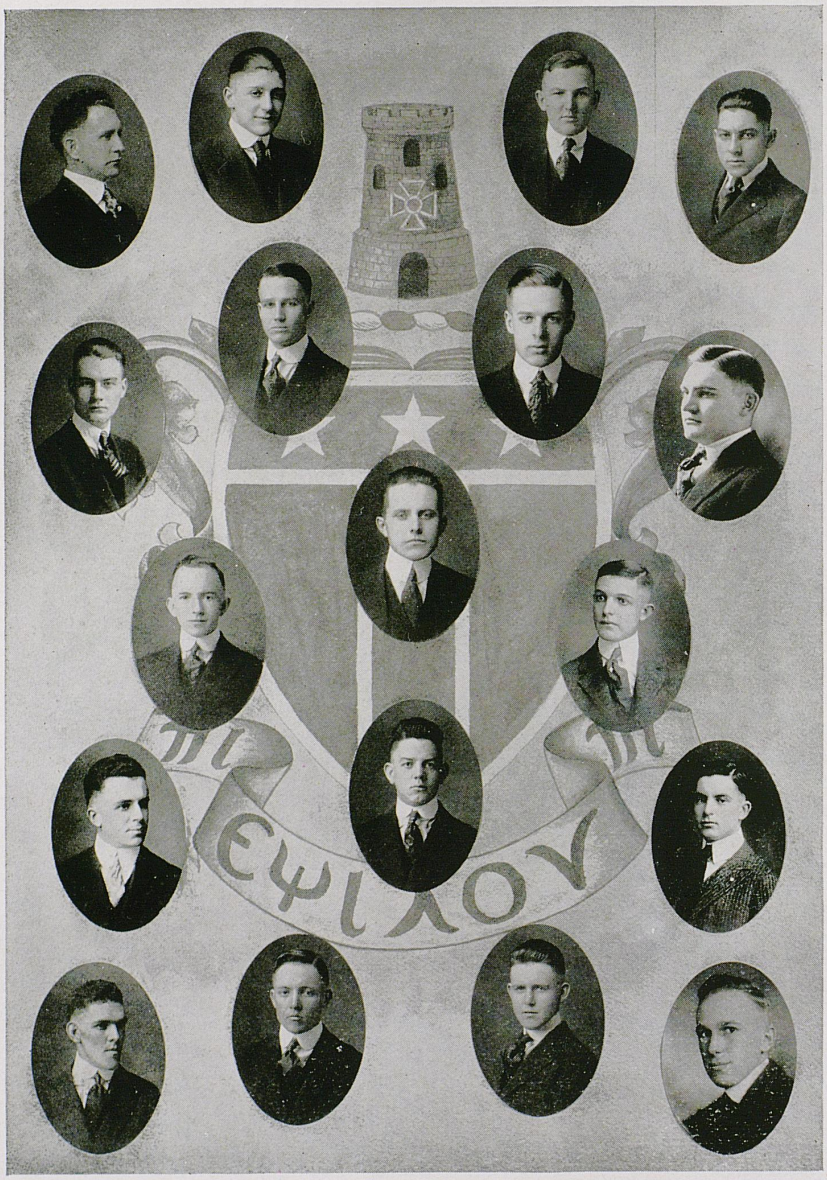
ΠΕΨΙΧΟΝ

Alpha Tau Omega

Founded V. M. I., 1865.

Colors: Sky Blue and Old Gold

Flower: White Tea Rose

Mu Iota

Established February 22, 1909

Active Members

H. L. Milward, '18
T. E. Peak, '18
G. L. Jackson, '18
R. L. Duncan, '19
W. R. Campbell, '20
Jesse Tapp, '20
J. G. Woodruff, '20
E. S. Dabney, '20
E. Y. Van Deren, '20
E. E. Elsey, '20
W. Walker, '20
A. L. Baston, '21
F. S. Prothero, '21
R. E. Deltry, '21
H. C. Thomas, '21
Victor Ellis, '21
W. D. Thompson, '21

Brothers in the Service

James Delaney
George Hill
Elmer Hopkins
Frank Heick
Duncan Hamilton
Robert Ireland
Lawrence Longsworth
Stanley Newman
Bart Peak
R. H. Robnett
Glover Strong
Howard Kinne
Tom Taylor
Russel Travis
Lloyd Wheeler
M. L. Watson
E. N. McIlvain
John McKenzie
Irvine Scrivner
B. C. Martin
D. D. Felix
G. L. Barclay
T. H. Cutler
J. K. Grannis
B. C. Gaither
C. W. Hagemeyer
I. B. Middleton
R. E. Steffy
F. Prothero
P. H. Porter
L. F. Bessey
R. L. Acker



Delta Chi

Founded at Cornell, 1890.

Colors: Buff and Red

Flower: White Carnation

Publication: "The Quarterly."

Kentucky Chapter

Established, 1913.

Active Chapter

J. J. McBrayer, '18
J. P. G. Reynolds, '18
Urey G. Ward, '19
E. E. Hardin, '19
E. L. Ritchie, '21
George F. Gallup, '21
Charles Chappell, '21
James Farmer, '21

Pledge: E. A. Puryear, '19

Brothers in the Service

R. M. Hanson
J. P. G. Reynolds
Phillip Carter
Park Taylor
J. W. Swope
A. L. Cole
Seneca Routt
S. S. Combs
Marion McCauley
E. W. Draffen
Jessie I. Miller
H. A. Kraemer
J. E. Byars
Harry Miller
J. O. Reynolds

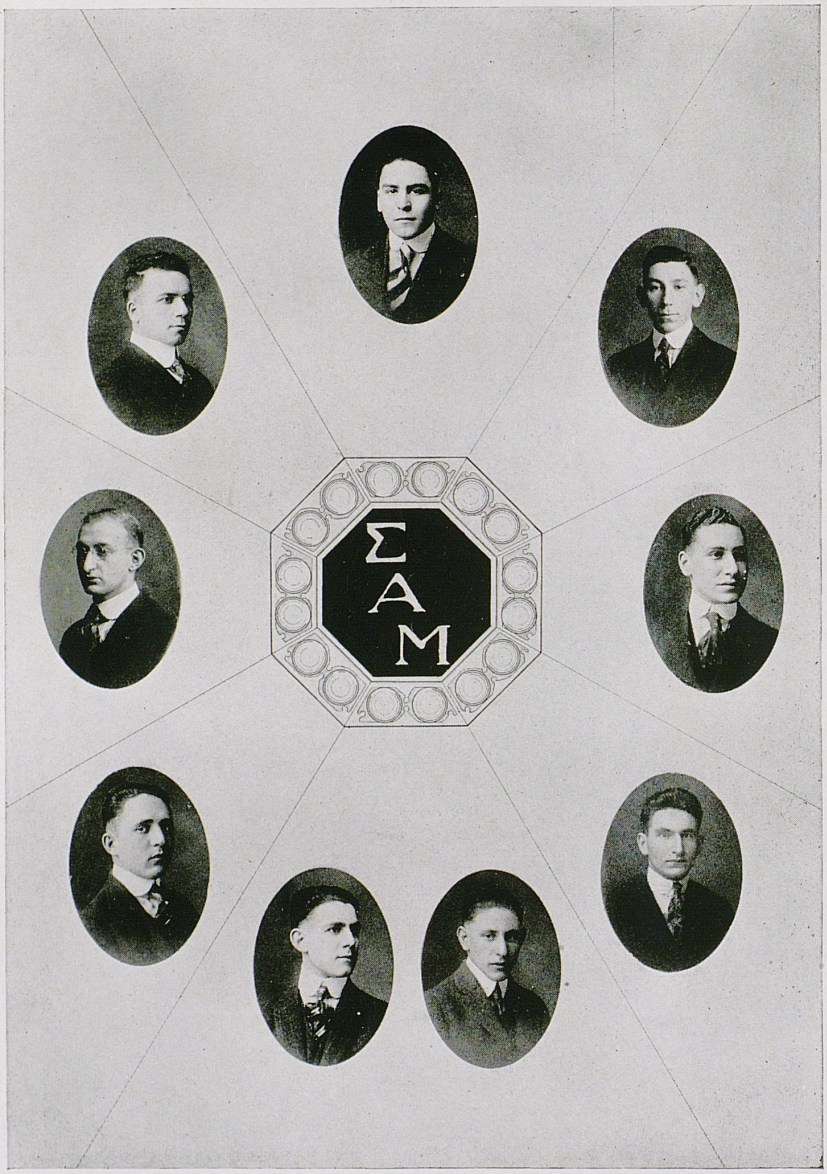
ΣAM

Sigma Alpha Mu

Founded at College of City of New York, 1909.

Colors: Purple and White *Flower:* Violet

Publication: "The Octogonian."

Kentucky Chapter

Established University of Kentucky, 1915.

Active Members

Morris Forman, '19
R. K. Diamond, '19
John J. Leman, '19
Alvin Kohn, '19
*Mose Smith, '19
E. B. Friedman, '19
Herbert Spencer Reifkin, '21
*Gilbert Frankel, '19
S. H. De Brovey, '20
Max Glickman, '20

*Pledged.

Brothers in the Service

Reuben Pearlman
J. Liebschutz
David Glickman

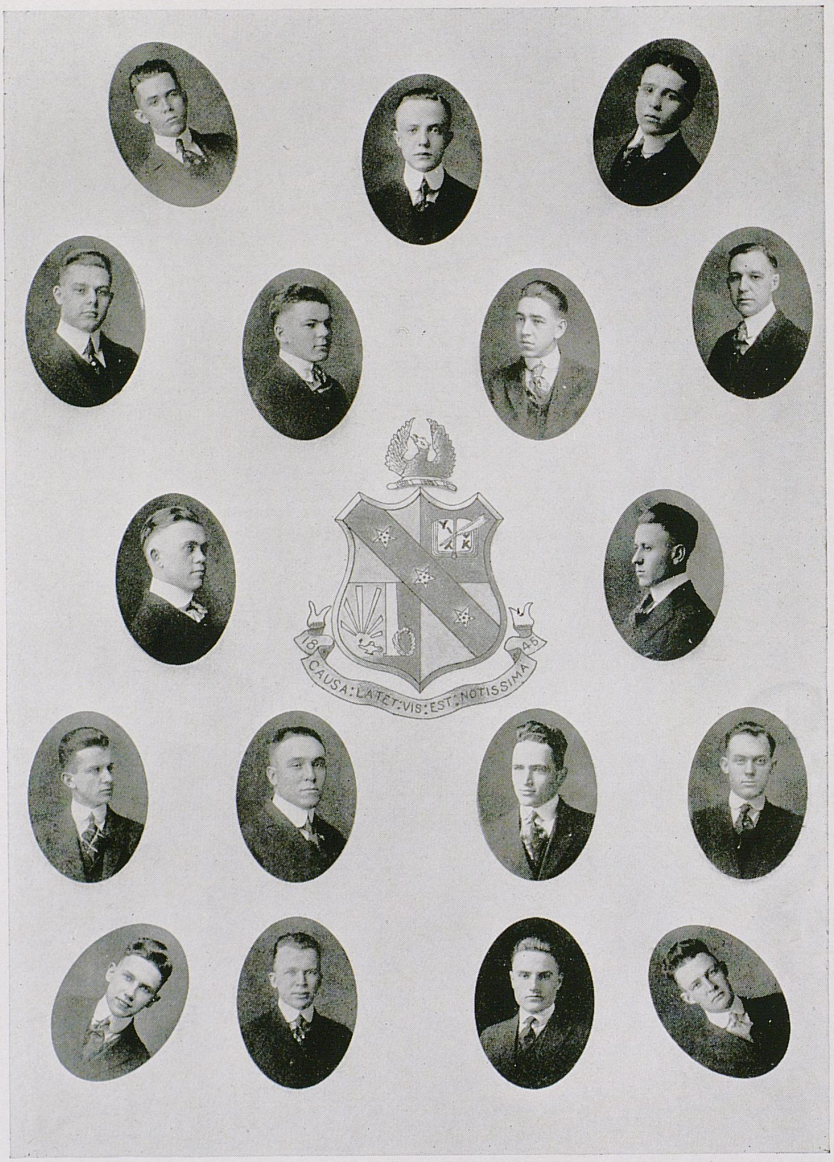
LEX CAUSA LATET VIS EST NOTISSIMA

Alpha Sigma Phi

Founded Yale University, 1845.

Colors: Cardinal and Stone

Flower: Violet

Publication: "Tomahawk."

Sigma Chapter

Established 1917.

Active Chapter

Buford B. Russell
John E. McClure
Cecil H. Heaverin
Marion G. Lasley
Lawrence F. Bischof
Ernest B. Fleming
Karl W. Goosman
James E. McClelland
John D. Wood
Virgil J. Pritchett
Leslie G. Burgevin
Everett E. Kelley
Edward E. Pullen
William E. Endicott

Pledges

William C. Brown
Alvin Lisanby
Bryan Propps

Brothers in the Service

T. L. Creekmore
L. E. Payton
F. M. Crum
S. H. Brown
L. T. Rector
E. W. Wilkerson
J. H. Coleman
J. F. Sweatt
G. W. Bauer
E. A. Baute
H. W. Sullivan
Sam Cole
Hugo Hessan
O. B. Taylor

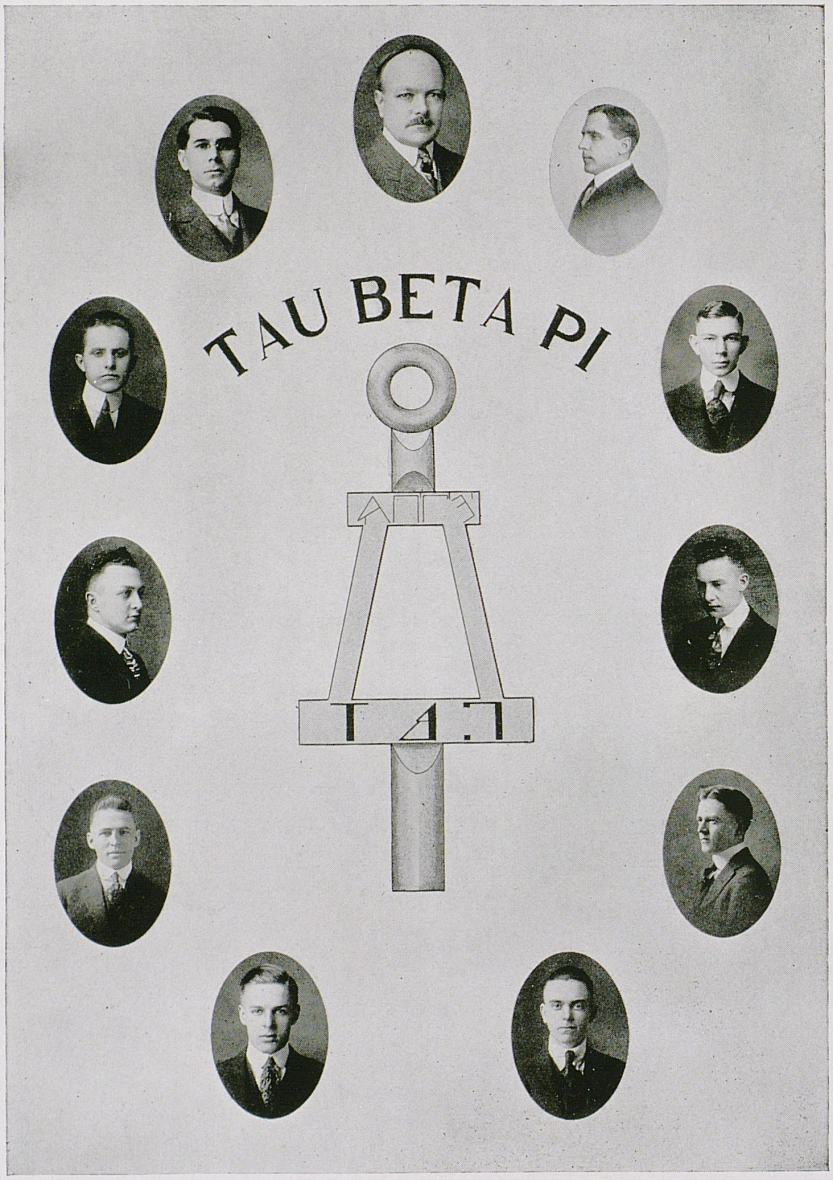
TAU BETA PI

Tau Beta Pi

Founded Lehigh University, June, 1885

Colors: Seal Brown and White

Publication: "The Bent"

Established April, 1902

Active Chapter

H. M. Henry	J. A. Brittain	H. L. Milward	C. W. Gordon*
J. W. Cooper	R, M. Davis	C. F. Johnson	C. C. Harp
J. J. Flocken	T. E. Peak*	R. W. Waterfill*	

Pledges

A. D. Hall C. F. de Mey J. S. Wallingford

Fratres in Facultate

F. Paul Anderson	L. K. Frankel	A. L. Wilhoit	H. H. Downing
C. J. Norwood	C. L. Rees	J. J. Curtis	
W. E. Freeman	L. E. Nollau	J. R. Duncan*	*In the Service

National Chapter Roll

Lehigh University
Michigan Agricultural College
Purdue University
Stevens Institute of Technology
University of Illinois
University of Wisconsin
Case School of Applied Science
University of Kentucky
Columbia University
University of Missouri
Michigan School of Mines
Colorado School of Mines
University of Colorado
Armour Institute of Technology
Syracuse University
University of Michigan
Missouri School of Mines
University of California
Iowa State College
University of Iowa
University of Minnesota
Cornell University
Worcester Polytechnic Institute
University of Maine
Pennsylvania State College
University of Washington
University of Arkansas
University of Kansas
University of Cincinnati
Carnegie School of Technology
University of Texas



Alpha Zeta

Founded Ohio State University, November 4, 1897.

Colors: Mode and Sky Blue. *Flower:* Pink Carnation

Publication: "The Quarterly."

Scovell Chapter

Established November 8, 1912

Active Chapter

C. L. Morgan
J. G . Stewart
E. P. Bleidt
Tilford L. Wilson
J. B. Taber
J. L. Gayle
J. W. Tapp
S. H. Shouse
A. S. Gill
F. S. Lancaster
F. F. Elliott
R. A Hunt
L. E. Steinhauser*

*In the service.

Fratres in Facultate

Dean Tom Cooper
George Roberts
T. R. Bryant
E. S. Good
P. E. Karraker
M. C. James
E. J. Gott
A. L. Brueckner
W. D. Nicholls
J. B. Hutson

National Chapter Roll

Townshend—Ohio State University.
Morrill—Pennsylvania State University.
Cornell—Cornell University.
Kedsie—Michigan Agricultural College.
Granite—New Hampshire College of Agriculture.
Nebraska—University of Nebraska.
North Carolina—University of North Carolina.
La Grange—University of Minnesota.
Green Mountain—University of Vermont.
Wilson—University of Iowa
Babcock—University of Wisconsin.
Centennial—University of Colorado.
Maine—University of Maine.
Missouri—University of Missouri.
Elliott—University of Washington.
California—University of California.
Purdue—Purdue University.
Kansas—University of Kansas.
Dacotah—University of North Dakota.
Scovell—University of Kentucky.
Morgan—University of Tennessee.
Georgia—University of Georgia.
Louisiana—University of Louisiana.
Oklahoma—University of Oklahoma.


TKA
DESIGNED BY E. FLOREGG '19

Tau Kappa Alpha

Founded Butler College, 1908.

Colors: Light and Dark Purple *Flower:* Lily of the Valley

Publication: "The Speaker."

Membership limited to those who have represented the University in intercollegiate contests.

Active Chapter

J. T. C. Noe
J. J. McBrayer, '18
C. W. Bailey, '19

Pledges

E. E. Hardin, 19
E. W. Foster, '19
V. J. Pritchett, '18
E. E. Rice, '19
Ed Dabney, '19
E. S. Dummit, '20
Ben H. Scott, '18
L. F. Bischof, '20
M. K. Revill, '20
Virgil Chapman, '18

National Chapter Roll

University of Alabama.
University of Arkansas.
Bethany College.
Butler College.
University of Cincinnati.
Clark College.
Colorado College.
Columbia University.
University of Denver
Dickinson College.
Emory and Henry College.
Gettysburg (Pennsylvania) College.
Harvard University.
Indiana University.
University of Kentucky.
Lawrence College.
Louisiana State University.
Miami University.
University of Mississippi.
Monmouth College.
University of Montana.
Muskingum College.
New York University.
University of North Carolina.
Occidental College.
Ohio University.
University of Oregon.
Purdue University.
Randolph-Macon College.
Richmond College.
University of South Dakota.
University of Southern California.
Southern Methodist University.
St. Lawrence University.
University of Tennessee.
Trinity College.
University of Utah.
Vanderbilt University.
University of Vermont.
Wabash College.
University of Washington.
Westminster College.


G

Lamed Pe

Founded University of Kentucky, 1910.

Colors: Blue and White

Flower: The Acacia

Officers

W. S. Hieronymous . . . . . *President*
Prof. George M. Baker . . . . . *Vice-President*
Robert Mitchell . . . . . *Secretary-Treasurer*

Active Members

*Robert M. Davis, 742 Ky.
†W. B. Davis, 576 Ky.
F. F. Elliott, 594 Ky.
R. M. Hagan, 76 Ky.
W. S. Hieronymous, 684 Ky.
Oscar W. Irvin, 144 Ky.
J. J. Leman, 691 Ky.
Robert Mitchell, Jr., 127 Ky.
Lee McClain, 249 Ky.
*H. E. Reis, 23 Ky.
W. L. Switzer, 14 Ky.
O. C. Walker, 864 Ky.

*Entered Apprentice Degree.
†Fellowcraft Degree.

Fratres in Facultate

Prof. G. M. Baker, 265 Ky.
Dr. R. P. Boyd, 652 Ky.
H. S. Cannon, 61 Ky.
Lyman Chalkley, 1 Ky.
Thos. P. Cooper, 2 Minn.
L. K. Frankel, 1 Ky.
T. T. Jones, 1 Ky.
W. T. Lafferty, 18 Ky.
J. H. Martin, 123 Ind.
C. R. Melcher, 652 Ind.
L. E. Nallou, 1 Ky.
J. T. C. Noe, 691 Ky.
C. J. Norwood, 1 Ky.
A. J. Olney, 66 Vt.
M. L. Pence, 1 Ky.
Capt. J. H. Royden, 89 Conn.
G. H. Van Cell, 116 Kan.
T. J. Yaxis, 37 N. H.



Alpha Delta Sigma

Founded University of Missouri, 1913

HENRY WATTERSON CHAPTER

Established 1914

ACTIVE CHAPTER

ENOCH GREHAN SAM MORTON CHARLES PLANCK FREDERICK JACKSON
LEE MCCLAIN THORNTON CONNELL VIRGIL CHAPMAN

(150)



1918 KENTUCKIAN



WOMEN'S PAN-HELLENIC COUNCIL



ALPHA GAMMA DELTA


ΑΞΔ
ALPHA XI DELTA
XI
CHAPTER
ESTABLISHED
1908
MILDRED GRAHAM
AUSTIN LILLY
JANE CRAWFORD
MARGARET TUTTLE
ZERELDA NOLAND
ISABELLE DICKEY
KATHERINE MEGIBBEN
VIRGINIA POAGE SHANKLIN
VIRGINIA HELM MILNER
NORMA RACHAL
VIRGINIA HALBERT CROFT
KATHLEEN BRAND



Kappa Kappa Gamma

First Row—Celia Cregor, Elizabeth Smith, Irene Evans, Helen Taylor, Nell Alford.
Second Row—Maud Asbury, Mildred Collins, Fan Ratcliffe, Catherine Snyder, Edith Dean.
Third Row—Dorothy Middelton, Dorothy Walker, Martha McDowell. Katherine Christian.
Fourth Row—Martha Prewitt, Eugenia Hume, Lily Cromwell, Elizabeth Marshall, Julia Anderson.
Fifth Row—Mary Van Meter, Margaret Jefferson, Mildred Porter, Ruth Gregory, Elizabeth Arnett.



Kappa Delta

Edna Berkele, '19, Florence Brown, '21, Lois Brown, '19, Amie Dietrich, '20, Mamie Storms Dunn, '21, Virginia Gray, 20, Emma Holton, '18, Florence Johnson, 21, Elizabeth Kraft, '21, Elizabeth Murphy, '21, Lois Powell, '18, Eliza Spurrier, '19, Louise Will, '20.

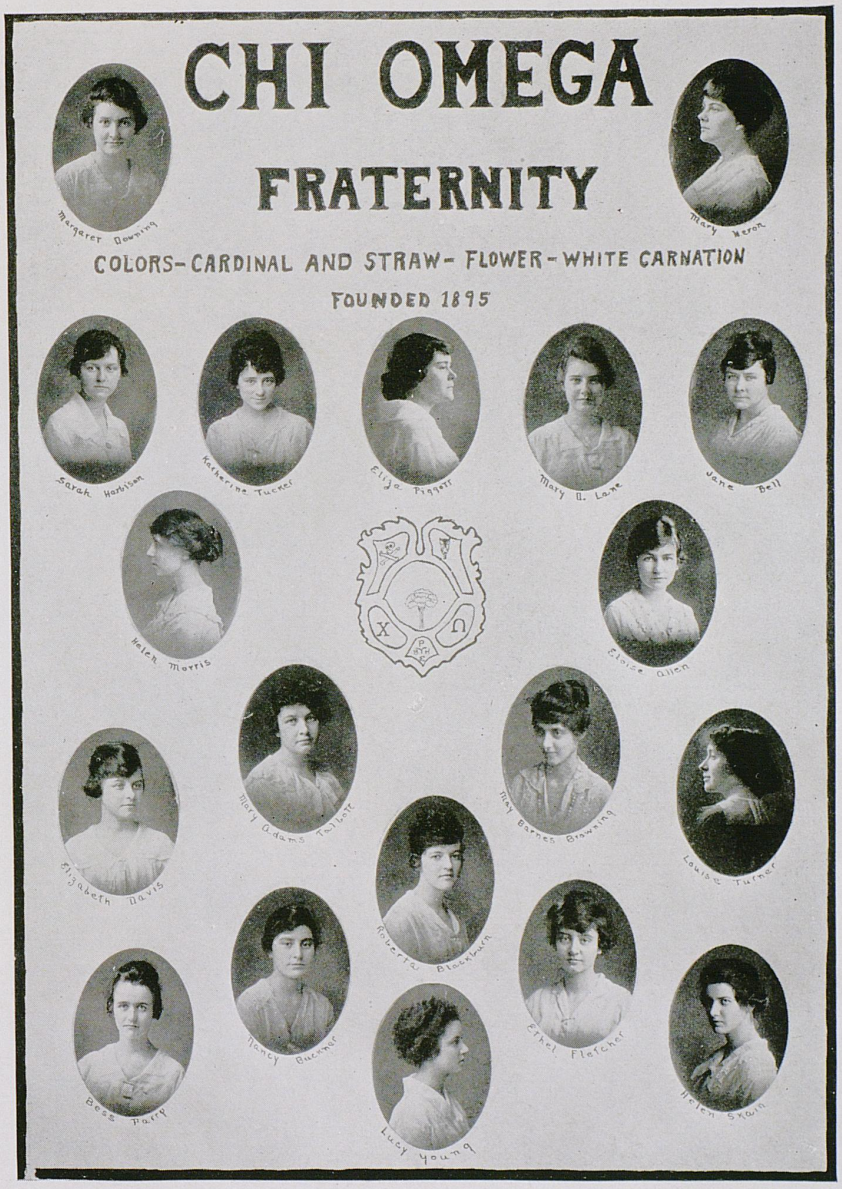
CHI OMEGA
FRATERNITY
COLORS-CARDINAL AND STRAW-FLOWER-WHITE CARNATION
FOUNDED 1895
Margaret Downing
Mary Neron
Sarah Harbison
Katherine Tucker
Eliza Piggott
Mary D. Lane
Jane Bell
Helen Morris
Eloise Allen
Mary Adams Talbott
May Barnes Browning
Elizabeth Davis
Louise Turner
Roberta Blackburn
Nancy Buckner
Ethel Fletcher
Bess Parry
Lucy Young
Helen Skain


DORM SCENES
Lodging
"WATER"
RARE BIRDS
DRIVE SLOW DANGER
Mess Hall
Five of a Kind.

CAMPUS CLUBS.





STAFF AND CROWN

Senior Women's Honorary Society

Founded University of Kentucky, June 4, 1913.

Colors: White and Gold *Flower:* Red Rose

CELIA CREGOR
FRIEDA LEMON
LELAH GAULT
AILEEN KAVANAUGH



Lamp and Cross

J. A. Brittain, H. C. Simpson, George Park, Tate Bird, Royce Iglehart
C. L. Morgan, Ellis Peak, Harry Milward, Tilford Wilson, Tom T. Richards



Library Club

Founded February 10, 1915.

Officers

Minnie Ne Ville . . . . . *President*
Edna Martin . . . . . *Vice-President*
Margaret Tuttle . . . . . *Secretary-Treasurer*

Members

Ora Jones
Margaret Tuttle
Grace Snodgrass
Minnie Ne Ville
Edna Martin
Marguerite Brown
Zerelda Noland
Willie Kate Easley

Honorary Members

Dean Anna J. Hamilton
Miss Margaret I. King



English Club

Officers

Mildred Graham . . . . . *Chairman*
Ruth Matthews . . . . . *Secretary-Treasurer*

Members

Prof. L. L. Dantzler
Prof. E. E. Farquhar
Dean Anna J. Hamilton
Mr. Leslie Burgevin
Miss Christine Hopkins
Mr. John Price
Mr. George Slappey
May Barnes Browning
Isabel Dickey
Virginia Graham
Henry Grehan
Blanche Ilhardt
Marcaret McClure
Elizabeth McGowan
Harold McGregor
Lee McClain
Elizabeeth Marshall
Mrs. F. O. Mayes
Gertrude Morton
Bernard Moosnick
J. W. Milam
Minnie Neville
Zerelda Noland
Margaret Peel
Adele Slade
Walter Pifer
Edna Smith
Eliza Spurrier
Louise Stevenson
Brady Stewart
Roberta Thornton
Katherine Weakly
Louise Will
Estill Woods
Anna Mae Yarbro
Lucy Young



The Agricultural Society

Officers

First Semester

J. E. McClure . . . . . *President*
J. L. Gayle . . . . . *Vice-President*
Mary Beihn . . . . . *Secretary*
J. G. Stewart . . . . . *Treasurer*
E. T. Tapscott . . . . . *Sergeant-at-Arms*
Ruth Duckwall . . . . . *Correspondence Secretary*

Second Semester

J. B. Flege . . . . . *President*
Joe Wesson . . . . . *Vice-President*
Jesse Tapp . . . . . *Secretary*
J. L. Gayle . . . . . *Treasurer*
J. E. McClure . . . . . *Sergeant-at-Arms*
R. A. Belt . . . . . *Correspondence Secretary*



Home Economics Club

Officers

Lelah Gault . . . . . *President*
Lois Brown . . . . . *Vice-President*
Louise Turner . . . . . *Secretary*
Dorothy Middleton . . . . . *Treasurer*



Senior Mechanical and Electrical Engineers

Officers

American Society of Mechanical Engineers

T. Ellis Peak . . . . . *President*
Harry L. Milward . . . . . *Secretary*
George L. Jackson . . . . . *Treasurer*

American Institute of Electrical Engineers

James M. Hedges . . . . . *President*
R. M. Davis . . . . . *Secretary*
W. D. McDougle . . . . . *Treasurer*

Members

P. M. Andres
W. K. Adkins
J. A. Brittain
J. W. Cooper
R. M. Davis
E. R. Dearborn
D. R. Ellis
K. W. Goosman
J. M. Hedges, Jr.
H. M. Henry
G. L. Jackson
H. J. Kolbie
C. E. McCormick
W. D. McDougle
J. D. Maddox
H. L. Milward
C. Nicholoff
T. E. Peak
H. Parks
B. B. Russell



Westinghouse Society

Officers

First Semester

W. S. Baugh . . . . . *President*
Alvin Kohn . . . . . *Vice-President*
Paul Anderson . . . . . *Secretary*
W. R. David . . . . . *Treasurer*
H. M. Milton . . . . . *Sergeant-at-Arms*

Second Semester

W. S. Baugh . . . . . *President*
J. M. Eyl . . . . . *Vice-President*
C. A. Timmer . . . . . *Secretary*
W. R. David . . . . . *Treasurer*
J. E. McClellan . . . . . *Sergeant-at-Arms*

Members

W. S. Baugh
W. R. David
C. A. Timmer
A. D. Hall
T. M. Bell
R. S. Arnold
C. F. de Mey
N. T. Puckett
E. A. Lillard
Alvin Kohn
H. M. Milton
J. E. McClellan
J. H. Bailey
D. R. Dudley
J. J. Leman
J. Frankel
L. Templin
Paul Anderson
J. M. Eyl
John Marking
R. S. Park
L. H. Bauer
J. F. Shouse
J. S. Misrach
H. G. Proctor
J. S. Wallingford



Marconi Engineering Society

The Engineering Society for the Mechanical and Electrical Engineering students of the Class of 1920.

Officers

E. L. Baulch . . . . . *President*
W. M. Wallace . . . . . *Vice-President*
B. A. Meadows . . . . . *Secretary and Treasurer*

Members

E. Baulch
W. W. Boggess
H. P. Brown
W. R. Campbell
D. C. Choat
J. W. Coleman
J. R. Drummy
E. E. Elsey
T. L. Gorman
T. Guthrie
C. M. Hargraves
V. L. Johnson
B. Meadows
G. McRoberts
J. C. Morris
T. B. Propps
G. F. Matthews
H. E. Reis
O. E. Richardson
J. B. Siegle
H. C. Thompson
W. M. Wallace
A. M. Woods
J. D. Wood
G. Zerfoss



John Hays Hamond Engineering Society

The Engineering Society for the Mechanical and Electrical students of the Class of 21.

OFFICERS

TOM OLIVER	*President*
F. S. PROTHERO	*Vice-President*
ED. WATKINS	*Secretary*
A. MUTH	*Treasurer*



Henry Clay Law Society

The Henry Clay Law Society is composed of students of the College of Law who, inspired by the illustrious name of the Sage of Ashland, are striving to prepare themselves to uphold in future years the fair renown of Kentucky as the home of advocates and jurists and the land of orators and statesmen. The society's debating teams have won many victories in intercollegiate contests.

Officers

FIRST SEMESTER		SECOND SEMESTER
Virgil Chapman	*President*	Ben H. Scott
Ben H. Scott	*Vice-President*	Eldon Dummitt
Kebekah Paritz	*Secretary*	Ed Puryear
E. S. Dabney	*Treasurer*	J. P. Barnes
A. L. Northcutt	*Attorney-General*	Neville Moore
H. P. Haley	*Chaplain*	H. P. Haley
———	*Sergeant-at-Arms*	H. G. Bryan
———	*Critic*	Virgil Chapman



Lawyer's Bible Class

JUDGE LYMAN CHALKLEY, *Teacher*

This organization is the consequence of the personality of its master teacher. Judge Chalkley's fine insight into human nature, his excellent interpretations of the scriptures, and as an undoubted searcher for the truth, have endeared his teachings to the hearts of those who have learned from this old Virginia gentleman.

OFFICERS

BEN H. SCOTT . . . . . *President*
SAM MORTON . . . . . *Vice-President*
M. M. ATCHISON . . . . . *Secretary*
J. P. BARNES . . . . . *Treasurer*



Horace Mann Literary Society

Officers

Elmer Weldon . . . . . *President*
Elizabeth McGowan . . . . . *Vice-President*
Ila See . . . . . *Secretary and Treasurer*



Pre-Medical Society

J. W. Pryor, M.D.
Professor of Anatomy and Physiology; Head of Department.

Officers

E. M. Pullen . . . . . *President*
A. H. Snyder . . . . . *Vice-President*
O. K. McAdams . . . . . *Secretary-Treasurer*

Members

R. E. Henry
Max Glickman
Marion B. Sprague
Virginia H. Milner
W. R. Wilson
W. G. Wallace
Elizabeth Davis
Bryan Hall
Joe R. Nielander
J. G. Woodruff
Hyman Kaplan
W. R. Whitford
*H. A. Stevens
*O. C. Greene
*Leland Burton

*Members of hospital units now in the service.



Lexington High School Club

Membership in the Lexington High School Club is limited to the former students of the Lexington High School who are now enrolled in the University. The Club delightfully entertained with a dance at Buell Armory on April 13, in honor of the Senior Class of Lexington High.

Officers

Tilford L. Wilson . . . . . *President*
Dorothy Middelton . . . . . *Vice-President*
Margaret Sexton . . . . . *Secretary*
John H. Davis . . . . . *Treasurer*



Louisville Club

OFFICERS

R. B. FENLEY . . . . . *President*
GILBERT FRANKEL . . . . . *Vice-President*
ELIZA SPURRIER . . . . . *Secretary and Treasurer*

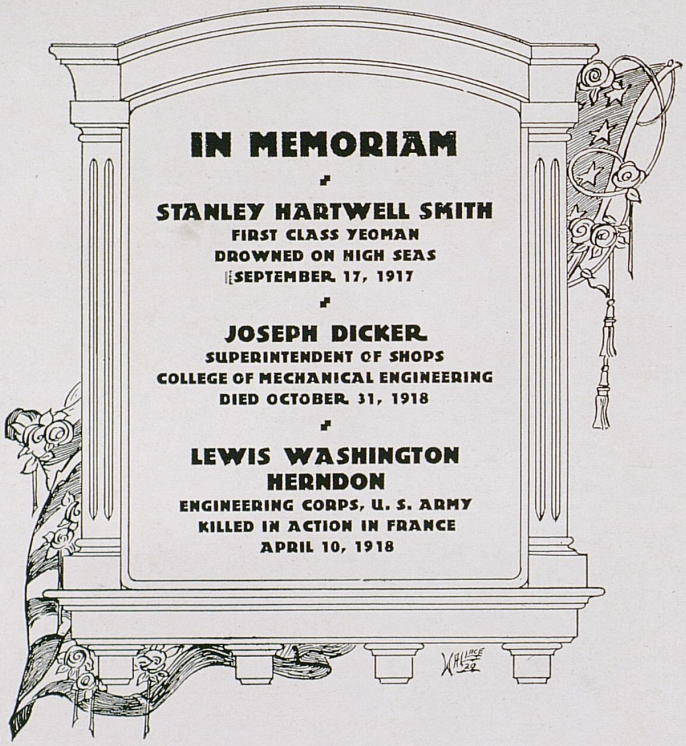

IN MEMORIAM

STANLEY HARTWELL SMITH
FIRST CLASS YEOMAN
DROWNED ON HIGH SEAS
SEPTEMBER 17, 1917

JOSEPH DICKER
SUPERINTENDENT OF SHOPS
COLLEGE OF MECHANICAL ENGINEERING
DIED OCTOBER 31, 1918

LEWIS WASHINGTON HERNDON
ENGINEERING CORPS, U. S. ARMY
KILLED IN ACTION IN FRANCE
APRIL 10, 1918

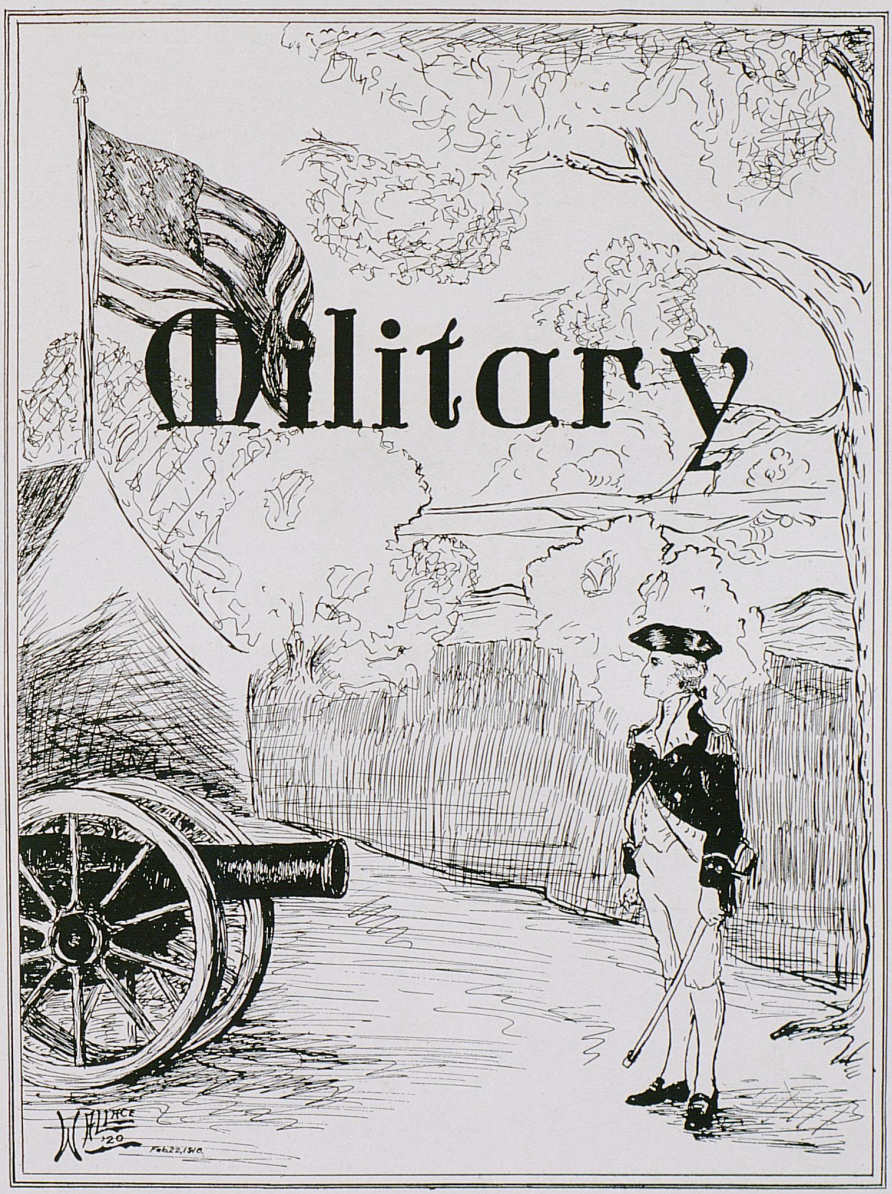

Military



CAPT. ROYDEN

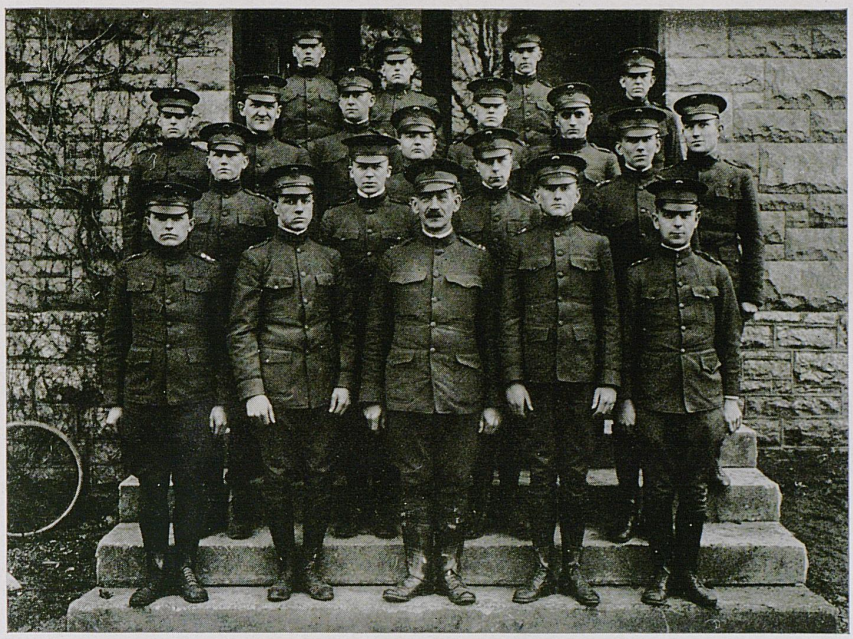

Battalion Officers

HERBERT N. ROYDEN, Captain U. S. Infantry (retired) . . . . . *Commandant*
DEE R. ELLIS . . . . . *Major*
TILFORD L. WILSON . . . . . *Captain and Adjutant*
T. ELLIS PEAK . . . . . *Captain and Quartermaster*
R. SMITH PARK . . . . . *First Lieutenant*
J. S. WALLINGFORD . . . . . *Second Lieutenant*

COMPANY "A"

S. HEADLEY SHOUSE . . . . . *Captain*
HARRY L. MILWARD . . . . *First Lieutenant*
A. SMITH GILL . . . . . *Second Lieutenant*

COMPANY "B"

KARL GOOSMAN . . . . . *Captain*
C. F. DE MEY . . . . . *First Lieutenant*
F. PAUL ANDERSON . . . . *Second Lieutenant*

COMPANY "C"

HUGH M. MILTON . . . . . *Captain*
HAROLD PARKS . . . . . *First Lieutenant*
C. W. BAILEY . . . . . *Second Lieutenant*

COMPANY "D"

HORACE CLARK . . . . . *Captain*
HALL M. HENRY . . . . . *First Lieutenant*
W. RUSSELL DAVID . . . . *Second Lieutenant*

COMPANY "E"

N. T. PUCKETT . . . . . *Captain*
FRED M. JACKSON . . . . *Second Lieutenant*

SIGNAL CORPS

R. B. FENLEY . . . . . *Captain*



Battalion Band

Officers

JOHN S. SHERWOOD . . . . . *Captain*
L. A. COVER . . . . . *Director*
E. R. DEARBORNE . . . . . *First Lieutenant*

Members

R. B. ALLINGTON
H. A. AUXIER
T. L. GORMAN
E. R. GREGG
C. H. HEAVERIN
P. B. HALL
H. R. KAPLAN
L. B. MARTIN
J. W. MILAM
N. MOORE
R. MCCRACKEN
A. W. PETREY
R. PUTMAN
F. RICHARDSON
N. G. SULLIVAN
C. L. TEMPLIN
L. A. WARREN
R. E. WILSON
A. M. WOOD
CHARLES DOWNING



Company "A"

Officers

S. Headley Shouse . . . . . *Captain*
H. L. Milward . . . . . *First Lieutenant*
A. S. Gill . . . . . *Second Lieutenant*
E. S. Dabney . . . . . *First Sergeant*



Members

J. Adams
L. Adams
C. C. Anderson
W. R. Amon
D. C. Antrabus
T. J. Asher
F. Augsburg
V. H. Barlow
J. P. Barnes
W. M. Baulch
A. E. Bell
H. F. Bell
T. M. Bell
N. O. Belt
L. F. Bischof
W. W. Boccess
H. G. Bryan
U. S. Byrd
A. A. Cameron
J. F. Cash
C. R. Chappell
D. C. Choate
D. W. Christian
J. W. Coleman
C. L. Cropper
E. T. Cross
R. J. Connell
H. T. David
G. B. Davis
R. E. Dealtry
R. B. Dearing
J. M. Denton
J. Dorr
J. W. Duncan
J. R. Drummy
E. A. Lillard, *Sergeant*
H. W. Stedman, *Sergeant*
E. T. Tapscott, *Sergeant*



Company "B"

Officers

K. W. Goosman . . . . . *Captain*
C. F. de Mey . . . . . *First Lieutenant*
F. P. Anderson . . . . . *Second Lieutenant*
R. A. Arnold . . . . . *First Sergeant*

Members

W. B. Davis	E. S. Forester	T. H. Green	J. P. Head	N. Knight
R. K. Diamond	J. C. Farmer	G. H. Gregory	J. G. Heber	A. J. Lavin
E. E. Elsey	R. H. Farmer	——— Gardner	B. Hines	A. Lisanby
P. V. Ellis	N. Fincel	S. S. Gregg	V. L. Johnson	E. E. Sparks
B. E. Embry	G. F. Gallup	H. R. Halbert	R. L. Jones	W. R. Whitford
F. Eastwood	R. A. Glenn	C. M. Hargrave	C. W. Justice	H. A. Wynn
B. O. Foster	H. H. Green	H. P. Haley		



Company "C"

Officers

H. Milton . . . . . *Captain*
H. Parks . . . . . *First Lieutenant*
C. W. Bailey . . . . . *Second Lieutenant*
J. M. Pursifull . . . . . *First Sergeant*

Members

H. Dudley	P. Miller	J. O. Nall	J. E. Parker	F. Poindexter
J. W. Holland	E. Monynahan	J. Nielander	R. Perrin	T. B. Propps
H. B. Lloyd	W. D. Morgan	L. S. Oldham	R. Peters	E. Pullen
C. Morris	B. Moosnick	R. O'Hara	W. Piper	H. Reis
G. Martin	A. Muth	F. Orth	G. Porter	M. Revill
B. Meadows	G. McRoberts	H. Otten	G. H. Powell	Van Arsdall
	M. J. McWharter	K. Owen		

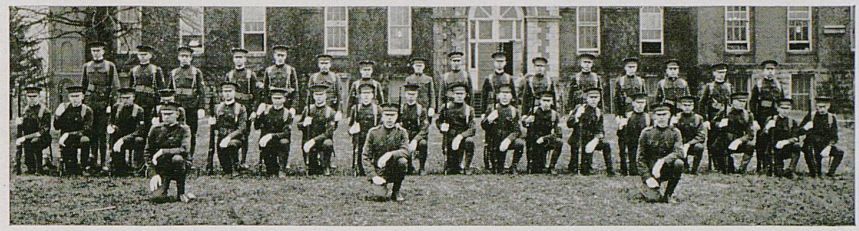

Company "D"

Officers

H. B. Clark . . . . . *Captain*
H. M. Henry . . . . . *First Lieutenant*
W. R. David . . . . . *Second Lieutenant*
H. L. Thompson . . . . . *First Sergeant*

Members

R. H. Stiles
D. S. Smith
G. W. Smith
J. B. Siegel
H. K. Smith
J. T. Stephens
E. Schultz
W. D. Salmon
W. B. Thornton
J. W. Truitt
Jesse Tapp
J. B. Taylor
H. C. Thompson
A. H. Voelcher
M. Vileofsky
B. L. Wells
I. G. Wilson
A. C. Watkins
F. D. Wetherhold
P. R. Wathington
J. F. Wilson
W. P. White
E. N. Winkler
R. D. Warth
H. W. Walling
L. Wise
W. R. Wilson
E. D. Wallace
J. D. Woods
W. Yourish
C. C. Young
E. Zuckerman
M. Smith
W. M. Wallace
W. W. Thompson



Company "E"

Officers

N. T. Puckett . . . . . *Captain*
F. Jackson . . . . . *Second Lieutenant*
H. E. Grehan . . . . . *First Sergeant*

Members

R. A. Belt
W. C. Brown
O. W. Collins
J. T. Connell
W. J. Cambron
C. R. Chappell
W. R. Campbell
J. M. Chambers
R. E. Davis
S. H. De Brovey
J. Dishman
C. Downing
D. Downing
R. M. Guthrie
J. F. Guthrie
A. Gay
J. M. Herndon
L. H. Hamilton
J. B. Juett
M. Lasley
L. A. Riedel
S. B. Royster
R. J. Raible
E. L. Ritchie
A. P. Shanklin
F. J. Trapp
H. C. Thomas
C. D. Triplett
W. W. Thompson
W. G. Walker
G. E. Zerfoss



HOME ECONOMICS STUDENTS MAKING THE SERVICE FLAG

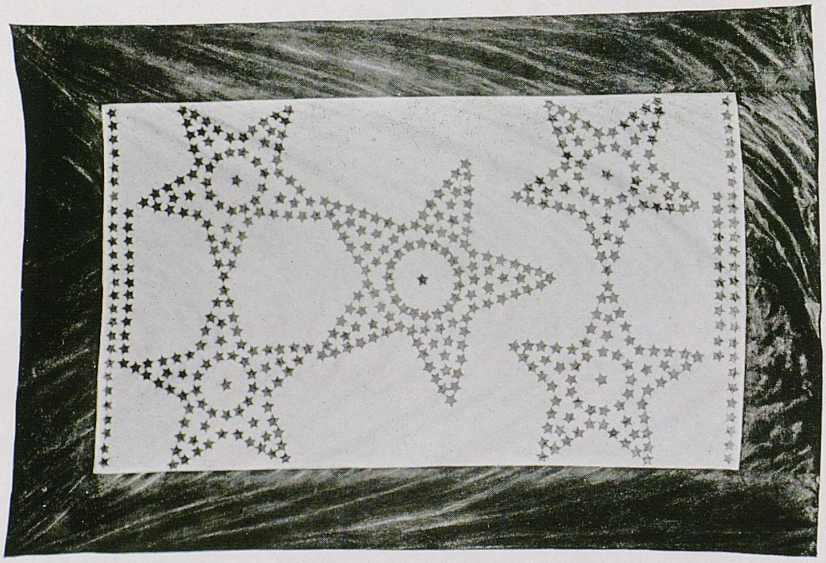

THE UNIVERSITY'S SERVICE FLAG

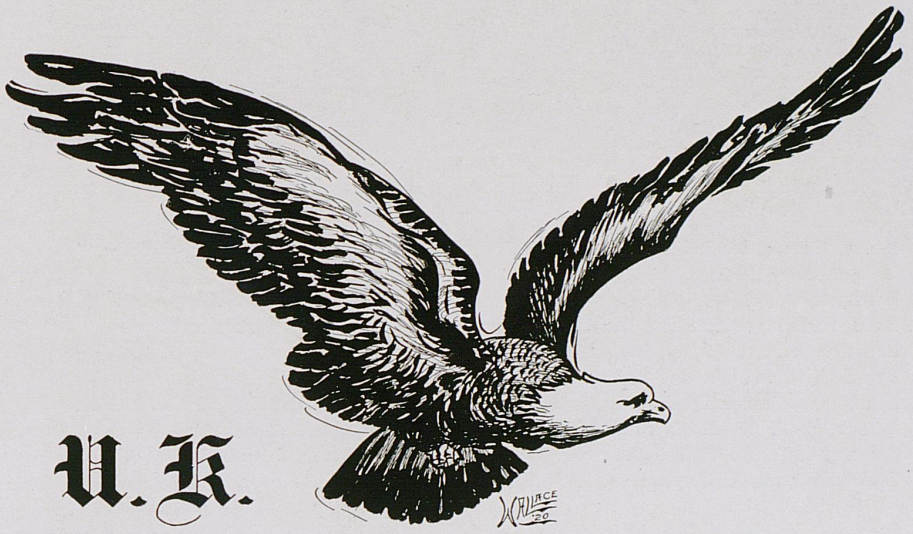

U. K. Roll of Honor

Students in Military Service

Aaron, Geo. D., American Expeditionary Force.
Acker, R. L., U. S. Army.
Acton, Carl B., 10th Co., U. S. Army.
Adams, W. M., Aviation Camp.
Adams, Lois Litsey, Engineering Corps.
Adamson, Kenneth Frazer, American Expeditionary Force.
Albert, Russell F., Engineering Corps.
Allen, Elmer B., 2nd Kentucky Infantry.
Alden, William O., First Lieutenant, E. O. R. C.
Alloway, Fred, Jr., Second Lieutenant, U. S. Army.
Almstedt, Wm. C., '14, Engineering Corps.
Amburgy, Lawrence M., '16, 149th Infantry Supply Co.
Ammerman, Walter H., '12, U. S. Army
Amoss, Harold L., Captain, M. O. R. C.
Anderson, Harry P., First Lieutenant, Engineering Corps, American Expeditionary Force.
Apperson, James H., U. S. A., Signal Corps.
Archer, Cecil M., Aviation Corps.
Asbury, Chas. A., Hospital Unit No. 40.
Atkins, J. W., '14, First Lieutenant, Engineering Corps.
Atkins, Presley, Captain, U. S. Army.
Auxier, John F., Hospital Unit No. 40.
Averitt, Clarence, U. S. Army.
Baker, Wm. E., Hospital Corps.
Baker, G. C., Hospital Unit No. 40.
Barr, Duke Bowder, U. S. Army.
Barclay, G. L., U. S. Army.
Batsel, Max C., '15, Signal Corps.
Bean, Clarence L., Hospital Unit No. 40.
Black, James G., U. S. Army.

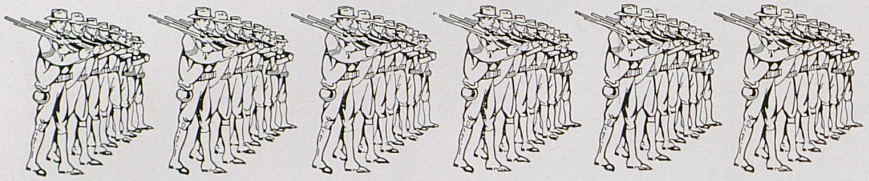

Roll of Honor

Bauer, George, U. S. Marines, American Expeditionary Forces.
Baute, E. A., Coast Artillery.
Beam, Henry J., '19, Signal Battalion.
Bennett, J. H., Coast Artillery.
Bennett, R. M., Naval Training Station.
Bernhardt, Carl L., Ambulance Service.
Blaker, E. T., '14, Battery Field Artillery.
Blevins, Chas. E., '14, Aviation Flyer.
Boerner, Louis F., Corporal Co. "A," Signal Service.
Borntraeger, Henry, Second Lieutenant, U. S. Army.
Botto, Lary Lynn, Coast Artillery.
Boles, E. T. (Clerk of Regiment), Naval Training Station.
Branson, D. P., '07, Captain, U. S. Army.
Brewer, Lee, '08, First Lieutenant, American Expeditionary Forces.
Bridges, Leonard C., '10, U. S. Army.
Briggs, Geo. Waverly, Field Artillery.
Brock, Gifford, Engineering Corps, American Expeditionary Forces.
Bromagen, Jerry, Second Lieutenant, U. S. Army.
Brooks, Minotte, '15, Merchant Marine.
Browder, Leon E., Second Lieutenant, U. S. Army.
Brown, Coleman T., U. S. Army.
Brown, S. H., Lieutenant, U. S. Army.
Brown, George S., '05, Quartermaster Corps.
Brown, L. C., '06, Quartermaster U. S. S. Cumberland.
Browning, J. K., '08, U. S. Army.
Brunson, R. Lee, U. S. Naval Academy. National Army.
Bryan, John Irvine, First Lieutenant Engineers, American Convoy and Destroyer Service.
Buckner, Webster, Hospital Corps.
Burge, George C., U. S. Army.
Button, F. W., Second Lieutenant Headquarters, U. S. Army.
Burr, Duke Bowden, '13, U. S. Army.
Burton, R. A., U. S. Army.
Burton, Leland, Hospital Unit No. 40.
Byers, James K., '15, Engineering Corps.
Byrd, Carl B., Seventh Cavalry, U. S. Army.
Carson, D. Creswell, U. S. Army.
Cassidy, P. R., '11, Coast Artillery.
Clarke, Carter W., Signal Corps.
Clarke, M. J., U. S. Navy.
Cart, Nutter O., Hospital Unit No. 40.
Cherry, George, '16, U. S. N. C., Marine Barracks.
Clayton, Robert Shirley, U. S. Army.
Cleveland, Leslie, U. S. Naval Academy.
Clements, Earl, U. S. Army.
Chambers, Alvin L., Base Hospital, Unit No. 40.
Coates, Aaron, Aviation Corps.
Coleman, James H., American Expeditionary Forces.
Cole, Samuel H., Base Hospital, Unit No. 40.
Coleman, James T., U. S. Army.
Coleman, Levi O., '14, Engineering Corps.
Collins, William, '12, Captain, U. S. Cavalry.
Cobb, E. M., Sergeant, U. S. Army.
Collins, Wm., Aero Naval Station, Hospital Corps.
Cook, S. W., Second Lieutenant Engineering Corps.
Coons, Wm. Lester, Hospital Unit No. 40.
Cooke, Samuel E., '15, Second Lieutenant, U. S. Army.
Corn, Charles T., Jr., Second Lieutenant, Infantry.

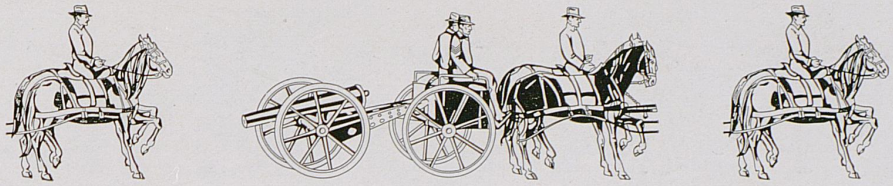

Roll of Honor

Corn, J. Franklin, '17, U. S. Army.
Cottrell, Harry, U. S. Army.
Cox, James R., U. S. Army.
Coyle, T. F., Infantry Band.
Craig, B. C., Lieutenant in Service.
Creekmore, Larry, U. S. Army.
Cregor, Charles S., Sergeant, U. S. Army.
Crump, Henry E., U. S. Army.
Cullen, Robert Emmet, U. S. Army.
Cureton, Nat, U. S. Naval Academy.
Cutler, Thomas E., '03, Captain, R. O. T. C.
Danforth, Edward, '14, U. S. Navy.
Daniel, C. E., '11, U. S. Army.
Darnaby, E. H., '15, Aero Supply Squadron.
David, R. L., Ambulance Company, U. S. A.
Davidson, L. C., U. S. Army.
Davis, John C., U. S. Army.
Decker, Elmer E., R. O. T. C.
Delaney, James, U. S. Army.
Denny, Van Hamilton, First Sergeant Regiment.
Dickerson, Charles B., Field Artillery.
Dobbs, Geo. Whipple, U. S. Army.
Donan, David C., First Lieutenant, Medical Reserve Corps.
Dodd, D. J., '07, U. S. Army.
Donan, A. L., U. S. Army.
Downing, W. T., U. S. Army.
Downing, John, Hospital Unit No. 40.
Doyle, Justin L., '13, R. O. T. C.
Doyle, Martin L., '04, Second Lieutenant of Engineers, U. S. Coast Guards.
Duck, Curtis, Base Hospital No. 32.
Drake, Ernest G., Hospital Unit No. 40.
Dugan, F. Clarke, '10, First Lieutenant, 308th Engineers.
Duncan, Robert Edward, U. S. Army.
Duncan, D. M., Jr., U. S. Army.
Duncan, J. Ray, Lieutenant (J. G.), U. S. N. R. F.
Duncan, W. A., '97, Captain Medical Corps, U. S. A.
Dunn, Charles, '16, U. S. Army.
Early, Cuvier C., Hospital Unit No. 40.
Elder, Eugene, Signal Corps.
Elliott, Porter L., Field Artillery.
Estill, Dan, Second Lieutenant, U. S. R.
Estill, Robert, First Lieutenant, U. S. R.
Eubank, A. L., Lance Corporal, Engineer Corps.
Evans, Herndon, Infantry, National Guard.
Evans, Lynn B., Ensign, Detroit, Mich.
Ewell, Geo. Watkins, '02, Major Infantry, U. S. A.
Farmer, Harry, Second Lieutenant, U. S. Army.
Faulkner, H. C., Jr., U. S. A.
Faulkner, Robert T., U. S. Army.
Fears, John C., '10, U. S. Army.
Felix, Douglas D., '13, Captain Infantry, U. S. Army.
Felix, Herbert, '16, U. S. Army.
Field, Wm. Graddy, Base Hospital Unit No. 40.
Filbeck Clyde, 333rd Infantry, Medical Department,
Fitscher, Fred W., Captain Quartermasters Corps, U. S. A.
Fitzgerald, Lloyd, U. S. Army.
Finney, M. C., American Expeditionary Forces
Fister, William K., Veterinary, O. R. C.
Forman, Howard, R. O. T. C.
Foster, J. Rollie, First Lieutenant Marines.
Foster, Richard W., Hospital Unit No. 40.
Foster. Daniel G., U. S. Army.
Frasier, Edward R., U. S. Army.



Roll of Honor

Frye, Kenneth C., '17, Engineer Corps.
Fogg, Richard J., Hospital Unit No. 40.
Gaither, Donald M., '14, Lieutenant Engineer Corps.
Gaither, Edgar B., '03, Captain, R. O. T. C.
Gallaher, Raymond W., U. S. Army.
Galloway, Finnell W., U. S. Army.
Galloway, Floyd Emerson, Lieutenant, Coast Artillery.
Gardner, A. M., Marine Barracks.
Garrett, John W., Field Artillery.
Geary, J. T. N., Major, Coast Artillery.
Gilbert, Ray, Hospital Unit No. 40.
Gibson, Jno. M., Second Lieutenant, U. S. Army.
Ginochio, F. S., Second Lieutenant, U. S. Army.
Glenn, Howard E., Sergeant, U. S. Army.
Gould, Louis P., Navy Hospital Corps.
Gordon, Charles W., Washington Barracks.
Grabfelder, Earl, U. S. Army.
Grady, Clyde, '02, U. S. Army.
Graddy, Geo. Neville, Navy.
Graham, Herbert, '16, First Lieutenant, U. S. Army.
Graham, James H., 1900, Engineer Corps, American Expeditionary Forces.
Grannis, James K., '08, Construction Division Single Corps.
Gordon, Charles W., U. S. Engineers, American Expeditionary Forces.
Graves, Geo. T., Hospital Unit No. 40.
Griggs, C. C., U. S. Army.
Green, R. M., '17, Aviation Training School.
Gregory, Hardin, Quartermaster Department.
Gregory, Wm. J., Ordnance Department.
Grehan, Robert J., Base Hospital, Thirteenth Division.
Guilfoile, James E., U. S. Army.
Grubbs, Thos. D., Second Lieutenant, U. S. Army.
Guerrant, R. H., '08, Safety Engineer, Rock Island Arsenal.
Gullion, Allen W., American Expeditionary Forces.
Hagemeyer, C. W., Signal Officers' Training School.
Hamilton, Wallace D., '14, U. S. Army.
Hagan, James A., Hospital Unit No. 40.
Hamilton, ———, Second Lieutenant, U. S. Army.
Harbison, McClarty, First Lieutenant, U. S. Army.
Hanson, M. Taylor, Aviation Section, R. C.
Harney, Clarence, Hospital Unit No. 40.
Hardesty, Llewellyn C., First Lieutenant, Engineer Corps.
Harrison, Clyde B., Hospital Unit No. 40.
Halbert, Wm. C., Engineering Corps.
Hart, Aubrey M., Field Artillery.
Hart, Derrill W., '12, Naval Training School.
Haswell, Robert B., Aviation Section.
Hatter, E. P., '16, First Lieutenant, U. S. Army.
Hayes, Lorenzo G., Engineering Corps.
Hays, R. B., '17, U. S. Navy.
Heath, Robert M., '16, U. S. Army.
Hedges, James M., Jr., U. S. Navy.
Heick, Frank, Second Lieutenant Cavalry.
Hendricks, Elijah C., Field Artillery.
Herndon, John T., U. S. Army.
Herndon, Lewis W., U. S. Engineers; killed in action in France, April 10, 1918.
Hewitt, John M., U. S. Army.
Heyman, Lawrence, '16, U. S. Army.
Hicks, Herbert E., U. S. S. Pennsylvania.
Higdon, Wm. H., U. S. Army.

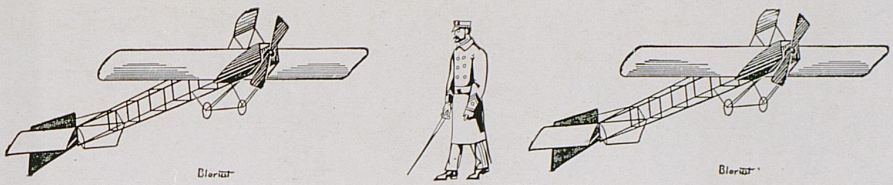

Roll of Honor

Hill, George H., '17, Second Lieutenant Engineer Corps, American Expeditionary Forces.
Hill, James, U. S. Army.
Hill, John P., Second Lieutenant, U. S. Army.
Hilliard, C. D., U. S. Marine Corps.
Hillsman, Geo., U. S. Army.
Hines, Harold K., U. S. Army.
Hines, Henry, Second Lieutenant, U. S. R.
Hite, Paul, U. S. Naval Reserve.
Hodges, J. A., '17, Aviation Service.
Hogard, Joe S., Engineer Corps.
Hogg, Hiram, First Lieutenant, U. S. Army.
Hollowell, J. E., Naval Training Station.
Hollowell, Carney A., Naval Training Station.
Hopkins, Elmer W., American Expeditionary Forces.
House, Taylor N., '14, U. S. Army.
Howard, Otis, U. S. S. Antigone.
Howard, Thomas D., First Lieutenant, R. O. T. C.
Hubble, Clyde, U. S. Army.
Hudgins, Thomas F., '09, Coast Artillery Corps.
Hughes, Wm. Neal, '02, U. S. Navy.
Hughes, Arthur G., U. S. Army.
Hughes, Leonard S., '94, Major Medical Corps.
Huhlein, Fred E., Lieutenant U. S. Army.
Hundley, Harry D., Cadet Aviation Section.
Hundley, Robt. Ed., '16, Base Hospital Unit, No. 40.
Hunt, Lee, '13, Second Lieutenant, U. S. Army.
Hughes, Thurston, Captain Coast Artillery Regiment.
Husted, Howard, Field Officer's Clerk.
Ingram, E., Lieutenant, U. S. Army.
Iglehart, R. M., First Lieutenant, U. S. R.
Ireland, T. H., Aviation Section, Signal Corps.
Ireland, Robt. Y., Aviation.
Irvine, James Farra, Signal Corps.
Jackson, Stonewall, '14, Lieutenant, U. S. Army.
Jacobs, Chauncey, U. S. Army.
Jacob, G. Lawrence, U. S. Engineers, American Expeditionary Forces.
Jaegle, Wm. H., Second Lieutenant, Engineer Corps.
Jake, Douglas Cecil, U. S. Navy.
Jarvis, William H., Sergeant, U. S. Army.
Jetton, Walter C., Sergeant, U. S. Army.
Jasper, Gaines, Base Hospital Unit No. 40.
Jenkins, J. R., U. S. Navy.
Jones, R., Major, U. S. Army.
Jones, Stanley, First Lieutenant, U. S. A.
Johnson, Herbert C., American Expeditionary Forces.
Kerrick, R., '96, Major, U. S. Army.
Kennedy, Frank, Aviation Training School.
Kinne, Howard I., Second Lieutenant, C. A., U. S. R., American Expeditionary Forces.
Kimbrough, Henry C., Hospital Unit No. 40.
Kimbrough, Marion L., Hospital Unit No. 40.
King, A. L., Second Lieutenant, U. S. Army.
Kahn, David E., U. S. Army.
King, Clay, U. S. Army.
Kiesel, Walter C., '08, Field Signal Battalion.
Kirtley, E. C., U. S. Army.
Koltinsky, Samuel K., U. S. Army.
Knight, Russell H., Medical Department, U. S. Army.
Kremer, Frank F., U. S. Army.
Kuykendall, E. L., Engineer Corps, U. S. A.
Lane, Wm. Muir, Base Hospital Unit No. 40.
Land, J. M., Base Hospital Unit No. 40.
Lancaster, Frank S., Base Hospital, Unit No. 40.
Ledwidge, Guy, Signal Corps.

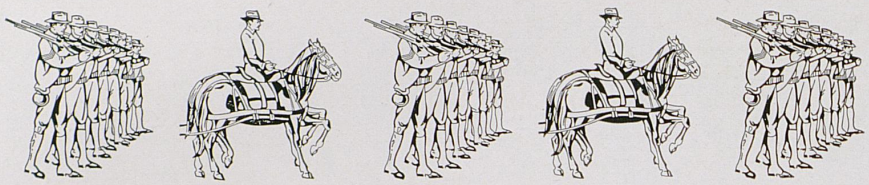

Roll of Honor

Landsberg, Thos. H., Aviation Section, Signal Corps.

Lee, Owen Scott, '16, Base Hospital Unit No. 40.

Lenihan, Wm A., U. S. Army.

Lewis, Edward H., '10, First Lieutenant Engineers, Reserve Corps.

Liebschutz, Jacob, Drafted, September 24.

Likens, E. R., American Expeditionary Forces.

Lindsay, W. R., Second Engineer Train, Pontoon Section.

Logan, Dulaney, Coast Artillery.

Loomis, Fred, Jr., First Lieutenant, Coast Artillery, American Expeditionary Forces.

Longsworth, L. I., Government Service.

Lowry, Ben H., Second Lieutenant, U. S. Army.

Lovell, Chas. W., U. S. Army.

Lowry, Robert H., Lieutenant 23rd Engineers.

Little, R. C., Corporal, Engineer Corps.

Littleton, Edward L., R. O. T. C.

Lovelace, R. C., U. S. Army.

Luter, Clarence E., U. S. Army.

Luten, Drew W., '01, Assistant Surgeon, U. S. N. Reserve.

McAdams, O. K., Hospital Unit No. 40.

McAllister, Howard B., '15, U. S. Army.

Macloskey, L. W., '15., Navy Supt. Department Island.

McClintock, Robt. J., American Expeditionary Forces Reserve, Mallet, France.

McCoy, E. M., '16, Captain, U. S. Army.

McCarty, Gambrell, First Lieutenant, U. S. Army.

McCown, T. C., '17, Aviation Corps, Navy.

McDaniel, Stephen, U. S. N. A.

McDonald, John W., '15, First Lieutenant, 12th Cavalry.

McGary, Chas. E., U. S. Army.

McGowan, George Jesse, Coast Artillery.

McGraw, Geo. B., Field Artillery.

McIntyre, B. B., American Expeditionary Forces.

McIlvain, E. N., U. S. S. San Francisco.

McKenzie, Jno W., Aviation.

McKinney, Garnett J., Base Hospital Unit No. 40.

McKinney, Sidney S., Second Lieutenant, G. M. C.

McRoberts, John M., Medical Department, U. S. A.

Maddox, H. E., U. S. Army.

Maddox, J. W., Lieutenant-Colonel, U. S. A.

Maddox, Robert L., '09, U. S. Army.

Mahan, T. E., '13, U. S. Army.

Mahoney, Ben, First Lieutenant, U. S. Army.

Mahoney, Chas., U. S. Navy.

Marsh, John R., Hospital Unit No. 40.

Martin, Glenn U., Naval Aero Station.

Matherly, Hartford, '17, U. S. Army.

Martin, B. C., Aviation Service.

May, Thurmond, U. S. Navy.

Mayes, Sidney B., U. S. Army.

Mayes, Fred O., U. S. Marine Corps.

Maynard, C. E., '18, U. S. Marine Corps.

Melton, H. E., '16, Signal Reserve Corps.

Menefee, Jno. B., Jr., Captain, U. S. Army.

Middelton, I. B., Aviation.

Middleton, James A., Aviation.

Milam, James W., Hospital Unit No. 40.

Miller, Jesse I., '12, Sergeant-Major, U. S. Army.

Milligan, Vincent B., '12, U. S. Navy.

Miller, Geo. A., Hospital Unit No. 40.

Million, R. T., U. S. S. Wyoming.

Milton, James A., U. S. Army.

Minihan, W. A., Base Hospital Unit No. 40.

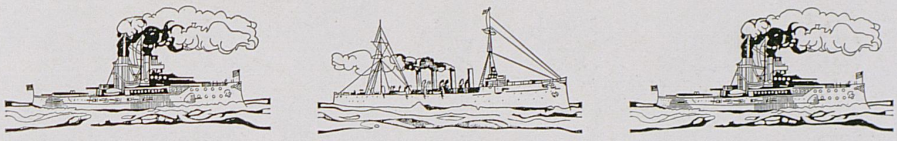

Roll of Honor

Mitchell, Joe G., U. S. Army.
Mitchell, Paul, U. S. Army.
Moore, James H., U. S. Army.
Moore, Jno. B., Second Lieutenant Cavalry, U. S. R.
Moore, Henry P., '06, Second Lieutenant, U. S. Army.
Moore, Rogers T., First Lieutenant Cavalry, U. S. R.
Moore, William Estill, Aviation Corps.
Montgomery, F. J., '04, U. S. Army.
Montgomery, M. M., Second Lieutenant, Field Artillery.
Morris, James Monroe, U. S. Army.
Moss, T. E., Medical Department.
Muncie, M. L., U. S. Army.
Muller, Mortimier H., Hospital Unit No. 40.
Musselman, Jos. F., 1900, Consulting Engineer, U. S. Navy.
Nagel, Herbert L., '12, R. O. T. C.
Neblett, John A., Second Lieutenant, U. S. Army.
Neagle, Walter C., U. S. Army.
Nelson, Lecoq H., '16, U. S. Army.
Newman, Stanley O., U. S. Navy.
Nicholson, F. W., Aviation Service.
Nickell, Ira M., Second Lieutenant, O. R. T. C.
Nisbet, J. G., '06, U. S. Army.
Nisbet, B. L., Lieutenant, U. S. Army.
Nisbet, Kenneth, Hospital Corps, U. S. Army.
Noel, H. K., U. S. Army.
Noel, Howard M., American Expeditionary Forces, France.
Noland, Harris W., U. S. Navy.
Nunan, Thomas R., First Lieutenant, U. S. Army.
Oosthuizen, Johannes, American Expeditionary Forces.
Oberwarth, Leo K., Landsman Electrician, U. S. Navy.
Obenchain, Wm. A., Captain, U. S. Army.
O'Brien, Anthony, Hospital Unit No. 40.
Owen, Jno. C., Aviation Section.
Owens, J. W., Sergeant 7th Regiment Engineers.
Palmore, Hovey D., '14, Captain, U. S. Army.
Park, Curtis F., '17, First Lieutenant, U. S. Army.
Parsons, Rhey B., Sergeant-Major 20th Bn., U. S. Army.
Parker, Sam F., Captain, U. S. Army.
Payno, Walter Landram, 23rd Aero Squadron.
Payton, Leland E., R. O. T. C.
Peak, Bart N., '17, U. S. Army.
Pearlman, Clarence A., U. S. Army.
Pedley, Gracean M., '16, R. O. T. C.
Peel, Dwight R., U. S. Army.
Perkinson, Perry M., U. S. Army.
Petrie, Charlie, '15, U. S. Army.
Petrie, John W., U. S. Army.
Pettit, Wm., U. S. Navy.
Pickels, Geo. W., Jr., '04, Aviation Section.
Probst, Henry S., American Expeditionnary Forces.
Prothero, F., Aviation.
Pulliam, Harold, Aviation Service—Hydroplane.
Pulliam, Keeling, Aero Squadron, American Expeditionary Forces.
Punch, Richard E., Hospital Unit No. 40.
Puryear, Chas. R., U. S. Army.
Radford, Bailey Allen, First Lieutenant, U. S. Army.
Radford, W. T., Captain, U. S. Army.
Rankin, A. J., Engineering Corps.
Redmon, Jno. T., Medical Department, U. S. Army.

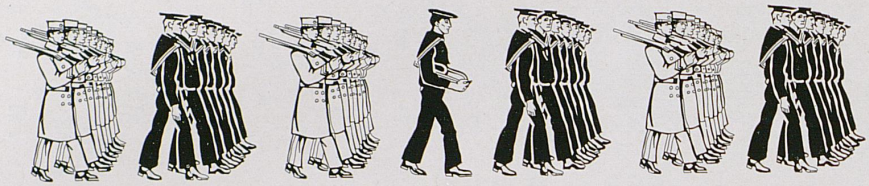

Roll of Honor

Rankin, Robert B., '17, Cavalry, U. S. Army.
Rector, Lee Thornton, Second Lieutenant, U. S. Army.
Reddish, Wm. D., '09, Hospital Unit No. 40.
Reed, Jewett V., 1900, A. A. Surgeon, U. S. Navy.
Reed, Curry, First Lieutenant Cavalry.
Reese, R. H., Engineer Corps, American Expeditionary Forces.
Reid, Homer, Government Employ.
Reid, Walter, Government Employ.
Reusch, Louis, Jr., R. O. T. C.
Reynolds, Goodson, Hospital Unit No. 40.
Rhoads, Geo. W., U. S. S. S. C., No. 21, U. S. Navy.
Rice, Martin R., First Lieutenant, U. S. Cavalry.
Rice, Than O., R. O. T. C.
Richards, T. B., Field Artillery.
Richards, Henry, Aviation Corps.
Richards, T. T., R. O. T. C.
Ringo, J. C., U. S. Army.
Robinson, Earl P., '12, First Battery, F. A., O. T. C.
Robertson, Elmer P., Corporal, U. S. Army.
Robnett, P. H., U. S. Army.
Roberts, Dan T., U. S. Army.
Rodes, William (Doc), First Lieutenant, U. S. Army.
Rodgers, Raymond, Electrical School, Navy Yards.
Rodman, John, First Lieutenant, U. S. Army.
Rogers, G. Clark, First Lieutenant, U. S. Army.
Rollings, Chas. S., U. S. Army.
Rouse, Leonard, U. S. Army.
Rowe, Walter E., U. S. Army.
Ruby, Charles E., '16, Second Lieutenant, U. S. Army.
Rudy, James Wilson, U. S. Army.
Rush, William, Coast Artillery.
Rush, Lovell F., Hospital Unit No. 40.
Sadler, Will R., U. S. Army.
Sallee, Phillip, Aviation Corps
Sample, Jno. F., Captain 4th Regiment, M. R. C.
Sayres, Warner F., Second Lieutenant, U. S. Army.
Scent, Edward, Second Lieutenant, U. S. Army.
Schoensiegel, Albert D., U. S. Marine Detachment.
Schwartz, Clarence H., '14, Second Lieutenant, Engineering Corps.
Scott, Herschel, '15, 20th U. S. Cavalry, C F. A.
Scott, T. M., '14, U. S. Army.
Scrivner, E. Irvine, Naval Training Station.
Scott, J. L., Field Artillery.
Scott, Jno., '97 U. S. Army.
Scott, Roy C., Hospital Unit No. 40.
Settles, Grover C., U. S. Army.
Server, James, Medical Corps Engineers.
Shannon, Phil F., '07, U. S. Army.
Shaw, Harry W., Engineering Corps.
Shaw, H. N., '92, Captain O. M., U. S. R.
Shaw, Arthur J., Second Lieutenant F. A., U. S. Army.
Shawhan, Hubbard W., First Lieutenant, Coast Artillery.
Shinnick, Wm., '17, Lieutenant, U. S. Army.
Shelby, Joseph Bryan, First Lieutenant, Field Artillery.
Shaut, Guy E., U. S. Army.
Shouse, L. B., Base Hospital Unit No. 40.
Short, Hardin B., Hospital Unit No. 40.
Shearer, A. L., U. S. Marine Corps.
Simpson, Henry Clay, Second Lieutenant, U. S. Army.

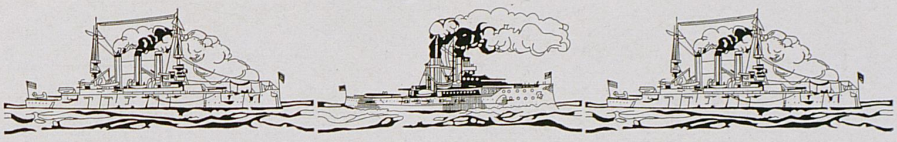

Roll of Honor

Skillman, Winston, Hospital Unit No. 40.
Skidmore, M. T., Naval Training Station.
Slade, Karl Prentice, Aviation.
Smith, Henry C., U. S. Army.
Smith, Maxwell W., '06, Captain, Engineering Corps.
Smith, Charles R., U. S. Army.
Smith, Stanley H., Yeoman, U. S. S. Wilkes, U. S. Navy (drowned September, 1917).
Smith, Arthur C., Engineering Corps.
Snoddy, Wm. Owsley, American Expeditionary Forces.
Sory, James D., Jr., '13, Captain Infantry, U. S. Army.
Speed, Thomas B., Second Lieutenant, U. S. Army.
Standard, Drew W., U. S. Army.
Stanton, William Linn, U. S. Army.
Steffy, R. E., Lieutenant, U. S. Army.
Stedman, Harvey W., U. S. Navy.
Stevens, Henry A., Hospital Unit No. 40.
Stone, Wm. Carl, U. S. Army.
Strahm, Victor H., 12th Aero Squadron.
Strong, Henry Glover, Engineering Corps, American Expeditionary Forces, France.
Sudduth, Watson, First Lieutenant Engineers, U. S. Regulars.
Sullivan, Henry, U. S. Navy.
Sullivan, Mitchell S., '16, U. S. Army.
Sullivan, S. D. J., U. S. Army.
Stokes, James W., Hospital Unit No. 40.
Sumner, Wood, U. S. Army.
Taylor, Harry E., First Lieutenant, Engineering Corps.
Taylor, T. C., '16, First Lieutenant, Wrightstown, N. J.
Sweatt, James F., American Expeditionary Forces.
Taylor, Otis, Sergeant, U. S. Army.
Taylor, Clyde P., '15, Second Lieutenant, Quartermaster Corps.
Taylor, Robert Brooks, Chemist, Base Hospital No. 40.
Taylor, Carroll G., '10, Aviation Section, Signal Corps.
Taylor, Lucien W., Quartermaster Corps, U. S. Army.
Taylor, Reuben Thornton, Adjutant, American Troops in England.
Terry, N. Norman, Aviation Department, Signal Corps, American Expeditionary Forces.
Terry, Chauncey E., U. S. Army.
Thomas, Roy W., U. S. Army.
Thompson, Alvin S., Base Hospital Unit No. 40.
Tigert, John J., '09, U. S. Army.
Torrence, Jos. E., American Expeditionary Forces.
Travis, Russell, U. S. Marines.
Troutman, Geo., U. S. Navy.
Tomlinson, Robt. H., Hospital Unit No. 40.
Turner, Dillard H., U. S. Army.
Turner, William Karl, Field Artillery.
Upington, Theo. E., Base Hospital Unit No. 40.
Utterback, Robert E., Second Lieutenant, U. S. Army.
Van Meter, Sol L., Jr., First Lieutenant, U. S. Regulars.
Vaughn, Wood, Jr., U. S. Army.
Wallingford, J. K., U. S. Navy.
Walter, E. M., '15, Engineering Corps.
Wardle, Charles W., '11, First Lieutenant, E. O. R. C.
Warfield, Wm. C., R. O. T. C.
Warren, Irvin B., First Lieutenant, Cavalry.

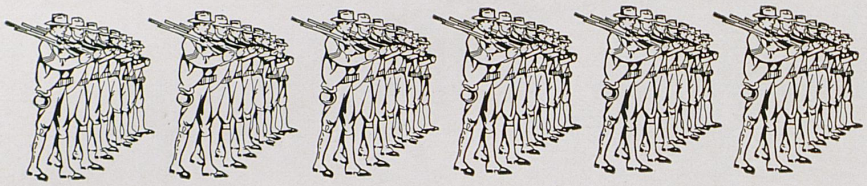

Roll of Honor

Warwick, G. W., U. S. Army.
Wasson, Thompson O., U. S. Army.
Waters, J. Newland, U. S. Army.
Watson, M. L., Students' Company, Signal Officers.
Waterfill, Robt. W., U. S. Army.
Webb, Wm. S., '02, Captain, U. S. Army.
Webb, J. H., Field Artillery.
Wells, Emery, '08, U. S. Army.
Whaley, Harry, Engineering Corps.
Wheeler, Lloyd, Captain, U. S. Army.
Whittinghill, Jackson P., '03, R. O. T. C.
Wicklund, Carl Second Lieutenant, U. S. Army.
Williams, Delan A., '15, U. S. Reserve, Medical Department.
Williams, Charles W., '15, First Lieutenant, Motor Ambulance.
Williams, John H., Hospital Unit No. 40.
Wilkes, Frank M., R. O. T. C.
Willis, Robert L., '13, F. A., U. S. T. C.
Wilson, Robert E, Hospital Unit No. 40.
Wilson, Wm. C., '13, U. S. Army.
Wilson, Curtis B., '12, Veterinary Reserve Corps.
Wilson, James R., '09, Railroad Engineering Corps, American Expeditionary Forces.
Wilson, George H., '04, First Lieutenant, Medical Section, U. S. R.
Wilson, A. C., U. S. Army.
Woodson, Wm. T., First Lieutenant, U. S. Army.
Wood, T. J., '13, Aero Squadron.
Wood, Thomas Jackson, Aero Squadron.
Womack, Gilman T., Hospital Unit No. 40.
Wright, Walter F., Captain, American Expeditionary Forces.
Wright, Sidney A., Ambulance Corps, American Expeditionary Forces.
Wyatt, C. P., Aero Squadron.
Young, Bentley, Second Lieutenant, U. S. Army.
Young, Leving P., Hospital Unit No. 40.
Zerfoss, Karl P., '16, U. S. Army.
Zerfoss, Tom, First Lieutenant, F. A., American Expeditionary Forces.

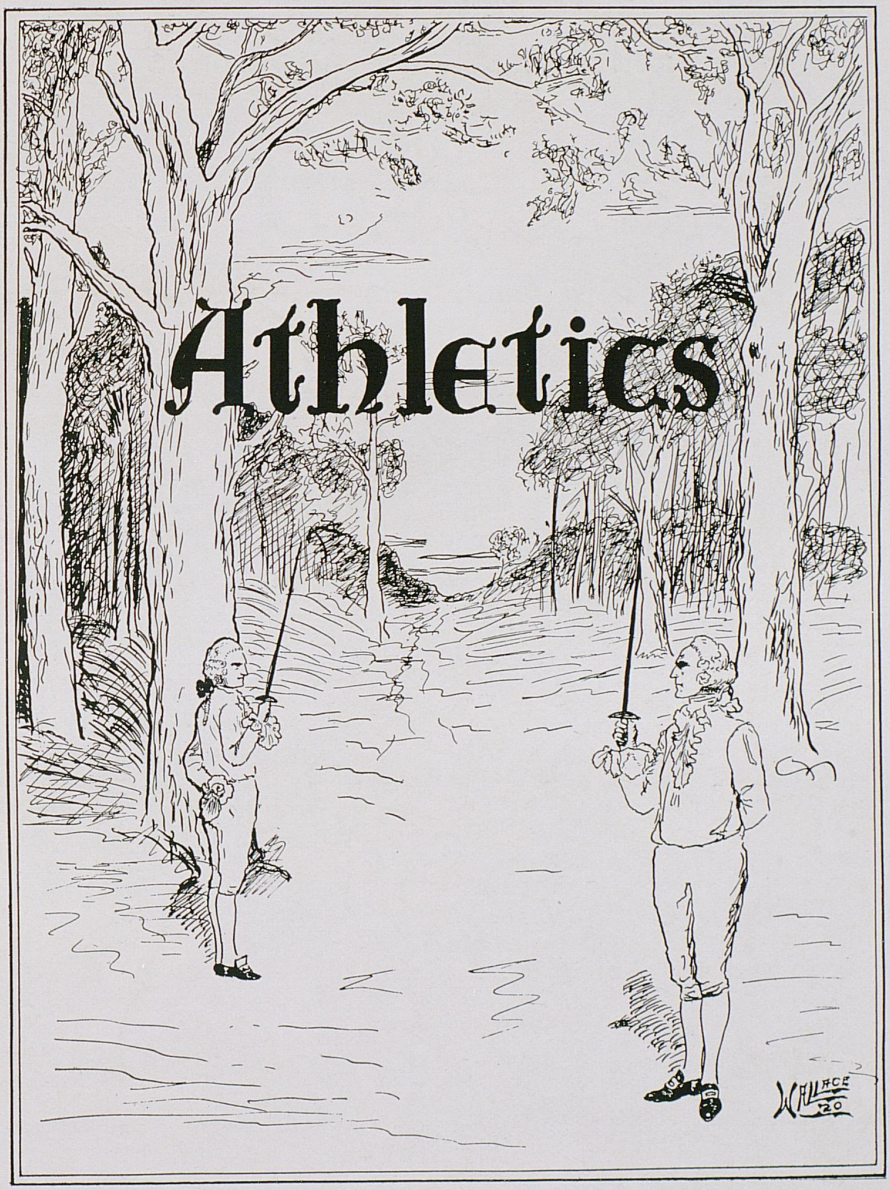
Athletics

Athletic Association Committee

W. E. Freeman . . . . . *Chairman*
D. V. Terrell . . . . . *Secretary*
H. E. Curtis . . . . . *Treasurer*
J. J. Tigert W. T. Lafferty

Student Members

John A. Brittain Else McClellan Neal Knight William Campbell

"K" Association

Football

J. A. Brittain—3, Capt.
John Heber—2
Arthur Bastin
Clay Downing
Craig Riddle
Walton Dempsey—3
Dewey Downing
Walter Baugh
Hiram Adair
Edward Pullen
Hall Henry—Mgr.
James Hedgges—3
Eger Murphree—2
Rodgers Moore
William Walker
Arthur Shanklin

Basketball, Boys'

William Campbell—2, Capt.
Henry Thomas
Arthur Shanklin
Gordon Marsh
Joseph Dishman
George Zerfoss—2
Arthur Bastin
Max Glickman

Basketball, Girls'

Celia Cregor—2, Capt.
Dorothy Walker
Lillie Cromwell
Nell Crain
Lillian Haydon—2
Lucy Dean

Baseball

George Zerfoss
Joe Cambron
Ben H. Scott—4
Else McClellan—2 Capt.

Tennis

F. Paul Anderson, Captain

Track

Neal Knight
Charles Planck
Alvin Kohn

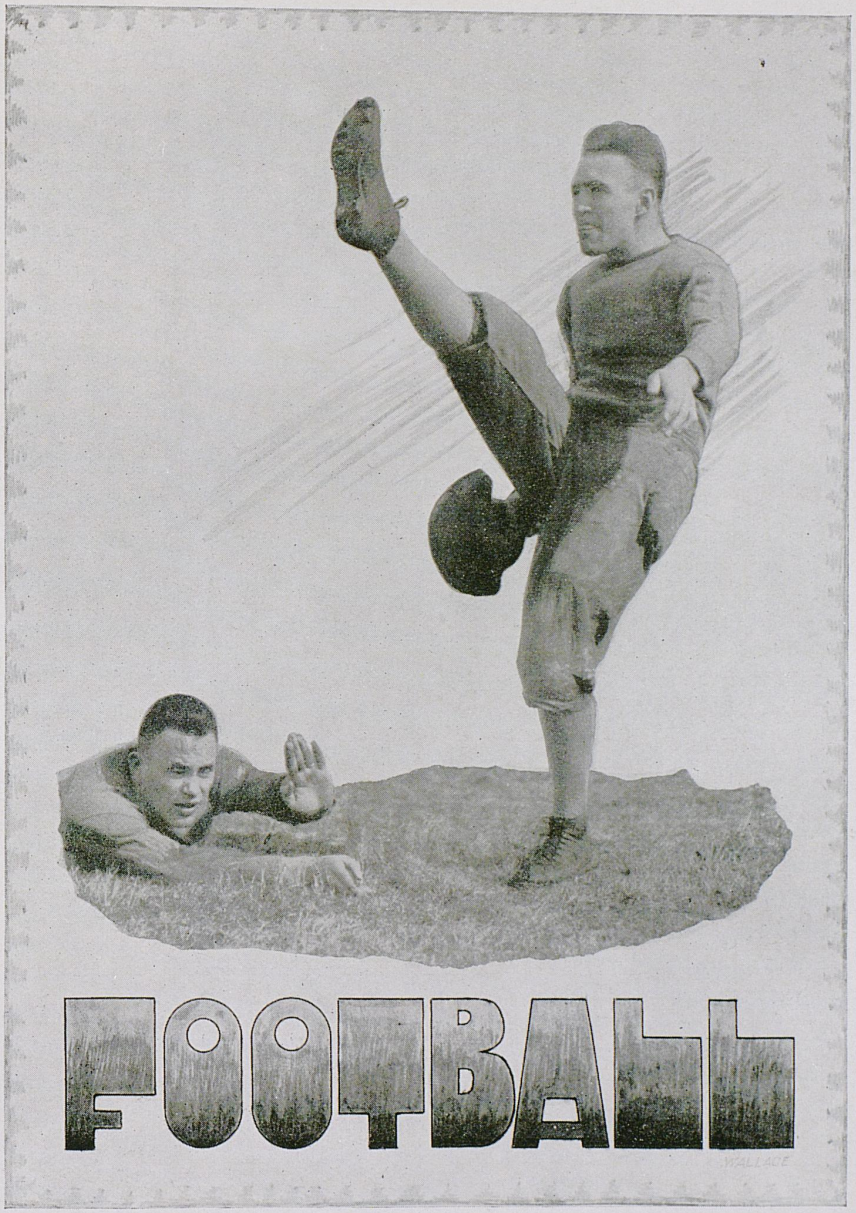

1918 KENTUCKIAN



Coaching Staff

"Daddy" Boles, a product of the far-famed Zuppke school, and Jim Park, who will ever be remembered as Kentucky's great Wildcat quarter, made a happy paid to whip the boys into shape last fall. With the 1916 team swept away by the war, it was the task of these men to make a Varsity of mostly Freshman material. As to the results we all know. Although the season was no overwhelming success, the team held its own against older and more experienced teams not so badly affected by the war. Yet they produced a team for the emergency, which, with additional experience and maturity, should be able to withstand her most formidable antagonists of 1918.

Football 1917 Review

WHEN the brilliant 1916 season was history, supporters of the Blue and White began to look forward to an even more successful year in 1917. The only man to be lost from that splendid squad was Maury Crutcher, the 1916 captain. With all this prospective material and a number of scrubs who had proved themselves of Varsity caliber the athletic authorities made the hardest schedule a University of Kentucky team had ever tackled. Not only were Sewanee and Vanderbilt to be played, but Miami University and University of Alabama were added to the list. It seemed that the time had come for the Wildcats to take a fling at the championship of the S. I. A. A., but the grim visage of war cut a wide swarth in the hopes of the Wildcats and the dreams of a winning team vanished like the shade of Creusa. That memorable backfield, composed of the "immortal" "Doc" Rodes, "Whale" Grabfelder, "Mighty" McIlvain and the "elusive" Haydon were to strike terror into the hearts of Southern teams no more, for they had heard the call to arms! In the line there would no more be seen "Big" Hickerson, "Shorty" Heick, "Rabbit" Kinne, "Boone" Simpson, "Fats" Clements, for they, too, were in the cantonments. But who would have it otherwise even to bearing the verbal assaults of ambitious alumni and drugstore enthusiasts. The University of Kentucky is more proud of them fighting for Uncle Sam than she would be of a pennant.

When September came Captain Brittain, Dempsey, Murphree, Gay and Heber, of the 1916 team, and James Hedges, of the 1915 team, reported. Walker, Pullen, Baugh, Adair and Cambron were left from the scrubs, but Kelley, Boles, Lisanby, Howard, Davidson, Shinnick and Moseley were not here.

The first game with Butler College was won by the accustomed score of 33 to 0. Gay, Walker, Shanklin, Riddle and Hedges carried the ball for big gains. In the line were Brittain, Murphree and Heber.

Next came Maryville College, a substitute for S. P. U., who cancelled. This team proved somewhat harder to score upon. They seemed not to be anxious to have other teams make gains on them and even offered oppsition when this was attempted, but the Wildcats proved too much for them and they went back, 19 to 0.

On the following Saturday came the champion Miami University team. They had played one season and part of another and had not suffered defeat at any time. They were the "champeens" of the Ohio colleges. Nearly everybody must have thought that they would not only defeat the Kentucky boys, but even humble and drive them from their trenches, for only a brave hearted few came out to see this great game. They played for sixty long minutes, and but for a mistake of the referee the score would have been Kentucky 7, Miami 0. But mistakes in football count just the same, whether made by referee or player, and the final score was 0 to 0. It was a great game for the young Kentucky team against the veterans of Miami, but it cost them the services of their star halfback, Gay, and probably thereby lost for them some of the following contests.

On October 19th Vanderbilt came to Lexington for their second game in as many years. The Wildcats were somewhat dubious of this team, as they had suffered an unhallowed experience at their hands in 1916. While the Commodores were not "as strong as of yore," neither were the Wildcats. It was a hard fought game and Vander-

bilt won, 5 to 0. It was a hard game to lose, and with Gay back the result might have been different. But it was not so to be. Nevertheless that is the smallest score the Wildcats have ever played the Commodores.

Then to Chattanooga to play Sewanee. We had faced the Tigers twice in our back lot and he had been unable to do us and we had been unable to do him. So now we transferred the tangled web to his camping ground. Again the team fought hard and but for an ell-like run of Wortham, or a penalty, or failure to gain two yards, the score would still be tied. But, alas, these are what might have been. The Tigers won, 7 to 0.

On November 3d we went to Danville to play Centre. One would think from the score of the previous year that this game would not be in doubt, for 68 to 0 is some handicap. But Centre had returned a veteran team and received a shipment from Texas. They should have won by at least two touchdowns, but the Kentucky team fought them off from a touchdown and they won the game accidentally by a man kicking a drop-kick who had never done so in a game before or since.

Then came that long, desultory trip to Mississippi A. and M. Some trip! Leave Lexington one night; arrive at Mississippi next night, after changing trains several times and standing at stations several hours. Another hard game lost by a close score. Heber got loose for a long run, but fumbled the ball with no one in front of him. Pullen caught a forward pass on Mississippi A. and M. two-yard line just as time was up, but Bobo had been loose for two long runs and that was enough.

Then came the measles and Alabama. Wilhelm, Walker, D. Downing and Hedges caught the measles on that Mississippi A. and M. trip and were out for the next two weeks. This was the only game that the team suffered more than 14 points to be scored on them. They fought hard, but they could not overcome weight, speed and experience.

Thanksgiving Day saw the team at its best and when it really came to itself. All of the boys had recovered from injuries and epidemics except Gay. Brittain was in shape for the first time; Shanklin was back again, and Walker, Hedges, D. Downing and Wilhelm had pushed through the bars of a strict quarantine and were out ready to go. With all in this shape, the University of Florida did not have a chance. Riddle, Shanklin, Walker and Hedges could not be stopped. They went through the line around the ends and through the air. When the mist had blown away the score was 52 to 0.

If it had not been for the injury to Gay in the Miami game, to Shanklin in the Vanderbilt game and to Brittain before the Centre game, and the epidemic of measles, some of the other teams might have received part of the Florida score. We are not offering any alibis for not winning these games. We are just stating the facts. The team fought hard in all the games. They did not lower the standard of fight set by the former members of the Wildcat tribe. They were beaten, but never defeated. They had scores made against them, but they never gave up. They were made of the stuff that, though defeated in several games, came back and played their best game Thanksgiving Day. If the members of this team return next fall, we feel sure that some of the teams they play will have cause to regret.

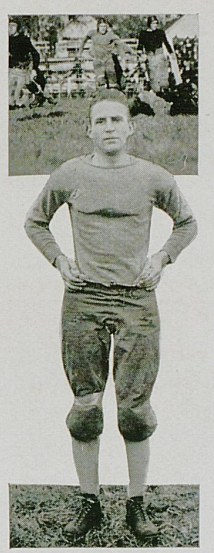

JOHN A. BRITTAIN, *Captain and Guard*

"Brit" was the best guard Kentucky ever had. As Captain he was a capable leader and an example worthy of any one's following. Brit was a hard, clean fighter, yet it was not everybody that knew this formidable foe, but many were impressed as by a thunderboldt. There could have been no more touching sight than to have beheld Brit when his legs were failing him in the Centre game, and his repeated efforts to rally to prevent the defeat that was inevitable without him. If Brit ever goes to fight Germans, God help the low-life Huns.



JOHN HEBER, *End*

Look close and you will see the good end of many a hard-fought fight. Heber was the ferret of the Wildcats' pack. His favorite pastime was picking up fumbles or staying the progress of the blocked punt, in other words, he liked to put himself out with the enemy. Heber will grace the boys with his presence as Captain next fall.

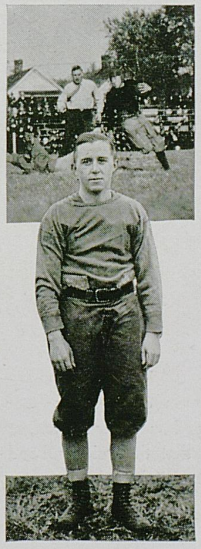

JAMES HEDGES, *End*

"Jimmy," the watch charm half and quarter of '14, was commandeered to inject a little maturity and experience into the young fellows. His second debut was no less successful than the initial, and he very often rounded up and put an end to the enemy. The best man for his size Kentucky has ever had.



Walton Dempsey, *Center*

"Cupid" was one of those big boys who has outweathered the ruinous arts of wicked time and emerged his own sweet fat self. It was a fitting finale for his gridiron performance when it was the turn of the central figure to make his first touchdown in the Turkey Day game with Florida. His pondrous bulk floating serenely o'er the meadow, reminded one of an elephant marathon or a land battleship on dress parade.



Craig Riddle, *Quarterback*

As a first year man, we must consider Riddle a genius, and are blinded only to think of the brilliance that will follow with added experience in the future. Riddle overran an open field as though he were coming through the rye. Furthermore, he could tackle a man like an undertow and leave him in doubt as to what had laid him low. It is with considerable interest that we look forward to Riddle's 1918 operations.



Eger Murphree, *Tackle*

"Murph" of Herculean build struck terror and agony in the hearts of the men struck. Murph was a strong and steady player and was always among the foreign herd when taps were sounded. We trust that the guiding hand or Providence will prevail upon this youth to arrive on time for practice next fall.

HIRAM ADAIR, *Fullback*



"Scrubby" was the nervous and emotional member of the pigskin contingent. He was the one forever anxious as to the outcome. He was always horsing to play, yet there was little horse play; although he was a habitual talker, he was always trying hard and doing his durndest. Observe the heavenward glance, there is much pathos in it.

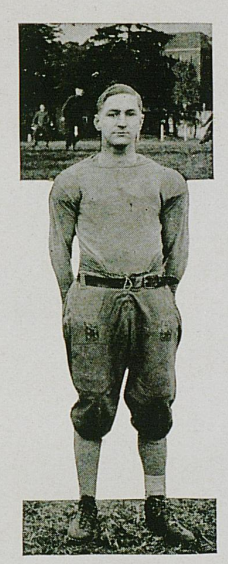

ARTHUR SHANKLIN, *Halfback*

"Shank" was one of those fellows who was a regular storehouse of athletic usefulness. Of athletic bent, he was of the most reliable sort, with great reserve power and ability as a heady hard worker. He was one of the foremost of that group of Freshmen which practically made the 1917 team.



RODGERS MOORE, *Guard*

"Chunky" was another product of Freshman efforts, which redounded to his further glory as a good aggressive player. Chunky's massive framework moved forward like an advancing Stonewall. He was a hard and consistent worker, and will continue as a steady support for the best of elevens.



William Walker, *Halfback*

"Brudge" was the small boy of raven locks so oft seen flitting across the landscape and upsetting things in general. Brudge was a good runner off tackle, and promises sweet revenge upon our hereditary rivals of ages passed forever. This vest pocket edition was of the veritable telescope variety, therefore, caution, beware!



Clay Downing, *End*

"Dad" suffered a great handicap on account of the measles, and so did the team. As senior partner of the firm of Downing Brothers, he has done his bit in upholding the family name on the gridiron. Dad was a handy article to place in the path of the oncoming horde, and was a hard one to get around.



Edward Pullen, *Fullback*

Now if you want the ball to come to the front, Pullen is the friend of Mercury who can bring it along with him, for he is the fastest errand boy in the gang. Pullen's build and ability at speed have made him a valuable asset, and he will have an opportunity to be of more service next year.

Arthur Bastin, *Tackle*



"Sissy" was one of our most active members, if he did not happen to be fighting, he was talking to himself if no other. Sissy was a rather fretful chap, and such was very contagious when he came in hailing distance of the enemy. The only trouble about him was that all of this backed-up pep was often too effervescent, and you can take my word for it, he was a whole lot to hold down. He is from up in Eastern Kentucky, that accounts for it.



Dewey Downing, *Guard*

"Dude," being the bigger half of Downing & Co., was successful in guarding and upholding the name and honor of Downing and Kentucky. Dude kept up the pep to a high pitch, and will always remember Mississippi A. & M., as he was greatly impressed by the subsequent developments.



Joseph Dishman

Joseph Dishman is from down in Henderson County, about thirty miles from Owensboro, yet men often surmount the impediment of nativity. Dish always worked hard and was a mean kicker of the ball. There will be a rousing applause when he answers roll call in the fall.



JAMES WILHELM, *Halfback*

This young namesake of the Kaiser could lift the distorted sphere into the azure heights of autumn's evening ether and make it lie down to pleasant dreams in the land afar. He would then bow with endearing grace to the fair spectators. Hohnzollern will not be with us next year, yet we shall remember well this high-Kicker.



HALL HENRY, *Manager*

Hall was the handsome noncombatant who saw that everything was well done. As a juggler of figures and angles, he was of no mean ability. Hall will always be remembered by the accompanying cane, but the lip alfalfa never developed.

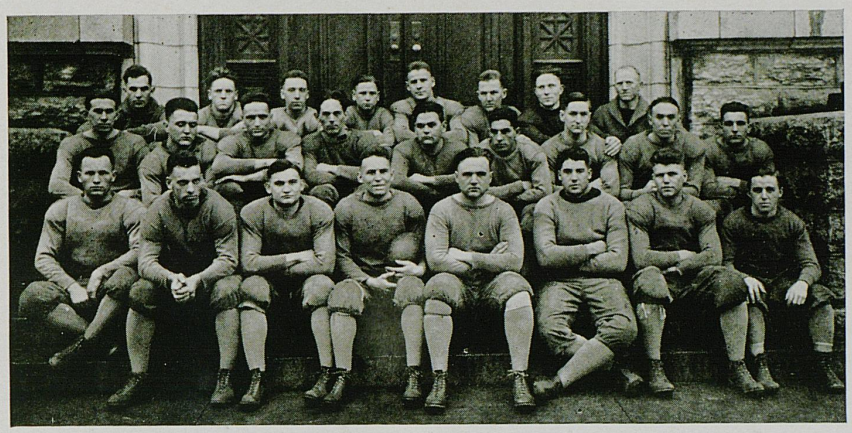

SQUAD

Schedule and Results 1917 Wildcats

	U. OF K.	OPPONENTS
Sept. 28—Butler College at Lexington	33	0
Oct. 5—Maryville College at Lexington	19	0
Oct. 12—Miami University at Lexington	0	0
Oct. 19—Vanderbilt University at Lexington	0	5
Oct. 26—Sewanee at Chattanooga	0	7
Nov. 3—Centre College at Danville	0	3
Nov. 10—Mississippi A. & M. at Starksville	0	14
Nov. 17—Alabama University at Lexington	0	27
Nov. 26—*Thanksgiving Day*—University of Florida at Lexington	52	0

Football Schedule, 1918 Wildcats

Sept. 28—Marshall College	at Lexington
Oct. 5—Miami University	at Oxford
Oct. 12—Kentucky Wesleyan	at Lexington
Oct. 19—University of Alabama	at Tuscaloosa
Oct. 26—Sewanee	at Lexington
Nov. 2—Vanderbilt University	at Nashville
Nov. 9—Georgetown College	at Lexington
Nov. 16—Centre College	at Lexington
Nov. 28—Open. Possibly University of Chattanooga	at Lexington


FOOT
BALL
SCENES
Snake Dance
Hats Over



1918 KENTUCKIAN



BASKETBALL SQUAD

Review of the Season

BY JIM PARK

From the standpoint of games won and lost, the 1918 season cannot be called a huge success. But, taking into consideration the difficulties and handicaps under which they so faithfully worked, the girls of 1918 deserve a great deal of credit for their conscientious efforts in spite of discouragements and defeats. They had that never-give-up spirit, and were true Wildcats in their "comebacks."

Opening the season against Wesleyan, they were defeated by a larger, faster and more experienced team by the score of 20 to 4. Did they give up then and concede that they had no chance against Wesleyan on their own floor? No, they invaded Winchester, and, fighting against tremendous odds, they turned back the Wesleyanites, and at the end of the game the score was 7 to 7. By the rules, the game continued until one side scored two points. Well, a blind shot, guided by the Goddess of Fortune, and we were defeated, but not disgraced.

Then came the University of Cincinnati, led by the gallant Nickoloff and his girl's rules of warfare. The less said of this game, the better—they sent one of our guards to the base hospital for five fouls and almost had the entire team wounded by the same weapon, when victory was conceded them and they went on their way rejoicing.

Three defeats in a row—did they give up? No, they secured a game with Hamilton to supply the lack of a second team to practice against, and, playing on the sacred floor of Transylvania, they got the large end of a 22 to 4 score and much good practice.

Then the trip to Cincinnati—a defeat by the same score as at Lexington, 19 to 9, and the season was ended. There they held their own until one guard was removed for five fouls and the other was warned on the fourth.

Miss Cregor, captain, at center, playing against such players as Elwanger and Brunhoff, more than held her own, and few goals were scored on her. She also did her

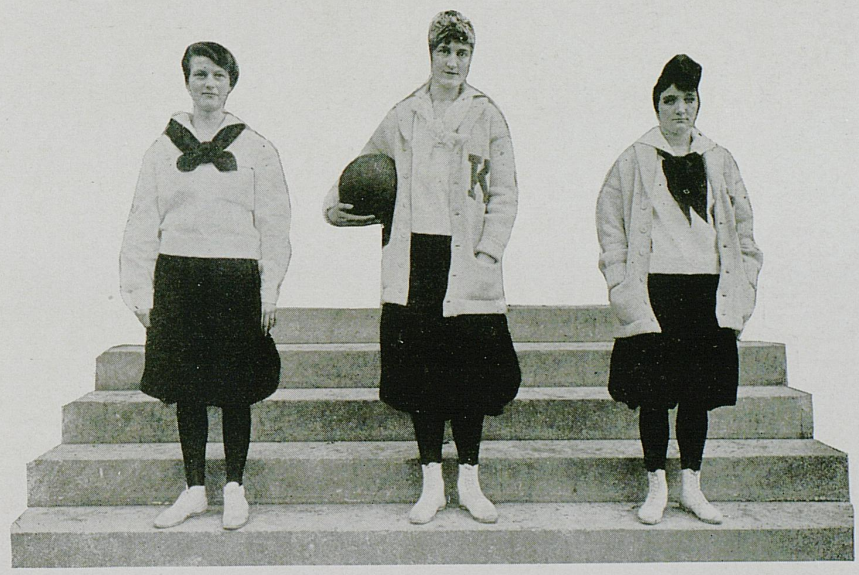

CRAIN CREGOR CROMWELL

share of the scoring for Kentucky, and she will be greatly missed. Misses Crain and Cromwell at forwards, though small, were active and good goal shots, and always kept the opposition busy watching them. Misses Walker, Dean and Haydon, as guards, were always fighting hard. No better example of concentrated energy can be found than the petite Miss Walker, and with Miss Dean, the safety guard, they were hard to score upon. Miss Haydon, at guard, and later at forward, showed her prowess as a versatile and valuable player and as a factor in good team work.

Too much credit cannot be given to Misses Porter, Jamieson, Young and Henry, who remained faithful to the last and always gave a good account of themselves whenever given the opportunity.



DEAN WALKER HAYDON



1918 KENTUCKIAN

Basketball Season, 1918

The basketball season of 1918 showed great promise of being one of the most successful that Kentucky has ever had, and these expectations were fulfilled. It is true, only one regular returned for the lineup, but a wealth of new material and a few valiant scrubs made prospects bright.

Pat Campbell, the lone survivor, was chosen to head and immediately rounded his team into form.

The Cats started off well, defeating Wesleyan by a good score.

Then came the mix-up with Centre on their floor and after a hard battle our lads went down in defeat.

Sweet revenge, however, was reeked on Georgetown and they were well repaid for the drubbing so deliberately delivered our five last season.

They increased their winnings by snowing under the volunteers in two games with an avalanche of points, and continued by renewing attacks upon Wesleyan and Georgetown with the same results.

The second game with Centre proved an excellent exhibition, Kentucky staging her best game of the season, which resulted in a victory after fifteen minutes of extra play.

Everyone knows the outcome of the Southern trys. Three more games to our credit. Cumberland College and Tennessee were easy marks.

Our hopes were smashed one week later, when, upon journeying to Louisville, where the Colonels seemed to be at a better advantage the Wildcats slipped and loosened their

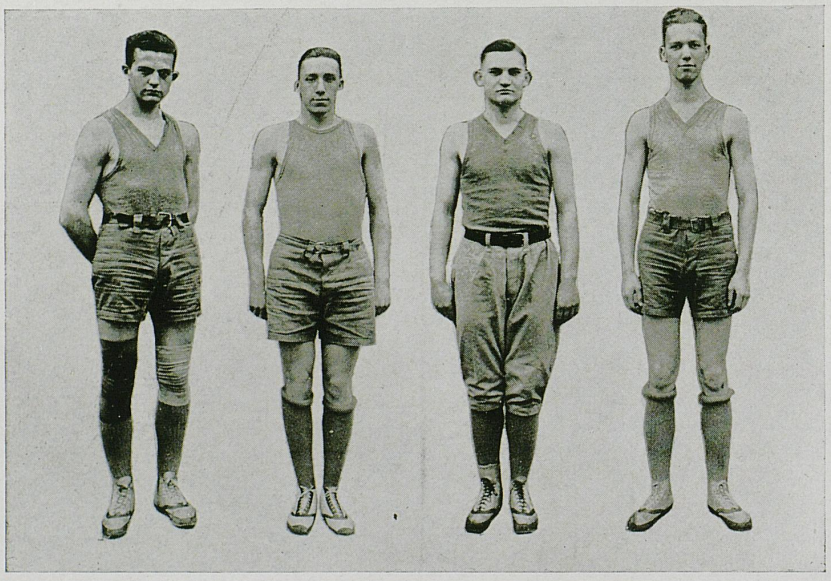

ZERFOSS DISHMAN BASTIN MARSH

claws from the mythical banner and State Championship, when Centre took our measure in a fast and aggressive game that really demonstrated her worth.

Two events will remain imprinted on the minds of both players and the teams supported with respect to the history of the season just closed. One a source of happiness and a realization of a dream, the other a dispenser of gloom.

The source of joy is the humbling of our old rivals, the Volunteers of Tennessee. For years our basketeers have held the hope that they might accomplish this gigantic task, but not until the season just passed have the Cats ever been able to successfully inflict a decisive defeat. They took all four contests, evening up the old debt that has been of such long standing.

The gloom appears in a blot on the otherwise clean slate, inflicted by an old-time competitor, who fared better than her co-athletic aspirants in the loss of strong arm men to other fields of endeavor.

The entire Blue and White team played well and with the exception of the final game showed excellent and consistent team work. Each individual was a star, but Thomas and Bastin deserve special mention.

Thomas made more points than any of his teammates and most of his goals were culminations of brilliant and sensational shots.

Bastin was, in the opinion of many, the best guard that appeared on the Kentucky hardwood this season, and not only showed strength in this capacity, but furnished an important part of the scoring machine.

Shanklin and Dishman also played excellent ball, handled themselves well, and indications point to a stellar performance in the future on the part of both.

Letter men on the squad are Campbell, Zerfoss, Thomas, Bastin, Shanklin, Marsh, Glickman, Dishman.

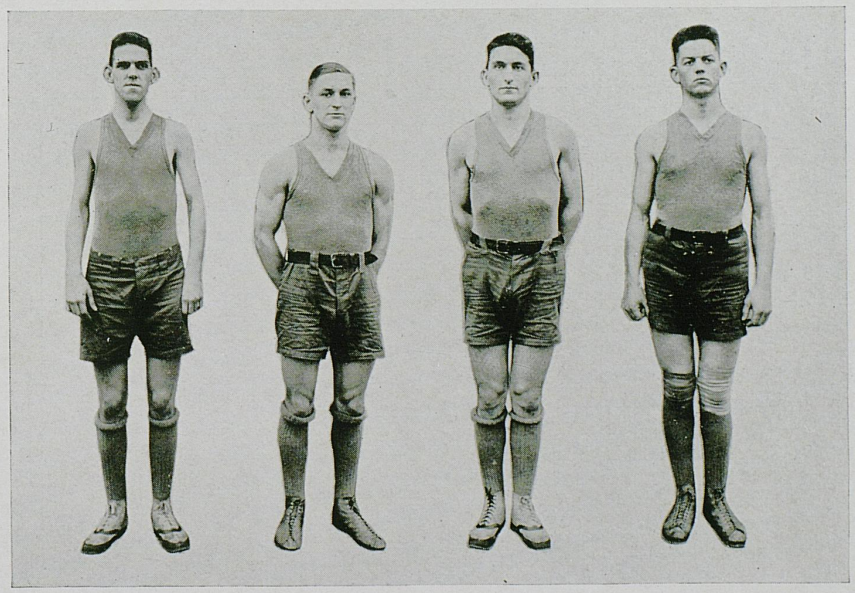

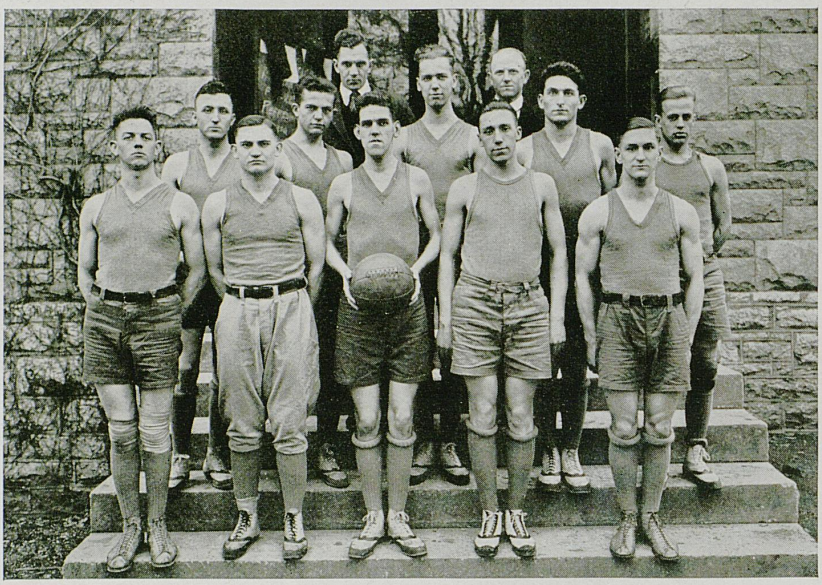

BASKETBALL SQUAD

Scheduled Results for 1918 Season

	U. OF K.	OPPONENTS
Jan. 9—Wesleyan at Lexington	23	13
Jan. 12—Miami University at Oxford	Snowbound	
Jan. 17—Centre College at Danville	21	29
Jan. 24—Georgetown at Lexington	22	18
Feb. 7—University of Tennessee at Lexington	33	26
Feb. 8—University of Tennessee at Lexington	40	12
Feb. 9—Kentucky Wesleyan at Winchester	21	21
Feb. 14—Georgetown at Georgetown	25	16
Feb. 21—Centre at Lexington	22	20
Feb. 28—Cumberland College at Williamsburg	42	22
Mch. 1—University of Tennessee at Knoxville	29	18
Mch. 2—University of Tennessee at Knoxville	32	20
Mch. 9—Centre College at Louisville	12	24
Total Points	322	239

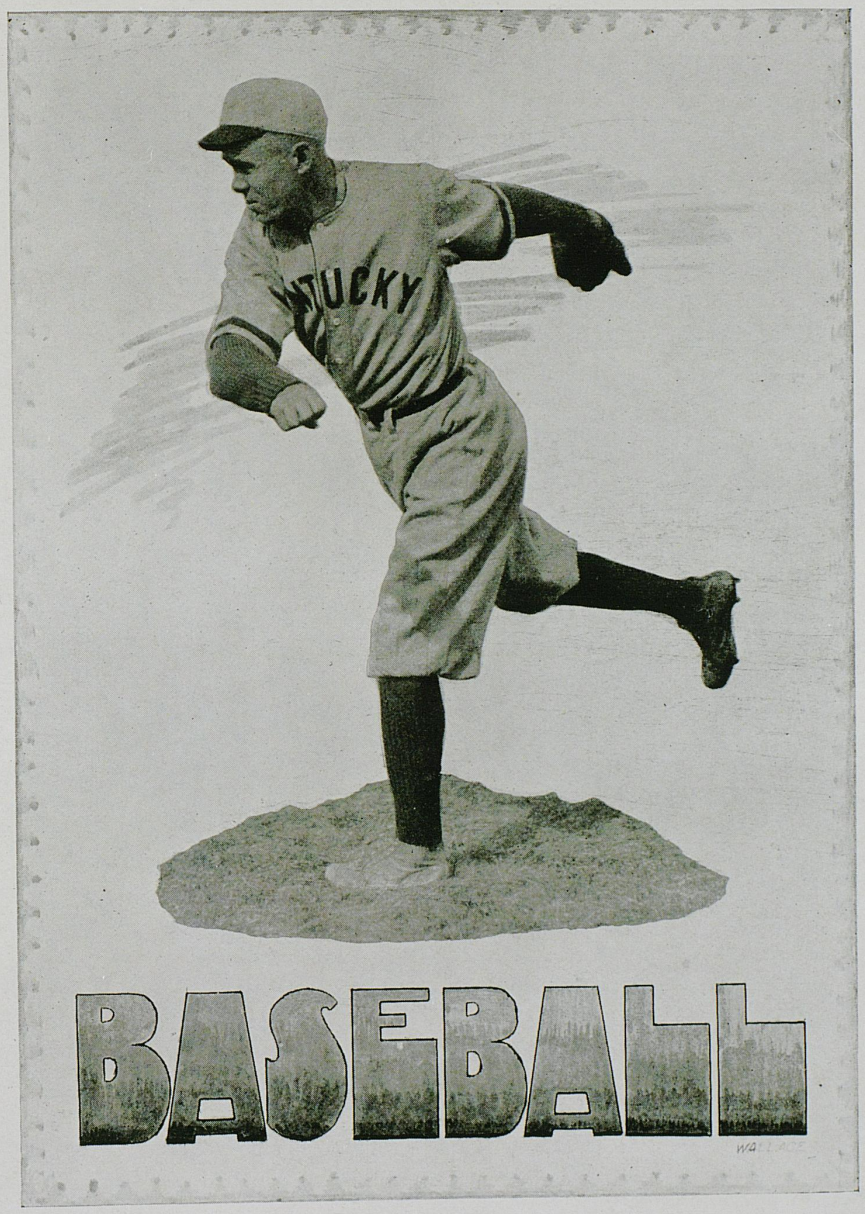
BASEBALL

1918 Prospectus

"BATTER UP." These welcome words rang out on Stoll Field Saturday afternoon, April 6, and the 1918 baseball season was off with a rush. The Tigers from Georgetown College had been selected by the Cats for their victims on that particular day, and when the smoke of battle had cleared away and the fans had been induced to take their seats once more, the score stood: Kentucky, 12; Georgetown, 5.

McClellan, that hero of many a baseball contest, was on the mound, and the Tigers were completely at his mercy.

Despite the fact that Cambron and Mac are the only two veterans on the nine, the team showed up well. All the new men on the squad made a favorable impression upon the fans, and with a little more practice there is little doubt as to who will win the State championship.

Coach Jim Park, athletic wizard, used rare judgment in selecting his team this year, and, barring hard luck breaks, the men will undoubtedly give a good account of themselves.

Baseball attracted more attention this spring than it has in years, due largely to the fact that track work was discontinued to give it full sway. Twenty men were out for the team, and several of this number were players of the first water, having won their spurs on high school diamonds. Taking it all in all, the outlook was never more brilliant in the history of the University's baseball.



C. PARK KINNE LASLEY GRUBBS M'CLELLAN COOPER

Review of the 1917 Season

BY WAYNE COTTINGHAM

Six victories and one defeat out of seven games played—that is the record of the Wildcats in the baseball season last spring. College pitchers, university pitchers, overhand artists, underhand throwers—all tried in vain to stop the onslaught of the Kentucky sluggers, who, like their football brothers, absolutely refused to be stopped and kept slugging away.

"Batteries for today's game: McClellan and ———," but the umps needed to go no further. With the sound of this dreaded Kentucky pitcher's name, the hopes of the opponents went almost as low as the place destined to serve as the eternal resting place of Herr Hohenzollern, and the said opponents, be they who they may, realized it was only a question of whether they got any hits at all.

Although Mac was the mainstay of the pitching staff, Grubbs and Cooper also came in for their share of the victories.



SCOTT WATERS CAMBRON HAYDON

Chicken Park, captain of the squad, also deserves credit for the fine showing of the slab artists. He caught in every game and was a hard worker all year.

On the initial sack was stationed one Haydon, of football fame, who made the infielders' wild throws look like perfect pegs.

Cambron, although a new man, played second like a veteran, and his perfect fielding cinched that position for him this year.

"Scotty" and Waters, third baseman and shortstop, respectively, both of whom had had their letters so long that the "K's" were white with age, galloped around like youngsters and robbed the opposing batters of many a hit.

In the outfield Jones, Rodes and George Park pulled the balls out of the ozone in fine style.

But with the best fielders and base runners in the world, no team can win without hitters. Six victories out of seven games is evidence that the Wildcats were not entirely wanting in this line. Chicken Park, with eleven hits to his credit, led the squad in batting.

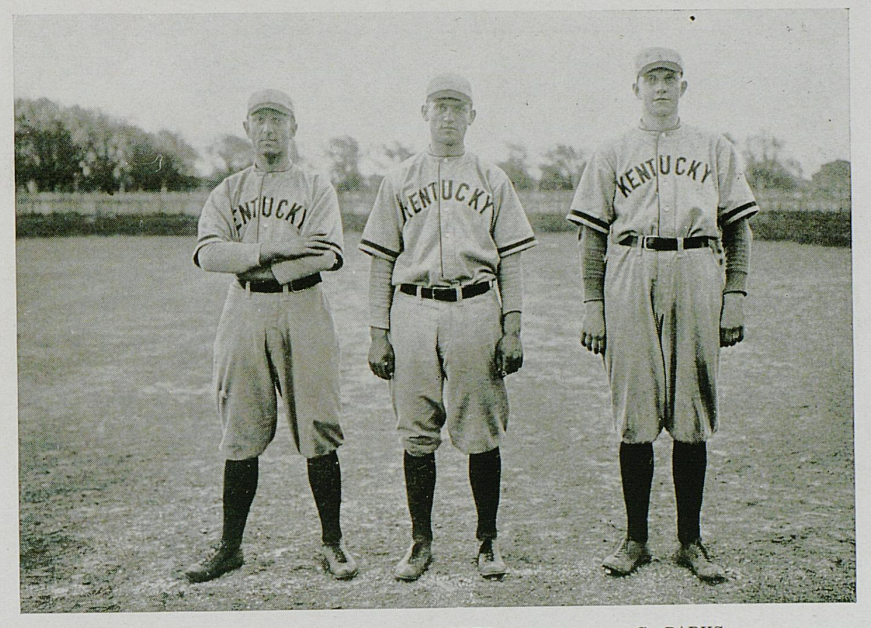

JONES RODES C. PARKS

FOLLOWING IS THE TEAM'S RECORD:

March 27.	University of Kentucky . .	3	University of Indiana	1
April 4.	University of Kentucky . .	1	University of Tennessee	0
April 6.	University of Kentucky . .	5	Miami University	1
April 9.	University of Kentucky . .	0	University of Illinois	2
April 21.	University of Kentucky . .	3	Centre College	1
April 24.	University of Kentucky . .	3	Georgetown College	0
April 26.	University of Kentucky . .	5	Centre College	3



1917 TEAM



J. B. FLEGE, *Manager*

Activities

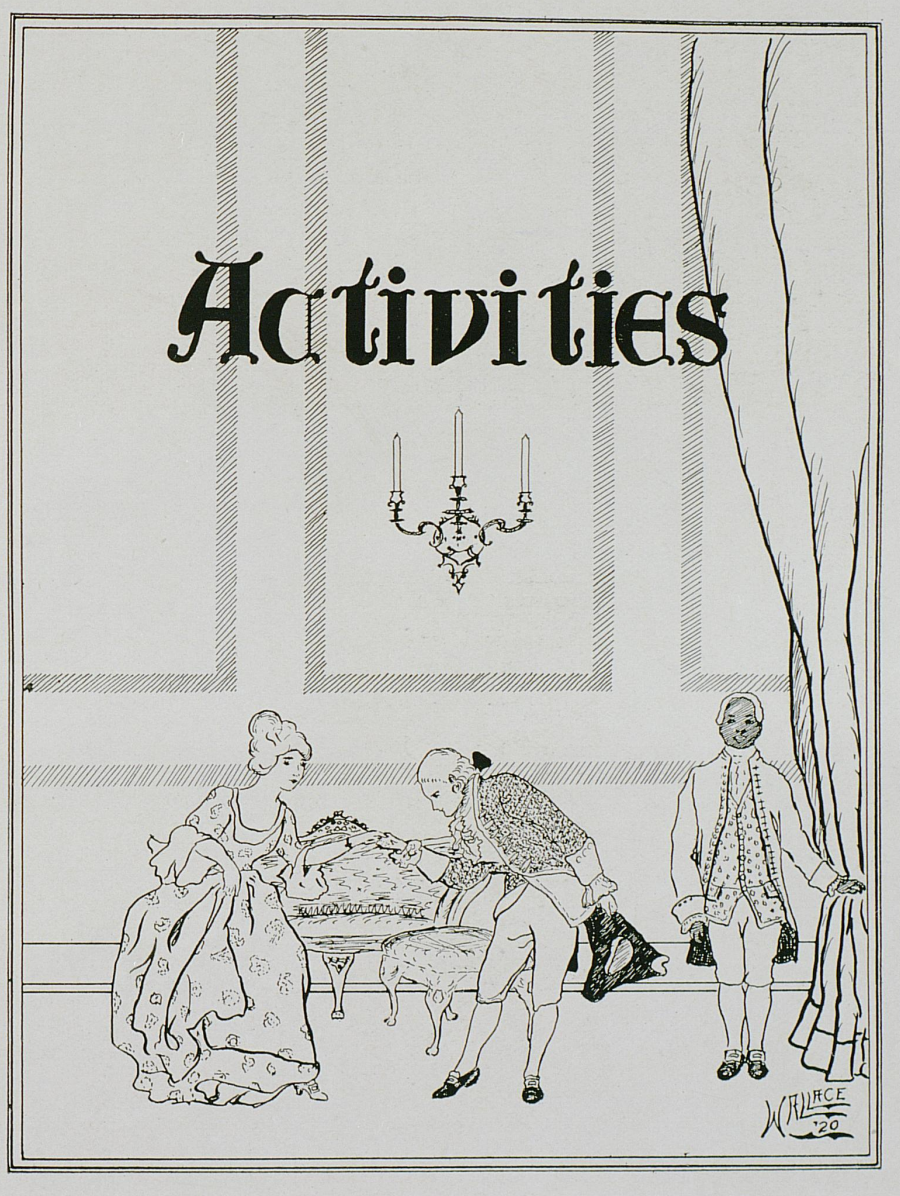

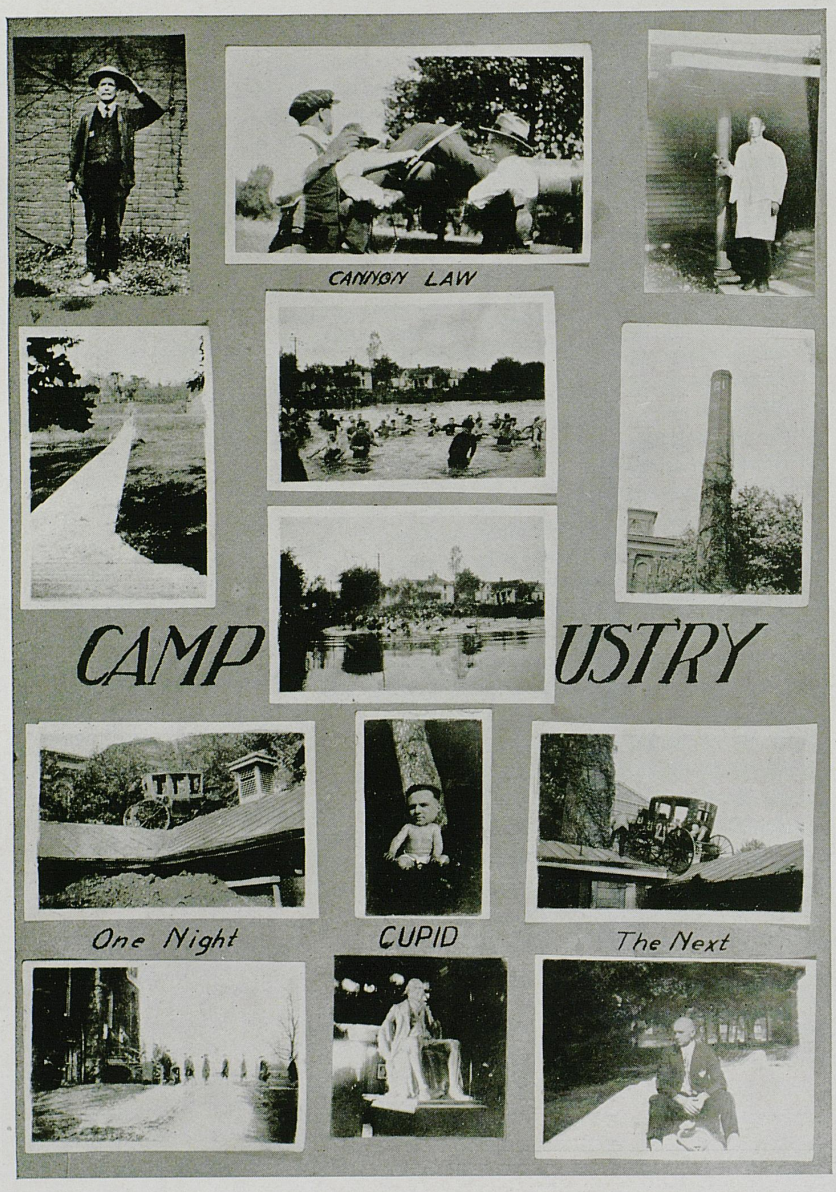
CANNON LAW
CAMP USTRY
One Night
CUPID
The Next

Publications



1918 KENTUCKIAN



KENTUCKIAN STAFF



SCOTT MORTON

The 1918 Kentuckian

Editorial Staff

Sam Morton . . . . . *Editor-in-Chief*
Virgil Chapman . . . . . *Associate Editor*
Frieda Lemon . . . . . *Associate Editor*
John L. Hammond . . . . . *Associate Editor*
Fred Flege . . . . . *Associate Editor*
Tilford Wilson . . . . . *Athletic Editor*
Josephine Thomas . . . . . *Literary Editor*
Celia Cregor . . . . . *Art Editor*
William Wallace . . . . . *Artist*
Edgar Gregg . . . . . *Cartoonist*
Charles Planck . . . . . *Snap-Shots*
Eliza Piggott . . . . . *Junior Editor*

Business Staff

Ben H. Scott . . . . . *Business Manager*
Hall Henry . . . . . *Assistant Business Manager*
Frederick Jackson . . . . . *Junior Business Manager*

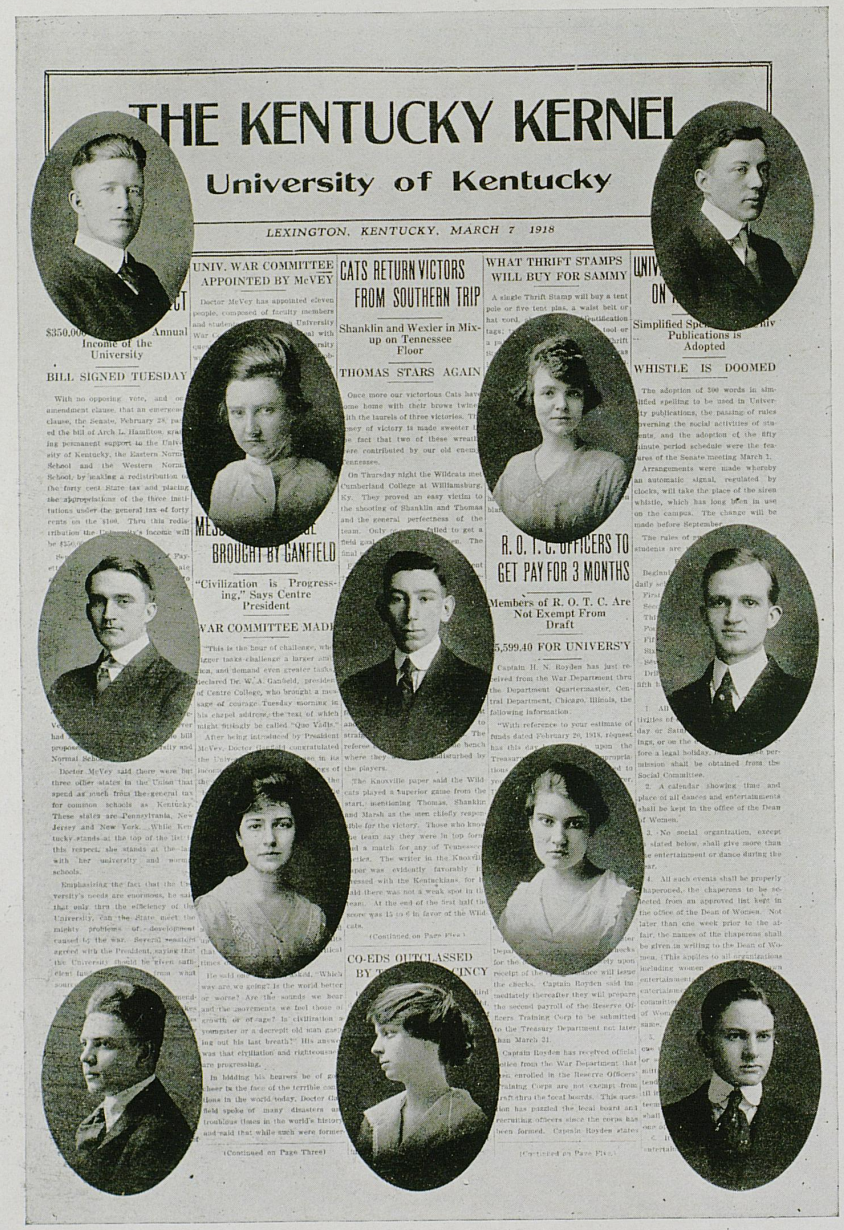

THE KENTUCKY KERNEL

University of Kentucky

LEXINGTON, KENTUCKY, MARCH 7 1918

UNIV. WAR COMMITTEE APPOINTED BY McVEY

Doctor McVey has appointed eleven people, composed of faculty members and studen[ts] ... University War ... with ... by ...

CATS RETURN VICTORS FROM SOUTHERN TRIP

Shanklin and Wexler in Mix-up on Tennessee Floor

THOMAS STARS AGAIN

Once more our victorious Cats have come home with their brows twined with the laurels of three victories. The story of victory is made sweeter by the fact that two of these wreaths were contributed by our old enemy Tennessee.

On Thursday night the Wildcats met Cumberland College at Williamsburg, Ky. They proved an easy victim to the shooting of Shanklin and Thomas and the general perfectness of the team. Only ... failed to get a field goal ... The ... final ...

WHAT THRIFT STAMPS WILL BUY FOR SAMMY

A single Thrift Stamp will buy a tent pole or five tent pins, a waist belt or hat cord. ... identification tags; ... tool or a ... Thrift ...

UNIV... ON ...

Simplified Spe... Publications is Adopted

WHISTLE IS DOOMED

The adoption of 300 words in simplified spelling to be used in University publications, the passing of rules governing the social activities of students, and the adoption of the fifty minute period schedule were the features of the Senate meeting March 1.

Arrangements were made whereby an automatic signal, regulated by clocks, will take the place of the siren whistle, which has long been in use on the campus. The change will be made before September ...

The rules of ... students are ...

Degrees ... daily ... First ... Second ... Third ... Fourth ... Fifth ...

1. All ... (rities of ... day or Saturday ... ings, or on the ... fore a legal holiday ... permission shall be obtained from the Social Committee.

2. A calendar showing time and place of all dances and entertainments shall be kept in the office of the Dean of Women.

3. No social organization, except ... stated below, shall give more than ... entertainment or dance during the ... year.

4. All such events shall be properly ... supervised, the chaperons to be selected from an approved list kept in the office of the Dean of Women. Not later than one week prior to the affair, the names of the chaperons shall be given in writing to the Dean of Women. (This applies to all organizations including women ... entertainment ... entertainments ... committee ... of Women ... same. ...

$350,00... Annual Income of the University

BILL SIGNED TUESDAY

With no opposing vote, and ... amendment clause, that an emergency clause, the Senate, February 28, passed the bill of Arch L. Hamilton, granting permanent support to the University of Kentucky, the Eastern Normal School and the Western Normal School, by making a redistribution of the forty cent State tax and placing the appropriations of these institutions under the general tax of forty cents on the $100. Thru this redistribution the University's income will be $5...

Pay... ...ally and ... Normal ...

Doctor McVey said there were but three other states in the Union that spend as much for the general tax for common schools as Kentucky. These states are Pennsylvania, New Jersey and New York. While Kentucky stands at the top of the list in this respect, she stands at the last with her university and women's schools.

Emphasizing the fact that the University's needs are enormous, he said that only then the efficiency of the University, can the State meet the ... problems of ... development caused by the war. Several senators agreed with the President, saying that the University should be given sufficient ... from which ... sources ...

MEDAL BROUGHT BY CANFIELD

"Civilization is Progressing," Says Centre President

WAR COMMITTEE MADE

"This is the hour of challenge, which ... tasks challenge a larger ... men, and demand even greater ... declared Dr. W. A. Canfield, president of Centre College, who brought a message of courage Tuesday morning in his chapel address, the text of which might tersely be called "Quo Vadis."

After being introduced by President McVey, Doctor ... congratulated the ... in its ... of the players.

The Knoxville paper said the Wildcats played a superior game from the start, mentioning Thomas, Shanklin and Marsh as the men chiefly responsible for the victory. Those who know the team say they were in top form and a match for any of Tennessee's ... The writer in the Knoxville paper was evidently favorably impressed with the Kentuckians, for he said there was not a weak spot in the team. At the end of the first half the score was 15 to 6 in favor of the Wildcats.

(Continued on Page Five.)

CO-EDS OUTCLASSED BY ... TINCY

R. O. T. C. OFFICERS TO GET PAY FOR 3 MONTHS

Members of R. O. T. C. Are Not Exempt From Draft

$5,599.40 FOR UNIVERSITY

Captain H. N. Royles has just received from the War Department thru the Department Quartermaster, Central Department, Chicago, Illinois, the following information.

"With reference to your estimate of funds dated February 26, 1918, request has this ... upon the Treasurer ... appropriation ... thousand ... to ... for the ... Depot ... receipt of ... checks ... Captain Royden said immediately thereafter they will prepare the second payroll of the Reserve Officers Training Corps to be submitted to the Treasury Department not later than March 31.

Captain Royden has received official notice from the War Department that ... enrolled in the Reserve Officers Training Corps are not exempt from ... such thru the local boards. This question has puzzled the local board and recruiting officers since the corps has been formed. Captain Royden states ...

(Continued on Page Five.)



CONNELL PIGGOTT MABRY

The Kentucky Kernel

Published every Thursday throughout the College year by the students of the University of Kentucky, for the benefit of the students, alumni, and faculty of the institution.

Editorial Staff

Thornton Connell	*Editor-in-Chief*
Miss Eliza Piggott	*Managing Editor*
Miss Eliza Spurrier	*"Squirrel Food"*
Miss Mildred Graham	*"Co-ed"itor*
Charles Planck	*Sporting Editor*
Frederick Jackson	*Feature Editor*
Sam Morton	*Law*
Lee McClain	*Agriculture*
Miss Austin Lilly	*Home Economics*
John J. Leman	*Engineering*
Mrs. F. O. Mayes	*Philosophian*
Virgil Chapman	*Literary Societies*
Miss V. H. Milner	*Patterson Hall*
Miss Elizabeth Murphy	*Exchange Editor*

Reporters

Robert J. Raible — Miss Bessie Conkwright

W. S. Sherwood

Business Staff

Poindexter Mabry	*Business Manager*
J. P. Barnes	*Assistant Business Manager*

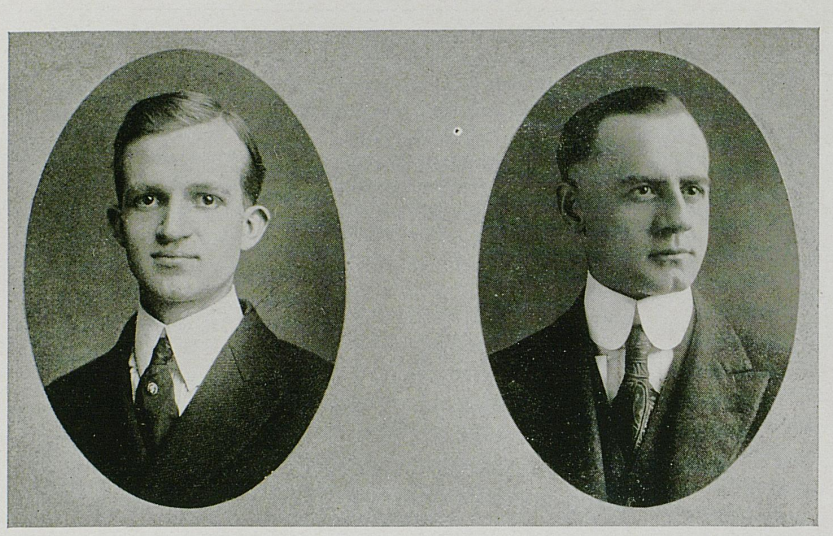

CHAPMAN SCOTT

Kentucky Law Journal

VIRGIL CHAPMAN . . . . . *Editor-in-Chief*
BEN H. SCOTT . . . . . *Business Manager*

Under its present editorial and business control the *Kentucky Law Journal* has grown to several times its former proportions and has greatly enhanced its prestige. Their first step was to secure its adoption as the official organ of the Kentucky State Bar Association. It is the only law magazine of its size and standing edited and managed entirely by students. The current volume has been purchased and bound by most of the leading law libraries in the country. Its articles have been cited repeatedly. The *Kentucky Law Journal* was instrumental in securing the enactment this year of the law standardizing admissions to the bar. Its purpose is to advance the science of jurisprudence, and Volume VI has brought its recognition by lawyers everywhere.



The Rural Kentuckian

STAFF

RUSSEL A. HUNT . . . . . *Editor-in-Chief* JOS. A. GAYLE . . . . . *Business Manager*

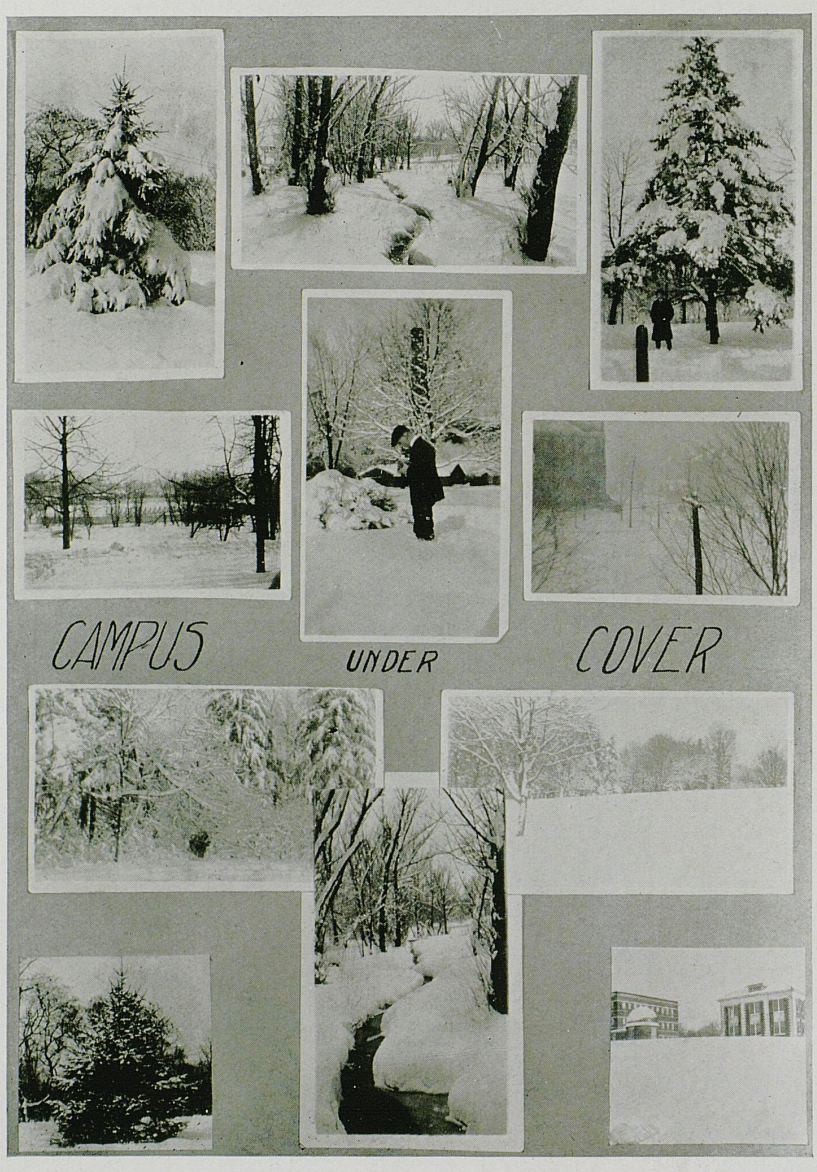
CAMPUS UNDER COVER

MUSIC AND THE DRAMA

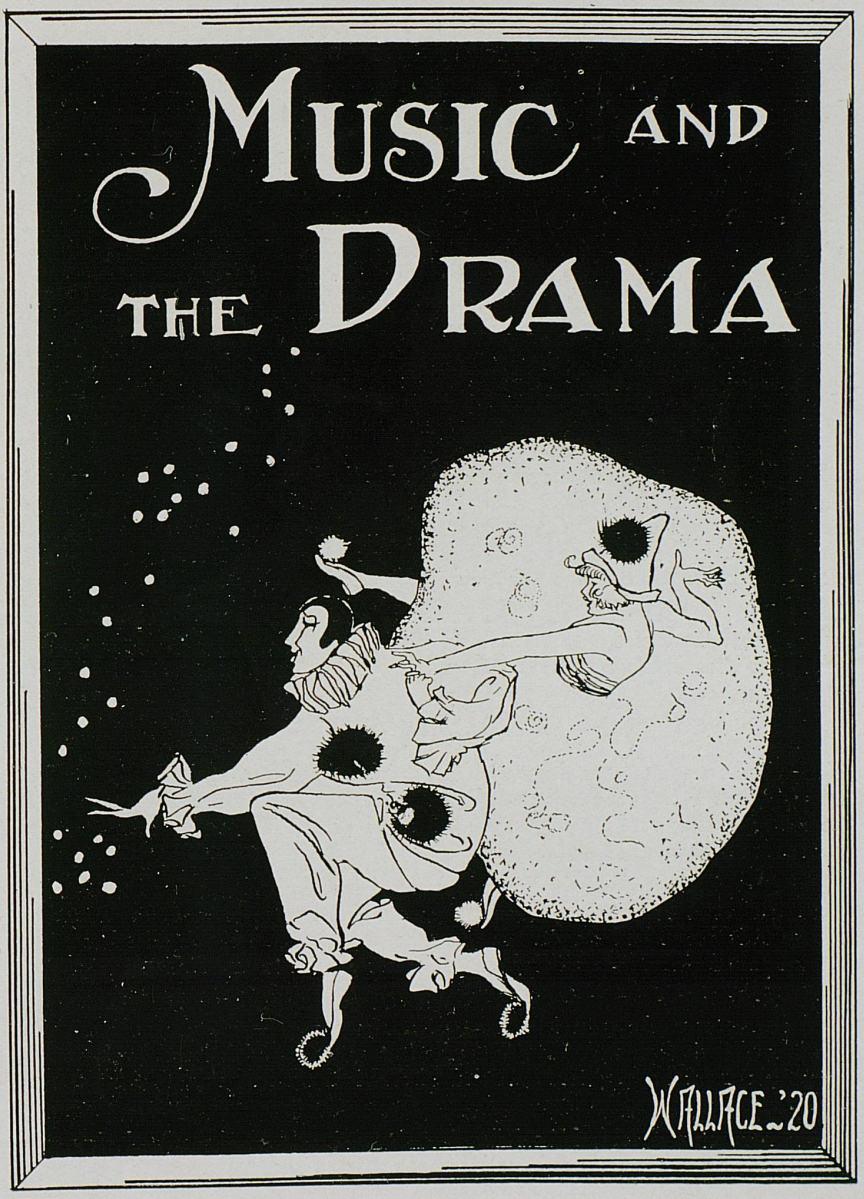

"The Strollers"

THE Strollers' Dramatic Club of the University claims a unique place among similar organizations in the country. It is self-supporting and self-directed, is the owner of a studio, decorated and furnished with its own money and two Liberty Bonds, each of $100.00 denomination, and each year it awards a $75.00 scholarship.

Since the first play, "Brown, of Harvard," which was produced in 1911, the position of the Strollers has been assured. Its other successes are: "The Virginian," "The Lost Paradise," "The College Widow," "Charlie's Aunt," "Father and the Boys," "The Lion and the Mouse," "Mice and Men."

Three of these plays have been taken on the road, "The Lost Paradise" playing at Louisville, "Charlie's Aunt" at Mt. Sterling and Georgetown, and "The Lion and the Mouse" at Mt. Sterling and Nicholasville. Plans are now on foot to take "Mice and Men" to several Kentucky towns.

Membership to the Strollers can be gained only by coming out Amateur Night, which is usually held Hallowe'en. Only members of the Strollers are eligible to try out for parts in the play, and only those students who have made a cast are allowed to wear the pin, which is in the shape of a mask crossed by a sword and a fool's staff. Another Stroller institution is the annual banquet given in honor of the cast.

The officers for the year 1917-1918 were: Eliza Spurrier, President; Freida Lemon, Vice President; Gordon Marsh, Secretary and Treasurer; Lee McClain, Stage Manager; Charles Planck, Business Manager, and Enoch Grehan, Faculty Adviser.

"MICE AND MEN"

The Strollers went "over the top" Friday night, April 5th, at the Lexington Opera House with Miss Riley's four-act comedy, "Mice and Men" as a vehicle. Its success, artistic and financial, ranks it high among Stroller productions, indeed the local press placed it over all previous attempts.

The story is that of a middle-aged philosopher, Mark Embury, who in order to test out our theories of marriage, adopts a young girl, Peggy, from a foundling home, in order to train her to be his wife. In this scheme he is aided by his friend and neighbor, Roger Goodlake, whose wife, Johanna, is carrying on a clandestine romance with Embury's nephew, Captain Lovell.

Of course, even the most infrequent theater-goer can foresee the end; will know that Embury falls in love with "Peggy," who in turn loves and is loved by Lovell, and will be prepared for Embury's renunciation of all his dearest dreams, that the two may be happy.

Though the story is old, Miss Riley has tinged it with freshness and charm, and the quaint costumes of the early eighteenth century gave an added glamour to the play.



OFFICERS OF THE STROLLERS



"Mice and Men"

CAST

Mark Embury, a scholar, scientist and philosopher	Gus Gay
Roger Goodlake, his friend and neighbor	Grover Creech
Captain George Lovell, his nephew	Milton Revell
Sir Henry Trimblestone	Fred Ausburg
Peter, Embury's servant	Frederick Jackson
Joanna Goodlake, wife of Goodlake	Eliza Spurrier
Mrs. Deborah, Embury's housekeeper	Edna Berkeley
Peggy, "Little Britain"	Anne Molloy
Matron of the Foundling Hospital	Ruth Cassidy
Beadle, of the Foundling Hospital	Robert Raible
Molly, a kitchen maid	Dorothy Walker

Orphans: Norma Rachal, Elizabeth Piggott, Isabel Dickey, Katherine Weakley, Elizabeth Arnett, May Stephens, Elizabeth Card, Bernice Young, Florence Brown, Lois Powell and Ann Molloy.

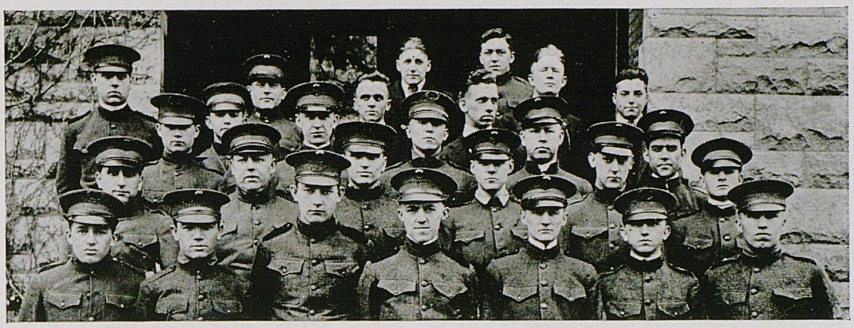

Boy's Glee Club

Officers

Neil G. Sullivan . . . . . *President*
E. Terrill Tapscott . . . . . *Vice-President*
Ralph B. Allington . . . . . *Secretary-Treasurer*
Prof. Lawrence A. Cover . . . . . *Director*

Members

First Tenor

J. W. Lindsay
E. T. Tapscott
W. W. Thompson
S. H. Hicks
John Marking
Jacob Siegel
R. B. Allington

Second Tenor

C. H. Heaverin
W. H. Klair
M. T. Brooks
M. S. Powell
R. J. Mitchell
R. J. Raible
Leon Wise

First Bass

Neville Fincel
William Yourish
W. P. Putnam
Robert Davis
F. K. Nielander
J. S. Gregory
H. G. Bryan

Second Bass

N. G. Sullivan
E. M. Pullen
T. H. Green
W. S. Baugh
J. K. Anderson
H. S. Miller
J. J. Leman

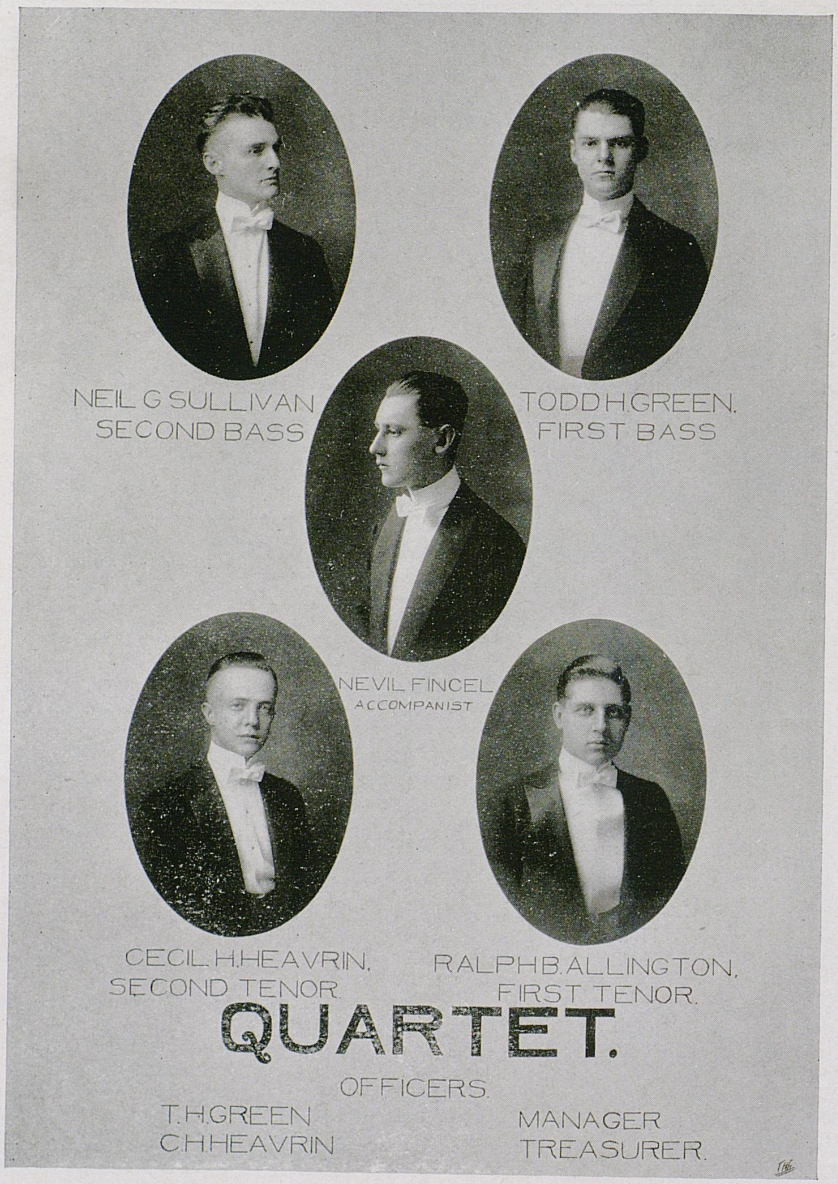
NEIL G SULLIVAN
SECOND BASS
TODD H. GREEN.
FIRST BASS
NEVIL FINCEL
ACCOMPANIST
CECIL H. HEAVRIN.
SECOND TENOR
RALPH B. ALLINGTON.
FIRST TENOR.
QUARTET.
OFFICERS.
T. H. GREEN
C. H. HEAVRIN
MANAGER
TREASURER.



Philosophian Literary Society

Officers

First Semester

Ruth Duckwall . . . . . *President*
Frieda Lemon . . . . . *Vice-President*
Austin Lilly . . . . . *Secretary*
Minnie Ne Ville . . . . . *Treasurer*
Virginia Croft . . . . . *Sergeant-at-Arms*
Louise Will . . . . . *Critic*

Second Semester

Frieda Lemon . . . . . *President*
Mary Mayes . . . . . *Vice-President*
Hannah Weakley . . . . . *Secretary*
Mary Beall . . . . . *Treasurer*
Katherine Weakley . . . . . *Sergeant-at-Arms*
Catherine Snyder . . . . . *Critic*

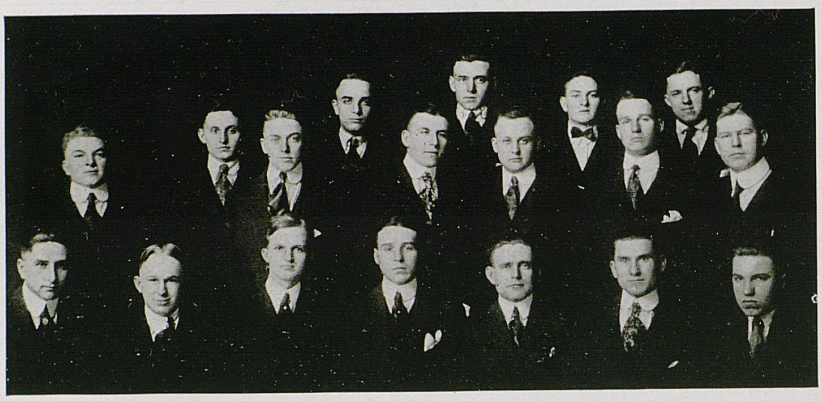

Union Literary Society

OFFICERS

J. W. LINDSAY . . . . . *President*
E. E. RICE . . . . . *Vice-President*
L. F. BISCHOF . . . . . *Secretary*
R. L. DUNCAN . . . . . *Treasurer*
J. P. BARNES . . . . . *Attorney-General*
R. J. RAIBLE . . . . . *Librarian*
VIRGIL CHAPMAN . . . . . *Critic*



Patterson Literary Society

Officers

Walter C. Piper . . . . . *President*
Eldon Dummitt . . . . . *Vice-President*
Charles E. Planck . . . . . *Secretary*
Harold B. McGregor . . . . . *Treasurer*
Virgil J. Pritchett . . . . . *Critic*

Members

Poindexter Mabry
Hall Henry
Lee McClain
Sam Morton
Estill Woods
Eldon Dummitt
S. K. Hicks
Walter Piper
Bernard Moosnick
William Holland
Nevill Moore
Harold McGregor
William Milam
Charles Planck
Leland Burton
Virgil Pritchett
Urey Ward
S. Miller
Edward Tolley
Milton Revill
William Thompson



RICE DUMMIT BISCHOF
DABNEY

Varsity Debating Team

The Union and Patterson Literary Societies held their annual debating contest this year, to decided the debating honors of the year—the possession of the Barker trophy, a handsome gold and silver loving cup, donated by former President Barker. This year the Union Society won the decision for the second consecutive time. At this same contest the four most capable and impressive speakers were chosen to compose the two varsity debating teams. Ed E. Rice and E. S. Dabney were chosen to compose the team to debate against Georgetown. Eldon S. Dummitt and Lawrence F. Bischof were chosen to oppose Transylvania. The question, "*Resolved*, That the United States should abandon the Monroe doctrine," was upheld by the former team on the negative side, and by the latter team on the affirmative side. In both contests the peerless ability and logic of these men won the victory, and the University of Kentucky possesses the rightful claim to the State championship, having the only pair of undefeated teams.



Law College Debating Team

Ben H. Scott — Virgil Pritchett

Carl Denker — Virgil Chapman — Ed Hardin

Holland Bryan — Milton Revill



Y. W. C. A. Cabinet

Officers

Lelah Gault	*President*
Mildred Graham	*Vice-President*
Ruth Duckwell	*Secretary*
Frieda Lemon	*Treasurer*

Members

Jane Crawford	Emma Holton	Celia Cregor	Laura Lee Jameson
May Stephens	Eliza Piggott	Ada Hardesty	Elizabeth McGowan
Louise Will	Mildred Collins	Austin Lilly	



Young Men's Christian Association

Cabinet

J. W. Lindsay . . . . . *President*
R. L. Duncan . . . . . *Vice-President*
Jesse W. Tapp . . . . . *Secretary*
John J. Tigert . . . . . *Treasurer*
J E. Johnson . . . . . *General Secretary*

Departmental Chairmen

J. P. Barnes
Robert E. Davis
Chas. G. Downing
John Duncan
Frank S. Lancaster
E. E. Rice
L. E. Steinhauser
W. D. Thompson

CAMPUS SEENS



DOT WALKER



BETTY DAVIS



ELIZA SPURRIER



ROBERTA BLACKBURN



ELIZABETH MURPHY



NORMA RACHAL



VIRGINIA THROCKMORTON



MARIANNA DEVEREAUX



MILDRED PORTER

CAMPUS SEENS



MILDRED COLLINS

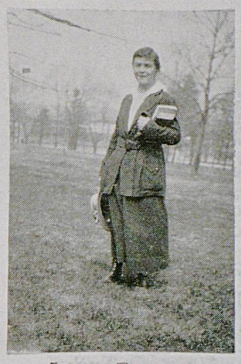

ELIZA PIGGOTT



MARTHA PREWITT

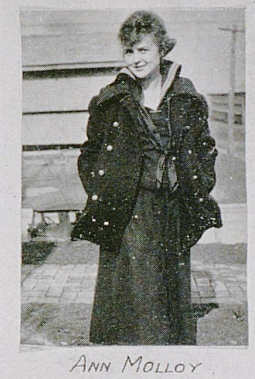

ANN MOLLOY



NANCY and MARY



LUCY YOUNG



MARY ADAMS TALBOTT



DORIS JENNINGS



LOUISE MAYER



CALENDAR

SEPTEMBER

11—We go through the mill.
12—Chapel. "Thou shalt not cut hair."
13—Where's Jack? We want our dog.
14—First issue of the *Kernel* appears.
15—Football practice begins.
16—Dr. McVey addresses a joint meeting of Y. M. C. A. and Y. W. C. A.
17—Captain Brittain returns. Great rejoicing.
18—Highly polished heads are observed in classes.
19—Ags straggling in from State Fair.
20—"Believe me, Xantippe."
21—Senior Class meeting. Harmony reigns supreme. Chapman elected president.
22—Philosophian circus. Of course, we didn't see it, but they claim that it was some circus.
23—"Remember me to the girls"—Shinnick.
24—"Doc" Rodes looks in on things.
25—Senior fountain arrives.
26—First serenade of year given at Patt Hall.
27—A dull day. Very little business.
28—First football rally of season. Planck elected yell leader.
29—Wildcats versus Butler. A walkaway.
30—Freshmen begin to get really homesick.

OCTOBER

1—Freshmen conduct an orderly election.
2—Miss Breckenridge in chapel.
3—Freshman numerals appear on the smokestack.
4—Sophomore Class meeting. Lasley lands presidency.
5—First Senior Court sits in session.
6—Maryville, 0; Kentucky, 13.
7—Sophs storm the smokestack.
8—Y. M. C. A. war fund campaign begins.
9—Morton chosen editor of 1918 *Kentuckian*.
10—Tug-of-war. Freshies win, as usual.
11—Senior rules published.
12—Doc. Tigert gets a speech broken off in him.
13—Theoretically, we beat Miami, and actually the first lady snake dance in history occurs.
14—Weekly Fresh-Soph scrap.
15—Captain Royden arrives.
16—Dr. McVey makes caustic comment upon certain good old-fashioned customs.
17—Freshmen finally complete their election.
18—Dairy team leaves for Columbus.
19—Kittens defeat Wesleyan, 7-0.
20—Vanderbilt takes us to camp.
21—Freshmen fly a novel pennant from the flagpole.



Birds of a Feather.

Calendar

22—Ags start a back-to-the-farm movement.
23—The *Kentuckian* staff is appointed.
24—Prof. Smith dies in Colorado.
25—Studes give the team a royal send-off.
26—Harmony in chapel. Prof. Noe's new song.
27—Sewanee beats us.
28—Splendid weather for a stroll.
29—Short course in agriculture begins.
30—Flege's moustache is awarded the ribbon.
31—Amateur Night. Pep lacking. Not a street car off the track.

NOVEMBER

1—The Wildcats prepare for Centre.
2—Tapscott and Flege go to Danville with State money.
3—Slow music. Centre, 3; Kentucky, 0.
4—Tapscott and Flege return without State money.
5—Harry Skuller does a thriving business.
6—Jimmy Hedges is victim of an attack by a measle.
7—Bill Lindsay preserves his moustache to posterity by means of a camera.
8—No whistle. First time since 1907.
9—Alpha Zeta pledge day. First K dance.
10—Mississippi cleans up on Wildcats.
11—Russell Hunt visits Nicholasville.
12—Ags and Home Ecs make merry.
13—Prof. Southwick gives selections from Lear. Seats considerably reserved for the Battalion.
14—Senior corduroys appear.
15—Patt Hall girls make candy for the soldiers.
16—Chapman assassinated in Evidence Class. Bonfire rally. Some speeches. Tau Beta Pi pledge day.
17—Once more—Alabama, 27; Kentucky, 0.
18—Devoted to the great American game.
19—Shades of Slim Felix.
20—Bleidt cuts morning classes. There's a reason.
21—The Mess Hall Literary Society is organized.
22—George Washington begins his Turkey Campaign.
23—Freshmen contribute liberally.
24—Tappa Kegga Beer banquet at Phoenix.
25—"The cold gray dawn of the morning after the night before."
26—Jes' nothin' doin'.
27—Nobody goes to class.
28—Doc. Tigert gets rid of the rest of that speech.
29—We knew it. Kentucky, 52; Florida, 0.
30—Celebration. First chance.

DECEMBER

1—War pledges due! Get the cash.
2—Everything quiet.
3—Doc. Tigert picks the All-Kentucky team. Four U. K. men.
4—Dean Hamilton gives a Japanese tea.
5—Junior and Senior Mechanicals exempted from service.
6—Basketball practice begins.
7—Snow.
8—K dance. More snow. Taxicabs conspicuous by their absence.
9—Farewell banquet in honor of Prof. Adams.
10—Everything freezes up. Who wants to shave, anyway?
11—Actual experience proves that gas congeals at 12 below.
12—We believe Monk Miller. This is a return of the glacial period.
13—Now we all know "what's the matter with the girls."
14—Still cold.
15—Cadet hop.
16—Hands on your pocketbook. Red Cross campaign begins.
17-18-19—Nothing but the breeze.
20—Everybody restless.
21—Dismissed for the holidays. Homeward bound.

Intermission. Glorious!

JANUARY

1—Resolutions.
2—Preparation for departure.
3—Back to school.
4—Fire in the mining building.
5—Investigation.
6—Strollers select "Mice and Men."
7—Blue Monday—also black.
8—Dean Cooper arrives and takes charge.
9—Wildcats take first basketball game of the season.
10—And we're convinced that something's "the matter with the boys."
11—Junior Mechanicals entertain at the Mess Hall.
12—Scrubs win the Red Cross drive.
13—Mumps.
14—U. K .Signal Corps organized.
15—Basketball team freezes up in Hamilton (Ohio).
16—First call for *Kentuckian* pictures.
17—Kentucky Colonel passes away. Revive us again.
18—Literary societies debate a new subject—"Woman Suffrage."
19—Water once more.
20—New Year's resolutions begin to break.
21—Preparations for exams. Patt Hall buys the usual midnight oil.
22—Chapel postponed till exams are over.
23—Mess Hall Literary Society dance. Quite a riot.
24—Kentucky defeats Georgetown.


WALL NUTS
Journalism
Presentation
Ky. Col.
The Dr. at Home
of Colors
LEE.
JIM.
February 22
Daddy & Uncle Jimmy
IN THE "KENTUCKIAN" ROOM (☺÷?=☆)
THE COLORS

Calendar

25—Sweet Evening Breeze changes to a gale and threatens to cloud up and rain on somebody.
26—Exams begin.
27—Everybody boneing.
28—Even the Ben is deserted.
29—"D' you kill'm out?"
30—The worst's over.
31—"The Weakly Dorm" appears.

FEBRUARY

1—Patt Hall hysterical over chem grades.
2—Row at Spurr Institute. U. K. victorious.
3—Thank heaven it's a day of rest.
4—Nothing to do.
5—Registration day.
6—Still loafing. Why go to class?
7—We sorta break up Tennessee's long string of games.
8—Ditto with emphasis.
9—Cadet hop.
10—George Washington discourses on things spiritual.
11—Justice dispensed by Senior Court.
12—Col. Bain in chapel.
13—Co-eds lose to Winchester.
14—Varsity defeats Georgetown again.
15—"Queens of Beauty" chosen.
16—What happened to Mrs. Hughes' dog?
17—Sunday. Nothing doing.
18—The Ada Meade reopens. Rejoicing among the ungoldly.
19—Doc. Tigert's lectures show lack of preparation. See above.
20—Cast of "Mice and Men" is announced.
21—We ruin Centre's chances for State championship.
22—Battalion receives colors. Lieut. Perigord speaks. Military ball.
23—Last meeting of the Knights of the Round Table.
24—Scotty takes charge of the business end of the *Kentuckian*.
25—Rumors. Is Dr. Barrow going to leave?
26—Anna Held in "Follow Me."
27—Nobody prepared to recite.
28—Appropriation bill passes. Faculty amuses itself with the whistle. Perade!

MARCH

1—Dr. Barrow's Hospital Unit leaves.
2—Third K dance.
3—Patt Hall gets an "honest to goodness" phone call from the chief of police.
4—"Have a Heart" at the Opera House.
5—Oh, joy! Bock beer.
6—Winter pays us a parting visit.
7—Home in May maybe.
8—Morton and Planck hold a sale of antique newspapers.
9—Centre cleans up on Wildcats. Utter humiliation ($).
10—Sunday. To sleep or not to sleep.
11—Bells' Royal Hawaiians.
12—Burglar in Patt Hall.
13—Co-eds lost once more at Cincy.
14—Cover waxes eloquent in chapel.
15—Tau Beta Pi-Alpha Zeta dance.
16—Sophomore dance—this society life is killing us.
17—The logical time to wear green socks, plant spuds, etc.
18—Mechanicals stage an imitation of Judge Chalkley's Lawyer Stunt.
19—Baseball practice begins.
20—Three men show up. Mac swears.
21—Battalion inspection.
22—Mechanical Hall is inspected—why not investigated?
23—Red Star parade. Rain.
24—Rain.
25—Law Building takes fire. Continuation of parade.
26—President Patterson celebrates his eighty-fifth birthday.
27—Xcitement. Red eggs and pink chicks at the Xperiment farm.
28—First symptoms of spring fever.
29—Seniors order caps and gowns.
30—Fourth K dance.
31—Senior Mechs. start on Eastern trip. Senior rings arrive.

APRIL

1—Time for *Kentuckian* to go to press (it's not ready).
2—Everybody working overtime.
3—Strain growing worse. Morton grouchy. Scotty swearing.
4—Maud Adams in "A Kiss for Cinderilla."
5—Strollers present "Mice and Men." Everyone gets keen on the "Mouse." Sprague's recommended for McClain.
6—Wildcats go wild on Georgetown. Kentucky, 12; Georgetown, 5.
7—Ben Ali and Bush.
8—Sousa and his band in town. Prof. Cover covered over.
9—Scotty goes North for his general welfare.
10—Morton is swearing all alone.
11—Business picking up slowly.
12—Junior Prom. Sophs and Frosh among those not present.
13—Morton High Club throw dance. Strollers get gay at banquet. McClain Roastmaster.
14—Quiet reigns.
15—"Tell the boys we still got our boots on. Amen."

Gossip

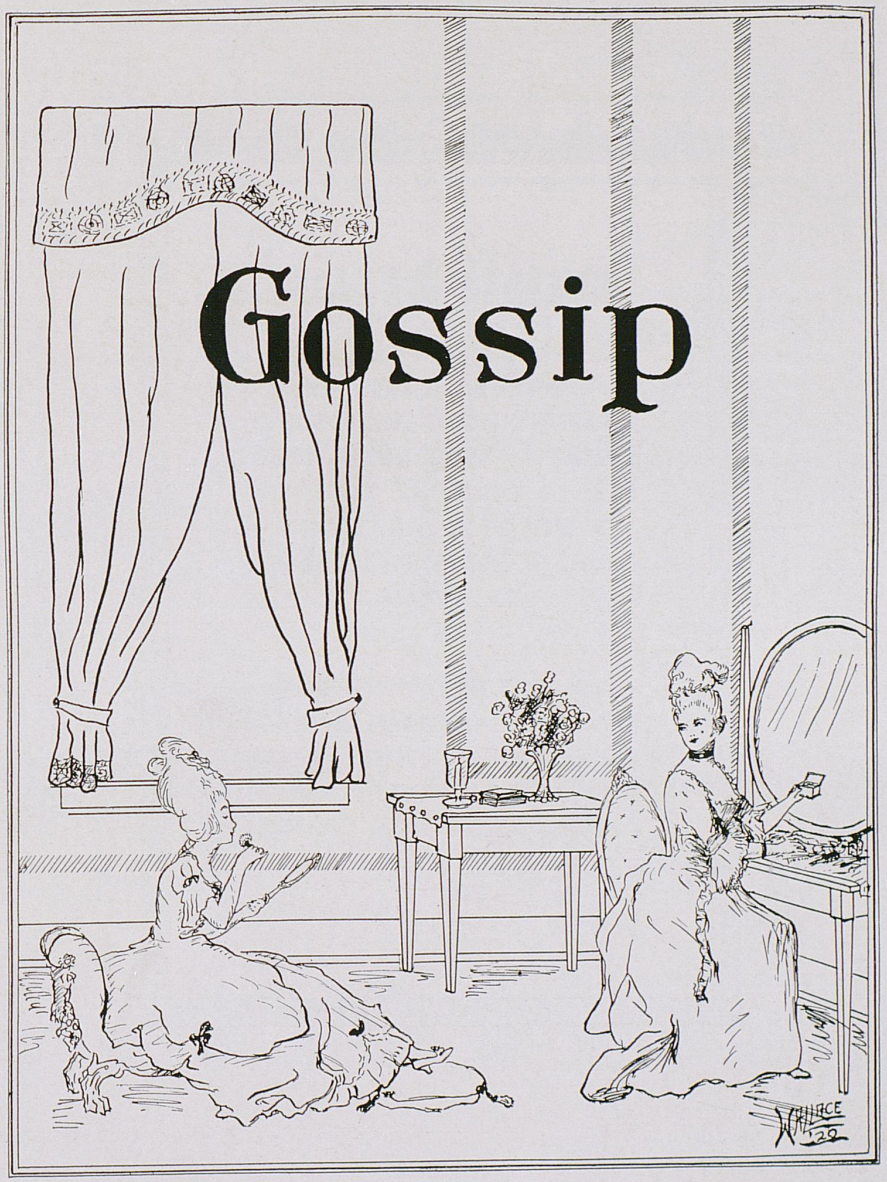

1918 KENTUCKIAN

DEDICATION

TO THOSE PARASITES ROOSTING UPON THE NECK OF HUMANITY WHO DRAW THEIR STINTED EXISTENCE FROM THE BLOOD OF SOCIETY; WHO GRUNT AT FATE AND FLOUNDER IN DISPAIR

TO THAT GREAT NEUTRAL SPECIES WHO STRAIN AT GNATS AND MAGNIFY MOLE HILLS AND ARE RELUCTANT ABOUT APPRECIATING OUR EFFORTS

FOREWORD

Hear Ye! Hear Ye! Oh, my Fellow-Creatures:

Throughout the foregoing pages you have been perusing the loudest, boldest, most eloquent, self-loving eulogies that were ever penned for mortal men. The Seniors and Juniors wrote their own ads, and each department supervisor has exerted his full ability and influence to make the inmates of his corridor feel all puffed up like the poor inebriate who has been stung by a shot of opium.

To even attempt to swallow such raw material would disrupt our moral and ethical balance and produce the most acute indigestion. Such must be roasted. It must be roasted, broiled and grilled to the appetite of humans. Nothing can accomplish this better than the usual campus hot air. The fog of disallusion must be dispelled by the high tempered zephyrs. Naught can cook the yellow of ego better than by turning on the gas.

This gas is the true essence of that which is below all covered over with surplus surface. That that is of the finer being of things. That that must needs be drilled for and piped for fireside consumption. We trust that this gas will make a light of public scrutiny to wither the emasculated scions of social and political distinction.

We trust that when in the days to come you will look back upon our meagre efforts you will acclaim with heaving chest and tearful voice: "There was a man, a statistician, a reformer."

A Tip In Time

UPON arriving at the University you will know that you have come over the L. & N., C. & O., Southern, or a Blue Grass Street car. Beyond that, what you konw could be written on a one-cent stamp and you'd still have room for the S. A. E. chapter roll, which is a considerable roll. You will be met at the station by various dignitaries and confidence men from the Psi Often Boarding Club, and other menaces to the public health, but BE CRAFTY! Size up the Nu Enigma before you choose your feed box. One of the best things about the Nus is that they have a rare assortment of lobsters. If you are fond of prunes take a look at the Sigma Chis. The Kappa Alphas keep the best eggs of the soft boiled variety, but the Phi Delts maintain their corner on the hard ones. Now that we have the alimentary course disposed of, we must advise you concerning a place to sleep. If you don't care for cockroaches keep away from the Alpha Taus. They are a specie which are difficult to avoid. Be sure that your room is equipped with a garage, automatic burglar alarm, sleep-meter, a cuspidor, and perhaps another door or two. If there is a table in your room throw it into the back yard unless it is a green-topped one, in which case sell it to the Law Department or nail it to the floor so they won't steal it, for all the rooms in the T. N. E. Auxiliary are not fully equipped. Be sure that your room is sanitary, with a collapsible drinking cup, and a convertible garbage receptacle (you may want to dispose of E. B. sometime). Make a definite contract about your room. Have two copies made. Keep one to wrap up your laundry in and give the other to your landlady before she takes it. Your landlady will keep the document under her pillow but you must obtain it. It is merely a trick of the trade, so get wise. Never make a contract for more than one semester because you may graduate in half that time by request or you may want to become a fratter. One circumstance is as fatal to your self-respect as the other unless you become a Delta Chi. Of course no one would know about that. You may want to register in the university, but even after thirty years' experience we can't give you any advice that will help you to get started. No one has ever entered without losing five years from the rear end of his life. You had just as well remained at home and sipped Peruna the rest of your days. It will be your first formal introduction to Jimmie



"A Freshman is a Freshman"

Lyons, and see that he goes slow on the breakage. Don't ask any questions because no one knows any answers. If you are finally admitted to the university there are several pastimes in which you may revel your first few days. You can sleep, write to the light of your life, get acquainted with George Washington, or go down to look upon the sunken garden. Class attendance is supposed to start at once, but most people know the meaning of the word supposed before entering college. Be careful in choosing your classes. Inquire as to the personal characteristics of the respective if not respectable profs. Beware, do not become excited, calm thyself, you will soon forget it all. Never go to an eight o'clock class on Monday. The instructor will not expect you unless he is the exception, which is probably J. Mort. The sheep shearers will be around ere long, be brave, self-defiant, and magnanimous, allow them to rape thy locks in peace and harmony or the Cannon Law will be thy doom. Deport thyself as a gentleman should, but doesn't. Ascertain the numerous earmarks of the lordly senior. He will appear as an insect in derby, cane, and fade away corduroy, and will be affected with a sparcely inhabited upper lip. Never break one of the things at a dance for that is probably the only reason she is indulging him. Conduct thyself in a manner corresponding with your status, or you will become acquainted with the most high senior court, where punishment is metered out for personal prejudice upon the unsuspecting. Be measured for your military suit at once. You will want the alterations and tailor altercations made in time for the Military Ball. Do not miss the first lecture on personal hygiene, it is the most profitable lecture of the entire course. You may have some trouble with your money. We all have. Ask for advice, you'll get it. Don't follow it. Few do. Start a bank account. You must gain the notoriety of having passed a worthless check or you will never get acquainted with the moneyed men of the city. Start out to live within your income, and then get converted. Don't spend less than 175 per cent of your allowance. It isn't good form to be conspicuous. Don't buy everything. If you don't wear kimonas there is very little excuse for purchasing one, but everything that you might have some possible use for should be bought, but not paid for. You are an infant; you are not responsible. Don't join everything. Y. M. C. A., Republican Club, T. K. B. are worthy. If you wish to be a cosmopolite, join Sigma Chi. If you are an athlete or a white hope, you won't have to look up Alpha Tau, they will mail you a button C. O. D., with thirty days free trial. Don't ask to join Tau Beta Pi. Few get away with it. Join a literary society. It doesn't cost much, and you will be able to call yourself a member. That is the chief advantage. If the contour of your physiognomy permits you may be a Sigma Alpha Mu by birth. Don't be in a hurry to pledge yourself to any fraternity. It is never too late for Kappa Sigma or Alpha Sigma Phi. If you have any dates at the Sigma Alpha Epsilon house be sure to pro-

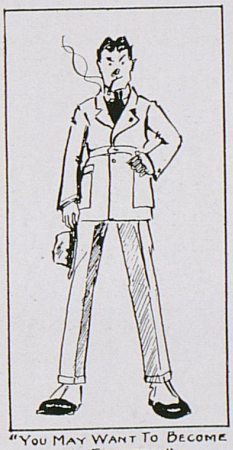

"You May Want To Become A Fratter"

vide yourself with a good antidote for chloroform and sew up all the button holes in your coat lapels. Always place your coat in your locker during gym or you may get one on it and be afraid to take it off. Thus membership increases. If you wish to drop a subject from your course do it methodically, every week or so. If you get sick consult Dr. Pryor, he will tell you to see a doctor. Your first bath will be the Tug-of-War. If you are as lucky as your predecessors you may avoid this one. Don't paint the town red first, the buildings should be covered with numerals. If you hear a call for water when passing the dorm, never think they want it, they never use it. Begin to study as soon as your lessons are assigned. You'll soon get accustomed to the ways at Kentucky, yet it is never too late to mend. If you want a job go to the Y. M. C. A. then to the business office and then you'll strike out for yourself. That is what they will advise you to do. In choosing your course do not feel that you must prepare for some definite end. You are are likely to choose wrong. Then why choose? Look at Revill. He wants to be a lawyer and he should be a manicurist. Beware of Law. If you become exposed to it, be careful that you do not take it. Get a liberal education and something will turn up for you. If it does not turn up, get knocked down to Mr. Skuller and he will knock it off. If you fail at everything else there is still a place for you. Get into politics, the great army of the unemployed. It very seldom pays, though. Read "The Life of Chapman" and it may. Should you deviate from the path of moral rectitude read several volumes of the Vice Resolutions of 1917, inspired by the pure and undefiled mind of virgin adolescence. Some people should never go to college: those who like to speak in public (except W. J. Bryan, e. g. V. Chapman); those who are prematurely developed, like Morton; those who have no ambition, such as Fats Hammond; those whose chief ambition is to practice law, like Scott; the morally weak, such as T. Wilson; and the physically imperfect, like Zerfoss and Ellis. We could give the girls advice, but can not dispense such valued information too generously. Yet some should be in the Follies, while others would do well to grace Woolworths. Some professions require college training. But that is not the question. The choice of your profession should be placed in the hands of your rich relatives, the original sweet essence, and the editor of the home town weekly effort. One thing, if you are constructed on a plan similar to Tapscott or Hammond never attempt the terpsichorean. It makes very little difference whether you come from a Bear Hollow hamlet or a metropolis like Owensboro, a freshman is a freshman unless he is a Pi Kap pledge, then he is a victim. But in a few weeks you will become accustomed to the university—long before the university can return the compliment. Each year the crop of freshmen is blighted worse than before. The yield increases but the quality degenerates. Bob Mitchell states that he has survived seven crops of freshmen with surprising tenacity. The



"Some Should Be in The Follies"

answer is that Mitch never got past that stage himself. Bob says he is now a senior freshman. Some freshmen, such as Hardesty, get wise to the institution in a remarkable short time. He learned that you just have to knock three times to get into the All Thoroughly Obnoxious and that there is a way to sneak out of 144 North Upper without being caught. Gay was another one of those demonstrators of button hole badges, but he finally got stuck. When the Frosh is able to roll a cigarette with one hand his education is almost ended. All that remains is a little practice in the applied mechanics of argumentation before the Council of Offensive Administration. But don't try to convert the natives of the home hamlet to the K. A. method of balancing the mind by the parting of your hair. Get over the notion that you are supposed to study. Do your work in the summer time. The S. A. E. Cafe isn't open then, so it isn't a crime to waste a few hours studying the chaste chapters of Beaumont and Fletcher. Never drink mixed drinks like malted milk and pousse cafes. Stick to beer and you won't get stuck. Smoking dulls the brain, so if you are not too keen, don't smoke. Respect fine, intellectual, high-minded women such as Siss Hopkins and Dear Dean. Doc Roe can scarcely be included. Choose your own associates as far as possible. Of course there are certain fellows like John Price who can't be avoided unless he's in quarantine. Keep away from athletics. Their morals are low and they should be discriminated against—although we hate to entirely eliminate Y. M. C. A. Duncan's group of compatriots. Avoid school activities, especially publications. Just imagine what this annual has done for me. Now about going to classes. You should do so often. Prayer-meeting may keep you up all night before you get the chips back, but be sure to go to class in the morning. No one but lawyers can get away with that class-cutting stuff. They have a real Dean of men. Now, according to the ideas of your home community, study is the important thing in college. Of course no one at home knows. Why anyone should study English 24 when there are so many interesting things to learn about the main entrance to 105 North Lime (which, by the way, is not by way of the gates ajar) is harder than the oft repeated and somewhat related question, "Why not a Chi dance at the hall?" A Phi Beta Kappa key is a nice thing to have if you wish to enter the ministry or library work; but if you want to be president of the United States choose your coat-of-arms from Phi Alpha Delta, Democratic Club, or Theta Nu Epsilon. Woodrow Wilson belongs to them all. Now of course you will want to join something. There are plenty of pins to go around. Some have Greek letters and some have blue backgrounds with red triangles on them, but all of them are about the same weight. A safety pin is often more useful. Men with theological inclinations will find many opportunities to disseminate their unprofitable propaganda. The Y. M. C. A. is in good with the authorities. It hasn't been raided in the last few years. In the basement is the dipping tank, and Daddy



"Never Attempt The Terpsichorean!"

Boles' extortion shop. The army is stationed on the first floor. The second floor holds the office of somebody who is never in, and the roulette room; and there are several solo dens on the top floor. There's always a poker game in progress. One dollar admits a man to all the activities, and entitles him to two complimentary chips. Are you a musician? Don't join the band. Tote a gun and be contented. Don't play a clarinet and contribute to the boiler works symphony. Be the pride of your family. It may not be very difficult. If you can't do that you can at least be a pride to your fraternity, especially if it is Sigma Chi, because most anything could be a pride to it. Here endeth the first chapter.

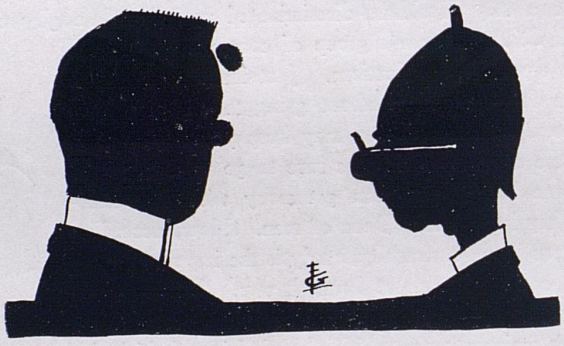

Prof.: "A fool can ask questions a wise man cannot answer."
Stewd: "No wonder so many of us fail."

Fraternities

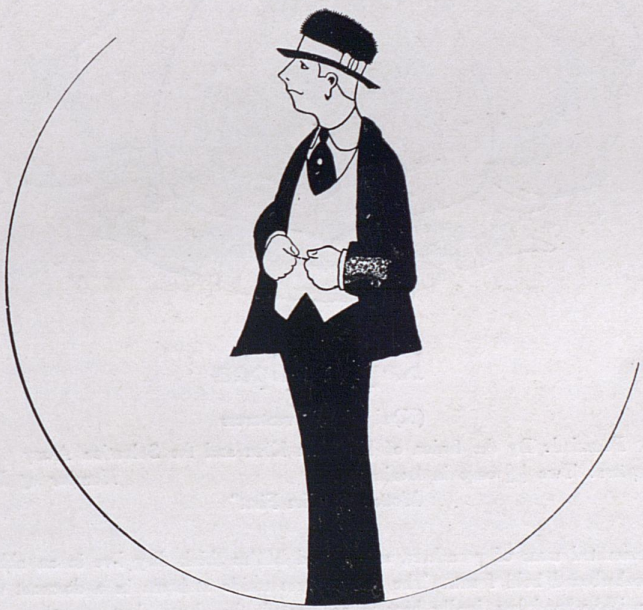

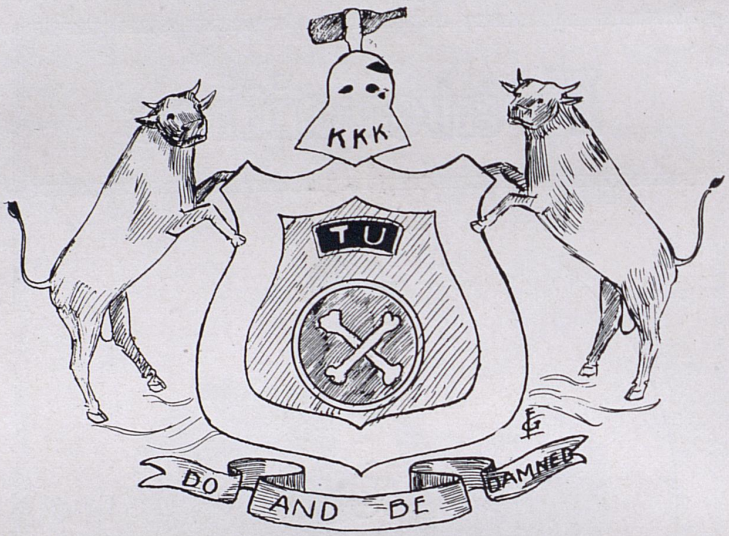

Kappa Alpha

(K)nightly Adventurers

Founded: By the fusion of Ku Klux Klan and the Salvation Army

Number of Chapters: Two ½ ones in Lexington. *Number of Members:* Few.

Motto: "Ladies First"

This conglomerated mass of preachers, actors, and M.A.s think they live in an abbreviated apartment with a checkerboard bold front. The Adventurers reside at home in a dormant state from 3 to 7 a. m. The neighborhood has finally become acclimated, they have slept recently. Any night that you can't sleep and you must talk, drop in on McClain and Morton at the Sign of the Scarlet Cross.

We trust that you realize that we cannot say what we want to about this gang because one of them is checking this stuff up. But such things will come out in time.

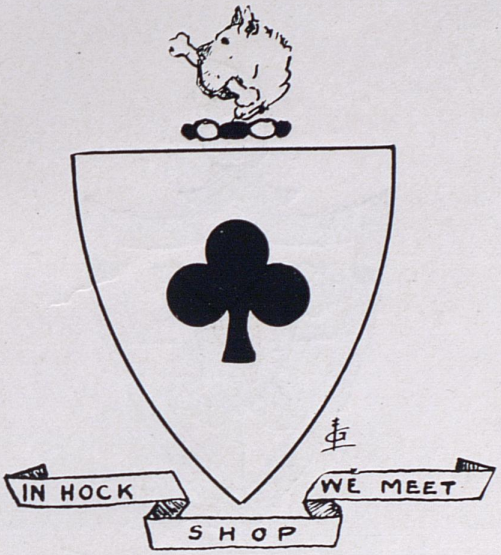

Sigma Chi

Sacreligious Community, or Segregated Criminals

Founded: Why not? Misery likes company *Number of Chapters:* Unimportant

Number of Members: The greater part of these are more unimportant

Motto: "Come one, come all."

The Criminals seem fond of historical residences, old places ready to be inhabited by the owls, squirrels and bats. They are without the Central figure this year, but there is still a little Isrealite to brighten these days of despair. The boys have not been able to publish a list of their sweethearts this year, they have none, they have practically nothing. Indeed, Gerald, there is not much of them.

The illuminated Alumni continue to entertain the neighborhood in its own sweet way. When the cops are dead drunk on the beat and the town is trying hard to slumber, the bunch of good fellows segregate and their uproar has this substance:

We have such a problem, it's driving us mad—
Whenever in meeting we sit,
We get our secret work tangled up bad
With the T. N. E. rit.

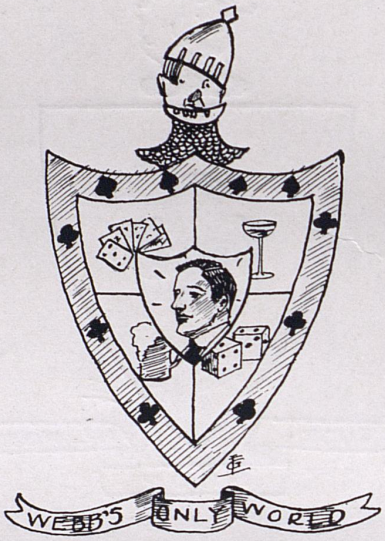

Sigma Alpha Epsilon

Stewed After Eight

Founded: By E. B. Webb *Number of Chapters:* Anywhere they can get a crowd together

Number of Members: One born every minute.

Motto: There's always room for one more."

If there is one, there is a hundred. They come in bunches, remnants, take one, be a sport, if you lose, we don't. The herd is living in a respectable house this year, due mostly to pledge dues.

If you are interested in the Greeks and get acquainted with these stewds you should remain a barbarian. Yet, some of these boys have great capacities, but they often overflow with effervescent exuberance. Take them for what they are worth. You will more than likely leave them.

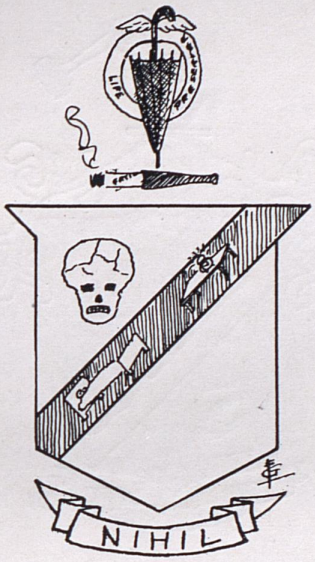

Kappa Sigma

Knell Sounded

Founded: With Good Intentions *Number of Chapters:* Immaterial

Number of Members: Poor Material

Motto: "If we can's get what we want, we shall take what we can get."

We hadn't intended to print obituaries in this book, but the courtesy of the journalistic profession prevailed upon us to give Kappa S'gma some space. There is nothing to say but that the obsequities were attended by very little grief from the by-standers. She died an inevitable death. Death and oblivion was a matter of but a short time for her—morbid and uneventful existence terminating in moral insanity. Feeble as she was, she is better dead than alive.

She is survived by one "Brit," who will sing a solo at the grave, "'Revive us Again." Their star and crescent are supposed to be the only things connected with the fraternity that will have a place in the heaven above. Amen.

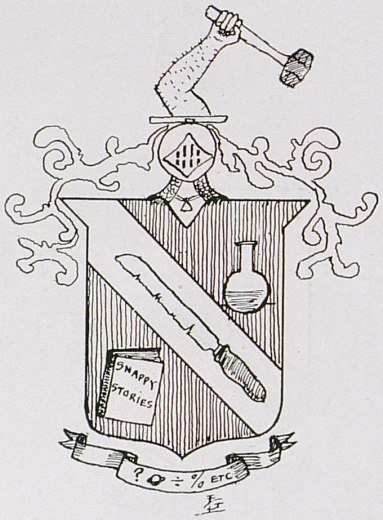

Phi Delta Theta

Public Drunks Thrive

Founded: To protect the right of personal liberty, Milwaukee, Wisconsin
Number of Chapters: Innumerable. *Number of Members:* Staggering
Colors: Whitewashed

The Phis have to be carried upstairs when they are brought home. It is only in such a condition that they should ever call it home. The boys have a glorious time as their flat frat house is equipped with an electric piano and a couple of solo dens. The boys are kept busy entertaining the staggering number of Alumni. Such topics as the high cost of poker chips, the usual fight over the various brands of stimulants, and the adjournment to the next bar, are regularly threshed out at their meetings. You will see life, if you can live through it.

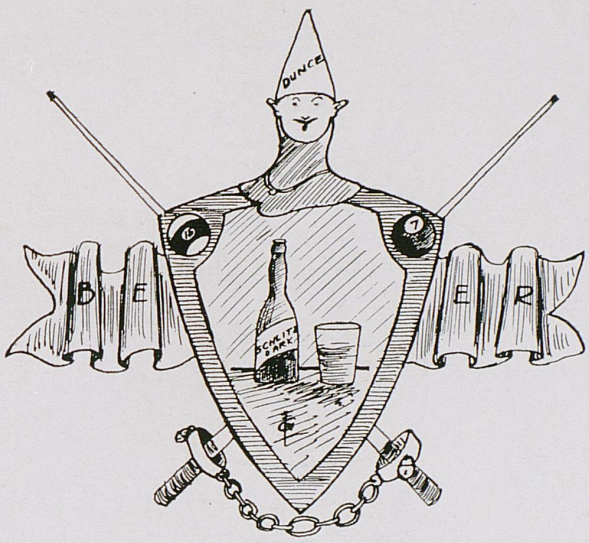

Pi Kappa Alpha

Prospects Keep Away

Founded: Secret Branch of "I won't Work" *Number of Chapters:* Vague

Number of Members: It often appears to them to be doubled.

Motto: "We are sports, we will take anybody."

The fellow must have been a great humanitarian who conceived the idea of getting these creatures together and letting them bother one another. We have always believed in segregation.

This bunch has considerable deadweight, we look for them to sink any moment. They have already been under. We commend the boys for even living in this vale of fears. We can promise one good thing, and that is that the 1919 Year Book should have at least one certified autopsy and a duly authorized post-mortem appreciation.

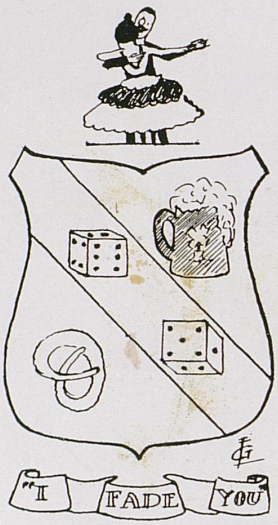

Sigma Nu

Signifying Nothing

Founded: Archeologists fail here. *Number of Chapters:* At least one too many.

Number of Members: Great and small.

Motto: "Every Sigma New and every one a nuisance."

The New Enigma is still with us, leading the same uneventful existence as the rest of the plebean multitude. They are struggling to live in a two by four apartment over a shoe repair shop and within a stone's throw of the mahogany lunch stands and the Central Hotel. Creech can hail his friends from the Bay Window while kicking the dogs off the back gallery. And Handsome Wilson grew not a mustache for fear of scratching the woodwork. Rather intensive living, George, but look at some of the members and you will add rather extensive agriculture. We will pass hurriedly on.

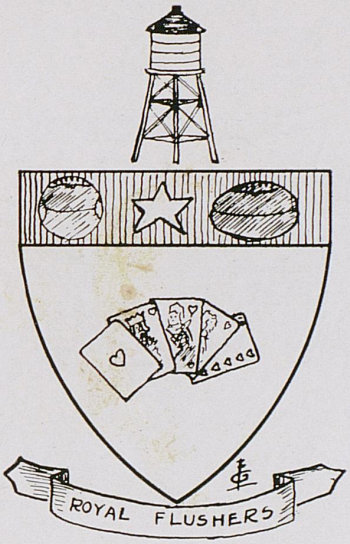

Alpha Tau Omega

All Thoroughly Obnoxious

Founded: Not guilty, intent lacking *Number of Chapters:* Plenty of that sort.
Number of Members: Constantly fluctuating.
Motto: "Spirit, Mind and Body;" or "Sinew, Muscle and Brawn."

Alpha Tau is an organization of strong men, sinewy of back and infinitesimal of mind. At the present writing anyone weighing over 140 pounds, is invited to the gym and conducted to the Examination Room, where his lung capacity, blood pressure, grip strength and lifting ability are tested. If he is up to specifications he is bid. The remainder of the ritualistic and initatory observances will not be related, out of deference to the size of the Alpha Tau brothers.

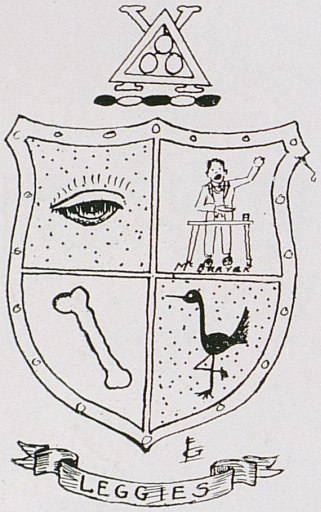

Delta Chi

Dangerous Congregation

Founded: As a result of legal neglect *Number of Members:* Any number
Number of Chapters: Several out West, they say
Motto: "*Leggies.*"

The members of this congregation cannot live on its reputation, furthermore, they cannot even outlive it. They affirm that they have a house this year, nevertheless, we have not been able to locate it. The quality of the men in the Law College is improving, so D. C. is forced to ensnare victims from elsewhere. D. C. has tried so hard and often to break into the realm of the regular fraternities that they are now despairing. All comes to him who waits. In other words, anybody can come.

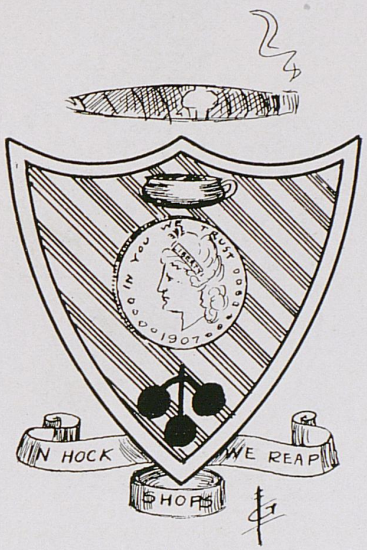

Sigma Alpha Mu

Sleep After Midnight

Founded: On East Side. *Number of Chapters:* Now. how many would you want?

Number of Members: Marked down.

Motto: "Business is Business."

The most exclusive set on the campus. You must have a chain of ancestry reaching back to Abraham or Isaac, and a physiognomy resembling a parrot, before your application will be considered. Their grip is an ambidextrous shuffle. We can't think of anything else good to say about the S. A. M.s, so we shall now sing the doxology and adjourn without the benediction.

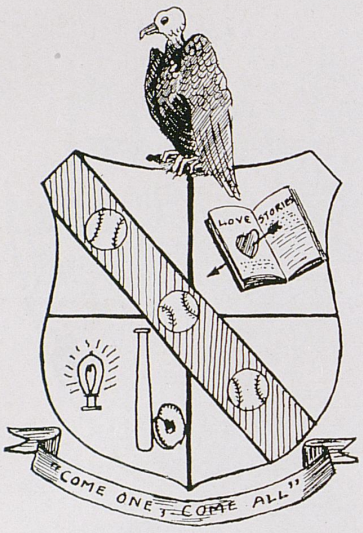

Alpha Sigma Phi

Affected Social Parasites

Founded: In obscurity. *Number of Chapters:* Only one we ever heard of.

Number of Members: Indicates small initiation fee.

Motto: "In a crowd there is strength."

It was one hot sultry afternoon that a bunch of dyspepsic non-frat dormites resolved to demonstrate to the public that anybody, no matter if they were the scum of the earth, can be a frater. Well, they did, and have been reverently living up to the principles propounded by their founders ever since. The bars were low and plenteous, and a big flock was driven in. The army then rented a nice big house and proceeded to live therein rather unnaturally. Yet they have been halted without the bullwarks of Pan-Hell, and their apprenticeship of social ostracism will continue.

Gleamed From a Graveyard

"In Virgil Chapman's memory
We erect this stone to view—
A loving testimonial
From the W. C. T. U."
—V. M. C.

"Little Paul
Killed poor Hall;
He's in heaven—
Sing '27.'"
—H. M. H.

"Here lie the remains of 'Soulful Sam'—
For him you can spare your moans;
In death his life's ambition was reached—
He's merely skin and bones."
—S. H. M.

"Poor Jimmy is in H—l!
'Why?' you say?
Don't you know:
He was a Pi K. A."
—J. M. H.

"Here's the grave of Ellis, Dee—
At its shape pray do not start;
For, in memory of his bowed legs,
We've shaped it like a heart."

"A last, loving word
For Dempsey, *alias* 'Cupid';
If no one loved this fat man,
They proved themselves quite stupid."

"He managed 'The Kentuckian'—
Doctors worked in vain;
Poor Scott!
Died insane!"

"We're sorry that of Hammond
You'll here not find a trace;
These days we're Hooverizing—
And he took up too much space."

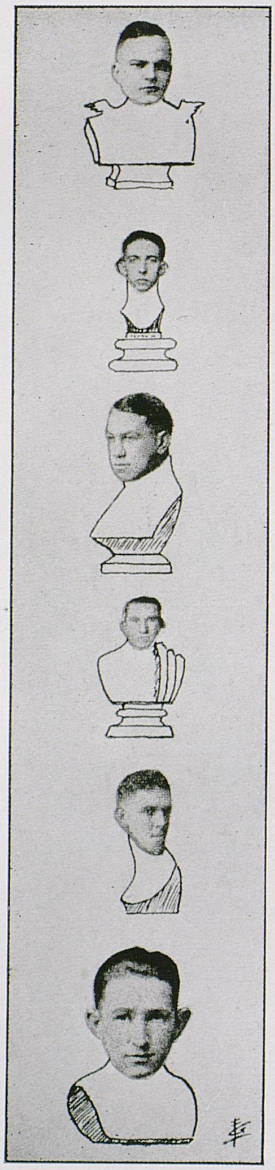

Hall of Shame

On Hardboy Hudson give one look,
But please restrain your mirth—
We wonder how the angels spare
This gentle youth to earth.

Beside us in this rectangle
We find the missing link;
The Stroller Creech, he's called—
A Sigma Nu, we think.

Gaze on Sigsbee Sherwood—
His face so bright and fair;
He hails from Cincinnati—
Sure! There's a big zoo there.

"Judge Rice," they say his name is;
He surely is a pill;
To make this prune digestible
Would take a Home Ec's skill.

In Patrick Campbell you now see
A sad eugenic blunder;
When we look on Nature's sad mistake
Our hearts are torn asunder.

His name is Hieronymous—
Thus spelled in the family Bible;
If cursed with such a name,
We'd sue Friend Dad for libel.

Hall of Shame

Why waste such hair on such a bloke?
Naught else lies 'neath his bonnet.
Our Hall of Shame would be a joke
If McClain weren't on it.

Prep Walker is a dashing youth—
His nerve is without measure.
If to his funeral we were bid,
We would accept, with pleasure.

To the right just cast your eye,
On S. A. E.'s young devil;
Now, isn't he the small town sport—
This Freshman, Milton Revill?

They say that Woodruff was baptized,
And that to church he used to go;
But of course religion is renounced
When one is joined to A. T. O.

Here's our ladies' man, Mahoney!
What causes him to sigh?
Would you not hang your head in shame
If joined to Sigma Chi?

Calm yourselves, fair ladies—
Let this face cause you no fear;
Mitchell wanted his picture in,
So we just stuck it here.



"Flashes From the Front"

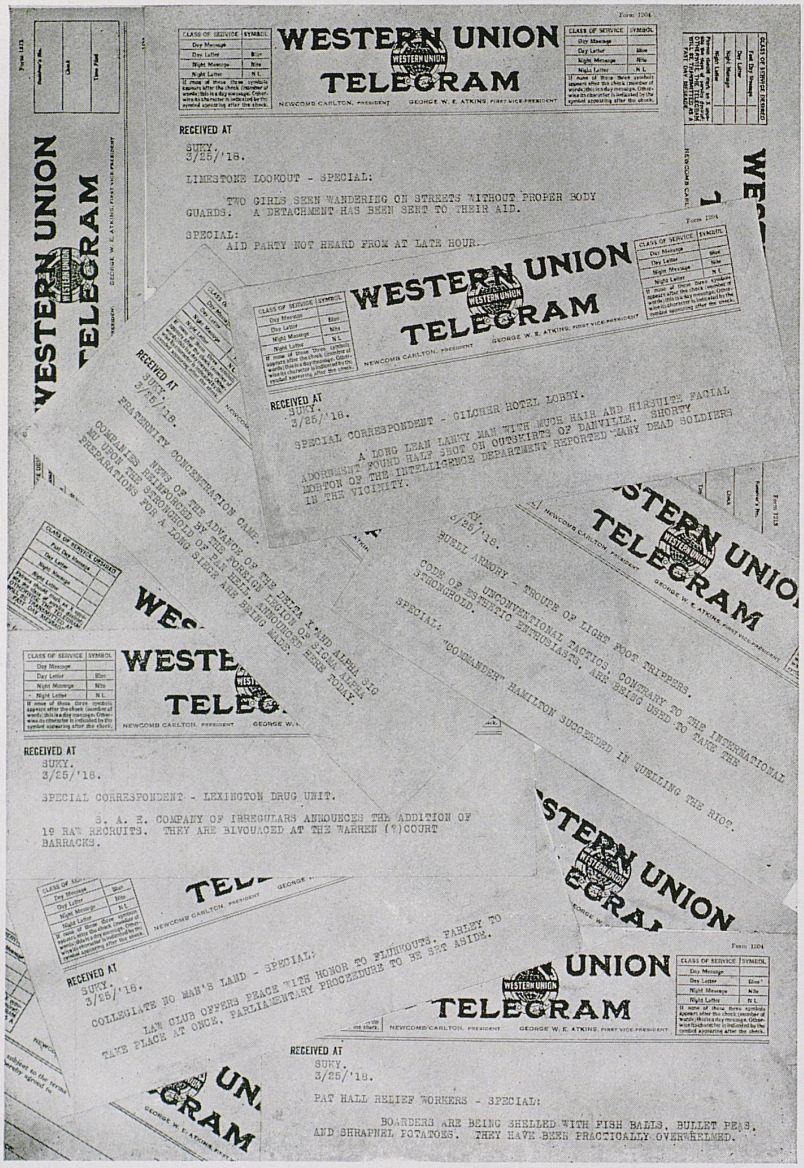

WESTERN UNION TELEGRAM

NEWCOMB CARLTON, PRESIDENT GEORGE W. E. ATKINS, FIRST VICE-PRESIDENT

RECEIVED AT
SUKY.
3/25/'18.

LIMESTONE LOOKOUT - SPECIAL:

TWO GIRLS SEEN WANDERING ON STREETS WITHOUT PROPER BODY GUARDS. A DETACHMENT HAS BEEN SENT TO THEIR AID.

SPECIAL:
AID PARTY NOT HEARD FROM AT LATE HOUR.

WESTERN UNION TELEGRAM

RECEIVED AT
SUKY.
3/25/'18.

SPECIAL CORRESPONDENT - GILCHER HOTEL LOBBY.

A LONG LEAN LANKY MAN WITH MUCH HAIR AND HIRSUITE FACIAL ADORNMENT FOUND HALF SHOT ON OUTSKIRTS OF DANVILLE. SHORTY MORTON OF THE INTELLIGENCE DEPARTMENT REPORTED MANY DEAD SOLDIERS IN THE VICINITY.

WESTERN UNION TELEGRAM

RECEIVED AT
SUKY.
3/25/'18.

SPECIAL CORRESPONDENT - LEXINGTON DRUG UNIT.

S. A. E. COMPANY OF IRREGULARS ANNOUNCES THE ADDITION OF 19 RAW RECRUITS. THEY ARE BIVOUACED AT THE WARREN (?)COURT BARRACKS.

WESTERN UNION TELEGRAM

RECEIVED AT
SUKY.
3/25/'18.

COLLEGIATE NO MAN'S LAND - SPECIAL:

LAW CLUB OFFERS PEACE WITH HONOR TO FISHKOUPS. PARLEY TO TAKE PLACE AT ONCE, PARLIAMENTARY PROCEDURE TO BE SET ASIDE.

WESTERN UNION TELEGRAM

RECEIVED AT
SUKY.
3/25/'18.

PAT HALL RELIEF WORKERS - SPECIAL:

BOARDERS ARE BEING SHELLED WITH FISH BALLS, BULLET PEAS, AND SHRAPNEL POTATOES. THEY HAVE BEEN PRACTICALLY OVERWHELMED.

Kentucky Trained Home Builders' Association

Time: Sept. '17-June '18

Drivers:	*Teams:*
Tandem Class	
Nancy Buckner	Lee McClain Gus Gay Fred Jackson* Transylvania Entry Ed Dabney Ellis Peak
Louise Mayer	Doc Lasley Dew Downing R. B. Fenley
Betty Davis	Dick Duncan Col. Mabry Headley Shouse Business Man
Mary Heron	George Zerfoss Hersch Auxier C. L. Morgan* Charlie-Boy Milward
Double Entry Class	
Mamie Storms Dunn	Sig Sherwood Lee Oldham
Catherine Tucker	Tillie Wilson H. L. Thompson
Helen Taylor (i)	Henry Thomas* Jake Herndon
Josephine Thomas	Russell David (h) Gene Wilson
Dot Walker	Eger Murphree Harry Milward

May Barnes Browning . . . Felix Shouse
Gertrude Wallingford . . . . . Jim Park
Fan Ratcliff . . . . . George Matthews
Roberta Blackburn (g) . . . Algie Wood
Eliza Piggott . . . . . Fred Jackson (h)
Frances Spencer . . . . Virgil Pritchett

Rules of the Track

1. To enter "Tandem Class" driver must show class to the extent of three steadies.
2. To enter "Double Team Class" driver must successfully manage two steadies and keep them under control. However, on account of unusual endurance qualities, a few single entries are permitted in this class.
3. Any contestant will be ruled out who concentrates on any one steady to the exclusion of others.
4. Any contestant will be automatically eliminated who fails to keep up the pace and drops down to one steady, unless the contestant is entitled to special privileges. (See Rule 2, single entries in Double Class.)
5. The winner in each class shall be the contestant who finishes the race with the best score on the following points: (a) Attendance at dances; (b) Popularity at hops; (c) Speedy disposition of no-breaks; (d) Dates for Sunday morning Church; (e) Engagements for Sunday night church (this counts three); (f) Number of times paged at mealtime.

*—Indicates withdrawal from the race.
g—Dropped from "Tandem" to Single Entry" class.
h—Has promising future.
i—Recently ruled out in accordance with Rule 3.



O. WILLET EVERDIE

Drink Till Drunk; Doorkeeper of Spurr's Terpsichorean Art Studio; Secretary Alfalfa Growers' Assoc.; Sergeant-at-Arms T. K. B.; Professor emeritus of Cassidy Drawing Room Etiquette.

Willie comes to us from the progressive city of Acutaday, many many summers ago. There he had delivered a valedictorian address which was pronounced unequaled by the oldest inhabitant. Such a shame it would be to allow such ability to waste itself upon the desert air. Far be it from us to do so. We shall send him to the University. When he arrived he inquired for the best fraternity and was forthwith and without delay initiated. He is a connoisseur of billiard quips and family entrances. His feet are more agile than his brain. He is a good mixer, when he has anything to mix. He is a free thinker, but is slow on new thought. All told, he is a fine fellow, and may succeed in life, but in nothing else.

U. MAY SEAMORE

Eta Pi; Pres. Scarcely In or Out Club; Bald Room Enthusiast; Tandem Class Driver; Secretary Philosopha Club.

May immigrated in 1914 from Lick Run, down near Bear's Creek, up in Jessup County. Before seeking other fields of endeavor, she had hoodwinked several Beauty Contests at Lick Run High. Her literary contributions to the monthly "Howl" were regular outbreaks of talent. Her masterpieces, "The Death of the Beautiful Blond Stenographer," and "The Candy Woman's Revenge" have been adapted to the Silent Drama. May is a dancer of renown. The dance is well remembered when she lost the upper half of her evening frock, as her string of pearls broke and were smashed by the stampede of stags. This notoriety cinched a social career. Her departure will be accompanied by tears from her great horde of admirers.

I. WILL B. ARMSTRONG

Deadweight Champion; Ex-Director of Athletics in Mexico; (Ig)Noble Prize as Dispenser of Wassilous Converse; Pool and Bawl Room Artist; Order of the Pail; Order of Owls; B. P. O. E.

It was in Flunkout that I. Will first saw the glorious light of the rising sun. But it never inspired him. It is said that he cursed the day he was born and rocked the rockers off his cradle when he was a week old; his proportions gave great promise for the future. He entered Prep here when the memory of man fadeth out, and has been consistently around here ever since. For years he has been bass in the Meat House Quarto. His attempt to make the Glee Club caused considerable embarrassment, but he was properly instructed as to Clubs, and magnanimously informed that he was far from glee, but not quite as far as he would be. We fear the Disintegration of the Old Guard upon his departure. He has been with us so long that we have learned to love him.

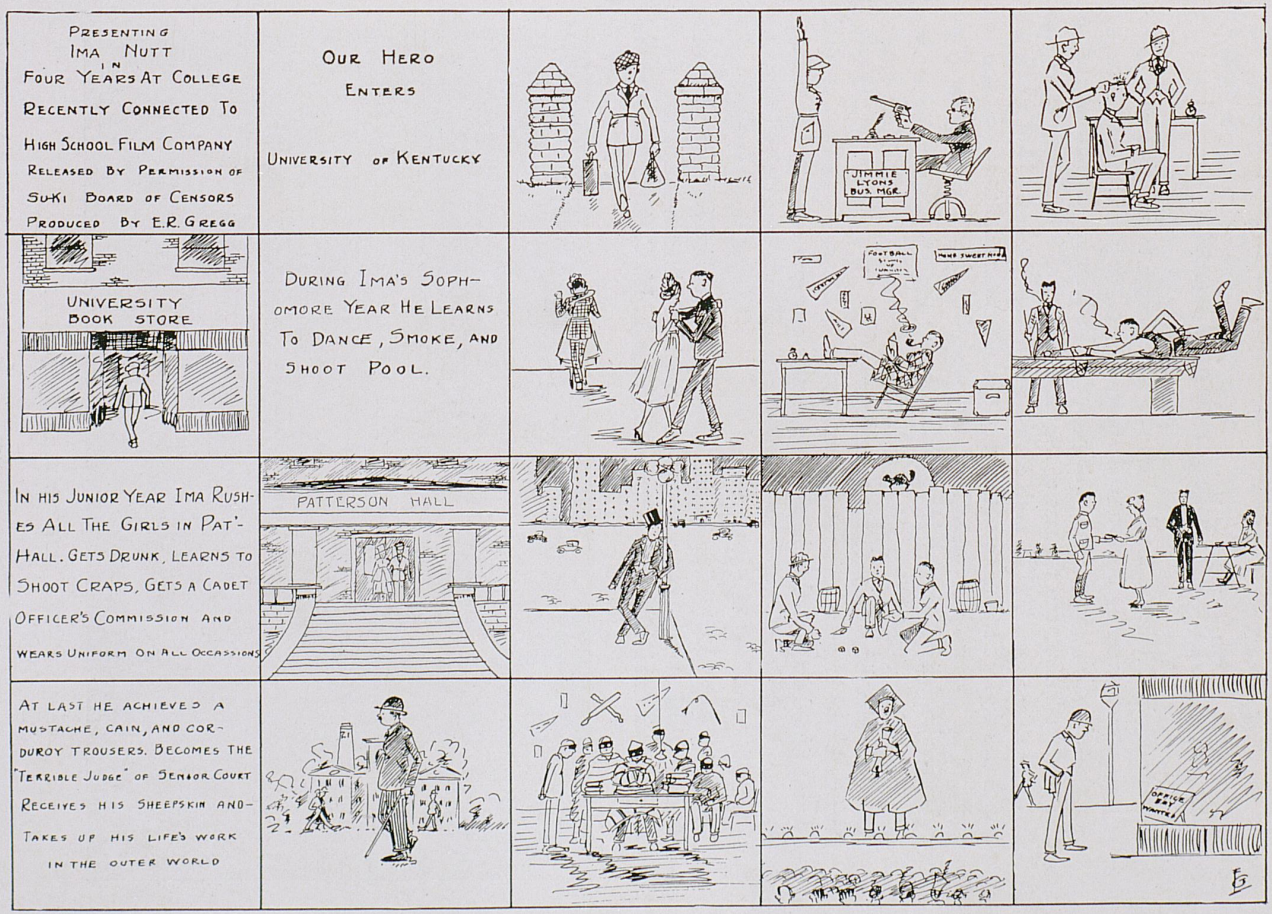

A FOUR YEAR LOAF

The Most High Senior Court

It was early in October as the shadows and leaves began to fall, there was an element of great unrest pervading the autumnal atmosphere, certain rumors came to our ears of unprecedented activity among the obstreperous underclassmen, the international upheaval prompted rebellion, and the masses frequently dissipated in socialistic enthusiasm. A body of great men assembled to work out the new world problem. How could they prevent such anarchy? To simplify matters they took the power unto themselves and with the sanction of the common and cannon law, constituted themselves the Most High Senior Court. It was also decided who would be eligible to appear before this court:

Any frosh who walked with a girl on the campus.
Any frosh who did not tip his hat to a Senior.
Any frosh who broke a Senior at a dance.
Anyone who did not conduct himself in a manner corresponding with his status.
Anyone who spoke in a derogatory manner of the Court's supreme authority.
Anyone that the Court saw fit to accuse.

The Senior Court Most High met in "Heaven" on the third floor, as often as the criminal docket had at least one name on it. Sheriff Parks summoned, and usually brought, the culprit and held him in waiting while Judge Y. M. C. A. Chapman assumed



THE MOST HIGH SENIOR COURT

the bathrobe of his official station. Blindfolded and bound, the victim was crossly examined in illegal language by Prosecutor Scott. General Fenley appeared against the unassuming offender, and swore about the culprit breaking him at a dance. Count 1. It soon developed that he may have been talking about them behind their backs. Count 2. He had been seen speaking civilly to a girl. Count 3. He evidently did not know his status. Count 4. And to finish himself well, he complained that he could not tell the Seniors from the Freshmen, and consequently failed consistently to tip his hat. At this outburst of impudence, the Judge commanded Magnanimous Sherwood not to proceed with the defense, instructed the jury to step out of the box and get ready for what was to follow, and in a deep, sonorous monotone pronounced punishment to the limit. At these harsh words the culprit snapped the ties that bound him, and gave vent to his pent up energy. Chairs, paddles, poker chips, human figures, and other rubbish occupied the dense air for several minutes. The husky had bidden fair for a hasty retreat, but as the dust settled down he was safe within the arms of the law. He was carried forthwith to the cannon and strapped thereon. And the hushed silence of the midnight hours echoed the last tattoo as each member of the jury wielded the big stick. Repeatedly firing at his heels, he was told to retreat and retire and never utter or speak of what he that night saw and heard.

Thus the Senior Court accomplished its work.



ADMINISTERING OF PUNISHMENT

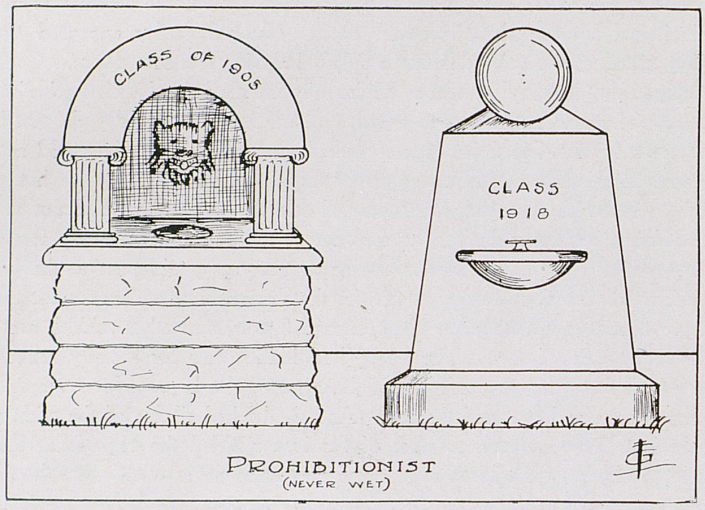

PROHIBITIONIST
(NEVER WET)



CO- "DO YOU THINK A GIRL OUGHT TO LEARN TO LOVE BEFORE TWENTY?
ED- NO. TOO LARGE AN AUDIENCE.

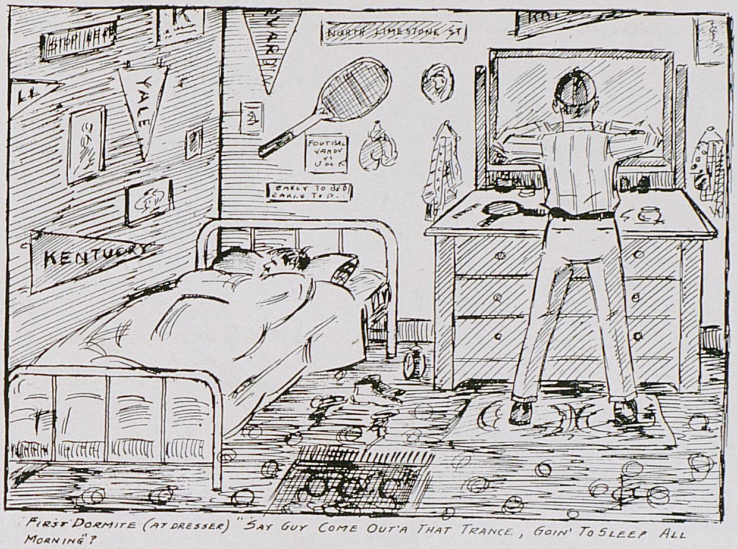

First Dormite (at dresser) "Say Guy Come Out'a That Trance, Goin' To Sleep All Morning"?
Second Dormite - "Huh! First Whistle Blow"?
F.D. "Naw. Not Yet"
S.D Well then Lemme Alone It Ain't Morning Yet

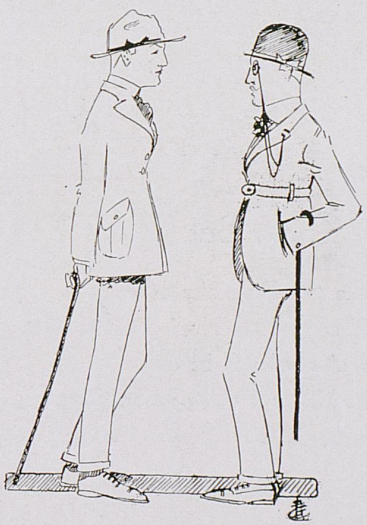

Reggie: "I have decided to enlist."
Chollie: "Zat so! When did you flunk out?"

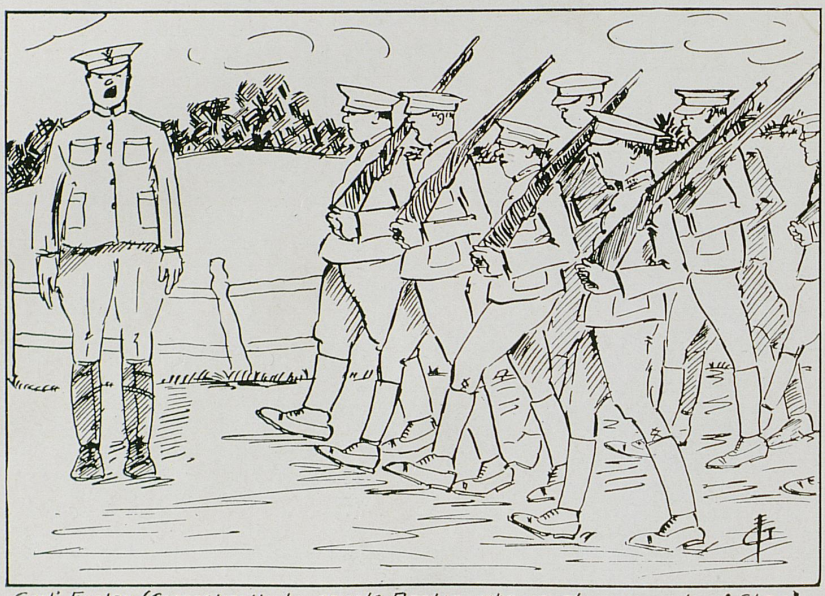

Capt. Finley (Sarcastically to private Bastin who is always out of Step) "Company,—All but Private Bastin— Change Step! I Haven't got the Heart to Trouble Him Again."

Things We Know But Won't Tell

Who wrote the Fraternity Roasts.
What will come from North Dakota next.
When the Annual will be out.
Where the Editor is going when it comes.
How much will the Business Manager clean up.

OUR MOST INTIMATE FRIENDS WHO REFUSE TO ADVERTISE WITH US. TO SHOW THAT OUR HEARTS ARE IN THE RIGHT PLACE, WE SHALL NOT FORSAKE THEM IN THE HOUR OF NEED.

The
Stranded Theatre

IMMORAL PICTURES
HARD SEATS
NO MUSIC

We can't advertise, for we are honest men.

Ada Meade Theatre

100 Girls 10 Costumes

Never go to Dr. Pryor's Physiology Class, come and see our unequaled exhibition of anatomy.

We can't write any of our jokes here, so come and hear them.

Ben Alley
Lounge Room

Unsanitary Upholstered Seats
German Orchestra
Postively No Ventilation

Our pictures has stood the test of time.

PAYETTE
DRUG STORE

We Drug You for a Nickel.

We run Strollers and William S. Hart Specials, but we don't run ads.

If you get drugged, blame it on this Student Drag.

Farewell

Music, let thy strains fall no more upon our ears! Curtain, drop you to the floor! Lights, die out and be not! The shadowy actors vanish behind the dim footlights of Time. The poor players strut and fret their hour upon the stage and then are knocked out. Our lines are as a tale told by an idiot, full of sound and fury, signifying nothing. Our puny shafts of wit and sarcasm are tipped with no points at all; we have never intended to stab you in the back; we just wanted to tickle you in the ribs.



1918 KENTUCKIAN



"Shivering Jimmy."

"The Mills College girls like Jell-O. With fruit inside and whipped cream outside, it is one of their favorite dishes and is affectionately known as 'Shivering Jimmy.'"

Mills College, near San Francisco, is the only woman's college on the Pacific coast, and the student body is drawn from a field of great extent. It was a Mills College girl who told us about "Shivering Jimmy."

As a change from fudge and other common things, no one can be more appreciative of

JELL-O



than the girls who must provide their own dainties and do it without devoting much time and effort to it.

There are six pure fruit flavors of Jell-O: Strawberry, Raspberry, Lemon, Orange, Cherry, Chocolate. Each **10** cents at any grocer's.

THE GENESEE PURE FOOD COMPANY, Le Roy, N. Y.

Thirty-Four College Annuals

Representing Colleges in Seventeen States is Our Record for This Season

Benson Printing Company is a printing plant specially equipped for every kind of school and college work. It is a complete organization with artists and designers and workmen whose thought and inspiration is concentrated in the production of College Annuals and School Literature.

Each year Annuals are printed for such institutions as: Vanderbilt, Tulane, Sewanee, Kentucky State, Mississippi A. & M., Louisiana State University, University of Alabama, Richmond College, Citadel College, Transylvania College, Brenau College, Wofford College, Roanoke College, University of Mississippi Furman University, Asbury College, West Hampton College, Ouachita College, Sewanee Military Academy, Peace Institute, Carson & Newman College, Meridian College, Mercer Hillman College, Kentucky College for Women, Columbia College, Tennessee College, Branham & Hughes School, Carthage High School, Eminence High School, Salem High School, Trimble High School.

Samples *and* Prices Upon Request

BENSON PRINTING CO. NASHVILLE, TENN.

College Annual Experts

This Book is a Sample of Our Work

1918

KENTUCKIAN

THE UNIVERSITY OF KENTUCKY

ESTABLISHED IN EIGHTEEN HUNDRED SIXTY-SIX

FRANK L. MCVEY, PH.D., LL.D., PRESIDENT

I. THE COLLEGE OF ARTS AND SCIENCE offers to men and women programs of study leading to the degrees of Bachelor of Arts and Bachelor of Science, which may be begun in September or February. The Courses in Education prepare for the profession of teaching in secondary and higher schools, and grant the degrees of Bachelor of Arts and Bachelor of Science and a life certificate in Education, entitling the holder to teach in the schools of the State. In this College there are other courses in various fields, and specifically in Journalism, leading to the degree of Bachelor of Arts in Journalism.

II. THE COLLEGE OF AGRICULTURE includes work in instruction, the Experiment Station and the Extension Division. Courses in Agriculture and Home Science are offered, leading to the degrees of Bachelor of Science, Bachelor of Science in Agriculture and Bachelor of Science in Home Economics. Short courses are offered to special students from November to March. The Experiment Station carries on research work and experimentation, and the Extension Division has charge of the instruction in Agriculture and Home Economics outside of the University.

III. THE COLLEGE OF LAW offers a three years' course and grants the degree of Bachelor of Laws.

IV. The courses of study leading to degrees in Mining Engineering, Civil Engineering, Electrical Engineering and Mechanical Engineering are offered in the COLLEGE OF ENGINEERING.

V. THE GRADUATE DEPARTMENT presents advanced courses of study leading to the degrees of Master of Arts and Master of Science.

VI. THE SUMMER SESSION provides college courses for students and teachers which are accredited for the teachers certificate and toward degrees.

VII. The University maintains laboratories and stations and is well equipped to carry on work in scientific fields. It also has provisions for the care of students.

Information regarding colleges and departments may be obtained by addressing the Registrar of the University, Lexington, Kentucky.

Thanks for Your Patronage

Satisfaction Guaranteed

We take Pleasure in Handling the
Student Work

Humphrey's Studio

341 West Main Street Telephone 1635-X

LEXINGTON, KENTUCKY

The College Store For College People

University Book Store

Pennants, Stationery, Books

Engraving and Fountain Pens

ALL THE NEEDS OF A COLLEGE MAN

J. F. BATTAILE, '08, Manager

233 WEST SHORT STREET

Be Stylish

Wear a Varsity Fifty-Five

Your Will Like the Military Touches in the Famous

HART SCHAFFNER & MARX
AND ASHLAND

TAILORED CLOTHES

AT

Kaufman Clothing Company

(INCORPORATED)

LEXINGTON'S BETTER STORE



We have served your school, from time to time, with

Jewelry and Stationery

And are prepared to fill your every individual need in Diamonds, Watches, Jewelry and Stationery of the finest quality, and at the lowest possible prices

Careful and Intelligent Mail Service

JACCARD'S
MERMOD, JACCARD & KING JEWELRY CO.
NINTH AND LOCUST STS.
ST. LOUIS, MO.

McGURK'S
The Popular Place for Candy, Ices and Lunches

NOTICE

We have private rooms for private parties, giving you special attention

See Us If You Should Want a Special Party Served

McGURK'S
106 WEST MAIN ST.
LEXINGTON, KENTUCKY

College Work a Specialty
Engraved and Printed Commencements and Programs, College and Frat. Rings and Pins
WELCH & MURRAY PRINTING CO.
(Incorporated)
124 NORTH LIMESTONE
LEXINGTON, KY.
Phone 619

Cottrell & Leonard
Official Makers of
Caps, Gowns and Hoods
Class contracts a specialty
Bulletins, Samples, etc., on request
ALBANY, N. Y.

C. D. CALLOWAY & CO.
SPORTING GOODS HEADQUARTERS
Motorcycles, Pennants and Posters
Complete line of Athletic Goods, Eastman Kodaks
146 WEST MAIN ST.
LEXINGTON, KENTUCKY

Woman's Exchange
106 NORTH UPPER STREET
Opposite Court House
Strictly First-Class Luncheon
The Best of Everything Served in Season
Special Banquet Rates to Students
LEXINGTON, KENTUCKY



Copyright 1917
The House of Kuppenheimer

THE STORE THAT YOUNG MEN LIKE BEST FOR SEVERAL REASONS

Young Men, especially College Men, are good judges of style—they know good style when they see it. They appreciate striking patterns and perfect tailoring—it's their reason for appreciating **Kelsington** and **Kuppenheimer College Clothes.** Young Men are on this store's preferred list of Customers—we make extra efforts to please them.

The Newest in Haberdashery, Shoes, Hats, etc., are Always Found Here

COLLEGE MEN MAKE THIS THEIR HEADQUARTERS

GRAVES, COX & COMPANY, Inc.

"COLLEGE FELLOWS SHOP"

ECONOMY MEANS SELECTING

Clothes that give long service. That's the kind you'll get at

Justright Tailoring Co.
145 West Main St.
Lexington, Kentucky

Always Welcome

AT THE

LEXINGTON DRUG COMPANY

PATRONIZE OUR Advertisers

CUTS IN THIS ANNUAL

MADE BY

STAFFORD
Engraving Co.

INDIANAPOLIS
INDIANA

1918 KENTUCKIAN

INDEX

A

	PAGE
Activities	223-252
Agriculture, College of	30
Agricultural Society	164
Alpha Delta Sigma	150
Alpha Gamma Delta	153
Alpha Sigma Phi	140-141
Alpha Tau Omega	134-135
Alpha Xi Delta	154
Alpha Zeta	144-145
Anderson, Dean	31
Arts and Science, College of	30
Athletics	195-222
Alumni Association	37

B

Baseball	217-222
Basketball (Boys)	213-216
Basketball (Girls)	209-212
Battalion	181-183
Battalion Officers	179
Board of Trustees	28
Boyd, Dean	30
Boys' Glee Club	237

C

Cadet Band	180
Calendar	248-252
Campus Clubs	159-175
Campus Scenes	246-247
Cartoons	282-284
Civil Engineering College	32
Classes	41-104
Coaching Staff	198
Cooper, Dean	30
Council of Administration	29
Commencement Pictures	40-80
Chi Omega	157

D

Dedication	6-7
Delta Chi	136-137

E

English Club	163
Ex Libris	1

F

	PAGE
Flashes from the Front	276
Football	197-216
Foreword	8
Fountain	42
Fraternities	117-157
Alpha Delta Sigma	150
Alpha Gamma Delta	153
Alpha Sigma Phi	140-141
Alpha Tau Omega	134-135
Alpha Xi Delta	154
Alpha Zeta	144-145
Chi Omega	157
Delta Chi	136-137
Kappa Alpha	120-121
Kappa Delta	156
Kappa Kappa Gamma	155
Kappa Sigma	126-127
Lamed Pe	148-149
Phi Delta Theta	128-129
Pi Kappa Alpha	130-131
Sgima Alpha Epsilon	124-125
Sigma Alpha Mu	138-139
Sigma Chi	122-123
Sigma Nu	132-133
Tau Beta Pi	142-143
Tau Kappa Alpha	146-147
Fraternity Gossip	261-272
Freshman Class	99-104
Frontispiece	3

G

Girls' Basketball	209-212
Gleaned from a Graveyard	273
Gossip	253-286
Great Kentuckians	9-21

H

Hall of Shame	274-275
Hamilton, Dean	33
Hammond Society	169
Henry Clay Law Society	170
Home Economics Club	165
Horace Mann	172

I

In Memoriam	176

INDEX --- Continued

J — PAGE

Joseph Dicker 38-39
Junior Class 87-94

K

"K" Men 196
Kappa Alpha 120-121
Kappa Delta 156
Kappa Kappa Gamma 155
Kappa Sigma 126-127
Kentucky Kernel Staff 228-229
Kentucky Law Journal 230
Kentuckian Staff 226-227
K. T. H. B. A. 277

L

Lafferty, Dean 33
Lamed Pe 148-149
Lamp and Cross 161
Law, College of 33
Law College Debating Team 243
Lawyers' Bible Class 171
Lexington High School Club 174
Library Club 162
Louisville Club 175

M

McVey, President 24-27
Marconi Society 168
Mechanical College 31
Melcher, Dean 32
Military , ... 177-194
Mines and Metallurgy, College of . . 31
Moving Pictures 279
Music and the Drama 233-238

N

Norwood, Dean 31

O

Officers of Instruction 34-36
Order of Books 5
Organizations 115-175

P

Pan-Hellenic (Boys) 119
Pan-Hellenic (Girls) 152
Patterson Literary Society 241
Phi Delta Theta 128-129
Philosophian Literary Society 239

P — PAGE

Pi Kappa Alpha 130-131
Pre-Medical Society 173
Publications 225-231
Prophecy 77-81

Q

Quartet 238

R

Roll of Honor 185-194
Royden, Captain 178
Rural Kentuckian 231

S

Seniors 43-75
Senior Class Officers 44-45
Senior Court 280-281
Senior Gossip 278
Senior Prophecy 77-81
Senior Mechanicals 166
Service Flag 184
Sigma Alpha Epsilon 124-125
Sigma Alpha Mu 138-139
Sigma Chi 122-123
Sigma Nu 132-133
Sophomore Class 95-98
Staff and Crown 160
Strollers 234-236
Sweet Kentuckians 106-114

T

Tau Beta Pi 142-143
Tau Kappa Alpha 146-147
Terrell, Dean 32
Tip in Time 256-260

U

Union Literary Society 240
University 23-40

V

Varsity Debating Team 242

W

Westinghouse Society 167
Womens Pan-Hellenic 152
World of Pleasure 105-114

Y

Y. M. C. A. 245
Y. W. C. A. 244

1918 KENTUCKIAN

