[Postmarked Aug. 24, 1965]

Delta Delta Delta

Dear Mom and Dad,

To get the dirty business over with - we (I) have already made a boo boo with the money. The $50.00 that was sent to Mrs. Ware earlier is supposed to be included in the $380. So a check is now needed for $330 instead of the one I now have for $380. I have not torn up the other one and will wait to hear from you all as to what I should do with it. Don't worry about sending the new one immediately because Mrs. Ware is rather slow and doesn't care if it's late. Dad, she is working on sending back everybodys $90 and there is nothing

anybody can do to speed it up.

Well, rush is HELL already. There is absolutely no free time until about 10:00 at night. I am so sick and tired of looking at rushees pictures (you even have to stare at the faces while on the john) I have seen Sue once for about 2 minutes and I got to visit with my KD friends for maybe 5 min. On the whole though we have had a lot of fun and it has been great seeing and being with all the girls (girly me). My roommates and I are getting along just fine and ~~and~~ Caroline Corcoran and Winnie Jo Perry (E-town, Mom) are right next to us. By the way, I said Hi to her for you.

Dad, I hope you are feeling better and getting stronger. I think about you and wonder how you are getting along all the time and can't wait to see you walking around.

Polly, you're right, eating breakfast without Laurie is nothing and my blouses are clean because there is no Lucy to spit up on them. I even miss your throwing poopy diapers at me and of course spite and malice. (Or however you spell it)

Momma, I wish you could have driven up with us. It was kinda hectic getting in and out but we made it. You have got to come see our room, it will

look cute when and if we ever get it cleaned up-

Take care of yourselves

Write soon

Love to you all
Becky

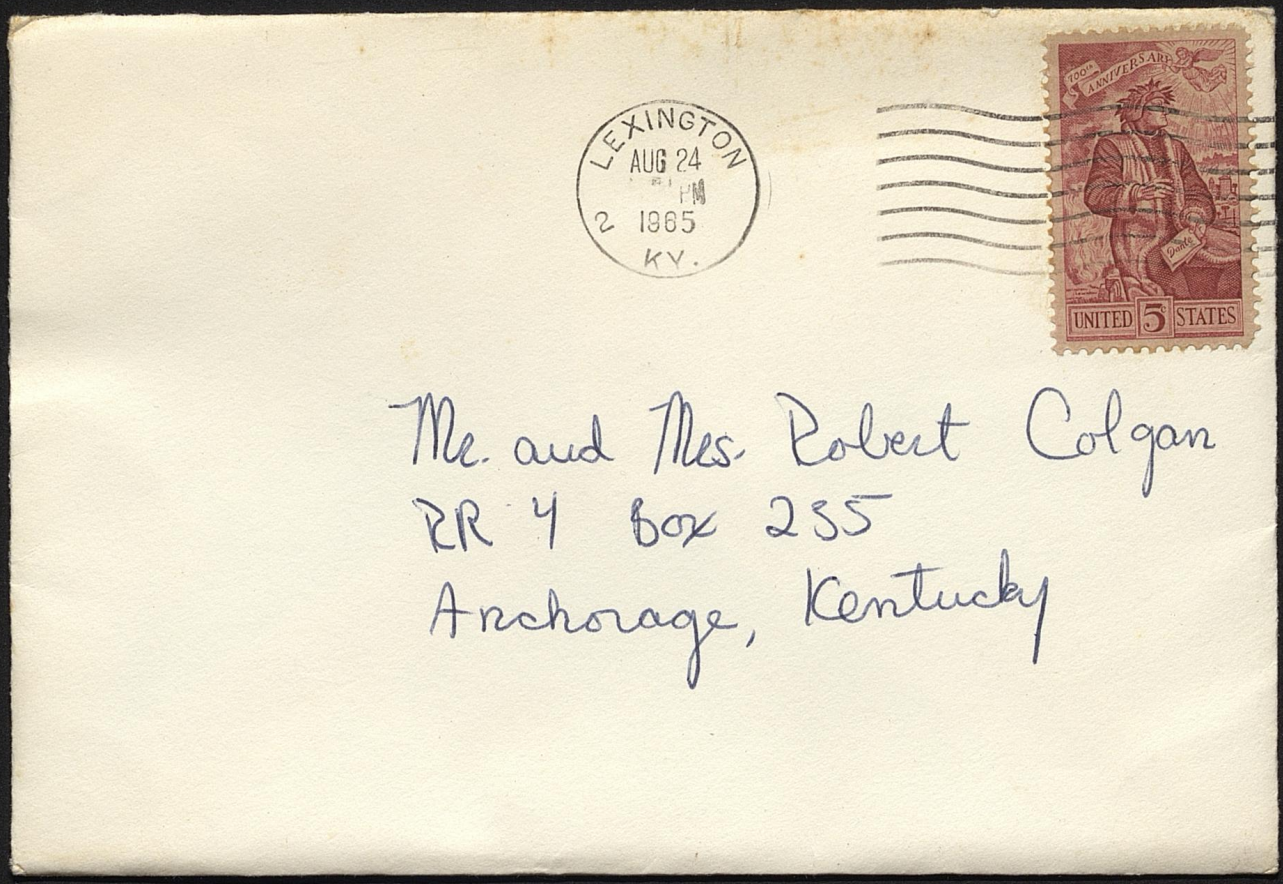

Mr. and Mrs. Robert Colgan
RR 4 Box 235
Anchorage, Kentucky

Sat. June 5 [1965]

MARIE SANFORD COLGAN
OSAGE ROAD
ANCHORAGE, KENTUCKY

Hi Mom,

Well it is Saturday afternoon and all is well. Dad is cutting the grass (thank heavens), Polly and Jay are getting dressed so they can take the girls to Mrs. Paxtons and then go on to Frankfort. Jim and John Morrison, a boy from Indiana who is a Beta at Centre, just left and we are going to the movies tonight. Before we go though, I am going to fix Father a delicious dinner of sausage and eggs.

Sue and I went to New Castle Thursday and had a wonderful time. We picked up Tina Barr and Charlotte Shelton and went out to eat at Butler State Park. When we were coming back we passed by this house that I recognized but it was more modern looking - Tina said it was the old Castleman house and I figure it must have been Alice's old house,

Martha came over yesterday. We ate lunch and she stayed with me while I took care of the girls. Polly had gone to the dentist and then to visit Judy. Martha is definitely not going to be in the

MARIE SANFORD COLGAN
OSAGE ROAD
ANCHORAGE, KENTUCKY

wedding. They are staying in the Towerys house while the ~~Towerys~~ are at Lynn's graduation. Mrs. Poe apologized for not being here Mon. night and said they were in the midst of moving into the Towerys and she forgot. She also didn't realize that you were leaving for Paris Tues.

Last night Bob, Court, Em, and Jim (and their dates) came over. Diane Curry, Em's love who is a ΔΔΔ and lives in Lex., was here with him. She asked Jim and me to

come for a Deb party at the end of this month.

Surprisingly enough we are getting along beautifully. Polly has been great and is now managing everything like a pro. Dad has been fine, too, so there is no need to worry about us.

We miss you very much Momma, but know you are having a wonderful time. Enjoy every minute of your trip and take good care of yourself.

Bye for now

all my love,
Marie

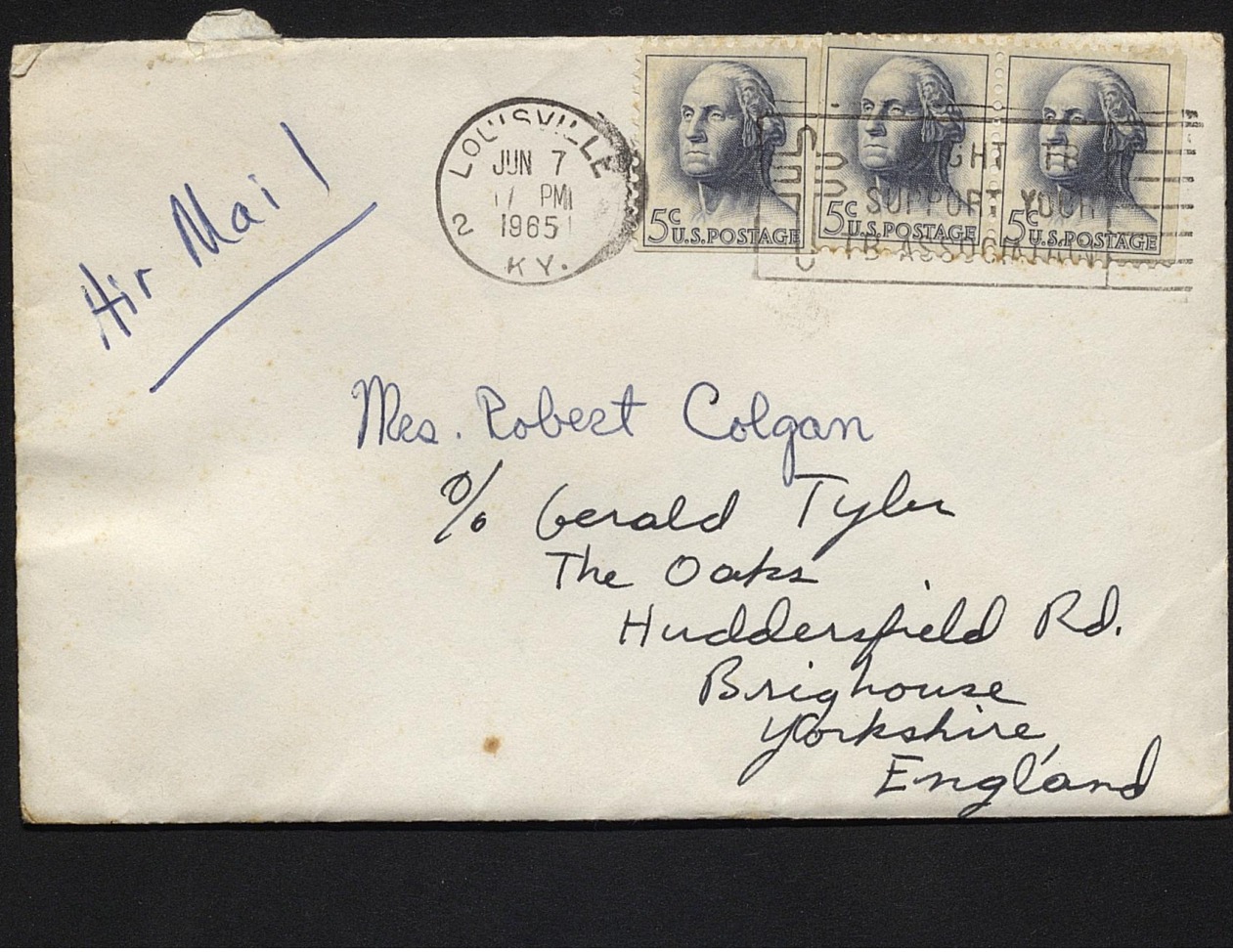
Air Mail
LOUISVILLE
JUN 7
1 PM
2 1965
KY.
5c U.S.POSTAGE
5c U.S.POSTAGE
5c U.S.POSTAGE
Mrs. Robert Colgan
c/o Gerald Tyler
The Oaks
Huddersfield Rd.
Brighouse
Yorkshire,
England

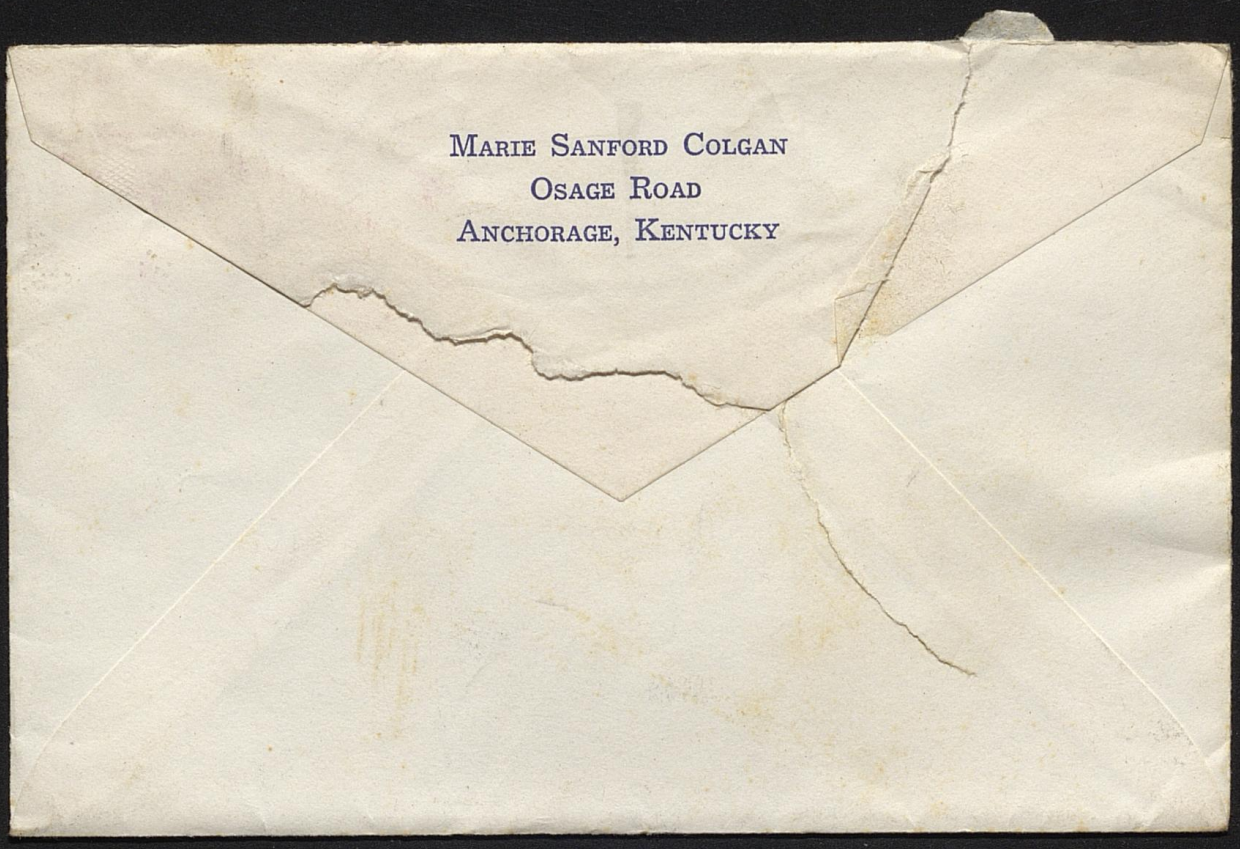
Marie Sanford Colgan
Osage Road
Anchorage, Kentucky

Sat. April 24 [1965]

Delta Delta Delta

Hi Everybody (I don't know who's there and who isn't)
The trip back to school after the short week-end was a lot of fun. We stopped in Paris to visit some of their relatives, and ended up staying for dinner. The house these people live in is fascinating - they are loaded with money and have millions of antiques all over the house. We didn't get back to school until 7:15, and I was supposed to be on desk duty from 7-9, but they didn't get mad at me.

Monday afternoon, Sue and I decided to take up side-walk surfing. We stayed out for 2 hours and by the time we had decided to come in, both of us could ride the skateboard with both of us on it at the same time. The first night we ended up with a few little cuts and dirty pants (NO GREAT INJURIES) Tuesday night the Women's

Athletic Association had a banquet. The Blue Marlins just about ran the thing, and we are now full-fledged Marlins instead of Guppies.

Friday night started the L.K.D. Jim and two other boys came up for it. At 7:30 they started the tricycle races and inbetween heats they had the queen contest. The Delta Zeta's won the tricycle race and a Tri Delt was first runner-up in the Queen contest. At 10:00 there was a dance at the Student Center which ended at 1:00 and we didnt have to come in until 2:00, The boys drove back last night and wont be able to come up for todays events because of a baseball game with Georgetown. We all had a fabulous time, but today is term paper writing day while everybody else is out at the derby.

Mom, my last final is over at 1:00 Friday. I doubt if I will have time to pack

until after it is over, so anytime you decide to come will be fine with me. I dont think we will be able to bring anybody else home - and anyway Sues last final isn't over until Sat and B.J. is through on Thursday.

I wish you all could see how pretty this campus looks now. (I can imagine what home looks like) Everything is so green and it really looks beautiful.

The year books are out and Beicey's picture is in there in color. It was during rush and I was walking out of the ΑΔΠ house. It is a cute picture but I doubt if you all will see it, because I didnt buy a yearbook. They cost $6 and at the time I didnt think it was worth it (I still dont)

As usual, I will end this letter by saying that I am STARVING. It is lunch time and I didnt quite make it to

breakfast.

Sorry it took me so long to write - but it won't be as long next time

Bye

Love to you all,
Marie

P.S. How are L & L.?


LEXINGTON
APR 24
PM
1965
KY.
5c U.S.POSTAGE
Mr. and Mrs. Robert Colgan
RR 4 Box 225
Anchorage, Kentucky

[1965]

April 12 - Mon

UNIVERSITY OF KENTUCKY
LEXINGTON, KENTUCKY

Hi!

Well, I don't believe the baby has already come and that everything and everybody is alright. This is the first time out of four that I haven't been around for the excitement - and it's terrible. Everybody in the dorm knows about little Lucy and they all send their love and congratulations. I am coming home this week-end for sure and the time just won't go by fast enough. It will probably be "bus-city" unless I get a ride, but I will let you all know later on this week. Polly, please don't think I don't like the name Lucy, because I do! I wasn't so sure about it at first but I have been saying her name so much lately that it sounds cute all the time. A Laurie and a Lucy sounds great to me!!!

I hope by now that you all have heard all the news about Sue and Corkey, and that your little girl is going to be a bridesmaid in the wedding. I don't know much about the situation myself and hope to learn more sometime this week-end.

This letter was supposed to have been finished and mailed today and I am sorry it wasn't but I got a call from Sonnie and then Courtney came over to get me (or bottle of you know what) and we went to Georgetown. First of all Sonnie wanted me to tell you all that she is going to Virginia with her new found freind for Easter. Secondly, Courtney just came over to talk (mostly about Sue) and we ended up going back to their apartment and I got sucked into fixing Bob, Court, and Tookey some dinner. We all just talked about old times and then 2 KA's came over and we had a great time.

My grades for this term are going to be terrible because I have not been able to or had the interest to study. I don't have enough hours to

keep me busy. I am hoping my finals will pull me through so that I will be sure to make at least a 2.0.

Dad, by now you certainly should have gotten that medical form. Dr. Van Meter complained about the whole thing when I went Friday and said it was nothing but red tape. Some of the questions he didn't even read and just checked an appropriate answer - so it was really kind of a joke. I didn't like him at all at first, but then he calmed down and started laughing about the whole thing. When I told him I was from Anchorage, he asked me if I knew Jinny and he said he had gone to school with her and that she was one of his loves. I hope everything was in right order and that nothing was left out. By the way, did either you or Mom send in that housing form?

It is about time for me to hit the sack so I can get up (maybe) in the

morning and study.

See you <u>all</u> Friday for sure. See Kung parents might be bringing us home

Bye

Love to you all,
Marie

P.S. Polly, I met
Johnny Mathis' little
brother, Henry, at Georgetown
tonight. I think he is a
DOLL!!

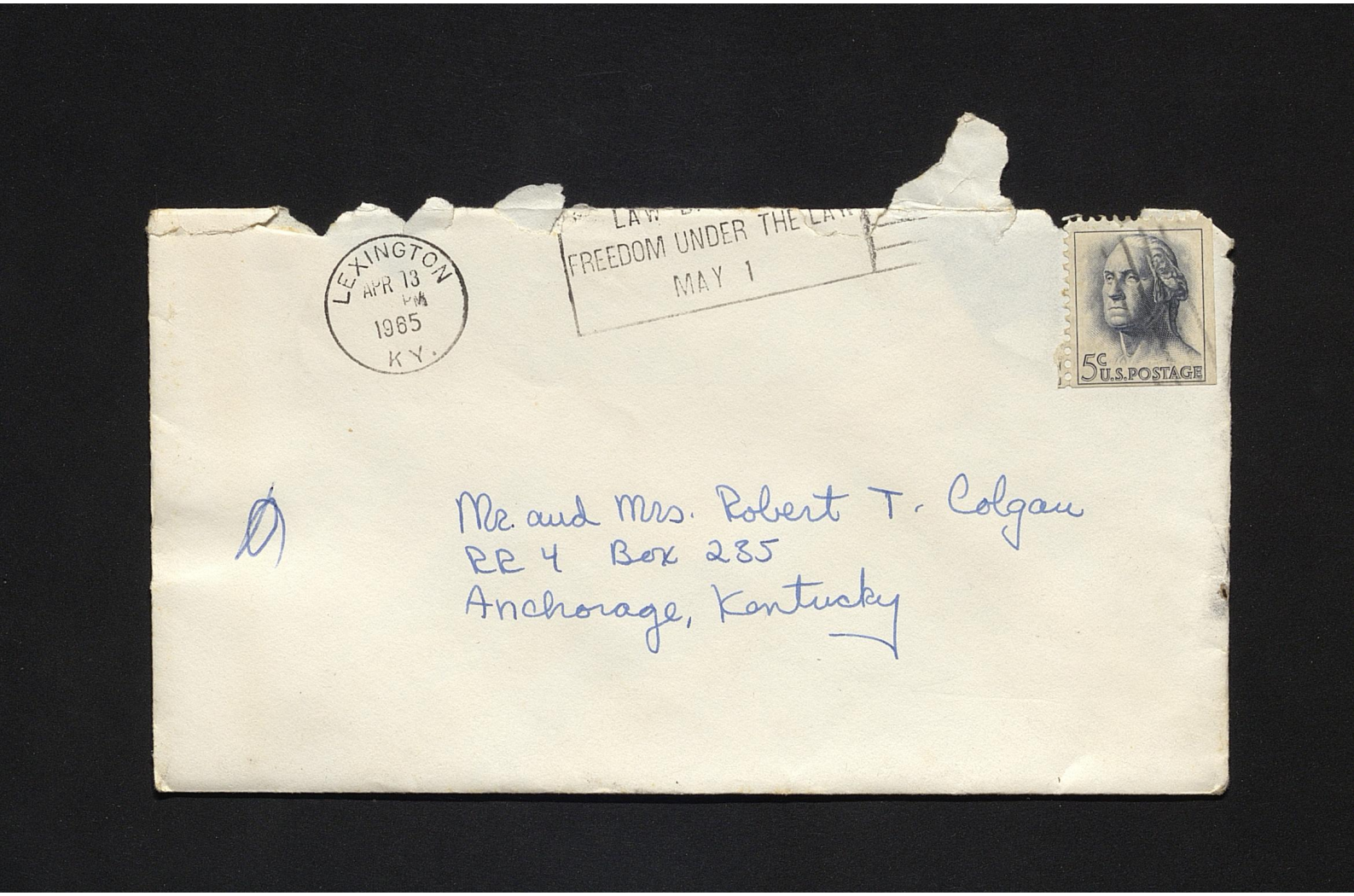
LEXINGTON
APR 13
PM
1965
KY.
FREEDOM UNDER THE LAW
MAY 1
5c U.S. POSTAGE
Mr. and Mrs. Robert T. Colgan
RR 4 Box 285
Anchorage, Kentucky


425-2494

Tues. April 6 [1965]

UNIVERSITY OF KENTUCKY
LEXINGTON, KENTUCKY

Dear Dad, Mom, Polly, Laurie, and EEK,

Well, I went to register today and my temporary schedule consists of 2 Humanities courses, Botany + a lab, Physics, Social work, and American Government - giving a grand total of 17 hours. If I don't flunk out next semester, I don't think I ever will.

Holmes Hall is having an open house and a tea given for the parents. You all were supposed to get an invitation. (but B.J. hasn't gotten them out yet) It is April 11 from 2-4. If you all want to come, I would love for you to, but don't feel bad and think I will be hurt if you decide not to come.

Sue ~~Kung~~ Kung and I are going to Centre for Beta's South Sea Island party. I don't know if we will be leaving Fri. or Sat., but we will be

back Sun. morn (in time for the tea). Sue has a date with a Beta freshman from Georgia and we will stay in the same ole place - Evans House with Lee Adams. We still don't know what we will be wearing, but we'll find something.

Dad, I just got your forms today, and I was on my way to class so I just went ahead and mailed that one. I think I will call Dr. Van Meter, because he is the only one I have heard of around here. The earliest I will be able to go is Friday and maybe not until Monday. I hope it won't be too late if you get the form the 14th. Tests and papers are all due this week before final exams, and I just can't take the time right now. I'm sorry and I'll do the best I can.

The Blue Marlins skill test is tonight. I practiced last night for the first time since the show. I couldn't do half of the stunts, but if I take the test tonight and don't do well on it, they will let me take it again.

I was glad to hear that things were doing so well on Terry Rd (probably by now something has happened!) I keep waiting for a long distance call from home about Eek. What's going on anyway? Polly, have you ever thought of the name Lisa, or don't you like that one?

Martha Poe was here from Fri. until Sun. for Old South week-end. She looks just the same and seems to be happy with Hollins. They are moving to Dallas which means poor Betsy will have to spend her senior year in another new school. All the girls really looked pretty in their white, suit, and blue dresses. The boys looked tough as — with their beards and uniforms. Some of them looked like Lepracons (sp) and most of them were out of it before the parade even started. At one point I was kind of sad because I wanted to be in all the excitement - but Jim came up and we had our fabulous, great, wonderful, and happy time as

usual.

Please write and let me know if you all want to come from the open house and tea – so we can make plans to get back from Centre in time.

Bye for now

All my love to everyone,

Marie

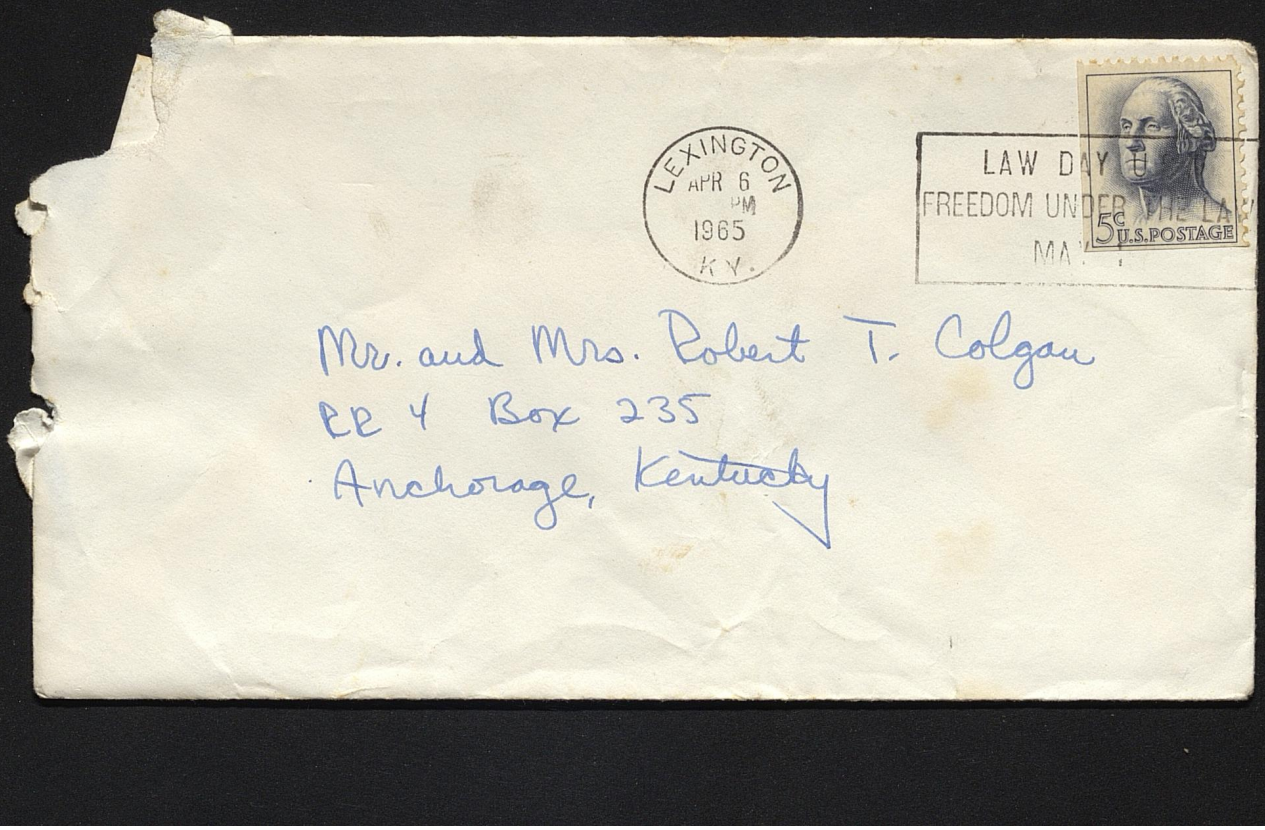
LEXINGTON
APR 6
PM
1965
KY.
LAW DAY
FREEDOM UNDER THE LA
MA
5c
U.S. POSTAGE
Mr. and Mrs. Robert T. Colgan
RR 4 Box 235
Anchorage, Kentucky

2.75
5
13.75

Mon. March 8 [1965]



UNIVERSITY OF KENTUCKY
LEXINGTON, KENTUCKY

Hi Everybody,

I'm sorry about the fabulous letter writing I've been doing for the past week - but mid-terms are over and I'll be home Friday. Mom, is it alright if we take B.J. home with us Friday? there is a possibility that her parents might be in Florida when she gets home, and her parents have brought me back once before. I don't think I'll have that many things, but I am planning on getting some clothes dry-cleaned Our last class is over at 3:00, so anytime after that will be fine for us. We are dying to get home so please try and come as soon as you can.

Saturday, I will be leaving again (I'm sure you all will love that) for Centre. It is Tri-ed weekend with the Betas, Phi Delts, and Sigma Chis. It is an all day all night deal, and I will be coming back Sun..

afternoon to stay. As far as I know, I won't be going the following weekend. I can hardly wait to get home to see you all and get out of this mad house.

My mid-terms are either going to be a 1.8 or a 2.0. I have a A in French, D. in Geology, D in anthropology, either a C or D in English, and a B in P.E. If I get a C in English, I'll have a 2.0. I ought to be able to bring the D's up and the A is French is a big joke. Not one person in the class got a C.

The roommate situation is not too good. Lucinda is hardly ever around and spends most of her time on 3rd floor with her new-found friend. It is B.J. and Lucinda who don't get along too well, and I can take her or leave her. When we are by ourselves we get along fine. B.J. has now lost 20 pounds and her goal is to lose 15 more pounds and then have a date with a KA.

Speaking of KA's, I don't believe I shall be going out with Le Master anymore. He repulsed me a great deal and Jim told me I could go out with anybody but him.

When I got back from Centre he called ~~he~~ and asked me to go out, I told him I couldn't and I think he got the hint. Friday night we saw Frank - and he asked me to call him sometime!

I had my picture taken for the Tri Delt composite and they turned out to be real beauties! There is one that is alright and I think I am going to have a few wallet size made.

I am sorry this is so short - but I am starving to death and have to go to dinner.

See you all Friday

Bye

Love,

Marie

P.S. I'm sorry I didn't call sooner about going to Centre - but I am glad that I got to talk to you all.

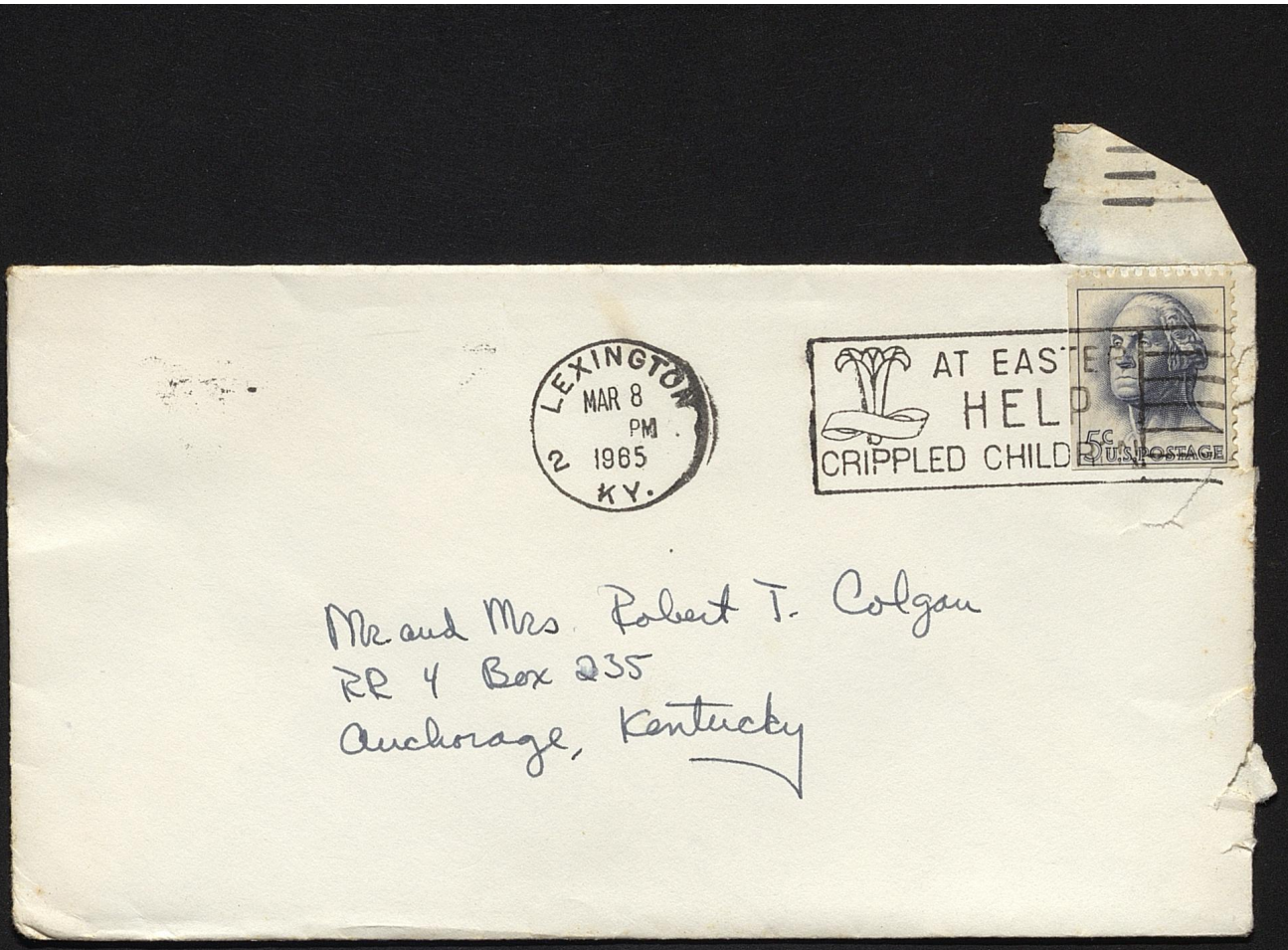
LEXINGTON
MAR 8
PM
2 1965
KY.
AT EAS
HELP
CRIPPLED CHILD
5c U.S.POSTAGE
Mr and Mrs Robert T. Colgan
RR 4 Box 235
Anchorage, Kentucky

Wed. Feb. 24 [1965]

University of Kentucky
LEXINGTON, KENTUCKY

Dear Mom and Dad,

Well, are you all ready for the really big show? I hope so, because I have a feeling that some of it is really going to be sad. Some numbers are terrific and a couple of them really are bad. I didnt have enough money to buy 5 tickets for you all, so I am just keeping them in my wallet and told the girl who is in charge of tickets that I would pay for them the night of the show.

Speaking of money, I got my telephone bill for the four calls I made to Danville. The grand total was only $4.41 which is not bad at all. They are so exact on this thing that they put down the dates and how much each one was for.

Jim LeMaster just called and asked me out for Friday night. I told him that I had to be in the show until about

10:00 and then I was going to visit with you all for a little while. It works out just fine this way, because he has to be in by 10:30 or 11:00 because of a basketball game the next day. Jim White and Jim Bailey are coming up this Saturday for the show. I know they are going to just die with laughter!

Founder's Day turned out to be pretty good. The 6 million dignitaries representing different schools, and UK's faculty were all dressed in their multi-colored robes. 105 of them were supposed to be recognized, but Johnson's arrival interrupted the name calling, and then Dr. Oswald presented Johnson with The Centennial Honorary Degree. The President's speech was very impressive, and he and Lady Bird look just like you think they do. When Johnson left we were supposed to remain seated until the rest of the 105 names were recognized, but people started leaving and there was mass confusion. No one knew what to do, and finally the

dignitaries just got up and left. Because the whole program was centered around Johnson, half of the things were left out.

The Centennial Dance was a lot of fun, except we almost didnt get in because Shaver Collins and the 2 Jims didnt have on tucks or black suits. Neither one had enough money to rent tucks and they didnt own a black suit. Finally some nice little man let us in and told us to enjoy ourselves, which we did. In the Grand Ball room was Lester Lanin (if you wanted to set down in there, you payed $25.00 for a chair). Downstairs were 4 other bands, folk singers, a quartet group, a pantomimist (sp), and Laurel and Hardy silent movies, which were hilarious. My dress didnt just fine and the shoes didnt hurt me, and the gloves got here in time.

It is now dinner time and I have to go round up about 5 other girls who want to go eat with us, so I had best be going.

I can't wait to see you all this Friday.

Please say "Hi" to everybody and give them my love

Bye

Love,
Marie

P.S. Tell Polly she was right, I haven't seen Sonny to give her that book.

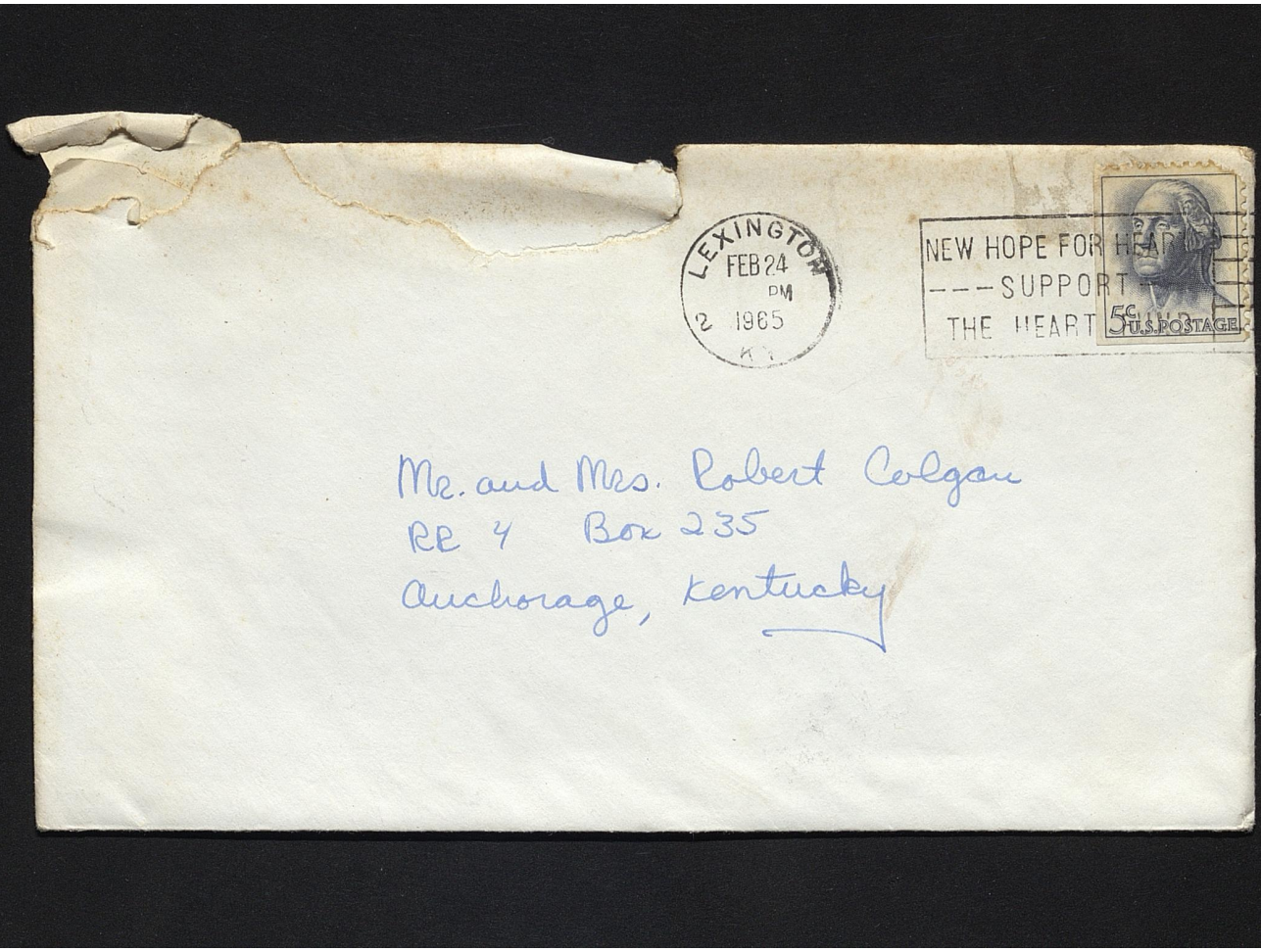
LEXINGTON
FEB 24
PM
2 1965
NEW HOPE FOR HEART
---SUPPORT
THE HEART
5¢ U.S. POSTAGE
Mr. and Mrs. Robert Colgan
RR 4 Box 235
Anchorage, Kentucky

Thurs-16

University of Kentucky
Lexington, Kentucky

Dear Mom,

This is going to be a short letter - and not very interesting.

First of all, I am in dire need of $5.00 - so I can eat Sat. and Sun. night dinner, buy Dana and Susan Masters some little goodies for finals, etc. Thank you!

Secondly - I called Jim last night and had to charge the call to our number. I wanted to talk to him and had no money - so, you know the rest. We didn't talk too long and it was station to station, so it shouldn't be too bad. Sorry!

Guess what? Grandma Reynolds must be back in town. Bill called last night (during dinner, as usual) and asked me to go to UK's game Friday night. My good excuse was that I have 2 finals Saturday. Speaking

finals, I am not doing too well. I will consider myself lucky if I get a 2.0!!

Can't wait to get home. Jim said he might be able to come get me - so that may save you a trip if you want him too.

See ya Mon.

Love,
Brice

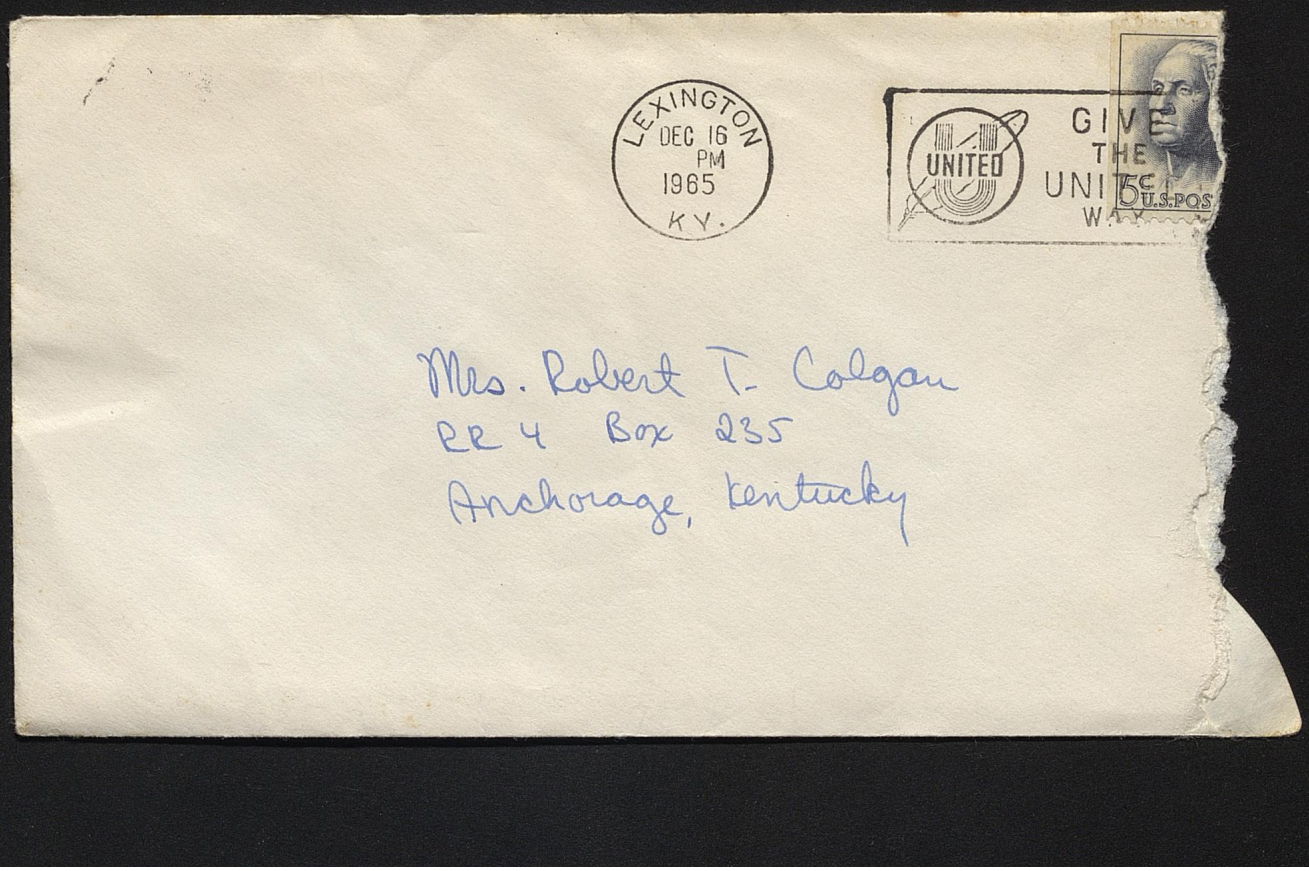
LEXINGTON
DEC 16
PM
1965
KY.
UNITED
GIVE
THE
UNI
W
5c
U.S.POS
Mrs. Robert T. Colgan
RR 4 Box 235
Anchorage, Kentucky

University of Kentucky
Lexington, Kentucky

Dear Mom and Dad,

I am sorry I got mad on the phone Sunday, but I just hadn't heard from you all and when I learned that Shavers mother had died and we didn't know about it until days later, it kind of upset me. I called Jim that night to let him know, and he, too, had known and had forgotten to say anything!!

Thankyou for sending the proofs Mom, I was afraid I had lost them and we have to take them back before Christmas vacation. I also got my lenses, but naturally haven't gotten to town to have them fixed. I am planning on taking my 2nd flu shot today and then going downtown, get my glasses fixed, and shop. I haven't gotten the first present as yet. Speaking of presents, did the Colgans and Paxtons

get those calendars for the kids? I sent them a week ago.

It is hard to believe that we only have three more days of classes. Wednesday there are going to be no classes held, and then my first final is Thursday - Physics from 2-4, Friday I have none, Sat. Art Humanities from 8-10 and then Botany from 11-1; Mon. I have Government from 11-1 and Social work from 2-4. I see no hope in getting anything packed, so you can just come whenever you want to - OKAY Mom?!

If you have any time at all, Mom, will you send me some cookies. They would come in awfully handy! Thank you

- Bye -

See you all soon

Love,
Bruce

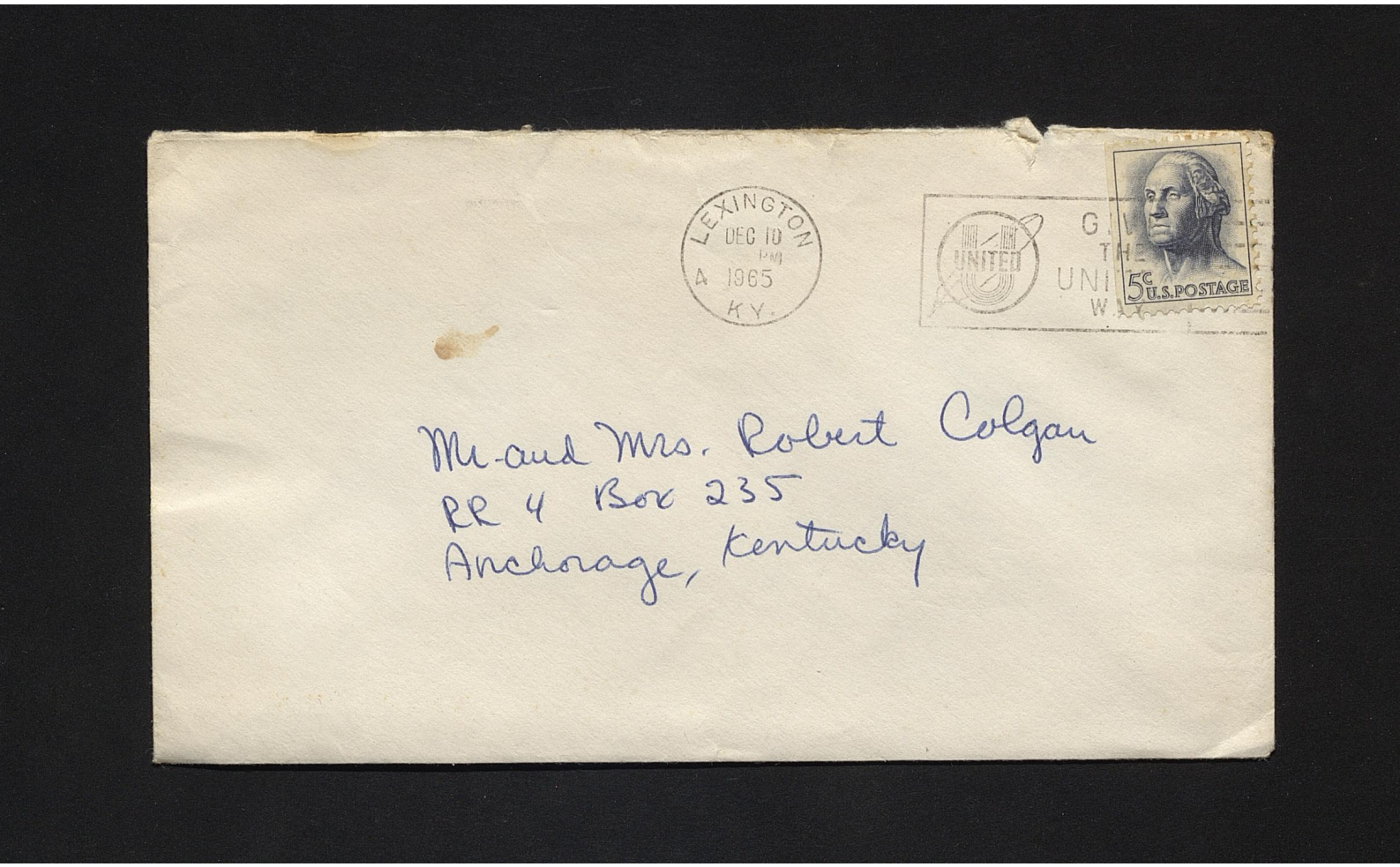

Mr. and Mrs. Robert Colgan
RR 4 Box 235
Anchorage, Kentucky

Dear Mom and Dad, Thurs. Nov. 15

I know you all must have been worried about me for the past week (and more). With all of the test I had, there just wasn't enough time to do anything but study and eat, sleep was even out of the question. It was worse than finals have ever been. The next test I have is Monday and that's physics (UGH)

Guess what? I have another date Friday night with Ike Schorr (KA). We were going to go to a concert featuring the top 'rock 'n roll' singers. It was supposed to be a school function at the coliseum but the faculty and Oswald decided that it wasn't conducive to an academic atmosphere. Therefore, it has been turned into a dance which is worse because everybody (except me, of course) will be able to get drunk. Saturday the Beta's are having a party, so I am riding down there on the bus Saturday morning and staying in Atcheson house - with who, I don't know. As usual, the Beta number is 236-5635 if you want me.

I have two favors to ask. One, would it be alright if Diane Curry spent Thanksgiving with us. Plans are not definite as to whether she'll come just for the week-end or whole week, but she won't be any problem either way. Ember would be with her all the time and she'd be at the Neuman's if she came Thursday. OKAY?

The second favor I have to ask has to do with money. We have to turn in fifteen dollars for the Christmas Seal queen contest. Each sorority turns in as much money as they can which counts as votes for the girl each sorority put up for queen. I don't mean that the $15 has to all come from you all, but if you're talking to Coogie or Mother Bird or anybody please ask if they would mind giving the money to me to turn in up here. I'll ask them when I get home, but please mention it to them. Thankyou!

How do you like the lovely pictures? Nice - Huh. They supposedly fixed the big you know what under my nose - but I can't help it if my big nose casts a

Shadow - CAN I DAD!! (Just kidding)

Finals start Thursday, Dec. 16 and end Wed. 22. See Mom, I was right, two whole days before Christmas. The way my schedule is now I have one on Thursday, two on Saturday, and two on Monday which makes me through on the 20th. I'm going to try and change them because 1 on one day is the worst!

My schedule is going to work out pretty well next semester, I hope.

NO Sat

	M	T	W	Th	F
Accounting →	9:		9:		9:
Typing	1:		1:		1:
Shorthand		10:		10:	
Business Edu.	11:		11:		11:
Intro Eng. Lit.		12-1:15		12-1:15	
Speech	10:		10:		10:

These are all required courses for Business education, and ~~not~~ for Fall 66 I get to take Economics - Fun!

Today is ΔΔΔ Founder's Day and we have to go to dinner and here some alum talk. We will be leaving in 45 minutes so I had best start getting reddy.

See you Wed. - I'll let you

know about a ride as soon as I can, Mom.

-Bye-

Love to you all,
Marie

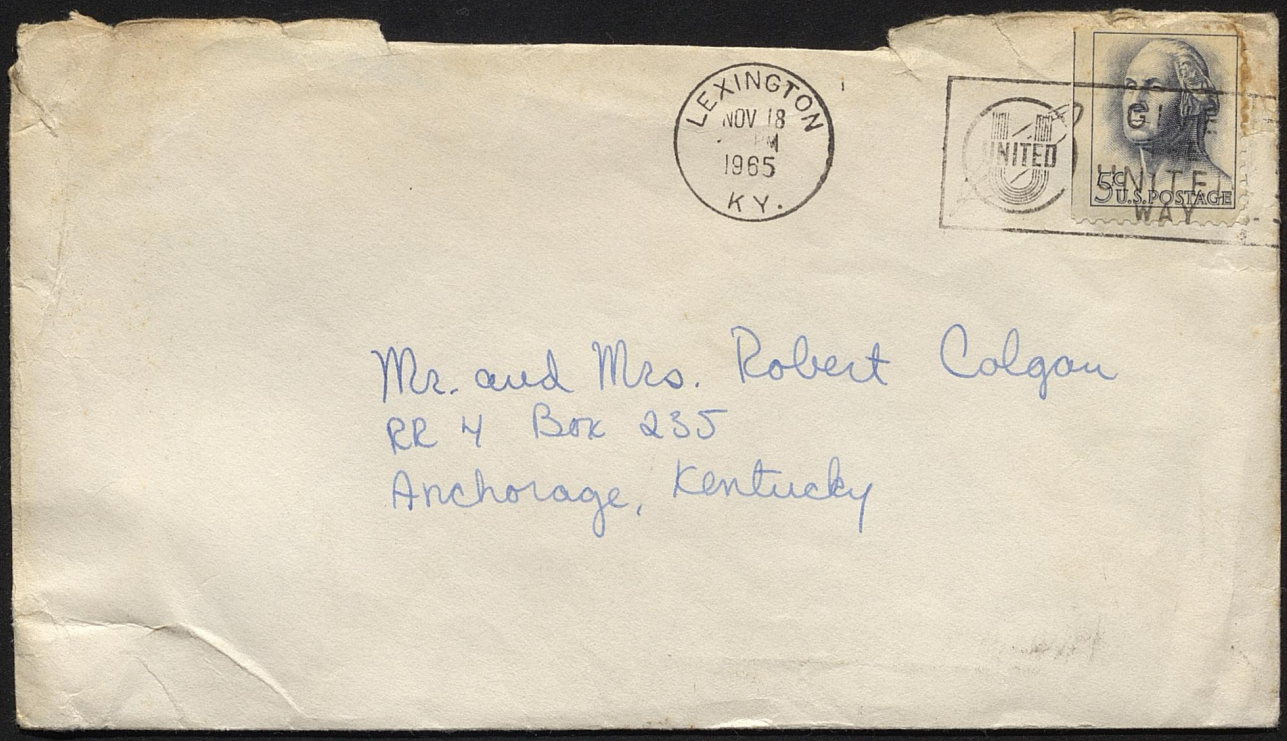
LEXINGTON
NOV 18
1965
KY.
UNITED
GIVE
UNITED
WAY
5c
U.S. POSTAGE
Mr. and Mrs. Robert Colgan
RR 4 Box 235
Anchorage, Kentucky

Dear Mom and Dad, Tues. Nov. 2 [1965]

I will definitely be coming home Friday. I'll be more than happy to fix dinner for the lazy bones except I wont be getting in until 7:00 or maybe a little later. I am riding with two Tri Delts, Pam Moore and Debbie DeMoss, and Pam's boyfriend is driving us. We are supposed to leave between 5:30 and 6:00. Dad, if you want to wait I'll give you that good ole frozen hash. I might even find an earlier ride - but that's the way it stands now.

Jim came up for homecoming and we had a great time. He didn't pick me up until 1:35 and the game started at 2:00. We had good tickets for the end zone through, and saw everything. After the game was over we came back to the house and I saw Clay and George and Carole Harberson. Her husband was with her but I didn't get to see him. Saturday night the KA's had a fabulous party at the American Legion Post. There weren't supposed to be any fraternity parties because they wanted up to pay $3.00 to swing

and away with Sammy Kay at the Student Center. Please tell Polly I saw George Hoffman at the KA party. We stood there and looked at each other and finally he realized I was Polly's sister and I even remembered his name. Jim spent the night at the KA house and was grossed out by all the dirt and filth they live in.

Mom, I would love to meet your plane Friday night. Please tell Polly (naturally Dad wouldn't be able to remember) all about it, so I can come get you. Have a good time - and think about me studying for all my stupid tests.

Thankyou for sending the check and my boots. I called the Housing Office and they said they sent the check in August. I asked to what address and the woman said 124 Box 235! She is checking on it for me and is going to call tomorrow morning. You'll get it some year.

Can't wait to see you all

"Bye"

Love,
Marie

P.S. Happy Belated Halloween!!!

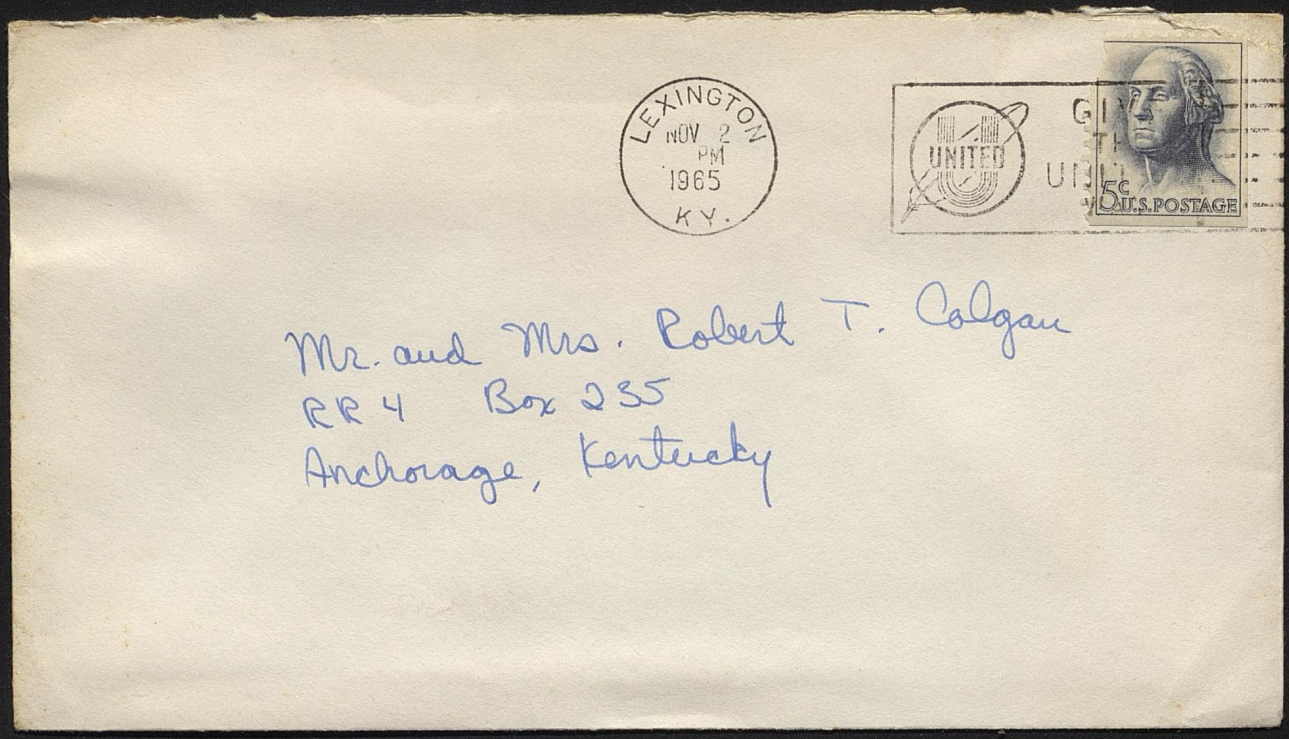
LEXINGTON
NOV 2
PM
1965
KY.
UNITED
5c U.S. POSTAGE
Mr. and Mrs. Robert T. Colgan
RR 4 Box 235
Anchorage, Kentucky

Dear Polly and Jay,

Tues. Oct. 26 [1965]

I'm sorry it has taken me such a long time to write and thank you for coming to see me and taking me out to dinner. I'm so glad I got to see you and the dinner was great (we didn't have steak at the house that night, the boys were just kidding)

Tuesday night during dinner, I received a long distance phone call — from the mouse himself. He said he was coming to Lexington for something Wed. and wanted me to eat dinner with him. I fed him this long list of excuses and he just said - well, maybe another time!

Please tell Mother not to worry about my stomach. I'm feeling fine now. I took that gelusil stuff and had a fight with Mrs. Ware to get milk 4 times a day, and now the pain has completely gone. If

it comes back again though, I think I'll come home to Dr. Simon instead of messing around with the med-center.

Speaking of the med-center, I went over there yesterday and got a flu shot for 50¢. They say there is going to be a flu epidemic around Christmas time which also happens to be finals time and it's supposed to hit here pretty hard. They encouraged us all to get one - so we did!

Centre's homecoming was fabulous. I've never had such a good time. We went out to eat Friday night and then to a combo party at the Beta House. It was really crowded with all the old grads and people just walking in. Around 10:00 they had a big bonfire and pep rally - in the rain. Saturday, the boys gave us mums for the parade and then we went to the game - poor Centre lost 20-0. Dana's date (my little sister) was their

star quarterback and we ended up taking him to the hospital after the game because he thought he might have a broken nose and need stitches over his eye, but he didn't, luckily. The dance that night was with the drifters — who were really great! They only played a total of 1½ hrs. for $1,700! Sunday we went out to eat and then left around 1:30.

When we got back here, I went to a jam session at the Kappa house and then that night a whole bunch of us went to work on the float. We are building our float with the Lambda Chi's and the parade is Friday night. Jim is coming up Saturday for the game and will probably go back early because he has mid-terms next week.

We just had 1st call to dinner so I had best say -Bye-. Thank you again. Please give my love to everybody.

Love,

Marie

I just realized I don't know your address!

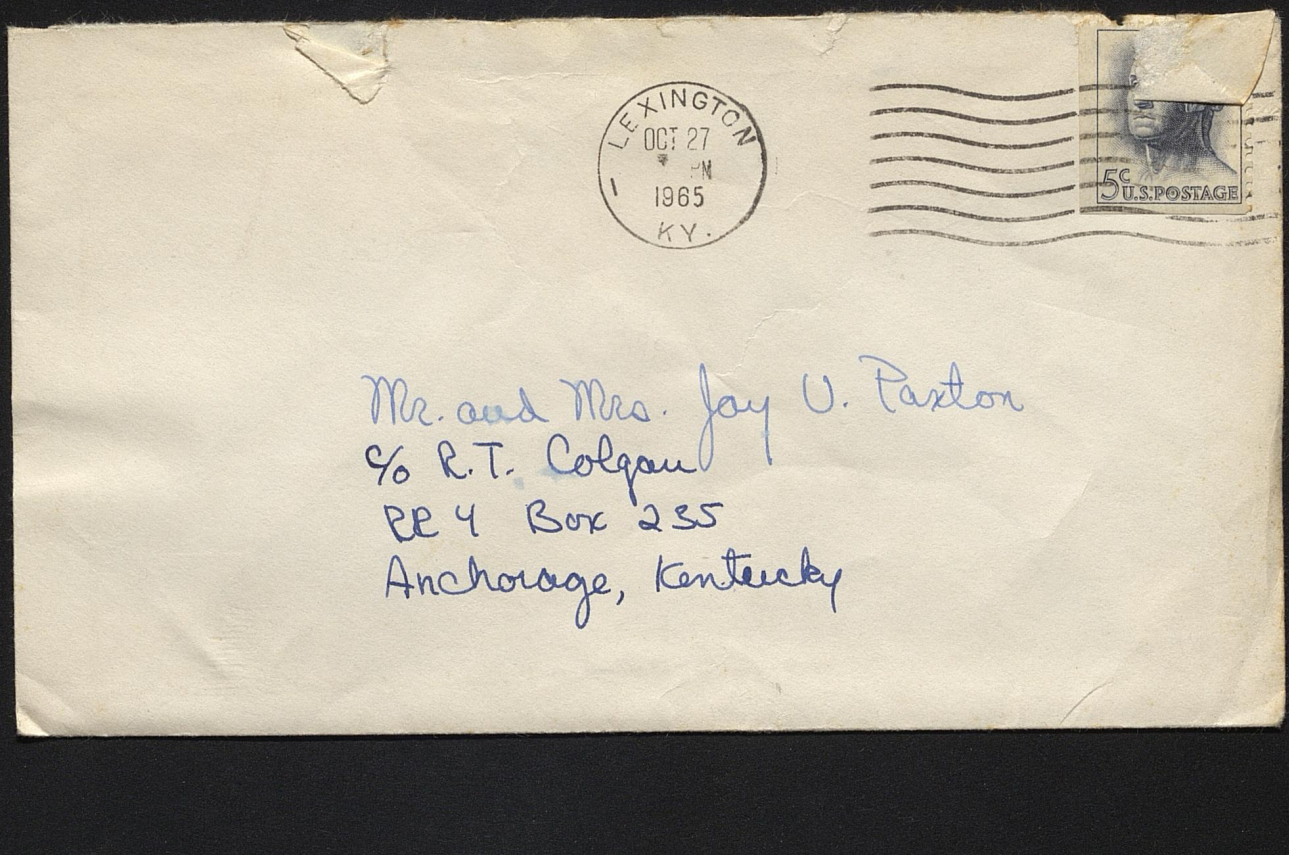
LEXINGTON
OCT 27
PM
1965
KY.
5c U.S.POSTAGE
Mr. and Mrs. Jay U. Paxton
% R.T. Colgan
RR 4 Box 255
Anchorage, Kentucky

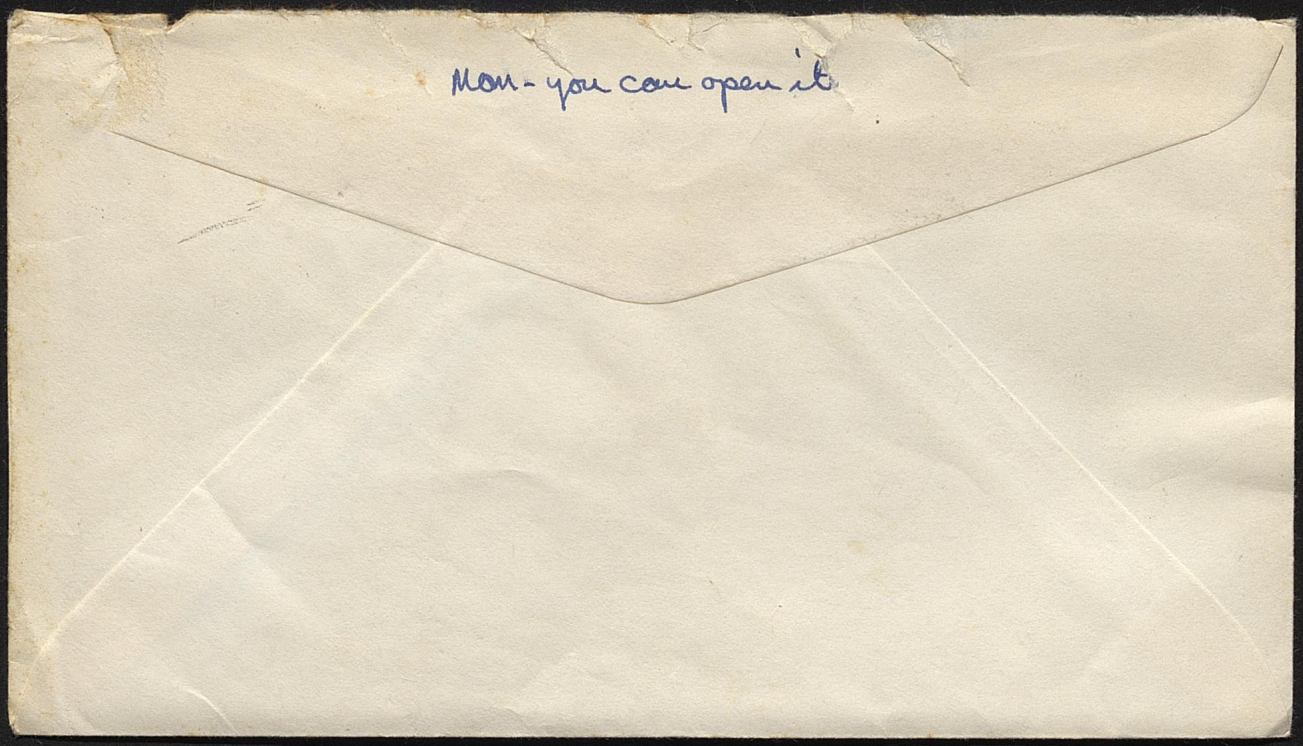
Mon - you can open it

Sept. 9 [1965]

MARIE SANFORD COLGAN
OSAGE ROAD
ANCHORAGE, KENTUCKY

Hi!

Seeing as how I am such a miser, I decided to write instead of call.

Frank will pick me up at the house between 3 and 3:30. He has to be at some party by 5:30, so your guess will be as good as mine as to when we will arrive.

Mom, have you gotten a card from the University about week-end permissions to leave campus? Mrs. Ware said that if you haven't to just write her a note and she will fill the card out. None of this

has to be done until I get home, but I was afraid I might forget about it.

You will be happy to know that I am already staying up 'til 1:00 and getting up at 8:00 to STUDY! I am just about caught up - so thus far things look pretty good.

Sorry this is so short - but (yes I am going to eat, as usual) I just wanted to let you all know when and how I'll be getting home.

Bye - see ya Tomorrow

Love,
Beice

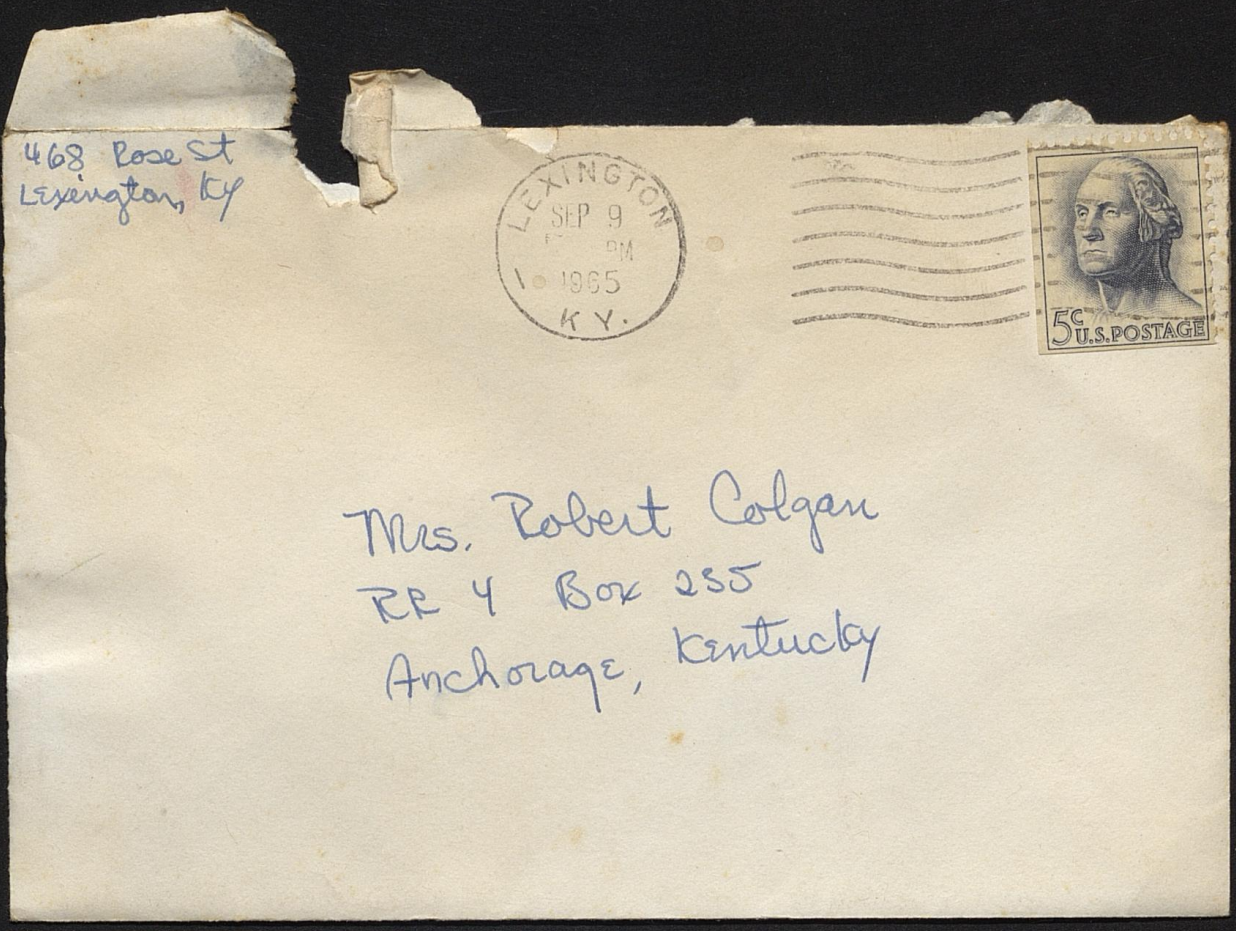
468 Rose St
Lexington, Ky
LEXINGTON
SEP 9
PM
1965
KY.
5c U.S. POSTAGE
Mrs. Robert Colgan
RR 4 Box 255
Anchorage, Kentucky

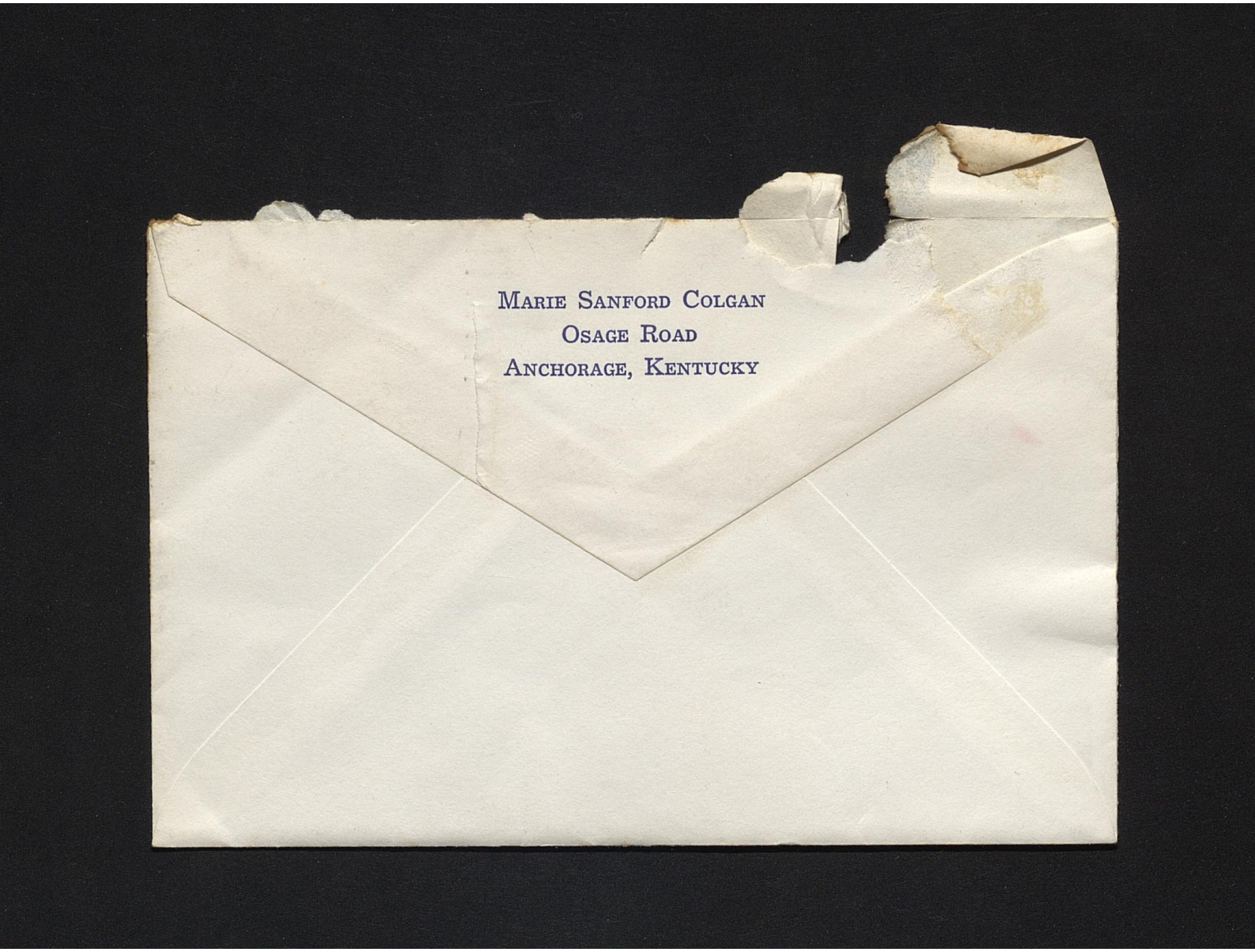
Marie Sanford Colgan
Osage Road
Anchorage, Kentucky

Sept. 6 [1965]

Marie Sanford Colgan
Osage Road
Anchorage, Kentucky

Hi Everybody,

Well, rush is over, school has started and I am already behind. We don't know who our pledges are yet and we won't until about 15 minutes before they walk over here. We know of about 6 for sure and Betty Jo Palmer said that from the looks of peoples preference cards we must have put on a good rush.

The only awkward situation during rush was with Sunny. at the first party everybody thought she was cute and sweet, but after the second

party they saw the real thing which naturally was not very good. We decided to go ahead and drop her because it seemed so mean to carry her through just as a courtesy to me especially when I'm not even crazy about her. I have seen her once and was scared to death to face her. I don't even know if she got anything or if she dropped out of rush or what. We have not been allowed to have any contact with rushees, but after today I will try and find out.

As to my classes - my schedule had only one incomplete and when I went to register - that one Humanities course was open. By the time I got

Marie Sanford Colgan
Osage Road
Anchorage, Kentucky

to the Hums table it was closed. I ended up taking a music course, but I have already dropped it. It required too much time at the Fine Arts building when I should be at the library for my Art Humanities course which I am really interested in. Also taking art and music together does not fullfill requirements. I now have 15 hrs. and I think all will turn out well. None of my professors have inspired me, but that is par for the course.

I would love to come home this week-end for sure. Mom[redacted], your

letter made me homesick and I can't wait to get home.

The money deals are fine - by the way, have you all received the $90 from the University?

Believe it or not I am going to go study.

See you all Friday

My last class is over at 3:00 and I hope I can get a ride

Love,
Brice

P.S. Mom - just put
468 Rose St
ΔΔΘ
Lex.
instead of U.K - ~~that~~ that takes a day longer.

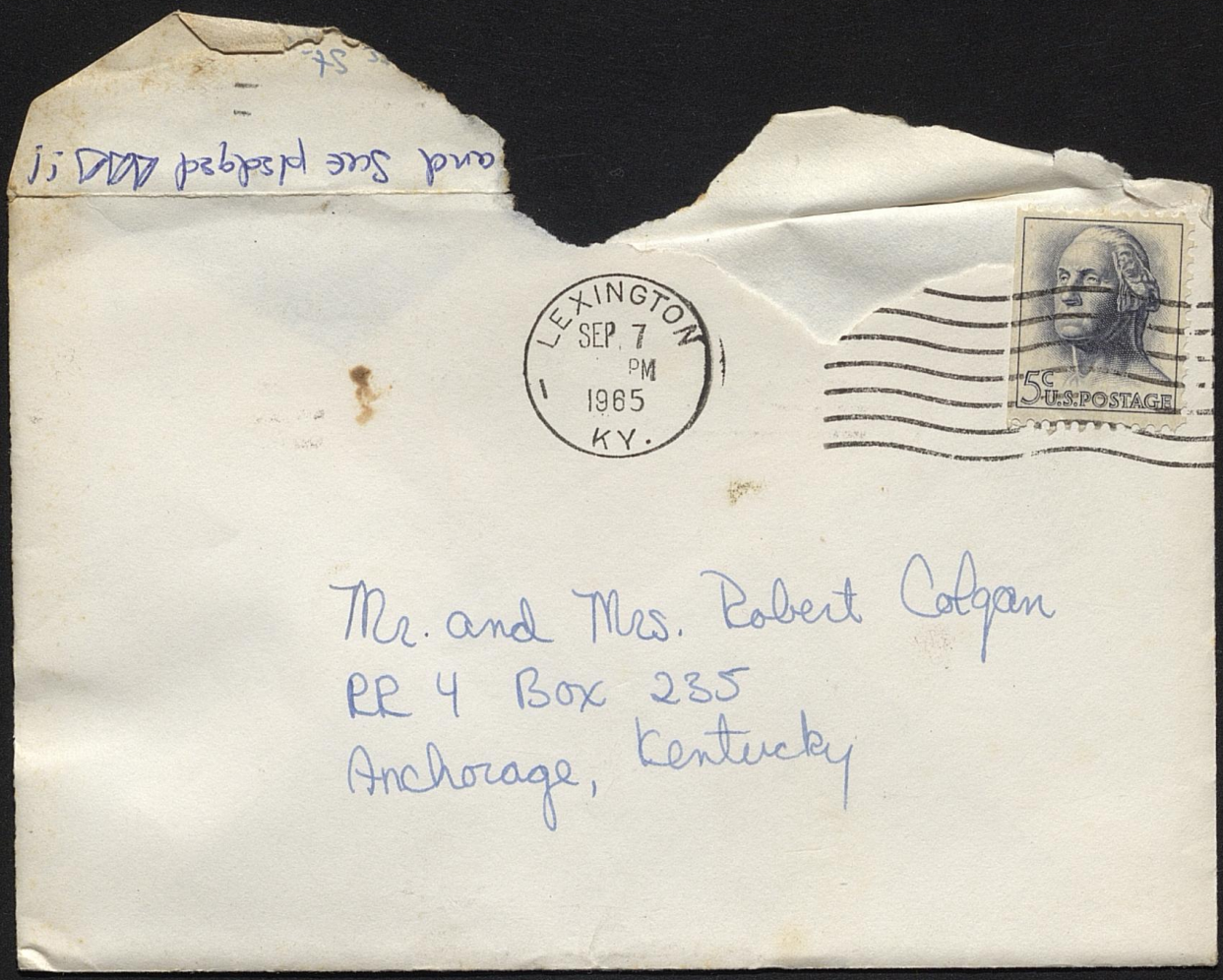
LEXINGTON
SEP 7
PM
1965
KY.
5c U.S. POSTAGE
Mr. and Mrs. Robert Colgan
RR 4 Box 235
Anchorage, Kentucky

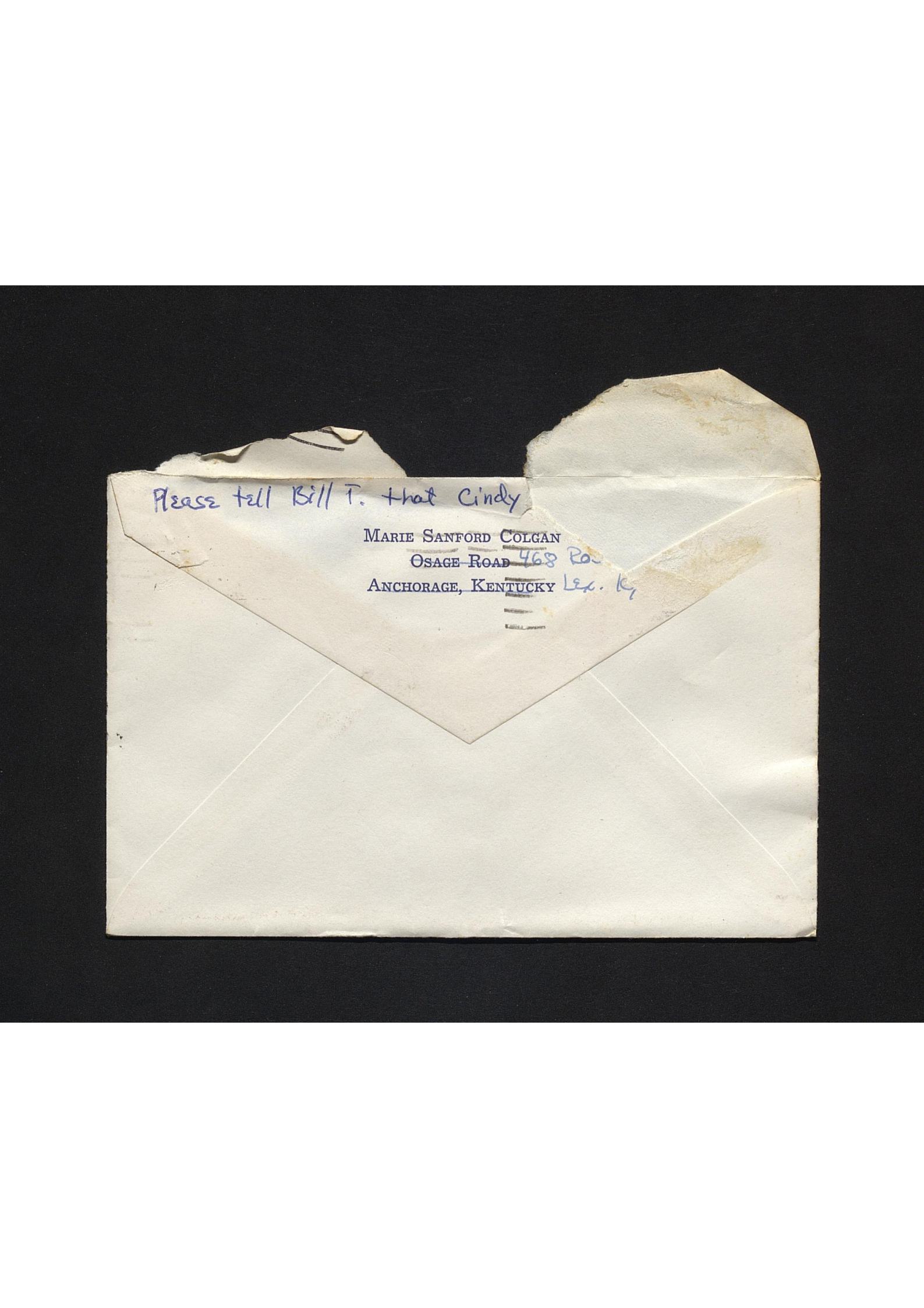
Please tell Bill T. that Cindy

MARIE SANFORD COLGAN
~~OSAGE ROAD~~ 468 Ro
ANCHORAGE, KENTUCKY Lex. Ky

Wed. April 13

Dear Mom and Dad,

HOME WAS GREAT! I only wish that I could have stayed longer. It is hard to believe that we only have two more weeks of classes and then a week of finals. My finals schedule is fabulous - one every day (not at all like last semester) and not any on Sat. I am not sure when I will be coming home though - Fri - Sat - or ?

Momma - I can't tell you how much I enjoyed your friends, the Vos' (or however you spell it) They were so interesting and so much fun. I still get a little sad thinking about little Celia - she was so adorable.

Guess what? How do(s) the word(s) SUMMER SCHOOL sound? I have been thinking about taking Economics and Accounting up here. From what I understand, summer school is easier and these two subjects are required. I will need all the help I can get and I think I will be able to get it up here. There is the problem of money: the fee is $80; the hourly fee is $14 per credit hour, and I will be taking 6 hours. If it is completely out of the question please let me know. I am trying to get

a part-time job taking people around the Horse farms. Make sense - NO! - but I will find out about it for sure tomorrow (they might only take juniors and seniors). Susan Masters and her roommate Shari Norsworthy and I have been talking apartment talk and it sounds good, but none of us are definite about our plans. Who knows? It starts June 13 until Aug. 5.

You wont believe what your daughter is doing Friday night? Sue (roomie) and I & 2 other Tri Delts are representing ΔΔΔ in the tricycle races for the Little Kentucky Derby. It is a whole week-end with turtle races, the frats. race on bicycles sat., Queen contest, jam sessions, concerts, etc. We ride in the coliseum (sp?) in front of the whole (sp?) school Fri. night - not too embarrassing or anything! (I DON'T KNOW HOW TO SPELL!)

Please tell Polly that I didnt forget Lucy's birthday. (I told Jay to give her a kiss for me)

Mom, thankyou for sending my glasses. They came into the P.O. around 10:15 and one of the girls took me down to get them.

I will write again SOON

Love,
Marie

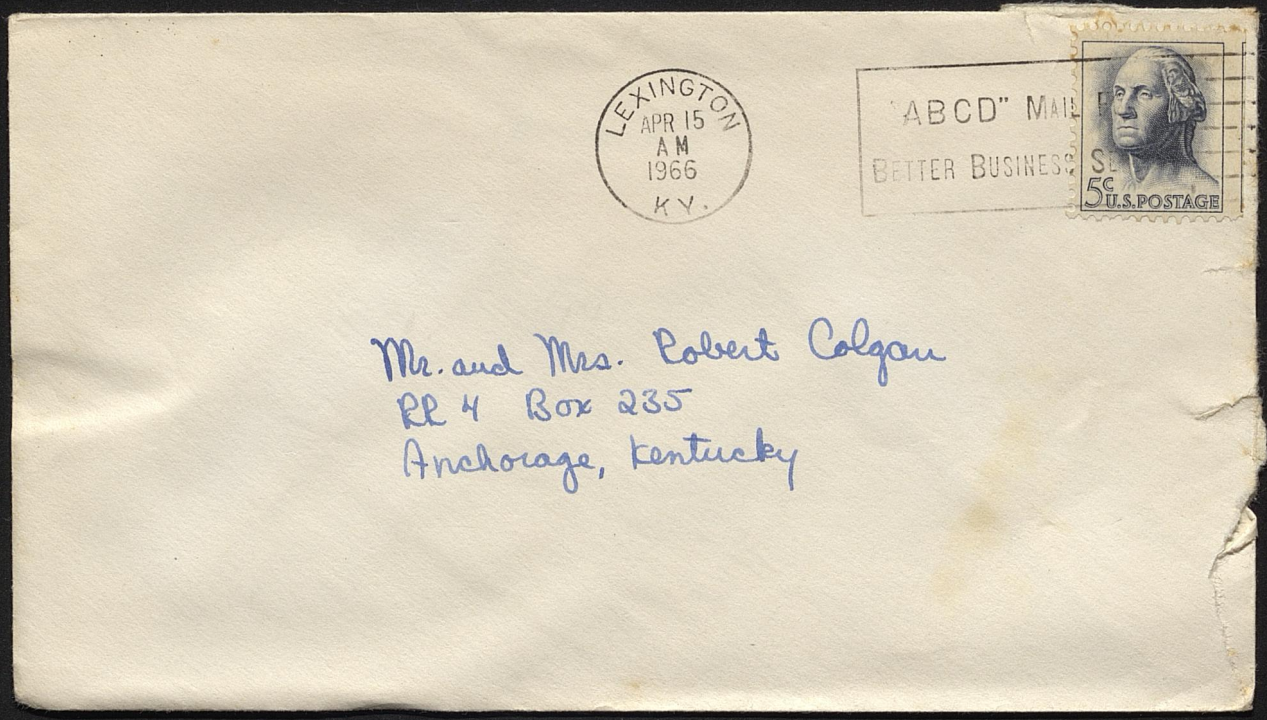
LEXINGTON
APR 15
AM
1966
KY.
"ABCD" MAIL
BETTER BUSINESS
5c U.S. POSTAGE
Mr. and Mrs. Robert Colgan
RR 4 Box 235
Anchorage, Kentucky



1713 CIRCLE ROAD
RUXTON 4, MARYLAND

Wednesday
April 21th

Dear Polly —

Sunny phoned us Monday night to say she'd been with you and Bob over the week-end and had had a wonderful time. She enjoys you all so much — and who can blame her!

She also said she'd been invited to the Derby by the Jacksons - I was surprised and very pleased.

Can't believe our trip to Ky is so imminent and suddenly realized I hadn't written you our change of plans, tho probably Sun told you.

Fred's back, though improved enough to play a little half-hearted golf, isn't up to 1200 miles of

driving. That seems to irritate it more than anything.

He's going to work in Lynchburg and Roanoke Wed & Thurs. & arrive in Louisville 4:40 p.m. on Friday by air. Martha arrives by Eastern the same day at 2:17 p.m. Sue drives down Fri. after 1 p.m. & arrive Thurs. at 10:12 a.m. in Anchorage by train — thought it would give me some time to visit and see all the grandchildren (and perhaps some golf) before the horde appears.

We thought we'd rent a car on Sunday, some time, to drive to Lexington (can't very well all fit in the MG!) Commencement (which Sunny doesn't seem particularly interested in or completely sure about) is 10 a.m.

1713 CIRCLE ROAD
RUXTON 4, MARYLAND

Monday. Martha, Fred and I have air reservations from Lex. at 2:25pm that day. What a lot of complicated plans! I have, besides, a return reservation by train from Lexington which I'll undoubtedly cancel. Sunny's description of her last flight from Phila to Lexington shook my already shaky nerves.

She said Bob and Mary are moving to Dallas – a big new managerial position – how exciting for him but terrible to have them move away.

A recent note from "Butch" enclosed this snap of Aunt Fan who has 83 on Feb. 22nd and seems

to feel fine. also polo clipping.
Can't you just see Sanny in a polo match!

Hope spring will have arrived in Ky. by end of next week. We've had a few good days but mostly wet, miserable and cold.

See you soon —

Love

Sully



Ralph Murai Photo

Bim Wilson of the Waikikians gets set for a backhand drive. At left is Sandy Parker and at right Bob MacGregor, both of Oahu team.

Polo Match Ends in 8-8 Tie

The Waikikians came from behind with three goals in the last chukker to gain an 8-8 tie with Oahu in yesterday's Mokuleia Polo Club match at Walter F. Dillingham Field.

Bim Wilson knocked in two goals and Mike Dailey scored another in the furious fifth and final chukker. Oahu was able to get only one goal, by Bob Allen, in the final period.

Wilson and Mike Dailey each wound up with three goals and Fred Dailey countered twice for the Waikikians.

For Oahu, T
tallied thr
Parker a
each an
one.

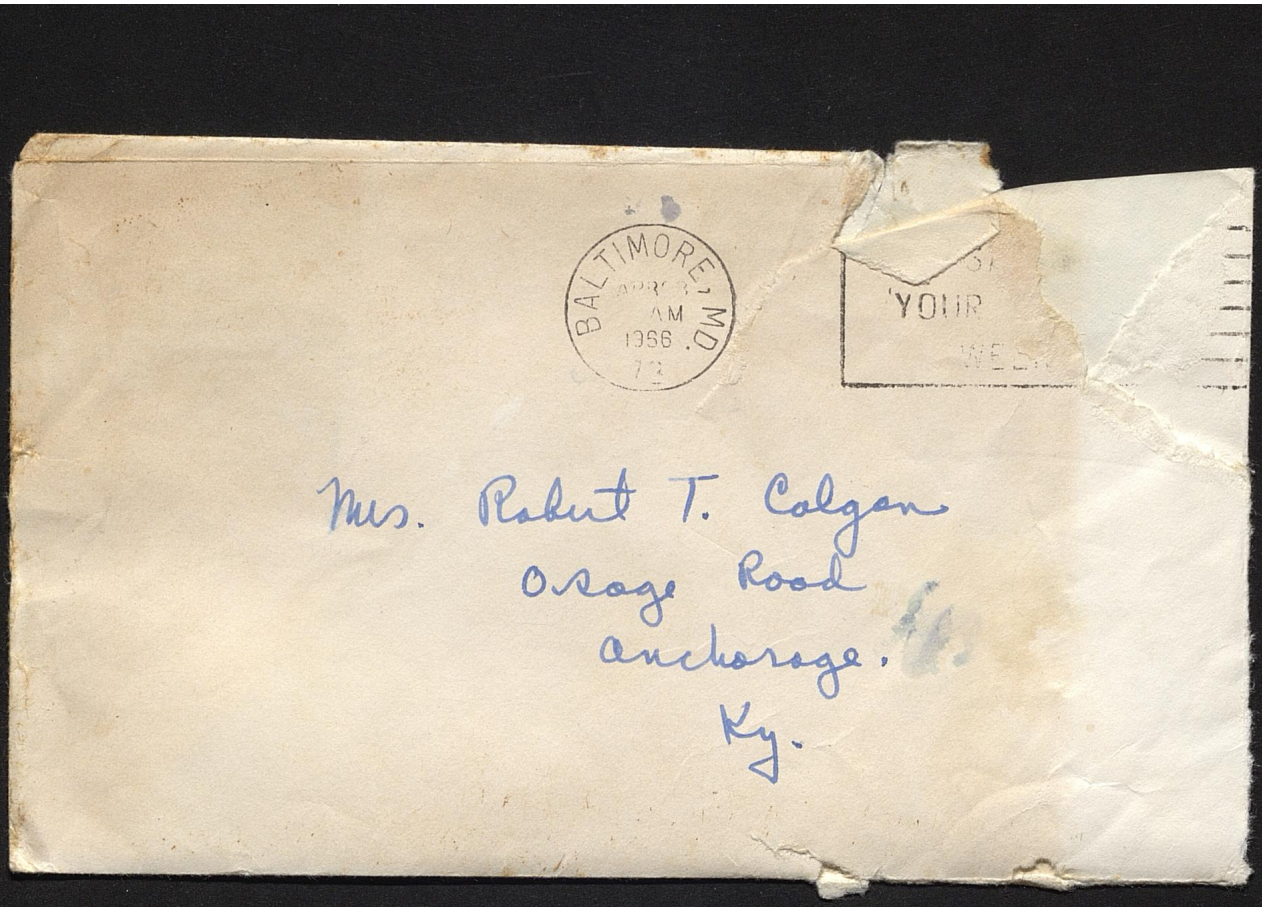
BALTIMORE 1, MD.
AM
1956
YOUR
Mrs. Robert T. Colgan
Osage Road
Anchorage.
Ky.

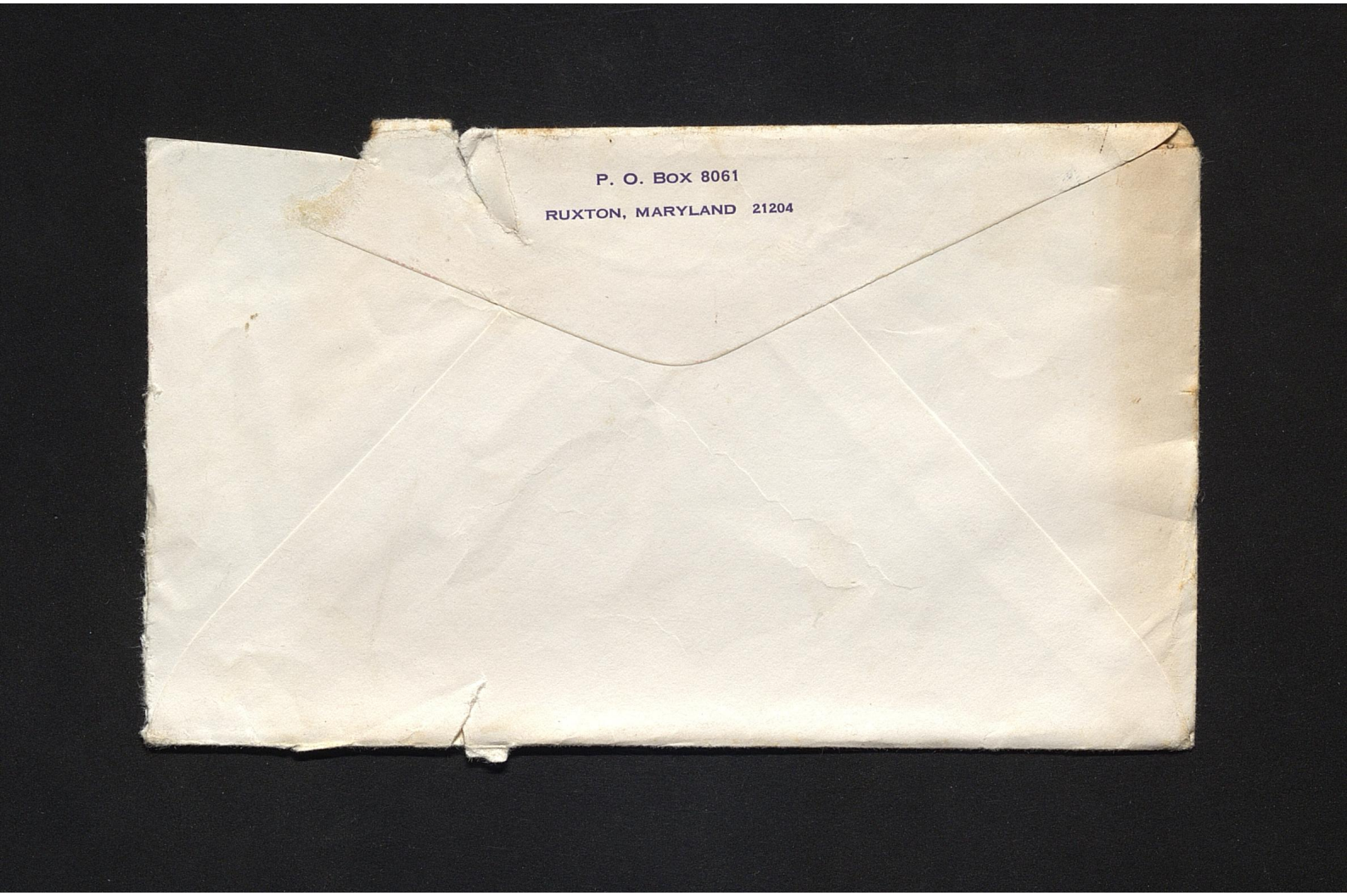
P. O. BOX 8061
RUXTON, MARYLAND 21204

#MF3

Typical of the broad streets and Avenues of this Venice of the Americas is Sunrise Blvd. in Ft. Lauderdale, Fla.

FORT LAUDERDALE
MAR 1 PM
1966
FLA.

Hi!
Now did you like all my lovely letter-writing? I really am sorry but we spend all morning and afternoon at the beach and dont take time out for anything. I have really gotten brown and right now my back is nothing but dead skin! The weather has been fabulous and now all the kids from other schools are pouring in - so this place is really going to get wild. Tonite they are having a dance on the beach - the first one since we have gotten here. We will be leaving here around 3:00 sat so I will call when we get in Sun Nite. Bye Love, Marie

22318



Post Card

Mr. & Mrs. R.T. Colgan
RR 4 Box 235
Anchorage
Kentucky

Air Mail

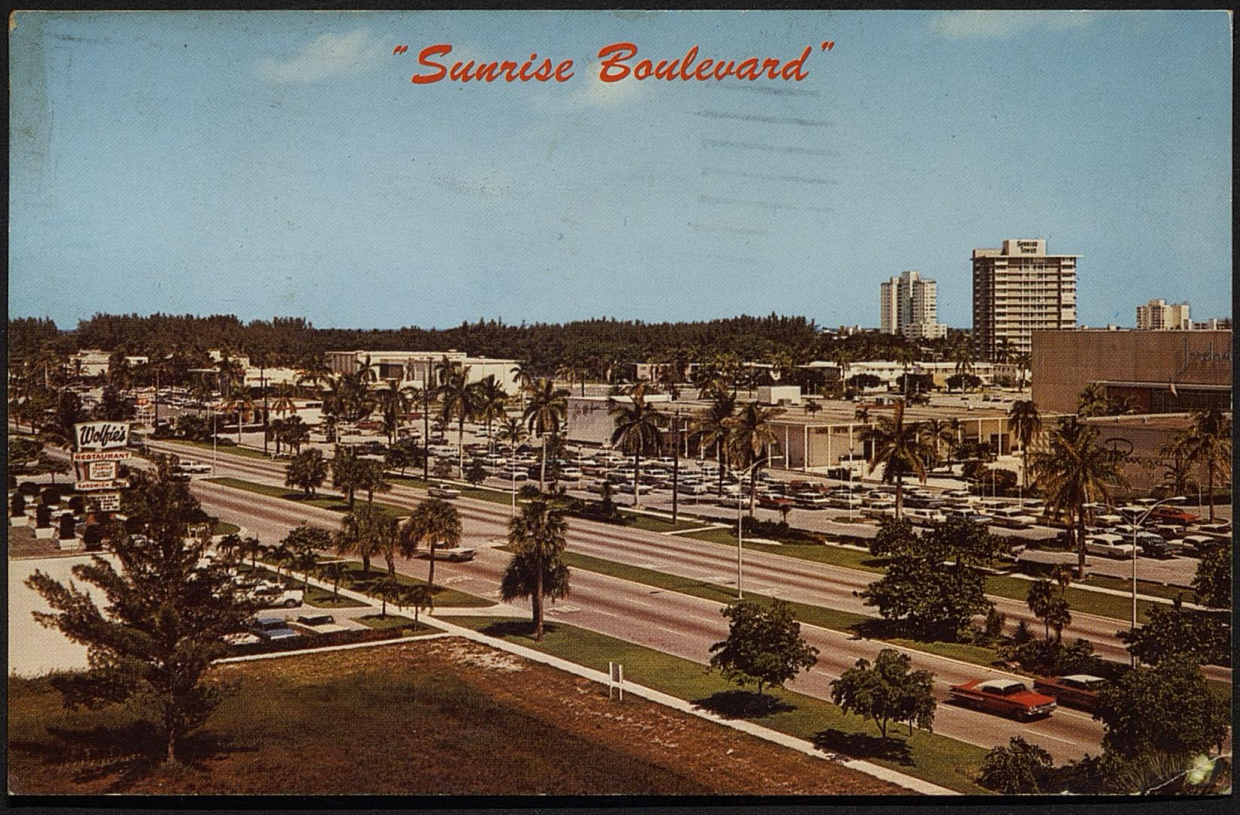
"Sunrise Boulevard"
Wolfie's
RESTAURANT

Port Everglades, located in Ft. Lauderdale, Florida, is the home port for luxury cruise ships from many nations. These hugh liners arrive and depart from here regularly. It is one of the deepest natural harbors on the Atlantic Seaboard.

FT. LAUDERDALE FLA. MAR 14 PM 1956

PRAY FOR PEACE



Post Card

Dear Mom and Dad

Not much change in the weather but somehow we got home, gotten burned to a crisp! We are feeling much better now except for our poor noses. This place still sets very wild and we have only been with the boys from school. Last nite they tried to have a dance on the beach but naturally - it RAINED! Please tell Polly she was right, you do need an I.D. to go anywhere around here, even if you don't want to drink. Today everybody leaves for Nassau, but we decided that it wouldn't be worth the money. Monty is waiting for me to go up to the beach so I will say Bye for now. Love, Marie

22422

Mr. and Mrs. R.T. Colgan
RR4 Box 235
Anchorage, Kentucky

Air Mail


Port Everglades

SEA BREEZE COTTAGES

Mr. & Mrs. Stuart Wilson, Owners & Managers
411 Sea Breeze Ave., Fort Lauderdale, Florida

300 feet from Ocean Beach, facing Intercoastal Waterway. 1, 2, 3 Bedroom air-conditioned cottages, apts., and hotel rooms with separate entrances and bath. TV optional. Shuffleboard and spacious grounds. Bahia Mar Shopping Area, luxurious hotels and restaurants nearby.

Tom Neel Color Cards, P.O. Box 13, Fort Lauderdale, Florida

C–30750

Hi!

Well, here we are - looks pretty good doesn't it? We're lovin' every minute of it - even if the weather is bad. (please say a prayer that it does get pretty through). You might be relieved to know that this place is far from wild. The "men" around here are fat, bald headed or else queer. In just a few minutes we are going to the grocery and fill our ice box up because we are starving. I was sorry to hear about Mr. Kendall - I know you all must be upset. Will try and send a card every day so you know we are safe. LOVE to you all Marie



POST CARD

address

Mr. and Mrs. R.T. Colgan, Sr.
RR 4 Box 235
Anchorage, Kentucky



Tues March 1

Dear Mom and Dad,

I'm sorry I have been such a horrible "letter-writer" these past couple of weeks, but there just hasn't been much time. Now that Marbis is over, I have to catch up in everything and I am almost through with my mid-terms (which we won't talk about)

I can not tell you all how much it meant to me when you came up for the show. It really made me feel good. I'm sorry that I just took off like I did but I guess you would have to have left soon after anyway. It's a good thing you all went out the back because Phil and I left the house on his Honda (I know you would have been crazy about that)

Father DEAR & JAY: ALL the cookies are gone - unfortunately the majority of them had to be Shared. Mom, please thank Polly for me and tell her how much I ("We") enjoyed them. Everybody wishes she would make some more ME TOO! (hint, hint)

So far, I don't have a ride home for this week-end. There is a bus leaving at 3:45 that gets in Middletown at 5:45 Friday. If you don't hear from me between now and then, I will be on that bus. OK4Y?

Mom, I just thought of something else you have to do for me. Please try and get me an appointment with Thelma so I can have my hair all cut off for Florida. Anytime Sat.

will be fine if she can squeeze me in. If not then maybe the lady in Anchorage can do it. Thankyou.

Dad, I have a surprise for you - I found out the stupid zip code for this place. It's 40508

I loved my "mail" from Bobby. With a little imagination I figured out that one of those little people was Superman. Right?

Tell Nannie I will try and write before I get home.

See you Fri.

All My Love to everyone,

Beicey

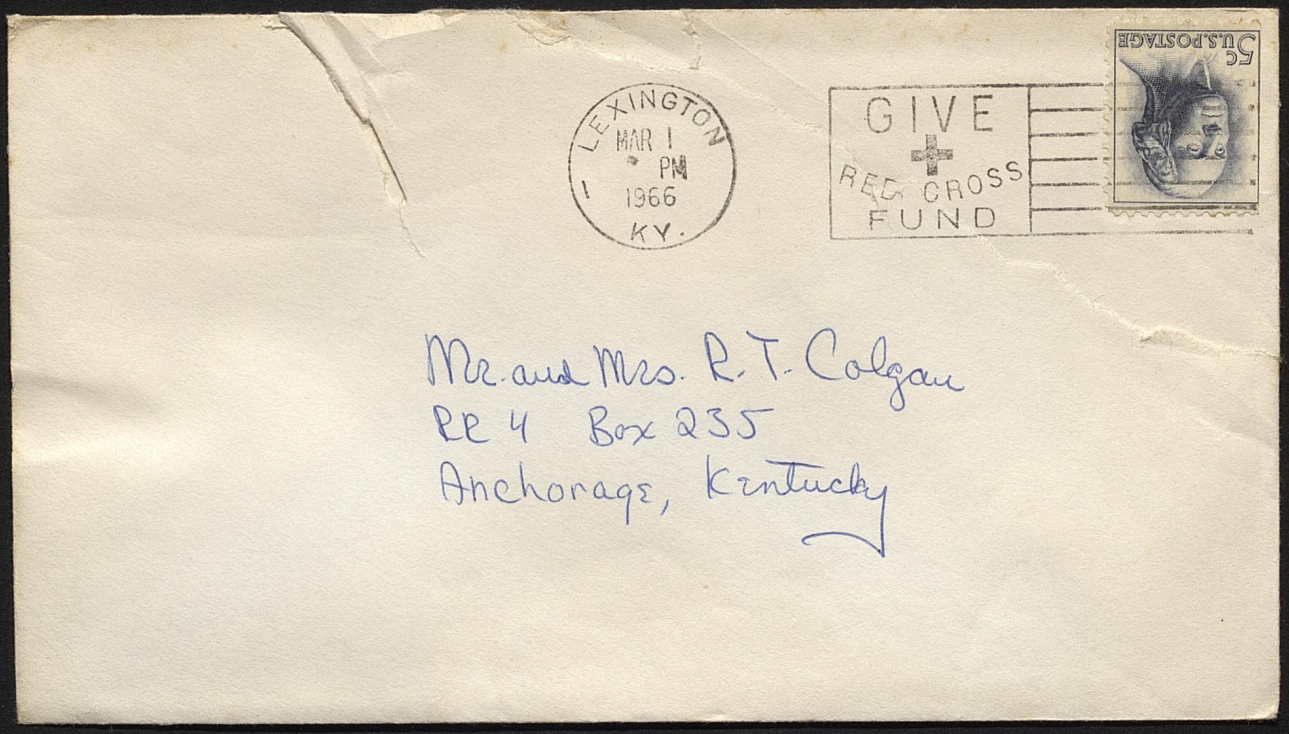
LEXINGTON
MAR 1
PM
1966
KY.
GIVE
+
RED CROSS
FUND
5¢ U.S. POSTAGE
Mr. and Mrs. R. T. Colgan
RR 4 Box 235
Anchorage, Kentucky

[Postmarked Feb. 7, 1962]

[William G. Reynolds Jr. asked me out last week-end - I DIDN'T GO] Mon. Feb.)

Hi Everybody,

Well, finally a letter from Brice who has returned safely from the big Centre C. I had a fabulous time and wouldn't have missed it for the world. Jim and two other boys picked me up around 4:00 Fri. afternoon and the roads were not bad at all - just occasional stretches of ice that could be seen from a distance so we could slow up in plenty of time. The penniless Britas didn't have a band Friday night so we spent most of our time running around every other fraternity house. Sat. afternoon they had a band and then again that night. Caroline Corcoran came down Sat. and I think she had a pretty good time. One of the girls brought us back Sun afternoon, and I arrived just in time to change my clothes and run over to the pool

for Marlins practice. The show is the 24-25-26 of this month. I promise you that this show aint gonna be worth the time or money. Nothing is together, people are quitting, numbers arent even written, and it looks like it is going to be a real flop. Unless things pick up, I'd suggest that you not make any special plans to come up for it.

I do believe that I am going to finally make it home this weekend I am coming home Fri, and "yours truly" will be home Sat. (I have to be back Sun. by 1:00 to practice Marlins)

Classes are going so so and I have my first Accounting test Wed. I had to give a speech today and he gave me a B- on it.

Nothing of much interest is happening, except that I am wasting my time playing the uke.

I forget to tell you that Jim McLellan and the 18 other pledges were at Centre. I didnt seem them that night, and I hope they didnt get caught.

Love,
Marie

See you Fri.

I just got the nice letter from the Bursar's Office. Don't worry about it, I have the $5.00 and will pay it tomorrow.

(they said they sent a copy to you all)

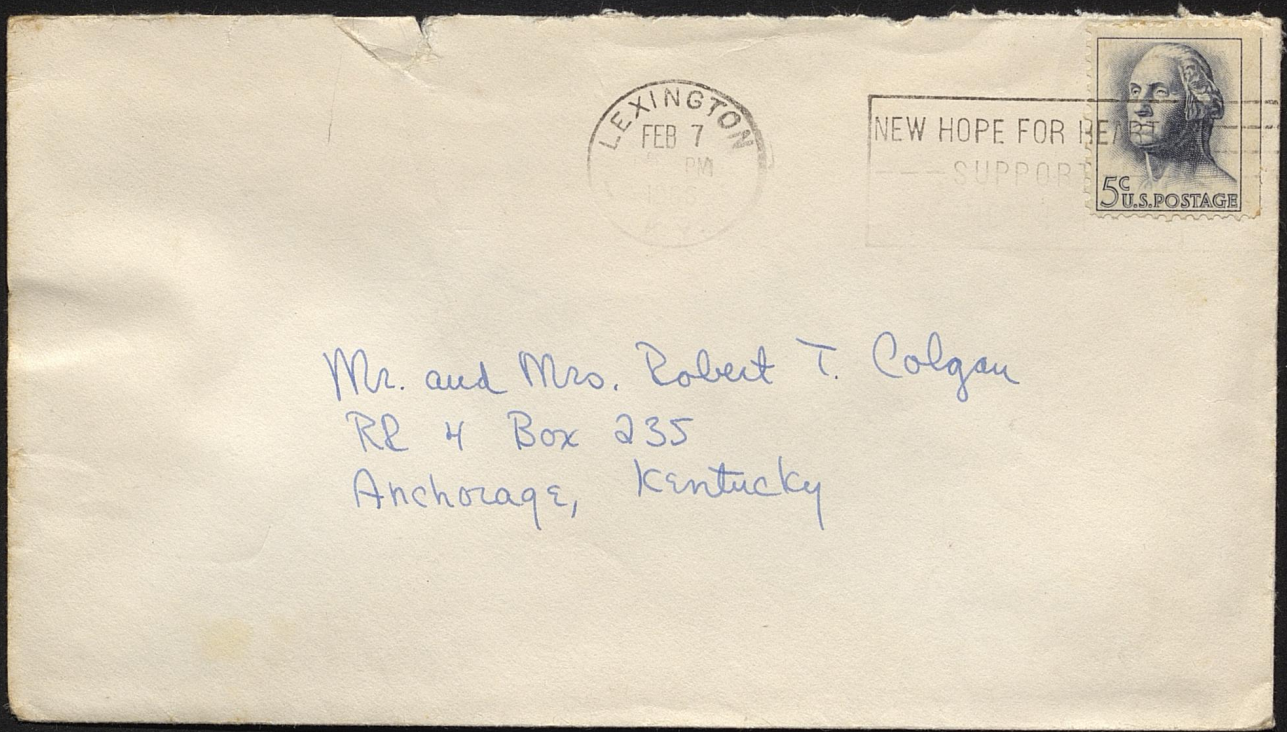
LEXINGTON
FEB 7
PM
NEW HOPE FOR HEART
SUPPORT
5c U.S.POSTAGE
Mr. and Mrs. Robert T. Colgan
RR 4 Box 235
Anchorage, Kentucky

Wed - 26 [Jan, 1966]

Dear Mom and Dad,

Well, everything around here is just fine - White & COLD. I am wearing my boots out and would surely have a broken bone if I didn't have them. It is getting harder and harder to get up at 7:00, but I haven't cut a class yet. I gave my first speech today (an introduction of myself) and I was scared to death. My voice cracked and my legs shook, but I got through it. Accounting gets harder and harder, but I must admit that once I finally catch on, it's fun. I am doing surprisingly well in shorthand (~~every~~ (everything is coming back to me from high school shorthand) and typing is rather difficult because you can't make more than 8 mistakes in almost everything we do.

Sue and I couldn't be loving our two girl room anymore than we do. It is surprising how much easier it is too keep clean. Marby is getting along just fine with her new roommate except that they got the third

girl just a couple of days ago. Right now we are living 2 people over capacity. The only good part about it is that we have some extra money and can have 2 glasses of milk now instead of our usual 1 glass.

Jim and three other boys came up last night. He seemed to be relieved that his finals were over but the worst part is yet to come. He wont know until Friday whether he is still in or not. If he makes it, I wont be home, because we have initiation this week-end, but if he has to leave for Western Monday, I'll be home Friday afternoon come hell or high water, but will probably have to be back by 1:00 Sunday.

My suit came and I love it. The jacket fits just fine but the skirt is tremendous. I think I'll call the lady at the Button Hole and ask her how much she charges for alterations, unless you would rather

I waited, Mom. There is really no hurry on it.

Momma, thank you for your wonderful letter. You made me feel as if I were right at home with you all and the kids. Sounds like you all are having a big time. Thank you for telling me about Nannie's birthday - I'll write her this afternoon, and she should get it tomorrow.

I'll let you know Friday about coming home - sorry it can't be earlier, but I won't know until then myself.

-Bye-

Love to you all,
Bucky

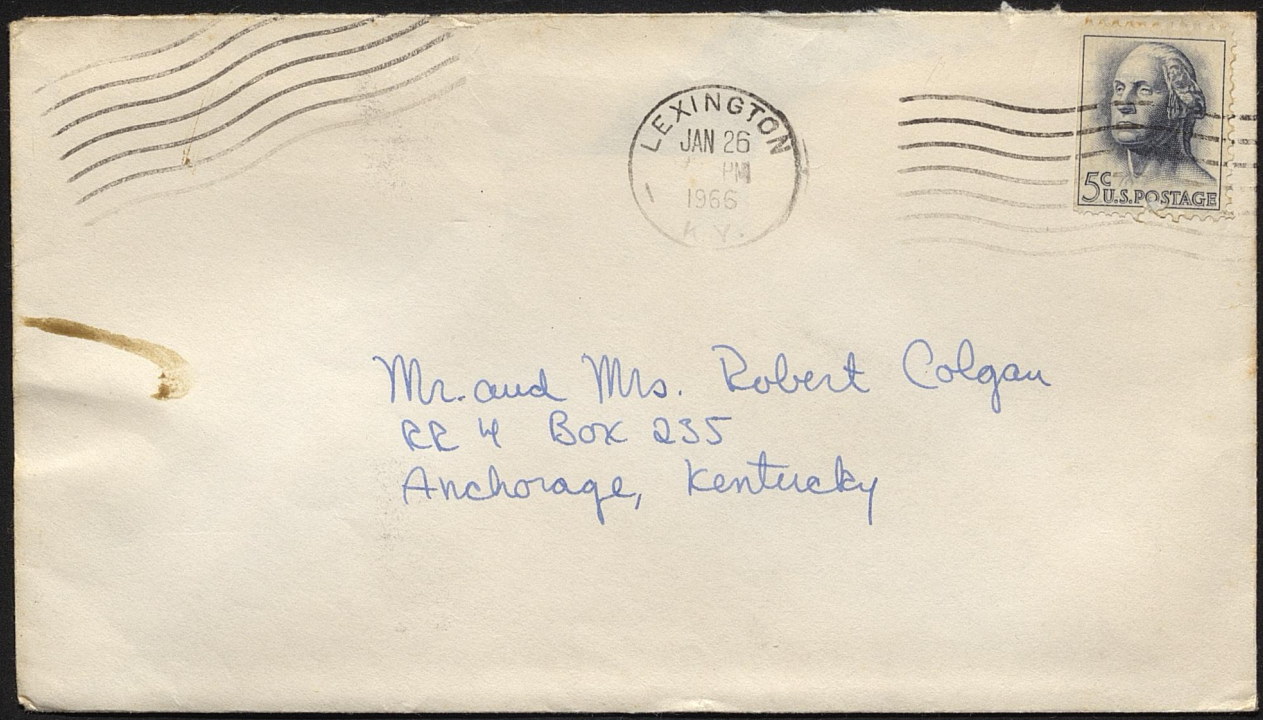
LEXINGTON
JAN 26
PM
1966
KY.
5¢ U.S. POSTAGE
Mr. and Mrs. Robert Colgan
RR 4 Box 235
Anchorage, Kentucky

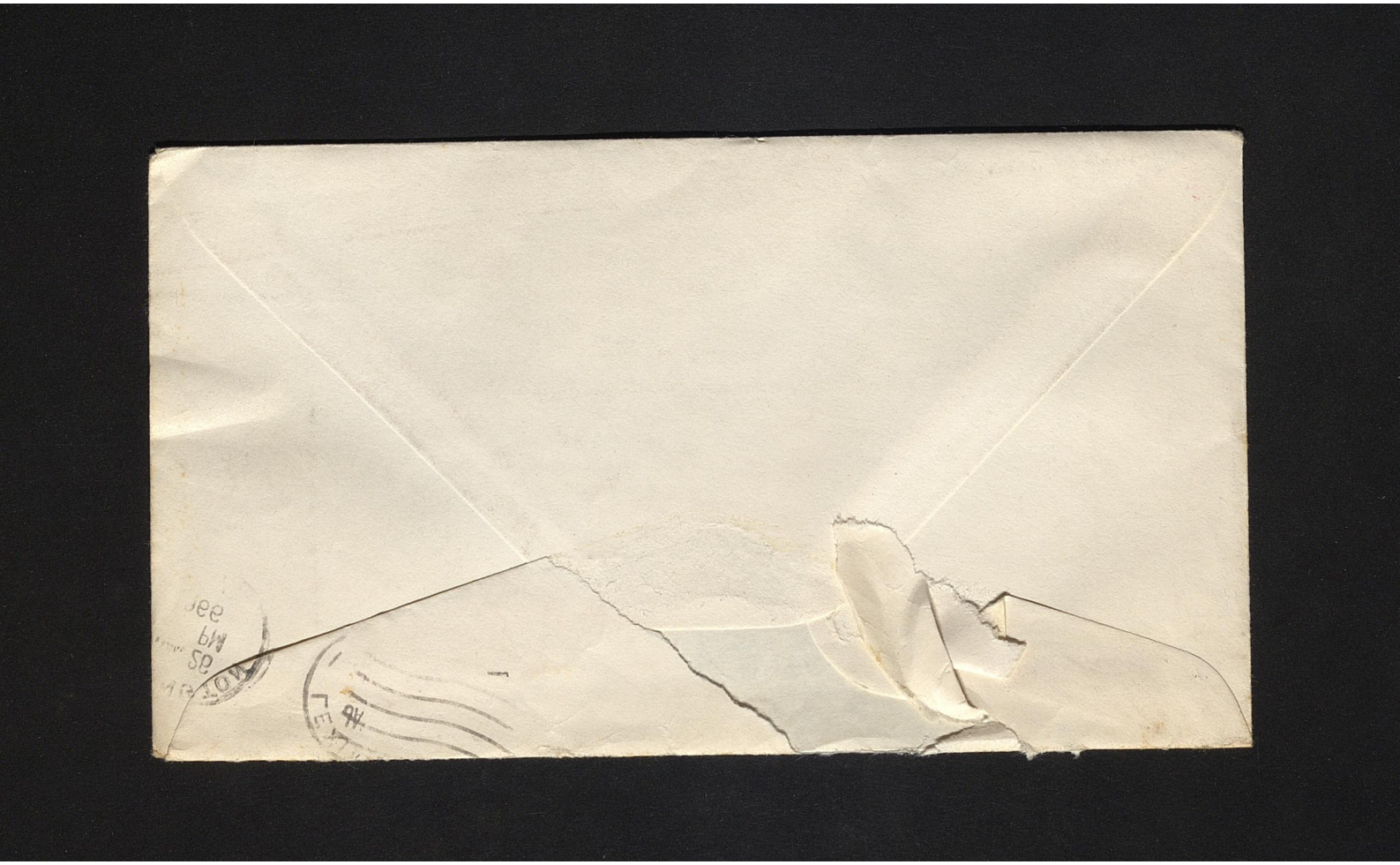

[Postmarked Jan 16, 1966]

Tues.

University of Kentucky

Dear Mom,

See I told ya I had the other credit card. I hope you haven't had any great need for it before now. I'm sorry I didn't send it sooner, but I was cleaning out my purse and just now found it.

Thank you (and Nonnie) for bringing me back. Aside from the fact that I hate the dirty, slow bus, I loved being with you all. Jay came and got me around 6:15 and we ate dinner (lgh) at the ΦΔ house. We had another one of our monthly talks in the middle of the party because we weren't getting along too well. It wasn't really us - it was more the business of

rush. Jay is really working hard for them and he has to leave me a lot which puts me in a bad mood, but we straightened everything out and understand each other a little better. We were going to go eat dinner Sun. night but we had a rush party. However, we went out Monday night TO STUDY naturally - and we are going out both nights this weekend.

Tomorrow night we get our 4 new pledges - I don't know any of them. For our Slave Day, we have only gotten 5 responses - real good alumnae chapter we have!

Give everybody my love; if you talk to Mrs. Hardy, tell her I am going to write See.

Bye

Love
Marie

468 Rose St.
Lexington, Kentucky



Mrs. R. T. Colgan
RR 4 Box 235
Anchorage, Kentucky

Fri. Jan. 14

Dear Mom and Dad,

Yes, I am writing again so soon because I need more money. This time it is $12.00 - dues for the sorority and the deadline again is Jan. 31. Just make it out to Delta Delta Delta - OKAY? - THankyou!!

I have a feeling that this semester I am going to learn something. All of my classes are small; I think the largest one has about 40 people in it. Everything is going to be very time consuming, and I am glad I have the afternoons to study (Hopefully!) Accounting is going to be a real pain - you all know what a mathematician I am - Dad, you wouldn't mind if I took your adding machine would you?!!!! Mom, speaking of adding machines, will you please look in the top drawer of my desk and see if that little metal adding machine is in there. Also - don't anybody throw away any magazines from now on - Please. I have to make a scrap book for

business education on "significant changes in business & current events". I have to start getting stuff from now until the end of the semester. Maybe Jay can start bringing them when he comes on Saturdays. I don't have to have any right away, but please save them.

Sue and I are living in fear of having another girl move in. Pat Carpenter and another girl got to move in and there is a junior who at this point has no place to live. Therefore, they are letting her move in the house and our room naturally is the biggest ugh! We have been living in >th heaven with all this room, it has been clean all the time, etc. It might not turn out to be this way, and we can't help but hope she decides not to move with us. I know it sounds kind of selfish BUT!!!

I hope that this will be all the money need for a while (I'm sure you do, too, Dad)

I will call some night soon

See ya

Love,
Marie

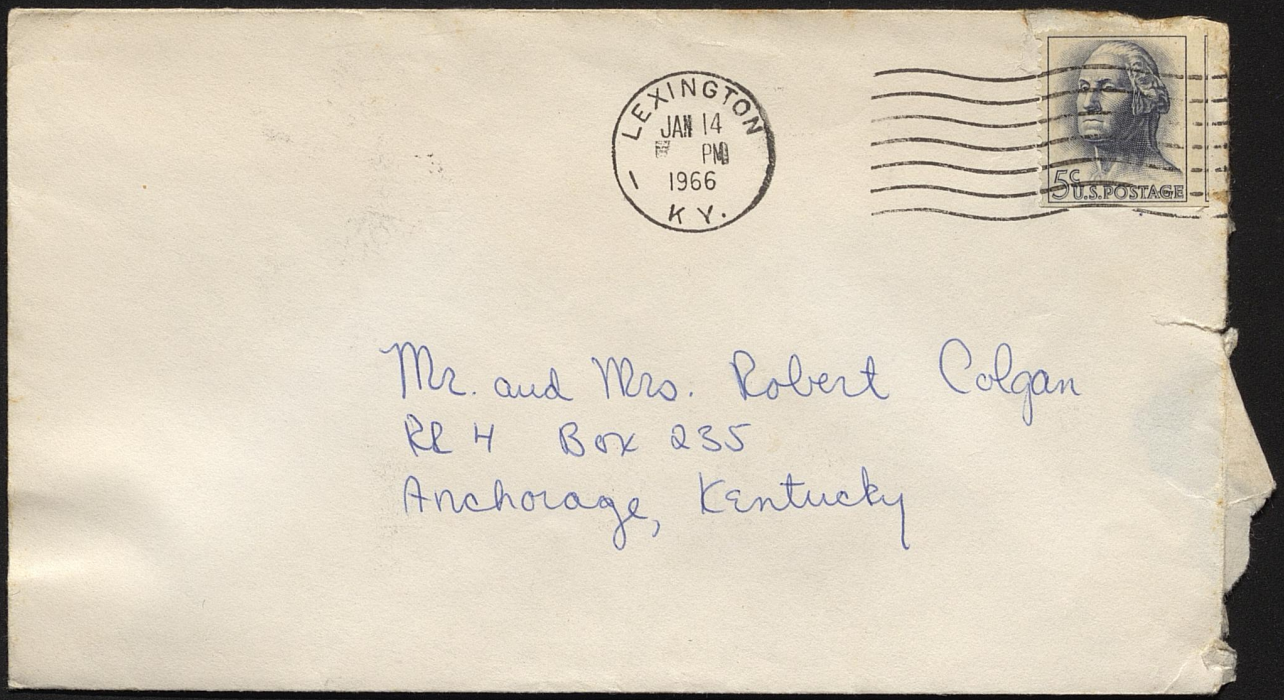
LEXINGTON
JAN 14
PM
1966
KY.
5c U.S. POSTAGE
Mr. and Mrs. Robert Colgan
RR 4 Box 235
Anchorage, Kentucky

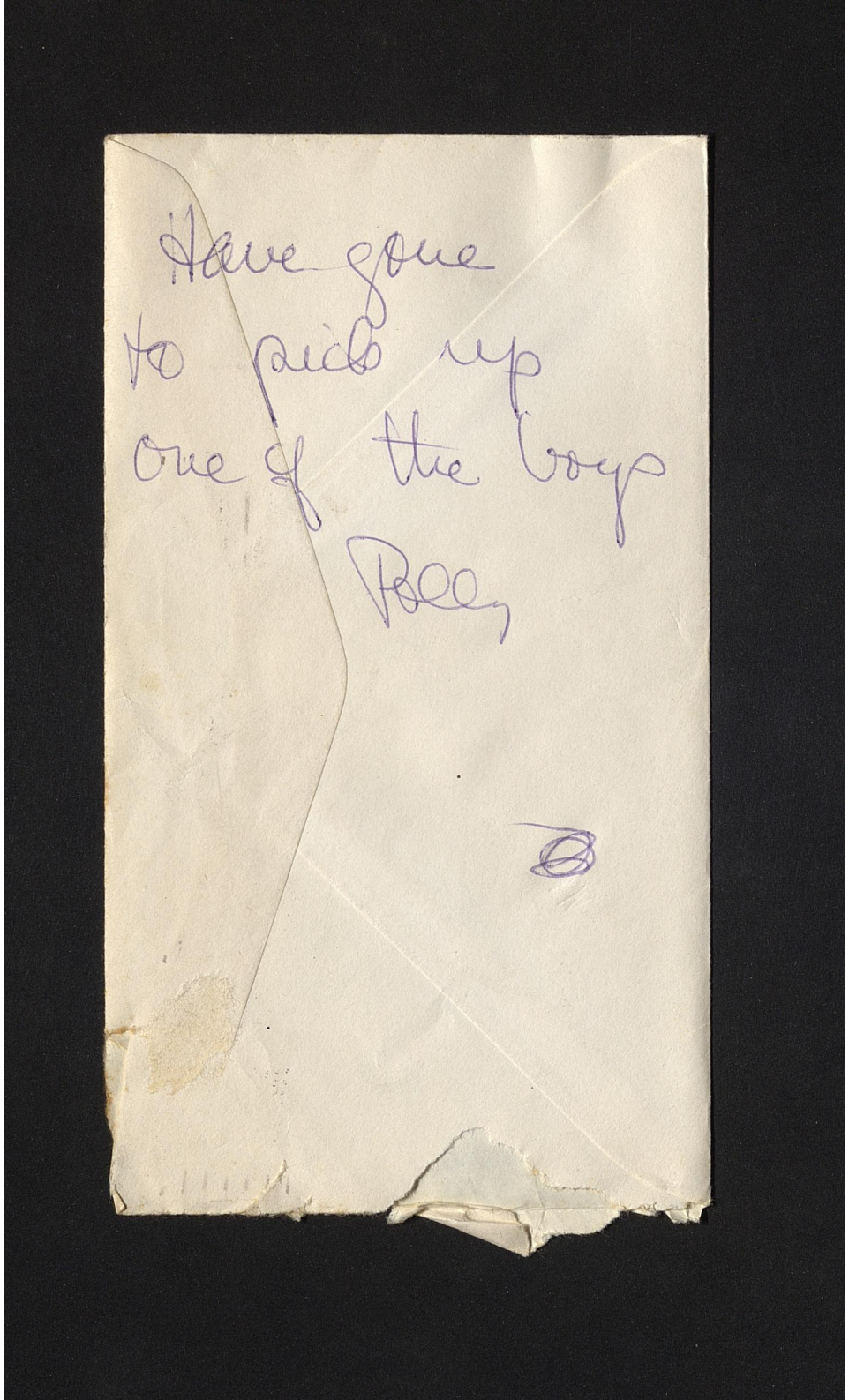
Have gone
to pick up
one of the boys
Bess

[Postmarked July 18, 1966]

Mon.

Dear Mom and Dad,

I am sorry I didn't make it home last week-end but Alex and I really had a good time. We stayed here Friday night and then Sat. afternoon we went to Danville. His little brother had already taken the boat so we went to his house. Daddy, Mr. Jackson knows you - Hughes Jackson; he was a Phi Delt. They really are great - Mrs. Jackson fixed us a roast for dinner. I also met a Mrs. Ed Walters - and she said that both she and her husband knew you. A Peg and Bob Sanford came over to the Jacksons for a drink and I wasn't too embarassed when he told me he was a cousin. Naturally I didn't catch the name at first and I really didn't

believe him until he started talking about you all and aunt and uncle so and so. After Dinner Alex and I and 2 other couples from Danville came back to Lexington for a party. He really is a lot of fun but no romance!

Gary called and wanted to know if I wanted to go home with him Sat. for Polly's birthday dinner. I told him I would call back tonight because I was supposed to have a date with Alex, but I am going to come home. Momma, if you know anything Polly would like to have for sure, please let me know, I am lost for ideas.

Our $48 grocery bill got shot this week-end. We had company Friday nite, Sat. afternoon, Sun morning (12:30 Brunch) and Sun. night. It was worth it

though because we all had a great time.

Just for an added note — I got a letter from Jay a few days ago, so everything is fine there, too.

Mom - thank you for the check - and the letter especially. When (if) I go to town I will be sure and buy myself something.

Not much more to say - ~~[illegible]~~ except that I miss you all and I will be home Sat.

Bye -

Love,
Marie

Mom -
P.S. Please call Sue Pehm and ask her to write me immediately and give me Marty Reed's address. I wrote her 2 weeks ago ~~[illegible]~~ lost her trip schedule. She will kill me if I don't write her soon. It's B. G. Pehm 4303 Churchill Rd. Thank you.

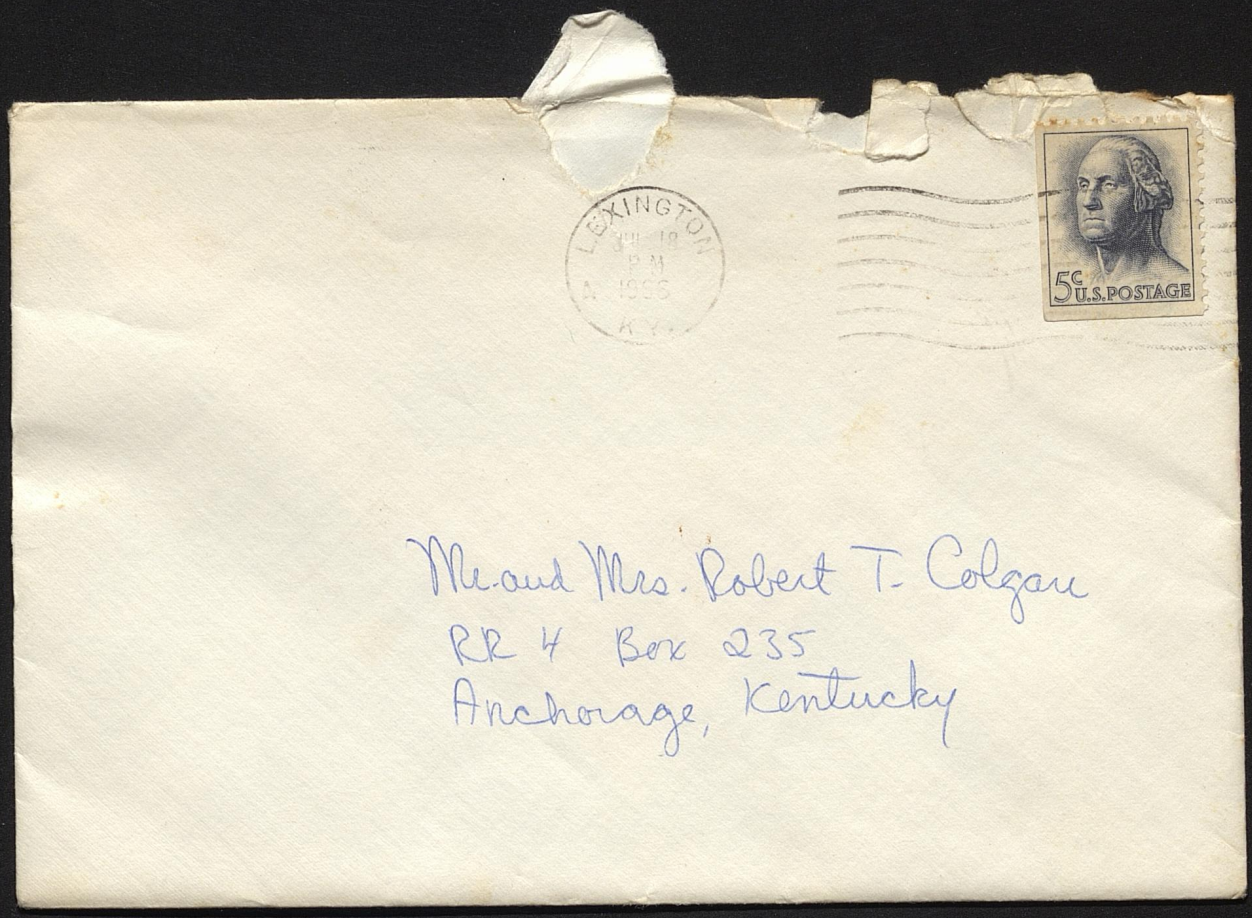
LEXINGTON
APR 19
P.M.
1955
KY.
5c U.S. POSTAGE
Mr. and Mrs. Robert T. Colgan
RR 4 Box 235
Anchorage, Kentucky

[Postmarked July 12, 1966]

Dear Mom and Dad, Tues.

I tried to call a couple of times last nite just to say "Hi" and see if you all made it through another storm. When the phone was busy the first time, I got the Louisville operator to see if it was out of order by any chance. She just said "sorry B.Y." I called back an hour later and it was still busy and I got another Louisville operator and she said it was out of order. From your letter, Mom, it sounds as if you all have been having a hard time with the plone and lights. We had a bad storm too with some of the buildings losing their tops and the lights just flicking on and off around here. Where Tom Schmoyer lives all the lights went out everywhere (he had a test the next day, too)

Well, if I ever have my life to do over again, I know one week-end I

could do without - this past week-end. As you know, Friday night with Jay was great (so was Thurs. night). Saturday night with Jim was horrible. It all got started because I happened to mention something about going out Tues. night with Alex Jackson. He really let me have it, and this time we broke up and it sounds a little more final. Last time there was a sign of hope, but none this time. It has made me very depressed but I am not really upset and unhappy - just moody. Jay and Tom didn't have dates Sat. night and drove back to Lexington late that night. He came over early Sun. for about 1 hr. and everything is fine.

I want to come home this week-end if I can. I have to get my glasses first - they are driving me crazy. I might end up on the bus but I will let you all know later.

Give my love to the Pastors for me.

Bye

Love,
Marie

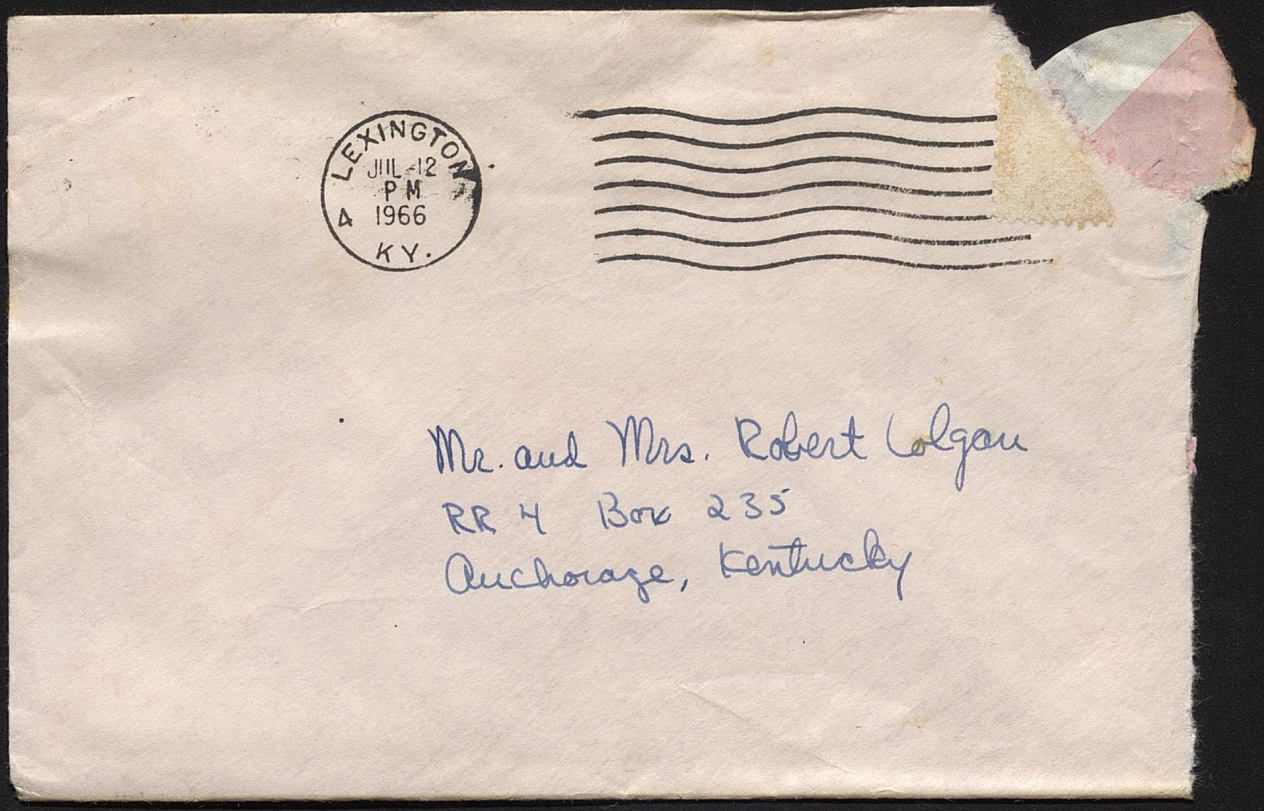
LEXINGTON
JUL 12
PM
1966
KY.
Mr. and Mrs. Robert Colgan
RR 4 Box 235
Anchorage, Kentucky

[Postmarked June 27, 1966]

Dear Mom, Mon.

This is just a quick note to tell you that I will be home at 3:50 Wed. The bus leaves here at 2:00 which will give me time to get in a little studying. I have an accounting test Wed. at 9:30, so we couldn't be doing anything too important Thurs. and Carolyn Poles is going to take notes for me in econ. There is a bus that leaves Thurs. at 11:45 and gets in at 1:38 (my classes are over at 11:30), but that would be nap time: I would rather come home Wed. anyway.

I ironed all day today and got everything done. In just about 1 hr. we are going grocery shopping and buy steak, chicken, shrimp, and everything else expensive we can think of. Speaking

of expensive, our utilities bill is going to be tremendous - the air conditioner has not been turned off yet.

HOW'S THE DRESS?

¿ the shoes !

Please say "Hi" to ~~everyone~~ everybody for me and give them all a kiss.

See you Wed.

Love,

Marie

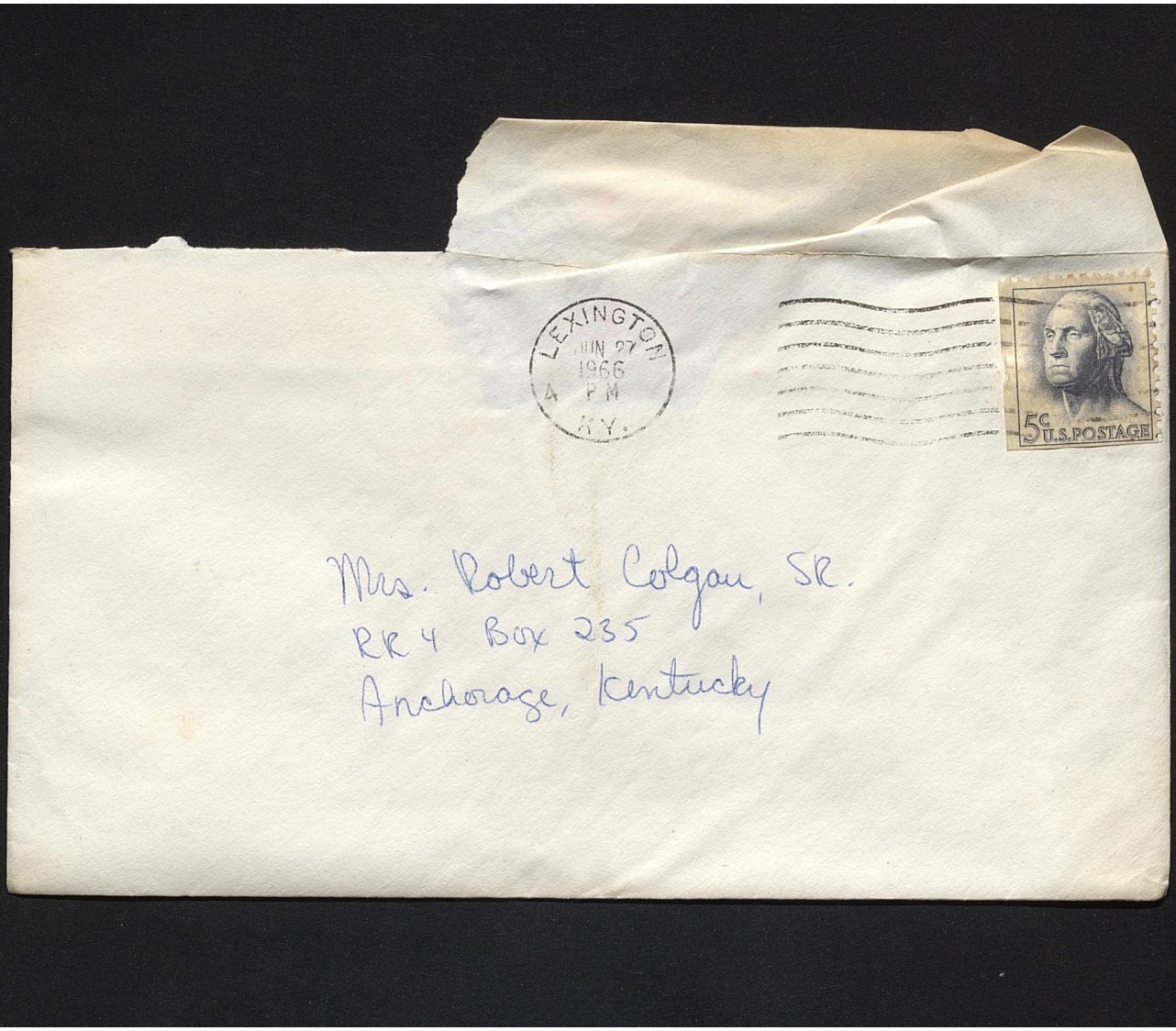
LEXINGTON
JUN 27
1966
4 PM
KY.
5c U.S. POSTAGE
Mrs. Robert Colgan, SR.
RR 4 Box 235
Anchorage, Kentucky

[Postmarked June 20, 1960]

Mon.

Dear Mom and Dad,

Well, the apartment girls are managing pretty well. We eat a good breakfast and lunch, but we haven't gotten around to fixing any good dinners yet. Today, however, we are going shopping and get food for the rest of the week and we shall include some good meat.

As far as studying goes, this past week-end was a killer. We got back around 10:00 Sunday night and I didn't get to bed until 1:00. Having an hour before classes is really good - I go to the library at 8:00 AM and then leave around 9:00 AM - so far so good but economics is worse than accounting.

We really had a good time in Shelbyville. The dinner at the Jackson's was wonderful - roast beef

old ham, beans, and creamed potatoes. Sunday we all went to church and then Mrs. Garner fixed a big breakfast for us. That afternoon we went swimming and then back in time to roll the hair for the Schmidt's (it was the younger ones - not Lisle's aunt) I was with Tom the whole time and we had a great time. Bucky Kahl did come and Sara Everett is not coming to the wedding for sure. (We has not heard from Jay but I am expecting a letter or call as to whether he is coming or not)

Daddy, Sunday night when I went back to the Jacksons to say good-bye, there were some people there for dinner and the (older) Schmidt's were there (no reflection on you of course) We talked about you " and how stupid you were " and he told me

to be sure to say "Hi" to you and Mom.

Mom, I still don't know what to tell you about a present for Janet. I noticed that she doesn't have any T.V. trays and they are going to be living in a trailer until August and then in an apartment here in Lexington so that wouldn't be a bad gift. However, I have no idea how much they cost. If it's too much ~~from~~ forget it. She also needs a julep cup but those are expensive, too. If the trays are too much than send her those esr trays Polly always gets or anything. Her address is Janet Garner
Haven Hill
Shelbyville, Kentucky 40065

Thank you very much!

Guess what else - She wants me to serve at the reception (everybody must do that except people we know). We didn't get to talk about it very much, but one of the other girls who is going to serve too, is going to call Janet to find out whether we have to wear long dresses - the wedding is at 8:00! I certainly hope not.

I will write as soon as I hear anything more -

Love to you all,
Marie

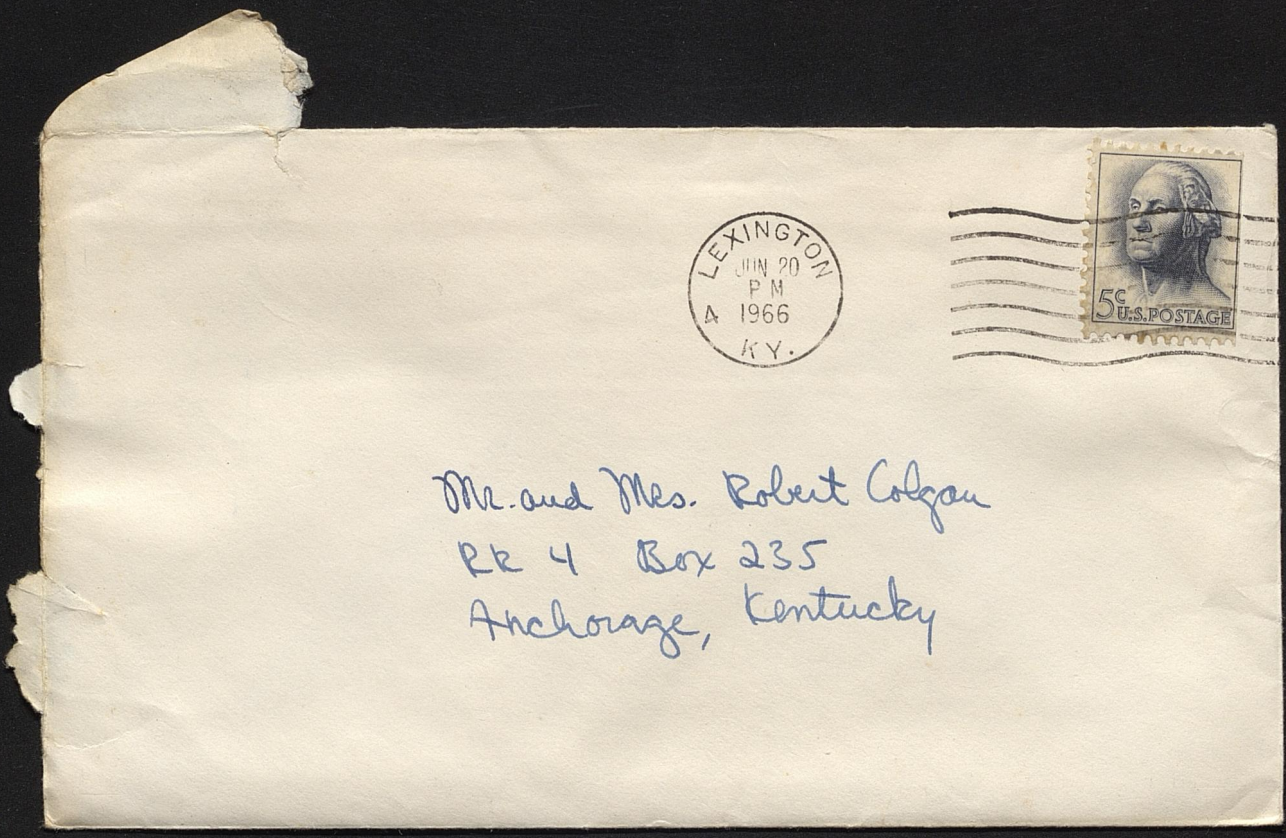
LEXINGTON
JUN 20
P M
1966
KY.
5c U.S. POSTAGE
Mr. and Mrs. Robert Colyer
RR 4 Box 235
Anchorage, Kentucky

[Postmarked May 3, 1966]

Dear Mom & Dad,

Excuse the lovely paper - I can't find my stationery.

Well, the way it looks now, I will be coming to summer school, if it is definitely all right with you all. The boy I've been going with is letting us have his 2 bed-room furnished apartment for $90.00 a month + utilities - which really sounds great. They are located over behind the Imperial House which is within walking distance. Carolyn Boles, the 4th girl, may be getting her brothers car through if he goes to Europe.

I want you all to realize that it is not like we are 4 girls starting a new "apartment movement". No one around here thinks you are scummy girls because you live in apartments. This is a college campus - not some street in New York where the working girls live. If I can come out of a week in Florida and a week-end at Natural Bridge with the ΦΔΘ's all safe and sound, I do believe I have some general idea of how to handle myself in an apartment with three girls who will be seniors. They will all be 21 this summer and I will be 20.

The lady from the Blue Cross Your job called me tonight. She wants me to come talk to her between 2 and 4 this Thurs-

My final schedule slightly got changed and I will be through Wed. I am going to stay here so I can go talk to Mrs. Kerrington about the job. Sonny is going to bring me home in her little car and I have been thinking that if there is not enough room I will leave my stuff at the Pryor's and we can pick it up Mon.

The mood set for final week has been great. Summer-school or not?; Jay and I said good-bye Sat. night (he has called me since but we aren't seeing each other) Marby (my old roomie) went to Center with a Beta for Carnival week-end and came back with the joyous news that Jim was pinned (latest report is that it was all a joke between him and his date and that he now has it back). The library is trying to tell me that I owe them $6.00 for a book or else I will not be registered here next fall - I don't have the book but I do have the $6/- so I guess I'll pay it. Aside from these and a few little other things - finals are going great.

Sorry if this letter sounds a little bitty I promise I will be in a better mood when I get home.

Love, Marie

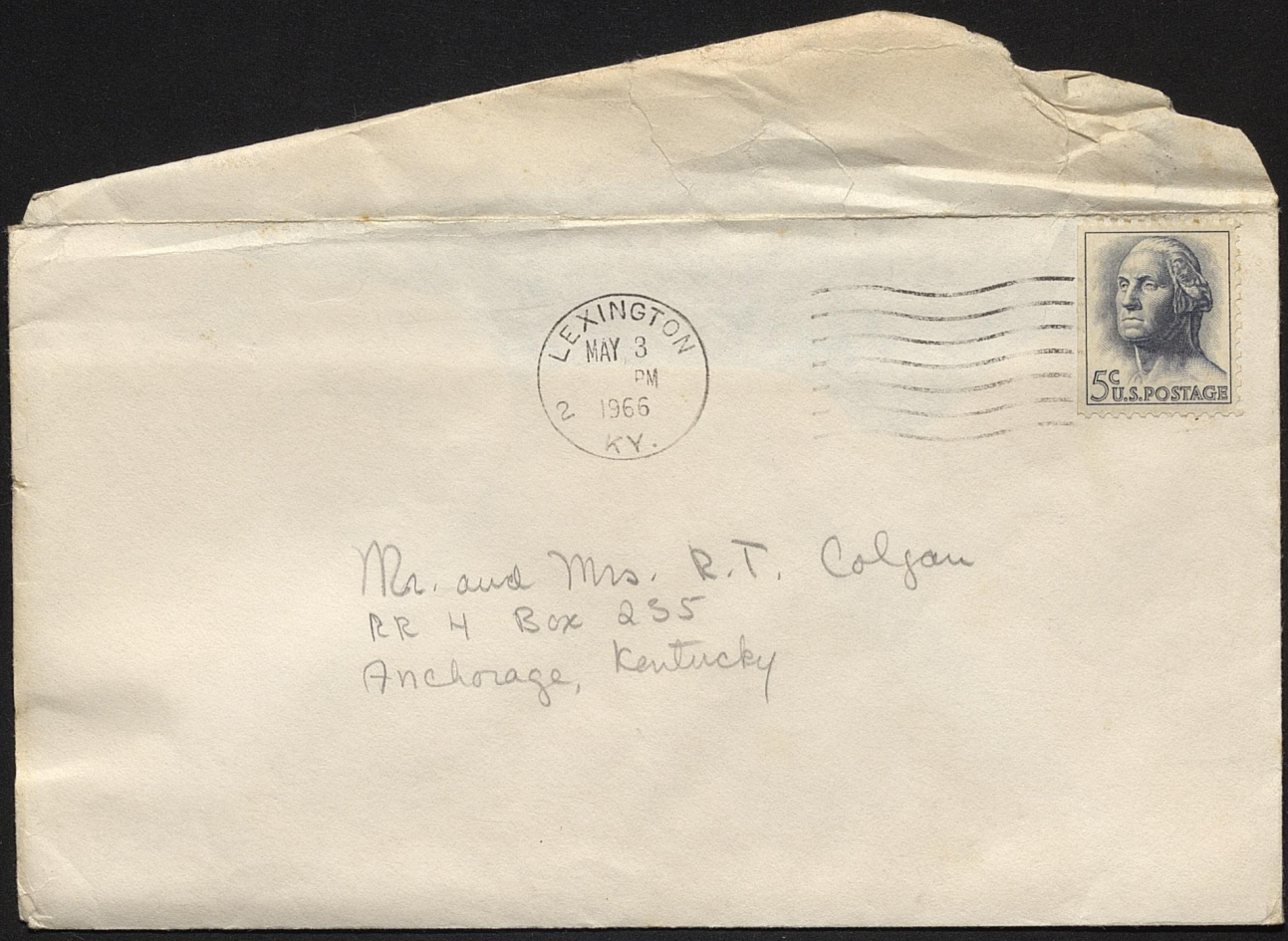
LEXINGTON
MAY 3
PM
2 1966
KY.
5c U.S. POSTAGE
Mr. and Mrs. R.T. Colyer
RR 4 Box 255
Anchorage, Kentucky

University of Kentucky

9/29/66

Dear Mom and Dad,

Guess what? I am coming home for a few hours Saturday, and I can hardly wait. I was going to come home Friday because Jay and I weren't going to go out- but plans were changed because his last years roommate who is now going to U. Wa. is coming in town Friday and we are all looking forward to seeing him. Frank is leaving here around 10 or 11 (probably 11) and is coming back in time for the game- so I will be home for lunch Saturday. OKAY?

Well, the tests are beginning to pour on now. I had one

yesterday, a paper today, ~~test~~ tomorrow and one next Tues. and Thurs. At least they will all be over before the Georgia trip. My two English courses (American Literature and Survey of English Lit) are really giving me a hard time. The Am. Lit. is a 551 graduate course and is on an unbelievably high level.

We got our yearbooks today - no colored pictures of Beicey this time though. The Tri Delt pictures are horrible and make us look like the ugliest group on campus. In the Blue Marlins picture I look like a drowned rat.

I was going to call you all last week-end but you wouldn't be able to hear me. My cold went away and Friday morning I woke up & had absolutely no voice.

I didn't feel bad but it was worse Sunday so I went to the med-center (for the 100th time - I feel like it is my second home) They gave me some medicine and told me to come back Tuesday. I am all well now - even my foot has almost healed.

Mom, Mr. and Mrs. Rehm were up here last week-end and Mrs. Rehm asked about you. She has been trying to get a hold of you for about a week now (what for I don't know - probably just to see how you were)

I'm just a few minutes 3rd floor is going to watch the football game between the KA's and ΦΓ — so I had

best say "bye" for now.

See you all Sat.

Love,
Marie

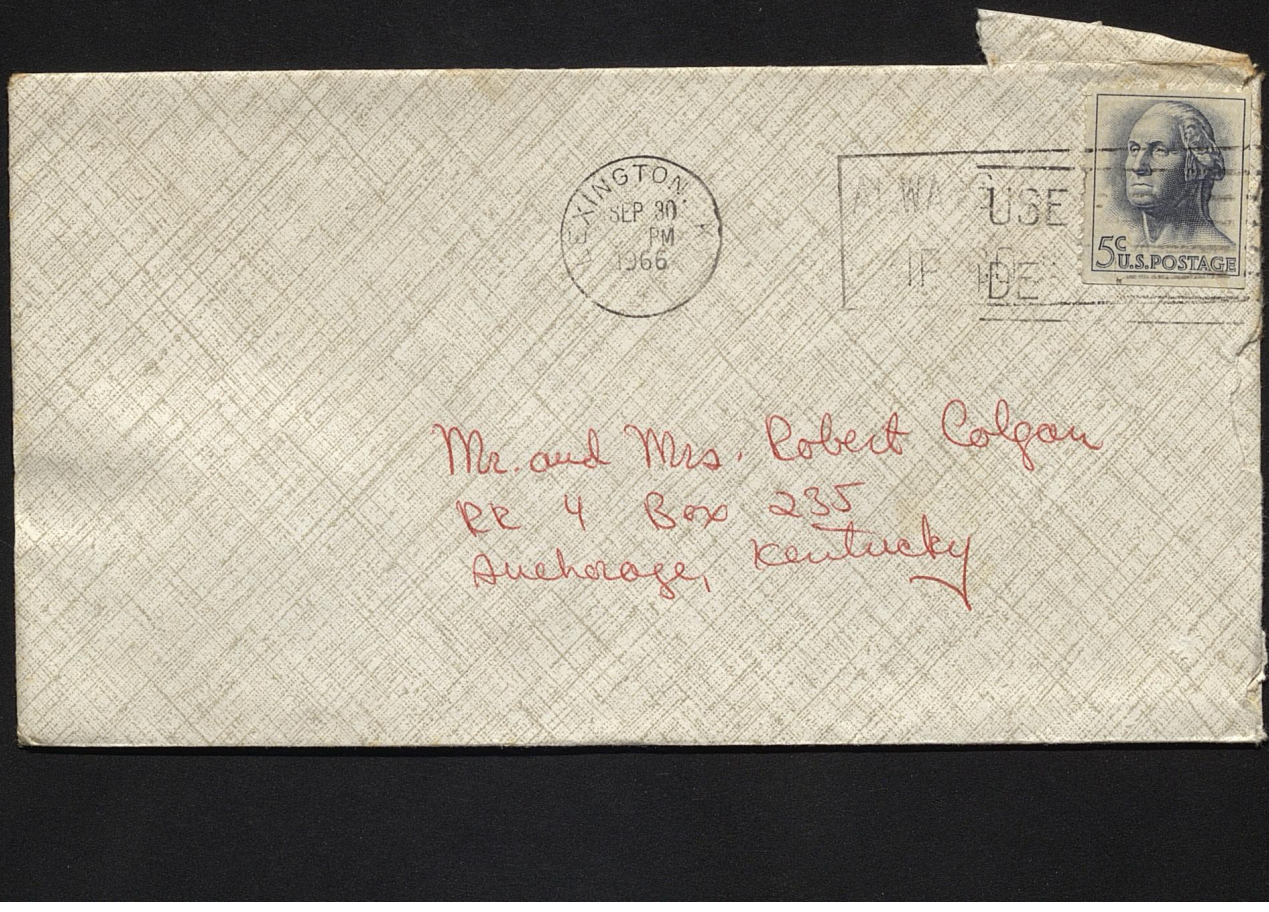
XINGTON
SEP 30
PM
1966
5c U.S. POSTAGE
Mr. and Mrs. Robert Colgan
RR 4 Box 235
Anchorage, Kentucky

[Postmarked Sept. 20, 1966]

Tues. 20

Dear Mom and Dad,

Thank you for sending me my clothes. I haven't started wearing them yet - but I have made use of the bedspread. Mrs. Ware and the girl who talked to Polly when they brought the stuff - thought she was so sweet and cute. Mrs. Ware said "My, you all look alike". I wish I could have seen them - please tell them I said thankyou.

I am sure Polly and Jay told you all how good the game was (except for the fact that they made too many "goofs"). It was especially exciting for me though because I have never sat in the student section before. It was really great and I felt like a freshman at my first football game - (yes, I was with Jay)

I wont be able to come home Friday for the eye appointment. It is the last weekend of rush and I am going out with Joy both nights. This probably sounds ridiculous but I've been over there for all the rush parties and I am almost as excited as they are to see who they end up getting — My eyes are not bothering me at all- so I am not in the least bit worried.

My foot is getting much better FINALLY. It still has not completely healed by any means - but I am soaking it in Epsom salt for an hour everyday. The reason it is taking so long is that I had to wear shoes and that just irritates it more.

What would you all think about me going to a U.K. – Georgia Georgia football game on Oct. 22? Jay wants me to go with him and is writing a friend who goes to school there to find out the details. Janet and Gene Faats and Bucky Katt and Sara Pruett are going to go too. I would love to go and all I know now is that we would be leaving on Fri. Oct. 21. Jay would be driving his car with Bucky and Sara, and Gene and Janet would take their own. Jay said that Sara and I would more than likely stay in the Kappa House (Boo!) and Gene and Janet wherever they wanted to. We would leave there on Sunday and it is about a 12 hr drive. I know you all would like

to have a few more details but that will have to come later. I would like to hear some general reactions thoughts!!!

Believe it or not - I am not as far behind in studying as I thought I was. I have been studying pretty hard for the past few days and it has payed off (naturally)

Dad, I got the check for $10 and the one for $87. I really don't understand - except that it must be the way you are paying the $400. Anyway I gave it to Mrs. Ware and thank you!

I would love to hear some news from home and especially a response to my question. Bye.

all my love,
Marie

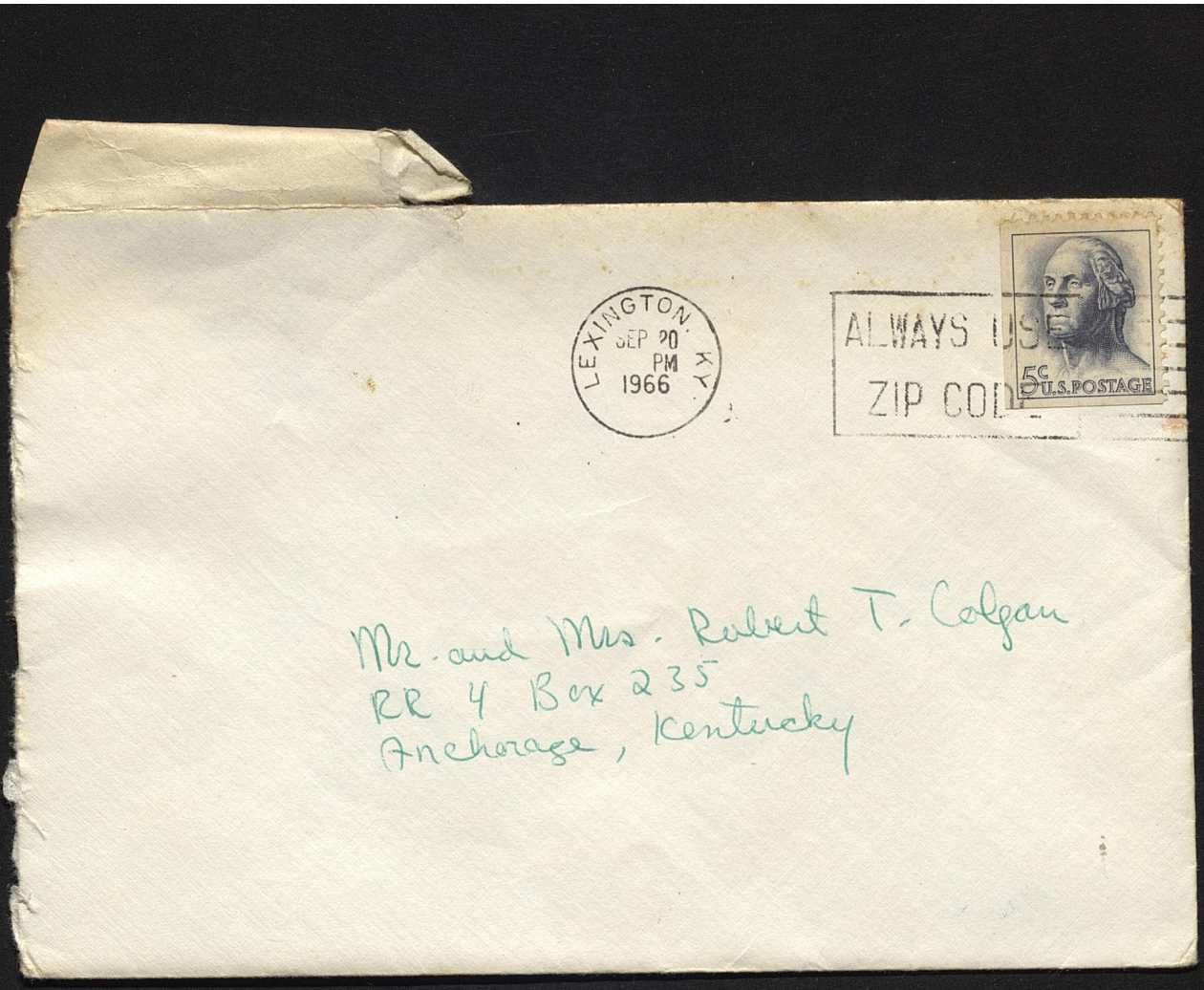
LEXINGTON, KY
SEP 20
PM
1966
ALWAYS USE
ZIP COD
5c U.S. POSTAGE
Mr. and Mrs. Robert T. Colgan
RR 4 Box 235
Anchorage, Kentucky

[Postmarked Sept. 12, 1966]

Sat - Sun - Mon

Dear Mom and Dad,

Well, I have finally found time to write. I really am sorry about not writing before, but I have never been "rushed" so much in all my life. It was a wonderful experience being a rush counselor and the responsibility was unlimited. The housemother and I were the only ones who knew anything about anything and they never talked to her - just me. I never went to bed before 3:00 the whole 2 weeks. The girls were wonderful and they are still calling me even now that rush is over - none of them made Tri Delt though. Living in the med-center was unbelievably depressing - People crying, bleeding, moaning, dying everywhere. We

slept in regular hospital beds : I was lucky because I got a single room and a phone in my room There was one good thing about it though - there were lots of cute interns all over the place.

My foot is fine - it doesn't bother me at all anymore. It is still pretty ugly and I have to keep it wrapped in gauze so it won't get infected. I went to the Dr. in the med-center Tues, Wed. and Thurs. but I don't have to go back anymore. The main reason I had to go those times was so they would be sure that I soaked it.

It is so great to be back in the house. Everybody looks great

and they were really glad to have Pat and me back. They put on a good rush and we really got some good girls - YES Carolyn Jackson - they all love her.

Jay and I are doing great - he is really being sweet to me for a change. He gave me a beautiful jade bracelet for my birthday - I wasn't too floored or anything. I decided that I wasn't going to just date Jay so I went out with Jim Lemaster last night. It was fun seeing all of the KA's but - - I like it over in the ΦΔΘ house better.

Dad I got your money - thankyou and you too Mom - (thankyou for sending the books, and other stuff) I enjoyed reading the letter from Mary. It sounds like they are all doing fine.

Obviously this was where I stopped writing and didn't get the letter mailed. I was glad to get to talk to you Mom - sorry you have worried about me so much - but I am fine. I also got your letter today with my drivers license - thankyou.

The Phi Delts huge old St-Bernard Ralph died today - so the Tri Delts & Pi Phi's are collecting money to buy them a new one.

Once again I will say - I'm sorry - promise it won't be so long next time.

Love to you all,
Marie

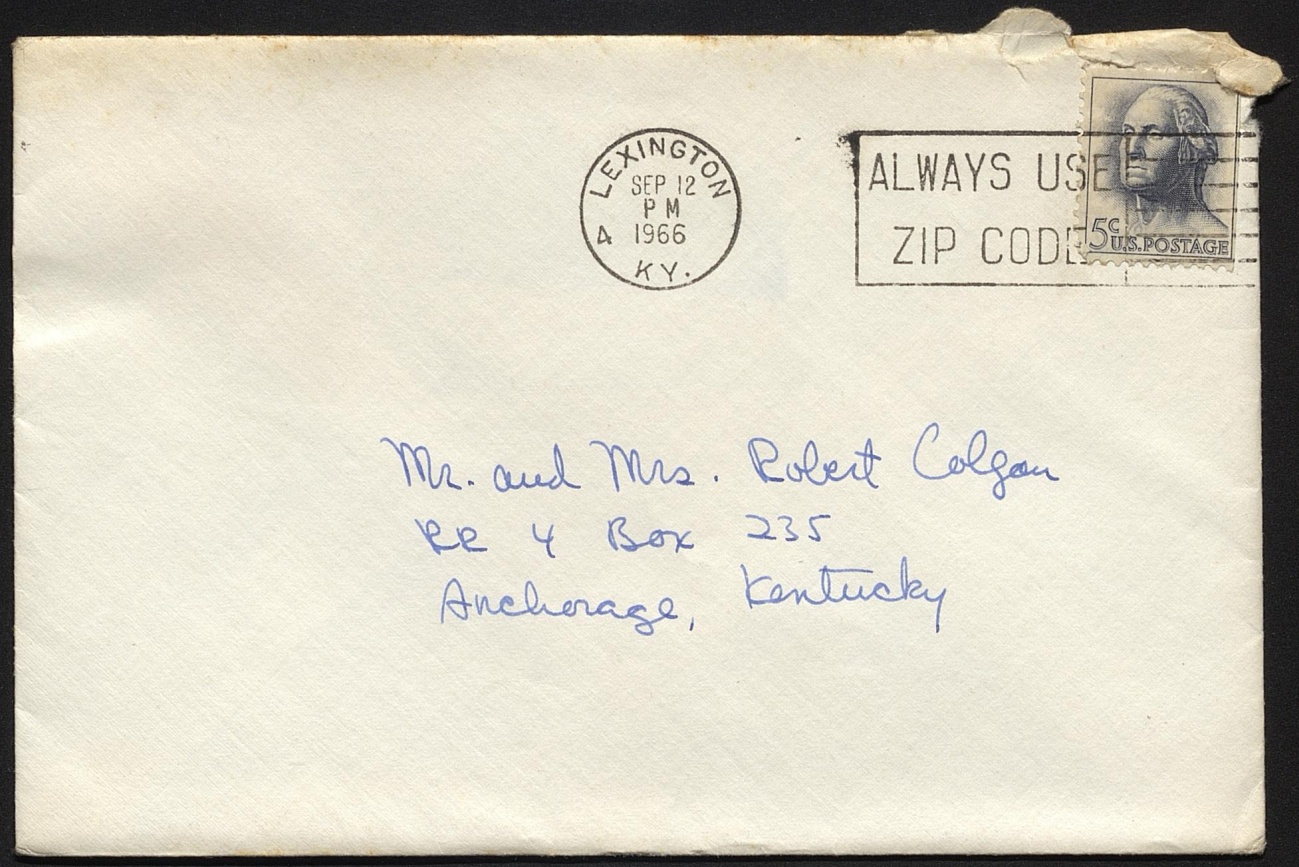
LEXINGTON
SEP 12
PM
4 1966
KY.
ALWAYS USE
ZIP CODE
5c U.S. POSTAGE
Mr. and Mrs. Robert Colgan
RR 4 Box 235
Anchorage, Kentucky

University of Kentucky

12-15-66

Dear Mom and Dad,

I am through with three of my finals and I only have two more to go (one on Tues. and the other Wednesday). I dont know how the grades are going to turn out, but I really dont think they will be too bad.

Once again I got to make a trip to the Med-Center. One night we left the windows open and the next morning my throat was killing me. I waited a few days but it got worse so I now have 2 different pills 2 cough medicines, and nose drops. They took a blood count just for the heck of it and said they would let me know if anything turned up. I have been getting pretty much sleep

(surprisingly enough) and I really do feel better. Don't worry about me because I will be home Wednesday with short hair, a Diamond, and NO COLD.

Yes, I definitely want to go Christmas tree hunting. I think it sounds great. So far, I haven't gotten anything for the boys and I doubt if I will have time to. Maybe I will just send cards and tell Mary that a package is on the way. Naturally I forget to get those little window cards to send to the boys and little Paxton - oh well, there is always next year

Tomorrow night we are going to the game (we think). The last one was such a waste of time and so depressing that we hate the thought of going to another one. Joy's grades aren't going to be as good as usual (that's Joy :D)

As it looks now - he will get a D in Organic which means no dental school,

Thank you both for the checks they were very much appreciated,

The Christmas party we had with the ICA's was a big success - even with me being the great organizer, A history professor, his wife and little boys, and about 20 little girls all had a great time. Dana and I gave each other the same Christmas present - the blue petti-pants like the ones we gave Linda (we didn't plan it that way either)

We just had first call,

Bye

See you all Wed.

Love,

Marie

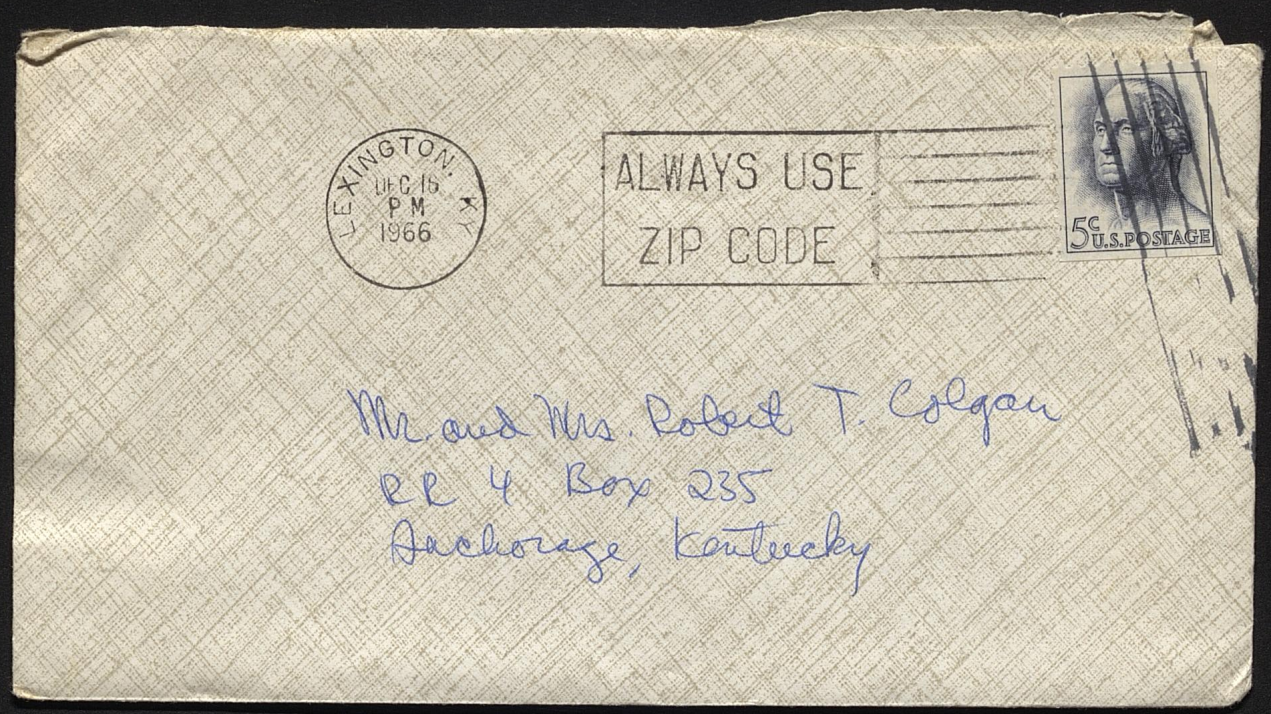
LEXINGTON, KY.
DEC 15
PM
1966
ALWAYS USE
ZIP CODE
5c U.S. POSTAGE
Mr. and Mrs. Robert T. Colgan
RR 4 Box 235
Anchorage, Kentucky

12/2/66

University of Kentucky

Dear Mom and Dad,

Not much excitement going on around here - FINALS sort of put a damper on things. I have gotten a little behind in my reading because I had two papers due last Fri. and Mon. (book for my English course). I got a B on one of the papers but haven't seen the other one yet.

Our ΔΔΔ-ΔΤΔ dance turned out to be a big success. About 40 people came to the cocktail party we had at the Campbell House for the ΦΔ's and Tri Delts who went to our dance. We

reserved two rooms and ~~the~~ everyone was unbelievably good. The band was from West Va and weren't the best for a semi-formal dance, but they were ok (of course they weren't any where near as good as Sammy Kaye). Jay and Ben Boone became best of friends and Ben is insisting that Jay and I come to Centre for a DEKE party (I think maybe we will pass that one up)

This Sunday we are having our Christmas party - exchanging gifts with our big and little sisters. Afterwards the KA's are coming over and we are giving a party for about 30 deprived children from Johnson School. 4-girl room has decided not to exchange nice presents because we are all broke and there

are too many of us to buy presents for.

Saturday Jay is giving me my Christmas present. He is so excited about giving it to me - just like a little kid. I finally decided to get him a scarf to go with his new coat and a key chain with his initials on it. Unfortunately, I think that Saturday will more than likely be our last date. UGH!

By the way, speaking of dates, guess who called last night - Doug Post Office. He surprised me by calling at 11:30 and he was sober, too. He gets out of school the 16 and

wants to come to UK to see me.
I told him to wait until finals
were over (I hope he does) He
also told me his license has
been taken away!!

I am going to go mail
this letter now so

Bye

Love to you all,
Marie

P.S. Mom, have a
good time Sat.

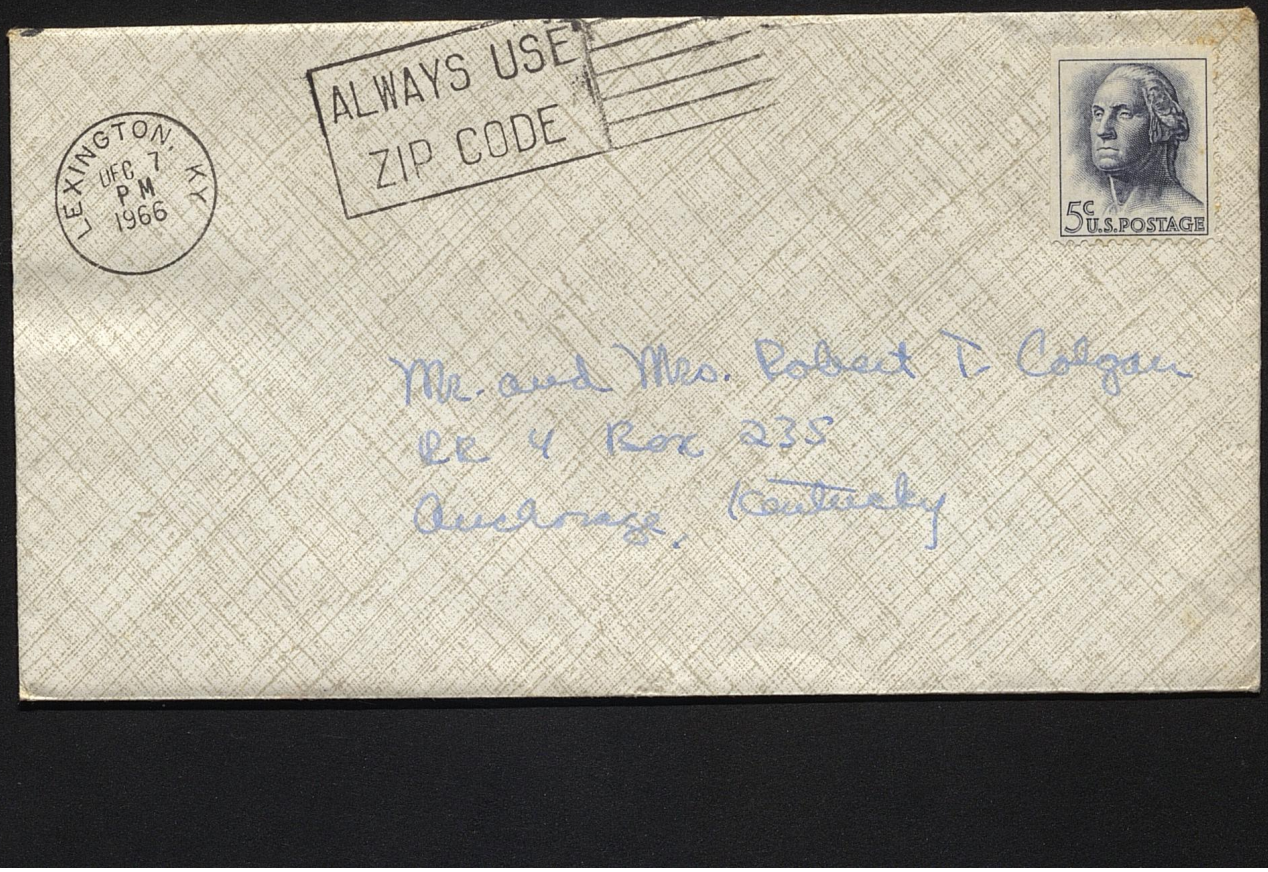
ALWAYS USE
ZIP CODE
LEXINGTON, KY.
DEC 7
PM
1966
5c U.S. POSTAGE
Mr. and Mrs. Robert T. Colgan
RR 4 Box 235
Owensboro, Kentucky

University of Kentucky

11/29/66

Dear Mom and Dad,

Needless to say I love you ALL. It felt so good to be home and be with you all and relax - everything was great. Jay told me to be sure and thank you again - he really did have a good time and seemed to enjoy the old-homestead. (By the way, he said he didn't think he did too well on the organic Chem. test - but that remains to be seen)

As you know, the Friday is the Tri Delt - Delta Tau Delta Christmas formal. I am wearing my red velvet dress, but naturally I forgot to bring back my suede shoes. Mom, will you please send

there to me as soon as you can. It will be okay if they get here Friday afternoon because we're not leaving until 6:00. There are about 17 Tri Delts going with Phi Delts so we decided to have a little cocktail party at the Campbell House before the dance starts at 8:00. We were supposed to have a group cocktail party but that fell through.

Now, I just thought of something - Student Fair does not extend into the summer! Also, please tell Polly that the Poor Boy is in fine shape - they are supposed to be like that. Everyone will be glad to know that I am getting my hair cut tomorrow!

Please don't forget the shoes!

Bye - will write later.

Love,

Marie

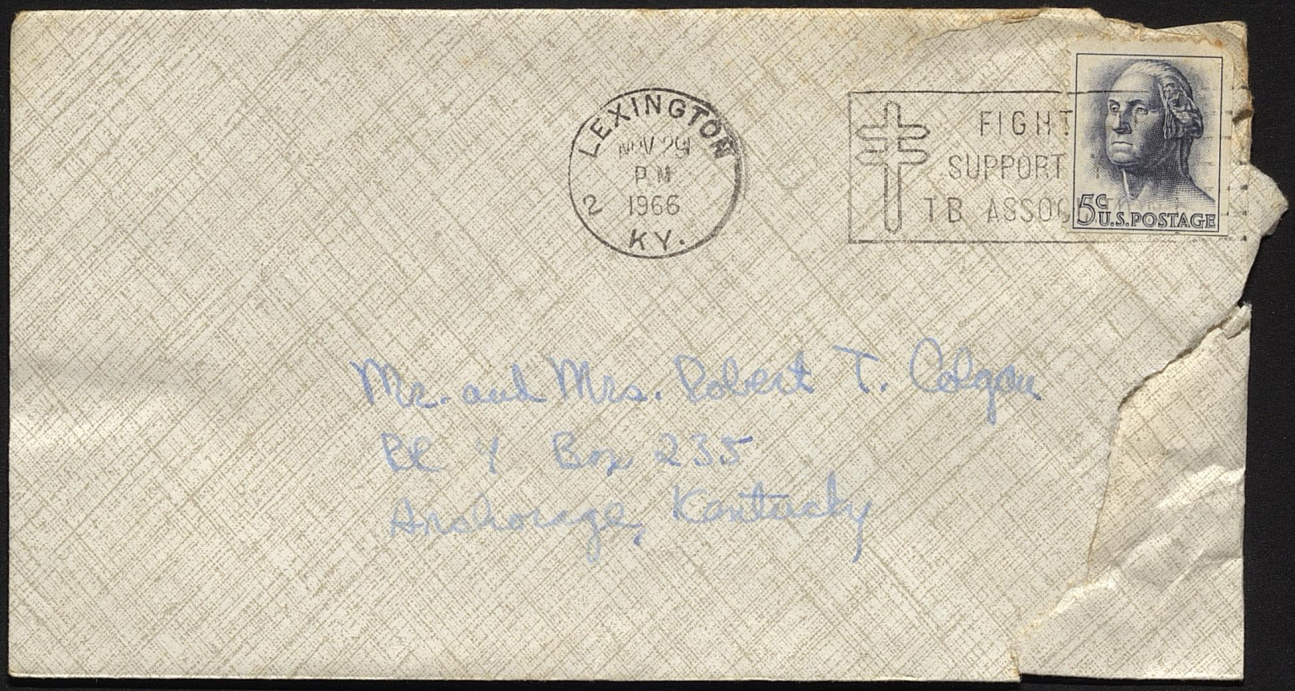
LEXINGTON
NOV 29
P M
2 1966
KY.
FIGHT
SUPPORT
TB ASSOC
5c U.S. POSTAGE
Mr. and Mrs. Robert T. Colgan
RR 1 Box 235
Anchorage, Kentucky

11/16/66

University of Kentucky

Dear Mom and Dad,

Needless to say I was at a complete loss as to what Mary's letter was about. I have heard nothing about Dad's improvement the histoplasmosis deal, Bob's job, etc, but it was good to hear from them anyway - thank you for sending it.

Mom, you said that Polly and Jay heard glowing reports while they were up here - well, I've been hearing that they were pretty "glowing themselves. I was dying to see them and by the time the game was over, Jay was a little "glowing" himself - so I just said forget it. Well, around 2:00

Jay made me call Clete the head to force me) to find out where they were because he really wanted to see them (he was taken to). I called the Kt House, Continental Inn, and Campbell House with no luck. I think it would have been fun if we could have found them.

This Friday night Jay and I are going to the Chi Omega formal. The Chi O's have fallen in love with all the ΦΔ's ever since they built their homecoming display together, and they gave a blanket invitation to the whole ΦΔ Chapter. Saturday night is the ΦΔ pajama party which sounds as if it will be great. So far, about fifteen Tri Delts have been

asked. Remember last year Jim Jorgensen asked me to go, but naturally I couldn't.

Things are beginning to calm down from last Saturday night. Bill's mouth and face are still swollen and hopefully there won't be any scar. No, there was no investigation or report from the Med Center there couldn't possibly be because it happens to often. While we were there - 2 other boys walked in with bloody faces so there isn't much they can do. Bill, and a few other Phi Delts did go to the police station and report the incident because it was an assault with a deadly weapon. The Monaton coach was called & he said there was no one on his team by the name of Rich. The boys looked him up in the program the next day

and it turns out that Rich is the starting guard for the team!

Finals are from Dec. 15-21, which is on a Wednesday. Mom, it's fine with me if you go on your trip and I'll be glad to do what I can at work - OKAY?

Guess what? I bought an umbrella, a pair of slacks, a cool slip and a skirt to go with the sweater (I think I'm taking the skirt back because it's straight and I want an A-line)

Dad, I got the checks & gave the one "to the proper person" Thankyou.

Still don't know about Thanksgiving - but if I do need a ride it will be around 3:00.

-Bye-

Give everyone my love

Love,

Bricky


NOV 16
P M
1966
FIGHT TO
SUPPORT YOUR
T B ASSOCIATION
5c U.S.POSTAGE
Mr. and Mrs. Robert T. Colgan
RR 4 Box 235
Anchorage, Kentucky

11/9/66

Dear Mom & Dad,

Well, I am now rich - thankyou very much. Mom, I'll save your money for emergency needs. Dad, I hadn't said anything about not having any money all week, because I knew that as soon as I did that you would send me some - and sure enough you did. Speaking of money, Mom I forgot to tell you that I charged some gas ($5.00 worth as a matter of fact) while coming home from Georgia, because the boys ran out of money.

We are all getting ready for Homecoming - making displays, etc. The Pikes are supposed to be helping us & so far they haven't done a thing (The ΦΔ's are helping the XΩ's). I'm going to the ΦΔ Pajama Party the week-end before ~~[illegible]~~ Thanksgiving. Our formal is Dec. 3 & we are supposed to wear long dresses UGH! Jay is not coming home for Thanksgiving - he is going to Moultrie. Please tell Coozie "thankyou" anyway. Please send the pictures of me & Mary's letter. Let me know how Laurie is. Bye

Love,
Marie



THIS SIDE OF CARD IS FOR ADDRESS

Mr. and Mrs. Robert T. Colgan
RR 4 Box 235
Anchorage, Kentucky

University of Kentucky

11/3/66

Dear Mom and Dad,

Well, it's Friday afternoon and I am setting around listening to Doctor Zhivago on the record player and getting depressed. I took Jay to see it Sunday night because he had already seen it and I was dying to, but the poor boy didn't have any money (he spent it all in Georgia). The music is so beautiful - I would love to get the record.

Tonight Jay and another boy, Bill Phillips, are going to study for a physics test they have Mon. Then he is going

to come get me around 10:30
and I guess we will just go
over to the ΦΔ house for a while.
Tomorrow is our day gone with
Vandi. Marty and Pat are going
with Jay and me because Marty's
"pinnata" plays for Vandi and
Pats "pinnata" won't be here -
so they are going with us.
I am going to ask Jay tonight
if he would like to come home
for Thanksgiving - don't worry though,
I'm almost positive he will go to
Maddrie)

I sent the boys some
Halloween cards (and the girls)
If you all get a letter from
them, please send it to me.

The boots, gloves, and hats
came today, Mom. Thankyou -
the snow has been cleared off

of the sidewalks so I didn't wear the boots but the scarf sure did feel good.

Last Monday about 4 of us from the House went out to this warehouse to help with a benefit Halloween party for 13,000 children. It was given by the Fraternal Order of Police. All the sororities were supposed to help and where we got out there - no one else had remembered to come. So for about an hour there were the 4 of us with about 6 ladies giving out prizes and soft drinks to all these 1,000 of kids. It really was fun but slightly hectic.

Saturday was the Sigma Derby which is given for all

sorority pledges. They have all kinds of ~~events~~ races and mystery events. Our pledges worked real hard and ΔΔΔ came in 2nd out of 14 which is pretty darn good.

Daddy, I hate to complain, but I haven't gotten any money this week. Once again I am down to nothing, because I had to use your money & the money Mom gave me for my dress. I owe Dr. Wheeler $5.00 and I would appreciate it if you could send me some - Thankyou.

Please give Laurie a kiss for me and tell her I hope she feels better - sorry, Doc.

Bye.

Love,
Marie

P.S. I got a 2.4 - not a 2.1 !

P.S. I would love some brownies !!

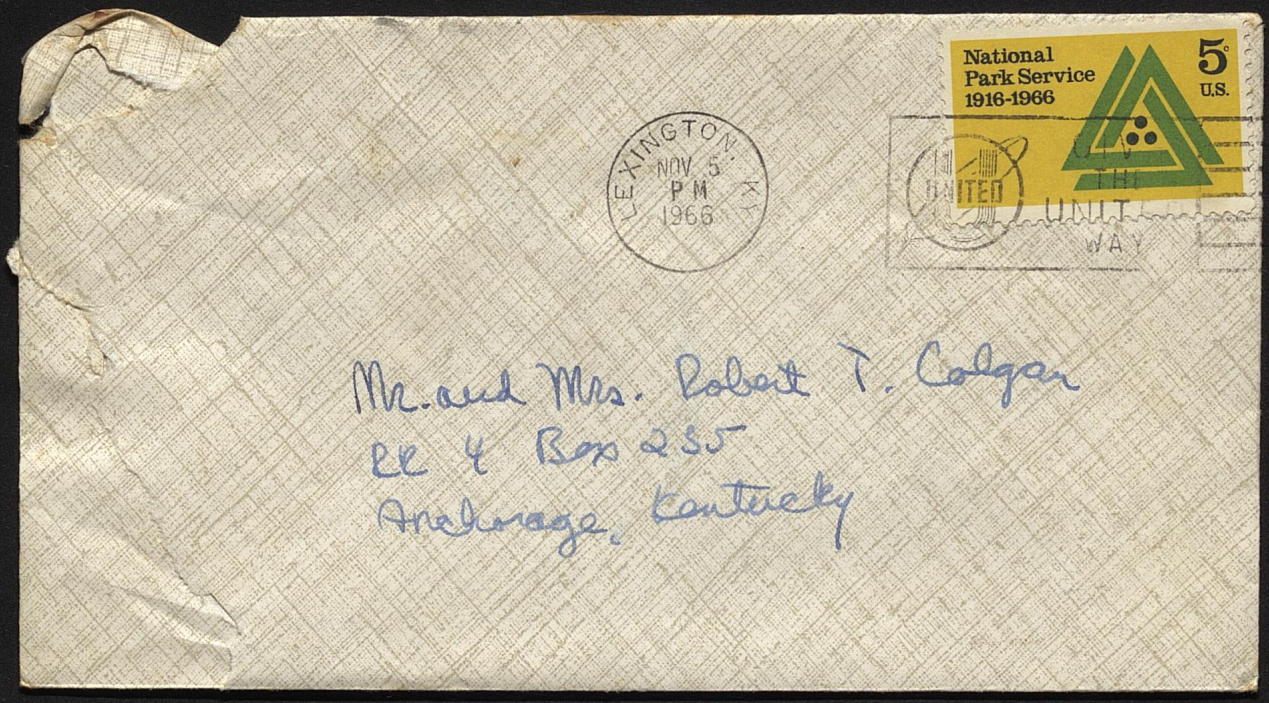
National
Park Service
1916-1966
5¢
U.S.
LEXINGTON KY
NOV 5
PM
1966
UNITED
WAY
Mr. and Mrs. Robert T. Colgan
RR 4 Box 255
Anchorage, Kentucky

University of Kentucky

10/25/66

Dear Mom and Dad,

Well, I can't tell you how great Georgia was. I have never had a better time in all my life. Jay was unbelievably good to me and Janet and Gene were so much fun to be with. We arrived at 6:00 am and Janet and I stayed in the motel & slept for a few hours while Jay and Gene stayed in this huge house that was right behind the motel which made it nice. We all went to the KA house for lunch, then to the game which was pretty good considering how poorly we play and then to the ΦΔ house. There I

met a whole lot of Jay's friends young and old alike. I really did like them & they couldn't have been sweeter to me. Twelve of us went out to dinner and I spent the whole time turning around looking at the faces who smitted these deep Southern tones. We didn't feel too much in the minority or anything. After dinner ~~we~~ we went back to the motel to change into school clothes and then to another party at the KA house. The campus is really beautiful and was all decorated for homecoming. The driving really wasn't too bad except when the 6 of us were in the car. Jay & Gene did all the driving & they couldn't have done a better job (except when we got lost so many times on the way to Sewanee)

I could go on and on talking about the whole trip but I will stop now and tell you a little other news.

James Walter White called me at 1:00 AM ~~Sun~~ (Mon.) I had just gotten to sleep and was completely exhausted from driving so long that I didn't sound very nice when I was talking to him. He wanted to come see me there and I completely panicked - told him I would call the next night. When I finally got up enough nerve to call him I said I would rather wait until Thanksgiving when we are home. If Jim comes up here, I might as well forget about ever seeing Joy again. (I'm hoping Joy doesn't decide that he wants to come to Louisville for Thanksgiving)

HELP!!

I finally got around to writing

Bob and Mary and I sent cards to the Rep! I am going to write them again when I finish this letter. Good Grief!

Mom, I have a present for you. For Mother-Daughter week-end we all ordered these nice little "things" for our mothers, and I got one for you even though I was a rat & wouldn't let you come. I'm not sure when I'm coming home, but I'll bring it to you when I come.

Say "Hi" to everybody!
I'll write again soon.

Love,
Marie

P.S. Please send me those goofy pictures - I would love to see them.

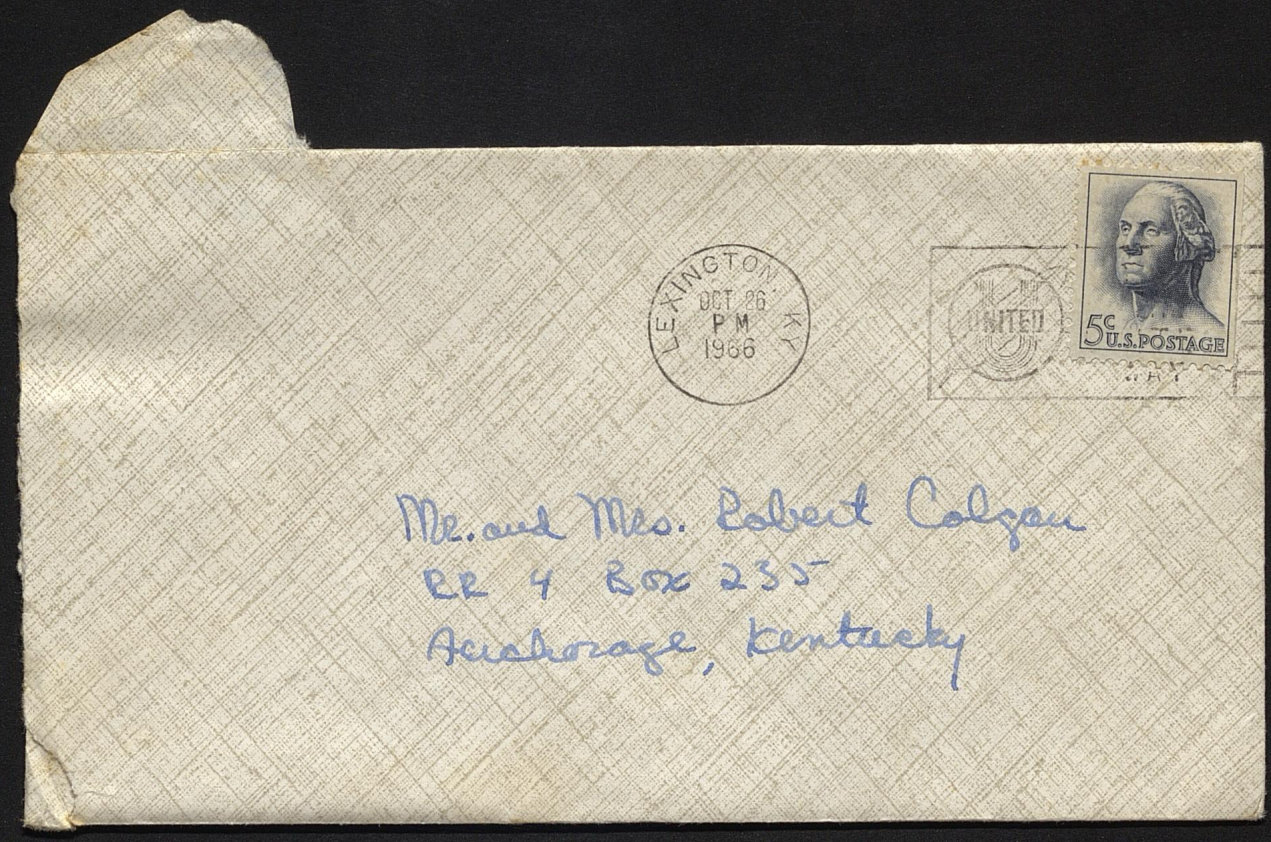
LEXINGTON KY
OCT 26
PM
1966
UNITED
5c U.S. POSTAGE
Mr. and Mrs. Robert Colyer
RR 4 Box 235
Anchorage, Kentucky

University of Kentucky

10/18/66

Dear Mom and Dad,

I am so excited that I can hardly stand it - only three more days and we are on our way to Georgia. After last weeks game, it looks as if Georgia will win - but too bad, we'll have fun anyway. As of right now we will leave around 4:30; I'm not sure who will be riding with us because people will be changing their minds up until the last minute. There are two cars following us - and I promise - Jay is a wonderful driver and he knows the roads well. I will call

before we leave and when we get there if you all want me to.

I went to a Dr. Betty Wheeler who was a Tri Delt and everybody goes to her. My right eye (as well as my right foot) has been red, watery, and burning. She said I have an infection in my eye from all the trouble I've been having with my throat. She said it was still red, too (the med-center certainly didn't do a very good job!) I am now taking some little yellow pills for my throat and this greasy ointment for my eye. She said that she didn't know what was wrong with my foot - I could have hit it, pulled some

muscles or just about anything. If the soreness is not gone by next week - I'm supposed to go back. Don't worry about me though, I am really feeling pretty good now.

I finally bought myself a pair of shoes today. I got them at a place called Phillips and they are pointed toe weejuns. Maybe they will last longer than those other shoes. I also took my watch (the one you gave me Dad) to be fixed; also my charm bracelet.

There really isn't much happening around here. I do study - (I even studied last Fri. night for 2½ hrs. (with Joy))

Dad - I got both of your checks; I haven't

even lost them yet. Thankyou

Please tell everyone hello,
and give them my love

2002,

Bucey

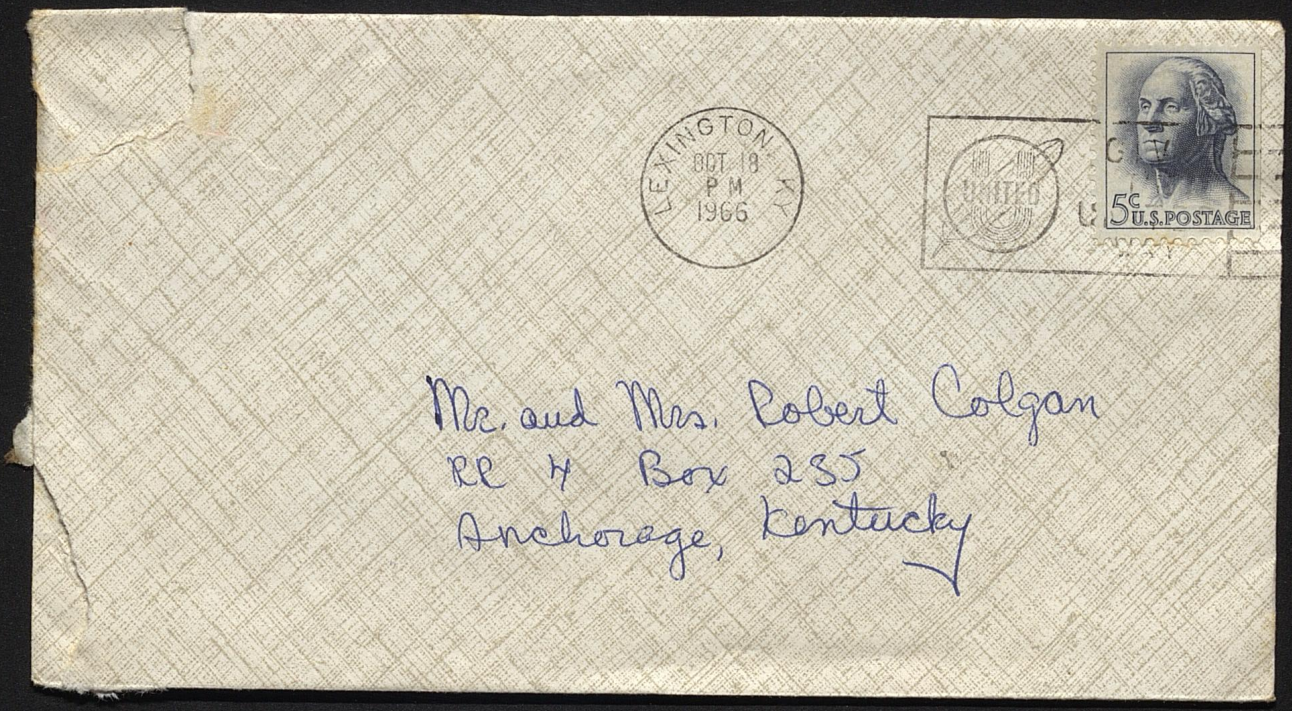
LEXINGTON KY
OCT 18
PM
1966
UNITED
5c U.S.POSTAGE
Mr. and Mrs. Robert Colgan
RR 4 Box 235
Anchorage, Kentucky

University of Kentucky

10/3/66

Dear Mom and Dad,

I am so glad I got to see you all Saturday, even if it was just for a few hours. I mentioned something about coming home for the whole week-end, but as usual I won't be able to. As far as things go now, I will spend Friday night at home and then come back for the game against Virginia Tech (that I had completely forgotten about)

It was a good thing I rode back with Pat, because we ran into a little rain which scared her and she was glad to have someone along to talk to. We got back at 4:55 and Jay was going to pick me up at 5:00. But as usual he was late

only this time I was really glad, Mom, you were worried about me not rating dinner - well, the Phi Delts had a buffet dinner at the house (that's why Jay picked me up so early) We have been getting along just fine now, because I got mad at him Saturday night and made him realize how mean he is. Sunday we had a party with the Phi Delts out at Herrington Lake which was a big success.

Dad, when I got back, your check was waiting for me - thankyou. Mom, please let me know if you want to come up for the Mother-Daughter week-end anyway. I really am sorry about it, because it would have been fun, but I want you to come if you do - you are more than welcome (but it would be sad cause you're my Mommy, but I'll share you if you want to come!) Bye - Love to you all, Bucey

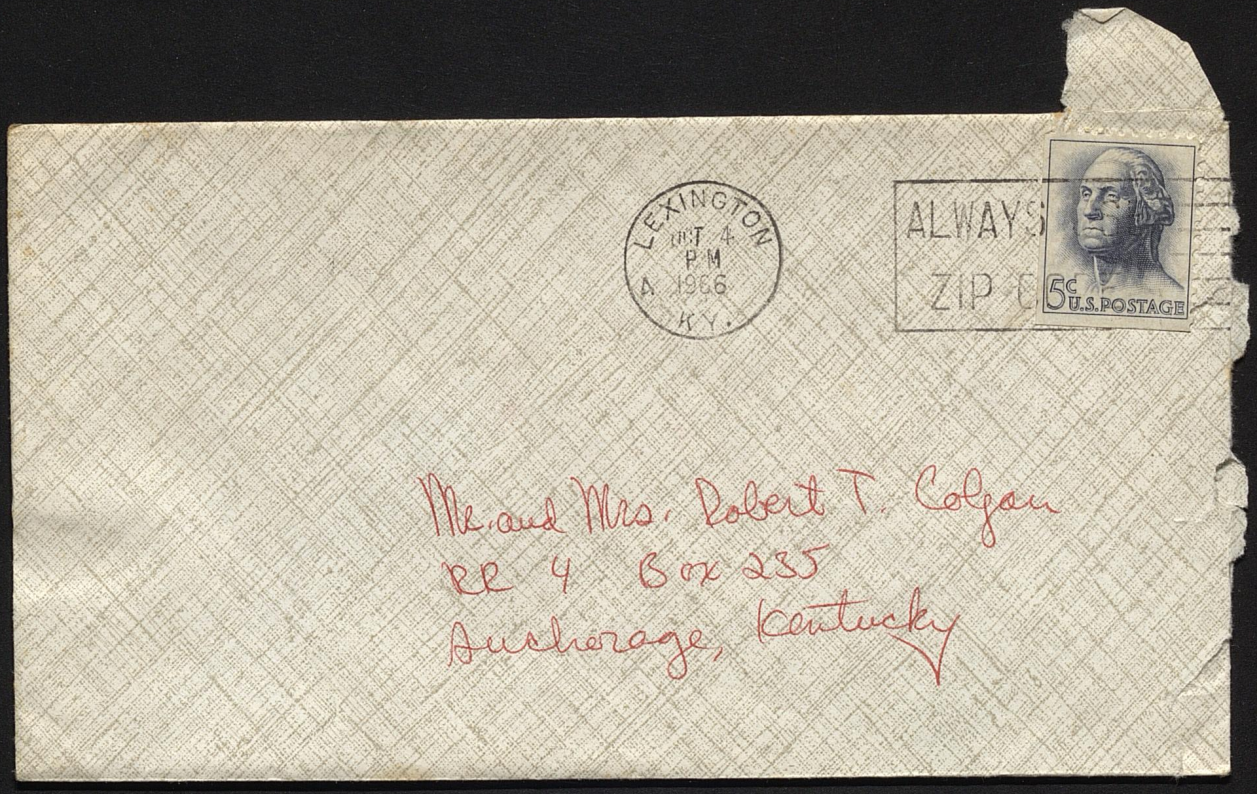
LEXINGTON
OCT 4
P M
A 1966
KY.
ALWAYS
ZIP C
5c U.S. POSTAGE
Mr. and Mrs. Robert T. Colgan
RR 4 Box 235
Anchorage, Kentucky

[Postmarked Feb. 28, 1967]

Mon.

Dear Mom and Dad,

The Founders Day Ball was a big success and we had a surprisingly fabulous time. Jimmy Dorsey's band was really good and they had a piano player in one room, folk singers in another room, an art show, etc. The boys looked great in their tucks and my long blue dress did just fine. I took it to the buttonhole and they just moved the zipper ← over. I wore Linda Kopp's black dress coat and Sandy Johnson's earrings and silver purse - so I was all set. Jay and I couldn't have gotten along better and all is well.

Mom thank you so much for bringing up all that stuff. I am sorry you had to go to all that trouble and I'm sorry I wasn't back sooner so we could have visited a little while. I hope the trip back wasn't too bad.

2) Everyone told me that I certainly did have a sweet and wonderful mother! Thank you again

We just had election of officers and the chapter followed the plan that the 6 of us (the nominating committee) had set up for our slate. Pat Carpenter is Vice President, Marty Reed is treasurer, Wennie Jo is Secretary; Marby Schlegel is Service Projects Chairman, Carolyne Corcoran is Trident Correspondent, and I am Sponsor Chairman (which means I set up standards for big sisters, choose big sisters & match them up, and plan all the little things for the pledges It really should be fun)

David McKenzie, the boy who took me to the Playboy Club, is still around. He calls every night, comes over just to say "Hi" a couple of nights a week, takes me out for hot chocolate for a study break, etc. Sunday we went

3)

with another couple to the Imperial House for lunch, then we drove out to Spindletop Farm and Elmendorfs (sp?) and then out to collect for Heart Fund for the sorority. He couldn't be sweeter and the attention is certainly a switch but.....

Alex called the other night (at a pretty decent hour, too). He was mad because I hadn't written him back so I just went ahead and told him when I would be in Texas. He wants me to go to Oklahoma with him the last weekend of vacation but that's the last thing I want to do.

~~[illegible]~~ I got a card from Martha Rae and it seems she is making some plans for when I am down there. It really

will be fun to see her and I am getting more and more excited about going. I have no idea as to what I should take with me so maybe I had better write Mary and find out.

Carol Ennis told me all about the weekend and about "Uncle Jim" and "Aunt Polly." She is dying over all the new names and says everyone could have been sweeter.

Mom, remember those adorable tooth things I showed you when you were here? Well, I made a mobile out of them, made a little book from magazine clippings about Jay and me, and bought him a bottle of delicious champagne. When he came over to get me after studying all night I got a couple of the girls to put the mobile over his

5) mirror, the book in his seat, and the champagne in the back. When we got out to the car all of the stuff was waiting for him and he loved it. I have decided that champagne is the only drink I really like - not too expensive or anything!

Jay and I might go to Vanderbilt this weekend with 2 other couples if its alright with you all. UK and Vandy have a game Saturday. Dave Kuhn (a boy in dental school who has been helping Jay) will be driving. We will leave Friday afternoon around 4:00 and come back Sunday afternoon. Dave's girl Barbara Chute and I will be staying with Marshall Hacket (a girl who stayed a weekend with us this summer in ~~our~~ apartment) All of this is not defenete yet because the money ~~situation~~ will be bad with

6) Spring Vacation the next week-end. I just wanted to let you all know - OKAY?!

Give everyone my love

Love,
Marie

LEXINGTON
FEB 28
PM
2 1967
KY.

GIV
RED CR
FUND

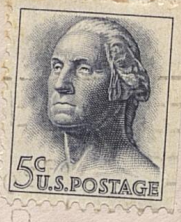

Mr. and Mrs. Robert T. Colgan
RR 4 Box 235
Anchorage, Kentucky

[Postmarked Feb. 20, 1967]

Dear Mom and Dad, Mon.

Thankyou for taking care of me- everything is fine now and I am feeling great. Pat is well again, too, so our room is no longer full of diseases.

My teacher was very nice and understanding about my paper. She just told me to get it in when I could and not to let it worry me- which was very surprising.

This past week-end was very exciting. We (David McKensey (my date) Sue (Worm) and her date) left Friday afternoon around 5:30. We got to Cincinatti around 6:30 and met two other couples. We went straight to the Playboy Club and

had a delicious buffet dinner. The "bunnies" lived up to the traditional idea and naturally we were almost broke by the time we left - Everything was $1.50 - even a phone call. I wore my new blue cocktail dress which did just fine. We left the Playboy Club and went to this place called Guys and Dolls. It was definitely a weird place because there were more stag guys there than boys, and the girls danced together. We all sat there and just watched everyone with our eyes and mouths wide open. It was an experience to say the least and not a place you could stand to go to more than a couple of times a year. After we left Guys and Dolls we went over to visit a friend of

Davids for a while and then drove back to school - we got in between 4 and 4:30. Now, I am sorry I didnt get to talk to you when you called. Everyone on 3rd floor was asleep and we didnt hear anyone yelling over the intercom. We did have a safe trip though and everything worked out just fine.

Saturday night the Student Center had a dance with Wilson Pickett - this colored rock 'n roll singer. There were approximately 3,000 people there and we all crowded up to the front like a herd of cattle. I have never felt so squashed in all my life. It would have been

a good dance if the microphones worked but naturally they didn't and we couldn't hear a word. We paid $4 to watch some colored man dance and move his mouth! (he got $3,000 watching us trample each other like a bunch of crazy people)

The ΦΔ formal has been changed so there won't be any problem with Samuel's wedding. I wrote Bill and told him I wanted to come - and I haven't written Alex yet.

Say "Hi" to everyone for me and write soon.

Love,
Marie

P.S. Mom, please get Oleta H.'s address for me. I think Jay's sister pledged the same sorority she is in & I want to write her. Thank you!

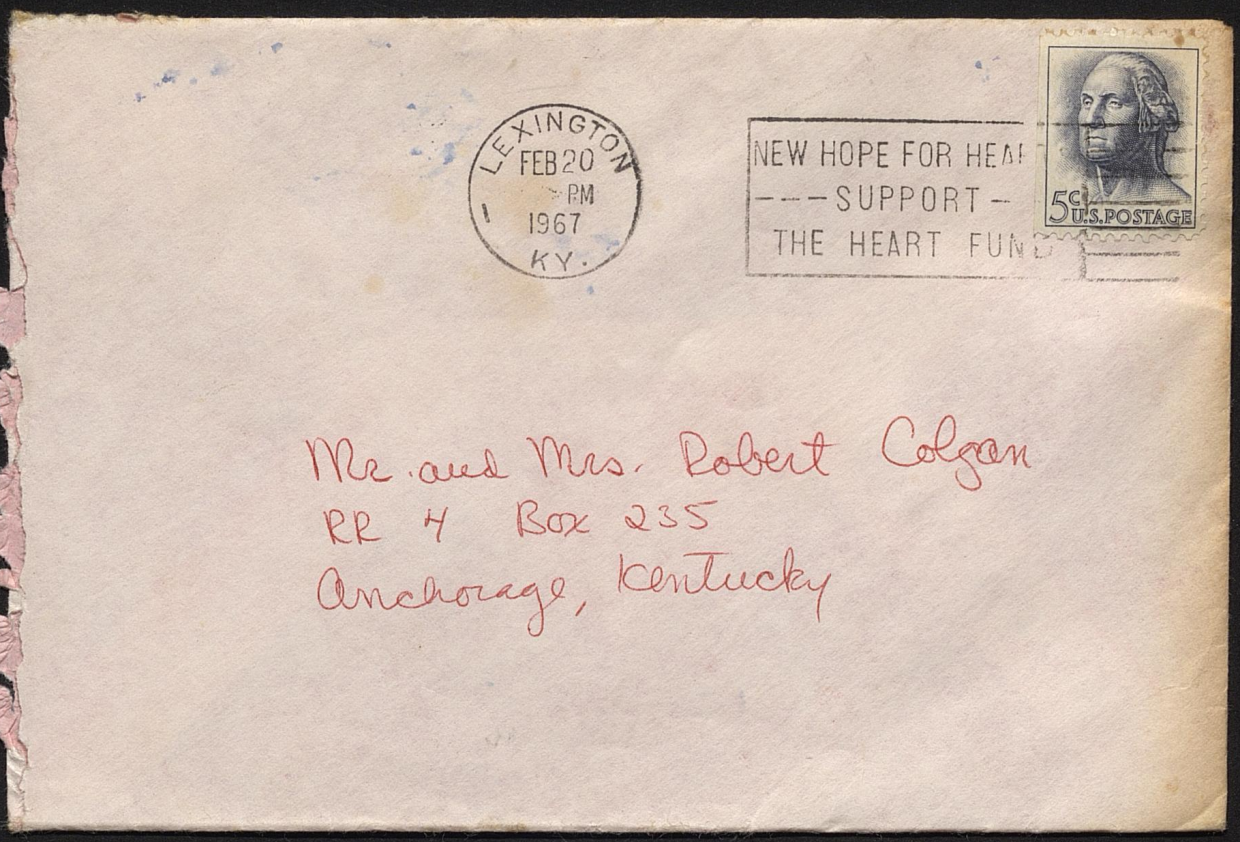
LEXINGTON
FEB 20
PM
1967
KY.
NEW HOPE FOR HEA
---SUPPORT--
THE HEART FUN
5c U.S. POSTAGE
Mr. and Mrs. Robert Colgan
RR 4 Box 235
Anchorage, Kentucky

Jay got accepted to Dental school for next year!

[1967]

University of Kentucky

Mon - Feb 6

Dear Mom and Dad,

I can not tell you how excited I get everytime I think about going to Richardson, Texas. Of course, all my roomies and everyone else (Jay included) is going to Florida and I get a little sad thinking about all the fun they will have, but then I remember how long it has been since I have seen those three darling faces and I know that is exactly where I want to go. I got a post card from Alex (believe it or not) and he says he is still planning on coming to Dallas when I'm there - WHEE! I think I will write back and give him the wrong dates for our Spring

vacation!

I also got the cutest letter from Bill. He wants me to come to Washington and Lee sometime in April for a big Beta party. He said I can bring my own date or else he will fix me up. It sounds great - but I haven't said anything to Jay - it would be very nice if he wanted to drive down there. The reason he wrote was because one of our ΔΔΔ pledges was there for fancy dress; he met her and told her to say something to me about coming down.

As far as the news about Frank goes, I heard it rumored as such about two or three weeks ago. His roommate casually mentioned it to somebody. Naturally I didn't think anything about it

University of Kentucky

because it has happened so many times before. I have tried to call him twice today but no one answers. I will find out before this weekend and tell you all about it.

Speaking of this weekend, I am trying to find a ride home but with no success so far. I will be home in time for my 4:30 appointment, though. Joy will probably arrive sometime Saturday afternoon and bring me back Sunday. (surprised? me too! but no telling what his mind will decide what to do between now and then). If he does come, why don't we have the

Paxtons over for dinner?

Mom, will you please call Suburban Cleaners and ask them about my green sweater (the one they are supposed to put the patches on)? Thankyou for sending me Mary and Bob's letters - I did enjoy them.

Everything around here is just fine - classes are improving (I have 3 tests and a paper due this week) We have all been sick but slowly getting better. (yes I'm still taking my vitamins)

I forgot Dannies birthday too! I will see if I can find a little something for her before Friday.

Tell Jay I hope he is feeling better and give them all my love.

P.S. How's my coat doing?

Love,
Marie

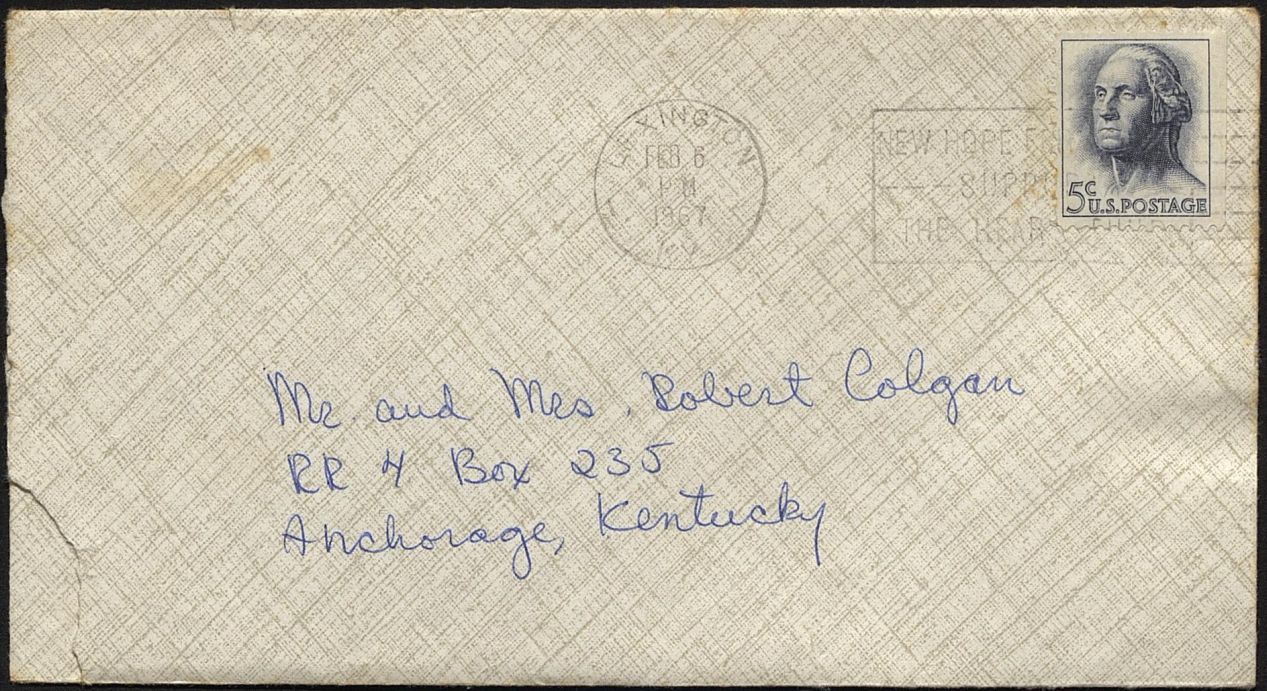
5c U.S.POSTAGE
FEB 6
PM
1967
Mr. and Mrs. Robert Colgan
RR 4 Box 235
Anchorage, Kentucky

University of Kentucky

Tues.

Dear Mom and Dad,

Well, it looks as if I am starting this semester off real well in the letter writing department. There really isn't anything to write about because its just the daily boring routine. Classes are a real bore and the teachers are even worse - they all require a lot of busy work. My schedule has worked out so that I have free time on Wed. and Thurs. afternoon to tutor for an hour. There are six of us in the house who are doing it and we go out to a place called Manchester Center in Irishtown. It is a very deprived area and I start tomorrow.

My little boy's name is Franklin Johnson and he is in the 3rd or 4th grade (I don't know whether he is colored or not but his name sounds like it) We are supposed to go talk with their parents & teachers; visit their homes and help them in any way possible. We drove around Nashtown and it is a real dump - it almost makes you sick at your stomach.

My contacts are not doing any better today; Maybe because my wearing time is not very regular - but there really isn't anything I can do about it. My appointment is at 11:30 and I still don't know when I will be home. I can get a ride Friday afternoon with Lynn Patterson but she doesn't know when she wants to leave.

University of Kentucky

Jay and I are doing fine. I just went out to the KA house Friday because he didn't want to go out and I did. I really had a good time but..... Fraternity rush is even more hectic than before - and they are having a big party Friday night. They all really like Nicky, but I haven't even asked him how he feels - I'm scared to.

Now I'm sorry I wasn't very nice on the phone, but I was really in a horrible mood. I miss you all very much and will be very happy to be home for a few hours this weekend.

Bye for now.

Love,

Nancy

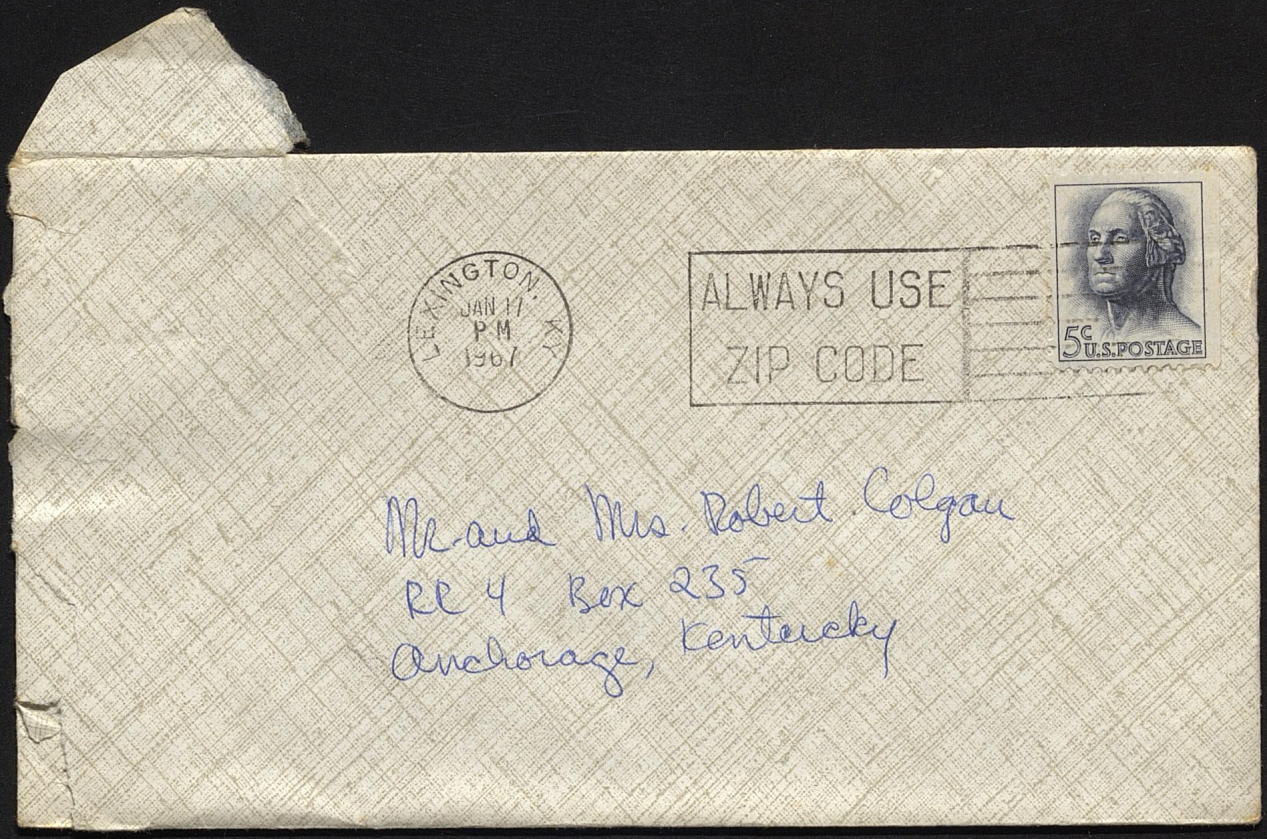
LEXINGTON, KY.
JAN 17
PM
1967
ALWAYS USE
ZIP CODE
5c U.S.POSTAGE
Mr. and Mrs. Robert Colgan
RR 4 Box 235
Anchorage, Kentucky

[Postmarked April 28, 1967]

1

Dear Mom and Dad,

I'm sorry I have not written but I'm just now getting caught up. Finals start Monday and there is no telling how I will do. Right now I'm in Phonetics class but I knew I wouldn't have another chance to write so I am doing it now - don't worry there is another ΔΔΔ in the class with me and she is taking good notes.

KA Old South was wonderful. The dress and all the accessories were perfect. I wore the blue sash but I didn't have time to put the flowers on. They did have a parade on campus which was done in very good taste and there was very little complaining about not being able to go downtown. We went over to the KA house for a little while after the parade and then out to the farm. I was glad to see Polly and Jay - they seemed to have had a great time and I guess Polly has already told you about what I said to Don. I don't know why, but it was fun to watch the four of them. I usually can't stand Sunday jam

sessions but this one was really fun. Everyone was too tired to dance - so we all just sat around and listened to the band. Eddie couldn't have been nicer - so it was all a big success.

I got a call from the people at Frankfort for an interview with Mr. Thompson at 8:20 Tues. here at school. He interviewed everybody and it was all very nice but that's about it. There are >50 applicants and only 125 positions. It all depends on who you know and what agency you can get to pull for you.

Would it be alright if Pippy stayed with us over Derby weekend? She has a date with Bill Philips (the boy Jay is going to live with this summer if he can) and yes, I have a date with Jay. He called me every night last weekend and came over Tues. and Wednesday afternoon for a little while. We are going out Saturday night for a few hours and then ~~Derby weekend~~ Pippy and I don't particularly want to go to the Derby with them because of all the racial business, and the boys feel the same way. They are all going stag - we will be lucky

if they ever make it out to the house after its all over!

Dad, I got the check for room and board! - thank you very much. And Mom, thank you for bringing all those clothes up to me - they got pretty dirty but I do believe there is hope.

Give everybody my love - see you all Friday. I was thinking that maybe we could ride home with Jay, but I'm sure there won't be enough room - OKAY?!

-Bye-

Love,

Beicey

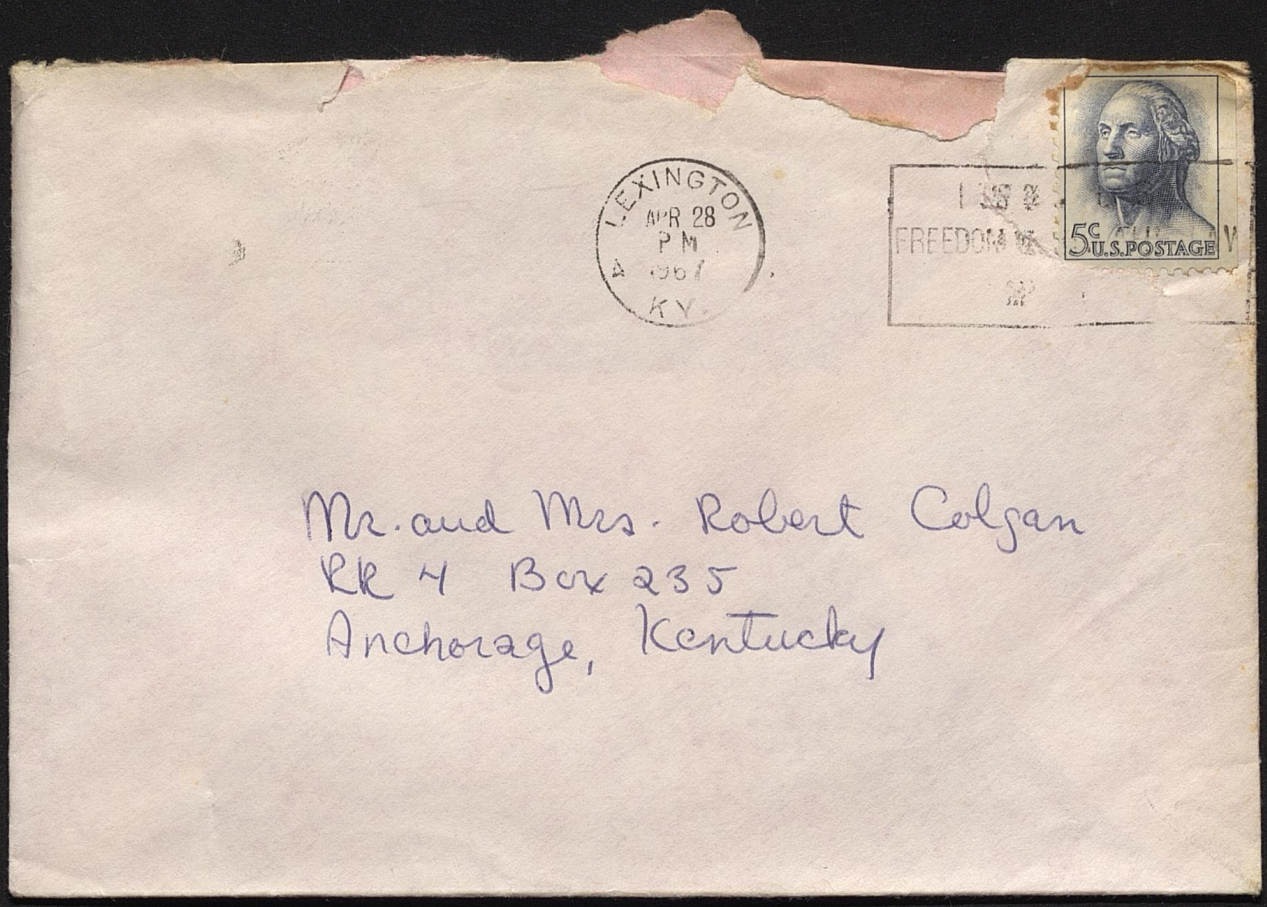

Mr. and Mrs. Robert Colgan
RR 4 Box 235
Anchorage, Kentucky

[Postmarked April 15, 1967]

Dear Mom and Dad,

The ΦΔ Formal was fabulous. The weather was great and everybody behaved beautifully. The Grey Stone Inn was not any modern, fancy, place which made it even better, and we had it all to ourselves to make as much noise as we wanted. We didn't get there until around 9:00pm so we had to wait until Saturday morning to see what the place was really like. Pippy, Bill Phillips, Jay, and I found this huge creek out in the middle of no where. We all acted like 10 year old boys and had the best time jumping around from rock to rock and splashing each other with that COLD creek water. Sunday on the way home

we stopped at Cumberland Falls, and then in Sommerset at this ΦΔ's house for dinner. We finally got back and we are just now feeling normal again - I don't think I have ever been so tired.

Guess what - I'm going to Old South - and not with Jay. Everything is fine between us, but they are having initiation that weekend (April 22) and I want to go. Mom, do you by any chance have any idea what I could wear? Please look around for me and let me know - thankyou.

Martha called and I'm not going to be in the wedding.

Sorry this is so short - but we just had last call & I have to go mail this. Bye Love, Becca

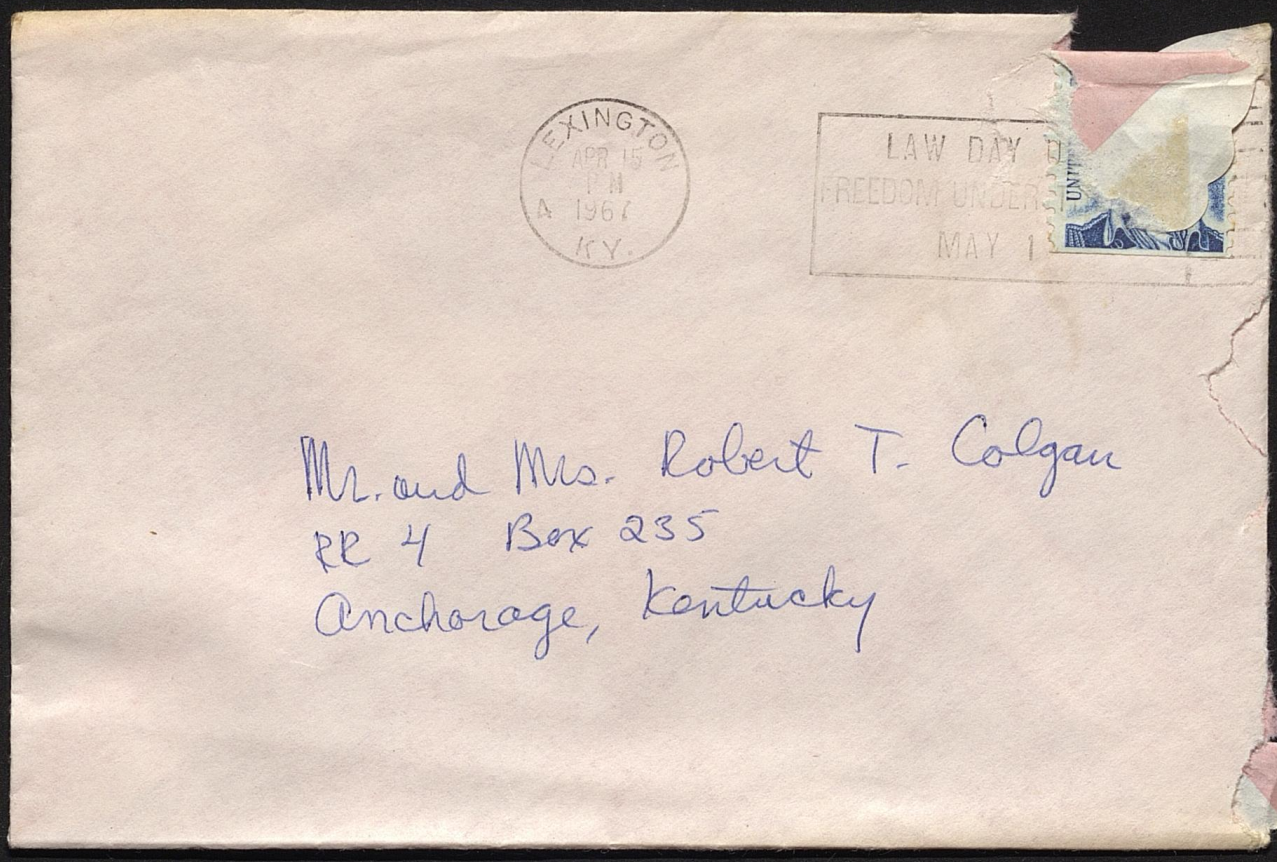

Mr. and Mrs. Robert T. Colgan
RR 4 Box 235
Anchorage, Kentucky

[Postmarked April 6, 1967]

Dear Mom and Dad,

I am so glad to hear that everything at home is fairly calm. I will be thinking about you all Friday and Saturday - know everything will go well.

Momma, it sounds as if you had a wonderful time with all the gang in Texas. From just talking to you, it made me feel homesick for them again. Please write and let me know all the details. Also please give me some suggestions about what to tell Martha. She kept insisting that I could ride down with her Aunt and that it would not cost that much. I have to write her

within the next week.

We are leaving for Gatlinburg at 2:00 Friday. Jay is driving and Pippy and her date will be with us. Pippy, Susan Tacket, and I will room together. The name of the place is The Greystone Inn. It has a heated pool and a spring-fed pool which sounds like fun. I am not sure when we will get back but I'm hoping it will be by at least 6:00 Sunday.

Give my love to everybody and give Gwath and Nina a big hug and kiss.

Love,
Marie

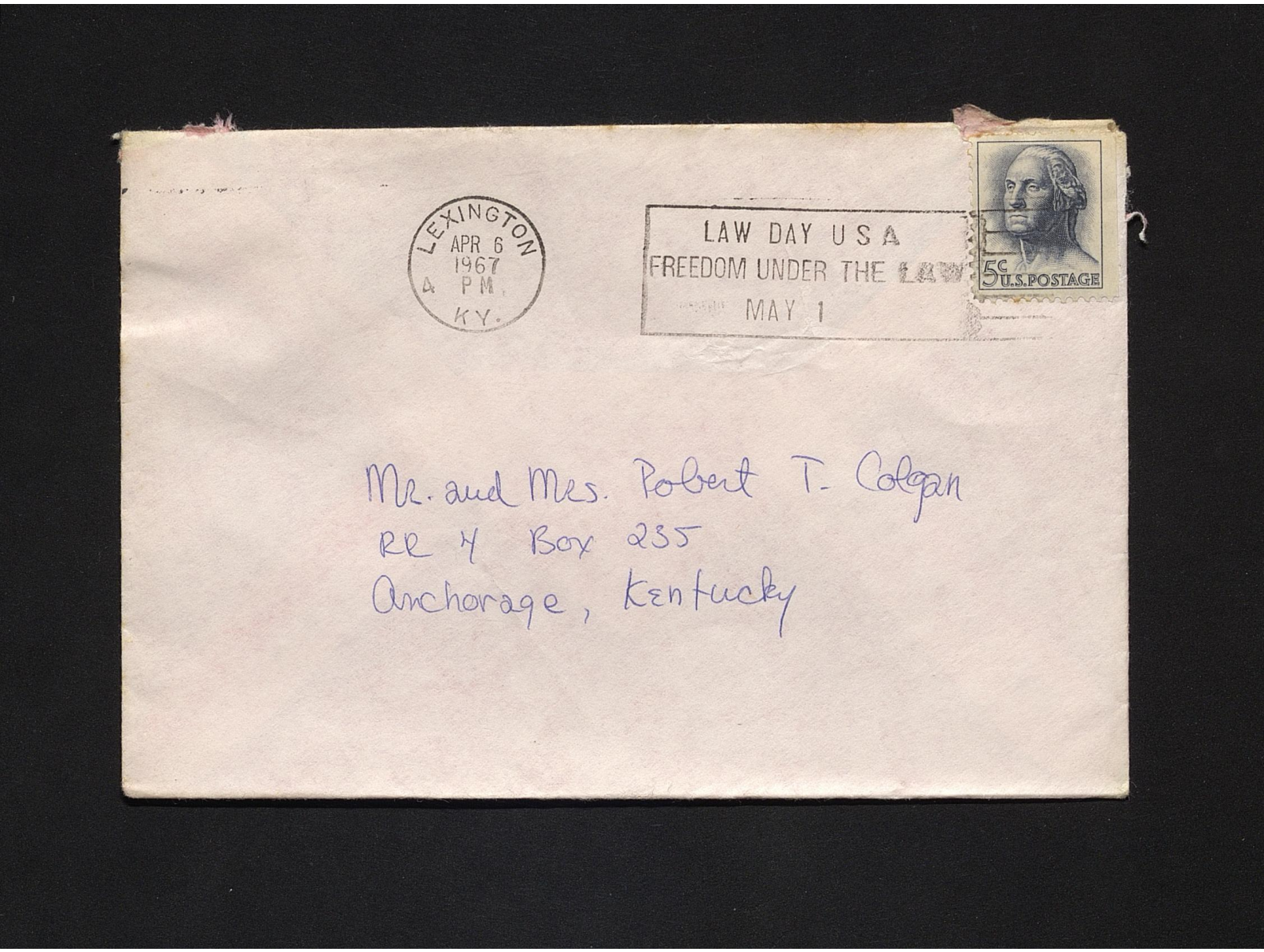
LEXINGTON
APR 6
1967
4 PM
KY.
LAW DAY U S A
FREEDOM UNDER THE LAW
MAY 1
5C U.S. POSTAGE
Mr. and Mrs. Robert T. Colgan
RR 4 Box 235
Anchorage, Kentucky

[Postmarked March 22, 1967]

Dear Mom and Dad, Wed.

I will be coming home sometime Saturday afternoon. The ΦΔ's are having a jam session Saturday afternoon and then Bucky Kahl is bringing me home around 4:00 (that's when we're leaving) If it is alright with you all, I would like to bring Pippy Orth home with me. She is from Maryland and everyone around here is going home for Easter. She doesn't know if she can come because she has a date Saturday night- so nothing is definite.

I went to the med-center Monday afternoon and had X-rays made of my neck and back. When I went back Tuesday, the Dr. said everything was fine. They have the report ~~sent~~ and it is needed to send to the Rees - they cost $25.00

Everyone looks great with their

Florida tan. The stories are still coming and they get crazier with each new one. Jay and I went out Sunday night and he brought me back a sea shell and a bottle of Shaliman perfume that I love. We studied at the library last night and we are going out Friday around 10:00 after we study and then Saturday afternoon - so everything is fine in that department.

Alex didnt call last night so I guess he isnt coming - "too bad!"

I dont know what to do about my contacts - but I know I'm not seeing [redacted] like I should be - maybe I could go to somebody up here?

See you all Saturday - will let you know if Peppy is coming -

Love,
Marie

M. Colgan
468 Rose St.
Lexington, Ky

LEXINGTON
MAR 22
PM
1967
KY.

AT EASTER
HELP
CRIPPLED CHILDREN



Mr. and Mrs. Robert T. Colgan
RR 4 Box 235
Anchorage, Kentucky

Mom— Please call Stewart's about my coat!
Thankyou

[Postmarked March 14, 1967]

Mrs. Robert T. Colgan, Jr.
1228 Navaho Trail
Richardson, Texas 75080

Dear Mom and Dad,

Things around here are just about the way they used to be on 8807 Perry Road, Lyndon, Tucky. The boys all look great and Chrisy is the only one who seems older - he's no longer fat and chubby - just knock-kneed. They are all very well behaved, love school, have thousands of playmates and are extremely happy. Mary and Bob seem to love it, too, and I can see why. I have met a lot of their friends and they are all wonderful and have adorable

children.

The plane ride down was most exciting. As soon as I walked onto the plane I was a the least bit nervous. I sat with this girl who is a Kappa from school and this nice little man who used to be an English professor. The only time my stomach felt in the least bit queasy was when we came down in Atlanta - but that only lasted for a second. The man in Louisville was right, I had exactly 5 minutes to get up to the Delta desk and onto the plane before it took off - but I made it. I sat

Mrs. Robert T. Colgan, Jr.
1228 Navaho Trail
Richardson, Texas 75080

up in the very front with the first class people because there wasn't any room for me. Next to me was this 18 yr. old girl who was 5 months pregnant and she got sick twice - which made it real nice!

Martha and her "love" Melvin and Betsy were at the airport to meet me along with all the Colgan crew. As expected, my luggage debut make the switch - but some man brought them out to the house around 11:30 that night.

I can't tell you all how much I am enjoying being here with everyone and I'm not in the least bit sorry I came. Right now I'm as red as a ~~dob~~ lobster and am on my way with Mary and the boys to play tennis at the park.

No word from Alex - and I think I am going to spend the night at the Rol's Wednesday night.

Everything is fine and I will write soon

Love,
Beccy

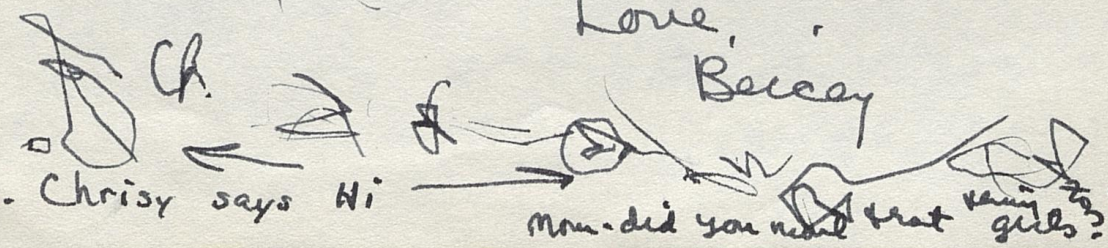

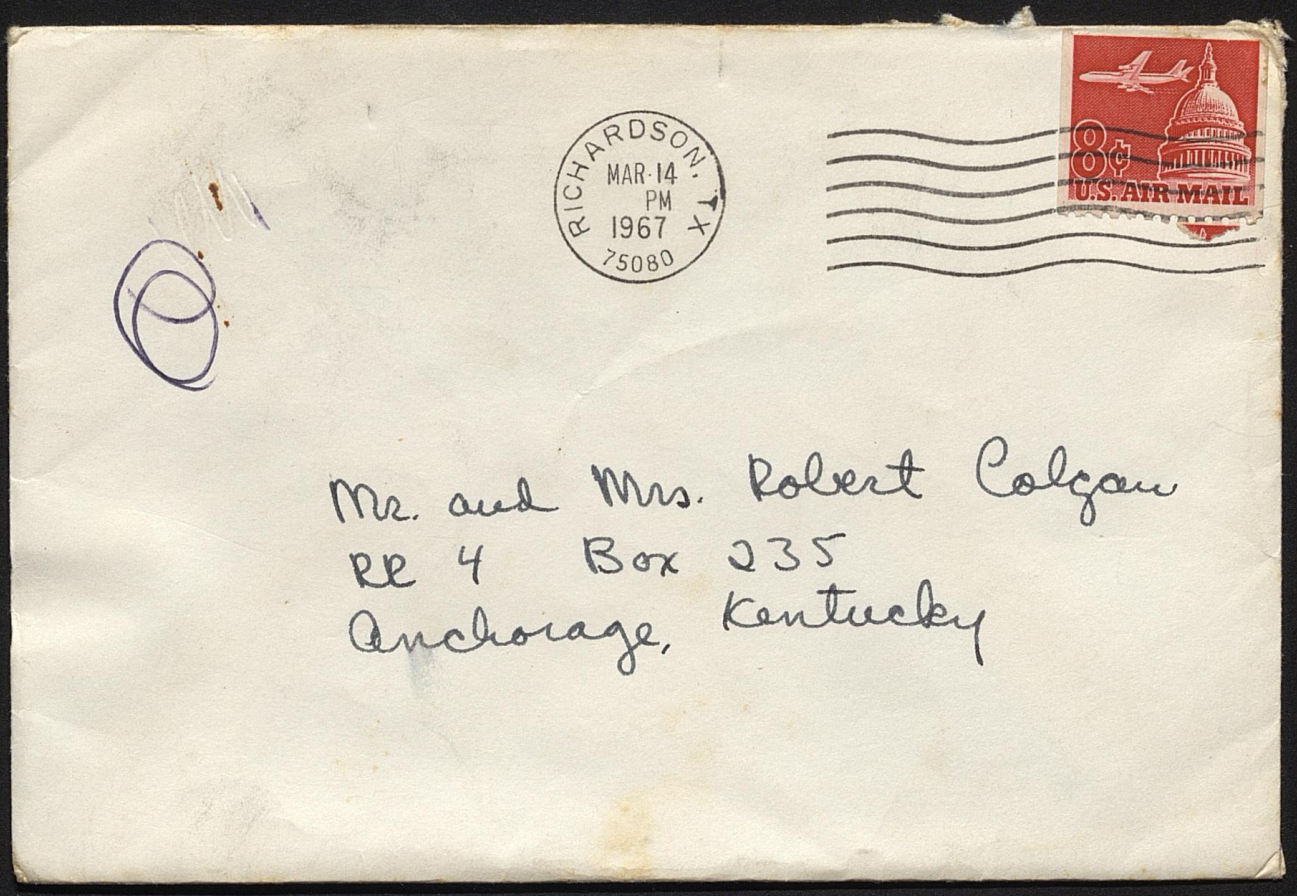
RICHARDSON, TX
MAR 14
PM
1967
75080
8¢
U.S. AIR MAIL
Mr. and Mrs. Robert Colgan
RR 4 Box 235
Anchorage, Kentucky

~~Mrs. Robert T. Colgan, Jr.~~
1228 Navaho Trail
Richardson, Texas 75080

[Postmarked Oct. 18, 1967]

Dear Mom,

This is just a quick note to let you know about this week-end. First of all I canceled our reservations at the Holiday Inn because Sue won't be here and we can just stay in the room (just a little cheaper that way) It seemed silly to keep it since you will be leaving early Sunday morning. Anyway, the breakfast is at 10:30, then we give the shit, then we will go over and get Jay. He will take us to the clinic and show us around. It was his suggestion so I couldn't very well say no. That night the 3 of us are going to the Continental Inn for dinner (the band starts at 7:30) for dinner. Afterward, we have made reservations for 12 at the Jockey Club. They have a band at 9:00 and just serve drinks. We will be with Linda Kopp, the boy she

goes with and her parents (they're from Chicago), and Pippy, her date, and her parents.

I hope it all works out and if you would rather go to the races Saturday, please let me know. I'm sure Jay would love it too.

Tell Dad that I'm sorry he isn't coming and that we will miss him. Also tell the Paxtons to have fun at Sea Island.

Please write Sometime.

Love,
Marie


LEXINGTON, KY.
PM
18 OCT
1967
5c
U.S. POSTAGE
Mrs. R. T. Colgan
Rt 4 Box 235
Anchorage, Kentucky

[Postmarked Oct. 4, 1967]

Oct. 3

Dear Mom and Dad,

The week-end was really great. Jesse brought my sweatees (which I haven't had to use yet) but thankyou for sending them. We went to the game with Bob Walters and Carolyn J. and Marty went with us also. After the game we went to (Nicky's Nicholson) for a party, out to dinner, and then to the KA house. The boys were crazy about Jesse so I'm sure he had a good time. He was supposed to spend the night at the KA house, but he called at 10:30 sunday morning to tell me he arrived home safely sat. night. As I said, everything went just fine, but ..... its still Jay.

Mom, if you decide to come up Friday, I will be here until 1:50. I have Juvenile Delinquency from 2-3 and then I'll be through. Please don't feel you have to come because of me, but if you want to come I'd love to see you. You might change your mind when I tell you we are having Parent's Weekend October 21. I'm not sure about all the details except that it starts sat. morning and we will probably be going to the races and both parents are invited. You will be getting a letter and I will write to let you all in on [redacted] all that's going on.

Here is the check from Reynolds. I don't want any of it saved for me except for about $50 for Spring Vacation. The rest goes into your alls account.

I can't find any heavy coat to wear for classes. I know I had another one besides that old rotten Chesterfield, and I can't even find the Chesterfield.

Please let me know if you hear from the Colgans. Give everyone

my love --and I'll see you all sometime soon.

P.S. you all better be good to ~~[illegible]~~ Tupe! Love, Marie

Hi there!
Marie and I are really interested in this class today - obviously. you can tell by the stationary!
How are you all. Hope we'll see you on parents' week-end. I think Mine are even coming - first time for my mom since I've been here! I want you to meet them.
Class is over - bye

Love,
Pip

Hi -
You don't even know me, but hi anyway. I'm a ΔΔΔ too and Pippy, Marie and I are really enjoying this class!
BYE.

Penny Webb

468 Rose St
Lexington, Kentucky

Bob Irwin
Ch 5-4802

Nannie
245-0033

LEXINGTON, KY
AM
4 OCT
1961
14

"ABCD" MAIL FOR
BETTER BUSINESS SERVICE



Mr. and Mrs. Robert T. Colgan
RR 4 Box 235
Anchorage, Kentucky

Bacon
Sausage
eggs
toast
bread
apples

Cauliflower
Shrimp
Broccoli
Potatoes
corn
tomatoes
V8
Lemons
pie crust
sticks
TP Papers

[Postmarked Sept. 26, 1967]

9/25

Dear Mom & Dad,

I can imagine how lonesome it is around the old house - I bet even ugly little Toope (Tupe) is sad now that the boys have gone. The article in the paper about the wedding was very nice -- but I wish they said more about the R.T. Jr.'s being there. Every once in a while I think I can hear their little voices - but I guess they will be gone for a pretty long time.

Dad, I got the AA pamphlets today. Thank you for having them sent to me. I've got to get that paper written sometime this week. Now for the nice part -- room and board is $375 and can be paid any way you want to do it. Mrs. Ware has asked that we give her part of it as soon as we can, but it is up to you as to how much is to be paid at a time.

Jay and I are doing just great. We are beginning to see more of each other now that he has gotten used to Dental school and studying. We spend most of our time with his Dental friends -- most of whom are married. Seventeen out of about 50 in the Freshman class are married. They are all very cute -- but have made it clear that married life to a Dental student ain't the answer.

Not to change the subject or anything, but Jesse is coming up Saturday for the game. I got a letter from him last Sat. and decided it would do Jay some good plus the fact that I would like to see Jesse. It is an afternoon game and Marty is going to go with us - George couldn't come. We will probably go to the KA house afterwards because Jay isn't too happy over the fact that I have another date to the game.

Sue Rehm "Worm" spent the weekend at home and came back last night with a black and blue, swollen, ugly finger. It looked worse this morning so we went to the med-center and it seems she broke it in 4 places. She hurt it when she and some other people were throwing a football around sun. afternoon.

Please give Nannie, the Paxtons "my baby", and everyone my love and write soon.

Love,
Marie

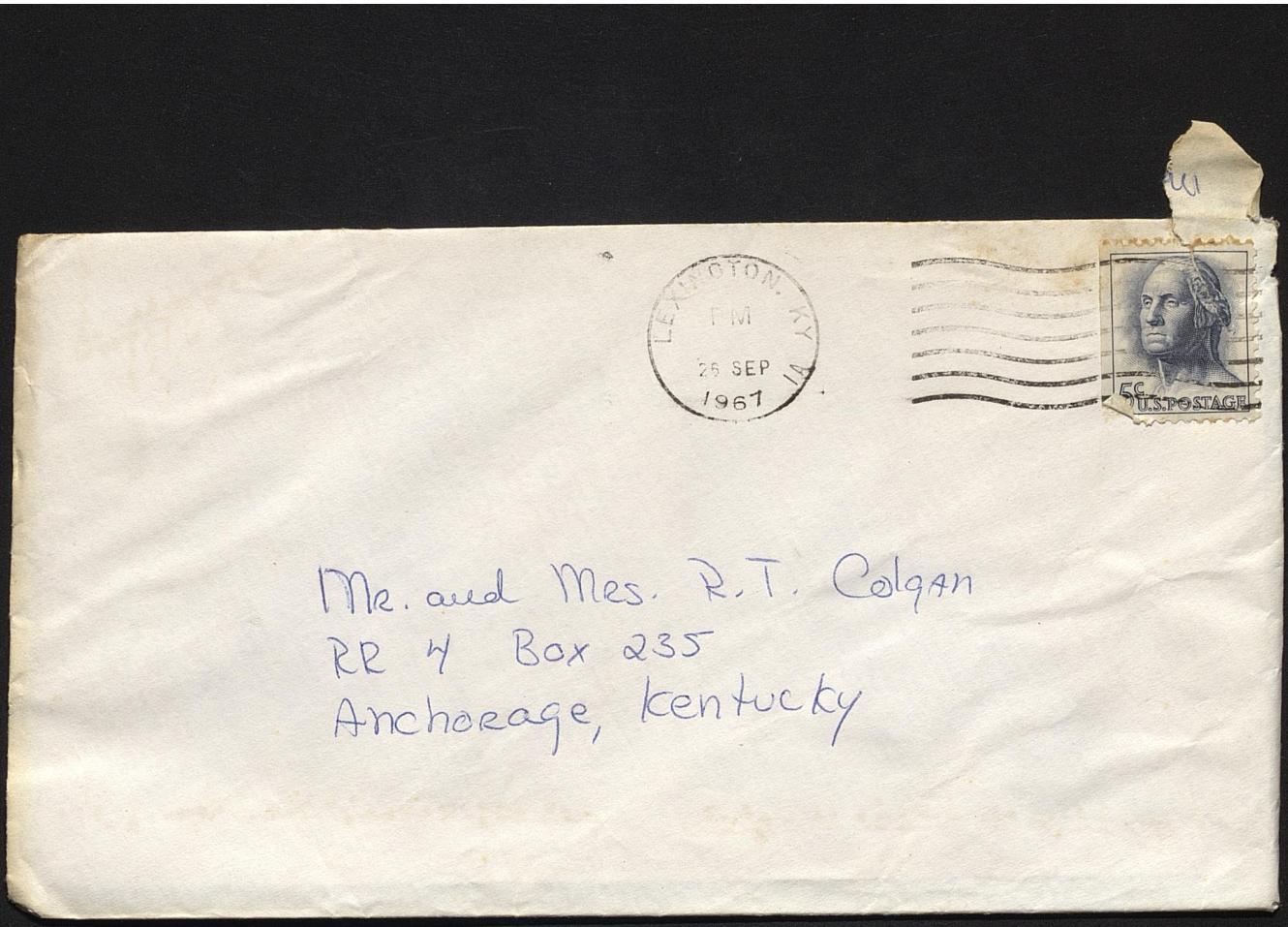

Mr. and Mrs. R.T. Colgan
RR 4 Box 235
Anchorage, Kentucky

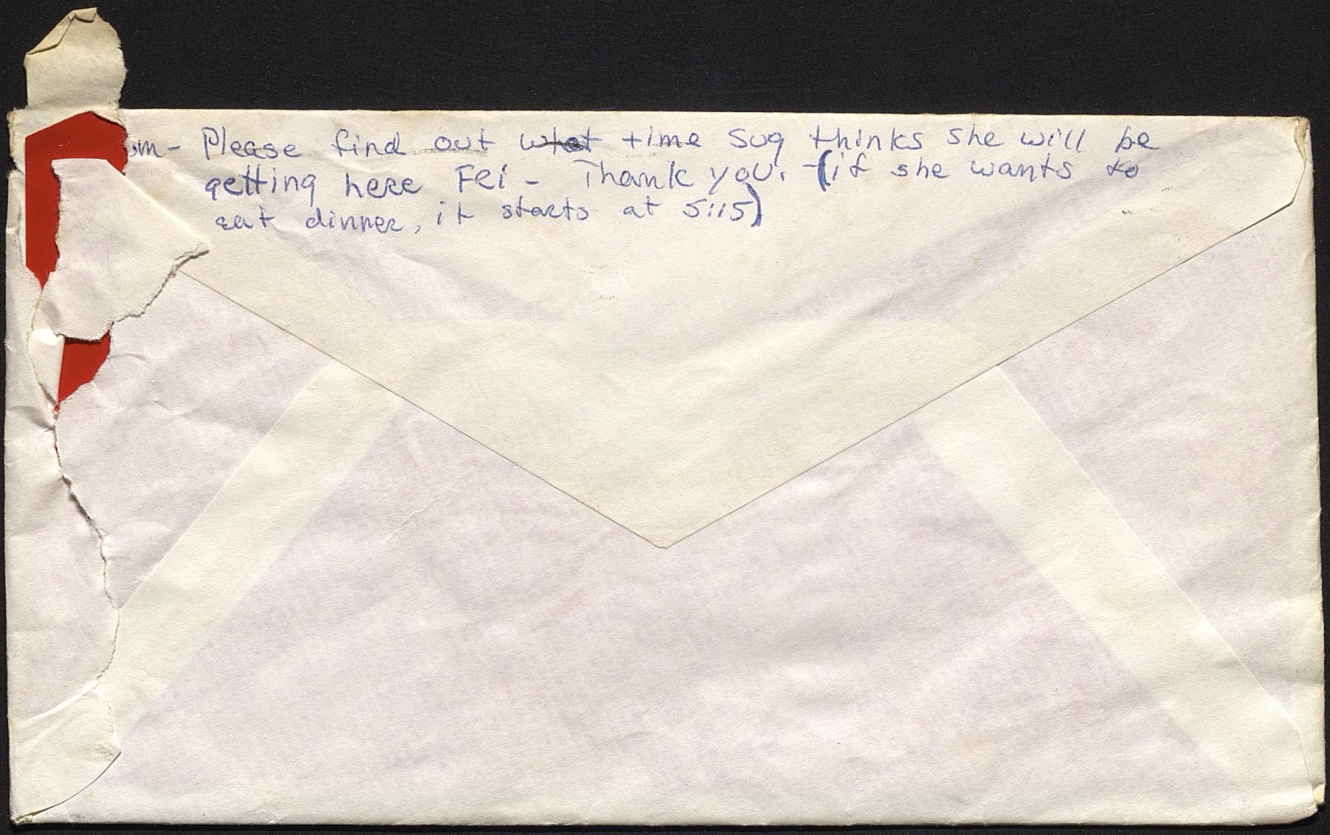
sm - Please find out ~~what~~ time Sog thinks she will be getting here Fri - Thank you. (if she wants to eat dinner, it starts at 5:15)

[Postmarked Sept. 14, 1967]

Deae Mom and Dad,

I'm sitting on my bed trying to study and the only thing I can concenteate on is the idea that the Colgan, Je.'s will be heee. I can't wait to get home and see them. We will be leaving heee around 4:00 - we have to let Carolyn Jackson off in Shelbyville and I'll be home soon aftee that.

I hope that the idea of Jesse being around doesn't upset you all. He might eat at Beorge's Sat. night -- so may be we won't have to worry about that.

Now that rush is all ovee, things are getting back to noemal.

We finally get to have sit-down meals instead of buffet -- and Mrs. Ware isn't as grumpy.

I still don't get to see Jay very often because he is working so hard -- he spends the majority of his time at the Med-Center in classes or studying. I've eaten dinner at their apartment several times - with me as the cook! and he calls every night, but other than that there ain't much social life.

Mom, I called Stewarts and got 2 spoons - they said that was what she needed. They had her address so all is taken care of.

Our room couldn't be any

uglier. We have blue walls, I have my red bed spread - Sue has a gold one, there is a pink book self between the beds, and the curtains have every color imaginable. Since all the rooms were painted this summer we are not allowed to hang any thing on the walls -- instead we have these ugly board things that have hooks on them that we're supposed to hang things from. Sounds real nice!!??

If you see Debbie Miller tell her she is more than welcome to stay at the house this weekend. Patty McCarthy will be expecting her if she wants to stay.

See you all Friday,

Love,

Marie

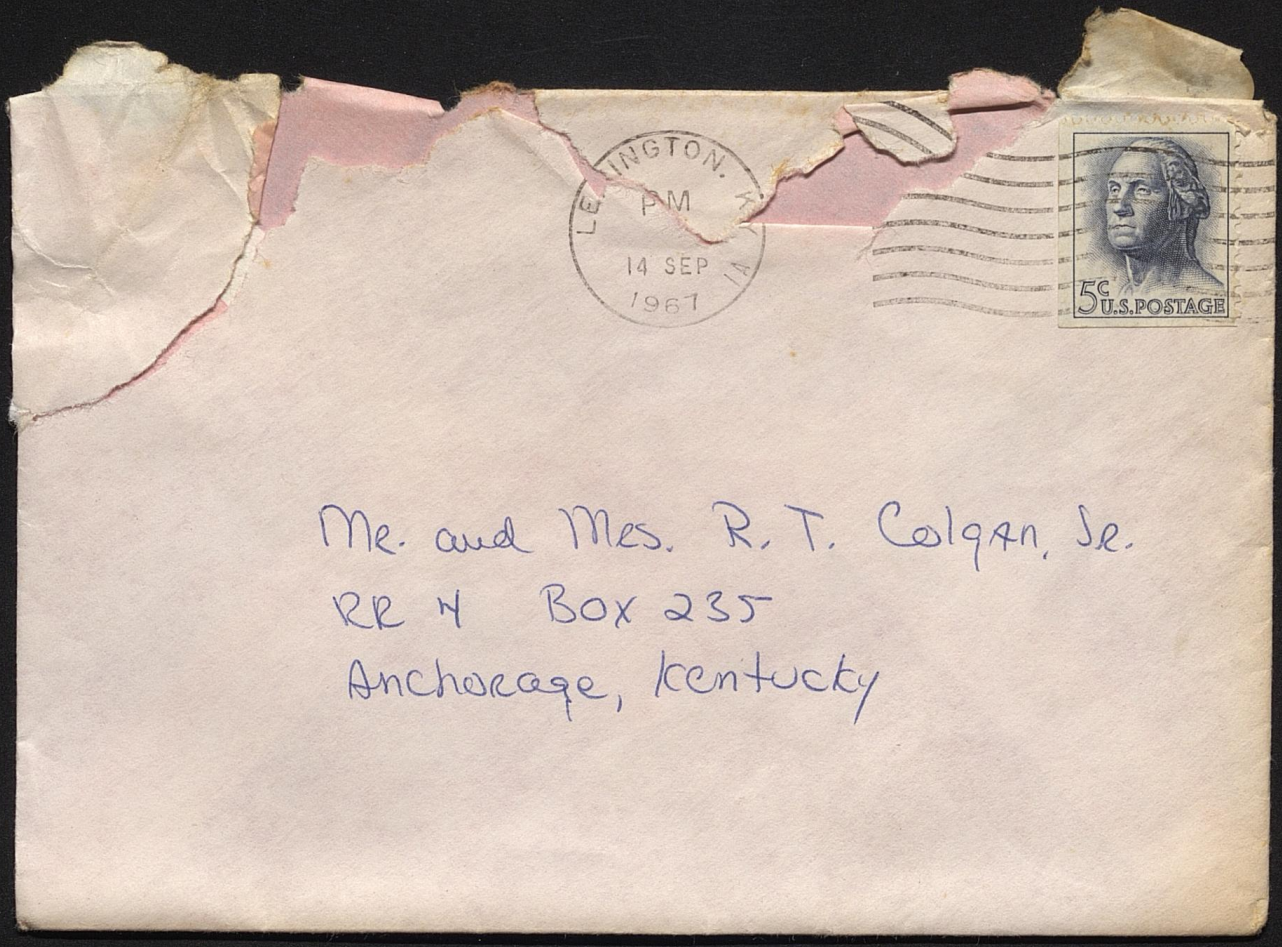

Mr. and Mrs. R. T. Colgan, Sr.
RR 4 Box 235
Anchorage, Kentucky

[Postmarked Dec. 14, 1967]

Thurs.

Dear Mom and Dad,

It's hard to believe that finals are here and that it is the last time I'll ever go to classes (except for my one course next semester). It is sad in a way -- especially thinking about Marty not coming back next semester. I'm getting the idea that I should be grown up -- but I'm not!

Tuesday I found out that I don't have to stay around until Wednesday. My last final is from 2-4 on Tuesday 19 and [redacted] I can be ready to go at 4:00. If it would be easier to come get me on Wednesday I can wait until then - okay?

Jay and I are going out Saturday night and I won't be seeing him again until New Years Eve - as of right now he's planning on coming back then because he has an 8:00 class Jan. 2. Tom Schmoyer couldn't make it this weekend, but Janet

and Gene are having a party Sat. night so we will be able to see them before they leave for California.

I sent the boys one of those Christmas calendars. It wasn't a very good one, but it was the only one they had (that's why I couldn't send any to the little girls) I also sent Chelsy two birthday cards.

Momma, I saw the best Don Quixote figure the other day. Some lady had gotten it from shillitos in Cincinnati from their toy department. It was made out of nuts and bolts and I asked the lady if I could buy it from her but she wanted it too badly.

Thank you for sending the money Dad. I was glad to see it, but Mrs. Ware was even happier.

I think my teeth are slowly recuperating but they still bleed every once in a while. Do you think you could make an appointment with Dr. Petty for me?

I'm getting ready to write to Jesse now so maybe he will take me out over Christmas. That's not even nice!

Please let me know – either Tues. or Wed.

Bye

Love,
Marie

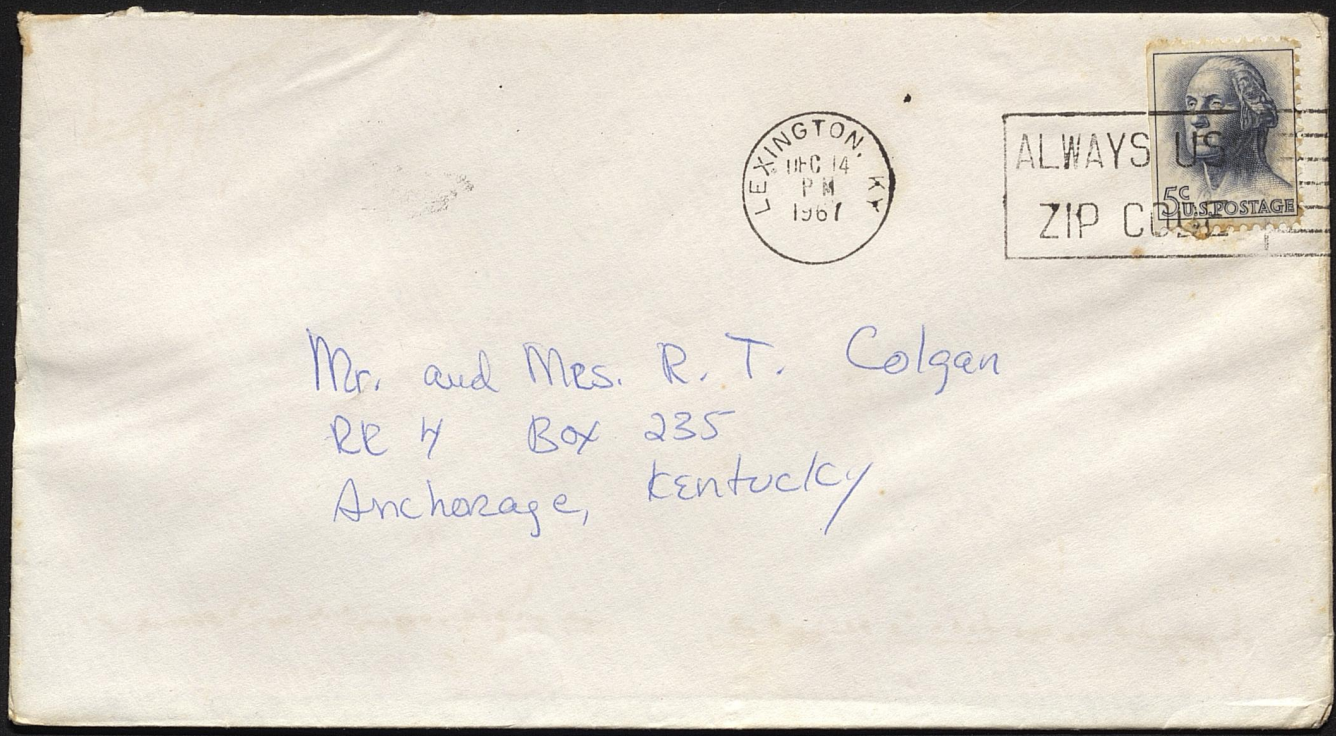
LEXINGTON, KY.
DEC 14
PM
1967
ALWAYS USE
ZIP CODE
5c
U.S.POSTAGE
Mr. and Mrs. R. T. Colgan
RE 4 Box 235
Anchorage, Kentucky

[Postmarked Nov. 29, 1967]

Hi!

We - (that's Jay and me) will be home sometime after 1:00. Saturday afternoon. We won't be able to stay for dinner, so don't worry about planning anything. We have to get back for the Phi Delt P.J. Party.

I was a good little girl and wrote Mrs Cranford yesterday.

Nothing happening - so see you all Sat.

Love,
Bzicey





Mr. and Mrs. R.T. Colgan
RR 4 Box 235
Anchorage, Kentucky

[Postmarked Nov. 28, 1967]

Tues.

Dear Mom and Dad,

As you could tell on the phone, the trip to the Deep South was a great success. We left around 5:30 Wed. afternoon and didn't get to Moultrie until 7:00 Thues. morning. Jay drove almost the whole time because the weather was so bad and I can't see very well at night. We both fell asleep immediately and the family started arriving around 12:00 - so not too much sleep. Jay's two sisters, brother-in-law, Grandmother and aunt were there for Thanksgiving dinner and I enjoyed them very much. Poor Mrs. Cranford was in an accident Monday and had a terrible whiplash so she wasn't feeling very good the whole time we were there. People were in and out all day everyday bringing food, seeing how Mrs. Cranford was and all of Jay's friends kept coming over to see him. It was like a mad house most of the time which reminded me of home especially with Judy and the two little girls running in and out all the time.

I spent a great deal of time with Carolyn, Jay's little sister who's 19, and I love her. She is coming up some weekend next semester and I hope you all can meet her.

My clothes worked out just fine and I felt like Miss Best Dressed Coed. They haven't gotten around to the short skirts yet or the square toe shoes. At first I felt a little funny, but not for long. The white dress was perfect and I was crazy about the black-checked dress.

Jay couldn't have been sweeter the whole time. If what you say is true about you can tell how a person really is by the way he acts at home - then I couldn't be any happier.

Mrs. Cranford might be coming up sometime in the spring and I hope she can stay with us - I know you all will like her.

Now for the best part. It is Christmas Seal time again and we have to give $15 each. I'm going to collect some here, but will you please ask some people at home (I might be home Sat. afternoon and could do it then). If they want to get credit for it at home, then just make the check out as they usually do and then they will take care of it here in Lexington.

About Saturday, Jay and I might come home for a few minutes to get the typewriter and say "Hi!" Will you please see how long Dr. Petty's office is open on Sat. - my teeth aren't well yet.

As usual, it's time to eat.

Bye

Love,
Marie

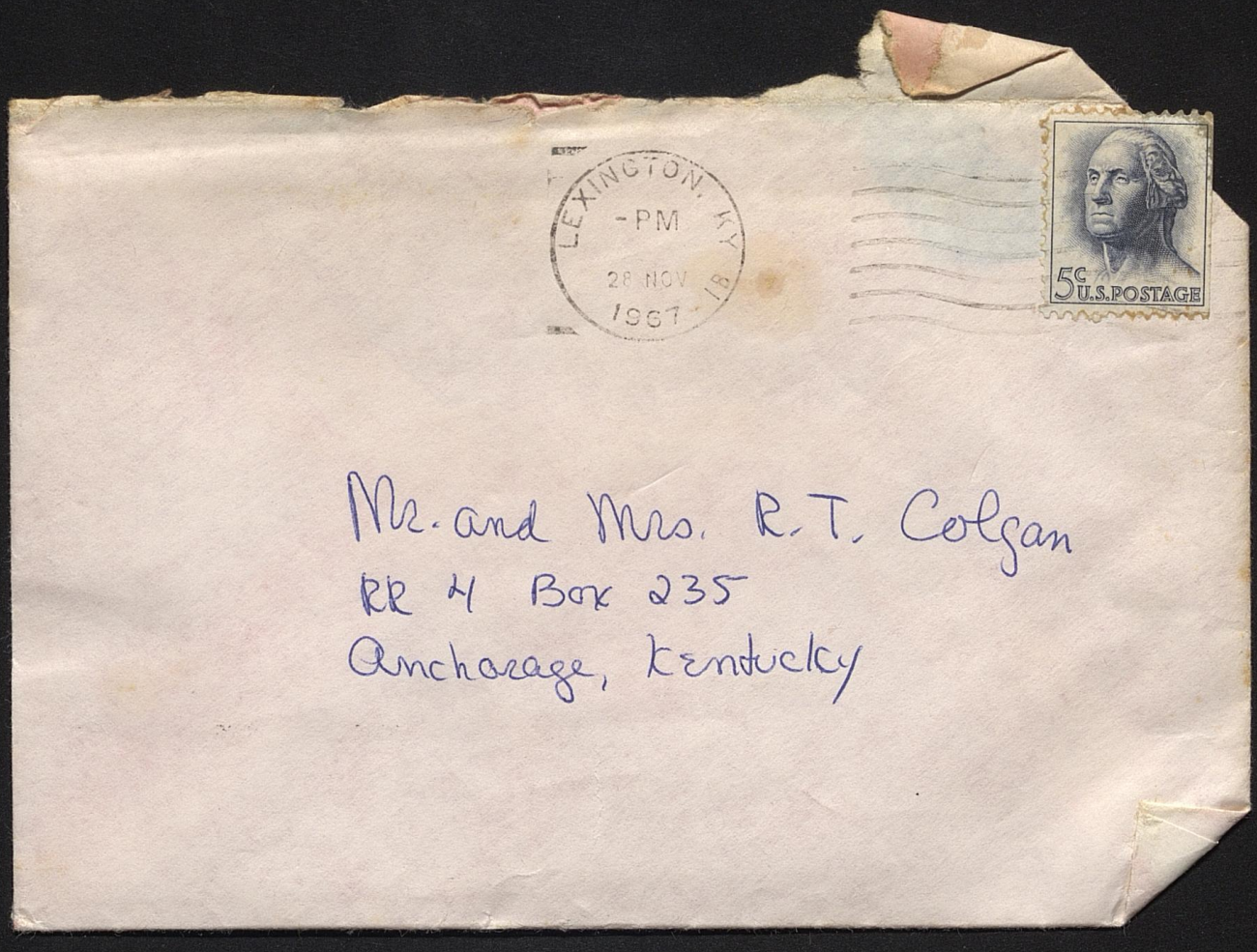
LEXINGTON, KY.
-PM
28 NOV
1967
5c U.S.POSTAGE
Mr. and Mrs. R.T. Colgan
RR 4 Box 235
Anchorage, Kentucky

[Postmarked Nov. 9, 1967]

Thurs.

Dear Mom and Dad,

As I told you on the phone, we are definitely going to Vandi. Jay and I, David and Barbara Kuhn, and Pauline (a ΔΔΔ) are all driving down with Kenny Gibbs, [redacted] who is also in dental school. We will probably be leaving between 4 and 5 and it takes around 4 hrs. to get there. As I said before there are about 10 ΔΔΔ's going so it should be fun. The Holiday Inn will be under Wade Jefferson or Linda Kopp and George Parker's number is 297-0268 (he is Marty's fiancé.)

You can't imagine how happy everyone was about winning a football game -- Finally! We are going to have another pep rally tonight and torch light parade which should be fun. Jesse and I have a bet on the game - he buys "some" Scotch if Vandi loses and vice-versa - it's for his birthday which is the 19th - you understand!

I was so glad that I got to

see Polly and Jay when they were here. I understand she was quizzing some people about Jay and me AGAIN! Please tell her Jay and I did go out last Friday nite, Saturday afternoon and night, and Sunday nite I went over and cooked him a steak dinner. So all is well!! The note his mother wrote was really cute and I'm getting excited about going there for Thanksgiving.

Momma, please dont forget to try and get an appointment with Albert! Also, I think I am going to see if I can open a charge account at the University Shop - they have some real cute clothes. Okay?!

I'll call Sunday when we get back, so dont worry about us.

Bye-Bye

Love,
Murray

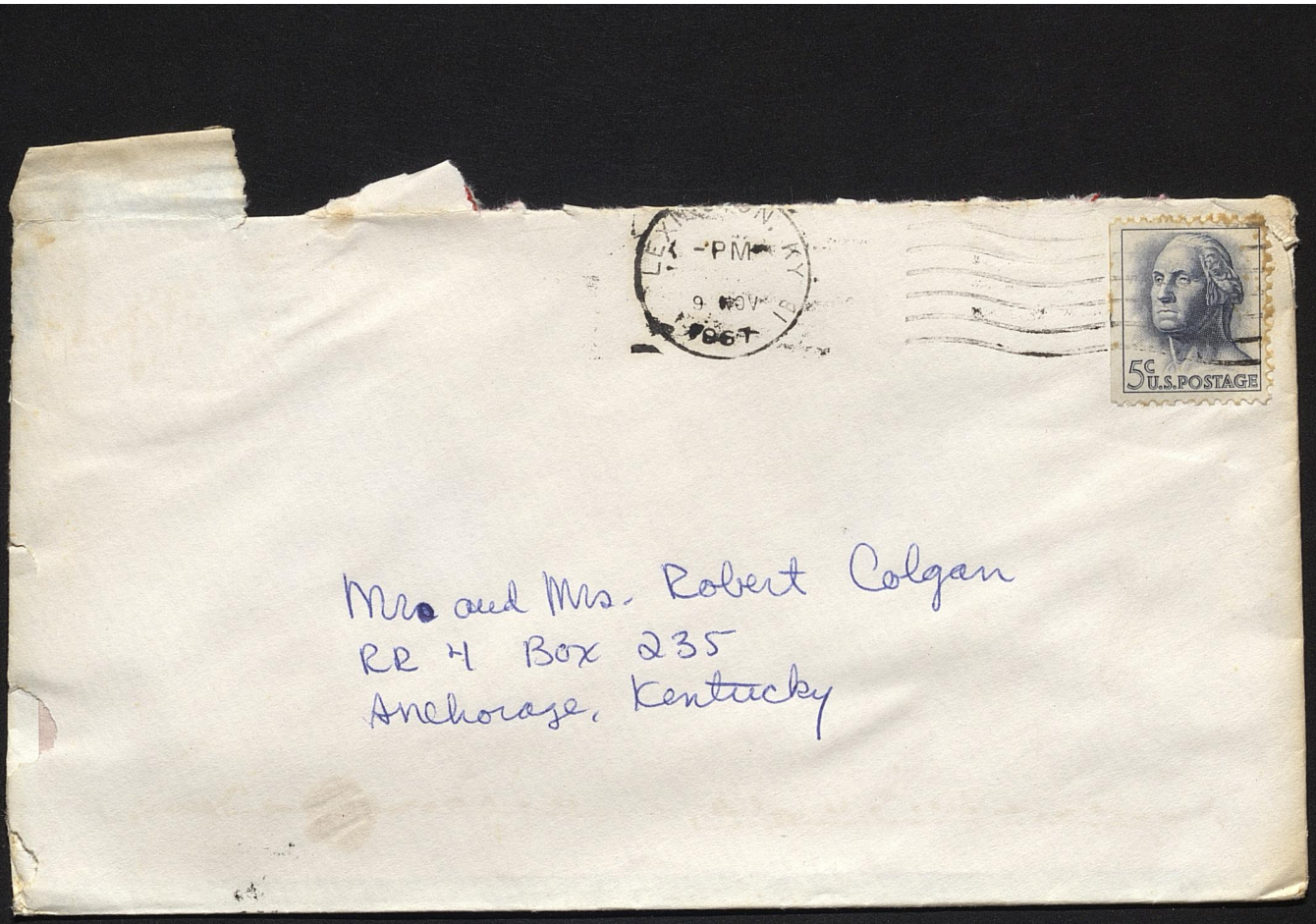
PM
5c U.S. POSTAGE
Mrs and Mrs. Robert Colgan
RR 4 Box 235
Anchorage, Kentucky

[Postmarked Nov. 2, 1967]

Thurs.

Dear Mom and Dad,

It was great being home for two minutes and seeing you all. I wish we could have stayed longer - but you know how important those High School Football ~~game~~ games are!! (sure!)

Anyway the football game was fabulous - 10 times better than UK ever thought about being. We didnt leave Louisville until 4:45 and Jay was going to pick me up at 6:00. We arrived at the ΔΔΔ house at 6:00 and I was told Jay wouldnt be there until 6:30 so everything was fine. The present Alex had for me was a great big pumpkin. I went over to ~~Edy~~ Edy and Jim Laughlin's (the little drutal couple) Sunday nite and we cut him out.

As you can imagine, Mr. Cranford couldn't have been happier about Georgia winning the game (not that it was a surprise or anything). He is still doing pretty well in school, but they had a 4-hour final yesterday and he didn't do too well.

I'm not sure, but we are thinking about going to Vandy for the game next weekend. A whole lot of dental students are going and about 5 girls in the house are too. No definite plans have been made yet - so I will be letting you all know more about it.

Homecoming is this weekend and we are working like mad to get our house display up. The theme this year is Disneyland. Winnie Jo Perry, Marty and Pippy are up for homecoming queen and they announce the 5 finalists tonight at the bonfire-pep rally we are having. The spirit has really been bad until last week, so everyone is going to go tonight and cheer the old boys up. It is unbelievably sad around any boy who has anything to do with football.

How is my baby doggy doing - poor thing Please let me know how Polly and Jay's trip was and tell the ole girl I miss her (ask her if Susan Soap Opera is going to live and end up marrying Bill)

Bye Love, Beacey

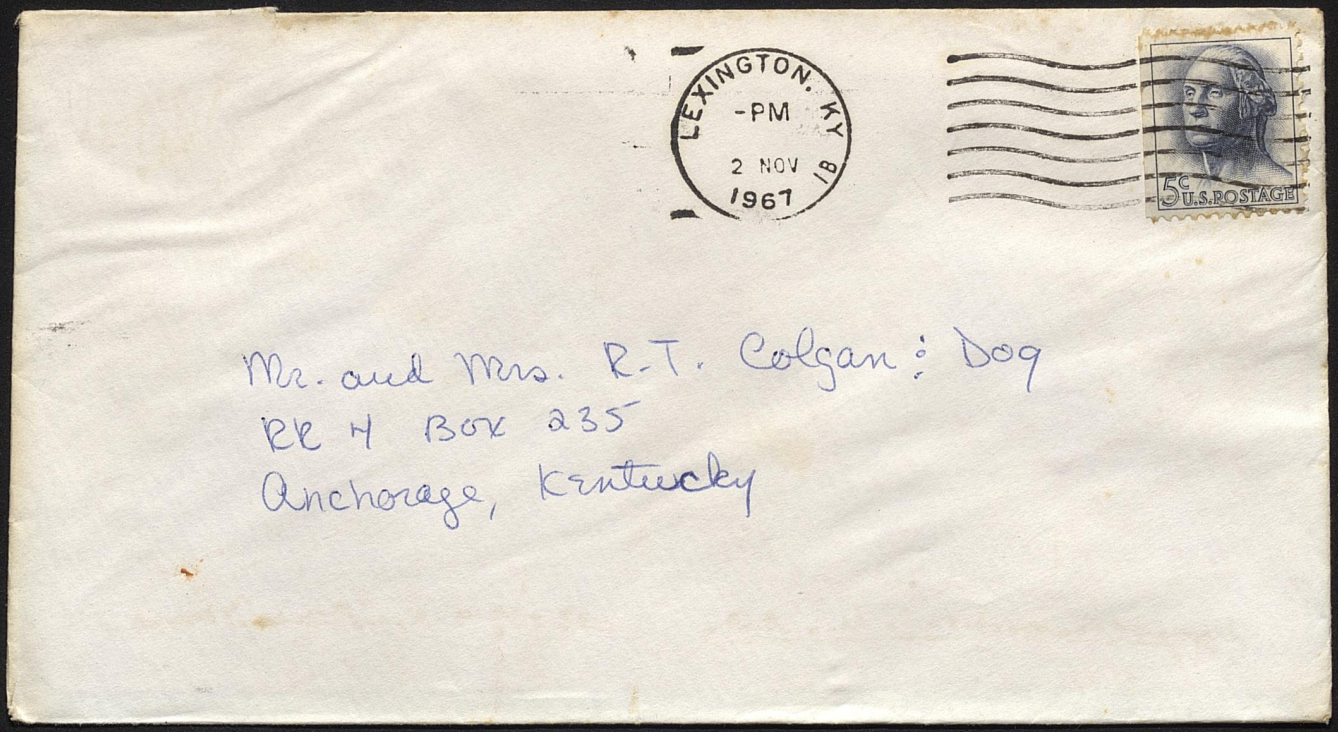

Mr. and Mrs. R.T. Colgan: Dog
RR 4 Box 235
Anchorage, Kentucky

[Postmarked Dec. 4, 1973]

Dear Momma,

The 21st can't come soon enough. Every night Jay asks if it's time for Massey to come sleep in his room. The other day we were picking up trash from the front yard and he told me he used to help Massey do that.

We're going to a cocktail supper for Cooka Pippin on Wed., Fri. is the party Mrs. Pippin is giving for us and Bud + Amanda; the 15th is the Yule Log Party at the club and Frank McCall + Bud + Amanda are giving a supper party for Cooka



on Sun. the 3rd. You are invited to that and the Pippins will be there. OKAY?

Went to see Isabel on Thanksgiving and it was heartbreaking. She looked good - hair cut short and fixed; up and dressed and out of her room reading the cards she has gotten. She is eating <u>well</u> and no longer looks like skin and bones. Her eyes shone when she saw Jay, she called her sisters off by name, but had no idea who I was. When she would leave the room for a minute she'd come back in and start all over again saying hello, and reading her cards aloud ... and tearing up as she read them. I've gotten out some of her X-mas decorations and we're going to do

her room.

Judy and Herbert are now working six days a week from 9 - 6. The maid they had has quit ... there is one lady coming on Mon. & Tues. but they haven't gotten anybody else.

HELP!!

I've found a friend - Leslie Ball. She goes to "my church" and has a little boy in Jay's play school. We've really been enjoying each others company, which makes being here a lot nicer.

Have Polly & Jay figured out any way to come get us in Atlanta? I'm going to make plane reservations if they haven't.

TELL ME WHAT YOU
WANT FOR CHRISTMAS!

Jay is still working too
hard, but doing well.

We love you all.

Marie

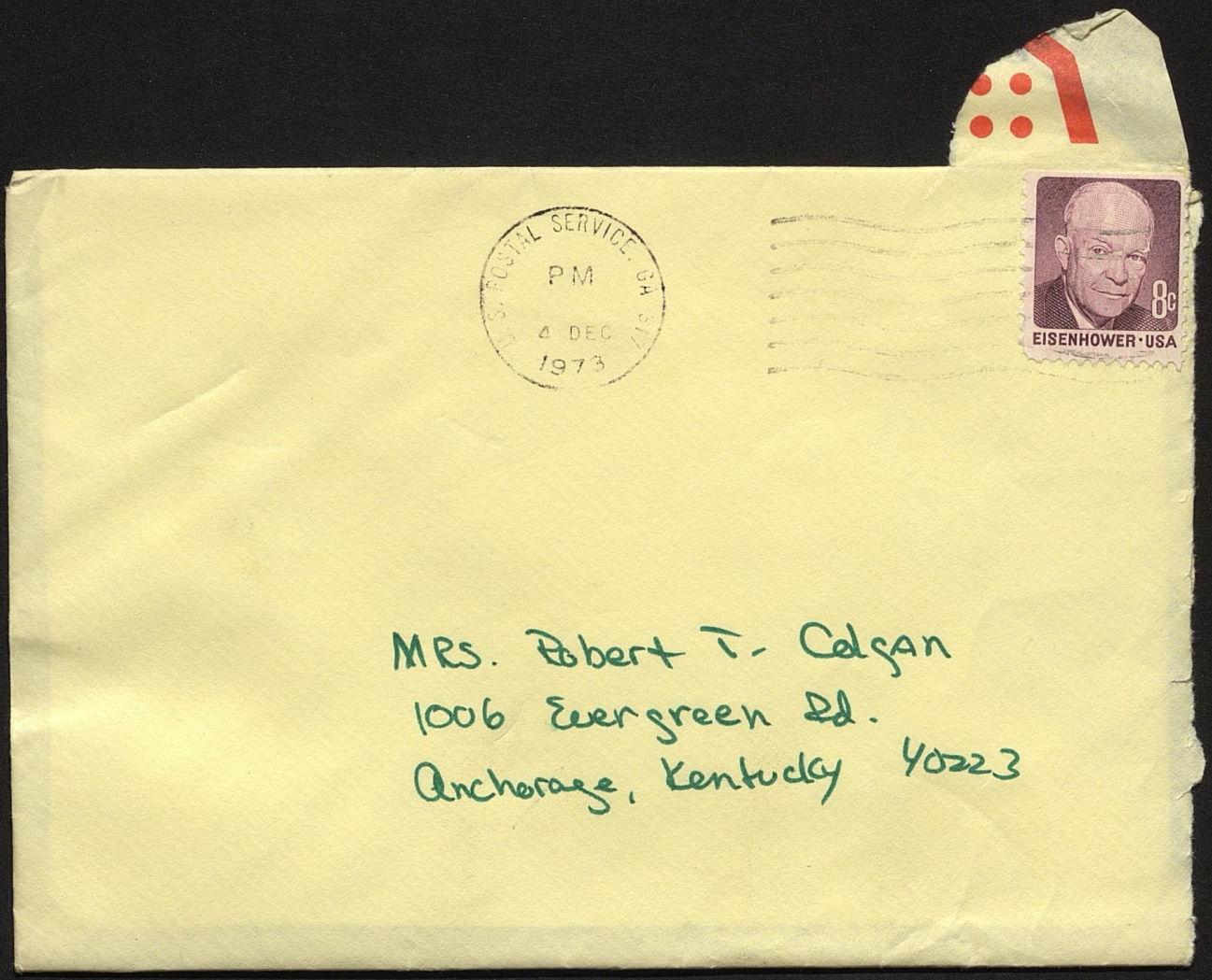
U.S. POSTAL SERVICE GA
PM
4 DEC
1973
8c
EISENHOWER · USA
MRS. Robert T. Colgan
1006 Evergreen Rd.
Anchorage, Kentucky 40223

[Postmarked Feb. 23, 1968]

Thurs'

Dear Momma,

Just a quick note to let you know I'll be home Friday afternoon -- I will probably be leaving here around 4:00. If we are not too tired, maybe we can go to ~~the~~ movie.

Joy will be coming around 4:00 Saturday afternoon and Pauline and Kenny are not coming.

I will have to go to Southern Optical Saturday morning. My left contact is driving me wild.

See you tomorrow

Love,

Becky

Mon.

Dear Mom,

I'm glad you called Sunday because I was going to call you that night. I've not been very good about writing, but I'll be better this week.

The way things look right now, I'll be coming home Friday and then Jay will come up Saturday afternoon after his Gross Anatomy FINAL. If you haven't seen "Gone With The Wind" since it has been here, maybe we could go Friday night. Another couple might come, too, but I'm really not sure about any of this yet. [Pauline Pinion and Kenny Gibbs - the ones we went to Vandy with] Ben and Pat are also talking about coming home and we want to go to that Washington Street East where Polly and Jay went one time.

Teaching is definitely becoming a big bore. Most of the time I feel as if I'm smarter than my supervising teacher. She is as sweet as she can be, but never stops talking and loves to know and discuss everything about everybody!

The tests we have yet finished taken made me feel like a big idiot. The one we took Saturday lasted for three straight hours with no break at all. We took a little nap to help us out. At least they

Haucock Engineering Corp 267-6202
4427 Bishop Lane

are finally over and done with.
Remember when I told you about filling out an application at the Placement center. Well, they wanted references so I gave them Mrs. Campbell's name, Mr. Plummer (Reynolds Metals) and Mr. Haucock. I have no idea what the men's addresses are and they need them. I think Mr. Haucocks is (1537) Bishops Lane and all I know is → Mr. James Plummer
Reynolds Metals - Plant #14
Traffic Dept. - 2000 - S. 9th
I can't remember the street. Will you please look them up for me and let me know?!

My night class is working out just fine. I love the books we are reading especially The Great Gatsby. We are reading The Sound and the Fury now and I'm completely lost which is to be expected - from what our professor said. It is the only exercise I get, but boy it's cold walking home at 8:45 at night.
Have you heard from Texas lately? I haven't written to them yet.
Please give my love to Nannie and the Paxtons and Dumb Cupid.
Love,
Marie

Dear Momma,

All the clothes are adorable. These didn't quite do, but the others are perfect. Everyone at the store couldn't wait for me to get there and open the package... they were certain it was food.

Thanks for sending them. It's exactly what

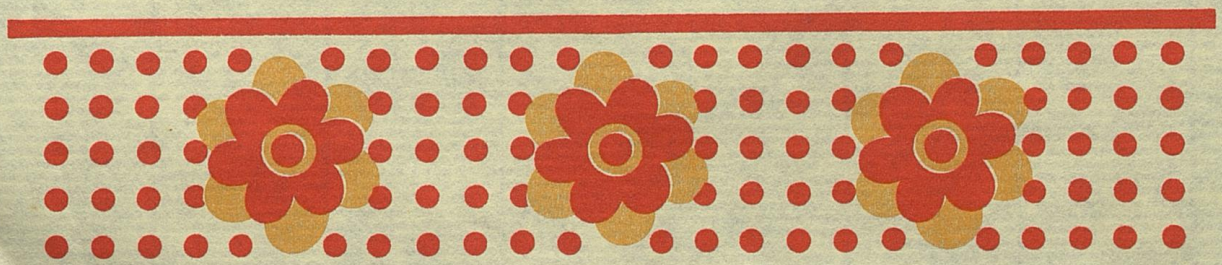

they needed. We're going to Jacksonville tomorrow for the night.

Love to all,

Marie

Got the letter, etc. will send it the first of next week



Mrs. Robert T. Colgan
RR # Box 235
Anchorage, Kentucky



DELTA DELTA DELTA

Friday

Dear Momma,

I can't believe the great news of our trip. It is still a little difficult to figure out how I can go but I'm not going to argue about this one. We will have a wonderful time and I might even trust you to find somebody for me to talk to while you are conferencing around!

Student teaching isn't too bad. I had to explain how to do something today and surprisingly enough I did pretty well. I have to answer their questions and usually I end up making it up. We have one Typing II class and a Business

English class in the morning then one Typing II and ~~two~~ Typing I in the afternoon. The worst part about it all is getting to bed before 11:00 and getting up at 6:45. It only takes me about 10 minutes to get there and I just park on the ~~street~~.

I took the car to L.R. Cooke Chevrolet body shop and they fixed the latch - FREE of charge.

I have registered for my night course which meets every Mon. and Wed. from 7:30 - 8:45. We will be reading 12 books during the semester but I don't know ~~which~~ ones yet.

How many checks did you give me? I paid the $140. don't need the New Way linen

check, and I have the $50 - hopefully that's all. The "only" other check I will need is for room and board $387.50 - ours is less because we wont be eating lunch here. It can be made any way you want it to - just as long as it's paid by May.

I'm going to need 4 more of those card things - one is from Janet and another from Mrs. Cranford

Informal Open rush starts tomorrow. There are 50 girls going out and we will have another party Tuesday night and then Sunday. I'll be home before dinner Friday afternoon so be looking for me.

Jay is still being very sweet and we are going out tonight around 10:00 and then Sat. around 5:00. He has two tests next week so I won't see him very much then.

Please take care of yourself and "work" hard (sure) like me.

Tell Poopsie "Hi" and give the little girls a kiss.

Love,
Marie

Dear Dad,

Guess what I have done? You know that last check you sent me that I mentioned receiving in the letter - well, I've lost it. I have looked all over for it and can't find it. I'm sorry - but I figured I'd better tell you because I don't have a cent.

I'm SORRY!

Love,
Marie

THIS SIDE OF CARD IS FOR ADDRESS

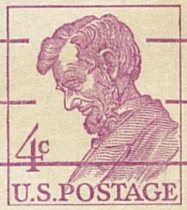

Mr. Robert T. Colgan
RR 4 Box 235
Anchorage, Kentucky

Wed. March 21

Dear Mom and Dad,

I just wanted to write and let you all know that I'll be home this Friday so I can go to the library and work on my term paper. All the books I need are gone from the library here. The bus leaves at 4:56. Jim will bring me back sat. for Tri Delts formal. See you all then. Bye Love,

Marie

POST-A-CARD

BY WHITE & WYCKOFF—ATLANTA, GA.



Mr. and Mrs. Robert J. Colgan
RR 4 Box 235
Anchorage, Kentucky

Tues. Nov. 30

University of Kentucky
Lexington, Kentucky

Dear Mom and Dad,

Surprise of all suprises - a letter from Bricey already. See, I'm a good girl to my Mommy and Daddy.

This vacation was all too short- I wish it could have gone on & on. It felt so good to be at home with everybody and relax a little (even though there wasn't much sleep included) I'm not at all sure that they will let me change my final schedule, so it looks as if I'll be home Mon. 20th AND I CAN'T WAIT.

Every Monday and Tuesday night, I have to go to study hall. Monday night big and little sisters study together and Tuesday night anyone who had below a 2.4 has to go. It is held in the Chemistry - Physics library so we won't be "disturbed" by any callers or phone calls. It really is a good idea, and I have found it easier to keep up with

University of Kentucky
Lexington, Kentucky

daily reading - which is good considering finals are around the corner.

Mom, will you please do me a favor? I brought all my letters home and they're on the dresser in my closet. Please look in the envelopes and see if there is a little brown envelope with proofs in it for the composite picture - I'm in a drape this time. I sent them to Jim and forgot to take them out before taking them home. I hope. If not, I've lost them somewhere - Duh!

I got a letter from Miriam with quote "a participation to her wedding." She is getting married this Friday.

I love my new clothes, and typical of me, I haven't worn them yet. I'm waiting - for what, I don't know.

There is not much going on around here - so I'll say Bye! - for now. Talk to you soon. Love, Marie

over →

P.S. NO DAD - Mr REYnolds has NOT CALLED !!!

Oct. 12

Dear Mom and Dad,

First of all I want to thank you, Mom, for sending me my sweaters and watch and especially the cookies. I am sorry you had so much trouble with the stupid mpg thing - I will give it to Jay when he comes up next week. I just went ahead and got Jim a cool wall plaque and a leather thing that holds cards and ~~liars~~ liars dice. We came up Saturday around 9:00, we goofed around, went to the library to STUDY, and ended up at the game by 6:30. It was so cold and we had to sit there for 1½ hrs. ~~reading~~ watching the little league and waiting for the game to start. We went so early because the place is half-filled by 7:00. It would have been horrible if we had missed this game - I have never seen anything so exciting in all my life. All of the cool plays were made down toward the end-zone where we were sitting. After the game we went to a party and then a boy from here took Jim back

at 12:30.

This coming week-end I am staying here, and doing what, who knows. The week-end of the 22nd 23rd I am going to Centre for their homecoming. My little sister, Dana Hamilton, has a date with one of the Beta's so we are going down together. We are going to stay at The Old Crow Inn, I hope. We went there for dinner one time last year and I loved it. It's like an old home that has been preserved and the rooms are so cool. There will be three other girls besides Dana and myself which will make things a little crowded, but fun. I will let you all know later as to what we will definitely be doing.

Mid-terms have been unbelievably hard. I took my social work test at 9:00 and it lasted for 2 hrs. I wrote 6 pages on that lined paper! I have no idea as to the results of my other tests, but

they are at least all over and done with.

Jay just called about ½ hr. ago and naturally when the operator said "Jay Paxton American Air Filter" I about died. I couldn't imagine what he wanted. Please call him & have my directory in hand and will find out the other stuff tonight. By the way Dad, I hear you have been drinking delicious cold coffee lately - sounds great!! (That's okay, Mom, I still love you)

My supply of winter clothes has already begun to wear thin, so I just might go buy something. Who knows, maybe I'll end up buying lots of things!!!

Thank you for sending me the check. I had gone for 3 days without one penny to my name. I think I owe everybody in the house a dime - 'cause around 11:00 my stomach starts growling & I just about starve to death.

Mom, I can't think of anything

off hand that I would like for Joy to bring when he comes up. The only thing I can think of is some long socks and the white gloves Jim gave me. If you can think of anything, please have him bring it.

I am going to go mail this and then head for the library. I still don't know when I'll be home - but I hope its soon, 'cause I miss you all very much.

See ya later

All my love,
Beccy

Wed. Oct. 20

Dear Mom and Dad,

Excuse this paper but I am at the library and got tired of studying & decided it was high time I wrote.

Mid-terms are now over and things don't look too good, but they're not hopeless. I got a B in Art Humanities, C in Am. government, C in Physics, C in social work, and C in Botany. I feel pretty sure that most of these will come up, I only hope none of them go down!

Dana and I are driving to Centre this Friday for sure. We will leave between 3 and 3:30. Friday night is fancy dinner and then a combo party at the Beta house. Saturday if it's pretty we might go to the lake. There is also the parade game, cocktail party, and then dance. It all sounds great and I know we will have a wonderful time. but if you want me call 236-5655 BOTH We are staying at the Old Cow Inn

Guess what? I went to the med-center today. That stupid thing that feels like I swallowed my finger nail has really been bothering me. The little doctor man said that I have an excess of acid in my esophogus (or however you spell it) which has been caused by some nervous tension. I don't know what has been so upsetting lately but he told me to try and avoid what ever it is. I am not supposed to eat raw vegetable and fibery food (whatever that is) and I'm supposed to drink all the milk I can. He said that the

symptoms didnt indicate an ulcer but if it ~~[illegible]~~ doesn't go away I'm supposed to go back. He gave me this gelusil stuff that I take every hour that coats your stomach - so I'll be fine in a couple of days. Don't worry about me - 'cause I do believe I'll make it! (When I come home, Dad, you and I can sit around and complain about our illnesses)

By the way, I have heard nothing but good reports about you - seems to me as if you must be slipping a little bit. I thought you were going to retire to the bed permanently! Seriously, I am glad that you are able to drive around and go to work now. I expect to see your pot belly when I come home.

Why don't you ole duds ever come see me at this lovely place? I guess Polly and Jay love me and you all don't. I really was glad to see them - they seem to be doing just great. Mom, thank you for having them bring those things up, although it doesn't seem as if I'll be using them until January.

I guess Polly told you all about our little visitor we had Mon. morning at 4:30 & 5:30 AM. I don't mean to scare you but I thought you might like to read this article about it. Nothing unusual has happened since and everything is being checked and

double checked every night. We have calmed down some but for a while there we were all scared to death. Last night the police caught the little man who has been going around to the sorority houses asking to use the bathroom or play the piano. He was at our house a month ago but didnt get very far. He is a 33 yr. old colored man from Frankfort and he says he is an intelligent nut. He asked to play the piano at the AΞΔ house (Pat Ellis is in that one) and they let him in and called the police while he was playing the piano.

I do believe that I have taken a long enough break so I'll say "Bye" for now. Please tell Polly & Jay that I'll write them soon and give my love to the Colgan Jrs., Tylers, and Nannie.

Will write later and tell you all about Centre's Homecoming.

Love to all,
Marie

Closed Society.

Tri-Delt Prowler Adds To UK Hysteria

By JOHN ZEH
Kernel Staff Writer

A mysterious prowler invaded the Delta Delta Delta sorority house over the weekend, adding to the mild hysteria now sweeping women's residence halls on campus.

Described as "tall, dark, and scroungy," the unidentified man was seen by at least two Tri-Delts, who asked to remain anonymous. He fled, the girls said, when alarm clocks started sounding about 5 a.m. Monday.

Neither the two girls nor their housemother can explain how the intruder got out of the Rose Street house.

They also are unsure about how and when he entered.

The incident is the fourth reported within a month. Two other sorority houses, Kappa Delta and Zeta Tau Alpha, have been looted, and Cooperstown coeds have complained of early-morning harrassment and vandalism. "No real pattern" has emerged in the incidents, however, investigators say.

Campus police today were continuing their investigation into the Tri-Delt disturbance.

UK Security Director Lloyd Mahan talked with Tri-Delts last night, seeking additional information about the intrusion.

He declined, however, to divulge information on the investigation, because of department policy.

Campus police reports disclose that two officers discovered an unlocked door at the Kappa Alpha Theta house at 4:30 a.m. Monday. No explanation is given.

One of the Tri-Delts who saw the prowler thought she was dreaming, and went back to sleep, she said.

"When I woke up again, the girls (other Tri-Delts) were going through the closets looking for a man," she said.

The other said she pretended to be asleep after first seeing the man in her room.

"I was restless and couldn't sleep. I heard a noise," she said, "turned over, and saw this man walking near my bed."

"He looked at me, I looked at him, and I thought the best thing to do was to act like I was asleep."

She said she waited until he left the room, and woke her roommate. They then called campus police.

Nothing was taken or disturbed at the house, Mrs. Inez Ware, Tri-Delt housemother, said.

"This is really a frightening thing, though," she said "It has me baffled, it's so vague."

Mrs. Ware said she thinks the man entered the house Sunday afternoon, when most of the girls were away at a jam session.

"I think he stayed under cover, because some of the girls studied until 2:30 a.m., and they didn't see anything," she said.

Campus police got the call at 5:03 a.m., and reported "gone on arrival."

Just last Friday, residents of Allen House in Cooperstown complained of pebbles being thrown at windows, minor vandalism, and peeping-toms. Campus police said that they had received several reports but "had not run into any actual incidents."

About Sept. 5, $1,000 in jewels was reported missing by KD housemother Mrs. Myrna Gynn. The same week, about $150 was taken from Zetas' purses, housemother Sally Haughaboo, said.

Conferences on security measures were called soon after these incidents.

"We cautioned the girls to secure their doors at dusk, "says Doris Seward, dean of women. "This sort of thing is really a constant concern when you have so many girls in residence."

Sat. Oct. 2

Dear Mom and Dad,

I am sure that you all had just about given up hope of hearing from me. I really am sorry - and will do better next week.

Marby and I had a safe trip back and arrived in time to eat a quick lunch and then off to the Sigma Chi Derby. Naturally we didnt win, but our "Decka Pledge" display did come in first place. We got back to the house around 4:30 and who should be there ready to go out but Jim. I quickly changed my clothes, we went to eat dinner, and then to the game. I couldnt tell you all how great it was, mainly because we didnt get to see it!!! Those crazy people wouldnt let us sit together because Jim had a guest ticket and I an I.D. There were 2 other couples with us in the same boat so we sold the tickets and went to a party. GREAT!!!

Well, you all will be happy to know that I made a 41 on my first physics test. Dont be upset though, because the

Class average was 39-50 in other words my 41 is a C!! I have a Botany test this Thursday, an American Gov. test Friday, I think I am going to Centre Friday for Jim's birthday, Mon. I have a physics test, and Tues. I have a social work test. Sound like fun?!! I was going to stay in all this week-end and study, but I ended up going out with Ike Shore, a KA, Friday night, and tonight I am going to study for sure!!

I really was disappointed about Polly and Jay not coming up. I was really looking forward to seeing them. I had thought they were going to bring the girls with them. Oh well, maybe another time.

Dana Hamilton, my little sister, is going to be able to stay in school. She doesn't know I'm her big sister yet. We have been writing them little poems which are supposed to be clues as to who we are and attaching them

to little presents. It really has been fun, and they won't find out until Wed.

I called the Dean of Women's office today to try and find out about the $95.00. Naturally when I think of doing that, they are closed 'cause it's Sat. I did write myself a note though and will call them again Mon.

We now have ~~[illegible]~~ curtains up in our room which makes it look 100% better. Sue Rehm (my roomie from home) couldn't find a red bedspread like mine, so she bought this goldy color one with the same pattern, and Marby has a blue one. The combinations are horrible but at least we have variety.

I talked to Frank last night and ~~[illegible]~~ he said something about it being all over ~~[illegible]~~ between he and his parents. I thought he was kidding but he said he now has 3 jobs and has to put himself

through school next year. He said he wants to talk about it some more with me and I was just wondering if you all knew anything about it.

I hope that everything is fine with everybody at home and that "the old man" is treating that "mean old lady" nicely!

Say "Hi" to the gang for me and give them my love.

Hope to be home soon.

Love to you all,
Marie

Dear Mom

I know how busy you are and how little time you have to write letters ... So I took the trouble of writing a letter for you.

Just check off the correct response and return it to me so I know youre still around.

Sincerely,

Beice



☐ Dearest
☐ Darling
☐ Hey You

I have received:
☐ 6 of your letters
☐ 8 of your letters
☐ 742 of your letters
☐ I can't read, so I don't know if the letters are from you or not.

I have answered:
☐ 0 of your letters
☐ 0 of your letters
☐ 0 of your letters

I am:
☐ having fun
☐ ecstatic
☐ lonely
☐ depressed
☐ beyond the pale

Last night I had:
☐ a nightmare
☐ a vision
☐ 250 hot dogs
☐ 6 martinis

I love:
☐ you
☐ pizza ☐ yogurt
☐ Fred Smedley
☐ Ethel Schwarz

I miss:
☐ you
☐ pizza ☐ yogurt
☐ Fred Smedley
☐ Ethel Schwarz

☐ Love
☐ Much Love
☐ Sincerely
☐ Yours
☐ (Signed)

Dear Mom,

I was glad to talk to both you and Polly. This place is now a den of depression, headaches and sore eyes - and I just wanted to call and see how you all were.

My finals have been hard as — and I have ~~for~~ no idea how I will do. My geology final is tomorrow and if I don't make a good grade then I could possibly fail it.

Mom, you really don't have to get here by 2:00! I know I wont be near ready to go. There are lots of things I have to do to the room, and people to say good-bye to before I can leave. Any time you get here will be fine.

Can't wait to get home

Bye Love to you all,

Marie



25F 900-5
© HALLMARK CARDS, INC.
MADE IN U.S.A.

Dear Mom and Dad, Sept. 16

This past week-end was all too short. I had such a good time and it seemed as if it had been months since I had seen you all. I don't know when I'll be home next, but I hope it's soon.

Dad, didnt you say it would be alright for me to come see Jim any time, 'cause he really does appreciate it. Well, he is going to come get me around 3:00 Sat. and I will be coming back early Sun. Mom, I cant remember the ~~sop~~ name of the soph. dorms, but I will be staying with Lee Adams or maybe Debby Forree. If for some reason you want to get in touch with me, your best bet would be the Beta House - 236-5635 or " 5685

The reason I am going is because it is their first football game, and neither one of us have gotten our heavy loads as of now.

Mom, thankyou so very much for bringing me back. I really did appreciate it. The pictures cover up a few of the bad spots on the wall and the book case fits perfectly. We still haven't gotten any curtains or lamps, but we will soon (I hope)

Sue is here and we are getting ready to go leaf hunting. Doesn't that sound like fun. We have an identification test Wed. and we are planning on making a good grade.

Please tell the rest of the gang Hello for me and that I loved seeing them all.

Sorry this is so short, but Sue is hollering at me to hurry up!

Will write again soon.

Love to you all,

- ME -

Don't forget
468 Rose St.

Dear Jay, Oct. 13

I hope this is what you want - I got it from the Dean of Men's office so it should be correct.

Be sure and let Mom know when you are coming - so she can write and tell me. I'd love to see you for a few minutes at least - and I have a couple of goodies I'd like for you to take back.

Please give everyone my love and give all your girls a kiss for me. Also tell Polly, and Mom, that I am finally going out with Bill Renold (or however you spell it). He called fr Frankfort Tuesday night and we are going to the races Saturday afternoon and no tellin' where that night. I'm scared to death he'll be some fink, but then again he could be great.

SEE ya soon Love,

Marie

~~3522 Ide~~ ✓

~~Batt~~ ✓

Corcoran ✓

Brad H Littlefield – 8/14/1934 – 31 To Feb 1966

Tony Helenski – Francis A Hilinski – 5/11/1917 48 To Nov 11 Thu

J. D Tallver – 3/3/24 ✓ 41 To Sept 2 Thu 41

Bill McCord

James H. Dumford (Margaret) B + W

Bill Crouch – B + W.

Tom for Elm Johnston

Alex called & is not coming to Dallas. But will be in Kensington next week-end. UGH!

THE COTTON BOWL, DALLAS, TEXAS

This magnificent 75,000 seat stadium is the site of the annual Cotton Bowl football classic.

DALLAS, TEXAS 18 MAR 1964

ALWAYS USE ZIP CODE



POST CARD

Dear Mom and Dad,

Still having a great time. Went out to dinner with Mary and Bob and another couple to a real nice club Bob belongs to. Spent the nite with Martha Roe Wednesday nite. Going out with a friend of Marthas and her "boyfriend" tonite. Everyone here sends their love. See you Sat. Love, Bernie

Mr. and Mrs. R-T. Colgan
RR 4 Box 235
Anchorage, Kentucky

DALLAS, TEXAS 18 MAR 1964

ALWAYS USE ZIP CODE

DIST. BY TEXAS POST CARD & NOVELTY CO., P. O. BOX 2543, DALLAS, TEXAS 75221

CURTEICH COLOR® 3-D NATURAL COLOR REPRODUCTION REG. U. S. PAT. OFF.

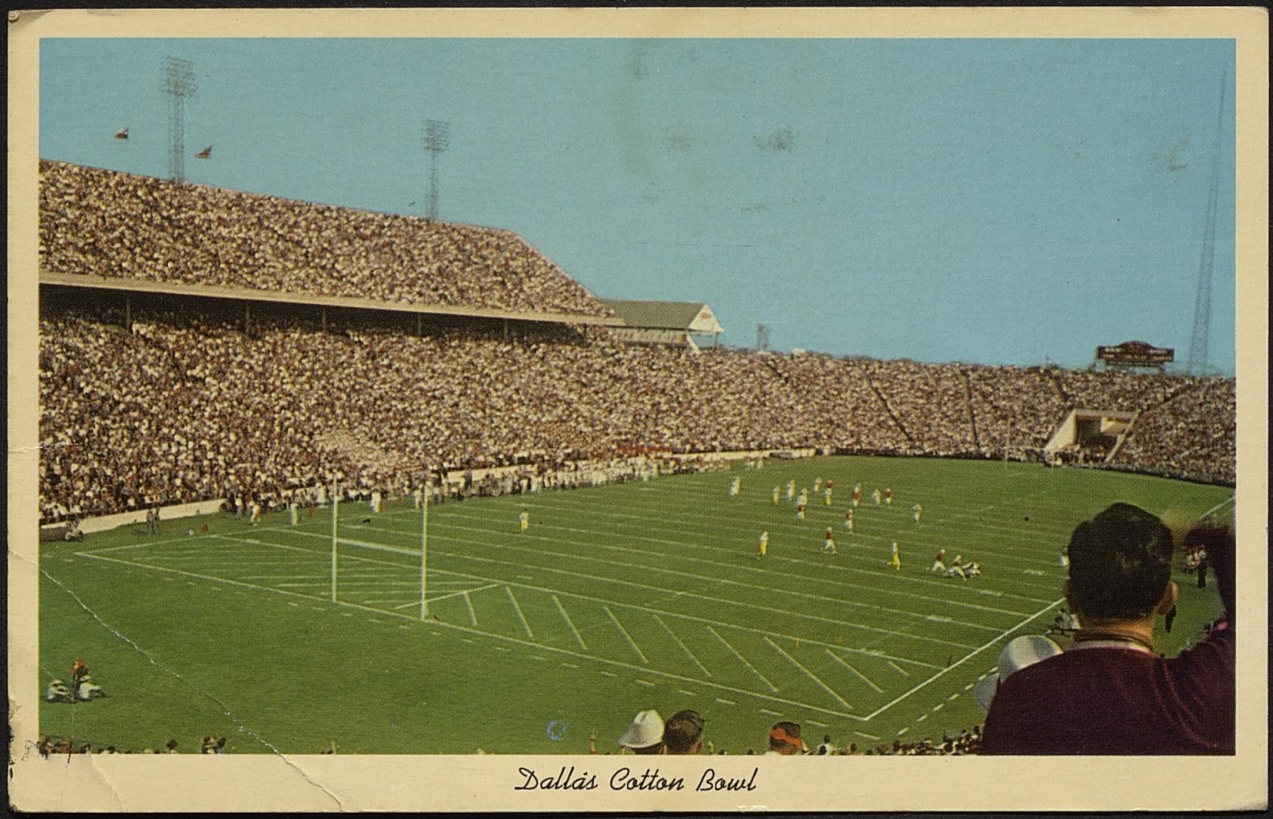

Dallas Cotton Bowl