# KENTUCKIAN

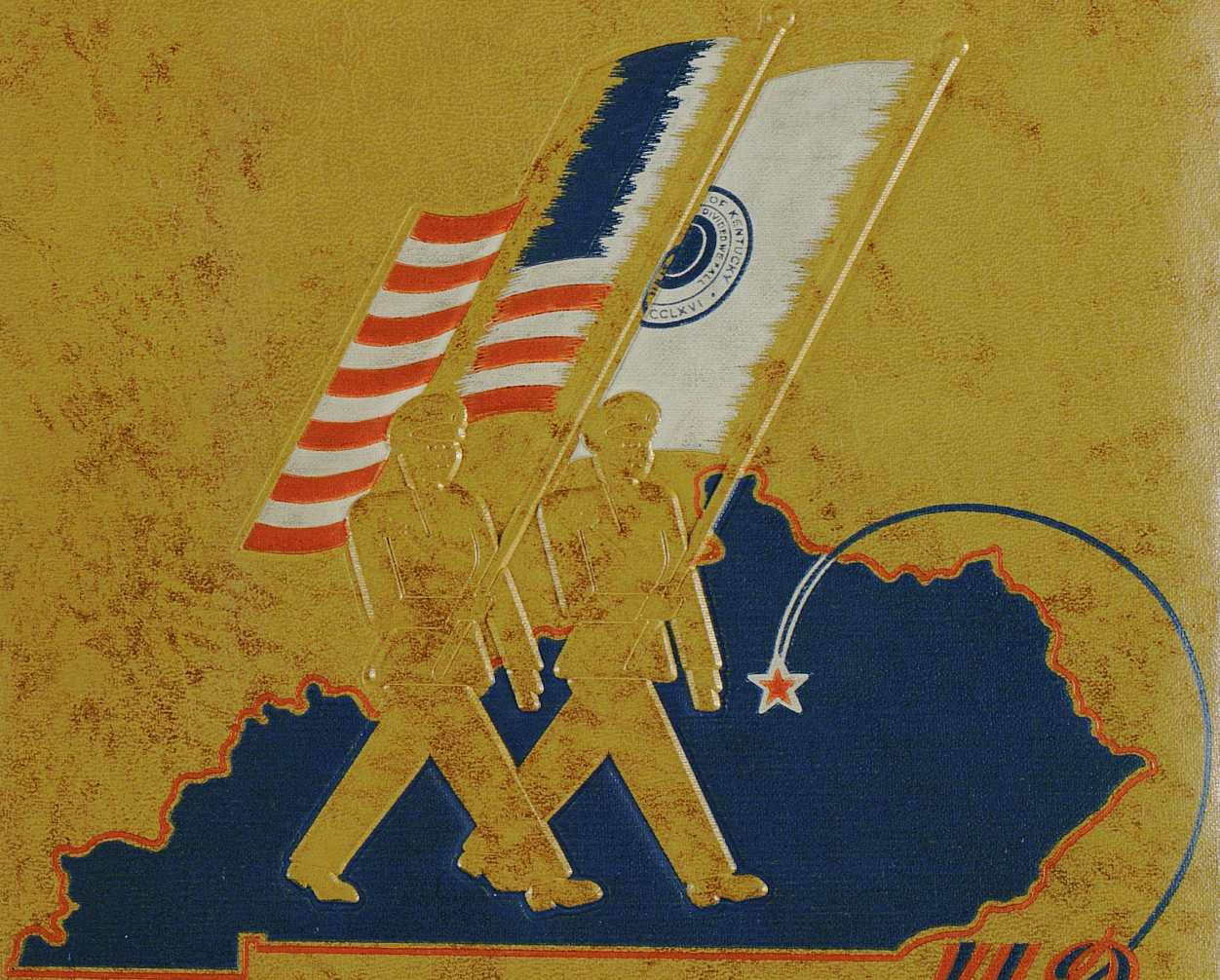


NINETEEN 43

University Archives
Margaret I. King Library - North
University of Kentucky
Lexington, Kentucky 40506

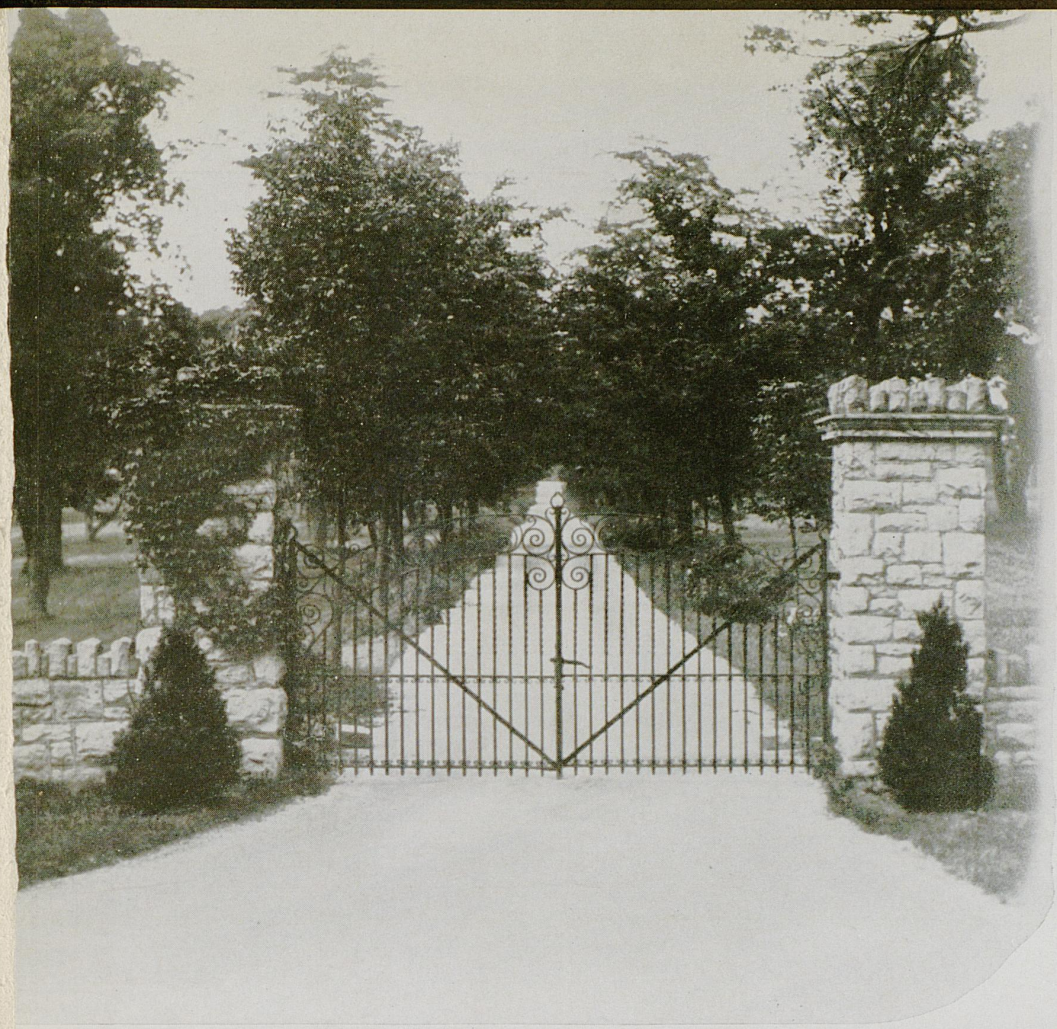

# 1943
# KENTUCKIAN

☆

UNIVERSITY OF KENTUCKY
UNITED WE STAND · DIVIDED WE FALL
MDCCCLXVI

# CONTENTS

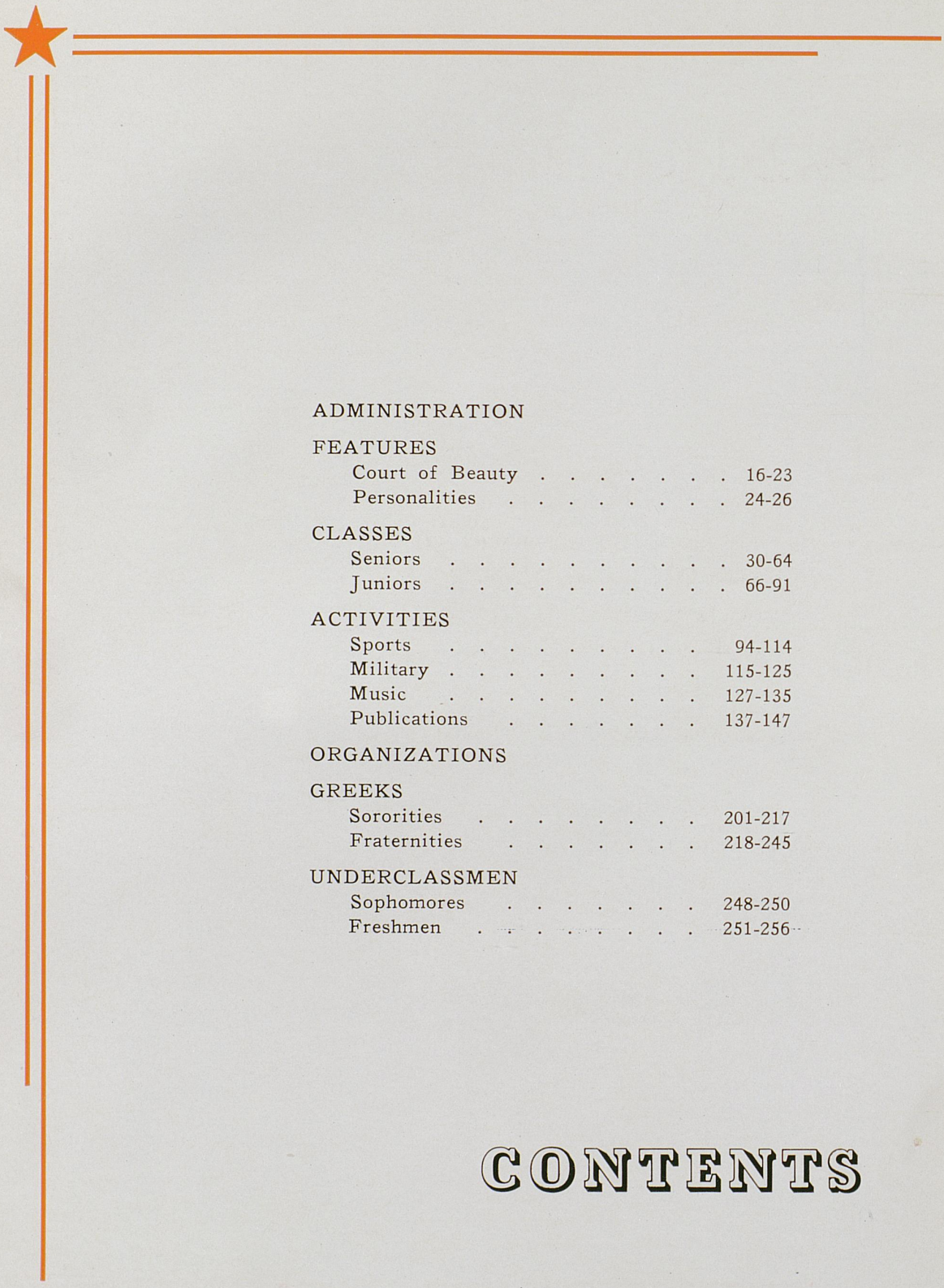

ADMINISTRATION

FEATURES
- Court of Beauty . . . . . 16-23
- Personalities . . . . . 24-26

CLASSES
- Seniors . . . . . 30-64
- Juniors . . . . . 66-91

ACTIVITIES
- Sports . . . . . 94-114
- Military . . . . . 115-125
- Music . . . . . 127-135
- Publications . . . . . 137-147

ORGANIZATIONS

GREEKS
- Sororities . . . . . 201-217
- Fraternities . . . . . 218-245

UNDERCLASSMEN
- Sophomores . . . . . 248-250
- Freshmen . . . . . 251-256

# DEDICATION

To all former students and faculty members of the University of Kentucky who are now serving with the armed forces of the United States and to those who have given their lives for their country, we sincerely dedicate the 1943 Kentuckian.

Because of them and millions of other Americans like them, this nation and this University will continue to exist in that liberty for which the United States has stood from the very beginning.

# IN MEMORIAM

ROBERT WARREN ALEXANDER, Fulton . . . Born March 22, 1919 . . .
Killed in action, October 20, 1942.

WILLIAM BRECKINRIDGE BACK, Jackson . . . Born October 10, 1920 . . .
Killed in action, January 7, 1943.

LINDSEY HATCH BARCLAY, Arlington . . . Born December 30, 1914 . . .
Killed in an air crash, January 31, 1943.

VIRGIL KINNARD BEASLEY, Lexington . . . Born February, 29, 1916 . . .
Killed in action, November 8, 1942.

WILLIAM BENSON BYWATERS, Ashland . . . Born July 19, 1911 . . .
Killed in bomber crash, December 9, 1942.

SAM COPPOCK, Hatcher . . . Born February 16, 1920 . . .
Died February 12, 1943.

VERNA MEADOR COX, Simpsonville . . . Born April, 1918 . . .
Died October 15, 1942.

R. LEE CROWE, Stanton . . . Born January 16, 1921 . . .
Killed in plane crash, December 24, 1942.

BEN PERRY DeHAVEN, Lexington . . . Born August 29, 1916 . . .
Killed in action, January 7, 1942.

WILLIAM EDWIN FREEMAN, Assistant Dean of Engineering College . . .
Born September 25, 1880 . . Died May 21, 1942.

ANDREW JACKSON GARDNER, Woodmont . . . Born April 7, 1915 . . .
Killed in action, October 15, 1942.

FRED BRUCE HILL, Somerset . . Born July 1, 1920 . . .
Killed in action, December 15, 1942.

PHILLIP WOOD HUNT, Greenville . . . Born March 18, 1921 . . .
Died September 17, 1942.

EMERY HILL JOHNSON, Covington . . .. Born May 5, 1921 . . .
Killed in plane accident, April 2, 1942.

GEORGE STROTHER LAWRENCE, Cadiz . . . Born February 11, 1919 . .
Killed in action, November 8, 1942.

JOHN WILLIAM MONTGOMERY, Falmouth . . . Born November 11, 1916
Killed in plane accident, December 7, 1942.

SAM THOMAS NISBETT, Jr., Lexington . . . Born August 6, 1915 . . .
Died July 8, 1942.

WILBUR HERBERT POPPLEWELL, Jamestown . . Born January 28, 1920
Killed in action, December, 1942.

CORNELIUS LEWIS REAGAN, Florence . . . Born October 5, 1915 . . .
Killed in action, February 25, 1942.

WALTER GEORGE REHM, Jr., Lexington . . . Born June 25, 1917 . . .
Killed in plane crash, February 9, 1943.

McHENRY RHOADS, Professor of Secondary Education from 1911-1943 . .
Born July 27, 1858 . . . Died January 16, 1943.

KARLE HERMAN ROHS, Cynthiana . . . Born October 25, 1902 . . .
Died May 28, 1942.

CHARLES ADDISON SMITH, Jr., Pendleton . . . Born March 13, 1916 . . .
Died July 4, 1942.

WILLIAM LETELLE STEPHENSON, Lexington . . . Born March 23, 1919
Killed in bomber crash, January 24, 1943.

DONALD JOHN STONE, Clendenin, W. Va. . . . Born March 1, 1917 . . .
Killed in plane crash, November 4, 1941.

JOSEPH RAYMOND WALLACE, Lexington . . . Born February 17, 1919 . .
Died February 2, 1943.

MARION C. VAN ARSDELL, Lexington . . . Born January 2, 1922 . . .
Died February 23, 1943.

RAS SEARS WARE, Jr., Georgetown . . . Born July 20, 1920 . . .
Killed in bomber crash, August 10, 1942.

WALTER FRANKLIN WRIGHT, Manchester . . . Born March 21, 1889 . . .
Died January 20, 1942.

GEORGE O. YOUNG, Lexington . . . Born September 19, 1915 . . .
Died September, 1941.

# IN MEMORIAM

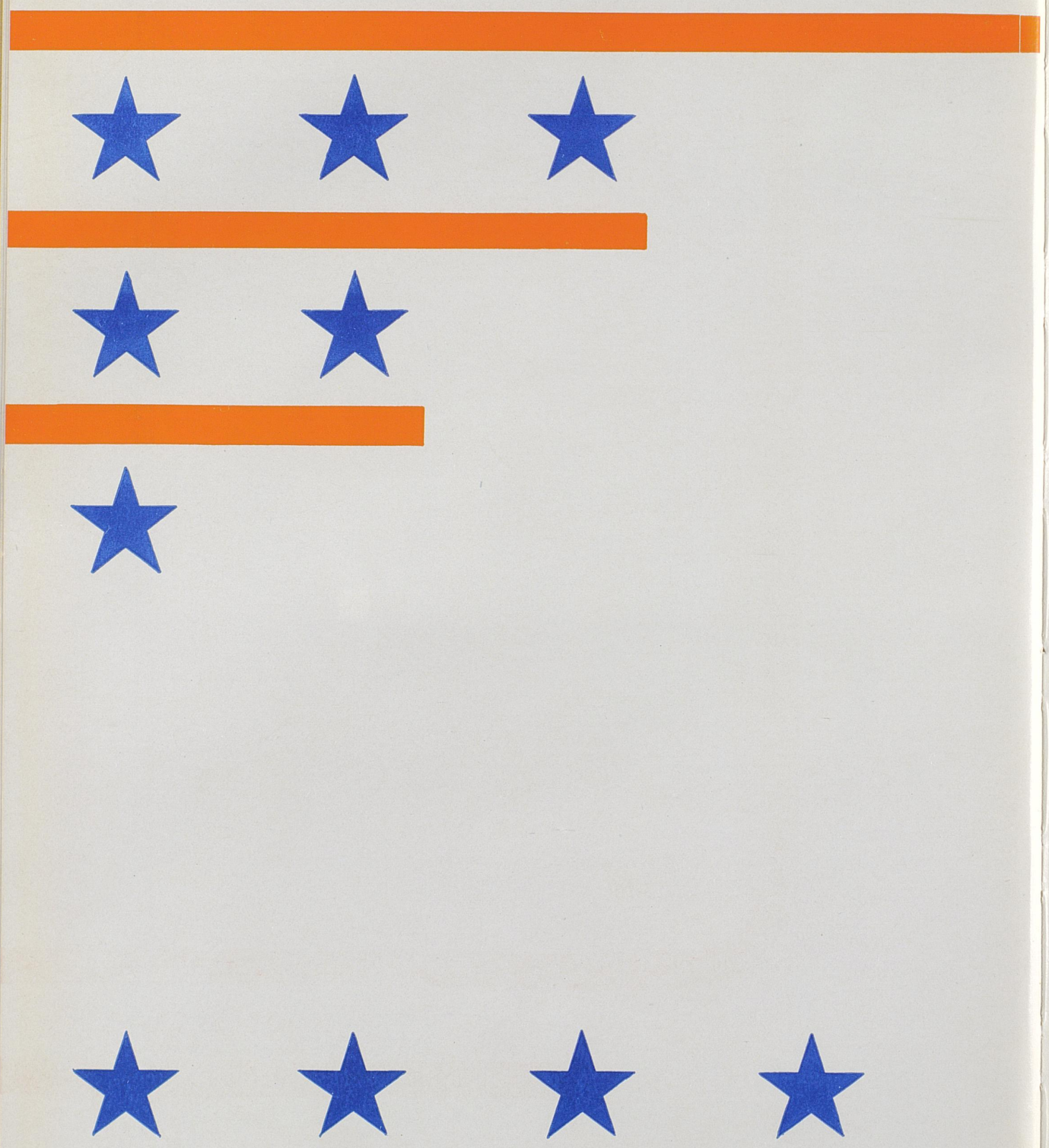



# UNIVERSITY

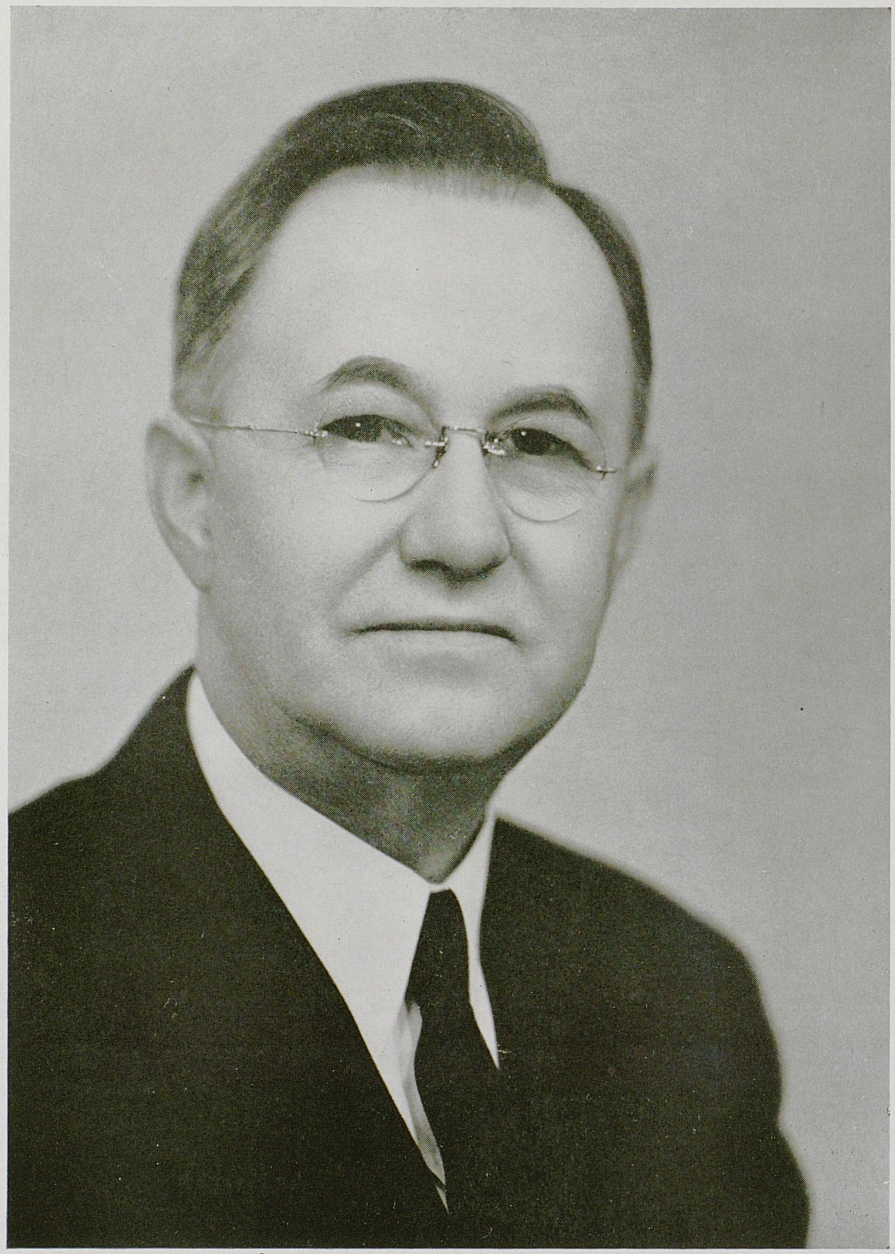

Dr. Herman Lee Donovan
*President of the University*

EX-OFFICIO MEMBERS

KEEN JOHNSON
Governor of Kentucky

JOHN BROOKER
Superintendent of Public Instruction

W. H. MAY
Commissioner of Agriculture



KEEN JOHNSON
*Governor of Kentucky*

EXECUTIVE COMMITTEE

RICHARD C. STOLL
Chairman

R. P. HOBSON

JAMES PARK

H. S. CLEVELAND

H. D. PALMORE

# BOARD OF TRUSTEES

FROM THE STATE BOARD OF AGRICULTURE

ROBERT TWAY
Louisville

H. S. CLEVELAND
Franklinton

HARRY W. WALTERS
Shelbyville



FRANK D. PETERSON
*University Comptroller*

MEMBERS AT LARGE

RICHARD C. STOLL
Lexington

R. P. HOBSON
Louisville

LEE KIRKPATRICK
Paris

MRS. PAUL G. BLAZER
Ashland

JOHN S. COOPER
Somerset

HARPER GATTON
Madisonville

OFFICERS OF THE BOARD

KEEN JOHNSON
Chairman

RICHARD C. STOLL
Vice-Chairman

FRANK D. PETERSON
Secretary

JOHN SKAIN
Treasurer

ALUMNI MEMBERS

H. D. PALMORE
Frankfort

MARSHALL BARNES
Beaver Dam

JAMES PARK
Lexington



LEO M. CHAMBERLAIN
*University Dean and Registrar*



W. D. Funkhouser
Graduate School

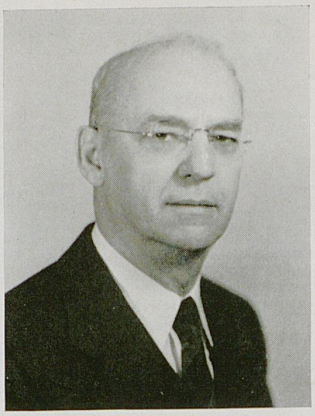

Edward Wiest
Commerce

# DEANS OF THE COLLEGES

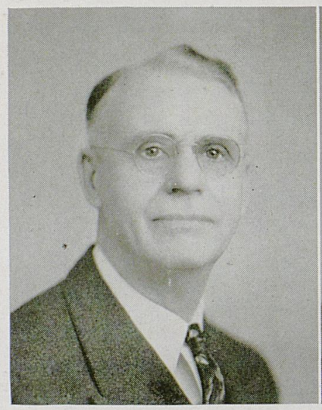

Alvin E. Evans
Law



Paul Prentice Boyd
Arts and Sciences

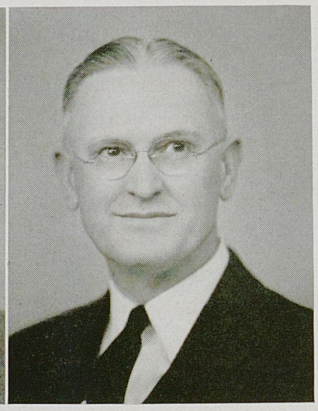

William S. Taylor
Education



James H. Graham
Engineering

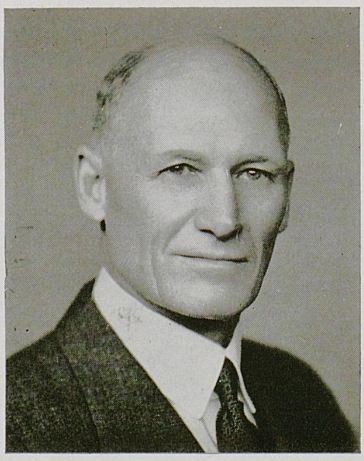

Thomas P. Cooper
Agriculture and Home Economics







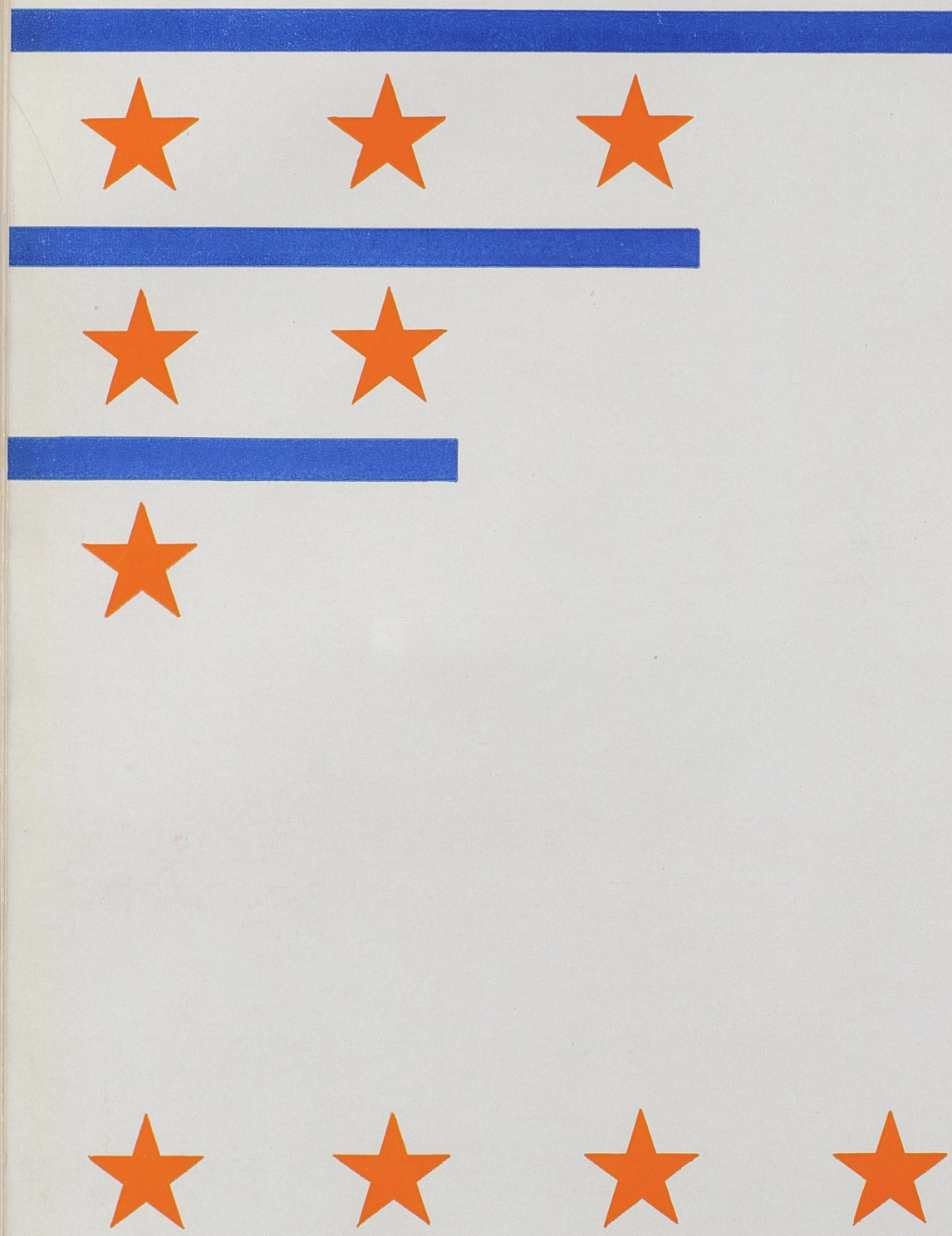



# FEATURES



This year the annual Kentuckian Beauty Contest aroused even more interest than it has for several seasons. The event was put on a war-time basis in that an entirely new system was devised for bestowing the coveted honor. . . . Some forty cuties, dressed in their finery and preened to perfection, paraded across the stage at Memorial Hall to be viewed by Lt. Col. Brannon, Colonel Brewer, Major Griffin, and Mrs. Robert Long, who adjudged seven of the group to be prospective "Miss Kentuckians." . . . Pictures of the seven were in turn sent to a group of unidentified men, members of the three branches of the armed forces. To these men was assigned the task of choosing the queen and her attendants in the order of their pulchritudinous appeal to the military men. After almost a week of deliberation they sent their decision to the Kentuckian office, and at the annual Kentuckian Ball the winners were presented to the student body.



JULIA JOHNSON

DELTA DELTA DELTA

LEXINGTON

# QUEEN

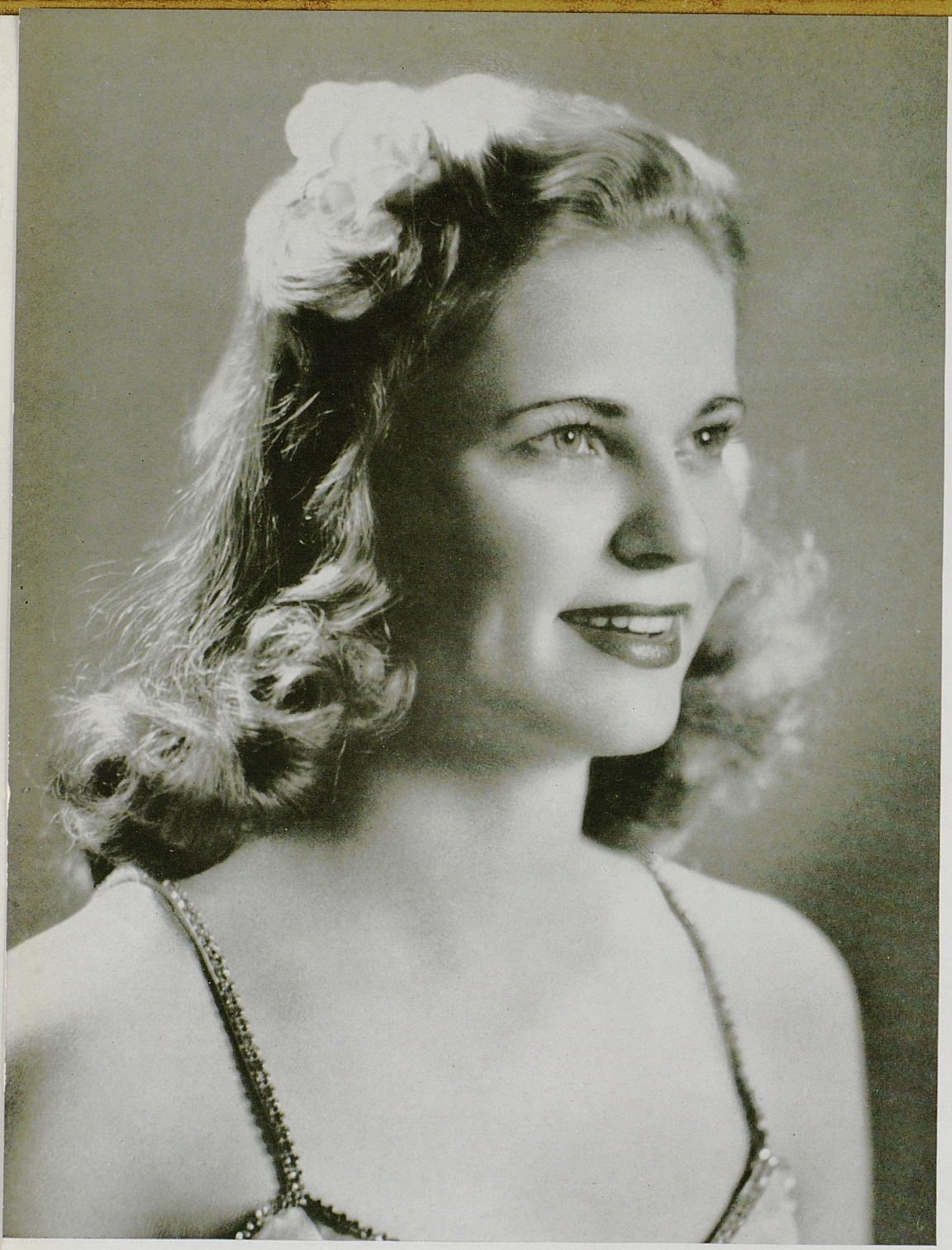

BARBARA REHM

Alpha Gamma Delta

Lexington

# ATTENDANT



BETTY CLARDY

Alpha Gamma Delta

Lexington

# ATTENDANT



JOAN THEISS

Alpha Gamma Delta

Owensboro

# ATTENDANT



SUE FAN GOODING

KAPPA KAPPA GAMMA

LEXINGTON

# ATTENDANT



MARTHA JANE THOMPSON

Alpha Gamma Delta

Hazard

# ATTENDANT

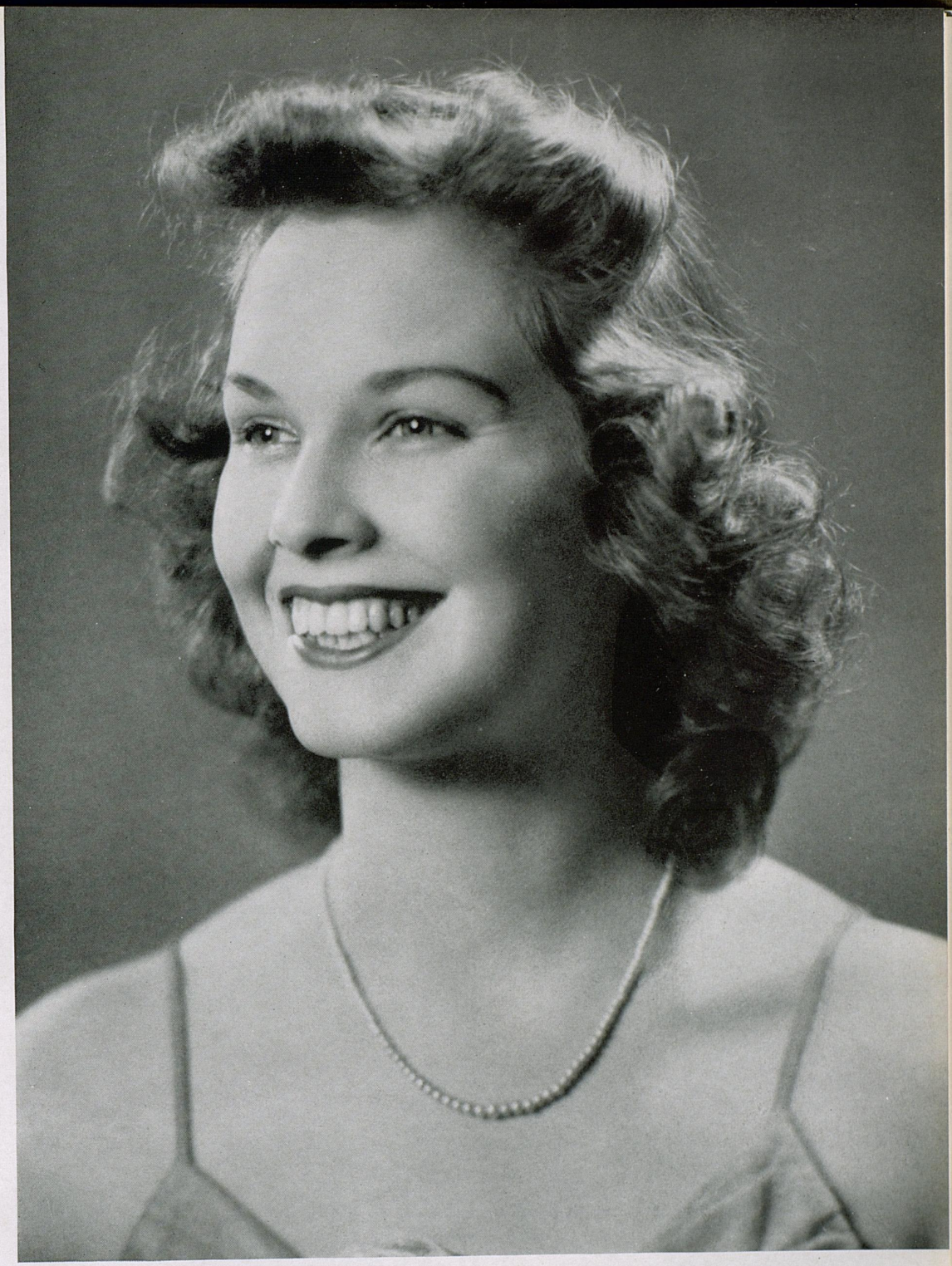

ANNE AUSTIN

DELTA DELTA DELTA

LEXINGTON

# ATTENDANT

# PERSONALITIES



Sonny Hall, Pat McCardy, George Dudley
Roy Hunt, Eloise Bennett, Barbara Rehm, Jim Crowley

Brad Garrison, Julia Johnson, Ann B. Ellis, Bob Hillenmeyer
Mr. and Mrs. Happy Day, Mr. and Mrs. Joe Bohnak



Frances Street, Ellen Marshall, Ethel Blanton
Bob Kibler, Pat Snider, Jay Wilson

Jessica Gay, Ben Lowry, Sue Fan Gooding
Clark Wood, Clyde Johnson, Marv. Akers

# PERSONALITIES

# PERSONALITIES



Jane Birk, Jim Collier
Virginia Smith, Lee Porter Witt, Atlee Wilson

Bob Ammons, Adalin Stern, Bill Wichtman
Betty Proctor, Virginia Wesley, Jerry Schaffer



JEANNETTE GRAVES
ARTS AND SCIENCES
*Independent*
Lexington

JAMES CROWLEY
AGRICULTURE
*Alpha Gamma Rho*
Butler

# OUTSTANDING SENIORS





# CLASSES

# SENIORS



MARTHA RAY ADAMS
AGRICULTURE
*Chi Omega*
Louisville
Chi Omega, President; Y.W.C.A.; Alma Magna Mater; Home Economics Club; Pan Hellenic Council; Student Union Committee; 240 Club; Modern Dance Club; Kentuckian Business Staff

OLLIS ADAMS
AGRICULTURE
Hogue



JACK E. AICKEN
COMMERCE
*Sigma Phi Epsilon*
Louisville
Keys

DORIS JEANNE ALDRIDGE
ARTS AND SCIENCES
Kansas City, Missouri
SuKy; Kentuckian; Kernel; Y.W.C.A.; W.A.A.; Outing Club Secretary; Dutch Lunch Club; Student Union Poster Committee; Freshman Advisor



LEONARD B. ALLEN
AGRICULTURE
*Alpha Gamma Rho*
Cleveland, Ohio
Alpha Gamma Rho, Secretary; Phi Mu Alpha, Vice-President; Glee Club, President; Choristers; Keys; Lances; Block & Bridle

MARY ZOU ALLEN
EDUCATION
Paducah
Girls Glee Club, Y.W.C.A.



ROBERT J. AMMONS
ARTS AND SCIENCES
*Delta Tau Delta*
Lexington
Kernel, Editor; Omicron Delta Kappa; Phi Beta Kappa; Kentuckian Staff; Press Club; Wildcat Staff; Patterson Literary Society, President; Scabbard & Blade; Freshman, Sophomore, and Junior Representative in Student Government Association; Freshman Club, Vice-President; Sophomore Club, Vice-President; Pitkin Club; Board of Student Publications; Student Union House Committee; Who's Who Among Students in American Colleges and Universities

DOROTHY P. ANGLE
AGRICULTURE
Woodburn
Student Government Association; Cwens; Home Economics Club; University 4-H Club; Y.W.C.A.; Phi Upsilon Omicron



JOE FRANK ATKINS
ENGINEERING
Lexington
Scabbard & Blade; Pershing Rifles; American Society of Mechanical Engineers

ANN AUSTIN
ARTS AND SCIENCES
*Delta Delta Delta*
Williamsburg
Y.W.C.A.

WANDA MARIE AUSTIN
ARTS AND SCIENCES
*Kappa Delta*
Miami, Florida

Phi Beta, President; Mortar Board; Y.W.C.A., Social Committee; Guignol; W.A.A.; Glee Club; Who's Who Among Students in American Colleges and Universities





REBECCA JANE BAKER
AGRICULTURE
Owensboro

Home Economics Club; Y.W.C.A.; University 4-H Club

N. R. BARDWELL, JR.
AGRICULTURE
Clarksville, Tenn.

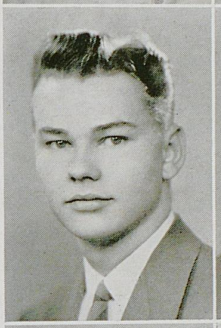



GARLAND MIXON BASTIN
AGRICULTURE
Hardyville

Block & Bridle; Dairy Club; Intramural Sports; Poultry Club; 4-H Club; Baptist Student Union

FRANK A. BAUER, JR.
ARTS AND SCIENCES
*Delta Tau Delta*
Louisville

K Club; Baseball Team





RUBY EVELYN BAXTER
COMMERCE
Lawrenceburg

Beta Gamma Sigma; Y.W.C.A.; Dutch Lunch Club; Secretarial Club

JAMES ALLEN BEAZLEY
EDUCATION
Lancaster

U. K. Troupers

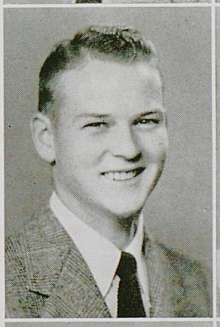



BETTY BERRY
EDUCATION
Lexington

Phi Alpha Theta, President; W.A.A.; Y.W.C.A.; Dutch Lunch Club; Future Teachers of America, Secretary; Kappa Delta Pi

C. CONRAD BICKEL, JR.
ENGINEERING
Louisville

Football; American Society of Mechanical Engineers

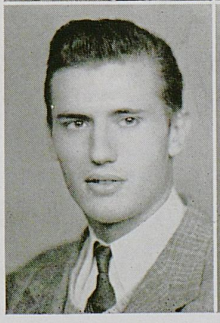

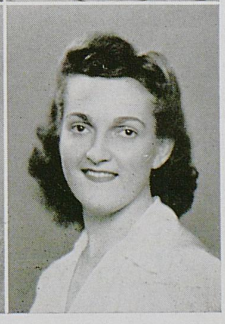

MYRTLE BINKLEY
AGRICULTURE
Fulton

Phi Upsilon Omicron, President; 4-H Club; Home Economics Club; Mortar Board, Secretary; Y.W.C.A.; Member of Agriculture Council

# SENIORS

# SENIORS

JANE CARPENTER BIRK
ARTS AND SCIENCES
New Albany, Ind.

Student Government Association, Woman's Vice-President; Alpha Lambda Delta; Cwens; French Club; Spanish Club; German Club, President; House Presidents' Council; W.A.A.; Glee Club; Y.W.C.A., Vice-President; Mortar Board

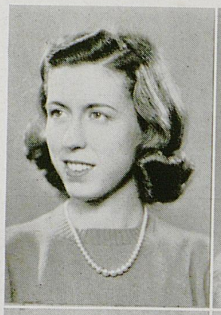



FRANCES BOGIE
ARTS AND SCIENCES
Lexington

Y.W.C.A.; Pitkin Club; Alpha Lambda Delta; Le Cercle Francais; Spanish Club

JOSEPH A. BOHNAK
ARTS AND SCIENCES
*Delta Chi*
Northampton, Mass.

Delta Chi, President, Treasurer; Keys; Lances; Lamp & Cross, Secretary; Kentuckian Business Manager and Associate Editor; First Lieutenant in Pershing Rifles; First Lieutenant in Scabbard & Blade; Who's Who Among Students in American Colleges and Universities

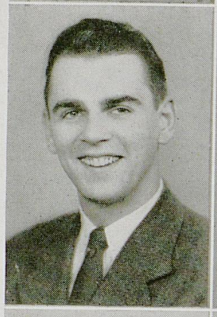



GEORGIA TERRY BOOHER
AGRICULTURE
*Kappa Delta*
Cynthiana

Y.W.C.A.; Home Economics Club

MARTHA FRANCES BOOHER
ARTS AND SCIENCES
Cynthiana

SuKy; W.A.A.; Y.W.C.A.; Jewell Hall Council; Student Union House Committee





ROBERT RAYMOND BOONE
LAW
Lexington

Band

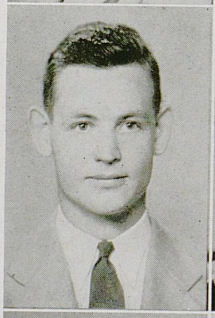



JAMES ROBERT BOYD
ENGINEERING
Cerulean

Y.M.C.A.; Baptist Student Union; American Institute of Electrical Engineers

LUCILLE KING BOYD
EDUCATION
Franklin

Kappa Delta Pi

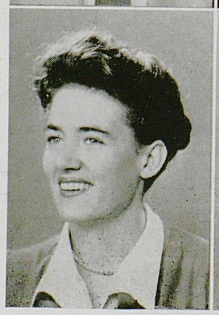

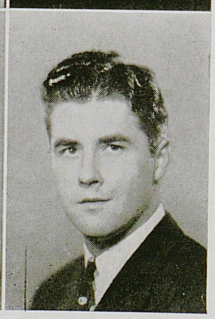

MARIE BRACKETT
EDUCATION
Lexington

Tau Sigma; Alma Magna Mater; Y.W.C.A.; W.A.A.

MELVIN CHARLES BREWER
COMMERCE
New Albany, Indiana

Basketball; Lamp & Cross; Scabbard & Blade; K Club

RAYMOND A. BROCKMAN
AGRICULTURE
Knifley

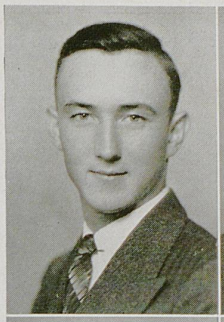

KENNETH S. BRUCE
COMMERCE
Lexington
Pershing Rifles; Guignol; Accounting Club

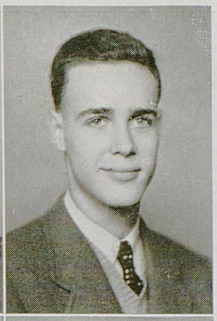

OTIS CARTER BRUMFIELD
EDUCATION
*Delta Tau Delta*
Nicholasville

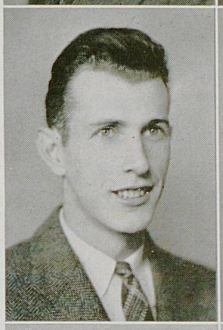

JULIETTE BRYSON
ARTS AND SCIENCES
*Alpha Gamma Delta*
Ashland
Alpha Gamma Delta, Secretary; Y.W.C.A.; Alma Magna Mater

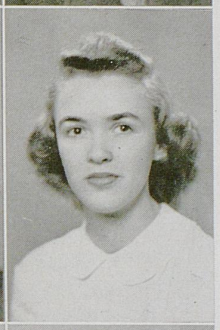

MARY LAVERNE BURNETTE
AGRICULTURE
Fulton



DOTTY M. BUTTS
AGRICULTURE
Versailles
Home Economics Club; Phi Upsilon Omicron; Y.W.C.A.

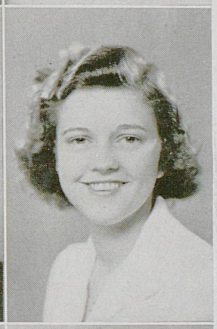

VIRGINIA CALLOS
ARTS AND SCIENCES
Lexington
Y.W.C.A. Cabinet; Dutch Lunch Club; SuKy; Art Club



CLYDE S. CALVERT
ENGINEERING
*Triangle*
Lexington
American Society of Mechanical Engineers; Rifle Team; Lances; Y.M.C.A.



VIRGINIA CAMPBELL
EDUCATION
Pendleton, South Carolina
Y.W.C.A.; Kappa Delta Pi



ANN LUCILLE CANNON
COMMERCE
Leitchfield
240 Club; Y.W.C.A.; Secretarial Club



# SENIORS

# SENIORS

JAMES H. CARROLL
ARTS AND SCIENCES
*Kappa Sigma*
Elizabethtown

Scabbard and Blade; Pershing Rifles; Newman Club; Kentuckian Staff; Kernel Staff; Civilian Pilot Training

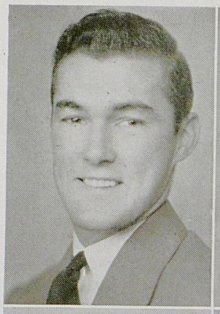

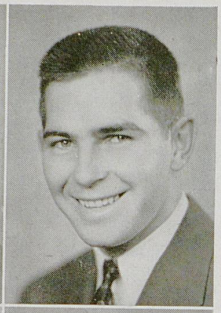

JOHN RICHARD CASNER
EDUCATION
*Delta Tau Delta*
Fort Thomas

Football Team; Lamp and Cross; Scabbard and Blade

ALVIN LEE CHAMBERS
ENGINEERING
*Triangle*
Lexington

SuKy Circle; Lamp and Cross; American Institute of Electrical Engineers

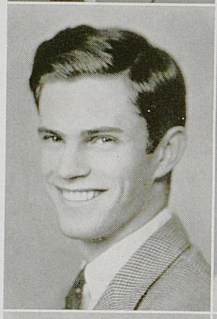

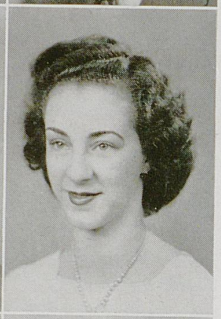

BETTY JANE CHAPMAN
ARTS AND SCIENCES
*Alpha Xi Delta*
Lexington

Alpha Xi Delta, Chaplain, Music Director, Social Librarian; Red Cross Nurses Aide Corps; Y.W.C.A.; Modern Dance Group; Glee Club; Alma Magna Mater; May Queen Court

ELIZABETH GRIMES CHAPMAN
ARTS AND SCIENCES
*Kappa Kappa Gamma*
Paris

Y.W.C.A.; Freshman Club; Alpha Lambda Delta; Alma Magna Mater; French Club; Student Government Association, Secretary

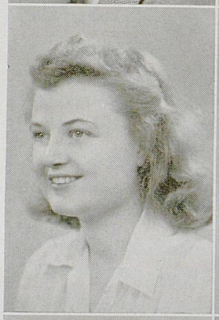



JAMES RUSSELL COFFEY, JR.
AGRICULTURE
Jeffersontown

Pershing Rifles; Guignol House Manager; Y.M.C.A., Junior and Senior Cabinet; University of Kentucky Troupers

JAMES COLLIER
LAW
*Sigma Nu*
Crab Orchard

Student Government Association, President; Baptist Student Union Council; Y.M.C.A. Cabinet; Welfare Committee; Judiciary Committee; Student Standards Committee; Executive Council Student Bar Association; Constitutional Revision Committee; Inter-Fraternity Council

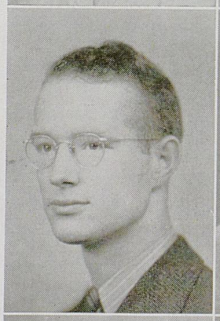



DOROTHY L. COLLINS
AGRICULTURE
Lexington

Home Economics Club; Pitkin Club; Y.W.C.A. Cabinet; Adviser of Freshman Club

JANE FRANCIS COLLIS
AGRICULTURE
Richmond

Shelby House, President; 4-H Club; Home Economics Club; Y.W.C.A.

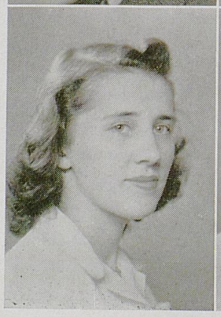

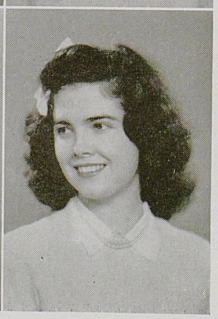

MARY LIDA COMER
EDUCATION
Maysville

Outing Club; Newman Club; Secretarial Club; Dutch Lunch Club

ILA BEATRICE CONLEY
COMMERCE
Ashland
Y.W.C.A.; Jewell Hall, Vice-President





ALICE FRANCES CONNELL
AGRICULTURE
Paris

CATHERINE CORTER COOPER
AGRICULTURE
Lexington
Phi Upsilon Omicron; Home Economics Club; Pitkin Club; Y.W.C.A.; Inter-Faith Council; Dutch Lunch Club

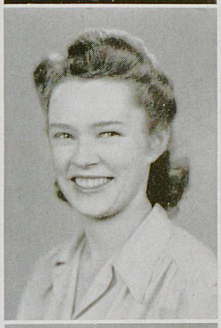

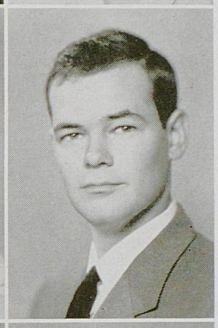

JAMES E. CORBIN
AGRICULTURE
*Alpha Sigma Phi*
Providence
Band; Glee Club; Block and Bridle; Poultry Club; Track Team

EULICE CORNETT
AGRICULTURE
Crown
Phi Upsilon Omicron; Home Economics Club; Y.W.C.A.



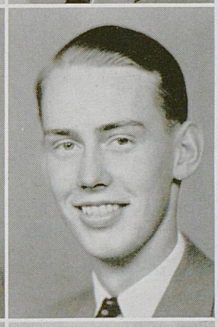

ROBERT E. COURTNEY
AGRICULTURE
*Phi Delta Theta*
Lexington

JANE ESTHER CRAMER
ARTS AND SCIENCES
Lexington
Newman Club, Women's Vice-President; Outing Club; Dutch Lunch Club

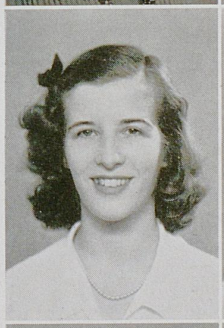



GENE RAY CRAWFORD
EDUCATION
*Alpha Gamma Delta*
Lexington
Lt. Colonel R.O.T.C.; Alpha Gamma Delta, Rush Chairman; Guignol; Y.W.C.A.; Pan-Hellenic Council; K-Dets; Alma Magna Mater

BEULAH M. CROPPER
AGRICULTURE
Lexington
Phi Upsilon Omicron; Home Economics Club; 4-H Club; Y.W.C.A.



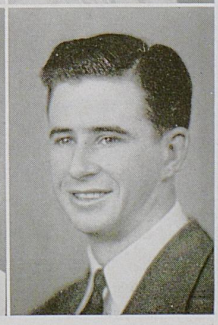

JAMES W. CROWLEY
AGRICULTURE
*Alpha Gamma Rho*
Butler
Agriculture Council, President; Block and Bridle; Alpha Zeta, President; 4-H Club; Lances; Lamp and Cross, President; SuKy, President; Alpha Gamma Rho, Treasurer; Y.M.C.A.; Omicron Delta Kappa; Student Government Association

# SENIORS

# SENIORS

ELINOR BUTLER CULLISON
ARTS AND SCIENCES
*Kappa Delta*
Coshocton, Ohio
Bacteriology Club, Treasurer; Y.W. C.A.





GUY CLAYTON CUNNINGHAM
ARTS AND SCIENCES
Ludlow
Bacteriology Society; Tennis

WILLIAM D. DANKS
ENGINEERING
Centertown
Sigma Pi Sigma

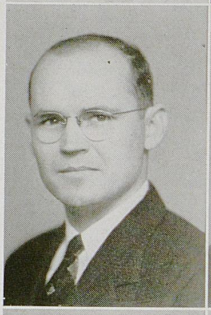



WARD TERRILL DARNELL, JR.
AGRICULTURE
*Sigma Alpha Epsilon*
Elizabethtown
Pershing Rifles; Scabbard and Blade

CHESLEY ISABELLE DAVIDSON
EDUCATION
*Alpha Gamma Delta*
Mayfield
W.A.A.; Y.W.C.A.; Student Union Activity Committee; Future Teachers of America

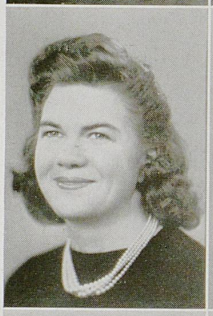

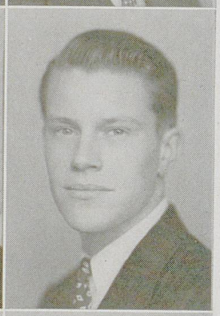

ROBERT EVERETT DAVIS
COMMERCE
Upper Montclair, New Jersey
Y.M.C.A., President; SuKy; Student Union Board, Treasurer; Freshman Track; Lances; Pitkin Club; Spring Carnival Chairman

LELAND E. DAY
ARTS AND SCIENCES
*Delta Chi*
Lexington

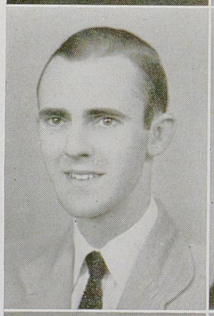

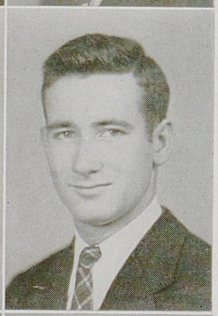

JOHN ARTHUR DEARINGER
ENGINEERING
Lexington
American Society of Civil Engineers

BETTY DEW
EDUCATION
Lexington
Y.W.C.A.; Pitkin Club; Physical Education Club; W.A.A. Council; U. K. Troupers; Folk Dancing Center





JODY MARIE DI GIACOMO
AGRICULTURE
Newark, New Jersey
Phi Beta, Vice-President; U. K. Troupers; Modern Dance Club; Phi Upsilon Omicron, Corresponding Secretary

GIVENS DIXON
ENGINEERING
*Delta Tau Delta*
Henderson
Omicron Delta Kappa; Sigma Pi Sigma; Tau Beta Pi; SuKy; Interfraternity Council; Kernel, Circulation Manager; Student Government Association, Treasurer

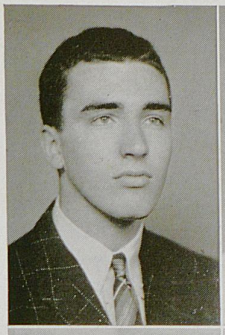



EVELYN DOLBERG
EDUCATION
Lexington
Kappa Delta Pi

META DOWDEN
AGRICULTURE
Franklinton
Home Economics Club; Y.W.C.A.



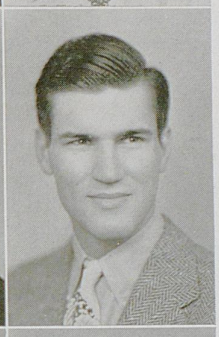

BEVERLY WHITE DUNCAN
ENGINEERING
Ashland
Kentucky Engineer; Tau Beta Pi

WARREN DUNCAN
AGRICULTURE
Mill Springs
Basketball; Boxing; 4-H Club; Dairy Club

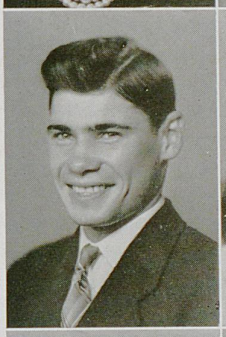



NORMA CONTANCE DURY
ARTS AND SCIENCES
St. Albans, Long Island, New York
German Club; Y.W.C.A.; Tau Sigma, Publicity Manager; Pryor Pre-Med Society

HARRY BISHOP DYER
ENGINEERING
Sturgis
Alpha Chi Sigma

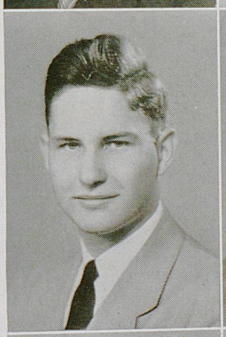

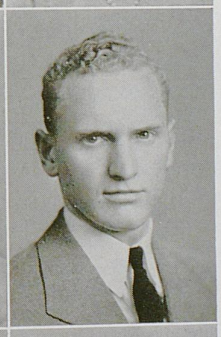

HOLLIS EDMONDS
ARTS AND SCIENCES
Russell Springs

ROBERTA EDMONDS
EDUCATION
Lexington



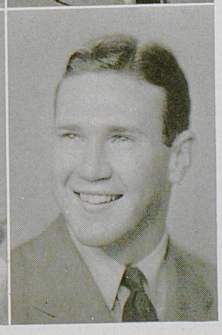

GEORGE EDWARDS
ARTS AND SCIENCES
*Sigma Chi*
Harrodsburg
Football

# SENIORS

# SENIORS

WINFRED M. ELLIS
COMMERCE
*Sigma Alpha Epsilon*
Chaplin
Y.M.C.A. Cabinet; Scabbard and Blade, Second Lieutenant

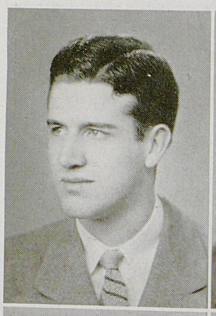

REID B. ENGLAND
AGRICULTURE
*Alpha Gamma Rho*
Tompkinsville
Block and Bridle; Alpha Zeta, Chronicler; University 4-H Club, President; Agriculture Council, Treasurer

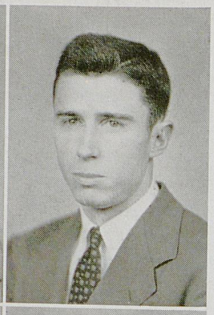

FRANCES BOND ENLOW
ARTS AND SCIENCES
*Alpha Chi Omega*
Philadelphia, Pennsylvania
Y.W.C.A.

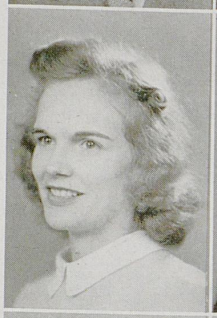

FRED T. ERWIN
ARTS AND SCIENCES
Beaver Dam
Student Government Association, Welfare Committee; Y.M.C.A.

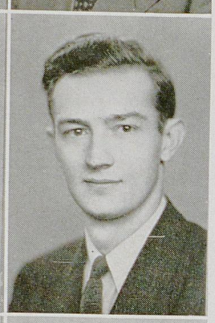

RALPH JOHN ESCHBORN
ENGINEERING
*Alpha Tau Omega*
Buffalo, New York
Kentucky Engineer, Editor; Pershing Rifles; Keys; American Society of Mechanical Engineers, Omicron Delta Kappa, Confederate Squad, Sigma Pi Sigma, Tau Beta Pi

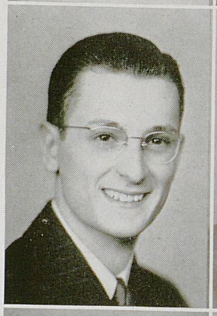

HAROLD J. EVANS
AGRICULTURE
Woodburn
Alpha Zeta, Censor; Block and Bridle, Treasurer

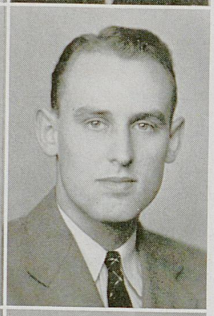

JULIUS PORTER EVANS
COMMERCE
Lexington

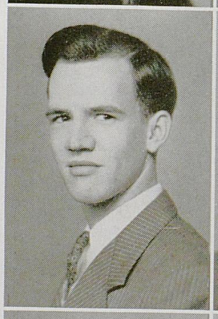

WILLIAM S. EVANS
COMMERCE
*Sigma Alpha Epsilon*
Fort Sill, Oklahoma
Tennis Team; Basketball Team, Senior Manager; Sigma Alpha Epsilon, Treasurer



JOSEPH EYL
ENGINEERING
Lexington
Newman Club; Alma Magna Mater; American Society of Mechanical Engineers; Outing Club

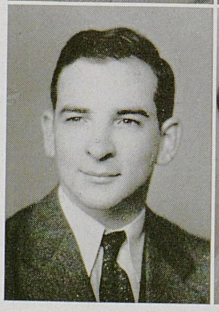

JOHN HARRY FEAMSTER
ARTS AND SCIENCES
*Phi Delta Theta*
Frankfort
Scabbard and Blade; Rifle Team

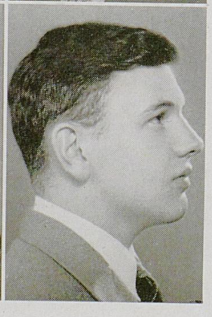

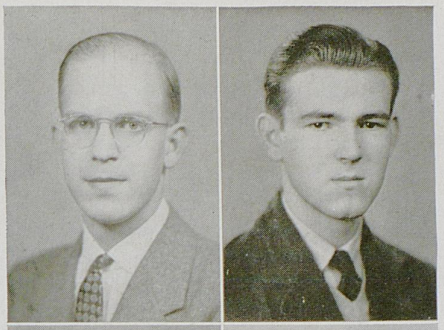

DICK CYRIL FERGUSON
ARTS AND SCIENCES
*Delta Chi*
Lexington

ALEX FIELDER
ENGINEERING
Lexington
American Society of Mechanical Engineers; Y.M.C.A.

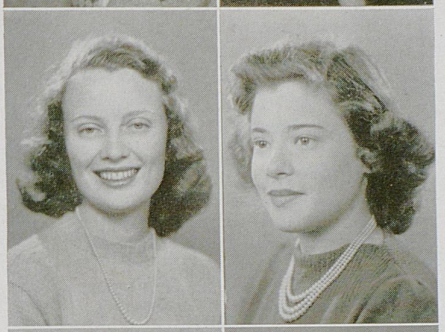

ELIZABETH L. FILE
AGRICULTURE
*Chi Omega*
Beckly, West Virginia
Glee Club; Home Economics Club

ELSIE MAE FLEISHMAN
ARTS AND SCIENCES
Lexington
Student Art Club, President; Dutch Lunch Club; Student Union Art Committee

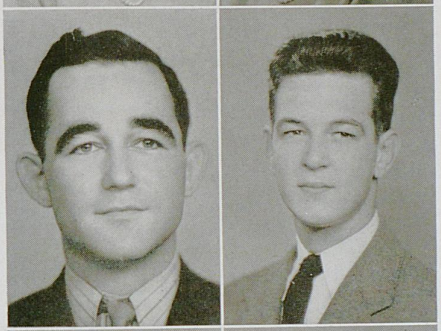

CAMPBELL FLOYD
ENGINEERING
Burgin

WILLIAM MURRY FLOYD
COMMERCE
*Phi Delta Theta*
Eminence
Accounting Club; Intramurals; Scabbard and Blade



BETTY LEE FOSTER
EDUCATION
*Alpha Delta Pi*
Stanley
Y.W.C.A.; Glee Club; Choristers

WILLIAM J. FOSTER
AGRICULTURE
Stanley
Pershing Rifles; Block and Bridle



ANNE KAVANAUGH FUSS
ARTS AND SCIENCES
*Alpha Gamma Delta*
Frankfort
Y.W.C.A.; W.A.A.; Kentuckian, Business Staff; Alma Magna Mater

CATHERINE GROVER GAINES
ARTS AND SCIENCES
*Kappa Kappa Gamma*
Georgetown
Y.W.C.A.; Dutch Lunch Club

# SENIORS

# SENIORS

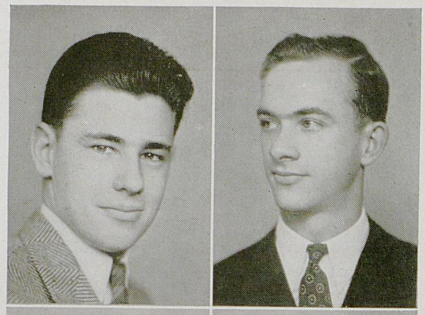

RICHARD ERNST GARD
ARTS AND SCIENCES
*Kappa Sigma*
Lexington
Sigma Gamma Epsilon, President

WINSTON K. GARDNER
COMMERCE
Dry Ridge



BRADFORD T. GARRISON
COMMERCE
Lexington
Kentuckian, Managing Editor and Associate Editor; Lances; Press Club

DOROTHY JEAN GARRISON
AGRICULTURE
Paris
Home Economics Club; Y.W.C.A.

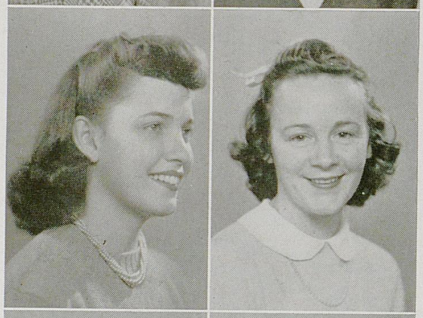

VIRGINIA GAY OSBORNE
AGRICULTURE
Lexington
Phi Upsilon Omicron; Pitkin Club; Y.W.C.A.; Home Economics Club

GENEVIEVE WATTS GEE
AGRICULTURE
Grayson
Home Economics Club; 4-H Club; Y.W.C.A.; Dutch Lunch Club

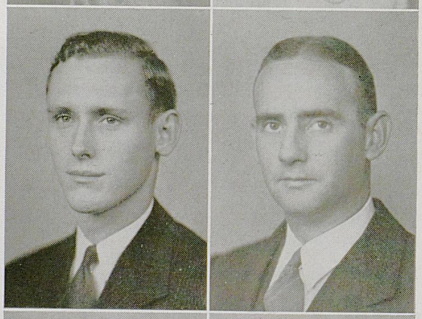

RUSSELL GILKEY
ARTS AND SCIENCES
*Alpha Chi Sigma*
Hopkinsville

ROGER EARL GISH
AGRICULTURE
Paducah
Agronomy Club; 4-H Club

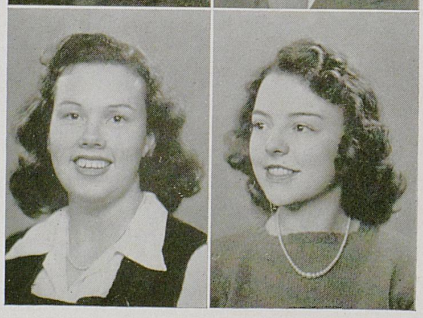

JANE ERNESTINE GLENN
EDUCATION
Cheraw, South Carolina
Y.W.C.A.

MARY MORANCY GODMAN
EDUCATION
*Chi Omega*
Versailles
Student Union Committee; Alma Magna Mater; Newman Club

JACK GODHELFF
ARTS AND SCIENCES
Lexington
Concert and Marching Band

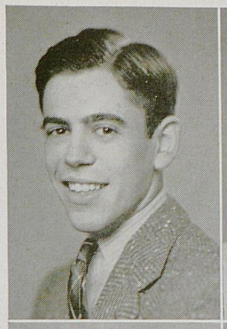



SARAH GOERING
ARTS AND SCIENCES
*Alpha Gamma Delta*
Hawesville
Y.W.C.A.; 240 Club; Student Union Committee; Freshman Advisor

SUE FAN GOODING
ARTS AND SCIENCES
*Kappa Kappa Gamma*
Lexington
Student Union Board Music Committee; Y.W.C.A.; Kentuckian Queen 1942; Kernel; Guignol; Kentuckian Staff

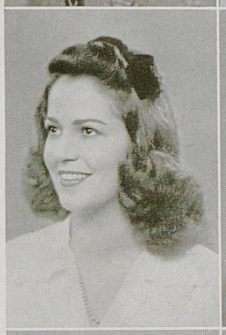

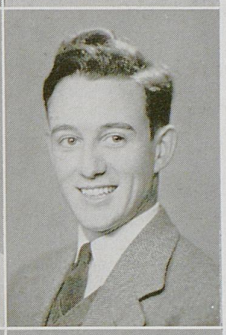

ROBERT GOODPASTER
Hillsboro
Y.M.C.A.; Dairy Club; Block and Bridle, Secretary

MARGARET E. GRAHAM
AGRICULTURE
Maysville
W.A.A. Council, Y.W.C.A. Senior Cabinet; Home Economics Club

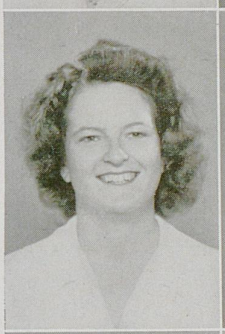



JEANETTE GRAVES
ARTS AND SCIENCES
Lexington
Alpha Lambda Delta, President; Cwens; Sophomore Commission, President; Student Union House Committee; Y.W.C.A., Vice-President; Mortar Board, Vice-President; Student Union Board, Secretary; Y.W.C.A., President; Co-Business Manager of K Book; Pitkin Club; Guignol

WILYAH ELLIOT GRAVES
ARTS AND SCIENCES
Lexington
University Symphony Orchestra; Women's Glee Club; Alma Magna Mater; Kernel Staff; Radio Orchestra; Sinfonietta; Y.W.C.A.

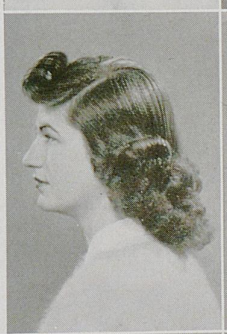



BESS I. GRAVITT
EDUCATION
Lexington

JOHN IRA GRAY
AGRICULTURE
*Alpha Gamma Rho*
Cynthiana
Y.M.C.A.

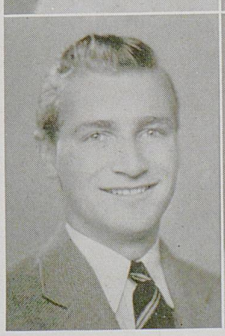



BEVERLY ANN GRIFFITH
EDUCATION
Fort Wayne, Indiana
Y.W.C.A.; Women's Defense Unit

# SENIORS

# SENIORS

KENNETH R. GRUNEWALD
ENGINEERING
Lexington
Intramural Sports; American Society of Mechanical Engineers

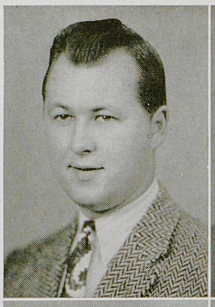



ALEXANDER D. HALL, JR.
COMMERCE
*Sigma Alpha Epsilon*
Lexington
Pershing Rifles; Lances; Student Government Association; Inter-Fraternity Council

FRANK BALDWIN HALE
COMMERCE
*Sigma Nu*
Bluefield, West Virginia
Inter-Fraternity Council

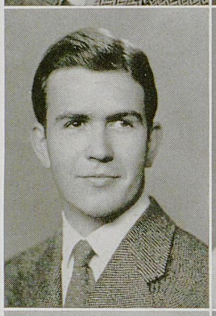

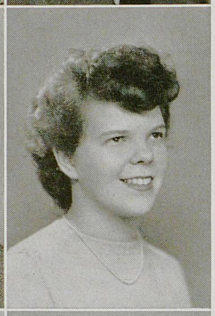

SARAH ANNE HALL
EDUCATION
*Delta Delta Delta*
Frankfort
Mortar Board, President; Y.W.C.A., Secretary; Delta Delta Delta, Treasurer; Phi Alpha Theta; Kentuckian Staff; Guignol; Future Teachers of America; Pitkin Club; Philosophy Club; K-Book Co-Editor

ROBERT STEWART HAMMOND
LAW
Pasadena, California

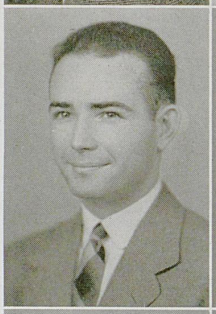

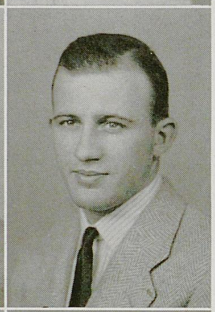

GUS E. HANK
COMMERCE
*Phi Delta Theta*
Paducah

FISCHER DYSON HARNED
AGRICULTURE
Louisville
Glee Club; Y.M.C.A.; Block and Bridle

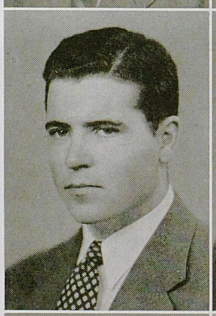

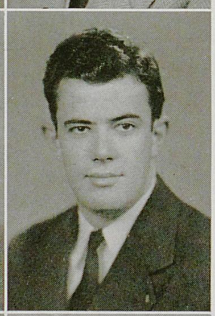

WILLIAM STOKES HARRIS
ARTS AND SCIENCES
*Phi Delta Theta*
Frankfort

ANN LOUISE HARRISON
AGRICULTURE
Lexington
Alma Magna Mater



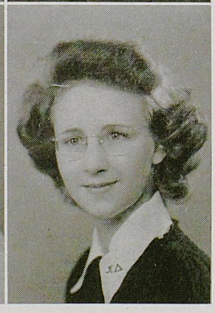

HELEN MARTHA HATCHER
ARTS AND SCIENCES
*Kappa Delta*
Victor, Colorado
Bacteriology Club; War Effort Committee; Reception Committee

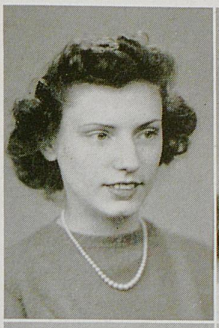

MARGARET HATCHER
EDUCATION
*Alpha Delta Pi*
Trenton

Y.W.C.A. Cabinet; Alpha Delta Pi, Secretary



DOROTHY DAWSON HAWKINS
ARTS AND SCIENCES
*Kappa Kappa Gamma*
Lexington

Kernel; SuKy; Guignol; Alma Magna Mater; U. K. Troupers



JANE B. HAYES
AGRICULTURE
Lexington

Mortar Board; Phi Upsilon Omicron



MARTHA GESS HAYMAN
ARTS AND SCIENCES
*Kappa Delta*
Lexington

Pitkin Club; Y.W.C.A.; Secretarial Club, Vice-President; Kappa Delta, Vice-President; Dutch Lunch Club; Guignol



MARY GARNER HAYWORTH
ARTS AND SCIENCES
Jacksonville, Florida

Sponsors' Training Company, Captain; Bacteriology Society; W.A.A. Council; Women's Rifle Team, Assistant Manager; Y.W.C.A.; Guignol; Cheerleader; Kernel



DOROTHY WELLER
AGRICULTURE
Lexington

Baptist Student Union



ALLENE HERSCHILLING
EDUCATION
Covington

Y.W.C.A.; Student Union Board; Newman Club; Spanish Club



WANDA LEE HIGDON
EDUCATION
Clarkson

Y.W.C.A.; W.A.A.; Future Teachers of America; Newman Club; Phi Alpha Theta

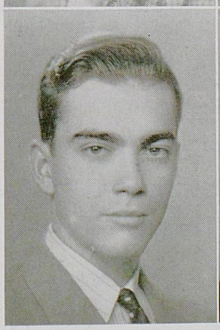

ROBERT H. HILLENMEYER
COMMERCE
*Phi Delta Theta*
Lexington

Phi Delta Theta, President; Student Union Board; Omicron Delta Kappa, President; Who's Who Among Students in American Colleges and Universities; Scabbard and Blade; Student Government Association; Lances, President; Inter-Fraternity Council; Alma Magna Mater; Newman Club, Vice-President



JAMES STEELE HINTON, JR.
ENGINEERING
*Triangle*
Flemingsburg

American Institute of Electrical Engineers

# SENIORS

# SENIORS

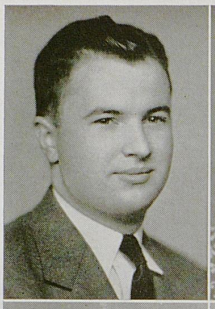

ELMER LEWIS HIXON
AGRICULTURE
Lexington
Dairy Club; Block and Bridle; Dairy Judging Team

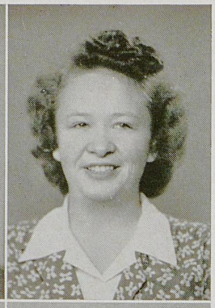

SALLY RAYE HOBBS
AGRICULTURE
St. Helens
Y.W.C.A.; Home Economics Club

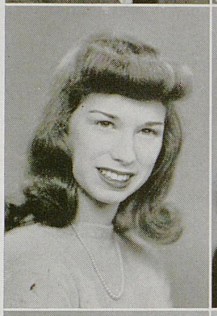

HELEN HOOE
ARTS AND SCIENCES
Providence
240 Committee; Phi Alpha Theta; Y.W.C.A.

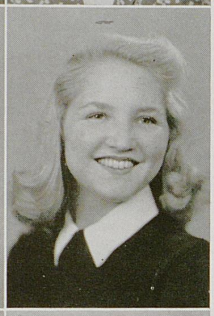

HARRIETT HORD
ARTS AND SCIENCES
Maysville
Pryor Pre-Med Society; Y.W.C.A.; Jewell Hall Council



BETTYE ANNE HOWARD
ARTS AND SCIENCES
*Kappa Delta*
Louisville
Student Union Board; Kentuckian Sales Manager; Kappa Delta, Assistant Treasurer; Guignol



JOHN EDGAR HOWE
LAW
Alexandria

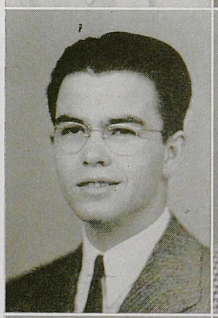

JOHN C. HUBBARD
ARTS AND SCIENCES
Louisville
Fencing Team; Bacteriology Society; Student Affiliate of American Chemical Society

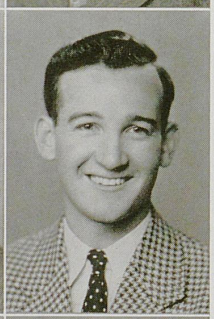

LEE ROY HUGHES
ARTS AND SCIENCES
*Sigma Alpha Epsilon*
Frankfort
240 Committee; Band; Glee Club



JANE LEE HUMPHREY
ARTS AND SCIENCES
Bloomfield
Glee Club; Choristers; 240 Committee; House Presidents' Council

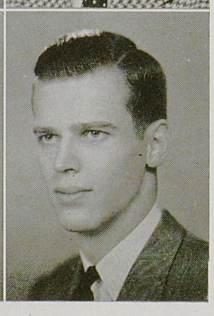

ROBERT E. HUMPHREYS
ARTS AND SCIENCES
Owensboro
Patterson Literary Society, Vice-President; Men's Dormitory Council; Y.M.C.A. Senior Cabinet; Student Government Judicial Committee

ROY H. HUNT
AGRICULTURE
*Alpha Gamma Rho*
Valley Station
Alpha Gamma Rho, President; Student Government Association; Block and Bridle; Lamp and Cross; Omicron Delta Kappa; Agriculture Council; Alpha Zeta; Baptist Student Union

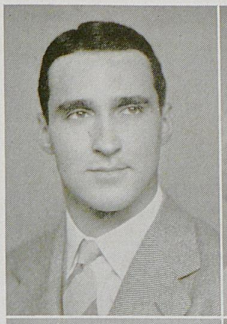

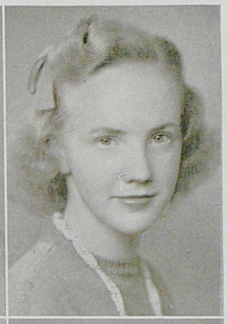

MARY BLAIR ISAACS
ARTS AND SCIENCES
Parkersburg, West Virginia
Bacteriological Society

AGNES LEOBRA JENNINGS
ARTS AND SCIENCES
Buena Vista
Y.W.C.A.; Kentucky Kernel, Cartoonist; Student Union Art Committee: Art Club, President; Assistant Art Editor of Kentuckian; Outing Club; Freshman Advisor

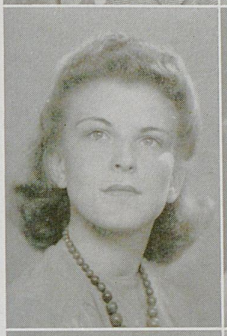

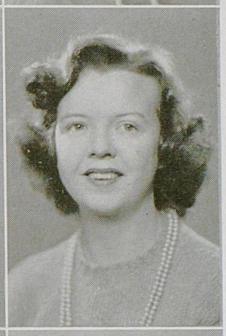

ESTHER DULIN JOHNSON
ARTS AND SCIENCES
*Chi Omega*
St. Petersburg, Florida
Art Club; Student Union Art Committee

MARIAN JOHNSON
ARTS AND SCIENCES
*Delta Delta Delta*
Scottsville
Rifle Team; K-Dets; Y.W.C.A.; House Presidents' Council; Student Government Association





RAYMOND JOHNSON
ARTS AND SCIENCES
Frankfort
Alpha Chi Sigma

RUSSELL JONES
COMMERCE
*Kappa Sigma*
Berea
Kappa Sigma, Treasurer, Vice-President; Band

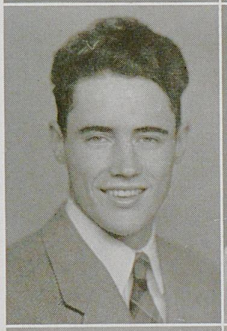



MARGARET E. KEATON
COMMERCE
Hinton, West Virginia
W.A.A.; Y.W.C.A.

JOHN LEROY KELLER
ARTS AND SCIENCES
*Phi Kappa Tau*
Harrodsburg
Phi Kappa Tau, Vice-President; University of Kentucky Flying Club; Keys; Pitkin Club; Freshman Club, Y.M.C.A.; Pershing Rifles; Scabbard and Blade; Glee Club

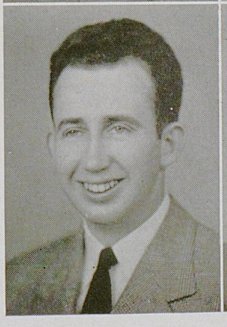

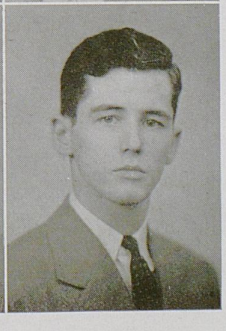

JOHN MORSE KELLY
ARTS AND SCIENCES
*Kappa Alpha*
Lexington
Pershing Rifles; Alma Magna Mater

# SENIORS

# SENIORS

MARIAN FREEMAN KENDALL
AGRICULTURE
Vanceburg

Home Economics Club; 4-H Club; Y. W.C.A.; 240 Committee

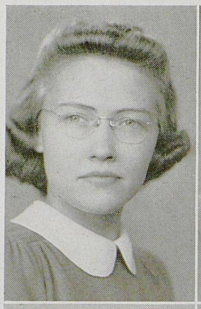

MARY PATTERSON KENT
ARTS AND SCIENCES
Bagdad

Baptist Student Union, Third Vice-President; Phi Alpha Theta, Vice-President; Y.W.C.A. Senior Cabinet

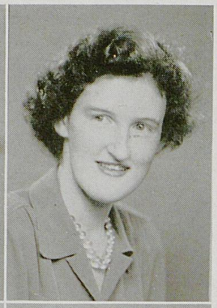

JOHN ROBERT KIBLER
AGRICULTURE
*Alpha Gamma Rho*
Paducah

Kentuckian, Editor-in-Chief and Associate Editor; Board of Student Publications; Alpha Gamma Rho, Social Chairman; Lamp and Cross



BETTY JANE KINGTON
AGRICULTURE
*Alpha Xi Delta*
Madisonville



ASA NELSON KITCHEN
ENGINEERING
Lexington

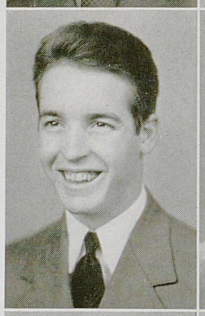

ETHEL BROOKS KOGER
EDUCATION
*Kappa Kappa Gamma*
Miami, Florida

Kappa Kappa Gamma, President; Pan Hellenic Council



JAMES DONALD LAIL
ARTS AND SCIENCES
*Phi Kappa Tau*
Lexington

Band; Glee Club; Student Union Committee; Keys; Lamp and Cross; Kentuckian Staff; Kernel Staff; Editor of Y.M.C.A. Paper; Y.M.C.A. Senior Cabinet; Phi Kappa Tau, Corresponding Secretary; Editor of Kappa Gram; Alma Magna Mater

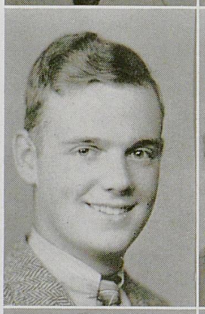

JEANNE LANCASTER
AGRICULTURE
Lebanon

Mortar Board; Phi Upsilon Omicron; Phi Beta; Y.W.C.A. Cabinet; Choristers; Women's Glee Club; Pitkin Club; Inter-Faith Council, President; Alma Magna Mater; Home Economics Club



CASWELL PREWITT LANE
ARTS AND SCIENCES
*Kappa Alpha*
Mt. Sterling

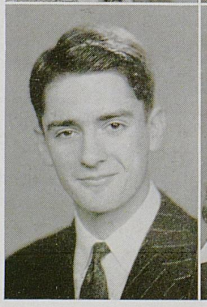

LUELLA LAWRENCE
AGRICULTURE
*Zeta Tau Alpha*
Bardstown

Home Economics Club; Y.W.C.A.; Zeta Tau Alpha, Treasurer



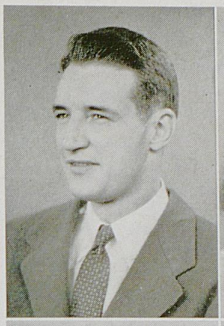

BEN HUGH LOWRY
ENGINEERING
*Kappa Alpha*
Lexington
Lamp and Cross, Vice-President; Scabbard and Blade; A.S.M.E., Vice-Chairman; First Lt., R.O.T.C.

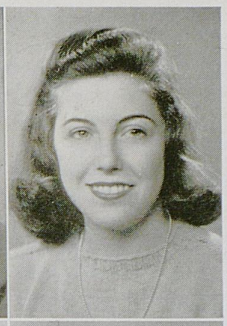

HILDA GODWIN McCLARAN
ARTS AND SCIENCES
*Chi Omega*
Jackson, Tennessee
Y.W.C.A.; Student Union Dance Committee

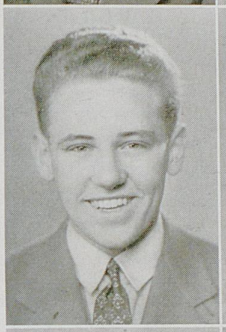

GUY McCONNELL
COMMERCE
*Delta Chi*
Covington
Delta Chi, President, Secretary; Press Club

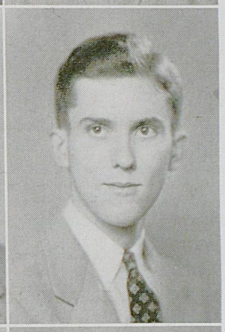

DAVID C. McCORD
AGRICULTURE
*Kappa Alpha*
Lexington
Scabbard and Blade; Block and Bridle; SuKy; Lamp and Cross

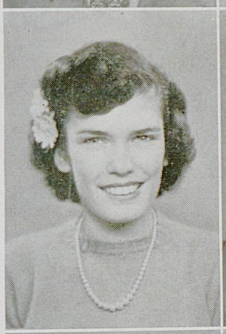

FAY McDERMAN
ARTS AND SCIENCES
*Alpha Delta Pi*
Cleveland, Mississippi
Pi Mu Epsilon; Y.W.C.A.

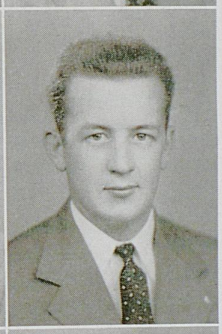

SAMUEL MARTIN McELROY
AGRICULTURE
*Pi Kappa Alpha*
Morganfield
Pi Kappa Alpha, President; Keys; Lamp and Cross; Inter-Fraternity Council; Scabbard and Blade



TRILBY McKEEHAN
ARTS AND SCIENCES
Lexington
Glee Club; Modern Dance; U. K. Troupers; Phi Beta



ARNOLD FRAZER McRAE
COMMERCE
Mobile, Alabama
Baptist Student Union, Executive Council; Y.M.C.A. Sophomore Commission; Outing Club

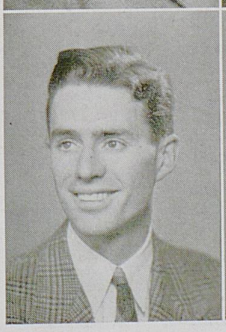

ROBERT ROGER MAHAN
EDUCATION
Ashland
Kappa Delta Pi



MARY HELEN MANLEY
AGRICULTURE
Sharpsburg
Y.W.C.A.; Home Economics Club

# SENIORS

# SENIORS

DAVID MARCUS
ARTS AND SCIENCES
Mt. Kisco, New York
Intramural Sports; Chairman of Welfare Committee of S.G.A.

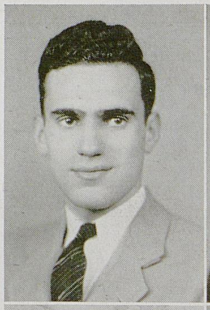

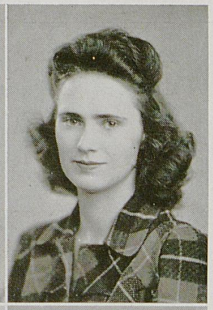

LOIS ANN MARKWARDT
ARTS AND SCIENCES
*Alpha Gamma Delta*
Joplin, Missouri
Kernel Staff; Publicity Director of Guignol; Troupers

CAROLYN MARSETTER
ARTS AND SCIENCES
*Kappa Kappa Gamma*
Akron, Ohio
Radio; Guignol; Y.W.C.A.





DOROTHY TURNER MARTIN
EDUCATION
Drift

ROBIN MARTIN
ENGINEERING
*Triangle*
Bardwell
Student Union Activities Committee; Pistol Team; 240 Club

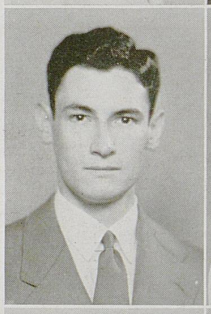

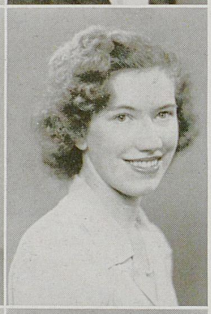

SARAMAE MASON
ARTS AND SCIENCES
*Zeta Tau Alpha*
Mt. Sterling
Student Art Club; Y.W.C.A.

BETTY BOW MILLER
AGRICULTURE
*Delta Delta Delta*
San Antonio, Texas
Home Economics Club; Y.W.C.A.



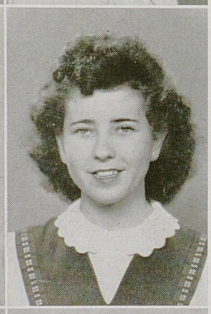

MARY ELIZABETH MILLER
COMMERCE
Maysville
Y.W.C.A.; W.A.A.

MARY MARTHA MILLER
EDUCATION
*Alpha Gamma Delta*
Ashland

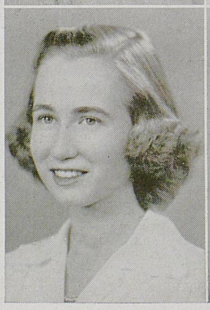

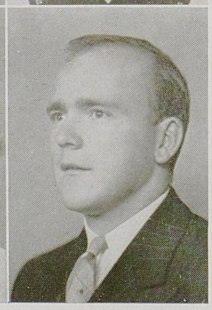

JOHN D. MINTON
EDUCATION
Cadiz

MAURICE E. MITCHELL
ENGINEERING
*Delta Chi*
Campbellsville

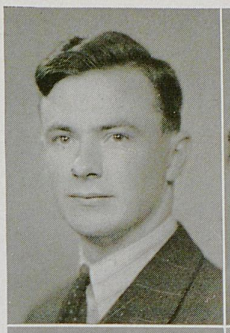

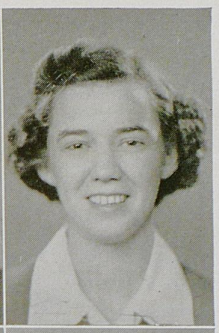

BARBARA MOORE
LAW
Frankfort
Student Bar Association; Kentucky Law Journal

JAMES E. MOORE
COMMERCE
Ashland
Pershing Rifles; Guignol; Accounting Club

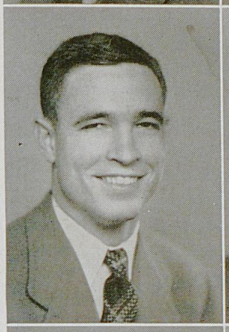

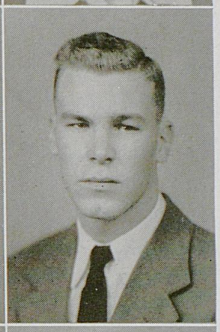

RAYMOND MOORE
AGRICULTURE
Frankfort

KATHRYN LANE MORRISON
ARTS AND SCIENCES
Louisville
Bacteriology Society



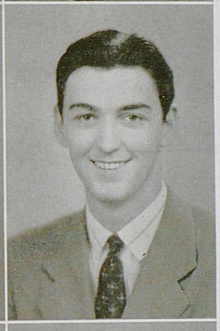

ROBERT B. MYERS
ARTS AND SCIENCES
*Phi Gamma Delta*
Paris
Lamp and Cross

BERNARD GAYLE NEAL
ARTS AND SCIENCES
*Sigma Chi*
Huntington, West Virginia
Sigma Chi, President; Guignol Dramatic Productions; Varsity Swimming Team; Inter-Fraternity Council; Student Government Association; Liasion Board, Chairman; Student Legislature; Who's Who Among Students in American Colleges and Universities

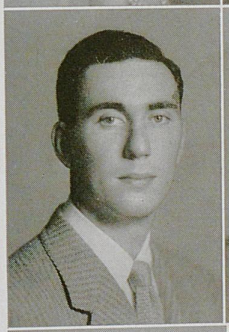

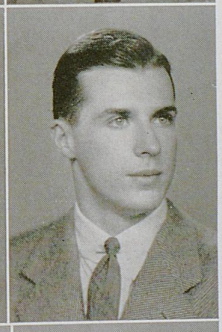

JOHN P. NEELY
ARTS AND SCIENCES
Louisville

LOUISE RODES WILSON
EDUCATION
*Kappa Kappa Gamma*
Lexington
Y.W.C.A.; Kappa Kappa Gamma, Standards Chairman; SuKy, Secretary; Student Government Association; Kappa Delta Pi



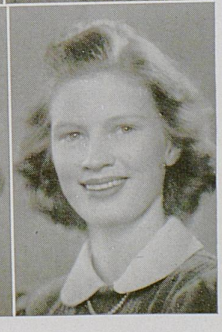

CAROLINE NEWELL
COMMERCE
*Chi Omega*
Maysville
Chi Omega, Treasurer; Y.W.C.A.; Forum Committee of Student Union

# SENIORS

# SENIORS

JUNE V. NICHOLSON
Arts and Sciences
Parkersburg, West Virginia
Bacteriology Society

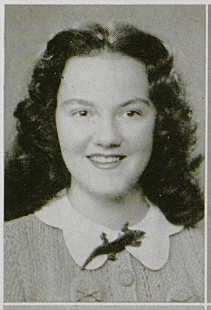

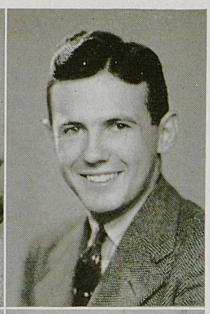

GEORGE D. NOBLE
Agriculture
Haddix

ERVIN J. NUTTER
Engineering
Lexington
Senior Representative to Engineering Council, American Society of Mechanical Engineers

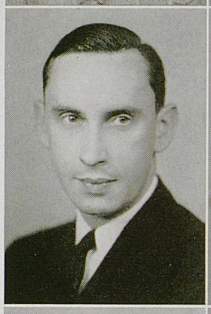



OLIVE IRENE OFFENHAUSER
Arts and Sciences
*Kappa Kappa Gamma*
Houston, Texas

LOIS OGDEN
Arts and Sciences
*Alpha Xi Delta*
Covington
Kernel; Alpha Xi Delta, Corresponding Secretary



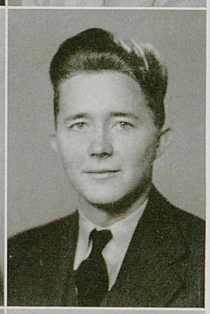

GEORGE ORTON
Engineering
Warren, Arizona

ANNE C. OVERSTREET
Arts and Sciences
*Kappa Delta*
Nicholasville
Y.W.C.A.; Pan Hellenic Council; House Presidents' Council





FRANK R. PARKS, JR.
Engineering
Lexington
Freshman Tennis Team; Senior Football Manager; American Institute of Electrical Engineering; Baptist Student Union

BILLY L. PATTON
Engineering
Lexington
Tau Beta Pi, Treasurer; Sigma Pi Sigma; American Institute of Electrical Engineers, Treasurer; Band

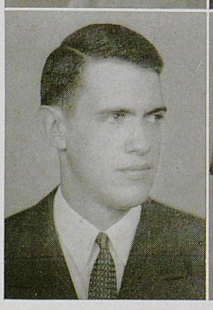



BETH PAGE
Arts and Sciences
*Chi Omega*
Mayfield

GEORGIE LEROY PETTY
EDUCATION
Ashland
Y.W.C.A.; Art Club

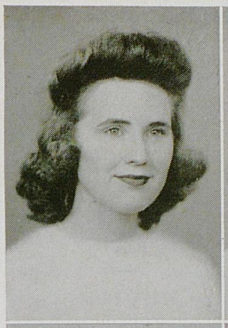

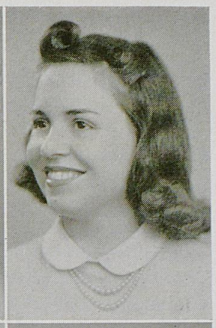

CAROLYN DESHA PETRIE
EDUCATION
*Alpha Gamma Delta*
Hopkinsville
Alpha Gamma Delta, Rush Chairman and Editor; Chi Delta Phi, President; Phi Alpha Theta; Alma Magna Mater, Treasurer; Future Teachers of Amer-; ica; Kentuckian Staff; Student Union Committee

LAURENCE C. PENDLEY
ENGINEERING
Morgantown
American Society of Civil Engineers

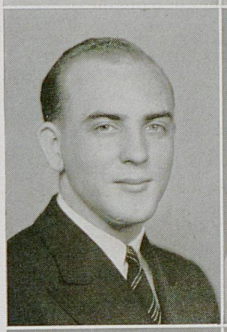

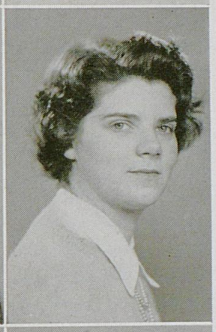

LOUISE PEAK
EDUCATION
*Kappa Kappa Gamma*
Cynthiana
Glee Club; Student Government Association; Kappa Delta Pi; Residence Halls Staff

MARION KATHRYN PIRKEY
ARTS AND SCIENCES
*Alpha Gamma Delta*
Lexington
Dutch Lunch Club, President and Vice-President; W.A.A.; Y.W.C.A.; Guignol; Girls' Drill Team; French Club; Alma Magna Mater; Women's Rifle Team; Outing Club; Glee Club; Pi Mu Epsilon, Secretary-Treasurer; K-Dets Drill Team



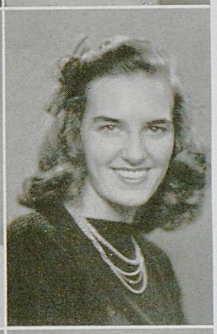

VIRGINIA ELAINE PINEUR
EDUCATION
Nicholasville
Y.W.C.A.; Dutch Lunch Club

JEWEL M. PIPER
AGRICULTURE
Wickliffe
Dairy Club; Block and Bridle; Y.M. C.A.; 4-H Club



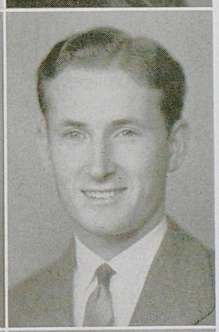

MARVIN J. POWERS
AGRICULTURE
Whelan
Dairy Club; Block and Bridle; Poultry Club

MARY HELEN POWELL
EDUCATION
Paducah
Kappa Delta Pi

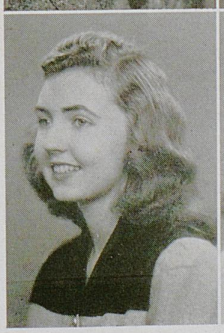



EMMA BELL PORTER
ARTS AND SCIENCES
*Alpha Gamma Delta*
Madisonville
Y.W.C.A.; W.A.A.; German Club; Alma Magna Mater; Student Union Reception Committee; Girls' Drill Team

# SENIORS

# SENIORS

MARY SALESIA PRATHER
ARTS AND SCIENCES
Lexington
Newman Club; Bacteriology Society

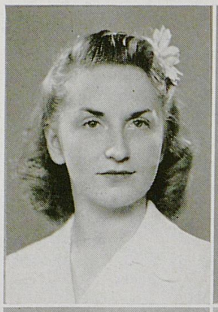

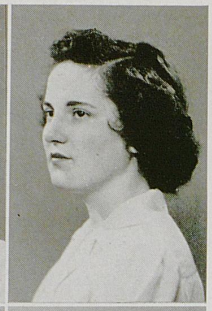

NANCY PRICE
EDUCATION
Paris
Y.W.C.A.

GLENN ALBERT PRICE
ARTS AND SCIENCES
*Alpha Gamma Rho*
Lexington
Sigma Pi Sigma; Y.M.C.A.; Glee Club; Choristers

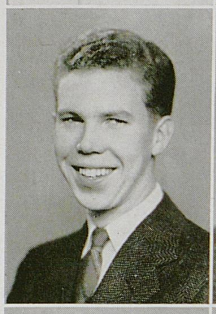

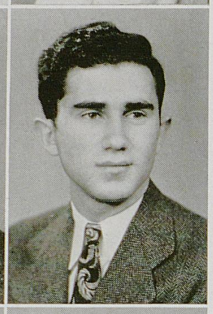

SEYMOUR S. PUDDING
ARTS AND SCIENCES
*Gamma Tau Alpha*
New York, New York
Fencing Team; Pryor Pre-Medical Society

BETTY JANE PUGH
ARTS AND SCIENCES
*Alpha Xi Delta*
Lexington
Kernel, News Editor; Alpha Lambda Delta; Cwens; Cub Club; Theta Sigma Phi; Mortar Board; Alpha Xi Delta, President; Pan-Hellenic Council; Student Government Association, Social Committee



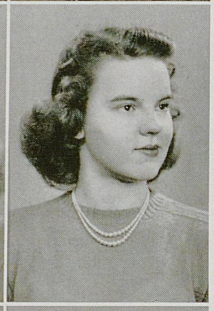

MARJORIE LEE RANDOLPH
EDUCATION
*Kappa Delta*
Lexington
SuKy Circle; R.O.T.C. Sponsor; Student Union Committee; Y.W.C.A.

JANE RANKIN
AGRICULTURE
*Phi Mu*
Lancaster
Home Economics Club; Y.W.C.A.; W.A.A.

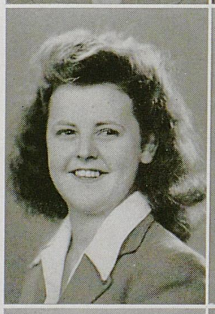

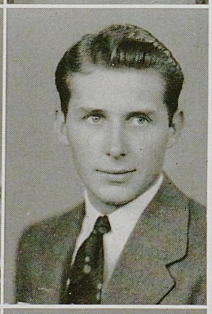

GUY JOHN RAPPLEYEA
ENGINEERING
Poughkeepsie, New York
American Society of Civil Engineers; Newman Club; Intramural Sports; Senior Civil Representative to Engineering Council

OMAR MORGAN RATLIFF
ARTS AND SCIENCES
Sharpsburg
Tennis; Scabbard and Blade



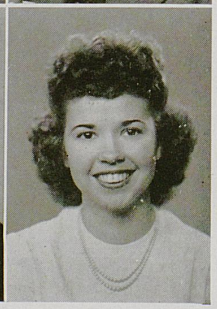

MARIE RATLIFF
AGRICULTURE
Ashland
Home Economics Club; Y.W.C.A.

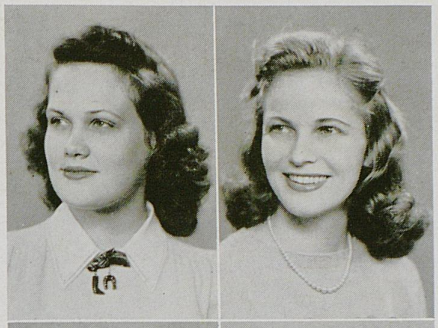

VIRGINIA BRONSTON RAY
ARTS AND SCIENCES
*Chi Omega*
Jackson
W.A.A.; Glee Club

BARBARA REHM
ARTS AND SCIENCES
*Alpha Gamma Delta*
Lexington
Alpha Gamma Delta, President; Band Sponsor; Pan-Hellenic Council; Sweetheart of Sigma Chi; Attendant to May Queen; Attendant to Kentuckian Beauty Queen; Phi Beta; Mortar Board; Guignol Productions; Newman Club; Pitkin Club; Y.W.C.A.; Who's Who in American Colleges and Universities



MARJORIE JEAN REYNOLDS
ARTS AND SCIENCES
*Alpha Xi Delta*
Lexington
Alpha Lambda Delta; Guignol; Y.W.C.A.; Student Union Board; Pan-Hellenic Council

SUSANNA REYNOLDS
ARTS AND SCIENCES
Carlisle
Y.W.C.A. Cabinet

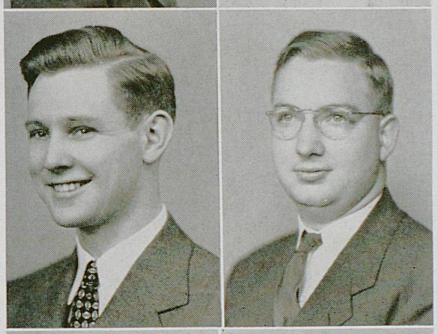

CHARLES RICE
COMMERCE
Jackson

CHARLES B. RICHARDSON
COMMERCE
Paducah



MARTHA MARLOW RIDDLE
AGRICULTURE
New Albany, Indiana
Phi Upsilon Omicron, Historian; Home Economics Club; Glee Club

MARY LUCILE RION
ARTS AND SCIENCES
Lexington
Winner of Freshman Mortar Board Cup; Y.W.C.A. Cabinet; Alpha Lambda Delta, Secretary; Cwens; Spanish Club, Treasurer; La Cercle Francais; Guignol; Freshman Advisor; Pitkin Club, President



MARIE ROBARDS
EDUCATION
Lexington
Y.W.C.A.; U. K. Troupers; Folk Dancing Center

MARION ROBERTS
AGRICULTURE
*Alpha Gamma Rho*
Paris

# SENIORS

# SENIORS

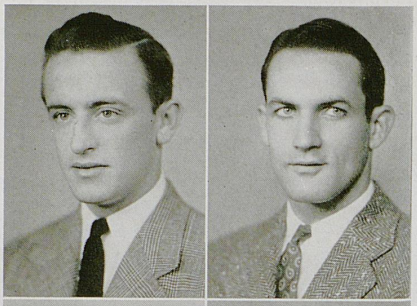

J. S. ROBERTSON
AGRICULTURE
*Phi Kappa Tau*
Eminence

LOUIS M. ROBERTSON
EDUCATION
Yorktown, Indiana

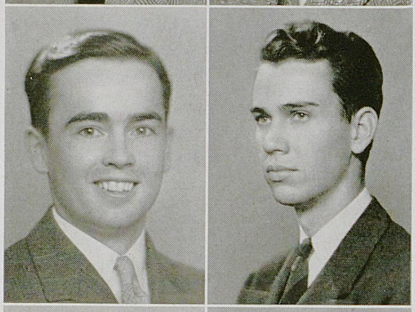

J. W. POE, JR.
AGRICULTURE
Williamstown

JOE WOODSON ROGERS
Lexington
Sigma Pi Sigma; American Society of Mechanical Engineers



JOSEPH HUGHES ROSS
ARTS AND SCIENCES
Glasgow
Alpha Chi Sigma

DOROTHY CORNISH ROWE
AGRICULTURE
Lexington



FRANCES ROWLAND
ARTS AND SCIENCES
Lexington
Guignol; Phi Beta

EVAN RAY RUSSELL
AGRICULTURE
Hartford
Dairy Club, President; Block and Bridle; Agriculture Council, Secretary



AMY RUTHERFORD
EDUCATION
Lexington
Alpha Lambda Delta; Y.W.C.A.; W.A.A.; Dutch Lunch Club, Treasurer; Kentuckian, Sales Manager; Women's Glee Club; Kappa Delta Pi, President; Future Teachers of America

DURWARD E. SALISBURY
AGRICULTURE
Hunter
Pistol Team; Dairy Club

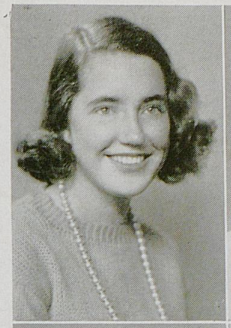

WILMA SALMON
ARTS AND SCIENCES
Lexington

W.A.A., President and Treasurer; Mortar Board, Treasurer; Dutch Lunch Club, President; Junior-Senior Y.W.C.A., President; Cwens, Alpha Lambda Delta; V. P. Social Work Club; German Club; Spanish Club



IRENE BERNICE SALUTSKY
COMMERCE
Somerset

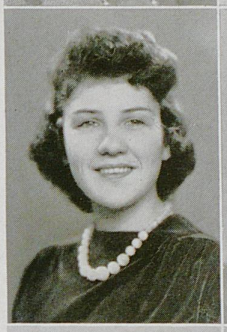

ROBERTA SANDERSON
AGRICULTURE
Paducah

Home Economics Club; University 4-H Club

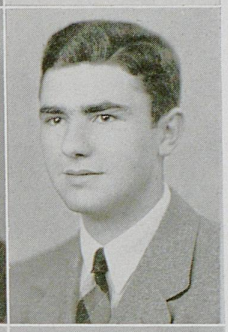

STANLEY M. SAUNIER, JR.
ARTS AND SCIENCES
Lexington
*Phi Alpha Theta*

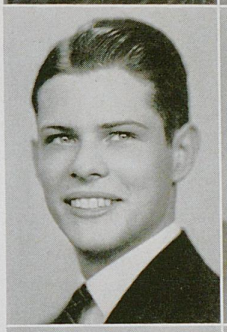

ARTHUR HOWARD SAWYER
ENGINEERING
*Delta Tau Delta*
Asheville, North Carolina

Pershing Rifles; Guignol; Student Union Committee; Keys; Confederate Squad; Inter-Fraternity Council; Kentuckian Staff



MARY LOUISE SCEARCE
AGRICULTURE
*Delta Delta Delta*
Shelbyville

Home Economics Club; Y.W.C.A.

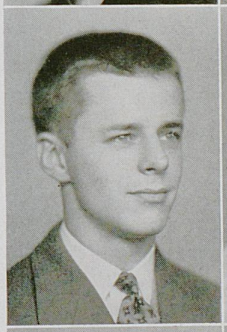

GERALD JOHNS SCHAFFER
AGRICULTURE
*Alpha Gamma Rho*
Henshaw

Lamp and Cross; SuKy; Scabbard and Blade; Inter-Fraternity Council; Block and Bridle; Pershing Rifles



ELIZABETH E. SCHERER
ARTS AND SCIENCES
Lexington

Bacteriology Club; Y.W.C.A.



E. F. SCHERFFIUS
AGRICULTURE
Murray

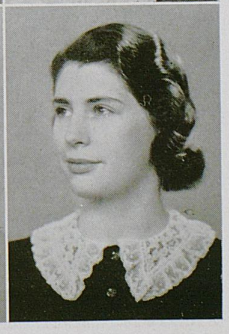

IDA MOORE SCHOENE
ARTS AND SCIENCES
*Delta Zeta*
Webster Groves, Mo.

Cwens; Alpha Lambda Delta; Y.W.C.A. Cabinet; Pan-Hellenic Council; W.A.A.; Dutch Lunch Club

# SENIORS

# SENIORS

WALTER J. L. SCHICK
COMMERCE
Schenectady, New York
Student Union Dance Committee; Intramurals; Basketball, Football, and Softball; Outing Club

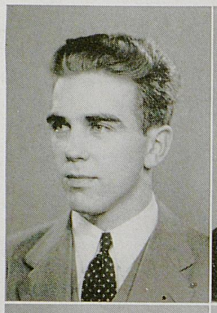



MARY KAVANAUGH SCOTT
ARTS AND SCIENCES
*Kappa Kappa Gamma*
Lancaster
Y.W.C.A.; Pitkin Club; Student Union Committee

OTHOR R. SHADWICK
COMMERCE
*Sigma Alpha Epsilon*
Owensboro
Omicron Delta Kappa; Beta Gamma Sigma; Lances; Lamp and Cross; Guignol; Glee Club

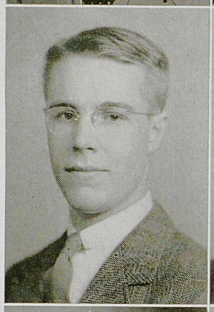

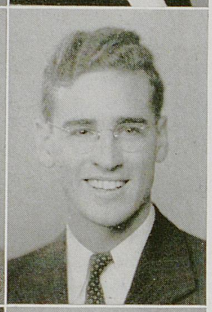

JOHN P. SHEEHAN
ENGINEERING
Ossining, New York
Alpha Chi Sigma; Tau Beta Pi; American Society of Mechanical Engineers; Norwood Mining and Metallurgical Society; Newman Club

JUANITA HUGHES SHELY
EDUCATION
*Delta Zeta*
Lexington
Y.W.C.A.

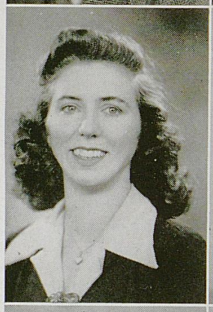

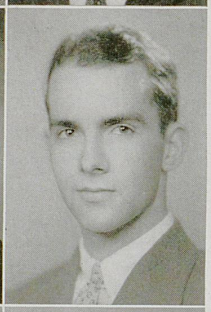

BUFORD ALLEN SHORT
ARTS AND SCIENCES
*Kappa Alpha*
Lexington
SuKy; Pryor Pre-Med Society

RICHARD SCHUBERT
ENGINEERING
*Sigma Chi*
Lexington
Band; American Society of Mechanical Engineers

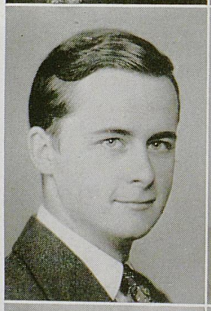



WILLIE J. SILVERS
ARTS AND SCIENCES
Harlan

MARY ROTH SINGER
AGRICULTURE
Lexington



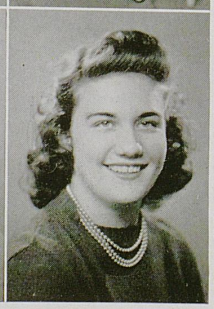

AGNES LOUISE SMITH
ARTS AND SCIENCES
Lexington
Cwens; W.A.A., Secretary; State W.A.A., Vice-President; Y.W.C.A. Cabinet: K-Dets; Dutch Lunch Club; Outing Club; Baptist Student Union; Student Union Activities Committee; Pitkin Club; Social Work Club

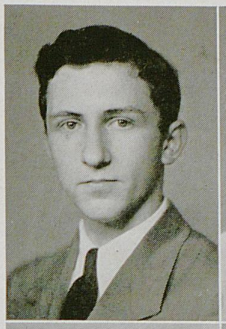

ALBERT ELIAS SMITH
ENGINEERING
Winchester
Band; Alma Magna Mater; American Society of Mechanical Engineers; Sigma Pi Sigma



ETHEL SMITH
EDUCATION
Lexington
Tau Sigma; Kappa Delta Pi; Y.W.C.A. Senior Cabinet; W.A.A.; U.K. Troupers; Dutch Lunch Club, Vice-President; Kentuckian Business Staff; Future Teachers of America Organization; Student Union House Committee



HELEN LOUISE SMITH
ARTS AND SCIENCES
*Alpha Delta Pi*
Johnson City, Tennessee
Glee Club; Y.W.C.A.

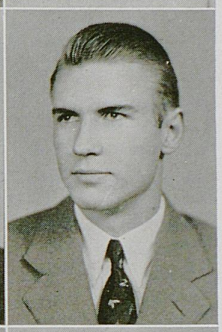

WILLIAM JOHNSON SMITH
ARTS AND SCIENCES
Lawrenceburg



DOROTHY SMITHER
AGRICULTURE
Frankfort
Y.W.C.A.; 4-H Club; Home Economics Club



PATRICIA SNIDER
ARTS AND SCIENCES
Bloomfield
Alpha Lambda Delta, Freshman Advisory Council; Cub Club; Theta Sigma Phi, President; Kentucky Kernel, Editor; Y.W.C.A.; Mortar Board; German Club; Dutch Lunch Club; Pitkin Club; Who's Who Among Students in American Colleges and Universities; Board of Student Publications



KATIE LEE SNYDER
ARTS AND SCIENCES
Ashland
Y.W.C.A.; Cheer Leader

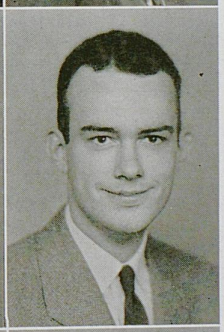

RAYMOND L. SOUTHERN
ENGINEERING
Hopkinsville
American Society of Mechanical Engineers; Y.M.C.A.



WILLIAM DARWIN SPARKS
LAW
Louisa

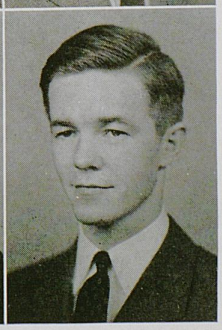

ROBERT M. SPRAGENS
LAW
Lebanon
Y.M.C.A., Vice-President, Treasurer; Pitkin Club, President; Lances, President; Kentucky Law Journal, Editor; Phi Delta Phi

# SENIORS

# SENIORS

JOE STITES
ARTS AND SCIENCES
Hopkinsville
American Chemical Society; Alpha Chi Sigma; 240 Club

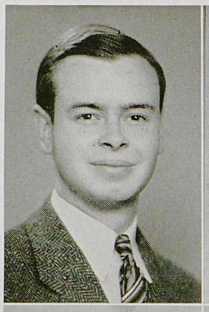

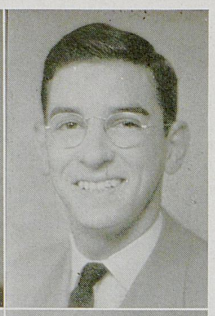

JIM MARX STRAUSS
AGRICULTURE
Louisville
Block and Bridle, President; Alpha Zeta. Scribe; Agriculture Council; Dairy Club; Poultry Club, Reporter

WILLIS R. SUTHERLAND, JR.
COMMERCE
*Sigma Alpha Epsilon*
Lexington
Aviation Club; Pershing Rifles; Rifle Team; Swimming Team

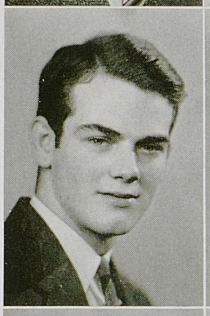

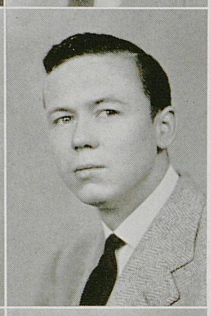

CARROLL LEE SWEENEY
COMMERCE
*Delta Tau Delta*
Somerset
Y.M.C.A.

JOHN STEPHEN SWIFT
COMMERCE
Lexington
Fencing Team, Captain; Newman Club, President; Outing Club, Co-President

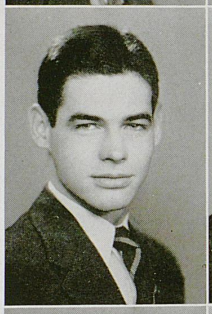

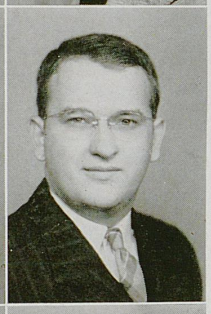

ROBERT LEWIS TANNER
ARTS AND SCIENCES
Florence

LILLIAN TATE
ARTS AND SCIENCES
*Alpha Gamma Delta*
Hopkinsville
Glee Club; Choristers; 240 Club; Y.W.C.A.

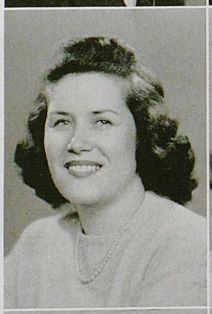

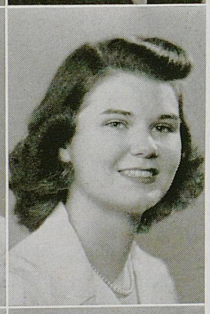

JOAN EMERY TAYLOR
ARTS AND SCIENCES
*Kappa Delta*
Cynthiana
Cwens; Y.W.C.A.; Phi Beta; Glee Club; Guignol; Student Government Association; Student Union Committee; Boyd Hall, President

JOHN LAFFERTY TAYLOR
ARTS AND SCIENCES
*Phi Delta Theta*
Cynthiana
Phi Delta Theta, Historian; Spanish Club; Newman Club; 240 Committee; Student Union Dance Committee; Cosmopolitan Club

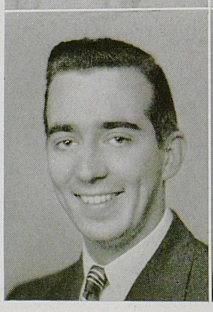

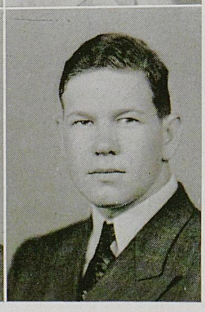

JAMES ARVLE THACKER
ENGINEERING
Sutton



THERESA THEILING
ARTS AND SCIENCES
*Zeta Tau Alpha*
Orangeburg, South Carolina
Y.W.C.A.; Bacteriology Society

CLAYTON LAY THOMAS
ARTS AND SCIENCES
Paducah
Football; Pryor Pre-Med Society; Student Union Forum Committee



SHIRLEY THOMAS
ARTS AND SCIENCES
*Alpha Gamma Delta*
Erlanger
Y.W.C.A.; Alpha Lambda Delta; Philosophy Club; French Club

DOLORES THOMPSON
ARTS AND SCIENCES
Lexington
Pryor Pre-Med Society; German Club; Guignol; Student Union Dance Committee; Philosophy Club



JAMES B. THORNTON
AGRICULTURE
Owenton
Block and Bridle

MILTON MITCHELL TICCO
ARTS AND SCIENCES
Bristol, Virginia
Basketball; Baseball; K-Club



FRANCES M. TIMBERLAKE
AGRICULTURE
Munfordville
Home Economics Club; Glee Club; 4-H Club; Y.W.C.A.; Baptist Student Union

FANNY TRAUTMANN
ARTS AND SCIENCES
Brooklyn, New York
W.A.A.; Y.W.C.A.

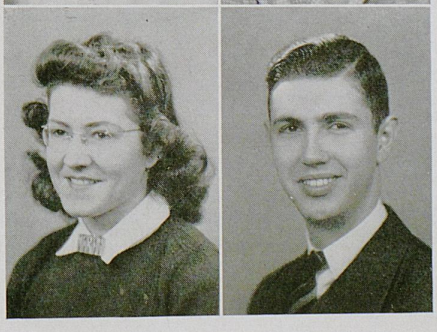

MARIAN D. TUCKER
ARTS AND SCIENCES
Dayton, Ohio
U.K. Troupers

JOHN O. TYLER, JR.
COMMERCE
Winchester
Accounting Club

# SENIORS

# SENIORS

MARY JO UNDERWOOD
COMMERCE
Winchester
Y.W.C.A.; Glee Club

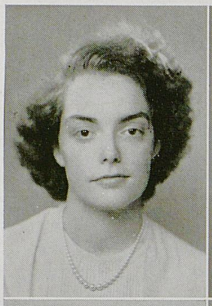



ALMA RUTH VINSANT
AGRICULTURE
Lexington
Home Economics Club; Y.W.C.A.

ARTHUR F. VOGELMAN
EDUCATION
Covington
Y.M.C.A.; Business Education Club





FRANCES E. WALKER
AGRICULTURE
Elizabethtown
Home Economics Club; Y.W.C.A.

THOMAS L. WALKER
COMMERCE
*Phi Delta Theta*
Louisville
Student Union Board, President; Lamp and Cross

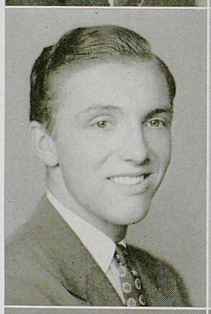



VIRGINIA GAY WALKER
ARTS AND SCIENCES
*Alpha Gamma Delta*
Vero Beach, Florida
K-Dets

LYSBETH WALLACE
ARTS AND SCIENCES
*Alpha Gamma Delta*
Kansas City, Missouri
Y.W.C.A.; Alma Magna Mater; Kernel Staff; Kentuckian Staff; Boyd Hall Council; Freshman Advisor; Student Union Committee



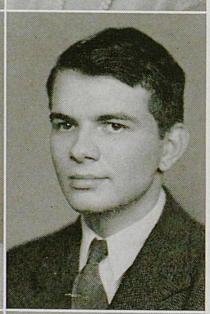

NORBERT B. WARD
COMMERCE
Nicholasville

MABEL WARNECKE
COMMERCE
Lexington
Student Union Committee; Alpha Lambda Delta; Outing Club; Cwens; Spanish Club; W.A.A.; Y.W.C.A.; Dutch Lunch Club

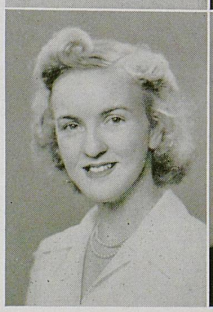

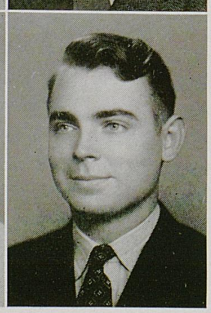

RUPERT ELWOOD WARREN
AGRICULTURE
Hickory
Dairy Club, Treasurer; 4-H Club

GEORGE WARWICK II
ARTS AND SCIENCES
*Sigma Nu*
Mt. Lebanon, Pennsylvania
Student Government Association



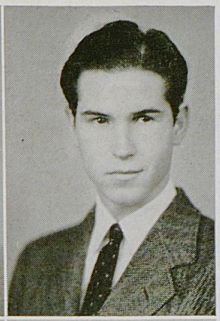

JAMES WEAKS
ENGINEERING
Water Valley

HAZEL RUTH WEAKLEY
AGRICULTURE
*Chi Omega*
Shelbyville
Y.W.C.A.; Home Economics Club; Phi Upsilon Omicron



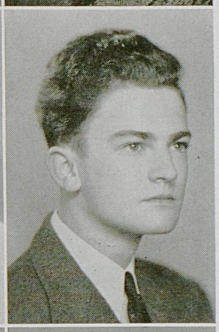

THOMAS JACKSON WEAVER
AGRICULTURE
*Alpha Tau Omega*
Mayfield

ALLIE B. WEBB
AGRICULTURE
Lexington
Baptist Student Union; Kentuckian Staff; Dutch Lunch Club; W.A.A.; Pitkin Club; Home Economics Club

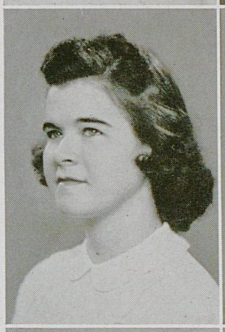



EDWARD BASTIN WEBB
ARTS AND SCIENCES
Science Hill

JOHN WIGGIN
ENGINEERING
Quicksand
American Society of Civil Engineers

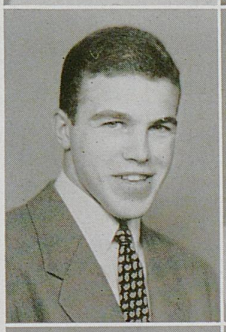



ELNORA JEAN WILSON
AGRICULTURE
Barbourville
Y.W.C.A.; Home Economics Club

HELEN BAIRD WILSON
ARTS AND SCIENCES
Hot Springs
Y.W.C.A.; Bacteriology Society



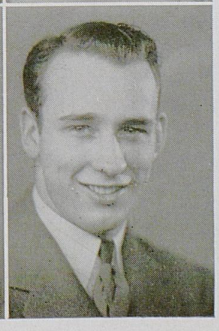

JAY WESLEY WILSON
ARTS AND SCIENCES
Hazel
Kentucky Kernel, Editor, Business Manager; Lances; Glee Club; Football, Freshman numeral; U.K. Victory Carnival ,General Manager; "Collegiate Follies of 1941," Writer-Producer; "The Man That Came To Dinner"; Patterson Literary Society; Omicron Delta Kappa

# SENIORS

# SENIORS

WILLIAM ATLEE WILSON
COMMERCE
*Phi Delta Theta*
Lexington

Scabbard and Blade, Captain; Pershing Rifles, Second Lt.; Lamp and Cross; Lances; Y.M.C.A.

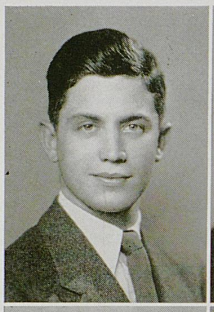

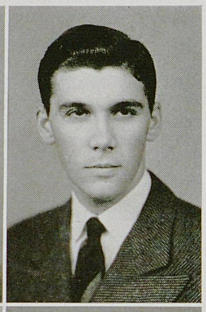

HUGH ERNEST WITT
COMMERCE
*Kappa Alpha*
Winchester

HELEN WOODRUM
EDUCATION
Lexington

Y.W.C.A.; Baptist Student Union, Council Member

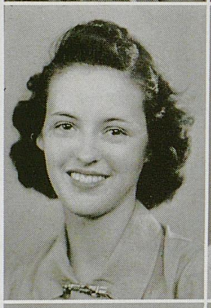

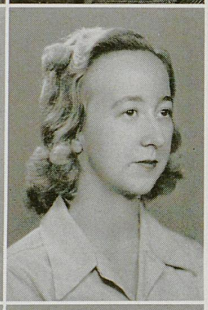

KATE HEMPHILL WOODS
ARTS AND SCIENCES
Nicholasville

Phi Alpha Theta; Kentuckian Staff; Y.W.C.A.; Pitkin Club; Union Art Committee; Student Art Club; Alma Magna Mater; Dutch Lunch Club

JAMES MOORE WOOLDRIDGE
ARTS AND SCIENCES
*Kappa Alpha*
Hopkinsville

Kentucky Kernel; Guignol; Y.M.C.A.; Kentuckian Staff; University Press Club; 240 Committee

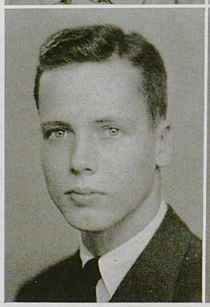



MARJORIE JUNE WYATT
ARTS AND SCIENCES
*Zeta Tau Alpha*
Lexington

Y.W.C.A.; Student Art Club; Student Union Committee; K-Book Staff

ROBERT ADAIR, A.& S.....Lexington

JEAN APUSTILE, A.& S.....Lexington

R. B. ARNOLD, Engr.....Coral Gables, Fla.

THOMAS S. BARNES, Agr.....Mt. Sterling

G. D. BEACH, A.& S.....Beattyville

DOROTHY DEAN BENNETT, Educ....Louisville

MARION N. BERRY, A.& S.....Somerset

CHARLES T. BOONE, Engr.....Sumter, S. C.

MARGARET BRADSHAW, A.& S.....Lexington

HENRY HOWE BRAMLET, Law.....Carlisle

VIRGINIA J. BREEDING, A.& S....Crab Orchard

FLORENCE L. BRITTON, A.& S.....Versailles

NYMANDALE BROWN, Educ.....Frazer

LLOYD L. BUCY, Agr.....Murray

RAY W. BURNETTE, Com.....Lexington

FRANK K. CALVIN, Agr.....Shelbyville

CORRINE P. CARHARDT, A.& S.....Irvine

EDITH CHRISTIE CARRICK, Educ....Lexington

MARGARET ANN CASSITY, Educ.....Lexington

MARIO THOMAS CATINI, A.& S.....Ashland

MARY CARY, Agr.....Hopkinsville

LAURA S. CLEVELAND, Educ.....Nicholasville

BENJAMIN COHEN, A.& S....Atlantic City, N. J.

DAVID W. COLLINS, A.& S.....Frankfort

ROBERT CONWAY, A.& S.....Ashland

BROOKS COONS, Com.....Louisville

SAM COPPOCK, JR., Agr.....Hatcher

LILLIAN COZART, Educ.....Louisville

ROBERT N. CRAPSTER, Engr.....Winchester

ROY A. CUNNINGHAM, A.& S.....Ludlow

CARLISLE PHIL CUTCHIN, Educ.....Murray

CHARLES R. DANIEL, Law.....Lexington

WILLIAM MITCHELL DEEP, Com.....Lebanon

ANNA MARY DE MYER, A.& S.....Fulton

GEORGE DODSON, Com.....Paris

NANCY DUNCAN, A.& S.....Lexington

JACK DURHAM, A.& S.....Wallins

MARY E. FELTNER, Agr.....London

ARTHUR W. FRANCIS, A.& S.....Richmond

MELFORD L. GARRISON, Agr.....Lexington

ELIZABETH GILLESPIE, Educ.....Mayslick

LEONARD F. GREATHOUSE, Agr.....Lexington

WALTER CLAY GUNNELL, Educ.....Emma

HALPIN O. HACKETT, A.& S.....Louisville

WRENO M. HALL, Agr.....Cecilia

MILDRED K. HANCOCK, Agr.....Fulton

RACHEL HARDIN, A.& S.....Brandenburg

HUDSON LeGRAND HATCHER, Com.....Berea

CHARLES EDWIN HAYES, Educ..Campbellsville

GENEVA C. HOUSE, Educ.....Lexington

ELEANOR J. HYDE, Agr.....Westfield, N. Y.

DOYLE B. INMAN, A.& S.....Whitley City

J. T. JACKSON, Com.....Lexington

CLYDE ELMER JOHNSON, Educ.....Ashland

JAMES MOSS JOHNSON, A.& S.....Clinton

MAUVIS C. JOHNSON, A.& S.....Dayton, Ohio

GEORGE ROBERTSON KAGIN, Com...Frankfort

LILLIAN KENDALL, A.& S.....Ashland

JOHN HERVEY KERR, Com.....Lexington

SHIRLEY KILGORE, A.& S.....Corbin

F. DOW KINDRED, A.& S.....Versailles

GERTRUDE KOHLER, Educ.....Lexington

LOWRY J. KOHLER, A.& S.....Lexington

JOE CATRON LEWIS, Law.....Lexington

KENNETH LAWRENCE, Engr.....Shelbyville

HERSCHEL H. LOWENTHAL, A.& S...Lexington

# SENIORS

# SENIORS

JOHN WILLIAM McDANIEL, Com.....Lexington

JOHN O. McKINSTRY, Law.....Lexington

JANE M. MAGRUDER, A.& S.....Lexington

ANZEL R. MANN, Engr.....Frenchburg

NANCY C. MAXWELL, A.& S.....Lexington

ANN M. MERIDETH, A.& S.....Ashland

JOHN T. MINOQUE, A.& S.....Paris

GLENN E. MOHNEY, A.& S.....Lexington

SAM MORROW, A.& S.....Lexington

NOAH MULLINS, A.& S.....Versailles

WILLIAM NAYLOR, A.& S.....Lexington

WHARTON NELSON, A.& S.....Hopkinsville

HENRY NEVERS, A.& S.....New Britain, Conn.

WILLIAM NOLAN, Engr.....Newport

J. TERRY NOLAND, Com.....Richmond

MARY E. NUTT, A.& S.....Stapleton, N. Y.

MARY LOUISE O'NAN, Educ.....Louisville

ROBERT A. PARR, A.& S.....Louisville

HORACE B. PENDLETON, A.& S.....Hartford

OLGA KATHRYN PENNEBAKER, A.& S.
.....Lexington

JEWEL WHEELER PETERS, Educ....Lexington

BETTY C. PROCTOR, Agr.....Lexington

FRANCIS T. PROCTOR, A.& S.....Morehead

ADRIAN M. RAZOR, Agr.....Sharpsburg

BENNETT E. RECTOR, Engr.....Middlesboro

JOHN D. REEVE, A.& S.....Louisville

PAUL DONALD REHM, Law.....Lexington

JANET RODES, A.& S.....Fort Riley, Kan.

DAVID G. SCHULTZ, Engr.....Berea

ROBERT D. SHORT, Engr.....Lexington

JUANITA MARY SHUMAKER, Educ...Louisville

FRANK SKILLMAN, A.& S.....Paris

SEBA STAMPER SLOANE, Educ.....Dwarf

MARSHALL D. SMITH, A.& S.....Lexington

JULIAN ABBETT SMITHER, Educ.....Owenton

WILLIAM STAFFORD, A.& S.....Paintsville

BENJAMIN STANLEY, A.& S.....Lexington

CHARLES R. STEINFORT, Educ.....Covington

HELEN STEPHENSON, Law.....Danville

CAFER SUNDERMAN, A.& S.....Jet

CORDELIA K. SWINFORD, Agr.....Cynthiana

PARIS VINSON SWINFORD, Law....Disputanta

ELEANOR P. TAYLOR, A.& S.....Winchester

RUTH WALDMAN TAYLOR, Educ.....Louisville

HOUSTON THOMAS, A.& S.....Lexington

JACK ROBERT THOMPSON, A.& S....Louisville

CLAUD W. TRAPP, Com.....Lexington

JAMES B. TRICE, A.& S.....Hopkinsville

ROBERT DOUGLAS WARTH, Com.
.....Lawton, Okla.

ROBERT T. WEAVER, Agr.....Taylorsville

WILLIAM FRANCIS WELBORN, Educ.
.....Madisonville

WILLIAM P. WHARTON, A.& S.....Lexington

TREVA WHAYNE, A.& S.....Fulton

JOHN H. WILSON, Engr.....Middletown

LOUISE RODES WILSON, Educ.....Lexington

MEREDITH W. WILSON, Engr.....Bradfordsville

WILLIAM WILSON, Com.....Lexington

CLARK F. WOOD, Educ.....Huntington, W. Va.

BETTY WOODFORD, A.& S.....Paris

CHARLES WILLIAM WRIGHT, A.& S.....Loyall

JAMES L. YOUNG, A.& S.....Lexington

LEONARD ZAKEM, A.& S.....Newport

ERNEST ZIMMERMAN, A.& S.....Ft. Thomas



# JUNIORS

# JUNIORS

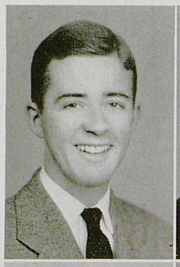

JAMES EDWARD ABELL
Arts and Sciences
Bardstown
*Sigma Phi Epsilon*

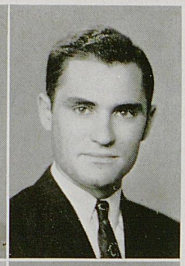

SAMUEL M. ADAMS
Arts and Sciences
Pleasureville
*Phi Kappa Tau*

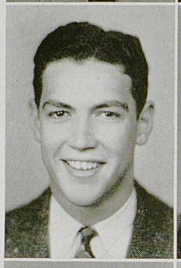

TROY E. ADAMS
Arts and Sciences
Lexington
*Delta Tau Delta*

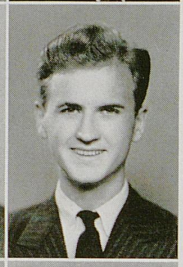

DEE ASHLEY AKERS
Arts and Sciences
Carrollton

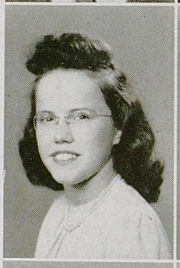

ANNA MAE ALLEN
Agriculture
Henderson



VIRGINIA ALLEN
Agriculture
Branderburg
*Zeta Tau Alpha*



ALICE K. ANDERSON
Education
Florence



SARAH ANDERSON
Commerce
Lexington
*Chi Omega*



BERNADINE AULICK
Arts and Sciences
Lexington



BETTY AVENT
Arts and Sciences
Lexington



FRANCIS BACH
Arts and Sciences
Danville
*Kappa Delta*

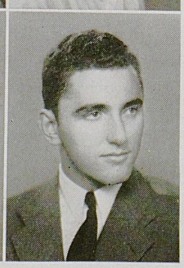

DERWOOD McVEY BAIRD
Agriculture
Maysville

ESTHER MAY BAKER
Agriculture
Hazard

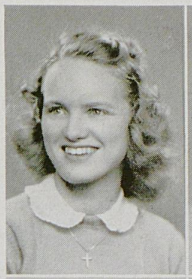

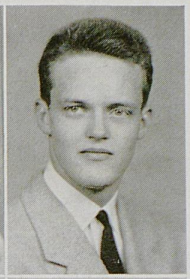

C. EDWIN BARNES
Arts and Sciences
Louisville
*Sigma Chi*

EUGENE B. BARNETT
Agriculture
Bagdad
*Alpha Gamma Rho*

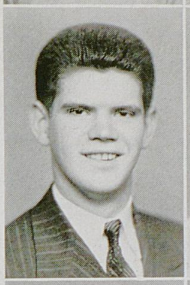



LELIA FRANCES BARNHILL
Agriculture
Madisonville
*Delta Delta Delta*

CELIA BEDERMAN
Arts and Sciences
Lexington





MARVIN CARL BELL
Agriculture
Centertown
*Alpha Gamma Rho*

ELOISE BENNETT
Agriculture
Williamstown
*Alpha Gamma Delta*





EUNEVA BIAS
Agriculture
Maysville

FRANK J. BLANKENSHIP
Engineering
Lexington



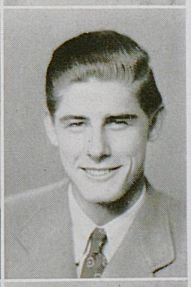

SHADRACH BOAZ
Arts and Sciences
Mayfield
*Delta Tau Delta*

BETTY BOHANNON
Arts and Sciences
Versailles
*Chi Omega*





LEWIS BONDURANT
Arts and Sciences
Brandenburg
*Alpha Tau Omega*

# JUNIORS

# JUNIORS



MARIAN BROOKS
COMMERCE
Lexington
*Chi Omega*



MARTHA BROOKS
COMMERCE
Lexington
*Chi Omega*



FLORENCE BROWN
EDUCATION
Paducah
*Zeta Tau Alpha*



GRACE WEATHERLY BROWN
AGRICULTURE
Frankfort
*Alpha Xi Delta*



LUCILLE ELDRIDGE BROWN
EDUCATION
Lexington



ELLA WATSON BROWN
ARTS AND SCIENCES
Winchester
*Alpha Gamma Delta*



ANN BRYANT
COMMERCE
Lexington



MILDRED LONE BUCHANON
ARTS AND SCIENCES
Mayslick

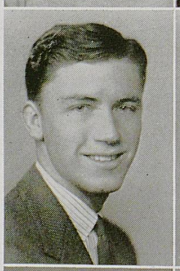

JAMES MERLE BUELL
ARTS AND SCIENCES
Cumberland



MARY BURRIER
EDUCATION
Lexington
*Alpha Xi Delta*



JUNE CLARKE BYARES
ARTS AND SCIENCES
Lexington
*Delta Delta Delta*



MARY CALLAWAY
ARTS AND SCIENCES
Lexington



WILLIAM DUFF CALVERT
Arts and Sciences
Maysville
*Sigma Alpha Epsilon*

ANN LUCILLE CANNON
Arts and Sciences
Bowling Green



ANN ELIZABETH CANTRELL
Education
Greensburg
*Alpha Xi Delta*

VIRGINIA CANTRILL
Arts and Sciences
Georgetown
*Delta Delta Delta*

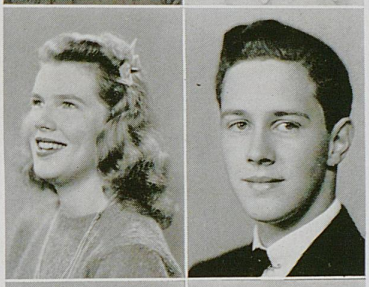

BETTY CARROLL
Commerce
Shepherdsville
*Delta Delta Delta*

WILLIAM THOMAS CARROLL
Law
Port Chester, N. J.
*Delta Chi*



KATY JO CATRON
Arts and Sciences
Beckley, W. Va.
*Kappa Delta*

JAMES A. CAYWOOD
Engineering
Lexington
*Phi Kappa Tau*

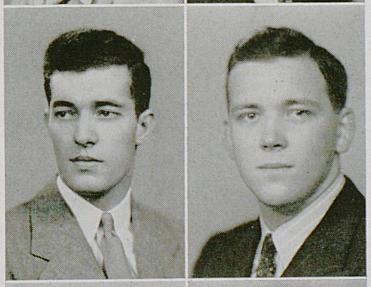

WILLIAM C. CAYWOOD
Engineering
Hartford, Conn.
*Phi Kappa Tau*

ELBERT A. CHEEK
Commerce
Lexington
*Phi Sigma Kappa*



ROBERT F. CLARK
Engineering
Richmond

LUCILLE CLARKE
Education
Lexington

# JUNIORS

# JUNIORS

MINKIE CLARKE
COMMERCE
Maysville
*Delta Delta Delta*





COLEMAN C. CLEMENT, JR.
Savannah, Georgia
*Triangle*

THOMAS J. COBB
AGRICULTURE
Owenton
*Alpha Gamma Rho*

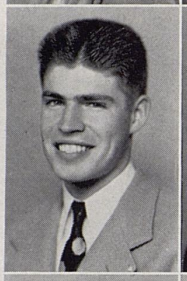



MARTHA GAYLE COCKRELL
ARTS AND SCIENCES
Independence

CLEON KILMER COMBS
ARTS AND SCIENCES
Prestonburg
*Sigma Chi*

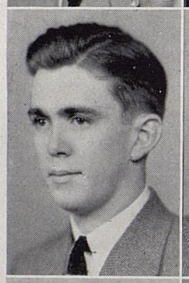



THOMAS SPENCER COMBS
ENGINEERING
Langley
*Triangle*

VALDEZ COURSEY
ENGINEERING
Paducah
*Alpha Tau Omega*





FRANCES L. CRAWFORD
EDUCATION
Monticello

PAUL CRISCILLIS
ENGINEERING
Williamsburg
*Sigma Alpha Epsilon*

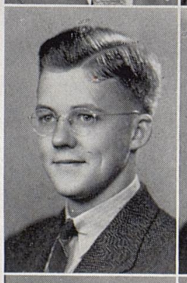



JAMES EARNEST CRISWELL
AGRICULTURE
La Center

ALBERT J. CROSS
AGRICULTURE
Morning View



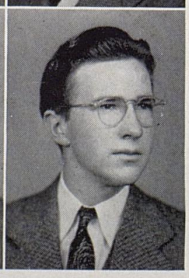

OSCAR ABBETT CULL
AGRICULTURE
Carrollton

ELLIS B. CUNNINGHAM, JR.
AGRICULTURE
Paducah

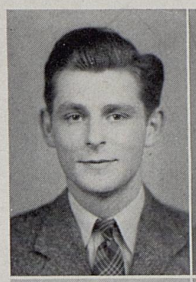

JOHN J. DAVID, JR.
ENGINEERING
Louisville
*Phi Kappa Tau*



ANSEL L. DAVIS
ENGINEERING
Lexington
*Triangle*

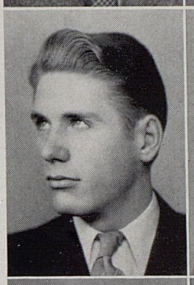

GEORGE F. DAVIS
COMMERCE
Dayton, Ohio
*Phi Kappa Tau*



PAGE DAVIS
COMMERCE
Natchez, Mississippi
*Kappa Delta*



JANE DENNY
ARTS AND SCIENCES
Lexington



ALGERNON DICKSON
ARTS AND SCIENCES
Paris
*Kappa Kappa Gamma*



JOHN HARRISON DIXON
COMMERCE
Henderson
*Delta Tau Delta*

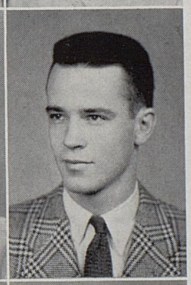

NELL DORSEY
EDUCATION
Henderson
*Delta Delta Delta*



GEORGE E. DUDLEY
COMMERCE
Sturgis
*Sigma Alpha Epsilon*

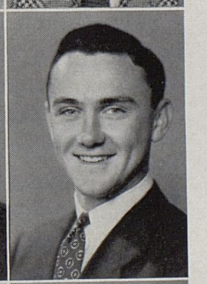

EARLY V. DULWORTH
AGRICULTURE
Greensburg
*Delta Tau Delta*



DOROTHY JACK ECKLAR
ARTS AND SCIENCES
Lexington



# JUNIORS

# JUNIORS

SARAH FRANCES EDMONDS
Arts and Sciences
Louisville
*Kappa Kappa Gamma*

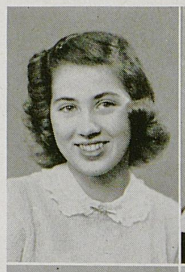



NANCY ELAM
Arts and Sciences
Fort Thomas
*Alpha Xi Delta*

ANNE BENNETT ELLIS
Education
Eminence
*Delta Delta Delta*



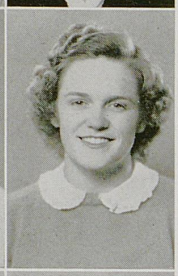

DORIS ANNE ENLOW
Agriculture
Hodgenville

RICHARD LEE EUBANKS
Arts and Sciences
Fort Mitchell
*Phi Kappa Tau*

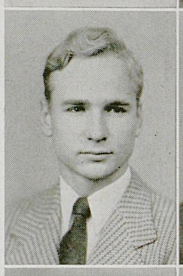



EARL M. EVANS
Engineering
Louisville
*Phi Kappa Tau*

SARA ELIZABETH EWING
Agriculture
Louisville
*Kappa Kappa Gamma*

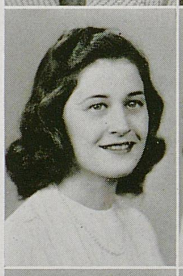



SUE DELL EWING
Arts and Sciences
Louisville
*Kappa Kappa Gamma*

MARCIA JEANNE FIELDS
Arts and Sciences
Fort Thomas
*Alpha Gamma Delta*

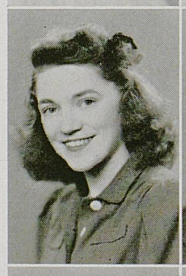

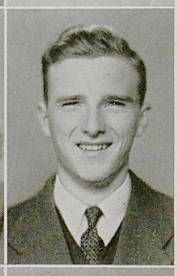

JAMES NEVILLE FLOYD
Engineering
Stanford
*Kappa Alpha*

JEAN FOLEY
Commerce
Lexington



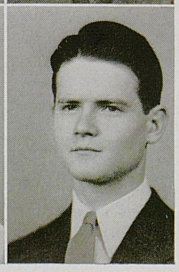

WLLIAM H. FULTON, Jr.
Law
Frankfort
*Delta Tau Delta*

ELIZABETH HEADLEY GARR
Arts and Sciences
Lexington
*Kappa Kappa Gamma*



ANN GARRISON
Arts and Sciences
Lexington



FLORIDA R. GARRISON
Arts and Sciences
Lexington



JESSICA GAY
Arts and Sciences
Lexington
*Kappa Kappa Gamma*



MAURICE F. GENTON
Agriculture
Crab Orchard

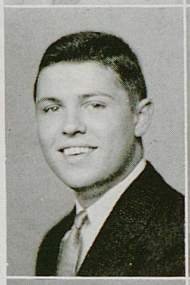

RICHARD GERRISH, Jr.
Engineering
Barbourville
*Sigma Chi*



MARY VARNON GIBSON
Arts and Sciences
Paris
*Chi Omega*



GEORGE FREEMAN GILBERT
Arts and Sciences
Lawrenceburg
*Sigma Alpha Epsilon*

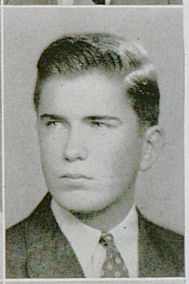

ANN MALLORY GILLESPIE
Arts and Sciences
Franklin
*Alpha Gamma Delta*



ROBERT M. GILLIM
Engineering
Owensboro
*Sigma Alpha Epsilon*



JOSEPHINE M. GLASSCOCK
Arts and Sciences
Lebanon
*Alpha Delta Pi*



ERNEST D. GOOCH
Agriculture
Waynesburg



# JUNIORS

# JUNIORS

FELIX M. GOSSUM
ENGINEERING
Fulton
*Alpha Tau Omega*

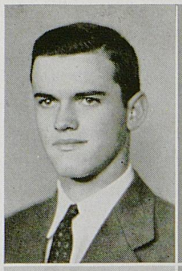



WILLIAM HENRY GRADDY
ENGINEERING
Versailles
*Kappa Alpha*

GUS GREEN
ENGINEERING
Lexington
*Phi Kappa Tau*

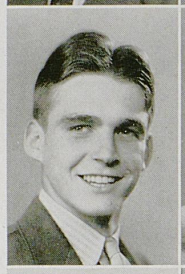



MABEL CLAIR GUMM
ARTS AND SCIENCES
Lexington

KATHLEEN HAGAN
ARTS AND SCIENCES
Fort Thomas



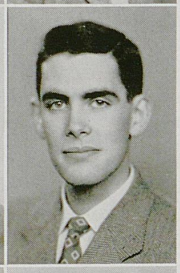

JOE BURGESS HALL
AGRICULTURE
Georgetown
*Sigma Alpha Epsilon*

MILDRED HANCOCK
AGRICULTURE
Fulton



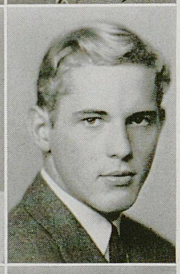

JAMES PRYOR HANCOCK
ARTS AND SCIENCES
Louisville
*Phi Delta Theta*

DENVER WILBERT HANEY
AGRICULTURE
De Mossville
*Alpha Gamma Rho*

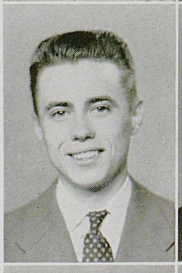

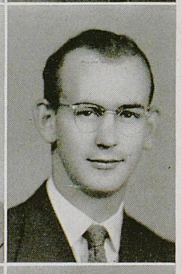

MAHLON MOORE HARLAN
ARTS AND SCIENCES
Barlow
*Delta Tau Delta*

LOUISE HARNED
AGRICULTURE
Louisville

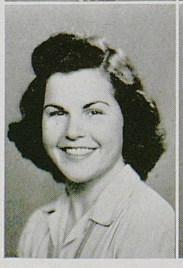



MYRA HARRIS
AGRICULTURE
Trenton

MARY CATHERINE HEATH
Arts and Sciences
Frankfort

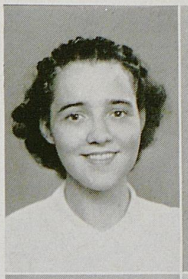



EDYTH BOYD HEATON
Arts and Sciences
Cincinnati, Ohio

LILLIAN PEARL HEATON
Education
Lexington





VIRGINIA HENDERSON
Arts and Sciences
Stearns
*Alpha Xi Delta*

MARY ELEANOR HERMAN
Arts and Sciences
Camp Hill, Pennsylvania
*Alpha Xi Delta*





ELIZABETH HICKMAN
Agriculture
Woodburn

ELIZABETH ANN HOGG
Agriculture
Jackson
*Alpha Xi Delta*





ARMANDA M. HOLLAND
Agriculture
Hamilton, Ohio

NANCY RANDOLPH HOOD
Arts and Sciences
Columbia
*Zeta Tau Alpha*

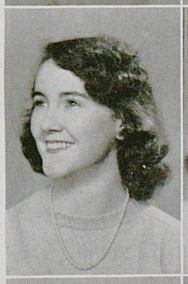



MARGARET LA RUE HOOK
Commerce
Hardinsburg
*Chi Omega*

PATSY HORKAN
Arts and Sciences
Gainesville, Georgia
*Alpha Delta Pi*



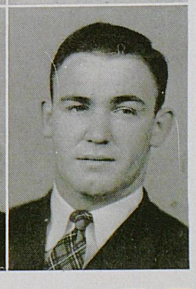

WILLIAM S. HAUGHABOO
Agriculture
Maysville

# JUNIORS

# JUNIORS

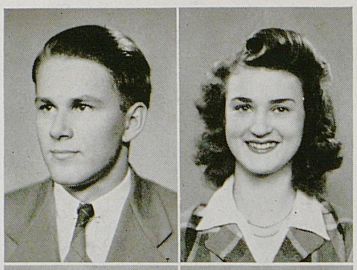

RALPH L. HUCABY
ENGINEERING
Monticello

ILENA JACKSON
EDUCATION
Lexington

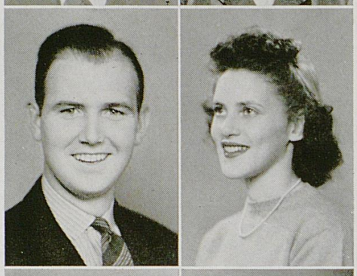

BOBBY JENKINS
COMMERCE
Guthrie

NORMA JENKINS
COMMERCE
Paintsville
*Kappa Delta*



FRANCES JINKINS
ARTS AND SCIENCES
Nashville, Tenn.
*Alpha Delta Pi*

ADA JULIA JOHNSON
ARTS AND SCIENCES
Lexington
*Delta Delta Delta*

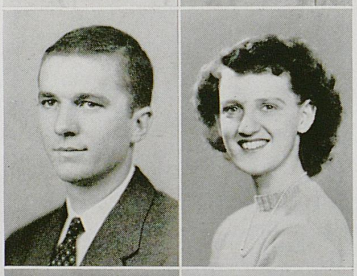

ROBERT T. JOHNSON
AGRICULTURE
Rockfield
*Alpha Gamma Rho*

BILLYE JEAN JONES
COMMERCE
Paris
*Delta Delta Delta*

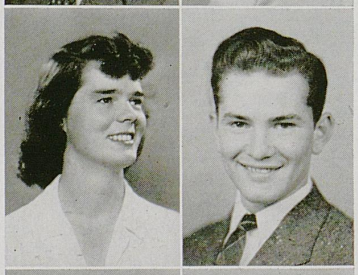

FAN JONES
AGRICULTURE
North Middletown

KENNETH BYRON JONES
AGRICULTURE
Yosemite
*Alpha Gamma Rho*

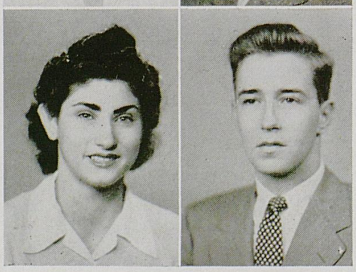

HELEN KAFOGLIS
COMMERCE
Lexington

GEORGE E. KELLY, JR.
ENGINEERING
Lebanon
*Sigma Alpha Epsilon*

FRANCES KING KENDALL
Agriculture
Vanceburg



LUCILLE KENNEDY
Arts and Sciences
Hodgenville
*Delta Delta Delta*



BRUCE KENNELLY
Arts and Sciences
Covington

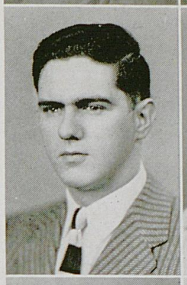

BARBARA KILPATRICK
Education
Lexington



MARTHA KOPPIUS
Arts and Sciences
Lexington
*Chi Omega*



CHARLES KRAMER
Engineering
Ashland
*Alpha Tau Omega*



WILLIAM LESLIE LAND
Commerce
Eminence

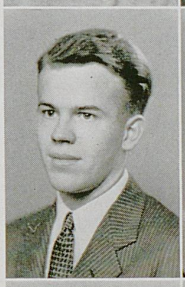

ROBERT K. LANDRUM
Commerce
Lexington

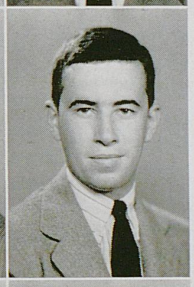

GEORGE F. LANGSTAFF
Arts and Sciences
Roselle Park, N. J.
*Alpha Sigma Phi*



W. CLIFFORD LEDFORD
Agriculture
Paint Lick
*Alpha Gamma Rho*

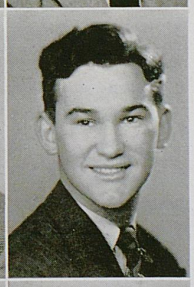

JAMES MONROE LEER
Agriculture
Millersburg
*Alpha Gamma Rho*

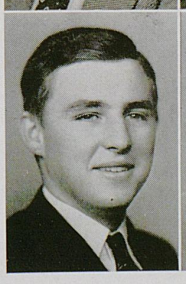

W. HAROLD LIKENS
Engineering
Danville
*Sigma Alpha Epsilon*

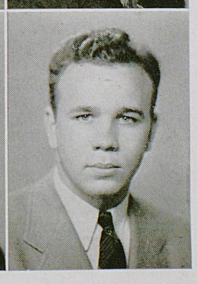

# JUNIORS

# JUNIORS

HAROLD B. LINDSAY
COMMERCE
Madisonville
*Sigma Nu*

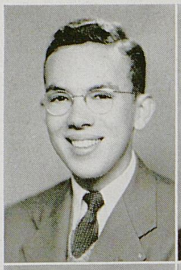

VIRGINIA LIPSCOMB
COMMERCE
Lexington



CHARLINE LISANBY
AGRICULTURE
Lexington



VIRGINIA AVERIE LONG
EDUCATION
Closter, N. J.
*Zeta Tau Alpha*



DON LOWRY
ENGINEERING
Corbin
*Sigma Nu*

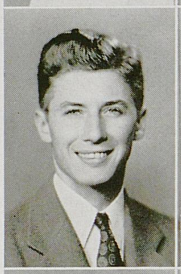

MARY LETCHER LYLE
ARTS AND SCIENCES
Lexington
*Kappa Kappa Gamma*

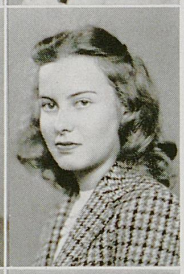

DOLORES MACK
EDUCATION
Lexington

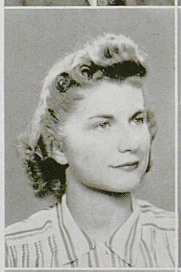

HARRY JERRY MACKE
ENGINEERING
Newport

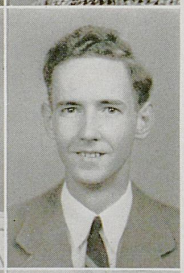

FAY MAGGARD
ARTS AND SCIENCES
Paintsville
*Kappa Delta*



MAXINE MAGGARD
EDUCATION
Paintsville
*Kappa Delta*



DAVID MAHANES
COMMERCE
Lexington
*Kappa Alpha*

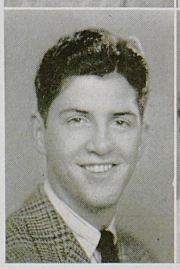

ELSIE MARCH
ARTS AND SCIENCES
Van Hornesville, N. Y.
*Zeta Tau Alpha*



J. PAXTON MARSHALL
Agriculture
Maysville
*Alpha Gamma Rho*

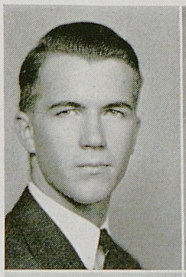



BETTY JEAN MAY
Arts and Sciences
Prestonsburg
*Kappa Delta*

HAL W. MAYNOR, Jr.
Engineering
Louisville
*Sigma Phi Epsilon*

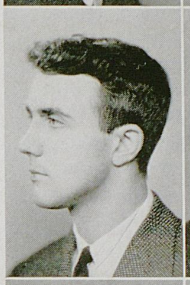

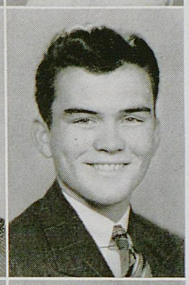

BAXTER MELTON
Arts and Sciences
Corydon

ERNST RALPH MEYER
Arts and Sciences
Henderson

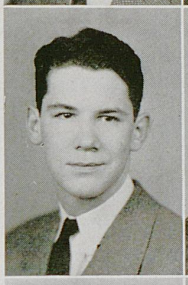

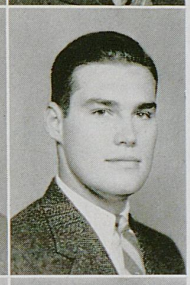

ROBERT W. MEYERS
Arts and Sciences
Lexington
*Kappa Alpha*

MARTHA CARY McCAULEY
Arts and Sciences
Versailles
*Kappa Kappa Gamma*

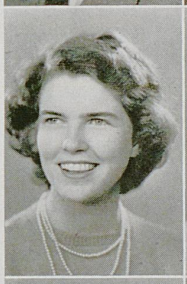

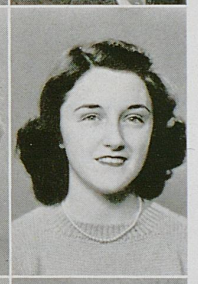

MARY JEAN McELROY
Arts and Sciences
Lebanon
*Delta Delta Delta*

SARAH ANNE McINTEER
Arts and Sciences
Lexington

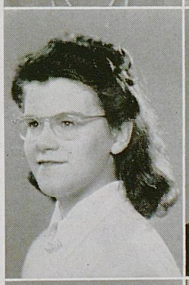



AMANDA CAROLYN MILLER
Commerce
Campton

MILDRED MILLER
Arts and Sciences
Maysville





SARA LEE MOCK
Agriculture
Louisville
*Kappa Delta*

# JUNIORS

# JUNIORS

CLAUDINE MULLINAUX
COMMERCE
Corbin



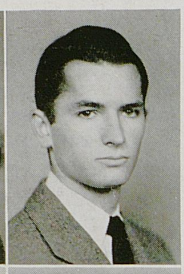

ROGER MULLOY
COMMERCE
Lexington
*Phi Kappa Tau*

GORDEN MUNDRANE
ENGINEERING
Morristown, N. J.
*Triangle*

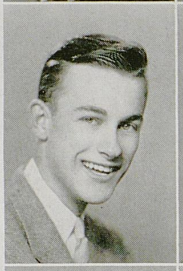

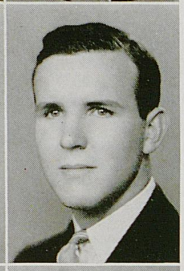

JOHN CARLISLE MYERS, JR.
EDUCATION
Lexington
*Delta Tau Delta*

MARY ELEANOR NEILL
AGRICULTURE
Russellville





IRVIN HENRY NELTNER
ARTS AND SCIENCES
Cold Spring

WILLIAM R. NICKELL
ENGINEERING
Lexington

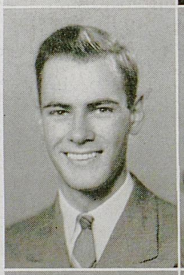

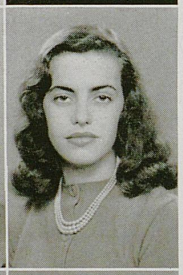

NORMA N. NISWONGER
COMMERCE
Providence
*Kappa Delta*

PAUL NOLTE
ARTS AND SCIENCES
Wheeling, W. Va.
*Delta Chi*

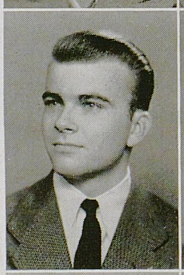

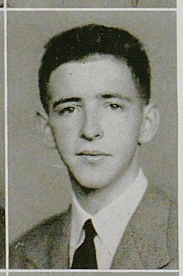

ASA IRVIN OVERALL
AGRICULTURE
Lawrenceburg
*Alpha Gamma Rho*

B. YANCEY OWEN
AGRICULTURE
Hopkinsville
*Alpha Gamma Rho*

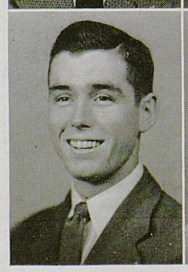



FRANCES OWENS
AGRICULTURE
Hazard

EVELYN WILSON PAGE
Commerce
Lexington





ROBERTA DOWNING PARKER
Arts and Sciences
Lexington
*Kappa Kappa Gamma*

BART NIXON PEAK, Jr.
Engineering
Lexington
*Sigma Alpha Epsilon*

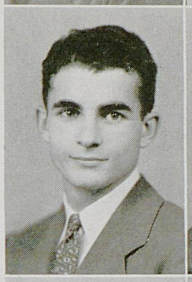



H. DONALD PEDEN
Agriculture
Hopkinsville
*Alpha Gamma Rho*

EVERETT S. PENICK, Jr.
Engineering
Elkton
*Sigma Alpha Epsilon*





THOMAS JEFFERSON PENN
Arts and Sciences
Sadieville

M. D. PHELPS, Jr.
Arts and Sciences
Russell Springs

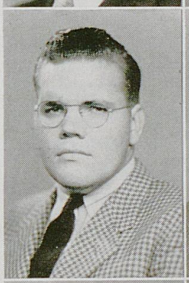

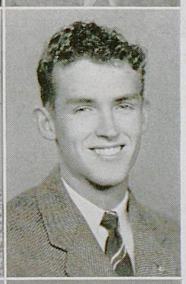

ROBERT ALLEN PHILPOT
Agriculture
Philpot
*Alpha Gamma Rho*

BETTY ANN POINDEXTER
Arts and Sciences
Cynthiana
*Delta Delta Delta*





EVELYN POPE
Arts and Sciences
Cawood

DAN PRICE
Engineering
Barlow
*Triangle*

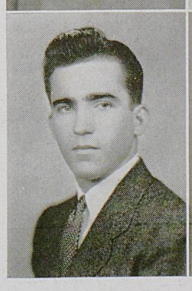



JEAN PRICHARD
Agriculture
Morehead

# JUNIORS

# JUNIORS



ELLEN JANE PURCELL
Arts and Sciences
Fulton

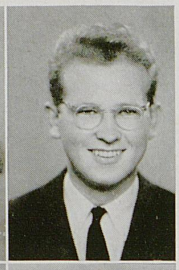

ARCHIE BRYAN RAINEY
Arts and Sciences
Ashland
*Delta Tau Delta*



HELEN ELIZABETH RAYNOR
Arts and Sciences
Pikeville
*Delta Delta Delta*



VIRGINIA MAE RAYNOR
Arts and Sciences
Pikeville
*Delta Delta Delta*

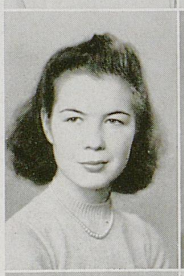

GLORIA REID
Arts and Sciences
Fenton, Michigan
*Alpha Gamma Delta*

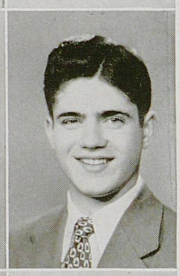

CHARLES D. RHODES
Commerce
Paducah
*Sigma Alpha Epsilon*



ANNA CATHERINE RIGSBY
Arts and Sciences
Crab Orchard



ANNIE LAURIE RILEY
Arts and Sciences
Lexington



MARGUERITE WILDA RILEY
Arts and Sciences
Pikeville



PATRICIA RIMMER
Commerce
Prestonsburg
*Kappa Delta*



BETTE CAROL ROBINSON
Arts and Sciences
Owensboro
*Alpha Gamma Delta*



DOROTHY V. ROBINSON
Education
Georgetown
*Alpha Xi Delta*

JANET RODES
Arts and Sciences
Fort Riley, Kansas
*Kappa Kappa Gamma*

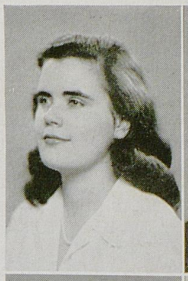

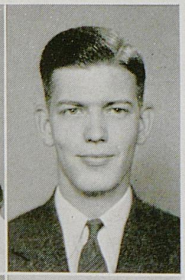

JOHN LEWIS ROGERS
Engineering
Glasgow

RATLIFF CECIL ROGERS
Engineering
Cerulean
*Alpha Sigma Phi*

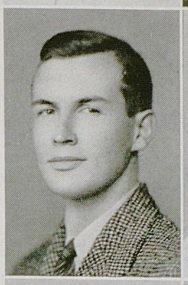



ANITA MAE ROOS
Arts and Sciences
Lexington

PAUL JOHNSTON ROSS
Arts and Sciences
Mayslick
*Phi Kappa Tau*



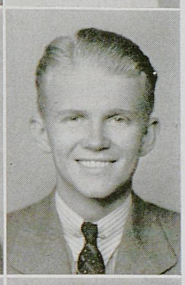

DONALD RUSSELL ROSE
Arts and Sciences
St. Petersburg, Fla.
*Alpha Sigma Phi*

BETSY A. ROSS
Commerce
Anchorage
*Kappa Kappa Gamma*





FORREST G. ROWE
Engineering
Rowletts

JOHN LEE ROWLAND
Agriculture
Maceo



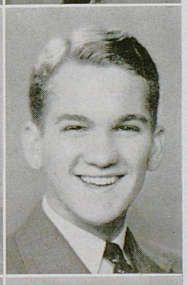

H. J. RUCKER
Arts and Sciences
Louisville
*Sigma Chi*

MARY CATHERINE SAUNDERS
Agriculture
Flemingsburg
*Kappa Delta*





MAUREEN SAVAGE
Arts and Sciences
Rockport, Ind.
*Alpha Xi Delta*

# JUNIORS

# JUNIORS

HORACE LEWIS SAWIN
Arts and Sciences
Lexington
*Kappa Sigma*

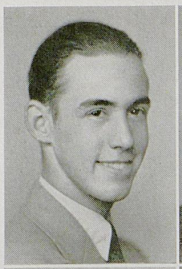

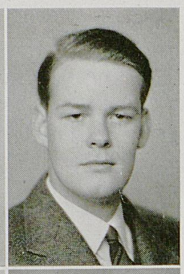

WILLIAM WARREN SCHICK
Engineering
Stearns
*Triangle*

ROBERT G. SCHNEIDER
Engineering
Eggertsville, N. Y.
*Triangle*

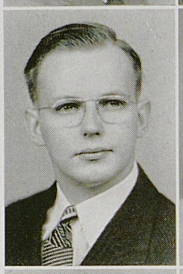

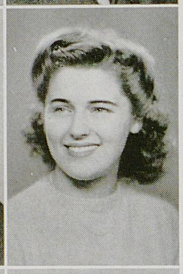

MARGERY SCHWARTZ
Arts and Sciences
Lexington
*Delta Delta Delta*

RUSSELL SCHWARTZ
Arts and Sciences
New Haven, Conn.

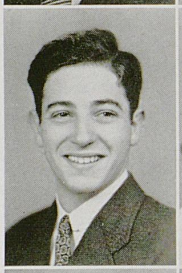



WANDA SCRIVNER
Arts and Sciences
Lexington
*Alpha Delta Pi*

MARY E. SEARCY
Agriculture
Sinai

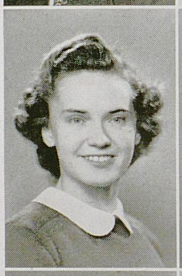

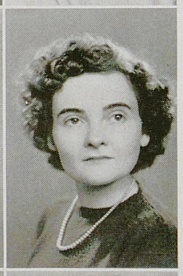

NELLIE FRANCES SELLERS
Arts and Sciences
Paris

MARY SHAW
Arts and Sciences
Frankfort
*Delta Delta Delta*





DORIS BOTTOM SHEWMAKER
Education
Mackville

DOLORES E. SHIFFLET
Akron, Ohio
*Kappa Delta*

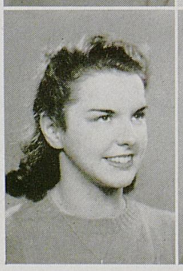



DAVID SIEGEL
Commerce
Danville
*Kappa Sigma*

BETSY WYNNE SIMPSON
Arts and Sciences
Nicholasville



REBA ANNETTE SMITH
Agriculture
Vine Grove

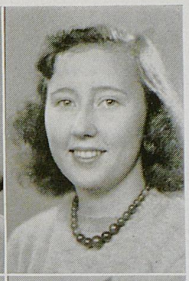

MARION DAILEY SNELL
Commerce
Paris

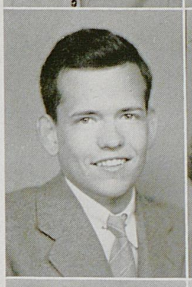

CAROLINE SPICER
Arts and Sciences
Lexington
*Alpha Delta Pi*

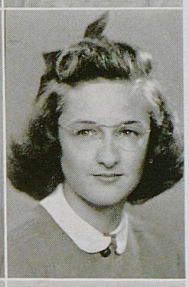

CAROLA SPURR
Arts and Sciences
Lexington

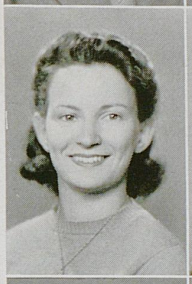

JOSEPH F. STANTON, Jr.
Engineering
Rochester, N. Y.
*Sigma Chi*



WILLIAM T. STEPHENSON
Commerce
Frankfort

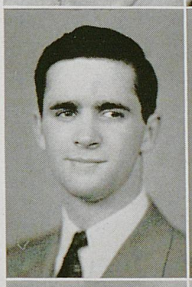

CHARLOTTE STIDHAM
Agriculture
Dayton, O.



RICHARD T. STOFER, Jr.
Arts and Sciences
Lexington
*Delta Tau Delta*

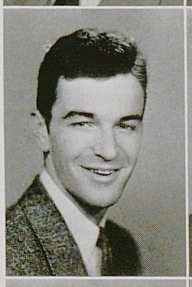

BENJAMIN B. SULLIVAN, Jr.
Commerce
Kingsport, Tenn.
*Sigma Chi*



ALMA TARKINGTON
Agriculture
Moreland

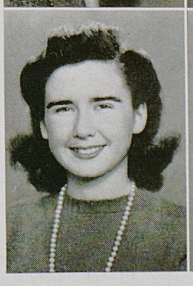

MARY MASON TAYLOR
Agriculture
Georgetown
*Chi Omega*



# JUNIORS

# JUNIORS

CHESTER B. THEISS
Arts and Sciences
LaGrange
*Alpha Gamma Rho*

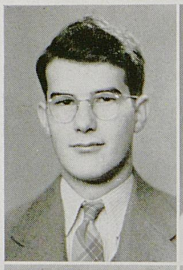



CORNELIA ROSE THOMAS
Agriculture
Winchester

MARTHA JANE THOMPSON
Agriculture
Hazard
*Alpha Gamma Delta*





MARTIN C. THOMSON
Arts and Sciences
Lexington

JERE S. THORNTON
Arts and Sciences
Buffalo, N. Y.
*Alpha Tau Omega*

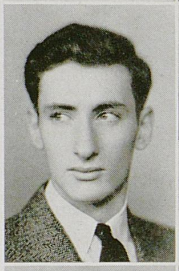



PATRICIA E. THORNTON
Agriculture
Lexington

MARTHA LEE THURMAN
Commerce
Crossville, Tenn.





GLADYS TILTON
Agriculture
Nicholasville

DAVID M. TRAPP
Engineering
Lexington
*Sigma Chi*

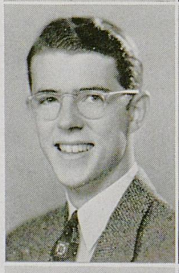

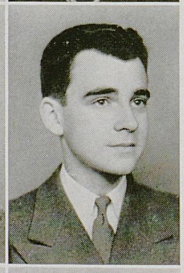

JOHN PENDLETON TRIMBLE
Agriculture
Louisville

PAUL WEBB TRIPLETT
Education
San Antonio, Texas
*Sigma Alpha Epsilon*





HELEN JANE TRUBY
Education
Lexington

BOONE DAVIS TUCKER
AGRICULTURE
Parksville



NANCY JEAN TUTT
ARTS AND SCIENCES
Georgetown
*Kappa Delta*

CLAY D. VALLANDINGHAM
ENGINEERING
Owenton
*Sigma Alpha Epsilon*

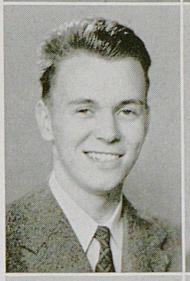

DUANE VAN HORN, JR.
Binghamton, N. Y.
*Delta Chi*

MARYAN VOGT
EDUCATION
Louisville



LLOYD W. WADDELL
COMMERCE
Covington
*Phi Kappa Tau*

CORINNE WADE
ARTS AND SCIENCES
Lebanon
*Delta Delta Delta*

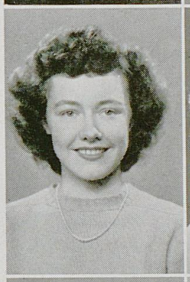

PATRICIA WALLACE
EDUCATION
Huntington, W. Va.

BETTY WARNER
ARTS AND SCIENCES
Quogue, N. Y.
*Zeta Tau Alpha*

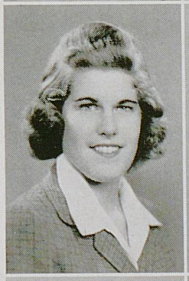

EVERETT WARREN
ARTS AND SCIENCES
Louisville
*Sigma Chi*

JULIA ANN WATERS
ARTS AND SCIENCES
Lexington



ALICE WEBSTER WATKINS
ARTS AND SCIENCES
London
*Delta Delta Delta*

# JUNIORS

# JUNIORS

HAROLD WATTS
COMMERCE
Lawrenceburg
*Phi Kappa Tau*

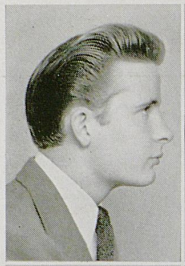



CAMILLA WEATHERS
Lexington
*Chi Omega*

NORMA WEATHERSPOON
ARTS AND SCIENCES
Fulton

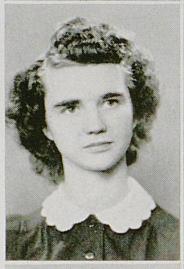



EDITH M. WEISENBERGER
ARTS AND SCIENCES
Midway
*Chi Omega*

VIRGINIA E. WESLEY
EDUCATION
Lexington
*Delta Delta Delta*





JEAN WHALEY
AGRICULTURE
Flemingsburg
*Kappa Delta*

RUTH ELIZABETH WHEAT
AGRICULTURE
Springfield, Mo.



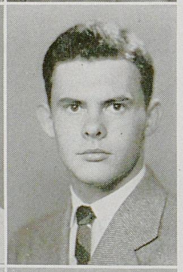

BEN T. WHITE
ARTS AND SCIENCES
Cadiz
*Phi Delta Theta*

RUSSELL EDWIN WHITE
COMMERCE
Hima
*Kappa Sigma*

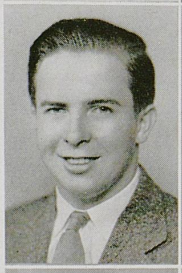

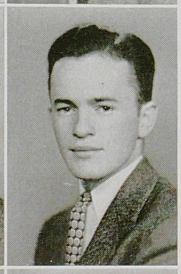

THEODORE ALBERT WHITE
ARTS AND SCIENCES
Middlesboro

JACQUELYN WEIDEBURG
ARTS AND SCIENCES
Horse Cave



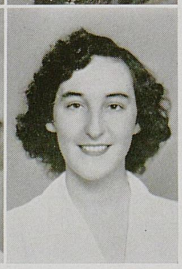

MARJORIE WILSON
AGRICULTURE
Brandenburg
*Zeta Tau Alpha*

MARY WILSON
AGRICULTURE
Owensboro



JOHN J. YEAGER
LAW
Newport

GEORGIANNA YOUNG
ARTS AND SCIENCES
Providence
*Delta Delta Delta*

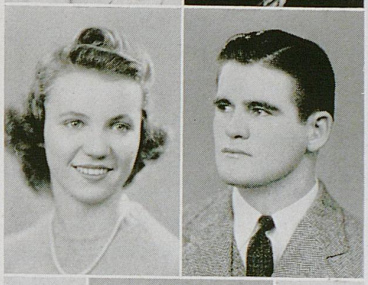

WILLIAM H. YOUNG, JR.
COMMERCE
Franklin
*Sigma Alpha Epsilon*

JOHN J. ZAWISZA
COMMERCE
Amsterdam, N. Y.



# JUNIORS

# JUNIORS

Perry Ronald Adams, A.& S.
Carl Althaus, A.& S.
John I. Anderson, Agr.
Aileen Craig Andrews, A.& S.
Armand Paul Angelucci, Law
John C. Armstrong, A.& S.
Byron T. Bach, A.& S.
Ralph Bach, Com.
Cecil J. Baker, Engr.
Nancie E. Baldwin, A.& S.
Robert M. Barden, A.& S.
George Barker, Com.
Billy K. Barlow, Com.
Charles S. Barnard, Law
James C. Bartlett, Com.
Henry Lewis Batsel, A.& S.
Howard Chandler Beadle, Educ.
Lanson R. Beahl, Agr.
Norman C. Beck, Engr.
Tommy Bell, Com.
William E. Bewley, Agr.
Nancy Lee Bird, Educ.
William L. Blanton, Engr.
Henry Clay Blount, A.& S.
Winston L. Blythe, A.& S.
Michaelene Jean Bogan, A.& S.
John C. Bondurant, Law
Robert Max Bookbinder, Educ.
Warren Boone, Com
Wheeler Boone, Law
Charlotte M. Bostetter, A.& S.
Jack Bartlett Boston, Engr.
Seth T. Botts, Engr.
Cecile H. Botzum, Educ.
Joe Lee Boyd, A.& S.
Margaret Shirley Brewer, A.& S.
Marion Barbara Brewer, A.& S.
McHenry S. Brewer, A.& S.
Eugene Brittingham, A.& S.
Russell Bryant Brooks, A.& S.
Kenneth Bruce, Com.
W. C. Bryant, Engr.
Sterling L. Bugg, Engr.
Colonel L. Cadwell, A.& S.
Jack Chambliss, A.& S.
Charles N. Chapman, Engr.
Joan Childers, A.& S.
Virgil L. Christian, Com.
Fred Chumbler, Agr.
Orvel Cockrell, Agr.
James R. Coffey, Agr.
James Collier, Law
James E. Collins, Engr.
R. H. Calvin, Educ.
Ben Matt Combs, A.& S.
William Henderson Conlee, Law
Patricia Conley, Com.
Roy Montgomery Coons, Com.
James E. Corbin, Agr.
Blaine S. Corall, Agr.
James B. Coursey, Engr.
Robert E. Courtney, Agr.
Albert C. Craig, Engr.
Samuel F. Crow, Engr.
Marjorie Nesbitt Cummins, Educ.
Gerald A. Cundiff, Engr.
Marian E. Cutler, Com.
Esther Klyde Davidson, Educ.
Carleton Miltimore Davis, Law
Franklin Davis, Jr., A.& S.
Byron Dixon, A.& S.
John Doddridge, Educ.
Donald Donahue, A.& S.
Cecil B. Donnelly, A.& S.
Margaret Willis Drake, Educ.
Auburn B. Duncan, A.& S.
William Alexander Dunlap, A.& S.
Lewis Dusina, Engr.
Charles Dewey Eblen, Educ.
Margaret Grace Elrod, Educ.
Reid B. England, Agr.
T. Fred Erwin
William Settle Evans, Com.
Elizabeth Mae Evertson, Educ.
Tommy Ewing, Com.
Douglas W. Faris, Law
John Henry Feamster, A.& S.
William Hampton Fisher, Educ.
Margaret Adaline Forman, A.& S.
F. Gordon Fogle, Agr.
Joe H. Fothergill, Engr.
C. C. Foushee, Engr.
Esther Cornelia Friedman, A.& S.
Leona Owen Fonts, Com.
Eugene H. Fox, Agr.
Harold C. Frier, Engr.
Charles J. Fritts, A.& S.
Ann Elizabeth Fryer, A.& S.
Dorothy J. Garrison, Agr.
J. E. Gates, A.& S.
Douglas Geddes, A.& S.
Bulah H. Gibson, Agr.
W. P. Glass, A.& S.
Julius Goldberg, A.& S.
John Campbell Goodlett, A.& S.
Annabell Gosney, A.& S.
Margaret E. Graham, Agr.
John I. Gray, Jr., Agr.
Henry I. Grayson, Agr.
William Peyton Green, Com.
Edna M. Griffith, Agr.
Richard M. Griffith, A.& S.
Kenneth R. Grunewald, A.& S.
Ralph Sowell Gullett, A.& S.
Edith Marie Rice Guyn, Educ.
Carl N. Haggard, A.& S.
Frank Baldwin Hale, Com.
William Dickenson Hammack, A.& S.
Randall Floid Hammer, Educ.
Mary W. Harlan, A.& S.
Helen Louise Harrison, A.& S.
Virginia Priest Haynes, Educ.
Robert Hazel, A.& S.
Robert Henry Herbert, Educ.
George Joseph Herman, A.& S.
Ellene B. Hershing, Educ.
A. F. Hicks, Jr., Agr.
John L. Hicks, Engr.
John Neville Holeman, A.& S.
Max E. Howard, Agr.
Peggy Jean Howard, Educ.
Elizabeth Hughes, Agr.
William W. Hummel, Com.
John L. Hurst, A.& S.
John S. Hutcheson, A.& S.
Joseph E. Hutchinson, A.& S.
Robert F. Hotton, Agr.
John A. Hyatt, A.& S.
Rosella E. Jalgers, Agr.
Ralph D. Jessee, Engr.
Alva Marion Johnson, A.& S.
Vernon Thomas Jones, Educ.
Dale Vance Keith, A.& S.
R. K. Kelley, Agr.
W. H. Keller, Engr.
Stanley W. Kerns, Com.
Ben L. Kessinger, Com.
Karl D. Kirk, Engr.
Charles A. Kirkpatrick, Agr.
Charles William Kuhn, A.& S.

Guy Lamb, Com.
Walden Edward Lander, Educ.
Caswell P. Lane, A.& S.
Louella Lawrence, Agr.
Birney S. Layson, Engr.
Mary Leach, A.& S.
Robert Leedy, Engr.
Ernest W. Le Masters, Engr.
James D. Lewis, Engr.
Milton H. Lewis, Engr.
Paul Lewis, A.& S.
William Moorman Lindsay, A.& S.
Edward T. Logan, A.& S.
Lillian K. Lucan, Agr.
Arnetia C. Lykins, Agr.
Mary Letcher Lyle, A.& S.
John David Lynch, Com.
George M. McAlester, A.& S.
Otis McBeath, Engr.
Hannah McCollom, Agr.
William Howard McCollum, A.& S.
Guy G. McConnell, Com.
William Newton McCrosky, A.& S.
Wanda Rae McCulley, A.& S.
Mary Jean McElroy, A.& S.
Arthur C. McFarlan, A.& S.
Anne G. McIlvain, A.& S.
Sarah Anne McInteer, A.& S.
John Lewis McNeal, Com.
Mary Maxine Maggard, Educ.
Anthony S. Marshall, Com.
Daniel Parr Marshall, A.& S.
Gearld A. Martin, A.& S.
John Buford Martin, Com.
Thomas J. Martin, Engr.
Mary King Martina, A.& S.
Andre J. Meyer, Engr.
Herman Joseph Micheal, Law
Harry Milton Miller, Com.
Isaiah Kessler Miller, Educ.
James Richard Miller, A.& S.
Esther Montgomery, A.& S.
James C. Moore, A.& S.
James Edward Moore, Com.
Hugh Moorhead, Com.
James L. Neill, A.& S.
Delia Wysong Oberst, Educ.
William Oliver, A.& S.
Leo Emory Oxley, Law
James R. Parks, A.& S.
Gordon Roy Parsons, Com.
John A. Patton, A.& S.
Betty Jane Payne, A.& S.
Tom Poole, A.& S.
Lawrence E. Potts, Com.
C. L. Rocke, A.& S.
Richard C. Ramsey, A.& S.
Gardner Reed, Law
Scott Elgin Reed, Law
R. E. Richards, A.& S.
Lucile Daron Richardson, A.& S.
Anne Ricketts, A.& S.
Patricia Elizabeth Rimmer, Com.
Mary Jane Ripy, Com.
James S. Robertson, Agr.
Anthony Rocke, Com.
Norma Jean Rose, Agr.
Paul T. Ross, A.& S.
T. C. Rutmayer, Engr.
Donald L. Sallee, Engr.
Margaret M. Sanders, Agr.
Joan Schlegel, Educ.
Richard Schubert, Engr.
Lawrence Schneider, A.& S.
John Joseph Schwab, A.& S.
Anna L. Schoulties, Agr.
John T. Scott, Com.
Robert Seaman, A.& S.
Glenn W. Sellers, Engr.
George Fred Sengle, A.& S.
Maxine Shenk, A.& S.
A. P. Shire, A.& S.
William A. Shire, A.& S.
George Rue Silliman, Law
Louis Dean Silvers, A.& S.
Willie J. Silvers, A.& S.
Virginia L. Skidmore, Agr.
Barbara Smedley, Agr.
Emory Smith, A.& S.
Mary Z. Smith, Agr.
Virginia D. Smith, Agr.
William J. Smith, A.& S.
Doris Smither, Com.
Martin Leo Snyder, Law
Robert C. Snowden, A.& S.
William R. Spears, Com.
Foster H. Spence, A.& S.
Mary J. Stamper, Agr.
James St. Clair, Agr.
R. N. Stephens, A.& S.
Adalin Stern, A.& S.
Ivan Stewart, Agr.
Joseph Stites, A.& S.
Richard Pindell Stoll, Law
R. L. Stone, A.& S.
R. W. Storey, Engr.
Carroll Lee Sweeney, Com.
Cornelia R. Taylor, Agr.
Harry Taylor, A.& S.
John L. Taylor, A.& S.
Wallace R. Taylor, Engr.
Lillian Terry, A.& S.
Helen Marguerite Thacker, Educ.
Chester B. Theiss, Jr., Agr.
Clayton L. Thomas, A.& S.
Mary Mason Thomas, Agr.
Fribert B. Thompson, A.& S.
J. K. Thompson, Com.
Marian D. Tucker, A.& S.
Mary Jo Underwood, Com.
William K. Underwood, A.& S.
J. L. Vallandingham, A.& S.
Marian Thomas Vance, A.& S.
Jane Van Hooser, A.& S.
Keith R. Vice, Agr.
Charles William Walker, A.& S.
James M. Walker, A.& S.
Adeline B. Wallace, Agr.
J. B. Walters, Engr.
Darrell E. Ward, Engr.
William Edmond Ward, A.& S.
Hazel R. Weakley, Agr.
Richard S. Webb, Com.
Dorothy Weller, Agr.
Eugene K. Whalen, A.& S.
Billye Louis Whitesides A.& S.
Willia mWichman, Engr.
Eugene Selby Wiggins, A.& S.
Rosetta L. Wiggins, Agr.
Horace Wilder, A.& S.
Otis L. Williams, Agr.
Betty Lee Wilson, A.& S.
Leslie Wingate Wilson, A.& S.
Nelson Woolcott, A.& S.
Emily Carolyn Young, Educ.
George Alexander Young, A.& S.
James William Young, A.& S.
Robert B. Young, Engr.
C. A. Zoellers, Engr.

# JUNIORS

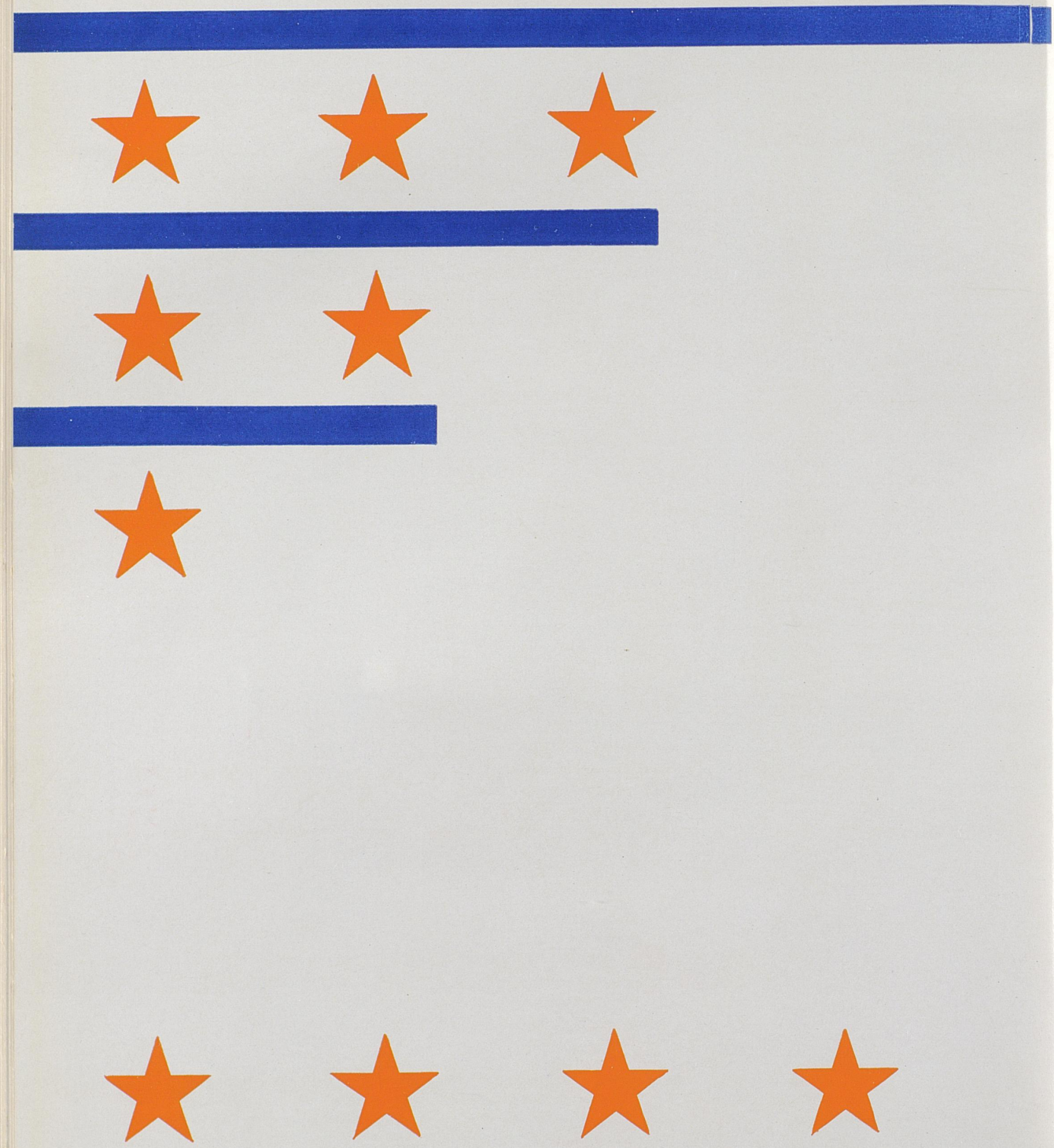



# ACTIVITIES

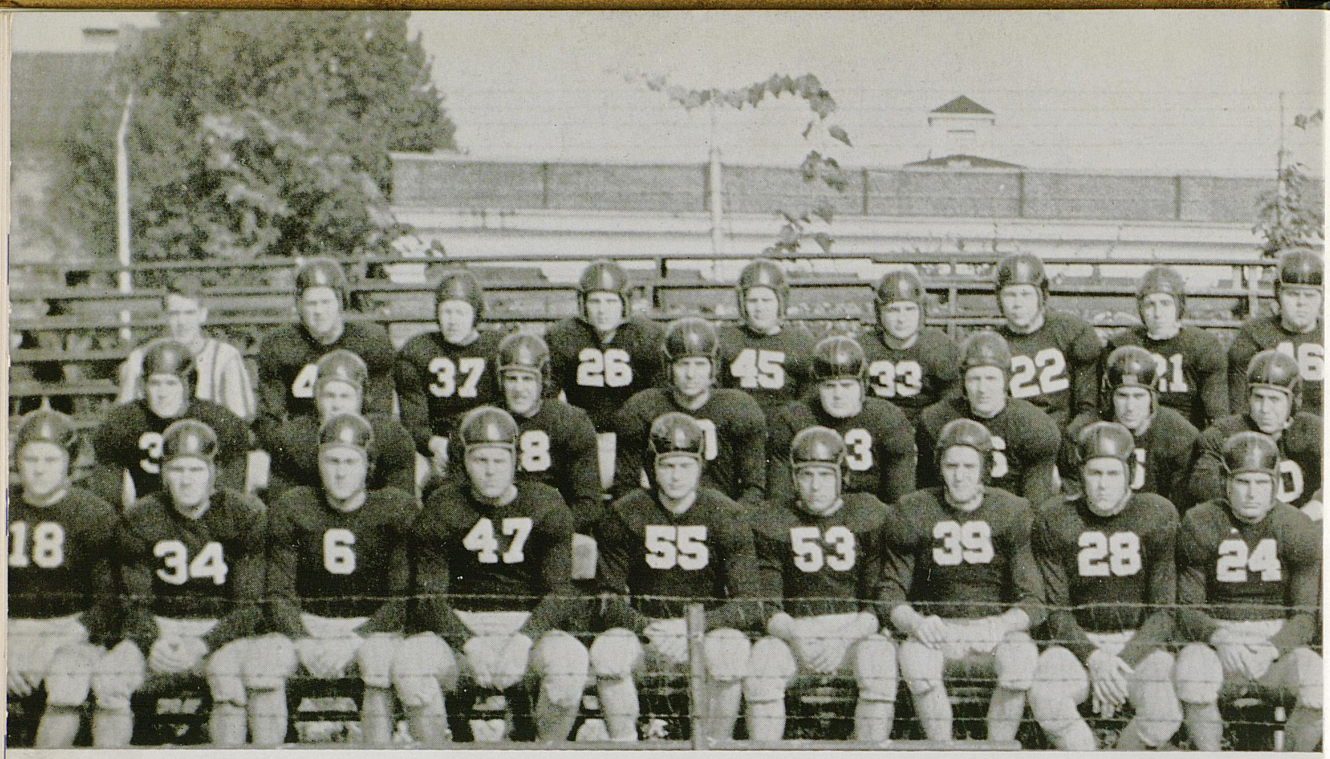


# FOOTBALL

1942 brought one of the strangest years in UK's football history—at times the 'Cat cleatmen approached the gridiron heights, at other intervals the Blues would have been easy pickings for Podunk Poly.

What caused the off-again, on-again style of performances even their most loyal followers were at a loss to explain. Maybe it was a general feeling of unrest brought on by war conditions, perhaps the schedule itself caused the trend; whatever the reason, Kentucky's grid public believes that the season just past was one of the craziest ever.

One outstanding achievement highlighted an otherwise mediocre record — for the first time in 51 years of the grid sport a Wildcat player was named on the All-American eleven. Clyde Johnson, 235-pound tackle from Ashland, was placed on the honor squad. The huge lineman also was picked on the All-Southeastern outfit.

A tabulation at the campaign's close showed three wins—over Washington and Lee, George Washington, and Xavier; six losses—to Georgia, Vanderbilt, Alabama, West Virginia, Georgia Tech and Tennessee; and one tie, with Virginia Polytechnic.

Teams that took part in four bowl classics at the season's close were met by Coach Ab Kirwan's charges . . . Georgia, Rose Bowl winner and mythical national champ; Alabama, which played in the Orange Bowl; Tech, Sun Bowl contestant, and Tennessee, Sugar Bowl victor, were among 'Cat foes.

Competition got under way in a meteoric manner when Georgia, ranked at the top of the football heap, was held to a 7-6 decision in Louisville. The Bulldogs trailed their hosts for 55 minutes before All-American Frankie Sinkwich got away in the ebbing moments to count a six-pointer. Leo Costa's famed toe gave the Georgians their margin of victory.

Next came Xavier, an annual Wildcat early-season foe. The Musketeers proved to be little more than a workout, as Kentucky annexed an easy 35-19 verdict. All of the Muskie scores were tallied when subs were in the contest for the winners. Washington and Lee bowed, 53-0, in the first night game to be held here in 10 years, and the grid world began to talk about "those guys from the Bluegrass."

So far, o.k. Their next outing found the Kirwanmen against Vanderbilt in a home clash, and once again, Kentucky found itself on the short end of a 7-6 count. Incidentally, the two kicks that Charley Kuhn missed in this and the Georgia fracas were about the only ones the Louisville back bobbled all season.

Riding high, then, on this crest of two wins and a couple of hair-breadth defeats, the Kentuckians were thrown into "Upset Row," when little Virginia Poly stunned the moleskin world by tying the 'Cats, 21-21. Apparently the Gobblers were inspired by the day's festivities, since they were playing the dedication tilt in a new $300,000 stadium at Roanoke, Va. Anyway, they disregarded an early two-touchdown lead taken by the Bluegrass visitors and came back to deadlock the count.

Throughout the entire first half of the Alabama game Kentucky outplayed the Tide, but faltered in the stretch when Tide reserves ran on and off the field like horses in a Bluegrass pasture. The final tally showed Alabama atop a 14-0 score, thanks mainly to reserve power.



Row one — Lair, Hammer, Beck, Wood, Hurst, Moseley, Eblen, Jones, Herbert, Kafoglis, Meeks, Triplett, Sengel, Hoyer, Parr.

Row two—Althaus, Ewing, Cutchin, Welborn, McAllister, Augustyn, Kuhn, P. Walker, Crouch, Tunstill, Taylor, Casner, Rhodemyre.

Row three—Mgr. Parks, C. Walker, Colvin, Kessenger, Bell, Yarutis, Browning, Minor, Drury, Kohl, Webb, Edwards, Griffin, Johnson.

George Washington caused little trouble, as Kirwan's Kats ran over the Colonials, 26-6, in a night game played in Washington, D. C. Considered now as the mystery team of Southern elevens, Kentucky ran into a team at its best while the 'Cats were off, and Georgia Tech achieved a 47-7 rout, the worst during Coach Kirwan's regime at the University.

Next week found the Kentuckians victims of a quirk of fate, when West Virginia got a 7-0 edge on a lucky last-minute pass. A Kentucky player reached up to intercept the aerial heave, but the pigskin bounced off his fingers into the arms of a Mountaineer standing innocently nearby, an dthe surprised received stepped over the goal-line.

The annual Thanksgiving extravaganza with Tennessee was all Vol, as the Knoxville lads romped to a 26-0 victory in the renewal of the ancient series.

Barber-shop talk all winter long has centered around the possibility of football this fall, with the draft causing a serious manpower shortage, and war-time restrictions on traveling presenting serious transportation troubles to colleges. Concensus has it that most schools will carry on some kind of intercollegiate program, but long trips are out for the duration, and tilts with nearby army camps will be a common thing.

As to what boys will be left in school, and even coaches for that matter, one guess is as good as another. University athletic officials maintain that they'll meet the games billed, if at all possible.

In addition to Johnson's recognition, Jay Rhodemyre, soph center, was named on the All-SEC sophomore team. Charley Bill Walker, captain and center, received honorable mention on the All-American squad. Clark Wood, Johnson's running mate at tackle, and Big Stoop participated in the Blue-Gray clash at Montgomery, Ala.

Outstanding performances were turned in by Johnny Hurst, fullback; Bill Moseley, quarter; Gene Meeks, half, and Bob Herbert, full, in the backfield. Phil Cutchin, Murray ball-toter, probably the most dependable ground-gainer, led the 'Cats in total yards, while Kuhn did most of the bootwork.

In the line, besides Johnson and Wood, play by Walker, an excellent line-backer, Rich Colvin, guard,



*Clyde Johnson and Clark Wood, Kentucky players on the Gray team at the annual Gray and Blue tilt, Montgomery, Alabama*

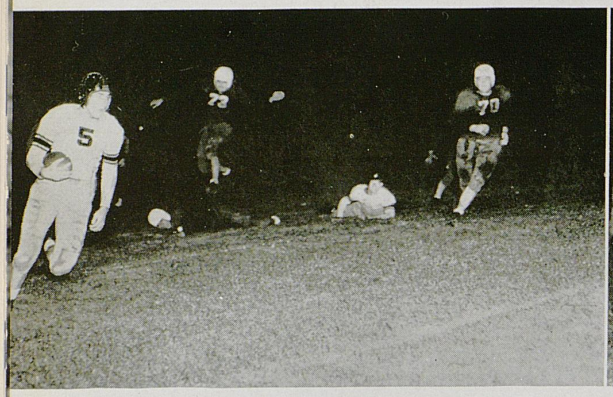



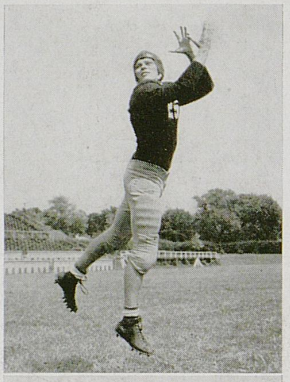

GEORGE SENGLE
*End*

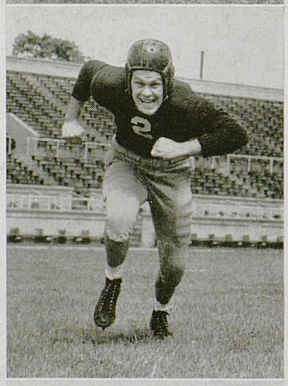

TOMMY EWING
*Quarterback*

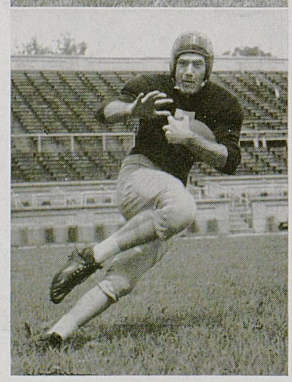

CHARLIE KUHN
*Halfback*

Norm Beck, guard, Hut Jones, reserve guard, and George Sengle, end, stood out.

The passing combination of Cutchin to Carl Althaus, lanky Louisville flankman, formed about the best offensive thrust of the 'Cats. In the last minutes of the Vandy clash this pair completed five straight tosses and were on the Commodore 10-yard stripe when a clipping penalty by Hut Jones put them back in mid-field. They also accounted for the only score against Tech, and contributed several other six-pointers during the season.

GEORGIA 7, KENTUCKY 6

With sports writers, fans, coaches and even the stadium moles expecting a Georgia landslide, Kentucky's Wildcats upset the dope bucket by holding the Bulldogs to a 7-6 win in Louisville's duPont Manual field in the season opener. For more than 55 minutes the 'Cats more than held their own. After pushing the Deep South boys all over the field for two quarters, Kentucky reached pay dirt in the third period on Kuhn's end run, and apparently had the game under control when game-wrecker Sinkwich led a 63-yard march late in the last stanza.

Big Blue fans were cheered by the noted improvement in Wildcat blocking, the aggressive line play and general betterment evident all around. Little wonder, then, that the 'Cats were regarded as the dark horse of national grid play.

KENTUCKY 35, XAVIER 19

Kentucky's offense and defense hit a deadly one-two punch to score an easy 35-19 success over Xavier's Musketeers in a night start on Cincinnati's Corcoran Field. While the forward wall bottled the Muskies' tricky T-formation, Phil Cutchin paced the 'Cats' ground-gaining crew to five touchdowns and their first 1942 victory.

The Kirwanmen scored in every quarter, their biggest period coming in the second when they tallied two six-pointers. Two of the three Xavier markers were registered against Kentucky's third team late in the last period. Cutchin chucked three

passes for touchdowns, made another on a 47-yard run, and Gene Meeks went over for the last one. Mutryn, Muskie speed merchant, led the losing attack with two, and Ravensburg made the other. Charlie Kuhn had a perfect night in the place-kicking department, successfully converting five times in five tries.

KENTUCKY 53, WASHINGTON AND LEE 0

The Kentuckians assumed a dictator role with Washington and Lee's Generals, rolled to an almost effortless 53-0 triumph over the Ol' Dominion gridders in Kentucky's first night home game in 10 years. First downs tell a fairly comprehensive story, totalling 27 for the 'Cats, 10 for Washington and Lee. In the air Kentucky completed 10 of 20 passes, the Generals only eight in the same number.

Meeks, elusive Blue scatback, topped the scorers with three touchdowns, Kuhn made two and also five points-after-touchdowns. Kentucky subs were employed freely throughout the game.

VANDERBILT 7, KENTUCKY 6

A desperate last-minute march by Kentucky that appeared goal-bound was cut short by a penalty, and Vandy's Commodores were returned a 7-6 winner before 12,000 shirt-sleeved fans on Stoll Field. Second of the one-point losses for Kentucky during the season, the tilt looked ready to change hands near the end when the Wildcats drove from their own 34 to the 15 before the officials ruled that a Kentuckian had clipped a Commodore, and erased hopes of a Big Blue success.

With Cutchin in the pitching role and Althaus on the receiving end, the aerial circus had the spectators on their feet, until sub guard Hut Jones committed his miscue. Vandy ruled the play at the game's outset, Kentucky held the upper hand toward the end.

Squirrel Simmons scooted 47 yards on a quick opening play in the second period for Vandy's marker, while the losers' tally came on Herbert's

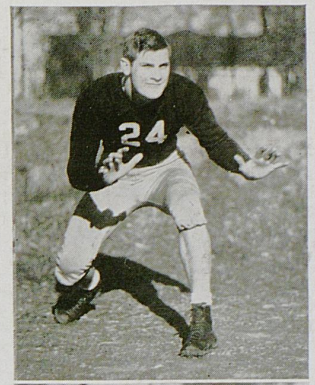

ALLEN PARR
*End*

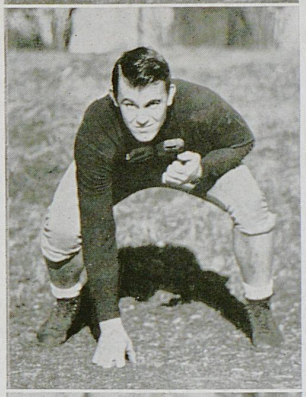

HUT JONES
*Guard*



JOHN HURST
*Fullback*

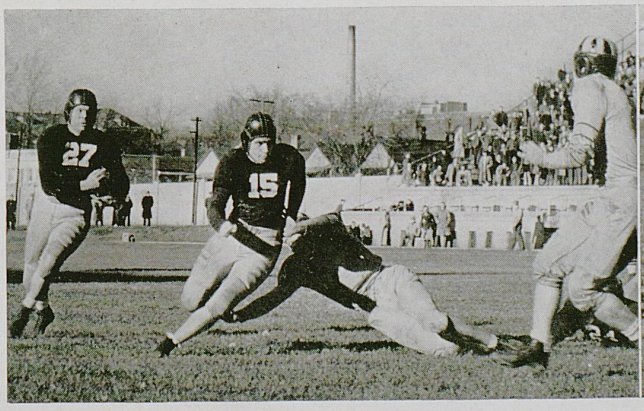

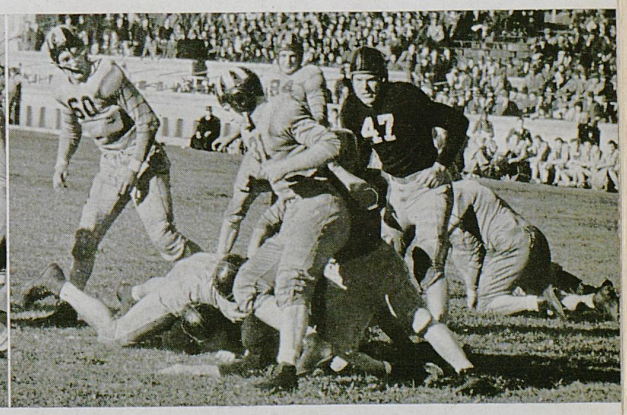

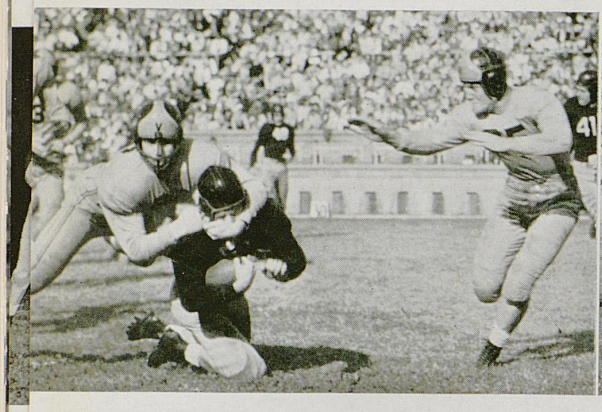



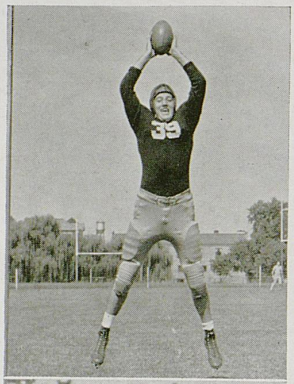

CHARLES EBLEN
*End*

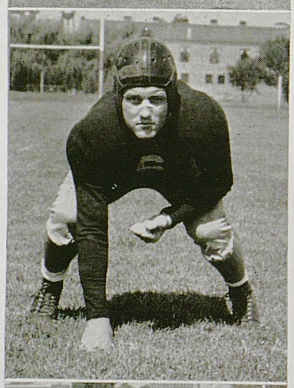

NORMAN BECK
*Guard*

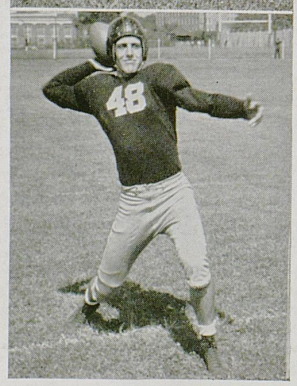

PHIL CUTCHIN
*Halfback*

line-buck from the one, after a Cutchin-to-Althaus toss had put the pigskin there.

KENTUCKY 21, V. P. I. 21

After taking an early two-touchdown advantage, Kentucky's 'Cats were tied, 21-21, by an inspired Virginia Tech eleven dedicating a $300,000 stadium in Roanoke, Va. A 21-7 lead melted away as the Techmen came back in the second half to crumble Kentucky's forward wall.

Only seven minutes had ticked away when Cutchin made the first Kentucky touchdown on a line-buck. Kuhn converted, then ran 55 yards to score standing up. Kuhn again converted. Hurst added the other, a plunge from the two, and Kuhn's place-kick ended Kentucky scoring. V.P.I. tallies came on two runs by Blandford and another by Clark, Tech end, who grabbed a blocked kick and trekked for double-stripe territory.

ALABAMA 14, KENTUCKY 0

12,000 Homecoming fans watched the 'Cats push 'Bama's Tide all over Stoll Field during the first half, then weaken after intermission and lose, 14-0. Kentucky's offensive was noticeably lessened when Cutchin was forced to the sidelines early in the first half with bruised back muscles.

Consensus among fans was that Alabama's team was the best-blocking squad to appear on Stoll Field for several years. A fumble set up the first Red Elephant score. The Crimsons picked up Herbert's bobble on the Kentucky 22, marched over in four tries. The other touchdown came on a pass interception, and a series of line thrusts. The win was the 20th for 'Bama in its 22-year series with the Bluegrass boys.

KENTUCKY 27, GEORGE WASHINGTON 6

After trailing 6-0 at the end of the first quarter, the Big Blue came back to score two touchdowns in the second period and added two more in the third stanza.

Kentucky's first marker came on a march from the 'Cats' 43. In six plays the visitors carried the ball to the 19, where Paul Walker passed to George Sengle for the score. The next marker came on a 69-yard trek. In two plays Ramblin' Robert jammed to the Colonials' 36. Next Walker pitched to Moseley for 27 yards to the 9. Three tries via the bombers' route proved fruitless, and then Kuhn took off around his left end for a score. He then kicked for the point. The last Cat score came on a pass interception. Kuhn grabbed the oval out of the air and ran it 38 yards for a touchdown. And again Kuhn booted the extra point. The Cats were without the services of three of their key men. The injured were Cutchin, Captain Walker and Rhodemyre.

### Georgia Tech 47, Kentucky 7

Georgia Tech did the expected—bluntly speaking, they did much more than expected by routing Kentucky, 47-7, in Atlanta. Some 20,000 fans saw unbeaten, untied Tech combine an aerial extravaganza with a potent ground attack to completely outclass the Kentuckians, who were never in the ball game.

A slippery, swivel-hipped, speedy freshman back, Clint Castleberry, Eddie Prokop, Bobby Sheldon and a host of brilliant supporting stars paced the Deep South boys to their easy win. Apparently it was Tech's day by a decree of the powers that be. Kentucky could do nothing right, Tech could do nothing wrong.

A pass from Cutchin to Althaus accounted for the only Kentucky touchdown.

### West Virginia 7, Kentucky 0

A pass that luckily bounced into the arms of an unintended receiver gave West Virginia's Mountaineers a 7-0 nod over Kentucky. Dramatically enough, the incident came in the last 40 seconds of play, when Richard Leonard's toss, intended for William Bell, bounced off the fingertips of Charley Kuhn, trying to intercept it, and fell into the arms of surprised Fred Morecraft, and Morecraft stepped over the goal-line.

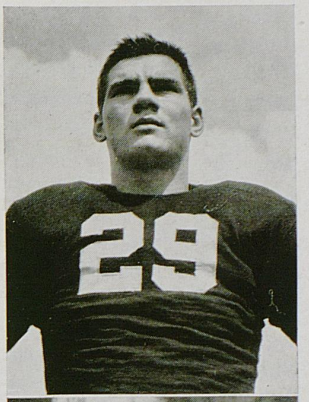


Gene Meeks
*Halfback*

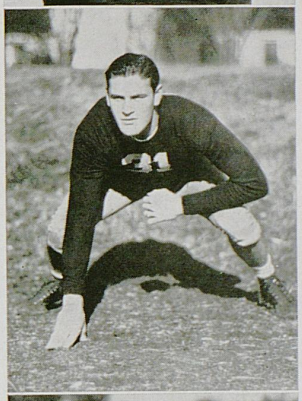


Ralph Kohl
*Tackle*




Jesse Tunstill
*Halfback*

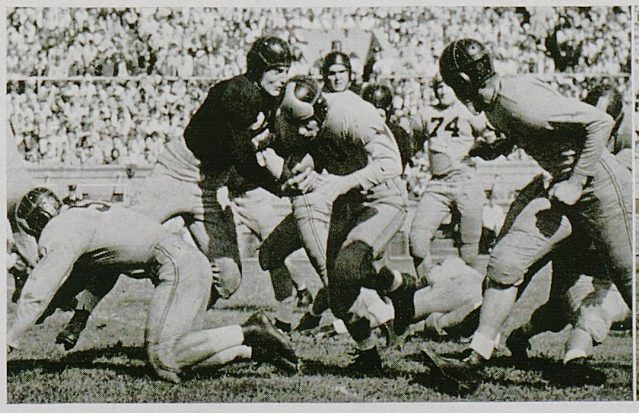




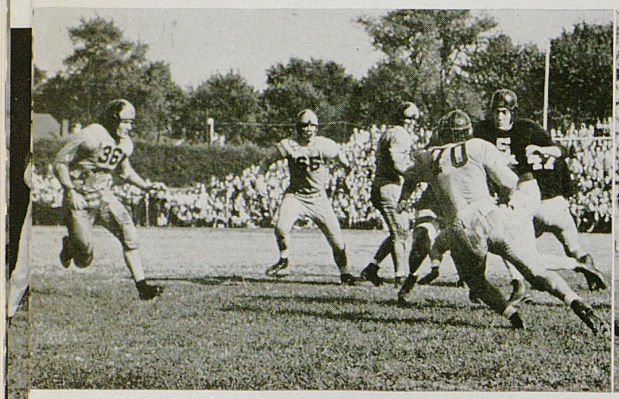

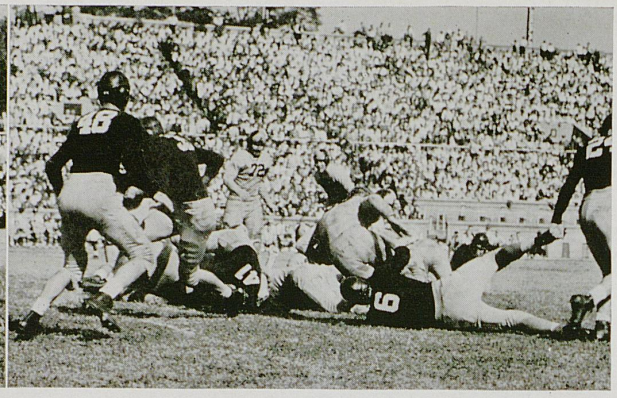

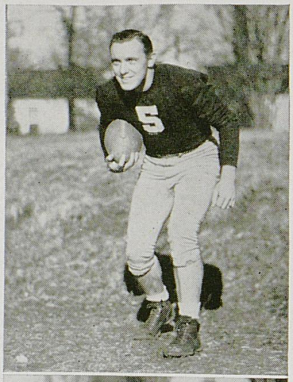

BILL MOSELEY
*Quarterback*

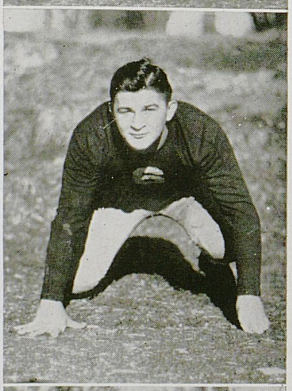

LEO YARUTIS
*Guard*

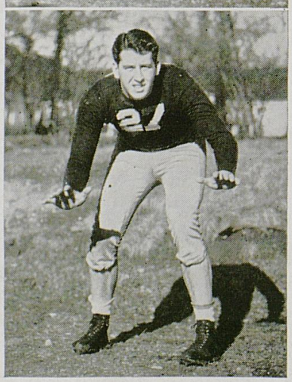

BILL GRIFFIN
*Tackle*

It was one of those things that happen once in a lifetime, and it left the Mountaineers as stunned as the 9,000 spectators in the stands. The win gave West Virginia a 3-2 edge in the series which began in 1905.

TENNESSEE 26, KENTUCKY 0

The Wildcats came out on the short end of the score again as they faced their fourth bowl team of the season. The 'Cats were handicapped by the absence of All-American Johnson and Phil Cutchin in the lineup. The Kirwanites threatened to score only once as they advanced to the Vol 17 in the second quarter. This was the only time that Kentucky was in Tennessee's back yard. Coach Barnhill even called on his fourth eleven to season them.

The winners registered their first score after 13 minutes of play, when Tunstill punted out weakly from deep 'Cat territory. Six plays later found the Vols ahead as Bobby Cifers went off-tackle for the few remaining yards. Charley Mitchill added the point. The second score came on a drive from the visitors' 49. Wingback reverses, straight plays and a 10-yard stripe, and Walter Slater plunged over. Slater also kicked the extra point to increase the lead 14-0. Here Kentucky's forces rallied and made their only threat of the contest. Seven plays went for 62 yards which started from the 'Cats' own 21. Herbert bucked for three. Tunstill passed to Sengle for 16. Then Tunstill tossed again to Sengle for 16 more. Then Tunstill took off around his right end for 12. Next a pass fell incomplete, then Ramblin' Robert bucked for 5. The Vols took over on downs.

Brandau started the Vols' third marker by intercepting Tunstill's pass on his own 47 and returning it to the 'Cats' 35. Slater tossed a 15-yard pass to Red Zontini, Hillmann bucked the line for three. Zontini then caught a heave from Slater and went over untouched. His try was a bit wide. The last Vol score came when Slater threw a 44-yard toss to Jim Howell and Howell eluded Tunstill to score. Slater's try again went wide, but Tennessee had massed 26 points and had little cause to worry.

# FOOTBALL

1942 RESULTS

Kentucky 6, Georgia 7
Played September 19 in Louisville

Kentucky 35, Xavier 19
Played September 25 in Cincinnati

Kentucky 53, Washington and Lee 0
Played October 3 in Lexington

Kentucky 6, Vanderbilt 7
Played October 10 in Lexington

Kentucky 21, V.P.I. 21
Played October 17 in Roanoke

Kentucky 0, Alabama 14
Played October 24 in Lexington

Kentucky 27, George Washington 6
Played October 30 in Washington, D. C.

Kentucky 7, Georgia Tech 47
Played November 7 in Atlanta

Kentucky 0, West Virginia 7
Played November 14 in Lexington

Kentucky 0, Tennessee 26
Played November 21 in Knoxville

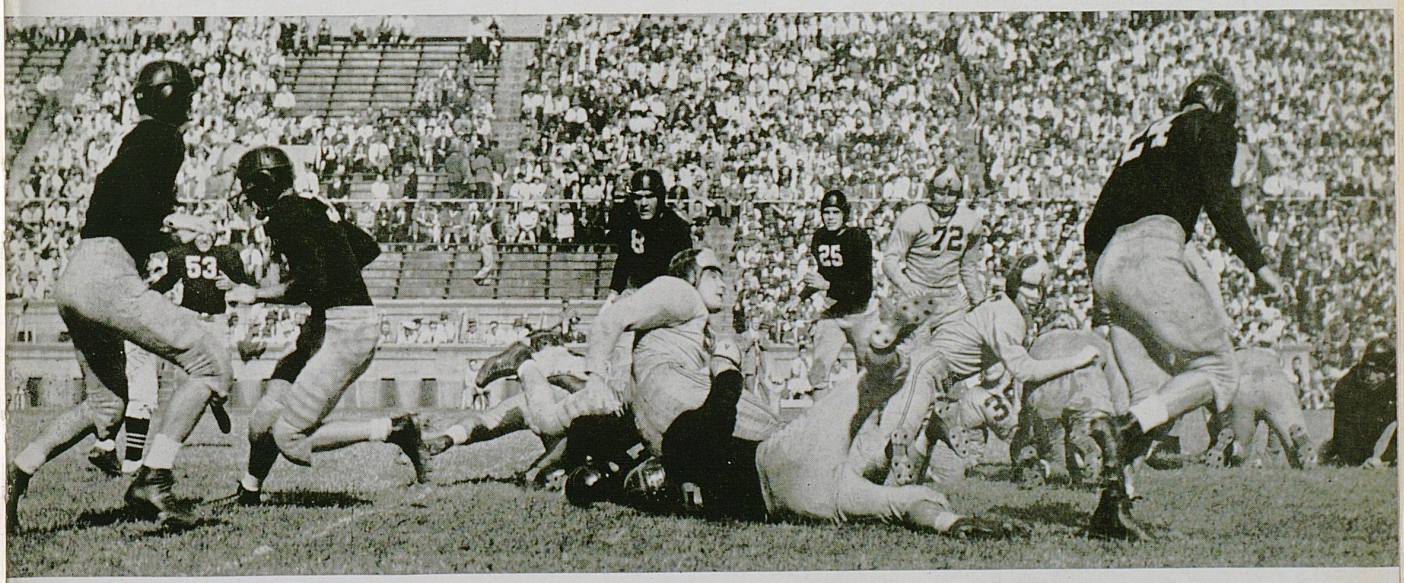

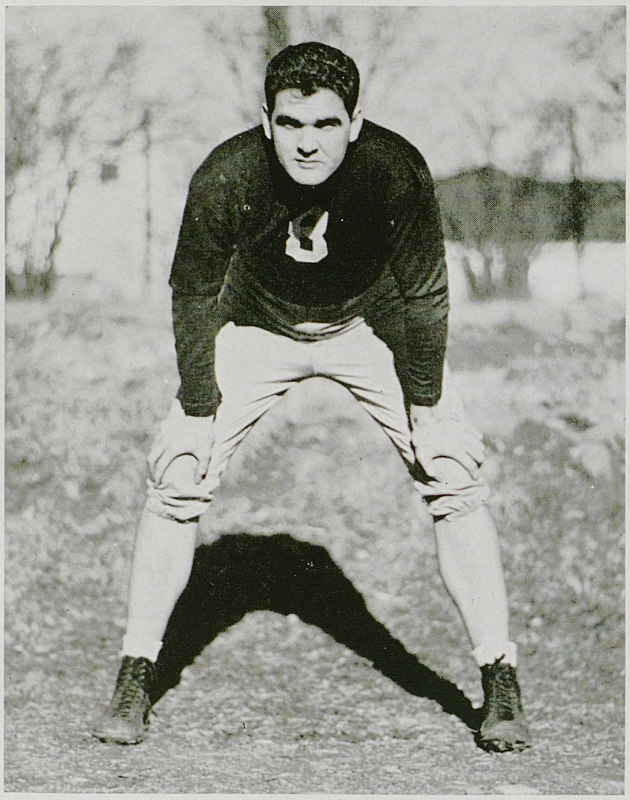

CLYDE JOHNSON

# ALL-AMERICAN

After 51 years of football at the University, All-American honors were attained by a Kentucky player. Clyde Johnson, 235-pound tackle from Ashland, was placed on the Associated Press first team. Prior to his selection for the All-American berth, Big Stoop accepted an invitation to play in the annual North-South game at Montgomery, Alabama. He also was awarded a position on the All-Southeastern Conference team. In addition to these other honors Johnson also was made a member of several all-opponent teams.

At high school in Ashland, Clyde was outstanding in both football and basketball. In college, however, he has participated only in the gridiron sport. In spite of his tremendous size he possesses great agility and is speedy on his feet. Through his great determination he was an immovable barrier in the line and one of the greatest defensive players Kentucky ever had.

In the opinion of his coaches and of his fellow players this six-feet, six-inch giant truly deserved all the honors which he brought to the University. He worked hard, played his best against the better teams, and accepted recognition in the same quiet manner in which he had assumed his position as a football star.

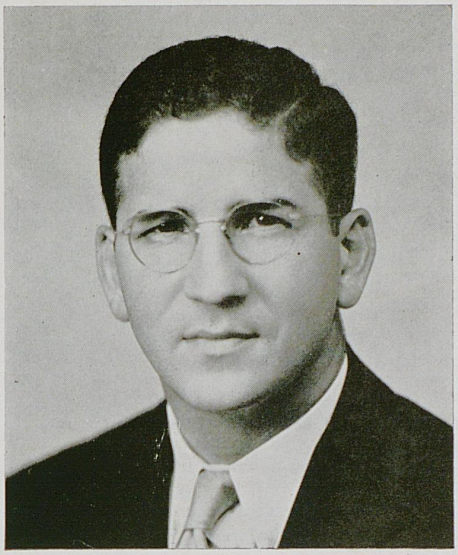

A. D. KIRWAN
*Head Football Coach*

# COACHES



B. A. SHIVELY
*Athletic Director and Line Coach*

# BASKETBALL

Although winding up on top of the conference with 8 wins against a lone setback, the Wildcats failed to retain the title by dropping to the Volunteers of Tennessee in the finals of the SEC tourney in Louisville by a count of 33-30. Before reaching the finals, the 'Cats whipped Tulane 48-31, eased by Georgia 59-30, and out-distanced Mississippi State 52-43. Minus the services of Ken Rollins, who developed into one of the neatest performers of the season, and handicapped by an injured arm of big Mel Brewer, the Baronites were outplayed by a revenge-seeking pack of Volunteers, who during the season had dropped two tilts to the 'Cats.

The Wildcats started the season with only three lettermen on the squad, and during the Christmas holidays were treated by Ohio State and Indiana as if they didn't have any experience, although in both contests the 'Cats led most of the way. But it's the final count that is registered in the won-loss columns. Then came the new year and with it came an improved quintet as they started bowling over opponents as had the Wildcat teams of the past. The basketeers took a jaunt down South and found the teams just as genial as the Southern hospitality.

A week later the team met an undefeated Notre Dame five, one of the greatest that he had ever coached, according to the late George Keogan, and upset the apple cart in probably the greatest performance of the year. All was not joy, though, because this was the peak of Kentucky's playing and not once during the remainder of the season did they resemble the same outfit.

A week later, the 'Cats dropped their only conference setback of the season. Then up until tournament time the only Wildcat defeat of the month of February was at the hands of DePaul. The team terminated the season with Great Lakes and with thirteen wins out of eighteen tilts.

Co-captains Marvin Akers and Melvin Brewer were selected on the all-SEC team. Milton Ticco made the second team and Kenny Rollins, Muff

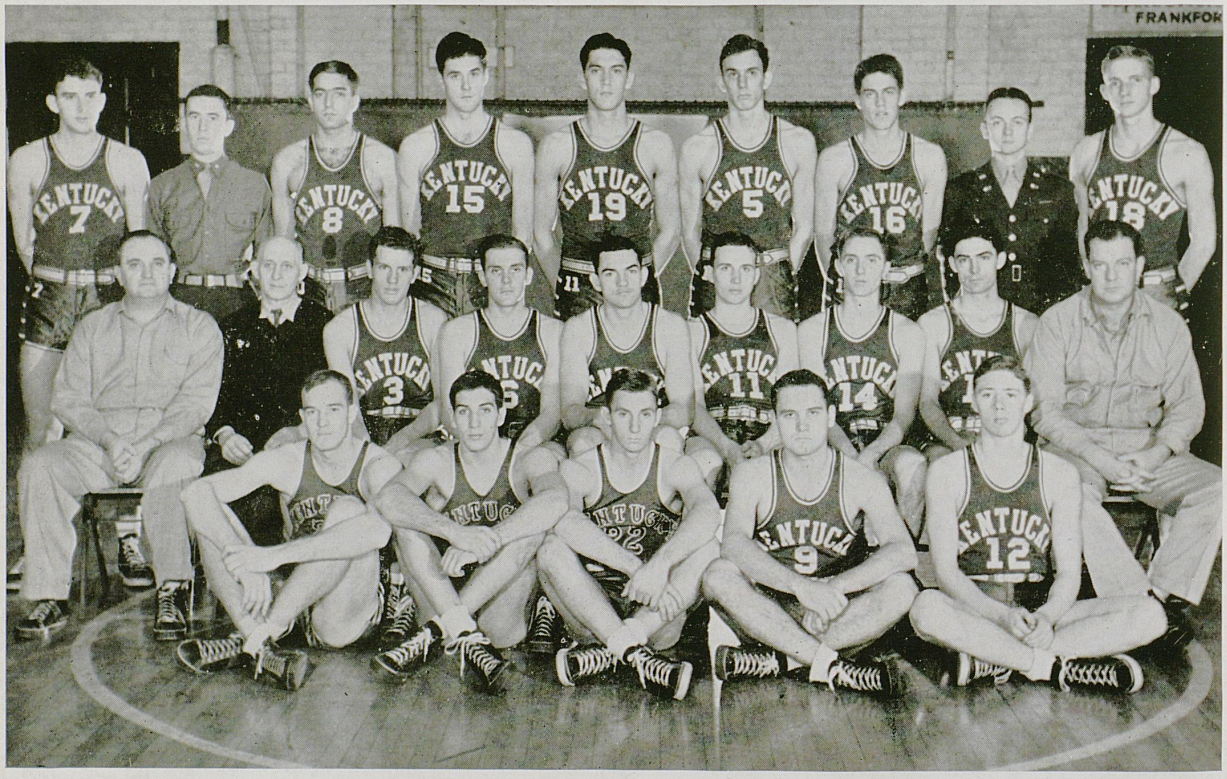

Ticco, Manager Landrum, Akers, Brewer, Weber, Moore, Lander, Penick, Noel
Coach Rupp, Trainer Mann, Schu, Parker, Davis, Rollins, Barlow, Hamm, Coach McBrayer
Althaus, Turley, Atherton, Fish, Moseley

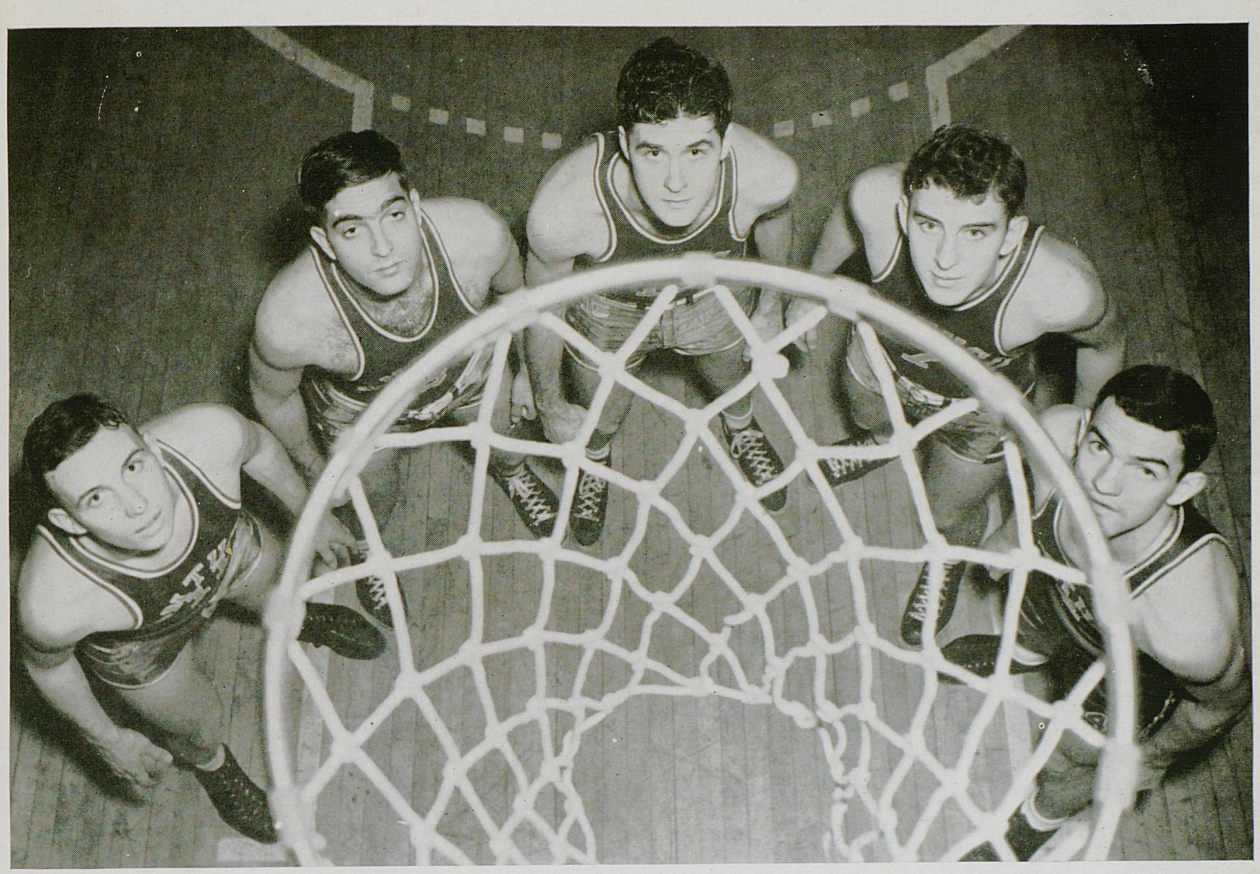

Starting Five: Rollins, Akers, guards; Brewer, center; Ticco, Davis, forwards

Davis, and Paul Noel, freshman, gained honorable mention. Akers polled 180 out of a possible 200 votes for the berth.

KENTUCKY 45, WASHINGTON U. 38

Kentucky Kage Kats slowed down the fast-breaking Washington University Bears and went on to win its second victory of the season, 45-38. The first win was over the Reserves earlier in the season.

At the start the boys of Adolph Rupp were hotter than a tank in Tunisia, and were leading 6-0 at the end of two minutes of play. Center Mel Brewer paced the 'Cat attack with 13 points. Bloom blossomed out with 14 for the visitors.

KENTUCKY 52, INDIANA 58

Indiana's Hoosier Hot Shots, after trailing for the first 29 minutes, finally climbed on the firewagon

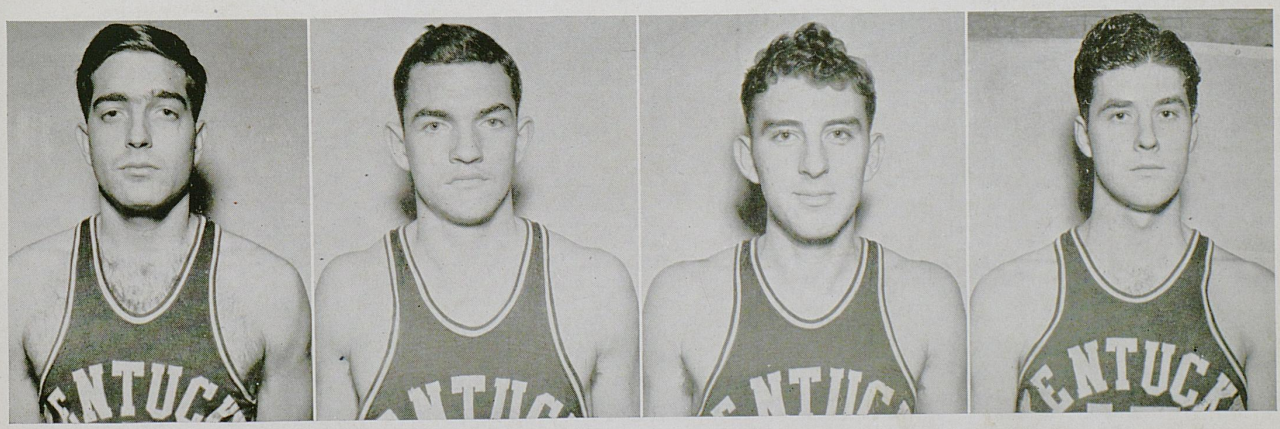

Akers Davis Ticco Brewer

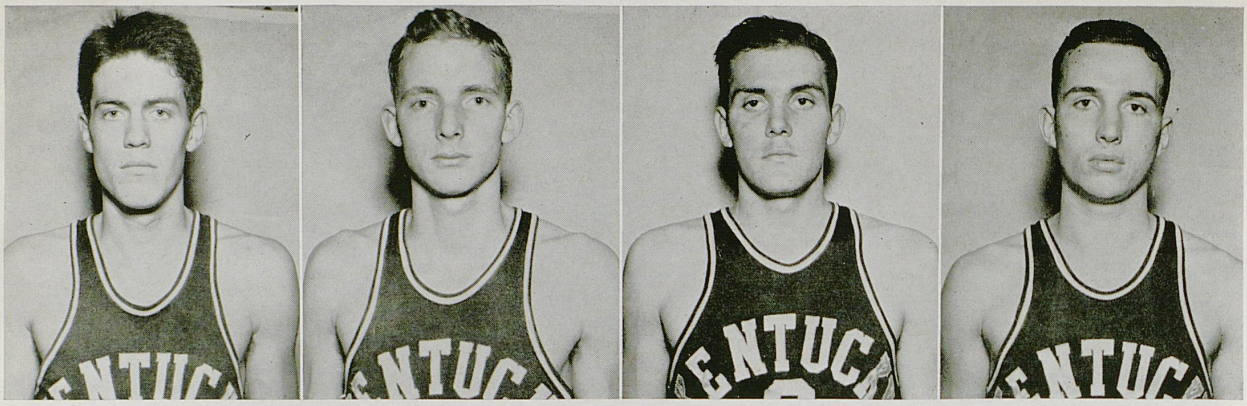

Lander Noel Parker Rollins

and outdistanced the Wildcats, 58-52, before 5,000 fans at Louisville's Armory. The Hoosiers sliced the Wildcat lead to 33-31 with 14 minutes to play. After the 'Cats pushed their advantage to 36-31, Indiana started rolling. Brewer and Ticco led the 'Cat point getters with 10 points apiece while Hamilton with 18 and Ward Williams, brilliant soph center, with 15, paced the McCrackenmen.

### Kentucky 40, Ohio State 45

Before a capacity crowd that jammed into every available space of Alumni gym, the Wildcats faltered in the stretch and were defeated, 45-40, by a gallant band of Buckeyes from Ohio State. The Bucks were paced by a couple of forwards, Fred Miller and little Max Gecowets, who scored 14 and 11 points respectively, but it was Dick Shrider, Buckeye guard, that dealt the 'Cats the knockout blow when the chips were on the line.

### Kentucky 64, Fort Knox 30

After playing a listless first half, the 'Cats came back strong in the second canto to derail a band of Fort Knox Armoraiders 64-30, before a scant crowd of 1,500. Milt Ticco, curly-topped forward, took charge of the heavy artillery and wound up the evening with eight direct hits and a free toss for a total of 17 points. Pvt. George Adams, six-foot, three-inch center, led the Armoraiders with 14 in addition to playing a bang-up rebounding game.

### Kentucky 43, Xavier 38

A sellout crowd jammed every corner of Xavier's huge fieldhouse to watch the 'Cats top Xavier, after the Baron yanked Akers in favor of Ace Parker and Paul Noel for Davis, and went ahead to squeeze out a 43-38 margin. The game was close all the way, except for a brief spurt by the 'Cats after the

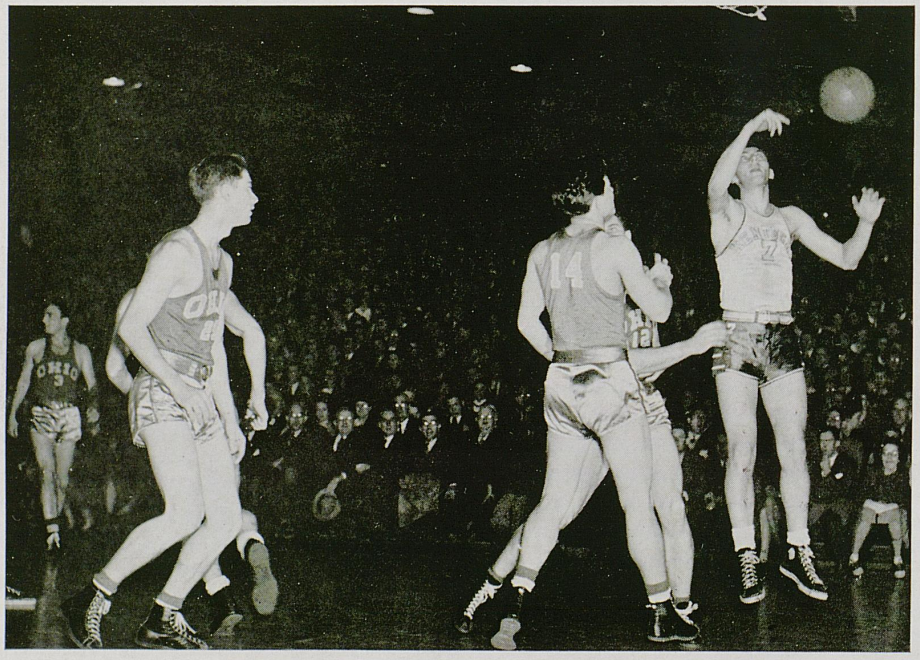



start of the second half, when they ran up a 10-point lead. The 'Cats led, 22-19, at the intermission. Milt Ticco led the barrage with 15 tallies. Heywood led the Musketeers with 9 points.

KENTUCKY 30, TENNESSEE 28

To the top of the Southeastern Conference cage standings went Kentucky's Wildcats as they edged the Vols in the last few minutes of play. The 'Cats had to overcome a 16-8 intermission lead and this they did by scoring 22 points to the Vols' 12. Kentucky had the best of it at the free throw lane, converting eight and missing only seven, while the Vols made 10, but were unsuccessful a like number of times. Nineteen personals were called on the winners and 14 on Tennessee. Milt Ticco, veteran forward, tallied 12 markers while Paul Herman, Vol captain, led his mates with 11.



KENTUCKY 60, GEORGIA 28

After a brief parry in the opening minutes of the fracas, the Baron's blue-clad cagers were off to the races. The Baron used his entire traveling squad of 12 players in rolling up the huge score. All but two of the 'Cats contributed to the point-making. The Bluegrassers held a 22-14 count at the half. Muff Davis, soph forward, led the offensive flurry with 12 points, followed by Ticco, who netted eight.

KENTUCKY 38, GEORGIA TECH 37

Accuracy at the free throw line was the difference, the Big Blue making all their six tosses, while the Engineers converted only five in 11 tries. The timer's gun didn't end the game, since an extra five-second period was ordered by Referee Bowser Chest because of a timing error. The Kentuckians had erased an intermission lead of 26-24 to register their third straight conference win. Ticco and Brewer matched high point honors with 10 apiece. Charlie Scruggs, guard, played a wonderful floor game for the Jackets.

KENTUCKY 60, NOTRE DAME 55

Although three starters fouled out, the Wildcats wouldn't give up and determined to "win this one" if humanly possible. For almost 40 minutes, the 'Cats and the Irish waged a see-saw duel that will probably go down as the greatest game ever played in Louisville's Armory. The 'Cat win broke the Irish seven game winning streak. Unable to penetrate the Irishs' inner defense, the Baronites converted heaves from far out on the court. No one can be singled out for individual honors, although Akers and Ticco racked up 17 and 16 points respectively. Meanwhile Rensberger and Faught ran up 17 and 16 markers for the Irish.

KENTUCKY 39, VANDERBILT 38

Led by a diminutive forward, the Commodores almost slipped a defeat on the Ruppmen. Scobey, who measures only five feet, nine inches, tossed in 14 points and stood out in floor play. Once in the last minute of play he stole the ball from a Kentucky player and tallied a two-pointer for the game's last bucket. Davis was replaced in the line-up by Noel, freshman, because of a cold. Ken Rollins' floor-work was the only stand-out thing of the whole 'Cat five. Vandy led at the half, 18-17. Rollins and Akers led the 'Cat attack with 10 apiece, while Scobey tallied 14 for Vandy.

KENTUCKY 32, ALABAMA 41

The Tide handed the 'Cats their first conference defeat of the season. For the victors, it was perfect teamwork and clever guarding, similar and superior to that which enabled them to defeat Georgia Tech the week before, that gained the triumph. Eleven minutes after the beginning of the first half, the

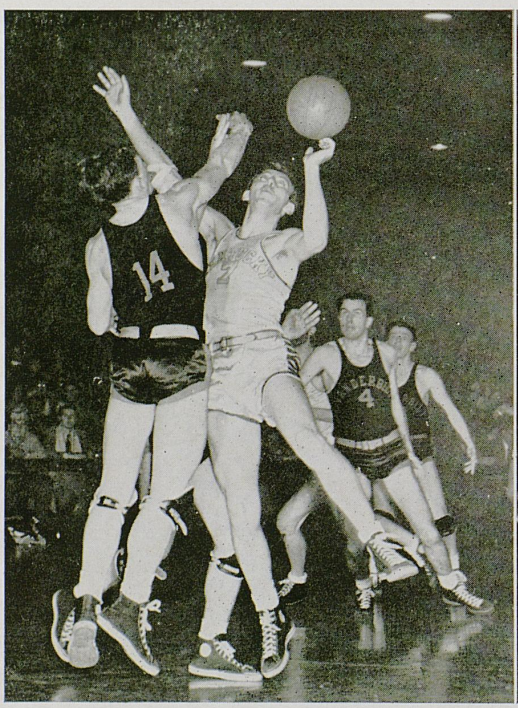


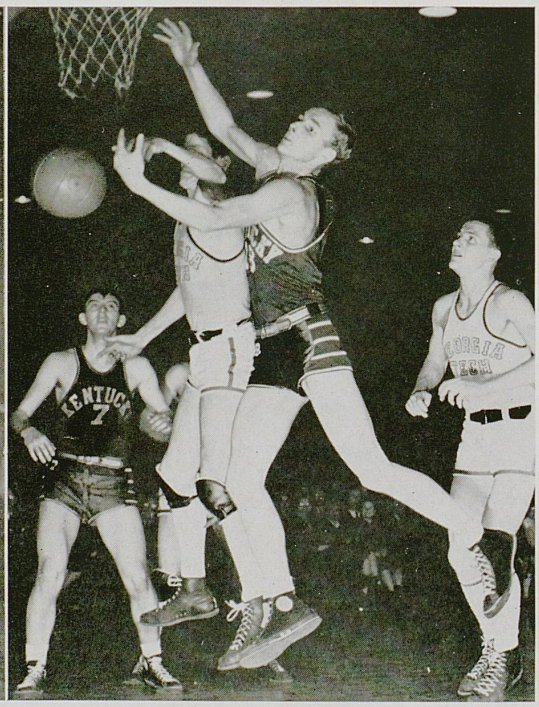



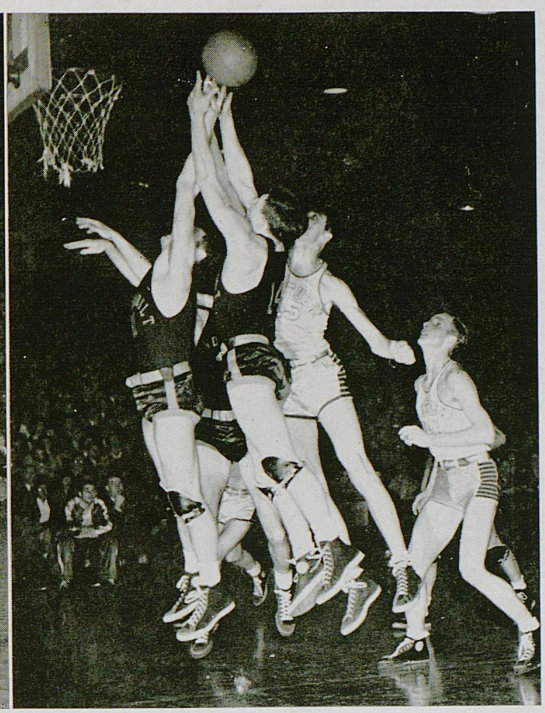

Wildcats drew up to a 9-8 count, the closest they came during the game.

KENTUCKY 54, VANDERBILT 43

Only in the first few minutes of the fray did Vandy ever hold a lead, for the 'Cat combine went in front after five minutes and stayed there. Rebounding played a large part in Kentucky's success, as Mel Brewer drew the crowd's plaudits with his stellar floor work. The 'Cats executed many set plays in the contest while Vandy cashed in on fast breaks. Brewer and Davis led the affair with 12 points per man. Ticco and Rollins came next in order with 11 and 10. For the losers, Olsen racked up 18 markers and little Scobey followed with 10.

KENTUCKY 67, ALABAMA 41

Led by Kenny Rollins' perfect floor work and Muff Davis' 19 points, Kentucky avenged their first licking at the hands of the Tidemen. The game was rougher than usual, with a total of 38 fouls being called in the fray. Kentucky, picking the Tidemen up all over the floor, gave the 'Bamans little elbow room to throw at the bucket. Meanwhile the Baronites were shaking loose for many points from the set plays. Davis led the attack and was followed by Ticco's 14 markers. Homer led the losers with 14.

KENTUCKY 48, XAVIER 36

Three minutes remained in the first period when the Ruppmen went in front to stay. With the count knotted, Davis dropped in a crip and Rollins added another to make the score 20-16 at the half. The Muskies never came closer than seven points of Kentucky's lead in the second half, but they staged a last-ditch scoring spree by tossing in seven in the final three minutes of play, but fell short of overtaking the 'Cats. Ticco led the affair with 10 tallies, while for the losers O'Hara registered 11.

KENTUCKY 53, TENNESSEE 29

With Ticco racking up six points in the first two minutes of play, the Vols were never any closer during the whole affair. It took about the middle of the first half for the Vols to penetrate the 'Cat defense for a marker. The 'Cats kept the Vols so bottled up with a shifting man-to-man defense that they couldn't get at the bucket. It was a sell-out crowd of some 3,500 fans who saw the decisive defeat of the Tennesseeans. It was the worst defeat that Johnny Mauer took since handling the reins at Knoxville. Ticco led with 17 points, followed with Rollins and Davis scores of 10 each.

KENTUCKY 58, GEORGIA TECH 31

The victory was Kentucky's eighth in nine conference starts and gave the Wildcats the scheduled season title. Brewer also stood out in all-round floor play, rebounding in meteoric fashion and tipping in unsuccessful attempts. He began to look like the Brewer of old. Akers was reinserted into the starting lineup for the first time in several games.

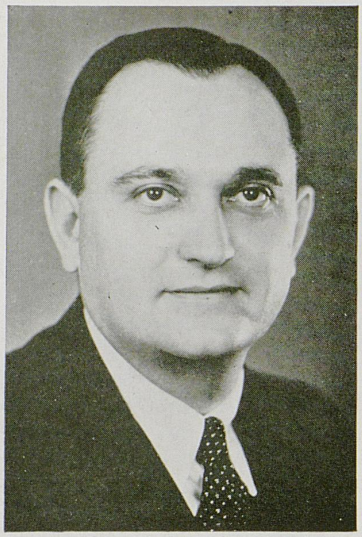

ADOLPH RUPP
*Head Basketball Coach*

Davis led the scorers with 14, followed by Brewer and Akers who massed 13 and 10 respectively. Broyles led the Engineers with 8 points.

KENTUCKY 44, DEPAUL 53

With their six-foot, eight-inch center, George Mikan, knocking Kentucky's shots away from the basket, DePaul's Demons built up a first half lead and coasted to a 53-44 win over the 'Cats. Some 16,000 fans witnessed the fray in the Chicago Stadium. The 'Cats were unable to score a field goal in the first six minutes. After awhile the Ruppmen began to move, pulled to a 30-16 edge at half-time, but this was as close as they came to defeating the Demons. Mikan got 18 for DePaul while Ticco accounted for 13.

KENTUCKY 39, GREAT LAKES 53

Facing an array of former college stars, the Wildcats were completely outclassed in the Louisville Armory. The Navy men were a smooth-going outfit, raking in points aplenty in the first half. The Lakes team had a potent group of substitutes which determined the completeness of the defeat. Rebounding was at a standstill in this tussle. Noel, Akers, and Brewer were high men for the Ruppmen with 8 apiece. Bob Davies led the gobs with 12 points. Again Kenny Rollins and Muff Davis exhibited finesse a-la-king.

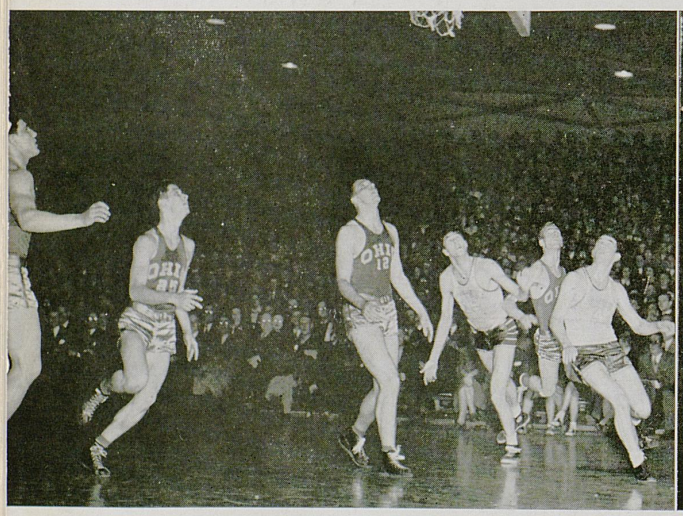



# TENNIS

Coach H. H. Downing's racqueteers experienced a mediocre season in 1942, losing seven matches while winning two. They were leading in one other match with the University of Cincinnati when rain forced its conclusion.

All of the Wildcats' opponents but one proved to be much stronger than in previous years, and the Kentuckians, even though the roster was made up of experienced men, turned in one of the least successful seasons in several years. Notre Dame and Miami University, two of the strongest teams in the nation, both dropped the boys from the Bluegrass by an 8-1 score. The tennis Cats' most brilliant showing of the season was a 7-0 triumph over Berea College.

Captain Omar Ratliff, Frank Miller, Marshall Smith, Grant Lewis, Heinz Seelbach, Billy Evans and Jim Harris were the boys who saw most of the racquet service last year. From these lettermen, only Ratliff, Smith and Billy Evans will return, but Coach Downing's squad will be bolstered by Bob Rose and Bob Carrier, who saw action with the frosh team last year. Two new freshmen, Carroll Fears, Louisville high school star, and Jack Scharstein, Bellevue, who will be eligible to compete for a berth on the varsity, have also been added to the roster.

In Kentucky's inaugural outing, Georgia Tech's tennis team upset the 'Cats on the Kentucky courts, 6-3. Tech took four out of six singles and two out of three doubles matches to clinch the victory. Miami University of Coral Gables, Florida, handed the 'Cats their second defeat of the season, 8-1, on the home courts.

The Wildcats won their first match of a three-match midwest tour from Wayne University at Detroit, 5-4. Michigan State caught the tennis 'Cats on the rebound and came through with a 7-2 win over the Kentuckians. The third and final meet of the tour saw the boys from the Bluegrass lose an 8-1 decision to the Irish of Notre Dame.

Kentucky's next attempt to get back in the win column resulted in a 2-6 loss to Tennessee's Vols at Knoxville. The Wildcats then lost two more tussles in quick succession. Western State Teachers College subdued the 'Cats 4-3, and Vanderbilt dropped Dr. Downing's charges 8-1.

The final meet of the season saw the Wildcats get "on the ball" and whitewash Berea's netters, 7-0.



COACH DOWNING

# BASEBALL

Creditable mound performances were turned in by Jim Mathewson and Marvin Akers. Foster Spence and Bob Herbert also worked on the hill for the 'Cats. Milt Ticco first sacker led the Kentucky batting average. He was scouted by several major league scouts during the season. Randall Hammer, outfielder, Bruce Boehler, third baseman, Charley Kuhn, catcher, and Coach Black also accounted for many Kentucky runs.

The first home appearance of the nine was plenty o.k.. Tennessee's Volunteers were licked, 12-9, on Stoll Field. Mathewson pitched a stand-out game for the victors, allowing nine singles, well scattered. Seven bobbles by his mates helped the visitors' cause. Next day the Vols revenged this loss, however, with an 11-5 success. Herbert started for the losers, was relieved by Spence in the third.

In one of those ninth-inning rallies that make baseball the thrilling game it is, Kentucky eked out a 3-2 nod over Eastern at Richmond. A mound duel between Akers of Kentucky and Gene Rall of Eastern featured the game. Akers allowed only three hits, struck out seven.

Vandy paid a two-game visit to the Bluegrass, was victorious in both contests. In the first match the Nashville school won, 20-8, due chiefly to a wildness on the part of Herbert, Wildcat hurler. The second clash was much closer, as the Commodores achieved a 5-4 triumph.

The University of Cincinnati felt the sting of a 3-1 Kentucky success in one of the best games of the entire season. Schneider did the mound work for the Bearcats. Three errors by his mates bolstered the 'Cats' work at the plate, however. Mathewson held the Queen City lad to four safeties. A few days later in Cincinnati, the 'Cats edged the Bearcats, 5-4, in 14 innings.

Another victory over Eastern, this time on Stoll Field, added another mark to the credit side of Kentucky's ledger, as the 'Cats topped the Maroons, 10-8. Again, it was Akers for Kentucky and Rall for Eastern, but this time the hitting on both squads was more plentiful, as the winners collected 13 safeties, the losers 11.

A victory over Marshall ended the diamond season.

BAXTER MELTON.



Coach Black, Hammer, Boehler, Spence, Bauer, Manager England.
Mullins, Ticco, Cutchin, Akers, Kurachek, May, Green, Mathewson.

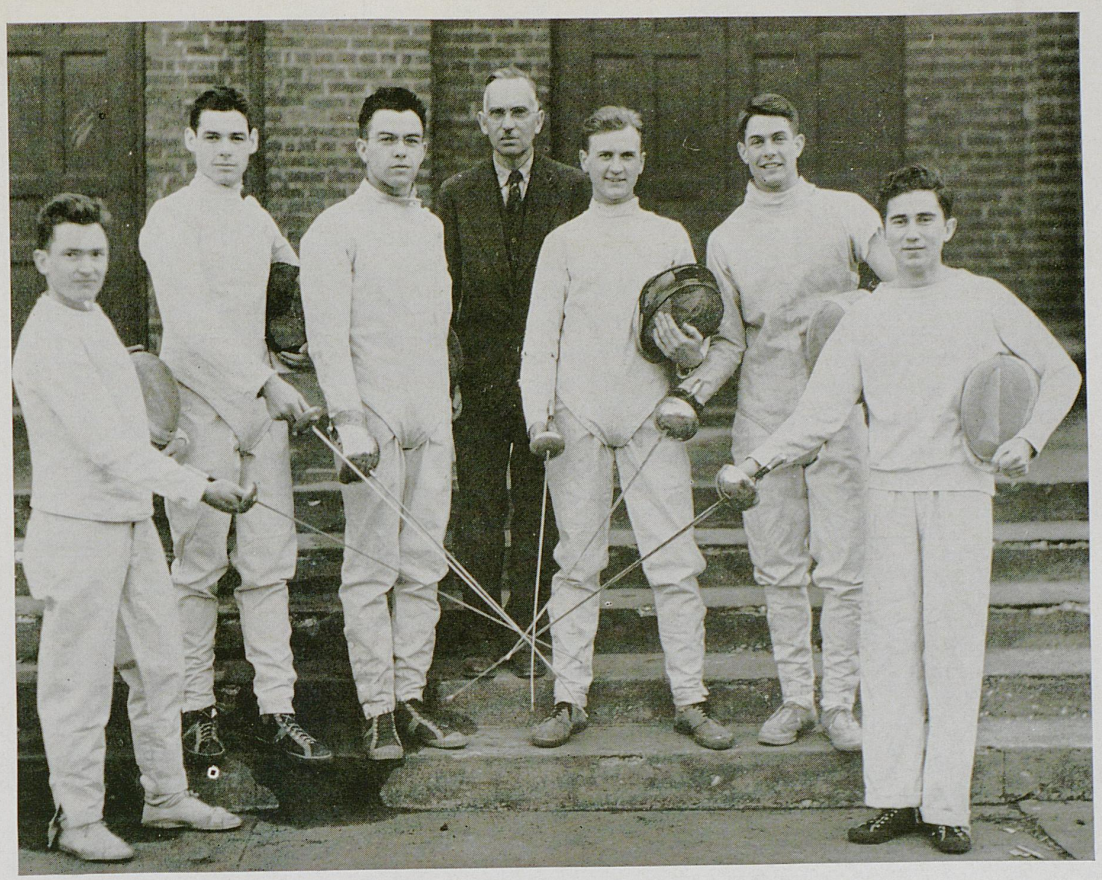

# FENCING

University fencing in 1943 was on a strictly balanced basis—two wins, two defeats. Ironically the duo of losses were imposed by the same foe, Georgia Tech, and both successes were scored against the University of Cincinnati. The Bearcats fell, 11½-5½, and 9½-7½, while the Ramblin' Wreck bested the 'Cat parriers, 10½-6½, and 9-8.

Dr. Charles M. Knapp, history professor who fenced at Columbia University in his undergraduate days, served as thrusting mentor, and developed a better-than-average outfit from the group of boys who reported to him in late fall. 'Twas quite a while before a schedule was arranged for the swort-wielders, but once started, they performed commendably in the ancient sport.

John Swift, Bill Carroll, Seymour Pudding, Bill Wharton, Sonny Christian, Frebert Thompson, Dee Akers, and John Hubbard were Dr. Knapp's mainstays. Swift served as team captain.

Chances for a good season seemed quite rosy for the epee-and-saber artists, following their 11½-5½ rout of the UC lads in the season opener. Only in the epee division did the Queen City youths have any measure of success, edging the 'Cats, 2½-1½, in this phase of the sport. Foil-work and saber-competition was all Kentucky. In the saber meet the Bluegrassers won three of four matches. Foils gave the Kentuckians six matches, the Bearcats three. Swift and Thompson starred in foil efforts, Carroll shone in saber, and Pudding stood out in epee.

A trek into Georgia evened the card for Kentucky, however, with Tech's 10½-6½ triumph. 'Twas only in epee that Dr. Knapp's charges edged the Engineers, beating them, 2½-1½.

In foils Swift won two, lost one; Thompson split two matches, Hubbard won one, lost two. Saber results showed two losses and no wins for Carroll, the same for Wharton. Pudding broke even in epee, tallying 1½ points, losing the same number. Christian also split, with one and one. Tech accounted for all the other point-getting.

UC provided a bit more of competition in its second clash with the Knappmen, but succumbed, 9½-7½. Kentucky topped in foils, 5-4, won out in epee, 2½-1½, and took both of the saber matches. Thompson won all three of his foil matches easily, while Swift picked up two points in this division. In the epee ranks Pudding and Akers split even, both winning one and losing one. Carroll was tops in both of his saber engagements.

Tech put a sad note in the season swan song with a 9-8 decision. The Atlantans bested the Wildcats only in foils, 5-4. In the spee and saber departments 'Cat fencers matched the Southerners point for point.

Swift and Thompson each lost two of their foils matches while winning one apiece. Hubbard broke even with one win and one loss, and Akers won one and lost one in this division. In epee the 'Cats tied three and took one. Akers tied two, Pudding won one, tied one. In the saber ranks Carroll and Hubbard split even, each winning one and losing one.

Like most of the other University sports, fencing's future is as indefinite as can be. Chances are that UK won't be represented in the ancient art next fall, however, since the departure of most male students will probably call for a suspension of the sport.

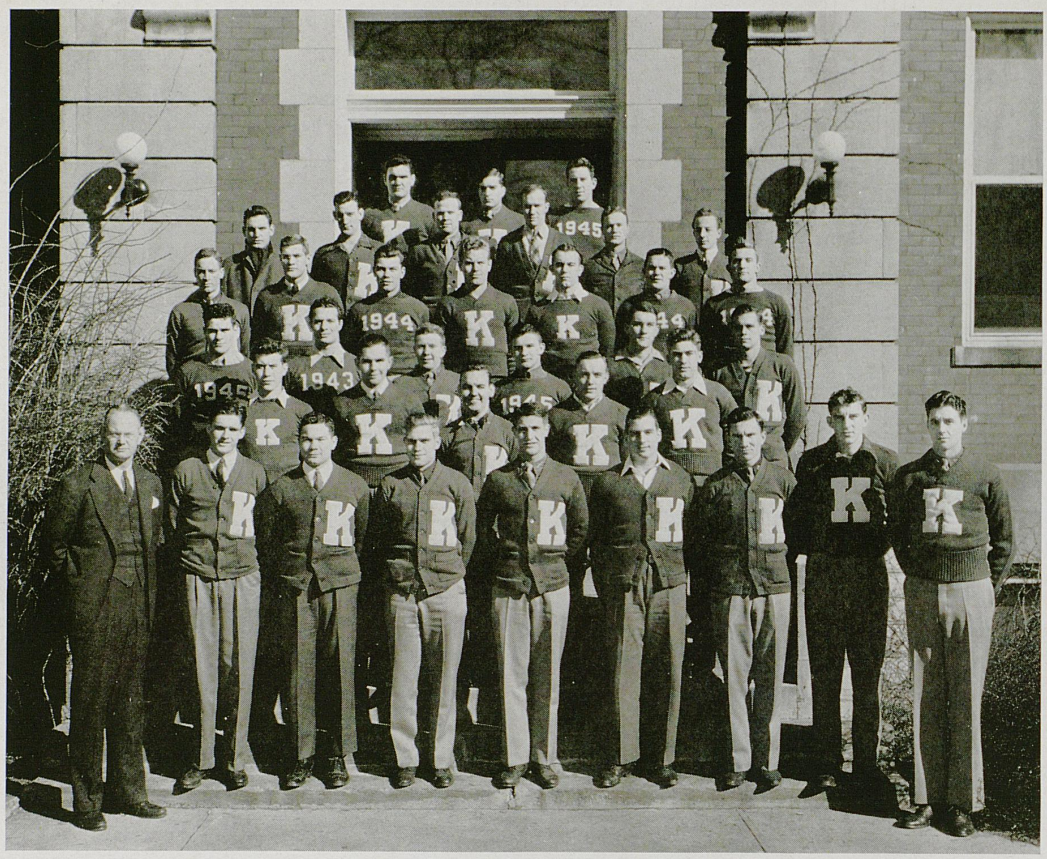

# K-CLUB

PURPOSE

To foster better relationships with the student body of the University of Kentucky; to promote a better understanding between the various types of athletes on the campus; and to further the entertainment of its members.

FACULTY ADVISER

Bernie Shively

OFFICERS

| | |
|---|---|
| Mel Brewer | *President* |
| Bob Herbert | *Vice-President* |
| Norman Beck | *Secretary-Treasurer* |

STUDENT MEMBERS

Marvin Akers
Carl Althaus
Frank Bauer
Norman Beck
Melvin Brewer
Coleman Clement
Richard Colvin
Phil Cutchin
Jack Casner
William Dunlap
Charles Eblen
George Edwards
Bill Evans
Tom Ewing
Gus Green
Bill Griffin
Randall Hammer
Bob Herbert
Eric Hoyer
John Hurst
Clyde Johnson
Hurthel Jones
Charles Kuhn
Bill Moseley
Gene Meeks
Noah Mullins
Bill Nolan
Frank Parks
Alan Parr
Jay Rhodemyre
George Sengle
Harry Taylor
Jesse Tunstill
Pete Triplett
Milton Ticco
Charles Walker
Paul Walker
Bill Welborn
Clark Wood
Leo Yarutis



# MILITARY



COL. B. E. BREWER, P. M. S. & T.

After graduating from the University of Kentucky in 1908, Colonel B. E. Brewer went to the Philippines in 1908 where he stayed for thirteen years. While there, he was commissioned Second Lieutenant in the Philippine Scouts in 1910, served in various posts and camps, and for a time was Deputy Military Governor of the Lubungam District of Mindanao.

In 1921 he returned to the United States and was executive officer at Fort Sneeling, Minnesota, for three years. From time to time he has been stationed at many forts throughout the country.

Colonel Brewer is a graduate of the Field Officer Course Infantry School and General Staff School. He was P. M. S. & T. at the University of Kentucky 1932-1938. From here he was transferred to 11th Infantry, Fort Benjamin Harrison, Indiana, for a year and then to Fort Hayes, Columbus, Ohio, where he served as chief of Ohio military area. He returned to Lexington, Kentucky, April 2, 1942, to resume once more his duties as P.M.S.& T. at the University of Kentucky.

Colonel Brewer says that he expects to make Lexington his home when he joins the unburied dead (retires from military service).

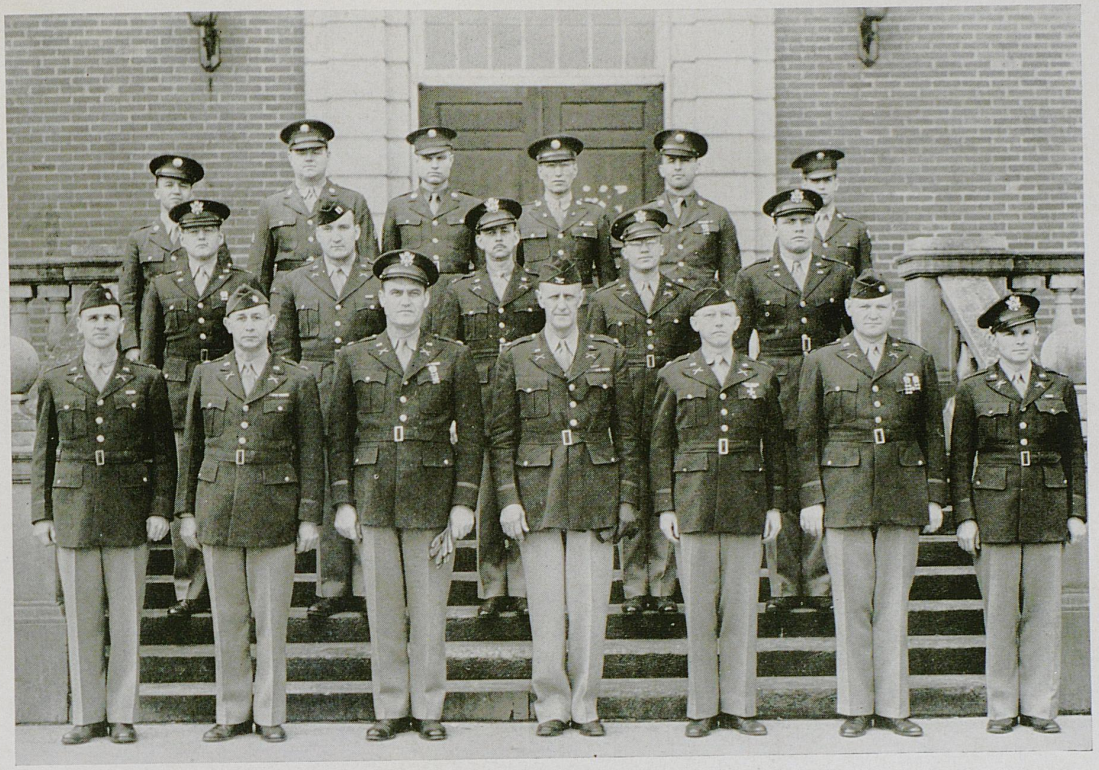

*Row one:* Carpenter, Carlisle, Brannon, Brewer, Griffin, Dahl, May
*Row two:* Montgomery, Myers, Powell, Stivers, May
*Row three.* Smith, Himes, Edmonson, Kinker, Bosworth, Hammonds

# MILITARY DEPARTMENT

COLONEL

B. E. Brewer, Infantry, Professor of Military Science and Tactics

LIEUTENANT COLONEL

John E. Brannan, Infantry

MAJORS

Floyd L. Carlisle, Infantry
Dauris C. Carpenter, Infantry
Arthur G. Dahl, Infantry
Gerald Griffin, Infantry

CAPTAINS

Earl C. May, Infantry
Gene Myers, Infantry
Preston B. Powell, Infantry

FIRST LIEUTENANTS

Murray M. Montgomery, Jr., Signal Corps
Robert L. Stivers, Infantry

SECOND LIEUTENANT

Calvin W. May, Signal Corps

SERGEANTS

K. Y. Baker
Jewel L. Bardwell
Julian Bosworth
Wilmer G. Edmonson
Ralph E. Himes
Elmer O. Kinker

PRIVATES

Othello P. Hammonds
Ronald F. Smith

Senior Infantry R.O.T.C. was established here in 1919; Senior Signal Corps R.O.T.C. was established beginning with the summer quarter, 1942.

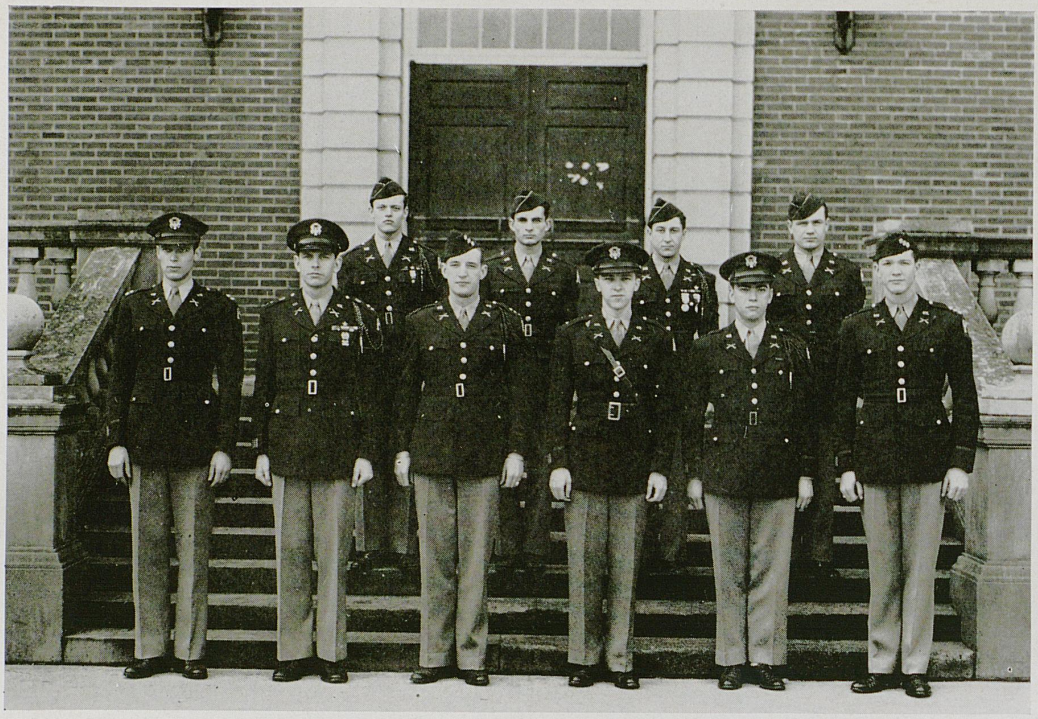

*Row one*: Humphreys, Witt, Lowery, Allen, Hillenmeyer, Coons.
*Row two*: Barnes, Peak, Miller, Thompson.

# REGIMENTAL STAFF

FACULTY ADVISER
Col. B. E. Brewer

CADET COLONEL
Ben Hugh Lowery

MEMBER IN FACULTY
Col. B. E. Brewer

CADET LIEUTENANT COLONEL
Lee Porter Witt

CADET MAJOR
Leonard B. Allen

CADET MAJOR
Robert Hillenmeyer

CADET CAPTAIN
Brooks M. Coons

CADET FIRST LIEUTENANT
Robert Humphreys

CADET SERGEANTS

C. Edwin Barnes
Harry Miller
Bart Peak, Jr.
J. K. Thompson

STUDENT MEMBERS

Robert Ammons
Joe F. Atkins
Norman Beck
Joe Bohnak
Winston Blythe
Jack Casner
Jim Carroll
Ward Darnell
Winfred Ellis
William Floyd
Earl Hadden
Harry Feamster
Robert Hillenmeyer
John Keller
Monroe Leer
Ben Lowry
Dave McCord
Sam McElroy
Omar Ratliff
Gerald Schaffer
Atlee Wilson
L. P. Witt



COLOR GUARD
Cadet Sgts. Robie, Seay, Mink, Jett

# BATTALIONS

## 1

*Row One*
Cadet Lt. Col. Wilson

*Row Two*
Cadet Sgt. Vice
Cadet Maj. Crowe
Cadet Capt. Hall
Cadet Sgt. Jackson

*Row Three*
Cadet Sgt. Dallavo
Cadet Sgt. Dudley
Cadet Sgt. Duncan
Cadet Sgt. Barker
Cadet Sgt. Eblen



## 2

*Row One*
Cadet Lt. Col. Bohnak

*Row Two*
Cadet Maj. Darnell
Cadet Capt. Akers

*Row Three*
Cadet Sgt. Myers
Cadet Sgt. Swift

*Row Four*
Cadet Sgt. Gerrish
Cadet Sgt. Combs
Cadet Sgt. Gard
Cadet Sgt. Terrell
Cadet Sgt. Hutton



## 3

*Row One*
Cadet Sgt. Prather
Cadet Lt. Col. McBeath
Cadet Capt. Blythe
Cadet Maj. Swift
Cadet Sgt. Herman

*Row Two*
Cadet Sgt. Logan
Cadet Sgt. Meyer
Cadet Sgt. Patton



# COMPANIES

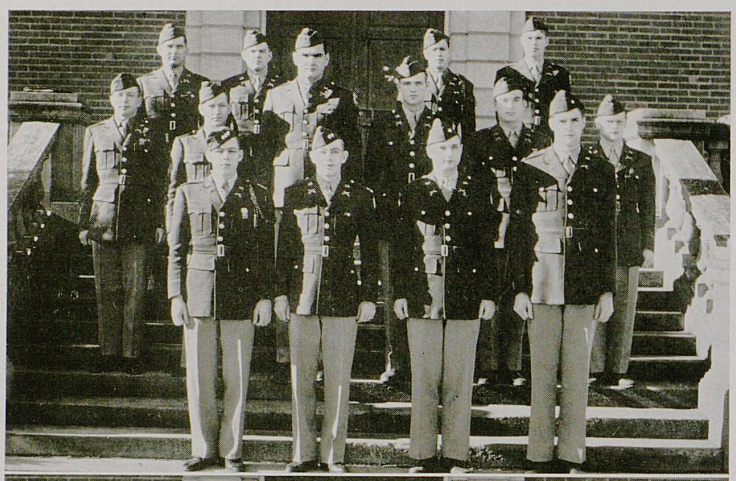

## A

*Row One*

Cadet Capt. Blanton
Cadet First Lt. Berry
Cadet Second Lt. Ammons
Cadet Second Lt. Brewer

*Row Two*

Cadet Sgt. Dunlap
Cadet Sgt. Davis
Cadet Second Lt. Johnson
Cadet Sgt. Kessinger
Cadet Sgt. Freer
Cadet Sgt. Beazley

*Row Three*

Cadet Sgt. Cathey
Cadet Sgt. Cox
Cadet Sgt. Carroll
Cadet Sgt. Cobb

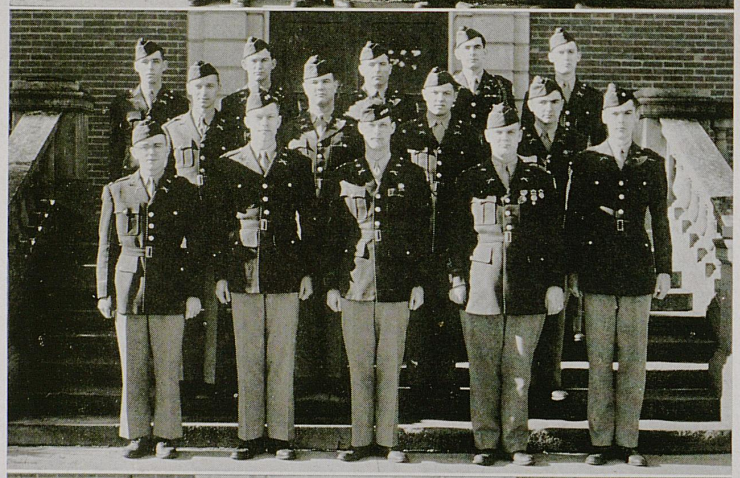

## B

*Row One*

Cadet Second Lt. Massie
Cadet First Lt. Davis
Cadet Capt. Greathouse
Cadet Second Lt. Lail

*Row Two*

Cadet Sgt. Fox
Cadet Sgt. Webb
Cadet Sgt. Genton
Cadet Sgt. Saunier

*Row Three*

Cadet Sgt. Owen
Cadet Sgt. Ledford
Cadet Sgt. Harned
Cadet Sgt. Hall
Cadet Sgt. Lang

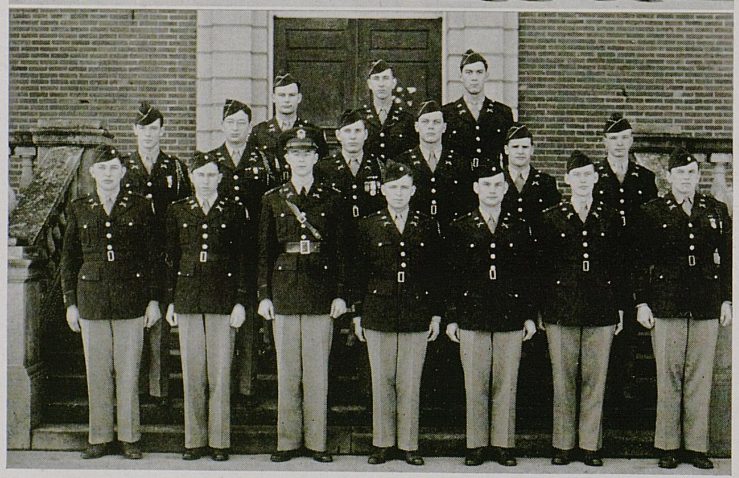

## C

*Row One*

Cadet Second Lt. McCrosky
Cadet Second Lt. England
Cadet Capt. Snowden
Cadet Second Lt. McDaniel
Cadet Second Lt. McRae
Cadet First Lt. Courtney
Cadet Second Lt. Feamster

*Row Two*

Cadet Sgt. Dixon
Cadet Sgt. Conley
Cadet Sgt. Davis
Cadet Sgt. Sengle
Cadet Sgt. Bell
Cadet Sgt. Spears

*Row Three*

Cadet Sgt. Wichman
Cadet Sgt. Taliferro
Cadet Sgt. Weber

# COMPANIES

## E

*Row One*

Cadet Second Lt. Cross
Cadet Second Lt. Mitchell
Cadet Capt. Sutherland
Cadet First Lt. Hicks
Cadet Second Lt. Deep
Cadet Second Lt. Casner

*Row Two*

Cadet Sgt. Ewing
Cadet Sgt. Gooch

*Row Three*

Cadet Sgt. Evans
Cadet Sgt. Johnson



## F

*Row One*

Cadet Capt. Wilson
Cadet Second Lt. Ellis
Cadet Second Lt. Collins
Cadet Second Lt. Neely
Cadet Second Lt. Mullins
Cadet Second Lt. Cutchin
Cadet First Lt. Hall

*Row Two*

Cadet Sgt. Caywood
Cadet Sgt. Triplett
Cadet Sgt. Moore
Cadet Sgt. Kuhn
Cadet Sgt. McNeal

*Row Three*

Cadet Sgt. Zawisza
Cadet Sgt. Jones
Cadet Sgt. Watts

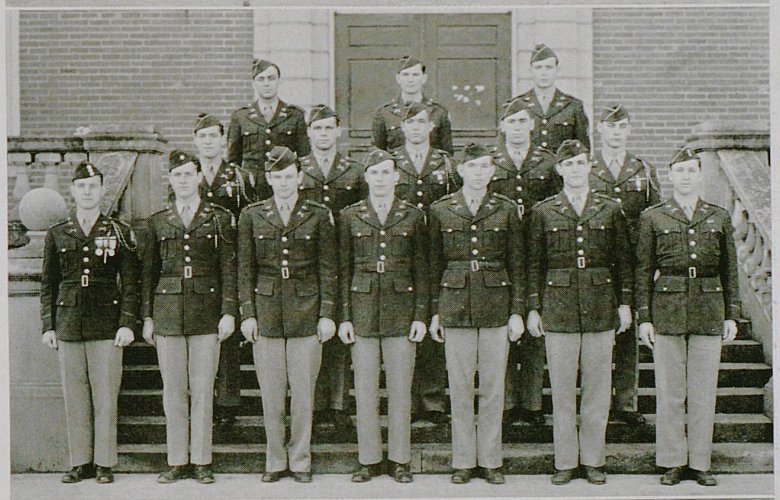

## G

*Row One*

Cadet Capt. Carroll
Cadet Second Lt. Daniel
Cadet Second Lt. Garrison
Cadet Second Lt. Parr
Cadet Second Lt. Ratliff
Cadet Second Lt. Russell
Cadet Second Lt. Conway
Cadet First Lt. Schick

*Row Two*

Cadet Sgt. Clement
Cadet Sgt. Taylor
Cadet Sgt. Hoyer
Cadet Sgt. Lindsay

*Row Three*

Cadet Sgt. St. Clair
Cadet Sgt. Rose
Cadet Sgt. Mahanes



# COMPANIES

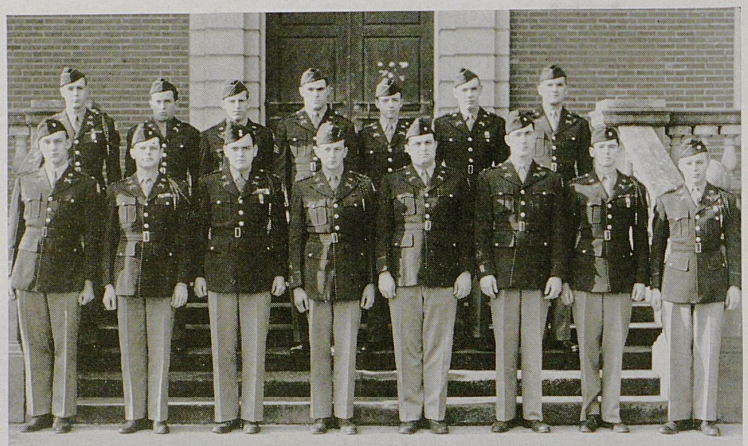

## I

*Row One*

Cadet Second Lt. Wilson
Cadet Second Lt. Sawyer
Cadet First Lt. Atkins
Cadet Capt. McElroy
Cadet Second Lt. Silliman
Cadet Second Lt. Neal
Cadet Second Lt. Kelly
Cadet Second Lt. Schaffer

*Row Two*

Cadet Sgt. Bruce
Cadet Sgt. White
Cadet Sgt. Sallee
Cadet Sgt. Rhodemyre
Cadet Sgt. Abell
Cadet Sgt. Ayres
Cadet Sgt. Rucker



## K

*Row One*

Cadet Second Lt. Thomas
Cadet Second Lt. Shadwick
Cadet First Lt. Beck
Cadet Capt. Leer
Cadet Second Lt. Hank
Cadet Second Lt. Walker
Cadet Second Lt. Walker

*Row Two*

Cadet Sgt. Marshall
Cadet Sgt. Sebastian
Cadet Sgt. Bell
Cadet Sgt. Rhodes
Cadet Sgt. White
Cadet Sgt. Smith
Cadet Sgt. Bookbinder

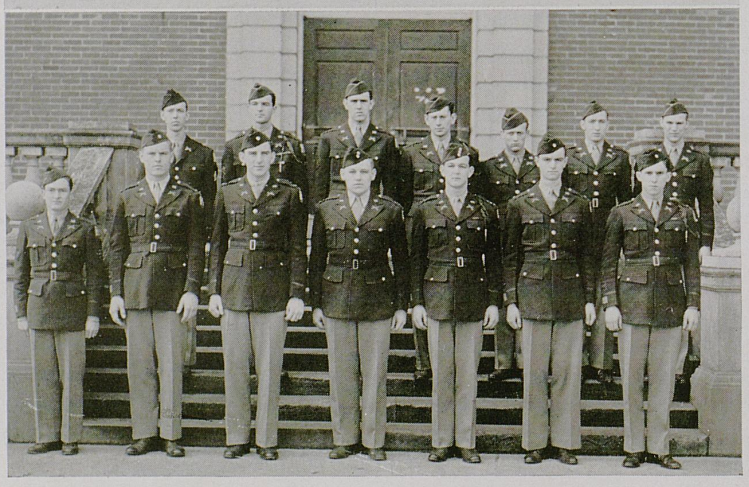

## L

*Row One*

Cadet Sgt. Thompson
Cadet Sgt. Wood
Cadet Second Lt. Ticco
Cadet First. Lt. McConnell
Cadet Capt. Floyd
Cadet Second Lt. Hatcher
Cadet Second Lt. McCord

*Row Two*

Cadet Sgt. Hutchinson
Cadet Sgt. Stofer
Cadet Sgt. Waddell
Cadet Sgt. Wieman
Cadet Sgt. Yowell
Cadet Sgt. Thornton
Cadet Sgt. Warren



*Row one*: Chatman, Twinam, Boyd, Shultz, Dixon, Chambers, Hinton, Kirk.
*Row two*: Akers, Schick, Clark, Cheek, Rutmayer, Simms, Ramsey.
*Row three*: Rogers, R. C.; Zoellers, Penick, Kelly, Landrum, Macke.
*Row four*: Warwick, Rogers, A.; Daniels, David, Satterfield.
*Row five*: Dusina, Blankenship, Fothergill, Hicks.

# SIGNAL CORPS

### CADET MAJOR

Givens Dixon

### CADET CAPTAINS

Alvin Chambers

Oscar Shultz

### CADET FIRST LIEUTENANTS

James Boyd
James Hinton

Karl Kirk
Joseph Twinam

### CADET SECOND LIEUTENANTS

Charles Chapman

Joseph Fothergill

### CADET SERGEANTS

Dee Akers
Frank Blankenship
Elbert Cheek
Robert Clark
Billy Daniels
John David
Louis Dusina

John Hicks, Jr.
George Kelly, Jr.
Robert Landrum
Harry Macke
Everett Penick, Jr.
Richard Ramsey
Allan Rogers

Ratcliff Rogers
Theodore Rutmayer
James Satterfield
William Schick
Michael Simms
George Warwick, Jr.
Clement Zoellers

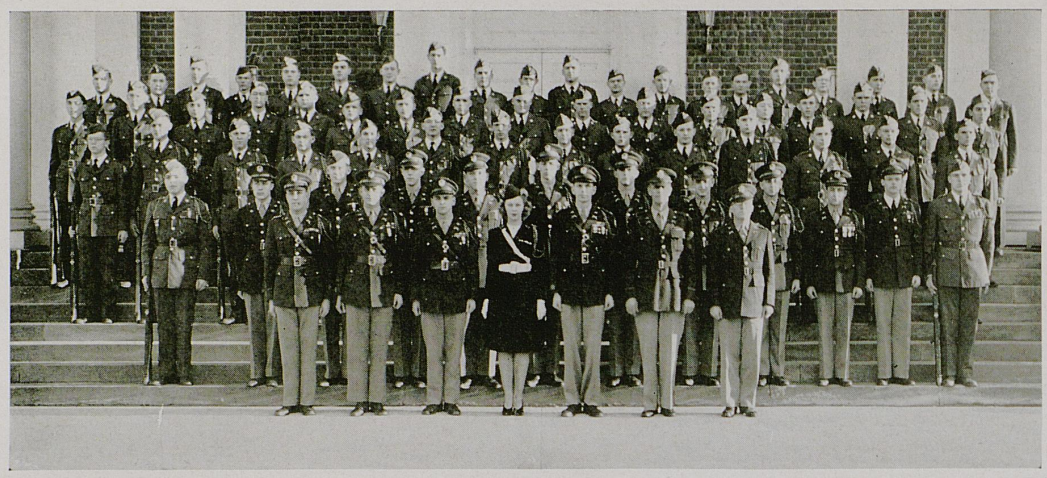

# PERSHING RIFLES

*Founded at the University of Nebraska,* 1894
*Installed at the University of Kentucky,* 1931

## PURPOSE

To encourage, preserve, and develop the highest ideals of the military profession; to promote American citizenship; to create a closer and more efficient relation; and to provide appropriate recognition of a high degree of military ability among the cadets of the several senior Reserve Officers' Training Corps units of the Government of our organization.

## OFFICERS

L. P. Witt . . . . . *Captain*
J. A. Bohnak . . . . . *First Lieutenant*
W. A. Wilson . . . . . *Second Lieutenant*
W. T. Darnell . . . . . *Second Lieutenant*
R. F. Arnspiger . . . . . *First Sergeant*
J. B. Brown . . . . . *Staff Sergeant*
N. N. Nicholas . . . . . *Staff Sergeant*

## STUDENT MEMBERS

*Juniors*

| | | | | |
|---|---|---|---|---|
| C. E. Barnes | E. A. Cheek | J. T. Jackson | H. M. Miller | R. Stofer |
| S. T. Botts | C. C. Clement | J. H. Kerr | M. J. Mink | D. M. Trapp |
| W. T. Carroll | J. H. Dixon | J. McNeal | J. H. Satterfield | B. White |
| W. Caywood | C. W. Howard | | D. B. Sebastian | Q. Wieman |

*Sophomores*

| | | | | |
|---|---|---|---|---|
| R. F. Arnspiger | R. H. Farmer | C. L. Lovett | F. P. Riddle | R. C. Turrell |
| G. W. Ballou | W. R. Gabbert | S. Merwin | C. Robie | F. B. Wachs |
| J. B. Brown | S. N. Jett | D. L. McCray | O. C. Rouse | H. M. Walker |
| L. M. Clark | T. L. Johnson | D. L. Naylor | R. Schneider | J. T. Walthall |
| R. W. Collins | E. S. Jones | N. N. Nicholas | J. R. Taylor | R. R. Worthington |
| D. R. Durbin, Jr. | J. D. Linder | J. T. Pryor | D. M. Tucker | H. B. Wright |
| | | B. H. Pumphrey | | |

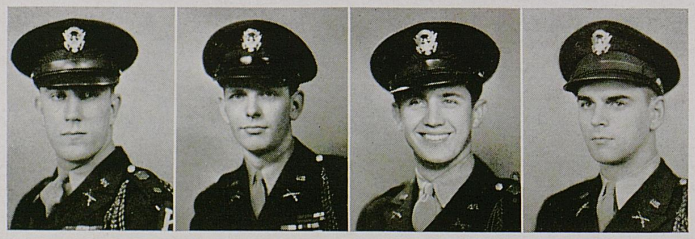

Darnell, Witt, Wilson, Bohnak

## FACULTY ADVISER

1st Lt. R. L. Stivers

## HONORARY MEMBERS

Col. B. E. Brewer
Col. I. C. Scudder
Mr. George A. Knight
Mamie Mattox
Elizabeth Barbaux
Audry Forester
Mildred Croft
Louise Weisenburger
Peggy Shumate
Julia Johnson

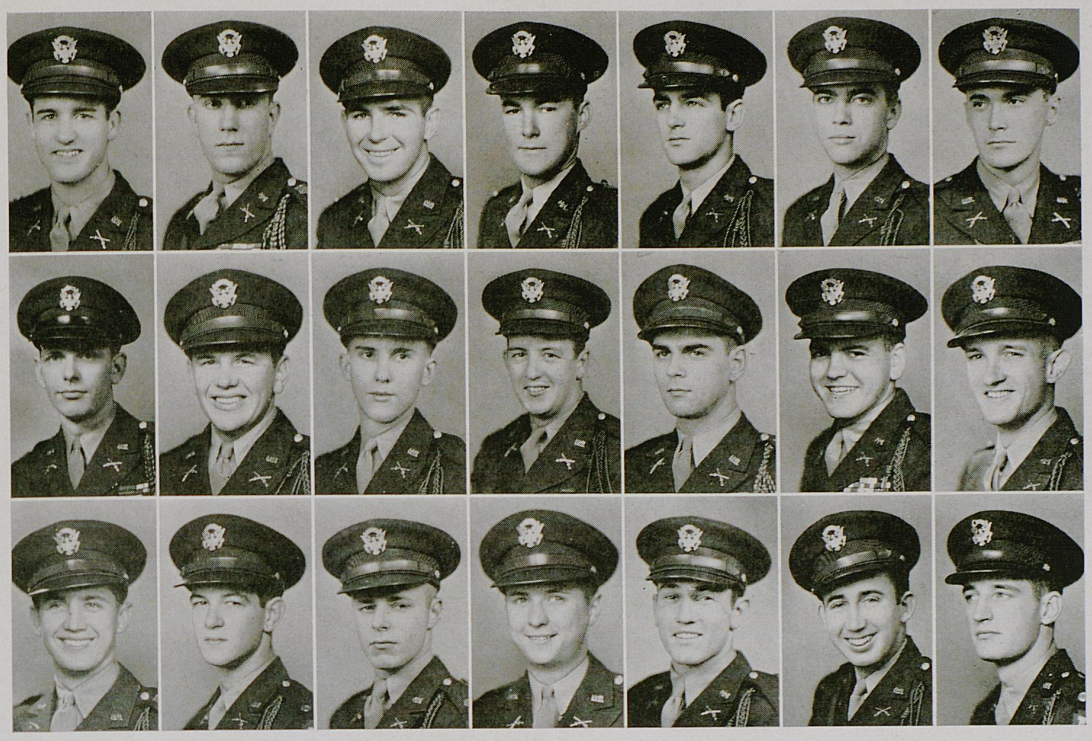

Ellis
Witt
Wilson

Parnell
Feamster
Floyd

Casner
McCord
Schaffer

Carroll
McElroy
Ammons

Ratliff
Bohnak
Beck

Hillenmeyer
Atkins
Keller

Blythe
Hadden
Lowry

# SCABBARD AND BLADE

*Founded at the University of Wisconsin,* 1905

*D Company 4th Regiment Installed at the University of Kentucky,* 1922

## PURPOSE

Its purpose is to unite in closer relationship the military departments of American universities; to preserve and develop the essential qualities of good and efficient officers; to have a greater influence in military affairs of our communities; and to learn intelligently of the military affairs of our country.

## OFFICERS

| | |
|---|---|
| Wm. Atlee Wilson | *Captain* |
| Joe Bohnak | *First Lieutenant* |
| Winfred Ellis | *Second Lieutenant* |
| Omer Ratliff | *First Sergeant* |
| Earl Hadden | *Pledge Captain* |

## STUDENT MEMBERS

James E. Abell
Robert Ammons
Joe F. Atkins
George Barker
James A. Beazley
Norman Beck
Thomas P. Bell
Winston Blythe
Joe Bohnak
Jim Carroll
Jack Casner
William Caywood
Elbert A. Cheek
Clement Coleman
Patrick J. Conley
John Dallavo
Richard Daniels
Ward Darnell

Winfred Ellis
Harry Feamster
William Floyd
Robert M. Gillim
Joe B. Hall
Robert Hillenmeyer
John T. Jackson
John Keller
John H. Kerr
Benjamin Kessinger
Robert K. Landrum
William C. Ledford
Monroe Leer
Ben Lowry
Dave McCord
Sam McElroy
John L. McNeal
Robert W. Meyer

Harry M. Miller
John C. Myers
Owen Yancey
John A. Patton
Robert Pieratt
Omar Ratliffe
Gerald Schaffer
Michael Simms
Edward L. Swift
Jere Thornton
David Trapp
Paul W. Triplett
Richard S. Webb
Ben T. White
William Wichman
W. Atlee Wilson
Lee P. Witt
Mitchell T. Yowell



*Row one*: Theiss, Stern, Mylor.
*Row two*: Johnson, Horkan, Hord, Rehm, Smith.
*Row three*: Proctor, Baynham, Scrivner, McClanahan, Snyder.
*Row four*: Bannon, Sara Ewing, Byars, House, Sue Ewing.

# SPONSORS

COLONEL
Adalin Stern

LIEUTENANT COLONELS
Harriet Hord — Mary Beale Mylor — Barbara Rehm — Joan Theiss

REGIMENTAL ADJUTANT
Patsy Horkan

COMPANY A CAPTAIN
June Byars

COMPANY B CAPTAIN
Geneva House

COMPANY C CAPTAIN
Bettye McClanahan

COMPANY E CAPTAIN
Sue Ewing

COMPANY F CAPTAIN
Betty Proctor

COMPANY G CAPTAIN
Betty Baynham

COMPANY I CAPTAIN
Sara Ewing

COMPANY K CAPTAIN
Katie Snyder

COMPANY L CAPTAIN
Ida Mae Bannon

SIGNAL CORPS SPONSOR
Wanda Scrivner

R.O.T.C. BAND SPONSOR
Doris Smith

PERSHING RIFLES SPONSOR
Julia Johnson


MUSIC



# MARCHING BAND

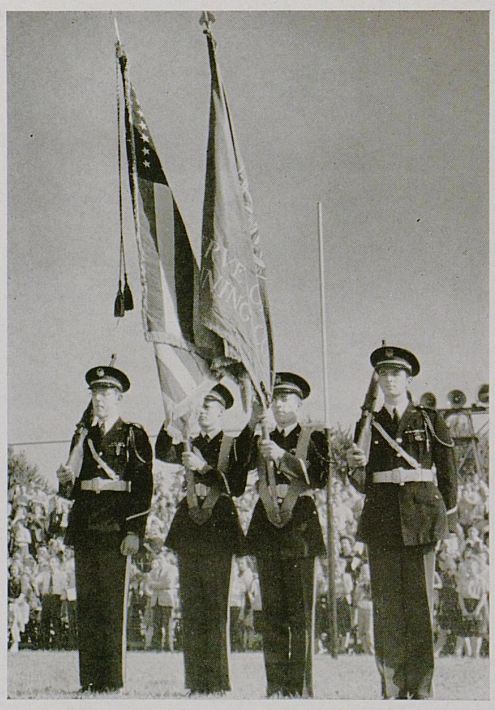

COLOR SERGEANTS
C. E. Barnes
W. C. Caywood

COLOR GUARDS
D. M. Trapp
R. T. Stofer

The University of Kentucky band has continued to carry its name higher and higher, and to maintain its traditional title "Best Band in Dixie" regardless of a considerably smaller organization, due to absence of the many former members who are now in the armed forces.

The band is composed of fifty musicians and four Pershing Riflemen who act as the Color Guard. It has played for all home games and has accompanied teams to Louisville, Cincinnati, and Knoxville, though it was impossible for them to make all trips with the team, as has been done in the past. The difficulty in arranging traveling facilities necessitated that they dispose of the majority of trips. However the marching band has faithfully provided the campus with music for the pep rallies and military parades. For several years the band has been the guest of the track officials at the Kentucky Derby.

The concert band presents two concerts in Memorial in conjunction with many other appearances botth on the campus and at other schools. Both concert and marching bands aid in the state high school music festival.

Much of the year's success should be attributed to the director, C. V. Magurean, whose endeavors and enthusiasm are an inspiration to all the band members. Credit is also due to his able staff, composed of Drum Majors Dirk Verhagen, Brooks Coons, and Kenneth Fincher, Manager Harold Carr; assistant Donald Galloway; and the six section heads.

Miss Barbara Rehm for two years has upheld the long traditional line of beautiful sponsors. Her appearance was of vital importance to an outstanding performance.

# CONCERT BAND

FACULTY ADVISER
Charles V. Magurean

MANAGERS
Harold Carr
George Roth

DRUM MAJORS
Brooks M. Coons — Kenneth E. Fincher — Dirk Verhagen

*Cornets*
George F. Langstaff[1]
Albert H. Frey
Newell Hadden[2]
Richard B. Ballmann
Earl H. Martin
J. Ward Reister[3]
Bartley A. Greenwell
Ben H. Pumphrey
Rudolph M. Fryer
Samuel J. Allen
Stephen Jackson Cornett
Joe Elswick
James M. Craig
John W. Fable

*Clarinets*
E. William LeMasters[1]
Harold L. Carr
Caswell S. Logan
Murrell L. Salutsky[3]
James B. Jones
John S. Fleming
Eugene F. Griffith
Frederica Pride*
Catherine L. Hardin*

*Alto Clarinet*
Milton H. Lewis[3]

*Trombones*
Arthur C. McFarlan, Jr.[1]
Robert B. Preston
Frank B. Hart
Oscar A. Cull[3]
Boyd E. Jessee
John P. McNamara
Henry W. Lentz

*Baritones*
Robert H. Cundiff[1]
William F. Kelly
James T. Eisman

*Basses*
George Roth
Jack Godhelff[1]
Warren Paul Gregory
Donald Orwin
Richard E. Jaggers
Kenneth E. Fincher

*French Horn*
Charles R. Balz[1]
Janet Palmer*
Mary Patsy Shely*
William H. Chambers*

*Oboe*
Gene T. Qualls

*Bassoons*
Clayton E. Randall
Pierre Pujol

*Saxophones*
William Walter Hall
Elmer C. Bryant
Mary Eloise Hardy*

*Drummers*
Marshall D. Smith[1]
Charles S. Morris
Jerome Fields Eastham
James L. Neill
Bill Faulkner
William B. Jones
Laura H. Durham*
Amanda E. Hamblett*

*Bell Lyres*
Wheeler Bunny Boone[3]
Roger P. Whitton, Jr.

*Harp*
Wheeler Bunny Boone*

1—Section Heads
2—Top Sergeant
3—Corporals
*—Concert Band Only



SPONSOR
Barbara M. Rehm






# SIMFONIETTA

*Founded at the University of Kentucky,* 1940

PURPOSE

To provide for the University student who has had orchestral experience an opportunity of performing the works of the master composers who wrote specifically for an ensemble of this type.

DIRECTOR

Alexander Capurso

STUDENT MEMBERS

Ledford Gregory, *Concertmaster*
Mabel Gumm, *First Violin*
Robert Christopherson, *First Violin*
Wilyah Graves, *Second Violin*
Mary Elizabeth Baxter, *Second Violin*
Byron Bach, *'Cello*
Jane Rubin, *'Cello*
William Cross, *String Bass*
Lyle Bach, *Flute*
Charles Dickerman, *Flute*
Perry Adams, *Oboe*
Pierre Pujol, *Bassoon*
William LeMasters, *Clarinet*
Murrell Salutsky, *Clarinet*
Raymond Wetzel, *Trumpet*
George Langstaff, *Trumpet*
Paul Nolte, *French Horn*
Stuart Urbach, *French Horn*
Frank Hart, *Trombone*
Marshall Smith, *Timpani*
Bunny Boone, *Harp*

# PHILHARMONIC ORCHESTRA

*Organized in* 1918

DIRECTOR

Professor Carl A. Lampert

MEMBERS

Perry Adams
Byron Bach
Lysle Bach
Charles Ballman
Mary Elizabeth Baxter
Wheeler Bunny Boone
J. Preston Bryan
Robert Christopherson
Lee Crooks
William Cross
Charles Dickerson
Laura Durham
Albert Frey
William Fulton
Wilyah Graves
Ledford Gregory
Mabel Gumm
Ed Gribbin
Kathleen Hagan
Richard E. Jaggers
James B. Jones
Ralph Kemp
George Langstaff
C. Stanley Morris
Forrest Neal
Paul Nolte
Pierre Pujol
Janet Palmer
Anita Roos
Jane Rubin
Murrell Salutsky
Nellie Frances Sellers
Howard Smith
Doris Smith
Stuart Urbach



# MEN'S GLEE CLUB

*Founded* 1918 *with* 18 *Members by Carl A. Lampert*

DIRECTOR

Lewis Henry Horton

STUDENT MEMBERS

James E. Abell
Leonard B. Allen
Omer R. Allen
George W. Ballou
E. T. Breathitt, Jr.
Joseph H. Butler
Elbert A. Cheek
Norman Chrisman
Robert Davis
Joe Elswick
Embry William
John H. Feamster
Kenneth Fincher
Albert H. Frey
Bradford T. Garrison
Jack Giannini
William W. Hall
Frank Brook Hart
Chester R. Lewis
J. C. Lewis
Harold Lindsay
William F. Nave
William Neal
Hudson Nichols
Edwin W. Nolan
David Phelps
Harry C. Reagen
Robert L. Roberts
Carroll Robie
Robert L. Rogers
Robert Rupard
Marvin Talbott
Winford B. Thomas
Alex Veech
Harold Bell Wright
Joseph Garland Young
Paul S. Young





# WOMEN'S GLEE CLUB

*Founded September, 1931 by Mildred S. Lewis*

FACULTY ADVISER
Mildred S. Lewis

STUDENT MEMBERS

Edwina Abraham
Ruth Adams
Joan Akers
Virginia Allen
Mary E. Alverson
Mary Frances Bach
Jane Bandy
Euneva Bias
Betty Lee Birk
Jane Birk
Laura Jean Blake
Ruth Bradford
Jean Meador Brown
Mildred Buchanan
Sally Buckner
Jeanne Bureau
Marydelle Calvert
Anne Canon
Minkie Clarke
Jean Shirley Crabb
Elizabeth Crapster
Katherine Crapster
Mary Crawford
Juanita Creedle
Alice Dean
Mary Jane Dorsey
Elizabeth Dosker
Margaret Drake
Laura Durham
Elizabeth Mae Evertson
Ann Carter Felts
Elizabeth File
Betty Lee Foster
Marjorie Freeman
Jean Galloway
Florida Garrison
Ann Gillespie
Mary Gillespie
Evelyn Green
Martha Allen Gregory
Elizabeth Hagan
Kathleen Hanag
Fannie Hall
Myra Harris
Edyth Heaton
Mary Frances Helmick
Mary Lucille Horr
June Hubbard
Jane Humphrey
Shirley Kilgore
Billie Anne Kirtley
Hettie Knight
Maurine Louise Korfhage
Julie Landrum
Lillian Liebel
Virginia Lipscomb
Celeste Maggard
Betty Jean May
Marie Louise McCown
Mary Beth McFarlan
Sarah McInteer
Trilby McKeehan
Leota Meade
Shirley Meister
Dora Merenbloom
Betsy Jean Mitchell
Mildred Miller
Jean Mills
Mary Louis Mitts
Mary Mulligan
Marie Louise Munroe
Leila Nichols
Joan Taylor Noland
Ellen O'Bannon
Gwendolyn Pace
Ruth Pace
Joyce Padgett
Marjorie Palmore
Louise Peak
Frederica Pride
Virginia Ray
Jean Reed
Margaret Richards
Mary Jane Riggs
Anita Roos
Helen Marie Rose
Betty Ruby
Bettie Harris Russell
Amy Rutherford
Mary Kavanaugh Scott
Nellie Frances Sellers
Betty Shively
Betsy Simpson
Helen Louise Swift
Elaine Swift
Lillian Tate
Nancy Fillmore Toll
Mary Jo Underwood
Bobette Walker
Ann Wallace
Ruth Elizabeth Warren
Julia Waters
Martha Weller
Lois White
Mary Wilson
Virginia Zuniga

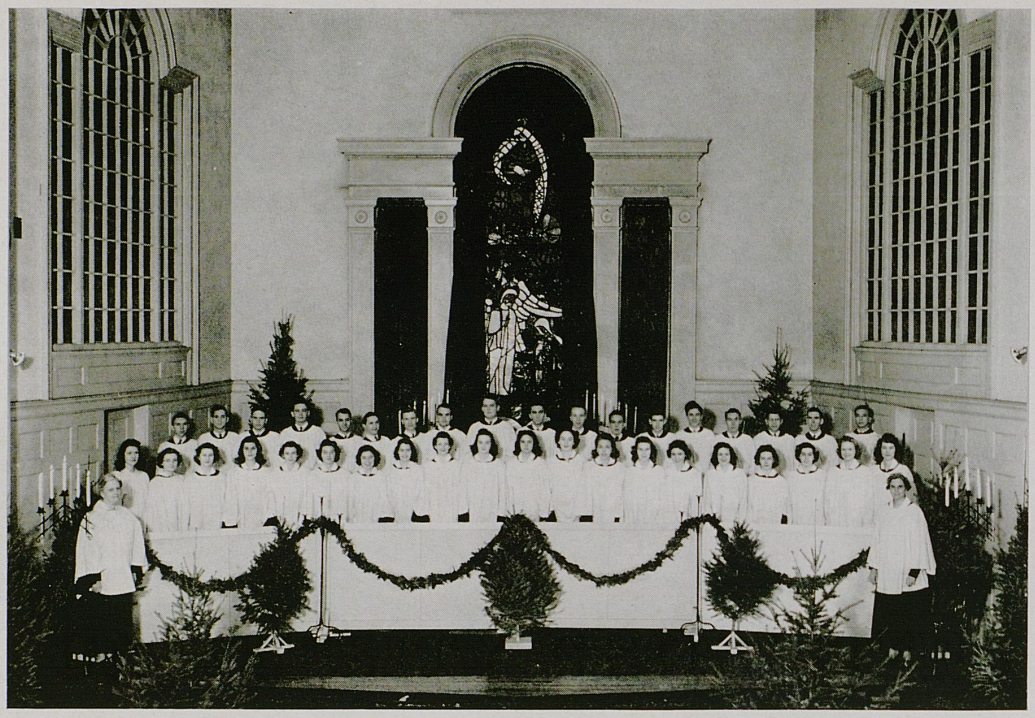

# UNIVERSITY CHORISTERS

*Organized in 1932 by Mildred S. Lewis*

DIRECTOR
Mildred S. Lewis

ORGANIST
Lela W. Cullis

STUDENT MEMBERS

WOMEN

Ruth Adams
Jane Bandy
Marybelle Calvert
Minkie Clarke
Juanita Creedle
Alice Dean
Ann Carter Felts

Betty Lee Foster
Marjorie Freeman
Kathleen Hagan
Mary Frances Helmick
Mary Lucille Horr
Jane Humphrey

Hettie Knight
Jeanne Lancaster
Virginia Mills
Anita Roos
Bettie Harris Russell
Frances Sellers
Betsy Simpson

MEN

Jesse Adams, Jr.
Leonard Allen
Lysle Bach
William Denny
Joseph Elswick
William Embry

Robert Farris
Jack Giannini
John Gillespie
Kenneth Gray
Robert Kuhlman
Chester Lewis

J. C. Lewis
Harold Lindsay
David Phelps
Carroll Robie
Robert Rogers
Marvin Talbott

# PHI MU ALPHA

## MEN'S MUSIC HONORARY

*Founded at New England Conservatory, Boston, Mass.,* 1898
*Alpha Gamma Chapter Installed at the University of Kentucky,* 1922

### PURPOSE

It shall be the purpose of this fraternity to advance the cause of music in America; to foster the mutual welfare and brotherhood of students of music; to develop the truest fraternal spirit among its members, and to encourage loyalty to the Alma Mater.

### FACULTY ADVISER

Dr. Alexander Capurso

### MEMBERS IN FACULTY

E. J. Asher
Alexander Capurso
Robert Kuhlman
Carl A. Lampert
John S. Richardson
E. G. Sulzer

### OFFICERS

PERRY R. ADAMS . . . . . *President*
LEONARD B. ALLEN . . . . . *Vice-President*
ALBERT FREY . . . . . *Secretary*
GEORGE LANGSTAFF . . . . . *Treasurer*

### STUDENT MEMBERS

Perry Adams
Leonard Allen
Louis Barker
Jim Davidson
Albert Frey
Ralph Kemp
John Kerr
George Langstaff
Harold Lindsay
Paul Nolte
David Phelps
Pierre Pujol
Joe Terre

### PLEDGES

Kenneth Fincher
Ledford Gregory
Newell Hadden
Lewis Horton
James B. Jones
Murrell Salutsky
Marvin Talbott
Alex Veech
Garland Young

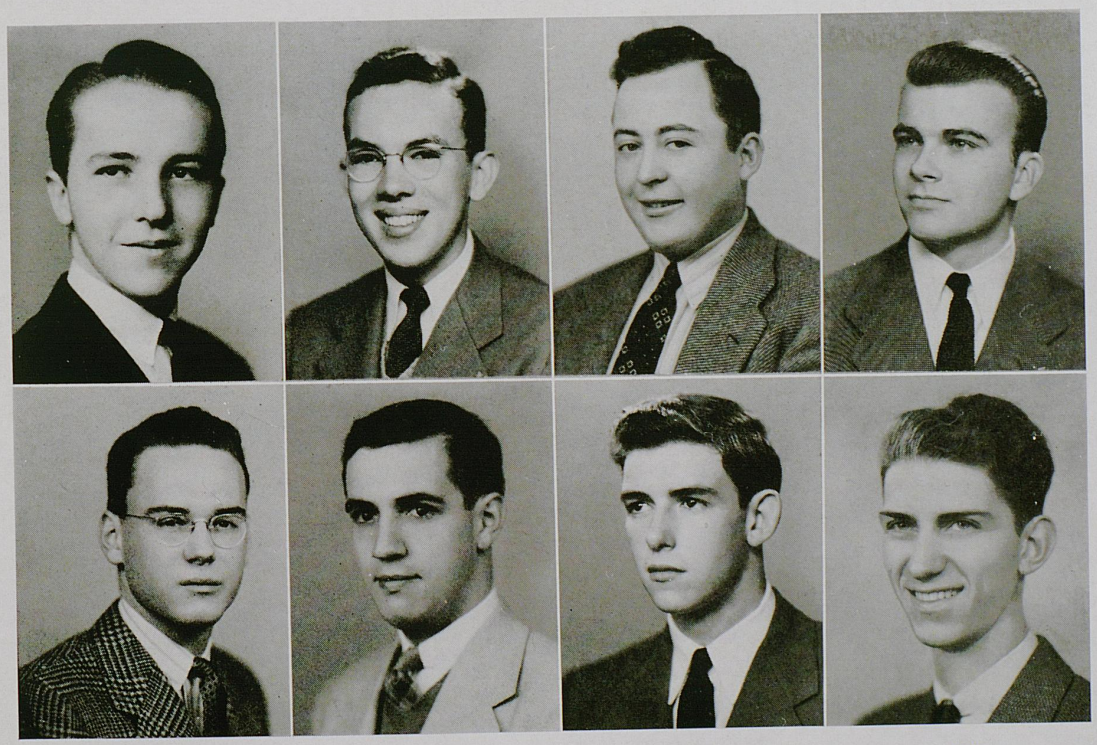

Allen
Frey

Lindsay
Pujol

Langstaff
Phelps

Nolte
Adams



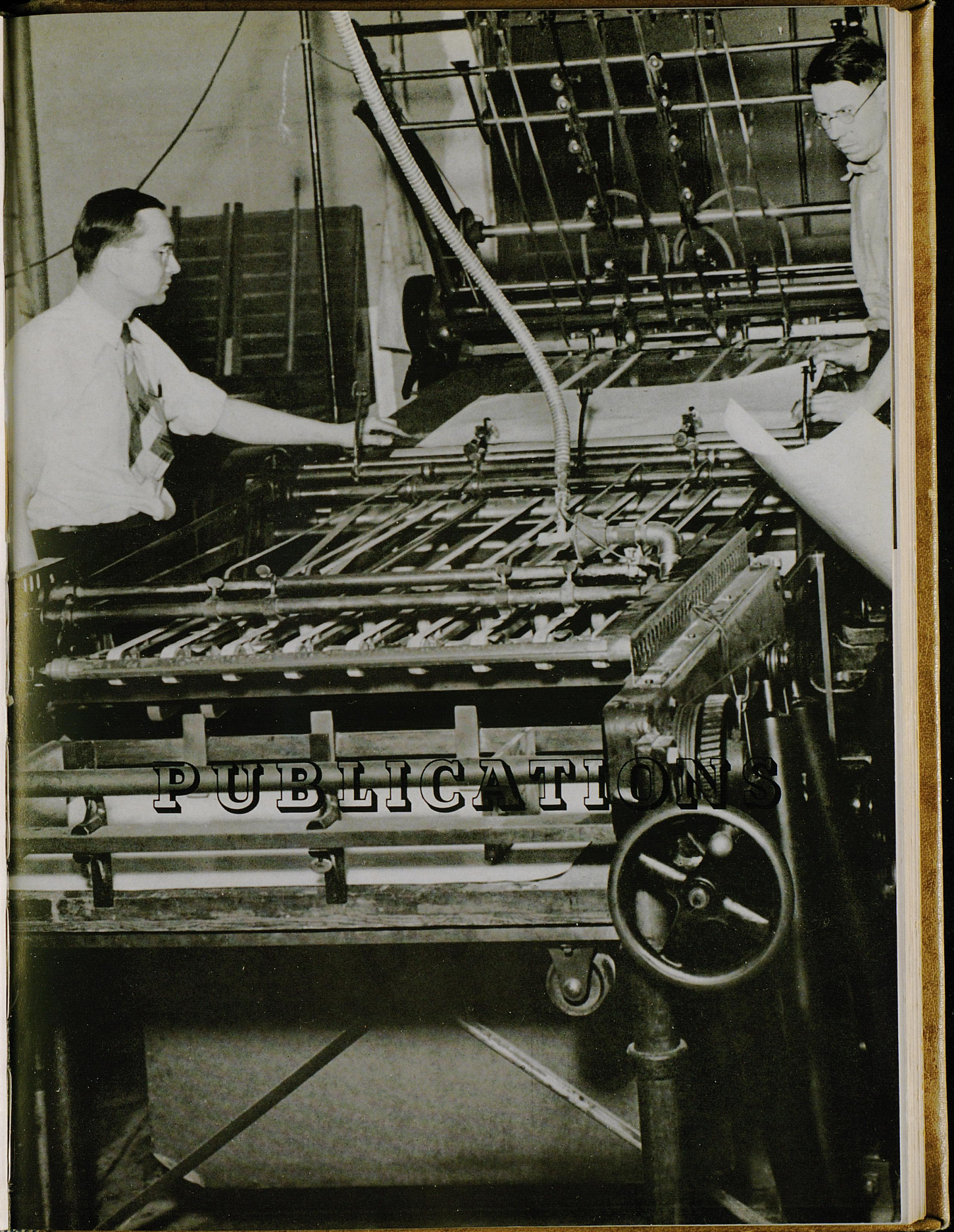
PUBLICATIONS

# BOARD OF PUBLICATIONS

## PURPOSE

The purpose of the Board of Student Publications is to advise on policies regarding operation of the KENTUCKIAN and THE KERNEL; to provide for the rules and regulations governing the selection and the election of major members of the staffs.

## FACULTY MEMBERS

FRANK D. PETERSON . . . . . *Comptroller of University*
WILLIS C. TUCKER . . . . . *Associate Professor of Journalism*
NIEL PLUMMER . . . . *Director of Student Publications and Head of the Journalism Department*

## STUDENT MEMBERS

ROBERT KIBLER . . . . . *Editor of Kentuckian*
PAT SNIDER . . . . . *Editor of Kernel*
MARVIN AKERS . . . . . *Men's Vice-President*
JANE BIRK . . . . . *Women's Vice-President*

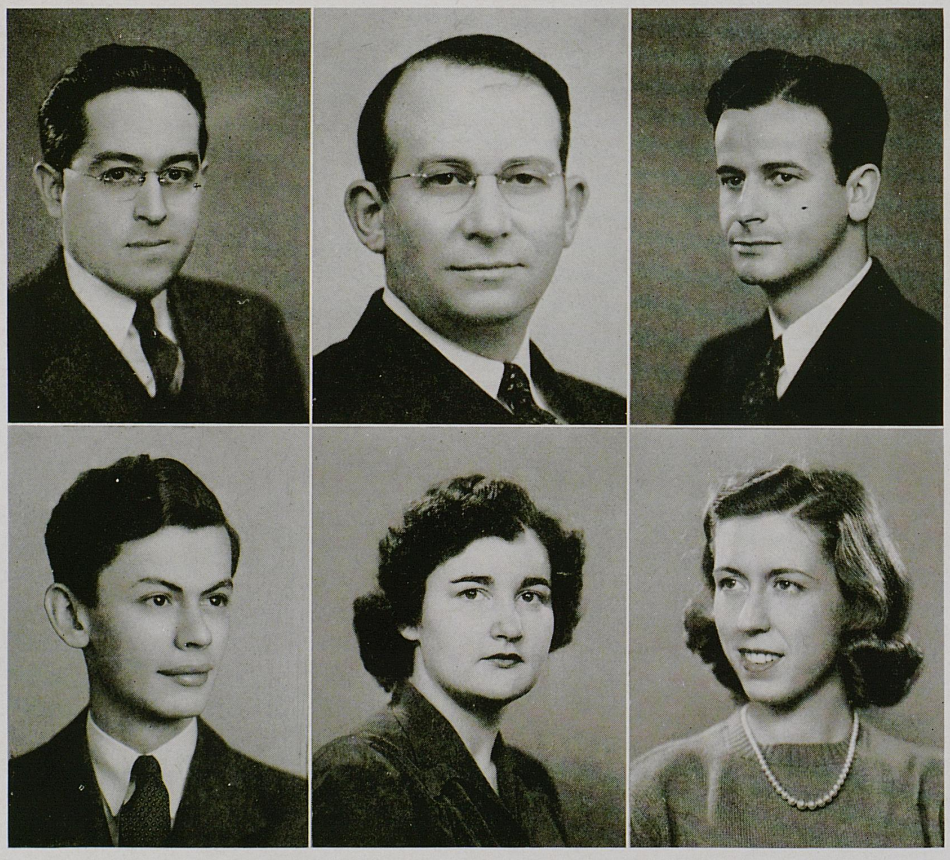

Plummer
Kibler

Peterson
Snider

Tucker
Birk

As one has surely noted by now, the 1943 KENTUCKIAN is dedicated not only to the former students of the University but also to the men and women of the whole country who are serving with the armed forces. We hope this book may be a lasting tribute to them.

I should like to thank Bradford Garrison, managing editor, for his exceptional assistance. The staff should also be recognized for its cooperation in making this book possible. Much credit belongs to Mr. and Mrs. Robert Long of the Lafayette Studio, Jahn and Ollier Engraving Company, Kingsport Press, Inc., and The Kernel Press. Dr. Niel Plummer, head of the Department of Journalism, has been not only an adviser but a real friend.

So, after many months, here it is—and I hope you like it.

J. ROBERT KIBLER.

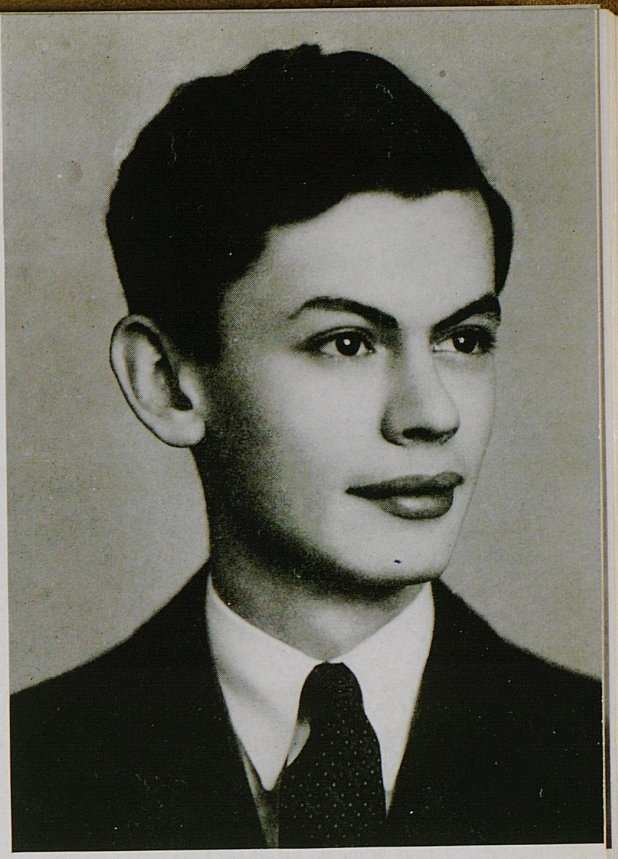

Editor Kibler

# KENTUCKIAN

EDITORIAL STAFF

EDITOR-IN-CHIEF

J. Robert Kibler

MANAGING EDITOR

Bradford T. Garrison

ASSOCIATE EDITORS

C. Edwin Barnes

Virginia Long

Chester B. Theiss, Jr.

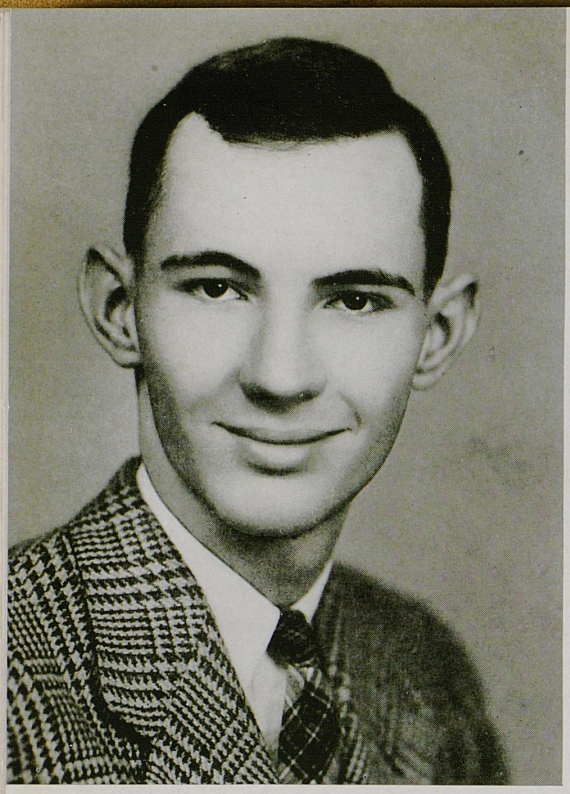

Managing Editor Garrison

The last precious jar of rubber cement has been emptied; the final sheet of mounting board has been cut and sent to the engraver. The members of the editorial staff under the capable direction of editor-in-chief Bob Kibler and managing editor Brad Garrison have prepared the 1943 Kentuckian for publication. The results of many hours of fun and hard work which began early last fall have become apparent.

We are proud to have enjoyed the privilege of making a permanent record of life at the University during such a significant year. The work done by the three associate editors, Chester Theiss, Ed Barnes, and Virginia Long, was unusually satisfactory this time. Each was assigned several definite tasks to complete at specified times. Chester Theiss was the only associate with experience from last year.

B. F. Melton and Vincent Spagnuolo, two of the outstanding sports writers on the campus, were in charge of the sports section this year. Josephine Glasscock was in charge of all mounting and made one of the outstanding contributions to the work of the editorial staff. Eloise Bennett and Edith Weisenberger are to be commended on the fine job they did on the fraternity and sorority copy.

An unusually large number of people offered their services. All were capable and eager to work. The three hardest-working members of the general staff were June Baker, Merl Baker, and John Trimble. They were always on hand when needed and their earnestness is appreciated. There is not space to mention each staff member individually, but all deserve thanks and recognition.

All of the art work was contributed by Adalin Stern, who did a very fine job. All pictures for the personality section were snapped by Bill Triplett.

# KENTUCKIAN

ASSOCIATE EDITORS

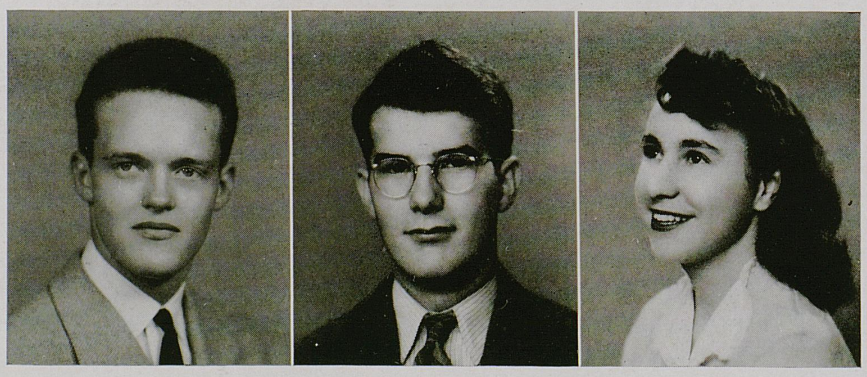

Barnes Theiss Long

# KENTUCKIAN

## EDITORIAL STAFF

### LAYOUT
Josephine Glasscock

Mary Jane Gallaher

### FRATERNITY AND SORORITY
Eloise Bennett
Edith Weisenberger

### SPORTS
B. F. Melton
Vincent Spagnuolo

### ORGANIZATIONS
Betty Proctor

### COPY
Sue Fann Gooding
Jessica Gay

### ART
Adaline Stern

John Trimble

### PHOTOGRAPHY
John Patton
Bill Triplett

### STAFF MEMBERS

Nancy Adams
June Baker
Merl Baker
Sara Bogan
Alma Clarkson
Agnes Fennimore
Sue Fennimore
Frances Jinkins
Claudine Mullinaux
Roberta Parker
Wanda Scrivner
Allie Webb
Jean Whaley
Betty Bohannon
Mary Lillian Davis
Julie Landrum
Martha McCauley
Jean Mills

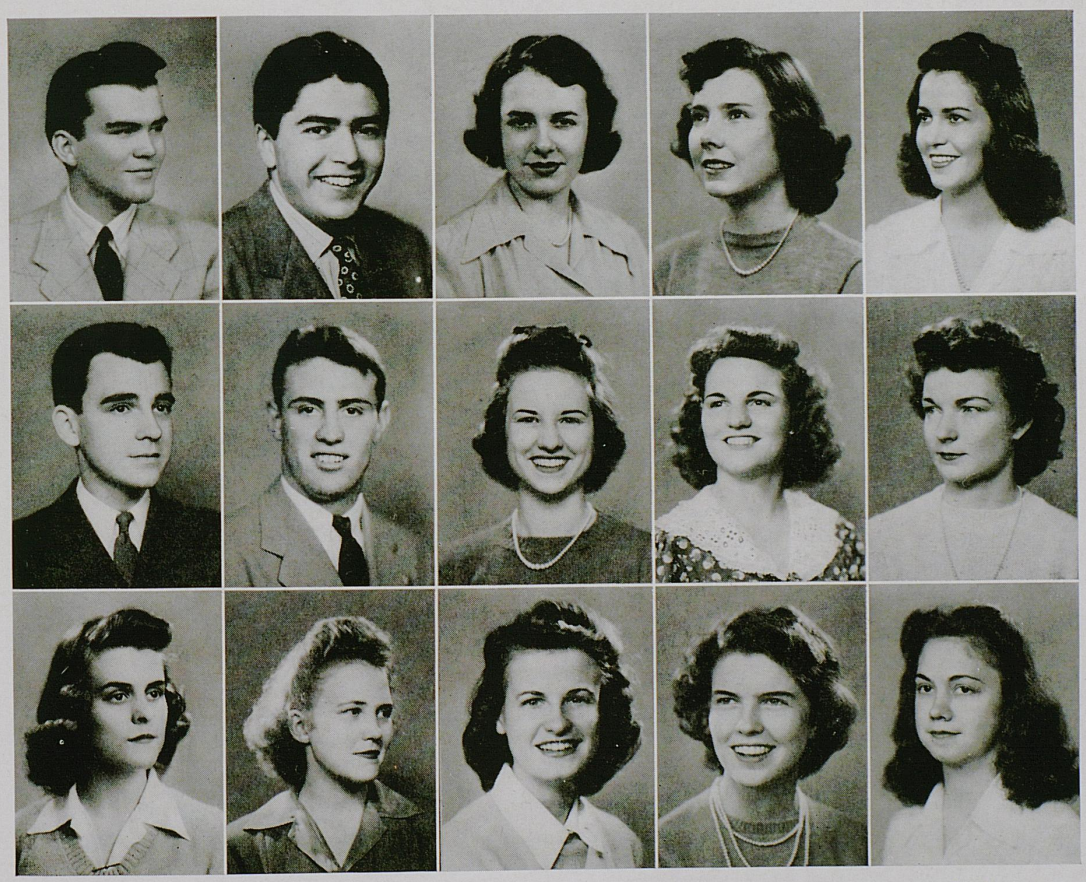

Melton
Trimble
Weisenberger

Spagnuolo
M. Baker
Bogan

Bennett
Bohannon
Parker

Glasscock
J. Baker
McCauley

Gooding
Proctor
Mills



Business Manager Bohnak

At the beginning of this year the business staff had its troubles: only a few students were inclined to work on the business staff; we expected a decrease in both individual and organizational sales; our engraver went out of business and we had to sign up another at the last minute; and the Army hovered over the Kentuckian, finally taking its editor, managing editor ,and two of its associate editors before the spring quarter had started.

Regardless of all this, the business staff of the 1943 Kentuckian can certainly boast of a successful year. The advance sales campaign broke previous records by more than 15 percent. Individual salesmen showing the best results were Micki Bogan, Marjorie Freeman, Mary B. Steele, Lys Wallace, Wynnette White, Chester Theiss, and Mary Saunders, all under the supervision of Sales Manager Amy Rutherford.

Credit for tracking down campus groups in the sales of organizational pages goes to Micki Bogan, Lucille Brown, Ernestine Glenn, Mary Jane Gallaher, Mary Lyle, and Wanda Scrivner. The beauty queen contest was carefully supervised by Ed Barnes.

Although certain individuals may have been more competent than others, it was the untiring work of the entire business staff which insured the success of the 1943 Kentuckian from a financial standpoint. We are all justly proud of our record this year.

JOSEPH A. BOHNAK.

# KENTUCKIAN

## BUSINESS STAFF

Doris Aldrich
Ed Barnes
Micki Bogan
Lucille Brown
Marjorie Freeman
Mary Jane Gallaher
Ernestine Glenn
Mary Lyle
Amy Rutherford
Mary Saunderrs
Wanda Scrivner
Ethel Smith
Mary B. Steele
Lys Wallace
Wynnette White

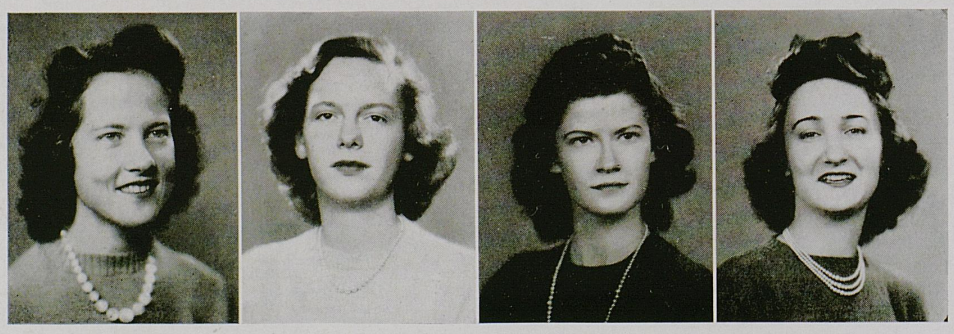

Rutherford Smith Aldridge Brown

For the first time in many years a woman editor has occupied the swivel chair in the front office of The Kernel suite situated in the sub-basement of McVey hall, and surveyed a staff composed mostly of the feminine element.

Despite the obstacles of war—lack of man-power in the shop, less advertising, and newsprint restrictions—the press rolled twice a week and The Kentucky Kernel appeared each Tuesday and Friday morning, bringing to the students the news of the campus, of alumni, and of students serving in the armed forces.

The big event of the year was The Kernel-sponsored scrap drive in October which netted 79,900 pounds or slightly less than 40 tons of the badly needed metal. Nine hundred pounds of the scrap were collected as admission to the scrap dance sponsored by the Interfraternity council during the drive. The proceeds from the drive, although small because most of the metal was donated, were voted to the war fund.

The Kernel also backed to the limit the War Chest campaign on the campus, and was proud to be able to print that the students contributed twice as much as they had ever given to any previous cause.

May The Kernel extend good luck and best wishes to the men in the armed forces, wherever their Kentuckians may reach them.

PATRICIA SNIDER.



Editor Snider

# KERNEL

## EDITORIAL STAFF

EDITOR-IN-CHIEF
Patricia Snider

NEWS EDITOR
Betty Jane Pugh

MANAGING EDITOR
Celia Bederman

MANAGING EDITOR
Lewis Sawin

MANAGING EDITOR
Jim Carroll



Sawin | Pugh | Bederman | Carroll

# KERNEL

EDITORIAL STAFF

ASSOCIATE EDITORS
Jimmy Hurt
Alice Watkins

SPORTS EDITOR
Baxter Melton

SOCIETY EDITOR
Dawson Hawkins

ASSISTANT SOCIETY EDITOR
Bettye McClanahan

ASSISTANT NEWS EDITOR
Mary Norma Weatherspoon

CARTOONIST
June Wyatt

COLUMNISTS
Bill Goodloe

Robert Ammons
Ed Barnes

Tommy Moore
Bob Warth

REPORTERS

Dick Gillespie
Vincent Spagnuolo
June Baker
Merl Baker
Eugenia Brown
Lois Ogden

Janet Edwards
Lucy Thomas
Florida Garrison
Alice Freeman
Dorothy Angle
Claudine Mullinaux

Betty Tevis
Harry Reagan
Betty Fleishman
Mary Lillian Davis
Omer Allen
Polly McCulloch

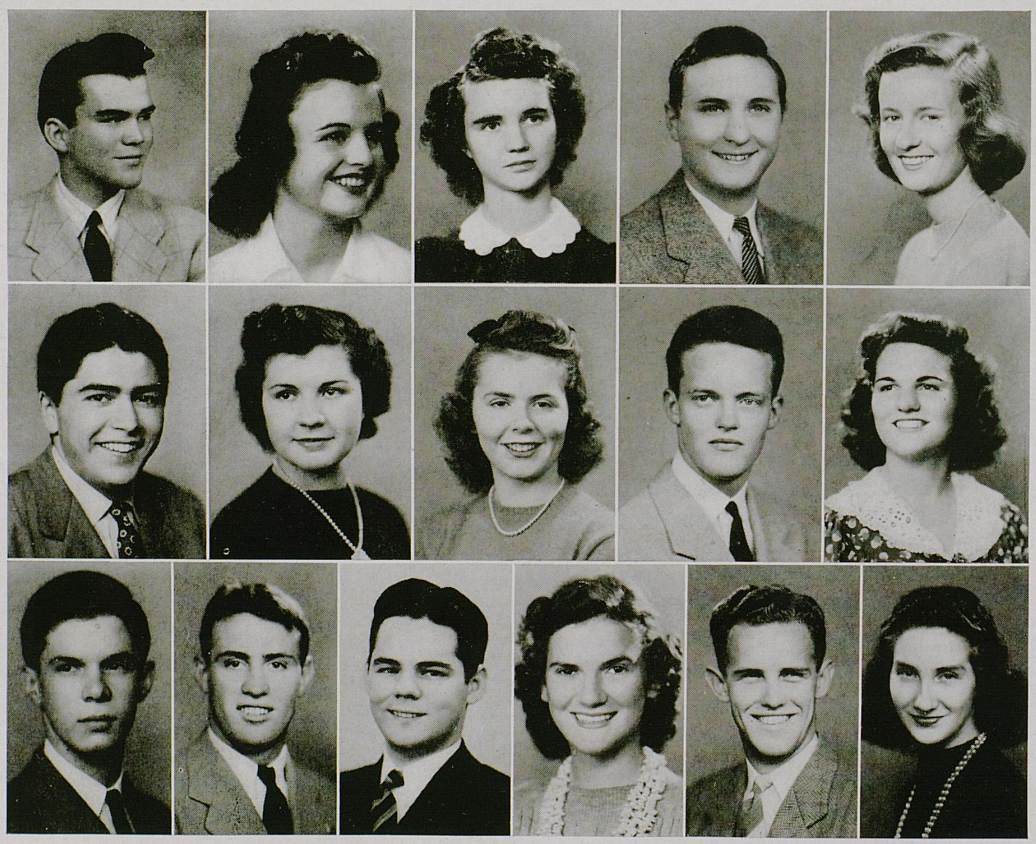

Melton
Spagnuolo
Goodloe

Hawkins
Ogden
M. Baker

Hurt

Weatherspoon
McClanahan
Hayworth

Ammons
Barnes
Moore

Watkins
J. Baker
Mullinaux

When school opened last fall, the war, for us Americans, was rushing madly toward the end of its first year. It had lost its sparkle and glamor and a great many students attempted temporarily to bury themselves in their isolated life on the campus. For the members of the Kernel Business Staff such isolation was an impossibility. As they canvassed the Lexington stores for advertising they were faced by rationing and depleted stocks on one hand and increased business on the other.

That The Kernel did maintain a goodly percentage of its advertisers was largely due to the constant efforts of George Barker, Advertising Manager, who left school in March to enter the army. Lexington business men were also most considerate in their attitude toward the college paper under such trying circumstances.

Since the second quarter a complete all-girl staff has been trained under the leadership of Miss Betty Bohannon. These girls, who will assume full direction of The Kernel Business Staff next year, have proved themselves most efficient and have done a great deal to destroy the Business Staff's taboo against women.

The work of the entire staff under wartime strain has been highly commendable and the paper has continued to operate on a sound financial basis. Although it was thought necessary to reduce The Kernel to a weekly paper during the third quarter, this is a temporary change which will terminate with the close of the war.

JAY W. WILSON



Business Manager Wilson

ADVERTISING MANAGER
George Barker

BUSINESS MANAGER
Jay Wilson

CIRCULATION MANAGER
Fillmore Bowen

SECRETARY
Pat Rimmer

# KERNEL

ADVERTISING STAFF

Betty Bohannon
Fillmore Bowen
Lucille Brown
Ruth Eubank

Barbara Groff
Elizabeth Faulkner
Shirley Keeti
Martha McCauley

Polly McCulloch
Dorothy Robinson
Vincent Spagnuolo
Inez Strother

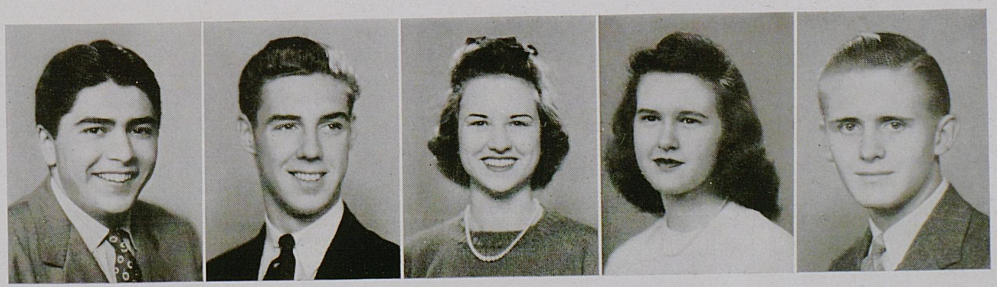

Spagnuolo | Bowen | Bohannon | Rimmer | Barker

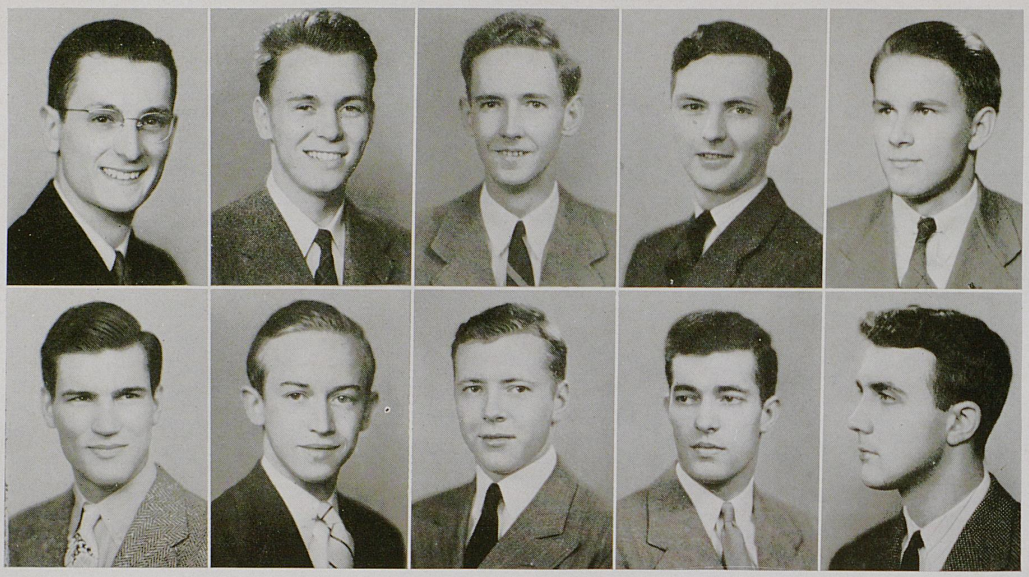

Eschborn
Duncan

Vallandingham
Evans

Macke
Clement

Patton
Caywood

Hucaby
Maynor

# KENTUCKY ENGINEER

*Edited and Published by the Students*

*of the College of Engineering*

PURPOSE

The purpose of the Kentucky Engineer is to further the College and the University of Kentucky by providing a means for both students and alumni to publish articles of an engineering nature.

FACULTY ADVISORY BOARD

Prof. E. B. Farris
*Business Adviser*

Prof. D. V. Terrell
*Editorial Adviser*

Prof. R. E. Shaver
*Civil Engineering Dept.*

Prof. E. A. Bureau
*Electrical Engineering Dept.*

Prof. M. W. Beebe
*Mining and Metallurgical Dept.*

Prof. J. W. May
*Mining Engineering Dept.*

Prof. L. E. Nollau
*Photography and Composition*

PUBLICATION STAFF

EDITOR

R. J. Eschborn, M. E. '43

FEATURE EDITOR

Ralph L. Hucaby, E. E. '44

BUSINESS MANAGER

Howard C. Freer, C. E. '44

CIRCULATION MANAGER

Clay Vallandingham, E. E. '44

ASSOCIATE EDITORS

B. L. Patton, E. E. '43

B. W. Duncan, Met. E. '43
Jerry Macke, M. E. '44

C. C. Clement, C. E. '44

STAFF MEMBERS

Earl Evans, E. E. '44
W. C. Caywood, M. E. '44
Dick Storey, C. E. '44
Hal Maynor, Met. E. '44

James Wyatt, Met. E. '45
William Finnie, C. E. '45
Charles Maney, C. E. '45

Jack Begley, E. E. '45
Harold Carr, M. E. '45
George White, '45
Bob Moler, '45

# KENTUCKY LAW JOURNAL

*Established on the Campus of the University of Kentucky,* 1911

PURPOSE

To foster legal writing and research.

FACULTY EDITOR

Professor Roy Moreland

FACULTY MEMBERS

Faculty members of the College of Law serve as ex officio members of the staff.

EDITORIAL STAFF

ROBERT SPRAGENS . . . . . *Editor*
ROBERT HAMMOND . . . . . *Associate Editor*
HENRY BRAMBLET . . . . . *Circulation Manager*
JOHN E. HOWE . . . . . *Business Manager*

STAFF

James Collier
Carleton M. Davis
W. H. Fulton, Jr.
Barbara Moore
Leo Oxley
Scott Reed
Helen Stephenson
Ira G. Stephenson
John J. Yeager

The following members of the present Law Journal staff are now in the armed forces of the United States:

William Buford W. R. Knuckles Marcus Redwine, Jr. Pollard White

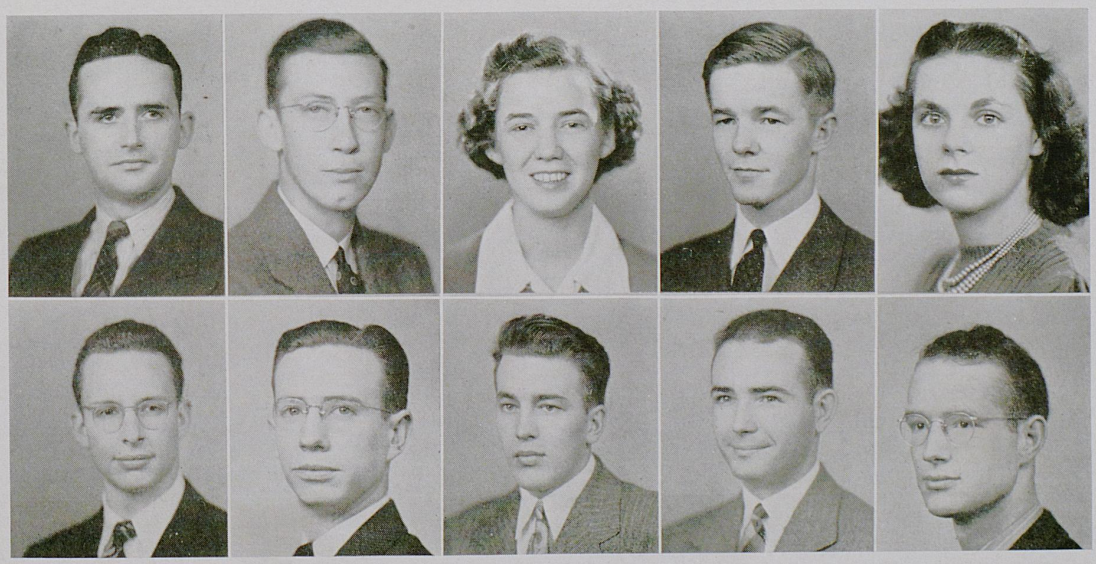

Reed
Yeager

Bramblet
Davis

Moore
Howe

Spragens
Hammond

Stephenson
Collier





# ORGANIZATIONS

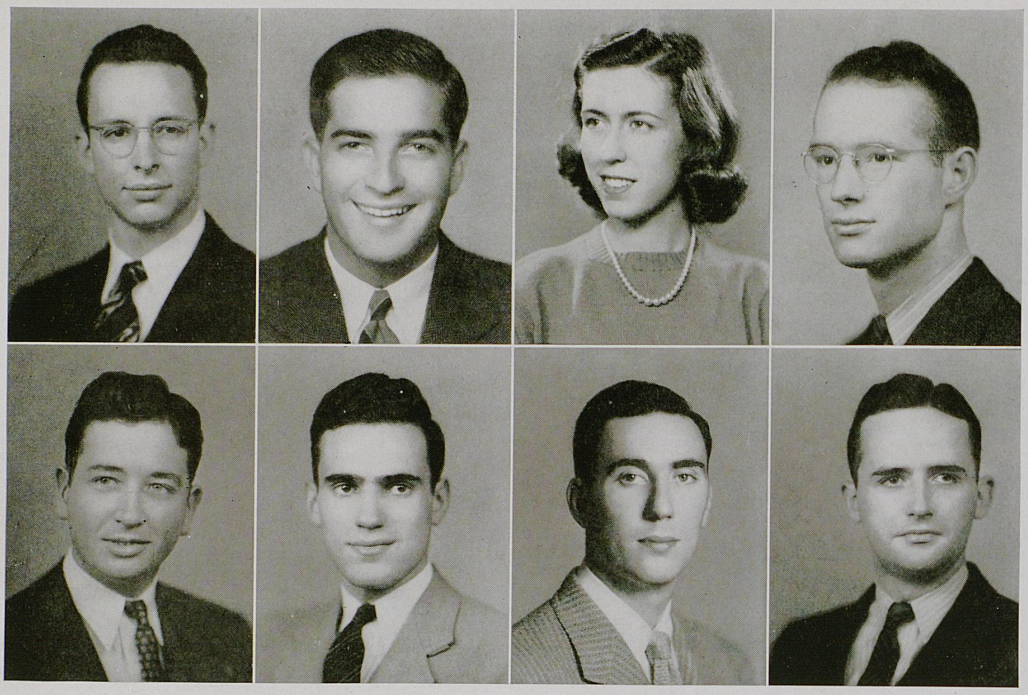

Yeager
Conley

Akers
Marcus

Birk
Neal

Collier
Reed

# STUDENT GOVERNMENT

*Installed on Campus,* 1939

PURPOSE

The purpose of the Student Government Association is to enact and enforce such legislation as is hereinafter set out, with a view to a harmonious coordination of the various organizations on the campus; to effect a centralized student government, better faculty-student cooperation; and to promote the general welfare of the student body.

OFFICERS

| | |
|---|---|
| James Collier | *President* |
| Marvin Akers | *Men's Vice-President* |
| Jane Birk | *Women's Vice-President* |
| Eloise Bennett | *Secretary* |
| Joan Taylor | *Treasurer* |
| Carroll Robie | *Clerk* |
| Scott Reed | *Counselor* |

# STUDENT GOVERNMENT

## COMMITTEE HEADS

Joan Taylor
*Finance Committee*

David Marcus
*Student Welfare Committee*

Gayle Neal
*Liaisons Committee*

Pat Conley
*Social Committee*

## STUDENT MEMBERS

Jack Atchinson—A.& S.
Betty L. Birk—A.& S.
Eloise Bennett—Agr.
William Caywood—Eng.
Elizabeth Chapman—A.& S.
Margaret Erskine—Com.
George Gilbert—A.& S.

Alex Hall—Com.
Roy Hunt—Agr.
Frances Jinkins—A.& S.
Martha Koppius—A.& S.
Ruth McQuown—Grad.
John Neely—A.& S.
Louise Peak—Educ.
W. W. Shick—Engr.

Vincent Spagnuolo—Com.
Joan Taylor—A.& S.
Chester B. Theiss—Agr.
Kenneth Vanlandingham—Spl.
George Warwick—A.& S.
John Yeager—Law
Jerome Eastham—A.& S.

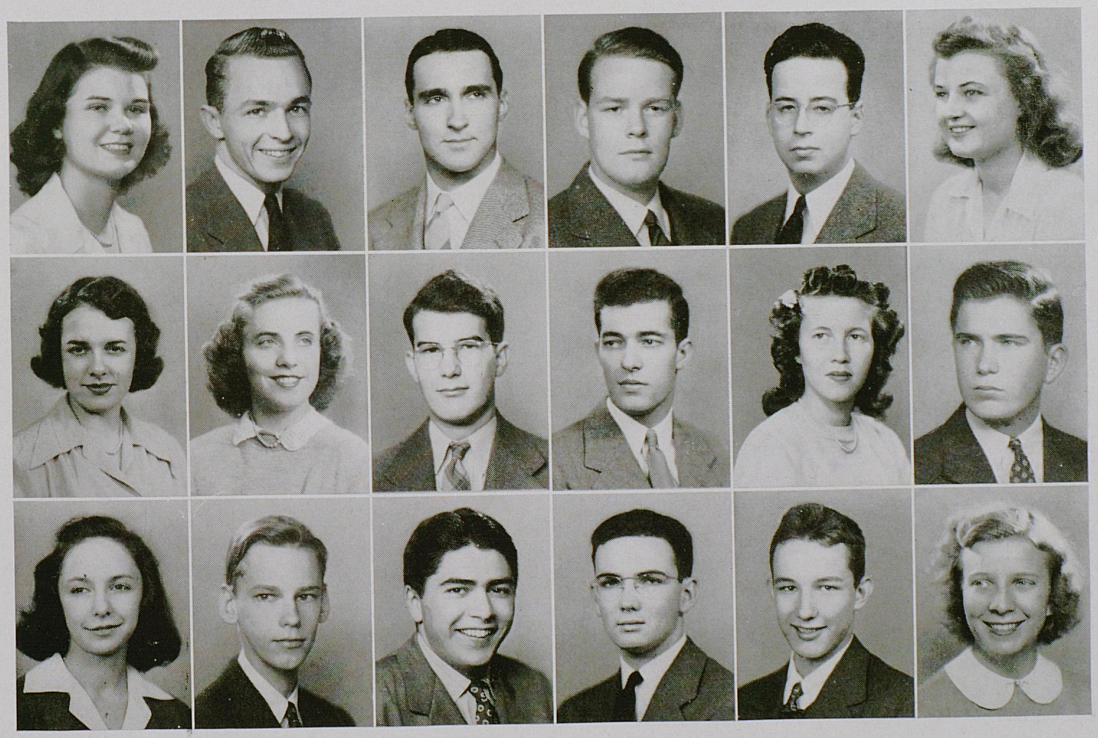

Noland
Bennett
B. Birk

Hall
Koppius
Atchinson

Hunt
Theiss
Spagnuolo

Schick
Caywood
Robie

Warwick
Jenkins
Eastham

Chapman
Gilbert
Erskine

# ALPHA ZETA

## AGRICULTURE HONORARY

*Founded at Ohio State University in* 1897

*Installed at the University of Kentucky,* 1912

### PURPOSE

To promote the profession of agriculture; to establish, foster and develop high standards of scholarship, character, leadership and a spirit of fellowship among all its members; to create and bind together a body of outstanding technical men, who by scholarly attainment, faithful service and maintenance of ethical ideals and principles, have achieved distinction and are capable of honoring achievement in others; to strive for breadth of vision, unitv of action and accomplishment of ideals; to commend all worthy deeds and if fraternal welfare demands, to counsel with its members.

### FACULTY ADVISERS

Dana G. Card — Lawrence A. Bradford — James B. Kelly

### OFFICERS

| | |
|---|---|
| James W. Crowley | *Chancellor* |
| Harold Evans | *Censor* |
| Jim Strauss | *Scribe* |
| James A. Porter | *Treasurer* |
| Reid B. England | *Chronicler* |
| Roy H. Hunt | *Guide* |

### STUDENT MEMBERS

James W. Crowley
Oscar A. Cull
Reid B. England
Harold Evans
Roy H. Hunt
Robert Hutton
James A. Porter
James St. Clair
Jim Strauss

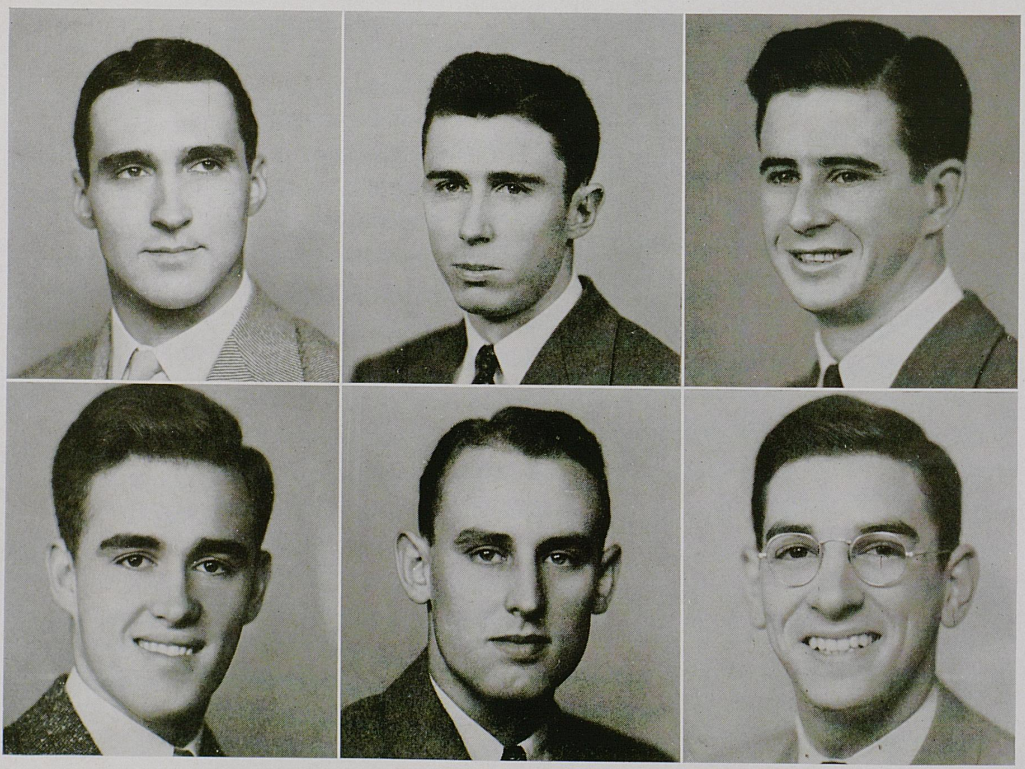

Hunt
Porter

England
Evans

Crowley
Strauss



Knight Alex Veech, Attendants Ruth Link and Martha Adams, Knight Roy Hunt
Queen Betty Prcctor and King James Crowley

# FALL FESTIVAL

The usual gay festivities prevailed for two nights when the 22nd Annual Fall Festival was held by the Agriculture and Home Economics students. This celebration is annually sponsored by the Block and Bridle, Animal Husbandry Honorary Fraternity.

Entertainment for a large group of visitors included stunts by Block and Bridle pledges and among the students, contests such as milking, cornhusking, and chicken picking. A large group of exhibits almost completely running to a patriotic theme was displayed by individual clubs. This year the Block and Bridle won the trophy given each year by Alpha Zeta, for an exhibit which displayed wartime consumption of meats.

The climax of the first evening came with the presentation of the Queen, King and their attendants. The Queen, Miss Betty Proctor, Lexington, and her attendants, Miss Ruth Link and Miss Martha Adams, were selected by the men in the College of Agriculture and Home Economics, while Jim Crowley, Butler, was chosen to reign as King by the women of the college. Roy Hunt and Alex Veech were selected as Knights.

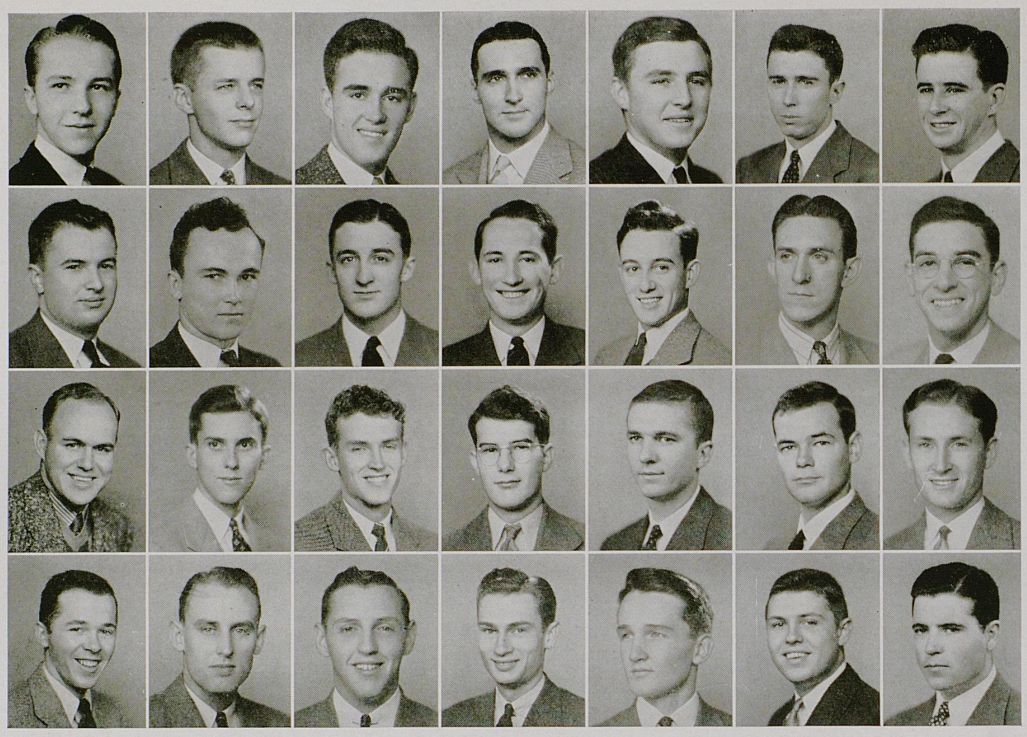

| | | | | | | |
|---|---|---|---|---|---|---|
| Allen | Schaffer | Porter | Hunt | Lear | England | Crowley |
| Hixon | Coppock | Foster | Bell | Goodpaster | Russelll | Strauss |
| Piper | McCord | Philpot | Theiss | Johnson | Corbin | Powers |
| Gatton | Evans | Bastin | Thornton | Weakley | Genton | Harned |

# BLOCK AND BRIDLE

## ANIMAL HUSBANDRY FRATERNITY

*Founded at Chicago, Illinois,* 1919
*Installed at the University of Kentucky,* 1923

### PURPOSE

First: to promote a higher scholastic standard among the students of animal husbandry; second: to promote animal husbandry, especially all phases of student animal husbandry work in colleges and universities; third: to bring about a closer relationship among the men pursuing some phase of animal husbandry as a profession.

### FACULTY ADVISER

Dr. W. P. Garrigus

### HONORARY MEMBERS

Ben Allen Thomas
Brownwell Combs
B. C. Cotton
H. O. Moxley
R. M. Clark

### OFFICERS

Jim M. Strauss . . . . . *President*
Royal Keith Kelly . . . . . *Vice-President*
Robert Goodpaster . . . . . *Secretary*
Harold Evans . . . . . *Treasurer*
William J. Foster, Jr. . . . . *Reporter*
Garland Bastin . . . . . *Marshal*

### STUDENT MEMBERS

Chester B. Theiss
Leonard Allen
Garland Bastin
Wm. E. Bewley
Carl Bell
Sam Coppock
James Corbin
James Crowley
Reid England
Harold Evans
Wm. Foster
Harry Gatton
Maurice Genton
Bob Goodpaster
Fisher Harned
Elmer Hixon
Roy Hunt
Robert Johnson
Keith Kelley
Monroe Leer
David McCord
Robert Philpot
Jewell Piper
James Porter
Marvin Powers
Ray Russell
Gerald Schaffer
James Strauss
James Thornton

### PLEDGES

John I. Anderson
Derwood M. Baird
Raymond A. Brockman
David Cleveland
Thomas J. Cobb
Oscar Abbett Cull
E. B. Cunningham
Francis G. Fogle
William Haughaboo
Raymond Moore
Adrian Razor
Holland P. Thrasher
Sam D. Weakley, Jr.
James A. Welch

# AGRICULTURE COUNCIL

## PURPOSE

The Agriculture Council is composed of the presidents of all organizations and a few other selected students in the College of Agriculture. It is a coordinating body for the College of Agriculture.

## OFFICERS

| | |
|---|---|
| James W. Crowley | *President* |
| Roy H. Hunt | *Vice-President* |
| Ray Russell | *Secretary* |
| Reid England | *Treasurer* |

## STUDENT MEMBERS

Eloise Bennett
Myrtle Binkley
David Cleveland
Sam Coppock
James Crowley
Reid England
Roy Hunt
Amelia Mason
Ray Russell
Mary Searcy
Jim Strauss
Chester B. Theiss
Mary Whitehouse
Winfred Thomas

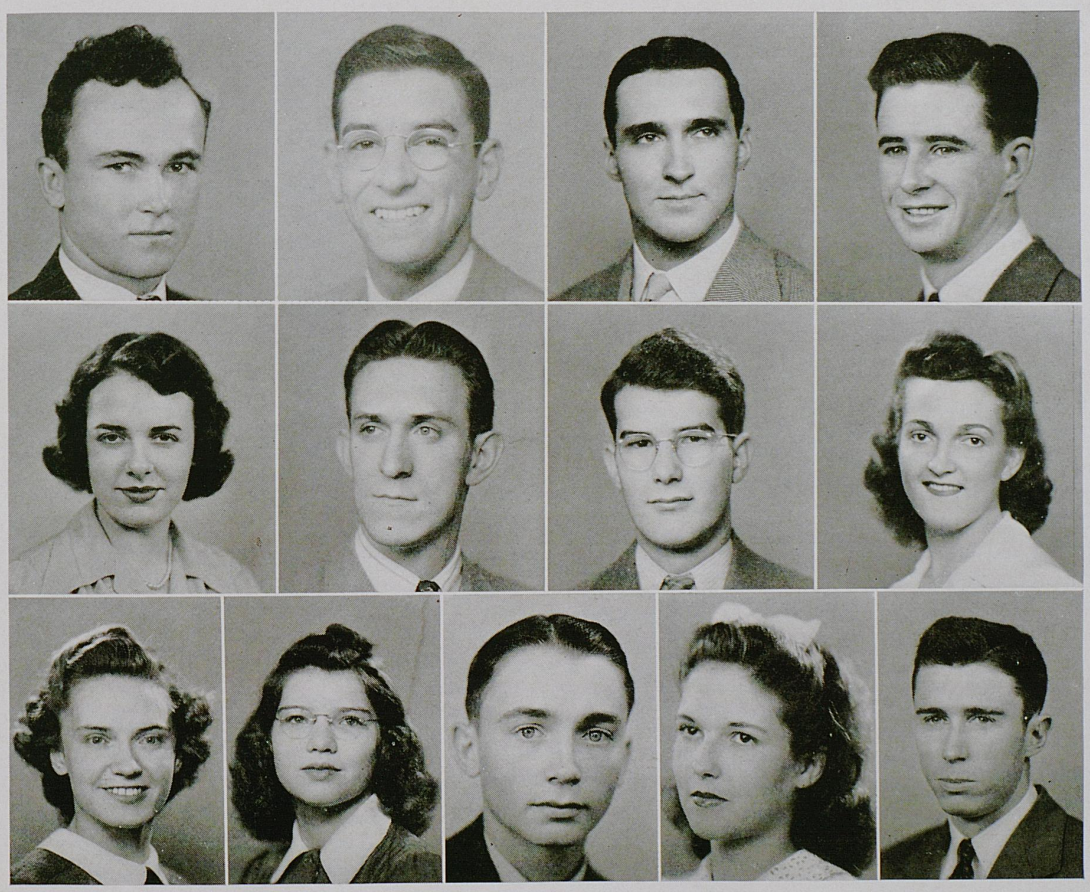

Coppock
Bennett
Searcy
Mason
Strauss
Russell
Cleveland
Hunt
Theiss
Whitehouse
Crowley
Binkley
England

# ALPHA CHI SIGMA

## CHEMISTRY HONORARY

*Founded at the University of Wisconsin,* 1902

*Installed at the University of Kentucky,* 1917

### PURPOSE

First: to bind its members with a tie of true and lasting friendship; second: to strive for the advancement of Chemistry both as a science and a profession; third: to aid its members by every honorable means in the attainment of their ambitions as chemists throughout their mortal lives.

### OFFICERS

| | |
|---|---|
| Russell A. Hunt, Jr. | *Master Alchemist* |
| Russell Gilkey | *Vice-Master Alchemist* |
| Harold B. Dyer | *Recorder* |
| Dirk Verhagen | *Treasurer* |
| John P. Sheehan | *Reporter* |
| Dan P. Marshall | *Master of Ceremonies* |
| Karl Rapp | *Historian* |

### STUDENT MEMBERS

*Actives*

Wendall P. Cropper
Harold Dwyer
Russell Gilkey
Carlton Foushee
Dan P Marshall
Russell A. Hunt
Raymond E. Thompson
Joseph H. Ross
Ralph E. Meyers
Irvin H. Nelther
Dirk Verhagen
John P. Sheehan
Theodore White

*Pledges*

William Arnspiger
David Bernett
John Brown
Ben Combs
Chester Jenkins
Boyd Jessee
Hal Maynor
Glenn McAllister
Bart N. Peak, Jr.
R. H. Ritchie
James Saunders
Joseph Stites
James Walker
Ben Whitmor
James L. Wyatt

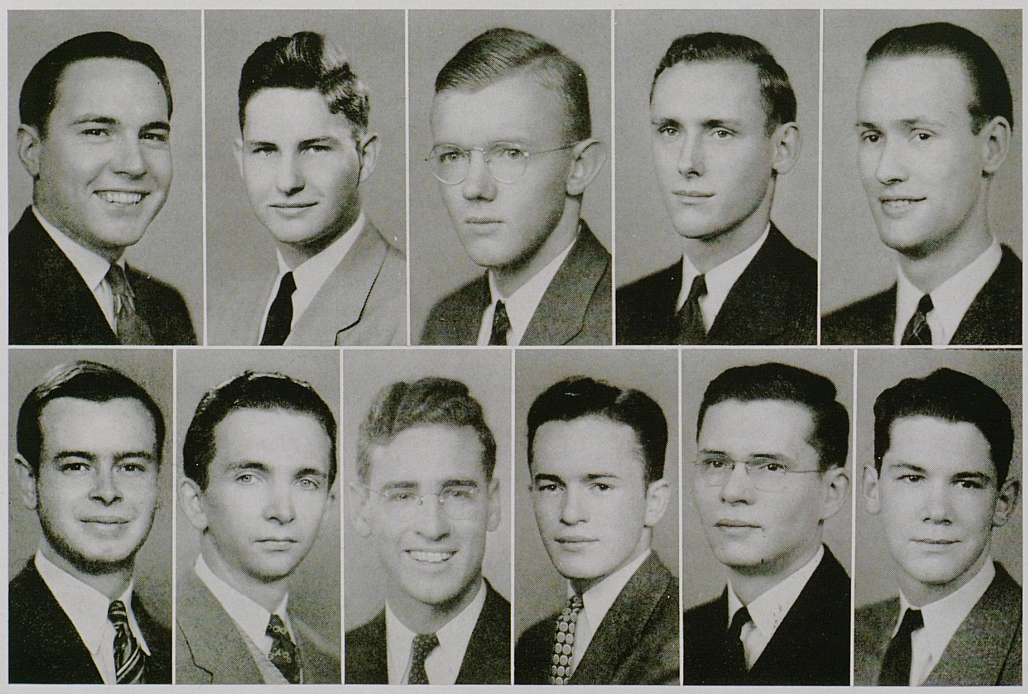

Ross Stites | Dyer Johnson | Hunt Sheehan | White | Gilkey Nelther | Verhagen Meyer



Graddy, Meyer, Gravenkemper — Aldrich, O'Bannon, Stigall — Crawford — Baskett, Pace — Elsey — Felts, Erskine, Yates — Palmore, Conant, Faulkner

# CWENS

*Founded at the University of Pittsburgh,* 1932
*Theta Chapter Established,* 1931

## PURPOSE

The purpose of Cwens is to establish and maintain chapters of Cwens in colleges and universities for the sake of fostering leadership, scholarship, and fellowship among the women of the sophomore class; to promote leadership among freshman women; to serve to promote the interest of the college and university in every way possible; and to supervise and direct these chapters in the attainment of their common ideals.

## FACULTY ADVISERS

Sarah B. Holmes — Margaret Warren

## STUDENT ADVISERS

Wilma Salmon — Frances Jinkins

## OFFICERS

Marjorie Palmore . . . . . *President*
Virginia Baskett . . . . . *Vice-President*
Ann Carter Felts . . . . . *Secretary*
Margaret Erskine . . . . . *Treasurer*
Betty Aldrich and Priscilla Graddy . . *Historians*

## STUDENT MEMBERS

Betty Aldrich
Virginia Baskett
Edith Conant
Carojean Elsey
Margaret Erskine
Mary Elizabeth Crawford
Elizabeth Faulkner
Ann Carter Felts
Priscilla Graddy
Sonja Gravenkemper
Lucy Meyer
Ellen O'Bannon
Ruth Pace
Marjorie Palmore
Mary Elizabeth Stigall
Marian Yates



Peak Wilson | Rutherford Berry | Boyd Koger | Martin Smith | Kilpatrick Dolberg | Mahan Minton

# KAPPA DELTA PI

## NATIONAL EDUCATION HONORARY

*Founded at the University of Illinois,* 1909

*Installed at the University of Kentucky,* 1924

### PURPOSE

To encourage in its members a higher degree of consecration to social service by fostering high professional and scholastic standards during period of preparation for teaching and by recognizing outstanding service in the field of education.

### FACULTY ADVISERS

Miss Grace Anderson — Dean W. S. Taylor

### HONORARY MEMBER

Dr. W. S. Webb

### MEMBERS IN FACULTY

Mrs. May K. Duncan
Miss Louise Wilson
Miss Estelle Adams
Miss Jeanette Molloy
Miss Lela Mason
Miss Margaret Humphreys
Mrs. Ruth Haines
Miss Nell Walton
Miss Katherine Conroy
Mrs. Henson
Miss Genevieve Roemer
Dr. Hartford
Miss Shipman
Miss West
Mrs. Stella Gilb
Miss Helen Belser

### OFFICERS

Amy Rutherford . . . . . *President*
Miss Hazel Chrisman . . . . . *Vice-President*
Miss Margaret Humphreys . . . . . *Secretary*
Dean Taylor . . . . . *Treasurer*
Miss Grace Anderson . . . . . *Counselor*

### STUDENT MEMBERS

Betty Berry
Lucille Boyd
Laura Cleveland
Evelyn Dolberg
Eleanor Dixon
Barbara Kilpatrick
Ethel Koger
Gertrude Kohler
Robert R. Mahan
Dorothy Martin
John Dean Minton
Louise Peak
Caroline Pike
Amy Rutherford
Ethel Smith
Louise R. Wilson

# KEYS

PURPOSE

To promote good fellowship among fraternities.

FACULTY ADVISER
Dr. White

HONORARY MEMBER
Dr. White

OFFICERS

BARTLEY A. GREENWELL . . . . . *President*
CAL ROSZELL . . . . . *Vice-President*
JACK PRYOR . . . . . *Secretary and Treasurer*

STUDENT MEMBERS

| | | |
|---|---|---|
| Joe Ehmit | John Linder | Jim Taylor |
| Marion Hall | Pete Manos | Bill Thomas |
| Bob Insko | Spencer Merwin | David Phelps |
| Roy Kirchoff | Bob Snyder | Sam Weakley |

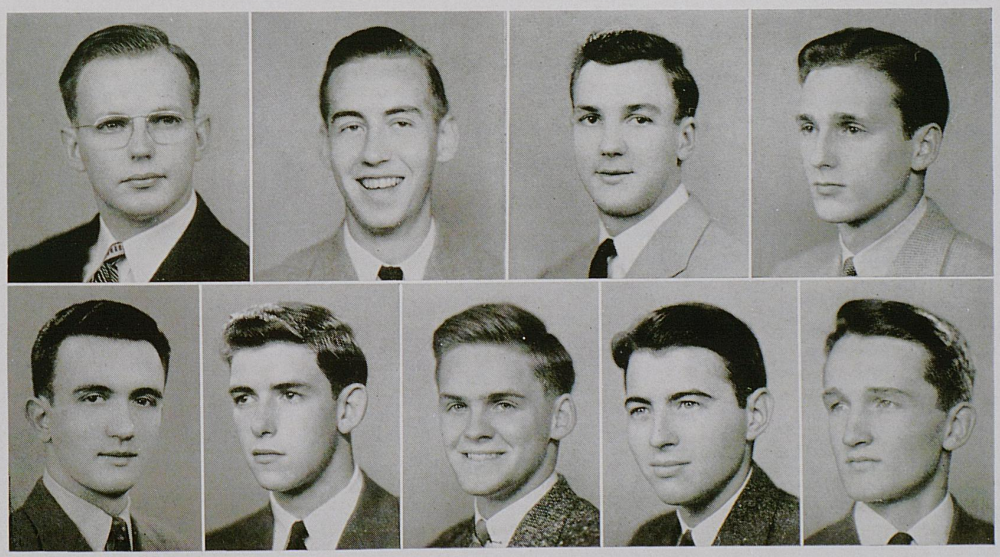

Schneider
Manos
Phelps
Kirchoff
Merwin
Greenwell
Taylor
Roszell
Weakley

# LAMP AND CROSS

## SENIOR MEN'S HONORARY

*Founded at the University of Kentucky in* 1903

PURPOSE

To recognize qualities of leadership among outstanding members of the senior class.

FACULTY ADVISER
T. R. Bryant

HONORARY MEMBER
Judge R. C. Stoll

OFFICERS

JAMES W. CROWLEY . . . . . *President*
MELVIN BREWER . . . . . *First Vice-President*
BEN LOWRY . . . . . *Second Vice-President*
JOE BOHNAK . . . . . *Secretary*
GERALD J. SCHAFFER . . . . . *Treasurer*
MARVIN AKERS . . . . . *Sergeant-at-Arms*

MEMBERS IN FACULTY

Davis Buckner
J. R. Johnson
Ab Kirwan
S. J. Lowry
J. E. Parker, Jr.
Bart Peak
Niel Plummer

STUDENT MEMBERS

Marvin L. Akers
George E. Barker
Joseph A. Bohnak
Melvin C. Brewer
Brooks M. Coons
James W. Crowley
Alvin L. Chambers
Roy H. Hunt
J. T. Jackson III
Robert Kibler
James D. Lail
Ben H. Lowry
David McCord
Sam C. McElroy
Robert B. Meyers
Hugh Moorhead
Gayle Neal
James A. Porter
Gerald J. Schaffer
Othor R. Shadwick
Roy Steinfort
Thomas L. Walker
William A. Wilson
William P. Wilson

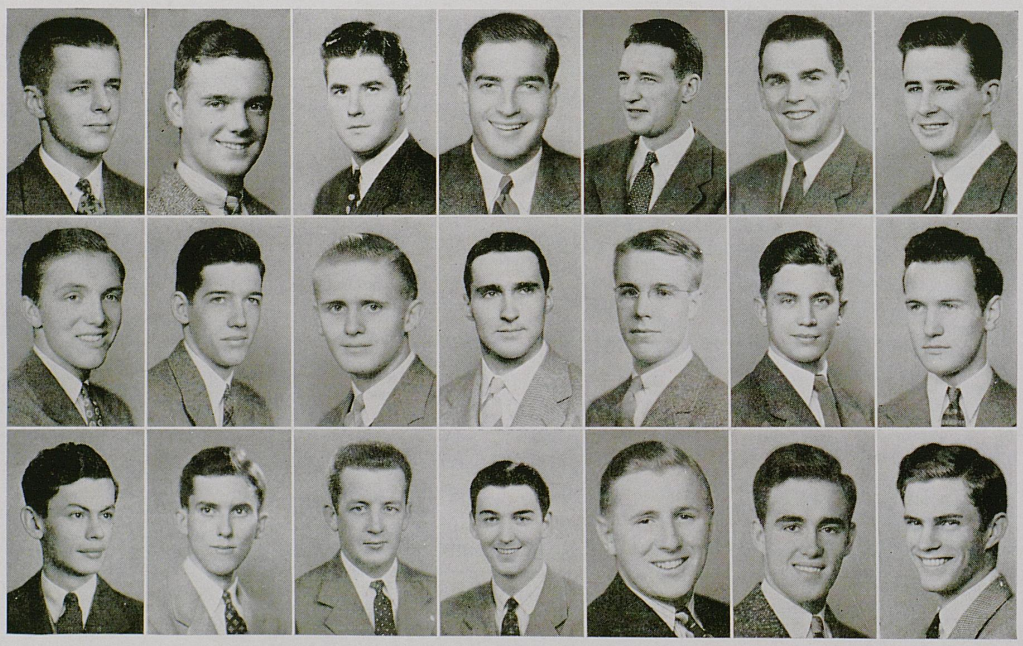

Schaffer
Walker
Kibler

Lail
Jackson
McCord

Brewer
Barker
McElroy

Akers
Hunt
Myer

Lowry
Shadwick
Steinfort

Bohnak
W. P. Wilson
Porter

Crowley
W. A. Wilson
Chambers

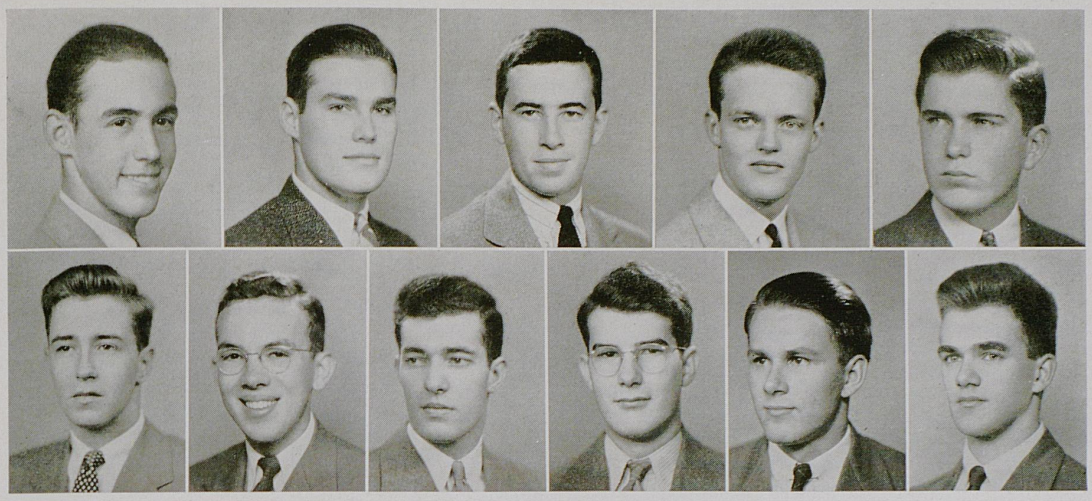

Sawin, Kelley, B. Meyer, Lindsay, Caywood, Landrum, Theiss, Barnes, Hucaby, Gilbert, A. Meyer

# LANCES

## JUNIOR MEN'S HONORARY

*Founded at the University of Kentucky,* 1901

### PURPOSE

To promote a closer feeling and a cooperative spirit among members of the Junior class; to recognize exceptional attainment in members of the lower divisions; and to award seventy-five dollars in annual scholarships to worthy and needy Juniors.

FACULTY ADVISER
W. S. Ward

HONORARY MEMBER
W. S. Ward

### OFFICERS

GEORGE GILBERT . . . . . *President*
ROBERT LANDRUM . . . . . *Vice-President*
C. EDWIN BARNES . . . . . *Secretary*
H. C. BLOUNT . . . . . *Treasurer*
LEWIS SAWIN . . . . . *Publicity Chairman*

### STUDENT MEMBERS

C. Edwin Barnes
H. C. Blount
William C. Caywood
William A. Dunlap
George Gilbert
Ralph L. Hucaby
Robert Hutton
Jack Kelly
Robert Landrum
Harold Lindsey
Jerry Macke
Andre Meyer
Robert Myer
Nixon Peak
Lewis Sawin
Chester B. Theiss
Keith Vice



Graves Lancaster | Salmon Snider | Hayes | Pugh Birk | Hall Rehm | Binkley Austin

# MORTAR BOARD

*Founded at Syracuse University,* 1918

*Staff and Crown Chapter Installed on Campus,* 1920

## PURPOSE

To advance the spirit of service and fellowship among University women; to maintain a high standard of scholarship; and to recognize and encourage leadership.

## FACULTY ADVISERS

Mrs. Sarah B. Holmes — Mrs. Lola Robinson — Miss Margaret Lester

## MEMBERS IN FACULTY

Miss Mildred Lewis — Miss Marguerite McLaughlin, Miss Lulie Logan — Miss Sally Pence

## OFFICERS

Sarah Anne Hall . . . . . *President*
Jeannette Graves . . . . . *Vice-President*
Myrtle Binkley . . . . . *Secretary*
Wilma Salmon . . . . . *Treasurer*
Betty Jane Pugh . . . . . *Editor*

## STUDENT MEMBERS

Wanda Austin
Myrtle Binkley
Jane Birk
Jeannette Graves
Sarah Anne Hall
Jane Hayes
Jeanne Lancaster
Betty Jane Pugh
Barbara Rehm
Wilma Salmon
Patricia Snider

# OMICRON DELTA KAPPA

## SENIOR MEN'S HONORARY

*Founded at Washington and Lee University,* 1914
*Nu Circle Installed at University of Kentucky,* 1925

### PURPOSE

First: to recognize men who have attained a high standard of leadership in collegiate activities; second: to bring together most representative men in all phases of collegiate life and thus to create an organization which will help to mould the sentiment of the institution on questions of local and intercollegiate interest; and third: to bring together members of the faculty and student body of the institution on a basis of mutual interest, understanding and helpfulness.

### MEMBERS IN FACULTY

H. H. Downing — W. P. Garrigus — M. M. White

### OFFICERS

ROBERT H. HILLENMEYER . . . . . *President*
ROY H. HUNT . . . . . *Vice-President*
G. GIVENS DIXON . . . . . *Secretary*
DR. H. H. DOWNING . . . . . *Treasurer*

### STUDENT MEMBERS

Bob Ammons
James Crowley
Givens Dixon
Leonard Greathouse
Robert Hillenmeyer
James Johnson
Roy H. Hunt
Terry Noland
Marvin Akers
Jay Wilson
Othor Shadwick
George Dudley

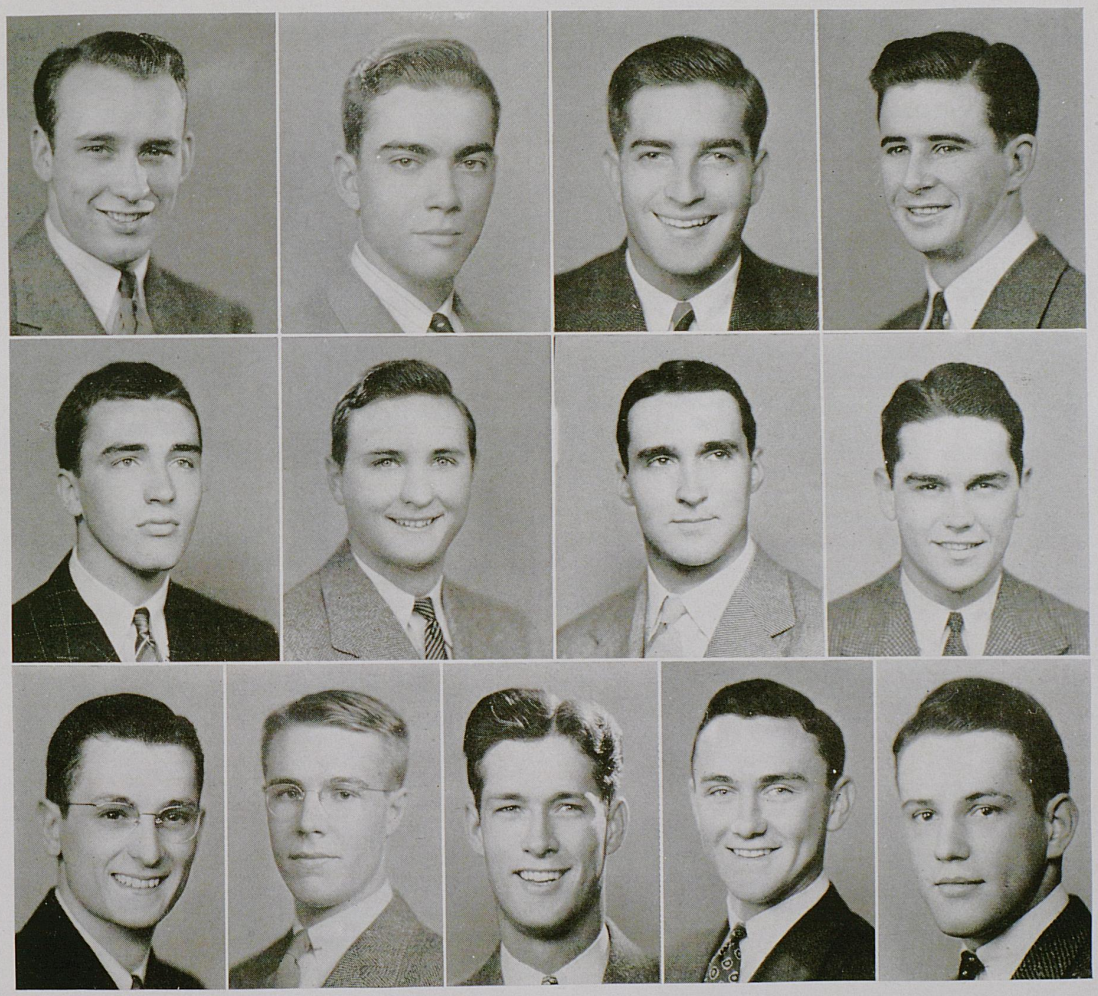

Wilson
Dixon
Eschborn
Shadwick
Hillenmeyer
Ammons
Greathouse
Akers
Hunt
Dudley
Crowley
Johnson
Noland

# PHI ALPHA THETA

## HISTORY HONORARY

*Founded at the University of Arkansas,* 1921
*Tau Chapter Founded at the University of Kentucky,* 1936

### PURPOSE

The furtherance of the study of history and the attainment of a high quality of scholastic interest in the subject.

### FACULTY ADVISER

Dr. Huntley Dupre

### MEMBERS IN FACULTY

James Franklin Hopkins
Robert T. Lunde
Huntley Dupre
Thomas Clark

### OFFICERS

BETTY BERRY . . . . . *President*
MARY PATTERSON KENT . . . . . *Vice-President*
KATE WOODS . . . . . *Secretary-Treasurer*

### STUDENT MEMBERS

Betty Berry
Jacquelin Bull
Sarah Ann Hall
Margaret Hatcher
Allene Herschling
Wanda Lee Higdon
Helen Hooe
Mary Patterson Kent
Sarah McInteer
Mary Miller
Ruby Murphy
Ann Overstreet
Carolyn Petrie
Stanley Saunier
William Stafford
Lillian Terry
Margery Thomas
Grace Webber
Kate Woods



Woods
Hall

Kent
Hooe

Berry
Saunier

Higdon
Herschling

Petrie
McInteer



Wiedeburg
Roos
Gumm

Lancaster
Aldrich
Graddy

Austin
Noland
Lipscomb

Horkan
Di Giacomo
Felts

Blake
Hagan
Rowland

Rehm
McKeehan
Pace

Breeding
McCown
Ginnochio

Rose
Long
May

# PHI BETA

## NATIONAL HONORARY AND PROFESSIONAL MUSIC AND DRAMATIC FRATERNITY FOR WOMEN

*Founded at Northwestern University, May* 5, 1912
*Installed on Campus,* 1925

### PURPOSE

To promote the best in music, drama and the dance; to develop the highest type of womanhood.

### FACULTY ADVISER

Clara Hughes Wilson

### OFFICERS

WANDA AUSTIN . . . . . *President*
JODY DI GIACOMO . . . . . *Vice-President*
ANITA ROOS . . . . . *Secretary*
VIRGINIA BREEDING . . . . . *Treasurer*

### MEMBERS

Betty Aldrich
Wanda Austin
Laura Jean Blake
Virginia Breeding
Jody Di Giacomo
Anne Carter Felts
Marjorie Freeman
Priscilla Graddy

Mabel Gumm
Kathleen Hagan
Patsy Horkan
Shirley Kilgore
Jeanne Lancaster
Elizabeth Lewis
Helen Lipscomb

Trilby McKeehan
Joan Taylor Noland
Ruth Pace
Barbara Rehm
Anita Roos
Norma Rose
Frances Rowland
Jacquelin Wiedeburg

### PLEDGES

Juanita Creedle
Betty Anne Ginocchio
Mary Horr
Hettie Knight

Virginia Long
Betty Jean May
Mary Louise McCown

Jane Rubin
Bettie Harris Russell
Mary Shaw
Gloria Stevens



Osborne
Weakley
Burnette

Butts
Lancaster
Cornett

Binkley
Di Giacomo
Cooper

Riddle
Enlow

Angle
Smith
Taylor

Cropper
Hayes
Smithers

# PHI UPSILON OMICRON

## HOME ECONOMICS HONORARY

*Founded at University of Minnesota,* 1909
*Iota Chapter Established* 1922

### PURPOSE

The purpose of this honorary organization shall be to establish and strengthen bonds of friendship, to promote the moral and intellectual development of its members, and to advance and promote Home Economics.

### FACULTY ADVISERS

Statie Erickson
Marie Barkley

### HONORARY MEMBERS

Myrtle Weldon
Mrs. T. P. Cooper

### MEMBERS IN FACULTY

Ronella Spickard
Statie Erickson

### OFFICERS

Myrtle Binkley . . . . . *President*
Beulah Cropper . . . . . *Vice-President*
Dotty Butts . . . . . *Secretary*
Jane B. Hayes . . . . . *Treasurer*
Dorothy Angle . . . . . *Chaplain*
Jody Di Giacomo . . . . . *Corresponding Secretary*
Mary Jeanne Lancaster . . . . . *Editor*
Martha Marlowe Riddle . . . . . *Historian*

### STUDENT MEMBERS

Dorothy Angle
Myrtle Binkley
Laverne Burnette
Dotty Butts
Catherine Cooper
Eulice Cornett
Beulah Cropper
Jody Di Giacomo
Doris Enlow
Mary Elizabeth Feltner
Jane B. Hayes
Mary Jeanne Lancaster
Louella Lawrence
Charline Lisanby
Mary Helen Manley
Virginia Gay Osborne
Marie Ratliff
Martha Marlowe Riddle
Virginia Smith
Dorothy Smithers
Mary Mason Taylor
Patricia Thornton
Hazel Weakley

# SIGMA GAMMA EPSILON

## NATIONAL GEOLOGICAL HONORARY

*Founded at the University of Kansas,* 1915
*Chi Chapter Installed November* 10, 1928

### PURPOSE

To advance the social, scholastic, and scientific elements of its members, and the extension of relations and assistance among scientific schools of recognized standing in the United States and Canada.

### FACULTY ADVISER

D. M. Young

### MEMBERS IN FACULTY

D. M. Young
A. C. McFarlan
V. E. Nelson
C. C. Branson

### HONORARY MEMBERS

E. C. Dyer
D. J. Jones
G. M. Patterson

### OFFICERS

RICHARD GARD . . . . . *President*
BILL WARE . . . . . *Secretary*
JIM YOUNG . . . . . *Treasurer*

### STUDENT MEMBERS

Robert Barton, Jr.
Richard Gard
James Gates
Arthur MacFarlan
Pete Manos
Dick Naylor
George Orton
Luther Powell
Cofer Sunderman
Bill Ware
Jack Wilson
Jimmy Young



# SIGMA PI SIGMA

## PHYSICS HONORARY

*Founded at Davidson College*, 1921
*Lambda Chapter Installed at University of Kentucky*, 1930

### PURPOSE

First: to serve as a means of awarding distinction to students having high scholarship and promise of achievement in physics; second: to promote student interest in research and the advanced study of the subject; third: to popularize interest in physics in the general collegiate public.

### OFFICERS

G. Givens Dixon . . . . . *President*
Bennett E. Rector . . . . . *Vice-President*
Franklin B. Pauls . . . . . *Secretary*
Oscar L. Shultz . . . . . *Treasurer*

### FACULTY ADVISER

L. A. Pardue

### MEMBERS IN FACULTY

O. T. Koppius
L. A. Pardue
F. B. Pauls
J. H. Schroeder
Jarvis Todd
W. S. Webb
F. W. Warburton

### STUDENT MEMBERS

S. J. Allen
L. R. Boyd
M. T. Catini
W. C. Caywood
W. D. Danks
G. G. Dixon
R. J. Eschborn
R. L. Hucaby
J. E. Lane
J. O. Lewis
H. J. Macke
B. E. Patton
B. E. Rector
F. A. Rice
J. W. Rogers
R. D. Short
W. O. Shropshire
O. L. Shultz
A. E. Smith

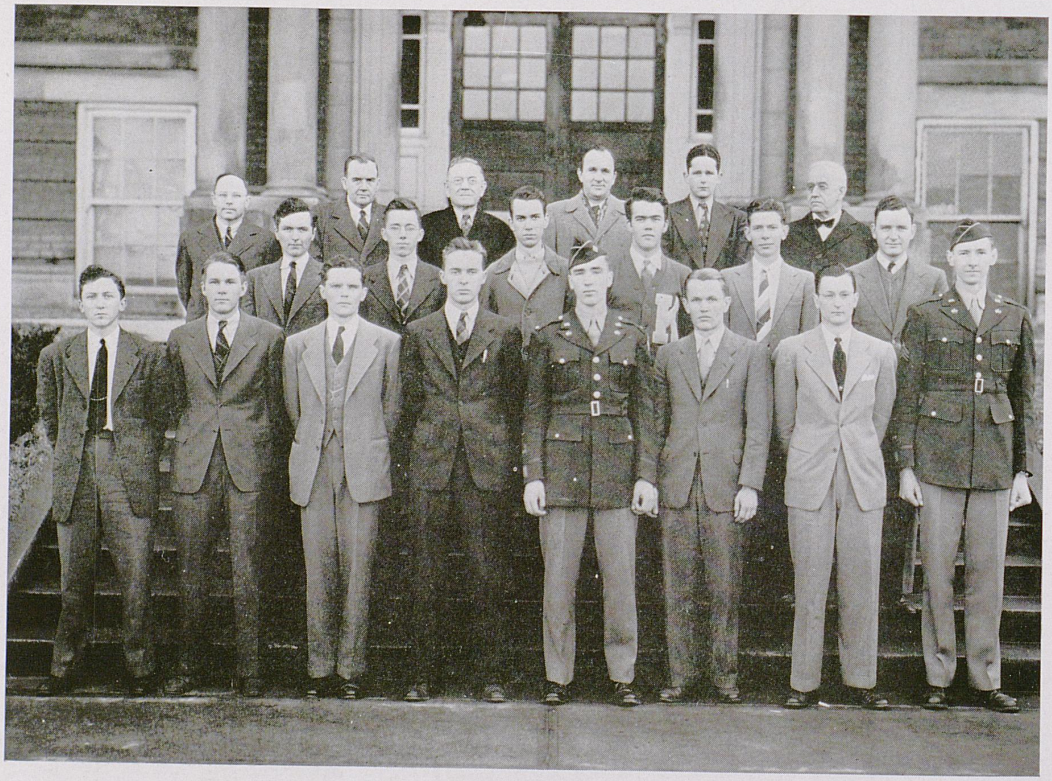



Snider
Weatherspoon

Pugh
Garrison

Lyle
Bohannon

Gay
Bederman

# THETA SIGMA PHI

## JOURNALISM HONORARY

*Founded at University of Washington,* 1909

*Chi Chapter Installed at University of Kentucky,* 1918

### PURPOSE

To unite women engaging in or planning to engage in journalism; to confer honor upon women who distinguish themselves in journalism or letters; to achieve definite standards in journalism and letters; to improve working conditions for women in these fields; and to inspire members to greater individual effort.

### FACULTY ADVISER

Marguerite McLaughlin

### OFFICERS

PATRICIA SNIDER . . . . . *President*
BETTY JANE PUGH . . . . . *Secretary-Treasurer*

### MEMBERS IN FACULTY

Marguerite McLaughlin — Helen King — Sarah Ratcliff Godby
Vera Gillespie — Marjorie Hoagland — Elizabeth Doyle

### STUDENT MEMBERS

Jessica Gay — Betty Jane Pugh — Patricia Snider

### PLEDGES

Celia Bederman — Mary Norma Weatherspoon — Betty Bohannon
Florida Garrison — Mary Lyle

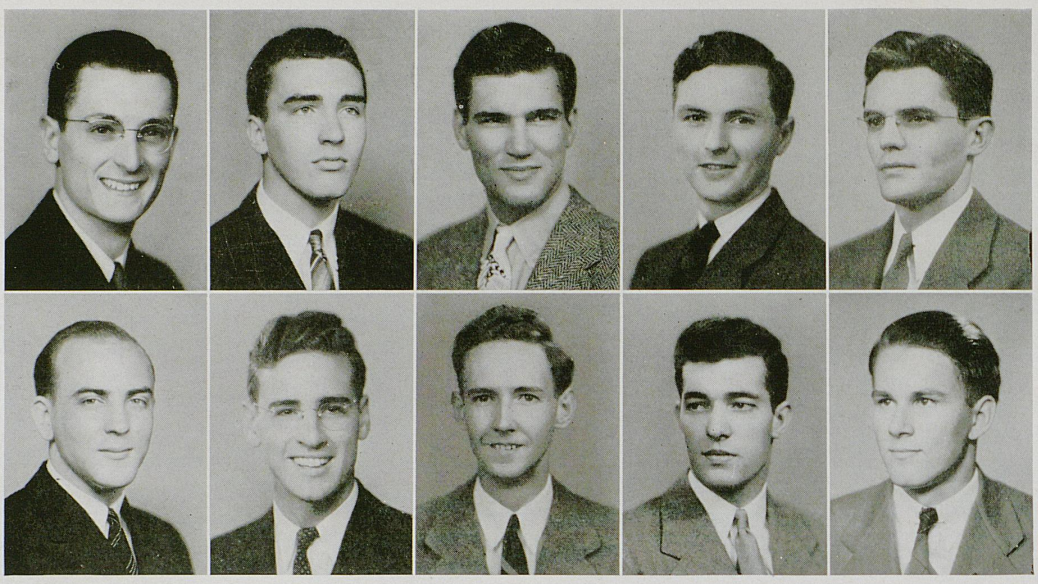

Eschborn
Pendley

Dixon
Sheehan

Duncan
Macke

Patton
Caywood

Rector
Hucaby

# TAU BETA PI

## PURPOSE

To mark in a fitting manner those who have conferred honor upon their Alma Mater by distinguished scholarship and exemplary character as undergraduates in engineering or by their attainments as alumni in the field of engineering, and to foster a spirit of liberal culture in the engineering colleges of America.

## FACULTY ADVISERS

C. C. Jett — J. S. Horine

## FACULTY MEMBERS

| | | |
|---|---|---|
| C. C. Jett | D. V. Terrell | J. H. Graham |
| J. W. May | E. Jarris | W. Beebe |
| J. S. Horine | C. S. Crouse | H. H. Downing |
| A. J. Meyer | E. A. Bureau | L. O'Bannon |
| | L. E. Nollau | |

## OFFICERS

B. E. Rector . . . . . *President*
B. W. Duncan . . . . . *Vice-President*
R. D. Short . . . . . *Recording Secretary*
G. G. Dixon . . . . . *Corresponding Secretary*
B. L. Patton . . . . . *Treasurer*

## STUDENT MEMBERS

| | | |
|---|---|---|
| William C. Caywood | Ralph L. Hucaby | Chester Pendley |
| G. Givens Dixon | H. Jerry Macke | Bennett E. Rector |
| Beverly W. Duncan | Billy L. Patton | John P. Sheehan |
| Ralph J. Eschborn | | R. Dunham Short |

# TAU SIGMA

## NATIONAL DANCING FRATERNITY

*Modern Dance Group Founded in* 1939
*Delta Chapter Installed* 1942

### PURPOSE

To study the dance with its accompanying arts and to promote general interest.

### FACULTY ADVISER

Miss Barbara Jean Feiker

### OFFICERS

ETHEL SMITH . . . . . *President*
ELIZABETH HUNT LEWIS . . . . . *Vice-President*
NORMA NISWONGER . . . . . *Secretary*
MARIAN HARRIS . . . . . *Treasurer*

### STUDENT MEMBERS

Marie Brackett
Norma C. Dury
Priscilla Graddy
Marian Harris
Elizabeth Hunt
Norma Niswonger
Ethel Smith

### PLEDGES

Ann Barron
Sally Buckner
Jean Crabb
Jeanne Elliott
Faye Maggard
Ellen O'Bannon
Betty Proctor
Sara Rodes
Mary Shaw
Ruth Wheat
Jackie Wiedeberg
Lillie Helen Wilson



# WHO'S WHO

## IN AMERICAN COLLEGES AND UNIVERSITIES

*Founded at the University of Alabama in* 1934

### PURPOSE

The purpose of Who's Who is to create one national basis of recognition for American college and university students devoid of politics, initiation fees, and dues. For several years it has published a book containing the biographies of outstanding students in American universities as well as every phase of activity in the college world.

### UNIVERSITY OF KENTUCKY MEMBERS

GRADUATE SCHOOL
Marvin Akers, *Jeffersonville, Ind.*

COLLEGE OF AGRICULTURE
James Crowley, *Butler*

COLLEGE OF COMMERCE
Robert Davis, *Upper Montclair, N. J.*
Alexander Hall, *Lexington*
Robert Hillenmeyer, *Lexington*
Terry Noland, *Richmond*
Thomas Walker, *Louisville*
Atlee Wilson, *Lexington*

COLLEGE OF EDUCATION
Sarah Anne Hall, *Frankfort*

COLLEGE OF ARTS AND SCIENCES
Wanda Austin, *Miami, Fla.*
Jane Birk, *New Albany, Ind.*
Joseph Bohnak, *Northampton, Mass.*
Jeannette Graves, *Lexington*
Frances Jinkins, *Nashville, Tenn.*
Gayle Neal, *Huntington, W. Va.*
Betty Jane Pugh, *Lexington*
Barbara Rehm, *Lexington*
Patricia Snider, *Bloomfield*

COLLEGE OF LAW
James Collier, *Crab Orchard*
Scott Reed, *Lexington*
Robert Spragens, *Lebanon*

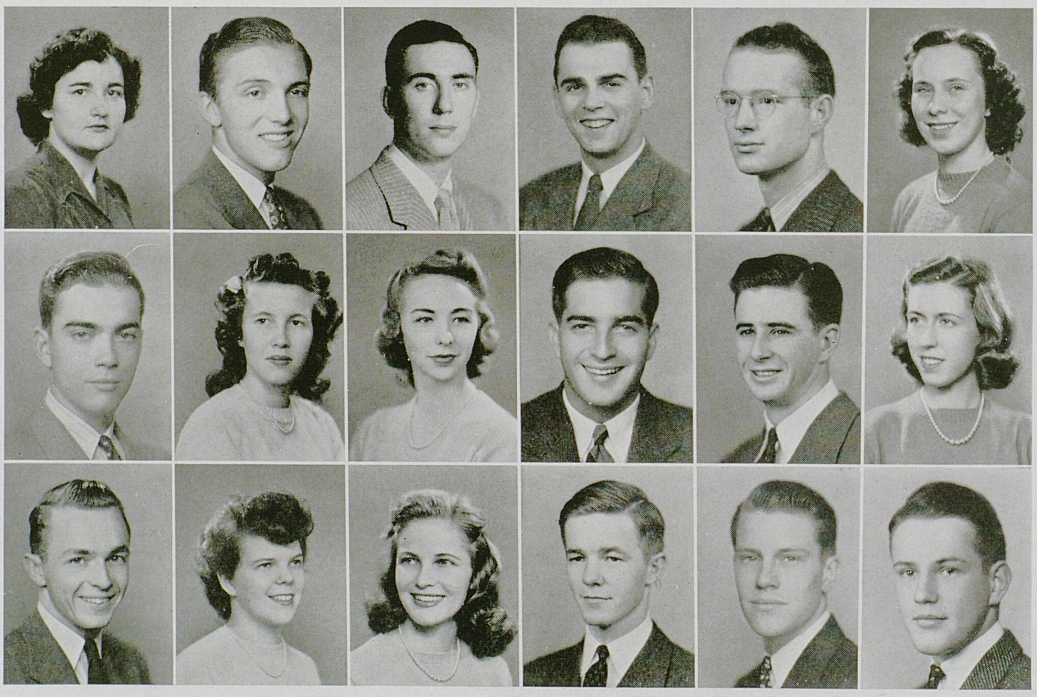

Snider
Hillenmeyer
A. Hall

Walker
Jinkins
S. Hall

Neal
Austin
Rehm

Bohnak
Akers
Spragens

Collier
Crowley
Davis

Graves
Birk
Noland



# STUDENT UNION BOARD

*Established May,* 1938

## PURPOSE

To make leisure time more fruitful through a broad program of recreation and entertainments; to develop leadership; and to enrich student life and to encourage finer appreciation through a meaningful cultural program.

## OFFICERS

THOMAS L. WALKER . . . . . *President*
TERRY NOLAND . . . . . *Vice-President*
JEANNETTE GRAVES . . . . . *Secretary*
ROBERT DAVIS . . . . . *Treasurer*

## FACULTY ADVISERS

Dean Sarah Holmes
Dean T. T. Jones
Dr. M. M. White
Mr. W. S. Ward

## DIRECTORS

A. H. Thiele
*Assistant Director*

Bart N. Peak
*Director*

Rebecca Van Meter
*Social Director*

## COMMITTEE CHAIRMEN

Robert Davis
George Dudley
Jeannette Graves

Bettye Howard
Robert Hillenmeyer
Terry Noland

Jean Reynolds
Thomas Walker
Edith Weisenberger



# STUDENT ART CLUB

*Founded at University of Kentucky,* 1940

PURPOSE

To further interest and enjoyment of art among the students.

FACULTY ADVISER

E. W. Rannells

OFFICERS

| | |
|---|---|
| Elsie Fleishman | *President* |
| Margaret Hartman | *Vice-President* |
| Virginia Callos | *Secretary* |
| Elizabeth Faulkner | *Treasurer* |
| Charles Boggs | *Publicity* |

STUDENT MEMBERS

Charles Boggs
Virginia Callos
Elizabeth Faulkner
Elsie Fleishman
Margaret Hartman
M. A. Henning
Jeannette Householder
Agnes Jennings
Sally Mason
Carl Ratcliff
Gloria Stevens
Nancy Ellen Taylor
Kimball Underwood
June Wyatt

# ELECTRICAL ENGINEERS

*Founded in New York City,* 1884
*Installed at the University of Kentucky,* 1910

PURPOSE

The organization strives for the advancement of the theory and practice of electrical engineering and the allied arts and sciences.

OFFICERS

B. E. Rector . . . . . *Chairman*
O. L. Shultz . . . . . *Vice-Chairman*
B. L. Patton . . . . . *Treasurer*

FACULTY ADVISER
Professor E. A. Bureau

MEMBERS IN FACULTY

E. A. Bureau — Brinkley Barnett — H. A. Romanowitz

STUDENT MEMBERS

*Seniors*

J. R. Boyd, A. L. Chambers, G. G. Dixon, J. S. Hinton, A. N. Kitcher, C. R. Martin, F. R. Parks, Jr., B. L. Patton, B. E. Rector, D. G. Schultz, O. L. Schultz

*Juniors*

F. J. Blankenship, S. T. Botts, Jr., C. E. Chapman, R. F. Clark, J. J. David, L. Dusina, E. M. Evans, Jr., J. H. Fothergill, W. H. Graddy, R. L. Hucaby, R. D. Jessee, K. D. Kirk, B. S. Layson, M. H. Lewis, D. G. Lowry, G. O. Mundrane, E. S. Penick, Jr., R. C. Rogers, T. C. Rutmayer, G. W. Sellars, W. R. Taylor, C. D. Vallandingham

*Sophomores*

G. G. Barnett, W. F. Baxter, J. W. Begley, J. R. Burdsal, M. N. Crawford, A. E. Cramer, B. J. Daniels, M. J. Fisher, P. R. Johnson, W. P. Jones, V. F. Kalb, J. Keeling, C. G. Kramer, K. A. Lentz, J. Maupin, B. E. McKeelan, J. R. Mitchell, A. Moore, W. A. Pribble, O. C. Rouse, J. H. Satterfield, J. Sellers, J. E. Smith



# CIVIL ENGINEERS

*Founded in New York City,* 1852
*Installed at the University of Kentucky,* 1925

## PURPOSE

The purpose of the American Society of Civil Engineers is to afford an opportunity for the members of the Civil Engineering classes to become acquainted; to promote a spirit of congeniality between the classes; to acquaint the members with topics of interest to Civil Engineering students through the medium of popular addresses by competent speakers and members; and to foster a professional spirit among the students.

## OFFICERS

ROBERT D. SHORT, JR. . . . . *President*
JOHN O. WIGGIN . . . . . *Vice-President*
JACK B. BOSTON . . . . . *Secretary*
JOSEPH F. STANTON . . . . . *Treasurer*

### FACULTY ADVISERS

A. L. Chambers — W. J. Carrel

### MEMBERS IN FACULTY

Dean D. V. Terrell — R. E. Shaver

### STUDENT MEMBERS

*Seniors*

| | | | | |
|---|---|---|---|---|
| R. N. Crapster | W. E. Nolan | G. J. Rappleyea | R. D. Short | J. A. Weaks |
| J. A. Dearinger | L. C. Pendley | | J. A. Thacker | J. O. Wiggin |

*Juniors*

| | | | | |
|---|---|---|---|---|
| W. L. Blanton, Jr. | J. A. Caywood | G. E. Green | F. G. Rowe | R. W. Storey |
| J. B. Boston | C. C. Clement | O. G. McBeath | Don Sallee | Maynard D. Van Horn |
| S. L. Bugg | S. F. Crow | J. L. Rogers | J. F. Stanton | W. W. Wichman |

*Sophomores*

| | | | | |
|---|---|---|---|---|
| S. J. Amato | W. H. Finnie | Fred Jackson | W. R. Nickell | J. B. Stevenson |
| F. Cawood | W. A. Fraser | T. L. Johnson | D. M. Phelps | R. G. Sullivan |
| J. E. Collins | R. M. Gillim | G. E. Jones | P. S. Powell | H. M. Walker |
| Edith Conant | W. D. Goodloe | C. T. Maney | F. L. Rice | J. T. Walthall |
| J. C. Davidson | C. G. Grayson | P. B. McDaniel | Fred R. Riddle | B. J. Yelton |
| W. B. Drake | R. M. Halpern | | L. R. Short | Stanley Zakem |





# MECHANICAL ENGINEERS

*Founded at the University of Kentucky,* 1911

The purpose of the American Society of Mechanical Engineers is to promote the art and science of mechanical engineering and the allied arts and sciences; to encourage original research; to foster engineering education; to advance the standards of technologists; and severally in cooperation with other engineering and technical societies to broaden the usefullness of the engineering profession.

FACULTY ADVISER

C. C. Jett

OFFICERS

RALPH J. ESCHBORN . . . . . *Chairman*
BEN H. LOWRY . . . . . *Vice-Chairman*
HARRY J. MACKE . . . . . *Secretary*
ALBERT E. SMITH . . . . . *Treasurer*

STUDENT MEMBERS

R. B. Arnold
J. F. Atkins
C. C. Bickel

C. J. Baker
W. Bryant
W. C. Caywood
A. G. Craig, Jr.

H. B. Abbott
R. B. Boies
C. B. Browning
H. L. Carr
R. H. Carrier
W. T. Childs
M. D. Cunningham
C. C. Dalton
A. L. Davis

C. T. Boone
C. S. Calvert
R. J. Calvert

P. A. Criscillis
G. A. Cundiff
J. V. Coursey
F. M. Gossum

D. R. Durbin, Jr.
H. W. Estill
J. C. Eversole
R. P. Gholson
O. W. Gard
W. J. Gordonwood
B. A. Greenwell
R. L. Hardin

R. J. Eschborn
J. A. Eyl
A. Fielder

K. R. Grunewald
J. L. Hicks, Jr.
G. E. Kelly

W. D. Hatcher
W. A. Hawkins
C. R. Hoffman, Jr.
J. Holman
S. N. Jett
F. T. Kaye
F. Kennedy
C. Leasure
J. D. Lindner

C. Floyd
B. H. Lowry
A. R. Mann

Wm. H. Kelley
E. W. LeMasters
J. O. Lewis

J. H. McClure
J. C. McMillion
W. F. McShane, Jr.
F. M. Mahan
F. L. Milburn
J. D. Morse
J. E. Rhodemyre
W. K. Robbins

M. E. Mitchell
E. J. Nutter
J. W. Rogers

H. J. Macke
T. J. Martin
A. J. Meyer, Jr.
R. G. Schneider

A. P. Rogers
R. T. Rose
R. L. Runyon
L. P. Schooler
F. W. Schuman
R. A. Schuppert
M. G. Sigman
M. L. Simms
A. Stanonis

A. H. Sawyer
A. E. Smith
R. L. Southern

R. E. Travis
J. B. Walters
D. E. Ward
R. B. Young

J. B. Steele
C. G. Taliaferro
D. M. Trapp
W. A. Wade
R. P. Walters
Margaret Wayne
F. M. Wells
V. H. Wetherby



Boyd Lewis | Kent Smith | Bastin | Webb Woodrum | Rigsby A. Webb

# BAPTIST STUDENT UNION

*Founded at the University of Kentucky,* 1922

PURPOSE

To act as a link between the student and the local Baptist churches of his choice.

FACULTY ADVISER

C. C. Ross

OFFICERS

| | |
|---|---|
| James Robert Boyd | *President* |
| Louis Christian | *First Vice-President* |
| Catherine Rigsby | *Second Vice-President* |
| Mary Pat Kent | *Third Vice-President* |
| Jean Bach | *Secretary* |
| Dick Webb | *Treasurer* |

OTHER OFFICERS

J. C. Lewis
*Publicity Chairman*

Larry Meyers
*Chorister*

Lucille Stanley
*Magazine Representative*

Helen Woodrum
*Church Representative*

Agnes Smith
*Church Representative*

Allie Webb
*Church Representative*

Glenn Sellers
*Church Representative*

Virginia Skidmore
*Church Representative*

Margaret Drake
*Church Representative*

Garland Bastin
*Church Representative*

Elizabeth Everston
*Church Representative*

Donald Frakes
*Church Representative*

Louise Monicle
*Hospital Representative*

Reverend Shrader
*Pastor Adviser*

# DAIRY CLUB

*Founded at University of Kentucky,* 1933

PURPOSE

To bring into closer contact students in dairying and dairy practices; to promote a dairy cattle judging team; to create contacts that will enable students to get better jobs when they graduate; and to recognize men in the dairy industry that have contributed much to it.

FACULTY ADVISER

Fordyce Ely

MEMBERS IN FACULTY

J. O. Barkman — H. B. Morrison — A. A. Speilman

HONORARY MEMBERS

Emil Von Allman — Adolph Moser — M. D. Harrison — R. J. Shipman
Perry B. Gaines — Oscar Ewing — John Nutter — Charles Vahlkamp

OFFICERS

EVAN RAY RUSSELL . . . . . *President*
GARLAND M. BASTIN . . . . . *Vice-President*
MARVIN J. POWERS . . . . . *Secretary*
RUPERT WARREN . . . . . *Treasurer*
ROBERT PHILPOT . . . . . *Sergeant-at-arms*
THOMAS COBB . . . . . *Reporter*

STUDENT MEMBERS

Derwood Baird — E. B. Cunningham — Elmer Hixson — Ben F. Newman — James St. Clair
Garland Bastin — C. W. Dawson — Max Howard — Robert Philpot — Roger Taylor
J. W. Beck — Warren Duncan — Robert Johnson — Jewell Piper — Rupert Warren
Thomas Cobb — Charles Eastin — Calvin Manis — Marvin J. Powers — Roger Watts
J. O. Coleman — Marion Floyd — Allen Middleton — Evan Ray Russell — R. T. Weaver
Shirley Harned — Dent Shepherd



# HAMILTON HOUSE

*Founded at the University of Kentucky,* 1942

FACULTY ADVISERS

Dr. Statie Erikson — Mrs. Anita Burnam Davis — Mrs. Sarah B. Holmes

OFFICERS

DOROTHY SMITHER . . . . . *President*

MARY ELEANOR NEILL . . . . . *Vice-President*

CHARLOTTE STIDHAM . . . . . *Secretary*

DOROTHY WORD . . . . . *Treasurer*

ELIZABETH GOGGIN, EVELYN GREENE . . *Historians*

STUDENT MEMBERS

Dorothy Angle
Helen Baker
Helen Bradford
Mildred Buchanan
Nell Cherry
Rosalie Creech
Beulah Cropper
Mildred Dunn
Elizabeth Goggin
Evelyn Greene
Carolyn Hensley
Hannah McCollum
Mary Eleanor Neill
Marjorie Smith
Dorothy Smither
Charlotte Stidham
Martha Summers
Dorothy Word

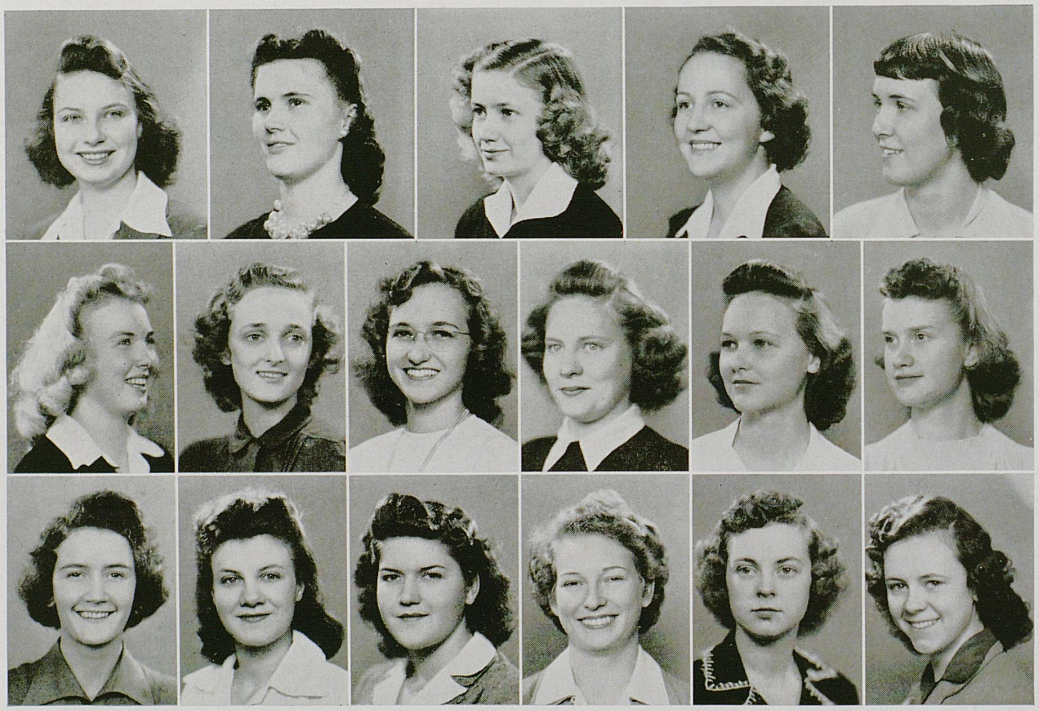

Stidham, Dunn, Smith — Goggin, Cherry, McCollum — Angle, Bradford — Word, Creech, Summers — Smither, Cropper, Buchanan — Neill, Hensley, Greene



# HOME ECONOMICS CLUB

## PURPOSE

The purpose of the Home Economics Club is to train active and efficient leaders among young women for home and community life and to furnish opportunity through organization for professional activities.

## FACULTY ADVISER

Miss Laura Deephouse

## OFFICERS

MARY SEARDY . . . . . *President*
DOROTHY BUTTS . . . . . *Vice-President*
JANE HAYES . . . . . *Secretary*
KATHERINE JOHNSTONE . . . . . *Treasurer*

## STUDENT MEMBERS

Anna Mae Allen
Rozella Allen
Tansy Barnhill
Ollie Marie Bean
Eloise Bennett
Myrtle Binkley
Helen Bradford
Laverne Burnette
Dorothy Butts
Nell Cherry
Meta Dowden
Mildred Dunn
Doris Enlow
Mary Feltner
Margaret Graham
Mildred Hancock
Louise Harned
Myra Harris
Ann Harrison
Jane Hayes
Bernice Herman
Virginia Hill
Jane Ann Holland
Page Iglehart
Maxine Johnson
Katherine Johnstone
Frances Kendall
Marian Kendall
Louella Lawrence
Charline Lisanby
Nancy Lockerby
Jewell McBee
Shirley Moser
Pauline Null
Virginia Osborne
Catherine Plain
Mildred Porter
Jane Rankin
Marie Ratliff
Martha Riddle
Roberta Sanderson
Mary Scearce
Mary Searcy
Ann Shoultie
Virginia Skidmore
Mary Smith
Reba Smith
Dorothy Smithers
Charlotte Stidham
Carol Terry
Cornelia Thomas
Mary Thornton
Boone Tucker
Beth Walker
Hazel Weakley
Mary Wilson
Dorothy Word

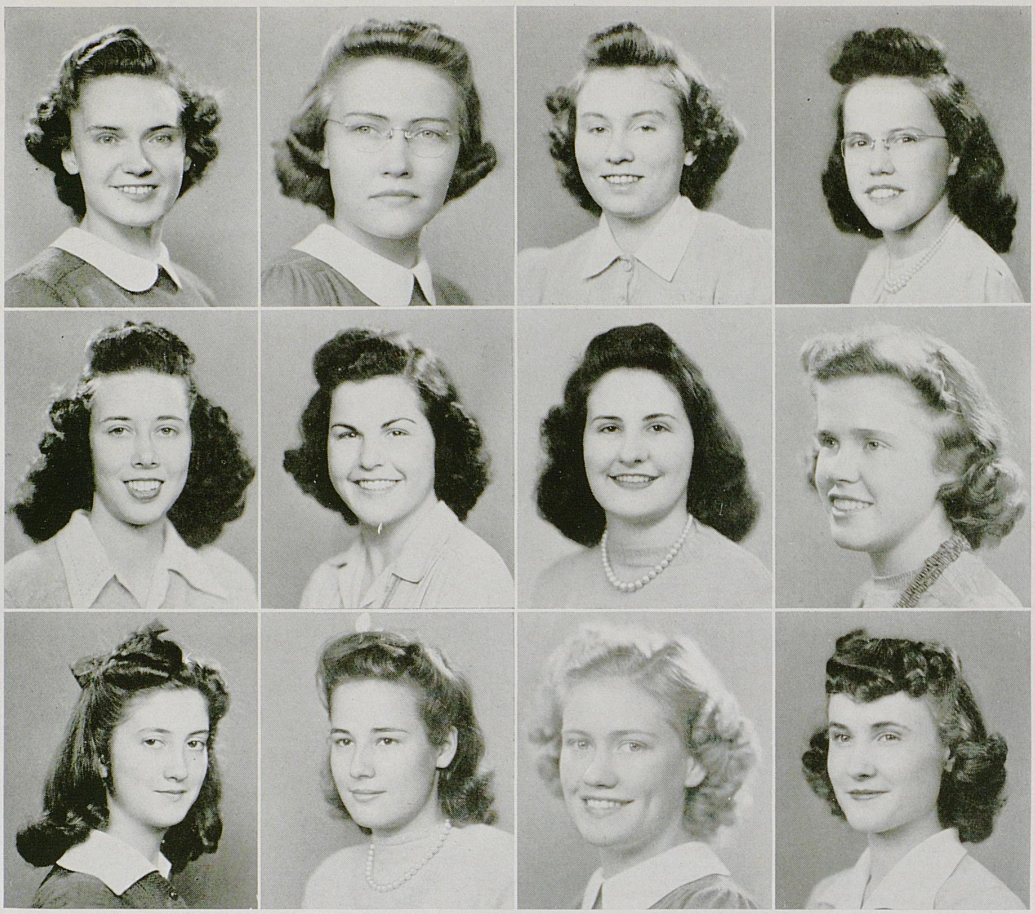

Searcy
Shryock
Thornton

M. Kendall
Harned
Ballard

Hancock
Bias
F. Kendall

A. M. Allen
R. Allen
Lynn

# M'DOWELL HOUSE

*Founded February,* 1941

PURPOSE

The purpose of McDowell House is for students to live cooperatively for the benefit of cooperative living and for the reduction of college expenses.

FACULTY ADVISERS

Mrs. Sarah B. Holmes
Mrs. Anita Burnam Davis
Dr. Statie Erickson

OFFICERS

ANNA MAE ALLEN . . . . . *President*
LOUISE HARNED . . . . . *Vice-President*
FRANCES KENDALL . . . . . *Secretary*
MARY SEARCY . . . . . *Reporter*
MRS. ROBERT HENRY . . . . *Housemother*

STUDENT MEMBERS

Anna Mae Allen
Rozella Allen
Mary Ruth Ballard
Euneva Bias
Mildred Hancock
Louise Harned
Frances King Kendall
Marian Freeman Kendall
Mary Louise Lynn
Mary E. Searcy
Gwendolyn Shyrock
Mary Lawton Thornton

# NEWMAN CLUB

*Founded at the University of Kentucky,* 1914

PURPOSE

The purpose of this club is to foster the spiritual, intellectual and social interests of the Catholic students of the University of Kentucky; to weld them into a common union; to assist the University of Kentucky and its students whenever possible; and to aid by Catholic Action, through the Bishop of this diocese, the work of the Church.

MEMBER IN FACULTY
Miss Marguerite McLaughlin

HONORARY MEMBER
Rev. George J. O'Bryan, *Chaplain*

FACULTY ADVISER
Miss Margaret Lester

OFFICERS

JOHN S. SWIFT . . . . . *President*
PATRICK J. CONLEY . . . . . *Men's Vice-President*
JANE CRAMER . . . . . *Women's Vice-President*
ANNE RICKETTS . . . . . *Secretary*
JAMES H. CARROLL . . . . . *Treasurer*
VINCENT SPAGNUOLO . . *Assistant Treasurer*

STUDENT MEMBERS

Anna Mae Allen
Rozella Allen
Robert J. Beeler
Micki Bogan
Charlotte Bostetter
Sally Brown
James Bryant
Mary E. Calloway
James H. Carroll
Charles Chesher
Alma Clarkson
Mary Comer
Patrick Conley
Allen Cramer
Jane Cramer
James Crowley
Albert Cross
Henry Eigelsbach
Joseph Eyl
Wilhelmina Eyl
Anne Foley
Charles Fox
George Gilbert
Mary Godman
James Hancock
George Hermann
Allene Herschling
Wanda Higdon
Robert Hillenmeyer
James Hodskins
Balzola Huguette
John Hutchinson
John Keller
Bruce Kesselring
Patti Gay Latta
Betty Ann Lawler
Joseph Lynch
Alice Moran
Michael Nevitt
Patricia Ochs
Dorothy O'Connell
Raymond Patterson
Betty Jane Payne
Edward Perrant
Mary Prather
Anne Ricketts
Carl Scott
John Sheehan
Dora Silva
Vincent Spagnuolo
David Stanonis
Joseph Stanton
William Stewart
Jean Sullivan
John Swift
Morrison Swift
John Trimble
Margaret Wharton
Quinton Wieman
Robert Witt
Mary Charles Wood
Scott Yellman



# NORWOOD SOCIETY

STUDENT CHAPTER OF AMERICAN INSTITUTE OF MINING AND METALLURGICAL ENGINEERS

FACULTY ADVISER
Professor C. S. Crouse

MEMBERS IN FACULTY
Professor F. T. McGuire
Professor M. W. Beebe
H. Comer Wolf, Counselor

HONORARY MEMBER
S. T. Saunier

OFFICERS

BEVERLY DUNCAN . . . . . *President*
GEORGE ORTON . . . . . *Vice-President*
WILLIAM DANKS . . . . . *Secretary*
JOHN SHEEHAN . . . . . *Treasurer*

STUDENT MEMBERS

C. N. Beck
W. H. Bronston
K. B. Bruckart
Frank Button
H. M. Cassidy
W. D. Danks
H. B. Daugherty
B. W. Duncan
R. C. Duncan, Jr.
H. B. Dyer
C. C. Foushee
W. P. Glass
C. V. Hughes
C. C. Jenkins
J. R. Jenkins
B. E. Jessee
K. P. Johnston
E. S. Jones
Kenneth Lawrence
R. M. Leedy
W. H. Likens
H. W. Maynor
J. W. Meadors
M. V. Nevitt
B. N. Peak, Jr.
J. L. Robbins
G. J. Solow
J. P. Sheehan
M. L. Tinsley
G. R. Turner
E. J. Walden, Jr.
Donald Warren
J. R. Warren
Ben Whitmer
R. T. Winfree
J. L. Wyatt
L. S. Yarutis





# OUTING CLUB

*Founded at the University of Kentucky,* 1940

FACULTY ADVISER
Dr. David R. Lincicome

SPECIAL ADVISER
Miss Rebecca Van Meter

OFFICERS

JOHN S. SWIFT . . . . . *Co-President*
HELEN HARRISON . . . . . *Co-President*
DORIS JEANE ALDRIDGE . . . . . *Secretary*
MARTHA KEY CROSS . . . . . *Treasurer*

STUDENT MEMBERS

Edwina Abraham
Doris Jeane Aldridge
Martha Jane Allen
Omer Allen
Ruth Avelar
Ernestine Ayers
Lilly M. Baker
Merl Baker
Austell Beaton
Joe W. Beck
Elizabeth A. Bowles
Cecil Boone Brown
L. D. Browning, Jr.
Jack Carpenter
Betty Jo Chiles
Utha Rae Conrad
Martha Key Cross
Mary E. De Vries
Dick Dillon
Jimmy Dobyns
Jerry Eastham
Joseph Eyl
Joseph Ford
Thomas Ford
Eugene Fox
Claudine Gibson
Evelyn Green
Mark Griffith
Helen Horton
Virginia Hill
John Holeman
Jinnie Irvine
Katherine Johnstone
Clara Lane
William O. Laslie
Mary Florence Leach
Richard Le Grand
William C. Martin
Sarah J. McCammon
Ralph McCracken
Mitzi McGraw
Sarah McInteer
Baxter Melton
Lillian Miller
Ruth Moore
Thomas Rowland
Joseph Edwin Scott
Agnes Smith
Mildred Sparks
John S. Swift
Morrison Swift
Anne Taylor
Dolores Thompson
John Trimble
Jesse Tyler
Mable Warneke
Anna White
Eugene Whalen
Meredith Wilson
James Wyatt



# POULTRY CLUB

*Founded at the University of Kentucky,* 1934

PURPOSE

To stimulate interest in Poultry husbandry on the University campus and in the state of Kentucky.

FACULTY ADVISER

E. S. McConnell

OFFICERS

SAM COPPOCK . . . . . *President*

WARREN DUNCAN . . . . . *Vice-President*

JOHN I. ANDERSON . . . . . *Secretary-Treasurer*

RAYMOND BROCKMAN . . . . . *Reporter*

STUDENT MEMBERS

Ollis Adams
John Anderson
N. R. Bardwell
Raymond Brockman
Sam Coppock
Albert Cross
Warren Duncan
Frank Hicks
William Hall
Ausbon Judd
Wilbur Rardin
Lloyd Shawler
Jim Strauss
Wayne Westerman

# SHELBY HOUSE

*Founded at the University of Kentucky,* 1934

Shelby House was the first cooperative house for girls established at the University of Kentucky. It is organized and run by a group of former 4-H Club girls who were selected upon the basis of their scholastic records and qualities of leadership. It promotes more co-operative and economic living.

FACULTY ADVISERS

Dr. Statie Erikson — Mrs. Anita Burnam Davis — Mrs. Sarah B. Holmes

OFFICERS

FRANCES TIMBERLAKE . . . . . *President*
MYRA HARRIS . . . . . *Vice-President*
DORIS ENLOW . . . . . *Secretary*
NANCY LACKERY . . . . . *Treasurer*
SHIRLEY MOSER . . . . . *Corresponding Secretary*
MARY WILSON . . . . . *Historian*

MEMBERS

| | | | | |
|---|---|---|---|---|
| Rebecca Baker | Doris Enlow | Mildred Catherine King | Lucy Byrd Oliver | Judith Rowland |
| Ruth Bell | Myra Harris | Nancy Lackery | Catherine Plain | Reba Smith |
| Myrtle Binkley | Elizabeth Hickman | Amelia Mason | Mildred Porter | Frances Timberlake |
| Francis Collis | Jane Ann Holland | Shirley Moser | Nancy Price | Mary Wilson |



| | | | | |
|---|---|---|---|---|
| Baker | Harris | Timberlake | Binkley | Moser |
| Collis | Wilson | Enlow | Lackery | Price |
| Oliver | Rowland | King | Porter | Smith |
| Holland | Ball | Plain | Mason | Hickman |

# SUKY CIRCLE

*Founded at University of Kentucky,* 1921

PURPOSE

To promote the spirit and interest of the University of Kentucky in its sports and athletics.

OFFICERS

JAMES W. CROWLEY . . . . . *President*
BETTY C. PROCTOR . . . . . *Vice-President*
MARJORIE RANDOLPH . . . . . *Secretary*
GERALD J. SCHAFFER . . . . . *Treasurer*

MEMBERS

Doris Aldridge
Sara Anderson
Bernadine Aulick
Martha Booher
Virginia Callos
Molly Clayton
James Crowley
Alvin Chambers
Robert Davis
Givens Dixon
Harrison Dixon
Peggy Forman
Maurice Genton
Charles Hatcher
Marian Harris
Dawson Hawkins
James Leer
Pat Lewis
William Laslie
David McCord
Paxton Marshall
Robert Meyer
Lucy Meyer
Buford Short
John Jackson
Billy Nickell
Lelia Nichols
Ellen O'Bannon
Betty Proctor
Marjorie Randolph
Dorothy Robinson
Jane Ann Redd
Gerald Schaffer
Margaret Stokes
Carola Spurr
Gladys Tilton
Louise Wilson
Camilla Weathers
Duane Van Horne
Marian Yates

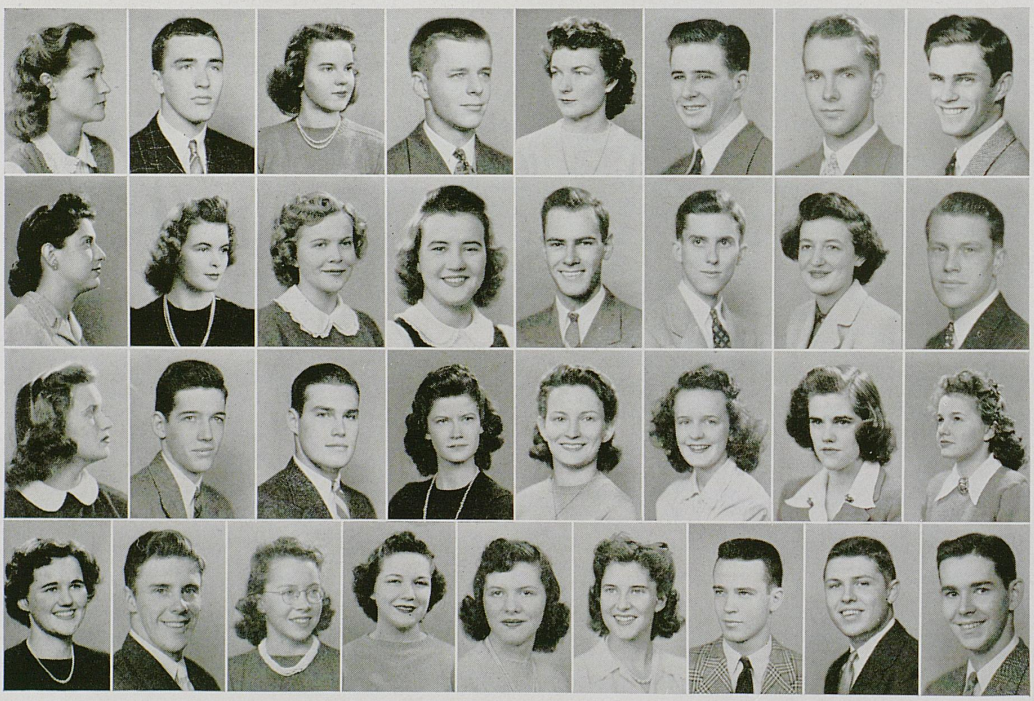

Anderson, Callos, L. Meyer, Robinson — G. Dixon, Tilton, Jackson, Hatcher — Randolph, Aulick, R. Meyer, O'Bannon — Schaffer, Nichols, Aldridge, Stokes — Proctor, Michell, Spurr, Weathers — Crowley, McCord, Redd, H. Dixon — Short, Booher, Lewis, Genton — Chambers, Davis, Yates, Van Horn



# UNIVERSITY 4-H CLUB

*Founded at University of Kentucky in* 1927

## PURPOSE

To promote bonds of fellowship among former 4-H Club members who now attend the University of Kentucky.

## FACULTY ADVISERS

Carl Jones — J. W. Whitehouse

## OFFICERS

| | |
|---|---|
| Reid England | *President* |
| Dorothy Angle | *Vice-President* |
| Judith Rowland | *Secretary* |
| Harry Gatton, Jr. | *Treasurer* |
| Jim Crowley | *Reporter* |

## STUDENT MEMBERS

Anna Mae Allen
Rozella Allen
Dorothy Angle
Ruth Ball
Ruth Ballard
Stuart Barr
Garland Bastin
Helen Bradford
Willis Butler
Blaine Carrie
James Chaney
Nell Cherry
Helen Clausen
Francis Collis
Beulah Cropper
Jim Crowley
Mildred Cundiff
E. B. Cunningham
Warren Duncan
Mildred Dunn
Kitty Earle
Reid England
Harold Flick
Marion Floyd
Joe Ford
Harry Gatton, Jr.
Roger Gish
Evelyn Green
James Hancock
Louise Harned
Myra Harris
Charles Hatcher
Caroline Hensley
Elizabeth Hickman
Roy Hixman
Jane Ann Holland
Jimmy Jones
Bob Johnson
Katherine Johnstone
Ausbon Judd
Mildred King
Howard Glenn Lea
Richard LeGrand
Nancy Lockery
Calvin Manis
Amelia Mason
Martha McKinney
Mildred McKinney
Joe Meng
Allen Middleton
Lucy Byrd Oliver
Don Peden
Catherine Plain
Mildred Porter
Nancy Price
John Rowland
Judith Rowland
Mary Searcy
Iris Shannon
Bill Stroube
Martha Summers
Meier Taylor
Holland Thrasher
Brooks Vandiver
Roy Van Arsdall
Z. L. Wagner
Rupert Warren
Roger Watts
Sam Weakley
Jimmie Welsh
Dorothy Word
Bill Zimmerman

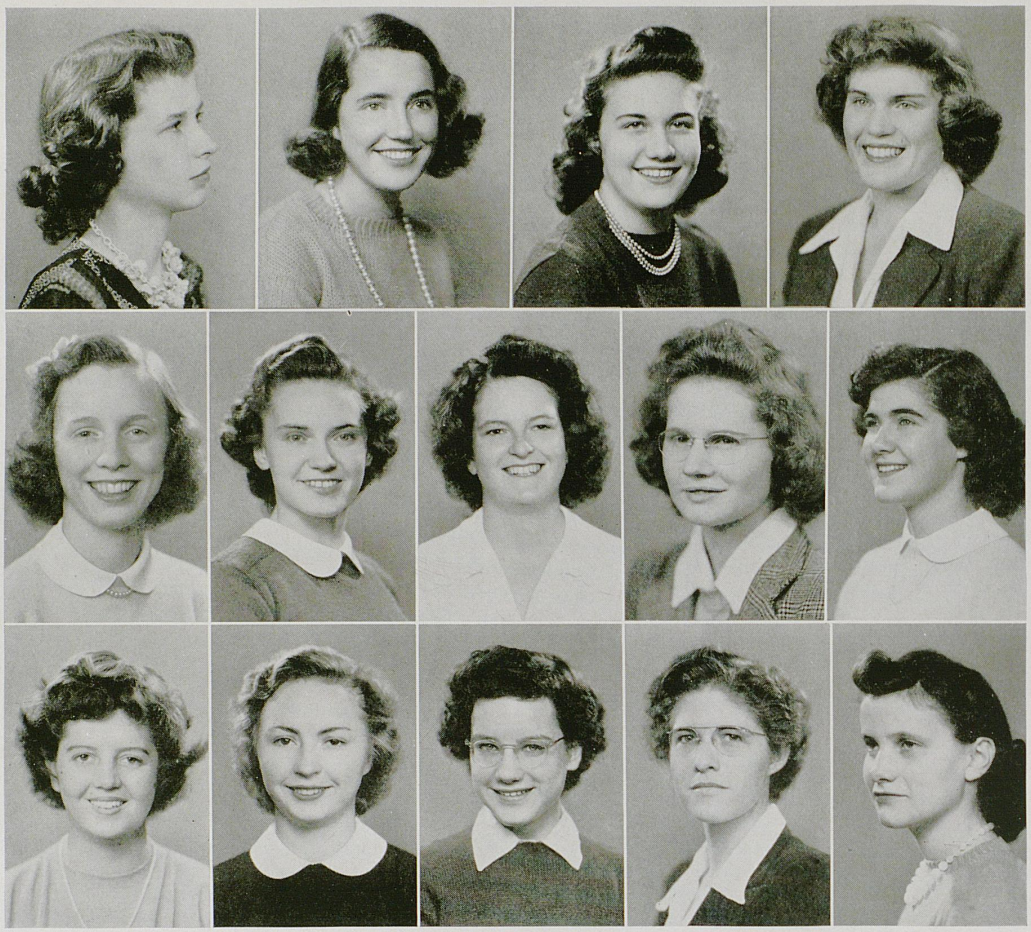

Harrison
Hill
Wesley

Salmon
Searcy
Miller

Graham
Johnstone

Smith
Taylor
Wharton

Clark
Palmore
Faulkner

# W. A. A.

*Founded at the University of Kentucky,* 1922

PURPOSE

To offer a variety of active and interesting sports in which the novice or veteran university co-ed may participate in her leisure hours.

OFFICERS

Wilma Salmon . . . . . *President*
Lucille Clarke . . . . . *Vice-President*
Agnes Smith . . . . . *Secretary*
Helen Harrison . . . . . *Treasurer*
Miss Margaret Warren . . . . . *Sponsor*

FACULTY ADVISERS

Mrs. Sarah B. Holmes — Mrs. Alberta Server — Miss Barbara Feiker

COUNCIL MEMBERS

Elizabeth Faulkner, *Archery*
Lucille Clarke, *Hockey*
Agnes Smith, *Hockey*
Peggy Howard, *Volleyball*
Martha McCauley, *Volleyball*
Carolyn Hill, *Basketball*
Marjorie Palmore, *Basketball*
Edythe Heaton, *Riflery*
Bonnie Miller, *Riflery*
Margaret Graham, *Softball*
Helen Harrison, *Riding, golf and Swimming*
Katherine Johnstone, *Softball*
Virginia Wesley, *Tennis*
Mary Searcy, *Bowling*
Anne Taylor, *Hiking*
Margaret Lester, *Horse Shoes*

STUDENT MEMBERS

There are around 130 members in addition to the above list.

# YMCA SENIOR CABINET

*Founded at the University of Kentucky,* 1890

## PURPOSE

To serve the campus and community in such a way as to promote social, physical, mental and spiritual development.

## FACULTY ADVISERS

J. S. Horine — Bart N. Peak — Miss Martha Huber

## OFFICERS

ROBERT DAVIS . . . . . *President*

JAMES HURT . . . . . *Secretary*

WINFRED ELLIS . . . . . *Treasurer*

## STUDENT MEMBERS

McHenry S. Brewer
Norman A. Chrisman
Robert E. Davis
William A. Deep
Winfred M. Ellis
Fred T. Erwin
Ollie James Hurt
Bruce Kennelly
Benjamin Lee Kessinger
William Leslie Land
Walter Leet Jr.
Harold B. Lindsay
Robert L. Rogers
Lewis Sawin
Martin C. Thomson, Jr.
Maynard Duane Van Horn, Jr.
Richard S. Webb

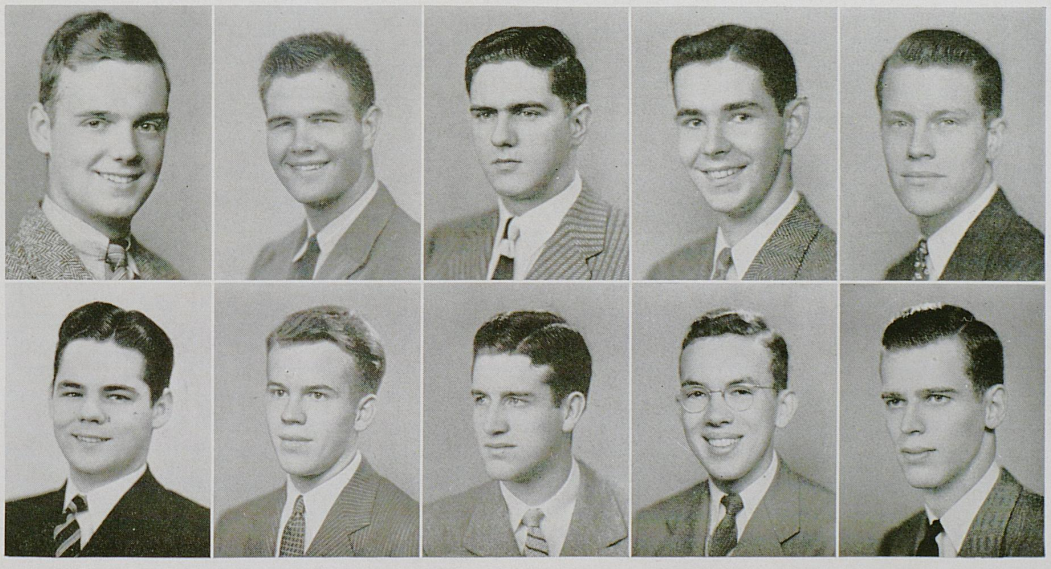

D. Lail Hurt — Webb Land — Kennelly Ellis — Van Horn Lindsay — Davis Humphrey

# YWCA SENIOR CABINET

*First Student Y. W. C. A. Founded* 1872

## PURPOSE

"We unite in the desire to realize full and creative life through a growing knowledge of God. We determine to have a part in making this life possible for all people. In this task we seek to understand Jesus and to follow Him."

## FACULTY ADVISERS

Dean Sarah B. Holmes

Dean Jane Haselden

## OFFICERS

JEANNETTE GRAVES . . . . . *President*
JANE BIRK . . . . . *Vice-President*
SARAH ANN HALL . . . . . *Secretary*
CAROLYN SPICER . . . . . *Treasurer*

## MEMBERS

Mary E. Stigall, *Interracial Committee*
Margaret Hatcher, *W. S. S. F.*
Frances Kendall, *Economics and Labor*
Ruth Wheat, *Membership Chairman*
Agnes Smith, *Social Service*
Carola Spurr, *Campus Service*
Betty Aldrich, *Worship*
Susanna Reynolds, Chairman *Junior-Senior*
Wanda Scrivner, Vice-Chairman *Fellowship*

Helen Harrison, *Librarian*
Ethel Smith, *Social*
Marjorie Palmore, *Sophomore Commission*
Dorothy Jack Ecklar, *Public Relations*
Virginia Callos, *Publicity*
Florida Garrison, *Y's Owl*
Dorothy Collins, *Freshman Adviser*
Wilma Salmon, *Dutch Lunch Club*
Sarah McInteer, *Foreign Relations*

## MEMBERS AT LARGE

Margaret Graham

Pat Kent
Jeanne Lancaster

Alice Wooton



Hall
Callos
Aldrich
Hafrison

Lancaster
Kent
A. Smith
Hatcher

Salmon
E. Smith
Graham
Collins

Spicer
Spurr
Scrivner
Stigall

Graves
Reynolds
Kendall
Garrison

Birk
Palmore
Ecklar
Wheat



# JR.-SR. FELLOWSHIP

PURPOSE

This is the Y. W. C. A. group organized to meet the needs of Junior and Senior women students.

OFFICERS

| | |
|---|---|
| Susanna Reynolds | *Chairman* |
| Wanda Scrivner | *Vice-Chairman* |
| Margaret Graham | *Secretary* |

STUDENT MEMBERS

| | | |
|---|---|---|
| Dorothy Angle | Sarah Anne Hall | Helen Raynor |
| Jane Birk | Helen Harrison | Virginia Raynor |
| Virginia Campbell | Margaret Hatcher | Catherine Rigsby |
| Ann Cannon | Jane Hayes | Marguerite Riley |
| Dorothy Collins | Mary Hayworth | Wilma Salmon |
| Frances Crawford | Edyth Boyd Heaton | Wanda Scrivner |
| Jane Denny | Frances Kendall | Agnes Smith |
| Dorothy Jack Ecklar | Mary Pat Kent | Ethel Smith |
| Ruth Eubank | Jeanne Lancaster | Carolyn Spicer |
| Florida Garrison | Fay McDearman | Carola Spurr |
| Earnestine Glenn | Sarah McInteer | Fanny Trautmann |
| Margaret Graham | Claudine Mullinaux | Ruth Wheat |
| Jeannette Graves | Virginia Gay Osborne | Helen Baird Wilson |



# SOPHOMORE COMMISSION

PURPOSE

This Commission is organized for and run by Sophomore women with a program to meet their own particular needs.

OFFICERS

| | |
|---|---|
| Marjorie Palmore | *Chairman* |
| Mike Wallace | *Vice-Chairman* |
| Virginia Hill | *Secretary* |

STUDENT MEMBERS

Elizabeth Ann Aldrich
Martha Jane Allen
Mary Eleanor Bach
Virginia Baskett
Mary Jane Cox
Mary Crawford
Marie E. Denton
Elizabeth Faulkner
Ann Carter Felts
Betty Fraysure
Anne Frye
Amanda Hamblett
Virginia Hill
Anne Howell
Emily Hunt
Anne Irvin
Shirley Kilgore
Alice Kinnaird
Betty Kirkpatrick
Bettye McClanahan
Jeanne Mills
Ellen O'Bannon
Marjorie Palmore
Martha Jane Phillips
Mary Jane Riggs
Mary S. Stigall
Anne Taylor
Evelyn Thompson
Frances Wallace
Patricia Wallace
M. J. Wayne
Louise Wells
Barbara Winters
Dorothy Word
Marian Yates

# FRESHMAN CLUB

PURPOSE

To organize freshmen interested in Y work in a group of their own.

OFFICERS

D. O. Burke . . . . . *Chairman*
Penny Shively . . . . . *Secretary*

STUDENT ADVISERS

Dorothy Collins Walter Leet

STUDENT MEMBERS

Nancy Adams
Omer Allen
Hazel Arnold
Hazel Arnold
June Baker
Lilly Baker
Merl Baker
Ruth Ballard
Lillian Bertram
Betty Brauer
Cecil Brown
Ken Bruckart
D. O. Burke
Wilma Canada
Jack Carpenter
Fred Chumbler, Jr.
Allen Cloyd
Russell Conrad
Utha Rae Conrad
Jean Crabb
Clayton Cruise
Harold Crutcher
Billie Dale
Audrey Dank
Helen Davis
J. W. Davis
Elizabeth Anne Deal
Nancy Jane Dempsey
Mary E. DeVries
Dick Dillon
Mary Jane Dorsey
William Duff
Mildred Dunn
Bill Embry
Jane Eyer
Betty Lee Fleishman
Bob Foote
Joseph Ford
Luigi France
Alice Freeman
Claudine Gibson
Evelyn Greene
Eugene Griffith
Mary Guttenberger
Eloise Hardy
Margaret Hatter
Carolyn Hensley
Frances Holton
June Horton
Helen Horton
June Hubbard
Donald Jessee
Beverly Hunt
Maxine Johnson
Perry Johnston
Raymon Jones
Ausbon Judd
Pat Kephart
Louise Land
Clara Lane
Garnett Lay
William Curtis Lindsey
Kathleen Lowman
Jewell McBee
Mary Beth McFarlan
Mitzie McGraw
Betty McNamer
Jack McPherron
Howard Meyers
Sally Miller
Anne Mitchell
Betsy Mitchell
Mildred Moore
E. Howard Morgan
Kenneth Murray
Pauline Null
Laura Oldham
Joyce Padgett
Mary B. Phelps
Dorothy Powell
Arlene Preston
Gene Qualls
Hal Raymond
Jean Reed
Bettie Riggs
Bettie Rodes
Maxine Rogers
Thomas Rowland
Betty Ruby
Bob Rupard
J. Edwin Scott
Charles E. Shelby
Gwendolyn Shryock
Marian Slater
Caroline Smith
Mildred Sparks
Alice Spencer
William H. Stroube
Carol Terry
Mary L. Thornton
Anna Mary Wagner
Virginia Ward
Betty Weddle
Buddy White
Lois White
Clayton Wise, Jr.
Hiter L. Woods



# DUTCH LUNCH CLUB

PURPOSE

To provide a special Y. W. program for town girls and commuters.

FACULTY ADVISER

Rosalie Oakes, *Y. W. C. A. Secretary*

OFFICERS

Wilma Salmon . . . . . *President*
Ethel Smith . . . . . *Vice-President*
Carolyn Spicer . . . . . *Treasurer*
Amy Rutherford . . . . . *Secretary*

STUDENT MEMBERS

Doris Jean Aldridge
Ruby Baxter
Marie Bean
Betty Berry
Jane Carpenter Birk
Frances Bogie
Marie Brackett
Lucille Brown
Leslie Bruce
Jean Bureau
Ann Lucile Cannon
Betty Caruthers
Joan Cavanough
Nell Cherry
Kitty Churchill
Betty Clardy
Janet Collins
Mildred Cox
Mary Crawford
Jane Carroll Darnaby
Alice Dean
Betty Dew
Margaret Drake
Mildred Dunn
Anne Elliott
Jeanne Elliott
Carojean Elsey
Betty Lee Fleishman
Alice Freeman
Mary Gordon Gillespie
Carolyn Gilson
Jeannette Graves
Evelyn Greene
Wilyah E. Graves
Jane Gudgell
Fannie Hall
Helen Harrison
Sally Raye Hobbs
Harriett Hord
Mary Horr
Beverly Hunt
Anne Irvin
Martha Lee Jones
Betty Kirkpatrick
Marian Krauss
Patti-Gay Latta
Fritzie Liebel
Virginia Lipscomb
Pat McCarty
Mary Beth McFarlan
Sarah McInteer
Lillian Miller
Mildred Moore
Shirley Moser
Claudine Mullinaux
Ellen O'Bannon
Mary E. Patterson
Virginia Pineur
Marion Kathryn Pirkey
Dorothy Posell
Betty Proctor
Arlene Reed
Martha Ringo
Bettie Powell Rodes
Anita Roos
Helen Rose
Maurene Rose
Amy Rutherford
Wilma Salmon
Bernice Salutsky
Ida Moore Schoene
Mary E. Searcy
Iris Shannon
Juanita Shely
Rebecca Shinkle
Agnes Smith
Ann Caroline Smith
Emilie Varden Smith
Ethel Smith
Mary Smith
Patricia Snider
Alice Spencer
Carolyn Spicer
Carola Spurr
Betsy Banks Stevenson
Jean Sullivan
Anne Taylor
Lillian Terry
Lucy Jane Thomas
Evelyn Thompson
Helen Jane Truby
Emily Turner
Mary Jo Underwood
Julia Ann Waters
Betty Weisenberger
Virginia Wesley
Ruth Wheat
Jane Williamson
Grace Willmott
Barbara Winters
Emily Wiseman
Helen Woodrum
Kate Woods





# PITKIN CLUB

*Founded at the University of Pittsburgh*
*Installed at the University of Kentucky,* 1925

PURPOSE

To foster better understanding of religion and its applications to life.

*Sponsored by Maxwell Street Presbyterian Church*
Rev. John K. Johnson, *Minister* Robert McNeill, *Assistant Minister*

FACULTY ADVISERS

E. N. Fergus Miss Rosalie Oakes Bart Peak

OFFICERS

ROBERT SPRAGENS . . . . . *President*
CATHERINE COOPER . . . . . *Vice-President*
HELEN HARRISON . . . . . *Secretary-Treasurer*

STUDENT MEMBERS

Martha Adams
Martha Jane Allen
Omer Allen
Robert Ammons
Anne Austin
James Baker
Eloise Bennett
Jane Birk
Frances Bogie
Mack Brewer
Jeanne Bureau
D. O. Burke
Kenneth Cameron
Hal Raymond Cates
Charles Chapman
Norman Chrisman, Jr.
Dorothy Collins
Catherine Cooper
Chester Dalton
Robert Davis
Betty Dew
Charles Eastin
Ruth Eubank
Elsie Fleishman
Tom Garnett
Betty Garr
Margaret Graham
Jeannette Graves
Leonard Greathouse
Sarah Anne Hall
Helen Harrison
Jane Hayes
Martha Haymon
Bettye Howard
Jimmie Hurt
John Keller
George Kelly
Bruce Kennelly
Mary Patterson Kent
Martha Koppius
Bill Lamb
Jeanne Lancaster
Walter Leet
Virginia Lipscomb
Mary Hayworth McConnell
Sara McInteer
Joe Logan Massie
Baxter Melton
Howard Morgan
Virginia Gay Osborne
Alan Parrish
Bart Peak, Jr.
Marian Pirkey
Betty Proctor
Barbara Rehm
Marie Robards
John Rowland
Charles Rupley
Wilma Salmon
Mary K. Scott
Alfred Short
Barbara Smedley
Agnes Smith
Anne Caroline Smith
Patricia Snider
Carolyn Spicer
Robert Spragens
Frances Whitfield Spragens
James Stagg
Martin Thompson
John Trimble
Bill Triplett
Fanny Trautman
Jesse Stokes Tyler
Duane Van Horn
Mabel Warnecke
Allie Webb
Ruth Wheat
Helen Wilson
Hiter Woods
Kate Woods
Alice Wootton

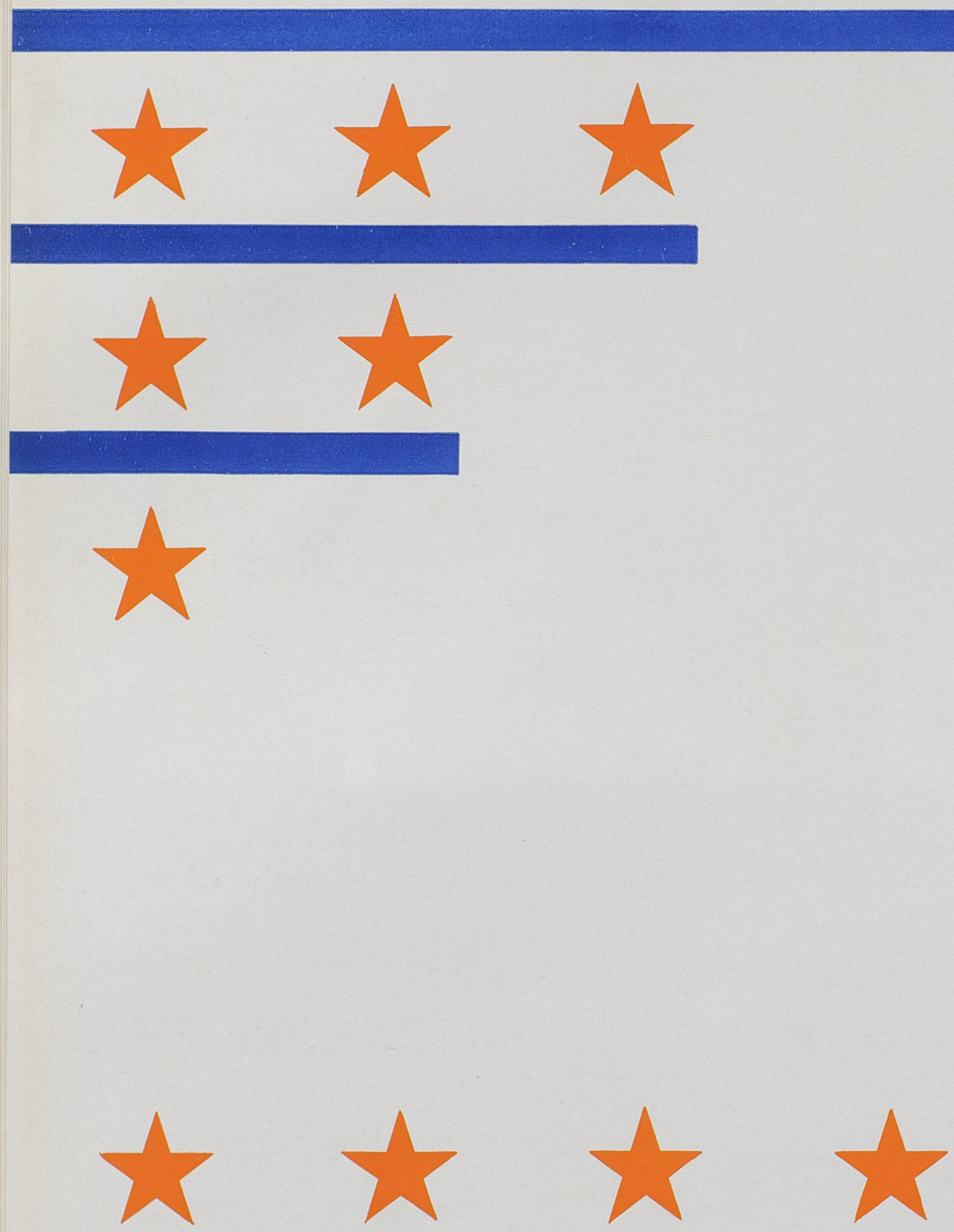



# GREEKS

# DEANS OF WOMEN



Mrs. Sarah B. Holmes, Dean of Women, attended the University. She is the widow of the late Dr. P. K. Holmes who established the Department of Health and Hygiene at the University.

After Dr. Holmes' death, Mrs. Holmes went to Sayre School for Girls to take the position of principal. After remaining there for five years, she came to the University of Kentucky in 1929 as Assistant Dean of Women. She became acting Dean of Women in 1941 and Dean of Women in 1942.

In addition to her campus activities, Mrs. Holmes serves on many national, state, and local boards. She is a member of the Educational Committee of the National Y.W.C.A., the National Association of Deans of Women, the National Vocational Guidance Association, and the Institute of Women's Professional Relations.

Dean Holmes is a member and former president of the Kentucky Vocational Guidance Association, a member of the state A.A.U.W. Board, and the Kentucky Association of Deans of Women Board.

In Lexington, Mrs. Holmes serves on the Family Welfare Board, the Red Cross Board, and the Central Kentucky Committee on Entertainment for Soldiers. She is also a member of the Red Cross Committee on Home Nursing.

Mrs. Holmes acts not only in the capacity of personal adviser to women students, but also is chairman and adviser of many student groups.



Assistant Dean of Women Jane Haselden attended Hamilton Junior College for two years. She received her A. B. from Transylvania College. She began her graduate work at the University of Michigan, but completed the requirements for an M. A. degree at Columbia University.

Miss Haselden spent a year in France at the *Ecole de Preparatior de Professeurs de Francais a l'Etranger* of the Sorbonne and the *Institut de Phonetique* of the University of Paris.

She taught at Centre College, was Assistant Professor of French and Dean of Women at both Transylvania and Murray Colleges before coming to the University of Kentucky as Assistant Professor of French and Assistant Dean of Women.

In 1941, Miss Haselden obtained her Ph.D. at the University of Kentucky. In the same year, she completed enough flying hours to receive her private pilot's license.



Anderson
Reynolds
Adams

Ewing
Koger
Crawford

Horkan
Schwartz
Rehm

Pugh
Shely

Horr
Overstreet
Johnson

Proctor
Breeding
Schoene

# PAN-HELLENIC

## PURPOSE

The Woman's Pan-Hellenic Association is composed of two representatives of each social sorority on the campus. Its purpose is to foster co-operation and observance of social rules and to encourage scholarship and good-will among sorority women.

## FACULTY ADVISER

Jane Haselden

## OFFICERS

SARAH ANDERSON . . . . . *President*
MARY HORR . . . . . *Secretary*
PATSY HORKAN . . . . . *Treasurer*

## STUDENT MEMBERS

Patsy Horkan
*Alpha Delta Pi*

Virginia Breeding
*Alpha Delta Pi*

Gene Ray Crawford
*Alpha Gamma Delta*

Barbara Rehm
*Alpha Gamma Delta*

Jean Reynolds
*Alpha Xi Delta*

Betty Jane Pugh
*Alpha Xi Delta*

Sarah Anderson
*Chi Omega*

Martha Adams
*Chi Omega*

Margery Schwartz
*Delta Delta Delta*

Julia Johnson
*Delta Delta Delta*

Ida Scheone
*Delta Zeta*

Anne Overstreet
*Kappa Delta*

Betty Proctor
*Kappa Delta*

Sarah Ewing
*Kappa Kappa Gamma*

Ethel Koger
*Kappa Kappa Gamma*

Elsie March
*Zeta Tau Alpha*

Mary Horr
*Zeta Tau Alpha*

# ALPHA DELTA PI

Alpha Delta Pi was founded at Wesleyan Female College, Macon, Georgia, in 1851. Beta Psi, one of the 63 chapters in American colleges and universities, was founded on the Kentucky campus in 1941.

Blue and white are the sorority colors; violet is the flower; and "Adelphean" is the national publication.

Popular student members on the campus are Frances Jinkins, Patsy Horkan, and Bettye McClanahan.

### SENIORS

Virginia Breeding
Betty Lee Foster
Margaret Hatcher
Fay McDearman

### JUNIORS

Pasty Horkan
Josephine Glasscock
Frances Jinkins
Wanda McCulley
Norma Jean Rose
Carolyn Spicer

### SOPHOMORES

Ruth Ann Ernest
Bettye McClanahan

### PLEDGES

Bette Anne Allen
Wilma Jean Canada
Joan Cavanaugh
Joan Childers
Billie Juanita Dale
Nancy Jane Dempsey
Jeanne Harney Elliott
Margaret Elrod
Amanda Edwina Hamblett
Joyce Hammock
Ann Howell
Eva Kelsey
Margary Kelsey
Betty Ann Lawler
Martha Garnett McKinney
Milred Jennings McKinney
Mary Jean Michler
Jean Purcell Reed
Marguerite Riley
Eloise Rogers
Maxine Rogers
Jean Rowe
Wanda Scrivner
Marian Elizabeth Slater
Helen Louise Smith
Mildred Sparks
Lois Kathryn White
Lillie Helen Wilson



### OFFICERS

VIRGINIA BREEDING . . . *President*
CAROLYN SPICER . . . *Vice-President*
MARGARET HATCHER . . . *Secretary*
FAY MCDEARMAN . . . *Treasurer*




## BETA PSI CHAPTER



*First row*
Hatcher
Spicer
Horkan
Lawler
Breeding

*Second row*
McDearman
Earnest
McClanahan
Foster
Rose

*Third row*
Jinkins
Rogers
Riley
Scrivner
Glasscock

*Fourth row*
Smith
Slater
Sparks
Hamblett
Rowe

*Fifth row*
Reed
Wilson
Dempsey
Elliot
Allen

*Sixth row*
White
Hammock
Dale
M. G. McKinney
M. J. McKinney

# ALPHA GAMMA DELTA

Alpha Gamma Delta was founded at Syracuse University in 1904. Epsilon, the local chapter of Alpha Gamma Delta, was installed on the campus in 1909 and is one of the fifty in American colleges and universities.

Red, buff, and green are the Alpha Gamma Delta colors; red and buff roses are the sorority's chosen flowers; and the "Alpha Gamma Delta Guarterly" is their national publication.

Alumnae among the University faculty include Marie Barclay, Rankin Harris, and Sally Pence. Outstanding Alpha Gams on the campus are Barbara Rehm, Marion Yates, Jerry Williams, Eloise Bennett, and Joan Theiss.

### GRADUATE

Margery Thomas

### SENIORS

Juliette Bryson
Gene Ray Crawford
Anne Fuss
Sarah Goering
Lois Ann Markwardt
Mary Martha Miller
Carolyn Petrie
Marion Katherine Pirkey
Emma Bell Porter
Barbara Rehm
Lillian Ttate
Shirley Thomas
Virginia Walker
Lysbeth Wallace

### JUNIORS

Eloise Bennett
Ella Watson Browne
Marcia Fields
Ann Gillespie
Gloria Reid

### SOPHOMORES

Sarah Bogan
Julia Foley
Jean Mills
Jerry Williams
Marian Yates

### PLEDGES

Betty A. Amos
Helen R. Arnold
Martha Jean Balthasar
Lucy Byrn
Alma Clarkson
Neva Cooper
Mary Lee Engle
Betty Anne Ginocchio
Eloise Hardy
Margaret Hatter
Maurice Hudson
Emily Hunt
Mary George Martin
Mary Louis Mitts
Esther Nevitt
Pat Norpell
Gwen Pace
Bette C. Robinson
Inez Strother
Nancy Ellen Taylor
Joan Theiss
Martha Jane Thompson
Ania Rai Vickers
Anna Mary Wagner
Bobette Walker
Nancy Williams



### OFFICERS

BARBARA REHM . . . . . *President*
EMMA BELL PORTER . . . *Vice-President*
JULIETTE BRYSON . . . . *Secretary*
ANNE FUSS . . . . . *Treasurer*

## EPSILON CHAPTER



*First row*
Crawford
Wallace
Porter
Bryson
Rehm
Thomas
Goering

*Second row*
Reid
Gillespie
Tate
Pirkey
V. Walker
Markwardt
Miller

*Third row*
Browne
Fuss
Bennett
Field
G. Williams
Petrie
Davidson

*Fourth row*
Bogan
Theiss
Wayne
Foley
Robinson
Mills
Yates

*Fifth row*
Clarkson
Engle
Nevitt
Taylor
B. Walker
Martin
Norpell

*Sixth row*
Wireman
Strother
Wagner
Pace
N. Williams
Ginnocchio
Mitts

*Seventh row*
Balthasar
Hatter
Thompson
Hudson
Byrne
Hunt
Arnold

# ALPHA XI DELTA

Alpha Xi Delta was founded at Lombard College in 1893 and now has fifty-seven chapters. Xi, the first local sorority to become a national on the University of Kentucky campus, was installed in 1908.

Colors of Alpha Xi Delta are double blue and gold; pink rose is the sorority flower, and the "Alpha Xi Delta Journal" is its national magazine.

Alumna in the University faculty is Margaret Tuttle.

Popular members are Betty Jane Pugh, Geneva House, Virginia Henderson, and Patricia Lewis.

SENIORS

Betty Jane Chapman
Geneva House
Betty Jane Kingston
Jane Magruder
Lois Ogden
Betty Jane Pugh
Jean Reynolds

JUNIORS

Michelene Bogan
Grace Brown
Mary Burrier
Virginia Henderson
Elizabeth Hogg
Maureen Savage
Dorothy Robinson

SOPHOMORES

Martha Jane Allen
Ida Bannon
Laura Jeane Blake
Dorothy Dold
Betty Fraysure
Patricia Lewis
Margaret Stokes

PLEDGES

Jane Adams
Nancy Adams
Betty Ament
Hazel Arnold
Mary Eleanor Bach
Helen Baker
Edna Ball
Betsy Lou Blevins
Ruth Boyd
Euginia Brown
Jeanne Bureau
Ann Cantrell
June Combs
Ann Frye
Mary Herman
Ruth Ellen Link
Kathleen Lowman
Helen Mayhew
Sally Miller
Betty Moore
Ruth Moore
Esther Price
Lucille Richardson
Maureen Rose
Dorothy Shively
Ann Caroline Smith
Lillian Unger
Betty Waltman
Mary Norma Weatherspoon
Ruth Wimmer



OFFICERS

BETTY JANE PUGH . . . *President*
VIRGINIA HENDERSON . . *Vice-President*
LOIS OGDEN . . . . *Secretary*
MARTHA JANE ALLEN . . *Treasurer*




## XI CHAPTER

*First row*
House
Reynolds
Dold
Pugh
Ogden
Chapman
Magruder

*Second row*
Henderson
Robinson
Allen
Fraysure
Savage
Lewis
Kington

*Third row*
Bannon
Bogan
Blake
Stokes
Elam
Burrier
Brown

*Fourth row*
Smith
Hogg
Weatherspoon
Brown
Link
Waltman
Herman

*Fifth row*
Price
Mayhew
Blevins
Wimmer
Adams
Arnold
Ament
Moore

*Sixth row*
Ball
Boyd
Collins
Rose
Frye
Shively
Bureau
Baker

*Seventh row*
Sawman
Cantrill
Combs
Unger
Miller
Bach
Moore
Adams



# CHI OMEGA

Chi Omega was founded at the University of Arkansas in 1895. Lambda Alpha of Chi Omega, one of the 96 chapters in the organization, was installed at the University in 1914.

Cardinal and straw are the Chi Omega colors; white carnation is the flower; "The Eleusis" is the national publication, and "Chi-O Columbus" is the local publication.

Alumnae among the University faculty include Barbara Feiker and Susan Jackson. Mary Beale Mylor, Martha Adams, Edith Weisenberger, and Edith Conant are well-known members on the University campus.

### SENIORS

Martha Adams
Elizabeth File
Mary Godman
Rachel Hardin
Esther Johnson
Hilda McClaran
Caroline Newell
Elizabeth Page
Hazel Weakley

### JUNIORS

Sarah Anderson
Betty Bohannon
Mary Varnon Gibson
Martha Koppius
Mary Mason Taylor
Camilla Weathers
Edith Weisenberger

### SOPHOMORES

Anne Mae Bailey
Edith Conant
Margaret Hook
Marjorie Hunsinger
Mary Beale Mylor
Leila Nichols
Mary Bewley Steele
Winn Oridge Hord

### PLEDGES

Jane Bandy
Ann Barron
Martha Fisher Beard
Kitty Churchill
Betty Clardy
Patty Combs
Dorothy Coons
Frances Daniel
Jane Carrol Darnaby
Anne Elliott
Jane Elliott
Ann Eyer
Jane Eyer
Agnes Fenimore
Sue Fenimore
Dorothy Fisher
Mary Guttenberger
Mary Edna Harris
Peggy Johnson
Betty Kirkpatrick
Maurine Korfhage
Marian Krauss
Clara Lane
Patty Cliff Lane
Pat McCarty
Marie Louise McCown
Betty Frances McKinney
Gene Oetjeu
Mary Elizabeth Patterson
Margaret Richards
Martha Ringo
Doris Tabbott Smith
Jean Sullivan
Elaine Swift
Betsy Trabue
Betty Weisenberger
Ruth Wise
Kate Woods



### OFFICERS

MARTHA ADAMS . . . *President*
MARTHA KOPPIUS . . *Vice-President*
EDITH WEISENBERGER . . . *Secretary*
MARY MASON TAYLOR . . . *Treasurer*

## LAMBDA ALPHA CHAPTER

*First row*
Adams
Woods
Weakley
Nickols
Koppius
Mylor
Johnson
Conant

*Second row*
Anderson
Weisenberger
Daniel
Coons
Weathers
Bailey
Taylor
Newell

*Third row*
McCarthy
P. Johnson
McClaron
Guttenberger
Gibson
Page
Godman
Ray

*Fourth row*
Trabue
Harris
Barron
Bandy
Bohannon
Hardin
Darnaby
Ringo

*Fifth row*
Clardy
Eyer
J. Eyer
Wise
Swift
Oetjen
Korfhage
A. Fenimore

*Sixth row*
Combs
Richards
Churchill
File
B. Weisenberger
Patterson
Hook
Lane

*Seventh row*
S. Fenimore
Elliot
A. Elliot
C. Lane
Brooks
Marian Brooks
Fisher
McCown



# DELTA DELTA DELTA

Delta Delta Delta was founded at Boston University in 1888. Delta Rho, local chapter, was installed on the Kentucky campus in 1923.

Pansy is the sorority flower; silver, blue, and gold are the colors; the "Trident" is the national publication.

Well known on the campus are Julia Johnson, Sarah Anne Hall, Anne Austin, and Marian Johnson.

### SENIORS

Anne Austin
Sarah Anne Hall
Betty Bow Miller
Mary Scearce
Treva Whayne

### JUNIORS

June Byars
Lelia Frances Barnhill
Virginia Cantrell
Betty Carroll
Anne Ellis
Peggy Forman
Julia Johnson
Marion Johnson
Billye Jean Jones
Virginia Lindsay
Mary Jean McElroy
Margery Schwartz
Virginia Wesley

### SOPHOMORES

Virginia Baskett
Kathleen Budde
Margaret Erskine
Alice Kinnaird
Jane Land
Lucy Meyer
Susan Randall
Nancy Shropshire
Betty Simpson
Wynnette White
Mary Jo Whitehouse

### PLEDGES

Leslie Bruce
Marybelle Calvert
Minkie Clark
Frances Crawford
Miriam Cutler
Nell Dorsey
Cornelia Dozier
Janet Edwards
Helen Gandy
Carolyn Gilson
Mildred Hatchett
Anne Holland
Jane Hunter
Emily Jones
Marie Jones
Mary Jones
Edna Land
Patti Gay Latta
Polly McCulloch
Lucy Lee Miller
Gwen Owens
Betty Anne Poindexter
Helen Raynor
Virginia Raynor
Mary Shaw
Anne Stephenson
Elizabeth Street
Frances Street
Betty Thompson
Corinne Wade
Barbara Walton
Alice Watkins



### OFFICERS

JULIA JOHNSON . . . *President*
VIRGINIA WESLEY . . *Vice-President*
ANNE ELLIS . . . . *Secretary*
SARAH ANNE HALL . . . *Treasurer*

# DELTA RHO CHAPTER

*First row*
Hall
Miller
Whayne
Ellis
J. Johnson
Austin
Scearce

*Second row*
Byars
White
B. J. Jones
Schwartz
Cantrell
B. Carroll
M. Johnson

*Third row*
Meyer
McElroy
Wesley
Kinnaird
Shropshire
Erskine
Budde

*Fourth row*
Bruce
Gandy
Baskett
J. Land
Barnhill
Whitehouse
Mary Jones
Holland

*Fifth row*
H. Raynor
Dozier
Thompson
Poindexter
Stephenson
V. Raynor
Shaw
Gilson

*Sixth row*
Miller
E. Land
Latta
Wade
Dorsey
Watkins
Owens
Street

*Seventh row*
Crawford
Clarke
M. Jones
E. Jones
Young
Calvert
Edwards
Hatchett



# KAPPA DELTA

In 1897 Kappa Delta was founded at Virginia State Teachers' College in Farmville, Virginia. Epsilon Omega, one of the 55 chapters, was installed on the University campus in 1910.

Olive green and white are the sorority colors; white rose is the flower; and "The Angelos" is the national publication.

Outstanding K. D.'s are Wanda Austin, Anne Overstreet, and Betty Proctor.

### GRADUATE

Opal Skaggs

### SENIORS

Wanda Austin
Georgia Booher
Elinor Cullison
Helen Hatcher
Martha Hayman
Bettye Howard
Norma Niswonger
Joan Taylor Noland
Anne Cassell Overstreet
Betty Proctor
Marjorie Randolph
Barbara Smedley

### JUNIORS

Frances Bach
Katy Jo Catron
Page Davis
Margaret Jean Hamons
Sara Lee Mock
Patty Rimmer
Mary Saunders
Nancy Jean Tutt
Jean Whaley

### SOPHOMORES

Ruth Bradford
Carojean Elsie
Caroline Hill
Fritzie Liebel
Ellen O'Banion
June Scott
Betty Jane Sledd
Emily Young

### PLEDGES

Ann Abbot
Lillian Bertram
Betty Ann Brauer
Anne Cotton
Elizabeth Ann Deal
Jean Galloway
Claudine Gibson
June Hubbard
Norma Jenkins
Jacqueline Johnson
Phylis Lee
Mitzie McGraw
Fay Maggard
Betty Jane Marshall
Helen Milman
Jane Money
Mary Lou Munroe
Dorothy Powell
Freddie Pride
Dolores Shifflet
Evelyn Thompson
Billye Whitesides
Eloise Williams
Grace Wilmott
Emily Wiseman

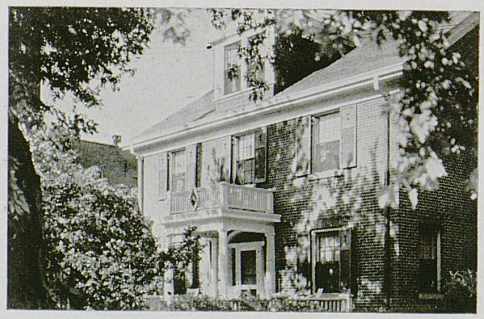

### OFFICERS

ANNE CASSELL OVERSTREET . . *President*
MARTHA HAYMAN . . . *Vice-President*
JOAN TAYLOR NOLAN . . . *Secretary*
PAGE DAVIS . . . . . *Treasurer*

# EPSILON OMEGA CHAPTER

*First row*
Nolan
Randolf
Austin
Niswonger
Booher
Proctor
Overstreet

*Second row*
Saunders
Whaley
Hayman
Davis
Hatcher
Howard
Cullison

*Third row*
Young
O'Bannon
Sledd
Bach
Hammons
Catron
Tutt

*Fourth row*
McGraw
Rimmer
Hill
Mock
Elsie
Bradford
Liebel

*Fifth row*
Shifflet
Bertram
Milman
Maggard
Whiteside
Powell
May

*Sixth row*
Gibson
Thompson
Deal
Abbot
Galloway
Brauer
Marshall

*Seventh row*
Cotton
Johnson
Wilcox
Williams
Monroe
Maggard
Willmott
Jenkins



# KAPPA KAPPA GAMMA

Kappa Kappa Gamma was founded at Monmouth, Illinois in 1870. Beta Chi, one of the 74 chapters in the United States, was installed at the University in 1910.

Light blue and dark blue are the sorority colors; fleur-de-lis is the sorority flower; and "The Key" is the publication.

Kappa alumnae in the faculty include Mary Mumford and Rebecca Van Meter. Outstanding Kappas on the campus are Sue Fan Gooding, Sara Ewing, Jessica Gay, and Dawson Hawkins.

### SENIORS

Elizabeth Grimes Chapman
Catherine Gaines
Sue Fan Gooding
Ethel Koger
Carolyn Marsteller
Janet Rodes
Mary K. Scott
Louise Peak
Louise Wilson
Betsy B. Woodford

### JUNIORS

Algernon Dickson
Sara F. Edmonds
Sara Ewing
Sue Ewing
Betty Garr
Jessica Gay
Dawson Hawkins
Elizabeth Hughes
Mary Lyle
Martha McCauley
Olive Offenhauser
Roberta Parker
Betsy Ross

### SOPHOMORES

Martha Key Cross
Martha Davis
Ann Carter Felts
Frances Field
Marjory Freeman
Elizabeth Lewis
Sara Louise Milward
Charlotte Oldham

### PLEDGES

Elizabeth Ann Allen
Mary E. Alverson
Betty Baynham
Frances Bell
Ethel Blanton
Ewing Brown
Sally Buckner
Ruthie Dimock
Elizabeth Dosker
Martha Gregory
Frances Holton
Julie Landrum
Frances Lawton
Maybelle Marr
Ellen Marshall
Georgianne Moss
Laura Oldham
Brewster Phelps
Bettie Rodes
Caroline Rodes
Sarah Rodes
Betty Ruby
Mary Schlund
Alice Spencer
Betsy B. Stevenson
Carolyn Thomas
Irene Walsh
Ann Webb
Margaret J. Wharton
Niesje Wilder



### OFFICERS

ETHEL KOGER . . . . . *President*
LOUISE WILSON . . . . *Vice-President*
MARY KAVANAUGH SCOTT . . *Secretary*
ELIZABETH GRIMES CHAPMAN . *Treasurer*

## BETA CHI CHAPTER



*First row*
Peak
Hawkins
Wilson
Ewing
Koger
Gooding
Chapman

*Second row*
Scott
Parker
Marstellar
Gaines
Lyle
Offenhauser
Rodes
Gay

*Third row*
Ross
Felts
Garr
Dickson
Hart
Edmonds
Ewing
McCauley

*Fourth row*
Dimock
Marr
Wharton
Freeman
Davis
Cross
Dosker
Milward

*Fifth row*
Schlund
Stevenson
Wilder
Baynham
Marshall
Ruby
Bell
Lawton

*Sixth row*
Webb
Rodes
Phelps
Moss
Brown
Alverson
Oldham
Rodes

*Seventh row*
Blanton
Buckner
Walsh
Spenser
Allen
Gregory
Holton
Landrum

# ZETA TAU ALPHA

Zeta Tau Alpha was founded at the Virginia State Normal College in 1898. Alpha Chi, one of the 76 chapters, was installed on the University campus in 1924.

Blue and gray are the sorority colors; white violet is the flower; and "Themis" is the official organ.

Well-known Zeta Taus on the campus are Mary Horr, Elsie March, and Virginia Long.

GRADUATE

Dorothy D. Vaughn

SENIORS

Luella Lawrence
Theresa Theiling
Marjorie June Wyatt

JUNIORS

Virginia Allen
Florence Brown
Virginia Long
Elsie March
Betty Warner
Marjorie Wilson
Emily Young

SOPHOMORES

Mary Helen Daley
Mary Horr
Ann Wallace

PLEDGES

Ruth Marie Baker
Mary Patricia Cottrell
Mary Lavonne Craig
Virginia Gastineau
Nancy Randolph Hood
Sally Mason
Mildred Moore
Martha Parthemore
Emily Turner
Reeda Rose Von Allmen
Ruth Warren



OFFICERS

MARY HORR . . . . . *President*
MARJORIE WILSON . . . *Vice-President*
ELIZABETH WARNER . . . . *Secretary*
LUELLA LAWRENCE . . . . *Treasurer*

## ALPHA CHI CHAPTER

*First row*
Lawrence
Warner
Wilson
Horr

*Second row*
Vaughn
Theiling
Young
Wyatt
Allen

*Third row*
Parthemore
March
Dailey
Brown
Long

*Fourth row*
Warren
Cottrell
Wallace
Turner
Hood

*Fifth row*
Mason
Baker
Craig
Moore
Von Allmen



# ALPHA GAMMA RHO

In Indianapolis Alpha Gamma Rho was nationally founded as a fraternity for agriculture students in 1908. Omicron, the local chapter, was founded at the University in 1920.

Green and gold are the colors; pink rose is the flower, and "The Sickle and Sheaf" is the official publication.

Alumni in the faculty are J. O. Barkman, Fordyce Ely, Phillip Edwards, W. P. Garrigus, E. J. Kinney H. B. Morrison, L. H. Townsend, E. J. Wilford, and H. B, Price, Outstanding in campus activities are Jim Crowley, Roy Hunt, Bob Kibler, and Gerald Schaffer.

SENIORS

Leonard B. Allen
James Crowley
Reid B. England
John Ira Gray
Roy H. Hunt
J. Robert Kibler
James M. Leer
James A. Porter
Glenn A. Price
Marion Roberts
Gerald Schaffer

JUNIORS

Eugene Barnett
Marvin Carl Bell
Thomas J. Cobb
Denver Wilbert Haney
Robert T. Johnson
Kenneth B. Jones
Edward Johnstone
W. Clifford Ledford
J. Paxton Marshall
B. Yancey Owen
A. Irvin Overall
Donald Peden
Chester B. Theiss
Mitchell T. Yowell

SOPHOMORES

David Cleveland
Harry W. Gatton
Charles L. Hatcher
Joe W. Meng
Sam D. Weakley, Jr.
James Welch

PLEDGES

Ford Anderson
Stewart Barr
James E. Bean
Hugh Brinkley
John Burrier
Joseph Butler
Billy B. Cook
Richard Duvall
Charles Eastin
James D. Estill
William C. Gayle
James W. Hancock
V. T. Jones
Jack Lancaster
William R. LeGrand
Eucletus McAninch
Barney G. Neal
Robert G. Philpot
Grover P. Schooler, Jr.
John W. Seltsam
Marshall Shouse
William H. Stroube
Raymond P. Thompson
Roy N. Van Arsdall
William Ward
Matt Williams
Gordon B. Wilson
Hiter L. Woods
Jay Young
Paul Young



OFFICERS

ROY H. HUNT . . . . . *President*
GERALD J. SCHAFFER . . *Viec-President*
CHESTER B. THEISS . . . *Secretary*
JAMES CROWLEY . . . . . *Treasurer*

## OMICRON CHAPTER

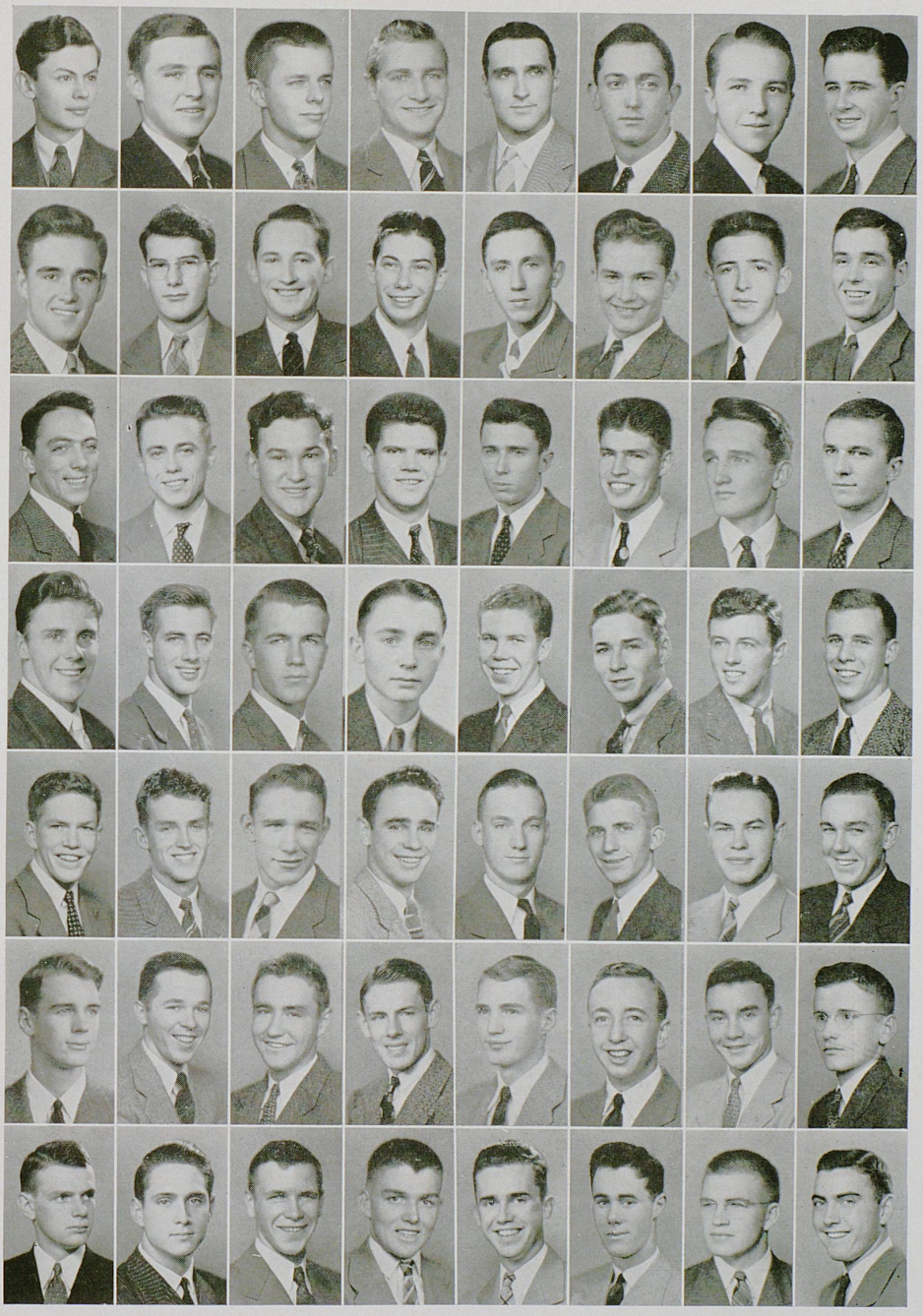

*First row*
Kibler
Leer
Schaffer
Gray
Hunt
Roberts
Allen
Crowley

*Second row*
Porter
Theiss
Bell
Meng
Welch
Jones
Overall
Owen

*Third row*
Peden
Haney
Ledford
Barnett
England
Cobb
Weakley
Johnson

*Fourth row*
Hatcher
Johnstone
Marshall
Cleveland
Price
Butler
Neal
Gayle

*Fifth row*
P. Young
Philpot
Bean
Williams
Wilson
J. Young
Cook
Anderson

*Sixth row*
Estill
Gatton
Burrier
Lancaster
McAninch
Woods
Shouse
Eastin

*Seventh row*
Stroube
Seltam
Hancock
Schooler
Lowery
Duvall
Barr
Thompson

# ALPHA SIGMA PHI

Alpha Sigma Phi was founded at Yale College in 1845. Sigma was organized in 1917 on the campus.

Cardinal and stone are the fraternity colors; cardinal rose is the fraternity flower, and "The Tommyhawk" is the national publication.

Alumni in the faculty include Major Lyle Croft, Henri Beaumont, Lester O'Bannon, David M. Young, and Major D. C. Carpenter. Outstanding members on the campus are Walter Cox, Jr., Donald R. Rose, and Robert F. Clark.

SENIORS

James Corbin

William Naylor

JUNIORS

Walter C. Cox, Jr.

Billy Daniels

George Langstaff

Donald R. Rose

SOPHOMORES

Albert Frey

Blenn McAllister

John Emory Walden

PLEDGES

Robert F. Clark

Edward Hatchett



OFFICERS

WALTER C. COX, JR. . . . . *President*

DONALD R. ROSE . . . . *Vice-President*

WILLIAM V. NAYLOR . . . . *Secretary*

J. EMORY WALDEN, II . . . . *Treasurer*

## SIGMA CHAPTER

*First row*
Cox
Rose

*Second row*
Naylor
Corbin
Langstaff

*Third row*
Daniels
Walden
McAlister

*Fourth row*
Frey
Clark
Hatchett

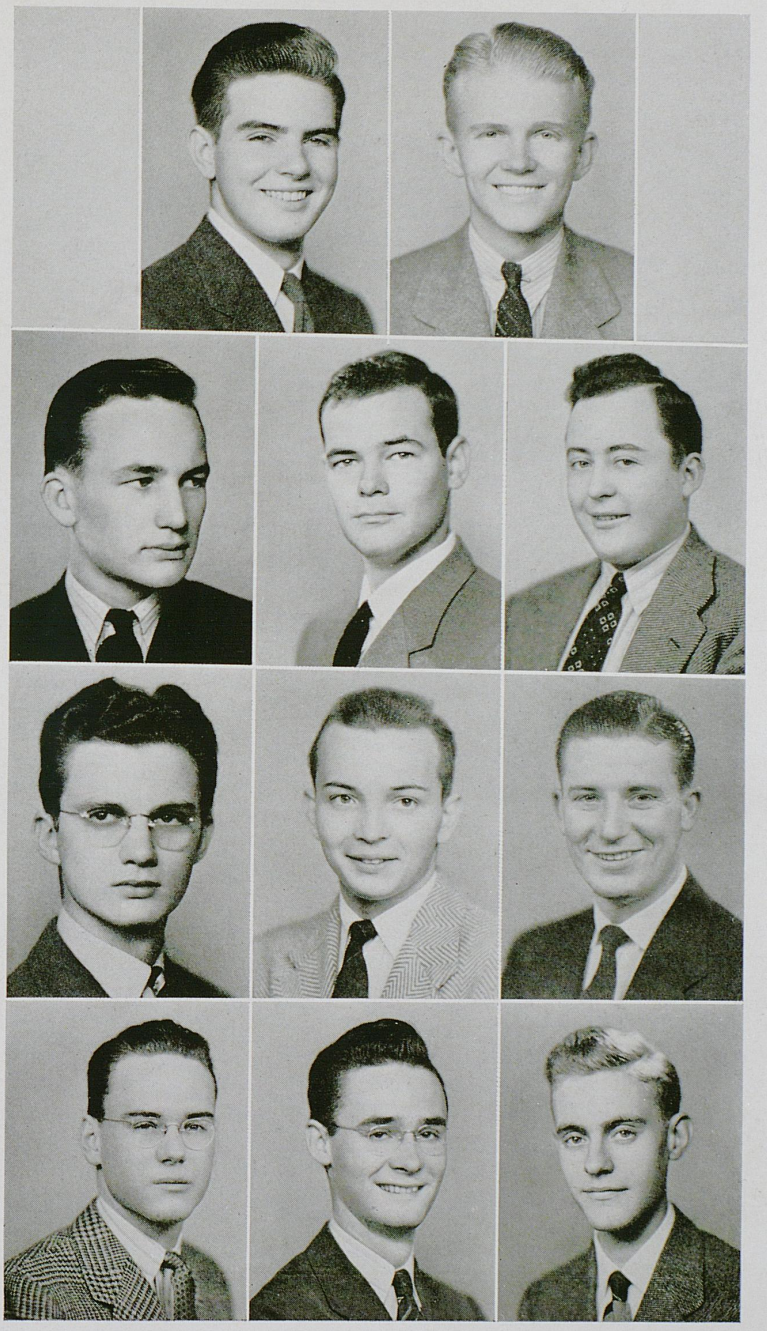

# ALPHA TAU OMEGA

Alpha Tau Omega was founded at Virginia Military Institution in 1865 and the local chapter was installed on this campus in 1909. The national organization consists of 96 chapters.

Blue and gold are the fraternity colors; white tea rose is the flower, and "The Palm" is the publication.

Alumni on the faculty include L. E. Nollau, L. J. Horlacher, Niel Plummer, F. A. Hughes, J. W. May, Watson Armstrong, K. E. Rapp, William H. Pittman, and Bart Peak. Well-known members on the University campus are Jere Thornton and Ralph Eschborn.

GRADUATE

James Johnson

SENIORS

John Bondurant
Ralph Eschborn
Charles Kramer
Thomas Jackson Weaver

JUNIORS

Lewis Bondurant
John Jenkins
Jere Thornton

SOPHOMORES

Milton N. Crawford
William Fraser
John Edward Owsley
Earl Eschborn

PLEDGES

Buster Coleman
Valdez Coursey
Harold Crutcher
Joe Eversole
John L. Ewing
Felix M. Gossum
Ralph G. Hayes
Thomas Hoffman
W. R. Insko
Orwin Johnston
Bill Lamb
Creston Clark Mayhall
Robert Moler
James F. Scott
James Robert Sherburne
Runyon S. Sidney
Roger Taylor
George K. White



OFFICERS

JERE THORNTON . . . . . *President*
CHARLES KRAMER . . . . *Vice-President*
EARL ESCHBORN . . . . . *Secretary*
RALPH ESCHBORN . . . . . *Treasurer*

## MU IOTA CHAPTER

*First row*
Eschborn
Johnson
J. Bondurant
Thornton

*Second row*
Weaver
Eversole
Ewing
Owsley
L. Bondurant

*Third row*
Jenkins
Noles
Kramer
Scott
Hays

*Fourth row*
Insko
Fraser
Mayhall
Johnston
Crawford

*Fifth row*
Sidney
White
Crutcher
Gossum
Sherburne

*Sixth row*
Hoffman
Coursey
Lamb
Taylor
Coleman

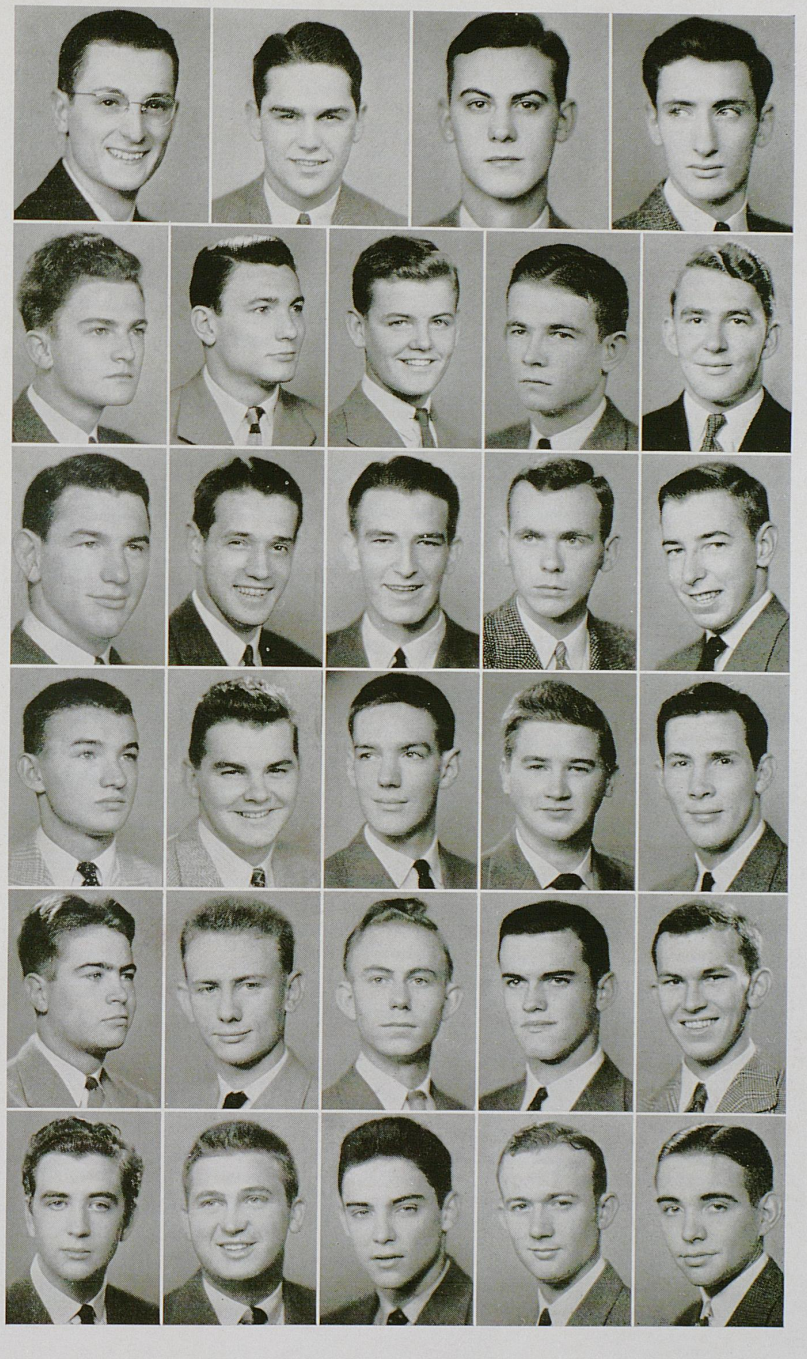

# DELTA CHI

Delta Chi was founded at Cornel University in 1890. Kentucky, one of the 35 chapters in American colleges and universities, was installed in 1913.

Red and buff are the fraternity's colors; white carnation is the flower, and "Delta Chi Quarterly" is the publication.

Alumni among the faculty include J. Huntley Dupre and Alfred Brauer. Well-known on the campus are Joe Bohnak and Guy McConnell.

SENIORS

Joseph Bohnak
Leland Day
Richard Ferguson
Guy McConnell
Maurice Mitchell

JUNIORS

William Carroll
Munroe Mink
Paul Nolte
Duane Van Horn

SOPHOMORES

Mitchell Boland
Fillmore Bowen
Dwight McCray
Peter Manos
Elbert McClung

PLEDGES

Bud Camp
Rodney Fox
Edward Joseph
Howard Lacy
Gus Scourbys
Jack Stidham



OFFICERS

GUY MCCONNELL . . . . . *President*
LELAND DAY . . . . . *Vice-President*
WILLIAM CARROLL . . . . *Secretary*
DUANE VAN HORN . . . . *Treasurer*

# KENTUCKY CHAPTER

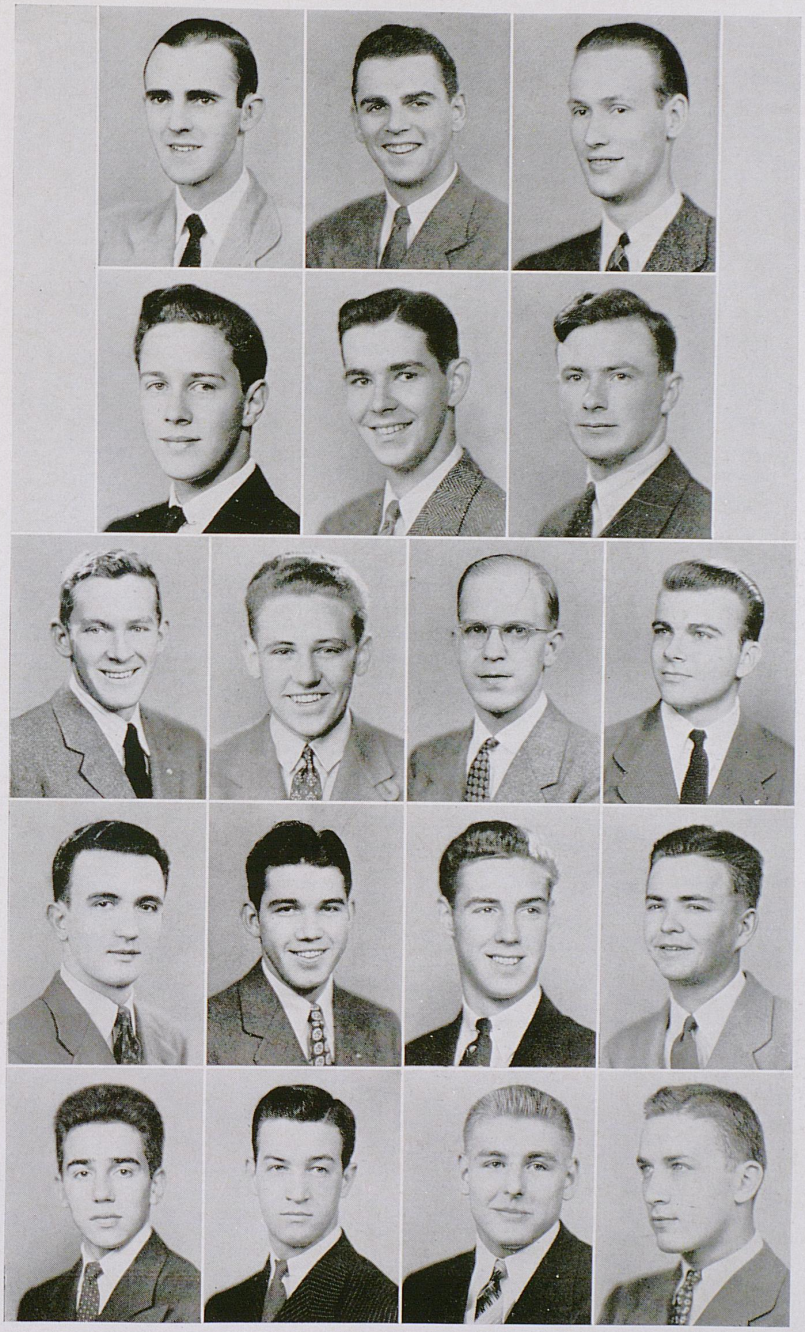

*First row*
Day
Bohnak
Verhagen

*Second row*
Carroll
Van Horn
Mitchell

*Third row*
Mink
McConnell
Ferguson
Nolte

*Fourth row*
Manos
Boland
Bowen
McClung

*Fifth row*
Scourbys
McCray
Lacy
Stidham

# DELTA TAU DELTA

Delta Tau Delta was founded at Bethany College in 1856. Delta Epsilon, one of the 76 chapters in American colleges and universities, was installed in 1924.

Purple, white and gold are the fraternity's colors; pansy is the flower, and "The Rainbow" is the national publication.

Alumni on the faculty include Dean C. R. Melcher, R. H. Hawkins, R. D. Miller, Edward Johnson, Paul Averitt, and James S. Shropshire. Prominent members on the campus are Jack McNeal, Givens Dixon, Edwin Lander, and Carlisle Myers.

### SENIORS

Carter Brumfield
Mario Catini
Givens Dixon
William Glass
Mahlon Harlan
Robertson Kagin
Hugh Moorhead
Arthur H. Sawyer
Dunham Short

### JUNIORS

Troy Adams
William Campbell
Harrison Dixon
Early Dulworth
William Fulton
Edwin Lander
A. C. McFarland
Jack McNeal
Carlisle Myers

### SOPHOMORES

Donald Hayes
Edward Jones
William List
Jack McComas
Jack Pryor
John Walthall
Robert Winfree
Harold B. Wright

### PLEDGES

George Bailey
Frank Bauer III
Theodore Beck
George Blevins
Shadrack Boaz
Stanton Bryan
Robert Burk
Joseph Butler
Louis Cantrell
Frank Cassidy
Robert Christopherson
William Colbert
Charles Daugherty
Harold Daugherty
Robert Dean
D. R. Durbin
John Ellis
Edwin Hayes
Paul C. Hineman
William Hockaday
H. E. Homan
Richard Jaeggers
Joseph Krieger
William McCowan
Jack McPherron
Donald Morgan
Thomas Mosely
Bill Ogden
William Overhultz
Clyde Peel
Frank Pittman
Robert Powell
Earl Prater
Archie Rainey
Hartwell Reed
John Robbins
John Russell III
Phillip Smith
Weaks Smith
Richard Stofer
Robert Stopher
Arnett Strong
John Sutterfield
Alfred Yost



### OFFICERS

JACK MCNEAL . . . . . *President*
CARLISLE MYERS . . . . *Vice-President*
WILLIAM GLASS . . . . . *Secretary*
ROBERTSON KAGIN . . . . *Treasurer*

## DELTA EPSILON CHAPTER

*First row*
Catini
Dixon
Brumfield
Harlan
Sawyer
Fulton
Casner
Dulworth

*Second row*
Sutterfield
Stofer
J. Jones
Holman
Adams
Meyer
Lander
J. Dixon

*Third row*
Pryor
Winfree
Russell
Wright
McComas
Reid
Hays
List

*Fourth row*
Morgan
Overhultz
Walthall
Dean
Pittman
Hayes
Durbin
Stopher

*Fifth row*
Burk
Colebert
Hockaday
Strong
Prather
Yost
Butler
Blevins

*Sixth row*
Beck
Cantrell
Cassidy
McCowan
Boaz
C. Daugherty
Robbins
P. Smith
Sweeney

*Seventh row*
W. Smith
Rainey
H. Daugherty
Wisner
Peel
Bryan
Krieger
Bailey
Hineman

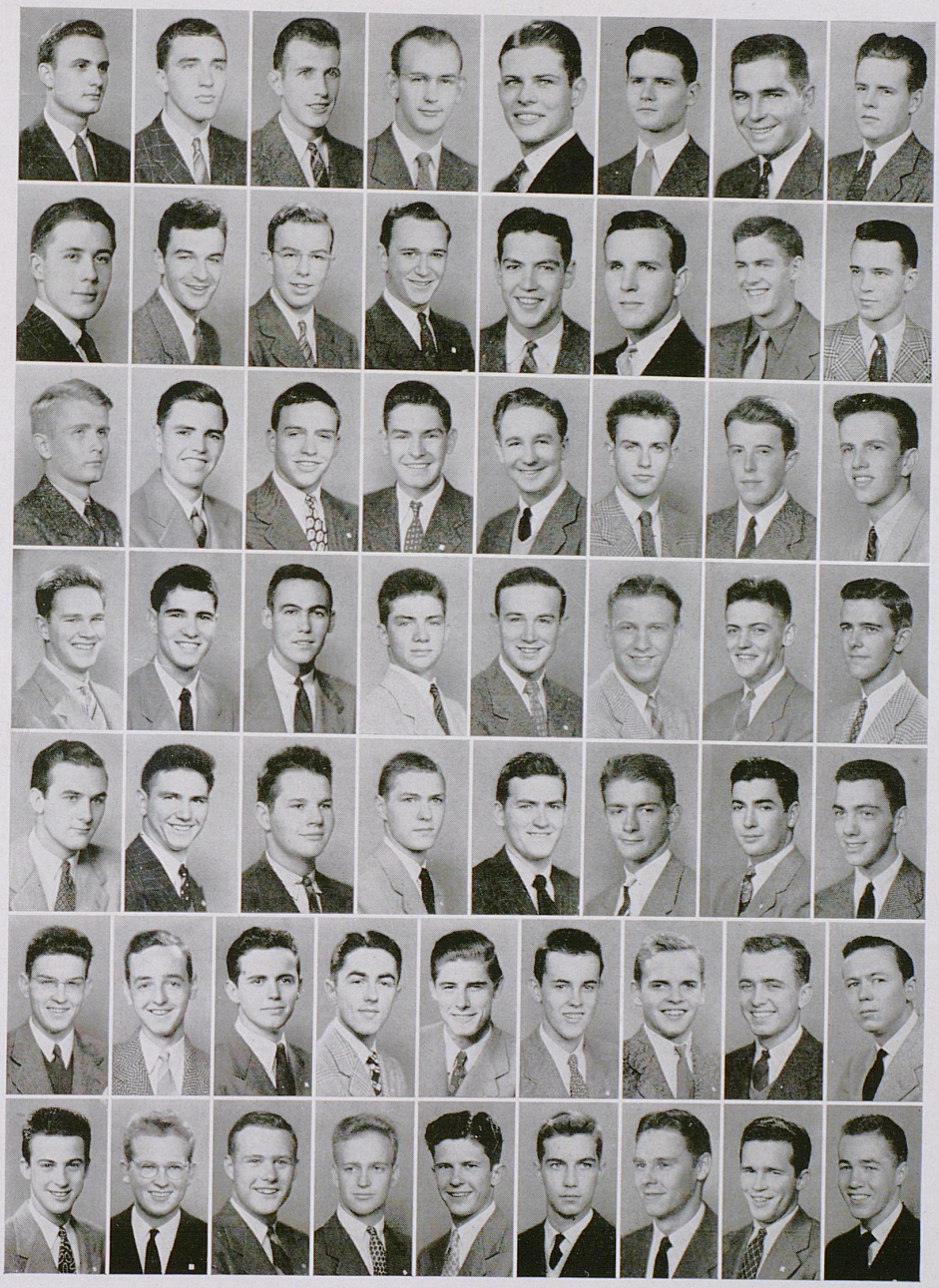

# KAPPA ALPHA

Kappa Alpha was founded at Washington and Lee University in 1865. Theta, one of the 69 chapters, was installed on the University campus in 1893.

Crimson and old gold are the fraternity colors; red rose and magnolia blossom are the flowers, and "Kappa Alpha Journal" and "Illustrated Manual" are the publications.

Alumni in the faculty include C. C. Carpenter, Col. J. H. Graham, G. Davis Buckner, Joe W. Pryor, W. C. Tucker, and Harry Best. Well-known students on the campus are David C. McCord, J. M. Wooldridge, and Ben H. Lowery.

## SENIORS

G. D. Beach
C. Richard Daniel
John T. Jackson
John M. Kelly
Caswell P. Lane
Ben H. Lowery
David C. McCord
Buford Short
Richard C. Stoll
Hugh Witt
James M. Wooldridge

## JUNIORS

Greenberry B. Brown
John P. Dallavo
William A. Dunlap
James Flody
Howard C. Freer
Henry Graddy
John Hicks
David Mahanes
Dan P. Marshall
Robert W. Meyer
Robert Pieratt
Waller Squires
Nelson Woolcott

## SOPHOMORES

Leonard Ballard
G. William Blair
Harold Carr
Russell des Cognets
Bartley A. Greenwell
John G. Irvin
James B. Morris
Edmond Shropshire
F. Ford Waller
Lindsay Wigginton

## PLEDGES

Steve Banahan
Franklin Brown
Howard Churchill
Bob Congleton
Cabell D. Francis
James Hisle
Bob O'Brien
John Pennebaker
Johnson Price
William Ringo
William Sloan
Jack Sorrelle
Winford Thomas
Sammy Wagers



## OFFICERS

DAVID C. MCCORD . . . *President*
RICHARD DANIEL . . *Vice-President*
DAN P. MARSHALL . . *Secretary*
HOWARD C. FREER . . . *Treasurer*

# THETA CHAPTER

*First row*
Jackson
Woolridge
Short
Lowry

*Second row*
Kelly
Witt
McCord
Lane

*Third row*
Mahanes
Meyer
Graddy
Grunewald
Irvin

*Fourth row*
Sloan
Wiggington
Carr
Shropshire
Sorelle

*Fifth row*
Floyd
Blair
Congleton
Hisle
Waller

*Sixth row*
Ballard
Banahan
Ringo
Thomas
Brown

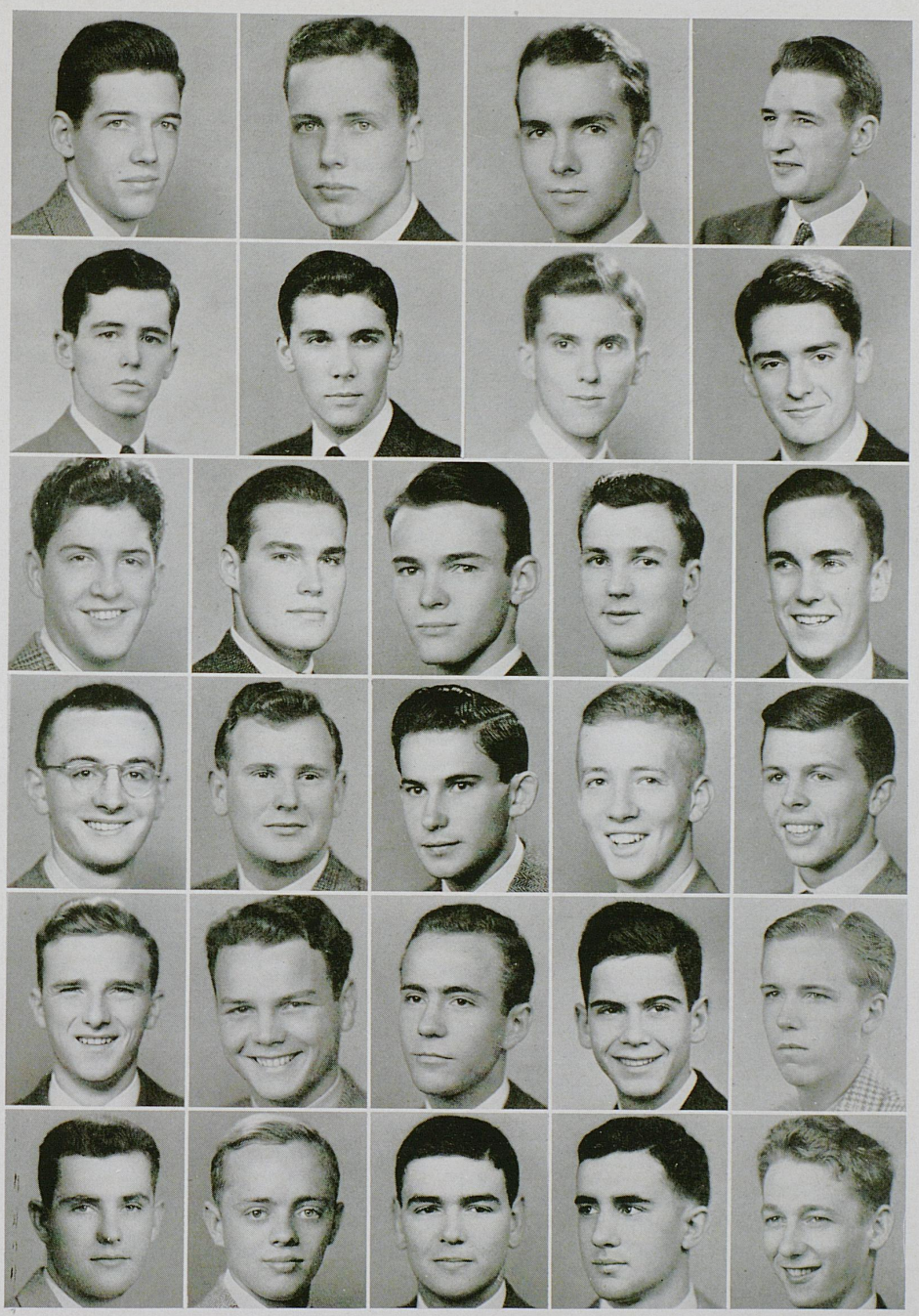

# KAPPA SIGMA

Kappa Sigma was founded at the University of Virginia in 1869 Beta Nu, one of the 107 chapters, was installed at the University in 1901.

Scarlet, green and white are the fraternity colors; lily of the valley is the flower, and "The Cauduecus" is the national publication.

Alumni in the faculty are Dr. L. L. Dantzler and Dr. W. D. Funkhouser. Prominent student members are Roy Steinfort, James Carroll, and William P. Wilson.

### SENIORS

James Carroll
Richard Gard
Russel Jones
Roy Steinfort
William P. Wilson

### JUNIORS

Lewis Sawin
David Siegel
Russell Travis
Russell White

### SOPHOMORES

Howard Clark
James Craig
William Frasure
William Goodloe
Jack Hill
Jack Luigart
Harry Meador
David Phelps

### PLEDGES

Robert Ballard
Roger Cooper
Jack Fleming
Charles Green
Jack Howell
William Hubbard
David Hume
Howard Kelley
Don Keith
Alex Lentz
William Lockin
Paul Lovelace
Alfred Marcum
Carson May
Paul Nortker
Calvin Smart



### OFFICERS

ROY STEINFORT . . . . . *President*
JACK HILL . . . . *Vice-President*
DAVID PHELPS . . . . . *Treasurer*
RUSSEL JONES . . . . . *Treasurer*

# BETA NU CHAPTER

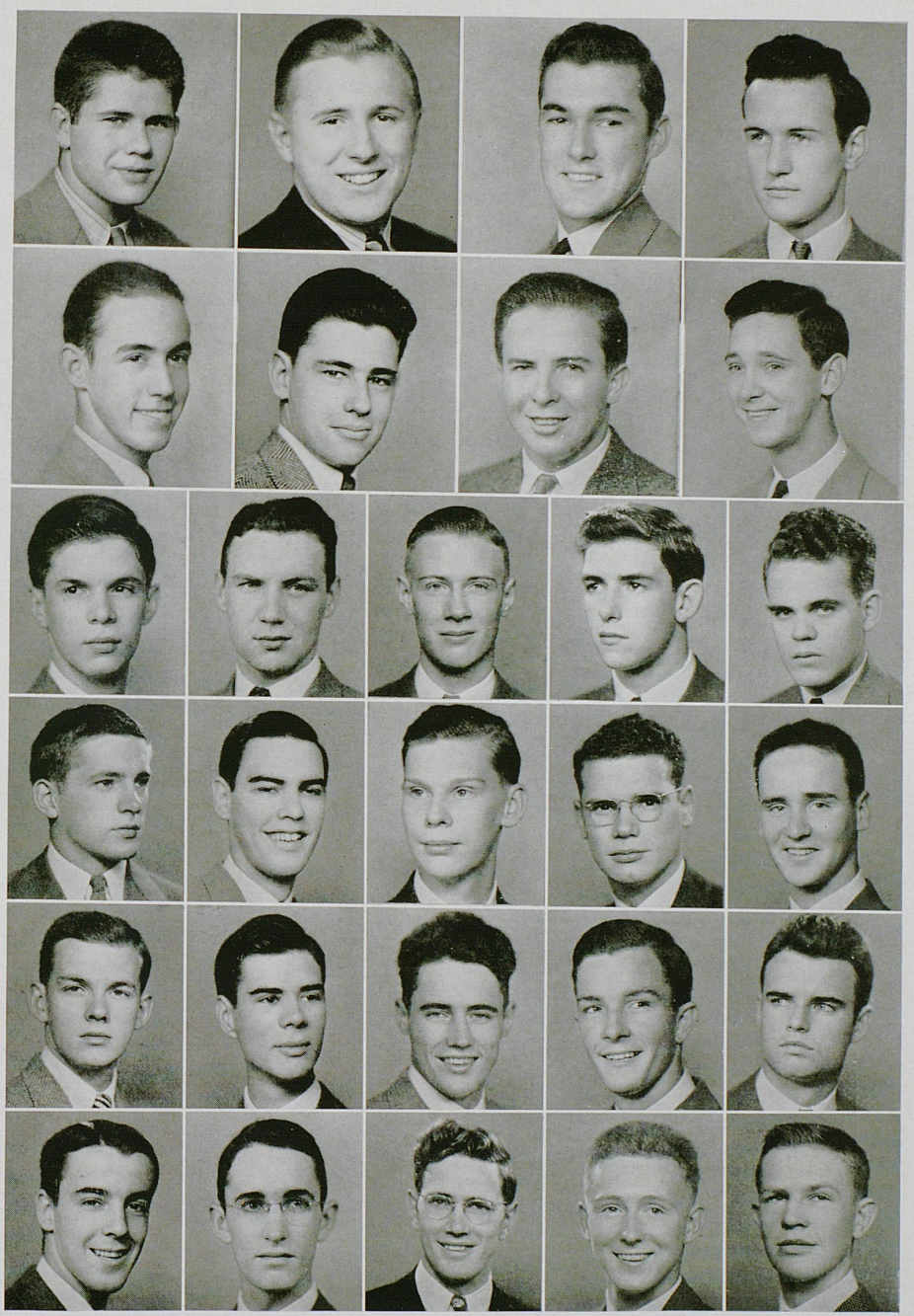

*First row*
Hill
Steinfort
Carroll
Wilson

*Second row*
Sawin
Gard
White
Siegel

*Third row*
Goodloe
Craig
Frasure
Phelps
Clark

*Fourth row*
Hume
Fleming
Luigart
Hubbard
Smart

*Fifth row*
Norther
Green
R. Jones
Howell
Lovelace

*Sixth row*
Keith
Cooper
Lentz
Lockin
May

# PHI DELTA THETA

Phi Delta Theta was founded at Miami University in 1901. Theta, one of the 108 chapters in American colleges and universities, was installed on the University campus in 1901.

Azure and argent are the fraternity colors; white carnation is the flower, and "The Scroll" and "The Palladium" are the Phi Delt publications.

Outstanding Phi Delts in campus activities include Robert Hillenmeyer, Tom Walker, and Atlee Wilson.

### SENIORS

David Collins
Roy Coons
Robert Courtney
Harry Feamster
William Floyd
Gus Ed Hank
William Harris
Robert Hillenmeyer
Harry Taylor
John Taylor
John Thompson
Tom Walker
Atlee Wilson

### JUNIORS

James Beasley
Pryor Hancock
Charles Nuchols
Ben T. White
Oscar Wright

### SOPHOMORES

John Atchison
Howard Bilharz
John Brandenburg
Phillip Clements
Jay C. Doyle
Hampton Henton
James Keightley
Charles Lang
Calvert Roszell
James Sparrow
Robert Speith
William Tripplet
Robert Worthington
Sim Wyatt
Scott Yellman

### PLEDGES

David Disbrow
John Elam
James Floyd
Horace Gaines
Charles Gardner
Richard Long
Thomas McKinley
John Malone
Hudson Nichols
Clark Ortenburger
Clayton Randall
Neff Seebree
Clarence Short
George Lee Smith
Alexander B. Veech, Jr.
Stanley White
Edward Wilkey



### OFFICERS

ROBERT H. HILLENMEYER . . *President*
GUS ED HANK . . . *Vice-President*
JOHN G. ATCHISON . . . . *Secretary*
THOMAS L. WALKER . . . *Treasurer*

## EPSILON CHAPTER

*First row*
Feamster
Walker
Hillenmeyer
Wilson
Harris
Taylor

*Second row*
Wright
Hancock
Thompson
Coons
W. Floyd
Hank

*Third row*
Collins
Sparrow
Beasley
B. White
Roszell
Courtney

*Fourth row*
Nuckols
Atchison
Triplett
Long
Henton
Worthington
Brandenburg

*Fifth row*
J. Floyd
Bilharz
Randall
Clements
Doyle
Yellman
Speith

*Sixth row*
Wilkey
Gentry
Gaines
McKinley
Short
Veech
Keightley

*Seventh row*
Malone
Nichols
Smith
S. White
Sebree
Disbrow
Ortenburger

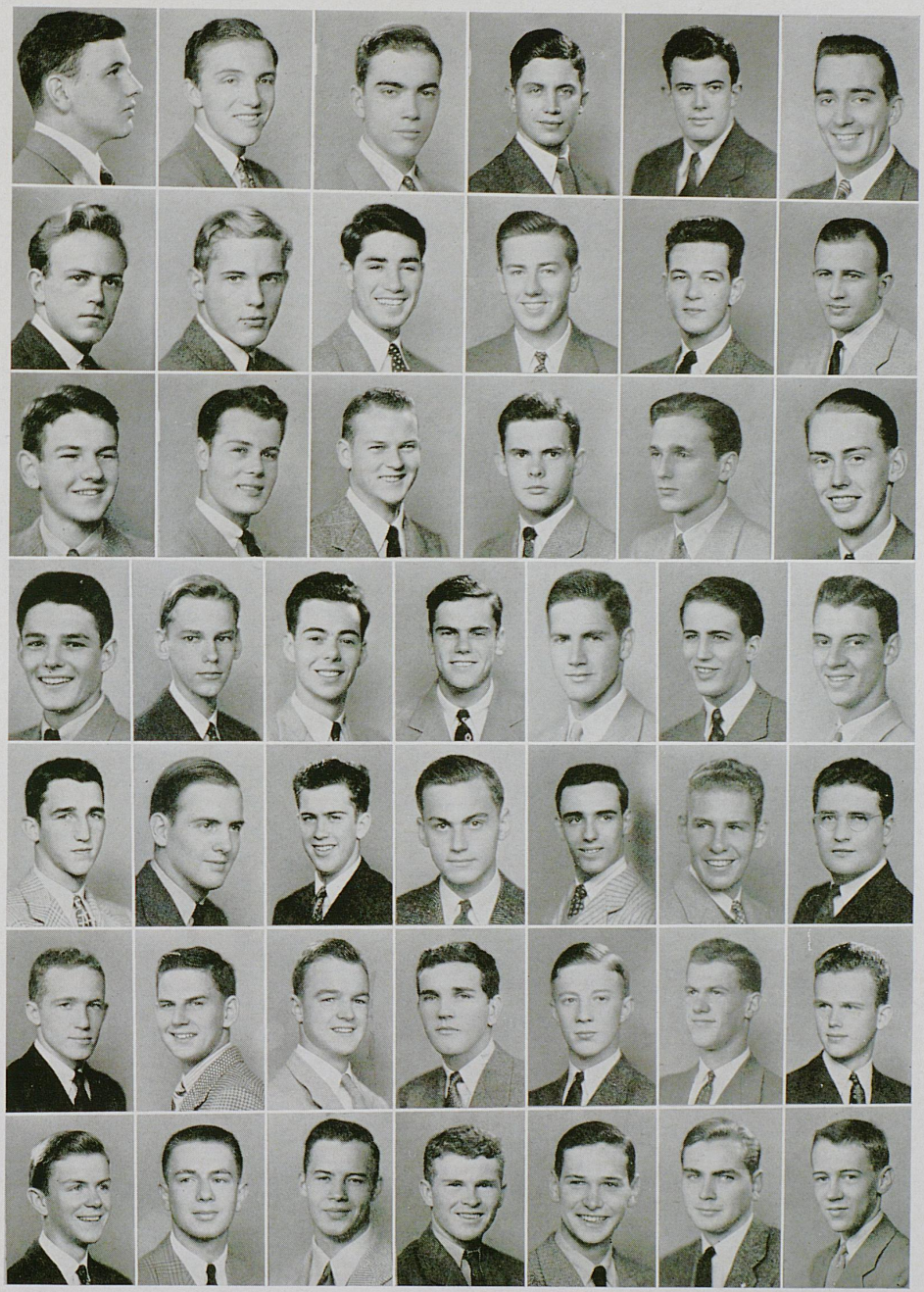

# PHI KAPPA TAU

Phi Kappa Tau was founded at Miami University in 1906. Kappa, one of the 46 national chapters, was installed at the University in 1920.

Harvard red and old gold are the fraternity colors; red carnation is the flower, and "The Laurel of Phi Kappa Tau" is the publication.

Alumni in the faculty are Dr. O. T. Koppius and Prof. Roy Moreland. Well-known student members are John Keller and William Caywood.

SENIORS

Gus Green
John Keller
J. S. Robertson

JUNIORS

William Caywood
John David
John Doddridge
Claud Emrich
Dick Eubanks
Earl M. Evans
Roger Mulloy
Lloyd Waddell
Harold Watts
Kim Underwood

SOPHOMORES

Joe Amato
Roy Kirchhoff
Goebel Wright

PLEDGES

Sam Adams
Mitchell Brown
Oaks Caldwell
Charles Chesner
George Davis
Donald Dott
Bob Hardin
Jimmy Harris
Morris Hart
James Hodgetts
Joe Lynch
Alan Parrish
R. C. Rogers
Jack Ross
Louis Smythe
Dale Thomas
Sonny Quiery
Ray Webber
Quinten Wieman



OFFICERS

JOHN DODDRIDGE . . . *President*
DICK EUBANKS . . . *Vice-President*
LLOYD WADDELL . . . *Secretary*
JOHN DAVID . . . . *Treasurer*

## KAPPA CHAPTER

*First row*
Mulloy
Green
Keller
Caywood
Robertson

*Second row*
Watts
Evans
Underwood
W. Caywood
Doddridge

*Third row*
Emrich
Eubanks
David
Davis
Waddell

*Fourth row*
Thomas
Hardin
Dott
Caldwell
Lynch

*Fifth row*
Ross
Wright
Kirchhoff
Chesher
Griffing

*Sixth row*
Amato
Rogers
Hart
Brown
Quirey

*Seventh row*
Smith
Adams
Parrish
Webber
Wieman

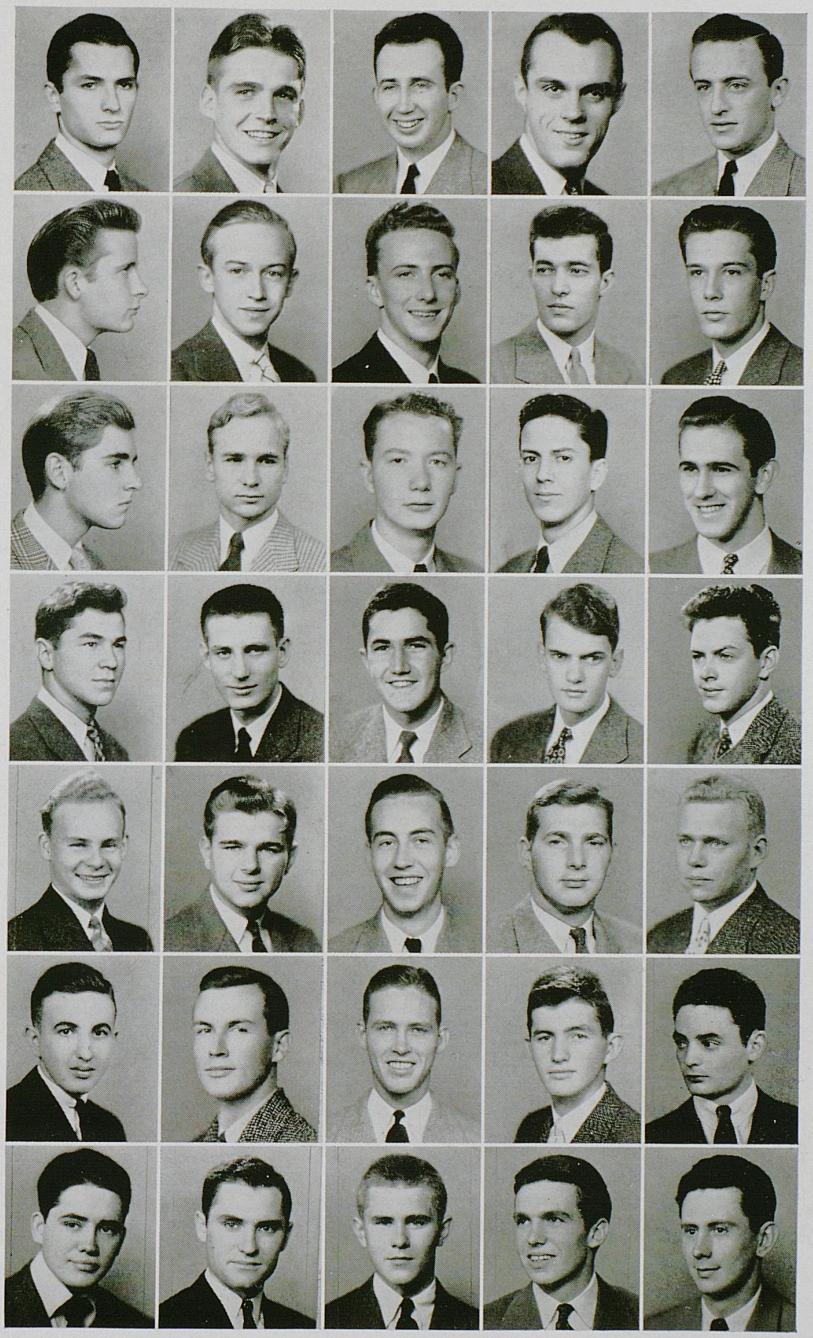

# SIGMA ALPHA EPSILON

Sigma Alpha Epsilon was founded at the University of Alabama in 1856. Kentucky Epsilon, one of 110 chapters in the United States, was installed in 1900.

Purple and gold are the fraternity colors, and violet is the flower. "The Record" and "Phi Alpha" are fraternity national publications, and "The News Letter" is the chapter publication.

Alumni in the faculty include Thompson Bryant, E. S. Good, Maj. Gerald Griffin, C. C. Jett, Paul McBrayer, Joe Rupert, Grady Sellards, and Job Turner. Outstanding student members in campus activities are Alexander D. Hall, Ward Darnell, Othor Shadwick, and George Dudley.

### SENIORS

Ward Darnell
Winifred Ellis
Leonard Greathouse
Alexander D. Hall
Lee Roy Hughes
Charles H. Michler
Clarence Morehead
Terry Noland
Othor Shadwick
Willis Sutherland
William P. Wharton

### JUNIORS

Thomas Bell
Henry C. Blount
William D. Calvert
Paul Criscillis
George E. Dudley
William S. Evans
Ben P. Eubank
George Gilbert
Joe B. Hall
George E. Kelly
Harold Likens
Bart N. Peak, Jr.
Everitt S. Penick
Charles Rhodes
Paul W. Triplett
Clay Vallandingham
Richard S. Webb
W. Richard Young
William H. Young

### SOPHOMORES

Richard Arnspiger
William Dudley Baker
G. William Ballou
William Bronston
Ben Dyer
Ralph Farmer
William Gabbert
Marion Hall
Ralph Kohl
Byron McEuen
John H. Nevett
W. James Purser
James Saunders
Fred Wachs
William A. Wade
Don Wilhoit

### PLEDGES

Bryan Blount
Robert Bradley
Edward T. Breathitt
Ben Buckley
Allen Cloyd
D. Clayton Cruise
Raymond Dallas
John W. Davis
Edward Fish
Richard Gholson
J. Richard Gillespie
Robert Gillim
John William Hall
L. Raymer Jones
Ben Kessinger
Robert E. Lee, Jr.
Robert Miller
Hoyt Moore
Thomas Moore
John Neale
James E. Parker
Marion Smith
Edward Taylor
Joe Triplett
Roy A. Wallace
Robert Watt
Arthur White
Howard Wilkerson
Sheldon Willock



### OFFICERS

ALEXANDER D. HALL . . . *President*
WILLIS SUTHERLAND . . *Vice-President*
WARD DARNELL . . . . *Secretary*
WILLIAM S. EVANS III . . . *Treasurer*

# KENTUCKY EPSILON CHAPTER

*First row*
Darnell
Sutherland
A. Hall
Morehead
Hughes
Noland
Shadwick
Ellis

*Second row*
Vallandingham
Calvert
Kelly
Rhodes
Dudley
Peak
Arnspiger
Michler

*Third row*
Triplett
Evans
Likens
Penick
Willis
Fish
J. Hall
Gillespie
Webb

*Fourth row*
Gabbert
Bronston
M. Hall
Wachs
Blount
Gilbert
Dyer
Criscillis
Young

*Fifth row*
Wallace
Watt
H. Moore
Ballou
Saunders
Farmer
Purser
Wade
Breathitt

*Sixth row*
Wilkerson
Davis
Dallas
Neale
Bradley
Cruse
Baker
Parker
Smith

*Seventh row*
White
Taylor
Gillim
Kessinger
McEuen
T. Moore
Blount
Miller
Jones

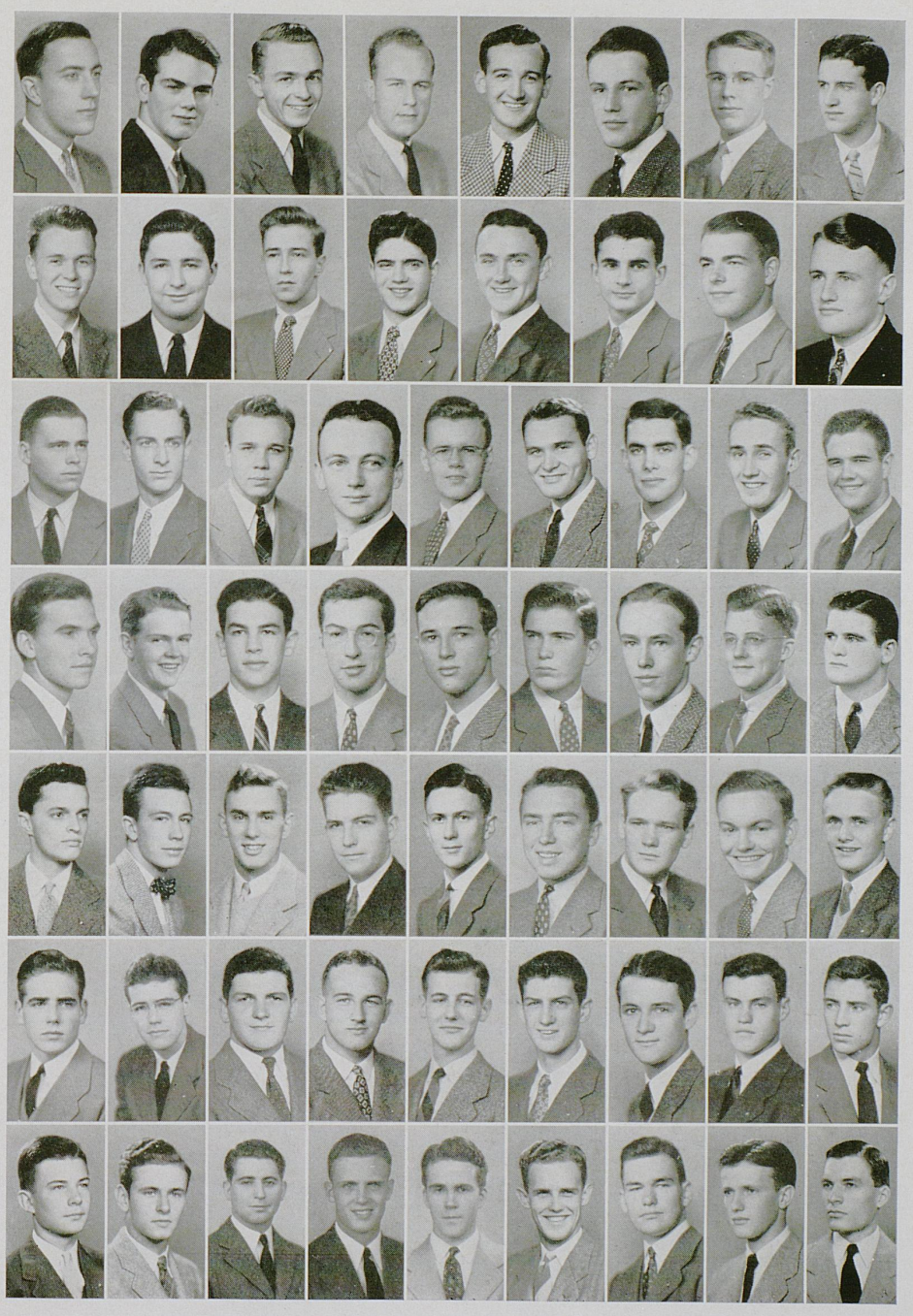

# SIGMA CHI

Sigma Chi was founded at Miami University in 1855. Lambda Lambda, one of the 97 national chapters, was installed on the University campus in 1893. Lambda Lambda of Sigma Chi celebrated its golden anniversary on March 31, 1943.

Blue and old gold are the fraternity colors; white rose is the flower, and "The Magazine of Sigma Chi" is the national publication.

Alumni among the faculty are Prof. Francis Cheek, Prof. Perry West, Lt. Col. J. E. Brannan, and Capt. Preston B. Powell. Outstanding student members in campus activities are Gayle Neal, Edwin Barnes, and Ben Sullivan.

### SENIORS

Ray Burnette
George Edwards
Halpin Hackett
Sam A. Morrow
Gayle Neal
Richard Schubert
Raymond Stephens
Claude Trapp

### JUNIORS

C. Edwin Barnes
Kilmer Combs
Victor Davis
Harold Rucker
William Spears
Joseph Stanton
Ben Sullivan
David Trapp
Everett Warren

### SOPHOMORES

Richard Ayres
Spencer Merwin
Edwin Nolan
Walter Robbins
Owen Rouse
Richard Turril

### PLEDGES

Robert Alexander
John Allen
James Baskett
Gary Butterman
James Clutts
Carrol Feers
Robert Hicks
Richard Hurt
Donald McCord
Bryant Morgan
Edward Murphy
Raymond Murphy
Robert Rupard
Mark Sauers
Jack C. Smith
Ray Turley
Marion Vance
Robert Warren
Robert Whitley
Bradford Will



### OFFICERS

GAYLE NEAL . . . . . *President*
CAMPBELL CANTRILL . . . *Vice-President*
KILMER COMBS . . . . *Secretary*
RICHARD GERRISH . . . . *Treasurer*

## LAMBDA LAMBDA CHAPTER

*First row*
Neal
Schubert
Barnes
Trapp
Edwards

*Second row*
Ruben
Warren
Combs
Sullivan
Merwin

*Third row*
Richard
Davis
Rouse
Turrell
Stanton

*Fourth row*
Smith
Murphy
Nolan
Robbins
Ayres

*Fifth row*
Fears
Hicks
Lynn
Murphy
Henry
Clutts

*Sixth row*
Hurt
Rupard
Allen
Warren
Butterman
Will

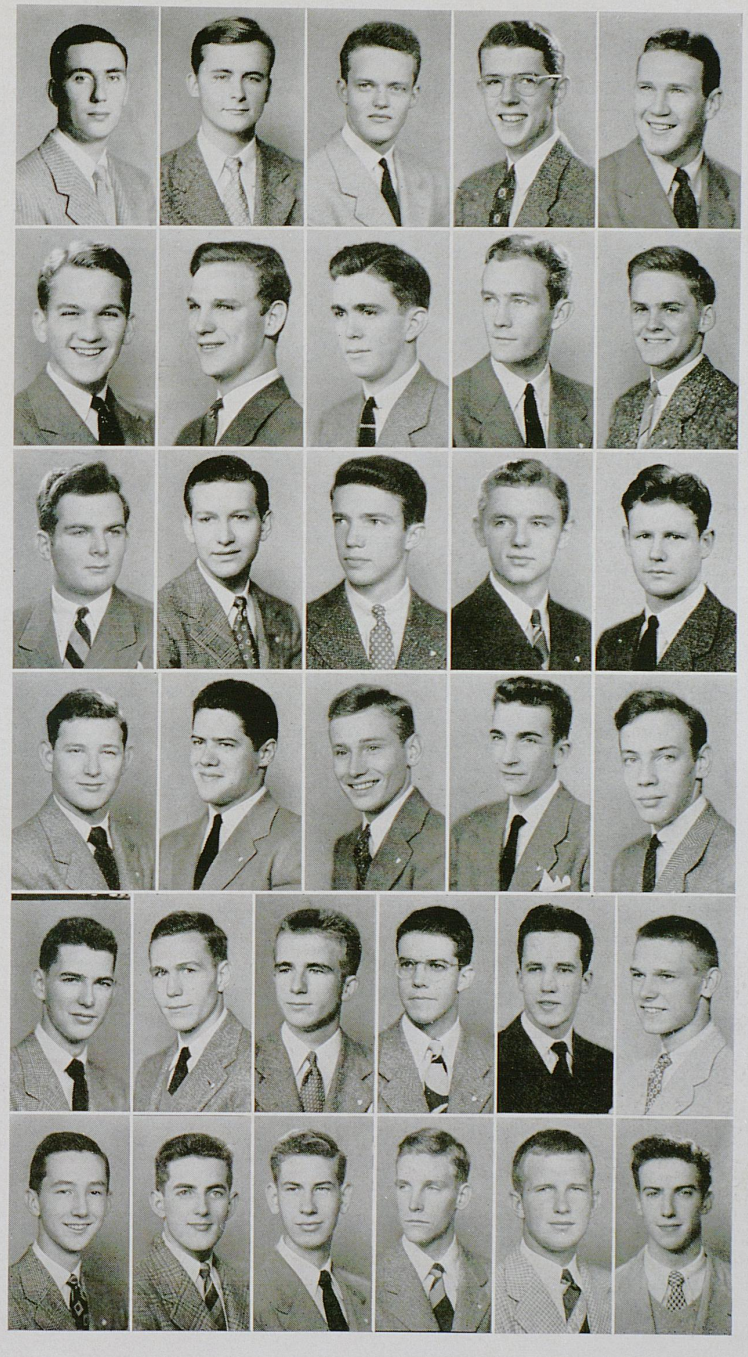

# SIGMA NU

Sigma Nu was founded at the Virginia Military Institute in 1869. Gamma Iota, one of 97 chapters, was installed on the University campus in 1902.

Black, white, and gold are the fraternity colors; white rose is the flower; "The Delta" is the national publication, and "The Sigma News" is the local chapter publication.

Alumni in the faculty are Maj. F. L. Carlysle, Lieut. M. M. Montgomery, and Ab Kirwan. Well-known student members are James Collier and Harold B. Lindsay.

### SENIORS

Marion N. Berry
James Collier
Earl Hadden
Frank B. Hale
George Warwick

### JUNIORS

Byron T. Bach
Billy K. Barlow
William Owen Laslie
Harold B. Lindsay
Donald Lowry

### SOPHOMORES

William P. Barlow
Moffett Clark
Joseph Ehmet
Thomas Garnett
John Kiger
James D. Morse
G. N. Wilkenson

### PLEDGES

David Adams
James Eli Adams
Charles Balz
Thomas Blackwell
L. D. Browning
Douglas Brown
Frank Bunch
Granville Cayce
Elmer Davis
William Drury
James Eisman
William Fowler
Earl Gray
Alfred K. Gross
Billy R. Kimbel
Robert Kincheloe
Charles B. Malloy
Duncan Morgan
Charles Petrik
Augustus G. Poe
George B. Rice
Charles Scott
Tommy Simpson
Ballard Trigg
George Velotta
Lawson Williams
Chester Woods
Dick Youngerman



### OFFICERS

FRANK B. HALE . . . *President*
C. DONALD WALKER . . . *Vice-President*
JOHN N. HOLEMAN . . . *Secretary*
HAROLD B. LINDSAY . . . *Treasurer*

## GAMMA IOTA CHAPTER

*First row*
Lindsay
Warwick
Blanton
Collier
Hale

*Second row*
Barlow
Lowry
Berry
Holeman
Bach

*Third row*
Kiger
Morse
Garnett
J. Scott
W. Barlow

*Fourth row*
Bunch
Trigg
Clark
Walker
Ehmit
Simpson

*Fifth row*
Adams
Cayce
Blackwell
Kimbel
King
Kincheloe

*Sixth row*
Adams
Balz
Petrick
Gray
Brown
Velotta

*Seventh row*
Browning
Drury
Fowler
Malloy
Poe
Morgan

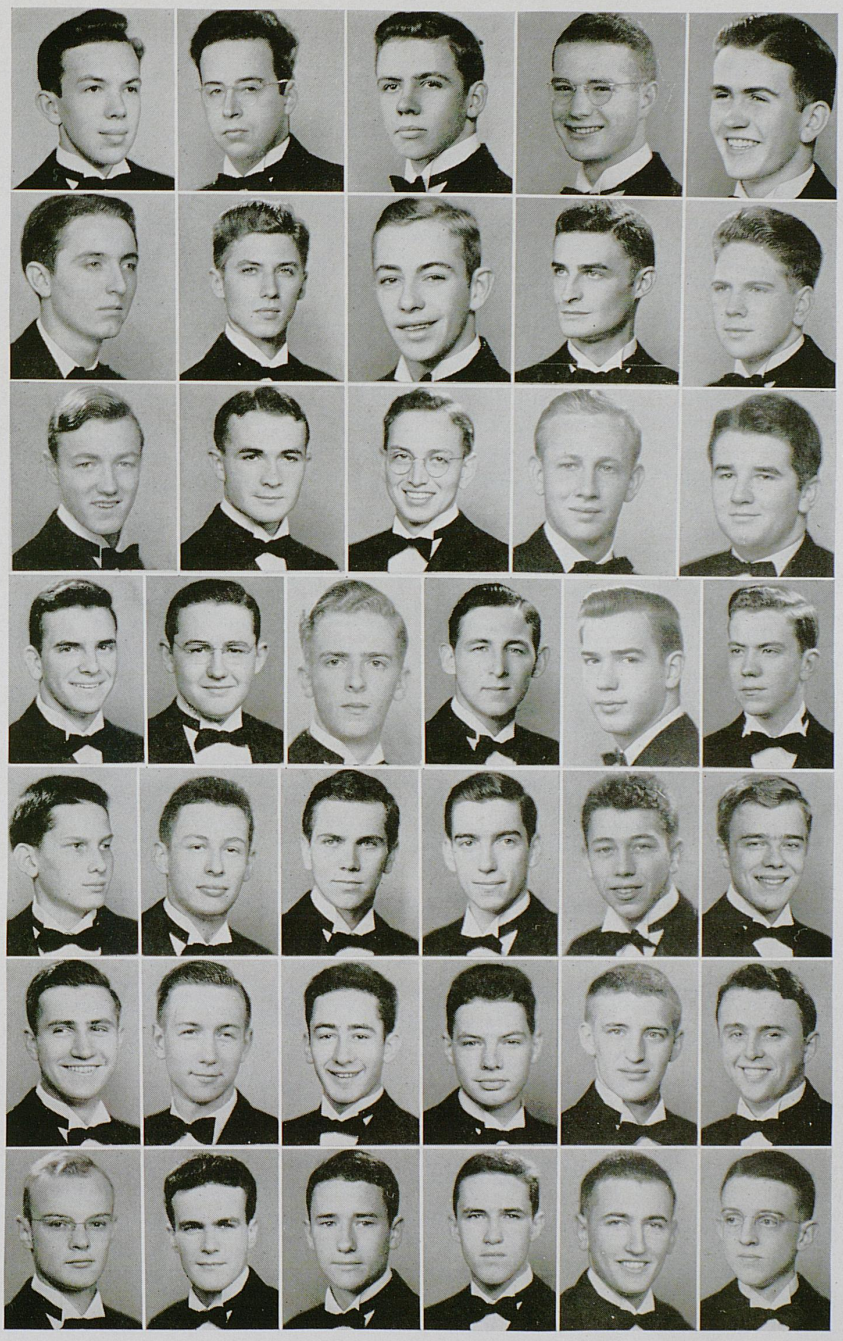

# TRIANGLE

Triangle was founded nationally, for engineering students only, at the University of Illinois in 1907. Kentucky chapter, one of the 16 national chapters, was installed in 1920.

Old rose and gray are the fraternity colors; carnation is the flower, and "The Triangle Review" is the publication.

Alumni among the faculty are E. A. Bureau, J. S. Horine, A. L. Chambers, E. B. Farris, J. H. Graham, C. S. Crouse, L. E. Nollau, S. T. Saunier, and D. V, Terrell, Well-known student members are C. R. Martin and O. G. McBeath.

### SENIORS

Clyde S. Calvert
A. L. Chambers
J. S. Hinton
C. R. Martin
O. G. McBeath
J. P. Mundrane
W. E. Nolan
D. M. Price
W. W. Schick
O. L. Schults

### JUNIORS

C. C. Clement
T. S. Combs
A. L. Davis
R. G. Schneider
M. G. Sigman

### SOPHOMORES

E. S. Gabbard
C. R. Hoffman
F. R. Houser
W. A. Parson
H. J. Noland
F. W. Schumann
R. D. Schumann
G. R. Turner
Donald Warren

### PLEDGES

J. W. Begley
E. P. Cole
V. H. French
W. L. Hodge
B. J. Johnston
K. P. Johnston
S. S. Kilgore
M. L. Jones
P. B. McDaniel
W. A. Plunkett
J. P. Runyon
R. D. Russell
W. T. Stewart
R. G. Sullivan
C. G. Taliferro
R. P. Whitton, Jr.



### OFFICERS

C. R. Martin . . . *President*
J. P. Mundrane . . . *Vice-President*
J. S. Hinton . . . . *Secretary*
W. W. Schick . . . . *Treasurer*

# KENTUCKY CHAPTER

*First row*
Schick
Martin
Hinton
Chambers

*Second row*
Mundrane
Combs
Calvert
Clement
Price

*Third row*
Gabbard
Whitmer
Schneider
Houser
Davis

*Fourth row*
Hoffman
Sigman
Warren
Turner
Sullivan

*Fifth row*
Whitton
Rice
Runyon
McDaniel
Johnston

*Sixth row*
Stewart
Kilgore
Hodge
Plunkett
Johnstone

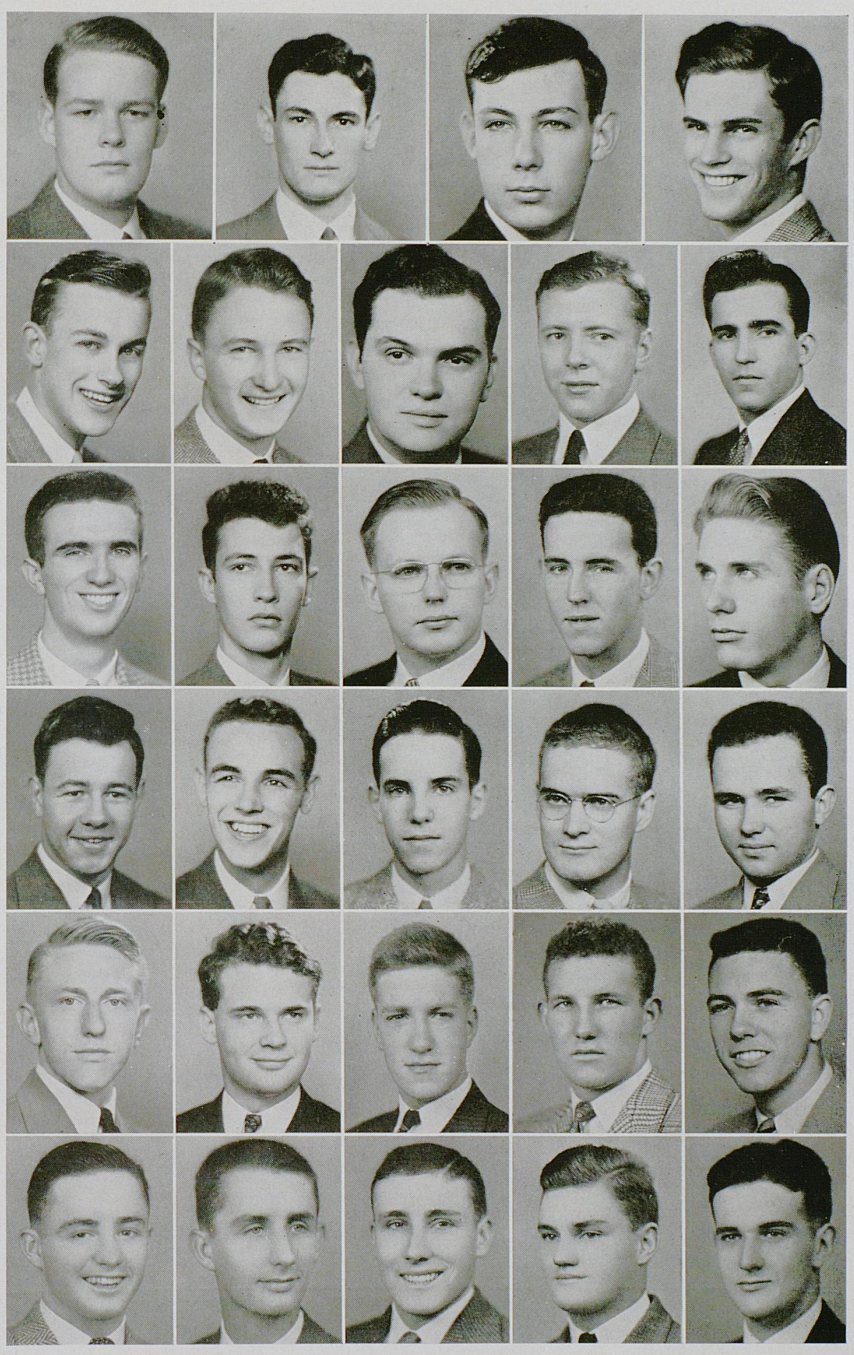

# ZETA BETA TAU

Zeta Beta Tau was founded at City College of New York in 1898. It was installed on the University campus in 1942 as the 34th chapter in the organization.

Blue and white are the fraternity colors and "The Zeta Beta Tau Quarterly" is the national publication.

Well-known student members are Herschel Lowenthal and Marvin Churney.

### SENIORS

Julius Goldberg — Herschel Lowenthal — Seymour Pudding

### JUNIORS

Max Bookbinder — Lawrence Schneider

### SOPHOMORES

Marvin Churney — Robert Gold — Marvin Meyers

### PLEDGES

Marvin Cohen
Abraham Geller
Milton Goldberg
Bertrand Klass
Daniel Lewis
Joseph Lowenthal
Herman Miller
Morris Rozen
Walter Siegel
Stuart Urbach
Richard Weil

### OFFICERS

MARVIN L. CHURNEY . . . *President*

SEYMOUR S. PUDDING . . *Vice-President*

ROBERT GOLD . . *Secretary-Treasurer*

LAWRENCE SCHNEIDER . . *Historian*

## ALPHA IOTA CHAPTER

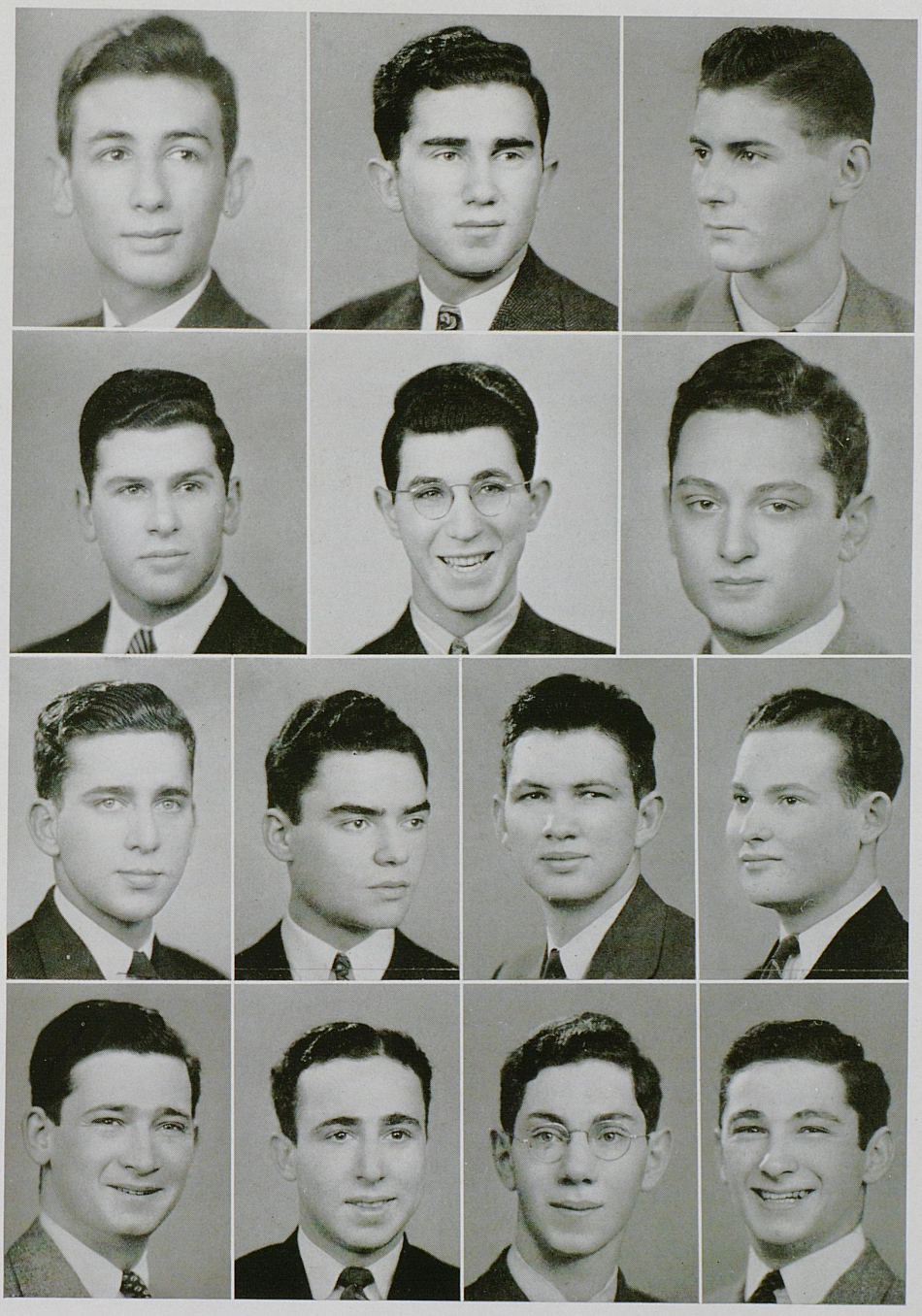

*First row*
Churney
Pudding
Gold

*Second row*
Bookbinder
J. Goldberg
H. Lowenthal

*Third row*
Cohen
Klass
Geller
Miller

*Fourth row*
Meyer
Siegel
M. Goldberg
J. Lowenthal



Dean Jones with his secretary, Mrs. Bush Gorman

# DEAN OF MEN

Dr. T. T. Jones, Dean of Men, received his A. B. from the University. Later, he studied at Harvard where he obtained his M. A. and Ph. D.

Dean Jones is also head of the Department of Ancient Languages. He is a member of the Kentucky Classical Association and the Classical Association of the Middlewest and South.



Hughes
Spaulding
Jouett

Hancock
Collier
Caldwell

Glover
Morgan
Luxon

Beeler
Henry
Reid

Bogie
Pride
Bowman

# HOUSEMOTHERS

ALPHA DELTA PI
Mrs. A. M. Hale

ALPHA GAMMA DELTA
Mrs. John Hagan

ALPHA GAMMA RHO
Mrs. Shirley Beeler

ALPHA SIGMA PHI
Mrs. J. T. Pride

ALPHA TAU OMEGA
Mrs. Eleen Glover

ALPHA XI DELTA
Mrs. Will Hughes

CHI OMEGA
Mrs. Heiriett Bogie

DELTA CHI
Mrs. H. C. Botts

DELTA DELTA DELTA
Mrs. Harry Lee

DELTA TAU DELTA
Mrs. Jack Burbridge

KAPPA ALPHA
Mrs. Andrew Bowman

KAPPA DELTA
Mrs. Lilly May Pryor Hancock

KAPPA KAPPA GAMMA
Mrs. George Newman

KAPPA SIGMA
Mrs. G. T. Jones

PHI DELTA THETA
Mrs. W. P. Reid

PHI KAPPA TAU
Mrs. D. W. Mahan

SIGMA ALPHA EPSILON
Mrs. Ballard Luxon

SIGMA CHI
Mrs. Hill Spaulding

SIGMA NU
Mrs. Belle S. Drury

SIGMA PHI EPSILON
Mrs. T. W. Sweatt

TRIANGLE
Mrs. Ethel B. Fish

ZETA TAU ALPHA
Mrs. J. M. Collier

# SOPHOMORES

Hugh B. Abbott, Engr.
Aberta Marie Adams, A.& S.
Willie Semanda Adams, Educ.
Joan Akers, A.& S.
Elizabeth Aldridge, A.& S.
Julie H. Aldridge, A.& S.
Elizabeth A. Allen, Agr.
Martha Jane Allen, A.& S.
Rozella Allen, Agr.
Gloria M. Alllender, Agr.
Harriette F. Allison, Agr.
S. J. Amato, Engr.
John W. Ambrose, Engr.
John Applegate, Agr.
Charles C. Arnold, A.& S.
Richard Arnspiger, A.& S.
John Atchison, A.& S.
Earl Ashcraft, A.& S.
Ernestine Maud Ayers, Com.
Richard Ayres, A.& S.
Mary Eleanor Bach, Com.
Anna Mae Bailey, A.& S.
Roy L. Ballard, Agr.
George William Ballow, A.& S.
Martha Jean Balthasar, A.& S.
William C. Barlow, Com.
David E. Barnett, A.& S.
G. Gillard Barnett, Engr.
Gene Barr, A.& S.
Elizabeth S. Baskett, A.& S.
Virginia Baskett, A.& S.
Mary Elizabeth Baxter, A.& S.
William F. Baxter, Engr.
Marie Bean, Agr.
Austell Beaton, Com.
Jack W. Begley, Engr.
Frances Vaiden Bell, A.& S.
Alice Louise Benton, A.& S.
Bernard Berkowitz, A.& S.
Esther M. Bicker, A.& S.
Ben Isaacs Biggerstaff, Com.
Laura I. Blake, A.& S.
Lorene W. Blankenship, A.& S.
Sarah Smith Bogan, Com.
Charles Boggs, A.& S.
R. B. Boies, Engr.
Fillmore Bowen, A.& S.
Sarah Ruth Boyd, Educ.
Helen M. Bradford, Com.
Ruth Bradford, Com.
W. H. Bronston, Engr.
Greenbury Bedford Brown, A.& S.
John B. Brown, A.& S.
Sarah Jane Brown, A.& S.
Charles W. Browning, Engr.
Elmer C. Bryant, Com.
Kathleen Budde, A.& S.
Janes R. Burdsal, Engr.
Robert Otho Burke, Com.
Frank Button, Engr.
Lucy Byrn, A.& S.
Kenneth Cameron, A.& S.
William Garth Cambell, A.& S.
James C. Cantrill, A.& S.
Mabel Carns, A.& S.
Mildred Carns, A.& S.
Harold L. Carr, Eng.
Robert Carrier, Eng.
William Thomas Carroll, Law
Thomas H. Cash, A.& S.
Herbert M. Cassidy, Eng.
Harry M. Caudill, A.& S.
Floyd H. Cawood, Eng.
Harold S. Chandler, Eng.
James R. Chaney, Agr.
Robert Chapman, Com
Myra N. Cherry, Agr.
Emalon Childs, Com.
Walter T. Childs, Eng.
L. G. Christian, Eng.
Marvin Lee Churney, Com.
Juanita E. Clark, Agr.
Alma Clarkson, Agr.
Molly Harp Clayton, Com.
David L. Cleveland, Agr.
Lillian E. Click, Agr.
William Sam Coakly, Jr., A.& S.
Helen M. Coburn, Agr.
Roy K. Cocanougher, A.& S.
Marvin Stanley Cohen, A.& S.
Paul Churchill Combs, Law
Edith Conant, Eng.
Elaine S. Correll, Agr.
John E. Cowden, Agr.
Walter Clay Cox, Jr., Law
Allen E. Cramer, Engr.
Raymond Coleman Cravens, Law
Mary Elizabeth Crawford, A.& S.
M. N. Crawford, Engr.
Rosalie Creech, Agr.
Clyde E. Cropper, Agr.
Martha K. Cross, A.& S.
Charles Eugene Crouch, A.& S.
Mary Helen Daley, Com.
Charles R. Daniel, Law
Bill J. Daniels, Engr.
Jane Daugherty, A.& S.
Jim C. Davidson, Engr.
Martha Evans Davis, A.& S.
Mulford Davis, A.& S.
Victor E. Davis, Law
Charles W. Dawson, Agr.
Anna F. Day, Educ.
William H. Dearen, Agr.
John D. Delano, Engr.
Marie Elizabeth Denton, Com.
Russell Des Cognets, Jr., Agr.
Cleora Donovan, A.& S.
Jay C. Doyle, A.& S.
William B. Drake, Engr.
Mary E. Duncan, Agr.
Robert C. Duncan, Engr.
Mary M. Dunn, A.& S.
Daniel R. Durbin, Engr.
Ben W. Dyer, A.& S.
Ruth Ann Earnest, A.& S.
Janet Edwards, A.& S.
Joseph Ehmet, A.& S.
Carojean Elsey, A.& S.
Claud Irvin Emrich, Com.
Mary Lee Engle, Com.
Margaret W. Erskine, Com.
Harold W. Estill, Engr.
James D. Estill, Agr.
Ruth Louise Eubank, A.& S.
Betty Jean Ewing, Com.
Vestina Mae Fairfax, A.& S.
Ralph Farmer, Com.
Earl James Farrell, A.& S.
Edward Allen Farris, A.& S.
Nancy Elizabeth Faulkner, A.& S.
John J. Feland, Agr.
Ann C. Felts, A.& S.
Frances Fletcher Field, A.& S.
John W. Fielder, Jr., A.& S.
William H. Finnie, Engr.
M. J. Fisher, Engr.
Susan Virginia Fisher, A.& S.
Harold A. Flick, Agr.
Ann Frances Foley, Com.
Joe F. Foley, Agr.
John Robert Foots, A.& S.
William A. Frasure, Engr.
Betty H. Fraysure, A.& S.
Phyllis R. Freed, A.& S.
Marjorie Freeman, A.& S.
Anne R. Frye, Agr.
William Huston Fulton, Law
William R. Gabbert, Agr.
Patricia L. Gable, Agr.
Lila Mae Gadberry, A.& S.
Jean Galloway, A.& S.
Helen Gandy, A.& S.
O. W. Gard, Engr.
Tom Garnett, Jr., A.& S.
Harry W. Gatton, Jr., Agr.
R. P. Gholson, Engr.
Jack T. Giannini, A.& S.
Mary Gillespie, A.& S.
Robert A. Gold, A.& S.
Sarah F. Goodwin, Com.
Warren Gordonwood, Engr.
Priscilla Graddy, Agr.
Sonya Gravenkemper, A.& S.
Calvin T. Grayson, Agr.
Bardley A. Greenwell, Engr.
Ledford Gregory, A.& S.
Frank E. Guthrie, Agr.
Newell P. Hadden, Com.
Henry Hart Hagan, Com.
Fannie Hall, A.& S.
Darrell Hall, A.& S.
Marion F. Hall, Agr.
Norman Hall, A.& S.
Bobby M. Halpern, Engr.
Margaret Hammons, Agr.

Jow T. Hancock, A.& S.
Catherine Lucille Hardin, Educ.
Mary Edna Harris, Com.
Margaret Ann Hartman, A.& S.
William D. Hatcher, Engr.
Mildred Ann Harchett, A.& S.
Wilma Havens, Com.
W. A. Hawkins, Com.
Herbert Hayes, Com.
Garry Joseph Hearn, Com.
Dorothy Ann Hellard, A.& S.
Janet Helsel, Com.
Winston S. Hendrickson, Law
Marion A. Henning, A.& S.
Hampton H. Henton, Agr.
John P. Hill, A.& S.
Virginia A. Hill, Agr.
William T. Hockensmith, A.& S.
James A. Hodskins, A.& S.
Charles R. Hoffman, Engr.
Margaret Hoffman, A.& S.
Joe Holman, Engr.
Doris Holtzcloth, Com.
Silvion C. Hopkins, Agr.
Winn Oridge Hord, A.& S.
Mary Lucille Horr, Agr.
Mary Jeanette Householder, A.& S.
Charles William Howard, Com.
Anne E. Howell, A.& S.
Steve M. Howerton, Agr.
Eric K. Hoyer, A.& S.
William Clarence Hubbard, Com.
John W. Hudson, A.& S.
Maurice C. Hudson, Com.
Charles V. Hughes, Engr.
Elizabeth Hughes, Engr.
Roy Hughes, A.& S.
Jacqueline Huguelet, A.& S.
Frank Y. Hukill, A.& S.
Opal Hurley, Agr.
Robert Edward Humphreys, Law
Marjorie Hunsinger, A.& S.
Emily Frances Hunt, Com.
Ollie James Hurt, A.& S.
Joseph L. Irving Hyams, A.& S.
Bryan T. Iglehart, A.& S.
William Robert Insko, Com.
Ann Louise Irvin, Educ.
John G. Irvin, A.& S.
James E. Irvine, Agr.
Fred Jackson, Engr.
Chester C. Jenkins, Engr.
John R. Jenkins, Engr.
Boyd E. Jessee, Engr.
Shelby N. Jett, Engr.
Thornton Lee Johnson, Engr.
J. E. Johnston, Engr.
Kenneth E. Johnston, Engr.
Orivin P. Johnston, Jr., Agr.
Paul R. Johnston, Engr.
Edward H. Johnstone, Agr.
Katherine K. Johnstone, Agr.
Edward S. Jones, Engr.
Frank L. Jones, Agr.
G. E. Jones, Engr.
James Binder Jones, A.& S.
Martha L. Jones, Agr.
Norma Jones, A.& S.
Russell Clyde Jones, Law
William Beatty Jones, Com.
William P. Jones, Engr.
Milton Kafoglis, A.& S.
Vernon F. Kalt, Engr.
Frederick T. Kaye, Engr.
Mary Steele Kaye, A.& S.
Jasper Keeling, Engr.
James Moore Keightley, Engr.
Margaret P. Keller, A.& S.
Frank R. Kennedy, Engr.
Bruce Kennelly, A.& S.
Paul Thomas King, A.& S.
Roy Kirchhoff, A.& S.
Betty Kirkpatrick, Agr.
Billie Ann Kirtley, Educ.
Joe Miller Krieger, A.& S.
Leo J. Kuhn, Engr.
Matt Richard Lair, A.& S.
Wallace Lake, Agr.
Marjorie J. Land, Agr.
Patty Cliff Lane, A.& S.
Charles Thompson Lang, Com.
William Owen Laslie, Com.
Edward Douglas Leach, Com.
Maurice Derby Leach, Com.
Carl Leasure, Engr.
William Glenn Lehnig, Com.
Carl A. Lentz, Engr.
Chester R. Lewis, A.& S.
Elizabeth Hunt Lewis, A.& S.
Junius C. Lewis, Agr.
Mary Patricia Lewis, A.& S.
Lillian Fredericka Liebel, A.& S.
John D. Linder, Engr.
Helen Lipscomb, A.& S.
Lewis W. List, Com.
Marie Little, Com.
Leon Glen Littrell, A.& S.
Caswell S. Logan, A.& S.
Wm. Benjamin Long, A.& S.
Wm. Paul Loveless, A.& S.
Charles Leslie Lovett, A&S
Jack A. Luigart, Com.
Joseph Bernard Lynch, Com.
Mary L. Lynn, Agr.
Anne H. Lyttle, A.& S.
Wm. G. McAlister, A.& S.
Bettye McClanahan, A.& S.
James H. McClure, Engr.
Hannah McCollom, Engr.
Jack Dixon McComas, Com.
Marie Louise McCown, A.& S.
Polly McCulloch, A.& S.
Paul B. McDaniel, Engr.
Byron James McEuen, A.& S.
Claude Ray McGaughey, Com.
B. E. McKellon, Engr.
Martha Ferguson McKinlay, A.& S.
Elizabeth McMillian, Agr.
James C. McMillion, Engr.
Wm. F. McShane, Engr.
James McTierman, A.& S.
Mary Anne Macke, A.& S.
Mildred Faye Maggard, A.& S.
Fred M. Mahan, Engr.
Minerva Mains, Com.
Charles Bernard Malloy, A.& S.
John Edwin Malone, A.& S.
Charles T. Maney, Engr.
Teresa J. Mann, Com.
Peter Manos, A.& S.
David Marcus, Law
Carl Hubert Martin, A.& S.
Mary George Martin, Com.
Betty Frances Masters, A.& S.
Joe Maupin, Engr.
Leota M. Meade, A.& S.
Harry Meador, Engr.
Edith E. Measel, A.& S.
Joe W. Meng, Agr.
Spencer Merwin, A.& S.
Andrew Metcalfe, A.& S.
Joan C. Meyer, Agr.
Lucy Y. Meyer, A.& S.
Marvin Meyers, Com.
Charles H. Michler, Agr.
Frank L. Milburn, Engr.
Devarona Miller, A.& S.
Sammy Allene Miller, A.& S.
Jean Rich Mills, Educ.
Louise B. Milward, A.& S.
Monroe Mink, A.& S.
Charles B. Minor, A.& S.
John R. Mitchell, Engr.
Virginia F. Mitchell, A.& S.
Neiman Moody, A.& S.
Alfred Moore, Engr.
Billie V. Moore, A.& S.
Tom Wilbur Moore, A.& S.
Ruth Jane Moore, Educ.
Clarence Y. Morehead, Com.
Callie Ann Morris, Com.
Edward James Morris, A.& S.
James D. Morse, Engr.
Wm. G. Moseley, A.& S.
Martha S. Moser, Agr.
Georgianne Moss, A.& S.
Robert Joseph Mulle, Com.
Juanita Murphy, A.& S.
Mary Beale Mylor, A.& S.
John Hord Nevett, Com.
M. V. Nevitt, Engr.
Margaret Newell, Com.
Nick Nicholas, A.& S.
Leslie T. Nichols, Agr.
Wm. R. Nickell, Engr.
Edwin W. Nolan, A.& S.

# SOPHOMORES

# SOPHOMORES

Elizabeth Louise Nollau, A.& S.
Charles Nuchols, Agr.
Ellen O'Bannon, A.& S.
Charlotte P. Oldham, A.& S.
Phillip M. Orr, A.& S.
Donald Orwin, A.& S.
Gwen L. Owens, Agr.
Marjorie Palmore, A.& S.
John A. Palumbo, Com.
Sam Papania, Jr., A.& S.
Clyde W. Parker, A.& S.
Martha L. Parthemore, Agr.
Juan Pennock, A.& S.
Louis E. Perrant, A.& S.
Martha J. Phipps, Agr.
Robert Pieratt, Agr.
Mary Anna Piper, Educ.
Harry Potts ,A.& S.
Eleanor Powell, A.& S.
Paul Shell Powell, A.& S.
Wm. T. Prather, Jr., Agr.
Leonard Preston, A.& S.
Wm. O. Pribble, Engr.
Robert P. Pride, A.& S.
Jack T. Pryor, A.& S.
Louis Lyons Pulliam, A.& S.
Ben Pumphrey, Com.
E. C. Purvis, A.& S.
Forrest Radcliff, A.& S.
John F. Randall, A.& S.
Susan Randall, A.& S.
Carl Ratcliff, A.& S.
Harry Clement Reagan, A.& S.
Jane Ann Redd, A.& S.
Barbara Renaker, Agr.
Jay E. Rhodemyre, Engr.
Jaquelin Rhodes, A.& S.
F. L. Rice, Engr.
Nell Rice, A.& S.
Fred R. Riddle, Engr.
Mary Jane Riggs, Agr.
Marguerite Riley, A.& S.
Rufus Ritchie, A.& S.
Carroll Robie, A.& S.
Walter K. Robbin, Engr.
A. Paul Rogers, Engr.
Era Eloise Rogers, A.& S.
Robert C. Rogers, A.& S.
Kenneth Rollins, A.& S.
Robert T. Rose, Engr.
Virginia Rosen, A.& S.
Calvert T. Roszell, A.& S.
Owen C. Rouse, Engr.
Judith Rowland, Agr.
Jane M. Rubin, A.& S.
James H. Satterfield, Engr.
James Saunders, A.& S.
Stanley M. Saunier, Jr., Law
Ella Schenker, A.& S.
Leonard Schooler, Engr.
Frank W. Schuman, Engr.
Ray A. Schuppert, Engr.
James Fontaine Scott, A.& S.
Everett Scranton, Com.
Julian Sellers, Engr.
Leonard Short, Engr.
John H. Seay, A.& S.
John W. Seltsam, Agr.
Frances Brooks Senoff, A.& S.
Lloyd V. Shawler, Agr.
Charles Lee Shearer, A.& S.
Pearl Marie Shilling, A.& S.
Marshall H. Shouse, Agr.
Nancy Clay Shropshire, A.& S.
Walter E. Shropshire, Agr.
Melvin Y. Sigman, Engr.
Michael L. Sims, Engr.
Betty Simpson, A.& S.
Murrell Slaustsky, A.& S.
Frances Smith, A.& S.
Howard W. Smith, A.& S.
James Smith, Engr.
Virginia D. Smith, Agr.
Bobby Smither, A.& S.
Woodrow Smither, A.& S.
James Snyder, A.& S.
George J. Solow, Engr.
John W. Soper, Agr.
Eurina Soward, Agr.
Vincent Spagnuolo, Com.
James Thomas Sparrow, Com.
Waller Squires, A.& S.
Winale Stacy, Com.
Lucille Stanley, A.& S.
Al Frank Stanonis, Engr.
James B. Steele, Engr.
Ann Louise Stephenson, A.& S.
Ira Y. Stephenson, Law
James B. Stevenson, Engr.
Ivan Stewart, Agr.
Mary Elizabeth Stigall, A.& S.
Lucille Stokes, A.& S.
Margaret J. Stokes, A.& S.
Inez Strother, Com.
Ralph Y. Sullivan, Engr.
Martha L. Summers, Agr.
John Sutterfield, A.& S.
Edward Lewis Swift, Com.
Morrison J. Swift, A.& S.
Marvin Talbott, Com.
Charles G. Taliaferro, Engr.
James Robert Taylor, Com.
John M. Taylor, Agr.
Joan Theiss, Agr.
Clyde T. Thomas, Agr.
William Robert Thomas, Com.
Evelyn C. Thompson, Agr.
Robert D. Thompson, A.& S.
Martin C. Thompson, Jr., A.& S.
Holland P. Thrasher, Agr.
Martha Lee Thurman, Com.
Vernon R. Thurman, Agr.
Gladys M. Tilton, Agr.
Melvin L. Tinsley, Engr.
Dorothy R. Tipton, Com.
Betsy Wilkins Trabue, A.& S.
David M. Trapp, Engr.
Russell E. Travis, Engr.
John P. Trimble, Agr.
Don M. Tucker, Com.
Richard Turrell, A.& S.
Jessie S. Tyler, A.& S.
Dan M. Van Sant, Com.
Fred B. Wachs, Agr.
William A. Wade, Engr.
J. Emory Walden, Engr.
Charles D. Walker, Com.
Homer M. Walker, Engr.
Paul Walker, A.& S.
Adeline B. Wallace, Agr.
Ann O. Wallace, A.& S.
Frances Wallace, A.& S.
Charles L. Waller, Com.
F. Ford Waller, A.& S.
Irene Marie Walsh, A.& S.
Ray P. Walters, Engr.
Franklin E. Warren, A.& S.
Roger C. Watts, Agr.
Margaret Wayne, Engr.
Sam D. Weakley, Jr., Agr.
James E. Weber, A.& S.
Jean Welker, A.& S.
Louise Harned Wells, Educ.
Fred M. Wells, Educ.
Martha Weller, Com.
James A. Welsh, Agr.
Russell E. White, Com.
Wynnette White
Mary Jo Whitehouse, Agr.
Thomas Cooper Whiteside, A.& S.
Ben Whitmer, Engr.
Jean C. Wieman, A.& S.
Quinton Wieman, A.& S.
Rosetta L. Wiggins, Agr.
Lindsay Melton Wigginton, A.& S.
Ruth M. Wilcox, A.& S.
Eloise Williams, Com.
Geraldine Williams, A.& S.
Nancy Lee Williams, Com.
Robert T. Winfree, Engr.
Barbara Winters, A.& S.
Mary C. Wood, Agr.
Morgan D. Woodward, A.& S.
Dorothy L. Word, Agr.
Robert B. Worthington, Com.
Goebel Wright, Com.
Harold Bell Wright, A.& S.
Oscar Wright, A.& S.
James L. Wyatt, Engr.
Marion Yates, A.& S.
John Scott Yellman, A.& S.
Ballard J. Yelton, Engr.
Mitchell T. Yowell, Agr.
Emily Jane Young, A.& S.
Herbert Young, Jr., Com.
Willis R. Young, Com.
Stanley Zokem, Engr.
William H. Zimmerman, Agr.

Ann P. Abbett, A.& S.
Edwina L. Abraham, Com.
Leonard Abraham, A.& S.
Vivian Abraham, A.& S.
David Adams, A.& S.
Jane E. Adams, Agr.
James E. Adams, Agr.
Jesse E. Adams, Jr., A.& S.
Nancy J. Adams, Agr.
Ruth Elaine Adams, A.& S.
Glen N. Alexander, Agr.
Bette Allen, A.& S.
Omer Allen, A.& S.
John L. Allen, Jr., Agr.
John Philip Allen, Com.
Thomas E. Allen, A.& S.
Mary E. Alverson, A.& S.
Betty Ament, Educ.
Betty Amos, A.& S.
Ann E. Anderson, A.& S.
Maurice F. Anderson, Agr.
Selma Anderson, A.& S.
Wilber Angell, Com.
Ruth Anthony, Agr.
Helen Arnold, A.& S.
Hazel Clay Arnold, Com.
Eston J. Asher, Engr.
Davis Atkins, A.& S.
Walter Aton, A.& S.
William Augustyn, A.& S.
Ruth Avelar, A.& S.
Morton Avrach, Com.
Lyle Bach, A.& S.
George Bailey, A.& S.
John Bailey, Jr., Agr.
George Baker, Jr., Engr.
Helen M. Baker, Educ.
James W. Baker, Engr.
John Baker, A.& S.
June Baker, A.& S.
Lilly Maude Baker, Educ.
Merl Baker, Engr.
Ruth Baker, Com.
William D. Baker, A.& S.
Edna Ball, A.& S.
Ruth Ball, A.& S.
Stanley Ball, Com.
Mary R. Ballard, Agr.
Leonard W. Ballard, Agr.
Robert Ballard, A.& S.
Richard B. Ballman, Engr.
Charles Balz, A.& S.
Huguette Balzola, A.& S.
Stephen Banahan, A.& S.
Jane Bandy, A.& S.
Vernon Banks, Agr.
Glyn Dean Bard, Agr.
James Barnes, A.& S.
Stewart Barr, Agr.
William Barriger, A.& S.
Ann Barron, A.& S.
William Barton, A.& S.
James S. Baskett, A.& S.
Bertram Baum, A.& S.
Betty Baynham, A.& S.
Paul G. Bazzell, Agr.
James E. Bean, Agr.
Ellis T. Beck, Engr.
Joe W. Beck, Agr.
Robert Beeler, Engr.
William Beeson, A.& S.
Bennie Benton, A.& S.
Sam Berman, A.& S.
Helen Bertram, A.& S.
Lillian Bertram, Agr.
Howard James Belhar, Com.
Betty Birk, A.& S.
Stanley Birstein, Com.
Thomas Blackwell, A.& S.
George Blair, A.& S.
Ethel Blanton, A.& S.
Betsy Blevins, A.& S.
George Blevins, A.& S.
Barbara Bloom, A.& S.
Bryan Blount, III., A.& S.
Lovelace Bodine, A.& S.
Mitchell Bernard Boland, Com.
Clara Boles, A.& S.
Joseph Bolton, A.& S.
Elizabeth Bowles, A.& S.
Robert C. Bradley, A.& S.
Charles Bradshaw, Com.
Virginia Brady, A.& S.
Carolyn Bramble, A.& S.
Lyle C. Brandenberg, Engr.
Betty Brannon, A.& S.
Leland Brannon, A.& S.
Elizabeth Brauer, Agr.
Edward Thompson Breathitt, Com.
Hugh H. Brinkley, Agr.
Paul Brittain, A.& S.
Cecil Brown, A.& S.
Douglas Brown, Com.
Eugenia Brown, A.& S.
Ewing M. Brown, Agr.
Jean F. Brown, Engr.
T. M. Brown, Engr.
L. D. Browning, Engr.
Leslie Bruce, A.& S.
Kenneth B. Bruckart, Engr.
Jay Brumfield, A.& S.
Stanton Kenneth Bryan, Com.
James D. Bryant, A.& S.
Garland Bryant, A.& S.
J. Alllen Buchanan, Engr.
B. F. Buckley, Com.
Sally Buckner, A.& S.
Robert Lee Buley, Com.
Frank Bunch, A.& S.
Josephine Bureau, A.& S.
Coleman Burke, Engr.
Dewitt O. Burke, Com.
Francis D. Burke, A.& S.
John H. Burrier, Agr.
Ralph Burton, Engr.
Joe Butler, A.& S.
Joseph H. Butler, Agr.
Willis G. Butler, Com.
Garry G. Butterman, Com.
Emily Jane Byrd, A.& S.
Leonard Byrley, A.& S.
Mary B. Calvert, A.& S.
Edwin Oaks Caldwell, A.& S.
James Robert Camp, Engr.
Wilma Canada, A.& S.
Norine Cann, A.& S.
Lewis F. Cantrill, Engr.
Jack Carpenter, A.& S.
Mary Joe Carr, A.& S.
Hobert Carter, A.& S.
Betty Caruthers, Com.
Denis O. Cash, Engr.
Frank Cassidy, A.& S.
Hal Cates, A.& S.
Mary Jane Cavanaugh, Com.
Granville L. Cayce, Jr., Engr.
William Chambers, A.& S.
Charles Pierce Chesher. Educ.
William Cheshire, A.& S.
James Chestnut, A.& S.
Samuel Chewning, A.& S.
Clyde Childers, A.& S.
Betty Chiles, A.& S.
Norman A. Chrisman, Engr.
Barbara Christman, Agr.
Robert Christopherson, A.& S.
Howard A. Churchill, Engr.
Kitty Churchill, A.& S.
Betty F. Clardy, Agr.
Andrew H. Clark, Engr.
Leslie Clark, A.& S.
William Clark, A.& S.
Helen Clausen, Agr.
Joseph Clements, A.& S.
Jennie Belle Clift, Com.

# FRESHMEN

# FRESHMEN

Allen E. Cloyd, A.& S.
James A. Clutts, Engr.
Max Cody, A.& S.
Leonard Cohan, A.& S.
Jacob Cohen, A.& S.
William Colbert, Engr.
Franklin P. Cole, Engr.
Bobby Coleman, A.& S.
James U. Coleman, Jr., Agr.
Jesse O. Coleman, Agr.
Andrew Collins, A.& S.
David Collins, A.& S.
Janet Collins, A.& S.
Robert W. Collins, Agr.
Kathryn June Combs, Com.
Patty Combs, Agr.
Robert Congleton, A.& S.
Temen J. Conley, A.& S.
Harry R. Conrad, Agr.
Utha Rae Conrad, Com.
Billy B. Cook, Agr.
Charles G. Cook, Engr.
Dick L. Cook, A.& S.
John F. Cook, Agr.
Lillian Cook, A.& S.
William C. Cook, Agr.
Dorothy Coons, A.& S.
Claude Vernon Cooper, Com.
Roger Cooper, A.& S.
Lois Cornett, Agr.
Stephen J. Cornett, Engr.
Ann G. Cotton, A.& S.
Mary P. Cottrell, A.& S.
Mary Jane Cox, A.& S.
Jean Crabb, A.& S.
John Lee Craft, A.& S.
James M. Craig, A.& S.
Mary Lavonne Craig, Com.
William L. Craig, A.& S.
Hugh Cramer, A.& S.
Elizabeth Crapster, A.& S.
Kathrine Crapster, A.& S.
Jean G. Crawford, Engr.
Roy R. Crawford, Engr.
Juanita Creedle, A.& S.
Helen Cristil, A.& S.
Charles A. Cropper, Engr.
Louis Crosby, A.& S.
Frank A. Crouch, Agr.
David Cruise, A.& S.
Harold Crutcher, A.& S.
Mildred B. Cundiff, Agr.
Milton D. Cunningham, Engr.

Billie Dale, A.& S.
Raymond D. Dallas, Engr.
Charles C. Dalton, Engr.
William S. Dalton, Engr.
William M. Damron, Engr.
Frances Daniel, A.& S.
Audrey Danks, A.& S.
Jane Carroll Darnaby, Com.
Harold B. Daugherty, Engr.
Charles Davis, A.& S.
Helen Davis, Agr.
Helen V. Davis, Com.
John W. Davis, A.& S.
Mary L. Davis, A.& S.
Shelby C. Davis, Engr.
Dorcas Dawes, Com.
Clarence Anderson Day, Engr.
Elizabeth Deal, A.& S.
Alice Dean, A.& S.
Harold Dean, Com.
Robert M. Dean, Engr.
Nancy Demsey, A.& S.
William Denny, A.& S.
Clell F. DeSpain, Engr.
Mary Eleanor DeVries, A.& S.
Jean DeZonia, A.& S.
Claude Dickerson, A.& S.
Richard Dillon, Com.
Ruth Dimock, A.& S.
David B. Disbrow, Engr.
Gerald V. Dobson, Engr.
James Dobyns, A.& S.
Marcus D. Dodson, Engr.
Mary J. Dorsey, A.& S.
Elizabeth Dosker, A.& S.
George Dotson, A.& S.
Donald Dott, A.& S.
Charles Dougherty, A.& S.
Cornelia Dozier, A.& S.
Robert Crump Drury, Com.
William W. Drury, A.& S.
Danny R. Duff, Engr.
William H. Duff, A.& S.
Shirley F. Duncan, Engr.
Katie M. Dunn, Agr.
Laura Durham, Com.
Richard N. Duval, Agr.
Thomas P. Dwyer, Engr.
Thomas Earle, A.& S.
Jerome Eastham, A.& S.
Charles E. Eastin, Agr.
Stephen Edmundson, A.& S.
Lucille Edwards, A.& S.
Dorthea Ehbauer, A.& S.
James T. Eisman, Agr.
John Carlton Elam, Com.
Edward L. Elder, Engr.
Anne C. Elliott, Agr.
Jane Elliott, A.& S.

Jeanne Elliott, A.& S.
John C. Ellis, Engr.
James M. Elmore, Agr.
Joe Elswick, Com.
William Embry, Com.
Cyrus M. Estes, Agr.
Jack Estes, A.& S.
Ralph T. Estes, Agr.
Pegge Ethridge, Com.
Howard E. Eubank, Agr.
Joe C. Eversole, Engr.
John Ewing, A.& S.
Ann Eyer, A.& S.
Jane Eyer, A.& S.
Wilhelmina Eyl, Agr.
John W. Fabel, Engr.
John Fears, A.& S.
Fred W. Fest, Engr.
Agnes Fenimore, A.& S.
Sue Fenimore, A.& S.
Kenneth Fincher, A.& S.
Benedict Finzer, Com.
Dorothy Fischer, A.& S.
Edward Fish, A.& S.
Betty Fleishman, A.& S.
John Fleming, A.& S.
Marion T. Floyd, Agr.
James Floyd, A.& S.
Julia Foley, A.& S.
Bishop L. Ford, Engr.
Gene Ford, Com.
Joseph Ford, A.& S.
Thomas Ford, A.& S.
Wendell Ford, A.& S.
Oswald K. Forsee, Agr.
Charles H. Fox, Engr.
Mildred A. Fox, Agr.
Rodney Fox, Com.
William Fowler, A.& S.
Donald Lee Frakes, Engr.
Luigi C. France, Agr.
Cabell Francis, A.& S.
Allen Frank, A.& S.
James William Frasure, Com.
Alice E. Freeman, Agr.
Vernon H. French, Engr.
Albert Frey, A.& S.
Carl E. Friend, Agr.
Rudolph Fryer, A.& S.
Mildred Frymire, Agr.
Elbert S. Gabbard, Engr.
Horace G. Gaines, Agr.
Lawrence Gaitskill, A.& S.

Mary Jane Gallaher, A.& S.
Charles Gardner, A.& S.
Joe Gardner, A.& S.
Mary Garret, A.& S.
Ann Garst, A.& S.
Virginia Gastineau, A.& S.
William C. Gayle, Agr.
Abraham Geller, A.& S.
George Gentry, A.& S.
Claudine Gibson, A.& S.
John Gillespie, A.& S.
Carolyn Gilson, A.& S.
Elizabeth Ginnocchio, A.& S.
Elizabeth Goggin, A.& S.
Milton Goldberg, A.& S.
Zelma Goldenberg, A.& S.
Arvel W. Goodman, Engr.
George W. Goodykoontz, Engr.
Tinya Gordon, A.& S.
Douglas E. Gray, Engr.
Edmond Gray, A.& S.
Kenneth Gray, A.& S.
Ulysses G. Grayson, Agr.
Charles Malcolm Greene, Com.
Evelyn Greene, A.& S.
Charles E. Greenwell, Engr.
Martha Allen Gregory, Educ.
Thomas C. Gregory, Engr.
Warren Gregory, A.& S.
William N. Griffin, A.& S.
William C. Griffing, A.& S.
Eugene Griffith, A.& S.
Mark Griffith, A.& S.
Barbara Groff, A.& S.
Karl Gross, Com.
Adelin Grossman, A.& S.
Charles Gruenberger, A.& S.
Thelma J. Gudgell, Agr.
Mary Guttenberger, A.& S.
Laura Haase, A.& S.
Elizabeth Hagan, A.& S.
William Bryant Hahn, A.& S.
Betty Haley, A.& S.
Gladys Catherine Hall, A.& S.
John Hall, A.& S.
Mary Jo Hall, A.& S.
White Hall, A.& S.
William Hall, A.& S.
Amanda Hamblett, A.& S.
Joyce C. Hammach, Com.
James W. Hancock, Agr.
Robert L. Hardin, Engr.
Shirley Hardin, A.& S.
Mary Eloise Hardy, A.& S.
James J. Harman, Engr.
Shirley F. Harnes, Agr.
James T. Harris, A.& S.
Marian V. Harris, Agr.
Curtis Harrison, A.& S.
Frank Hart, A.& S.
William Morris Hart, Com.
Charles L. Hatcher, Agr.
Edward B. Hatchett, Agr.
Mary C. Hatter, A.& S.
Cecil E. Hayes, Engr.
Ritter W. Haymond, Agr.
Ralph G. Hays, Engr.
Robert P. Hays, Agr.
Ambrose Hazelwood, A.& S.
Mary Frances Helmick, A.& S.
Rolla B. Hendrickson, Agr.
Louise Hendry, A.& S.
William Henry, A.& S.
Eva C. Hensley, Agr.
Wilson Herrich, A.& S.
Ester B. Herrman, Agr.
Robert Hicks, A.& S.
Robert W. Hicks, A.& S.
Fred Hill, A.& S.
Ray Ellis Hill, Engr.
James Hillman, A.& S.
Paul C. Hineman, Engr.
Harry Russell Hinton, Com.
James M. Hisle, Engr.
Roy P. Hixon, Agr.
William Hockaday, A.& S.
Glen L. Hodge, Agr.
William Hodge, A.& S.
James Hodgetts, A.& S.
Anne Holland, A.& S.
Jane A. Holland, Agr.
Frances Holton, A.& S.
Harry E. Homan, Engr.
William Clarence Hood, Com.
Eleanor Hopkins, A.& S.
William B. Hopkins, A.& S.
Helen Horton, A.& S.
Leola June Horton, A.& S.
Austin Francis House, Com.
Fred R. Houser, Engr.
Gerald W. Howard, Engr.
Nelson Howe, A.& S.
Jack Howell, A.& S.
William Howerton, A.& S.
Wanda June Hubbard, Com.
Sam Huey, A.& S.
George Hughes, Engr.
David Hume, A.& S.
Beverly Hunt, Agr.
Richard Hunt, A.& S.
Jane Hunter, A.& S.
Frank Selby Hurst, A.& S.
Corbett Hurt, A.& S.
Richard Hurt, Com.
Dorothy Hutcherson, A.& S.
John W. Hutchinson, A.& S.
Sheldon Hymson, A.& S.
Estill Ishmael, A.& S.
Robert Clay Jackson, Com.
Vernon Jackson, A.& S.
Richard Jaggers, A.& S.
Charles Johnson, A.& S.
Myra M. Johnson, Agr.
Jacqueline Johnson, A.& S.
Margaret C. Johnston, Agr.
Billy Joe Johnstone, Engr.
Charles R. Jones, Engr.
Emily Jones, Com.
Harold L. Jones, A.& S.
James D. Jones, Agr.
Lawrence R. Jones, Jr., Agr.
Marie D. Jones, Com.
Mary C. Jones, Agr.
Mary Neal Jones, A.& S.
Moses L. Jones, Engr.
Neil Jones, A.& S.
Roscoe Hurthel Jones, A.& S.
William T. Jones, A.& S.
William P. Jones, A.& S.
Ausbon Judd, Agr.
Donald Junior, A.& S.
James R. Kayse, Engr.
Shirley Keeti, A.& S.
Tom Keith, A.& S.
Ray Kenneth Keith, Agr.
Robert Lee Kelley, A.& S.
Howard Kelly, A.& S.
William Kelly, A.& S.
Winfred Lee Kelly, Com.
Martha Elizabeth Kephart, A.& S.
Kyle Kesler, A.& S.
Albert B. Kesselring, Com.
Louis Kidwell, A.& S.
John Kiger, A.& S.
Selwyn Kilgore, A.& S.
Billy R. Kimbel, Engr.
Robert Duvall Kincheloe, Com.
Efflo King, A.& S.
Mildred King, A.& S.
Alice Kinnaird, A.& S.
Roy T. Kirk, A.& S.
Dorothy Kirkland, A.& S.
Robert P. Kiykendall, Engr.
Bertrand Klass, A.& S.
Burt Kleinman, Engr.

# FRESHMEN

# FRESHMEN

Hettie Knight, A.& S.
Iris Kocher, A.& S.
Ralph Kohl, A.& S.
Maurine Korfhage, A.& S.
Ralph F. Koustomer, Agr.
Marian T. Krauss, Agr.
Gilbert Krentler, A.& S.
William W. Kruse, Engr.
Howard Lacy, A.& S.
William Lamb, A.& S.
Jack Lancaster, Agr.
Edna M. Land, Agr.
Mary Louise Land, Educ.
Julie Landrum, A.& S.
Clara Lane, A.& S.
Kenneth Lanter, A.& S.
Patti Gay Latta, A.& S.
Betty Lawler, A.& S.
Carl Z. Lawrence, Engr.
Harry Lawson, Engr.
Frances Lawton, Agr.
Henry Lay, A.& S.
Ralph Layne, A.& S.
Howard G. Lea, Agr.
Mary B. Lebus, Engr.
Carl Ledendecker, A.& S.
Phyllis Lee, A.& S.
Robert E. Lee, Agr.
Donald Leedy, A.& S.
William R. LeGrand, Agr.
Charles Lemr, A.& S.
Henry William Lentz, Com.
Van M. Lester, A.& S.
Ann Louise Lewis, Com.
Daniel Lewis, A.& S.
Paul Lewis, A.& S.
Winnie R. Lewis, Agr.
William C. Lindsay, Engr.
Ruth Link, Agr.
Richard Linn, A.& S.
Leonard Linnig, A.& S.
Lyall M. Lipscomb, Agr.
Paul Little, A.& S.
Warren Little, A.& S.
Nancy L. Lockery, Agr.
George W. Lockin, Engr.
Richard B. Long, Engr.
Robert R. Love, Engr.
Glenn L. Loveless, Agr.
Russell W. Lowe, Agr.
John R. Lowery, Agr.
Kathleen I. Lowman, Agr.
Lloyd Douglas Lowry, Com.
Harold Luther, A.& S.
Edna Florence Lykins, Com.
Mary K. MacMillan, A.& S.
Arvin Maggard, A.& S.
Calvin M. Manis, Agr.
Alfred L. Marcum, Engr.
Joseph E. Marks, A.& S.
William G. Marks, Engr.
Maybelle Marr, A.& S.
Harold Marsh, A.& S.
Betty J. Marshall, A.& S.
Ellen Marshall, A.& S.
Mabel Martin, A.& S.
Walter Martin, A.& S.
William C. Martin, Engr.
Amelia B. Mason, Agr.
Lloyd G. Masters, Engr.
Louis P. Mathews, Jr., Engr.
Thomas H. Maxedon, Com.
Carson B. May, Engr.
Peralie May Maybrier, Com.
Robert J. Mayer, Engr.
Creston Mayhall, A.& S.
Helen F. Mayhew, Agr.
William McAllister, A.& S.
Eucletus R. McAninch, Agr.
Mary J. McBee, Agr.
Sarah McCammon, A.& S.
John T. McCarthy, Engr.
Patricia McCarty, Com.
Elbert McClung, A.& S.
Wendell McCollum, A.& S.
Marion D. McCord, Engr.
William McCowan, A.& S.
Ralph McCracken, A.& S.
Dwight McCray, Com.
Elizabeth McCollough, Engr.
Mary McFarlan, A.& S.
Joseph F. McGinnis, Engr.
Mitzi Ann McGraw, Com.
Martha J. McKenney, Agr.
Mildred J. McKenney, Agr.
Tommy McKinley, Com.
Helen McMurtry, A.& S.
Joseph McMurtry, A.& S.
John McNamara, A.& S.
Betty McNamer, A.& S.
F. Elizabeth McNeal, A.& S.
Jack McPherran, A.& S.
Eugene Meeks, A.& S.
Shirley Meister, A.& S.
Dora Merenbloom, A.& S.
Harriet Messer, A.& S.
Henry A. Middleton, Agr.
George O. Miller, Engr.
Harry B. Miller, A.& S.
Herman Miller, A.& S.
Lillian Miller, Com.
Lucy L. Miller, Agr.
Robert M. Miller, Engr.
Sally Miller, A.& S.
Helen Millman, A.& S.
Anne Warren Mitchell, Educ.
Betsy Mitchell, A.& S.
Mary Louise Mitts, A.& S.
Lloyd Moler, A.& S.
Mary Jane Money, Agr.
Betty L. Moore, A.& S.
George H. Moore, Engr.
Hubert Moore, A.& S.
Janie Moore, A.& S.
Lee Fulton Moore, Engr.
Mildred A. Moore, A.& S.
Donald Morgan, A.& S.
Ernest Howard Morgan, Com.
Henry Morgan, A.& S.
Sylvia I. Morgan, Agr.
Wally Morgan, A.& S.
William D. Morgan, Engr.
James E. Morreaux, Engr.
Charles Morris, Engr.
Jack M. Morris, A.& S.
Thomas Moseley, A.& S.
John Mulder, A.& S.
Mary Mulligan, A.& S.
Marie Munroe, A.& S.
Edward T. Murphy, A.& S.
James Murphy, A.& S.
Raymond F. Murphy, Agr.
John Murray, A.& S.
Larry A. Myers, Agr.
Reuben Naylor, A.& S.
Barney G. Neal, Agr.
John Lewis Neal, Com.
Robert B. Neal, Engr.
Robert D. Neill, A.& S.
Esther Nevitt, A.& S.
Ada Newland, A.& S.
Ben F. Newman, Jr., Agr.
Frederick Nichols, Jr., Com.
Hudson M. Nichols, Agr.
Martha Lucille Nichols, Educ.
Lawrence Nickell, Engr.
Paul W. Noel, Agr.
Quenton Nolan, A.& S.
Harold J. Noland, Engr.
Mason T. Nooe, Com.
Patricia Norpell, A.& S.
Paul Nortker, A.& S.
Martha P. Null, Agr.
Robert O'Brien, A.& S.
Patricia Ochs, A.& S.

Dorothy A. O'Connell, Agr.
Gene Oetjen, A.& S.
Thomas Oldfield, A.& S.
Laura B. Oldham, Agr.
R. Maurice Oldham, Engr.
Susan Oldham, A.& S.
Lucy B. Oliver, Agr.
Clark Ortenburger, Com.
Frank Ott, A.& S.
William Robert Overhultz, Com.
John E. Owsley, Engr.
Gwendolyn Pace, A.& S.
Harold Pace, A.& S.
Joyce Elaine Padgett, Com.
Bob Paris, A.& S.
James Edward Parker III, A.& S.
Almira D. Parks, Com.
Estill Lee Parks, A.& S.
Paxton Parrish, A.& S.
James Samuel Parsons, Engr.
W. A. Parsons, Engr.
Mary E. Patterson, A.& S.
Ralph Patterson, A.& S.
Ranelle Patterson, A.& S.
Clyde W. Peel, Engr.
Harold Pendergras, A.& S.
John Pennebaker, A.& S.
Gene Perkins, A.& S.
James R. Perkins, Agr.
George Perros, A.& S.
Charles Petrick, A.& S.
Mary Phelps, A.& S.
Evelyn Phillips, Agr.
Juanita Phillips, A.& S.
Clyde Pittman, A.& S.
Catherine T. Plain, Agr.
John W. Plain, A.& S.
William Alexander Plunkett, Engr.
Augustus Poe, A.& S.
Raymond J. Poe, Agr.
Dan Poole, A.& S.
James Pope, A.& S.
Mildred Porter, Agr.
Dorothy Leslie Powell, Educ.
Robert W. Powell, A.& S.
Earl Prather, A.& S.
Thomas A. Prather, Engr.
Permelia Preston, A.& S.
Patsy Prewitt, A.& S.
Charles C. Price, Engr.
Esther J. Price, Agr.
Thomas J. Price, Agr.
Mary F. Pride, A.& S.
Pierre Pujol, A.& S.
Perry Pushell, A.& S.
Gene Qualls, A.& S.
Alla B. Quirey, A.& S.
Edward R. Ramsey, Engr.
Clayton Randall, Com.
Sarah K. Rankin, Agr.
Wilbur L. Rardin, Agr.
Ann G. Ratliff, A.& S.
Evan Ray, A.& S.
John Redding, Jr., A.& S.
Doris Reed, A.& S.
Hartwell Reed, A.& S.
Jean Purcell Reed, Com.
William Reed, A.& S.
John Reister, A.& S.
Paul M. Reynolds, Agr.
Theodore Reynolds, Com.
William M. Rhoads, Agr.
George Rice, A.& S.
Bettie Riggs, Agr.
James N. Riley, Engr.
Martha Ringo, A.& S.
William P. Ringo, Jr., Engr.
Louis Ritter, A.& S.
John J. Robbins, Com.
Calbert Roberts, Engr.
Edward A. Roberts, A.& S.
Faustina Roberts, A.& S.
Lydia M. Roberts, Agr.
Dora Robertson, A.& S.
Oliver Robertson, A.& S.
Bettie Rodes, A.& S.
Sarah Rodes, A.& S.
Margaret Rogers, A.& S.
Maxine Elizabeth Rogers, Com.
Robert L. Rogers, Engr.
Edward Rose, A.& S.
Helen Rose, A.& S.
Maurene Rose, Com.
James S. Roser, Agr.
Douglas Ross, Agr.
Harvey Ross, A.& S.
Jean Park Rose, Com.
Gabriel Rowady, Com.
Thomas B. Rowland, Engr.
Morris Rozen, Com.
Betty Jean Ruby, Agr.
John Paul Runyon, Engr.
Sidney Runyon, A.& S.
Robert Rupard, A.& S.
Charles T. Rupley, Agr.
Robert J. Rups, Engr.
Bettie Russell, A.& S.
John Russell III, Com.
Raymond D. Russell, Engr.
Robert E. Saunders, Engr.
Mark Saurs, A.& S.
Jack Scharstein, A.& S.
Mary Schlund, A.& S.
Gover P. Schooler, Jr., Agr.
Wilbur Schu, A.& S.
Marvin Schulman, A.& S.
Robert D. Schuman, Engr.
Billy B. Scott, Engr.
Carl J. Scott, Engr.
Charles Scott, A.& S.
Charles D. Scott, A.& S.
Dorothy Scott, A.& S.
James Ed. Scott, A.& S.
Constantine Scourbys, A.& S.
Donald Sebastian, A.& S.
Wyatt Sebree, A.& S.
Ena Jones Sellman, Com.
Iris D. Shannon, Agr.
Charles E. Shelby, Agr.
Mary Shely, A.& S.
Richard L. Shely, Jr., Agr.
Dent E. Shepard, Agr.
James Sherburne, A.& S.
Robert L. Shields, Agr.
Rebecca J. Shinkle, Agr.
Dorothy P. Shively, Agr.
Clarence H. Short, Agr.
Gwendolyn Shryock, A.& S.
Wanda Shupert, A.& S.
Walter Siegel, Engr.
Guy Francis Simpson, Com.
Thomas Marion Simpson, Com.
Doris Singleton, A.& S.
Wilmer H. Skaggs, Engr.
Marian Slater, A.& S.
Emmett A. Slattery, Agr.
Betty Sledd, A.& S.
Wallace Sloan, A.& S.
William Sloan, A.& S.
Calvin B. Smart, Engr.
George L. Smart, Engr.
Ann Caroline Smith, Com.
Emilie Smith, A.& S.
Ernest Smith, A.& S.
George Lee Smith, Engr.
Jack Smith, A.& S.
John P. Smith, A.& S.
Louis Q. Smith, A.& S.
Marjorie Smith, A.& S.
Marion Milward Smith, Com.
Mildred Smith, A.& S.
Omar Thomas Smith, Jr., Engr.
Roy B. Smith, Engr.
Samuel Warren Smith, Engr.
Weaks Smith, Com.
William E. Smith, Engr.
Stuart Snyder, A.& S.
John Sorrelle, A.& S.

# FRESHMEN

# FRESHMEN

Mildred Elizabeth Sparks, Educ.
Robert Speith, A.& S.
Emerson L. Spence, Agr.
Alice Spencer, Agr.
Herman Spurrier, A.& S.
Joe Stacy, A.& S.
Raymond E. Standiford, Agr.
James Stagg, A.& S.
David Stanonis, A.& S.
Bayard Starnes, A.& S.
Evelyn A. Steele, Agr.
Mary B. Steele, Agr.
James W. Stephens, Agr.
Mildred E. Stephens, Agr.
Betsy B. Stephenson, Agr.
Irvin Stern, Engr.
Gloria Stevens, A.& S.
George Stewart, Engr.
Robert Stewart, Engr.
William Stewart, A.& S.
Jack Stidham, Com.
Walter D. Stigall, Agr.
Robert Stopher, A.& S.
Frances Street, A.& S.
Arnett Strong, Engr.
William H. Stroube, Agr.
Jean Sullivan, A.& S.
Clifford Surface, Engr.
William Sweeney, A.& S.
Betty Swift, A.& S.
Elaine Swift, A.& S.
Mildred A. Tatum, Agr.
Ann Orr Taylor, A.& S.
Clarence W. Taylor, Engr.
Edward B. Taylor, Engr.
James W. Taylor, Engr.
Marian Taylor, A.& S.
Nancy Taylor, A.& S.
Robert G. Taylor, Agr.
Sam Taylor, A.& S.
John Terre, A.& S.
Carol J. Terry, Agr.
Caroline Thomas, A.& S.
Harvey D. Thomas, Agr.
Lucy Jane Thomas, Educ.
Winford B. Thomas, Agr.
Betty L. Thompson, A.& S.
Betty M. Thompson, A.& S.
Dolores Thompson, A.& S.
Lynville L. Thompson, Engr.
Marie H. Thompson, A.& S.
Philip Thompson, A.& S.
Raymond P. Thompson, Agr.
Joanne Thornton, A.& S.
Mary L. Thornton, Agr.
Robert H. Thurmona, Agr.
Joe E. Timmins, Engr.
Nancy Toll, A.& S.
James Trevathan, A.& S.
Carter Trigg, A.& S.
Jane Trimble, Educ.
Nevin R. Trimble, Agr.
Joe Triplett, A.& S.
William B. Triplett, A.& S.
Glesphy D. Tuck, Engr.
George Tuggle, A.& S.
Emily B. Turner, Com.
George R. Turner, Enr.
Richard Turner, A.& S.
Garney Tussey, A.& S.
Harold S. Tevyman, Engr.
Lillian Unger, A.& S.
Stuart Urbach, A.& S.
Jeanne Valleau, A.& S.
Roy N. Van Arsdall, Agr.
Larry B. Vanderver, Agr.
Lubie Veale, A.& S.
Alex B. Veech, Jr.
George Velotta, A.& S.
Ania R. Vickers, Com.
Hugh Villines, A.& S.
Sam Wagers, A.& S.
Anna Wagner, A.& S.
Zelmer L. Wagoner, Agr.
Alexander Walker III, A.& S.
Bobette Walker, Educ.
Roy A. Wallace, Engr.
Tracy Wallace, A.& S.
Betty P. Waltman, Agr.
Virginia Ward, Com.
William C. Ward, Agr.
Donald Warren, Engr.
G. E. Warren, Engr.
John R. Warren, A.& S.
Ruth Warren, A.& S.
Fred Watson, A.& S.
Nan Watson, A.& S.
Bob Watt, Agr.
Batie Watts, A.& S.
Henrietta Watts, A.& S.
Ann B. Webb, A.& S.
Ann Virginia Webb, A.& S.
Raymond D. Weber, Engr.
Betty Weddle, A.& S.
Richard G. Weil, Agr.
Jack Weinbrecht, A.& S.
Betty Weisenburger, A.& S.
William Wells, A.& S.
Gene West, A.& S.
Wayne P. Westermann, Agr.
Lawrence Reid Webster, Com.
Vernon H. Wetherby, Engr.
Louis Wetherill, A.& S.
Raymond Wetzel, A.& S.
Margaret Julia Wharton, A.& S.
William Wheeler, A.& S.
Arthur C. White, A.& S.
George K. White, Engr.
Henry Stanley White, Jr., Engr.
Louis K. White, A.& S.
James Robert Whitten, Com.
Thomas D. Whittinghill, Com.
Roger P. Whitton, Jr., Engr.
Nelle Wilcoxin, A.& S.
Niesje Wilder, A.& S.
Don H. Wilhoit, Agr.
William Clyde Wilkerson, Educ.
Edward B. Wilkey, Engr.
Garland Wilkinson, A.& S.
Howard F. Wilkirson, Engr.
Bradford N. Will, Engr.
Matt R. Williams, Agr.
Mildred Williams, A.& S.
Robert Williams, A.& S.
Jane Williamson, Agr.
Edward Willingham, Agr.
Grace Willmott, A.& S.
Sheldon B. Willock, Com.
Gordon B. Wilson, Agr.
Jack Allen Wilson, Engr.
James Wilson, A.& S.
Lillie Wilson, A.& S.
Ruth L. Wimmer, Agr.
Edward Winchester, Engr.
Howard Wise, A.& S.
Ruth Wise, A.& S.
Emily Wiseman, A.& S.
Leland Wisner, A.& S.
James Withers, A.& S.
George Robert Witt, Com.
Jane Wolf, A.& S.
R. Wickliffe Wood, Engr.
Chester Woods, A.& S.
Hiter L. Woods, Agr.
Bonnie Wooten, A.& S.
Benjamin Workman, A.& S.
James Wright, A.& S.
Lloyd Wright, A.& S.
Orman Wright, A.& S.
Harold W. Wurtenberger, Engr.
Walter S. Wyatt, Agr.
Leo S. Yarutis, Engr.
Carl Yeager, A.& S.
Alfred Yost, A.& S.
Don Young, A.& S.
Jay Young, Jr., Agr.
Joseph G. Young, A.& S.
Paul Young, A.& S.

# PAGE INDEX


Acknowledgements ..... 263
Activities ..... 93
Agriculture Council ..... 155
A. I. E. E. ..... 175
Alpha Chi Sigma ..... 156
Alpha Delta Pi ..... 202-203
Alpha Gamma Rho ..... 218-219
Alpha Sigma Phi ..... 220-221
Alpha Tau Omega ..... 222-223
Alpha Xi Delta ..... 206-207
Alpha Zeta ..... 152
Art Club ..... 174
A. S. C. E. ..... 176
A. S. M. E. ..... 177
Athletics ..... 94-113

Baptist Student Union ..... 178
Beauty Queens ..... 16-23
  Austin ..... 23
  Clardy ..... 19
  Gooding ..... 21
  Johnson ..... 17
  Rehm ..... 18
  Theiss ..... 20
  Thompson ..... 22
Block and Bridle ..... 154
Board of Student Publications ..... 138
Board of Trustees ..... 9

Chi Omega ..... 208
Choristers ..... 134
Classes ..... 30-91, 248-255
  Seniors ..... 30-64
  Juniors ..... 66-91
  Sophomores ..... 248-250
  Freshmen ..... 250-256
Concert Band ..... 129
Cwens ..... 157

DairyClub ..... 179
Deans ..... 10
Dean Jones ..... 246
Dedication ..... 3
Delta Chi ..... 224-225
Delta Delta Delta ..... 210-211
Delta Tau Delta ..... 226-227
Donovan, President ..... 8
Dutch Lunch Club ..... 196

Fall Festival ..... 153
4-H Club ..... 189
Freshman Club ..... 195

Hamilton House ..... 180
Home Economics Club ..... 181
Housemothers ..... 247

In Memoriam ..... 4-5

Johnson, Governor Keen ..... 9
Junior-Senior Fellowship Group ..... 193

K-Club ..... 114
Kappa Alpha ..... 228-229
Kappa Delta ..... 212-213
Kappa Delta Pi ..... 158
Kappa Kappa Gamma ..... 214-215
Kappa Sigma ..... 230-231
*Kentuckian* ..... 139-142
*Kentucky Engineer* ..... 146
*Kentucky Kernel* ..... 143-145
*Kentucky Law Journal* ..... 147
Keys ..... 159

Lamp and Cross ..... 160
Lances ..... 161

Marching Band ..... 128
McDowell House ..... 182
Men's Glee Club ..... 132
Military Department ..... 116-123
  Pershing Rifles ..... 124
  Scabbard and Blade ..... 125
Mortar Board ..... 162
Most Outstanding Seniors ..... 27
Music Department ..... 127-135

Newman Club ..... 183
Norwood Mining Society ..... 184

Omicron Delta Kappa ..... 163
Outing Club ..... 185

Pan-Hellenic Council ..... 201
Personalities ..... 24-26
Phi Alpha Theta ..... 164
Phi Beta ..... 165
Phi Delta Theta ..... 232-233
Phi Kappa Tau ..... 234-235
Philharmonic ..... 131
Phi Mu Alpha ..... 135
Phi Upsilon Omicron ..... 166
Pitkin Club ..... 197
Poultry Club ..... 186

Shelby House ..... 187
Sigma Alpha Epsilon ..... 236-237
Sigma Chi ..... 238-239
Sigma Gamma Epsilon ..... 167
Sigma Nu ..... 240-241
Sigma Pi Sigma ..... 168
Simfonietta ..... 130
Sophomore Commission ..... 194
Student Government Assn. ..... 150-151
Student Union Board ..... 173
SuKy ..... 188

Table of Contents ..... 2
Tau Beta Pi ..... 171
Tau Sigma ..... 170
Theta Sigma Phi ..... 169
Triangle ..... 242-243

Women's Athletic Association ..... 190
Who's Who ..... 172
Women's Glee Club ..... 133
Y.M.C.A. Senior Cabinet ..... 191
Y.W.C.A. Senior Cabinet ..... 192
Zeta Beta Tau ..... 244-245
Zeta Tau Alpha ..... 216-217


# PERSONAL INDEX

## A


Abbett, Ann Preston ..... 212
Abell, James Edward ..... 66
Adams, David ..... 240
Adams, James Eli ..... 240
Adams, Jane Elizabeth ..... 206
Adams, Martha Ray ..... 30, 201, 208
Adams, Nancy ..... 206
Adams, Ollis ..... 30
Adams, Perry R. ..... 135
Adams, Samuel M. ..... 66, 234
Adams, Troy E. ..... 66, 226
Aicken, Jack E. ..... 30
Akers, Dee Ashley ..... 66
Akers, Marvin L. ..... 150, 160
Aldrich, Elizabeth ..... 157, 165, 192
Aldridge, Doris Jeane ..... 30, 142, 188
Allen, Anna Mae ..... 66, 182
Allen, Bette Anne ..... 202
Allen, Elizabeth Ann ..... 214
Allen, John Lewis, Jr. ..... 238
Allen, Leonard B. ..... 30, 135, 154, 218
Allen, Martha Jane ..... 206
Allen, Mary Zou ..... 30
Allen, Rozella ..... 182
Allen, Virginia ..... 66, 216
Alverson, Mary Elizabeth ..... 214
Amato, Salvator Joseph ..... 234
Ament, Betty ..... 206
Ammons, Robert J. ..... 125, 144, 163
Anderson, Alice K. ..... 66
Anderson, Maurice Ford ..... 218
Anderson, Sarah ..... 66, 151, 188, 201, 208
Angle, Dorothy P. ..... 30, 166, 180
Arnold, Hazel Clay ..... 206
Arnold, Helen R. ..... 204
Arnspiger, Richard Fall ..... 236
Atkins, Joe Frank ..... 30, 125
Atchison, John ..... 151, 232
Aulick, Bernadine ..... 66, 188
Austin, Ann ..... 23, 30, 210
Austin, Wanda M. ..... 31, 162, 165, 172, 212
Avent, Betty ..... 66


## B


Bach, Byron ..... 33, 240
Bach, Frances ..... 66, 212
Bach, Mary Eleanor ..... 206
Bailey, Anna Mae ..... 208
Bailey, George T. ..... 266
Baird, Derwood M. ..... 66
Baker, Esther May ..... 67
Baker, Helen M. ..... 180
Baker, June ..... 141, 144
Baker, Merl ..... 141, 144
Baker, Rebecca Jane ..... 31, 187
Baker, Ruth ..... 216
Baker, William Dudley ..... 236
Ball, Ruth Audrey ..... 187
Ballard, Leonard W. ..... 228
Ballard, Mary Ruth ..... 182
Ballou, George William ..... 236
Balthasr, Martha Jean ..... 204
Balz, Charles R. ..... 240
Banahan, Steve J., Jr. ..... 228
Bandy, Jane ..... 208
Bannon, Ida May ..... 206
Bardwell, N. R., Jr. ..... 31
Barker, George Edwin ..... 145, 160
Barlow, Billy K. ..... 240
Barlow, William P. ..... 240
Barnes, C. Edwin ..... 67, 140, 144, 238
Barnett, Eugene B. ..... 67, 218
Barnhill, Lelia Frances ..... 67, 210
Barr, Stewart Frank ..... 218
Barron, Ann ..... 208

Baskett, Virginia Stuart ..... 157, 210
Bastin, Garland M. ..... 31, 154, 178
Bauer, Frank A., Jr. ..... 31, 226
Baynham, Betty ..... 214
Baxter, Ruth Evelyn ..... 31
Bean, James Ellis ..... 218
Beazley, James Allen ..... 31
Beck, Charles Norman ..... 125
Bederman, Celia ..... 67, 143, 171
Bell, Frances V. ..... 214
Bell, Marvin Carl ..... 67, 154, 218
Bennett, Eloise ..... 67, 141, 151, 155, 204
Berry, Betty ..... 31, 164
Berry, Marion ..... 31, 240
Bertram, Lillian ..... 212
Bias, Euneva ..... 67, 182
Bickel, Caldwell Conrad, Jr. ..... 31
Bilharz, H. J. ..... 232
Binkley, Myrtle ..... 31, 155, 162, 166, 187
Birk, Betty Lee ..... 151
Birk, Jane C. ..... 32, 138, 150, 162, 192
Blackwell, Tom ..... 240
Blake, Laura Jeane ..... 165, 206
Blair, William ..... 228
Blankenship, Frank James ..... 67
Blanton, Ethel W. ..... 214
Blanton, William L. ..... 32, 240
Blevins, Betsy Lou ..... 206
Blevins, George Hunt ..... 226
Blount, Bryan Whitfield III ..... 236
Blount, Henry Clay ..... 236
Blythe, Winston L. ..... 32, 125
Boaz, Shadrach ..... 67, 226
Bogan, Michaelene Jean ..... 67, 206
Bogan, Sarah ..... 141, 204
Bogie, Frances ..... 32
Bohannon, Betty ..... 67, 141, 144, 171, 208
Bohnak, Joseph A.,
32, 124, 125, 142, 159, 160, 161, 172, 224
Boies, R. B. ..... 141
Boland, Mitchell B. ..... 224
Bondurant, John C. ..... 222
Bondurant, Lewis ..... 67, 222
Booher, Georgia Terry ..... 32, 212
Booher, Martha Frances ..... 188
Boone, Robert R. R. ..... 32
Bowen, M. Fillmore, Jr. ..... 145, 224
Boyd, James Robert ..... 32, 178
Boyd, Lucille K. ..... 32, 158
Boyd, Ruth ..... 206
Brackett, Marie ..... 32
Bradford, Helen Margaret ..... 180
Bradford, Ruth T. ..... 212
Bradley, Robert Clements, Jr. ..... 236
Bramblet, Henry H. ..... 147
Brandenburg, John Wilson ..... 232
Brauer, Betty Ann ..... 212
Breathitt, Edward Thompson, Jr. ..... 236
Breeding, Virginia Jane ..... 165, 201, 202
Brewer, Melvin Charles ..... 33, 160
Brockman, Raymond A. ..... 33
Bronston, William Hughes, Jr. ..... 236
Brooks, Marian ..... 68, 208
Brooks, Martha ..... 68, 208
Brown, Douglas ..... 240
Brown, Eugenia ..... 206
Brown, Ewing ..... 214
Brown, Florence ..... 68, 216
Brown, Grace W. ..... 68, 206
Brown, J. Franklin ..... 228
Brown, Lucille E. ..... 68, 141
Brown, Thomas Mitchell ..... 234
Browne, Ella W. ..... 68, 204
Browning, Louis D. ..... 240
Bruce, Kenneth S. ..... 33
Bruce, Leslie ..... 210
Brumfield, O. Carter ..... 33, 226
Bryan, Stanton Kenneth ..... 226
Bryant, Ann H. ..... 68
Bryson, Juliette ..... 33, 204
Buchanan, Mildred I. ..... 68, 180
Buckner, Sally H. ..... 214
Budde, Kathleen ..... 210
Buell, James Merle ..... 68
Bunch, Frank Thomas ..... 240
Bureau, Josephine Jeanne ..... 206
Burke, Robert O. ..... 226
Burnette, Mary Laverne ..... 33
Burrier, John H. ..... 218
Burrier, Mary ..... 68, 206
Butler, Joe ..... 218
Butler, Joe Miles ..... 226
Butterman, Garry G. ..... 238
Butts, Dotty M. ..... 33
Byars, June Clarke ..... 68, 210
Byrn, Lucy Flint ..... 204


## C


Caldwell, Edwin Oaks ..... 234
Callaway, Mary ..... 68
Callos, Virginia ..... 33, 188, 192
Calvert, Clyde S. ..... 33, 242
Calvert, Marybelle ..... 210
Calvert, William Duff ..... 69, 236
Campbell, Carolyn Virginia ..... 33
Cannon, Ann Lucille ..... 33
Canon, Ann ..... 69
Cantrell, Ann Elizabeth ..... 69, 206
Cantrell, Lewis ..... 226
Cantrill, Virginia Aswell ..... 69, 210
Carr, Harold L. ..... 146, 228
Carroll, Betty ..... 69, 210
Carroll, James H. ..... 34, 125, 143, 230
Carroll, William Thomas ..... 69, 224
Casner, John ..... 34, 125, 160, 226
Cassidy, Frank ..... 226
Catini, Mario ..... 34, 226
Catron, Katy ..... 69, 212
Cayce, Granville, Jr. ..... 240
Caywood, James ..... 69, 234
Caywood, William C.
69, 151, 161, 169, 234
Chambers, Alvin ..... 34, 160, 188, 242
Chapman, Betty Jane ..... 34, 206
Chapman, Elizabeth G. ..... 34, 151, 214
Cheek, Elbert ..... 69
Cherry, Myra ..... 180
Chesher, Charles ..... 234
Churchill, Kitty ..... 141, 208
Churney, Marvin ..... 244
Clardy, Betty ..... 19, 208
Clark, Howard ..... 230
Clark, Leslie ..... 240
Clark, Robert ..... 69, 220
Clarke, Lucille ..... 69, 190
Clarke, Minkie ..... 70, 210
Clarkson, Alma ..... 204
Clement, Coleman Clay, Jr. ..... 70, 146, 242
Cleveland, David ..... 218
Clutts, James ..... 238
Cobb, Thomas ..... 70, 218
Cockrell, Martha ..... 70
Coffey, James Russell, Jr. ..... 34
Colbert, William H. ..... 226
Coleman, Buster ..... 222
Collier, James ..... 34, 150, 240
Collins, Dorothy ..... 34
Collins, Janet ..... 206
Collis, Jane ..... 34, 187
Combs, Cleon ..... 70, 238
Combs, Kathryn ..... 206
Combs, Patty ..... 208
Combs, Thomas ..... 70, 242
Comer, Lida ..... 34
Conant, Edith ..... 157, 208
Congleton, Robert ..... 228
Conley, Ila ..... 35
Connell, Alice ..... 35
Cock, Bill ..... 218
Coons, Dorothy ..... 208
Cooper, Catherine ..... 35
Cooper, Roger ..... 230
Corbin, James ..... 35, 154, 220
Cornett, Eulice ..... 35, 166
Cotton, Anne ..... 212
Cottrell, Mary P. ..... 216
Coursey, Valdez ..... 70, 222
Courtney, Robert ..... 35, 232
Cox, Walter C., Jr. ..... 220
Craig, James Marshall ..... 230
Craig, Mary Lavonne ..... 216
Cramer, Jane ..... 35
Crawford, Frances ..... 70
Crawford, Gene Ray ..... 35, 204
Crawford, Mary ..... 157
Crawford, Milton ..... 222
Creech, Rosalie ..... 180
Criscillis, Paul ..... 70, 236
Criswell, James ..... 70
Cropper, Beulah ..... 35, 166, 180
Cross, Albert ..... 70
Cross, Martha ..... 214
Crowley, James
35, 152, 154, 155, 160, 163, 188, 218
Cruise, Clayton ..... 236
Crutcher, Harold ..... 222
Cull, Oscar ..... 70
Cullison, Elinor ..... 36, 212
Cunningham, Guy ..... 36
Cunningham, Ellis B., Jr. ..... 71


## D


Dale, Billie Juanita ..... 202
Daley, Mary Helen ..... 216
Dallas, Raymond Donald ..... 236
Daniel, Frances ..... 208
Daniels, Bill ..... 220
Danks, William D. ..... 36
Darnaby, Jane Carroll ..... 208
Darnell, Ward Terrill, Jr. ..... 36, 125, 236
Daugherty, Charles R. ..... 226
Daugherty, Harold Bell ..... 226
David, John J., Jr. ..... 71, 234
Davidson, Chesley Isabelle ..... 36, 204
Davis, Ansel L. ..... 71, 242
Davis, George F. ..... 71, 234
Davis, John Watts ..... 236
Davis, Martha Evans ..... 214
Davis, Page ..... 71, 212
Davis, Robert Everett ..... 36, 188, 191
Davis, Victor E. ..... 238
Day, Leland E. ..... 36, 224
Deal, Elizabeth Anne ..... 212
Dean, Robert Mann ..... 226
Dearinger, John Arthur ..... 36
Dempsey, Nancy Jane ..... 202
Denny, Jane ..... 71
Dew, Betty ..... 36
Dickson, Algernon ..... 71, 214
DiGiacomo, Jody Marie ..... 36, 165, 166
Dimock, Ruth ..... 214
Disbrow, David B. ..... 232
Dixon, Givens ..... 37, 163, 169, 188, 226
Dixon, John Harrison ..... 71, 188, 226
Doddridge, John E. ..... 234
Dolberg, Evelyn ..... 37
Dold, Dorothy Atwood ..... 206
Dorsey, Nell ..... 71, 210
Dosker, Elizabeth ..... 214
Dott, Donald ..... 234
Dowden, Meta Bush ..... 37
Doyle, Jay Clifford ..... 232
Dozier, Cornelia ..... 210
Drury, William W. ..... 240
Dudley, George E. ..... 71, 236
Dulworth, Early Vaughn ..... 71, 226
Duncan, Beverly White ..... 37, 146, 169
Duncan, Warren ..... 37
Dunn, Katie Mildred ..... 180
Durbin, Daniel R., Jr. ..... 226
Dury, Norma Constance ..... 37

Duvall, Richard Newton ..... 218
Duvall, Richard Newton ..... 213
Dyer, Ben W. ..... 236
Dyer, Harry Bishop ..... 37, 156

## E

Earnest, Ruth ..... 202
Eastham, Jerome ..... 151
Eastin, Charles ..... 218
Ecklar, Dorothy ..... 71, 192
Edmonds, Hollis ..... 37
Edmonds, Roberta ..... 37
Edmonds, Sarah ..... 72, 214
Edwards, George ..... 37, 238
Edwards, Janet ..... 210
Ehmet, Joe ..... 240
Eisman, Jim ..... 240
Elam, Nancy ..... 72, 206
Elliott, Anne ..... 208
Elliott, Jeanne ..... 141
Elliott, Jane ..... 208
Ellis, Anne ..... 72, 210
Ellis, Winfred ..... 38, 125, 191, 236
Ellis, Winfred ..... 38, 125, 191, 236
Elsey, Carojean ..... 157, 212
Emrich, Claud ..... 234
England, Reid ..... 38, 152, 154, 155, 218
Engle, Mary ..... 204
Enlow, Doris ..... 72, 166,187
Enlow, Frances ..... 38
Erskine, Margaret ..... 151, 157, 210
Erwin, T. Fred ..... 38, 191
Eschborn, Ralph ..... 38, 146, 169, 222
Estill, James ..... 218
Eubanks, Richard ..... 72, 234
Evans, Earl ..... 72, 146, 234
Evans, Harold ..... 38, 152, 154
Evans, Julius ..... 38
Evans, William ..... 38, 236
Eversole, Joe ..... 222
Ewing, John ..... 222
Ewing, Sara ..... 72, 201, 214
Ewing, Sue ..... 72, 214
Eyer, Ann ..... 208
Eyer, Jane ..... 208
Eyl, Joseph ..... 38

## F

Farmer, Ralph ..... 236
Faulkner, Nancy ..... 157, 190
Feamster, John ..... 38, 125, 232
Fears, John ..... 238
Felts, Ann ..... 157, 165, 214
Fenimore, Agnes ..... 208
Fenimore, Sue ..... 208
Ferguson, Dick ..... 39, 224
Fielder, Alex ..... 39
Fields, Marcia ..... 72, 204
File, Elizabeth ..... 39, 208
Fischer, Dorothy ..... 208
Fish, Arthur ..... 236
Fleishman, Elsie ..... 39
Fleming, Jack ..... 230
Floyd, Campbell ..... 39
Floyd, James Neville ..... 72, 228
Floyd, James W. ..... 232
Floyd, William ..... 39, 125, 232
Foley, Jean ..... 72
Foley, Julia ..... 204
Foster, Betty ..... 39, 202
Foster, William ..... 39, 141, 154
Fowler, William ..... 240
Fraser, William ..... 222
Frasure, James ..... 230
Fraysure, Betty ..... 206
Freeman, Marjorie ..... 214
Frey, Albert ..... 135, 220
Frye, Anne ..... 206
Fulton, William H., Jr. ..... 72, 226
Fuss, Anne ..... 39, 204

## G

Gabbard, Elbert ..... 242
Gabbert, William ..... 236
Gaines, Catherine ..... 39, 214
Gaines, Horace ..... 232
Galloway, Jean ..... 212
Gandy, Helen ..... 210
Gard, Richard ..... 40, 230
Gardner, Winston ..... 40
Garnett, Tom ..... 240
Garr, Elizabeth ..... 73, 214
Garrison, Ann ..... 73
Garrison, Bradford ..... 40, 140
Garrison, Dorothy ..... 40
Garrison, Florida ..... 73, 171,192
Gatton, Harry ..... 154, 218
Gay, Jessica ..... 73, 171, 214
Gay, Virginia ..... 40
Gayle, William ..... 218
Gee, Genevieve ..... 40
Genton, Maurice ..... 73, 154, 188
Gentry, George ..... 232
Gerrish, Richard, Jr. ..... 73, 238
Gibson, Claudine ..... 212
Gibson, Mary ..... 73, 208
Gilbert, George ..... 73, 151, 161, 236
Gilkey, Russell ..... 40, 156
Gillespie, Ann ..... 73, 204
Gillespie, John ..... 236
Gillim, Robert ..... 73, 236
Gilson, Carolyn ..... 210
Ginnocchio, Betty ..... 204
Gish, Roger ..... 40
Glasscock, Josephine ..... 73, 141, 202
Glenn, Jane ..... 40
Godhelff, Jack ..... 41
Godman, Mary ..... 40, 208
Goering, Sarah ..... 41, 204
Goggin, Elizabeth ..... 181
Gold, Robert ..... 244
Gooch, Ernest ..... 73
Gooding, Sue ..... 21, 41, 141, 214
Goodloe, William ..... 144, 230
Goodpaster, Robert ..... 41, 154
Gossum, Felix ..... 74, 222
Graddy, Priscilla ..... 157, 165
Gradly, William ..... 74, 228
Graham, Margaret ..... 41, 190, 192
Gravenkemper, Sonya ..... 157
Graves, Jeannette ..... 41, 162, 192
Graves, Wilyah ..... 41
Gravitt, Bess ..... 41
Gray, Douglas ..... 240
Gray, John ..... 41, 218
Gray, Kenneth ..... 240
Green, Gus ..... 74, 234
Greene, Charles ..... 230
Greene, Evelyn ..... 181
Greenwell, Bartley ..... 159, 228
Gregory, Martha ..... 214
Griffing, William ..... 234
Griffith, Beverly ..... 41
Grunewald, Kenneth ..... 42
Gumm, Mabel ..... 74, 165
Guttenberger, Mary ..... 208

## H

Hadden, Earl ..... 125
Hagan, Kathleen ..... 74, 165
Hale, Frank ..... 42, 240
Hall, Alexander ..... 42, 151, 240
Hall, Joe ..... 74, 236
Hall, Marion ..... 236
Hall, Sarah ..... 42, 162, 164, 192, 210
Hamblett, Amanda ..... 202
Hammock, Joyce ..... 202
Hammond, Robert ..... 42, 147
Hammons, Margaret ..... 212
Hancock, James ..... 74, 232
Hancock, James William, Jr. ..... 218
Hancock, Mildred ..... 74, 182
Haney, Denver ..... 74, 218
Hank, Gus E. ..... 42, 125, 232
Hardin, Rachel ..... 208
Hardin, Robert ..... 234
Harlan, Mahlon ..... 74, 226
Harned, Fischer ..... 42, 154
Harned, Louise ..... 74, 182
Harris, Marian ..... 188
Harris, Mary ..... 208
Harris, Myra ..... 74, 187
Harris, William ..... 42, 232
Harrison, Ann ..... 42
Harrison, Helen ..... 190, 192
Hart, Susan ..... 214
Hart, William ..... 234
Hatcher, Charles ..... 188, 218
Hatcher, Helen ..... 42, 212
Hatcher, Margaret ..... 43, 192, 202
Hatchett, Edward ..... 220
Hatchett, Mildred ..... 210
Hatter, Margaret ..... 204
Haughaboo, William ..... 75
Hawkins, Dawson ..... 43, 144, 188, 214
Hayes, Charles ..... 226
Hayes, Jane ..... 43, 162, 166
Hayman, Martha ..... 43, 212
Hays, Don ..... 226
Hays, Ralph ..... 222
Hayworth, Mary ..... 43, 144
Heath, Mary ..... 75
Heaton, Edyth ..... 75, 190
Heaton, Lillian ..... 75
Henderson, Virginia ..... 75, 206
Henry, William ..... 238
Hensley, Eva ..... 180, 192
Herman, Mary ..... 75
Herschling, Allene ..... 43
Hickman, Elizabeth ..... 75, 187
Hicks, Robert ..... 238
Higdon, Wanda ..... 43, 164
Hill, Carolyn ..... 190, 212
Hillenmeyer, Robert
43, 125, 163, 172, 173, 232
Hineman, Paul ..... 226
Hinton, Hampton ..... 232
Hinton, James, Jr. ..... 43, 242
Hisle, James ..... 228
Hixson, Elmer ..... 44, 154
Hobbs, Sally ..... 44
Hockaday, William ..... 226
Hodge, William ..... 242
Hoffman, Charles, Jr. ..... 242
Hogg, Elizabeth ..... 75, 206
Horton, Frances ..... 214
Holeman, John ..... 240
Holland, Anne ..... 190, 210
Holland, Amanda ..... 75
Holland, Jane ..... 178, 187
Homan, Harry ..... 226
Hooe, Helen ..... 44, 164
Hood, Nancy ..... 75, 216
Hook, Margaret ..... 75, 208
Hord, Harriet ..... 44
Horkan, Patsy ..... 75, 165, 201, 202
Horr, Mary ..... 216
Houser, Fred ..... 242
Howard, Bettye ..... 44, 173, 212
Howe, John ..... 44, 147
Howell, Jack ..... 230
Hubbard, John ..... 44
Hubbard, William ..... 230
Hucaby, Ralph ..... 76, 146
Hudson, Maurice ..... 204
Hughes Lee Roy ..... 44, 236
Hume, David ..... 230
Humphrey, Jane ..... 44
Humphreys, Robert ..... 44, 191

Hunt, Emily ..... 204
Hunt, Roy
45, 151, 152, 154, 155, 160, 163, 218
Hunt, Russell, Jr. ..... 156
Hurt, Herman ..... 238
Hurt, Jimmy ..... 144, 191

## I

Insko, W. R. ..... 222
Irvin, John G. ..... 228
Isaacs, Mary Blair ..... 45

## J

Jackson, Ilena ..... 75
Jackson, John ..... 160, 188, 228
Jenkins, Bobby ..... 75
Jenkins, Johnny ..... 222
Jenkins, Norma ..... 76, 212
Jennings, Agnes ..... 45
Jinkins, Frances ..... 76, 151, 202
Johnson, Julia ..... 17, 76, 201, 210
Johnson, Esther ..... 45, 208
Johnson, Jacqueline ..... 212
Johnson, Jim ..... 163, 222
Johnson, Marian ..... 45, 210
Johnson, Raymond ..... 45, 156
Johnson, Robert ..... 76, 154, 218
Johnston, Kenneth ..... 242
Johnston, Orwin ..... 222
Johnston, Peggy ..... 208
Johnstone, Bill ..... 242
Johnstone, Edward ..... 218
Johnstone, Katherine ..... 190
Jones, Billye ..... 76, 210
Jones, Edward ..... 226
Jones, Emily ..... 210
Jones, Fan ..... 76
Jones, Kenneth ..... 76, 218
Jones, Lawrence ..... 236
Jones, Marie ..... 210
Jones, Mary ..... 210
Jones, Russell ..... 45, 230

## K

Kafoglis, Helen ..... 76
Keaton, Margaret ..... 45
Keightley, James ..... 159, 232
Keith, Lon ..... 230
Keller, John ..... 45, 125, 234
Kelly, George, Jr. ..... 76, 161, 236
Kelly, John ..... 45, 228
Kendall, Frances ..... 77, 182, 192
Kendall, Marian ..... 46, 182
Kennedy, Lucille ..... 77
Kennelly, Bruce ..... 77, 191
Kent, Mary ..... 46, 164, 178, 192
Kessinger, Ben ..... 236
Kibler, Robert ..... 46, 138, 139, 218
Kiger, John ..... 240
Kilgore, Selwyn ..... 242
Kilpatrick, Barbara ..... 77
Kimbel, Billy ..... 240
Kincheloe, Robert ..... 240
King, Mildred ..... 187
Kingston, Betty ..... 46, 206
Kinnaird, Alice ..... 201, 210
Kirchhoff, Roy ..... 159, 234
Kitchen, Asa ..... 46
Koger, Ethel ..... 46, 201, 214
Koppius, Martha ..... 77, 151, 208
Korfhage, Maurine ..... 208
Kramer, Charles ..... 77, 222
Krieger, Joe ..... 226

## L

Lacy, Howard ..... 224
Lail, Donald ..... 46, 160, 191
Lamb, Bill ..... 236
Lancaster, Jack ..... 218
Lancaster, Jeanne ..... 46, 162
Land, Edna ..... 165, 166, 192, 210
Land, Jane ..... 210
Land, William ..... 77, 191
Lander, Edward ..... 226
Landrum, Julie ..... 214
Landrum, Robert ..... 77, 161
Lane, Caswell ..... 46, 228
Lane, Clara ..... 208
Lane, Patty ..... 208
Langstaff, George ..... 77, 135, 220
Latta, Patti ..... 210
Lawrence, Luella ..... 46, 216
Lawton, Frances ..... 214
Ledford, William ..... 77, 218
Leer, James ..... 77, 154, 218
LeGrand, Richard ..... 218
Lentz, Alex ..... 230
Lewis, Mary ..... 188, 206
Lewis, Junius ..... 178
Liebel, Fritzie ..... 212
Likens, Harold ..... 77, 236
Lindsay, Harold ..... 78, 135, 161, 191, 240
Link, Ruth ..... 206
Linn, Richard ..... 238
Lipscomb, Helen ..... 165
Lipscomb, Virginia ..... 78
Lisanby, Charline ..... 78
List, Louis ..... 226
Lockery, Nancy ..... 187
Lockin, George ..... 228
Long, Richard ..... 232
Long, Virginia ..... 78, 140, 165, 216
Lovelace, William ..... 230
Lowery, John ..... 218
Lowman, Kathleen ..... 206
Lowry, Ben ..... 47, 125, 160
Lowry, Don ..... 78, 240
Luigart, Jack ..... 78, 230
Lyle, Mary ..... 78, 171, 214
Lynch, Joseph ..... 234
Lynn, Mary ..... 182

## Mc

McAlister, William ..... 220
McAnich, Eucletus ..... 218
McCarty, Pat ..... 208
McCauley, Martha ..... 79, 141, 144, 214
McClanahan, Bettye ..... 144, 202
McClaran, Hilda ..... 47, 208
McClung, Elbert ..... 224
McCollom, Hannah ..... 180
McComas, Jack ..... 226
McConnell, Guy ..... 47, 224
McCord, David ..... 47, 125, 154, 188, 228
McCowan, William ..... 226
McCown, Marie ..... 208
McCray, Dwight ..... 224
McDaniel, Paul ..... 242
McDearman, Fay ..... 47, 202
McElroy, Mary ..... 79, 210
McElroy, Samuel ..... 47, 125, 160
McEuen, Byron ..... 236
McGraw, Mitzi ..... 212
McInteer, Sarah ..... 79
McKeehan, Trilby ..... 47, 165
McKenney, Martha ..... 202
McKenney, Mildred ..... 202
McKinley, Tommy ..... 232
McRae, Arnold ..... 47

## M

Mack, Dolores ..... 78
Macke, Harry ..... 78, 146, 169
Maggard, Fay ..... 78, 212
Maggard, Maxine ..... 78, 212
Magruder, Jane ..... 206
Mahan, Robert ..... 47
Mahanes, David ..... 78, 226
Malloy, Charles ..... 240
Malone, John ..... 232
Manley, Mary ..... 47
Manos, Peter ..... 159, 224
March, Elsie ..... 78, 216
Marcus, David ..... 48, 150
Markwardt, Lois ..... 48, 204
Marr, Maybelle ..... 214
Marshall, Betty ..... 212
Marshall, Ellen ..... 214
Marshall, J. Paxton ..... 79, 218
Marsteller, Carolyn ..... 48, 214
Martin, Dorothy ..... 48
Martin, Mary ..... 204
Martin, Robin ..... 48, 242
Mason, Amelia ..... 187
Mason, Saramae ..... 48, 216
May, Betty ..... 79, 212
May, Carson ..... 230
Mayhall, Creston ..... 222
Mayhew, Helen ..... 206
Maynor, Hal ..... 79, 146
Melton, Baxter ..... 79, 141, 144
Meng, Joe ..... 218
Merwin, Spencer II ..... 159, 238
Meyer, Andre, Jr. ..... 161
Meyer, Lucy ..... 157, 188, 210
Meyer, Ralph ..... 78, 156
Meyer, Robert ..... 78, 161, 188, 228
Michler, Charles ..... 236
Miller, Amanda ..... 79, 190
Miller, Betty ..... 48, 210
Miller, Lucy ..... 210
Miller, Mary E. ..... 48
Miller, Mary M. ..... 48, 204
Miller, Mildred ..... 79
Miller, Robert ..... 236
Miller, Sally ..... 206
Mills, Jean ..... 204
Milman, Helen ..... 212
Milward, Louise ..... 214
Mink, Monroe ..... 224
Minton, John ..... 48
Mitchell, Maurice ..... 49, 224
Mitts, Mary ..... 204
Mock, Sara ..... 79, 212
Moler, Robert ..... 222
Moore, Barbara ..... 49, 247
Moore, Betty ..... 206
Moore, George ..... 236
Moore, James ..... 49
Moore, Mildred ..... 216
Moore, Raymond ..... 49
Moore, Ruth ..... 206
Moore, Tommy ..... 236
Morehead, Clarence ..... 236
Morgan, Donald ..... 226
Morgan, Mrs. M. ..... 247
Morgan, William ..... 240
Morrison, Kathryn ..... 49
Morse, James ..... 240
Moser, Martha ..... 187
Moss, Georgianne ..... 214
Mullinaux, Claudine ..... 80, 144
Mulloy, Roger ..... 80, 234
Mundrane, Gordon ..... 80, 242
Munroe, Marie ..... 212
Murphy, Edward, Jr. ..... 238
Murphy, Raymond ..... 238
Myers, John, Jr. ..... 80, 226
Myers, Robert ..... 49, 160
Mylor, Mary ..... 208

## N

Naylor, William, Jr. ..... 220
Neal, Barney ..... 218
Neal, Bernard G. ..... 49, 150, 172, 238
Neale, John ..... 236

Neely, John ..... 49
Neill, Mary ..... 80, 180
Neltner, Irvin ..... 80, 156
Nevitt, Esther ..... 205
Newell, Caroline ..... 49, 208
Nichols, Hudson ..... 232
Nichols, Lelia ..... 188, 208
Nicholson, June ..... 50
Nickell, William ..... 80, 188
Niswonger, Norma ..... 80, 212
Noble, George ..... 50
Nolan, Edwin ..... 238
Noland, James ..... 163, 173, 236
Nolte, Paul ..... 80, 135, 224
Norpell, Patricia ..... 204
Nortker, Paul ..... 230
Nutter, Ervin ..... 50

## O

O'Bannon, Ellen ..... 157, 188, 212
Oetjen, Gene ..... 208
Offenhauser, Olive ..... 50, 214
Ogden, Lois ..... 50, 144, 206
Oldham, Laura ..... 214
Oliver, Lucy ..... 187
Orton, George ..... 50
Orttenburger, Clark ..... 232
Osborne, Virginia ..... 50, 166
Overall, Asa ..... 80, 218
Overhultz, William ..... 226
Overstreet, Anne ..... 50, 201, 212
Owen, B. Yancey ..... 80, 218
Owens, Frances ..... 80
Owens, Gwen ..... 210
Owsley, John ..... 222

## P

Pace, Gwendolyn ..... 205
Pace, Ruth ..... 157, 165
Page, Beth ..... 50, 208
Page, Evelyn ..... 81
Palmore, Marjorie ..... 157, 190, 192
Parker, J. Ed ..... 236
Parker, Roberta ..... 81, 214
Parks, Frank, Jr. ..... 50
Parrish, Alan ..... 234
Parthemore, Martha ..... 216
Patterson, Mary ..... 208
Patton, Billy ..... 50, 169
Peak, Bart, Jr. ..... 81, 236
Peak, Louise ..... 51, 214
Peden, H. Donald ..... 81, 218
Peel, Clyde ..... 226
Pendle, Laurence ..... 51
Penick, Everett, Jr. ..... 81, 236
Penn, Thomas ..... 81
Petrie, Carolyn ..... 51, 164, 204
Petrik, Charles ..... 240
Petty, Georgie ..... 51
Phelps, David III ..... 135, 159, 230
Phelps, Mary ..... 214
Phelps, M. D., Jr. ..... 81
Philpot, Robert ..... 81, 154, 218
Pineur, Virginia ..... 51
Piper, Jewel ..... 51, 154
Pirkey, Marion ..... 51, 204
Pittman, Clyde ..... 226
Plain, Katherine ..... 187
Plunkett, William ..... 183, 242
Poe, Augustus ..... 240
Poe, J. W., Jr. ..... 54
Poindexter, Betty ..... 81, 210
Pope, Evelyn ..... 81
Porter, Emma ..... 51, 205
Porter, James ..... 152, 154, 160, 218
Porter, Mildred ..... 187
Powell, Dorothy ..... 212
Powell, Mary ..... 51
Powers, Marvin ..... 51, 154
Prater, Earl ..... 226
Prather, Mary ..... 52
Price, Dan ..... 81, 242
Price, Esther ..... 206
Price, Glenn ..... 52, 218
Price, Nancy ..... 52, 187
Prichard, Jean ..... 81
Proctor, Betty ..... 170, 188, 201, 212
Pryor, Jack ..... 226
Pudding, Seymour ..... 52
Pugh, Betty J. ..... 52, 143, 162, 171, 201, 206
Pujol, Pierre ..... 135
Purcell, Ellen ..... 82
Purser, W. J., Jr. ..... 236

## Q

Quirey, Alla ..... 234

## R

Rainey, Archie ..... 82, 226
Randall, Clayton ..... 232
Randolph, Marjorie ..... 52, 188, 212
Rankin, Jane ..... 52
Rappleyea, Guy ..... 52
Ratliff, Marie ..... 52
Ratliff, Omar ..... 52, 125
Ray, Virginia ..... 53, 208
Raynor, Helen ..... 82, 210
Raynor, Virginia ..... 82, 210
Rector, Bennett ..... 169
Redd, Jane ..... 188
Reed, Jack ..... 226
Reed, Jean ..... 141, 202
Reed, Scott ..... 147, 151
Rehm, Barbara
18, 53, 162, 165, 172, 201, 204
Reid, Gloria ..... 82, 204
Reynolds, Marjorie ..... 53, 173, 201, 206
Reynolds, Susanna ..... 53, 191
Rhodes, Charles ..... 82, 236
Rice, Charles ..... 53
Rice, Leslie ..... 242
Richards, Margaret ..... 208
Richardson, Charles ..... 53
Riddle, Martha ..... 53, 166
Rigsby, Anna ..... 82, 178
Riley, Annie ..... 82
Riley, Marguerite ..... 82
Rimmer, Patricia ..... 82, 212
Ringo, Martha ..... 208
Ringo, William ..... 228
Rion, Mary ..... 53
Robards, Marie ..... 53
Robbins, John ..... 226
Robbins, Walter ..... 238
Roberts, Marion ..... 53, 218
Robertson, J. S. ..... 54, 234
Robertson, Louis ..... 54
Robie, Carroll ..... 151
Robinson, Bette ..... 82, 204
Robinson, Dorothy ..... 82, 188, 206
Rodes, Bettie ..... 214
Rodes, Janet ..... 83, 214
Rodes, Sarah ..... 214
Rogers, Eloise ..... 202
Rogers, Joe ..... 54
Rogers, John ..... 83
Rogers, Ratliff ..... 83, 220
Roos, Anita ..... 83, 165
Rose, Donald ..... 83, 220
Rose, Maurene ..... 206
Rose, Norma ..... 165, 202
Ross, Betsey ..... 83, 214
Ross, Joseph ..... 54, 156
Ross, Paul ..... 83, 234
Roszell, Calvert ..... 159, 232
Rouse, Owen ..... 238
Rowe, Dorothy ..... 54
Rowe, Forrest ..... 83
Rowe, Jean ..... 202
Rowland, Frances ..... 54, 165
Rowland, John ..... 83
Rowland, Judith ..... 187
Ruby, Betty ..... 214
Rucker, Hal ..... 83, 238
Runyon, J. P. ..... 242
Runyon, Sidney ..... 222
Rupard, Robert ..... 238
Russell, Evan ..... 54, 154, 155
Russell, John ..... 226
Rutherford, Amy ..... 54, 158

## S

Salisbury, Dulward ..... 54
Salmon, Wilma ..... 55, 162, 190, 192
Salutsky, Irene ..... 55
Sanderson, Roberta ..... 55
Satterfield, James ..... 226
Saunders, James ..... 236
Saunders, Mary ..... 83, 212
Saunier, Stanley ..... 55, 164
Savage, Maureen ..... 83, 206
Sawin, Horace ..... 84, 143, 161, 230
Sawyer, Arthur ..... 55, 226
Scearce, Mary ..... 55, 210
Schaffer, Gerald
55, 125, 154, 160, 188, 218
Scherffius, E. F. ..... 55
Scheur, Elizabeth ..... 55
Schick, Walter ..... 56
Schick, William ..... 151, 242
Schlund, Mary ..... 214
Schneider, Robert ..... 84, 159, 242
Schoene, Ida ..... 55, 201
Schooler, Grover ..... 218
Schubert, Richard ..... 56, 238
Schwartz, Margery ..... 84, 201, 210
Schwartz, Russell ..... 84
Scott, James ..... 222
Scott, John ..... 240
Scott, Mary ..... 56, 214
Scourbys, Constantine ..... 224
Scrivner, Wanda ..... 84, 192, 202
Searcy, Mary ..... 84, 155, 182, 190
Sebree, Neff ..... 232
Sellers, Nellie ..... 84
Seltsam, John ..... 218
Shadwick, Othor ..... 56, 160, 236
Shaw, Mary ..... 84, 210
Sheehan, John ..... 56, 156, 169
Shely, Juanita ..... 56, 201
Sherburne, James ..... 222
Shewmaker, Doris ..... 84
Shifflet, Dolores ..... 84, 212
Shively, Dorothy ..... 206
Short, Buford ..... 56, 188, 228
Short, Clarence ..... 232
Shouse, Marshall ..... 218
Shropshire, Nancy ..... 210
Shropshire, Edmund ..... 228
Shryock, Gwendolyn ..... 182
Siegel, David ..... 84, 230
Sigman, Melvin ..... 242
Silvers, Willie ..... 56
Simpson, Betsy ..... 85
Simpson, Thomas ..... 240
Singer, Mary ..... 56
Slater, Marian ..... 202
Sledd, Betty ..... 212
Sloan, William ..... 228
Smart, Calvin ..... 132, 230
Smith, Agnes ..... 56, 178, 190, 192
Smith, Albert ..... 57
Smith, Ann ..... 206
Smith, Ethel ..... 57, 141, 192, 212
Smith, George ..... 232

Smith, Helen ..... 57, 202
Smith, Jack ..... 238
Smith, Phil ..... 226
Smith, Louis ..... 234
Smith, Marion ..... 236
Smith, Marjorie ..... 180
Smith, Reba ..... 85, 187
Smith, Weaks ..... 226
Smith, W. J. ..... 57
Smither, Dorothy ..... 57, 180
Snell, Marion ..... 85
Snider, Patricia
57, 138, 143, 162, 171, 172
Snyder, Katie ..... 57
Sorrelle, Jack ..... 228
Southern, Raymond ..... 57
Spagnuolo, Vincent ..... 141, 145, 151
Sparks, Mildred ..... 202
Sparks, William ..... 57
Speith, Robert ..... 232
Spencer, Alice ..... 214
Spicer, Caroline ..... 85, 192, 202
Spragens, Robert ..... 57, 147, 172
Spurr, Carola ..... 85, 188, 192
Stanton, Joseph ..... 85, 238
Stephenson, Ann ..... 210
Stephenson, Helen ..... 147
Stephenson, William ..... 85
Stevenson, Betsy ..... 214
Stewart, William ..... 242
Stidham, Charlotte ..... 85, 180
Stidham, Jack ..... 224
Stigall, Mary ..... 157, 192
Stites, Joe ..... 58, 156
Stofer, Richard ..... 85, 226
Stokes, Margaret ..... 188, 206
Stopher, Robert ..... 226
Strauss, Jim ..... 58, 152, 154, 155
Street, Frances ..... 190, 210
Strong, Arnett ..... 226
Strother, Inez ..... 205
Stroube, William ..... 218
Sullivan, Benjamin ..... 85, 238
Sullivan, Ralph ..... 242
Summers, Martha ..... 180
Sutherland, Willis ..... 58, 236
Sweeney, Carroll ..... 58, 226
Swift, Elaine ..... 208
Swift, John ..... 58
Syres, Richard ..... 238

## T

Tanner, Robert ..... 58
Tarkington, Alma ..... 85
Tate, Lillian ..... 58, 204
Taylor, Anne ..... 190
Taylor, Edward ..... 236
Taylor, James ..... 159
Taylor, Joan ..... 58, 150, 165, 212
Taylor, John ..... 58, 232
Taylor, Mary ..... 85, 208
Taylor, Nancy ..... 204
Taylor, Roger ..... 222
Thacker, James ..... 58
Theiling, Theresa ..... 59, 216
Theiss, Chester
86, 140, 151, 154, 155, 161, 218
Theiss, Joan ..... 20, 204
Thomas, Clayton ..... 59
Thomas, Cornelia ..... 86
Thomas, Dale ..... 234
Thomas, Shirley ..... 59, 204
Thomas, Winford ..... 228
Thompson, Betty ..... 210
Thompson, Dolores ..... 59
Thompson, Evelyn ..... 212
Thompson, Jack, Jr. ..... 232
Thompson, Martha ..... 22, 86, 204
Thompson, Martin ..... 86
Thompson, Raymond ..... 218
Thornton, James ..... 59, 154
Thornton, Jere ..... 86, 222
Thornton, Mary ..... 182
Thornton, Patricia ..... 86
Thurman, Martha ..... 86
Ticco, Milton ..... 59
Tilton, Gladys ..... 86, 188
Timberlake, Frances ..... 59, 187
Trabue, Betsy ..... 208
Trapp, David ..... 86, 238
Trautman, Fanny ..... 59
Trigg, Carter ..... 240
Trimble, John ..... 86, 141
Triplett, Bill ..... 232
Triplett, Paul ..... 86, 236
Truby, Helen ..... 86
Tucker, Boone ..... 87
Tucker, Marian ..... 59
Turner, Emily ..... 216
Turner, George, Jr. ..... 242
Turrell, Richard ..... 238
Tutt, Nancy ..... 87, 212
Tyler, John, Jr. ..... 59

## U

Underwood, Kim ..... 141, 144, 234
Underwood, Mary Jo ..... 60
Unger, Lillian Rose ..... 206

## V

Vallandingham, Clay D. ..... 87, 146, 236
Van Horn, Maynard Duane, Jr.
87, 188, 191, 224
Vaughn, Dorothy Dalton ..... 216
Veech, Alex B., Jr. ..... 232
Velotta, George ..... 240
Verhagen, Dirk ..... 156, 224
Vinsant, Alma ..... 60
Vogelman, Arthur Frederick ..... 60
Vogt, Maryan ..... 87

## W

Wachs, Fred B. ..... 236
Waddell, Lloyd W. ..... 87, 234
Wade, Corrine ..... 87, 210
Wade, William Abel ..... 236
Wagner, Anna Mary ..... 204
Walden, John ..... 220
Walker, Bobette ..... 204
Walker, Charles Don ..... 240
Walker, Frances Elizabeth ..... 60
Walker, Thomas L. ..... 60, 160, 173, 232
Walker, Virginia Gay ..... 60, 204
Wallace, Ann Oldham ..... 216
Wallace, Lysbeth ..... 60, 204
Wallace, Patricia ..... 87
Wallace, Roy Alexander, Jr. ..... 236
Waller, F. Ford ..... 228
Walsh, Irene Marie ..... 214
Walthall, John ..... 226
Waltman, Betty P. ..... 206
Ward, Norbert B. ..... 60
Warnecke, Mabel ..... 60
Warner, Betty ..... 87, 216
Warren, Donald ..... 242
Warren, Everett ..... 87, 238
Warren, John Robert ..... 238
Warren, Rupert Elwood ..... 60
Warwick, George Withrow ..... 61, 151, 240
Waters, Julia Ann ..... 87
Watkins, Alice Webster ..... 87, 144, 210
Watt, Bob ..... 236
Watts, Harold ..... 88, 234
Wayne, Margaret Jane ..... 204
Weakley, Hazel Ruth ..... 61, 208
Weakley, Sam D., Jr. ..... 159, 218
Weaks, James ..... 61
Weathers, Camilla ..... 88, 188, 208
Weatherspoon, Norma ..... 88, 144, 171
Weaver, Thomas Jackson ..... 61, 222
Webb, Allie B. ..... 61, 178
Webb, Ann Virginia ..... 214
Webb, Dick Spurr ..... 178, 191, 236
Webb, Edward Bastin ..... 61
Weber, Ray Donald ..... 234
Weisenberger, Betty ..... 208
Weisenberger, Edith ..... 88, 141, 173, 208
Welch, James A. ..... 218
Weller, Dorothy ..... 43
Wesley, Virginia Elizabeth ..... 88, 190, 210
Whaley, Jean ..... 88, 212
Wharton, Margaret Julia ..... 214
Whayne, Treva ..... 210
Wheat, Ruth Elizabeth ..... 88, 192
White, Arthur ..... 236
White, Ben T. ..... 88, 232
White, George K. ..... 222
White, H. Stanley ..... 232
White, Lois Kathryn ..... 202
White, Russell Edwin ..... 230
White, Theodore Albert ..... 88, 156
White, Wynnette B. ..... 210
Whitehouse, Mary Jo ..... 155, 210
Whitesides, Billye Louise ..... 212
Whitmer, Ben F. ..... 242
Whitton, Roger Polock ..... 242
Wiedeburg, Jacquelyn ..... 88
Wieman, Quintin B. ..... 234
Wiggin, John ..... 61
Wigginton, Lindsay ..... 228
Wilcox, Ruth Marie ..... 212
Wilder, Niesje Bond ..... 214
Wilkie, Edward Benton ..... 232
Wilkirson, Howard ..... 236
Will, Nathaniel Bradford ..... 238
Williams, Eloise ..... 212
Williams, Geraldine M. ..... 204
Williams, Nancy ..... 204
Williams, Matt Robert ..... 218
Willmott, Grace K. ..... 212
Wilson, Elnora Jean ..... 61
Wilson, Gordon Broadus ..... 218
Wilson, Helen Baird ..... 61
Wilson, Jay Wesley ..... 61, 145
Wilson, Louise Rodes ..... 49, 214
Wilson, Lillie Helen ..... 202
Wilson, Marjorie ..... 88, 216
Wilson, Mary ..... 89, 187
Wilson, William Atlee ..... 62, 125, 160, 232
Winfree, Robert Trent, Jr. ..... 226
Wireman, Jean Carroll ..... 204
Wise, Ruth ..... 208
Wisner, Leland F. ..... 226
Witt, Hugh Ernest ..... 62, 228
Woodrum, Helen ..... 62, 178
Woods, Hiter Lowry ..... 218
Woods, Kate Hemphill ..... 62, 141, 164
Wooldridge, James Moore ..... 62, 228
Word, Dorothy Leigh ..... 180
Worthington, Robert ..... 232
Wright, Goebel James ..... 234
Wright, Harold Bell ..... 226
Wyatt, Marjorie June ..... 62, 216

## Y

Yates, Marian ..... 157, 188, 204
Yeager, John ..... 89, 147, 151
Yellman, Scott ..... 232
Yost, Alfred ..... 226
Young, Emily C. ..... 216
Young, Emily J. ..... 212
Young, Georgianna ..... 89, 210
Young, Jay, Jr. ..... 218
Young, Paul ..... 218
Young, William, Jr. ..... 89, 236
Young, Willis ..... 236

## Z

Zawisza, John ..... 89

## ACKNOWLEDGEMENTS

*Covers and Binding*

KINGSPORT PRESS, Kingsport, Tenn.

*Engraving*

JAHN & OLLIER ENGRAVING CO., Chicago, Ill.

*Ink*

BRADEN-SUTPHIN INK CO., Cleveland, Ohio

*Paper*

OXFORD PAPER CO., Miami, Ohio

*Pictures*

LAFAYETTE STUDIO, Lexington, Ky.

*Printing*

THE KENTUCKY KERNEL

