• Commonwealth of Kentucky •

EDUCATIONAL BULLETIN

REPORT
of the
SUPERINTENDENT OF PUBLIC INSTRUCTION

Published by Order of the

STATE BOARD OF EDUCATION

H. W. PETERS

Superintendent of Public Instruction

ISSUED MONTHLY

Entered as second-class matter March 21, 1933, at the post office at Frankfort, Kentucky, under the Act of August 24, 1912.

Vol. VII • November, 1939 • No. 9

LIBRARY
UNIVERSITY OF KENTUCKY

BIENNIAL REPORT

of the

SUPERINTENDENT OF PUBLIC INSTRUCTION

of the

Commonwealth of Kentucky. Dept. of education.

FOR THE BIENNIUM ENDED
JUNE 30, 1939

Educational bulletin

Published by order of the

STATE BOARD OF EDUCATION

H. W. PETERS

Superintendent of Public Instruction
Chairman State Board of Education

LIBRARY
UNIVERSITY OF KENTUCKY

370.61
K419
v.7
1939
no.9
copy1

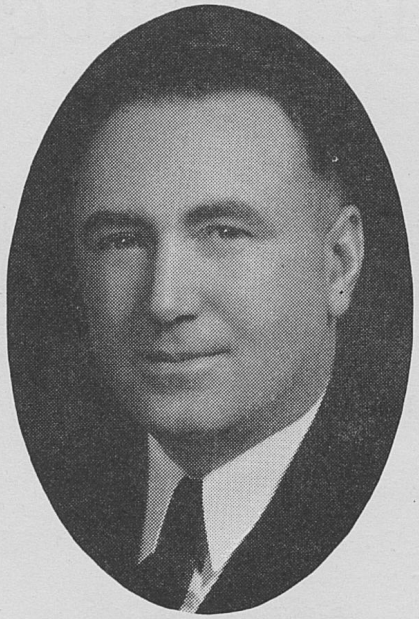

HARRY W. PETERS
Supt. of Public Instruction

KENTUCKY STATE BOARD OF EDUCATION

PETERS, H. W., Superintendent of Public Instruction, Chairman
BROADY, W. H., Canmer
BYRN, CHESTER, Mayfield
CLOAR, J. L., Middlesboro
EILERMAN, BERNARD, Covington
GOODPASTER, MRS. ESPY, Owingsville
HAMMOCK, W. G., Pewee Valley
TURNER, GEORGE R., Campbellsville
BROOKER, JOHN W., Secretary

STATE DEPARTMENT OF EDUCATION

PETERS, H. W., Superintendent of Public Instruction
YOUNG, GORDIE, Assistant Superintendent of Public Instruction
RIDDLE, FREDDIE, Secretary

DIVISION OF SCHOOL BUILDINGS AND GROUNDS

BROOKER, JOHN W., Director

DIVISION OF SCHOOL CENSUS AND ATTENDANCE

WALTON, MOSS, Director

DIVISION OF SCHOOL FINANCE

EVANS, GEORGE L., Director
MILLS, J. C., Auditor and Inspector
EADES, HAROLD, Auditor and Bookkeeper

DIVISION OF FREE TEXTBOOKS

NEBLETT, P. H., Director

DIVISION OF SCHOOL SUPERVISION

GODMAN, MARK, Director
TAYLOR, L. N., Supervisor, Negro Education

DIVISION OF SPECIAL EDUCATION

NICHOLS, HOMER W., Director
MOORE, CLEVELAND, Supervisor
PATRICK, OLNEY, Supervisor

DIVISION OF TEACHER TRAINING AND CERTIFICATION

JAGGERS, R. E., Director
COMBS, LOUISE, Assistant Director

DIVISION OF VOCATIONAL EDUCATION

WOODS, RALPH H., Director, and Supervisor of Agricultural Education
WILLIAMSON, MARY LOIS, Supervisor of Home Economics Education
VAUGHAN, MARY BELL, Assistant Supervisor of Home Economics Education
WILSON, HAROLD, Supervisor of Trades and Industrial Education

---

CLERICAL ASSISTANTS

BELL, LENA
BELL, RACHEL
CAMPBELL, MARY
CLASBY, ALICE
CONWAY, HUGH
COURSEY, FRANCES
DENNIS, CHRISTINE
DOUGHERTY, ADA
FORQUER, HALLIE
HAMILTON, FLAGET
HOWELL, CLYDE
JOHNSON, CHRISTINE
KERSHAW, CLARA
LUTTRELL, JAMIE
MERKLEY, ELANDOR E.
MOORE, CECIL
O'DONNELL, LOUISE
PENN, KATHERINE
ROBERTS, LENA
SHOCKENCY, ELIZABETH
SMITH, GENEVA*
WALSH, ESTHER
WALTERS, GRACE T.
WOODWARD, JAMES H.
WOOTEN, KATHERINE

---

*Away on account of illness.

LETTER OF TRANSMITTAL

COMMONWEALTH OF KENTUCKY
DEPARTMENT OF EDUCATION
FRANKFORT

To the Governor and the
General Assembly of the
Commonwealth of Kentucky:

In compliance with Section 4384-20 of the Kentucky Statutes, I submit herewith the report of the Superintendent of Public Instruction for the biennium ended June 30, 1939.

The report is given in two parts: Part I, the Report of the Superintendent of Public Instruction; Part II, a summary of statistical tables and detailed financial and general school statistics for the individual school districts of the state.

Respectfully submitted,

H. W. PETERS,
Superintendent of Public Instruction

January 1, 1940

TABLE OF CONTENTS

	Page
Letter of Transmittal	5
Report of Superintendent of Public Instruction	7
1. Buildings and Grounds	9
2. Census and Attendance	12
3. Finance	13
4. Free Textbooks	15
5. Special Education	16
6. Supervision	24
7. Teacher Training and Certification	34
8. Vocational Education	43
9. Summary	54
Recommended Legislation	57
Statistical Tables	61

PART I

REPORT OF THE SUPERINTENDENT OF PUBLIC INSTRUCTION

INTRODUCTION

This report is made in accordance with requirements of Section 4384-20, Kentucky Statutes. It records developments in the public school system of the Commonwealth for the biennium beginning July 1, 1937, and ending June 30, 1939.

The Study of Local School Units of 1936-37 suggested a program of improvement and educational development for each of the school units of the State. It is the purpose of this report to state the activities carried on and the progress made toward the realization of the suggested program made for these units. Reports from the different divisions of the Department of Education contained herein will give some idea of the work being done by the department staff to aid in this connection and in the development of an adequate and desirable educational program. They will reflect the significant changes in the trend of educational progress which have taken place during this period.

During this biennium a new educational service has been provided by the establishment of the Mayo State Vocational School at Paintsville. Courses in vocational education for white people are provided in this institution. The West Kentucky Industrial College at Paducah was discontinued and in its place was established the West Kentucky Vocational Training School, in which instruction is offered in vocational education for colored people.

Probably the most outstanding developments during this biennium have been the increase in building construction and growth in the size of school units. These have resulted in considerable increase in the number of consolidated schools, as well as in the number of pupils transported to these schools. Significant problems demanding attention as a part of the educational program of the State are: Sufficient finance to provide safe and economical transportation to these schools; a curriculum suitable to meet the needs of the pupils of these units; teachers trained to meet the new demands of the increasing number of pupils coming to these schools; and a personnel in the Department of Education to provide the necessary state administrative and supervisory procedure to insure proper integration of the educational program.

The summary at the close of this report will show not only the changes in the educational situation during this period but will indicate some of the needs for the future educational program.

BUILDINGS AND GROUNDS

This Division of the Department of Education was created July 1, 1930, and for five years was financed by the General Education Board. Its personnel consisted of a director, architect and secretary until 1935, when the work was taken over by the State and budgetary limitations made it necessary to dispense with the services of the

architect. This has seriously impaired the efficiency of the work of this Division and, as far as architectural services are concerned, has forced it to depend entirely upon stock plans for small school buildings, ranging from one to four teachers in size. Other functions of the Division are—

1. To assist local school authorities in conducting school surveys.
2. To assist in the selection of school sites.
3. To examine and approve or disapprove architects' plans and specifications for school buildings, in accordance with Section 4384-23, Kentucky Statutes.
4. To aid school officials with their school housekeeping problems.
5. To advise with school officials concerning alterations or extensions to existing school buildings.
6. To advise school officials concerning the program of the Federal Government relative to financial aid for schoolhouse construction.

Another extensive school building program was undertaken during the biennium which ended June 30, 1939. A brief summary of the work during this biennium follows:

Type of Project	Number	Total Cost	Federal Contribution
Additions and new buildings with P.W.A. aid	35	$2,623,751	$1,180,690
Alterations, additions, and new buildings with W.P.A. aid	123	4,007,083	2,326,990
Additions and new buildings with N.Y.A. aid	34	152,628	97,554
Additions and new buildings without Federal aid	52	863,000	
Total	244	$7,646,462	$3,605,234

As shown by the above table, contracts were awarded for 244 projects at a total cost of $7,646,462 during the biennium and of this amount $3,605,234 was a direct grant or gift from the Federal Government. These grants or gifts were made by the Public Works Administration, the Work Projects Administration or the National Youth Administration, and this office wishes to express its sincere appreciation to these organizations for their splendid cooperation and support.

The total value of all school property in Kentucky at the time this Division was created in 1930 amounted to approximately $50,000,000. Since that time 1,758 new school building projects have been completed at a total cost of nearly $25,000,000. The following table shows the amount of construction which has taken place annually during that period:

SCHOOLHOUSE CONSTRUCTION IN KENTUCKY IN NINE-YEAR PERIOD

From July 1, 1930, to June 30, 1939

Year	Projects	Total Cost	Federal Contribution
1930-31	90	$ 1,500,000	
1931-32	109	500,000	
1932-33	137	1,160,000	
1933-34	222	702,254	
1934-35	259	1,466,400	$ 405,250
1935-36	458	7,957,859	4,145,720
1936-37	139	3,847,652	1,552,717
1937-38	86	3,871,927	1,636,300
1938-39	158	3,774,535	1,968,934
Total	1,758	$24,780,627	$9,708,921

It should be pointed out again that this fine record was made possible because of the large grants made for this work by the Federal Government. As will be noted from the table, the government has contributed $9,708,921 toward the construction of needed school buildings in Kentucky during the past five years. These projects constructed with federal aid vary in size and cost from small one-room schools costing less than $1,000, to large centralized school buildings costing more than a half million dollars. It is extremely gratifying to know that fewer but larger and better school buildings are now being constructed in Kentucky. A great majority of the small one-room schools, which have been constructed in this state in recent years, are in remote and isolated places where consolidation will be impossible for many years to come because of the topography of the land, the sparseness of the population and poor road conditions.

The future, insofar as federal participation in schoolhouse construction in Kentucky is concerned, is very uncertain. Although great progress has been made in recent years, the need is still very great. Conservative estimates indicate that approximately $20,000,000 must be invested in new school buildings in Kentucky within the near future, in order to provide anything like adequate physical facilities for all school children of the state.

CENSUS AND ATTENDANCE

The Division of Census and Attendance was established July 1, 1934. As indicated in the school laws, the function of this Division is to supervise the enforcement of the Compulsory Attendance and School Census Laws within the school districts of the Commonwealth. The report of the activities of this Division must of necessity be a report of the services rendered by the attendance officers in the local school districts.

It is interesting to note that at the present time over fifty per cent of the attendance officers are college graduates and experienced teachers. This is an important factor when consideration is given to the fact that a person is not required to have more than two years of college and no teaching experience to become an attendance officer. It appears from this that school administrators are increasingly recognizing the importance of this work. This fact is further emphasized by the comparatively small turn over from year to year in the position of attendance officer.

The attendance officers are looking at their jobs from the standpoint of eliminating those conditions which cause non-enrollment and irregular attendance rather than from a legal standpoint. In view of this attitude, attendance officers have made approximately 500,000 visits each year to schools, homes, business firms and other organizations. This has been done in order that there may be a better understanding between the home and the school to the end that the two institutions will work together for the good of the child. These efforts have produced slow but steady improvement in school attendance. One of the duties of the attendance officer is to maintain a continuing school census. As the name implies, such a census represents a correct accounting of all eligible children in the school district from day to day. This is a radical departure from the former procedure of having the census taken every two years by an enumerator who was not qualified for the job. As a natural result the school census has shown a remarkable increase from 721,265 in 1934 to 795,374 on June 1, 1939. To facilitate the proper functioning of the school census laws, each attendance officer makes a monthly census report to the state office which shows the census at the beginning of the month; the number of additions during the month; the number of children becoming ineligible during the month and the net census at the close of the month. In order that the census of any school district will be free from duplications there is established in the office of the attendance officer a master file for each school district in addition to the regular census file.

The following table gives a partial picture of the results of the work that has been done within the last two years.

	1933-34	1934-35	1935-36	1936-37	1937-38	1938-39
Census	721,265	762,690	784,802	790,032	792,079	795,374
Enrollment	609,684	625,776	634,861	635,109	618,318	614,036
Average Daily Att.	471,920	489,932	490,220	501,566	482,124	494,339

The advent of the new Compulsory Attendance Law naturally brought an increase in school enrollment. The total public school enrollment for the school year ending June 30, 1939, was 614,036. This is an increase over the year just preceding the enactment of the new Compulsory Attendance Law. In this connection it should be pointed out that during the period from 1934 to the present time the child accounting methods have been revised. This revision has made it possible to secure from each school district an enrollment figure which is free from duplications. If the same basis had been used in reporting the enrollment in 1938-39 as was used in 1933-34, there would have been a large increase since in 1933-34 the methods of reporting made no provision for eliminating transfers between school districts.

It is difficult to measure the work of the attendance officers in an objective manner. The increases in school census, school enrollment, and average daily attendance reflect to a certain extent the results of the conscientious efforts which have been made by these people. There is no way to adequately show the great effort which has been made to provide the necessary food and clothing for those children who are in need and are thereby forced out of school and become irregular in attendance. The numerous contacts made with the civic organizations, parent-teacher associations, and public spirited citizens have made it possible to relieve many of these conditions.

As a result of the conscientious efforts of these attendance officers, those children enrolled in the public schools are attending more regularly than in any period of the history of Kentucky schools.

FINANCE

During the past biennium the Division of Finance has been engaged in giving assistance to school authorities on problems of finance and other related work. Summed up in a few words, the main work of this division consists of advising public school administrators and boards of education concerning proper budgeting of funds, outlining good and uniform bookkeeping practices, and seeing that individuals and institutions handling state school funds are properly bonded. If these ends are accomplished, the school children of Kentucky are insured of getting $1.00 worth of education for each $1.00 spent in the name of education.

In 1937-38 the expended sum of the state appropriation for common public schools was $9,148,570.56, or a per capita distribution of $11.58. This sum was increased by revenue brought in from local revenue sources, making available aproximately $23,000,000. Thus the state expended approximately 40 per cent of the total amount for this year. In 1938-39 the state expended $9,599,997.48, or a per capita of $12.12, while the entire amount expended for education on the public common school level amounted to about $24,000,000, or again almost exactly 40 per cent.

As compared with ten years ago an increasingly larger proportion of the cost of education is being paid by the state. If the State were to pay the entire cost of public education on this level, and no part

of the revenue for schools came from local taxes on property of highly-variable assessed value, then the present plan of distributing funds on a census-pupil basis would admit of equality. Further increases in the amount of state support will tend toward equality.

The school dollar makes many purchases. Chief among these purchases are: (1) the employment and payment of approximately 18,500 teachers to serve nearly 800,000 children of school age; (2) employing a competent, well-trained school executive; (3) providing for school buildings and grounds; (4) the transportation of about 90,000 boys and girls to school centers where more modern and better service is being given; (5) such other expenditures as are necessary to make it possible to present the best program possible in a particular district. All of these services are given at a cost of about $30.00 from all sources for each of the 800,000 school children.

It has been stated that one of the services made available by school expenditures was the teaching. It will be interesting to see just how well Kentucky pays her teachers. In 1937-38, 3,267 white men teachers were employed in the elementary schools of the Commonwealth. The median salary paid for this group was $567 annually. The same year 9,411 white women teachers were employed in the elementary schools. This group received salaries such as the median fell at $645.00. The same year 2,161 white men were employed on the high-school level with a median salary of $1,176.00. Two thousand two hundred seventy-one white women teachers were employed in the high-school field with a median salary of $1,006.00.

To supply the same data for the negro schools, it is necessary to point out that 186 men were employed in the negro elementary schools. These men received a median salary of $689.00, while 870 negro women worked in this same field with a median salary of $714.00. In the negro high-school division, 217 men received a median annual salary of $1,044.00, while the high-school women working in the same field received a median salary of $956.00.

To arrive at less complicated data, let us use the median salary for all teachers in all districts for this same year, 1937-38. This was $717.00, or slightly less than $13.80 per week for the typical teacher when based on fifty-two weeks in the period covered by the annual salary of a teacher.

With this condition prevailing, we should stop defending the amount of money we spend for teaching service and, instead, apologize for spending so little. If we take passage on one of the large ships of our airlines, we ride with a pilot who receives $6,000.00 annually for his expert knowledge and service, yet we are content to have the "co-pilot" of our children receive $717.00 for a year's work and preparation. Not all teachers receive these extremely low salaries. In fact, some districts are able to pay reasonably good salaries. These wide differences are brought about by the variance of ability of the different school districts to secure revenue locally.

Under the present law, a city of the third or fourth class may budget for the proceeds of a levy of $1.50, while a county district may

use a maximum of only 75c. This is an inequality which cannot be justified, for in addition to the variance in the levy, usually the assessed valuation of property in cities is considerably higher per census pupil than in the county district. In addition to the variance in the levying authority, there is a vast difference in the amount of taxable property in districts of the same classification.

For instance, in Wolfe County the assessed valuation for each census pupil was $286 in 1938-39, while in Woodford County it was $10,307.00 or a range of $10,021.00. Wolfe County might reasonably expect to receive less than $2.25 per census pupil from local sources while in Woodford County, by making the same levy as Wolfe County, over $75.00 could be raised for each of its census pupils. Such inequalities should not exist.

The only way by which these inequalities may be removed under the present law is for the state to assume the responsibility of maintaining the minimum program required by law. Instead of 40 per cent of the cost of education in Kentucky being borne by the state and 60 per cent by income from local sources, 60 per cent should soon represent the part that the state pays and 40 per cent the amount coming from local sources. If such provisions were made in the near future, certainly this would be a long stride toward insuring all districts a minimum program of education.

FREE TEXTBOOKS

Free Textbooks have been a vital factor in accelerating the slow but steady progress in the development of public education in Kentucky during the period they have been supplied by the State.

Adequate buildings, transportation, libraries, and other supplies have placed within the easy reach of every boy and girl a High School education. Along with such service of the State came FREE TEXTBOOKS.

No longer are we compelled to argue the point that free textbooks are essential to the equal opportunity in educational advantages.

The present Free Textbook Law though enacted in 1928 was inoperative until 1934 because the General Assembly failed to provide funds at the time.

In 1934, the "Appropriation Act" provided five hundred thousand dollars ($500,000) per annum with which to buy and deliver books for the pupils of the public schools in Kentucky free of any charge to them. According to the provisions of this Act books were purchased beginning in the first grade and so on as far as the funds for the year would provide (Sec. 4421c-7, Kentucky Statutes).

The first free books were furnished in the school year 1934-35 at which time one million, three hundred and thirty-three thousand, four hundred and two (1,333,402) books were purchased. This number supplied completely the first three grades, serving approximately 300,000 pupils and in addition supplied three subjects in the fourth grade.

In 1935-36, one million, ninety-three thousand, three hundred and

sixteen (1,093,316) more free books were purchased. These supplied replacements in books bought the year before and new books up through one section of the fifth grade.

In 1936-37, one million, forty-one thousand, nine hundred and fifty-two (7,041,952) more books supplied the necessary replacements in the lower grades, and provided the second section of the fifth grade and one section of the sixth grade.

In 1937-38, one million, one hundred and sixty-one thousand, five hundred and thirty-three (1,161,533) new books were supplied which furnished replacements in the first five grades and one half of the sixth. New books were then supplied to the second section of the sixth grade.

In 1938-39, nine hundred and twenty-nine thousand, five hundred and seventy-nine (929,579) books of which five hundred and eighty-seven thousand, nine hundred and eighty-four (587,984) were for replacements and three hundred and forty-one thousand, six hundred and eighty-five (341,685) were seventh grade books, supplied all in this grade except music, art, spelling, civics and one of the social science books for the grade.

From present indications, it would seem that from funds available practically all books in the required subjects in grades one to eight will be supplied for the year 1939-40.

Some Observations:

1. Approximately five hundred and sixty thousand (560,000) pupils are now using free textbooks in Kentucky.
2. The cost per pupil per year is ninety cents ($.90). This is approximately one-third of the cost per pupil when the parents were purchasing the books.
3. The average life of a book is three and a half or four years.
4. Superintendents, teachers and parents are offering splendid cooperation in the care and use of State owned books.
5. Free books appear to be a vital factor in attendance and promotion of pupils.
6. One of the greatest problems connected with State owned books is: What should be done with these books when they become wholly unfit for use?
7. No state that has ever had FREE TEXTBOOKS has ever reverted to the old plan of parent bought books.
8. Superintendents, teachers, and parents favor FREE TEXTBOOKS through the twelfth grade.

SPECIAL EDUCATION

Vocational Rehabilitation

The State Board of Education of the Commonwealth of Kentucky, in cooperation with the Federal Government, provides vocational rehabilitation for physically handicapped persons as a training process to prepare them for remunerative employment in occupations for which they are best fitted and in which they will be able to earn a living wage for themselves and families.

To be eligible for this service one must have a permanent physical

disability, but must be physically and mentally capable of learning a trade or vocation and engaging in that vocation to the degree that he becomes a self supporting citizen.

The major services of vocational rehabilitation offered by the State Board of Education are advice in the selection of a proper vocation, advice in the methods of preparing for that vocation, advice in the methods of entering and making progress in that vocation, and vocational training required in preparing for that vocation.

Vocational rehabilitation is maintained by State and Federal Governments on the thesis that it is socially and economically sound for governments to promote public welfare by aiding individual members of society to become a part of and to take their places in that society.

In view of this thesis, the Federal Government included vocational rehabilitation as part of the recent Federal Social Security Act.

Because of the increasing demands for these services by eligible applicants, Congress increased federal money available from $40,423.30 to $71,432.85 for vocational rehabilitation in this State.

Rehabilitation Service Defined: Vocational rehabilitation is generally accepted as the process of rendering a disabled person fit to engage in a remunerative occupation. It is designed to assist (1) in removing inequalities of opportunities for the disabled; (2) in preparing physically handicapped boys and girls for some vocational pursuit; (3) vocationally handicapped individuals who have been engaged in one occuation to become readjusted to another in which they may be self supporting. It is a case study designed to provide for adjustments and readjustments of eligible disabled persons to the employment world. The service rendered may be guidance, prosthesis, training, retraining, placement, or any combination of these, provided such service results in placement in remunerative occupation.

Rehabilitation—a Public Responsibility: Rehabilitation through vocational preparation is a new phase of educational systems. Such special preparation satisfies a demand not otherwise provided. This new idea in education contends not only that vocationally handicapped people should be prepared but that the preparation provided be specifically adapted to the needs of the individual. This special service is provided by the Commonwealth of Kentucky and the Federal Government because it is considered to be sound economic business. It adds to the social order as well as to the productive power of the Commonwealth and the Nation. It is accepted as a public policy of government. The inability of a person to earn a living wage or support dependents brings not only discouragement, but also a loss of morale which consequently threatens the welfare of the social order. It is a well-founded principle and an accepted fact that injured citizens should be rendered fit to engage in remunerative employment.

Service Extended to All Groups and Communities: Local educational officials and social agencies in many cities have become interested in organizing within their departments rehabilitation

programs which are carried on in cooperation with state plans. The service of this division reaches every county and community in the Commonwealth.

Policies Add to Public Education: Since exploratory training is provided and vocational trends indicated during the period of high school preparation, physically and vocationally handicapped persons need all such training obtainable before entering upon a special program preparing specifically for an occupation. The Kentucky Division of Special Education has, therefore, established a policy of:

I. Advising all eligible persons within the legal school census age who have not completed high school to secure as much preparatory training as possible before entering upon a training program for rehabilitation.

II. Giving vocational guidance and counsel to eligible persons under nineteen years of age who have not completed high school until they are ready for specific programs of rehabilitation.

III. Recording information of physically handicapped children.

This policy adds to:

I. The general system of education.

II. School attendance.

III. Preparation for a sound foundation upon which to build a more permanent and successful vocational future.

IV. The probability of being able to render adequate service to all physically and vocationally handicapped people who should receive it.

Special Activities: We desire to call your attention to the following special activities for the period covered in this report:

I. Special Education Association: In compliance with the desire to expand, promote, and make more efficient the service rendered physically and vocationally handicapped people of the Commonwealth of Kentucky, the Special Education Association was organized three years ago. The organization functions through a large membership composed of representatives of clubs, welfare organizations, many school administrators, and persons who have received the aid of this division.

II. Rehabilitation a type of special education: A study of the the problem of special education under the direction of the Kentucky Educational Commission shows that rehabilitation, adult education, and the care of the handicapped child require a cooperative service which provides a program of special education.

III. The handicapped survey: In compliance with the Acts of the General Assembly of 1934, a census of handicapped persons throughout the Commonwealth, ages one to fifty, was made.

The most accurate of these surveys are those of Harlan, Kenton, Magoffin, Pike, Jefferson, Caldwell, and Wolfe counties.

B. **Statistical Report:**

I. Total number of cases contacted during biennium ending June 30, 1939 2742

1. Eligibles and trainees 1757
2. Not eligible or susceptible 125
3. Given guidance, not ready for training 860

II. Total number of cases rehabilitated 391

1. Kinds of training:
   a) School training 257
   b) Employment training 92
   c) Other 42
2. Age of rehabilitants:
   a) Under 21 63
   b) 21 to 30 231
   c) 31 to 40 56
   d) 41 to 50 21
   e) 51 or over 20
3. Education of rehabilitants:
   a) None 7
   b) Grades 1 to 6 26
   c) Grades 7 to 9 90
   d) Grades 10 to 12 60
   e) High school graduates 105
   f) Post high school 103

C. **Financial Statement:**

I. Donations: A report of the Special Fund as authorized by Section 4526-8, Kentucky Statutes:

1. Receipts—Names of Donors:

Balance on hand July 1, 1937	$ 53.00
Lucien Miller	50.00
Ben Still	125.00
Frank Petty	62.50
Albert Lee	48.50
Orville Howell	62.50
J. H. Thompson	125.00
George W. Aldridge	75.00
Arley Browning	62.50
Richard Willett	8.50
William Henry Lonneman	50.00
Ernest Gwynn	17.50
P. W. Long	62.50
Mrs. Wesley Corns	62.50

Luther Starks	50.00
Paducah Family Service Society	75.00
Mrs. H. C. Robinson	75.00
Kentucky Female Orphan School	1,050.00
Scott County Fiscal Court	37.50
Winifred L. Peak	25.00
Sam T. Morton	41.70
Municipal Bureau of School Service	62.50
Roberta Middleton	11.00
James Witten	50.00
University of Louisville	75.00
Kenton Boone Branch Crippled Children Society	62.50
Jefferson County Welfare Department	23.00
P. W. Hart	14.13
James P. Davis	50.00
Kentucky Female Orphan School	825.00
Allen T. Jetter	62.50
Hershal Prewitt	50.00
H. L. Killey	62.50
John H. Hilbert	50.00
German P. Dillon, Jr.	89.50
Wesley P. Saling	50.00
Mrs. Elmo D. Buckner	62.50
Julius Guelat	62.50
Albany Masonic Lodge	62.50
W. T. Gaskin	175.00
Charles D. Combs	10.00
Mary Belle Janes	62.50
G. T. Hundley	125.00
Kentucky Female Orphan School	732.50
Frank Raisle	50.00
W. M. Taylor	62.50
Mrs. Hugh Roberts	50.00
German P. Dillon	69.50
James Buckley	20.00
Paris Rotary Club	62.50
Earl Etherton	40.00
William A. Ivy	62.50
Kentucky Female Orphan School	550.00
Total	$6,017.23

2. Expenditures for biennium ending June 30, 1939 ..... 4,401.90

2. Balance June 30, 1939 ..... $1,615.33

II. Receipts for biennium ending June 30, 1939:

1. Appropriation, Federal Government..... $49,332.19

2.	Appropriation, Commonwealth of Kentucky	46,358.90
3.	Donations	4,401.90
	Total	$100,092.99

III. Disbursements for biennium ending June 30, 1939:

1.	Administrative:	
	a) Salaries	$11,020.00
	b) Travel	1,474.97
	c) Communication and postage	695.28
	d) Printing	228.77
	e) Supplies (administrative)	404.70
	f) Office fixtures (Special Fund)	8.60
2.	Case Production and Service:	
	a) Salaries	17,680.00
	b) Travel	3,926.65
	c) Tuition, educational and commercial institutions	44,776.89
	d) Tuition, industrial establishments	3,180.35
	e) Tuition, correspondence	666.51
	f) Tuition, tutorial	80.00
	g) Supplies and equipment (instructional)	10,922.77
	h) Travel of trainees	282.00
	i) Prosthetic appliances for trainees	4,745.50
	Total	$100,092.99

The Handicapped Child

The Legislative Acts of 1934 established the Division of Special Education in the Kentucky Department of Education. Section 4434-33, Kentucky Statutes, provides for district boards of education to carry on programs of special education. Special education is rendering special service to special groups of handicapped children and citizens throughout the Commonwealth in order that they may be trained for some specific occupation. The Constitution and court rulings of the Commonwealth of Kentucky provide that educational opportunities be furnished all school children. Surveys made in fifty counties indicate that there are homebound, mentally fit, handicapped children in every county and in every large city school district who are not furnished educational opportunities as required by these legislative and other legal provisions.

The same educational opportunities furnished normal children should be furnished these homebound, mentally fit, handicapped children. **Since the training or education of the handicapped child costs more than that of the normal child, it is the duty of the State Government to provide this additional cost** as boards of education are not in position to spend more on the handicapped than on the normal child.

Programs of special education are administered by the State Board of Education, in cooperation with local school boards, which has adopted rules and regulations governing these special programs throughout the various districts of the Commonwealth.

Since the State survey indicates there are approximately five thousand homebound, mentally fit, handicapped children between the ages of six and eighteen unable to read and write, it becomes a very important obligation of the Commonwealth to furnish funds to the State Board of Education in order that this neglected group of crippled and otherwise handicapped children may receive the same educational opportunities as the normal child.

Local boards of education in thirty-seven school units are employing special teachers or special supervising teachers to carry on training programs for homebound handicapped children who are not able to attend or make satisfactory progress in the regular school. Many other school units are furnishing transportation to and from the public school for these children and some are providing special rooms within the school plant for the handicapped group.

Preschool Education

During the last two years the WPA Nursery School Program has been providing care and training for approximately ten thousand underprivileged children from two to four years of age. Although the number of nursery schools has decreased from sixty to forty-four, these forty-four are better staffed and equipped than at any previous time. The program has been handicapped in many ways by various administrative rulings of WPA but, in spite of many drawbacks, the program has suffered surprisingly little. Necessarily these nursery schools have been tied up with many of the civic organizations—which contacts have created widespread interest in furthering some program which will provide training for preschool children.

Although the preschool division of the Department of Education has been devoting almost its entire time to the WPA Nursery School Program, there have been a few activities which affected the development of the other preschools in the State.

The 1930 Federal census showed 123,000 children four to six years of age in Kentucky. A recent survey made in the State Department of Education indicates that only 4,837 of the children are in public or private kindergartens. This means that little more than twenty-five per cent of these children are receiving training in the one hundred twenty-five kindergartens in Kentucky. Another interesting item noted in the survey was that approximately eleven hundred of the two thousand children entering the first grade in 1939 have had one year of kindergarten training. Covington was the only city reporting two session kindergartens, that is, one teacher handling a class in the morning and another class in the afternoon. Tuition is charged in only a few public kindergartens. One school charges fees for only those children under four years of age. The tuition rate ranges from $2 to $6 a month. The minimum preparation for kindergarten teachers was found to be two years college work, while the majority of schools

require college graduation with special training in the kindergarten field. Salaries for these teachers range from $900 to $2,600 annually. Louisville was the only one reporting a salary schedule based on the training and experience of the teachers. An inquiry was made as to the boards' of education policies concerning the kindergarten training. A few superintendents evidenced no interest in such a program. However, the great majority (one hundred out of one hundred sixty) were intensely interested in establishing kindergartens in the public school system but, due to the lack of funds and inadequate space and facilities, it is impossible at this time.

Adult Education

Section 4399-50, Kentucky Statutes, provides for adult education. Although a few local boards have been making some provisions for adult education, the major part of this phase of educational work has been carried on as a WPA project under the sponsorship of the Kentucky Department of Education.

The State Department of Education and the Division of Special Education have, to some extent, carried out the recommendations of the Kentucky Education Commission. This Division is assisting local educational units in the promoton and supervision of adult education programs carried on in many of the school units throughout the State.

Educational Service for the Blind

The Kentucky School for the Blind, Louisville, Kentucky, provides for the visually handicapped children of the State full educational opportunities from kindergarten through an accredited high school. Instruction also is given in music, commercial work, home economics, and other vocational occupations. Opportunity is provided for those qualified to pursue higher education.

Eligible for admission are boys and girls, residents of Kentucky, who are blind or whose sight is so defective that they cannot obtain an education in public schools. It is further required that they be of good health, sound mind, and between the ages of six and eighteen years. Upon admission to this school, each pupil is given a complete physical examination.

There are special schools for white and colored children some distance apart, each with its own staff of teachers. Tuition, books, board, laundry, and medical attention are furnished without cost to the pupils.

Vending Stands for Blind Operators: Under authorization of a recent Act of Congress which provides for the placement of vending stands for blind persons in Federal and other public buildings, fifty-one blind adults have been trained and placed in profitable stands located in various sections of the State. This has proven to be one of the most successful occupations for blind adults.

The Kentucky Workshop for the Blind: The Kentucky Workshop for the Blind, operated in connection with the Kentucky School for the Blind, is a self supporting employment project for blind adults. Broom and mop making, paper bag making, leather-work, chair caning,

and other various types of hand work and vocational training for the blind are carried on.

The Kentucky School for the Deaf

This institution is directly administered by a local board of education and is part of the State Department of Education. The Kentucky School for the Deaf is a residential public school where free tuition, board, and lodging are provided by the State for all deaf children of Kentucky whose hearing is so impaired that they cannot be taught in the regular public schools. The school has a course of study which covers eleven years of school work. In addition to the academic work, the school maintains a vocational department. Children from six to twenty-one years of age are admitted to the institution.

SUPERVISION

As the word "supervision" implies, this Division of the State Department of Education is directly responsible for the general evaluation of all the public elementary and public high schools of the State. In addition it is the responsibility of this Division to give some supervision to private schools, especially private high schools which wish to be accredited by the State Board of Education.

Upon the members of the Division of Supervision devolves the responsibility of supervising the approximately 6,650 public elementary and secondary schools. This fact alone should impress the thoughtful reader with the magnitude of the tasks in seeing that acceptable school conditions are promoted, encouraged, extended and preserved throughout the State. Naturally, in the discharge of their duties, the supervisors travel many thousands of miles, carry on much correspondence, deliver many addresses and hold many conferences. Obviously, it is impossible to outline in detail all the educational activities in which the supervisors engage.

The members of the Division appreciate the fact that the discharge of such duties as holding conferences, inspecting schools, writing educational articles, delivering addresses, preparing bulletins, gathering statistics, carrying on correspondence, etc., do not in themselves constitute an adequate measure of the extent or effectiveness of their service; still, they are essential to desirable results in the promotion of programs for the improvement of local school administration throughout the State.

Number of School Districts. In connection with the matter of local school administrative units, it may be of interest to point out that the number of such units continues to decrease. There are now 262 local school administrative districts in the State. Of this number, 120 are county districts and 142 are independent districts. This number is in contrast to the 305 school districts existing four years ago and the 281 districts which were in existence two years ago.

Elementary Schools. The number of public elementary schools white and colored, located in the 120 county school districts was 6,203 at the close of last school year. This number is in contrast to the

6,397 elementary schools in county school districts two years ago. Of the total number of county elementary schools at the close of the biennium, 4,383 were one-teacher schools. Two years ago, July 1, 1937, there was 4,522 one-teacher schools in county school systems. It is obvious that the Division of Supervision with its very small staff cannot possibly inspect but few of these many schools during a school year. It has been the policy of this Division, however, to inspect with care the elementary schools which are connected with high schools visited in order to discover whether high schools are being maintained at the expense of the elementary schools with which they are connected.

During the biennium just closing, there has been a marked effort on the part of the county school authorities to consolidate many small, struggling one- and two-teacher schools into stronger and larger school centers. Naturally, this development has been determined by such practical considerations as road conditions, finances and public sentiment.

In recognition of the fact that it is impossible for the Division of Supervision to do much in the way of supervising and inspecting the many elementary schools of the State, it must be apparent that the best solution for this problem lies in the employment of one or more elementary school supervisors in each of the counties. If each county school system would employ one or more such supervisors, specially trained for this work, then state supervisors could work directly with them in developing a better system of elementary schools throughout the State.

High Schools. There were 783 high schools, public and private, in Kentucky during the school year 1938-39. This number is in contrast to 808 such organizations in 1937-38 and 833 in 1935-36. Of the 783 high schools operating last year, 686 were complete organizations, i.e., they offered work through the twelfth grade. More than one-half of these complete high school organizations were organized on the six-year basis (grades 7–12). There were 295 complete high schools organized on the traditional four-year basis (grades 9–12). The number of four-year high school organizations is decreasing in favor of the six-year type of organization. Especially is this true of rural high schools. So pronounced has been the movement in the direction of the six-year high school that this type of organization now appears to be the standard rather than just another form of school organization.

The following table gives data regarding the various types of high school organizations found in the state last year.

TABLE I. TYPES OF HIGH SCHOOL ORGANIZATIONS AND NUMBER OF EACH—1938-39.

Types of Organizations	County Districts	Independent Districts	Private Secondary	State and Municipal	Total
Grades 7–12	263	108	12	8	391
Grades 9–12	159	75	60	1	295
Grades 10–12	0	8	1	0	9
Grades 7– 9	16	18	0	0	34
Grades 9–11	15	2	1	0	18
Grades 9–10	15	2	1	0	18
Grades 7–10	18	0	0	0	18
Totals	486	213	75	9	783

It will be noted in the foregoing table that 486 high schools were operated and maintained by county boards of education and that 213 were maintained by boards of education in independent school districts. Seventy-five were private high schools. The other 9 represent 5 high schools which were operated in connection with the state teacher training institutions, the 2 state vocational high schools located at Paintsville and Paducah, the School for the Blind in Louisville, which was operated by the State, and the Ormsby Village School in Jefferson County, which was maintained by the municipality of Louisville.

Size of High Schools. The following table gives interesting data regarding the size of high schools in Kentucky.

TABLE II. SIZE AND NUMBER OF HIGH SCHOOLS—1938-39

Size Based on Enrollment	County Districts		Independent Districts		Private Secondary		State and Municipal		Total
	White	Colored	White	Colored	White	Colored	White	Colored	
Below 50	66	15	1	17	12	0	1	0	112
50–99	158	7	18	17	34	1	1	0	236
100–199	163	0	53	13	20	0	3	1	253
200–499	70	1	55	5	7	0	3	0	141
500 and above	6	0	30	4	1	0	0	0	41
Total	463	23	157	56	74	1	8	1	783

The above table shows that 348 of our high schools last year enrolled less than 100 pupils. This number is in contrast to 407 such schools during the school year 1937-38. In other words there was a decrease of 59 high schools with enrollments of less than 100 pupils. In 1937-38 there were 246 high schools enrolling 100–199 pupils. In 1938-39 there were 253 such schools, or an increase of 7. In 1937-38 there were 117 high schools that enrolled 200–499 pupils. In 1938-39 there

were 141, or an increase of 24. In 1937-38 38 high schools enrolled above 500 pupils. In 1938-39 there were 41, or an increase of 3. In other words the day is passing when we shall think of high schools in Kentucky as small thirty-, forty-, or fifty-pupil schools. We are definitely headed in the direction of high schools that enroll 100 or more pupils. When one considers that among the high schools enrolling less than 100 pupils there were 47 private schools and 46 high schools for Negroes, it becomes apparent that Kentucky does not rate so badly when we recognize that in the Nation the median high school enrollment was less than 100 pupils in 1938-39.

Even though there has been a marked decrease in the number of high school organizations in the State, we have entirely too many small, struggling high schools in operation. Many of these small high schools will continue to exist not because of any conviction of their worth, but due to such factors as sparseness of population in areas where they are located, inadequate financial ability of many counties to operate a better system of schools, or poor road conditions for transportation to larger and better high school centers. In some sections of the State it is a question of whether to maintain a very small high school or have no high school advantages for their children at all. In counties where the population is fairly dense, where they have money to maintain better schools and where road conditions are good, one may reasonably expect to find consolidated elementary and high school centers with enrollments large enough to justify a board and enriched program of work.

An examination of the annual reports of high schools employing fewer than five or six teachers and enrolling fewer than 125 or 150 pupils, as well as an observation of such schools in operation, convinces one of the marked limitations of these schools. Usually one finds that the experience of the teachers in these schools is less than the experience of teachers in larger schools. The teaching load of teachers in the small high schools is usually greater than that of teachers in high schools with 150 or more pupils as judged by such factors as the number of classes taught, the number of different daily preparations required, the number of different subjects taught and the number of subjects which the teachers are required to teach in fields of work in which they have had poor preparation. Also in the small high school one usually finds that science, shop and library facilities are inferior, extra-class activities are limited, cost of instruction per pupil is high and curricular offerings are confined almost entirely to the traditional academic, college preparatory subjects. In addition to these conspicuous items of weakness in the small high school, one frequently finds that the general tone and dignity of the larger high schools are more desirable as are also the opportunities for contracts with a large number of fellow pupils which stimulate many worthwhile social and personal characteristics on the part of students.

It is hoped that county school authorities and those who pay for the upkeep of schools in the various counties will see the wisdom of abandoning many more of our small, expensive and usually inefficient

county high schools and through transporting their pupils to larger community school centers enable rural boys and girls to enjoy the advantages which a broader and more enriched program of work offers. Every county superintendent and every county board of education in counties where small, struggling high schools continue to exist should carefully survey the possibilities that are open to them to provide the boys and girls of their little high schools with the opportunities that are now offered pupils in larger centers of population. To bring this about requires a high type of leadership, since such proposals often run afoul of local pride, community jealousies and non-educational interest of the people themselves. It is only in this way, however, that secondary education in rural areas can provide boys and girls with a program of work that better fits them for college or for passage directly into life activities if college entrance is not possible.

Fortunately, county boards of education have been assisted in this work through the series of studies of attendance areas which were carried on in the State two years ago with funds furnished by the Federal Government. The findings and recommendations of these studies, based upon an intensive and comprehensive survey of local school conditions have given county school authorities facts and sound judgments rather than opinions and sentiments as a basis for attacking the problem of reorganizing their elementary and high school programs in line with modern demands. If county school authorities will map out their future program for school development in line with the recommendations of these surveys, it will not be many years before most of our counties can boast of an elementary and high school program that is commensurate with the best. It has been and should continue to be the policy of this Division to see to it that the recommendations of these studies in each county be the line of attack in developing a more efficient school program throughout the Commonwealth.

TABLE III. HIGH SCHOOL ENROLLMENTS—CLASSIFIED BY GRADES AND TYPES OF CONTROL—1938-39

	County Districts		Independent Districts		Private Secondary		State and Municipal		
	White	Colored	White	Colored	White	Colored	White	Colored	Total
7th Grade	8,187	133	8,244	1,476	120	0	206	15	18,381
8th Grade	6,879	103	7,738	1,320	220	0	228	14	16,502
9th Grade	16,830	307	13,517	1,992	2,550	25	269	37	35,527
10th Grade	10,726	286	10,337	1,465	2,204	18	227	28	25,291
11th Grade	10,120	181	8,816	1,199	2,112	8	212	20	22,668
12th Grade	7,220	125	7,354	882	1,899	10	174	4	17,668
Total	59,962	1,135	56,006	8,334	9,105	61	1,316	118	136,037

Information Concerning High School Development. The three

tables that follow should prove interesting to all who are interested in the development of secondary education in Kentucky.

TABLE IV. NUMBER OF HIGH SCHOOLS BY YEARS

School Year	Public White High Schools	Public Colored High Schools	Private Secondary Schools	Total
1915-16	316	.....	.....	316
1916-17	376	32	.....	408
1918-19	400	30	.....	430
1922-23	529	56	.....	585
1923-24	492	51	86	629
1924-25	496	50	84	630
1925-26	551	57	91	699
1926-27	552	55	88	695
1927-28	607	64	98	769
1928-29	614	73	97	784
1930-31	661	72	73	806
1931-32	676	70	86	832
1932-33	678	73	82	834
1933-34	682	74	84	838
1934-35	684	75	89	849
1935-36	680	75	83	833
1936-37	663	78	77	818
1937-38	652	80	76	808
1938-39	628	80	75	783

The above table shows a continuous growth in the number of high schools from 1915-16 to 1934-35. Since 1934-35 there has been an increase in the number of colored high schools, while there has been a slight decrease in the number of private high schools and a more marked decrease in the number of public white high schools.

The following table gives the story of Kentucky's high school enrollment from 1914 to the school year ending with this report.

TABLE V. ENROLLMENT BY YEARS IN DIFFERENT TYPES OF HIGH SCHOOLS

School Year	Public White High Schools	Public Colored High Schools	Private Secondary Schools	Total
1914-15	15,547	*	*	15,547
1915-16	18,850	1,054	*	19,904
1916-17	20,800	1,225	*	22,025
1917-18	22,929	1,209	*	24,138
1918-19	21,255	1,218	*	22,473
1920-21	25,939	1,446	*	27,385
1922-23	35,806	2,373	5,007	43,186
1923-24	38,575	2,586	6,548	47,709
1924-25	37,264	2,952	5,857	46,073
1925-26	42,416	1,929	7,168	51,513
1926-27	46,096	2,664	7,440	56,210
1927-28	50,368	3,516	8,835	62,719
1928-29	54,903	4,083	8,590	67,576
1929-30	58,370	4,100	.....	62,470
1930-31	61,589	4,054	.....	65,643
1931-32	67,268	4,677	.....	71,945
†1932-33	†83,092	†6,994	7,407	97,493
1933-34	83,930	6,961	7,445	98,336
1934-35	88,583	7,983	7,846	104,412
1935-36	101,017	6,546	8,173	115,735
1936-37	106,799	8,711	8,994	124,504
1937-38	109,587	8,938	9,610	128,135
1938-39	117,284	9,587	9,166	136,037

The above table presents an interesting picture of the increase in

* No report.

† Beginning with the school year 1932-33, the enrollments of the 7th and 8th grades of six-year high schools and of junior high schools are included in the totals.

high school enrollments in the different types of high schools. This increase in high school enrollments during the years outlined above represents a far greater increase in the number of pupils attending high school than has been the increase of the State's population during the same period. Only one conclusion can be drawn from these figures and that is that the idea of a high school education for boys and girls does not have to be sold to the citizenship of this State.

TABLE VI. HIGH SCHOOLS ACCREDITED THROUGH GRADE TWELVE, 1909–1939

School Year	Public White High Schools	Public Colored High Schools	Private Secondary Schools	Total
1909-10	54	----	29	83
1910-11	69	----	32	101
1911-12	85	----	33	118
1912-13	100	----	34	134
1913-14	123	----	38	162
1914-15	134	----	41	175
1915-16	149	----	45	194
1916-17	171	----	50	221
1917-18	185	----	52	237
1918-19	201	----	52	253
1919-20	220	----	55	275
1920-21	225	----	57	282
1921-22	228	----	55	283
1922-23	263	7	61	331
1923-24	286	8	69	363
1924-25	311	11	68	390
1925-26	342	14	73	429
1926-27	382	14	80	476
1927-28	415	13	83	511
1928-29	457	16	87	560
1929-30	491	18	89	598
1930-31	522	26	91	639
1931-32	527	34	84	645
1932-33	539	35	83	648
1933-34	535	34	82	651
1934-35	529	34	84	647
1935-36	559	51	77	687
1936-37	558	54	78	690
1937-38	546	56	75	677
1938-39	543	60	73	676

The foregoing table shows the situation as regards the number of accredited high schools by years since 1909. When one thinks of a high school in its true sense, one thinks of an institution that offers a program of work through the twelfth grade. High schools that are organized to give work which does not extend through the twelfth grade, excepting junior high schools (grades 7–9) should be looked upon as iscomplete, feeder schools for regularly organized high schools, i.e., schools that offer pupils a complete high school program through the twelfth grade.

One might go on and cite figures and facts that indicate progress during recent years in many phases of our public schools, both elementary and secondary. Not many years ago a review of public education in this state was necessarily very limited. Such a review today, to be anything like complete, would tell of the increased emphasis that is being placed on safety education and health education. Such a review today would tell of improved school libraries; of greater

educational use of the radio and of visual aids; of modern school plants and equipment; of improved and increased use of transportation; of guidance; of adjustments that are being made to meet pupil needs; and many other fields and activities in the way of improvements in our educational system. Suffice it to say in conclusion that our public schools as a whole have made marked improvements in all of these fields and activities during the past two years.

Schools for Negroes

Those who visit schools observe that colored schools are not very different from white schools similarly situated and with about the same number of pupils. The teachers of the two races are about equally well trained, and the pupils are about equally attentive to their school duties.

Policies of school administration and procedures in school improvement are generally applied first to the white schools and then to the colored. Buses are used first to transport white children to school, then similar service is provided for the colored. A good building constructed for a white school paves the way for a similar building for the colored school. It is so with other improvements, for as a general thing our school superintendents and boards of education want to give equal opportunity to children of the two races, giving it first to the greater number.

During the last two years, as for many years before, the Negro population of Kentucky has been reducing. Negroes in most of our counties have been leaving farm tenant life, moving to cities and towns within the State and to industrial centers in states to the north. Very few go south. The reducing population is due to emigration from the State and to small families. Negro families in Kentucky average slightly smaller than white families, and their infant mortality rate is higher, so the pupil-age census ratio to total census is slightly less for colored than for white.

While the school census shows the smallest enumeration of colored children in school age at any time since they began to be counted, we now have the largest number in high school. Within the two years of this biennium the number of colored children in high school, in grades nine to twelve, has grown from 6,081 to 6,617, an increase of nearly nine per cent (8.81%). In this two years the number of colored high schools that offer service through grade twelve has increased from 63 to 70, and the number accredited from 56 to 61. The number of these schools will now reduce. With the consolidation of high schools, the discontinuance of those not accredited, and the survival of the fittest, the fewer high schools will have more pupils and will teach them better.

Our laws are essentially the same for both races. The board of education of any district, county or city, must provide school for its elementary pupils, either maintaining the school within reasonable walking distance of their homes or transporting them to school. It is different for high school pupils. County and independent boards of

education may satisfy their legal obligation to a high school pupil by giving him the privilege of attending an accredited public high school anywhere within the school district and they are not required to transport him to high school within district. White accredited high schools are maintained in all counties and in all independent districts (with three exceptions), but in half the counties and a majority of the independent districts there are no accredited colored high schools. The county boards in such counties and the boards of education of independent districts having no colored high schools, are required to provide for these children either by transporting them to high school outside their boundaries or by paying their room and board in lieu of transportation, so they may attend high school.

Daily transportation to another county is costly. So is board in lieu of transportation. Yet for small numbers the boarding plan is less expensive than long-distance transportation. This is done only where there are not a sufficient number of pupils to have a high school in the home county or district. With decreasing Negro population, more districts are finding the boarding plan to their advantage.

Meeting this situation, the State Board of Education, which administers the State College at Frankfort, has by rental contract taken over Lincoln Institute, located in Shelby County, to operate it as a boarding high school in connection with the college and under direct control of its president. The school is now the training high school of the State College, and serves districts that find it more practical to provide the required high school service by the "board and room" plan. This school offers cultural and vocational training.

The progress that has been made in Negro school service in recent years could not have been realized in full without the help of cooperating philanthropies including the General Education Board, of New York City, the Julius Rosenwald Fund, of Chicago, and the Southern Education Foundation of Washington City.

The basic conditions of our colored schools are approaching more nearly the conditions of our white schools. The teachers are certified on the same basis. The high schools are accredited under the same regulations. The teachers are paid on the same salary schedules, and the colored teachers in most counties get salaries that average even with those paid to white teachers. Sentiment as expressed in the policies of boards of education is tending more to an equalized service. A majority of the boards of education spend as much money per pupil for colored as for whites, yet no district in the State gives to its colored pupils a better service than it gives to its white pupils. Probably none gives even as good a service within the district to its colored. Some still discriminate as a matter of policy. A county board may provide several good white high schools within the county and transport children to them, while providing only one colored high school within the county and no transportation. An independent district may maintain a superior high school for its white pupils, and send its colored to an inferior high school. Two or three counties have left small numbers of cloored children without an

elementary school or have given them only a half term. But such discriminations have lost favor in the profession of public school administration.

This biennium has witnessed some significant developments outside the common schools. Our state college service has been unified in the State College at Frankfort. It has been so improved as to be accredited in class A by our regional association of colleges and secondary schools. Only seven per cent of the children of school age in Kentucky are colored, and but slightly over five per cent of those graduating in high school and qualifying for college are colored. Five state institutions of higher learning (one university and four teachers colleges) are maintained for the white ninety-five per cent and one (State College) is maintained for the colored five per cent. And the City of Louisville maintains the Municipal College, it being the University of Louisville's liberal arts college for Negroes. It, too, is accredited in class A by our regional accrediting agency.

By Act of the General Assembly of 1938 two vocational schools were provided for, one to give trades training to young white people and one to young colored people. The colored school, located in Paducah, has a large enrollment, mainly but not exclusively high school or junior college graduates, learning various trades. Training is given in six trades for young men and four for young women.

Public School Transportation

Transportation of pupils at public expense in large numbers is a rather new educational responsibility in this State. It has enabled children to have the advantages provided by larger and more effective school centers, which are beyond reasonable walking distance from their homes. It has now grown to be one of the major school activities. Its growth during the last two years is little less than phenomenal.

During the school year 1935-36, there were in operation approximately 800 school buses which transported 58,000 school children at a cost of approximately $725,000. During 1938-39, there were more than 1,600 vehicles of transportation which carried approximately 90,000 children 60,000 miles daily to the schools of the Commonwealth. This was done at a cost of approximately $1,317,000.

So vast a business involves many problems. Among the most important of these is that of providing safe and economical transportation. During the school year 1938-39, all of the 90,000 children were returned home safely each day except one. A comparison of the fatality of the school bus transportation with the fatality experience in the report of the Secretary of the Kentucky State Safety Commission indicates that even though these children take their chances with traffic hazard in inclement weather and unfavorable road conditions, they are much safer in school buses in Kentucky than they are when they travel in motor vehicles on the highways of the State. If this record of one of the major school activities is to be made better or kept to the present good standard, every precaution must be taken by those responsible for carrying on the transportation program.

This means of providing desirable educational facilities challenges the best thought of people not only in Kentucky but throughout the whole of the United States. In an effort to provide more safe and economical transportation for the school children of our country, the chief school executive officers of the different states, at one of their meetings within the last biennium, were instrumental in having a national study made of the equipment used for transportation of public school pupils. As a result of this study, a conference was called at their request at Columbia University. At this meeting there was present a representative from each of the states and one from the Indian Service. In this conference also was a representative and an engineer from the different chassis and body manufacturers. During the week's conference there was agreed upon a set of national standards for bus chassis and bus bodies.

These standards have been used as a basis of conferences called by the Superintendent of Public Instruction. In these conferences there were present a majority of the superintendents who carry on the greatest amount of public school transportation in the State. These conference groups had the benefit of the advice of people who were specially in charge of transportation in the different districts, members of boards of education, representatives of chassis and body manufacturers, and interested citizens. At the close of these conferences, there were assembled in the Department of Education reports of the different committees and such modifications of the national standards of school bus chassis and bodies as were agreed upon. At these conferences were also developed operating rules and regulations and minimum qualifications for school bus drivers. The recommendations of these conferences have been adopted by the State Board of Education as minimum standards which should be required by local boards of education. They will become effective July 1, 1940. Copies of them may be had by addressing the Superintendent of Public Instruction, Department of Education, Frankfort, Kentucky.

TEACHER EDUCATION AND CERTIFICATION

Kentucky has accepted the view that the education of the people at public expense is an essential service of government in our democracy, and that the success of the educational program is, to a major degree, dependent upon well trained teachers employed in the public schools. In order that each child may attend a school in charge of a good teacher, the State has, during the past years taken steps to provide opportunities for teachers to be educated for their responsibilities. When persons have completed the training program, thought by the State to be suitable, they have been authorized to teach.

A certificate to teach is a legal document issued under the authority of the State, showing that the holder has met the educational requirements of the State for teachers, and authorizing boards of education to employ the holder in the public schools at public expense. No person may teach in a tax-supported school unless he holds a legal certificate.

The Division of Teacher Training and Certification. The teacher training and certification functions of the state are performed through the Division of Teacher Training and Certification, manned by a full-time staff of five persons and a part-time staff of three persons. The full-time staff consists of a director, assistant director, certification clerk and two stenographers; and the part-time staff consists of two file clerks, and general information clerk.

The director has general charge of the work of the division, is secretary of the Council on Public Higher Education, Chairman of the Advisory Committee of the Council, and represents the superintendent of public instruction in the inspection for approval, of all higher institutions which apply for permission to educate teachers. The assistant director has general responsibility for authorizing the issuance of certificates, directs the work of the clerical staff, and supervises the assembling and organizing of information for reports. The certification clerk collects the fees for issuing certificates, writes the certificates and acts as secretary to the director. The stenographers get out correspondence of the division. The files of the Department of Education are in charge of a file clerk and an assistant, and this staff gives about 70% of its time to the Division of Teacher Training and Certification. The general information clerk gives part-time to the division.

Facilities for Teacher Education. The curricula for the education of teachers are prescribed by the Council on Public Higher Education and approved by the State Board of Education. All colleges desiring to educate teachers in Kentucky must offer curricula substantially equivalent to the curricula prescribed by the Council on Public Higher Education. Each college in the State is regularly inspected by a representative of the Council on Public Higher Education and the State Board of Education. There are six colleges maintained by the State, in which teachers are educated, five for white persons and one for negroes. In addition to the State Colleges, teacher education takes place in private colleges to a limited extent. There are 12 four-year private and municipal colleges in which there are departments of teacher education, one of which is for negroes. There are also 12 private two-year colleges which have departments of teacher education.

Number of Teachers Educated per Year. Since every teacher must take supervised teaching, the number of teachers actually educated may be estimated if the number who take supervised teaching is known. The annual output of all institutions in Kentucky is approximately 2,700, approximately 1,500 being elementary teachers and 1,200 secondary teachers. Information on this point is contained in Table I. **It should be pointed out that the state continues to prepare relatively too many secondary teachers.**

TABLE I. NUMBER OF PERSONS DOING DIRECTED TEACHING AT THE TWO-YEAR AND FOUR-YEAR LEVEL IN STATE, PRIVATE AND MUNICIPAL COLLEGES IN 1936-37 AND 1938-39

	Number Taking Student Teaching				Total	
	Elementary		Secondary			
Groups of Colleges	1936-37	1938-39	1936-37	1938-39	1936-37	1938-39
State (W)	993	753	795	900	1,788	1,653
4-Year Private (W)	205	195	285	260	490	455
2-Year Private (W)	413	464	0	0	413	464
State (C)	39	48	35	94	74	142
Municipal (C)	0	*	14	*	14	*
Total	1,650	1,460	1,129	1,254	2,779	2,714

* Louisville Municipal College had no report for 1938-39.

Number of Teachers Certificated. The Division of Teacher Training and Certification works with the Council on Public Higher Education in the formulation of the various curricula for the education of teachers, examines the programs of teacher training institutions and teacher training departments and reports the findings to the Council and State Board of Education, and issues all certificates to teachers, principals, and superintendents.

TABLE II. CERTIFICATES ISSUED OVER A THREE-YEAR PERIOD ENDING JUNE 30, 1939, AND THE BASIS UPON WHICH THEY WERE ISSUED

	Educational Basis of Issuance			Total Issued
	5-Yrs. Col.	4 Yrs. Col.	2 Yrs. Col.	
1936-37	84	792	973	1,849
1937-38	112	1,102	1,489	2,703
1938-39	96	950	1,792	2,838
Total	292	2,844	4,254	7,390

Certificates are issued and many of them are renewed after a period of two or three years. Two tables are presented, showing in one the number of new certificates issued over the past three years and in the other the number reissued over the same period (See Tables II and III).

TABLE III. CERTIFICATES REISSUED OVER A THREE-YEAR PERIOD ENDING JUNE 30, 1939, AND EDUCATIONAL BASIS UPON WHICH THEY WERE ORIGINALLY ISSUED

Year	Educational Basis of Original Issuance					Total
	5 Yrs. Col.	4 Yrs. Col.	2 Yrs. Col.	1 Yr. Col.	Below Col.	
1936-37	16	599	774	1,322	507	3,218
1937-38	—	775	2,562	1,044	360	4,741
1938-39	5	702	1,406	463	371	2,947
Total	21	2,076	4,742	2,829	1,238	10,906

Training of Certificated Teachers. An examination of Tables II and III will show the amount of training certificated teachers have. It can be seen that no new certificates are issued to persons with less than two years of college training and that, approximately, two out of five certificates issued in 1938-39 were based upon four or five years of training. Table III shows that the certificates issued upon training below college level have about disappeared. It should be pointed out that certificates shown in Table III as having been issued upon one year of college have been reduced to less than 1,000 and that the holders of every certificate of this type now have more than two years of college training.

Training of Employed Teachers. The typical teacher employed in the public elementary and secondary schools of Kentucky has had three and one-half years of college training. Two years ago the typical teacher had about two and one-half years of college training. Out of every 100 teachers employed in the common schools of Kentucky in 1939-40, forty-five had four or more years of college, twelve had three to four years, thirty-five had two to three years of college and only eight had less than two years.

In 1934, about 37 per cent of the certificated teachers had less than two years of college, while in 1939, this percentage had been reduced to eight.

In 1934 the chances were one in 7 that the classroom teacher would have no college training, while in 1939 this chance was reduced to 1 in 19.

In 1934 the chances were one in 5 that the classroom teacher would not have one year of training, while in 1939 this chance was reduced to 1 to 16.

In 1934 the chances were more than 1 to 3 that the classroom teacher would not have 2 years of college training, while in 1939 the chance was reduced to less than 1 to 10.

In 1934 the chances were 3 to 4 that the classroom teacher would not be a college graduate, while in 1939 this chance was reduced to 2 to 5.

Teacher Turnover. The tenure of teachers has increased along with the increase in training. In 1931-32 there were 1,958 persons employed in the public schools who had had no experience. In 1937-38, there were 972 employed who had no experience, and in 1939 there were 1,070 inexperienced teachers employed. About 200 of this number entered the secondary grades and about 800 entered the elementary grades.

Patterns of Teacher Education. The curricula for the education of teachers in Kentucky provide that (1) the teacher should have wide general knowledge of the major areas of human experiences through contact with English, sciences, social sciences, languages, mathematics, fine arts and health; (2) the teacher should have adequate knowledge within the fields in which he is to work; and (3) the teacher should understand children and how they learn. The

understanding of children involves (1) the study of individual behavior through courses in the psychologies, (2) experiences in how to select, classify and organize learning materials in terms of child interests and aptitudes at the different age levels, and (3) actual experiences in a laboratory school observing and teaching children.

Upon the basis of this conception of what the education of a teacher should be, those who are now issued certificates to teach at any level, have had well-rounded training. The elementary teacher has had definite courses not only in the liberal arts fields but also in art, music, physical education, and health. A secondary teacher is certificated to teach only on condition that he has completed a curriculum which trains for the position he is to hold.

Selecting Persons to Train for Teaching. A student-in-training for teaching should be under the constant observation of his instructors in order to determine whether—

1. He is genuinely interested in teaching
2. He respects teaching as a profession
3. He has an aptitude for the work he has chosen
4. He has planned to procure the necessary training to become a superior teacher
5. He is fitted by temperament to stimulate learning
6. He has the capacity for attaining sufficient poise
7. He is healthy in body
8. He has at least normal mental capacity
9. He is interested in learning
10. He speaks correct English.

Cooperation With Other States. The Division of Teacher Training and Certification has taken the lead in developing a spirit of cooperation among the states in the education and certification of teachers. Under the leadership of the Kentucky division, the Ohio Valley Conference on Teacher Training and Certification was inaugurated in 1937 for the purpose of considering problems which affected the certification of teacher in participating states. This conference consists of Kentucky and all the states which border her. There is a constant flow of teachers and prospective teachers across our borders, making it necessary for leadership in teacher education to be cooperative.

The Kentucky Director of Teacher Training has been working for the past two years, under the sponsorship of the Southern University Conference and the Southern Association, and under a grant from the General Education Board, in an attempt to bring about desirable uniformity in the education of secondary teachers in the Southern area, and to make effective the principle of reciprocity in the certification of secondary teachers. Thirteen Southern states have worked together under his leadership and there is promise that the work may bring about saner conditions in this area as they affect teacher certification.

Platform of Principles. The Director of Teacher Training is chairman of a National Education Association's Committee on Teacher

Supply, Preparation and Certification and is in the second year of an attempt to formulate a platform of principles which may guide in curriculum making for teacher education. It is hoped that it may represent what America expects of the teacher of the children. This platform had its birth in Kentucky's concept of what an educated teacher should represent and this platform of principles adopted by the National Education Association at the 1939 convention follows:

I. **Teacher education in a democracy must have a definite objective.** The objective of teacher education is to make available leaders in learning who have (1) an understanding of the purposes and functions of education in our democracy, and (2) the ability (a) to guide learners at the different learning levels in the selection of worthwhile activities and experiences, and (b) to aid learners in using their abilities, aptitudes, experiences, and interests toward the achievement of their life purposes.

II. **Teacher education must lead to an understanding of the major problems of social life.** There should be provision in teacher education for broad general knowledge which offers reasonable guarantee that the prospective teacher shall, through extensive study in such areas as language, arts, fine arts, practical arts, mathematics, sciences, social sciences, health, and welfare, acquire an understanding of the major problems of social life and their implications for the learners whom he leads, for his fellow workers, for the parents, and for the public in general.

III. **Teacher education must develop leaders in the major learning areas and learning levels.** There should be provision in teacher education for intensive study of the problems in those teaching areas and learning levels (1) in which the prospective teacher is interested, (2) for which he has aptitudes, and (3) in which there is reasonable promise that he may find employment.

IV. **Teacher education must provide for professional integration and orientation.** Provision should be made in teacher education whereby the prospective teacher may employ his knowledge and understandings in learning situations, and to that end his preparation should include (1) understanding of the vital problems in connection with the growth and development of children, (2) an understanding of the organization and control of learning programs in the school, (3) knowledge and understanding of the application of methods and uses of materials suited to the different learning levels, and (4) an opportunity to integrate his own educational experiences by actual teaching under competent guidance

V. **Teacher education must provide for selection and guidance, and for evaluating results.** Teacher education should provide a workable plan of pretraining selection, in-training guidance, and follow-up evaluation to the end that only those persons may be permitted to complete teacher-education curricula who manifest during their preparation: (1) physical, emotional, and mental fitness, (2) an appreciation of the science and art of living, (3) a genuine interest in teaching as a profession, (4) an understanding of the implications of education as a constructive agency in maintaining and improving our American way of life, (5) capacity for becoming effective leaders of learners, (6) an aptitude for the teaching area and school level chosen, (7) satisfactory academic achievement, and (8) adequate general scholarship.

Higher Education for Negroes

Subject to the constitution and laws of the Commonwealth and in conformity with them, the State Board of Education has the management and control of public **higher education** for Negroes and of public **vocational education** (Sec. 4377-12, Ky. Stat.).

The Legislature of 1938 cooperated with provision for each of these. It unified the program of higher education in Kentucky State College for Negroes, located at Frankfort, and added to the program under this board the West Kentucky Vocational Training School for Negroes, located at Paducah.

The College. The funds appropriated to the State College at Frankfort have been used to the best judgment of the State Board of Education and of the college president. The teaching staff has been definitely strengthened and the college library and the science laboratory services have been improved, and a larger student body is being served. These improvements have qualified this college for promotion to class A rating by our regional association of colleges and secondary schools.

A building program is under way to meet immediate needs resulting from increased enrollment of students, an increase in two years of nearly forty per cent. A new dormitory for girls is nearing completion, while a dining hall and a heating plant are in the process of construction.

With cooperation by Lincoln Institute, the college now has a training school, Lincoln Institute at Lincoln Ridge in Shelby County. This training school is of high school level, grades nine to twelve, and serves (1) as a laboratory school for the training of high school teachers, and (2) as a boarding high school for the use of counties and cities that have no Negro high schools within their districts or within transportable distance. Its facilities are now used to capacity in the services of above two hundred fifty high school pupils from districts that have no such schools. While this training school is at present on trial basis of annual contract, it is hoped that it may justify permanent incorporation in the State program.

The United States Supreme Court decision in the Lloyd Gaines case came in the last year of this biennium and after the Legislature had adjourned. The Governor has appointed a committee to study the problem of higher education for Negroes, but it has not yet made its report of recommendations.

The Vocational School. The Vocational Training School for Negroes occupies the campus of the former college in Paducah. Its beginning is encouraging. Its student body comes from all parts of the State, and in numbers to tax its classroom facilities to capacity. Its first graduates (from two-year courses) will be completing training for their several vocations in 1940.

Aid Under the Anderson-Mayer Bill

Aid under the Anderson-Mayer Bill for the biennium July 1, 1937 to July 1, 1939, shows an increase in the number of people who have

taken advantage of the terms of this Act. It may be recalled that aid under this bill is for persons who have been bona fide residents of the State for a period of five years, and who, because of Section 187 of the Constitution of Kentucky, cannot pursue courses at the University of Kentucky and other institutions in which courses are offered. The terms of the bill were not changed by the acts of the last Legislature during its last session, nor was the appropriation increased. In order to meet the increased demand for aid, it has been necessary to transfer $3,817.46 from the Governor's Emergency Fund. Receipts and disbursements during this period were as follows:

FINANCIAL STATEMENT
COLLEGE TUITION FOR NEGROES

Balance on hand July 1, 1937	$ 508.89	
Appropriation for school year, 1937-38	5,000.00	
Disbursements, Summer School, 1937		$3,536.10
Transferred from Governor's Emergency Fund, January 25, 1938	$2,208.75	
Disbursements, School Year, 1937-38		$3,019.17
Reverted to General Fund, July 1, 1938		3.37
TOTAL RECEIPTS AND DISBURSEMENTS, JULY 1, 1937 TO JULY 1, 1938	$7,717.64	$6,558.64
Balance on hand July 1, 1938	$1,159.00	
Appropriation for school year, 1938-39	5,000.00	
Disbursements, Summer School, 1938		$3,768.75
Transferred from Governor's Emergency Fund, February 20, 1939	$1,608.71	
Disbursements, School Year, 1938-39		3,362.79
TOTAL RECEIPTS AND DISBURSEMENTS, JULY 1, 1938 TO JULY 1, 1939	$7,767.71	$7,131.54
Balance on hand July 1, 1939	$ 636.17	
Appropriation for school year, 1939-40	$5,000.00	
Disbursements, Summer School, 1939		$4,047.81
TOTAL RECEIPTS AND DISBURSEMENTS, JULY 1, 1939 TO SEPTEMBER 1, 1939	$5,636.17	$4,047.81
BALANCE ON HAND SEPTEMBER 1, 1939		$1,588.36
Balance on hand July 1, 1937		$ 508.89
Receipts from July 1, 1937 to September 1, 1939		18,817.46
Total Receipts		$19,326.35
Total Disbursements, July 1, 1937 to September 1, 1939		$17,737.99
Balance September 1, 1939		$ 1,588.36

During this biennium, students have attended thirty-five institutions in sixteen states and one in the District of Columbia. It is interesting to note that the larger number of people attended summer school. For example, during the summer of 1938, 110 people attended summer school in twenty-four institutions. The largest number of students in any one school was eighteen in Columbia University; Indiana University enrolled sixteen; the University of Michigan, fourteen; the University of Cincinnati, thirteen; and the University of Chicago, ten.

During the summer school of 1938-39, 131 students attended twenty-three institutions. Fisk University had the largest enrollment with twenty-nine. The next was Indiana University with twenty-three. In the University of Cincinnati there were twelve; and in the University of Michigan, eleven. During the school year 1937-38, twenty-nine people attended school in fourteen institutions. During the school year 1938-39, thirty-six students attended eleven institutions.

The tabulation submitted below will show the different institutions attended and the number attending each one.

INSTITUTIONS ATTENDED

	School Year 1937-38	Summer 1938	School Year 1938-39	Summer 1939
Atlanta School of Social Work	1	0	0	0
Atlanta University	1	3	7	7
Bradley Polytechnic Institute	0	1	0	0
University of Southern California	0	1	0	3
University of Chicago	1	10	3	8
University of Cincinnati	4	13	0	12
Columbia University	1	18	0	8
Cornell University	0	0	1	1
Fisk University	4	7	2	29
General Motors Institute	0	1	0	0
Hampton Institute	2	0	3	1
Harvard University	0	1	0	0
Howard University	5	0	6	0
University of Illinois	0	0	3	0
Indiana State Teachers College	1	4	1	6
Indiana University	3	16	6	23
Iowa State College	0	0	0	3
Meharry Medical College	1	0	0	0
Miami University	0	0	0	1
University of Michigan	2	14	3	11
New York University	0	1	0	1
Northwestern University	0	3	0	3
Ohio State University	1	4	0	4
Pennsylvania State College	0	1	0	0
University of Pennsylvania	2	2	0	1
University of Pittsburgh	0	1	0	0
Springfield College	0	1	0	0
University of Toledo	0	0	0	1
Tuskegee Institute	0	1	0	1
University of Vermont	0	1	0	1
Wayne University	0	1	0	0
Western Reserve University	0	1	1	0
University of Wisconsin	0	4	0	3
Wittenberg College	0	0	0	1
University of Minnesota	0	0	0	2
Total	29	110	36	131

An examination of the courses of study of these people shows that they were enrolled in nineteen fields of study. Of the 110 people attending summer school in 1938, fifty-seven were enrolled in Education and sixteen in English; of the 131 enrolled for the summer school of 1939, seventy-four were enrolled in Education and fourteen in English. The enrollments for the regular school years 1937-38 and 1938-39 show that they were fairly well distributed through the nineteen fields. The tabulation submitted herewith will show the total number of fields of study, as well as the number enrolled in each one during the biennium, 1937-1939.

MAJOR FIELDS

SUBJECT	School Year 1937-38	Summer 1938	School Year 1938-39	Summer 1939
Business	1	2	0	0
Education	2	57	3	74
English	3	16	4	14
French	2	3	0	1
German	0	0	1	0
Home Economics	0	3	1	5
Industrial Arts	0	1	0	0
Law	3	0	5	0
Library Science	2	2	5	9
Manual Training	0	0	0	1
Mathematics	1	1	3	2
Medicine	1	0	0	0
Music	0	3	0	3
Physical Education	0	1	1	3
Political Science	2	5	3	6
Psychology	1	1	0	3
Science	6	9	6	6
Sociology	5	5	3	3
Vocational Guidance	0	1	1	1
Total	29	110	36	131

VOCATIONAL EDUCATION

The function of education in a democracy is to provide equality of opportunity for each individual to develop the abilities and attitudes needed for efficient participation in activities necessary to individual happiness and the well being of society. Democracy cannot guarantee equality of capacity nor equality of progress, but democracy should guarantee equality of opportunity to serve and to be happy in that service.

The average man spends approximately one-third of his productive life in economic or vocational activities. Through or from the returns of one's vocational activities, he must provide for himself and those dependent on him the necessities, comforts, and conveniences of life. Vocational education is a part of the total program of education and the aim of vocational education is to provide opportunities for young people to develop vocational competence and for the continued training of adults in accordance with their needs in earning a livelihood. There is abundant evidence to the effect that vocational education as carried on through the secondary schools has enabled people to develop increased vocational efficiency. It is true that man cannot live by bread alone, but it should be equally apparent that he cannot live without it. One's self-realization, his efficiency in economic relationships, and his ability to accept civic responsibility depends in no small degree upon his vocational efficiency.

The State's vocational program during the years covered by this report has been concerned with agriculture, trades and industries, home economics, and distributive occupations in each of which instruction is provided in the schools or in vocational centers, and for which institutions of higher learning train teachers. Table I gives

the number of departments offering vocational courses in these fields together with the total amount of Federal funds used for the program.

TABLE I. NUMBER OF VOCATIONAL DEPARTMENTS BY FIELDS AND DISBURSEMENTS OF FEDERAL FUNDS FOR EACH OF THE YEARS OF THE BIENNIUM, 1937–39

School Year	Vocational Fields				Federal Funds
	Agriculture	Home Economics	Trades and Industries	Distributive Occupations	
1937-38	194	163	87	6	$293,415.72
1938-39	224	208	128	38	381,975.30

The State appropriation for vocational education has been $25,000. This amount was not sufficient to enable Kentucky to participate fully in the vocational program. In order to supply the additional amount needed and to avoid amending the budget bill as submitted in 1938, the Governor agreed to allot yearly from his Emergency Fund $15,980.68.

Ten years ago the State appropriation for teacher training and supervision in vocational education was 16.83% of the total Federal allotment for vocational education in Kentucky. During the past biennium, the State appropriation plus the amount from the Governor's Emergency Fund was 7.4% of the Federal appropriation. The State's program of supervision and teacher training in vocational education has not been expanded sufficiently to keep pace with the expanded program of vocational education. Thus, additional funds are necessary if the program of teacher training and supervision is to be expanded to meet the present needs. Five times as many people are being served today by vocational education as were being served ten years ago. The expenditures for teacher training and supervision during the past biennium are as follows:

Year	State Funds	Federal Funds
1937-38	$30,268.46	$29,941.16
1938-39	31,635.51	32,540.92

These expenditures are for teacher-training and supervision in the four phases of vocational education. Teacher training includes resident undergraduate training, resident graduate training, and teacher training in service. During the biennium, all vocational teachers have received some in-service training. Approximately 200 teachers of agriculture have taken graduate courses in Agricultural Education at the University of Kentucky. More than 150 graduate students took resident courses in Home Economics.

Agricultural Education

The total number of persons receiving some type of instruction in vocational agriculture increased from 6,914 in 1936-1937, to 11,271 in 1938-1939. This represents an increase of 38.6 per cent in enrollment for the biennium. Although the increase in number of all-day

pupils enrolled in vocational agriculture is encouraging, the greater expansion has been in the number of out-of-school young men and adult farmers reached through part-time and evening classes.

TABLE I. ENROLLMENT IN VOCATIONAL AGRICULTURE CLASSES, AND SUPERVISED PRACTICE COMPLETED BY ALL-DAY PUPILS, FROM 1935 TO 1939

School Year	Departments of Vocational Agriculture	All-Day Pupils Enrolled	Part-Time		Evening		All-Day Pupils' Labor Earnings from Enterprise Projects	No. of Improvement Projects Completed	No. of Pupils Completing Supplementary Farm Practice
			Classes	Young Men Enrolled	Classes	Adult Farmers Enrolled			
1935-1936	168	5,166	7	49	55	935	$227,582.00	*	1,459
1936-1937	176	5,594	6	87	54	1,233	337,302.56	871	1,709
1937-1938	194	5,882	48	1,088	108	2,235	338,986.32	1,082	1,774
1938-1939	224	7,209	86	1,713	129	2,349	361,309.48	1,340	2,620

* No information

The primary aim of vocational education in agriculture is "to train present and prospective farmers for proficiency in farming." In keeping with the viewpoint that boys and farmers cannot learn to farm without farming, supervised practice is made central in the program of vocational education in agriculture. During 1938-1939, the net labor earnings from supervised farm practice of all-day pupils reached $361,309.48, the highest yet reached in Kentucky. In addition to the productive enterprise projects, an increasing number of pupils engaged in supplementary farm practice and improvement projects, giving opportunity for much worthwhile teaching designed to make for a more satisfying life on the farm. The supervised practice also occupies an important position in the program for part-time and evening students.

The activity and leadership training program, sponsored by the Kentucky Association of Future Farmers of America, has greatly increased in scope during the biennium.

Plans made in 1938 to conduct activities and contests on a district as well as a state basis have proven effective in 1939. More than 2,500 Future Farmers attended the seven district field days held in 1939, while more than 1,500 attended leadership training schools during the year. During 1939, 200 F.F.A. chapters provided training in parliamentary procedure, 189 chapters had public or impromptu speaking contests, 179 chapters sponsored individual or chapter thrift programs, 50 chapters sponsored organized conservation work, and 162 chapters published newsletters.

TABLE II. PARTICIPATION IN DISTRICT F.F.A. CONTESTS, 1939

Contest	Districts							Total District Participation
	I	II	III	IV	V	VI	VII	
Public Speaking	7	9	16	14	24	16	9	95
Impromptu Speaking	6	10	16	11	23	19	9	94
Music (Individual)	16	11	21	17	31	17	19	132
Music (Chapter)	5	5	9	6	11	8	6	50
Enterprise Tests	91	143	130	117	227	123	131	962
Opening and Closing Ceremonies	3	7	11	9	15	11	11	67
Parliamentary Procedure	2	7	7	8	12	6	9	51
Secretary's and Treasurer's Book	2	2	3	3	7	6	10	33
Total District Participation	132	194	213	185	350	206	204	1,484
Number of schools Participating	14	21	21	19	38	24	24	161

After elimination in local chapters, winners of activity and leadership training contests competed at district F.F.A. field day program held in May, 1939, in each of the seven districts in the state. Participation in the seven district field day programs is shown in Table II. District winners of each of these contests competed at the annual State Convention.

The number of active Future Farmers in Kentucky increased from 4,072 in 155 chapters in 1937, to 6,026 in 209 chapters in 1939. F.F.A. participation in the Fat Cattle Show and Sale, numerous livestock shows and sales, and other agricultural activities in the state has increased from year to year.

One hundred and sixty-two judging teams from as many high schools competed in the vocational agriculture livestock judging contests at the State Fair in 1938, while 176 such teams competed in these contests in 1939. One hundred and fifty Future Farmers entered more than 300 exhibits in the F.F.A. department of the State Fair in 1939, besides making numerous entries in open classes. F.F.A. exhibits included dairy cattle, hogs, sheep, poultry, corn, potatoes, and record books. Future Farmers won many premiums in open class competition with experienced breeders.

The F.F.A. State Camp program started in 1937, has increased in popularity and effectiveness. The camp has been attended by more than 1,200 Future Farmers during the biennium. Recreation and leadership training activities are central in the camp program. More than $1,000 has been spent for improvements and equipment during the two-year period. The camp is free of debt.

The tenth annual F.F.A. State Convention, held in Louisville in August 1939, was attended by 1,100 Future Farmers from 164 chapters. Marking ten years of progress in vocational agriculture and F.F.A. work, the convention was the most successful yet held by the Kentucky Association.

Home Economics Education

The home economics program has grown rapidly during the past two years. This program provides instruction in homemaking for

pupils in high school, for out-of-school youth, and for adults through all-day classes, part-time classes, and evening classes, respectively.

The following table shows the growth in the number of all-day departments, part-time classes, and evening classes together with the enrollment for each during the past four years.

NUMBER OF ALL-DAY DEPARTMENTS, PART-TIME AND EVENING CLASSES IN HOME ECONOMICS AND ENROLLMENT FOR EACH YEAR FROM 1935-36 TO 1938-39

YEAR	1935-36	1936-37	1937-38	1938-39
Number of All-Day Departments	108	105	163	208
Enrollment in All-Day Departments	3,884	4,176	6,615	9,327
Number of Evening Classes	13	9	42	68
Enrollment in Evening Classes	191	129	610	950
Part-Time Classes	.....	.....	10	33
Enrollment in Part-Time Classes	.....	.....	186	427

In September, 1937, an assistant supervisor of home economics in charge of the adult homemaking program was appointed. The assistant supervisor has given teachers of adult and part-time classes help in recruiting classes, in finding needs and interests of homemakers and out-of-school youth, and in organizing material to teach to the groups by preparing mimeographed material for teachers, by having conferences for groups of teachers of adult classes, by visiting teachers and giving individual help, and by teaching a course in "Method of Teaching Adult Homemaking Classes" at the University of Kentucky summer sessions. In connection with the classes in "Methods of Teaching Adult Homemaking Classes," an adult class and a part-time class in homemaking were taught for observation by the students enrolled in the methods class.

Home projects are an integral part of the home economics program. The home project is a means of applying in the home and daily life of the pupils under the guidance of the teacher and the parents, the principles developed in the home economics courses. Projects in all phases of homemaking have been completed by pupils enrolled in home economics. The following table shows the number and distribution of projects in the various phases of homemaking completed by pupils during the past four years.

THE NUMBER AND TYPE OF HOME PROJECTS COMPLETED BY PUPILS IN VOCATIONAL HOME ECONOMICS

TYPE OF PROJECT	Number of Projects Completed			
	1935-36	1936-37	1937-38	1938-39
Provision of Food	2,384	2,687	3,616	4,098
Selection, Care, and Construction of Clothing	3,686	3,862	5,719	7,898
Laundering	54	2	51	80
Care and Guidance of Children	271	235	385	462
Family and Social Relations	308	256	679	929
Health and Home Care of Sick	152	257	231	314
Home Improvement	1,571	1,280	3,057	3,473
Miscellaneous	21	39	265	745
Total Number of Projects	8,894	9,905	14,677	20,499

Extended employment for home economics teachers is a recent development. In 1935-36 there were 18 home ceonomics teachers employed for at least one month beyond the regular school year. This number decreased to 16 in 1936-37 because federal funds were not available to subsidize for this work. The number of home economics teachers who were employed for at least one month beyond the regular school year in 1937-38 was 78, and 218 in 1938-39. Supervising home projects was the major activity engaged in by the teachers during their extended employment. Reports from the teachers show that more than 13,000 home visits were made during the extended employment in 1938-39. Some of the activities that the teachers engaged in during this time other than home visiting and supervising projects were:

(1) Giving some publicity to the work through newspaper articles, taking pictures, etc.

(2) Having a "Get-together Day" to increase interest in project work.

(3) Making a survey of the community.

(4) Promoting adult and part-time work.

(5) Visiting prospective members of next year's beginning home economics class.

(6) Taking part in community affairs.

District conferences have been held each year of the biennium. During the year, 1937-38, there were 8 district conferences for home economics teachers and one state conference. The state conference was held at the Future Farmer's Camp, Hardinsburg, Kentucky. How to have a good home project program was the general theme of the state conference. In 1938-39, district conferences were held in the fall and in the spring. There were 199 who attended the fall conferences. Evidences of achievement and planning the home economics program of work were the topics discussed at the fall conference. Planning the use of the extended employment was discussed at the spring conference.

The colored home economics program grew from 5 departments in 1935-36 and 1936-37 to 11 departments in 1937-38 and to 18 departments in 1938-39. The number of colored pupils enrolled in home economics was 203 in 1935-36, 226 in 1936-37, 436 in 1937-38, and 798 in 1938-39. Conferences with Negro teachers have been held each year of the biennium. In the 1937-38 conference, the teaching of household service was emphasized. The two district conferences in 1938-39 were for the purpose of giving the teachers help on their home project program and on the use of the extra month's employment. In June of 1939, at Kentucky State College for Negroes, a two weeks intensive course was offered for colored home economics teachers. In this course, the teachers determined what to teach in light of the survey they had made of their community and they observed a high school class taught by the teacher-trainer at Kentucky State College for Negroes to help them with methods of teaching.

Trade and Industrial Education

Trade and Industrial Education is one of the services comprising the larger field of vocational education. It is concerned with occupational preparation and improvement. Formerly, schools were concerned with education of an intellectual or bookish sort leaving all specialized training to industry. With the rapidly growing complexity of industry and commerce, youth on the whole is given little time and thought when it comes to training within the organizations. Society must help to prepare boys and girls so they can enter industry and commerce with employable assets to be used to the mutual advantage of the employee and employer. Also, society must prepare young workers for advancement by providing part-time and evening schools for their use. The purpose of trade and industrial education is to provide ways and means in the public schools to supply the needs in occupational training along with general education.

Progress has been made in the last few years both in numbers of classes and the quality of instruction. More areas in the state have been served. The following figures show the numbers served in this biennuim and a comparison of the numbers for the last four years.

NUMBER OF STUDENTS ATTENDING TRADE AND INDUSTRIAL CLASSES

School Year	Day-Trade Classes	Part-Time Classes	Evening Classes	Total
1935-1936	1,281	1,171	473	2,924
1936-1937	1,176	1,777	177	3,130
1937-1938	1,514	1,537	747	3,798
1938-1939	2,210	1,865	950	5,025

The foregoing figures show the number of students who have received instruction in the various types of classes as follows:

(1) Day-Trade classes are for boys and girls of high school age preparing to enter occupations upon leaving school. A typical schedule for such a course is 3 hours of shop instruction in manipulative skills, 1½ hours of related information to the shop work, and 1½ hours of regular academic subjects.

(2) Part-time classes are for young workers employed as learners or apprentices. They attend school a part of the working day or week for related instruction applicable to the daily employment. Part-time classes are set up in connection with a cooperative program of training between industry and school.

(3) Evening classes are for workers in trades and industries and are arranged at such times so they can attend during leisure hours and for the purpose of receiving extension instruction supplemental to the daily employment.

The major developments in trade and industrial education during the past biennium have been the establishment of centralized Vocational Schools, Part-time programs in Miscellaneous Occupations, and Evening Extension training. Two state vocational schools have been established; one for white students, the Mayo State Vocational School

at Paintsville, and the other for Negroes, the West Kentucky State Vocational Training School at Paducah. A description of the activities of these two schools appears in this report. The Lincoln Institute, which is a State institution for Negroes, offers instruction in trades. Central Kentucky has a potential centralized vocational school with the opening this year of a trades department at the Lafayette High School in Fayette County.

Several towns have instituted cooperative part-time classes in Miscellaneous Occupations to give occupational training to students of high school age in the occupation available in the community. It is impossible to set up shops in a school for such occupations as are carried on in a small town. There are not enough people employed at each trade in any one year to warrant a class. Therefore, a cooperative arrangement is made between school and commercial shops whereby the learner or apprentice acquires the skills on the job and the related technical information in school. Time is also arranged for the student to complete the regular high school subjects necessary for graduation.

A typical course and enrollment follows:

Working on the job three hours per day, studying technical information in school 1½ hours per day and regular high school subjects 1½ hours per day. Young workers were employed in the following occupations on this program:

Auto Body Work	1
Dry Cleaning	2
Doctor's Technician	1
Milling	1
Clothing Manufacturing	2
Auto Mechanics	1
Wholesale Selling	1
Service Station Attendant	2
Show Card Writing	1
Diesel Engine Mechanic	1
Radio Technician	1
Office Practice	1
Retail Selling	1
Auto Parts Salesman	1
	17

The total earnings of these young people during the year was $3,086.00.

Occupations of all types are continually changing with the times and workers need supplemental trade skills and information to keep abreast and prepare for advancement in their lines. Evening Trade Extension programs offer facilities in this type of education, and more people are taking advantage of them year by year.

A trade and industrial education program would not be fulfilling the function for which it is organized unless students were placed in the occupations for which they are being trained. Therefore, placement and follow-up of students is carried on by coordinators and instructors.

Up to and including the year 1937-38, vocational education in trades and industries was provided in the following lines of employment:

Auto Mechanics	Electricity
Book Binding	Garment Servicing
Building Trades	Machine Shop
Cabinet Making	Masonry
Dressmaking	Printing
Carpentry	Sheet Metal Shop
Commercial Arts	Woodwork

Drafting

Shortly after the close of the 1937-38 school years, a survey was made to determine what had become of those who had received trade training in day-trade classes in the above fields of employment. The survey revealed that 59% of the people who had completed the two-year prescribed course were employed in the specific trade or in allied trades, and 14% of the group were continuing their education.

Trade and Industrial Education calls for special teachers—people who are well-grounded in the trade to be taught and trained as teachers in special methods suitable to their needs. A department of Industrial Teacher-Training is maintained at the University of Kentucky and operated in close cooperation with the Division of Vocational Education. Two itinerant teacher-trainers visit teachers on the job and hold Extension classes. During the past biennium, classes for trade teachers have been held in Paintsville, Lexington, Louisville, Owensboro, and Madisonville.

Mayo State Vocational School

During the first special session of the Legislature, 1938, a bill was passed to purchase part of the old Mayo College buildings located in Paintsville and establish a vocational school.

This school is known as the Mayo State Vocational School and is open to white persons, 16 years of age or over, who are interested and can profit from vocational training. The instruction is free to all residents of Kentucky and the instruction is below college level.

The plant consists of two buildings, one in which the shops and classrooms are located, and the dormitory. The latter will house 75 boys. A new shop building is being constructed which, when completed, will relieve the overcrowded condition in the main building. This new building is being erected as a cooperative project between the N.Y.A. and students from the school shops.

At the present time, the following departments are in operation in the day school: Mining Mechanics, Carpentry, Electricity, and Retail Selling. The shops are well equipped for practical instruction. Instruction is offered in the field of mathematics, drawing, and science and is related to the shop work. Additional shops will be added as the needs arise. A full-time coordinator is employed to place boys in employment and keep the instruction in line with the requirements of industry and business. A full-time itinerant instructor visits mines and holds classes for employed miners in General Mining, Safety

Mining, Foreman Training, etc. The number of miners attending classes during the school year, 1938-39 was 560.

The school is administered by a director and has a faculty of eight (8) teachers. The enrollment in the day class for the school year, 1938-39, was 120.

Evening trade extension classes in occupations, in industry, and in business are held in the school building and at other locations within a reasonable distance from the school. Enrollment in these classes for the school year 1938-39 was 330.

The object of the institution is to serve youth and adults and to contribute to the welfare of the industrial life of Kentucky. The day program is set up to train youth for places in industry and this is done by a cooperative plan of training between job and school. Students spend one year attending school full time and then two years alternating every two weeks or month between industry and the school. A full time coordinator supervises the young workers on the job and in school to see that the school instruction functions in connection with the practical skills performed on the job.

A Summary Financial Statement of the Mayo State Vocational School

Allotted Appropriations		$50,000.00
Vocational Funds		6,516.16
Salaries	$17,809.37	
Operations and Maintenance	2,720.46	
Capital Outlay	30,801.07	
Vocational Instruction Supplies	5,176.13	
Total Disbursements		$56,507.03

West Kentucky Vocational Training School
Paducah, Kentucky

The 1938 1st Special Session of the Legislature passed a bill establishing the West Kentucky Vocational Training School for Negroes. This school is housed in the buildings originally occupied by West Kentucky Industrial College at Paducah. These buildings were made available by the consolidation of West Kentucky Industrial College and Kentucky State Industrial College at Frankfort.

The school is operated for the purpose of preparing Negro youth to enter occupations. It was opened September 19, 1938 with a President, Business Manager, and a faculty of eight teachers. The total enrollment for the fiscal years, 1938-39, was 301 students. All shops are well equipped and the buildings have been renovated and repaired.

The plant consists of four brick buildings, namely, an Administration Building, a Girls' Dormitory, a Boys' Dormitory, and a Model Home Economics Building. In addition to these buildings, there has been erected an auto service building, the latter building being constructed of concrete blocks. The buildings at the present time are quite adequate with the exception of a gymnasium. The Girls' Dormi-

tory is a three-story building and will accommodate 200 girls. The Boys' Dormitory is a three-story structure and will house about 65 men.

The following departments are in operation with expert teachers in each department:

Woodworking	Janitorial Service
Masonry	Household Service
Auto Mechanics	Cosmetology
Garment Servicing	Barbering

Related information courses are also offered in the subject fields of mathematics, science, and drawing arranged to fit the needs of the boys and girls in the occupations for which they are preparing.

The school is not organized as a high school but opportunity is offered to students to complete requirements for high school graduation in cases where students have not previously done so, and time is available for taking extra subjects. Negroes enter service occupations where well-rounded academic education is an asset as well as vocational skills.

The aims of the West Kentucky Vocational Training School are:

1. To help the student find himself and become skilled in a worthwhile vocation.
2. To help the student form a philosophy of the world and of human relations, and of one's place and part in the making of the future, through actual practice in working out constructive social attitudes and habits which embody this philosophy.
3. To help the student develop into a respectable self-supporting citizen of the community in which he lives.

A Summary Financial Statement of West Kentucky Vocational Training School for the School Year of 1938-39

Allotted Appropriation		$40,000.00
Salaries	$19,506.00	
Operation and Maintenance	6,767.78	
Capital Outlay	7,321.48	
Vocational Instructional Supplies	1,714.83	
Total Disbursements		$35,310.09

Distributive Occupations Education

A new service has been added to Vocational Education since the last report was published. It is called Distributive Occupations Education and deals with occupational preparation and advancement of workers in the fields of distribution, namely, retail and wholesale selling.

Federal money was made available for this service at the beginning of the 1937-38 fiscal year through the George-Dean Act which provided for the further development of Vocational Education. The

number of students attending classes in Distributive Occupations during the biennium is shown below.

NUMBER OF STUDENTS ATTENDING DISTRIBUTIVE OCCUPATIONS CLASSES

School Year	Part-Time Classes	Evening Classes	Total
1937-38	69	94	163
1938-39	138	704	842

The program of vocational education in distributive occupations is designed to meet the needs of two groups as follows:

1. Young workers who are employed in stores on a part-time basis and attend school for part of the working week.
   a. The workers may attend school for half a day each day and work half a day. This Cooperative Training scheme enables the student to learn the manipulative skills and duties of selling in the store and the necessary technical and academic education in the school. Students in these courses may graduate from high school and, at the same time, prepare for permanent employment in a distributive occupation.
2. Adult workers who can attend evening classes in Distributive Occupations for the purpose of improving their abiltiy on the job and to prepare them for advancement.

The possibilities are great for this future development of education for distributive workers. There are approximately 48,000 retail stores in Kentucky and these stores provide employment for some 8,000 new workers each year. All of these workers need to be trained.

Distributive Occupations Education calls for special teachers—people who have had experience in store work. A department of teacher-training for this service is maintained at the University of Kentucky and operated in close cooperation with the Division of Vocational Education. One itinerant teacher-trainer visits teachers on the job and holds Extension Classes to meet the needs of those who are teaching or planning to teach Distributive Occupations. The supervision of the distributive education program is handled by the Division of Vocational Education of the State Department of Education.

SUMMARY

The following statements are given to summarize briefly the present educational trends as well as to present evidences of the educational progress that has been made during the past four years with particular emphasis on the advancements made during the biennium ending June 30, 1939.

1. Approximately $19,500,000 has been invested in new school buildings and grounds during the past four years as compared with $3,800,000 during the preceding four years. This represents the

largest program of school house construction in any similar length of time in the history of the State. This program of school-house construction has been accompanied by a reorganization of attendance areas designed to provide fewer but larger and more efficient school organizations.

2. Due to a more refined and extensive accounting system, there has been an increase in the number of pupils included in the school census. This census has increased from 762,690 on June 1, 1935 to 795,374 on June 1, 1939. The average daily attendance has increased from 490,220 in 1935-36 to 494,339 in 1938-39. The figures in reference to average daily attendance do not take into account the pupils that attend private and parochial schools.

3. As is shown by the statistical data contained in this report, our schools in many sections are far from being adequately financed. A wholesome trend, however, is indicated in the increasing state appropriation for public elementary and secondary schools. This appropriation was $8,367,500 for the school year 1935-36, $9,153,720 for 1936-37, $9,153,720 for 1937-38 and $9,600,000 for 1938-39. In other words, the state appropriation amounted to $10.95, $11.66, $11.58 and $12.12 per census pupil for the school years 1935-36, 1936-37, 1937-38 and 1938-39 respectively. To the extent that our common schools are financed by State per capita appropriation, we have an equalized school program, but to the extent that our schools must depend upon local taxation, we have a highly unequalized program.

4. There has been available for the purchase of free textbooks in the elementary grades the sum of $500,000 annually. With this amount of money available, it has been possible to supply free textbooks to the first seven grades and to part of the eighth grade. Five hundred and sixty thousand (560,000) pupils are now using free textbooks in Kentucky. The cost per pupil per year is ninety cents (90¢). This is approximately one-third of the cost per pupil when the parents were purchasing the books. The average life of a book is three and one-half to four years.

5. A serious attempt has been made during the past four years to provide for all types of handicapped persons in all phases of special education. The Federal Act providing for Vocational Rehabilitation has become a permanent provision and is included in the Federal Social Security Act. The Federal Government has made $71,432.85 available for this work in Kentucky while the State has appropriated $25,000. During the fiscal year which ended July 1, 1939, 67 special teachers and special supervisors were employed by local boards of education to furnish training opportunities for homebound and other handicapped persons.

   a. In cooperation with the Kentucky School for the Blind, 51 persons handicapped because of blindness have been trained for operating vending stands and placed in public buildings throughout the Commonwealth. The Kentucky School for the Blind and the Kentucky School for the Deaf now enroll 191 and 367, respectively.

6. a. Four years ago there were 305 local school districts in the State. At the close of the school-year 1938-39 there were 262 districts. Of this number, 120 were county school districts and 142 were independent districts.

   b. The number of one-teacher schools has been decreasing rapidly. At the close of the school-year 1938-39 there were 4,383 one-teacher schools in the county districts. This represents a decrease of 984 in the number of such schools during the past three years.

   c. There were 833 public and private high schools in Ken-

tucky during the school-year 1935-36. At the close of the school-year 1938-39 there were 783 public and private high schools, a decrease of 50 in three years.

d. In 1934-35 there were 104,412 pupils enrolled in all types of public and private high schools in the State. At the close of the school year 1938-39 this enrollment had increased to 136,037.

e. In the field of education for Negroes, significant improvements have been made during the past four years. Each school district now has charge of the complete program of education in its boundaries for both white and colored pupils. Prior to 1936, the obligation of school service for the Negroes in about half of our independent school districts was imposed upon their respective county school systems, relieving these independent districts of this legitimate obligation.

Increased attention has been given to higher education for Negroes. Kentucky State College, Frankfort, is now a fully accredited, standard institution and the college at Paducah has been replaced by a modern institution for vocational training. The Negroes, too, have shared in the unprecedented program of school house construction, and, while the Negro popualtion has decreased, the Negro high school enrollment has increased approximately nine per cent in the biennium ending June 30, 1939. Discriminations in the salaries for white and colored teachers have been practically eliminated.

f. Four years ago there were in operation approximately 1,200 vehicles which transported 58,000 school children at a cost of approximately $725,000. During the school-year 1938-39, there were more than 1,600 vehicles carrying approximately 90,000 children 60,000 miles daily at a cost of approximately $1,317,000.

7. The percentage of certificated teachers with two or more years of college training increased from 63 for the school-year 1935-36 to 92 for the school-year 1938-39. The percentage of certificated teachers who were college graduates increased from approximately 25 in 1935-36 to approximately 40 in 1938-39.

The typical teacher in Kentucky during the school-year 1935-36 had approximately two and one-half years of college training. During the school-year 1938-39, the typical teacher had approximately three and one-half years of college training. Out of 100 teachers employed in the public elementary and high schools in 1938-39, 45 had four or more years of college work, 12 had three years, 35 had two years and 8 had less than two years.

8. In 1935-36 the number of persons taking trade, industrial and distributive occupations education was 2,924. By the year 1938-39, this number had increased to 5,867. The trend toward centralized trade schools operated by the State and counties is significant. Two state vocational schools have been opened, one at Paintsville for white people and the other at Paducah for colored persons. One county unit also has been started this year. In small towns where it is impossible for the schools to offer practical instruction, cooperative porgrams between industry, business, and school have been introduced. Young people work and learn the manipulative skills on the job and attend school for half a day to get the related and academic instruction.

b. The number of vocational home economics all-day departments in high schools increased from 108 in 1935-36 to 208 in 1938-39. During this same period the number of girls enrolled in these departments increased from 3,884 to 9,327.

The colored vocational home economics program has grown from five departments in 1935-36 to eighteen departments in 1938-39. The number of colored pupils enrolled in vocational home economics was 203 in 1935-36 and 798 in 1938-39. The adult

home economics program has grown from 13 evening classes with a total enrollment of 191 in 1935-36 to 101 part-time and evening classes with a total enrollment of 1,377 in 1938-39.

During the past four years, the number of projects completed by pupils enrolled in vocational home economics has increased from 8,894 in 1935-36 to 20,499 in 1938-39.

During the school-year 1938-39, 218 teachers were employed for at least one month beyond the regular school year. This is twelve times the number which were employed for at least one month beyond the regular year in 1935-36.

c. During the school-year 1935-36, there were 168 high schools teaching vocational agriculture to 6,150 people. These figures had increased to 221 high schools teaching vocational agriculture to 11,271 people in 1938-39.

In the past four years, the number of young men being served by part-time classes in vocational agriculture has increased from 49 to 1,713. In this same period, the number of adult farmers being served by departments of vocational agriculture has more than doubled.

The net earnings of boys studying vocational agriculture in 1935-36 was $227,582. These earnings had increased to $361,309.48 in 1938-39.

d. The membership in the Kentucky Association of Future Farmers of America has, during the past four years, grown from 2,423 to 6,026, an increase of more than 250 per cent. More than 2,500 Future Farmers of America attended seven district field days and participated in public speaking, impromptu speaking, music contests, enterprise contests, parliamentary procedure, etc. A permanent state camp for Future Farmers of America has been established at Hardinsburg which provides for wholesome recreation and leadership training.

RECOMMENDED LEGISLATION

There is an ever increasing demand from the people that the schools serve better the needs of the children. Every citizen wants good schools and will cooperate in securing them. We are now facing problems which are preventing the schools from serving the children as they should be served. These problems are presented to the Legislature with recommendations for their solution.

1. **There must be an increase in the general state aid for the public elementary and secondary schools.** The curriculum of the schools has been expanded through the increase in the number of such courses as Art, Music, Physical Welfare, Industrial Arts, Trades and Industries, General Shop, Commerce, Agriculture, and Home Economics. It has been necessary to increase the number of teachers employed. The rapid increase in consolidation has doubled the number of children to be transported. At the same time, the total revenue in the State for school purposes has not increased, regardless of the increased per capita, due to the decrease in local school income. County tax rates are limited to 75 cents on $100.00 and they have the added burden of transportation. Other districts without the transportation burden are permitted to levy as much as $1.50 on each $100.00.

To partially meet the situation the Legislature should increase

state aid for general school purposes to fifteen ($15.00) dollars per census child, and should remove the obstacles to an increase in income from the local districts.

2. **Many districts in Kentucky are forced to deny their children an acceptable minimum school program due to low income.** After the per capita has been given to these districts and the maximum tax rate levied for school purposes, the districts cannot maintain an acceptable minimum program.

The Legislature should provide for an equalization fund in accordance with the program of the Kentucky Education Association.

3. **The Teacher Retirement Law should be made operative.** Practically every group of citizens in Kentucky has been provided with a sound program of security in old age; the Federal Government has a retirement system for all its employees, and many states have sound teacher retirement systems. Up to this time, the teachers in Kentucky have been left out.

The Teacher Retirement Law, as recommended by the Kentucky Education Association should be restored during the regular session of the 1940 Legislature and should provide an appropriation sufficient to make it effective at once.

4. **Provision should be made for equal opportunities for negroes in higher education.** At present no provision is made by the state for higher education for negroes in several fields which now are provided for white persons, nor has there been established in Kentucky facilities for graduate study for negroes. A recent decision of the United States Supreme Court places the duty of providing equal opportunities for higher education for white and negro persons upon the states.

The Legislature should by appropriate legislation provide a program adequate to meet the needs of those negroes who desire education at higher levels.

5. **The essential features of the 1934 school code should be preserved.** This law has tended to equalize educational opportunities by providing for uniform procedure in the operation of the school programs. During the five years of its operation, problems have developed making it desirable to make minor changes and additions. The following amendments to existing laws are recommended:

a. Some districts have been given the freedom of choice in the selection of text books and teaching materials. This freedom has been denied other districts. **It is recommended that all districts be given the right to select the books and teaching materials to be used in their schools in accordance with a uniform plan.**

b. Under existing laws (not the 1934 school code) the Governor may remove at will any officer appointed by him for any reason deemed sufficient by him. To apply this practice in the removal of Boards of Regents, the Boards of Trustees of the University, and the State Board of Education is contrary to the principles of school adminis-

tration, and often may result in the domination of education for political purposes. **It is recommended that this law should be changed so that members of the State Board of Education and Boards for Institutions of Higher Learning may serve out the terms for which they were appointed unless removed for generally accepted causes.**

6. There should be provision whereby the State Department of Education may render services in the following special fields: Curriculum development, elementary education, health and physical education, public school music, and public relations.

PART II

STATISTICAL TABLES

MEMBERSHIP JANUARY 10, 1938

Grades	County		Independent		State		Grand Total
	White	Colored	White	Colored	White	Colored	
I	80,523	3,861	15,097	3,156	95,620	7,017	102,637
II	48,723	2,205	14,973	2,729	63,696	4,934	68,630
III	46,093	2,057	14,230	2,650	60,323	4,707	65,030
IV	44,253	2,127	14,146	2,709	58,399	4,836	63,235
V	32,834	1,681	13,591	2,551	46,425	4,232	50,657
VI	39,925	1,786	13,492	2,598	53,417	4,384	57,801
VII	24,912	1,083	12,916	2,433	37,828	3,516	41,344
VIII	29,082	1,055	12,173	1,858	41,255	2,913	44,168
IX	13,470	295	12,854	2,033	26,324	2,328	28,652
X	11,483	240	10,709	1,395	22,192	1,635	23,827
XI	8,131	136	8,738	1,100	16,869	1,236	18,105
XII	6,972	91	7,488	847	14,460	938	15,398
Total Grades 1–8	346,345	15,855	110,618	20,684	456,963	36,539	493,502
Total Grades 9–12	40,056	762	39,789	5,375	79,845	6,137	85,982
Total Grades 1–12	386,401	16,617	150,407	26,059	536,808	42,676	579,484

ENROLLMENT 1938-39

Grades	County			Independent			Grand Total
	White	Colored	Total	White	Colored	Total	
I	91,429	4,343	95,772	18,067	3,988	22,055	117,827
II	48,456	2,004	50,460	14,484	2,682	17,166	67,626
III	48,228	2,216	50,444	14,860	2,638	17,498	67,942
IV	44,674	2,057	46,731	14,105	2,678	16,783	63,514
V	45,115	2,107	47,222	13,963	2,793	16,756	63,978
VI	27,371	1,386	28,757	13,230	2,381	15,611	44,368
VII	39,605	1,724	41,329	13,708	2,531	16,239	57,568
VIII	20,134	967	21,101	12,167	1,960	14,127	35,228
IX	17,422	328	17,750	14,284	2,097	16,381	34,131
X	11,091	289	11,380	11,341	1,497	12,838	24,218
XI	10,382	191	10,573	9,635	1,219	10,854	21,427
XII	7,466	122	7,588	7,753	868	8,621	16,209
Total	411,373	17,734	429,107	157,597	27,332	184,929	614,036

MEMBERSHIP AT CLOSE OF YEAR 1938-39 SHOWING NUMBER PROMOTED AND NUMBER RETAINED

(White)

Grades	County		Independent		State		Grand Total
	Promoted	Retained	Promoted	Retained	Promoted	Retained	
I	53,632	24,999	12,443	2,188	66,075	27,187	93,262
II	36,587	7,260	12,004	1,268	48,591	8,528	57,119
III	36,246	7,558	12,521	1,138	48,767	8,696	57,463
IV	33,016	7,211	12,076	1,064	45,092	8,275	53,367
V	34,184	6,326	11,913	1,067	46,097	7,393	53,490
VI	21,411	3,195	11,455	814	32,866	4,009	36,875
VII	29,121	5,126	11,299	1,169	40,420	6,295	46,715
VIII	14,923	2,529	10,419	959	25,342	3,488	28,830
IX	13,597	1,242	11,965	1,046	25,562	2,288	27,850
X	9,249	641	9,147	1,093	18,396	1,734	20,130
XI	9,019	476	8,234	759	17,253	1,235	18,488
XII	6,784	208	7,218	201	14,002	409	14,411
Total	297,769	66,771	130,694	12,766	428,463	79,537	508,000

MEMBERSHIP AT CLOSE OF YEAR 1938-39 SHOWING NUMBER PROMOTED AND NUMBER RETAINED

(Colored)

Grades	County		Independent		State		Grand Total
	Promoted	Retained	Promoted	Retained	Promoted	Retained	
I	2,663	1,244	2,540	698	5,203	1,942	7,145
II	1,537	305	2,178	320	3,715	625	4,340
III	1,661	392	2,159	334	3,820	726	4,546
IV	1,590	339	2,216	307	3,806	646	4,452
V	1,620	342	2,156	417	3,776	759	4,535
VI	1,116	169	1,953	266	3,069	435	3,504
VII	1,306	289	1,974	338	3,280	627	3,907
VIII	730	145	1,678	226	2,408	371	2,779
IX	247	35	1,635	234	1,882	269	2,151
X	225	24	1,166	199	1,391	223	1,614
XI	153	14	1,046	108	1,199	122	1,321
XII	104	9	817	20	921	29	950
Total	12,952	3,307	21,518	3,467	34,470	6,774	41,244

SUMMARY OF MISCELLANEOUS STATISTICS AS SHOWN BY REPORTS AS OF JUNE 30, 1938

	County Districts	Independent Districts	Total for State
PUPILS			
Enrollment:			
Elementary Grades	369,442	121,895	491,337
Secondary Grades	56,033	70,948	126,981
Total Enrollment	425,475	192,843	618,318
Average Daily Attendance:			
Elementary Grades	272,527	99,759	372,286
Secondary Grades	47,320	62,518	109,838
Total A. D. A.	319,847	162,277	482,124
TEACHERS			
Number Elementary Principals	309	204	513
Number Elementary Supervisors	27	42	69
Number Elementary Teachers—			
Men	2,711	176	2,887
Women	7,262	3,078	10,340
Total Elementary	10,309	3,500	13,809
Number Secondary Principals	458	222	680
Number Secondary Supervisors	11	29	40
Number Secondary Teachers—			
Men	829	932	1,761
Women	977	1,569	2,546
Total Secondary	2,275	2,752	5,027
All Teachers	12,584	6,252	18,836

SUMMARY OF ATTENDANCE AND TEACHING PERSONNEL BY GRADE GROUPS 1938-39

Item	Schools with 6–3–3 or 6–6 Organization				Schools with 8-Year Elementary and 4-Year High School Organization			Total Grades 1–12
	Elementary 1–6	Junior High 7–9	Senior High 10–12	Total	Elementary 1–8	4-Year High School	Total	
A. White Schools:								
1. Membership Close of Year:								
a. Boys	57,603	22,091	17,950	97,644	147,078	13,756	160,834	258,478
b. Girls	53,419	22,882	19,910	96,211	138,129	15,182	153,311	249,522
c. Total	111,022	44,973	37,860	193,855	285,207	28,938	314,145	508,000
2. Aggregate Days Attendance	17,029,632	7,608,461	6,382,239	31,020,332	36,670,231	4,841,478	41,511,709	72,532,041
3. Aggregate Days Absence	1,938,794	576,528	408,689	2,924,011	6,200,678	291,723	6,492,401	9,416,412
4. Aggregate Days Membership	18,968,426	8,184,989	6,790,928	33,944,343	42,870,909	5,133,201	48,004,110	81,948,453
5. Average Daily Attendance	101,531	43,083	36,403	181,017	249,753	27,558	277,311	458,328
6. Average Daily Membership	113,356	46,367	38,729	198,452	294,169	29,252	323,421	521,873
7. Full time teaching positions								
a. Men	264	598	923	1,785	2,639	624	3,263	5,048
b. Women	3,075	845	956	4,876	6,300	653	6,953	11,829
c. Total	3,339	1,443	1,879	6,661	8,939	1,277	10,216	16,877
B. Colored Schools:								
1. Membership Close of Year:								
a. Boys	5,355	1,961	918	8,234	11,077	1,127	12,204	20,438
b. Girls	5,037	2,156	1,373	8,566	10,690	1,550	12,240	20,806
c. Total	10,392	4,117	2,291	16,800	21,767	2,677	24,444	41,244
2. Aggregate Days Attendance	1,666,669	665,858	395,035	2,727,562	2,952,552	443,022	3,395,574	6,123,136
3. Aggregate Days Absence	226,934	77,952	35,775	340,661	512,283	42,960	555,243	895,904
4. Aggregate Days Membership	1,893,603	743,810	430,810	3,068,223	3,464,835	485,982	3,950,817	7,019,040
5. Average Daily Attendance	9,120	3,665	2,176	14,961	18,548	2,502	21,050	36,011
6. Average Daily Membership	10,366	4,091	2,373	16,830	21,856	2,742	24,598	41,428
7. Full time teaching positions:								
a. Men	9	49	63	121	139	88	227	348
b. Women	292	77	63	432	616	69	685	1,117
c. Total	301	126	126	553	755	157	912	1,465

CENSUS JUNE 1, 1938—NUMBER AT EACH AGE

Age	County			Independent			Grand Total
	Boys	Girls	Total	Boys	Girls	Total	
6	20,123	19,420	39,543	8,945	8,546	17,491	57,034
7	22,471	21,724	44,195	9,336	9,046	18,382	62,577
8	24,064	23,213	47,277	10,044	9,850	19,894	67,171
9	24,045	22,834	46,879	10,015	9,931	19,946	66,825
10	25,357	24,004	49,361	10,217	10,097	20,314	69,675
11	24,142	23,253	47,395	10,253	10,107	20,360	67,755
12	24,007	22,765	46,772	10,205	10,235	20,440	67,212
13	24,458	23,157	47,615	10,713	10,906	21,619	69,234
14	24,677	23,219	47,896	10,731	10,396	21,127	69,023
15	23,779	22,371	46,150	10,288	10,227	20,515	66,665
16	23,090	21,789	44,879	10,109	10,306	20,415	65,294
17	22,258	20,796	43,054	10,138	10,422	20,560	63,614
Total	282,471	268,545	551,016	120,994	120,069	241,063	792,079

CENSUS JUNE 1, 1939—NUMBER AT EACH AGE

Age	County			Independent			Grand Total
	Boys	Girls	Total	Boys	Girls	Total	
6	21,585	21,019	42,604	8,583	8,306	16,889	59,493
7	22,780	21,921	44,701	9,218	8,993	18,211	62,912
8	23,621	22,559	46,180	9,384	9,019	18,403	64,583
9	24,652	23,530	48,182	9,944	9,700	19,644	67,826
10	24,044	23,242	47,286	9,786	9,876	19,662	66,948
11	24,911	23,415	48,326	10,144	10,059	20,203	68,529
12	24,557	23,499	48,056	10,207	10,020	20,227	68,283
13	24,024	22,589	46,613	10,079	10,092	20,171	66,784
14	24,567	23,489	48,056	10,575	10,715	21,290	69,346
15	24,550	23,228	47,778	10,584	10,373	20,957	68,735
16	23,614	22,233	45,847	10,425	10,234	20,659	66,506
17	22,871	21,294	44,165	10,504	10,760	21,264	65,429
Total	285,776	272,018	557,794	119,433	118,147	237,580	795,374

HIGH SCHOOL GRADUATES BY AGES—1937-38

Age	County		Independent		State	
	White	Colored	White	Colored	White	Colored
14 or under	12	---	8	2	20	2
15	78	2	58	2	136	4
16	596	6	541	62	1,137	68
17	1,819	12	2,254	213	4,073	225
18	1,940	21	3,082	275	5,022	296
19	1,066	11	996	144	2,062	155
20 or over	633	18	467	136	1,100	154
Total	6,144	70	7,406	834	13,550	904

HIGH SCHOOL GRADUATES BY AGES—1938-39

Age	County		Independent		State	
	White	Colored	White	Colored	White	Colored
14 or under	64	---	10	---	74	---
15	135	---	55	7	190	7
16	858	2	507	95	1,365	97
17	2,140	21	1,974	225	4,114	247
18	2,036	38	3,021	288	5,057	326
19	1,041	32	1,026	148	2,067	180
20 or over	613	11	425	99	1,038	110
Total	6,887	104	7,018	863	13,905	967

TRANSPORTATION

		White		Colored		Total	
		1937-38	1938-39	1937-38	1938-39	1937-38	1938-39
No. of vehicles used	Motorized	1,268	1,334	198	196	1,466	1,530
	Horse Drawn	84	73	3	2	87	75
Average number of pupils transported daily	Ele.	50,672	51,539	3,057	2,972	53,729	54,511
	H. S.	30,889	33,641	1,529	1,259	32,418	34,900
	Total	81,561	85,180	4,586	4,231	86,147	89,411
Total daily mileage of vehicles		46,605	53,935	5,975	6,680	52,580	60,615

TYPES OF VOCATIONAL EDUCATION AND DISBURSEMENT OF FEDERAL FUNDS BY COUNTIES

COUNTY	1937-38					1938-39				
	No. Depts. Agriculture	No. Depts. Trade & Industry	No. Depts. Home Economics	No. Depts. Dist. Occupations	Amount	No. Depts. Agriculture	No. Depts. Trade & Industry	No. Depts. Home Economics	No. Depts. Dist. Occupations	Amount
Allen	1	1	1		$ 2,335.40	2	1	1		$ 2,691.29
Ballard	3		2		2,622.62	3		4		3,157.98
Barren			1		472.50		1	1		1,215.00
Bell			1		241.87			3	1	2,186.12
Boone						1				545.75
Bourbon	2	4	1	1	3,788.31	2	3	1	1	3,757.50
Boyd	1	3	1		1,384.82	1	2	1	9	4,700.33
Boyle	2	2	1		2,059.16	2	3	1		2,346.26
Breathitt	1	1	1		2,215.00	1	1	1		2,160.60
Breckinridge	2		2		2,433.75	3	2	2		3,466.25
Bullitt	1		2		1,218.24	2		3		1,977.82
Caldwell	4	3	4		5,305.11	4	4	5		5,852.70
Calloway	6				3,803.79	6		1		4,232.26
Campbell	2		2		3,154.10	2		2		3,271.92
Carlisle	1				682.50	1				688.10
Carroll			1		324.00			1		406.00
Carter	1	1	1	1	1,894.35	2	2	2		4,013.00
Christian	4		4		4,164.15	5	1	5		6,384.78
Clark	1	1	2		2,821.17	1	1	2		2,756.06
Clay	1				1,071.00	1				1,197.30
Clinton	1		1		1,772.50	1		1		1,659.00
Crittenden	3		1		2,433.74	3		1		2,709.76
Cumberland	1		2		1,750.25	1		2		1,750.14
Daviess	4	10	4		12,228.31	4	13	4		14,952.21
Edmonson	1				609.37	1				613.87
Elliott	1		1		1,540.10	1		1		1,691.04
Estill	1				494.06	1				647.87
Fayette	4	5	4		9,828.32	4	5	4	2	11,635.63
Fleming	2		2		3,128.75	2		2		3,049.50
Floyd			1		513.00	3	2	1		2,957.00
Franklin	2		2		3,168.75	2		2		3,230.11
Fulton			1		450.00			1		450.00
Gallatin	1		1		1,117.50	1		1		1,435.63
Garrard			1		396.75	2		1		2,094.45
Grant	1		2		1,752.25	1		2		2,060.05
Graves	4		1		2,649.37	4		4		2,810.41
Grayson	1		2		2,140.87	2		2		2,557.64
Greenup	1				719.43	2		1		1,495.75
Hancock	2		2		3,123.51	2		2		3,608.00
Hardin	4		3		4,239.00	6		4	1	6,363.26
Harlan		1	5		3,199.60		3	8		8,574.21
Harrison	3		1		3,182.27	3		2		3,546.01
Hart	2		4		3,167.80	2		4		3,645.25
Henderson	8				6,250.64	9	2	1	2	8,930.79
Henry	3		2		4,689.70	3		3		5,899.90
Hickman	2		1		1,427.25	1		1		1,327.10
Hopkins	2	2	5		6,546.50	2	2	5		6,566.50
Jackson			1		392.85			1		406.25
Jefferson		30		3	27,298.99		33	1	5	29,306.09
Jessamine			3		1,032.85			3		1,149.15
Johnson	3	1	2		4,500.87	3		2		4,193.99
Kenton	1		3	1	2,652.50	1	2	4	5	4,460.73
Knott						1				484.38
Knox	1	2	2		3,666.46	1	4	3		5,226.02

TYPES OF VOCATIONAL EDUCATION AND DISBURSEMENT OF FEDERAL FUNDS BY COUNTIES—Continued

COUNTY	1937-38					1938-39				
	No. Depts. Agriculture	No. Depts. Trade & Industry	No. Depts. Home Economics	No. Depts. Dist. Occupations	Amount	No. Depts. Agriculture	No. Depts. Trade & Industry	No. Depts. Home Economics	No. Depts. Dist. Occupations	Amount
Larue	1		1		$ 1,125.57	1		1		$ 1,273.73
Laurel						2		1		1,962.86
Lawrence	1	1	1		1,892.50	1		1		1,918.85
Lee	1		2		1,066.61	1		2		1,338.38
Leslie	1		1		1,702.50	1		1		1,662.35
Letcher	1		1		1,797.50	1		1		1,887.10
Lewis	2		1		2,166.06	2		2		2,809.57
Lincoln	6		3		5,423.79	7		3		5,533.10
Livingston	2				1,479.16	2				1,489.20
Logan	4	1	4		5,433.51	5		7		6,127.91
Lyon	1		1		1,196.12	1		1		1,229.86
Madison	2	1	3		3,215.39	2		5		6,513.52
Magoffin	2	1	1		4,183.50	2	1	1		4,145.92
Marion	1		1		1,087.50	1		1		1,401.75
Marshall	6		6		5,857.68	6		6		7,199.05
Mason	6	2	5		8,145.57	5	2	6	2	8,664.33
McCracken	3	2	3		5,228.79	3	2	3		6,557.31
McCreary	1		1		1,550.02	1		1		1,585.00
McLean	3		4		4,252.21	3		4		4,343.07
Meade	2				1,620.00	2				1,910.25
Mercer	2		1		1,768.10	2		2		2,304.70
Metcalfe	1		1		1,031.50	2		1		1,935.72
Monroe	1		1		1,650.00	2		2		2,446.50
Montgomery	2		2		2,104.68	3	1	4		3,943.72
Morgan	1				656.25	1				1,041.70
Muhlenberg	3	1			2,419.31	3	2			3,663.44
Nicholas	2				1,609.38	2		1		2,061.20
Ohio	5		4		6,335.78	5		4		7,180.28
Oldham	2				1,745.83	3				2,212.10
Owen	1		1		864.28	1		1		1,133.35
Owsley	1		1		2,026.00	1		1		1,976.60
Pendleton	2				1,710.00	2	2			2,651.00
Perry	1	1	2		2,720.00	1	1	1	3	2,652.50
Pike	1	5	1		5,301.50	1	5	2		4,283.05
Powell	1		1		1,281.25	1		1		1,421.95
Pulaski	4		3		5,187.57	4	1	4		7,591.65
Robertson	1				636.87	1				980.00
Rockcastle								1		603.75
Rowan	1				470.00	1				977.50
Scott	2	2	3		4,854.04	4	3	3		7,450.33
Shelby	6	3	1		7,036.81	8	4	2		9,397.90
Simpson			1		225.00		1	1		1,370.00
Spencer	1				840.00	1		1		1,464.70
Taylor	1		1		1,204.05	1		1		1,229.90
Todd			1		289.28			2		727.86
Trigg	1		1		1,640.00	1		1		1,552.26
Trimble			1		154.28			1		254.28
Union	2		2		2,631.47	2		2		3,166.10
Warren	4		2		3,828.35	5		2		5,109.00
Washington	1		2		1,336.60	1		2		1,418.81
Wayne	1				609.37	2				1,186.35
Webster	4		3		4,893.24	5		5		6,286.56
Whitley								1	1	560.80
Woodford	1		1		1,875.00	1		1		2,030.25
State Vocational Schools							16	1	6	9,662.03
Total	194	87	163	6	$293,415.72	224	128	208	38	$381,975.30

SUMMARY OF VOCATIONAL DEPARTMENTS IN KENTUCKY AND AMOUNTS SPENT IN REIMBURSING THESE DEPARTMENTS FROM FEDERAL FUNDS, 1935–39

Years	No. of Depts. Agriculture	No. Depts. T. and I.	No. Depts. Home Ec.	No. Depts. Dist. Occ.	Amounts
1935-36	168	72	108	0	$200,224.96
1936-37	176	76	105	0	209,968.32
1937-38	194	87	163	6	293,415.72
1938-39	224	128	208	38	381,975.30

SUMMARY OF FINANCIAL REPORTS FOR YEAR ENDING JUNE, 30, 1938

RECEIPTS

REVENUE RECEIPTS	County	Independent	Total (State)
State Per Capita	$ 6,324,646.28	$ 2,851,928.92	$ 9,176,575.20
Other State Aid	231,917.02	91,490.67	323,407.69
Property Tax	3,957,912.93	6,412,938.17	10,370,851.10
Bank Shares	28,033.61	158,379.30	186,412.91
Corporation Franchise	1,517,597.07	1,107,079.11	2,624,676.18
Poll Tax	172,643.56	49,933.50	222,577.06
Subdistrict Tax	250,617.22	33,863.51	284,480.73
Tuition	45,060.50	394,474.29	439,534.79
Interest on Deposits	1,382.24	2,126.22	3,508.46
Other Sources	136,480.58	155,418.76	291,899.34
Total Revenue Receipts	$12,666,291.01	$11,257,632.45	$23,923,923.46
NON-REVENUE RECEIPTS			
Loans and Sale of Bonds	$ 540,579.69	$ 197,075.33	$ 737,655.02
Sale of Property and Insurance Adjustments	148,866.99	20,981.28	169,848.27
Receipts from all Non-Revenue Sources Except Temporary Loans	68,425.74	108,611.66	177,037.40
Receipts from Temporary Loans	1,767,077.25	1,690,288.98	3,457,366.23
Total Non-Revenue Receipts	$2,524,949.67	$2,016,957.25	$4,541,906.92

SUMMARY OF FINANCIAL REPORTS FOR THE YEAR ENDING JUNE 30, 1938—Continued

DISBURSEMENTS

	County	Independent	Total (State)
General Control:			
Educational Administration—			
Salarly of Superintendent	$242,740.77	$323,809.21	$566,549.98
Salary of Assistant Superintendent	5,687.50	7,699.96	13,387.46
Salaries of Clerks and Stenographers	57,408.08	72,819.88	130,227.96
Office Supplies and Equipment	17,630.05	15,117.66	32,747.71
Other Expense of Educational Administration	45,051.73	19,857.30	64,909.03
Business Administration—			
School Board Per Diem and Expense	53,324.29	8,720.57	62,044.86
Cost of Surety Bonds and Expense of Officials	5,943.62	6,512.14	12,455.76
Operation and Maintenance of Administrative Offices	8,446.11	46,312.55	54,758.66
Other Administrative Officers and Employees—			
Cost of Census Enumeration	1,256.51	12,685.24	13,941.75
Other Expense of Business Administration	37,886.93	81,079.14	118,966.07
A. Total for General Control	$475,375.59	$594,613.65	$1,069,989.24
Instruction:			
Salaries of Supervisors and Principals—			
Elementary Schools	$ 270,244.71	$ 382,552.90	$ 652,797.61
High Schools	539,463.18	301,474.34	840,937.52
Supplies and Other Expense of Supervisors and Principals—			
Elementary Schools	4,246.43	36,619.23	40,865.66
High Schools	5,746.65	67,688.49	73,435.14
Salaries of Teachers—			
Elementary—Men	1,510,946.30	181,801.81	1,692,748.11
Elementary—Women	4,280,854.07	3,402,540.46	7,683.394.53
High School—Men	859,185.69	1,307,888.73	2,167,074.42
High School—Women	817,007.71	1,885,832.36	2,702,840.07
Educational Supplies—			
Elementary	16,693.60	32,905.15	49,598.75
High School	16,154.43	48,549.45	64,703.88
Library and Supplementary Books—			
Elementary	16,536.91	14,965.93	31,502.84
High School	22,546.57	33,932.73	56,479.30
Other Expense of Instruction—			
Elementary	3,892.14	3,785.54	7,677.68
High School	6,068.16	19,382.33	25,450.49
B. Total for Instruction	$8,369,586.55	$7,719,919.45	$16,089,506.00

SUMMARY OF FINANCIAL REPORTS FOR THE YEAR ENDING JUNE 30, 1938—Continued

	County	Independent	Total (State)
Operation of School Plant:			
Wages of Janitors and Engineers	$160,025.22	$ 624,259.11	$ 784,284.33
Janitors' and Engineers' Supplies	45,723.66	136,478.42	182,202.08
Fuel	212,144.57	146,072.98	358,217.55
Water, Light and Power	66,824.57	151,025.00	217,849.57
Other Operation Expense	11,279.40	27,655.08	38,934.48
C. Total for Operation	$495,997.42	$1,085,490.59	$1,581,488.01
Maintenance of School Plant:			
Upkeep of Grounds; Repairs of Buildings and Service Systems	$224,927.86	$256,073.47	$481,001.33
Repair and Replacement of Furniture and Equipment	67,461.38	107,960.84	175,422.22
D. Total for Maintenance	$292,389.24	$364,034.31	$656,423.55
Fixed Charges:			
Insurance Premiums	$121,389.65	$104,921.37	$226,311.02
Rent	27,430.97	20,782.74	48,213.71
Contributions and Contingencies	16,346.06	49,456.91	65,802.97
E. Total for Fixed Charges	$165,166.68	$175,161.02	$340,327.70
Auxiliary Agencies:			
Promotion of Health	$ 26,016.55	$ 29,368.93	$ 55,385.48
School Athletics and Playgrounds	3,315.64	20,885.95	24,201.59
Enforced Attendance	153,203.00	126,390.21	279,593.21
Transportation of Pupils	1,133,177.71	33,668.70	1,166,846.41
School Lunch Service	7,798.55	6,638.72	14,437.27
Other Auxiliary Agencies Not Tuition	24,578.92	15,112.68	39,691.60
F. Total for Auxiliary Agencies	$1,348,090.37	$232,065.19	$1,580,155.56
Total for Current Expenses (A, B, C, D, E, and F)	$11,146,605.85	$10,171,284.21	$21,317.890.06
Transfer of Tuition to other Districts:			
Elementary Tuition	$ 53,367.44	$14,155.89	$ 67,523.33
High School Tuition	301,886.68	44,760.86	346,647.54
Total Transfer of Tuition to Other Districts	$355,254.12	$58,916.75	$414,170.87

SUMMARY OF FINANCIAL REPORTS FOR THE YEAR ENDING JUNE 30, 1938—Continued

	County	Independent	Total (State)
Capital Outlay:			
New Grounds and New Buildings	$ 957,400.63	$440,747.95	$1,398,148.58
New Furniture and New Equipment	246,251.71	173,415.87	419,667.58
Alteration of Old Buildings	86,589.32	52,865.76	139,455.08
Total for Capital Outlay	$1,290,241.66	$667,029.58	$1,957,271.24
Debt Service:			
Redemption of Serial or Funding Bonds and Loans—			
From Current Funds	$ 380,403.74	$ 347,642.99	$ 728,046.73
From Sinking Funds			
Interest on Indebtedness—			
From Current Funds	251,653.84	167,594.94	419,248.78
From Sinking Funds			
Sinking Fund Purposes—			
Transfers to School Sinking Fund	95,852.64	280,876.82	376,729.46
Refunds	11,448.88	12,062.16	23,511.04
Payment of Temporary Loans	1,767,077.25	1,680,556.65	3,447,633.90
Total Debt Service	$2,506,436.35	$2,488,733.56	$4,995,169.91
Balance July 1, 1937	$ 480,364.20	$ 625,502.93	$ 1,105,867.13
Balance June 30, 1938	381,654.76	523,787.60	905,442.36
Total Liabilities	$7,395,179.10	$6,859,685.27	$14,254,864.37
Overdrafts July 1, 1937	$38,825.59	$ 6,638.63	$45,464.22
Overdrafts June 30, 1938	66,776.64	17,058.61	83,835.25

SUMMARY OF FINANCIAL REPORTS FOR THE YEAR ENDING JUNE 30, 1939

RECEIPTS

REVENUE RECEIPTS	County	Independent	Total (State)
State Per Capita	$ 6,687,963.61	$ 2,891,049.90	$ 9,579,013.51
Other State Aid	255,772.00	109,585.81	365,357.81
Property Tax	4,328,225.48	6,432,354.64	10,760,580.12
Bank Shares	31,140.36	167,044.08	198,184.44
Corporation Franchise	1,693,717.37	1,182,723.34	2,876,440.71
Poll Tax	172,084.35	57,033.95	229,118.30
Subdistrict Tax	233,700.90	22,763.62	256,464.52
Tuition	56,056.36	380,634.88	436,691.24
Interest on Deposits	1,461.23	1,805.59	3,266.82
Other Sources	183,803.34	219,621.66	403,425.00
Total Revenue Receipts	$13,643,925.00	$11,464,617.47	$25,108,542.47
NON-REVENUE RECEIPTS			
Loans and Sale of Bonds	$ 274,681.72	$ 442,927.13	$ 717,608.85
Sale of Property and Insurance Adjustments	216,836.39	44,350.11	261,186.50
Receipts from all Non-Revenue Sources Except Temporary Loans	78,858.81	81,821.69	160,680.50
Receipts from Temporary Loans	2,127,637.06	1,554,335.00	3,681,972.06
Total Non-Revenue Receipts	$2,698,013.98	$2,123,433.93	$4,821,447.91

SUMMARY OF FINANCIAL REPORTS FOR THE YEAR ENDING JUNE 30, 1939—Continued

DISBURSEMENTS

	County	Independent	Total (State)
General Control:			
Educational Administration—			
Salary of Superintendent	$256,006.71	$325,672.28	$ 581,678.99
Salary of Assistant Superintendent	6,460.00	7,300.00	13,760.00
Salaries of Clerks and Stenographers	63,864.32	72,767.96	136,632.28
Office Supplies and Equipment	19,215.34	14,611.01	33,826.35
Other Expense of Educational Administration	42,514.14	20,175.61	62,689.75
Business Administration—			
School Board Per Diem and Expense	58,109.62	9,429.81	67,539.43
Cost of Surety Bonds and Expense of Officials	6,544.57	7,899.25	14,443.82
Operation and Maintenance of Administrative Offices	14,226.43	46,611.80	60,838.23
Other Administrative Officers and Employees—			
Cost of Census Enumeration	704.29	11,945.07	12,649.36
Other Expense of Business Administration	32,801.48	82,366.51	115,167.99
A. Total for General Control	$500,446.90	$598,779.30	$1,099,226.20
Instruction:			
Salaries of Supervisors and Principals—			
Elementary Schools	$ 283,636.83	$ 391,890.36	$ 675,527.19
High Schools	552,152.24	300,692.05	852,844.29
Supplies and Other Expense of Supervisors and Principals—			
Elementary Schools	5,616.93	37,185.84	42,802.77
High Schools	6,213.83	69,543.03	75,756.86
Salaries of Teachers—			
Elementary—Men	1,511,558.15	191,666.91	1,703,225.06
Elementary—Women	4,374,322.98	3,428,172.77	7,802,495.75
High School—Men	969,671.36	1,369,309.75	2,338,981.11
High School—Women	932,569.37	1,906,162.20	2,838,731.57
Educational Supplies—			
Elementary	15,130.68	28,671.09	43,801.77
High School	16,448.29	50,939.26	67,387.55
Library and Supplementary Books—			
Elementary	15,147.90	14,494.52	29,642.42
High School	24,817.99	35,213.39	60,031.38
Other Expense of Instruction—			
Elementary	4,294.83	2,617.58	6,912.41
High School	9,779.77	19,097.24	28,877.01
B. Total for Instruction	$8,721,361.15	$7,845,655.99	$16,567,017.14

SUMMARY OF FINANCIAL REPORTS FOR THE YEAR ENDING JUNE 30, 1939—Continued

	County	Independent	Total (State)
Operation of School Plant:			
Wages of Janitors and Engineers	$178,426.71	$ 634,293.37	$ 812,720.08
Janitors' and Engineers' Supplies	42,988.23	134,680.04	177,668.27
Fuel	204,050.70	142,299.21	346,349.91
Water, Light and Power	78,795.37	158,002.37	236,797.74
Other Operation Expense	5,868.27	26,640.34	32,508.61
C. Total for Operation	$510,129.28	$1,095,915.33	$1,606,044.61
Maintenance of School Plant:			
Upkeep of Grounds; Repairs of Buildings and Service Systems	$228,959.12	$263,184.47	$492,143.59
Repairs and Replacement of Furniture and Equipment	69,192.05	107,193.49	176,385.54
D. Total for Maintenance	$298,151.17	$370,377.96	$668,529.13
Fixed Charges:			
Insurance Premiums	$114,289.39	$108,779.16	$223,068.55
Rent	29,832.36	14,316.54	44,148.90
Contributions and Contingencies	8,049.94	54,726.38	62,776.32
E. Total for Fixed Charges	$152,171.69	$177,822.08	$329,993.77
Auxiliary Agencies:			
Promotion of Health	$ 32,047.91	$ 32,458.42	$ 64,506.33
School Athletics and Playgrounds	5,074.69	19,177.55	24,252.24
Enforced Attendance	161,173.31	125,755.24	286,928.55
Transportation of Pupils	1,279,620.10	37,730.05	1,317,350.15
School Lunch Service	275.50	5,571.84	5,847.34
Other Auxiliary Agencies Not Tuition	23,240.21	14,700.01	37,940.22
F. Total for Auxiliary Agencies	$1,501,431.72	$235,393.11	$1,736,824.83
Total for Current Expenses (A, B, C, D, E, and F)	$11,683,691.91	$10,323,943.77	$22,007,635.68
Transfer of Tuition to Other Districts:			
Elementary Tuition	$ 49,372.95	$ 4,659.30	$ 54,032.25
High School Tuition	305,662.90	36,898.43	342,561.33
Total Transfer of Tuition to Other Districts	$355,035.85	$41,557.73	$396,593.58

SUMMARY OF FINANCIAL REPORTS FOR THE YEAR ENDING JUNE 30, 1939—Continued

	County	Independent	Total (State)
Capital Outlay:			
New Grounds and New Buildings	$ 827,171.73	$602,920.83	$1,430,092.56
New Furniture and New Equipment	226,447.48	127,926.85	354,374.33
Alteration of Old Buildings	83,906.20	54,538.24	138,444.44
Total for Capital Outlay	$1,137,525.41	$785,385.92	$1,922,911.33
Debt Service:			
Redemption of Serial or Funding Bonds and Loans—			
From Current Funds	$ 546,485.24	$ 274,641.88	$ 821,127.12
From Sinking Funds			
Interest on Indebtedness—			
From Current Funds	263,269.50	140,971.99	404,241.49
From Sinking Funds			
Sinking Fund Purposes—			
Transfers to School Sinking Fund	168,533.77	382,428.06	550,961.83
Refunds	6,956.15	6,634.69	13,590.84
Payment of Temporary Loans	2,137,637.06	1,554,335.00	3,691,972.06
Total Debt Service	$3,122,881.72	$2,359,011.62	$5,481,893.34
Balance July 1, 1938	$ 406,199.22	$ 513,379.75	$ 919,578.97
Balance June 30, 1939	438,569.17	586,101.54	1,024,670.71
Total Liabilities	$8,778,905.26	$7,505,146.77	$16,284,052.03
Overdrafts July 1, 1938	$21,455.73	$3,601.48	$25,057.21
Overdrafts June 30, 1939	38,648.91	2,289.54	40,938.45

FINANCIAL STATEMENT
STATE BOARD OF EDUCATION
FISCAL YEAR ENDED JUNE 30, 1938

Amount appropriated for the year	$14,000.00	
Transferred from the Appropriation for the Superintendent of Public Instruction	3,000.00	
Total		$17,000.00
Disbursements:		
Salaries, wages, and fees	$ 1,560.00	
Traveling expense	411.00	
Freight, drayage, and express	27.99	
Postage, telephone, and telegraph	109.01	
Printing, binding, and advertising	12,420.33	
Miscellaneous (Paper charges)	2,240.10	
Total Disbursements		$16,768.43
Balance as of June 30, 1938		$ 231.57

FINANCIAL STATEMENT
SUPERINTENDENT OF PUBLIC INSTRUCTION
FISCAL YEAR ENDED JUNE 30, 1938

Amount appropriated for the year	$60,000.00	
Less:		
Transfer to State Board Account	3,000.00	$57,000.00
Disbursements:		
Salaries, wages, and fees	48,837.63	
Traveling expense	5,993.42	
Freight, drayage, and express	28.16	
Postage, telephone, and telegraph	1,540.66	
Printing, binding, and advertising	127.91	
Special and miscellaneous services	85.87	
Office supplies	259.37	
Special and miscellaneous supplies	62.91	
Miscellaneous	103.89	
Total Disbursements		$57,039.82
Deficit as of June 30, 1938		$ 39.82

FINANCIAL STATEMENT
DIVISION OF CERTIFICATION
FISCAL YEAR ENDED JUNE 30, 1938

Amount appropriated for the year		$15,000.00
Disbursements:		
Salaries, wages, and fees	$14,199.26	
Traveling expense	806.79	
Postage, telephone, and telegraph	477.98	
Printing, binding, and advertising	232.83	
Office supplies	4.25	
Miscellaneous	18.66	
Total Disbursements	15,739.77	
Less transfer for salary of $125 for period of six months to account for Superintendent of Public Instruction	750.00	$14,989.77
Balance as of June 30, 1938		$ 10.23

This Division received $9,256.75 in fees during the year. This amount was deposited in the General Fund.

FINANCIAL STATEMENT
COMMON SCHOOL FUND
FISCAL YEAR ENDED JUNE 30, 1938

Received during the year:		
Interest on irredeemable bonds	$ 138,938.16	
State appropriation	9,014,781.84	
Total		$9,153,720.00
Disbursements:		
Per capita paid to School Districts	9,148,640.56	
Less Refunds	70.00	9,148,570.56
Balance as of June 30, 1938		$ 5,149.44

FINANCIAL STATEMENT
FREE TEXTBOOK DIVISION
FISCAL YEAR ENDED JUNE 30, 1938

Administration Budget

Amount appropriated for the year		$15,000.00
Disbursements:		
Salaries, wages, and fees	$9,249.16	
Traveling expense	418.02	
Freight, drayage, and express	52.84	
Postage, telephone, and telegraph	438.16	
Printing, binding, and advertising	1,602.08	
Miscellaneous (Paper charges)	2,328.71	
Total Disbursements		14,088.97
Balance as of June 30, 1938		$ 911.03

Free Textbook Budget

Receipts:		
From books sold, damaged, or lost	$ 1,629.42	
Refunds	213.05	
Total		$ 1,842.47
Amount appropriated for the year		$485,000.00
Disbursements:		
Freight, drayage, and express	$ 8,156.64	
Insurance	3.67	
Textbooks	477,547.75	
Total Disbursements	485,708.06	
Less Refunds	213.05	$485,495.01
Deficit as of June 30, 1938		$ 495.01

FINANCIAL STATEMENT
WAR ORPHAN SCHOLARSHIP
FISCAL YEAR ENDED JUNE 30, 1938

Amount appropriated for the year	$1,000.00	
Transfer from General Emergency Fund	875.00	
Total		$1,875.00
Disbursements:		
Registrations, subscriptions, and awards		1,786.83
Balance as of June 30, 1938		$ 88.17

FINANCIAL STATEMENT
STATE TEXTBOOK COMMISSION
FISCAL YEAR ENDED JUNE 30, 1938

Amount appropriated for the year	$500.00
Disbursements	0.00
Balance as of June 30, 1938	$500.00

FINANCIAL STATEMENT
GENERAL EDUCATION BOARD ACCOUNT
FISCAL YEAR ENDED JUNE 30, 1938

Balance in fund July 1, 1937	$2,239.13	
Received during the year	7,525.87	
Total		$9,765.00
Disbursements:		
Salaries, wages, and fees	$6,625.00	
Traveling expense	2,232.07	
Registrations, subscriptions, and awards	200.00	
Miscellaneous	55.81	
Total Disbursements		$9,112.88
Balance as of June 30, 1938		$ 652.12

FINANCIAL STATEMENT
ANNA T. JEANES FUND
FISCAL YEAR ENDED JUNE 30, 1938

Received during the year		$2,965.00
Disbursements:		
Salaries, wages, and fees	$2,590.00	
Traveling expense	269.83	
Total Disbursements		$2,859.83
Balance as of June 30, 1938		$ 105.17

FINANCIAL STATEMENT
COLLEGE TUITION FOR NEGROES
FISCAL YEAR ENDED JUNE 30, 1938

Amount appropriated for the year	$5,000.00	
Transfer from General Emergency Fund	2,208.75	
Total		$7,208.75
Disbursements:		
College Tuition	$7,279.38	
Less Refunds	74.00	7,205.38
Balance as of June 30, 1938		$ 3.37

FINANCIAL STATEMENT
STATE BOARD—SPECIAL INVESTMENT
FISCAL YEAR ENDED JUNE 30, 1938

Receipts:		
From sale of bonds	$52,000.00	
From interest and discounts	2,671.25	
Total receipts		$54,671.25
Disbursements:		
Accrued interest	$ 1,588.07	
Bonds	51,000.00	
Total Disbursements		$52,588.07
Balance as of June 30, 1938		$ 2,083.18

FINANCIAL STATEMENT
VOCATIONAL REHABILITATION—PRIVATE
FISCAL YEAR ENDED JUNE 30, 1938

Balance in fund July 1, 1937	$ 53.90	
Received from Grants and Donations	3,451.83	
Total of balance and receipts		$3,505.73
Disbursements:		
Special and miscellaneous supplies	$ 8.60	
Tuition	2,062.50	
Fees	277.50	
Supplies	450.00	
Transportation	135.00	
Total Disbursements		$2,933.60
Balance as of June 30, 1938		$ 572.13

FINANCIAL STATEMENT
VOCATIONAL REHABILITATION—STATE AND FEDERAL
FISCAL YEAR ENDED JUNE 30, 1938

Balance as of June 30, 1937 (Federal)		$ 1,065.40	
Receipts:			
From the Federal Government		51,115.15	
Amount appropriated by State of Kentucky		21,380.55	
Total of balance and receipts			$73,561.10
Disbursements:			
Salaries, wages, and fees		12,980.00	
Traveling expense		2,569.21	
Postage, telephone, and telegraph		299.72	
Printing, binding, and advertising		139.52	
Paper charges		40.05	
Office supplies		159.58	
Training Agencies:			
Tuition	$14,704.79		
Fees	5,317.32		
Supplies	4,892.96		
Artificial supplies	1,601.14		
Transportation	13.50	$26,529.71	
Half State and Half Federal Disburstments		$42,717.79	
Federal Disbursements:			
Cooperative Agencies		$27,300.00	
Training Agencies			
Tuition	1,564.50		
Fees	158.90		
Supplies	662.10		
Artificial supplies	496.00		
Transportation	43.50	2,925.00	
Strictly Federal Disbursements		$30,225.00	
Grand total disbursements			$72,942.79
Balance as of June 30, 1938			$ 618.31
Balance of Federal Funds	$ 596.66		
Balance of State Funds	21.65		$ 618.31

FINANCIAL STATEMENT
STATE BOARD OF EDUCATION
FISCAL YEAR ENDED JUNE 30, 1939

Amount appropriated for the year	$15,000.00	
Transferred from the Appropriation for the Superintendent of Public Instruction	900.00	
Total		$15,900.00
Disbursements:		
Salaries, wages, and fees	$ 1,620.00	
Traveling expense	645.05	
Postage, telephone, and telegraph	12.66	
Printing, binding, and advertising	9,988.81	
Miscellaneous (Paper charges)	3,360.40	
Equipment	273.08	
Total Disbursements		$15,900.00
Balance as of June 30, 1939		0.00

FINANCIAL STATEMENT
SUPERINTENDENT OF PUBLIC INSTRUCTION
FISCAL YEAR ENDED JUNE 30, 1939

Amount appropriated for the year	$60,000.00	
Less:		
Transfer to State Board Account	900.00	$59,100.00
Disbursements:		
Salaries, wages, and fees	$47,069.42	
Traveling expense	6,319.85	
Freight, drayage, and express	75.80	
Postage, telephone, and telegraph	2,922.97	
Printing, binding, and advertising	231.06	
Special and miscellaneous services	96.67	
Office supplies	612.12	
Cleaning supplies	23.10	
Special and miscellaneous supplies	14.25	
Rent	12.00	
Miscellaneous	321.00	
Other structural and non-structural improvements	155.86	
Equipment	881.70	
Total Disbursements	$58,735.80	
Less Refunds	67.00	$58,668.80
Balance as of June 30, 1939		$ 431.20

FINANCIAL STATEMENT
DIVISION OF CERTIFICATION
FISCAL YEAR ENDED JUNE 30, 1939

Amount appropriated for the year		$15,000.00
Disbursements:		
Salaries, wages, and fees	$13,112.00	
Traveling expense	630.94	
Postage, telephone, and telegraph	774.90	
Printing, binding, and advertising	91.39	
Special and miscellaneous services	3.60	
Office supplies	112.75	
Miscellaneous	8.57	
Equipment	169.50	
Total Disbursements		$14,903.65
Balance as of June 30, 1939		$ 96.35

This Division received $10,265.30 in fees during the year. This amount was deposited in the General Fund.

FINANCIAL STATEMENT
COMMON SCHOOL FUND
FISCAL YEAR ENDED JUNE 30, 1939

Received during the year:		
Interest on irredeemable bonds	$ 138,938.16	
State appropriation	9,461,061.84	
Total		$9,600,000.00
Disbursements:		
Per capita paid to school districts	9,616,607.48	
Less refunds	16,610.00	$9,599,997.48
Balance as of June 30, 1939		$ 2.52

FINANCIAL STATEMENT
FREE TEXTBOOK DIVISION
FISCAL YEAR ENDED JUNE 30, 1939

Administration Budget

Amount appropriated for the year		$ 15,000.00
Disbursements:		
Salaries, wages, and fees	$ 7,738.54	
Traveling expense	525.69	
Freight, drayage, and express	111.99	
Postage, telephone, and telegraph	537.71	
Printing, binding, and advertising	967.36	
Office supplies	43.63	
Special and miscellaneous supplies	510.00	
Miscellaneous (Paper charges)	1,037.37	
Equipment	33.00	
Total Disbursements		$ 11,505.29
Balance as of June 30, 1939		$ 3,494.71

Free Textbook Budget

Receipts:		
From books sold, damaged, or lost	$ 1,315.36	
Refunds	386.26	
Total		$ 1,701.62
Amount appropriated for the year		$485,000.00
Disbursements:		
Freight, drayage, and express	$ 9,294.62	
Insurance	12.66	
Textbooks	479,091.39	
Total Disbursements	488,398.67	
Less Refunds	386.26	$488,012.41
Deficit as of June 30, 1939		$ 3,012.41

FINANCIAL STATEMENT
WAR ORPHAN SCHOLARSHIP
FISCAL YEAR ENDED JUNE 30, 1939

Amount appropriated for the year		$1,400.00
Disbursements:		
Registrations, subscriptions, and awards	$1,361.16	
Less Refunds	34.00	1,327.16
Balance as of June 30, 1939		$ 72.84

FINANCIAL STATEMENT
STATE TEXTBOOK COMMISSION
FISCAL YEAR ENDED JUNE 30, 1939

Amount appropriated for the year	$500.00
Disbursements	0.00
Balance as of June 30, 1939	$500.00

FINANCIAL STATEMENT
GENERAL EDUCATION BOARD ACCOUNT
FISCAL YEAR ENDED JUNE 30, 1939

Balance in fund July 1, 1938	$ 652.12	
Received during the year	5,097.88	
Total of balance and receipts		$5,750.00
Disbursements:		
Salaries, wages, and fees	4,000.00	
Traveling expense	1,010.27	
Registrations, subscriptions, and awards	250.00	
Total Disbursements		$5,260.27
Balance as of June 30, 1939		$ 489.73

FINANCIAL STATEMENT
ANNA T. JEANES FUND
FISCAL YEAR ENDED JUNE 30, 1939

Balance in fund July 1, 1938	$ 105.17	
Received during the year	2,646.00	
Total of balance and receipts		$2,751.17
Disbursements:		
Salaries, wages, and fees	$2,001.17	
Traveling expense	402.49	
Total Disbursements		$2,403.66
Balance as of June 30, 1939		$ 347.51

FINANCIAL STATEMENT
COLLEGE TUITION FOR NEGROES
FISCAL YEAR ENDED JUNE 30, 1939

Amount appropriated for the year	$5,000.00	
Transferred from General Emergency Fund	1,608.71	
Total		$6,608.71
Disbursements:		
College Tuition	$6,745.21	
Less Refunds	136.50	6,608.71
Balance as of June 30, 1939		0.00

FINANCIAL STATEMENT
STATE BOARD—SPECIAL INVESTMENT
FISCAL YEAR ENDED JUNE 30, 1939

Balance in fund July 1, 1938		$2,083.18	
Receipts:			
From sale of bonds	$5,000.00		
From interest and discounts	2,230.75	7,230.75	
Total of balance and receipts			$9,313.93
Disbursements:			
Accrued interest		$ 60.05	
Bonds		5,000.00	
Total Disbursements			$5,060.05
Balance as of June 30, 1939			$4,253.88

FINANCIAL STATEMENT
VOCATIONAL REHABILITATION—FEDERAL
FISCAL YEAR ENDED JUNE 30, 1939

Balance in fund July 1, 1938		$ 596.66	
Received from Federal Government		39,826.64	
		$40,423.30	
Less:			
Transfers to State and Federal Account		25,000.00	$15,423.30
Disbursements:			
Office supplies		$ 48.30	
Cooperative Agencies		15,375.00	
Total Disbursements			$15,423.30
Balance as of June 30, 1939			0.00

FINANCIAL STATEMENT
VOCATIONAL REHABILITATION—PRIVATE
FISCAL YEAR ENDED JUNE 30, 1939

Balance in fund July 1, 1938	$ 572.13	
Received from Grants and Donations	2,511.50	
Total of balance and receipts		$3,083.63
Disbursements:		
Office supplies	$ 48.30	
Tuition	867.50	
Fees	107.50	
Supplies	160.00	
Artificial supplies	250.00	
Transportation	35.00	
Total Disbursements		$1,468.30
Balance as of June 30, 1939		$1,615.33

FINANCIAL STATEMENT
VOCATIONAL REHABILITATION—STATE AND FEDERAL
FISCAL YEAR ENDED JUNE 30, 1939

Amount appropriated by State of Kentucky		$25,000.00	
Transfer from Federal Account		25,000.00	
Total			$50,000.00
Disbursements:			
Salaries, wages, and fees		$15,720.00	
Traveling expense		2,832.41	
Postage, telephone, and telegraph		395.56	
Printing, binding, and advertising		25.16	
Office supplies		148.52	
Training Agencies:			
Tuition	$19,745.64		
Fees	4,413.65		
Supplies	5,302.42		
Artificial supplies	1,602.50		
Transportation	55.00		
Reader	67.50	31,186.71	
Miscellaneous		24.04	
Total Disbursements		50,332.40	
Less Refunds		332.40	50,000.00
Balance as of June 30, 1939			0.00

GENERAL SCHOOL STATISTICS FOR YEAR ENDED JUNE 30, 1938.

School District	Race	1938 Census	PUPILS								TEACHERS				MISCEL.	
			District Enrollment		Aggregate Attendance		Aggregate Absence		Completed Grades		No. Employed Incl. Principals		Total Salaries Including Principals		Days Taught	
			Ele.	H. S.	Ele.	H.S.	Ele.	H.S.	8	12	Ele.	H. S.	Ele.	H. S.	Ele.	H.S.
Adair County	W	4,969	3,531	207	324,603	28,329	118,461	2,285	181	23	104	10	$49,075.99	$8,087.30	136	176
	C	233	191	.....	15,128	.....	7,250	.....	8	.....	9	.....	4,049.55	.....	136	.....
Columbia	W	544	240	320	29,164	45,912	5,528	3,002	20	46	5	9	3,581.00	7,001.17	176	176
	C	100	74	52	10,387	6,227	863	836	10	5	2	3	1,407.60	2,551.05	176	176
Allen County	W	3,844	2,644	315	240,620	46,543	84,999	3,437	109	63	68	13	38,156.24	15,939.91	136	176
	C	48	27	.....	2,288	.....	575	.....	.....	.....	1	.....	574.00	.....	136	.....
Scottsville	W	733	451	140	65,088	22,176	14,288	2,464	27	33	9	11	7,069.50	8,439.30	176	176
	C	70	58	.....	6,227	.....	3,981	.....	3	.....	1	.....	629.10	.....	176	.....
Anderson County	W	1,779	1,286	184	134,064	25,577	23,052	2,418	.....	44	37	8	22,444.30	9,312.40	138	178
	C	31	32	.....	3,138	.....	777	.....	.....	.....	1	.....	596.40	.....	136	.....
Lawrenceburg	W	390	278	103	45,694	16,853	2,091	757	26	17	8	5	5,713.20	4,351.20	176	176
	C	125	85	24	12,573	3,643	1,595	274	8	3	2	2	1,486.80	801.00	176	176
Ballard County	W	2,090	1,600	425	206,987	66,274	19,204	4,464	122	85	54	23	28,136.44	21,631.02	160	180
	C	179	142	13	17,140	1,727	3,124	216	.....	.....	6	1	3,280.20	648.20	160	180
Barren County	W	5,802	3,816	398	385,463	55,218	88,220	3,641	196	76	93	17	56,462.27	16,603.00	137	177
	C	524	340	.....	29,538	.....	12,793	.....	9	.....	10	.....	6,322.75	.....	137	.....
Cave City	W	310	249	121	30,030	17,958	5,528	1,461	14	13	4	4	2,682.00	3,721.50	176	176
	C	88	68	.....	7,695	.....	3,300	.....	.....	.....	2	.....	1,381.50	.....	176	.....
Glasgow	W	1,392	879	545	115,982	75,360	19,706	8,437	.....	44	17	5	13,124.62	20,104.95	175	175
	C	252	211	56	25,646	6,827	6,317	498	.....	6	4	.....	4,021.50	1,902.50	175	175
Bath County	W	2,711	1,987	124	217,747	18,570	39,642	1,234	127	35	56	5	35,200.10	4,182.97	139	176
	C	65	103	.....	14,830	.....	1,288	.....	8	.....	4	.....	2,810.60	.....	159	.....
Owingsville	W	173	150	86	22,447	1,277	1,027	593	13	12	4	5	3,240.00	5,130.00	180	180
	C	79	.....	.....	.....	.....	.....	.....	.....	.....	.....	.....	.....	.....	.....	.....
Sharpsburg	W	237	154	79	22,702	11,790	2,192	665	14	9	4	4	2,728.80	3,397.80	174	174
	C	99	69	.....	10,544	.....	1,247	.....	6	.....	2	.....	1,403.10	.....	176	.....
Bell County	W	9,674	6,663	831	569,135	106,132	135,435	6,014	143	66	156	35	246,241.38	32,974.90	136	176
	C	95	69	.....	6,888	.....	542	.....	3	.....	4	.....	2,130.90	.....	136	.....
Lone Jack	W	736	348	129	41,679	21,930	5,797	774	11	8	10	6	7,434.72	6,241.11	176	176
	C	.....	.....	.....	.....	.....	.....	.....	.....	.....	.....	.....	.....	.....	.....	.....
Middlesboro	W	3,614	1,718	922	241,891	140,073	24,457	8,126	145	92	39	19	32,700.00	33,485.00	177	177
	C	348	210	62	28,666	8,684	3,465	1,064	17	10	6	3	4,320.00	1,935.00	177	177
Pineville	W	1,027	558	375	75,883	56,575	7,456	2,931	56	44	13	14	11,173.14	15,284.03	176	176
	C	155	77	44	9,680	7,084	1,429	237	7	4	2	2	1,353.00	1,986.75	176	176
Boone County	W	2,019	1,419	334	173,168	43,284	18,421	3,331	90	59	30	20	18,265.20	20,760.00	153	153
	C	61	61	14	6,637	1,426	1,543	347	6	.....	2	1	1,236.00	.....	153	153
Verona-Walton	W	387	276	90	25,149	15,089	2,589	1,049	8	4	8	5	6,894.90	5,546.10	177	177
	C	22	.....	.....	.....	.....	.....	.....	.....	.....	.....	.....	.....	.....	.....	.....
Bourbon County	W	2,439	1,440	630	167,731	91,030	36,288	8,355	105	53	35	31	23,637.60	25,660.80	156	178
	C	516	243	60	33,261	8,717	3,001	1,329	8	3	12	2	8,189.00	1,520.00	157	175
Paris	W	1,196	658	442	91,553	71,049	10,324	3,824	68	60	16	20	14,475.00	24,250.00	180	180
	C	418	270	127	37,323	18,794	5,372	1,113	25	10	7	8	4,500.00	5,900.00	180	180
Boyd County	W	2,487	1,887	341	233,639	46,753	32,544	3,484	152	36	45	11	39,284.52	13,306.07	176	176
	C	1	.....	.....	.....	.....	.....	.....	.....	.....	.....	.....	.....	.....	.....	.....
Ashland	W	7,984	4,196	2,516	592,893	394,391	50,353	24,221	304	223	117	80	132,660.92	111,325.34	175	175
	C	220	104	82	15,709	13,375	1,540	551	11	9	4	3	6,419.22	2,402.89	176	176
Catlettsburg	W	1,267	978	294	127,762	40,594	5,853	1,190	91	46	26	10	21,483.00	13,671.00	160	170
	C	10	17	.....	2,343	.....	131	.....	.....	.....	1	.....	720.00	.....	160	.....
Fairview	W	1,004	776	112	111,415	16,346	9,677	984	68	.....	18	3	14,805.00	2,873.70	170	170
	C	.....	.....	.....	.....	.....	.....	.....	.....	.....	.....	.....	.....	.....	.....	.....
Boyle County	W	2,381	1,385	538	180,725	80,929	35,571	6,368	107	50	33	19	23,551.30	18,692.70	174	174
	C	217	161	.....	21,333	.....	5,192	.....	13	.....	5	.....	3,338.10	.....	175	.....
Danville	W	1,455	777	630	118,782	99,353	6,742	6,046	92	84	26	22	25,532.00	25,897.44	178	178
	C	467	342	98	46,327	13,664	7,716	1,303	16	23	9	4	5,803.00	721.00	178	178

GENERAL SCHOOL STATISTICS FOR YEAR ENDED JUNE 30, 1938—Continued.

School District	Race	1938 Census	PUPILS								TEACHERS				MISCEL.	
			District Enrollment		Aggregate Attendance		Aggregate Absence		Completed Grades		No. Employed Incl. Principals		Total Salaries Including Principals		Days Taught	
			Ele.	H. S.	Ele.	H. S.	Ele.	H. S.	8	12	Ele.	H. S.	Ele.	H. S.	Ele.	H. S.
Bracken County	W	1,511	1,192	135	156,262	20,053	11,212	1,806	95	17	37	7	$25,679.68	$ 6,083.29	156	176
	C	32	27	———	3,242	———	251	———	2	———	1	———	750.64	———	156	———
Augusta	W	362	240	110	35,418	17,224	2,567	1,149	23	32	8	4	6,469.20	5,299.65	177	177
	C	28	25	———	4,216	———	300	———	2	———	1	———	712.80	———	176	———
Brooksville	W	208	134	116	20,448	19,270	708	471	18	28	4	5	3,245.37	4,976.40	177	177
	C	———	———	———	———	———	———	———	———	———	———	———	———	———	———	———
Breathitt County	W	7,535	7,160	290	487,033	39,595	171,167	1,735	25	69	140	12	74,915.50	1,268.78	136	176
	C	8	———	———	———	———	———	———	———	———	———	———	———	———	———	———
Jackson	W	607	385	156	48,471	22,732	5,548	901	20	13	8	7	6,352.56	6,321.88	173	173
	C	34	34	———	4,847	———	555	———	2	———	1	———	813.06	———	173	———
Breckinridge Co.	W	4,950	2,880	400	267,884	53,037	71,066	2,623	52	54	90	15	47,521.22	18,360.00	136	176
	C	216	176	59	20,069	10,054	3,175	484	15	4	6	1	2,938.97	2,565.00	176	176
Cloverport	W	425	213	81	28,011	12,321	3,891	1,056	17	18	5	4	3,584.25	4,955.00	176	176
	C	9	———	———	———	———	———	———	———	———	———	———	———	———	———	———
Bullitt County	W	2,051	1,746	281	176,676	39,645	30,029	6,798	111	36	44	12	28,364.00	9,483.50	156	176
	C	83	75	———	9,545	———	1,691	———	2	———	2	———	1,316.00	———	156	———
Lebanon Junction	W	446	270	187	35,706	30,543	3,624	1,691	34	22	7	6	5,297.40	4,890.60	175	175
	C	13	———	———	———	———	———	———	———	———	———	———	———	———	———	———
Butler County	W	4,139	3,095	320	283,308	48,635	97,883	4,052	150	50	89	12	44,235.90	10,016.45	136	175
	C	72	65	———	6,842	———	1,205	———	3	———	3	———	1,484.40	———	136	———
Caldwell County	W	2,088	1,437	183	140,166	26,941	25,883	2,895	128	31	49	13	21,579.85	10,851.60	136	176
	C	150	119	———	13,127	———	1,442	———	5	———	5	———	2,084.80	———	136	———
Fredonia	W	189	120	70	11,948	9,658	3,605	680	8	9	2	3	1,320.00	3,645.00	156	176
	C	48	———	———	———	———	———	———	———	———	———	———	———	———	———	———
Princeton	W	1,231	751	379	123,662	58,639	6,280	3,468	———	74	19	12	15,969.40	14,080.00	176	176
	C	335	175	83	25,408	11,416	4,324	2,884	———	4	3	3	1,650.00	2,548.00	176	176
Calloway County	W	4,050	2,209	646	246,658	92,878	30,946	6,001	252	85	62	34	47,880.46	29,410.04	138	176
	C	84	31	———	3,236	———	855	———	1	———	2	———	937.30	———	134	———
Murray	W	747	292	267	41,764	44,919	2,860	1,329	43	39	7	13	5,617.80	12,801.60	176	176
	C	208	140	42	23,112	6,212	607	321	7	5	3	2	1,695.60	1,672.20	176	176
Campbell County	W	2,102	1,095	269	134,985	42,425	13,335	2,252	95	22	30	10	23,353.20	14,132.25	155	174
	C	———	———	———	———	———	———	———	———	———	———	———	———	———	———	———
Bellevue	W	1,690	524	281	85,715	48,583	5,591	2,509	60	52	18	12	22,650.00	21,635.00	189	189
	C	———	———	———	———	———	———	———	———	———	———	———	———	———	———	———
Cold Spring	W	495	186	63	25,045	10,963	1,445	378	29	9	5	2	3,780.00	2,340.00	180	180
	C	3	———	———	———	———	———	———	———	———	———	———	———	———	———	———
Dayton	W	1,859	765	527	118,530	83,820	7,991	3,708	75	41	20	18	25,935.00	31,515.00	189	189
	C	———	———	———	———	———	———	———	———	———	———	———	———	———	———	———
Fort Thomas	W	1,820	708	680	110,734	117,530	8,898	3,948	94	112	24	28	40,030.00	59,555.00	190	190
	C	———	———	———	———	———	———	———	———	———	———	———	———	———	———	———
Newport	W	6,316	2,512	1,567	387,680	258,672	30,244	67,754	220	135	85	54	125,450.00	93,000.00	187	187
	C	199	133	———	22,767	———	1,441	———	8	———	5	———	7,950.00	———	187	———
Silver Grove	W	229	113	98	16,845	15,527	694	713	15	7	3	5	2,718.00	5,021.60	178	178
	C	———	———	———	———	———	———	———	———	———	———	———	———	———	———	———
Southgate	W	329	112	45	18,866	8,322	924	253	9	———	5	3	4,222.55	3,600.00	191	191
	C	———	———	———	———	———	———	———	———	———	———	———	———	———	———	———
Carlisle County	W	1,895	1,370	322	138,463	50,185	18,563	2,984	126	77	41	14	18,415.60	11,947.75	154	176
	C	60	36	———	3,428	———	1,005	———	5	———	1	———	511.70	———	136	———
Carroll County	W	1,455	891	291	104,459	36,803	20,422	3,999	———	21	20	9	12,027.84	6,753.60	154	154
	C	40	35	———	———	———	———	———	———	———	1	———	671.20	———	158	———
Carrollton	W	823	374	241	53,252	37,261	3,824	1,763	50	32	10	10	7,968.00	9,432.00	176	176
	C	79	57	———	6,997	———	496	———	4	———	1	———	612.00	———	176	———
Carter County	W	7,847	5,319	822	600,743	110,800	138,498	11,080	259	71	145	30	89,867.80	14,908.63	152	164
	C	7	———	———	———	———	———	———	———	———	———	———	———	———	———	———

GENERAL SCHOOL STATISTICS FOR YEAR ENDED JUNE 30, 1938—Continued.

School District	Race	1938 Census	PUPILS								TEACHERS				MISCEL.	
			District Enrollment		Aggregate Attendance		Aggregate Absence		Completed Grades		No. Employed Incl. Principals		Total Salaries Including Principals		Days Taught	
			Ele.	H. S.	Ele.	H. S.	Ele.	H. S.	8	12	Ele.	H. S.	Ele.	H. S.	Ele.	H. S.
Grayson	W	342	228	211	29,037	27,049	2,638	2,159	28	32	6	7	$ 4,312.80	$ 6,409.40	174	174
	C	13	12	.....	1,700	.....	274	.....	2	.....	1	.....	540.00	.....	174	.....
Casey County	W	5,732	4,383	.....	417,283	.....	125,290	.....	162	.....	122	.....	64,757.00	.....	136	.....
	C	12	10	.....	1,120	.....	280	.....	.....	.....	1	.....	498.00	.....	140	.....
Liberty	W	387	228	150	32,716	22,500	3,326	640	25	21	6	7	3,499.02	6,375.00	178	178
	C	20	13	.....	1,617	.....	94	.....	.....	.....	1	.....	350.00	.....	134	.....
Middleburg	W	213	102	111	14,063	17,849	4,173	1,909	12	12	3	4	1,532.25	2,855.70	178	178
	C	.....	.....	.....	.....	.....	.....	.....	.....	.....	.....	.....	.....	.....	.....	.....
Christian County	W	3,347	2,335	291	248,297	43,243	57,617	3,380	177	39	76	11	47,498.93	13,411.60	142	175
	C	1,837	1,532	.....	140,064	.....	38,110	.....	55	.....	45	.....	27,453.70	.....	138	.....
Crofton	W	270	161	89	20,768	14,650	3,748	902	16	8	3	5	2,097.00	5,624.00	176	176
	C	122	97	.....	13,380	.....	2,899	.....	5	.....	3	.....	2,210.60	.....	176	.....
Hopkinsville	W	1,540	1,173	636	163,896	106,279	16,772	5,761	134	124	31	27	27,634.50	33,747.00	187	187
	C	1,034	663	233	88,773	36,818	19,952	2,331	44	30	19	11	12,562.50	7,942.35	187	187
Pembroke	W	206	95	115	12,443	17,886	1,461	926	12	20	3	4	1,811.25	3,060.00	179	179
	C	237	118	25	16,470	3,867	2,298	276	8	.....	3	.....	1,824.75	.....	177	177
Clark County	W	2,372	1,870	321	225,725	47,312	36,514	3,189	119	63	53	13	45,804.15	14,937.54	174	175
	C	177	114	.....	14,236	.....	4,289	.....	11	.....	4	.....	3,469.50	.....	175	.....
Winchester	W	1,331	852	458	117,636	72,713	11,434	3,786	50	38	25	19	29.253.30	24,590.73	200	200
	C	290	159	124	25,094	17,215	2,649	2,020	15	16	8	6	8,500.00	6,000.00	200	200
Clay County	W	7,995	5,575	340	521,618	44,868	103,337	2,499	.....	.....	169	15	86,994.94	13,365.09	136	156
	C	115	107	14	12,115	2,170	1,285	72	.....	.....	2	2	1,593.05	1,513.00	136	156

Clinton County	W	2,765	2,065	.....	198,393	.....	49,288	.....	133	.....	51	.....	27,141.00	.....	136	.....
	C	18	14	.....	1,672	.....	288	.....	.....	.....	1	.....	551.95	.....	140	.....
Albany	W	346	231	249	24,667	36,069	10,968	2,788	7	32	4	7	3,044.25	7,715.00	176	176
	C	.....	.....	.....	.....	.....	.....	.....	.....	.....	.....	.....	.....	.....	.....	.....
Crittenden Co.	W	2,733	2,027	252	195,200	38,252	49,042	3,460	136	48	66	11	27,013.57	9,538.50	136	176
	C	21	13	.....	952	.....	680	.....	1	.....	1	.....	406.70	.....	136	.....
Marion	W	549	370	192	50,611	29,781	6,206	1,076	31	46	9	7	7,594.50	7,606.10	176	176
	C	44	32	.....	4,430	.....	379	.....	1	.....	1	.....	724.50	.....	176	.....
Cumberland Co.	W	3,082	2,309	74	212,954	10,251	79,719	1,553	65	6	61	4	30,489.65	4,702.50	134	172
	C	173	141	.....	12,278	.....	6,413	.....	2	.....	5	.....	2,304.25	.....	136	.....
Burkesville	W	333	222	170	27,373	24,900	3,584	1,728	14	23	4	4	2,645.64	3,458.88	178	178
	C	108	82	.....	10,760	.....	4,088	.....	4	.....	2	.....	1,213.92	.....	178	.....
Daviess County	W	6,033	3,274	918	349,640	134,845	50,249	12,049	316	137	89	33	59,586.60	42,631.20	136	176
	C	191	129	.....	14,072	.....	2,490	.....	11	.....	4	.....	2,833.25	.....	136	.....
Owensboro	W	5,535	2,890	1,587	410,774	247,558	39,344	19,354	165	155	75	57	65,250.00	62,410.00	181	181
	C	592	415	130	60,887	17,336	8,564	2,371	31	15	9	8	6,047.00	6,978.00	181	181
Edmonson County	W	3,565	2,820	358	250,330	54,123	83,273	3,853	89	43	69	20	31,434.71	15,192.13	136	176
	C	69	35	.....	3,215	.....	973	.....	.....	.....	3	.....	972.40	.....	137	.....
Elliott County	W	2,966	2,012	157	194,417	20,130	54,557	971	89	8	57	9	26,644.90	4,875.35	138	173
	C	.....	.....	.....	.....	.....	.....	.....	.....	.....	.....	.....	.....	.....	.....	.....
Estill County	W	4,478	3,243	.....	292,267	.....	762	.....	174	.....	92	.....	48,709.22	.....	128	.....
	C	.....	.....	.....	.....	.....	.....	.....	.....	.....	.....	.....	.....	.....	.....	.....
Irvine	W	1,058	645	602	90,464	96,156	9,074	3,076	61	74	12	20	9,771.75	19,050.00	176	176
	C	28	25	.....	4,307	.....	176	.....	4	.....	1	.....	711.00	.....	176	.....
Ravenna	W	420	299	.....	42,412	.....	3,021	.....	25	.....	8	.....	6,678.90	.....	178	.....
	C	.....	.....	.....	.....	.....	.....	.....	.....	.....	.....	.....	.....	.....	.....	.....
Fayette County	W	5,516	2,980	1,481	385,306	219,910	49,168	17,060	232	118	74	59	75,901.56	68,505.51	176	176
	C	1,106	602	226	84,639	33,109	12,611	3,747	28	.....	16	6	15,632.70	7,075.10	176	176
Lexington	W	7,015	3,919	2,180	552,199	363,704	64,873	21,459	237	204	125	85	181,801.00	133,468.50	181	181
	C	2,711	1,566	744	231,553	120,626	32,711	8,079	61	74	45	28	53,184.00	36,572.12	181	181

GENERAL SCHOOL STATISTICS FOR YEAR ENDED JUNE 30, 1938—Continued.

School District	Race	1938 Census	PUPILS								TEACHERS				MISCEL.	
			District Enrollment		Aggregate Attendance		Aggregate Absence		Completed Grades		No. Employed Incl. Principals		Total Salaries Including Principals		Days Taught	
			Ele.	H. S.	Ele.	H. S.	Ele.	H. S.	8	12	Ele.	H. S.	Ele.	H. S.	Ele.	H. S.
Fleming County	W	3,262	2,247	347	254,515	52,525	43,008	3,175	115	56	70	13	$ 26,748.85	$14,326.50	155	177
	C	131	99	.....	13,018	.....	981	.....	3	.....	4	.....	2,414.40	.....	152	.....
Floyd County	W	17,238	12,966	1,675	1,342,032	247,494	233,939	17,058	513	124	289	52	201,649.90	61,234.85	144	178
	C	232	205	33	24,708	5,674	1,794	175	16	3	5	2	3,422.75	2,205.00	138	178
Prestonsburg	W	950	677	338	83,398	50,492	14,170	2,222	55	42	16	12	11,897.40	4,964.40	171	177
	C	.....	.....	.....	.....	.....	.....	.....	.....	.....	.....	.....	.....	.....	.....	.....
Franklin County	W	2,834	1,716	647	209,225	89,697	45,677	9,816	161	57	50	21	38,272.80	22,567.60	174	174
	C	122	83	.....	10,599	.....	1,895	.....	7	.....	3	.....	1,200.00	.....	161	.....
Frankfort	W	1,874	1,325	384	190,083	59,870	23,017	4,454	104	73	33	15	31,935.00	19,750.00	187	187
	C	335	215	100	33,317	13,452	4,945	1,446	10	13	8	7	5,940.00	6,300.00	187	187
Fulton County	W	1,597	1,075	191	111,386	25,651	21,793	1,570	76	30	32	10	17,494.70	8,560.00	157	157
	C	838	539	.....	51,497	.....	17,196	.....	3	.....	9	.....	5,254.80	.....	157	.....
Fulton	W	767	517	229	77,784	34,329	5,991	1,811	38	47	16	10	12,706.20	10,694.88	176	176
	C	183	119	7	16,647	980	2,498	64	13	.....	3	.....	1,985.60	.....	176	176
Hickman	W	991	603	152	80,562	24,576	8,070	777	50	24	14	6	9,540.00	5,715.00	176	176
	C	133	153	23	17,652	2,944	4,413	712	6	3	3	2	2,025.00	1,485.00	176	176
Gallatin County	W	1,041	700	122	74,696	17,197	14,182	1,802	49	21	18	5	9,562.00	5,111.33	138	178
	C	28	19	.....	1,753	.....	827	.....	.....	1	1	.....	541.80	.....	138	.....
Garrard County	W	2,529	1,672	413	193,416	49,787	32,615	3,573	113	31	48	18	26,837.50	15,872.85	136	176
	C	261	197	.....	19,889	.....	5,410	.....	19	.....	6	.....	3,416.70	.....	136	.....

Lancaster	W	457	312	212	41,798	32,878	3,508	1,860	30	33	7	9	5,373.80	9,271.68	180	180
	C	132	127	46	147,718	6,719	3,654	684	7	7	3	2	2,246.36	1,786.44	180	180
Grant County	W	2,012	1,342	498	182,400	74,618	25,986	6,588	.....	68	38	21	29,094.05	23,271.60	172	172
	C	18	21	.....	3,038	.....	255	.....	.....	.....	1	.....	735.30	.....	173	.....
Williamstown	W	343	212	138	27,171	21,068	2,587	1,048	23	13	5	6	4,449.60	7,043.47	176	176
	C	8	.....	.....	.....	.....	.....	.....	.....	.....	.....	.....	.....	.....	.....	.....
Graves County	W	5,872	3,901	1,405	397,374	206,658	51,126	12,356	337	126	106	63	47,255.48	47,372.94	135	174
	C	274	190	.....	21,158	.....	2,858	.....	4	.....	8	.....	3,595.20	.....	135	.....
Mayfield	W	1,648	1,310	380	181,394	62,932	17,685	2,278	102	77	39	18	28,580.00	30,026.80	174	174
	C	271	200	48	26,717	6,473	5,219	712	13	5	5	4	3,400.00	3,444.00	174	174
Grayson County	W	4,430	3,503	403	313,220	59,370	89,298	4,632	202	51	101	21	48,758.35	18,185.20	136	176
	C	5	.....	.....	.....	.....	.....	.....	.....	.....	.....	.....	.....	.....	.....	.....
Clarkson	W	151	90	101	11,001	15,907	1,181	1,011	11	16	3	4	1,574.40	2,960.00	157	178
	C	.....	.....	.....	.....	.....	.....	.....	.....	.....	.....	.....	.....	.....	.....	.....
Leitchfield	W	429	277	184	33,885	27,711	5,468	2,221	21	23	6	7	4,615.00	7,174.00	176	176
	C	29	23	.....	2,881	.....	736	.....	.....	.....	1	.....	689.50	.....	177	.....
Green County	W	3,095	2,007	.....	180,323	.....	48,217	.....	70	.....	64	.....	33,215.15	.....	136	.....
	C	366	202	.....	17,760	.....	8,054	.....	2	.....	7	.....	4,858.88	.....	135	.....
Greensburg	W	409	296	272	43,048	42,024	3,635	1,862	40	51	6	8	3,915.36	7,248.84	175	175
	C	44	40	.....	5,871	.....	1,009	.....	2	.....	1	.....	644.40	.....	175	.....
Greenup County	W	4,853	3,651	498	342,016	69,754	97,207	8,626	193	61	100	18	56,501.91	16,084.26	135	176
	C	6	.....	.....	.....	.....	.....	.....	.....	.....	.....	.....	.....	.....	.....	.....
Greenup	W	311	226	122	28,556	18,315	4,212	987	20	13	6	5	4,522.50	5,296.50	177	177
	C	49	73	.....	8,032	.....	1,144	.....	5	.....	1	.....	819.00	.....	177	.....
Raceland	W	702	574	168	85,447	24,142	4,200	1,516	47	27	17	7	16,140.50	9,217.75	176	176
	C	11	.....	.....	.....	.....	.....	.....	.....	.....	.....	.....	.....	.....	.....	.....
Russell	W	2,054	1,159	378	166,769	60,536	11,971	2,340	100	56	42	14	38,505.00	18,300.00	178	178
	C	.....	.....	.....	.....	.....	.....	.....	.....	.....	.....	.....	.....	.....	.....	.....
S. Portsmouth	W	287	173	98	20,935	13,398	5,098	1,351	18	5	4	4	3,440.00	4,716.00	176	176
	C	.....	.....	.....	.....	.....	.....	.....	.....	.....	.....	.....	.....	.....	.....	.....

GENERAL SCHOOL STATISTICS FOR YEAR ENDED JUNE 30, 1938—Continued.

School District	Race	1938 Census	PUPILS								TEACHERS				MISCEL.	
			District Enrollment		Aggregate Attendance		Aggregate Absence		Completed Grades		No. Employed Incl. Principals		Total Salaries Including Principals		Days Taught	
			Ele.	H. S.	Ele.	H. S.	Ele.	H. S.	8	12	Ele.	H. S.	Ele.	H. S.	Ele.	H. S.
Hancock County	W	1,739	1,159	330	127,484	55,886	17,357	2,447	155	49	36	12	$ 17,465.00	$14,093.32	136	176
	C	75	56	.....	6,364	.....	1,087	.....	5	.....	2	.....	1,022.00	.....	137	.....
Hardin County	W	4,726	2,948	839	348,761	117,008	67,799	7,893	88	89	81	30	46,218.38	27,908.40	156	160
	C	116	88	.....	9,865	.....	3,024	.....	15	.....	3	.....	1,696.40	.....	156	.....
Elizabethtown	W	755	570	172	76,315	25,855	9,638	1,125	42	25	13	7	9,937.35	8,599.40	176	176
	C	101	92	35	13,090	4,671	2,173	456	11	3	3	2	2,268.00	1,616.94	176	176
Upton	W	159	182	84	22,460	12,770	4,967	999	18	24	4	3	2,700.00	3,800.00	176	176
	C	13	.....	.....	.....	.....	.....	.....	.....	.....	.....	.....	.....	.....	.....	.....
West Point	W	266	155	82	20,782	13,147	2,050	730	.....	6	4	4	2,975.40	3,969.60	176	176
	C	44	27	.....	4,036	.....	173	.....	.....	.....	1	.....	702.00	.....	176	.....
Harlan County	W	19,317	12,717	2,220	1,604,626	332,880	226,243	16,594	661	214	264	71	189,106.50	61,599.95	165	176
	C	948	665	77	93,370	12,230	7,706	622	31	5	16	2	9,007.20	1,551.90	176	178
Harlan	W	2,317	1,356	698	178,523	109,995	16,499	5,635	80	74	30	19	25,271.01	20,287.20	178	178
	C	461	294	121	31,357	17,603	5,108	1,060	15	5	3	4	2,914.83	3,225.42	178	178
Lynch	W	1,138	962	229	152,388	34,700	6,675	715	85	29	21	8	22,501.00	10,870.00	174	174
	C	616	417	202	59,561	31,021	5,423	1,014	42	15	8	5	6,752.00	5,796.00	174	174
Harrison County	W	2,696	1,345	674	177,512	99,062	35,221	11,057	111	80	35	23	29,096.27	25,305.43	176	176
	C	70	26	.....	3,755	.....	334	.....	2	1	1	.....	890.60	.....	176	.....
Cynthiana	W	860	460	266	67,171	42,552	7,674	2,144	39	29	12	11	11,901.30	16,514.00	179	179
	C	129	109	42	15,837	6,464	1,958	313	11	7	3	2	2,460.00	2,200.00	179	179
Hart County	W	3,998	2,816	283	254,266	44,193	83,113	2,353	106	43	90	13	44,853.55	6,878.16	141	176
	C	283	268	.....	18,059	.....	13,987	.....	6	.....	8	.....	3,998.75	.....	135	.....

Horse Cave	W	313	247	104	31,430	16,070	4,096	1,445	34	17	6	5	4,416.00	5,256.00	175	175
	C	122	97	35	10,702	4,948	4,362	583	.....	5	3	3	2,043.00	1,314.00	175	175
Munfordville	W	240	158	138	19,021	19,355	3,366	3,241	14	18	3	5	2,552.40	6,424.60	176	176
	C	36	.....	.....	.....	.....	.....	.....	.....	.....	.....	.....	.....	.....	.....	.....
Henderson Co.	W	4,070	1,946	936	214,389	143,599	26,612	9,337	188	99	57	43	29,615.30	41,297.22	139	175
	C	633	396	19	40,073	2,457	9,607	518	16	.....	14	1	7,476.56	704.35	135	173
Henderson	W	2,572	1,280	646	185,780	111,985	14,211	6,416	65	85	43	30	44,080.00	36,167.00	187	187
	C	768	418	121	62,380	18,199	7,232	1,849	24	12	14	7	10,637.50	6,120.00	187	187
Henry County	W	2,511	1,675	546	216,240	81,177	38,124	5,624	168	.....	46	20	31,908.91	24,759.91	175	177
	C	180	136	.....	15,223	.....	4,205	.....	5	.....	3	.....	2,233.44	.....	176	.....
Eminence	W	248	154	83	21,189	12,955	3,813	889	8	11	4	4	2,301.30	3,337.20	177	177
	C	132	104	11	14,723	1,599	2,978	308	7	.....	2	1	1,357.20	808.20	177	177
Hickman Co.	W	2,224	1,308	398	141,948	57,653	23,861	3,925	115	79	42	22	20,773.62	20,324.25	137	176
	C	284	164	30	14,009	3,527	6,120	675	3	6	6	2	2,847.00	1,797.00	137	176
Hopkins County	W	6,017	3,927	1,003	396,485	156,147	57,595	5,637	166	90	119	37	65,026.00	34,770.25	136	170
	C	292	190	.....	19,913	.....	2,764	.....	11	.....	6	.....	3,298.75	.....	137	.....
Dawson Springs	W	819	421	300	58,712	43,580	9,864	3,092	49	24	9	7	7,154.91	6,660.70	178	178
	C	30	22	.....	2,600	.....	120	.....	1	.....	1	.....	697.50	.....	178	.....
Earlington	W	680	353	98	51,928	15,264	6,050	683	28	19	10	5	8,555.00	4,702.50	176	176
	C	381	165	135	19,701	19,604	7,413	3,479	13	14	5	4	4,245.00	3,195.00	176	176
Madisonville	W	1,766	952	674	128,929	110,265	14,886	5,448	45	99	20	23	16,807.50	27,363.51	180	180
	C	998	354	94	47,962	15,035	4,640	707	20	16	8	5	5,143.50	4,041.00	180	180
Jackson County	W	4,613	3,188	304	289,119	42,601	82,206	2,455	5	18	85	10	45,996.00	9,700.50	136	176
	C	.....	.....	.....	.....	.....	.....	.....	.....	.....	.....	.....	.....	.....	.....	.....
Jefferson County	W	13,340	7,491	1,158	1,023,310	168,490	97,301	9,172	580	148	226	47	238,344.85	66,583.65	172	172
	C	801	621	.....	87,144	.....	9,475	.....	48	.....	21	.....	22,704.75	.....	172	.....
Anchorage	W	158	115	373	18,034	60,393	2,031	4,161	25	56	4	16	5,095.00	22,290.00	188	188
	C	.....	.....	.....	.....	.....	.....	.....	.....	.....	.....	.....	.....	.....	.....	.....
Hikes	W	368	256	.....	40,393	.....	2,942	.....	27	.....	10	.....	11,722.50	.....	195	.....
	C	41	.....	.....	.....	.....	.....	.....	.....	.....	.....	.....	.....	.....	.....	.....

GENERAL SCHOOL STATISTICS FOR YEAR ENDED JUNE 30, 1938—Continued.

School District	Race	1938 Census	PUPILS								TEACHERS				MISCEL.	
			District Enrollment		Aggregate Attendance		Aggregate Absence		Completed Grades		No. Employed Incl. Principals		Total Salaries Including Principals		Days Taught	
			Ele.	H. S.	Ele.	H. S.	Ele.	H. S.	8	12	Ele.	H. S.	Ele.	H. S.	Ele.	H. S.
Louisville	W	54,154	21,149	16,416	2,932,724	2,605,022	294,687	185,502	1,743	1,577	610	593	$946,706.25	1,194,580.81	178	178
	C	9,350	5,222	2,979	717,295	542,794	109,679	63,657	325	190	154	106	210,416.61	173,713.06	178	178
Jessamine Co.	W	1,228	1,639	115	211,289	18,535	27,224	1,137	117	22	48	5	32,923.50	4,169.40	177	177
	C	1,137	204	———	28,344	———	5,214	———	6	———	7	———	5,255.12	———	177	———
Nicholasville	W	549	339	338	47,072	52,064	4,978	3,148	38	28	10	12	7,794.00	11,671.00	180	180
	C	115	74	60	9,492	9,216	1,261	438	5	7	3	3	1,854.00	2,403.00	179	179
Johnson County	W	6,442	4,328	665	427,996	87,580	118,332	7,863	55	115	118	25	66,885.30	27,675.15	138	176
	C	———	———	———	———	———	———	———	———	———	———	———	———	———	———	———
Paintsville	W	1,311	871	258	113,378	39,190	15,454	1,810	73	48	20	9	14,261.40	8,630.78	177	177
	C	———	———	———	———	———	———	———	———	———	———	———	———	———	———	———
Van Lear	W	724	616	148	75,241	21,055	11,675	1,626	53	18	12	6	8,154.00	4,514.40	156	176
	C	———	———	———	———	———	———	———	———	———	———	———	———	———	———	———
Kenton County	W	4,406	1,701	1,014	236,950	151,794	22,417	9,981	44	35	190	64	44,053.00	48,556.80	171	170
	C	13	———	———	———	———	———	———	———	———	———	———	———	———	———	———
Beechwood	W	733	143	132	16,996	20,852	2,118	716	22	14	7	7	7,886.00	9,555.00	176	176
	C	———	———	———	———	———	———	———	———	———	———	———	———	———	———	———
Covington	W	12,777	5,201	2,633	747,708	444,661	57,508	17,659	518	193	161	103	221,246.01	190,425.58	190	190
	C	687	565	126	81,585	19,356	10,196	1,936	31	21	23	5	36,628.40	8,654.40	190	190
Erlanger	W	1,520	602	397	79,194	60,057	5,670	3,399	70	31	15	9	15,239.25	14,939.90	176	176
	C	85	55	———	6,860	———	1,036	———	8	———	1	———	996.75	———	176	———
Ludlow	W	1,371	512	382	74,205	59,844	5,973	2,615	65	43	13	15	14,760.00	18,828.00	172	172
	C	———	———	———	———	———	———	———	———	———	———	———	———	———	———	———

Knott County	W	7,235	4,988	610	494,015	89,272	120,752	2,043	166	82	124	26	74,000.36	13,270.20	136	178
	C	79	60	———	6,240	———	798	———	———	5	4	———	3,363.00	———	138	———
Knox County	W	8,515	5,472	1,051	484,002	128,443	162,022	12,559	270	83	131	34	62,705.86	30,482.98	132	153
	C	152	112	37	12,940	3,970	1,253	582	4	3	3	3	1,513.05	1,502.80	133	153
Artemus	W	261	161	92	16,993	11,494	6,344	1,577	14	8	4	4	2,789.10	2,632.50	174	174
	C	———	———	———	———	———	———	———	———	———	———	———	———	———	———	———
Barbourville	W	946	402	302	50,858	44,263	5,773	2,003	50	47	10	11	7,866.00	11,608.20	168	168
	C	58	33	———	5,243	———	151	———	———	———	1	———	675.00	———	168	———
Larue County	W	1,968	1,542	47	161,510	9,046	43,111	812	———	46	47	8	24,448.40	7,000.20	136	176
	C	58	32	———	4,152	———	233	———	———	———	3	———	1,162.00	———	136	———
Hodgenville	W	290	235	125	29,659	17,071	4,640	1,003	18	21	5	3	3,695.40	2,822.40	174	174
	C	75	61	———	9,068	———	1,202	———	3	———	2	———	1,519.20	———	174	———
Laurel County	W	6,845	5,069	486	504,408	51,731	105,378	4,034	303	85	125	17	74,023.29	16,985.90	136	176
	C	20	———	———	———	———	———	———	———	———	———	———	———	———	———	———
E. Bernstadt	W	402	307	90	35,529	13,332	4,199	913	20	18	5	5	3,537.36	3,396.45	156	176
	C	14	———	———	———	———	———	———	———	———	———	———	———	———	———	———
London	W	876	517	317	67,604	38,558	5,835	1,231	56	62	16	9	12,396.51	8,758.80	180	180
	C	83	87	21	7,784	2,306	3,432	76	4	2	2	2	1,368.50	1,732.20	160	180
Lawrence County	W	5,981	4,018	651	400,747	73,174	133,965	5,662	264	75	119	27	70,513.01	25,466.29	154	178
	C	28	24	———	2,982	———	480	———	3	———	1	———	736.00	———	154	———
Lee County	W	3,393	2,627	240	237,790	32,530	72,713	1,956	180	25	73	10	37,896.60	9,781.20	136	176
	C	34	30	———	3,507	———	589	———	———	———	2	———	1,059.80	———	136	———
Heidelberg	W	180	130	56	18,000	7,920	70	45	4	10	4	3	2,417.67	2,746.20	176	176
	C	———	———	———	———	———	———	———	———	———	———	———	———	———	———	———
St. Helens	W	142	79	77	11,451	12,863	2,453	689	10	15	3	4	1,935.00	4,575.00	176	176
	C	———	———	———	———	———	———	———	———	———	———	———	———	———	———	———
Leslie County	W	4,716	3,704	256	315,780	29,769	107,412	1,460	84	21	104	13	45,142.25	12,652.50	138	171
	C	13	10	———	1,174	———	169	———	1	———	1	———	525.00	———	137	———
Letcher County	W	10,488	8,816	874	873,115	121,255	134,500	8,728	404	———	215	30	115,025.77	28,960.57	137	176
	C	135	137	———	15,970	———	685	———	4	———	4	———	2,092.20	———	139	———

GENERAL SCHOOL STATISTICS FOR YEAR ENDED JUNE 30, 1938—Continued.

School District	Race	1938 Census	PUPILS								TEACHERS				MISCEL.	
			District Enrollment		Aggregate Attendance		Aggregate Absence		Completed Grades		No. Employed Incl. Principals		Total Salaries Including Principals		Days Taught	
			Ele.	H. S.	Ele.	H. S.	Ele.	H. S.	8	12	Ele.	H. S.	Ele.	H. S.	Ele.	H. S.
Jenkins	W	2,510	1,637	742	242,140	109,679	16,164	4,837	125	55	34	17	$ 30,812.40	$17,476.20	173	178
	C	462	311	117	45,962	16,866	2,716	981	20	5	6	3	4,644.00	2,882.70	174	170
Lewis County	W	4,209	3,069	434	334,775	66,914	84,498	4,331	164	71	74	14	47,192.32	16,530.60	148	173
	C	----	2	----	72	----	----	----	----	----	1	----	75.00	----	36	----
Vanceburg	W	413	470	----	60,589	----	7,671	----	----	----	9	----	6,543.00	----	166	----
	C	4	----	----	----	----	----	----	----	----	----	----	----	----	----	----
Lincoln County	W	4,749	3,016	555	339,763	75,280	64,670	5,217	216	62	76	25	44,107.60	21,272.92	156	156
	C	342	188	----	23,228	----	5,252	----	15	----	6	----	3,939.60	----	156	----
Crab Orchard	W	----	189	130	23,815	18,584	4,318	1,644	14	9	4	4	2,572.00	3,321.80	176	176
	C	----	28	----	3,320	----	944	----	2	----	1	----	471.60	----	171	----
Kings Mountain	W	292	130	85	15,479	12,573	5,617	1,029	12	11	4	4	2,632.14	3,654.66	177	177
	C	----	----	----	----	----	----	----	----	----	----	----	----	----	----	----
Moreland	W	214	105	92	14,403	12,645	1,984	1,294	11	15	3	4	1,821.60	2,849.67	176	176
	C	25	19	----	2,465	----	512	----	4	----	1	----	662.40	----	176	----
Stanford	W	425	246	206	30,954	31,096	4,879	2,102	24	29	6	8	4,983.75	8,659.50	176	176
	C	94	119	47	15,000	6,249	3,994	1,080	6	13	3	2	1,938.75	1,800.00	171	171
Livingston Co.	W	2,005	1,530	303	151,114	46,251	19,336	2,111	108	52	56	14	22,266.05	13,239.00	137	176
	C	61	48	----	5,648	----	739	----	3	----	2	----	844.20	----	136	----
Grand Rivers	W	140	78	72	10,982	9,000	147	130	6	6	2	3	1,120.00	2,250.00	180	180
	C	34	27	----	3,060	----	61	----	1	----	1	----	560.00	----	180	----
Logan County	W	4,943	3,223	703	287,966	104,630	55,780	7,061	58	103	94	32	52,128.63	31,969.60	136	176
	C	886	570	49	49,756	6,716	18,533	1,144	3	7	20	3	11,183.35	3,114.60	136	176
Russellville	W	689	552	146	76,676	24,056	9,059	964	45	30	15	8	10,628.00	9,180.00	176	176
	C	455	180	35	22,295	5,752	2,347	177	8	3	3	3	2,025.00	2,250.00	176	176
Lyon County	W	1,417	1,055	29	108,020	3,436	22,031	492	103	----	35	1	19,060.37	820.80	137	175
	C	95	48	----	4,638	----	712	----	----	----	2	----	978.95	----	137	----
Eddyville	W	256	195	100	25,100	15,274	3,726	733	16	18	3	4	3,375.00	3,600.00	177	177
	C	33	30	----	3,822	----	406	----	1	----	1	----	630.00	----	178	----
Kuttawa	W	247	192	116	25,410	17,942	2,898	818	19	25	4	4	2,700.00	3,376.00	176	176
	C	31	29	----	3,906	----	485	----	6	----	1	----	700.00	----	176	----
Madison County	W	5,942	3,578	475	404,399	71,779	80,789	4,535	195	95	107	22	69,289.70	22,200.00	152	172
	C	744	455	----	54,405	----	10,206	----	47	----	14	----	9,686.40	----	154	----
Berea	W	420	191	178	27,095	27,373	1,848	832	16	30	5	7	3,843.00	8,093.70	179	179
	C	20	----	----	----	----	----	----	----	----	----	----	----	----	----	----
Richmond	W	1,213	618	310	81,344	47,424	10,682	2,915	51	43	16	13	16,719.00	17,393.00	180	180
	C	467	306	191	44,776	27,746	7,520	3,272	30	24	7	8	5,419.00	1,400.00	181	181
Magoffin County	W	6,747	4,615	316	486,175	50,861	107,248	1,704	206	53	156	13	64,512.19	18,175.80	135	176
	C	10	7	----	956	----	----	----	----	----	----	----	1,231.65	----	136	----
Marion County	W	3,935	2,505	296	249,426	42,414	46,969	3,622	138	42	65	17	34,656.28	13,221.20	136	176
	C	280	144	----	13,621	----	4,748	----	4	----	5	----	2,961.35	----	139	----
Lebanon	W	872	446	249	62,153	37,244	4,390	1,476	45	37	12	10	7,936.65	9,266.40	176	176
	C	220	106	25	14,364	3,294	1,621	540	12	3	3	2	2,125.80	1,527.50	176	176
Marshall County	W	3,454	2,318	411	243,549	63,481	28,957	3,026	183	84	68	23	30,447.60	21,312.00	135	176
	C	4	----	----	----	----	----	----	----	----	----	----	----	----	----	----
Benton	W	416	318	152	36,029	25,291	2,398	1,409	30	24	7	3	4,183.50	4,504.00	150	178
	C	3	----	----	----	----	----	----	----	----	----	----	----	----	----	----
Martin County	W	3,851	2,874	326	257,716	47,737	61,653	1,769	75	41	89	10	42,771.12	9,544.50	138	176
	C	----	----	----	----	----	----	----	----	----	----	----	----	----	----	----
Mason County	W	2,986	1,704	604	233,428	89,000	31,804	8,723	139	52	48	30	34,658.10	33,288.30	176	176
	C	381	228	----	35,574	----	3,610	----	17	----	6	----	4,527.70	----	175	----
Maysville	W	1,091	602	350	85,886	59,299	4,721	2,393	39	39	17	15	19,381.00	21,720.00	190	190
	C	335	222	99	34,019	15,082	5,207	2,013	13	17	6	7	4,229.00	6,597.50	190	190

GENERAL SCHOOL STATISTICS FOR YEAR ENDED JUNE 30, 1938—Continued.

School District	Race	1938 Census	PUPILS								TEACHERS				MISCEL.	
			District Enrollment		Aggregate Attendance		Aggregate Absence		Completed Grades		No. Employed Incl. Principals		Total Salaries Including Principals		Days Taught	
			Ele.	H. S.	Ele.	H. S.	Ele.	H. S.	8	12	Ele.	H. S.	Ele.	H. S.	Ele.	H. S.
McCracken Co.	W	3,629	2,067	1,035	212,326	138,457	24,423	6,784	192	101	58	37	$ 31,425.51	$30,563.00	135	155
	C	208	162	55	17,331	6,829	2,011	587	14	6	5	2	2,799.50	1,137.75	135	155
Paducah	W	6,637	2,999	1,726	410,228	262,625	49,447	17,776	.....	156	75	72	85,253.50	104,272.93	174	174
	C	1,368	627	379	90,327	59,717	14,357	2,691	32	33	17	16	18,128.00	7,855.00	174	174
McCreary County	W	5,148	3,500	268	329,984	38,015	110,791	2,867	106	25	85	12	50,236.77	12,546.90	142	176
	C	.....	.....	.....	.....	.....	.....	.....	.....	.....	.....	.....	.....	.....	.....	.....
Pine Knot	W	294	172	68	20,674	9,028	3,646	1,003	10	9	5	3	2,935.76	3,084.00	158	178
	C	.....	.....	.....	.....	.....	.....	.....	.....	.....	.....	.....	.....	.....	.....	.....
Stearns	W	588	342	162	47,235	25,037	5,762	1,402	24	12	8	5	6,025.20	4,239.95	176	176
	C	12	11	.....	1,320	.....	.....	.....	2	.....	1	.....	300.00	.....	120	.....
McLean County	W	2,679	1,637	635	178,517	97,189	29,890	7,600	173	71	47	21	22,223.25	20,874.00	136	177
	C	35	27	.....	3,275	.....	213	.....	1	.....	2	.....	918.75	.....	136	.....
Livermore	W	522	307	160	42,643	26,043	4,771	2,671	24	22	8	6	5,309.82	6,110.00	176	176
	C	25	23	.....	2,856	.....	368	.....	.....	.....	1	.....	549.00	.....	176	.....
Meade County	W	2,758	1,726	311	184,630	53,333	17,826	1,135	107	51	54	16	35,646.75	15,651.00	138	176
	C	163	94	.....	11,506	.....	1,160	.....	11	.....	4	.....	2,078.50	.....	138	.....
Menifee County	W	2,008	1,555	117	140,777	17,082	39,404	585	46	28	45	7	22,561.00	4,011.00	139	178
	C	8	7	.....	770	.....	109	.....	.....	.....	1	.....	574.00	.....	134	.....
Mercer County	W	2,637	1,595	324	198,279	49,089	20,714	3,453	101	59	55	20	33,971.68	19,066.50	156	176
	C	114	70	.....	8,695	.....	1,619	.....	4	.....	2	.....	2,042.40	.....	156	.....
Burgin	W	285	197	85	26,498	13,511	2,874	623	13	14	7	5	4,789.80	4,169.20	176	176
	C	54	42	.....	5,542	.....	18	.....	.....	.....	1	.....	675.00	.....	176	.....
Harrodsburg	W	2,637	521	478	74,853	74,629	5,528	3,716	52	71	13	15	9,945.00	14,065.00	180	180
	C	114	154	62	24,732	9,094	1,548	1,046	18	11	4	3	2,992.50	1,845.00	180	180
Metcalfe County	W	2,809	2,058	302	187,739	43,855	62,135	3,695	55	40	57	10	27,584.68	9,134.55	142	176
	C	208	186	.....	14,328	.....	8,358	.....	9	.....	8	.....	3,417.11	.....	137	.....
Monroe County	W	4,558	3,301	417	325,112	56,286	77,296	7,434	152	53	88	16	42,513.93	13,419.27	138	177
	C	177	125	.....	11,188	.....	3,126	.....	5	.....	6	.....	2,390.30	.....	130	.....
Montgomery Co.	W	2,406	1,510	87	168,869	13,061	29,641	692	100	12	44	3	25,950.79	2,591.60	149	176
	C	383	156	72	19,189	10,651	3,549	938	11	15	4	4	2,303.60	3,141.00	156	176
Mt. Sterling	W	852	913	275	95,695	43,691	7,681	1,392	45	48	17	.....	16,805.00	.....	183	183
	C	224	139	47	23,901	7,835	1,396	433	15	5	5	2	3,125.00	1,565.00	183	183
Morgan County	W	5,838	3,714	479	390,235	64,241	46,279	3,036	274	54	124	20	54,168.60	15,642.60	133	175
	C	.....	.....	.....	.....	.....	.....	.....	.....	.....	.....	.....	.....	.....	.....	.....
Muhlenberg Co.	W	8,689	5,799	931	629,595	135,423	151,115	10,617	405	.....	127	35	75,554.00	31,700.00	161	176
	C	294	260	70	33,058	9,960	7,774	1,128	13	.....	9	3	6,270.40	2,897.10	170	176
Bevier-Cleaton	W	434	255	93	31,139	14,282	5,409	639	11	10	6	4	3,856.68	3,592.83	178	178
	C	87	.....	.....	.....	.....	.....	.....	.....	.....	.....	.....	.....	.....	.....	.....
Central City	W	1,012	528	484	64,115	72,708	11,268	6,488	68	68	10	15	7,380.00	15,417.00	176	176
	C	79	58	34	8,041	5,192	775	278	4	7	2	2	1,260.00	1,548.00	176	176
Greenville	W	737	458	392	60,740	58,418	6,153	10,574	70	30	12	12	8,510.40	11,661.60	176	176
	C	106	94	17	15,045	2,655	1,593	354	9	5	2	2	1,447.20	1,589.40	177	177
Nelson County	W	3,445	2,256	136	230,049	19,608	40,037	1,442	116	20	73	7	49,855.57	7,812.73	132	176
	C	254	184	.....	19,131	.....	3,523	.....	9	.....	8	.....	5,488.56	.....	137	.....
Bardstown	W	754	293	195	40,605	29,254	3,778	2,175	39	28	7	6	7,297.20	4,306.05	180	180
	C	196	112	31	15,962	5,039	2,172	139	1	9	3	2	2,508.30	1,712.70	180	180
Bloomfield	W	276	163	93	19,827	14,065	4,105	1,165	17	8	4	5	2,991.60	5,402.40	176	176
	C	94	65	.....	8,352	.....	1,441	.....	4	.....	2	.....	1,409.40	.....	176	.....
Chaplin	W	163	84	91	11,862	13,327	1,124	809	11	15	3	3	1,381.50	1,293.30	176	176
	C	27	24	.....	2,336	.....	487	.....	.....	.....	1	.....	405.00	.....	171	.....
Nicholas County	W	1,568	988	143	123,586	18,465	16,339	1,697	31	6	29	6	21,768.07	5,851.21	161	162
	C	32	.....	.....	.....	.....	.....	.....	.....	.....	.....	.....	.....	.....	.....	.....

GENERAL SCHOOL STATISTICS FOR YEAR ENDED JUNE 30, 1938—Continued.

School District	Race	1938 Census	PUPILS								TEACHERS				MISCEL.	
			District Enrollment		Aggregate Attendance		Aggregate Absence		Completed Grades		No. Employed Incl. Principals		Total Salaries Including Principals		Days Taught	
			Ele.	H. S.	Ele.	H. S.	Ele.	H. S.	8	12	Ele.	H. S.	Ele.	H. S.	Ele.	H. S.
Carlisle	W	401	212	258	29,729	39,167	2,948	2,272	25	36	5	7	$ 3,575.70	$ 8,419.97	176	176
	C	88	84	.....	11,221	.....	1,709	.....	5	.....	2	.....	1,546.47	.....	176	.....
Ohio County	W	7,450	4,639	1,373	538,834	206,643	96,234	15,365	451	159	139	49	34,070.10	49,163.40	149	176
	C	217	152	43	16,750	5,055	2,306	759	2	.....	4	2	1,869.00	1,845.00	136	176
Oldham County	W	1,636	1,288	315	151,573	45,134	28,141	5,166	87	50	34	11	25,079.64	14,455.05	173	176
	C	170	137	9	16,605	1,161	4,196	315	4	.....	4	1	1,948.56	743.44	173	174
Owen County	W	2,250	1,637	168	166,328	24,173	40,808	2,215	91	30	52	7	22,544.21	5,892.45	136	176
	C	86	68	30	6,936	3,821	1,224	668	5	3	2	2	809.20	1,352.25	136	176
Owenton	W	288	195	217	24,930	32,695	2,911	2,160	20	39	4	8	3,060.00	7,980.00	176	176
	C	32	31	.....	4,908	.....	448	.....	4	.....	1	.....	540.00	.....	176	.....
Owsley County	W	2,627	1,972	175	201,388	25,124	56,790	1,435	89	12	61	7	26,636.85	7,577.10	136	176
	C	22	22	.....	1,022	.....	809	.....	.....	.....	1	.....	406.35	.....	136	.....
Pendleton County	W	2,164	1,110	650	136,078	97,010	19,225	9,363	120	59	31	23	19,502.30	24,092.94	156	177
	C	20	.....	.....	.....	.....	.....	.....	.....	.....	.....	.....	.....	.....	.....	.....
Falmouth	W	493	278	184	41,771	29,168	4,262	1,778	29	25	6	6	4,751.00	6,417.00	176	176
	C	27	43	.....	6,880	.....	688	.....	4	2	1	.....	702.00	.....	176	.....
Perry County	W	12,867	9,218	1,876	887,097	230,724	215,804	21,750	318	131	199	42	118,489.52	35,865.11	143	174
	C	406	321	27	41,950	4,350	5,866	696	6	6	9	2	5,331.16	853.45	157	174
Hazard	W	2,611	2,045	364	297,270	58,116	19,085	1,638	100	46	43	13	39,954.25	14,888.25	176	176
	C	264	171	79	24,183	11,312	3,790	1,100	12	11	4	3	2,815.40	2,653.20	176	176

Pike County	W	22,348	16,956	1,648	1,677,653	214,655	345,533	10,008	524	147	405	47	282,505.40	55,630.55	136	176
	C	219	126	.....	13,350	.....	1,911	.....	3	.....	3	.....	2,276.40	.....	137	.....
Pikeville	W	1,551	1,027	529	137,490	69,979	13,079	4,409	79	62	21	17	20,347.80	21,755.00	176	176
	C	133	88	44	12,311	7,183	1,354	225	2	4	1	3	909.00	1,818.00	176	176
McVeigh	W	732	442	108	56,411	16,047	5,489	711	35	15	10	4	5,764.60	4,125.00	157	177
	C	48	35	.....	3,494	.....	1,502	.....	.....	.....	1	.....	560.00	.....	157	.....
Powell County	W	2,362	1,628	171	146,037	23,972	43,020	2,074	76	30	49	8	23,273.83	7,623.20	136	178
	C	91	69	.....	6,615	.....	1,946	.....	.....	.....	2	2	974.40	1,650.00	138	.....
Pulaski County	W	8,980	7,217	673	677,858	91,694	125,836	5,326	282	86	202	28	103,521.63	25,612.80	132	172
	C	38	37	.....	3,910	.....	616	.....	.....	.....	2	.....	1,165.85	.....	137	.....
Burnside	W	334	215	102	23,477	12,999	7,540	1,115	16	14	5	4	3,003.75	3,752.75	177	177
	C	.....	.....	.....	.....	.....	.....	.....	.....	.....	.....	.....	.....	.....	.....	.....
Ferguson	W	325	257	90	34,315	13,715	3,245	926	26	8	9	2	7,299.00	3,852.00	172	172
	C	19	.....	.....	.....	.....	.....	.....	.....	.....	.....	.....	.....	.....	.....	.....
Science Hill	W	292	177	112	24,358	18,704	2,198	732	24	19	4	4	2,515.50	4,395.20	186	186
	C	.....	.....	.....	.....	.....	.....	.....	.....	.....	.....	.....	.....	.....	.....	.....
Somerset	W	2,024	1,381	446	198,140	70,395	24,059	5,520	131	89	35	19	29,192.42	22,608.94	179	179
	C	159	133	52	19,495	7,586	2,726	815	12	8	4	2	3,229.65	1,315.40	179	179
Robertson County	W	834	536	122	57,762	17,948	8,870	852	42	42	19	5	7,478.45	5,005.00	136	173
	C	8	7	.....	846	.....	14	.....	.....	.....	1	.....	422.95	.....	136	.....
Rockcastle Co.	W	4,609	3,459	.....	302,622	.....	93,916	.....	85	.....	98	.....	59,696.65	.....	137	.....
	C	.....	.....	.....	.....	.....	.....	.....	.....	.....	.....	.....	.....	.....	.....	.....
Brodhead	W	408	325	116	38,507	15,546	9,325	990	30	14	6	3	4,417.20	3,030.60	176	176
	C	.....	.....	.....	.....	.....	.....	.....	.....	.....	.....	.....	.....	.....	.....	.....
Livingston	W	360	247	70	26,323	11,554	4,900	1,051	9	6	7	3	3,207.40	1,880.40	135	160
	C	.....	.....	.....	.....	.....	.....	.....	.....	.....	.....	.....	.....	.....	.....	.....
Mt. Vernon	W	609	333	272	40,964	40,997	10,769	2,238	22	25	6	1	4,170.25	5,942.25	177	177
	C	11	.....	.....	.....	.....	.....	.....	.....	.....	.....	.....	.....	.....	.....	.....
Rowan County	W	5,114	2,707	408	298,130	64,439	48,584	2,632	.....	24	80	15	47,038.65	13,366.90	147	176
	C	7	.....	.....	.....	.....	.....	.....	.....	.....	.....	.....	.....	.....	.....	.....

GENERAL SCHOOL STATISTICS FOR YEAR ENDED JUNE 30, 1938—Continued.

School District	Race	1938 Census	PUPILS								TEACHERS				MISCEL.	
			District Enrollment		Aggregate Attendance		Aggregate Absence		Completed Grades		No. Employed Incl. Principals		Total Salaries Including Principals		Days Taught	
			Ele.	H. S.	Ele.	H. S.	Ele.	H. S.	8	12	Ele.	H. S.	Ele.	H. S.	Ele.	H. S.
Russell County	W	4,147	3,040	510	362,642	85,688	32,175	4,072	.....	.....	92	11	$ 43,949.95	$ 8,595.90	142	176
	C	85	276	.....	32,759	.....	2,482	.....	.....	.....	2	.....	990.50	.....	136	.....
Scott County	W	2,233	1,721	341	220,200	48,073	37,793	4,210	136	65	42	20	33,221.30	25,096.28	167	167
	C	402	266	.....	36,737	.....	6,361	.....	25	.....	9	.....	7,368.30	.....	169	.....
Georgetown	W	697	406	279	55,346	43,126	6,983	1,708	28	37	9	12	9,008.37	10,123.96	173	173
	C	222	143	147	26,413	18,142	2,824	1,642	21	24	4	5	2,793.00	4,197.25	173	173
Shelby County	W	2,613	1,417	796	174,055	107,228	29,116	9,252	134	60	38	30	27,316.87	30,520.92	162	162
	C	316	254	.....	30,933	.....	6,933	.....	10	.....	9	.....	6,321.43	.....	163	.....
Shelbyville	W	850	465	463	63,019	59,397	6,922	2,752	73	52	14	14	13,161.60	16,733.40	176	176
	C	281	232	237	29,878	38,016	7,274	1,188	17	31	5	11	3,848.40	9,160.74	176	176
Simpson County	W	1,844	1,368	145	132,790	20,370	32,629	2,582	96	33	30	4	18,100.10	4,051.80	143	176
	C	230	173	.....	16,710	.....	4,320	.....	10	.....	7	.....	3,924.60	.....	137	.....
Franklin	W	532	351	257	42,252	41,464	8,442	1,670	33	30	7	10	5,653.80	10,047.60	177	177
	C	241	174	53	22,003	7,157	5,524	893	11	4	3	3	2,052.00	1,936.81	177	177
Spencer County	W	1,784	1,372	212	151,769	33,464	37,340	3,289	71	37	44	7	24,834.00	7,251.00	156	176
	C	152	126	.....	14,323	.....	3,259	.....	2	.....	4	.....	2,253.00	.....	156	.....
Taylor County	W	2,577	1,743	27	182,184	3,987	39,469	114	61	.....	63	1	30,807.90	694.40	138	158
	C	220	132	.....	10,450	.....	5,501	.....	1	.....	7	.....	3,518.90	.....	138	.....
Campbellsville	W	750	476	327	67,681	52,320	5,814	5,232	56	72	12	7	10,443.15	8,532.55	176	176
	C	145	117	20	16,262	2,593	2,508	274	9	.....	3	1	2,198.80	747.00	176	176
Todd County	W	1,963	1,424	102	140,049	15,829	27,717	1,162	61	19	44	3	23,112.35	2,790.00	138	176
	C	484	384	.....	32,538	.....	12,677	.....	13	.....	11	.....	5,860.60	.....	138	.....
Elkton	W	325	196	153	28,226	20,292	3,928	1,075	19	14	5	5	3,360.60	4,935.00	176	176
	C	194	145	59	15,743	6,973	4,749	1,800	13	6	3	2	1,864.80	1,440.00	176	176
Guthrie	W	282	237	132	32,067	19,702	3,517	905	22	14	5	6	3,709.80	5,843.00	176	176
	C	133	74	.....	7,622	.....	3,338	.....	2	.....	2	.....	1,350.00	.....	180	176
Trenton	W	131	113	94	13,304	14,459	1,390	725	17	17	4	3	2,700.00	2,465.00	176	176
	C	135	119	.....	13,840	.....	5,556	.....	3	.....	4	.....	1,575.00	.....	176	.....
Trigg County	W	2,926	2,058	301	212,686	48,675	40,341	3,276	169	36	62	15	26,640.50	12,955.50	139	178
	C	684	552	25	54,228	3,695	17,422	462	14	4	14	2	6,317.00	2,412.00	149	178
Cadiz	W	272	166	116	21,272	17,559	2,866	343	21	20	3	5	2,313.00	4,554.00	176	176
	C	179	.....	.....	.....	.....	.....	.....	.....	.....	.....	.....	.....	.....	.....	.....
Trimble County	W	1,530	920	291	107,480	42,558	19,261	3,341	59	24	29	11	12,438.00	10,401.00	157	176
	C	5	.....	.....	.....	.....	.....	.....	.....	.....	.....	.....	.....	.....	.....	.....
Union County	W	4,151	2,218	740	303,749	115,399	23,569	5,372	230	132	61	25	43,777.49	32,823.40	169	176
	C	573	361	64	51,734	8,962	3,187	.....	18	7	9	.....	6,129.15	1,554.48	169	.....
Uniontown	W	589	278	70	37,099	11,230	4,243	599	23	11	6	3	4,680.00	3,780.00	176	176
	C	54	39	.....	6,233	.....	206	.....	1	.....	1	.....	990.00	.....	176	.....
Warren County	W	5,246	3,549	780	411,352	114,574	88,721	10,699	259	96	94	36	70,100.80	29,910.87	155	175
	C	684	580	32	66,777	5,008	17,116	302	23	.....	13	1	9,046.15	1,085.40	155	176
Bowling Green	W	2,456	1,104	757	146,190	121,281	21,800	5,514	111	81	29	27	26,399.50	31,715.90	180	180
	C	614	326	187	46,607	27,393	7,068	3,204	24	28	10	9	8,874.00	5,402.85	180	180
Washington Co.	W	2,925	2,009	316	205,497	42,982	40,675	3,911	122	31	65	15	31,736.54	14,191.60	140	176
	C	266	140	.....	12,152	.....	4,248	.....	9	.....	4	.....	1,875.90	.....	136	.....
Springfield	W	471	216	124	30,758	19,863	2,350	938	20	29	8	6	6,809.85	8,169.00	178	178
	C	252	104	23	14,162	2,754	2,676	393	9	.....	2	2	1,260.00	1,755.00	177	177
Wayne County	W	4,856	3,703	235	333,499	36,850	133,799	1,777	114	29	100	6	50,685.00	7,778.00	136	176
	C	80	100	18	9,661	2,851	2,522	260	6	.....	3	4	1,653.00	2,643.00	136	176
Monticello	W	680	397	244	53,223	37,590	4,885	1,969	45	26	8	6	6,464.70	6,478.98	179	179
	C	48	.....	.....	.....	.....	.....	.....	.....	.....	.....	.....	.....	.....	.....	.....

GENERAL SCHOOL STATISTICS FOR YEAR ENDED JUNE 30, 1938—Continued.

School District	Race	1938 Census	PUPILS								TEACHERS				MISCEL.	
			District Enrollment		Aggregate Attendance		Aggregate Absence		Completed Grades		No. Employed Incl. Principals		Total Salaries Including Principals		Days Taught	
			Ele.	H. S.	Ele.	H. S.	Ele.	H. S.	8	12	Ele.	H. S.	Ele.	H. S.	Ele.	H. S.
Webster County	W	3,028	1,852	637	191,340	87,504	24,636	5,094	189	69	52	30	$ 21,353.50	$25,132.60	136	156
	C	241	190	.....	23,096	.....	940	.....	15	.....	7	.....	3,219.75	.....	136	.....
Clay	W	507	341	114	49,030	18,279	3,110	664	25	17	10	5	5,467.32	3,464.55	177	177
	C	117	81	.....	9,423	.....	3,792	.....	6	.....	2	.....	1,146.15	.....	177	.....
Providence	W	983	530	411	75,680	63,008	7,160	2,190	67	55	15	12	10,473.66	9,123.84	176	176
	C	302	182	112	16,720	16,720	774	774	21	10	4	4	2,692.80	3,349.91	176	176
Sebree	W	271	191	108	21,880	15,010	3,370	1,734	17	13	4	4	2,283.20	3,189.40	154	154
	C	30	30	.....	4,067	.....	356	.....	.....	.....	1	.....	604.80	.....	156	.....
Whitley County	W	7,582	5,524	678	511,323	82,487	127,749	5,885	298	60	160	28	69,465.82	16,995.52	135	155
	C	60	45	.....	5,320	.....	282	.....	1	.....	2	.....	939.00	.....	140	.....
Corbin	W	2,936	1,137	943	159,943	148,167	13,787	5,855	135	109	24	23	20,961.00	23,041.00	178	178
	C	1	.....	.....	.....	.....	.....	.....	.....	.....	.....	.....	4,149.00	1,440.00	176	176
Gatliff	W	484	343	56	418,811	9,000	9,784	360	18	6	7	2	648.00	.....	176	.....
	C	10	9	.....	1,050	.....	315	.....	.....	.....	1	.....	.....	.....	176	.....
Williamsburg	W	797	608	192	79,737	29,074	13,534	1,943	48	25	14	8	9,171.50	6,171.20	176	176
	C	41	30	.....	5,285	.....	219	.....	.....	.....	1	.....	779.40	.....	176	.....
Wolfe County	W	3,842	3,620	.....	423,730	.....	38,358	.....	35	.....	90	.....	42,681.10	.....	136	.....
	C	.....	.....	.....	.....	.....	.....	.....	.....	.....	.....	.....	.....	.....	.....	.....
Woodford County	W	1,657	1,230	.....	161,709	.....	27,789	.....	97	.....	30	.....	26,635.60	.....	176	.....
	C	257	176	.....	22,933	.....	6,098	.....	14	.....	6	.....	4,050.00	.....	176	.....
Midway	W	332	283	82	37,044	12,341	4,134	722	29	11	8	4	5,648.85	3,792.15	176	176
	C	84	64	.....	9,122	.....	1,290	.....	4	6	3	.....	1,388.70	.....	176	.....
Versailles	W	716	555	324	77,349	41,128	9,174	3,064	47	33	13	10	9,867.00	11,850.00	176	176
	C	206	154	83	18,652	9,301	6,252	3,069	12	16	5	1	2,960.00	592.00	176	.....

FINANCIAL REPORTS JUNE 30, 1938.
RECEIPTS

School District	REVENUE RECEIPTS							
	State Per Capita	Other State Aid	Property Tax	Bank Shares	Franchise Tax	Poll Tax	Special Subdistrict Tax	Tuition
Adair County	$ 60,285.48	$	$12,765.04	$	$ 130.39	$2,078.80	$	$ 270.00
Columbia	7,584.90		8,393.10	832.84	438.66	578.00		4,877.10
Allen County	44,814.60		19,927.72		1,553.34	2,390.98		
Scottsville	9,078.72	2,558.79	11,951.35	384.20	105.13	612.50		79.10
Anderson County	20,867.16		17,009.98		3,362.41	1,001.57		
Lawrenceburg	6,079.50		16,327.81					
Ballard County	27,537.24	3,872.95	28,907.14	128.32	16,653.19	1,118.00	13,320.57	
Barren County	72,398.16		23,760.26	144.60	3,573.22	2,740.24	845.47	
Cave City	4,539.36		4,538.77	287.42	3,180.62	186.80		1,829.46
Glasgow	19,025.94	472.50	30,469.94	1,082.32	1,121.14	1,270.00		3,376.75
Bath County	32,366.10		19,414.77		5,838.53	769.00		3,038.10
Owingsville	2,663.40		7,497.91	1,000.00	367.23	225.00		2,594.86
Sharpsburg	3,867.72		9,467.78	94.96	65.50	203.15		63.50
Bell County	113,310.30		20,331.63		22,840.00	1,100.00	1,245.36	
Middlesboro	45,741.00		71,194.24	300.72	8,544.68			2,550.59
Pineville	19,854.34	229.87	28,083.67	330.00	4,947.42	429.00		790.85
Lone Jack	8,546.04		1,250.78		13,129.52			9.00
Boone County	22,489.86		54,377.29	890.27	7,365.78	1,596.60		773.51
Walton-Verona	4,539.36		8,256.04	51.32	5,149.95	219.85	1,456.74	

Walton-Verona	4,539.36		8,256.04	51.32	5,149.95	219.85	1,456.74	773.51

FINANCIAL REPORTS JUNE 30, 1938—Continued.
RECEIPTS

School District	REVENUE RECEIPTS			NON-REVENUE RECEIPTS				
	Interest on Deposits	Other Sources	Total Revenue Receipts	Loans and Sale of Bonds	Sale of Property and Insurance Adjustments	Other Non-Revenue Sources Except Temporary Loans	Temporary Loans	Total Non-Revenue Receipts
Adair County	$	$637.45	$76,167.16	$	$4,105.75	$	$	$4,105.75
Columbia		592.73	23,297.33				1,500.00	1,500.00
Allen County		252.89	68,939.53	4,500.00	298.00		1,500.00	6,298.00
Scottsville		5.50	24,775.29	600.00		316.50	4,100.00	5,016.50
Anderson County	177.38	1,990.61	44,409.11		62.45		1,150.83	1,213.28
Lawrenceburg			22,407.31					
Ballard County			91,537.41		74.50	293.95	19,783.00	20,151.45
Barren County		671.92	104,133.87		457.30	477.34	17,000.00	17,934.64
Cave City		612.00	15,174.43		287.28		2,700.00	2,987.28
Glasgow			56,818.59			626.04	5,000.00	5,626.04
Bath County		347.32	61,773.82	8,344.55	806.22	284.05	15,600.00	25,034.82
Owingsville			14,348.40					
Sharpsburg			13,762.61	72.20		120.20	1,700.00	1,892.40
Bell County		33.32	158,860.61				13,650.00	13,650.00
Middlesboro		7,500.00	135,831.23			5,342.66		5,342.66
Pineville		554.75	55,219.90			561.40		561.40
Lone Jack			22,935.34				2,500.00	2,500.00
Boone County		1,276.96	88,770.27		740.00	888.36	38,500.00	40,128.36
Walton-Verona			19,673.26				1,477.50	1,477.50

FINANCIAL REPORTS JUNE 30, 1938—Continued.
RECEIPTS

School District	REVENUE RECEIPTS							
	State Per Capita	Other State Aid	Property Tax	Bank Shares	Franchise Tax	Poll Tax	Special Subdistrict Tax	Tuition
Bourbon County	$34,890.54	$2,392.50	$ 69,191.57	$ 544.31	$10,194.75	$ 900.00	$	$ 200.00
Paris	18,504.84	1,099.49	36,346.46	2,985.10	3,335.92	836.00		7,276.25
Boyd County	28,591.02	1,186.12	13,430.61		27,296.99	550.40	3,373.02	1,147.25
Ashland	95,627.64		168,373.55	1,110.69	34,190.22			3,784.77
Catlettsburg	14,509.74		19,873.07	482.50	9,319.77			2,437.65
Fairview	11,139.96		6,789.14		5,754.50	414.58	2,674.27	
Boyle County	29,772.18	2,218.75	32,549.50	260.78	11,811.50	1,184.53		540.00
Danville	22,384.14	444.50	61,516.35	36,684.93	10,987.99	1,530.77		4,175.36
Bracken County	18,481.68		28,264.46		17,333.96	1,102.62	1,265.10	2,031.76
Augusta	4,411.98		7,590.02	642.40	5,296.43			4,314.51
Brooksville	2,327.58		7,412.00	780.00	134.61	307.40		4,262.50
Breathitt County	87,127.92	2,692.55	13,792.98		12,316.88			
Jackson	7,434.36		8,504.41		2,638.24	370.00		237.92
Breckinridge County	57,170.46	1,933.75	27,540.08	107.75	12,800.15	1,511.00		
Cloverport	5,129.94	500.00	4,205.66		1,942.59	109.53		
Irvington	2,752.63		2,481.73		1,764.25	131.50		
Bullitt County	24,167.46	433.00	25,884.89	480.00	9,266.30	1,800.00		1,734.81
Lebanon Junction	5,488.92	480.63	3,841.36		5,971.20	376.00		993.62
Butler County	49,423.44		17,354.18	376.31	561.57	1,617.14		
Caldwell County	25,823.40	2,209.22	13,194.73		10,007.27	1,144.43		144.00

Butler County	49,423.44		17,354.18	376.31	561.57	1,617.14		
Caldwell County	25,823.40	2,209.22	13,194.73		10,007.27	1,144.43		144.00

FINANCIAL REPORTS JUNE 30, 1938—Continued
RECEIPTS

School District	REVENUE RECEIPTS			NON-REVENUE RECEIPTS				
	Interest on Deposits	Other Sources	Total Revenue Receipts	Loans and Sale of Bonds	Sale of Property and Insurance Adjustments	Other Non-Revenue Sources Except Temporary Loans	Temporary Loans	Total Non-Revenue Receipts
Bourbon County	$	$ 1.00	$118,314.67	$ 3,000.00	$ 938.29	$ 214.03	$30,000.00	$34,152.32
Paris		59.18	70,443.24					
Boyd County		233.00	75,808.41		34.37	177.49	3,500.00	3,711.86
Ashland		4,169.88	307,256.75		82.12	1,823.55		1,905.67
Catlettsburg			46,622.73	23,617.19		23.05	6,800.00	30,440.24
Fairview		61.34	26,833.79	1,000.00			2,500.00	3,500.00
Boyle County		556.76	78,894.00		1,400.00		4,600.00	6,000.00
Danville		194.27	104,918.31		89.33			89.33
Bracken County			68,479.58		84.55	5.69	13,356.19	13,446.43
Augusta		42.45	22,297.79		9.84	1,555.81	8,300.00	9,865.65
Brooksville		65.66	15,289.75				3,563.31	3,563.31
Breathitt County		2,239.99	118,170.32				14,000.00	14,000.00
Jackson			19,184.93				2,350.00	2,350.00
Breckinridge County		717.38	101,780.57				17,370.00	17,370.00
Cloverport		53.53	11,941.25		7.55	1,195.38		1,202.93
Irvington			7,130.11		1,400.00		1,900.00	3,300.00
Bullitt County		2,430.57	66,197.03		50.00	4,067.65	8,015.34	12,132.99
Lebanon Junction	77.87	100.00	17,329.60	6,817.32				6,817.32
Butler County		1,443.85	70,776.49		65.77	221.95	4,600.00	4,887.72
Caldwell County		2.15	52,525.20		5.10		3,898.50	3,903.60

FINANCIAL REPORTS JUNE 30, 1938—Continued.
RECEIPTS

School District	REVENUE RECEIPTS							
	State Per Capita	Other State Aid	Property Tax	Bank Shares	Franchise Tax	Poll Tax	Special Subdistrict Tax	Tuition
Princeton	$16,929.96	$1,679.23	$ 22,099.78	$1,340.05	$ 5,515.52	$ 876.55	$	$1,124.00
Fredonia	2,385.36	1,029.29	2,388.15	95.53	692.95	96.01		134.98
Calloway County	49,400.28	5,778.39	36,257.88			2,944.51		
Murray	11,464.20		20,773.35	379.12	3,469.27	860.00		655.46
Campbell County	25,429.68	3,444.81	26,964.21		20,674.57	929.93	6,450.99	
Bellevue	19,512.30	797.50	81,668.22	250.00	9,000.00			157.50
Dayton	22,059.90		75,514.55	241.00	8,517.99	999.20		894.00
Fort Thomas	22,997.88		130,146.91	54.30	18,102.52			1,050.00
Newport	73,891.98		219,061.87	3,575.96	37,418.59			6,780.00
Cold Spring	5,778.42		3,125.97		1,363.61			45.00
Silver Grove	2,547.60		5,306.21		8,765.61			744.50
Southgate	3,914.04		16,299.67		2,266.78			585.00
Carlisle County	22,384.14	770.00	10,976.38	180.00	6,018.18	1,311.41	5,804.95	
Carroll County	16,524.66		17,971.58	156.96	9,200.21	885.96	3,959.04	
Carrollton	9,484.02	586.98	18,823.68	612.67	2,450.49	382.72		2,185.50
Carter County	89,374.44	2,286.90	25,793.78		34,134.04	1,856.59	4,266.24	20.00
Grayson	5,125.46		10,523.20		19.18		643.61	2,077.05
Casey County	67,395.60		15,442.54	101.00		2,050.00		200.00
Middlesburg	2,234.94		2,788.83	75.00	10.00	200.00		656.70
Liberty	3,844.56		5,302.89					10.50
Christian County	61,906.68	4,757.52	46,904.67		13,786.31	1,632.75	720.53	

Liberty	3,844.56		5,302.89	75.00	10.00	200.00		656.70
								10.50
Christian County	61,906.68	4,757.52	46,904.67		13,786.31	1,632.75	720.53	

FINANCIAL REPORTS JUNE 30, 1938—Continued
RECEIPTS

School District	REVENUE RECEIPTS			NON-REVENUE RECEIPTS				
	Interest on Deposits	Other Sources	Total Revenue Receipts	Loans and Sale of Bonds	Sale of Property and Insurance Adjustments	Other Non-Revenue Sources Except Temporary Loans	Temporary Loans	Total Non-Revenue Receipts
Princeton	$	$ 759.50	$ 50,324.59	$	$	$	$ 6,500.00	$ 6,500.00
Fredonia		8.00	6,830.27				1,050.00	1,050.00
Calloway County		1,036.05	95,417.11		2,020.52	8.00	12,000.00	14,028.52
Murray		12.50	37,613.90		367.60			367.60
Campbell County		23.19	83,917.38		636.25	26.75		663.00
Bellevue			111,385.52		3,328.83	4,654.83	9,000.00	16,983.66
Dayton		57.78	108,284.42				3,000.00	3,000.00
Fort Thomas			172,351.61			821.15	5,000.00	5,821.15
Newport			340,728.40			2,586.46	200,500.00	203,086.46
Cold Spring	40.00		10,353.00			28.50	2,000.00	2,028.50
Silver Grove	9.22	815.01	18,188.15					
Southgate	36.43	954.90	24,056.82					
Carlisle County			47,445.06	5,500.00	457.77	200.00	9,400.00	15,557.77
Carroll County		2.00	48,700.41	9,688.00		5,000.00	9,300.41	23,988.41
Carrollton		80.00	34,606.06			90.50	5,000.00	5,090.50
Carter County		217.59	157,949.58	18,097.61	125.50	557.10	31,119.30	49,899.51
Grayson		670.91	19,059.41				2,500.00	2,500.00
Casey County		1,138.99	86,328.13		134.37	9.22	3,940.00	4,083.59
Middlesburg			5,965.47				194.00	194.00
Liberty			9,157.95					
Christian County		268.56	129,977.02	4,500.00	325.56	12.73	24,175.00	29,013.29

FINANCIAL REPORTS JUNE 30, 1938—Continued.
RECEIPTS

School District	REVENUE RECEIPTS							
	State Per Capita	Other State Aid	Property Tax	Bank Shares	Franchise Tax	Poll Tax	Special Subdistrict Tax	Tuition
Hopkinsville	$30,629.10	$	$ 74,502.39	$ 796.89	$ 2,614.30	$ 769.50	$	$10,322.88
Crofton	4,632.00	1,287.43	2,943.06	100.00	3,702.37	168.00		
Pembroke	4,678.32		4,220.11		4,184.26	139.50		1,584.00
Clark County	28,428.90	1,461.72	54,079.00		20,907.23	1,013.86		85.00
Winchester	23,854.80	1,506.63	64,714.63	3,643.08	7,357.10	1,342.76		1,878.00
Clay County	93,925.38	870.00	28,400.74		2,080.00	2,032.47	1,191.41	
Clinton County	31,856.58		7,198.38		75.00	1,319.00		
Albany	3,809.82	1,465.67	3,788.69	80.00	40.00	166.00		21.50
Crittenden County	31,648.14	1,006.00	17,968.40		1,893.28	1,253.00		
Marion	6,670.08	818.82	12,025.39			418.50	1,737.35	1,353.15
Cumberland County	36,511.74	488.56	8,622.18	118.85	135.56	1,271.31	333.57	
Burkesville	5,268.90	150.00	4,376.77	118.40	129.20	273.00		916.88
Daviess County	73,706.70	7,250.93	63,372.99	272.58	14,540.53	1,972.80		719.40
Owensboro	70,093.74	3,539.75	132,707.45	936.40	7,481.21			1,610.65
Edmonson County	41,861.70	609.37	13,654.96	243.07	2,355.54	1,258.29		128.15
Elliott County	33,176.70	1,260.03	7,137.62			888.00		
Estill County	51,484.68		14,871.09		4,883.84	1,284.00		
Irvine	12,714.84	566.30	18,290.75		56.00	602.00		13,884.30
Ravenna	4,979.40		10,774.15		291.92	225.00		

Estill County	51,484.68		14,871.09		4,883.84	1,284.00		
Irvine	12,714.84	566.30	18,290.75		56.00	602.00		13,884.30
Ravenna	4,979.40		10,774.15		291.92	225.00		

FINANCIAL REPORTS JUNE 30, 1938—Continued.
RECEIPTS

School District	REVENUE RECEIPTS			NON-REVENUE RECEIPTS				
	Interest on Deposits	Other Sources	Total Revenue Receipts	Loans and Sale of Bonds	Sale of Property and Insurance Adjustments	Other Non-Revenue Sources Except Temporary Loans	Temporary Loans	Total Non-Revenue Receipts
Hopkinsville	$	$	$119,635.06	$	$ 502.33	$58,594.50	$ 2,000.00	$ 61,096.83
Crofton		368.57	13,201.43		4.00	26.77	2,000.00	2,030.77
Pembroke			14,806.19				5,200.00	5,200.00
Clark County			105,975.71		781.00	237.28	7,500.00	8,518.28
Winchester			104,297.00		70.41	176.68		247.09
Clay County		51.96	128,551.96		86.00	408.60	10,000.00	10,494.60
Clinton County			40,448.96		11.00	591.78		602.78
Albany			9,371.68	1,006.20		350.98		1,357.18
Crittenden County		565.60	54,334.42	2,500.00			11,910.00	14,410.00
Marion		1.26	23,024.55		125.00	60.00		185.00
Cumberland County		1,472.79	48,954.56	2,750.00	206.20	90.85	1,500.00	4,547.05
Burkesville		1,327.30	12,560.45				350.00	350.00
Daviess County		20,983.31	182,819.24	55,943.75	5,842.81	1,282.40	68,000.00	131,068.96
Owensboro	890.61	7,258.35	224,518.16			13,639.25		13,639.25
Edmonson County	27.50	30.00	60,168.58			75.69	6,500.00	6,575.69
Elliott County		491.02	42,953.37	967.50	99.67		532.50	1,599.67
Estill County		71.86	72,595.47			2.50	2,000.00	2,002.50
Irvine		146.10	46,260.29					
Ravenna		66.83	16,337.30				1,500.00	1,500.00

FINANCIAL REPORTS JUNE 30, 1938—Continued
RECEIPTS

School District	REVENUE RECEIPTS							
	State Per Capita	Other State Aid	Property Tax	Bank Shares	Franchise Tax	Poll Tax	Special Subdistrict Tax	Tuition
Fayette County	$ 75,281.58	$8,609.70	$213,839.58	$ ----	$ 35,457.85	$ 59.86	$ ----	$ 48.00
Lexington	122,164.99	----	376,755.19	5,509.29	21,483.37	----	----	7,714.00
Fleming County	39,765.72	4,400.24	52,587.09	1,663.62	2,919.54	2,110.00	60.27	----
Floyd County	198,805.44	285.00	43,151.24	----	133,594.18	2,199.00	58,705.20	358.98
Prestonsburg	10,618.86	----	10,173.59	383.16	8,167.51	278.00	----	----
Franklin County	34,450.50	3,553.59	36,713.75	----	14,047.02	538.79	----	1,369.89
Frankfort	25,545.48	----	57,693.07	5,338.22	5,258.44	----	9,662.93	4,807.50
Fulton County	28,347.84	----	18,374.52	----	3,104.82	427.92	----	----
Fulton	10,838.88	----	22,924.63	505.81	6,653.79	798.61	----	753.75
Hickman	13,143.30	450.00	13,234.77	115.97	1,994.36	500.45	----	1,301.86
Gallatin County	12,274.80	1,117.50	13,419.93	433.55	5,137.00	603.56	----	----
Garrard County	32,134.50	----	29,620.36	169.69	9,318.71	1,104.88	2,580.67	86.75
Lancaster	6,658.50	609.82	15,833.95	1,268.31	1,319.14	----	----	2,980.29
Grant County	25,232.82	1,940.09	40,754.99	589.85	16,201.77	1,602.30	13,860.90	1,584.82
Williamstown	3,971.94	----	10,391.93	705.46	3,807.43	283.08	----	143.50
Graves County	71,193.84	3,808.68	49,143.87	347.36	16,885.58	3,103.87	2,405.47	----
Mayfield	22,360.98	----	42,774.74	4,333.67	6,229.59	1,761.94	----	4,171.32
Grayson County	52,110.00	1,453.10	16,955.44	149.30	6,328.63	2,115.37	----	----
Clarkson	1,864.36	----	1,233.78	----	1,405.41	128.00	----	104.00
Leitchfield	5,326.80	340.11	8,309.34	213.80	3,100.28	328.40	----	258.88

Clarkson	1,864.36		1,233.78		1,405.41	128.00		104.00
Leitchfield	5,326.80	340.11	8,309.34	213.80	3,100.28	328.40		258.88

FINANCIAL REPORTS JUNE 30, 1938—Continued.
RECEIPTS

School District	REVENUE RECEIPTS			NON-REVENUE RECEIPTS				
	Interest on Deposits	Other Sources	Total Revenue Receipts	Loans and Sale of Bonds	Sale of Property and Insurance Adjustments	Other Non-Revenue Sources Except Temporary Loans	Temporary Loans	Total Non-Revenue Receipts
Fayette County	$	$ 3,107.84	$336,404.41	$	$1,037.00	$	$ 43,000.00	$ 44,037.00
Lexington		7,372.62	540,999.46		1,003.92		122,200.00	123,203.92
Fleming County	76.11	2,497.64	106,080.23	26,095.60	1,640.40	3,404.13	28,000.00	59,140.13
Floyd County		1,195.88	438,294.92		2,100.00	469.75	100,100.00	102,669.75
Prestonsburg	25.42	1,487.37	31,133.91	2,917.50				2,917.50
Franklin County		18,394.57	109,068.11	7,000.00	4,847.31	3.13	20,100.00	31,950.44
Frankfort		495.95	108,801.59			2.50		2.50
Fulton County			50,255.10			526.22	4,000.00	4,526.22
Fulton	645.03	92.07	43,212.57	5,485.00				5,485.00
Hickman			30,740.71				3,000.00	3,000.00
Gallatin County		97.80	33,084.14		2,810.50		3,000.00	5,810.50
Garrard County		571.93	75,587.49		725.00		6,300.00	7,025.00
Lancaster		1,708.98	30,378.99					
Grant County	443.19	300.55	102,511.28		2,582.83	436.49	16,935.63	19,954.95
Williamstown	93.27		19,396.61			240.00		240.00
Graves County			146,888.67		1,319.16	199.11	23,514.01	25,032.28
Mayfield		41.35	81,673.59		127.50		25,500.00	25,627.50
Grayson County			79,111.84		100.00	87.50	17,000.00	17,187.50
Clarkson	3.00		4,738.55					
Leitchfield		132.80	18,010.41		45.87			45.87

FINANCIAL REPORTS JUNE 30, 1938—Continued.
RECEIPTS

School District	REVENUE RECEIPTS							
	State Per Capita	Other State Aid	Property Tax	Bank Shares	Franchise Tax	Poll Tax	Special Subdistrict Tax	Tuition
Green County	$ 39,997.32	$	$11,000.00	$100.00	$ 630.62	$1,712.89	$	$ 277.92
Greensburg	5,211.00		5,889.20	742.14	163.03	219.00		179.71
Greenup County	55,074.48	719.43	24,764.39		24,931.54	1,000.00		116.25
Greenup	5,589.66		8,226.58		6,987.35	96.32	141.73	155.25
Russell	24,016.92		35,405.31		22,125.87	416.00	9,342.49	9.00
Raceland	8,464.98		5,310.14		19,962.66	169.00		291.88
South Portsmouth	3,311.88		8,100.09		1,777.35			
Hancock County	20,867.16	4,360.81	15,665.27	220.75	7,663.21	1,049.69		200.00
Hardin County	53,800.68	4,622.12	34,797.65	446.57	22,891.84	2,251.00		709.90
Elizabethtown	10,178.82	625.00	15,157.70	497.63	2,868.99			1,451.61
Upton	1,794.90		2,004.96		1,083.35			2,132.00
West Point	3,589.80		3,667.81	85.94	3,548.38	304.00		63.00
Harlan County	226,516.38	825.00	67,835.26		29,724.54	8,447.31	12,427.05	
Harlan	32,308.20	162.10	32,903.84		6,135.81	464.00		4,391.38
Lynch	20,068.14		47,035.81		682.79	444.00		
Harrison County	32,076.60	2,417.49	54,609.40	244.72	10,492.31	1,566.15		235.00
Cynthiana	11,325.24	440.41	32,746.15	868.22	2,722.48			1,907.19
Hart County	49,215.00	2,055.91	23,515.63	60.00	11,255.22	1,800.00	1,111.78	
Horse Cave	4,516.20	376.52	9,221.89	299.16	2,960.76	248.00		315.00
Munfordville	3,091.86	1,466.52	4,294.25	350.00	2,300.00	100.00		1,722.00
Henderson County	53,441.70	9,573.40	61,829.69	116.56	14,241.33	2,500.00	785.92	

Horse Cave	4,516.20	376.52	9,221.89	299.16	2,960.76	248.00		315.00
Munfordville	3,091.86	1,466.52	4,294.25	350.00	2,300.00	100.00		1,722.00
Henderson County	53,441.70	9,573.40	61,829.69	116.56	14,241.33	2,500.00	785.92	

FINANCIAL REPORTS JUNE 30, 1938—Continued.
RECEIPTS

School District	REVENUE RECEIPTS			NON-REVENUE RECEIPTS				
	Interest on Deposits	Other Sources	Total Revenue Receipts	Loans and Sale of Bonds	Sale of Property and Insurance Adjustments	Other Non-Revenue Sources Except Temporary Loans	Temporary Loans	Total Non-Revenue Receipts
Green County	$86.22	$ 23.87	$ 53,828.84	$ 4,115.37	$ 30.19	$	$ 4,836.38	$ 8,981.94
Greensburg		5,417.75	17,821.83	1,100.00			4,800.00	5,900.00
Greenup County		5,658.34	112,264.43		1.00	1,492.00	12,000.00	13,493.00
Greenup		492.50	21,689.39					
Russell		386.69	91,702.28				21,900.00	21,900.00
Raceland			34,198.66					
South Portsmouth	4.09	10.79	13,204.20				3,600.00	3,600.00
Hancock County		1,633.84	51,660.73		286.05		4,000.00	4,286.05
Hardin County		1,434.84	120,954.60		455.35	118.86	32,950.00	33,524.21
Elizabethtown		288.27	31,068.02		187.40	260.52		447.92
Upton		37.12	7,052.33					
West Point		77.24	11,336.17				700.00	700.00
Harlan County			345,775.54	34,000.00	8,612.29	6,552.34		49,164.63
Harlan		1,050.79	77,416.12					
Lynch		201.48	68,432.22			940.90		940.90
Harrison County		1,365.27	103,006.94		1,634.50	344.84	19,500.00	21,479.34
Cynthiana			50,009.69		259.04	69.49	1,500.00	1,828.53
Hart County		103.86	89,117.40			138.94	24,200.00	24,338.94
Horse Cave			17,937.53				2,050.00	2,050.00
Munfordville		40.00	13,364.63				200.00	200.00
Henderson County		2,031.66	144,520.26	25,000.00	195.08	545.38	29,215.00	54,955.46

FINANCIAL REPORTS JUNE 30, 1938—Continued.
RECEIPTS

School District	REVENUE RECEIPTS							
	State Per Capita	Other State Aid	Property Tax	Bank Shares	Franchise Tax	Poll Tax	Special Subdistrict Tax	Tuition
Henderson	$ 41,016.36	$ 375.00	$ 85,944.36	$2,539.20	$ 24,020.25	$ ----------	$ ----------	$ 960.75
Henry County	30,964.92	6,017.59	43,719.81	558.95	11,702.96	1,644.91	10,265.75	1,402.74
Eminence	6,725.87	----------	9,961.53	123.99	2,613.13	161.00	----------	588.31
Hickman County	30,026.94	1,427.25	24,404.52	----------	10,838.26	2,290.89	----------	----------
Hopkins County	73,197.18	205.70	44,508.83	----------	31,432.23	2,625.37	----------	----------
Earlington	12,240.06	541.96	11,838.71	137.60	7,016.23	509.70	----------	108.00
Madisonville	32,065.02	4,273.14	46,822.04	1,055.19	8,358.10	1,300.50	----------	475.75
Dawson Springs	9,727.20	2,265.65	10,836.50	----------	2,420.59	468.00	----------	266.00
Jackson County	53,325.90	254.41	9,441.11	150.00	50.00	1,800.00	----------	----------
Jefferson County	159,294.48	----------	416,504.43	----------	63,893.19	----------	----------	3,093.62
Anchorage	1,841.22	----------	8,859.85	2,031.40	1,671.80	----------	----------	25,227.24
Hikes	4,388.82	----------	18,442.08	100.00	1,368.88	----------	----------	99.00
Louisville	746,921.58	26,040.79	2,223,176.41	69,182.86	305,382.69	----------	----------	75,882.24
Jessamine County	29,135.28	267.85	36,807.65	----------	6,826.52	789.00	----------	301.00
Nicholasville	7,527.00	1,045.02	16,638.46	600.00	840.00	----------	----------	10,229.68
Johnson County	73,753.02	3,877.50	18,266.65	----------	25,296.52	1,343.40	----------	----------
Paintsville	14,683.44	845.00	25,282.57	1,019.47	4,586.70	300.00	----------	682.98
Van Lear	7,839.66	----------	6,841.68	----------	4,113.30	761.18	----------	426.60
Kenton County	48,085.64	580.00	78,214.93	5,830.14	45,788.44	----------	12,948.23	1,125.00
Covington	151,420.08	----------	553,268.31	1,301.57	109,761.68	----------	----------	8,304.75

Van Lear	7,839.66		6,841.68		4,113.30	761.18		426.60
Kenton County	48,085.64	580.00	78,214.93	5,830.14	45,788.44		12,948.23	1,125.00
Covington	151,420.08		553,268.31	1,301.57	109,761.68			8,304.75

FINANCIAL REPORTS JUNE 30, 1938—Continued.

RECEIPTS

School District	REVENUE RECEIPTS			NON-REVENUE RECEIPTS				
	Interest on Deposits	Other Sources	Total Revenue Receipts	Loans and Sale of Bonds	Sale of Property and Insurance Adjustments	Other Non-Revenue Sources Except Temporary Loans	Temporary Loans	Total Non-Revenue Receipts
Henderson	$	$ 489.18	$ 155,345.10	$ 6,930.00	$	$	$	$ 6,930.00
Henry County		4,524.79	110,802.42	5,000.00	1,271.57		25,100.00	31,371.57
Eminence			20,173.83					
Hickman County		251.89	69,239.75	3,311.00	1,487.10		14,157.00	18,955.10
Hopkins County		895.77	152,865.08	19,000.00	1,164.50	309.02	13,500.00	33,973.52
Earlington		1,174.26	33,566.52	100.00			2,500.00	2,600.00
Madisonville		1,225.18	95,574.92	61,720.89	1,130.48			62,851.37
Dawson Springs			25,983.94		8.75		591.70	600.45
Jackson County			65,021.42				2,700.00	2,700.00
Jefferson County	41.78		642,827.50		4,071.33	839.06		4,910.39
Anchorage		2,924.76	42,556.27					
Hikes	37.50		24,436.28	3,000.00		1,226.24		4,226.24
Louisville		28,392.35	3,474,978.92	8,019.20	7,978.84	408.12	1,000,000.00	1,016,406.16
Jessamine County		11,035.16	85,162.46		105.00		3,500.00	3,605.00
Nicholasville	473		36,884.89				4,000.00	4,000.00
Johnson County		341.45	122,878.54				1,000.00	1,000.00
Paintsville			47,400.16			317.69	200.00	517.69
Van Lear		38.74	20,021.16				3,751.00	3,751.00
Kenton County		244.96	192,817.34	25,800.00	80.32	1,070.65	17,400.00	44,350.97
Covington		2,433.26	826,489.65		704.91			704.91

FINANCIAL REPORTS JUNE 30, 1938—Continued
RECEIPTS

School District	REVENUE RECEIPTS							
	State Per Capita	Other State Aid	Property Tax	Bank Shares	Franchise Tax	Poll Tax	Special Subdistrict Tax	Tuition
Beechwood	$ 8,152.32	$	$18,314.66	$	$ 2,429.81	$	$	$ 489.00
Erlanger	20,441.91	604.29	47,634.55					42.00
Ludlow	15,864.60	184.00	33,889.85		23,180.46			1,497.40
Knott County	82,067.46		32,836.01		8,000.00	1,467.68		
Knox County	97,318.32	3,312.50	21,245.41		11,806.09	987.00		
Artemus	3,022.38		1,398.42		3,471.51	144.00		
Barbourville	12,159.00	166.58	15,488.04		3,556.84	266.58		23.00
Larue County	22,300.58		12,993.69		1,588.32	982.30	129.90	115.80
Buffalo	1,727.92	676.83	2,660.14			30.94		1,026.49
Hodgenville	3,995.10		6,389.23	370.89	475.47	124.00		1,545.00
Laurel County	80,643.12		17,322.05		17,221.44	2,004.00		
East Bernstadt	4,794.12		1,500.00	102.68	1,525.59	10.00		
London	10,954.68		14,636.00	300.00	2,600.00	300.00		
Lawrence County	70,302.18	1,817.06	29,705.03		35,548.37	1,636.00	4,078.31	554.66
Lee County	39,568.86	343.50	15,055.96	319.21	11,180.92	1,080.00		
Heidelberg	2,350.74		642.75		1,963.00			24.20
St. Helens	2,009.83	1,006.85	507.08		2,671.93			1,459.20
Leslie County	55,317.66	1,514.56	18,745.98			1,146.65		
Letcher County	119,980.00	1,083.47	51,161.69	60.00	16,339.13	1,438.00	3,592.07	
Jenkins	34,033.62		26,155.47	1,229.76	5,576.59	2,688.34	7,359.90	

Letcher County	119,980.00	1,083.47	51,161.69	60.00	16,339.13	1,146.65		
Jenkins	34,033.62		26,155.47	1,229.76	5,576.59	1,438.00	3,592.07	
						2,688.34	7,359.90	

FINANCIAL REPORTS JUNE 30, 1938—Continued.
RECEIPTS

School District	REVENUE RECEIPTS			NON-REVENUE RECEIPTS				
	Interest on Deposits	Other Sources	Total Revenue Receipts	Loans and Sale of Bonds	Sale of Property and Insurance Adjustments	Other Non-Revenue Sources Except Temporary Loans	Temporary Loans	Total Non-Revenue Receipts
Beechwood	$	$ 15.50	$ 29,401.29	$	$	$	$	$
Erlanger			68,722.75			259.52	29,650.00	29,909.52
Ludlow		6,525.54	81,141.85	18,096.25	25.50	1,518.68		19,640.43
Knott County		101.00	124,472.15			162.36		162.36
Knox County		2,619.97	137,289.29	7,000.00	.30	1,323.56	2.43	8,326.29
Artemus		357.26	8,393.57					
Barbourville			31,660.04			9.20		9.20
Larue County		21.05	38,131.64	630.40	126.56	16.80	12,647.45	13,421.21
Buffalo			6,122.32	1,226.32	39.45		315.69	1,581.46
Hodgenville			12,899.69		3.80			3.80
Laurel County		725.99	117,916.60			91.60		91.60
East Bernstadt		3,585.00	11,517.39	3,000.00			684.00	3,684.00
London			28,790.68	9,723.25	322.00		1,990.00	12,035.25
Lawrence County		710.04	144,351.65		728.45	691.46	15,880.00	17,299.91
Lee County		278.82	67,827.27				11,000.00	11,000.00
Heidelberg			4,980.69					
St. Helens			7,654.89					
Leslie County		45.38	76,770.23			6.00		6.00
Letcher County		4,820.50	198,474.86			1,388.00	5,000.00	6,388.00
Jenkins		11,299.82	88,343.50		27.39	1,373.17	10,867.62	12,268.18

FINANCIAL REPORTS JUNE 30, 1938—Continued.
RECEIPTS

School District	REVENUE RECEIPTS							
	State Per Capita	Other State Aid	Property Tax	Bank Shares	Franchise Tax	Poll Tax	Special Subdistrict Tax	Tuition
Lewis County	$48,358.08	$1,827.79	$22,981.75	$	$35,794.64	$	$	$3,754.06
Vanceburg	4,597.26		5,588.69	69.85	1,840.92			1,350.00
Lincoln County	54,182.82	3,824.03	33,941.19		20,675.31	1,619.73		44.00
Crab Orchard	4,474.72		2,865.05		1,984.79	77.00		1,099.50
Kings Mountain	3,381.36		1,221.16		4,168.83			480.50
Moreland	3,022.38	817.50	2,182.15	66.68	2,519.11	196.00		189.00
Stanford	5,917.38	1,969.44	14,848.14	305.00	3,712.03	210.00		4,221.41
Livingston County	24,792.78	2,231.24	15,168.14	103.37	1.11	1,687.00	3,866.04	
Grand Rivers	2,061.24		843.68		1,891.00	120.00		400.00
Logan County	66,040.74	3,872.41	68,715.35	403.59		1,748.39	2,308.95	
Russellville	15,251.74	728.90	20,881.64	437.23	5,532.91	286.50		222.00
Lyon County	17,381.58		10,694.55		2,895.90	605.09		
Eddyville	3,520.32		5,224.12	184.12	57.43	172.60		1,342.00
Kuttawa	3,578.22	570.10	3,045.04	86.00	1,658.00	125.58		1,848.88
Madison County	76,543.80	2,218.76	57,612.64	370.15	11,025.56			451.50
Berea	5,234.16	139.70	7,630.00	758.00	902.00	310.00		1,558.00
Richmond	19,037.52	1,615.52	40,493.06	2,111.00	1,072.00			2,451.00
Magoffin County	77,956.56	2,324.73	13,563.15		9,947.04	1,119.23	613.80	
Marion County	49,956.12	656.25	26,139.61		9,689.43	1,112.00	441.29	1,659.56
Lebanon	12,008.46	654.45	11,583.66	1,968.74	1,388.46			8,174.75

Marion County	49,956.12	656.25	26,139.61		9,689.43	1,112.00	441.29	1,659.56
Lebanon	12,008.46	654.45	11,583.66	1,968.74	1,388.46			8,174.75

FINANCIAL REPORTS JUNE 30, 1938—Continued.
RECEIPTS

School District	REVENUE RECEIPTS			NON-REVENUE RECEIPTS				
	Interest on Deposits	Other Sources	Total Revenue Receipts	Loans and Sale of Bonds	Sale of Property and Insurance Adjustments	Other Non-Revenue Sources Except Temporary Loans	Temporary Loans	Total Non-Revenue Receipts
Lewis County	$	$	$112,716.32	$	$1,502.04	$439.70	$	$ 1,941.74
Vanceburg		15.00	13,461.72				2,500.00	2,500.00
Lincoln County		41.75	114,328.83		76.95	225.91	16,000.00	16,302.86
Crab Orchard			10,501.06			104.00	650.00	754.00
Kings Mountain			9,251.85					
Moreland			8,992.82			62.61	970.00	1,032.61
Stanford		294.68	31,478.08	3,000.00		761.38	3,500.00	7,261.38
Livingston County		790.28	48,639.96	2,225.00	100.00		4,700.00	7,025.00
Grand Rivers		34.93	5,350.85				490.00	490.00
Logan County		732.18	143,821.61		178.50		8,900.00	9,078.50
Russellville		138.67	43,479.59					
Lyon County		614.01	32,191.13				8,985.00	8,985.00
Eddyville		561.76	11,062.35		9.00		1,000.00	1,009.00
Kuttawa		467.34	11,379.16	1,196.67			2,853.33	4,050.00
Madison County			148,222.41	30,700.00	255.05	58.34		31,013.39
Berea			16,531.86	2,100.00		47.75	2,300.00	4,447.75
Richmond		635.15	67,415.25		72.47		4,500.00	4,572.47
Magoffin County			105,524.51	29,141.67	2,000.00	432.93		31,574.60
Marion County	215.29	5,050.70	94,920.25	43,039.15	2,945.00	15.75	16,650.00	62,649.90
Lebanon		23.27	35,801.79		44.15			44.15

FINANCIAL REPORTS JUNE 30, 1938—Continued.
RECEIPTS

School District	REVENUE RECEIPTS							
	State Per Capita	Other State Aid	Property Tax	Bank Shares	Franchise Tax	Poll Tax	Special Subdistrict Tax	Tuition
Marshall County	$ 39,812.04	$ 3,934.11	$ 21,026.61	$ 165.70	$ 7,935.93	$1,906.48	$ 173.02	$ 112.23
Benton	4,643.58	1,924.08	5,756.26	600.00	617.95	350.00		2,700.00
Martin County	44,698.80	27,339.90	88.56	6,750.00	800.00			
Mason County	38,769.84	5,318.12	52,063.52		19,301.22	1,690.25	37,722.06	
Maysville	16,489.92		57,404.41	2,972.59	9,309.15			6,566.25
McCracken County	44,258.76	5,327.07	37,439.13		27,362.68	1,886.53		103.50
Paducah	106,418.33	1,301.08	145,365.34	851.59	33,165.39			755.61
McCreary County	57,147.30	1,420.07	12,454.50		12,953.93	551.48		
Pine Knot	3,416.10		1,017.80		3,999.54	67.47		
Stearns	6,971.16		5,124.89	120.00	1,911.12	562.00	844.49	90.00
McLean County	31,972.38	3,190.69	25,176.52	378.74	820.84	955.51		
Livermore	6,102.66	421.32	9,784.37	68.60	350.49	281.55		820.90
Meade County	32,979.84	1,660.00	18,003.66	153.16	10,612.66	1,200.28	4,659.82	
Menifee County	23,032.62		6,001.03		5,128.99	464.00		
Mercer County	33,582.00	1,243.10	36,147.58		19,051.62	2,079.25		1,096.00
Burgin	3,995.10		8,128.33	195.34	4,059.67	148.00		1,756.00
Harrodsburg	12,981.18	525.00	22,748.71	760.78	2,271.77	929.71		8,217.50
Metcalfe County	36,882.30	1,606.52	11,988.69		15.84	1,499.78		

Harrodsburg	12,981.18	525.00	22,748.71	760.78	2,271.77	929.71		8,217.50
Metcalfe County	36,882.30	1,606.52	11,988.69		15.84	1,499.78		

FINANCIAL REPORTS JUNE 30, 1938—Continued.
RECEIPTS

School District	REVENUE RECEIPTS			NON-REVENUE RECEIPTS				
	Interest on Deposits	Other Sources	Total Revenue Receipts	Loans and Sale of Bonds	Sale of Property and Insurance Adjustments	Other Non-Revenue Sources Except Temporary Loans	Temporary Loans	Total Non-Revenue Receipts
Marshall County	$	$ 73.90	$ 75,140.02	$	$7,345.41	$	$ 7,150.00	$14,495.41
Benton			16,591.87	75.00	13.88	107.81	2,600.00	2,796.69
Martin County		803.78	80,481.04					
Mason County	10.88		154,875.89	1,493.07	790.00	12,619.62	18,006.93	32,909.62
Maysville		2,669.96	95,412.28		6.79	83.53	8,000.00	8,090.32
McCracken County			116,377.67	13,844.30	414.18	1,675.38	32,181.65	48,115.51
Paducah		9,637.69	297,495.03			3,037.63		3,037.63
McCreary County		463.41	84,990.69		3,122.29	262.13		3,384.42
Pine Knot		11.39	8,512.30				1,683.00	1,683.00
Stearns			15,623.66			28.35	6,300.00	6,328.35
McLean County		100.67	62,595.35	8,862.21	638.21	125.82	12,700.00	22,326.24
Livermore		417.02	18,246.91	2,725.00		467.19		3,192.19
Meade County		64.86	69,334.28		756.65	116.55	23,700.00	24,573.20
Menifee County		41.86	34,668.50	1,200.00	19.04	1,941.26		3,160.30
Mercer County			93,199.55		691.50	84.00	3,000.00	3,775.50
Burgin		447.22	18,729.66				2,200.00	2,200.00
Harrodsburg			48,434.65			25.00		25.00
Metcalfe County		101.05	52,094.18	500.00	20.00			520.00

FINANCIAL REPORTS JUNE 30, 1938—Continued.
RECEIPTS

School District	REVENUE RECEIPTS							
	State Per Capita	Other State Aid	Property Tax	Bank Shares	Franchise Tax	Poll Tax	Special Subdistrict Tax	Tuition
Monroe County	$ 53,974.38	$1,275.00	$19,014.15	$ 400.00	$ 85.00	$2,300.00	$ 5.45	$ 225.00
Montgomery County	32,180.82	757.91	26,858.12	1,085.90	380.19	1,373.68		883.04
Mt. Sterling	12,471.66	1,984.55	26,230.21	1,103.43	3,950.66	1,125.00		6,059.25
Morgan County	67,210.32	281.25	19,113.70	245.46	5,186.78	2,217.00	271.60	
Muhlenberg County	102,749.34	2,295.85	35,002.40		14,085.87	2,063.76	12,552.40	
Central City	13,374.90	180.00	19,415.26		7,767.82			3,255.62
Greenville	9,854.58		17,430.25	1,312.67	4,464.92	718.00		4,527.48
Bevier-Cleaton	6,820.60		1,368.99		1,079.82	27.00		
Nelson County	42,220.68		26,765.47	259.28	7,369.87	1,398.06	4,179.75	429.79
Bardstown	10,792.56		14,888.35	560.56	1,440.74	417.63		3,876.00
Bloomfield	4,296.18		6,557.98	125.58	598.99	168.00		1,121.50
Chaplin	2,339.16		2,832.18	76.00	5.00	30.00		1,940.00
Nicholas County	18,875.40	609.36	26,077.14	80.00	2,020.00	874.03		
Carlisle	5,824.74	1,000.00	13,266.14	797.12	1,616.54	255.00		3,887.00
Ohio County	88,401.72	6,310.98	62,311.57		14,044.00	3,043.00		
Oldham County	20,496.60	2,795.83	34,829.21	276.00	10,719.51	862.00		546.27
Owen County	27,074.04	330.00	28,494.67	368.29	1,158.55	1,254.00		235.00
Owenton	3,589.80	289.28	5,186.43	764.94	289.38			4,572.76
Owsley County	31,254.42	2,026.00	9,313.37	73.70	243.97	1,164.00		

Owen County	27,074.04	330.00	28,494.67	368.29	1,158.55	1,254.00		235.00
Owenton	3,589.80	289.28	5,186.43	764.94	289.38			4,572.76
Owsley County	31,254.42	2,026.00	9,313.37	73.70	243.97	1,164.00		

FINANCIAL REPORTS JUNE 30, 1938—Continued.
RECEIPTS

School District	REVENUE RECEIPTS			NON-REVENUE RECEIPTS				
	Interest on Deposits	Other Sources	Total Revenue Receipts	Loans and Sale of Bonds	Sale of Property and Insurance Adjustments	Other Non-Revenue Sources Except Temporary Loans	Temporary Loans	Total Non-Revenue Receipts
Monroe County	$	$ 311.73	$ 77,590.71	$	$	$	$ 8,850.00	$ 8,850.00
Montgomery County		399.10	63,918.76				6,100.00	6,100.00
Mt. Sterling			52,924.76				2,000.00	2,000.00
Morgan County		88.00	94,614.11			602.78	15,500.00	16,102.78
Muhlenberg County			168,749.62	8,700.00	37.50	202.89	4,000.00	12,940.39
Central City			43,993.60	2,000.00	28.55	10.12	27,000.00	29,038.67
Greenville		3,223.01	41,530.91					
Bevier-Cleaton			9,296.41			13.44		13.44
Nelson County		8,525.75	91,148.65		20.00	101.21		121.21
Bardstown		2,855.27	34,831.11					
Bloomfield			12,868.23				2,700.00	2,700.00
Chaplin		90.00	7,312.34					
Nicholas County			48,535.93	3,000.00	1,145.19	13.65	8,000.00	12,158.84
Carlisle		538.76	27,185.30					
Ohio County			174,111.27		1,389.60	419.86	16,600.00	18,409.46
Oldham County	288.89	677.78	71,492.09	31,000.00	861.05	1,000.20	5,500.00	38,361.25
Owen County	15.00	509.34	59,438.89	3,400.00	5,571.87		4,500.00	13,471.87
Owenton		2.50	14,695.09	1,742.34			5,300.00	7,042.34
Owsley County		766.74	44,842.20	2,000.00	13.42	6.00	550.00	2,569.42

FINANCIAL REPORTS JUNE 30, 1938—Continued.
RECEIPTS

School District	REVENUE RECEIPTS							
	State Per Capita	Other State Aid	Property Tax	Bank Shares	Franchise Tax	Poll Tax	Special Subdistrict Tax	Tuition
Pendleton County	25,012.80	1,710.00	37,582.52	$	$17,205.76	$1,696.64	$	$
Falmouth	6,091.08		11,526.03		2,682.47	687.93		1,959.91
Perry County	150,875.82	3,650.00	29,742.85		15,359.81	222.78	1,968.16	540.00
Hazard	33,489.36	742.78	42,046.76	315.42	19,012.46	560.34		3,115.75
Pike County	255,072.66		102,360.80		83,661.74	5,115.00	3,066.99	31.00
McVeigh	7,364.88		4,191.60		2,069.51	378.00		276.00
Pikeville	19,072.26		26,049.07	893.00	5,359.00	385.00		725.00
Powell County	28,683.66	2,053.30	10,021.20		6,048.86	446.62		
Pulaski County	108,262.07	2,252.50	31,272.52		13,762.74	3,509.63		418.50
Somerset	25,371.78	1,645.88	42,652.34	2,060.68	11,098.32	1,754.50		1,163.66
Burnside	3,821.40		3,040.68		2,435.06	63.00		20.01
Ferguson	4,377.24	460.40	1,930.55		10,139.23	98.00		
Science Hill	3,358.20	1,459.89	2,603.70		2,419.27	182.04		32.25
Robertson County	9,171.36	249.98	11,988.40	215.72	347.42	613.95	727.73	
Rockcastle County	53,221.00		8,643.22		15,381.33			
Brodhead	4,330.92		2,321.99		3,873.18	91.00		1,789.00
Livingston								
Mt. Vernon	7,156.44		5,769.24		3,382.17	264.00		3,164.00
Rowan County	58,803.24	470.00	13,494.06		12,716.18	996.38	3,346.54	
Russell County	50,477.22		12,510.38			1,500.00	980.51	

Russell County	50,477.22		12,510.38		12,716.18	996.38 1,500.00	3,346.54 980.51	

FINANCIAL REPORTS JUNE 30, 1938—Continued.
RECEIPTS

School District	REVENUE RECEIPTS			NON-REVENUE RECEIPTS				
	Interest on Deposits	Other Sources	Total Revenue Receipts	Loans and Sale of Bonds	Sale of Property and Insurance Adjustments	Other Non-Revenue Sources Except Temporary Loans	Temporary Loans	Total Non-Revenue Receipts
Pendleton County	$	$ 19.26	$ 83,226.98	$9,307.00	$40,070.01	$ 983.56	$20,193.00	$ 70,553.57
Falmouth		73.46	23,020.88					
Perry County		3,285.49	205,644.91	8,648.75	3,850.00	266.72	9,231.25	21,996.72
Hazard	5.12	730.65	100,018.64		12.11	40.04	8,500.00	8,552.15
Pike County		3,862.36	453,170.55		4,811.08		149,148.75	153,959.83
McVeigh			14,279.99			12.00		12.00
Pikeville		9,629.43	62,112.76			1,000.00	11,500.00	12,500.00
Powell County		1,001.02	48,254.66	649.61	1.50	50.50	9,045.39	9,747.00
Pulaski County		33.00	159,510.96		2.40		29,170.79	29,173.19
Somerset			85,747.16		143.22	1,668.05	21,863.83	23,675.10
Burnside		922.37	10,302.52				2,950.00	2,950.00
Ferguson		132.92	17,138.34			25.00	8,000.00	8,025.00
Science Hill		20.42	10,075.77				300.00	300.00
Robertson County		78.80	23,393.36					
Rockcastle County			77,245.55			19.45	5,000.00	5,019.45
Brodhead		10.27	12,416.36					
Livingston								
Mt. Vernon		673.11	20,408.96	9,000.00	2,000.00		2,000.00	13,000.00
Rowan County			89,826.40		457.08	28.00	7,000.00	7,485.08
Russell County			65,468.11		170.00	61.18		231.18

FINANCIAL REPORTS JUNE 30, 1938—Continued.
RECEIPTS

School District	REVENUE RECEIPTS							
	State Per Capita	Other State Aid	Property Tax	Bank Shares	Franchise Tax	Poll Tax	Special Subdistrict Tax	Tuition
Scott County	$30,582.78	$4,193.22	$53,021.11	$	$14,416.22	$	$	$
Georgetown	11,035.74	1,593.85	35,699.81	915.85	6,465.95	536.34		3,673.50
Shelby County	33,500.94	4,079.42	52,975.83	319.85	23,018.23	1,163.25	5,621.41	209.50
Shelbyville	12,471.66	2,077.56	27,984.04	2,244.79	7,234.16	874.50		9,291.00
Simpson County	24,445.38		16,410.49		4,662.27	1,294.00	680.80	
Franklin	8,939.76	225.00	15,655.39	412.00	2,007.97	609.00		3,070.25
Spencer County	22,789.44	420.00	17,855.82	125.27	1,601.92	770.00	277.50	2,351.75
Taylor County	31,624.98		13,844.08		849.32	1,230.59		880.08
Campbellsville	9,773.52	1,851.99	16,593.40	100.00	2,000.00	441.00		5,322.94
Todd County	28,232.04		11,244.95	118.14	3,040.25	856.68		288.00
Elkton	6,322.68		7,864.49		358.90	479.22		777.26
Guthrie	4,632.00		9,890.01		154.00	174.00		503.00
Trenton	3,277.14	289.28	3,908.86	81.94	2,510.87	368.00		925.16
Trigg County	41,085.84	1,640.00	19,461.00	126.00	1,312.50	980.00		3,500.00
Cadiz	5,523.66	606.34	6,441.46	210.00	322.00	341.00		
Trimble County	18,296.40	231.92	20,157.15	118.64	418.68	963.14	5.40	
Union County	44,583.00	597.80	50,028.23	196.74	7,458.54	2,289.72		1,019.89
Morganfield	9,634.56	1,730.02	15,304.39	538.68	2,759.23	698.33		5,802.62
Uniontown	7,306.98		2,510.89		306.09			43.00

		2,510.39		306.09				5,802.62
								43.00

FINANCIAL REPORTS JUNE 30, 1938—Continued.
RECEIPTS

School District	REVENUE RECEIPTS			NON-REVENUE RECEIPTS				
	Interest on Deposits	Other Sources	Total Revenue Receipts	Loans and Sale of Bonds	Sale of Property and Insurance Adjustments	Other Non-Revenue Sources Except Temporary Loans	Temporary Loans	Total Non-Revenue Receipts
Scott County	$	$ 76.57	$102,289.90	$ 9,000.00	$3,836.71	$ 127.99	$106,170.69	$119,135.39
Georgetown		92.00	60,013.04		71.53	50.00	2,000.00	2,121.53
Shelby County			120,888.43	8,000.00	1,391.70	338.74	16,000.00	25,730.44
Shelbyville		1,845.19	64,022.90		213.72			213.72
Simpson County		333.38	47,826.32				20,390.00	20,390.00
Franklin		101.25	31,020.62	4,750.00				4,750.00
Spencer County			46,191.70			363.33	4,000.00	4,363.33
Taylor County		46.23	48,475.28		148.00	135.79	3,493.29	3,777.08
Campbellsville		124.65	36,207.50					
Todd County		20.00	43,800.06	4,000.00	561.13	169.64	6,000.00	10,730.77
Elkton			15,802.55	2,550.00			5,600.00	8,150.00
Guthrie		12.80	15,365.81			339.48	1,280.50	1,619.98
Trenton		13.21	11,374.46				967.00	967.00
Trigg County			68,105.34	28,246.00	521.00	235.59	17,000.00	46,002.59
Cadiz		156.18	13,600.64				9,549.00	9,549.00
Trimble County		21.96	40,213.29		38.15	55.31		93.46
Union County		410.77	106,584.69	15,310.00	435.80		112,580.75	128,326.55
Morganfield			36,467.83		10.92	1,262.88		1,273.80
Uniontown		7,028.35	17,195.31	9,005.00	51.20	147.80	2,977.50	12,181.50

FINANCIAL REPORTS JUNE 30, 1938—Continued.
RECEIPTS

School District	REVENUE RECEIPTS							
	State Per Capita	Other State Aid	Property Tax	Bank Shares	Franchise Tax	Poll Tax	Special Subdistrict Tax	Tuition
Warren County	$68,611.50	$2,625.99	$63,846.21	$	$22,500.36	$3,679.63	$	$ 667.00
Bowling Green	35,261.10		92,768.84	2,566.33	5,449.42			1,724.18
Washington County	36,071.70	1,815.74	20,917.61	23.64	1,594.14	1,414.26	1,420.23	1,137.83
Springfield	7,469.10		13,180.13	868.79	1,487.75	367.50		1,801.00
Wayne County	56,579.88	593.76	15,877.00		164.86	1,942.00		1,864.69
Monticello	8,302.86		9,402.93	220.00	125.00	165.00		129.50
Webster County	38,190.84	3,289.90	29,904.20	211.20	8,869.49	1,426.80		
Clay	7,005.90	305.17	5,741.26	252.00	1,875.00	449.91		
Providence	16,269.90		11,887.92	456.66	1,385.99	1,124.12		152.00
Sebree	3,636.64		3,746.36	115.56	1,533.20	209.01		
Whitley County	89,122.33		14,476.07		19,471.39	1,157.98		
Corbin	32,945.10		34,385.42	238.80	4,710.79	1,953.56		612.38
Gatliff	6,311.10		720.11		87.50	290.00		216.00
Williamsburg	9,819.84		11,850.13	917.79	2,763.24	189.30		112.00
Wolfe County	42,439.32		7,839.05			263.00		
Campton	1,032.00		2,453.12		6.19	55.00		1,650.00
Woodford County	25,723.10		22,627.16		28,500.00	500.00		
Versailles	10,479.90	2,672.62	22,043.02	1,016.00	1,400.00	450.00		15,380.96
Midway	4,979.40		18,912.72		1,861.63	196.00		1,023.00

FINANCIAL REPORTS JUNE 30, 1938—Continued.

RECEIPTS

School District	REVENUE RECEIPTS			NON-REVENUE RECEIPTS				
	Interest on Deposits	Other Sources	Total Revenue Receipts	Loans and Sale of Bonds	Sale of Property and Insurance Adjustments	Other Non-Revenue Sources Except Temporary Loans	Temporary Loans	Total Non-Revenue Receipts
Warren County	$	$	$161,930.69	$	$ 94.25	$ 172.99	$36,800.00	$37,067.24
Bowling Green			137,769.87		10.00	15.66		25.66
Washington County			64,395.15	1,800.00	3,434.12	8,602.06	9,525.00	23,361.18
Springfield		605.67	25,779.94				600.00	600.00
Wayne County		676.84	77,699.03	935.89			6,464.11	7,400.00
Monticello		766.52	19,111.81					
Webster County			81,892.43	2,833.26	640.94	1,120.30	37,211.68	41,806.18
Clay			15,629.24					
Providence			31,276.59	4,500.00		81.70		4,581.70
Sebree		1,964.80	11,205.57					
Whitley County		187.15	124,414.92				16,640.00	16,640.00
Corbin		2,014.82	76,860.87				970.00	970.00
Gatliff		1,662.54	9,287.25					
Williamsburg		37.00	25,689.30				4,500.00	4,500.00
Wolfe County		26.29	50,567.66					
Campton			5,196.31		154.60			154.60
Woodford County		2,021.82	79,372.08		1,248.93		9,500.00	10,748.93
Versailles	253.93	56.21	53,752.64					
Midway		348.40	27,321.15					

FINANCIAL REPORT FOR YEAR ENDED JUNE 30, 1938.

Disbursements

School District	GENERAL CONTROL										
	Salary of Supt.	Salary of Asst. Supt.	Salary of Clerks and Stenographers	Office Supplies and Equipment	Other Expense of Educational Admin.	School Board Per Diem and Expense	Cost of Surety Bonds and Expense of Officials	Operation and Maintenance of Administrative Offices	Cost of Census Enumeration	Other Expenses of Business Administration	Total
Adair County	$1,500.00	$	$ 480.00	$159.31	$438.12	$475.00	$	$	$	$	$3,052.43
Columbia	2,100.00			28.84	72.07		5.00			25.00	2,230.91
Allen County	1,350.00			74.12	268.78	500.00	15.51			70.40	2,278.81
Scottsville	2,750.00			21.27	76.56			33.69		123.42	3,004.94
Anderson County	1,957.60			45.83	207.02	393.60	21.18	78.25		5.00	2,708.48
Lawrenceburg	2,250.00			74.71	61.17		17.47	611.48		10.50	3,025.33
Ballard County	2,100.00		62.13	15.01	189.48	400.00	100.00	218.81		85.81	3,171.24
Barren County	2,155.00		900.00	135.28	207.16	468.75	26.00				3,892.19
Cave City	1,800.00			4.95	97.69		35.00	10.40			1,948.04
Glasgow	2,400.00		180.00		80.38		8.80			95.12	2,764.30
Bath County	1,925.00	960.00		153.09	331.36	560.00	35.00	30.53		217.23	4,212.21
Owingsville	2,115.00			108.18	64.60			150.00			2,437.78
Sharpsburg	1,200.00							200.00		1.35	1,401.35
Bell County	1,819.23		1,100.00	254.42	80.94	349.86			395.87	522.50	4,522.82
Middlesboro	4,125.00		1,045.00		1,244.76			550.00		1,673.60	8,638.36
Pineville	2,700.00		735.00	127.79	25.50	180.00	72.80			550.26	4,391.35
Lone Jack	1,800.00			40.88	175.37		77.64				2,093.89
Boone County	2,377.00			18.03		378.00	10.00	131.36			2,914.39
Walton-Verona	836.99			83.88	45.00	55.00	30.00	72.50		50.00	1,173.37

			83.88	45.00	55.00	30.00		72.50		50.00	2,914.39 1,173.37

FINANCIAL REPORT FOR YEAR ENDED JUNE 30, 1938.
Disbursements

School District	INSTRUCTION									
	Salaries of Supervisors and Principals		Supplies and Other Expense of Supervisors and Principals		Salaries of Teachers				Educational Supplies	
					Elementary		High School			
	Elem.	H. S.	Elem.	H. S.	Men	Women	Men	Women	Elem.	H. S.
Adair County	$ 72.00	$ ----	$ 5.16	$ .90	$12,529.83	$40,595.71	$ 5,722.95	$ 2,364.35	$ 108.35	$ 2.58
Columbia	----	1,675.95	----	----	----	4,989.15	2,419.02	3,978.90	----	48.35
Allen County	----	4,403.76	----	----	8,502.55	30,298.48	2,706.30	6,109.12	743.61	1,578.38
Scottsville	796.40	1,333.60	----	----	582.80	4,726.80	1,312.00	4,221.55	----	92.08
Anderson County	3,093.82	3,201.60	----	----	2,642.70	17,366.74	2,329.50	3,793.20	----	31.40
Lawrenceburg	----	2,551.00	----	----	743.40	6,994.60	1,000.80	1,852.20	8.50	112.35
Ballard County	----	----	----	----	3,459.69	27,958.19	12,485.40	9,802.92	----	----
Barren County	----	932.50	----	----	15,774.50	47,112.52	9,196.50	6,372.00	163.14	310.16
Cave City	----	----	----	----	666.00	3,397.50	2,097.00	1,624.50	17.95	23.67
Glasgow	----	1,633.05	----	----	1,909.19	15,266.55	3,808.10	13,511.89	38.25	394.72
Bath County	----	----	----	----	3,565.62	33,531.99	3,472.38	1,623.69	253.56	49.09
Owingsville	----	----	----	----	810.00	2,430.00	----	4,072.50	39.35	65.92
Sharpsburg	728.10	----	----	----	677.70	2,726.10	----	2,204.10	14.25	5.25
Bell County	1,377.50	8,204.80	960.42	11.00	34,147.16	57,856.81	10,578.67	15,700.36	----	----
Middlesboro	2,645.00	4,283.75	----	----	4,274.75	40,078.26	10,453.50	12,342.13	1,885.81	----
Pineville	----	2,642.50	53.60	56.53	1,373.00	11,653.14	6,077.00	8,551.28	51.53	58.42
Lone Jack	834.30	1,200.00	----	----	----	7,408.35	1,599.03	834.15	----	----
Boone County	1,514.00	6,389.00	----	----	2,853.55	20,570.92	5,586.80	4,654.00	29.04	74.72
Walton-Verona	----	----	----	----	936.45	5,958.45	2,188.06	2,843.67	124.87	51.90

FINANCIAL REPORT FOR YEAR ENDED JUNE 30, 1938—Continued.

Disbursements

School District	INSTRUCTION					OPERATION OF SCHOOL PLANT					
	Library and Supplementary Books		Other Expense of Instruction		Total	Wages of Janitors and Engineers	Janitors' and Engineers' Supplies	Fuel	Water, Light and Power	Other Operation Expense	Total
	Elem.	H. S.	Elem.	H. S.							
Adair County	$ 1.10	$257.95	$	$	$ 61,660.88	$	$ 24.96	$ 692.52	$ 105.65	$	$ 823.13
Columbia	3.13	67.60	.....	40.00	13,222.10	470.00	165.93	499.98	429.02	.....	1,564.93
Allen County	111.26	136.96	.....	.....	54,590.42	.....	.....	957.35	.....	.....	957.35
Scottsville	.....	191.83	.....	.....	13,257.06	959.30	347.68	1,022.12	800.95	42.63	3,172.68
Anderson County	173.28	138.42	143.41	140.00	33,054.07	.....	202.62	693.61	4.40	.....	900.63
Lawrenceburg	13.74	25.51	.....	.....	13,302.10	1,075.00	247.72	449.59	298.33	14.25	2,084.89
Ballard County	.....	170.05	200.00	426.41	54,502.66	1,880.50	152.00	3,012.78	204.12	77.06	5,326.46
Barren County	.....	335.95	.....	.....	80.197.27	360.00	350.52	1,989.80	456.76	.....	3,157.08
Cave City	27.80	47.72	.....	.....	7,902.14	381.60	51.92	394.27	118.80	.....	946.59
Glasgow	.....	146.25	.....	.....	36,708.00	1,615.00	347.47	1,268.40	830.17	11.30	4,072.34
Bath County	204.45	123.85	30.78	90.60	42,946.01	720.00	102.57	852.29	477.34	44.03	2,196.23
Owingsville	57.44	85.80	11.33	.....	7,572.34	397.99	96.17	262.58	327.67	28.80	1,113.21
Sharpsburg	12.19	25.00	.....	10.00	6,402.69	238.75	22.94	273.89	90.70	11.01	637.29
Bell County	.....	3.70	.....	.....	128,840.42	768.30	80.00	2,801.82	78.36	.....	3,728.48
Middlesboro	44.55	366.80	.....	.....	76,374.55	4,404.04	698.34	1,296.18	1,581.49	.....	7,980.05
Pineville	22.25	249.82	62.80	72.13	30,924.00	1,111.00	524.35	208.00	929.73	127.49	2,900.57
Lone Jack	.....	.....	.....	.....	11,875.83	628.00	113.24	224.59	167.10	.....	1,132.93
Boone County	152.98	166.86	.....	.....	41,991.87	2,359.50	216.56	2,699.25	547.06	.....	5,822.37
Walton-Verona	47.02	169.82	10.00	74.15	12,404.39	1,083.00	79.08	615.65	334.05	.....	2,111.78

Boone County	152.98	166.86			41,991.87	2,359.50	216.56	2,699.25	547.06		5,822.37
Walton-Verona	47.02	169.82	10.00	74.15	12,404.39	1,083.00	79.08	615.65	334.05		2,111.78

FINANCIAL REPORT FOR YEAR ENDED JUNE 30, 1938—Continued.

Disbursements

School District	MAINTENANCE OF SCHOOL PLANT			FIXED CHARGES				AUXILIARY AGENCIES			
	Upkeep of Grounds, Repair of Bldg. and Service Systems	Repair & Replacement of Furniture and Equipm't	Total	Insurance Premiums	Rents	Contribution and Contingencies	Total	Promotion of Health	Cost of School Athletics and Playgrounds	Enforced Attendance	Transportation of Pupils
Adair County	$1,525.37	$ 14.50	$1,539.87		$ 72.00	$ 34.95	$ 106.95	$ 24.07	$	$ 1,200.00	$ 439.45
Columbia	51.47	31.03	82.50	305.00	300.00	192.25	797.25			226.34	
Allen County	1,672.38	154.35	1,826.73	420.34	70.00	10.00	500.34	375.00		1,020.00	10,925.50
Scottsville	84.82	648.31	733.13	127.50			127.50			180.00	399.90
Anderson County	558.37	552.97	1,111.34	199.55	766.00	26.00	991.55			896.17	1,037.63
Lawrenceburg	405.80	71.69	477.49	210.02	250.00		460.02		20.00	180.00	
Ballard County	4,334.07		4,334.07	1,017.07			1,017.07	375.00		824.95	8,276.35
Barren County	1,732.02	359.15	2,091.17	409.61			409.61	800.00		1,710.66	6,540.58
Cave City	213.22	299.62	512.84	483.25			483.25			250.00	486.00
Glasgow	291.09	242.77	533.86	1,452.45	125.00		1,577.45	400.00		1,260.00	
Bath County	1,947.46	450.30	2,397.76	574.75	308.00		882.75	350.00		1,288.94	4,948.66
Owingsville	299.04	151.75	450.79	149.28	240.00		389.28		36.07	200.00	
Sharpsburg	1,013.87	4.90	1,018.77	113.12			113.12			225.00	2,844.20
Bell County	1,470.21	290.00	1,760.21	1,205.47	98.55		1,304.02			1,375.00	7,191.02
Middlesboro	2,357.87	893.54	3,251.41	222.87			222.87	1,053.54	285.46	1,144.95	
Pineville	668.33	1,197.99	1,866.32	34.80	9.50	20.00	64.30		144.93	600.00	
Lone Jack	20.15		20.15	744.29			744.29		222.88	180.00	
Boone County	848.11	446.55	1,294.66	1,944.06	106.00	136.22	2,186.28			1,164.50	18,027.26
Walton-Verona	644.73	592.88	1,237.61	190.78		49.46	240.24		26.57	214.64	634.46

FINANCIAL REPORT FOR YEAR ENDED JUNE 30, 1938—Continued.

Disbursements

School District	AUXILIARY AGENCIES			Total Current Expense	TRANSFER OF TUITION			CAPITAL OUTLAY			
	School Lunch Service	Other Auxiliary Agencies Not Tuition	Total		High School	Elementary	Total	New Grounds and New Buildings	New Furniture and New Equipment	Alteration of Old Buildings	Total
Adair County	$	$	$ 1,663.52	$ 68,846.78	$ 266.34	$4,639.85	$4,906.19	$ 1,811.43	$ 19.00	$ 171.33	$ 2,001.76
Columbia			226.34	18,124.03				3,785.32	170.94		3,956.26
Allen County			12,320.50	72,474.15	100.00		100.00	827.64			827.64
Scottsville	2.00		581.90	20,877.21		176.00	176.00		13.91		13.91
Anderson County		197.89	2,131.69	40,897.76		441.50	441.50		100.42		100.42
Lawrenceburg			200.00	19,549.83				2,000.00			2,000.00
Ballard County			9,476.30	77,827.80				3,730.34	5,066.68		8,797.02
Barren County			9,051.24	98,798.56	3,238.75	1,586.46	4,825.21	3,152.25	111.86		3,264.11
Cave City			736.00	12,528.86	405.00		405.00		2,447.92		2,447.92
Glasgow		20.00	1,680.00	47,335.95				3,800.00	139.28		3,939.28
Bath County		1,511.44	8,099.04	60,734.00	2,885.60		2,885.60	7,400.00	128.70		7,528.70
Owingsville			236.07	12,199.47	1,300.00	1,453.10	2,753.10				
Sharpsburg			3,069.20	12,642.42	80.00		80.00	687.43	236.48	198.79	1,122.70
Bell County			8,566.02	148,721.97				2,187.25	1,006.75	1,797.77	4,991.77
Middlesboro		28.96	2,512.91	98,980.15				14,814.94	2,491.72		17,306.66
Pineville			744.93	40,891.47				8,642.01			8,642.01
Lone Jack			402.88	16,269.97				3,158.85	480.93	1,234.90	4,874.68
Boone County		1.16	19,192.92	73,402.49	375.00		375.00	7,596.71	76.86	296.66	7,970.23
Walton-Verona		99.17	974.84	18,142.23	45.00	510.87	555.87				

Boone County			1.16	19,192.92	73,402.49	375.00		375.00	7,596.71	76.86	296.66	7,970.23
Walton-Verona			99.17	974.84	18,142.23	45.00	510.87	555.87				

FINANCIAL REPORT FOR YEAR ENDED JUNE 30, 1938—Continued.

Disbursements

School District	DEBT SERVICE						Balance July 1, 1937	Balance June 30, 1938	Total Liabilities
	Redemption of Serial or Funding Bonds and Loans from Current Funds	Interest on Indebtedness from Current Funds	Transfers to Sinking Fund	Refunds	Payment of Temporary Loans	Total Debt Service			
Adair County	$	$	$	$	$	$	$ 4,822.65	$ 9,340.83	$
Columbia	234.61	208.74			1,500.00	1,943.35		769.94	2,774.50
Allen County		366.00		9.98	1,500.00	1,875.98	431.15	390.91	31,300.00
Scottsville		195.10	3,114.83		4,100.00	7,409.93	36.85	1,351.59	38,485.82
Anderson County		13.35	1,150.00		1,150.83	2,314.18	3,986.49	5,855.02	18,000.00
Lawrenceburg		1,000.00				1,000.00	4,301.73	4,159.21	14,000.00
Ballard County	1,500.00	1,635.29		124.22	19,783.00	23,042.51	1,752.28	3,773.81	18,200.00
Barren County		1,414.58	970.49	223.00	17,000.00	19,608.07	11,000.53	6,573.09	37,000.00
Cave City		60.33			2,700.00	2,760.33	1,432.32	1,451.92	
Glasgow	2,579.42	2,772.91			5,000.00	10,352.33	1,809.29	2,626.36	91,500.00
Bath County		795.06			15,600.00	16,395.06	1,494.10	759.38	15,900.00
Owingsville	102.50					102.50	5,140.90	4,434.23	
Sharpsburg		386.50			1,700.00	2,086.50	276.61		7,572.20
Bell County		3,960.00			13,650.00	17,610.00	91.92	1,278.79	78,915.74
Middlesboro	20,076.66	600.00	12,466.32			33,142.98	9,156.10	900.20	150,000.00
Pineville			6,581.44			6,581.44	3,952.78	3,619.16	29,799.62
Lone Jack			2,142.48		2,500.00	4,642.48	2,802.22	2,450.43	10,300.55
Boone County	900.00	7,853.20			38,500.00	47,253.20	583.75	481.46	110,000.00
Walton-Verona		22.50	1,050.00		1,477.50	2,550.00	2,335.81	2,238.47	4,000.00

FINANCIAL REPORT FOR YEAR ENDED JUNE 30, 1938—Continued.
Disbursements

School District	GENERAL CONTROL										
	Salary of Supt.	Salary of Asst. Supt.	Salary of Clerks and Stenographers	Office Supplies and Equipment	Other Expense of Educational Admin.	School Board Per Diem and Expense	Cost of Surety Bonds and Expense of Officials	Operation and Maintenance of Administrative Offices	Cost of Census Enumeration	Other Expenses of Business Administration	Total
Bourbon County	$2,288.00	$	$ 750.00	$124.80	$169.27	$ 500.00	$	$	$	$ 2.10	$ 3,834.17
Paris	4,050.00		460.00	104.37	240.18	320.00	65.00			217.50	5,457.05
Boyd County	3,600.00		942.50	168.38	389.79	500.00	87.00			47.50	5,735.17
Ashland	4,500.00		3,253.80	397.24	404.00	2,500.00	290.00	137.97		689.37	12,172.38
Catlettsburg	2,750.00		160.00	302.99			62.00	260.00			3,534.99
Fairview	1,792.50			21.99	21.92		71.15			1,163.70	3,071.26
Boyle County	2,100.00			49.30	66.92	454.39	64.00	265.00		33.23	3,032.84
Danville	3,586.59		954.00	365.08	107.27		10.00		166.00	256.70	5,445.64
Bracken County	1,800.00		25.00	75.27		500.00	68.40			163.46	2,632.13
Augusta			100.00	39.71			30.00	405.23			574.94
Brooksville	500.00			44.38	72.90					155.24	772.52
Breathitt County	2,200.00		1,200.00	232.64	568.20	578.75		451.30			5,230.89
Jackson	1,833.26		100.00	98.56	240.94	715.00				318.97	3,306.73
Breckinridge County	1,800.00		6.00	276.75	324.64	470.00	50.00				2,927.39
Cloverport				9.20				3.55		271.40	284.15
Irvington	1,350.00		178.00							150.56	1,678.56
Bullitt County	1,798.00		383.25	100.00		298.10					2,579.35
Lebanon Junction	1,800.00					41.03	15.00			189.95	2,045.98
Butler County	1,500.00			61.13	344.25	494.25				100.00	2,499.63

Butler County	1,500.00			61.13	344.25	494.25				100.00	2,499.63

FINANCIAL REPORT FOR YEAR ENDED JUNE 30, 1938—Continued.
Disbursements

School District	INSTRUCTION									
	Salaries of Supervisors and Principals		Supplies and Other Expense of Supervisors and Principals		Salaries of Teachers				Educational Supplies	
					Elementary		High School			
	Elem.	H. S.	Elem.	H. S.	Men	Women	Men	Women	Elem.	H. S.
Bourbon County	$ 2,929.60	$8,759.00	$	$	$ 664.40	$28,216.80	$ 6,598.00	$14,259.40	$ 582.09	$ 280.35
Paris		3,250.00				21,677.50	5,103.00	21,705.00	597.21	688.58
Boyd County	2,799.80	2,205.55			7,377.75	30,929.29	3,706.45	5,571.65	178.32	187.53
Ashland	20,140.00	11,049.98	231.19	336.64	5,946.20	117,875.45	26,304.70	72,849.96	1,261.85	1,252.84
Catlettsburg	3,349.00	1,785.00			2,760.35	13,997.60	7,186.50	3,635.50	124.13	272.96
Fairview					818.62	14,312.04	967.50	1,538.92		
Boyle County	1,500.00	4,125.00			654.30	25,035.10	7,512.60	7,055.10	114.71	27.92
Danville	2,373.84	3,739.33			2,154.47	27,881.71	13,864.79	15,001.66	271.31	618.62
Bracken County	9,357.52	1,897.56	34.92	30.19	2,546.80	14,526.00	1,579.04	2,606.69	97.20	250.12
Augusta		2,250.00			919.80	6,283.20	1,335.40	1,919.25		
Brooksville	250.00	250.00				3,260.34	3,132.36	1,359.08	29.31	29.59
Breathitt County	1,725.00	1,597.00			34,343.92	40,571.58	6,042.23	5,042.55		
Jackson			17.71			5,929.20	1,442.00	2,835.89	74.03	.45
Breckinridge County		2,475.00		150.00	11,816.79	36,124.96	8,460.00	3,857.50	353.04	256.41
Cloverport		1,800.00		5.29	744.47	2,921.19	1,125.00	1,926.82	18.59	147.13
Irvington					935.00	1,625.00		2,565.00		
Bullitt County	5,760.00	3,047.00			1,179.50	22,215.38	2,907.00	4,444.00		
Lebanon Junction					11.70	5,996.93	900.00	1,658.51	39.57	30.63
Butler County		3,699.00			15,523.05	28,712.95	2,421.45	3,906.00	183.41	52.37

FINANCIAL REPORT FOR YEAR ENDED JUNE 30, 1938—Continued.

Disbursements

School District	INSTRUCTION					OPERATION OF SCHOOL PLANT					
	Library and Supplementary Books		Other Expense of Instruction		Total	Wages of Janitors and Engineers	Janitors' and Engineers' Supplies	Fuel	Water, Light and Power	Other Operation Expense	Total
	Elem.	H. S.	Elem.	H. S.							
Bourbon County	$	$417.98	$107.27	$ 89.00	$ 62,903.89	$ 2,055.50	$ 436.03	$3,296.65	$ 855.06	$	$ 6,643.24
Paris	206.91	327.54	80.45	336.44	53,972.63	2,815.50	372.59	2,279.59	1,228.06	207.66	6,903.40
Boyd County	223.06	156.54	72.89	201.94	53,610.82	124.92	115.83	1,304.76	165.71	12.15	1,723.37
Ashland	641.49	122.50		328.25	258,341.05	11,565.27	1,265.07	7,271.30	6,104.91	941.56	27,148.11
Catlettsburg			40.81	232.48	33,384.33	1,270.25	125.91	986.91	582.28	604.27	3,569.62
Fairview	49.49				17,686.57	1,080.00	27.85	179.96	321.11	9.54	1,618.46
Boyle County	84.25	158.50		170.90	46,438.38	1,568.75	205.84	1,338.90	696.56		3,810.05
Danville	100.00	418.37		180.86	66,604.96	3,034.00	694.68	2,096.19	1,948.70		7,773.57
Bracken County	80.77	79.55			33,086.36	1,177.00	57.90	1,290.77	38.99		2,564.66
Augusta	7.49	74.50		25.00	12,814.64	900.00	110.55	275.02	268.84		1,554.41
Brooksville	49.11	135.88	19.17	21.09	8,535.93	825.00	597.24	590.85	113.10	85.44	2,211.63
Breathitt County		140.41			89,462.69	584.50	522.16	1,567.78	519.80		3,194.24
Jackson		9.90			10,309.18	550.00	87.49	303.50	382.72		1,323.71
Breckinridge County	29.96	97.95			63,621.61	675.00	182.80	2,095.47	569.63		3,522.90
Cloverport		131.52			8,820.01	450.00	83.65	245.02	192.31	11.25	982.23
Irvington		78.12			5,203.12	250.00	3.65	192.49	82.27	21.95	550.36
Bullitt County					39,552.88	495.00	49.51	1,235.08	155.59		1,935.18
Lebanon Junction					8,637.34	360.00	84.20	227.24	159.74		831.18
Butler County	197.64	39.35	18.50		54,753.72	467.50	447.09	1,239.59	190.97	60.95	2,406.10

FINANCIAL REPORT FOR YEAR ENDED JUNE 30, 1938—Continued.
Disbursements

School District	MAINTENANCE OF SCHOOL PLANT			FIXED CHARGES				AUXILIARY AGENCIES			
	Upkeep of Grounds, Repair of Bldg. and Service Systems	Repair & Replacement of Furniture and Equipm't	Total	Insurance Premiums	Rents	Contribution and Contingencies	Total	Promotion of Health	Cost of School Athletics and Playgrounds	Enforced Attendance	Transportation of Pupils
Bourbon County	$3,529.53	$310.62	$3,840.15	$1,102.79	$ 207.00	$ 5.00	$1,314.79	$ 91.25	$ 53.71	$1,375.00	$22,366.13
Paris	2,467.83	535.96	3,003.79	933.16			933.16	120.59	354.43	800.00	
Boyd County	932.13	150.32	1,082.45	588.50		1.55	590.05	12.00		1,440.00	6,441.16
Ashland	7,066.24	1,234.29	8,300.53	3,178.97			3,178.97	1,870.48	1,516.65	2,102.28	
Catlettsburg	1,249.15	533.26	1,782.41	303.11	1,920.00	12.00	2,235.11		40.00	840.00	16.00
Fairview	85.62	102.26	187.88							858.00	
Boyle County	2,191.32	3.23	2,194.55	1,680.50			1,680.50			1,800.00	10,386.23
Danville	2,850.47	392.09	3,242.56	635.81			635.81			954.00	
Bracken County	578.02	1,135.03	1,713.05	456.00			456.00	1.00	7.82	825.00	13,419.72
Augusta	1,987.22	68.50	2,055.72	279.01		763.36	1,042.37		34.25	900.00	137.80
Brooksville	273.80	102.77	376.57	419.40			419.40			300.00	
Breathitt County	685.82	904.66	1,590.48	950.75	1,005.25		1,956.00			205.00	4,905.15
Jackson	489.69	13.37	503.06	370.00			370.00			640.00	
Breckinridge County	1,785.24	719.34	2,504.58	633.00			633.00			975.00	6,342.55
Cloverport	253.48	86.33	339.81	480.06			480.06				
Irvington				103.95			103.95		10.57		452.75
Bullitt County	2,290.75	838.91	3,129.66	380.00		209.24	589.24	750.00		971.00	7,158.20
Lebanon Junction				100.50			100.50			484.10	297.50
Butler County	1,349.97	1,083.20	2,433.17	183.51			183.51	570.00		1,305.00	1,242.67

FINANCIAL REPORT FOR YEAR ENDED JUNE 30, 1938—Continued.
Disbursements

School District	AUXILIARY AGENCIES			Total Current Expense	TRANSFER OF TUITION			CAPITAL OUTLAY			
	School Lunch Service	Other Auxiliary Agencies Not Tuition	Total		High School	Elementary	Total	New Grounds and New Buildings	New Furniture and New Equipment	Alteration of Old Buildings	Total
Bourbon County	$	$	$23,886.09	$102,422.33	$ 625.00	$2,500.00	$3,125.00	$7,303.51	$ 144.75	$7,862.99	$15,311.25
Paris		88.43	1,363.45	71,633.48							
Boyd County			7,893.16	70,635.02	1,602.50	781.25	2,283.75	1,402.28	952.44	592.89	2,947.61
Ashland	367.39	1,606.56	7,463.36	316,604.40				1,491.61	542.43	3.60	2,037.64
Catlettsburg			896.00	45,402.46	111.00		111.00	4,554.06	622.43		5,176.49
Fairview			858.00	23,422.17		2,065.28	2,065.28	210.00	363.65		573.65
Boyle County			12,186.23	69,342.55	1,185.00	1,840.00	3,025.00	4,000.00	526.47		4,526.47
Danville			954.00	84,656.54				6,100.00	4,307.48	558.42	10,965.90
Bracken County			14,253.54	54,705.74	8,997.01		8,997.01	2,358.30	209.16	169.62	2,737.08
Augusta			1,072.05	19,114.13	178.10		178.10				
Brooksville			300.00	12,616.05							
Breathitt County			5,110.15	106,544.45	132.00		132.00	4,781.63	3,156.81		7,938.44
Jackson	50.00		690.00	16,502.68				181.57	224.92		406.49
Breckinridge County			7,317.55	80,527.03				8,620.00	892.15		9,512.15
Cloverport				10,906.26					260.04		260.04
Irvington			463.32	7,999.31						102.52	102.52
Bullitt County			8,879.20	56,665.51		2,627.34	2,627.34	4,000.00	1,272.12	894.26	6,166.38
Lebanon Junction			781.60	12,396.60		972.76	972.76	8,214.35	823.36	64.85	9,102.56
Butler County			3,117.67	65,393.80		128.15	128.15	657.82	842.91		1,500.73

Lebanon Junction											
Butler County			3,117.67	65,393.80		128.15	128.15	657.82	842.91		1,500.73

FINANCIAL REPORT FOR YEAR ENDED JUNE 30, 1938—Continued.
Disbursements

School District	DEBT SERVICE						Balance July 1, 1937	Balance June 30, 1938	Total Liabilities
	Redemption of Serial or Funding Bonds and Loans from Current Funds	Interest on Indebtedness from Current Funds	Transfers to Sinking Fund	Refunds	Payment of Temporary Loans	Total Debt Service			
Bourbon County	$	$ 584.64	$	$ 75.00	$30,000.00	$30,659.64	$	$ 784.08	$ 14,872.66
Paris							7,928.50	6,738.26	27,500.00
Boyd County		372.50			3,500.00	3,872.50	357.07	38.46	4,000.00
Ashland	50.00	3,405.00				3,455.00			684,957.13
Catlettsburg	14,500.00	319.00	4,750.00		6,800.00	26,369.00	295.29	299.31	45,088.19
Fairview	2,000.00	260.00	2,674.27		2,500.00	7,434.27	3,466.35	304.77	32,000.00
Boyle County		2,907.89	1,500.00		4,600.00	9,007.89	1,007.91		68,000.00
Danville	2,000.00	3,540.00		135.00		5,675.00	7,302.54	11,012.74	72,000.00
Bracken County	1,000.00	475.03		154.25	13,356.19	14,985.47	1,059.38	1,560.09	4,000.00
Augusta	3,112.50	239.51	1,555.81	8,300.00		13,207.82	2,116.40	1,779.79	18,466.42
Brooksville		617.91	1,232.50		3,563.31	5,413.72	254.09	1,077.38	23,975.00
Breathitt County	1,463.00	1,844.00			14,000.00	17,307.00			55,861.38
Jackson	465.00	375.17	1,525.00		2,352.00	4,717.17	106.96	15.55	20,579.08
Breckinridge County	2,317.89	8,240.81			17,370.00	27,928.70	259.78	1,442.47	152,500.00
Cloverport			1,360.00			1,360.00	1,581.37	2,199.25	7,000.00
Irvington	450.00				1,900.00	2,350.00	193.03	171.31	
Bullitt County	1,941.44	1,180.00			8,015.34	11,136.78	1,134.89	2,868.90	70,000.00
Lebanon Junction	1,000.00	1,140.00	3,000.00			5,140.00	3,666.23	201.23	18,000.00
Butler County	2,000.00	1,128.50		1.00	4,600.00	7,729.50		79.37	15,000.00

FINANCIAL REPORT FOR YEAR ENDED JUNE 30, 1938—Continued.

Disbursements

School District	GENERAL CONTROL										
	Salary of Supt.	Salary of Asst. Supt.	Salary of Clerks and Stenographers	Office Supplies and Equipment	Other Expense of Educational Admin.	School Board Per Diem and Expense	Cost of Surety Bonds and Expense of Officials	Operation and Maintenance of Administrative Offices	Cost of Census Enumeration	Other Expenses of Business Administration	Total
Caldwell County	$1,375.00	$	$ 390.00	$ 6.40	$434.45	$490.00	$ 40.00	$181.91	$	$ 307.90	$ 3,225.66
Fredonia							12.50	146.34		24.58	183.42
Princeton	2,700.00		226.00							157.45	3,083.45
Calloway County	2,100.00		900.00	36.85	424.38	549.00				282.93	4,293.16
Murray	1,800.00		450.00		25.00		50.00	36.03		79.50	2,440.53
Campbell County	2,400.00			36.42	24.45	600.00	160.00	19.71		58.02	3,298.60
Bellevue	3,600.00		1,771.00	116.08	341.05	510.00	81.00	29.93		8.20	6,457.26
Cold Spring	1,500.00		120.00	35.17						54.85	1,710.02
Dayton	4,374.92		1,260.00	175.90	467.04	656.67		33.50		281.56	7,249.59
Fort Thomas	4,749.96		1,530.00	104.97	165.16		125.00			286.00	6,961.09
Newport	4,500.00		1,020.00	173.86	472.52	134.10	60.45	130.86		4,797.16	11,288.95
Silver Grove	1,200.00						31.25			230.19	1,461.44
Southgate	1,950.00						31.00	141.79	50.00	860.07	3,032.86
Carlisle County	1,399.96		12.00	54.92	303.68	525.01				18.57	2,314.14
Carroll County	2,070.00		13.00	253.57	122.33	618.75	33.00	230.99		2,577.92	5,919.56
Carrollton	2,400.00			99.12	33.00		21.83	17.79		560.42	3,132.16
Carter County	2,400.00		805.00	325.77	332.26	634.49	36.80			283.25	4,817.57
Grayson	2,012.50		100.00	198.77			6.25			88.95	2,406.47
Casey County	1,600.04		10.00	51.08		476.00	26.00	150.00		225.00	2,538.12
Middleburg	1,000.00										1,000.00
Liberty	1,200.00								25.00	10.00	1,235.00

Casey County	1,600.04		10.00	51.08		476.00	26.00	150.00		225.00	2,538.12
Middleburg	1,000.00										1,000.00
Liberty	1,200.00								25.00	10.00	1,235.00

FINANCIAL REPORT FOR YEAR ENDED JUNE 30, 1938—Continued.
Disbursements

School District	INSTRUCTION									
	Salaries of Supervisors and Principals		Supplies and Other Expense of Supervisors and Principals		Salaries of Teachers				Educational Supplies	
					Elementary		High School			
	Elem.	H. S.	Elem.	H. S.	Men	Women	Men	Women	Elem.	H. S.
Caldwell County	$	$3,733.57	$	$	$6,193.83	$17,274.85	$ 1,033.85	$ 5,112.30	$ 18.00	$
Fredonia					600.00	632.00	2,005.00	1,661.40	14.73	69.49
Princeton	1,004.40	3,075.00				16,517.92	6,903.35	6,715.09	42.56	165.15
Calloway County		8,057.43		114.45	6,874.45	24,083.85	11,174.56	6,871.50		
Murray	790.16	3,082.30			565.20	6,739.14	5,452.40	6,676.20		6.00
Campbell County	3,670.20	3,564.00		57.72	4,158.80	15,524.20	7,175.25	3,393.00	87.76	55.90
Bellevue		2,640.00			1,820.00	25,184.00	10,561.50	8,560.50	199.03	391.21
Cold Spring					1,440.00	2,340.00		2,340.00	44.80	24.76
Dayton	2,691.67	5,466.63	39.14	85.12	1,100.00	23,815.00	14,313.12	12,998.50	437.20	1,316.53
Fort Thomas	3,791.54	3,749.96	236.53	395.15	1,260.00	42,239.26	29,237.23	37,144.44	451.79	710.81
Newport	28,962.40	3,431.25			6,658.11	116,620.28	9,736.50	38,802.77	2,556.62	1,221.16
Silver Grove					937.80	1,825.20	2,813.40	937.80	21.47	
Southgate						4,722.50		1,150.00	75.59	24.94
Carlisle County	1,282.45	3,928.50	30.23	14.64	1,388.55	18,123.35	2,506.95	4,682.95	33.00	139.19
Carroll County	2,054.25	3,482.50	4.22		1,266.80	12,631.99	1,179.72	3,516.98	170.85	51.78
Carrollton		1,395.00			950.00	7,680.00	1,794.00	6,240.00	109.97	111.16
Carter County	2,153.63	4,297.32	2.08	9.89	24,466.75	62,710.93	11,691.27	9,029.16	74.25	34.13
Grayson				53.66		4,604.70	2,548.30	2,452.80	28.46	28.31
Casey County					28,996.18	35,761.72	3,465.00	900.00	25.00	25.00
Middleburg						1,532.25	540.00	1,039.95		
Liberty						3,950.09	802.14			

FINANCIAL REPORT FOR YEAR ENDED JUNE 30, 1938—Continued.
Disbursements

School District	INSTRUCTION					OPERATION OF SCHOOL PLANT					
	Library and Supplementary Books		Other Expense of Instruction		Total	Wages of Janitors and Engineers	Janitors' and Engineers' Supplies	Fuel	Water, Light and Power	Other Operation Expense	Total
	Elem.	H. S.	Elem.	H. S.							
Caldwell County	$	$	$ 25.00	$412.72	$ 33,804.12	$	$ 52.90	$ 712.05	$ 20.00	$	$ 784.95
Fredonia					4,982.62	161.00	24.97	124.16	51.68	36.61	398.42
Princeton	106.62	509.19	166.44	930.15	36,135.87	955.25	280.19	562.21	366.92	17.00	2,181.57
Calloway County		13.80			57,190.04		778.73	2,068.87	453.67		3,301.27
Murray	176.91	214.76	4.00		23,707.07	1,230.00	236.04	944.28	392.35	262.44	3,065.11
Campbell County	219.45	310.95	27.07	192.35	38,436.65	2,848.00	343.88	1,647.15	1,338.02	344.04	6,521.09
Bellevue	177.02	523.85	3.81	268.97	50,329.89	7,542.10	294.17	736.38	1,846.27	183.75	10,602.67
Cold Spring	.50	27.00			6,217.06	6,266.83	809.24	269.78	2,085.36	377.08	9,808.29
Dayton	307.26	228.24	32.50	281.00	63,111.91	7,664.00	1,313.83	2,550.33	4,056.15	536.21	16,120.52
Fort Thomas	155.37	833.17		343.09	120,548.34	21,949.20	2,038.39	4,419.05	5,973.44		34,380.08
Newport	627.02	298.03	49.74	426.57	209,390.45	627.00	68.87	205.92	189.11		1,090.90
Silver Grove				190.37	6,726.04	1,264.00	133.63	425.52	105.62		1,928.77
Southgate	20.96	72.36			6,066.35	801.50	18.06	104.93	221.81		1,146.30
Carlisle County	10.00	249.10		19.79	32,408.70	1,386.03	99.10	1,108.78	566.19		3,160.10
Carroll County	112.33	174.45			24,645.87	956.50	325.36	1,089.02	201.79	38.01	2,610.68
Carrollton	27.20	165.03		85.50	18,557.86	1,357.75	447.78	551.96	671.45		3,028.94
Carter County	260.71	473.10		138.61	115,341.83	2,016.20	1,347.33	2,919.85	1,301.02		7,584.40
Grayson		127.86			9,844.09	480.00	80.09	249.55	146.62		956.26
Casey County	51.09	40.07			69,264.06	100.00	300.00	1,050.00	500.00	50.00	2,000.00
Middleburg					3,112.20	324.00	12.00	329.79	210.87	9.86	886.52
Liberty					4,752.23					662.69	662.69

Casey County	51.09	40.07			69,264.06	100.00	300.00	1,050.00	500.00	50.00	2,000.00
Middleburg					3,112.20	324.00	12.00	329.79	210.87	9.86	886.52
Liberty					4,752.23					662.69	662.69

FINANCIAL REPORT FOR YEAR ENDED JUNE 30, 1938—Continued.
Disbursements

School District	MAINTENANCE OF SCHOOL PLANT			FIXED CHARGES				AUXILIARY AGENCIES			
	Upkeep of Grounds, Repair of Bldg. and Service Systems	Repair & Replacement of Furniture and Equipm't	Total	Insurance Premiums	Rents	Contribution and Contingencies	Total	Promotion of Health	Cost of School Athletics and Playgrounds	Enforced Attendance	Transportation of Pupils
Caldwell County	$ 547.77	$ 599.71	$ 1,147.48	$ 825.15	$ 60.00	$ 8.50	$ 893.65	$ 500.00	$	$ 999.96	$ 5,932.97
Fredonia				212.82	110.00		322.82				
Princeton	243.18	316.22	559.40	511.92			511.92	200.00		785.00	
Calloway County	2,703.04	357.84	3,060.88	2,769.33	37.00	8.00	2,814.33	265.00		964.71	8,400.15
Murray	349.25	421.69	770.94	509.26			509.26		2.00	360.00	
Campbell County	764.58	278.70	1,043.28	34.85			34.85			1,740.00	13,824.85
Bellevue	5,338.16	543.15	5,881.31	1,382.98			1,382.98	1,061.37		1,500.00	250.00
Dayton	975.75	422.69	1,398.44	861.27		441.14	1,302.41	353.35	283.17	625.26	
Fort Thomas	4,091.08	1,311.11	5,402.19	1,655.52		5.00	1,660.52	2,566.39	946.02	1,440.00	378.00
Newport	11,978.05	3,160.94	15,138.99	721.54	242.20	56.50	1,020.24	2,242.42		1,320.00	
Cold Spring	203.44	137.59	341.03	192.00		9.70	201.70			245.00	131.80
Silver Grove	1,301.66	740.75	2,042.41	238.00	25.00		263.00		270.00	144.00	
Southgate	2,086.56	67.62	2,154.18	32.18			32.18		25.00	354.00	
Carlisle County	947.67	136.33	1,084.00	686.81		26.00	712.81	256.00		924.00	2,782.30
Carroll County	1,572.49	310.78	1,883.27	468.37	114.00		582.37			1,045.00	15,826.65
Carrollton	440.30	202.58	642.88	193.32			193.32	2.20		335.00	80.00
Carter County	2,463.36	789.79	3,253.15	1,634.17	167.25		1,801.42	200.00	451.85	1,193.67	5,489.39
Grayson	16.78	58.78	75.56	146.67			146.67			395.00	
Casey County	825.72	150.00	975.72	112.07	209.67	649.17	970.91		25.00	1,149.32	
Liberty	66.00	40.20	106.20	130.60			130.60				
Middleburg		203.40	203.40	112.40			112.40				

FINANCIAL REPORT FOR YEAR ENDED JUNE 30, 1938—Continued.
Disbursements

School District	AUXILIARY AGENCIES			Total Current Expense	TRANSFER OF TUITION			CAPITAL OUTLAY			
	School Lunch Service	Other Auxiliary Agencies Not Tuition	Total		High School	Elementary	Total	New Grounds and New Buildings	New Furniture and New Equipment	Alteration of Old Buildings	Total
Caldwell County	$	$156.75	$ 7,589.68	$ 47,445.54	$ 486.00	$	$ 486.00	$	$ 591.68	$	$ 591.68
Fredonia				5,887.28	27.00		27.00		24.46		24.46
Princeton		664.19	1,649.19	44,121.40				498.81	960.25	164.10	1,623.16
Calloway County		637.46	10,267.32	80,927.00	1,246.48	2,090.57	3,337.05	8,128.82	739.01		8,867.83
Murray			362.00	30,854.91		450.00	450.00		1,326.04	50.45	1,376.49
Campbell County		269.34	15,834.19	65,168.66	3,016.50	1,582.50	4,599.00	7,782.96	1,418.19		9,201.15
Bellevue		67.10	2,878.47	77,532.58				24,679.00	449.00	80.84	25,208.84
Dayton		326.85	1,588.63	84,459.27				11,716.83	528.55	10.00	12,255.38
Fort Thomas	500.00		5,830.41	156,523.07				6,000.00	10,534.59	65.00	16,599.59
Newport			3,562.42	274,781.13	2,812.50	225.00	3,037.50	3,707.62	3,364.55	4,120.01	11,192.18
Cold Spring			376.80	9,937.51	1,500.00		1,500.00		92.25		92.25
Silver Grove			414.00	12,835.66				1,750.00			1,750.00
Southgate		92.82	471.82	12,903.69	4,625.00		4,625.00	2,000.00		1,422.95	3,422.95
Carlisle County		212.00	4,174.30	43,854.05				595.09	638.66	287.52	1,521.27
Carroll County			16,871.65	52,513.40	822.50	642.00	1,464.50	527.18	657.58	164.09	1,348.85
Carrollton		35.00	452.20	26,007.36	163.60		163.60	175.00	792.50		967.50
Carter County			7,334.91	140,133.28	2,963.88	87.50	3,051.38	20,560.13	1,000.00		21,560.13
Grayson			395.00	13,824.05				364.27			364.27
Casey County		100.00	1,274.32	77,023.13	3,105.71		3,105.71	1,221.24	211.86	277.24	1,710.34
Liberty				7,110.55				579.41			579.41
Middleburg				5,090.69							

FINANCIAL REPORT FOR YEAR ENDED JUNE 30, 1938—Continued.
Disbursements

Casey County		100.00	1,274.32	77,023.13	3,105.71		3,105.71	1,221.24	211.86	277.24	1,710.34
Liberty				7,110.55				579.41			579.41
Middleburg				5,090.69							

FINANCIAL REPORT FOR YEAR ENDED JUNE 30, 1938—Continued.
Disbursements

School District	DEBT SERVICE						Balance July 1, 1937	Balance June 30, 1938	Total Liabilities
	Redemption of Serial or Funding Bonds and Loans from Current Funds	Interest on Indebtedness from Current Funds	Transfers to Sinking Fund	Refunds	Payment of Temporary Loans	Total Debt Service			
Caldwell County	$ 2,000.00	$ 1,781.95	$	$ 3.00	$ 3,898.50	$ 7,683.45	$ 68.94	$ 291.07	$ 31,000.00
Fredonia		29.45	760.80		1,050.00	1,840.25	22.61	123.89	5,613.38
Princeton	1,175.00	47.20	1,725.00		6,500.00	9,447.20	1,607.75	3,240.58	33,500.00
Calloway County	5,000.00	249.00		66.01	12,000.00	17,315.01	3,408.79	2,407.53	65,000.00
Murray		.10	3,665.00	5.00		3,670.10	7,994.30	9,624.30	47,000.00
Campbell County							13,280.24	18,891.81	
Bellevue	2,700.00		8,000.00		9,000.00	19,700.00	78.73	6,006.49	95,000.00
Dayton		1.00	12,559.03		3,000.00	15,560.03	1,091.78	101.52	39,000.00
Fort Thomas	5,500.00	10,794.58	2,000.00		5,000.00	23,294.58	36,016.73	17,772.25	227,500.00
Newport	16,800.00	14,172.13	20,000.00		200,500.00	251,472.13	6,347.99	9,679.91	547,393.94
Cold Spring		30.00	785.56		2,000.00	2,815.56	2,330.92	1,717.00	4,000.00
Silver Grove		2,012.26	750.00			2,762.26	4,985.51	5,825.74	29,250.00
Southgate		1,883.55	2,050.11	3.68		3,937.34	1,723.98	891.82	48,728.33
Carlisle County	5,209.01	1,780.74			9,400.00	16,389.75	743.08	1,980.84	25,085.54
Carroll County	3,243.87	1,816.12	3,373.04		9,300.41	17,733.44	235.11		84,140.86
Carrollton	4,000.00	517.83	1,220.00		5,000.00	10,737.83	45.36	1,865.63	30,000.00
Carter County	7,196.17	1,160.02		3.09	31,119.30	39,478.58		2,136.17	76,500.00
Grayson	74.37	36.66	675.00		2,500.00	3,286.03		1,433.95	18,300.00
Casey County	3,000.00	255.00			3,940.00	7,195.00			2,880.33
Liberty	1,000.00	454.06		5.93		1,459.99	65.11	73.11	8,137.00
Middleburg	506.00	120.00			194.00	820.00	85.08	333.86	5,000.00

FINANCIAL REPORT FOR YEAR ENDED JUNE 30, 1938—Continued.
Disbursements

School District	GENERAL CONTROL										
	Salary of Supt.	Salary of Asst. Supt.	Salary of Clerks and Stenographers	Office Supplies and Equipment	Other Expense of Educational Admin.	School Board Per Diem and Expense	Cost of Surety Bonds and Expense of Officials	Operation and Maintenance of Administrative Offices	Cost of Census Enumeration	Other Expenses of Business Administration	Total
Christian County	$2,400.00	$	$ 915.53	$ 95.10	$947.32	$307.60	$162.00	$576.15	$424.47	$106.07	$5,934.24
Hopkinsville	3,300.00		780.00	284.06	271.16		147.80	213.68		127.30	5,124.00
Crofton	615.00			3.25			27.11	21.36		165.91	832.63
Pembroke	1,800.00			71.17	87.20	11.74	15.00			300.00	2,285.11
Clark County	2,700.00		455.00	72.16	238.10	500.00	24.00			585.00	4,574.26
Winchester	3,600.00		1,080.00	76.06	543.28		12.00			962.75	6,274.09
Clay County	2,520.00		399.50	43.58		329.78		37.69		368.06	3,698.61
Clinton County	1,500.00		51.67	45.90	17.44	455.00					2,070.01
Albany			40.00	5.27	14.44						59.71
Crittenden County	1,400.00		525.00	13.96	47.00	238.65				70.55	2,295.16
Marion	2,199.96			37.00	85.96		45.00	8.84		815.42	3,192.18
Cumberland County	1,500.00			174.97	363.10	500.00		19.66		232.10	2,789.83
Burkesville	450.00			34.14	30.00			31.50			545.64
Daviess County	2,700.00	1,200.00	40.00	113.96	946.89	500.00	131.81	112.20		370.65	6,115.51
Owensboro	3,900.00		1,133.00	41.63	283.77		110.00	420.00	55.90	575.23	6,519.53
Edmonson County	1,500.00	350.00		85.18	2.50	500.00	18.40	206.27	378.89		3,041.24
Elliott County	1,497.75			104.34	161.03	500.00				29.50	2,292.62
Estill County	2,700.00		600.00	185.79	286.12	488.90	50.00	259.21			4,570.02

FINANCIAL REPORT FOR YEAR ENDED JUNE 30, 1938—Continued.
Disbursements

Elliott County	1,497.75			104.34	161.03	500.00				29.50	2,292.62
Estill County	2,700.00		600.00	185.79	286.12	488.90	50.00	259.21			4,570.02

FINANCIAL REPORT FOR YEAR ENDED JUNE 30, 1938—Continued.
Disbursements

School District	INSTRUCTION									
	Salaries of Supervisors and Principals		Supplies and Other Expense of Supervisors and Principals		Salaries of Teachers				Educational Supplies	
					Elementary		High School			
	Elem.	H. S.	Elem.	H. S.	Men	Women	Men	Women	Elem.	H. S.
Christian County	$ 1,585.00	$1,320.00	$	$ 2.62	$ 7,710.22	$67,341.81	$ 7,643.50	$ 3,353.00	$ 74.60	$
Hopkinsville	5,772.00	3,900.00	197.25	261.74	713.70	35,446.96	15,651.95	22,557.80	650.98	1,054.61
Crofton	300.00	300.00	12.50	7.64	1,540.80	2,766.60	2,110.00	2,246.40	15.83	78.45
Pembroke					648.00	3,021.75	1,440.00	2,340.00		5.13
Clark County	17,943.53	2,763.00	17.90	36.47	4,408.95	27,092.34	6,122.39	6,098.18	91.09	137.51
Winchester	4,675.10	3,181.25	71.27	102.19	449.95	31,746.51	8,920.46	19,143.95	151.34	987.35
Clay County	3,234.72	7,246.51			39,015.73	46,337.54	4,128.03	3,504.15		
Clinton County			160.18	41.25	16,751.19	11,167.46	2,045.55	1,363.70	16.68	1.70
Albany		1,900.00	.45	76.04	857.25	2,175.25	367.02	2,449.37	25.69	50.52
Crittenden County		2,800.00			3,842.90	23,784.83	2,687.15	1,742.69		
Marion		1,080.00		204.14	1,214.50	6,247.25	2,995.00	3,376.95		195.08
Cumberland County					9,167.95	23,718.75	2,956.00	1,677.50	101.46	12.00
Burkesville	450.00	900.00			695.16	3,691.05		3,563.88		40.00
Daviess County	8,963.65	7,464.20			7,314.21	46,646.62	16,846.45	20,201.78	282.28	398.19
Owensboro	12,145.20	6,155.00	525.67	612.35	9,354.00	76,596.28	20,315.37	18,474.83	222.05	340.89
Edmonson County	1,176.00	756.00	106.69	4.43	11,003.36	21,403.75	7,881.93	5,378.20	63.87	41.51
Elliott County		1,582.96		4.20	14,959.66	11,785.29	3,983.50	2,800.95		
Estill County					15,817.10	32,892.12			239.41	

FINANCIAL REPORT FOR YEAR ENDED JUNE 30, 1938—Continued.
Disbursements

School District	INSTRUCTION					OPERATION OF SCHOOL PLANT					
	Library and Supplementary Books		Other Expense of Instruction		Total	Wages of Janitors and Engineers	Janitors' and Engineers' Supplies	Fuel	Water, Light and Power	Other Operation Expense	Total
	Elem.	H. S.	Elem.	H. S.							
Christian County	$925.44	$995.95	$117.68	$ 94.00	$ 91,163.82	$ 400.00	$ 155.36	$2,113.68	$ 52.76	$	$ 2,721.80
Hopkinsville	224.45	2.10	21.88	241.18	86,696.60	4,899.40	887.44	1,998.46	1,183.47	90.95	9,059.72
Crofton		9.50		8.75	9,396.47	360.00	14.75	335.06	70.15	19.09	799.05
Pembroke	49.24	117.32			7,621.44	230.00	45.10	193.96	230.03		699.09
Clark County	460.63	213.84	61.84	174.85	65,622.52	1,182.00	246.15	1,883.58	577.46	120.27	4,009.46
Winchester	109.24	395.07		125.08	70,058.76	3,877.17	381.37	2,763.56	1,672.55	442.01	9,136.66
Clay County		177.61			103,644.29	378.00	1,069.95	1,265.57	134.11		2,847.63
Clinton County	3.70	153.00			31,704.41	260.00		524.92	65.68	2.00	852.60
Albany		8.25			7,909.84	210.00		152.09	29.14		391.23
Crittenden County	79.33	100.00			35,036.90		39.70	1,056.18	52.40		1,148.28
Marion		25.80			15,338.72	842.00	212.92	382.37	434.94	198.04	2,070.27
Cumberland County	71.15	43.17			37,747.98		249.20	580.02	223.74		1,052.96
Burkesville		60.98			9,401.07	257.50	88.51	317.42	246.55	3.00	912.98
Daviess County	840.89	559.76	139.76	285.29	109,943.08	5,652.00	663.03	3,126.17	1,952.37	338.04	11,731.61
Owensboro	646.74	756.91	4.50	350.33	146,500.12	11,044.54	1,366.81	3,226.33	3,972.63	490.44	20,100.75
Edmonson County	41.62	78.45			47,935.81	45.00	106.52	1,051.54	276.04		1,479.10
Elliott County			51.14	30.00	35,197.70		40.65	613.00	7.00	106.21	766.86
Estill County	590.41		5.00		49,544.04	90.00	37.95	1,008.50			1,136.45

FINANCIAL REPORT FOR YEAR ENDED JUNE 30, 1938—Continued.
Disbursements

[illegible] County			51.14	30.00	35,197.70		40.65	613.00	7.00	106.21	766.86
Estill County	590.41		5.00		49,544.04	90.00	37.95	1,008.50			1,136.45

FINANCIAL REPORT FOR YEAR ENDED JUNE 30, 1938—Continued.
Disbursements

School District	MAINTENANCE OF SCHOOL PLANT			FIXED CHARGES				AUXILIARY AGENCIES			
	Upkeep of Grounds, Repair of Bldg. and Service Systems	Repair & Replacement of Furniture and Equipm't	Total	Insurance Premiums	Rents	Contribution and Contingencies	Total	Promotion of Health	Cost of School Athletics and Playgrounds	Enforced Attendance	Transportation of Pupils
Christian County	$2,082.97	$ 567.96	$2,650.93	$2,335.74	$145.00	$	$2,480.74	$600.00	$	$ 834.74	$ 6,876.85
Hopkinsville	2,104.51	1,388.89	3,493.40	1,722.58	10.00	3,121.46	4,854.04	606.50		960.00	
Crofton	128.43	162.83	291.26	335.20			335.20	2.00			337.50
Pembroke	300.78	41.20	341.98	44.50			44.50		64.67	89.28	175.50
Clark County	2,921.99	488.26	3,410.25	427.82	92.00	85.00	604.82	52.70	.70	2,040.00	15,339.25
Winchester	3,442.31	441.05	3,883.36	3,224.14	22.00		3,246.14	195.50	119.70	1,279.57	
Clay County	981.73	947.20	1,928.93	796.16	102.25		898.41	500.00		1,500.00	
Clinton County	230.50	101.27	331.77	187.30			187.30	125.00		550.00	
Albany	2.00	20.00	22.00	141.70			141.70			130.00	
Crittenden County	358.84	667.12	1,025.96	329.71	280.00		609.71			627.50	5,116.26
Marion	591.42	2.77	594.19	480.06			480.06	200.00		122.50	
Cumberland County	304.94	181.31	486.25	40.15	19.50		59.65	200.00		908.33	1,080.00
Burkesville	2.00		2.00		100.00	75.50	175.50			210.00	
Daviess County	3,734.27	1,055.43	4,789.70	4,385.03	120.00		4,505.03	266.67		1,380.00	35,311.05
Owensboro	4,370.30	811.67	5,181.97	2,765.27		270.00	3,035.27	875.22	109.02	1,152.19	
Edmonson County	1,401.44	178.87	1,580.31	373.40			373.40	376.00		996.60	3,557.77
Elliott County	538.08	331.95	870.03	240.84	381.50		622.34	75.00		797.75	658.35
Estill County	550.88		550.88	755.62	9.00		764.62			960.00	

FINANCIAL REPORT FOR YEAR ENDED JUNE 30, 1938—Continued.
Disbursements

School District	AUXILIARY AGENCIES			Total Current Expense	TRANSFER OF TUITION			CAPITAL OUTLAY			
	School Lunch Service	Other Auxiliary Agencies Not Tuition	Total		High School	Elementary	Total	New Grounds and New Buildings	New Furniture and New Equipment	Alteration of Old Buildings	Total
Christian County	$	$	$ 8,311.59	$113,263.12	$8,510.89	$	$8,510.89	$20,076.67	$ 3,496.04	$	$23,572.71
Hopkinsville		34.00	1,600.50	110,828.26				11,949.54	677.43	806.80	13,433.77
Crofton			339.50	11,994.11					348.27	117.04	465.31
Pembroke			329.45	11,321.57	220.00		220.00	305.11			305.11
Clark County		5.44	17,438.09	95,659.40	575.00		575.00	934.05	141.31	454.75	1,530.11
Winchester		203.84	1,798.61	94,397.62					215.41		215.41
Clay County			2,000.00	115,017.87				16,804.81	3,825.86	36.60	20,667.27
Clinton County		25.90	700.90	35,846.99	104.50		104.50	1,544.47	1,319.54	11.45	2,875.46
Albany			130.00	8,654.48				884.05	5.00		889.05
Crittenden County		2.36	5,746.12	45,862.13	1,930.61		1,930.61	1,813.20	83.43		1,896.63
Marion			322.50	21,997.92	189.00		189.00		83.75	110.00	193.75
Cumberland County			2,188.33	44,325.00	3,076.05		3,076.05	1,876.08	665.04		2,541.12
Burkesville			210.00	11,247.19				102.62	184.23	785.00	1,071.85
Daviess County		79.00	37,036.72	174,121.65	1,097.50		1,097.50	20,838.46	20,903.45	371.68	42,113.59
Owensboro	358.16	1,451.06	3,945.65	185,283.29				15,290.65	6,976.21	210.51	22,477.37
Edmonson County			4,930.37	59,340.23	420.00		420.00	758.40	176.85	100.00	1,035.25
Elliott County		412.50	1,943.60	41,693.15				2,730.98	171.73	48.00	2,950.71
Estill County			960.00	57,526.01	7,702.80		7,702.80	517.29	614.43	2.00	1,133.72

FINANCIAL REPORT FOR YEAR ENDED JUNE 30, 1938—Continued.
Disbursements

Elliott County		412.50	1,943.60	41,693.15				2,730.98	171.73	48.00	2,950.71
Estill County			960.00	57,526.01	7,702.80		7,702.80	517.29	614.43	2.00	1,133.72

FINANCIAL REPORT FOR YEAR ENDED JUNE 30, 1938—Continued.
Disbursements

School District	DEBT SERVICE						Balance July 1, 1937	Balance June 30, 1938	Total Liabilities
	Redemption of Serial or Funding Bonds and Loans from Current Funds	Interest on Indebtedness from Current Funds	Transfers to Sinking Fund	Refunds	Payment of Temporary Loans	Total Debt Service			
Christian County	$ 4,000.00	$1,232.90	$	$ 39.10	$24,175.00	$29,447.00	$19,295.07	$ 3,491.66	$ 12,999.50
Hopkinsville	43,594.80	259.60		11.00		43,865.40	668.11	13,272.57	
Crofton		40.00	1,158.72		2,000.00	3,198.72	447.78	21.84	22,616.10
Pembroke	2,000.00	920.34			5,200.00	8,120.34	11.85	51.02	15,000.00
Clark County		225.00			7,500.00	7,725.00	1,210.96	10,215.44	
Winchester		2,500.00	13,067.50	67.40		15,634.90	29,586.80	23,882.96	182,500.00
Clay County	497.33		1,058.96		10,000.00	11,556.29	9,558.33	1,363.46	5,000.00
Clinton County							2,930.75	5,155.54	
Albany		30.00	582.50	591.38		1,203.88	21.10	2.55	5,213.25
Crittenden County	10,549.03	1,640.91			11,910.00	24,099.94	5,738.61	693.72	38,146.96
Marion		400.00	950.00			1,350.00	588.43	67.31	10,000.00
Cumberland County	1,939.10	109.66		3.85	1,500.00	3,552.61			4,282.45
Burkesville		120.00	500.00		350.00	970.00	387.82	9.23	18,621.49
Daviess County	21,000.00	1,666.83		227.35	68,000.00	90,894.18	1,366.73	7,028.01	305,000.00
Owensboro	5,880.00		23,950.00	2,248.13		32,078.13	4,463.39	2,782.01	317,000.00
Edmonson County	185.03			679.09	6,500.00	7,364.12	400.12		4,372.82
Elliott County	763.09	225.00			532.50	1,520.59			13,943.38
Estill County	35.44				2,000.00	2,035.44	10,226.09	16,426.09	

FINANCIAL REPORT FOR YEAR ENDED JUNE 30, 1938—Continued.
Disbursements

School District	GENERAL CONTROL										
	Salary of Supt.	Salary of Asst. Supt.	Salary of Clerks and Stenographers	Office Supplies and Equipment	Other Expense of Educational Admin.	School Board Per Diem and Expense	Cost of Surety Bonds and Expense of Officials	Operation and Maintenance of Administrative Offices	Cost of Census Enumeration	Other Expenses of Business Administration	Total
Irvine	$2,850.00	$	$ 270.00	$ 64.50	$ 39.13	$	$ 54.50	$358.13	$	$124.12	$ 3,760.38
Ravenna				46.58			25.00			621.12	692.70
Fayette County	4,500.00		1,886.25		1,197.15	499.00	50.00		29.28	186.73	8,348.41
Lexington	5,000.00	3,658.30	2,910.63	489.24	910.30			220.57		851.14	14,040.18
Fleming County	1,900.00			11.25	59.15	500.00	120.00		1.25	330.25	2,921.90
Floyd County	3,550.00		3,146.05	341.48	1,010.66	408.70	848.36		3.00		9,308.25
Prestonsburg	1,800.00			132.37	132.35		12.40			540.00	2,617.12
Franklin County	2,399.75		220.00	142.24	124.25	500.00				528.68	3,914.92
Frankfort	3,999.87		1,021.82	178.03	148.73	600.00	135.00			12.00	6,095.45
Fulton County	2,100.00			38.48		500.00		184.09			2,822.57
Fulton	2,800.00		184.00	105.99	43.55		15.00		6.00	23.17	3,177.71
Hickman	1,800.00		665.25	433.61	64.12		44.70			340.00	3,347.68
Gallatin County	1,500.00			46.88	219.37	241.05					2,007.30
Garrard County	2,000.00			100.00	100.00	500.00		200.00		200.00	3,100.00
Lancaster	2,850.00		40.00	37.80		100.00	10.00		104.36	143.66	3,285.82
Grant County	2,160.00		24.00	261.69	425.38	387.90					3,258.97
Williamstown	504.00			52.45				26.00			582.45
Graves County	2,100.00		957.00	75.16	771.85	500.00	32.76				4,436.77

FINANCIAL REPORT FOR YEAR ENDED JUNE 30, 1938—Continued.
Disbursements

	INSTRUCTION

Grant County	2,160.00		24.00	261.69	425.38	387.90					3,258.97
Williamstown	504.00			52.45				26.00			582.45
Graves County	2,100.00		957.00	75.16	771.85	500.00	32.76				4,436.77

FINANCIAL REPORT FOR YEAR ENDED JUNE 30, 1938—Continued.
Disbursements

School District	INSTRUCTION									
	Salaries of Supervisors and Principals		Supplies and Other Expense of Supervisors and Principals		Salaries of Teachers				Educational Supplies	
					Elementary		High School			
	Elem.	H. S.	Elem.	H. S.	Men	Women	Men	Women	Elem.	H. S.
Irvine	$ 1,809.00	$1,161.00	$ 92.03	$125.25	$ 1,773.00	$ 11,203.65	$ 4,732.50	$ 9,789.60	$ 104.19	$ 127.55
Ravenna	1,350.00				765.00	4,563.90			75.46	
Fayette County	8,398.20	8,627.50			1,447.00	82,200.71	20,783.52	35,273.25	328.49	1,004.84
Lexington	24,410.10	16,866.36	65.50	89.58		209,773.96	35,870.34	118,218.56	1,876.50	3,149.24
Fleming County	3,216.80	4,087.80			5,035.50	31,731.90	6,624.50	7,223.70	113.37	
Floyd County	5,656.25	19,819.90	282.02	494.40	80,575.51	120,598.69	23,228.60	26,517.15	345.88	688.83
Prestonsburg	1,080.00	608.40		1.70		10,817.40	1,570.64	2,785.36	27.32	46.89
Franklin County					3,884.71	31,805.03	11,179.46	8,410.89	95.11	69.01
Frankfort	3,450.00	2,500.00			2,600.00	36,883.12	5,203.50	15,486.93	810.16	
Fulton County		3,987.89			3,883.24	20,561.40	3,370.16	2,631.00	96.30	103.70
Fulton	2,935.60	1,401.30	6.25	6.25	765.00	11,003.36	2,277.00	7,027.38	25.85	79.74
Hickman	765.00	2,025.00				10,800.00	900.00	4,275.00		
Gallatin County		2,035.00			512.40	9,661.40	1,430.00	1,831.83	13.45	692.88
Garrard County		4,991.00			6,664.35	23,583.55	4,113.00	6,795.25	100.00	100.00
Lancaster	2,216.32				2,692.32	7,446.56	1,425.00	4,980.66	119.77	198.73
Grant County	1,694.40	5,318.17			4,679.85	20,157.75	7,030.03	8,651.10	50.00	197.50
Williamstown	372.00	548.00				4,449.60	2,395.67	3,223.80	54.35	61.01
Graves County		15,424.66			5,716.87	45,133.81	12,014.28	19,934.00	140.76	132.47

FINANCIAL REPORT FOR YEAR ENDED JUNE 30, 1938—Continued.
Disbursements

School District	INSTRUCTION					OPERATION OF SCHOOL PLANT					
	Library and Supplementary Books		Other Expense of Instruction		Total	Wages of Janitors and Engineers	Janitors' and Engineers' Supplies	Fuel	Water, Light and Power	Other Operation Expense	Total
	Elem.	H. S.	Elem.	H. S.							
Irvine	$ 322.81	$ 364.01	$ 128.07	$ 353.40	$ 32,086.06	$ 1,560.00	$ 566.00	$ 480.44	$ 820.46	$ 73.85	$ 3,500.75
Ravenna	89.75	.....	30.97	.....	6,875.08	585.00	54.32	252.33	181.87	.....	1,073.52
Fayette County	442.22	895.26	.....	302.97	169,703.96	7,654.00	1,531.08	5,139.75	4,760.90	860.35	19,946.08
Lexington	1,902.21	2,277.69	1,207.08	1,813.43	417,520.55	26,428.27	1,781.79	10,087.26	6,964.84	5,138.50	50,400.66
Fleming County	69.55	246.68	47.12	27.69	58,424.61	2,825.75	611.39	2,793.29	1,010.95	153.96	7,395.34
Floyd County	415.87	873.38	.....	.....	279,496.48	4,493.66	608.04	4,373.67	1,793.61	.....	11,268.98
Prestonsburg	46.67	160.00	20.00	2.53	17,166.91	605.00	92.00	331.81	306.16	62.25	1,397.22
Franklin County	448.80	346.01	.....	69.87	56,308.89	959.50	386.88	2,077.98	297.27	.....	3,721.63
Frankfort	.....	411.38	.....	.....	67,345.09	7,260.00	952.42	2,581.58	1,960.96	762.45	13,517.41
Fulton County	50.00	50.00	.....	.....	34,733.69	548.95	221.02	1,255.88	53.72	.....	2,079.57
Fulton	56.40	271.84	125.55	161.92	26,143.44	2,061.50	344.09	1,185.45	491.47	20.09	4,102.60
Hickman	.....	.....	.....	.....	18,765.00	1,365.00	.....	887.63	486.32	.....	2,738.95
Gallatin County	51.07	80.76	.....	.....	16,308.79	551.00	246.45	549.08	259.81	.....	1,606.34
Garrard County	100.85	100.00	.....	.....	46,548.00	.....	150.00	1,101.00	.....	100.00	1,351.00
Lancaster	134.59	117.97	68.66	101.39	19,501.97	864.00	315.11	674.40	581.49	157.26	2,592.26
Grant County	199.89	492.63	90.93	.....	48,562.25	1,560.00	228.78	1,999.74	259.18	.....	4,047.70
Williamstown	63.84	169.18	.....	25.62	11,363.07	906.25	143.83	319.28	396.66	.....	1,766.02
Graves County	16.06	148.90	.....	.....	98,661.81	1,306.25	304.74	3,715.87	843.70	.....	6,170.56

FINANCIAL REPORT FOR YEAR ENDED JUNE 30, 1938—Continued.
Disbursements

		FIXED CHARGES	AUXILIARY AGENCIES

Grant County	199.89	492.63	90.93	----------	48,562.25	1,560.00	228.78	1,999.74	259.18	----------	4,047.70
Williamstown	63.84	169.18	----------	25.62	11,363.07	906.25	143.83	319.28	396.66	----------	1,766.02
Graves County	16.06	148.90	----------	----------	98,661.81	1,306.25	304.74	3,715.87	843.70	----------	6,170.56

FINANCIAL REPORT FOR YEAR ENDED JUNE 30, 1938—Continued.

Disbursements

School District	MAINTENANCE OF SCHOOL PLANT			FIXED CHARGES				AUXILIARY AGENCIES			
	Upkeep of Grounds. Repair of Bldg. and Service Systems	Repair & Replacement of Furniture and Equipm't	Total	Insurance Premiums	Rents	Contribution and Contingencies	Total	Promotion of Health	Cost of School Athletics and Playgrounds	Enforced Attendance	Transportation of Pupils
Irvine	$ 427.57	$ 226.53	$ 654.10	$ 358.16	$ 135.00	----------	$ 493.16	$ 62.26	$ 18.36	$ 564.00	$----------
Ravenna	171.51	10.00	181.51	232.50	48.00	10.00	290.50	----------	----------	216.00	683.82
Fayette County	14,312.04	493.78	14,805.82	2,852.52	225.00	----------	3,077.52	2,500.00	----------	1,564.45	43,333.85
Lexington	10,526.74	4,653.44	15,180.18	3,829.18	----------	----------	3,829.18	6,321.32	----------	3,764.00	1,568.00
Fleming County	881.67	1,003.59	1,885.26	737.11	465.00	10.00	1,212.11	250.00	----------	1,500.00	20,346.53
Floyd County	3,388.47	2,008.91	5,397.38	2,954.67	1,242.04	132.00	4,328.71	225.00	212.43	3,850.08	6,413.73
Prestonsburg	98.10	73.75	171.85	120.00	----------	----------	120.00	----------	81.36	960.00	----------
Franklin County	1,543.99	580.10	2,124.09	2,434.62	----------	----------	2,434.62	200.00	----------	1,234.95	16,513.98
Frankfort	4,677.20	357.32	5,034.52	1,320.34	----------	----------	1,320.34	500.00	----------	1,000.00	----------
Fulton County	640.14	535.95	1,176.09	900.22	50.00	----------	950.22	----------	----------	1,213.75	2,580.23
Fulton	3,264.60	202.25	3,466.85	581.14	----------	----------	581.14	110.25	152.60	474.67	153.50
Hickman	1,249.63	868.06	2,117.69	469.60	7.50	----------	477.10	----------	----------	351.60	----------
Gallatin County	145.88	98.05	243.93	659.20	----------	5.00	664.20	200.00	----------	535.00	8,450.80
Garrard County	900.00	100.00	1,000.00	200.00	200.00	300.00	700.00	----------	----------	1,223.01	13,300.00
Lancaster	811.75	81.69	893.44	200.00	70.00	92.80	362.80	----------	182.68	----------	----------
Grant County	2,052.52	479.22	2,531.74	959.50	117.00	----------	1,076.50	200.00	----------	1,238.00	25,454.37
Williamstown	94.87	58.30	153.17	219.14	----------	51.67	270.81	101.61	9.55	270.00	----------
Graves County	1,538.55	386.97	1,925.52	485.95	600.00	22.00	1,107.95	----------	----------	1,500.00	21,858.80

FINANCIAL REPORT FOR YEAR ENDED JUNE 30, 1938—Continued.
Disbursements

School District	AUXILIARY AGENCIES			Total Current Expense	TRANSFER OF TUITION			CAPITAL OUTLAY			
	School Lunch Service	Other Auxiliary Agencies Not Tuition	Total		High School	Elementary	Total	New Grounds and New Buildings	New Furniture and New Equipment	Alteration of Old Buildings	Total
Irvine	$	$ 22.00	$ 666.62	$ 41,161.07	$	$	$	$ 735.00	$ 987.37	$	$ 1,722.37
Ravenna			899.82	10,013.13	5,688.00		5,688.00		61.80		61.80
Fayette County		1,099.92	48,498.22	264,380.01	1,500.00		1,500.00	22,808.23	12,336.24		35,144.47
Lexington	1,096.00	92.57	12,841.89	513,812.64				16,361.40	8,560.04	4,504.53	29,425.97
Fleming County			22,096.53	93,935.75	875.00		875.00	30,417.35			30,417.35
Floyd County			10,701.24	320,501.04				130,315.42	6,357.54		136,672.96
Prestonsburg		19.91	1,061.27	22,534.37				525.00	276.90		801.90
Franklin County		799.92	18,748.85	87,253.00	2,565.00		2,565.00	15,478.13	12,228.59		27,706.72
Frankfort		156.52	1,656.52	94,969.33				31,444.43	792.92		32,237.35
Fulton County			3,793.98	45,556.12	639.37		639.37	780.00	820.54	317.18	1,917.72
Fulton			891.02	38,362.76	45.00		45.00		835.08		835.08
Hickman			351.60	27,798.02				825.00			825.00
Gallatin County			9,185.80	30,016.36				3,611.78	907.98		4,519.76
Garrard County			14,523.01	67,222.01	1,500.00	1,200.00	2,700.00	5,461.09	500.00	200.00	6,161.09
Lancaster		103.66	286.34	26,922.63				1,087.29	613.12	276.96	1,977.37
Grant County			26,892.37	86,369.53	1,296.75		1,296.75	4,204.42	1,165.68	591.66	5,961.76
Williamstown			381.16	14,516.68		360.00	360.00	272.69	395.64		668.33
Graves County			23,358.80	135,661.41	4,094.82		4,094.82	1,423.30	1,393.26	194.90	3,011.46

FINANCIAL REPORT FOR YEAR ENDED JUNE 30, 1938—Continued.
Disbursements

Williamstown				26,892.37	86,369.53	1,296.75		1,296.75	4,204.42	1,165.68	591.66	5,961.76
				381.16	14,516.68		360.00	360.00	272.69	395.64		668.33
Graves County				23,358.80	135,661.41	4,094.82		4,094.82	1,423.30	1,393.26	194.90	3,011.46

FINANCIAL REPORT FOR YEAR ENDED JUNE 30, 1938—Continued.

Disbursements

School District	DEBT SERVICE						Balance July 1, 1937	Balance June 30, 1938	Total Liabilities
	Redemption of Serial or Funding Bonds and Loans from Current Funds	Interest on Indebtedness from Current Funds	Transfers to Sinking Fund	Refunds	Payment of Temporary Loans	Total Debt Service			
Irvine	$ 5,017.41	$1,729.04	$	$	$	$ 6,746.45	$ 5,324.62	$ 1,955.02	$ 23,700.00
Ravenna		522.50		1.50	1,500.00	2,024.00	279.62	329.99	8,000.00
Fayette County	18,000.00	9,562.26	2,791.00		43,000.00	73,353.26	7,036.18	13,099.85	441,000.00
Lexington		305.63		62.21	122,200.00	122,567.84	59,888.72	58,285.65	40,000.00
Fleming County	3,000.00	4,437.70		1.63	28,000.00	35,439.33	201.66	4,754.59	170,000.00
Floyd County	10,000.00	11,265.62	1,600.00		100,100.00	122,965.62	60,669.15	21,494.20	178,110.77
Prestonsburg	6,405.96	120.00	4,201.03			10,726.99	1,208.69	1,196.84	20,314.83
Franklin County		3,318.00			20,100.00	23,418.00	1,077.61	1,153.44	97,699.57
Frankfort			8,452.50	77.50		8,530.00	31,721.03	4,788.44	39,000.00
Fulton County		2,862.18			4,000.00	6,862.18	815.36	621.29	30,500.00
Fulton	10,000.00	950.00		1.48		10,951.48	2,659.50	1,162.75	14,005.34
Hickman		28.67	990.00		3,000.00	4,018.67	2,408.68	507.70	12,000.00
Gallatin County		334.67			3,000.00	3,334.67	1,088.56	2,112.41	30,445.00
Garrard County		999.76			6,300.00	7,299.76	3,016.74	2,246.37	22,100.00
Lancaster	1,000.00	912.25		15.51		1,927.76	4,847.62	4,398.85	24,957.04
Grant County	5,241.87	4,419.26		3.00	16,935.63	26,599.76	863.64	3,102.07	110,594.87
Williamstown			4,708.22			4,708.22	1,702.88	1,086.26	30,500.00
Graves County		485.99	6,860.00		23,514.01	30,860.00	9,076.34	7,369.60	44,000.00

FINANCIAL REPORT FOR YEAR ENDED JUNE 30, 1938—Continued.
Disbursements

School District	GENERAL CONTROL										
	Salary of Supt.	Salary of Asst. Supt.	Salary of Clerks and Stenographers	Office Supplies and Equipment	Other Expense of Educational Admin.	School Board Per Diem and Expense	Cost of Surety Bonds and Expense of Officials	Operation and Maintenance of Administrative Offices	Cost of Census Enumeration	Other Expenses of Business Administration	Total
Mayfield	$3,150.00	$	$ 282.00	$ 38.71	$238.50	$	$ 24.00	$	$	$ 380.27	$4,113.48
Grayson County	1,699.96		155.66	222.90	361.53	338.49	26.00	118.10			2,922.64
Clarkson	270.00				41.00					45.55	356.55
Leitchfield	1,900.00			3.20	34.50	91.50	35.00			39.80	2,104.00
Green County	1,500.00			96.60	40.14	500.00				59.64	2,196.38
Greensburg	2,100.00					50.00				34.46	2,184.46
Greenup County	2,400.00		840.00	272.00	266.10	574.91	25.00	330.95		964.43	5,673.39
Russell	2,750.00		700.00				150.00			1,660.97	5,260.97
Greenup	1,527.72			75.00			30.00	240.00			1,872.72
Raceland	2,205.00			99.53	66.21		75.00			992.22	3,437.96
South Portsmouth	1,800.00			10.00	28.84	9.86	35.00			329.74	2,213.44
Hancock County	2,100.00					500.00		438.17			3,038.17
Hardin County	1,800.00		905.00	130.74	630.63	500.00	100.00			133.00	4,199.37
Elizabethtown	2,800.00		780.00	42.34	44.18		5.00			314.45	3,985.97
Upton	2,000.00				6.00					75.66	2,081.66
West Point			120.00	19.66			25.00		15.00	158.41	338.07
Harlan County	4,249.92		1,365.00	272.82	342.30	491.47	192.72	181.00		260.00	7,355.23
Harlan	3,250.00		1,369.00	93.15	314.28		74.00	214.42	128.00	42.60	5,485.45
Lynch	3,960.00				179.35		185.40	663.70	600.00	216.50	5,804.95
Harrison County	2,000.00			113.30	174.01	500.00	38.60			511.87	3,337.78

FINANCIAL REPORT FOR YEAR ENDED JUNE 30, 1938—Continued.
Disbursements

Harrison County	2,000.00				179.35		185.40	663.70	600.00	42.60	5,485.45
				113.30	174.01	500.00	38.60			216.50	5,804.95
										511.87	3,337.78

FINANCIAL REPORT FOR YEAR ENDED JUNE 30, 1938—Continued.
Disbursements

School District	INSTRUCTION									
	Salaries of Supervisors and Principals		Supplies and Other Expense of Supervisors and Principals		Salaries of Teachers				Educational Supplies	
					Elementary		High School			
	Elem.	H. S.	Elem.	H. S.	Men	Women	Men	Women	Elem.	H. S.
Mayfield	$ 4,183.20	$ 3,070.80	$152.72	$ 97.48	$ 628.90	$26,875.19	$ 8,043.52	$12,062.69	$157.59	$538.32
Grayson County		4,748.40			15,389.00	32,704.20	1,519.20	6,579.35	357.49	77.49
Clarkson	135.00	405.00			560.00	1,014.00	945.00	2,160.00	27.05	6.05
Leitchfield					810.00	4,393.20	1,950.50	3,330.75	18.75	38.64
Green County		5,364.40			9,568.85	28,600.18				
Greensburg					644.40	4,092.48	1,700.64	3,998.72		
Greenup County	2,584.00	2,778.74		183.01	14,927.20	41,595.39	6,786.86	6,027.73		20.77
Russell	4,840.00	1,925.00	48.59	174.35	4,811.83	25,314.70	7,655.60	9,114.50	201.12	814.21
Greenup						6,120.35	900.00	2,700.00		
Raceland			138.18		2,272.75	13,908.25	4,855.95	3,553.17	19.37	97.69
South Portsmouth					1,728.00	1,712.25	963.00	1,953.00	13.45	7.00
Hancock County		3,780.00	25.00	145.93	5,223.00	13,264.00	6,539.99	3,773.33		37.50
Hardin County		8,940.00			8,890.80	39,023.98	11,011.20	7,957.20	150.00	50.00
Elizabethtown			21.01	13.08		12,214.06	3,443.40	6,921.71	58.90	88.50
Upton						2,700.00	900.00	900.00	14.52	2.45
West Point		1,593.60			717.30	2,960.80		2,378.00		
Harlan County	22,216.46	11,337.90			41,053.91	134,875.79	35,287.96	18,581.37	344.88	250.46
Harlan	4,157.59	2,694.03	80.72	118.28	2,227.71	22,175.48	8,356.50	13,300.65	86.59	219.04
Lynch	990.00	3,490.00			1,944.00	25,907.45	6,146.50	8,280.00	53.65	278.51
Harrison County		9,647.20		32.41	1,636.60	25,939.60	6,559.20	11,514.20	174.19	255.61

FINANCIAL REPORT FOR YEAR ENDED JUNE 30, 1938—Continued.

Disbursements

School District	INSTRUCTION					OPERATION OF SCHOOL PLANT					
	Library and Supplementary Books		Other Expense of Instruction		Total	Wages of Janitors and Engineers	Janitors' and Engineers' Supplies	Fuel	Water, Light and Power	Other Operation Expense	Total
	Elem.	H. S.	Elem.	H. S.							
Mayfield	$ 83.60	$101.82	$	$303.23	$ 56,299.06	$4,834.70	$ 497.86	$1,810.42	$1,114.41	$ 14.00	$ 8,271.39
Grayson County	31.18	142.22			61,548.53	525.68	136.91	1,734.44	439.43	159.92	2,996.38
Clarkson		1.25			5,253.35	15.00	31.53	112.50	25.82		184.85
Leitchfield	107.95	146.75		81.70	10,878.24	870.00	116.14	432.44	364.01	1.70	1,784.29
Green County					43,533.43		77.10	448.65	165.36	50.00	741.11
Greensburg					10,436.24	495.00		514.00	270.36		1,279.36
Greenup County	377.21	145.36	330.00	120.57	75,876.84	1,634.50	735.88	2,761.63	599.16	175.83	5,907.00
Russell	235.82	98.67		179.34	55,413.73	5,374.60	1,000.64	2,486.63	1,472.18	47.51	10,381.56
Greenup	25.00	125.00			9,870.35	500.00	75.00	450.00	200.00	10.00	1,235.00
Raceland					24,845.36	1,503.00	55.84	500.64	415.76	13.80	2,489.04
South Portsmouth	6.00	66.63	10.00	22.52	6,481.85	600.00	95.40	294.81	130.76	21.45	1,142.42
Hancock County	25.00	99.80			32,913.55	328.00		1,005.23	436.71	73.60	1,843.54
Hardin County		198.69		122.18	76,344.05	1,516.00	272.84	1,400.30	757.73		3,946.87
Elizabethtown	42.81	184.06	9.60	138.66	23,135.79	1,896.30	244.54	1,020.68	411.49	134.14	3,707.15
Upton					4,516.97	225.00	22.15	239.40	28.52	18.35	533.42
West Point					7,649.70	360.00	23.08	290.67	33.55	46.56	753.86
Harlan County	664.84	598.17			265,211.74	5,124.55	2,829.78	5,007.31	3,504.51	404.27	16,870.42
Harlan	214.42	256.05	111.66	322.59	54,321.31	3,220.63	1,713.22	800.25	1,466.73	140.90	7,341.73
Lynch		73.65	90.57	121.98	47,376.31	2,306.60	403.61	632.50	624.00		3,966.71
Harrison County	676.68	537.96	49.50	102.49	57,125.64	2,205.00	366.62	1,783.50	214.59		4,569.71

Harrison County	676.68	537.96	49.50	102.49	57,125.64	2,205.00	366.62	1,783.50	214.59			4,569.71

FINANCIAL REPORT FOR YEAR ENDED JUNE 30, 1938—Continued.
Disbursements

School District	MAINTENANCE OF SCHOOL PLANT			FIXED CHARGES				AUXILIARY AGENCIES			
	Upkeep of Grounds, Repair of Bldg. and Service Systems	Repair & Replacement of Furniture and Equipm't	Total	Insurance Premiums	Rents	Contribution and Contingencies	Total	Promotion of Health	Cost of School Athletics and Playgrounds	Enforced Attendance	Transportation of Pupils
Mayfield	$ 850.47	$4,327.46	$5,177.93	$	$	$	$	$	$ 12.61	$1,440.00	$
Grayson County	2,540.22	974.05	3,514.27	202.20	86.28		288.48			1,838.98	175.00
Clarkson	.35		.35	74.55			74.55			97.50	
Leitchfield	153.38	55.95	209.33	393.76	566.00		959.76		25.00	731.93	
Green County	784.70	992.62	1,777.32		12.00		12.00	375.00		1,200.00	627.00
Greensburg	271.25	538.67	809.92	368.40			368.40	50.00			
Greenup County	2,468.36	615.64	3,084.00	828.26	330.00		1,158.26		51.08	1,393.60	4,971.81
Russell	1,615.16	805.48	2,420.64	885.17			885.17	6.40	128.61	700.00	
Greenup	100.00	100.00	200.00		80.00		80.00		100.00	581.11	630.00
Raceland	1,028.86	501.60	1,530.46	39.00		62.58	101.58		258.75	1,320.00	270.00
South Portsmouth	7.88		7.88	15.12	60.00		75.12		37.03	360.00	
Hancock County	1,314.87	190.40	1,505.27	634.04			634.04	133.33		1,020.00	4,820.19
Hardin County	867.50	505.05	1,372.55	2,558.28		23.50	2,581.78			1,200.50	16,736.84
Elizabethtown	836.67	128.22	964.89	844.79		105.07	949.86		36.84	720.00	
Upton	159.80		159.80							60.00	1,265.14
West Point	547.48	407.97	955.45	211.30			211.30			15.00	
Harlan County	5,993.32	3,853.62	9,846.94	1,793.64	3,399.72		5,193.36			2,885.20	16,496.35
Harlan	2,490.30	515.42	3,005.72	471.25			471.25	150.03	2,270.79	433.75	60.00
Lynch	1,560.80	18.68	1,579.48	642.20	1,140.00		1,782.20		124.22	600.00	
Harrison County	1,933.92	577.00	2,510.92	1,480.78	30.00		1,510.78			1,280.00	18,807.56

FINANCIAL REPORT FOR YEAR ENDED JUNE 30, 1938—Continued.

Disbursements

School District	AUXILIARY AGENCIES			Total Current Expense	TRANSFER OF TUITION			CAPITAL OUTLAY			
	School Lunch Service	Other Auxiliary Agencies Not Tuition	Total		High School	Elementary	Total	New Grounds and New Buildings	New Furniture and New Equipment	Alteration of Old Buildings	Total
Mayfield	$	$	$ 1,452.61	$ 75,314.47	$	$	$	$ 201.15	$ 451.41	$	$ 652.56
Grayson County			2,013.98	73,284.28	258.88		258.88	4,323.97	599.18	518.52	5,441.67
Clarkson			97.50	5,967.15							
Leitchfield		33.50	790.43	16,726.05	60.00		60.00	437.94	1,562.98		2,000.92
Green County			2,202.00	50,462.24		645.55	645.55	10,071.00	207.55	98.82	10,377.37
Greensburg			50.00	15,128.38					1,463.88		1,463.88
Greenup County		121.41	6,537.90	98,237.39		632.78	632.78	7,237.99	3,494.55		10,732.54
Russell		295.31	1,130.32	75,492.39				605.01	581.50		1,186.51
Greenup			1,311.11	14,569.18	350.00		350.00	1,085.86	95.00		1,180.86
Raceland		678.83	2,527.58	34,931.98	166.25	308.25	474.50		589.81		589.81
South Portsmouth			397.03	10,317.76				3,148.03	211.88		3,359.91
Hancock County			5,973.52	45,908.09				3,138.33	1,566.16		4,704.49
Hardin County			17,937.34	106,381.96	1,256.00	1,258.00	2,514.00	10,566.03	445.91	200.00	11,211.94
Elizabethtown		91.07	847.91	33,591.57					343.25		343.25
Upton			1,325.14	8,616.99	100.00	380.00	480.00				
West Point			15.00	9,923.36							
Harlan County			19,381.55	323,859.24	7,571.25		7,571.25	8,260.40	9,829.81	2,078.36	20,168.57
Harlan		126.11	3,040.68	73,666.14				4,384.30	3,206.01	1,299.23	8,889.54
Lynch			724.22	61,233.87				310.91	356.56		667.47
Harrison County			20,087.56	89,142.39	574.04	1,076.04	1,650.08	4,706.78	5,688.22	25.67	10,420.67

			724.22	61,233.87				310.91	356.56		667.47
Harrison County			20,087.56	89,142.39	574.04	1,076.04	1,650.08	4,706.78	5,688.22	25.67	10,420.67

FINANCIAL REPORT FOR YEAR ENDED JUNE 30, 1938—Continued.
Disbursements

School District	DEBT SERVICE						Balance July 1, 1937	Balance June 30, 1938	Total Liabilities
	Redemption of Serial or Funding Bonds and Loans from Current Funds	Interest on Indebtedness from Current Funds	Transfers to Sinking Fund	Refunds	Payment of Temporary Loans	Total Debt Service			
Mayfield	$ 6,000.00	$ 239.40	$	$	$25,500.00	$31,739.40	$ 1,334.63	$ 929.29	$ 30,229.30
Grayson County		930.39		19.30	17,000.00	17,949.69	7,406.69	6,771.51	10,000.00
Clarkson							1,925.60	697.00	
Leitchfield	3,000.00	87.50		60.45		3,147.95	5,847.50	1,968.86	28,150.00
Green County		30.97		121.11	4,836.38	4,988.46	5,061.61	1,398.77	4,243.92
Greensburg	2,000.00	592.83			4,800.00	7,392.83	1,994.43	1,731.17	8,700.00
Greenup County	13,051.57	8,880.76	691.67		12,000.00	34,624.00	1.00		152,161.46
Russell	3,600.00	2,478.27	9,342.49	25.40	21,900.00	37,346.16	489.33	66.55	56,033.38
Greenup	1,545.08	180.00	2,096.00			3,821.08	1,581.68	3,349.95	6,250.00
Raceland							15,911.28	14,113.65	20,000.00
South Portsmouth		769.17			3,600.00	4,369.17	2,002.54	759.90	30,000.00
Hancock County		75.00			4,000.00	4,075.00	124.33	1,383.53	60,000.00
Hardin County		2,286.15		715.03	32,950.00	35,951.18	1,845.11	264.84	74,681.65
Elizabethtown				42.51		42.51	3,804.34	1,342.95	
Upton							3,170.88	1,126.22	
West Point		2.50	1,860.08		700.00	2,562.58	528.49	78.72	5,400.00
Harlan County	42,541.59	281.34				42,822.93		224.65	131,108.11
Harlan			4,201.65			4,201.65	16,189.92	6,848.71	25,000.00
Lynch			9,284.89	2.00		9,286.89	9,083.04	7,267.93	158.48
Harrison County	3,000.00	2,797.37			19,500.00	25,297.37	2,854.91	830.68	39,000.00

FINANCIAL REPORT FOR YEAR ENDED JUNE 30, 1938—Continued.
Disbursements

School District	GENERAL CONTROL										
	Salary of Supt.	Salary of Asst. Supt.	Salary of Clerks and Stenographers	Office Supplies and Equipment	Other Expense of Educational Admin.	School Board Per Diem and Expense	Cost of Surety Bonds and Expense of Officials	Operation and Maintenance of Administrative Offices	Cost of Census Enumeration	Other Expenses of Business Administration	Total
Cynthiana	$3,000.00	$	$1,200.00	$ 40.51	$ 50.04	$	$ 13.65	$106.24	$	$ 55.42	$ 4,465.86
Hart County	1,200.00			87.64	71.57	313.30				106.85	1,779.36
Horse Cave	1,755.00			39.20	46.18		20.00	300.00		10.00	2,170.38
Munfordville	2,000.00			17.36	38.19					168.68	2,224.23
Henderson County	3,600.00		1,200.00	279.29	366.33	500.00				1,295.69	7,241.31
Henderson	3,021.00		1,500.00	565.99	1,299.49		725.00				7,111.48
Henry County	2,400.00		1,200.00	217.00	789.61	220.01	89.00			362.17	5,277.79
Eminence	2,232.00			34.91	97.01		12.50	30.00		531.63	2,938.05
Hickman County	1,800.00		600.00	111.56	303.92	500.00	12.00	23.25		633.42	3,984.15
Hopkins County	1,823.00		1,448.50	58.00	1,260.75	440.00					5,030.25
Dawson Springs	2,800.00			31.75			36.40			47.40	2,915.55
Earlington	2,945.00			119.82	212.29		55.00			240.00	3,572.11
Madisonville	4,247.98		760.00	102.45	588.30		50.00			1,132.40	6,881.13
Jackson County	1,650.00				294.75	310.00				91.52	2,346.27
Jefferson County	3,000.00		2,818.75	374.10	641.06	500.00	674.38			5,983.94	13,992.23
Anchorage	2,500.00		1,000.00	60.12	386.88		61.25			847.10	4,855.35
Hikes	1,430.00				10.00				3.00	694.59	2,137.59
Louisville	5,000.00	3,500.00	20,375.83	3,246.74			760.00	35,042.94	7,912.13	29,693.84	105,531.48
Jessamine County	2,000.92		662.90	274.30	596.34	500.00				97.32	4,131.78

Jefferson County											
Anchorage	2,500.00		1,000.00	60.12	386.88		61.25			694.59	2,137.59
Hikes	1,430.00				10.00				3.00		
Louisville	5,000.00	3,500.00	20,375.83	3,246.74			760.00	35,042.94	7,912.13	29,693.84	105,531.48
Jessamine County	2,000.92		662.90	274.30	596.34	500.00				97.32	4,131.78

FINANCIAL REPORT FOR YEAR ENDED JUNE 30, 1938—Continued.
Disbursements

School District	INSTRUCTION									
	Salaries of Supervisors and Principals		Supplies and Other Expense of Supervisors and Principals		Salaries of Teachers				Educational Supplies	
					Elementary		High School			
	Elem.	H. S.	Elem.	H. S.	Men	Women	Men	Women	Elem.	H. S.
Cynthian	$ 424.80	$ 396.00	$	$	$	$14,044.50	$10,146.00	$ 8,064.00	$ 162.14	$ 251.85
Hart County	590.00	860.00			9,916.81	39,378.07	6,833.20	6,145.70	105.40	
Horse Cave					720.00	5,718.27	2,388.35	2,452.00	19.50	125.74
Munfordville						2,650.60	2,000.00	2,424.60	14.81	25.00
Henderson County	630.00	13,109.35			3,532.91	34,312.71	13,155.30	14,958.88	315.37	372.56
Henderson	9,918.50	6,765.00	284.18	504.46	1,150.00	57,242.40	11,597.50	14,627.00	395.61	866.18
Henry County		9,724.76			4,365.27	30,771.11	6,646.23	8,564.02	206.41	203.09
Eminence		808.20				5,197.50	1,719.00	799.20	9.82	37.20
Hickman County		2,531.00			2,843.75	21,413.62	11,816.00	7,528.18	97.75	62.73
Hopkins County	11,052.00	12,270.00			11,626.68	44,631.52	6,891.80	10,484.10	299.38	12.50
Dawson Springs						7,864.91	3,317.75	3,357.70	25.00	48.30
Earlington		2,782.50			855.00	10,440.00	3,971.25	2,643.75	137.52	43.77
Madisonville	2,673.50	4,758.50	12.40	71.74		29,958.50	9,477.01	12,730.25	328.14	371.18
Jackson County		2,717.00			14,287.75	32,283.25	3,356.50	1,505.00		
Jefferson County	28,495.45	11,398.50	933.71	178.52	12,460.90	222,446.35	28,536.35	29,700.00	250.35	1,070.62
Anchorage	1,400.00					4,113.00	8,015.00	11,539.13	142.81	324.33
Hikes						10,062.50			403.69	
Louisville	137,721.47	83,150.00	33,794.14	58,176.53	9,035.57	1,048,960.82	553,798.30	744,221.07	2,033.91	15,807.90
Jessamine County					2,489.42	35,842.60	1,552.10	2,631.80	347.88	48.14

FINANCIAL REPORT FOR YEAR ENDED JUNE 30, 1938—Continued.
Disbursements

School District	INSTRUCTION					OPERATION OF SCHOOL PLANT					
	Library and Supplementary Books		Other Expense of Instruction		Total	Wages of Janitors and Engineers	Janitors' and Engineers' Supplies	Fuel	Water, Light and Power	Other Operation Expense	Total
	Elem.	H. S.	Elem.	H. S.							
Cynthiana	$105.61	$ 183.39	$	$ 126.94	$ 33,905.23	$ 2,280.00	$ 314.58	$ 1,242.62	$ 303.90	$ 77.97	$ 4,219.07
Hart County			266.92		64,096.10	420.00	54.88	1,434.99	121.80	9.00	2,040.67
Horse Cave		85.21			11,509.07	532.00	63.64	388.11	313.18		1,296.93
Munfordville	12.70	39.28			7,166.99	695.00	122.35	193.88	92.82	11.80	1,115.85
Henderson County	210.39	156.53			80,754.00	4,138.00	296.62	2,921.49	263.05		7,619.16
Henderson	258.94	493.87			104,103.64	11,734.15	887.53	3,471.48	1,772.30		17,865.46
Henry County			62.26	66.48	60,609.63	2,438.95	467.95	2,586.09	583.91		6,076.90
Eminence	14.44	91.17			8,676.53	393.00	44.71	464.97	312.36	53.00	1,268.04
Hickman County			17.46	50.00	46,360.49	1,782.00	358.25	1,709.82	695.97		4,546.04
Hopkins County	34.65	103.43			97,406.06	1,278.00	924.43	2,171.21	483.53	897.85	5,755.02
Dawson Springs	100.00	100.00	6.49	15.18	14,835.33	890.00	406.68	278.95	559.35	5.41	2,140.39
Earlington		36.50			20,910.29	1,725.90	249.95	686.37	394.42		3,056.64
Madisonville	32.98	69.55	23.30	1.23	60,508.28	3,535.75	387.48	1,053.96	1,010.61	31.57	6,019.37
Jackson County		8.38			54,157.88		294.09	1,003.93	92.00		1,390.02
Jefferson County	275.88	1,022.43	15.50	207.20	336,991.76	20,520.75	2,671.42	8,818.79	5,710.48	325.97	38,047.41
Anchorage	72.58	698.85		194.20	26,499.90	2,325.80	456.81	1,225.97	1,014.59	84.33	5,107.50
Hikes			15.00		10,481.19	795.60	224.24	153.18	241.16	369.82	1,784.00
Louisville	432.28	5,694.82	34.10	2,969.11	2,695,830.02	293,474.27	91,543.74	16,389.43	34,274.53	7,697.75	443,379.72
Jessamine County	496.53	107.00	97.90	179.05	43,792.42	675.00	246.46	1,543.70	252.52		2,717.68

FINANCIAL REPORT FOR YEAR ENDED JUNE 30, 1938—Continued.
Disbursements

Hikes	.....	.....	15.00	.....	10,481.19	795.60	224.24	153.18	241.16	369.82	1,784.00
Louisville	432.28	5,694.82	34.10	2,969.11	2,695,830.02	293,474.27	91,543.74	16,389.43	34,274.53	7,697.75	443,379.72
Jessamine County	496.53	107.00	97.90	179.05	43,792.42	675.00	246.46	1,543.70	252.52	.....	2,717.68

FINANCIAL REPORT FOR YEAR ENDED JUNE 30, 1938—Continued.

Disbursements

School District	MAINTENANCE OF SCHOOL PLANT			FIXED CHARGES				AUXILIARY AGENCIES			
	Upkeep of Grounds, Repair of Bldg. and Service Systems	Repair & Replacement of Furniture and Equipm't	Total	Insurance Premiums	Rents	Contribution and Contingencies	Total	Promotion of Health	Cost of School Athletics and Playgrounds	Enforced Attendance	Transportation of Pupils
Cynthiana	$2,347.91	$ 287.77	$ 2,635.68	$ 592.54	$ 138.00	$.....	$ 730.54	$.....	$ 200.00	$1,200.00	$.....
Hart County	624.31	618.99	1,243.30	295.50	34.00	145.00	474.50	.....	.....	1,500.00	3,930.80
Horse Cave	304.94	37.33	342.27	263.92	.....	.....	263.92	.....	225.00	.....	157.50
Munfordville	153.13	10.71	163.84	219.05	.....	.....	219.05	.....	.....	.....	60.00
Henderson County	2,061.02	297.89	2,358.91	1,847.87	141.00	.....	1,988.87	.....	232.00	1,680.00	28,766.68
Henderson	3,694.50	2,370.80	6,065.30	1,111.92	.....	.....	1,111.92	1,472.16	2,639.78	1,901.75	.....
Henry County	1,946.28	358.50	2,304.78	1,296.89	3,741.36	.....	5,038.25	.....	.....	1,130.35	16,499.41
Eminence	512.99	484.26	997.25	375.56	.....	.....	375.56	.....	45.79	93.55	.....
Hickman County	1,629.35	653.11	2,282.46	1,322.53	96.00	.....	1,418.53	500.00	.....	1,344.00	5,578.60
Hopkins County	3,438.38	355.82	3,794.20	2,842.09	803.88	12.00	3,657.97	375.00	.....	2,095.00	17,099.73
Dawson Springs	989.59	40.10	1,029.69	.....	.....	.....	.....	.....	.....	150.00	135.00
Earlington	543.82	126.25	670.07	950.66	.....	.....	950.66	.....	.....	1,000.00	.....
Madisonville	980.32	199.09	1,179.41	1,195.32	.....	.....	1,195.32	.....	.....	770.00	.....
Jackson County	969.13	608.12	1,577.25	178.77	49.00	75.00	302.77	.....	.....	990.00	662.60
Jefferson County	21,619.17	758.08	22,377.25	8,594.43	50.00	550.02	9,194.45	1,234.18	1,786.24	3,369.38	64,509.17
Anchorage	6,992.04	160.00	7,152.04	1,096.81	3.30	300.00	1,400.11	.....	1,138.16	35.00	.....
Hikes	2,091.13	343.15	2,434.28	77.89	.....	.....	77.89	.....	1,121.10	80.00	4,106.35
Louisville	59,116.50	44,323.94	103,440.44	25,226.53	.....	20,993.26	46,219.79	.....	.....	50,273.00	6,870.00
Jessamine County	489.42	970.14	1,459.56	429.89	216.00	122.73	768.62	.....	.....	1,201.00	6,429.53

FINANCIAL REPORT FOR YEAR ENDED JUNE 30, 1938—Continued.

Disbursements

School District	AUXILIARY AGENCIES			Total Current Expense	TRANSFER OF TUITION			CAPITAL OUTLAY			
	School Lunch Service	Other Auxiliary Agencies Not Tuition	Total		High School	Elementary	Total	New Grounds and New Buildings	New Furniture and New Equipment	Alteration of Old Buildings	Total
Cynthiana	$ 15.47	$	$ 1,415.47	$ 47,371.85	$	$	$	$ 328.44	$ 672.63	$	$ 1,001.07
Hart County			5,430.80	75,064.73		1,710.00	1,710.00	429.83			429.83
Horse Cave			382.50	15,965.07					198.19		198.19
Munfordville			60.00	10,949.96	36.00		36.00		69.20	396.74	465.94
Henderson County			30,678.68	130,640.93	1,750.00		1,750.00	7,708.08	2,134.54		9,842.62
Henderson	489.85		6,503.54	142,761.34							
Henry County			17,629.76	96,937.11	74.51	585.00	659.51	584.53	1,998.18		2,582.71
Eminence	20.00	57.01	216.35	14,471.78	292.00		292.00	600.00	472.87	350.00	1,422.87
Hickman County			7,422.60	66,014.27	162.00		162.00	7,584.78	1,237.36		8,822.14
Hopkins County			19,569.73	135,213.23		40.00	40.00	22,018.24	3,526.62	5,068.00	30,612.86
Dawson Springs		4.83	289.83	21,210.79	108.00		108.00		126.65		126.65
Earlington			1,000.00	30,159.77				1,000.00			1,000.00
Madisonville		24.00	794.00	76,577.51				59,480.44	253.19		59,733.63
Jackson County			1,652.60	61,426.79				3,046.14	366.33	89.38	3,501.85
Jefferson County			70,898.97	491,502.07	91,663.15		91,663.15	50,123.51	9,246.83	34,187.53	93,557.87
Anchorage		62.95	1,236.11	46,251.01				2,044.00	657.37		2,701.37
Hikes			5,307.45	22,222.40	7,100.50	1,032.00	8,132.50		918.58		918.58
Louisville		3,821.73	60,964.73	3,455,366.18				4,766.73	13,034.82	14,459.51	32,261.06
Jessamine County		799.92	8,430.45	61,300.51	7,500.00		7,500.00	11,025.89	3,499.22		14,525.11

Louisville		3,821.73	60,964.73	3,455,366.18				4,766.73	13,034.82	14,459.51	32,261.06
Jessamine County		799.92	8,430.45	61,300.51	7,500.00		7,500.00	11,025.89	3,499.22		14,525.11

FINANCIAL REPORT FOR YEAR ENDED JUNE 30, 1938—Continued.

Disbursements

School District	DEBT SERVICE						Balance July 1, 1937	Balance June 30, 1938	Total Liabilities
	Redemption of Serial or Funding Bonds and Loans from Current Funds	Interest on Indebtedness from Current Funds	Transfers to Sinking Fund	Refunds	Payment of Temporary Loans	Total Debt Service			
Cynthiana	$	$ 870.92	$ 1,332.64	$	$ 1,500.00	$ 3,703.56	$ 276.57	$ 38.31	$ 25,000.00
Hart County	11,948.41	1,440.31			24,200.00	37,588.72			34,124.90
Horse Cave	1,200.00	470.52			2,050.00	3,720.52	35.53	139.28	3,940.00
Munfordville	307.00	9.00			200.00	516.00	42.74	1,639.47	459.82
Henderson County	4,660.00	5,873.00	13,125.00	9.25	29,215.00	52,882.25			123,404.67
Henderson	19,700.00					19,700.00	409.07	222.83	7,000.00
Henry County	9,500.00	500.08	6,874.42	49.35	25,100.00	42,023.85	48.27	19.08	103,000.00
Eminence	500.00	300.33				800.33	350.00	3,536.85	
Hickman County	2,847.56	343.52		2.00	14,157.00	17,350.08	4,385.97	232.33	74,641.65
Hopkins County		6,109.50		29.87	13,500.00	19,639.37		744.11	191,078.67
Dawson Springs		8.30	2,340.00		591.70	2,940.00	613.21	2,812.16	23,000.00
Earlington		76.00	3,000.00	11.20	2,500.00	5,587.20	595.34	14.89	24,900.00
Madisonville	16,305.05	4,222.50		77.18		20,604.73	262.45	1,772.87	122,000.00
Jackson County		175.00			2,700.00	2,875.00	98.75	16.53	7,000.00
Jefferson County							89,267.41	60,282.21	8,358.60
Anchorage				44.52		44.52	7,541.43	1,100.80	
Hikes		180.00				180.00	3,288.96	498.00	13,000.00
Louisville		3,180.13			1,000,000.00	1,003,180.13	56,348.18	56,925.89	45,441.44
Jessamine County		1,809.10			3,500.00	5,309.10	397.73	530.47	47,150.00

FINANCIAL REPORT FOR YEAR ENDED JUNE 30, 1938—Continued.
Disbursements

School District	GENERAL CONTROL										
	Salary of Supt.	Salary of Asst. Supt.	Salary of Clerks and Stenographers	Office Supplies and Equipment	Other Expense of Educational Admin.	School Board Per Diem and Expense	Cost of Surety Bonds and Expense of Officials	Operation and Maintenance of Administrative Offices	Cost of Census Enumeration	Other Expenses of Business Administration	Total
Nicholasville	$2,500.00	$	$	$ 4.22	$ 4.06	$	$	$	$	$ 449.81	$ 2,958.09
Johnson County	2,400.00		1,020.00			478.76		209.04		508.31	4,616.11
Paintsville	2,700.00		807.50	232.30	300.53			197.50		827.25	5,065.08
Van Lear	1,800.00			52.41	.81	105.00	15.00	200.00		84.00	2,257.22
Kenton County	3,000.00		1,075.00	265.35	608.27	474.81	120.00			1,131.05	6,674.48
Covington	5,000.00		1,661.56		1,611.24		163.00		1,812.90	5,531.19	15,779.89
Ludlow	3,300.00		89.50	85.32	266.29		119.00	416.76		933.69	5,210.56
Beechwood	1,299.96			190.21	99.42		50.00			222.36	1,861.95
Erlanger	2,708.30		4,867.51	127.72	28.92		100.00	60.75		115.04	8,008.24
Knott County	3,600.00		600.00	248.11	399.86	500.00				149.50	5,497.47
Knox County	2,340.00		1,175.00	83.33	392.49	500.00	148.00			842.61	5,481.43
Artemus	1,000.00		145.00							42.40	1,187.40
Barbourville	2,199.96		340.00	77.84	87.19		52.20			20.00	2,777.19
Larue County	1,212.00			152.61	122.44	250.00		94.69		75.05	1,906.79
Buffalo				4.00			12.50				16.50
Hodgenville	1,800.00			5.81	58.48	307.70	25.00			129.50	2,326.49
Laurel County	1,700.00				357.76	233.69		128.66		239.15	2,659.26
East Bernstadt											
London	1,770.48			40.52			10.00	130.00		747.10	2,698.10
Lawrence County	1,625.00		1,805.00	114.68	1,417.33	537.25	125.00			358.30	5,982.56

London	1,770.48			40.52			10.00	130.00		747.10	2,698.10
Lawrence County	1,625.00		1,805.00	114.68	1,417.33	537.25	125.00			358.30	5,982.56

FINANCIAL REPORT FOR YEAR ENDED JUNE 30, 1938—Continued.
Disbursements

School District	INSTRUCTION									
	Salaries of Supervisors and Principals		Supplies and Other Expense of Supervisors and Principals		Salaries of Teachers				Educational Supplies	
					Elementary		High School			
	Elem.	H. S.	Elem.	H. S.	Men	Women	Men	Women	Elem.	H. S.
Nicholasville	$	$4,078.00	$	$	$	$ 9,006.50	$ 2,700.00	$ 8,327.50	$ 79.47	$ 81.27
Johnson County	2,188.64	5,364.36			25,683.25	39,215.30	13,003.25	9,672.94	75.00	19.14
Paintsville	802.20	1,186.38			2,122.10	11,223.44	1,151.33	7,508.46		136.47
Van Lear	72.80	58.50			2,799.40	5,264.30	931.50	3,448.30	67.01	24.11
Kenton County	12,315.15	4,417.50	375.36	261.70	2,801.45	31,586.40	22,694.90	13,985.89	311.87	459.59
Covington	43,460.06	7,246.54	4.50	3,561.54	28,052.67	296,129.87	81,251.53	51,520.32	9,582.39	4,200.46
Ludlow					2,187.83	12,725.00	7,146.14	11,703.00	95.15	243.14
Beechwood			91.99	101.11	1,386.00	8,046.00	5,524.96	1,440.00	186.05	399.10
Erlanger		1,970.63	15.00	284.31	1,118.06	16,449.41	5,037.12	9,912.57	36.35	59.26
Knott County		5,377.91	318.90	401.52	40,936.61	35,879.14	9,738.85	5,991.77	499.13	500.00
Knox County		9,819.50			22,381.95	39,764.82	13,330.38	11,486.81	2.33	
Artemus						2,481.30	1,393.20	713.70		
Barbourville		2,198.10				7,326.40	2,082.50	5,946.60	7.01	50.42
Larue County		1,294.20			4,440.52	20,065.18	936.00	729.00		
Buffalo						1,488.50	2,357.90	1,573.16		
Hodgenville			1.33	3.31	1,519.20	3,695.40	1,974.60	847.80	1.70	
Laurel County		8,885.20		10.00	26,423.36	49,054.23	3,459.00	5,394.90	157.91	20.00
East Bernstadt					650.80	1,661.65	2,664.30	732.15		
London					1,690.92	11,282.33	2,913.42	5,200.56	27.41	34.01
Lawrence County	6,183.71	5,584.70		230.56	22,970.02	41,357.30	9,944.59	10,059.75	1,043.98	775.94

FINANCIAL REPORT FOR YEAR ENDED JUNE 30, 1938—Continued.
Disbursements

School District	INSTRUCTION					OPERATION OF SCHOOL PLANT					
	Library and Supplementary Books		Other Expense of Instruction		Total	Wages of Janitors and Engineers	Janitors' and Engineers' Supplies	Fuel	Water, Light and Power	Other Operation Expense	Total
	Elem.	H. S.	Elem.	H. S.							
Nicholasville	$ 115.33	$264.73	$	$ 118.98	$ 24,771.78	$ 2,070.00	$ 211.67	$1,116.93	$ 397.91	$ 95.05	$ 3,891.56
Johnson County	224.97	487.03			95,933.88	550.00	197.78	1,346.84	431.50		2,526.12
Paintsville	192.28	901.25			25,223.91	922.00	383.89	870.26	240.52	10.52	2,427.19
Van Lear	15.15	104.44		68.93	12,854.44	814.25	75.93	360.62	203.50		1,454.30
Kenton County	227.55	47.81	10.00	87.60	89,582.77	8,490.34	2,213.98	2,893.70	3,674.91	244.34	17,517.27
Covington	1,659.94	691.11	164.59	1,845.38	529,370.90	38,796.43	4,219.85	8,472.38	15,060.91	2,844.21	69,394.28
Ludlow	122.18	380.85	20.32	118.55	34,742.16	3,894.59	304.27	912.50	1,128.45	66.99	6,306.80
Beechwood		97.51	155.22	150.00	17,577.94	1,370.00	252.78	492.57	598.88	149.75	2,863.98
Erlanger	311.32	737.10			35,931.13	3,155.00	223.31	981.63	1,313.16	265.29	5,938.39
Knott County	300.00	800.00	200.00	200.00	101,143.83	347.01	25.00	1,566.80	129.40	25.00	2,093.21
Knox County		37.08			96,822.87	1,844.25	538.90	1,652.06	685.38	75.00	4,795.59
Artemus	12.77	47.00	12.59	14.25	4,674.81	270.00	35.91	201.22	18.54		525.67
Barbourville	3.22	100.89	11.69	90.80	17,817.63	900.00	236.91	416.10	489.67	18.26	2,060.94
Larue County					27,464.90		147.63	616.29	1,461.93		2,225.85
Buffalo			107.20	225.90	5,752.66	70.80		184.49	45.51	36.00	336.80
Hodgenville			6.91	38.75	8,089.00	376.03	59.27	310.86	253.59	5.00	1,004.75
Laurel County			226.00	100.00	93,730.60		508.94	1,219.11	24.75	646.95	2,399.75
East Bernstadt					5,708.90	225.00		103.73			328.73
London		35.91			21,184.56	735.00	294.24	471.27	552.63	36.53	2,089.67
Lawrence County	1,509.06	808.98			100,468.59	2,372.28	260.47	2,401.82	980.04		6,014.61

London		35.91			21,184.56	735.00	294.24	471.27	552.63	36.53	2,089.67
Lawrence County	1,509.06	808.98			100,468.59	2,372.28	260.47	2,401.82	980.04		6,014.61

FINANCIAL REPORT FOR YEAR ENDED JUNE 30, 1938—Continued.

Disbursements

School District	MAINTENANCE OF SCHOOL PLANT			FIXED CHARGES				AUXILIARY AGENCIES			
	Upkeep of Grounds, Repair of Bldg. and Service Systems	Repair & Replacement of Furniture and Equipm't	Total	Insurance Premiums	Rents	Contribution and Contingencies	Total	Promotion of Health	Cost of School Athletics and Playgrounds	Enforced Attendance	Transportation of Pupils
Nicholasville	$ 1,075.53	$ 530.23	$ 1,605.76	$ 579.64	$	$	$ 579.64	$	$295.07	$ 900.00	$
Johnson County	3,219.08	524.08	3,743.16	1,092.13	305.00	189.50	1,586.63	333.34		1,500.00	5,516.66
Paintsville	741.91	84.38	826.29	374.64	358.33		732.97			1,077.75	1,025.00
Van Lear	104.87	124.45	229.32	341.52			341.52		76.37	720.00	140.00
Kenton County	2,125.44	398.12	2,523.56	3,587.77	10.00	.50	3,598.27		145.34	2,022.78	21,597.85
Covington	22,290.12	1,040.27	23,330.39	2,779.85	325.00	18,608.49	21,713.34	2,531.98	43.55	1,800.00	292.75
Ludlow	207.85	256.02	463.87	847.20	2.20		849.40		56.25	997.03	
Beechwood	2,411.66	766.96	3,178.62	381.05			381.05		400.25	300.00	
Erlanger	1,099.10	699.24	1,798.34	361.10			361.10		19.72	450.00	231.25
Knott County	1,500.00	500.00	2,000.00		325.00		325.00	500.00		2,400.00	2,991.58
Knox County	357.35	1,342.75	1,700.10	1,010.14	382.28	70.00	1,462.42	250.00		1,200.00	8,346.47
Artemus	94.20	133.96	228.16	20.00	12.00		32.00			125.00	
Barbourville	157.67	14.55	172.22	400.61	250.00		650.61			900.00	140.00
Larue County	1,118.32	546.28	1,664.60	147.34	210.00		357.34			600.00	1,314.00
Buffalo	39.65		39.65	205.00			205.00			60.00	6.00
Hodgenville	116.63	49.89	166.52	84.90	1,000.00		1,084.90			120.00	459.00
Laurel County	1,450.65	1,000.00	2,450.65	239.56	265.33		504.89	250.00		1,579.35	2,964.64
East Bernstadt		434.29	434.29	75.00	58.19		133.19			180.00	342.38
London	300.34	539.25	839.59	88.75			88.75			240.00	
Lawrence County	2,394.67	232.23	2,626.90	697.21	196.34		893.55			1,596.25	6,382.71

FINANCIAL REPORT FOR YEAR ENDED JUNE 30, 1938—Continued.

Disbursements

School District	AUXILIARY AGENCIES			Total Current Expense	TRANSFER OF TUITION			CAPITAL OUTLAY			
	School Lunch Service	Other Auxiliary Agencies Not Tuition	Total		High School	Elementary	Total	New Grounds and New Buildings	New Furniture and New Equipment	Alteration of Old Buildings	Total
Nicholasville	$	$	$ 1,195.07	$ 35,001.90	$	$	$	$	$ 455.21	$	$ 455.21
Johnson County			7,350.00	15,755.90	390.00	405.30	795.30	6,835.08	218.90		7,053.98
Paintsville	125.00		2,227.75	36,503.19					22.00		22.00
Van Lear			936.37	18,073.17				1,010.23	62.50		1,072.73
Kenton County		153.35	23,919.32	143,815.67	2,850.50	640.00	3,490.50	30,981.58	20,484.84		51,466.42
Covington		1,567.40	6,235.68	665,824.48				27,798.72	68,569.25	1,258.20	97,626.17
Ludlow	2,088.04	972.12	4,113.44	51,686.23				19,850.42	426.81		20,277.23
Beechwood			700.25	26,563.79				2,000.00			2,000.00
Erlanger		37.00	737.97	52,775.17	1,531.25		1,531.25	1,700.00	269.86	17.85	1,987.71
Knott County			5,891.58	116,951.09				1,499.80	500.00	498.44	2,498.24
Knox County			9,796.47	120,058.88				5,426.58	1,874.63	568.72	7,869.93
Artemus		8.75	133.75	6,781.79				599.53			599.53
Barbourville			1,040.00	24,518.59				1,082.18	520.00		1,602.18
Larue County			1,914.00	35,533.48	2,970.00	567.00	3,537.00				
Buffalo			66.00	6,416.61							
Hodgenville			579.00	13,250.66	302.00		302.00		139.78		139.78
Laurel County			4,793.99	106,539.14				20,428.35	764.00	441.44	21,633.79
East Bernstadt			522.38	7,127.49				3,585.00		3,000.00	6,585.00
London			240.00	27,140.67				1,341.97	757.10	61.00	2,160.07
Lawrence County			7,978.96	123,965.17	369.47		369.47	20,834.51	3,822.19	152.90	24,809.60

FINANCIAL REPORT FOR YEAR ENDED JUNE 30, 1938—Continued.

FINANCIAL REPORT FOR YEAR ENDED JUNE 30, 1938—Continued.
Disbursements

School District	DEBT SERVICE						Balance July 1, 1937	Balance June 30, 1938	Total Liabilities
	Redemption of Serial or Funding Bonds and Loans from Current Funds	Interest on Indebtedness from Current Funds	Transfers to Sinking Fund	Refunds	Payment of Temporary Loans	Total Debt Service			
Nicholasville	$ 2,000.00	$ 158.53	$	$	$ 4,000.00	$ 6,158.53	$ 943.48	$ 212.73	$ 3,000.00
Johnson County	188.36	1,510.83		615.26	1,000.00	3,314.45	8,247.86	5,206.77	33,000.00
Paintsville			8,829.23		200.00	9,029.23	133.31	2,496.74	50,798.95
Van Lear	1,200.00	518.97		18.00	3,751.00	5,487.97	861.71		9,781.00
Kenton County	3,000.00	13,004.57	8,970.93	49.90	17,400.00	42,425.40	7,065.93	3,036.25	373,594.21
Covington	41,000.00	41,318.80	2,924.45			85,243.25	72,436.31	50,936.97	988,000.00
Ludlow	6,250.00	3,941.68	9,472.07			19,663.75	2,175.56	11,330.63	150,250.00
Beechwood		1,100.00				1,100.00	681.18	418.68	27,000.00
Erlanger	10,750.00	4,880.50		.34	29,650.00	45,280.84	808.25		76,334.45
Knott County	2,780.50	1,668.59				4,449.09	141.18	877.27	29,705.95
Knox County	15,997.40	743.38	104.93	400.00	2.43	17,248.14	442.44	881.07	119,513.01
Artemus	1,200.00	212.00				1,412.00	562.34	162.59	9,000.00
Barbourville	2,394.26	317.23	2,464.26			5,175.75	77.17	449.89	29,382.69
Larue County		286.20		287.00	12,647.45	13,220.65	581.80		630.40
Buffalo	320.00				315.69	635.69	56.79	708.27	16,848.28
Hodgenville		45.00				45.00	1,334.12	500.17	
Laurel County		660.00				660.00	15,256.18	4,431.45	11,000.00
East Bernstadt			1,000.00		684.00	1,684.00	25.36		9,669.74
London	7,580.00	750.66			1,990.00	10,320.66			15,223.64
Lawrence County		387.37	2,593.48	9.38	15,880.00	18,870.23	16,002.40	9,639.49	51,000.00

FINANCIAL REPORT FOR YEAR ENDED JUNE 30, 1938—Continued.
Disbursements

School District	GENERAL CONTROL										
	Salary of Supt.	Salary of Asst. Supt.	Salary of Clerks and Stenographers	Office Supplies and Equipment	Other Expense of Educational Admin.	School Board Per Diem and Expense	Cost of Surety Bonds and Expense of Officials	Operation and Maintenance of Administrative Offices	Cost of Census Enumeration	Other Expenses of Business Administration	Total
Lee County	$1,650.00	$137.50	$	$	$1,391.78	$480.00	$	$	$	$	$3,659.28
Heidelberg	1,300.00			3.90		17.50				18.25	1,339.65
St. Helens	1,625.00			20.00	38.25		20.00			21.00	1,724.25
Leslie County	1,650.00		780.00	106.50	1,112.03	362.80		573.87		867.20	5,452.40
Letcher County	2,750.00		1,204.00	301.32	703.45	364.00	52.00			262.15	5,636.92
Jenkins	2,915.00		867.00	157.02	152.28		125.00			229.34	4,445.64
Lewis County	1,800.00		618.00	186.32	373.45	320.40				7.50	3,305.67
Vanceburg	300.00		50.00	14.65	158.28		175.00				697.93
Lincoln County	1,650.00		720.00	26.82	251.02	220.10					2,867.94
Crab Orchard	1,320.00			18.55	149.90		32.25			96.60	1,617.30
Kings Mountain					25.00	21.40				303.50	349.90
Moreland	1,420.00			49.94	27.64	3.25	10.00	20.75		23.70	1,555.28
Stanford	1,999.92			151.23	74.15		5.00			98.15	2,328.45
Livingston County	1,638.00			2.00	92.53	489.70		194.35		23.74	2,440.32
Grand Rivers	1,200.00			16.11			12.50	11.14			1,239.75
Logan County	1,650.00		660.00	386.11	1,008.74	500.00	330.00	250.00		440.00	5,224.85
Russellville	2,916.00			218.27	89.08		36.80	337.43		50.00	3,647.58
Lyon County	1,200.00		262.00	7.59	496.40	436.00		27.94			2,429.93
Eddyville			50.00							88.00	138.00
Kuttawa	1,999.96			44.03			5.00			128.37	2,177.36

FINANCIAL REPORT FOR YEAR ENDED JUNE 30, 1938—Continued.
Disbursements

Russellville	2,916.00			218.27	89.08		36.80	337.45		50.00	3,647.53
Lyon County	1,200.00		262.00	7.59	496.40	436.00		27.94			2,429.93
Eddyville			50.00							88.00	138.00
Kuttawa	1,999.96			44.03			5.00			128.37	2,177.36

FINANCIAL REPORT FOR YEAR ENDED JUNE 30, 1938—Continued.
Disbursements

School District	INSTRUCTION									
	Salaries of Supervisors and Principals		Supplies and Other Expense of Supervisors and Principals		Salaries of Teachers				Educational Supplies	
					Elementary		High School			
	Elem.	H. S.	Elem.	H. S.	Men	Women	Men	Women	Elem.	H. S.
Lee County	$	$	$	$423.91	$ 9,211.60	$25,691.21	$ 3,415.85	$ 8,418.25	$	$
Heidelberg					1,009.85	1,110.81	793.12	764.52		
St. Helens					630.00	1,305.00	1,430.00	1,755.00	38.98	44.59
Leslie County	100.00	3,397.75			21,540.96	25,036.77	4,651.00	3,030.75		25.00
Letcher County	5,603.50	7,435.54			42,288.63	58,912.29	14,528.61	10,021.77	30.00	30.76
Jenkins	3,313.00	3,942.00	11.38	16.43	1,358.35	27,512.07	6,527.81	9,566.00	272.75	137.59
Lewis County	3,303.85	2,459.90			12,318.55	32,475.93	6,689.80	4,387.80	246.31	261.54
Vanceburg					867.25	5,850.88	1,470.00		36.85	177.14
Lincoln County	670.00	2,521.57			15,794.10	31,930.20	12,269.50	6,092.30	79.04	65.83
Crab Orchard						3,043.80	1,351.80	810.00		
Kings Mountain		1,700.00				2,502.64	860.40	1,508.76	45.03	313.21
Moreland		774.00				2,654.36	1,180.00	1,313.67	39.77	78.70
Stanford						7,204.87	5,119.92	5,581.94	50.55	86.24
Livingston County				15.00	5,062.24	18,297.93	8,372.24	4,687.75	20.32	
Grand Rivers						1,680.00	675.00	675.00		
Logan County	1,305.00	13,575.00	185.20	202.45	6,493.33	58,718.64	5,785.30	10,871.80	292.50	226.19
Russellville		2,475.00	20.56	74.97	2,002.50	9,767.08	2,920.00	7,136.25	38.20	206.96
Lyon County					4,488.20	15,921.65			8.33	238.62
Eddyville		1,305.00		4.00	1,630.00	2,375.00	1,530.00	765.00		
Kuttawa			6.13	11.51	1,489.50	1,897.20	990.00	2,376.00	10.27	37.36

FINANCIAL REPORT FOR YEAR ENDED JUNE 30, 1938—Continued.
Disbursements

School District	INSTRUCTION					OPERATION OF SCHOOL PLANT					
	Library and Supplementary Books		Other Expense of Instruction		Total	Wages of Janitors and Engineers	Janitors' and Engineers' Supplies	Fuel	Water, Light and Power	Other Operation Expense	Total
	Elem.	H. S.	Elem.	H. S.							
Lee County	$	$	$	$	$ 47,160.82	$	$ 685.61	$ 933.49	$ 222.67	$	$1,841.77
Heidelberg	1.00	21.65			3,700.95		9.85	66.55	15.20		91.60
St. Helens	34.91	102.78			5,341.26		12.54	80.73			93.27
Leslie County				150.00	57,932.23		29.60	763.86		949.43	1,742.89
Letcher County			37.50		138,888.60	1,507.17	1,018.98	2,653.42	1,439.39	1,448.26	8,067.22
Jenkins	99.43	410.84	20.90	197.67	53,386.22	3,310.20	512.63	1,827.91	636.88	70.50	6,358.12
Lewis County	163.70	307.33	54.23	118.77	62,787.71	1,407.94	179.34	1,901.16	225.66		3,714.10
Vanceburg	16.03			4.50	8,422.65	489.50	100.30	331.63	394.34		1,315.77
Lincoln County	.20	33.25	1.45	77.75	69,535.19	1,411.14	209.89	2,136.36	447.44		4,204.83
Crab Orchard		9.58			5,215.18	304.00	106.70	176.22	55.52		642.44
Kings Mountain	31.75				6,961.79	300.00	62.03	201.75	40.46	1.00	605.24
Moreland	40.16	154.43	1.25	62.18	6,298.52	327.50	20.75	223.61	47.55		619.41
Stanford	6.96	249.38			18,299.86	864.90	173.12	233.33	411.69		1,683.04
Livingston County	9.36				36,464.84	348.75	44.36	1,091.98	42.08	578.56	2,105.73
Grand Rivers				12.28	3,042.28	135.00	17.00	103.28			255.28
Logan County	225.01	661.53			98,541.95	869.92	719.12	3,505.73	793.36	96.37	5,984.50
Russellville	30.76	121.78		67.51	24,861.57	1,598.28	99.21	1,046.86	998.06	131.25	3,873.66
Lyon County	24.09				20,680.89			409.94	38.00		447.94
Eddyville			114.80	103.25	7,827.05	297.00	66.21	241.56	99.36		704.13
Kuttawa	35.10	70.55			6,923.62	315.00	30.10	206.33	138.30		689.73

FINANCIAL REPORT FOR YEAR ENDED JUNE 30, 1938—Continued.
Disbursements

Russellville	30.76	121.73		67.31	24,861.57	1,593.23	99.21	1,046.86	993.06	131.25	3,873.66
Lyon County	24.09				20,680.89			409.94	38.00		447.94
Eddyville			114.80	103.25	7,827.05	297.00	66.21	241.56	99.36		704.13
Kuttawa	35.10	70.55			6,923.62	315.00	30.10	206.33	138.30		689.73

FINANCIAL REPORT FOR YEAR ENDED JUNE 30, 1938—Continued.
Disbursements

School District	MAINTENANCE OF SCHOOL PLANT			FIXED CHARGES				AUXILIARY AGENCIES			
	Upkeep of Grounds, Repair of Bldg. and Service Systems	Repair & Replacement of Furniture and Equipm't	Total	Insurance Premiums	Rents	Contribution and Contingencies	Total	Promotion of Health	Cost of School Athletics and Playgrounds	Enforced Attendance	Transportation of Pupils
Lee County	$5,605.85	$ 709.14	$6,314.99	$ 207.25	$ 96.00	$	$ 303.25	$	$	$ 983.67	$ 502.80
Heidelburg	48.34		48.34	32.33			32.33			148.17	209.30
St. Helens	142.76	84.85	227.61	81.25			81.25		47.90	60.00	
Leslie County	159.65	107.65	267.30	64.00	45.00		109.00			800.00	1,269.90
Letcher County	2,201.81	639.37	2,841.18		1,300.10	350.00	1,650.10	416.68		398.45	10,041.03
Jenkins	621.72	17.37	639.09	1,174.97	7,615.78		8,790.75	8.00	13.07	1,325.55	2,051.44
Lewis County	1,482.29	1,084.21	2,566.50	504.77	40.00	25.00	569.77		140.22	1,089.12	19,245.60
Vanceburg	1,287.62	526.41	1,814.03						15.10	100.00	
Lincoln County	919.70	611.96	1,531.66	1,117.11	157.00	32.03	1,306.14	250.20		1,196.42	18,363.34
Crab Orchard		86.47	86.47	130.45	32.00		162.45	26.00		100.00	54.00
Kings Mountain	409.76	6.90	416.66	448.00			448.00	49.92	44.15	100.00	
Moreland	30.90	25.93	56.83	355.58			355.58		21.73	52.00	
Stanford	300.73	150.28	451.01	379.62		97.00	476.62			150.00	
Livingston County	853.16	803.07	1,656.23	509.65			509.65	150.00		1,240.00	3,283.08
Grand Rivers	130.00	18.00	148.00	68.40			68.40	50.00		180.00	
Logan County	1,152.88	1,895.50	3,048.38	1,822.98		3,202.50	5,025.48	500.00	64.57	1,375.00	10,459.27
Russellville	971.09	580.95	1,552.04	934.30			934.30	500.00	569.29	825.00	
Lyon County	1,105.63	373.84	1,479.47		33.40	80.00	113.40	200.00		1,080.00	537.04
Eddyville	123.25	11.51	134.76	235.16			235.16	50.00		155.28	
Kuttawa	165.28	200.00	365.28	218.38			218.38	50.00		157.94	

FINANCIAL REPORT FOR YEAR ENDED JUNE 30, 1938—Continued.

Disbursements

School District	AUXILIARY AGENCIES			Total Current Expense	TRANSFER OF TUITION			CAPITAL OUTLAY			
	School Lunch Service	Other Auxiliary Agencies Not Tuition	Total		High School	Elementary	Total	New Grounds and New Buildings	New Furniture and New Equipment	Alteration of Old Buildings	Total
Lee County	$	$	$ 1,486.47	$ 60,766.58	$2,507.00	$	$2,507.00	$	$	$	$
Heidelburg			357.47	5,570.34					42.56		42.56
St. Helens			107.90	7,575.54					97.93	24.84	122.77
Leslie County	930.13	875.29	3,875.32	69,379.14	70.00		70.00	2,046.81	77.25	77.50	2,201.56
Letcher County			10,856.16	167,940.18	1,149.76		1,149.76	6,686.47	2,673.19		9,359.66
Jenkins		10.30	3,408.36	77,028.18				5,902.95	720.32		6,623.27
Lewis County			20,474.94	93,418.69		1,450.00	1,450.00	15,326.18	1,742.18	297.76	17,366.12
Vanceburg			115.10	12,365.48							
Lincoln County		75.00	19,884.96	99,330.72	4,384.12		4,384.12	7,120.86	1,600.49	218.50	8,939.85
Crab Orchard			180.00	7,903.84	364.00		364.00	600.00	195.78	245.54	1,041.32
Kings Mountain		10.00	204.07	8,985.66							
Moreland		49.46	123.19	9,008.81					417.64		417.64
Stanford			150.00	23,388.98				3,205.88	1,683.05		4,888.93
Livingston County		1,006.09	5,679.17	48,855.94					309.20	90.00	399.20
Grand Rivers			230.00	4,983.71							
Logan County	277.69		12,676.53	130,501.69				7,000.00	5,169.29	276.66	12,445.95
Russellville			1,894.29	36,763.44				827.39	149.49		976.88
Lyon County	21.00	15.00	1,853.04	27,004.67	4,218.00		4,218.00				
Eddyville			205.28	9,244.38						7.04	7.04
Kuttawa			207.94	10,582.31	27.00		27.00	77.50	120.00		197.50

Lyon County	21.00	15.00	1,853.04	27,004.67	4,218.00		4,218.00				976.88
Eddyville			205.28	9,244.38							
Kuttawa			207.94	10,582.31	27.00		27.00	77.50	120.00	7.04	7.04
											197.50

FINANCIAL REPORT FOR YEAR ENDED JUNE 30, 1938—Continued.

Disbursements

School District	DEBT SERVICE						Balance July 1, 1937	Balance June 30, 1938	Total Liabilities
	Redemption of Serial or Funding Bonds and Loans from Current Funds	Interest on Indebtedness from Current Funds	Transfers to Sinking Fund	Refunds	Payment of Temporary Loans	Total Debt Service			
Lee County	$7,571.38	$	$	$	$11,000.00	$18,571.38	$ 2,882.36	$	$ 9,761.02
Heidelberg							632.21		
St. Helens							1,202.42	1,159.00	
Leslie County	3,160.00	2,133.45				5,293.45	140.35		33,014.57
Letcher County	7,295.17	4,400.84	10,698.84		5,000.00	27,394.85			156,899.15
Jenkins	2,011.36	70.00	4,630.00		10,867.62	17,578.98	759.85	141.10	58,836.35
Lewis County	7,000.00	520.00		12.40		7,532.40	32,335.96	27,226.81	7,000.00
Vanceburg	500.00	75.00	1,225.23		2,500.00	4,300.23	587.15		8,616.84
Lincoln County	3,198.02				16,000.00	19,198.02	1,632.49	411.47	68,393.69
Crab Orchard		25.00	640.00		1,117.78	1,782.78	193.81	356.93	6,750.00
Kings Mountain							2,830.88	3,097.07	
Moreland		30.00			970.00	1,000.00	1,194.96	793.94	
Stanford		73.75	5,975.00	51.00	3,500.00	9,599.75		330.75	18,000.00
Livingston County	4,100.00	267.75		14.25	4,700.00	9,082.00	2,752.23	80.05	2,929.89
Grand Rivers		14.16			490.00	504.16	825.70	1,153.01	
Logan County	643.50	7,360.00			8,900.00	16,903.50	7,961.39	1,010.36	180,200.00
Russellville	4,500.00	2,650.00				7,150.00	11,936.54	10,525.81	48,000.00
Lyon County		164.05	3.23	1.00	8,985.00	9,153.28	248.98	1,049.16	
Eddyville	465.00	19.00	1,275.00		1,000.00	2,759.00	103.06	163.99	5,430.00
Kuttawa	500.00	80.25	1,085.50		2,853.33	4,519.08	720.54	823.81	10,500.00

FINANCIAL REPORT FOR YEAR ENDED JUNE 30, 1938—Continued.
Disbursements

School District	GENERAL CONTROL										
	Salary of Supt.	Salary of Asst. Supt.	Salary of Clerks and Stenographers	Office Supplies and Equipment	Other Expense of Educational Admin.	School Board Per Diem and Expense	Cost of Surety Bonds and Expense of Officials	Operation and Maintenance of Administrative Offices	Cost of Census Enumeration	Other Expenses of Business Administration	Total
Madison County	$2,100.00	$	$1,080.00	$341.06	$403.62	$500.00	$109.00	$279.04	$	$269.52	$ 5,082.24
Berea	450.00		24.00	72.86	80.92		10.00			97.28	735.06
Richmond	3,600.00		1,210.00	144.19	266.16		75.00		25.00	65.00	5,385.35
Magoffin County	2,801.00		1,194.50	184.95	143.98	320.55	171.65	167.84		213.35	5,197.82
Marion County	1,036.63		440.83	233.28	301.49	364.00				360.89	2,737.12
Lebanon	2,499.96			107.50	181.01	525.00	5.00			12.13	3,330.60
Marshall County	1,200.00			263.73	793.65	500.00					2,757.38
Benton	3,000.00		198.00	70.61	87.50						3,356.11
Martin County	1,999.92		960.00	28.49	447.74	354.10				209.00	3,999.25
Mason County	2,368.92		618.50	412.46	707.69	500.00			23.75	348.18	4,979.50
Maysville	4,200.00		948.31	349.66	326.79	500.00	61.20			475.08	6,861.04
McCracken County	2,220.00		960.00	161.21	807.16	359.50	161.75			534.57	5,204.19
Paducah	4,006.70	541.66	3,266.25	90.85	796.52	18.05	245.00	822.86	505.75	2,452.97	12,746.61
McCreary County	2,400.00		50.00	142.33	273.39	194.83				186.14	3,246.69
Pine Knot	1,200.00				37.01			15.00			1,252.01
Stearns	1,920.00			9.82	42.85		30.00			248.64	2,251.31
McLean County	1,467.00		600.00	212.58	288.60	253.00	64.00	26.00		129.50	3,040.68
Livermore	780.00			37.34	71.39	8.50	10.00	168.27		211.28	1,286.78

FINANCIAL REPORT FOR YEAR ENDED JUNE 30, 1938—Continued.
Disbursements

McLean County	1,467.00	----------	600.00	212.58	288.60	253.00	64.00	26.00	----------	129.50	3,040.68
Livermore	780.00	----------	----------	37.34	71.39	8.50	10.00	168.27	----------	211.28	1,286.78

FINANCIAL REPORT FOR YEAR ENDED JUNE 30, 1938—Continued.
Disbursements

School District	INSTRUCTION									
	Salaries of Supervisors and Principals		Supplies and Other Expense of Supervisors and Principals		Salaries of Teachers				Educational Supplies	
					Elementary		High School			
	Elem.	H. S.	Elem.	H. S.	Men	Women	Men	Women	Elem.	H. S.
Madison County	$2,082.80	$826.70	$ 28.00	$ 16.93	$ 8,394.25	$72,356.14	$11,340.75	$ 8,005.50	$131.68	$ 8.50
Berea	225.00	225.00	----------	----------	----------	4,243.08	2,396.25	5,191.85	45.08	82.59
Richmond	700.00	3,200.00	----------	----------	1,704.57	22,520.52	8,903.15	10,965.35	136.27	102.16
Magoffin County	1,034.00	3,061.90	61.98	688.33	34,994.87	29,705.33	9,362.57	3,359.70	20.50	103.13
Marion County	----------	----------	----------	----------	6,596.79	33,105.80	3,777.90	8,572.90	134.54	50.41
Lebanon	1,215.00	2,037.85	----------	----------	----------	10,249.65	4,284.90	4,995.00	183.79	91.54
Marshall County	----------	7,929.00	----------	----------	11,124.85	19,322.75	7,533.00	5,850.00	----------	----------
Benton	----------	----------	34.28	71.47	----------	3,791.00	3,006.00	1,890.00	----------	----------
Martin County	----------	2,304.08	----------	673.93	18,167.72	24,268.21	4,360.84	2,695.02	6.00	----------
Mason County	4,381.40	9,479.80	3.03	----------	853.85	34,350.30	9,581.05	13,667.73	35.32	56.94
Maysville	4,555.00	4,200.00	----------	----------	----------	16,393.05	11,062.00	15,917.00	180.93	372.44
McCracken County	1,960.71	5,509.81	----------	----------	4,316.22	28,792.51	10,419.00	14,643.99	48.75	457.09
Paducah	6,155.00	9,479.77	156.26	1,405.03	720.00	99,899.00	37,164.88	76,291.46	554.67	922.85
McCreary County	290.50	419.70	----------	7.26	21,797.56	27,924.29	7,892.60	3,593.16	75.88	6.81
Pine Knot	----------	----------	----------	----------	514.00	2,421.76	1,656.00	828.00	14.00	20.73
Stearns	----------	----------	----------	----------	----------	5,317.20	990.00	3,289.95	6.26	7.97
McLean County	1,104.75	4,955.00	----------	----------	2,430.50	19,590.81	7,532.52	7,300.48	71.49	30.63
Livermore	747.00	1,020.00	5.39	12.82	----------	4,271.97	990.00	3,540.00	----------	----------

FINANCIAL REPORT FOR YEAR ENDED JUNE 30, 1938—Continued.
Disbursements

School District	INSTRUCTION					OPERATION OF SCHOOL PLANT					
	Library and Supplementary Books		Other Expense of Instruction		Total	Wages of Janitors and Engineers	Janitors' and Engineers' Supplies	Fuel	Water, Light and Power	Other Operation Expense	Total
	Elem.	H. S.	Elem.	H. S.							
Madison County	$ 28.49	$ 15.73	$120.30	$ 8.50	$103,364.27	$ 2,350.00	$ 336.84	$2,486.66	$1,206.47	$	$ 6,379.97
Berea	85.22	201.65		90.04	12,785.76	802.23	53.60	128.76	266.27		1,250.86
Richmond	386.62	221.48	2.05	145.65	48,987.82	3,590.75	327.33	669.93	1,071.26	61.25	5,720.52
Magoffin County	24.02	34.70			82,451.03	1,125.25	263.13	1,670.32	362.71	40.45	3,461.86
Marion County		43.45		52.51	52,334.30	273.00		1,148.59	261.55	111.24	1,794.38
Lebanon	18.70	256.29		30.00	23,362.72	2,161.00	154.27	1,156.37	681.37		4,153.01
Marshall County	38.85	61.07			51,859.52		449.71	1,852.13	128.60		2,430.44
Benton	23.56	46.92			8,863.23	637.00	157.03	528.15	182.47	104.12	1,608.77
Martin County					52,475.80			1,589.19	66.42	35.90	1,691.51
Mason County	328.86	17.07		128.20	72,883.55	4,324.63	344.36	3,262.55	1,838.34	283.21	10,053.09
Maysville	213.71	596.48	67.62	266.51	53,824.74	4,057.89	577.16	1,933.09	1,742.26	56.66	8,367.06
McCracken County	173.02	470.25			66,791.35	2,116.00	429.29	2,278.26	1,293.36	50.89	6,167.80
Paducah	127.04	209.40		579.36	233,664.72	14,831.55	1,360.65	4,915.13	4,618.10	1,741.81	27,467.24
McCreary County	81.03	119.34	27.53		62,235.66	562.50	144.14	1,116.96	282.53		2,106.13
Pine Knot	44.63	82.47			5,581.59	225.00	19.83	106.55	16.72	4.00	372.10
Stearns	134.42	11.95		58.06	9,815.81	572.00	113.88	126.79	198.52		1,011.19
McLean County	4.04	131.64	2.50		43,154.36	1,715.00	292.70	562.69	557.09		3,127.48
Livermore	30.20	75.39		42.08	10,734.85	500.00	94.06	197.19	211.24		1,002.49

FINANCIAL REPORT FOR YEAR ENDED JUNE 30, 1938—Continued.
Disbursements

FINANCIAL REPORT FOR YEAR ENDED JUNE 30, 1938—Continued.

Disbursements

School District	MAINTENANCE OF SCHOOL PLANT			FIXED CHARGES				AUXILIARY AGENCIES			
	Upkeep of Grounds, Repair of Bldg. and Service Systems	Repair & Replacement of Furniture and Equipm't	Total	Insurance Premiums	Rents	Contribution and Contingencies	Total	Promotion of Health	Cost of School Athletics and Playgrounds	Enforced Attendance	Transportation of Pupils
Madison County	$ 4,749.12	$	$ 4,749.12	$1,215.31	$ 445.00	$	$1,660.31	$1,500.00	$	$1,658.97	$18,772.63
Berea	732.77	171.09	903.86	95.79			95.79	250.00	24.74	499.92	
Richmond	1,753.35	662.82	2,416.17	872.60			872.60	514.10	5.24	1,150.00	
Magoffin County	118.84	20.16	139.00	524.98	632.50		1,157.48			2,395.25	
Marion County	866.12	936.43	1,802.55	2,341.02	946.25		3,287.27		10.00	1,440.00	8,160.98
Lebanon	1,574.06	110.52	1,684.58	1,137.83			1,137.83			552.00	23.00
Marshall County	1,293.85	519.05	1,812.90	1,212.67			1,212.67	600.00		1,195.76	3,102.50
Benton	20.23	20.45	40.68	285.54			285.54			250.00	
Martin County	1,140.75	718.48	1,859.23	150.00	317.00	8,909.51	9,376.51	243.75		1,200.00	1,988.41
Mason County	3,403.39	546.07	3,949.46	1,715.42	40.00	132.50	1,887.92	311.00	6.95	1,171.70	30,369.27
Maysville	5,419.12	3,741.08	9,160.20	1,710.56			1,710.56			660.00	108.00
McCracken County	6,216.26	2,075.83	8,292.09	610.97			610.97	291.00		1,200.00	14,505.23
Paducah	12,386.47	6,496.76	18,883.23	2,541.94	58.30		2,600.24	1,380.63	818.30	2,535.44	38.95
McCreary County	191.49	362.08	553.57	660.71	384.50	1.23	1,046.44			1,282.50	2,882.48
Pine Knot	299.78	7.25	307.03	37.75			37.75		16.59	240.00	
Stearns	96.02	9.60	105.62	203.50	1,096.09		1,299.59			300.00	
McLean County	865.29	294.86	1,160.15	488.40	72.40		560.80	34.22		1,045.00	8,674.29
Livermore	361.15	87.84	448.99	105.12	45.00		150.12			225.00	11.40

FINANCIAL REPORT FOR YEAR ENDED JUNE 30, 1938—Continued.
Disbursements

School District	AUXILIARY AGENCIES			Total Current Expense	TRANSFER OF TUITION			CAPITAL OUTLAY			
	School Lunch Service	Other Auxiliary Agencies Not Tuition	Total		High School	Elementary	Total	New Grounds and New Buildings	New Furniture and New Equipment	Alteration of Old Buildings	Total
Madison County	$	$ 15.00	$21,946.60	$143,182.51	$2,959.00	$ 384.00	$3,343.00	$16,142.21	$8,546.59	$	$24,688.80
Berea			774.66	16,545.99		408.00	408.00	60.00	3.60		63.60
Richmond	267.46	115.00	2,051.80	65,434.26				579.96	1,434.97		2,014.93
Magoffin County			2,395.25	94,802.44				6,197.68	2,715.92	104.60	9,018.20
Marion County			9,610.98	71,566.60	5,456.50	3,855.61	9,312.11	28,649.46	137.14		28,786.60
Lebanon		10.00	585.00	34,253.74					706.06	200.00	906.06
Marshall County		133.51	5,031.77	65,104.68	2,700.00		2,700.00	4,595.73	558.65	5,183.86	10,338.24
Benton			250.00	14,404.33					177.47		177.47
Martin County			3,432.16	72,834.46				759.87	4,207.30	25.25	4,992.42
Mason County		110.00	31,968.92	125,722.44	2,797.50	4,629.26	7,426.76	676.79	6,320.42	572.20	7,569.41
Maysville	79.10		847.10	80,770.70						540.00	540.00
McCracken County			15,996.23	103,062.63				6,491.46	2,126.83	7,270.08	15,888.37
Paducah	8.25		4,781.57	300,143.61	12,586.63		12,586.63	11,977.43	1,762.94	6,226.36	19,966.73
McCreary County		200.00	4,364.98	73,553.47				7,630.87	1,019.43		8,650.30
Pine Knot			256.59	7,807.07							
Stearns			300.00	14,783.52							
McLean County			9,753.51	60,796.98	443.26		443.26	2,630.23	543.25	403.06	3,576.54
Livermore			236.40	13,859.63	126.00		126.00	400.00			400.00

FINANCIAL REPORT FOR YEAR ENDED JUNE 30, 1938—Continued.
Disbursements

McLean County			9,753.51	60,796.98	443.26		443.26	2,630.23	543.25	403.06	3,576.54
Livermore			236.40	13,859.63	126.00		126.00	400.00			400.00

FINANCIAL REPORT FOR YEAR ENDED JUNE 30, 1938—Continued.
Disbursements

School District	DEBT SERVICE						Balance July 1, 1937	Balance June 30, 1938	Total Liabilities
	Redemption of Serial or Funding Bonds and Loans from Current Funds	Interest on Indebtedness from Current Funds	Transfers to Sinking Fund	Refunds	Payment of Temporary Loans	Total Debt Service			
Madison County	$ 1,780.00	$ 5,008.29	$	$	$	$ 6,788.29	$ .85	$1,234.05	$128,000.00
Berea		44.26	1,600.00		2,300.00	3,944.26	22.50	40.26	19,800.00
Richmond					4,500.00	4,500.00	3,191.28	3,229.81	16,000.00
Magoffin County	26,936.42	4,977.54	931.68			32,845.64	1,243.58	1,676.41	66,250.00
Marion County	20,400.00	1,044.04	5,500.00		16,650.00	43,594.04	141.95	4,452.75	45,000.00
Lebanon							5,417.77	6,103.91	
Marshall County	2,000.00	1,407.58			7,150.00	10,557.58	335.74	1,270.67	40,700.00
Benton	965.00	878.75	360.00		2,600.00	4,803.75	23.97	26.98	26,400.00
Martin County	7,412.17	664.76				8,076.93	9,442.87	4,020.10	660.20
Mason County		10,709.81			18,006.93	28,716.74	2,937.99	2,762.86	243,000.00
Maysville	6,000.00	3,654.00			8,000.00	17,654.00	2,584.19	7,122.09	66,641.40
McCracken County	5,537.50	3,829.41			32,181.65	41,548.56	209.34	4,202.96	76,900.00
Paducah							38,694.23	6,529.92	337,514.00
McCreary County	433.35	1,347.70				1,781.05	725.87	5,116.16	39,055.34
Pine Knot		7.59			1,683.00	1,690.59	781.22	1,478.86	34.95
Stearns		24.00	844.49		6,300.00	7,168.49			10,747.85
McLean County	3,255.75	2,097.13	3,025.57		12,700.00	21,078.45	1,001.95	28.31	66,691.35
Livermore	4,425.00	58.26	2,005.61			6,488.87	82.05	646.65	9,082.42

FINANCIAL REPORT FOR YEAR ENDED JUNE 30, 1938—Continued.
Disbursements

School District	GENERAL CONTROL										
	Salary of Supt.	Salary of Asst. Supt.	Salary of Clerks and Stenographers	Office Supplies and Equipment	Other Expense of Educational Admin.	School Board Per Diem and Expense	Cost of Surety Bonds and Expense of Officials	Operation and Maintenance of Administrative Offices	Cost of Census Enumeration	Other Expenses of Business Administration	Total
Meade County	$1,800.00	$	$	$184.09	$209.58	$500.00	$94.40	$164.27	$	$ 604.40	$3,556.74
Menifee County	1,200.00			78.95	49.32	500.00	50.00	24.46		640.45	2,543.18
Mercer County	1,200.00		910.25	248.67		463.50		202.80			3,025.22
Burgin	1,300.00		177.00	16.75			25.00	41.40		188.45	1,748.60
Harrodsburg	2,750.00		36.00	479.15	12.00			98.06			3,375.21
Metcalfe County	1,200.00				205.73	449.82	16.00			71.00	1,942.55
Monroe County	1,375.00			101.37	275.74	500.00				13.82	2,265.93
Montgomery County	1,200.00		605.00	52.00	467.50	466.66				739.50	3,530.66
Mt. Sterling	3,000.00		615.25	72.73	21.79	902.54					4,612.31
Morgan County	2,152.00		550.00	273.98	1,298.00	460.00				209.89	4,943.87
Muhlenberg County	1,800.00		900.00	340.68	1,043.00	497.90		8.25		1,579.92	6,169.75
Central City	3,000.00				153.33	121.25	25.00	2.00		326.76	3,628.34
Bevier-Cleaton										100.64	100.64
Greenville	2,700.00		376.00	426.85			10.00			1,590.61	5,103.46
Nelson County	1,910.00		203.25	37.46	170.32	500.00	68.00			611.52	3,500.55
Bardstown	3,000.00		245.25	171.25	262.03					486.05	4,164.58
Bloomfield	930.00			50.00							980.00
Chaplin	645.00			24.55	25.77		5.14	90.00	10.00	23.88	824.34

FINANCIAL REPORT FOR YEAR ENDED JUNE 30, 1938—Continued.
Disbursements

Nelson County	1,910.00		203.25	37.46	170.32	500.00	68.00			611.52	3,500.55
Bardstown	3,000.00		245.25	171.25	262.03					486.05	4,164.58
Bloomfield	930.00			50.00							980.00
Chaplin	645.00			24.55	25.77		5.14	90.00	10.00	23.88	824.34

FINANCIAL REPORT FOR YEAR ENDED JUNE 30, 1938—Continued.
Disbursements

School District	INSTRUCTION									
	Salaries of Supervisors and Principals		Supplies and Other Expense of Supervisors and Principals		Salaries of Teachers				Educational Supplies	
					Elementary		High School			
	Elem.	H. S.	Elem.	H. S.	Men	Women	Men	Women	Elem.	H. S.
Meade County	$	$3,897.00	$	$	$ 8,326.60	$21,463.96	$ 4,788.00	$ 6,364.00	$	$
Menifee County					7,755.93	15,918.05	1,433.60	2,990.05	76.19	58.36
Mercer County		6,070.50		52.91	4,346.71	30,986.40	8,447.00	5,455.00	65.50	296.10
Burgin	323.19	208.80				5,464.80	2,078.01	1,429.20	78.70	120.69
Harrodsburg	1,800.00	2,360.00	57.92	93.04		14,085.00	5,125.00	5,920.62	59.50	670.45
Metcalfe County		3,036.30			7,150.51	24,530.78	4,601.40	1,661.55		
Monroe County		1,503.04	140.93	9.91	14,654.72	31,210.98	8,122.98	4,186.10	623.31	365.61
Montgomery County	930.00	1,420.00	2.50		3,721.80	24,709.46	757.80	2,656.80	47.22	207.25
Mt. Sterling					1,955.50	16,648.40	6,758.50	9,133.45	14.77	193.21
Morgan County		2,815.80	200.00		24,088.60	33,135.47	5,830.49	1,621.00	192.94	99.52
Muhlenberg County		8,503.00			24,120.58	59,030.58	16,113.00	10,409.10	295.76	98.71
Central City	184.83	1,090.17	3.62	12.67	288.75	8,613.00	7,899.75	7,875.00		117.24
Bevier-Cleaton						3,855.95	2,082.75	1,386.41		
Greenville		2,926.20			1,798.20	10,274.40	3,562.20	4,914.00	72.51	34.91
Nelson County		2,698.38			3,835.91	51,510.72	3,197.07	2,020.13	266.20	31.89
Bardstown	1,182.60	2,630.70				8,640.40	3,388.05	3,336.30	188.49	151.44
Bloomfield					743.40	3,657.60	2,730.00	1,742.40	30.00	50.00
Chaplin	112.50	112.50	5.00	9.83		1,786.50	1,743.30	635.40	5.00	10.00

FINANCIAL REPORT FOR YEAR ENDED JUNE 30, 1938—Continued.

Disbursements

School District	INSTRUCTION					OPERATION OF SCHOOL PLANT					
	Library and Supplementary Books		Other Expense of Instruction		Total	Wages of Janitors and Engineers	Janitors' and Engineers' Supplies	Fuel	Water, Light and Power	Other Operation Expense	Total
	Elem.	H. S.	Elem.	H. S.							
Meade County	$376.63	$ 218.47	$	$	$ 45,434.66	$1,096.00	$313.53	$1,576.78	$179.01	$	$3,165.32
Menifee County	34.65	83.51			28,350.34	303.93	495.65	768.22	118.25		1,686.05
Mercer County	25.61	346.91	38.19	136.82	56,267.65	450.00	248.70	1,560.82	215.76		2,475.28
Burgin	86.66	99.30	104.83	146.40	10,140.58	465.00	184.67	466.94	348.86	9.50	1,474.97
Harrodsburg	112.01	548.51		370.18	31,202.23	1,728.70	265.26	872.10	913.13		3,779.19
Metcalfe County	5.40		42.39		41,028.33	89.00	259.51	698.12	520.76		1,567.39
Monroe County				134.59	60,952.17	410.00	64.70	1,047.85	277.59	12.26	1,812.40
Montgomery County	4.30	12.85	39.90	27.98	34,537.86	560.00	128.52	1,097.33	303.12	507.25	2,596.22
Mt. Sterling		351.86		56.49	35,112.18	2,082.90	216.19	1,204.12	549.03	155.98	4,208.22
Morgan County		275.36	113.15		68,372.33	715.50	163.51	1,990.68	532.14		3,401.83
Muhlenberg County	39.01	200.93	92.75	10.00	118,913.42	1,978.00	989.89	3,487.45	880.25	405.16	7,740.75
Central City		1,001.93		153.16	27,240.12	1,605.00	192.82	786.41	532.57		3,116.80
Bevier-Cleaton					7,325.11	270.00	17.83	127.86	18.27	7.30	441.26
Greenville		4.00			23,586.42	1,145.25	394.41	1,081.05	534.99		3,155.70
Nelson County	56.93	41.70			63,658.93	450.00	243.68	1,361.40			2,055.08
Bardstown	149.65	212.67	42.81	252.81	20,175.92	783.50	209.42	500.74	307.38	42.43	1,843.47
Bloomfield	115.07	197.16	40.00	90.00	9,395.63	209.00	48.37	260.66	69.82		587.85
Chaplin	41.59	74.85	5.00	10.20	4,551.67	42.00	40.97	138.21	26.47	1.00	248.65

Nelson County	56.93	41.70	----------	----------	63,658.93	450.00	243.68	1,361.40	----------	----------	2,055.08
Bardstown	149.65	212.67	42.81	252.81	20,175.92	783.50	209.42	500.74	307.38	42.43	1,843.47
Bloomfield	115.07	197.16	40.00	90.00	9,395.63	209.00	48.37	260.66	69.82	----------	587.85
Chaplin	41.59	74.85	5.00	10.20	4,551.67	42.00	40.97	138.21	26.47	1.00	248.65

FINANCIAL REPORT FOR YEAR ENDED JUNE 30, 1938—Continued.
Disbursements

School District	MAINTENANCE OF SCHOOL PLANT			FIXED CHARGES				AUXILIARY AGENCIES			
	Upkeep of Grounds, Repair of Bldg. and Service Systems	Repair & Replacement of Furniture and Equipm't	Total	Insurance Premiums	Rents	Contribution and Contingencies	Total	Promotion of Health	Cost of School Athletics and Playgrounds	Enforced Attendance	Transportation of Pupils
Meade County	$ 888.36	$432.91	$1,321.27	$ 418.59	$----------	$----------	$ 418.59	$----------	$----------	$ 960.00	$ 8,910.50
Menifee County	610.64	2.31	612.95	44.85	----------	----------	44.85	420.00	----------	1,208.00	----------
Mercer County	1,123.16	858.04	1,981.20	1,853.08	102.25	37.24	1,992.57	----------	2.08	1,012.20	19,000.48
Burgin	413.25	82.30	495.55	22.05	----------	----------	22.05	5.49	10.70	90.00	756.03
Harrodsburg	1,125.45	167.14	1,292.59	920.28	----------	----------	920.28	----------	22.61	900.00	----------
Metcalfe County	196.80	276.17	472.97	195.40	----------	----------	195.40	187.50	----------	1,039.20	3,291.19
Monroe County	420.91	424.22	845.13	1,348.96	35.00	----------	1,383.96	587.50	36.10	990.00	3,307.54
Montgomery County	2,185.65	178.50	2,364.15	1,253.52	48.00	103.00	1,404.52	----------	----------	1,175.00	8,673.00
Mt. Sterling	1,194.76	185.82	1,380.58	201.09	2,646.40	----------	2,847.49	100.00	----------	800.00	----------
Morgan County	486.79	88.86	575.65	----------	570.65	----------	570.65	----------	----------	1,680.00	119.00
Muhlenberg County	2,649.69	106.95	2,756.64	1,389.29	----------	----------	1,389.29	500.00	----------	1,646.50	12,703.11
Central City	615.79	19.22	635.01	1,197.80	----------	----------	1,197.80	----------	----------	540.00	----------
Bevier-Cleaton	56.55	78.04	134.59	463.70	----------	----------	463.70	----------	----------	165.00	584.20
Greenville	1,486.76	279.95	1,766.71	588.70	----------	----------	588.70	----------	406.16	174.00	----------
Nelson County	3,275.84	1.50	3,277.34	279.77	----------	----------	279.77	----------	----------	1,116.79	3,203.60
Bardstown	717.78	314.69	1,032.47	257.40	200.00	----------	457.40	----------	374.85	242.99	----------
Bloomfield	268.71	97.30	366.01	----------	----------	----------	----------	----------	68.00	105.52	----------
Chaplin	457.05	44.44	501.49	184.12	----------	11.75	195.87	----------	18.56	57.44	3.00

FINANCIAL REPORT FOR YEAR ENDED JUNE 30, 1938—Continued.

Disbursements

School District	AUXILIARY AGENCIES			Total Current Expense	TRANSFER OF TUITION			CAPITAL OUTLAY			
	School Lunch Service	Other Auxiliary Agencies Not Tuition	Total		High School	Elementary	Total	New Grounds and New Buildings	New Furniture and New Equipment	Alteration of Old Buildings	Total
Meade County	$	$	$ 9,870.50	$ 63,767.08	$	$	$	$	$ 468.58	$	$ 468.58
Menifee County		275.00	1,903.00	35,140.37				1,586.50	329.77		1,916.27
Mercer County		600.00	20,614.76	86,356.68	5,723.00	4,207.00	9,930.00	2,795.42	814.00		3,609.42
Burgin			862.22	14,743.97	217.50		217.50		3.77		3.77
Harrodsburg		70.57	993.18	41,562.68				147.41	1,272.44		1,419.85
Metcalfe County			4,517.89	49,724.53	184.50		184.50	451.85			451.85
Monroe County			4,921.14	72,180.73				4,258.58	1,034.31		5,292.89
Montgomery County			9,848.00	54,281.41	5,024.50		5,024.50	4,432.72	162.92		4,595.64
Mt. Sterling			900.00	49,060.78					357.63	26.51	384.14
Morgan County		682.00	2,481.00	80,345.33				8,776.41	3,261.77	894.49	12,932.67
Muhlenberg County			14,849.61	151,819.46	7,969.02		7,969.02	5,202.00	4,573.83		9,775.83
Central City	360.00		900.00	36,718.07				5,555.84	192.15	329.91	6,077.90
Bevier-Cleaton			749.20	9,214.50							
Greenville		309.55	889.71	35,090.70					295.15		295.15
Nelson County		2.00	4,322.39	77,094.06	7,486.01	1,003.58	8,489.59	2,910.00	495.09		3,405.09
Bardstown		227.41	845.25	28,519.09					880.43	206.73	1,087.16
Bloomfield			173.52	11,503.01				767.49			767.49
Chaplin			79.00	6,401.02					68.27	38.80	107.07

FINANCIAL REPORT FOR YEAR ENDED JUNE 30, 1938—Continued.

Bloomfield			173.52	11,503.01				767.49			767.49
Chaplin			79.00	6,401.02					68.27	38.80	107.07

FINANCIAL REPORT FOR YEAR ENDED JUNE 30, 1938—Continued.

Disbursements

School District	DEBT SERVICE						Balance July 1, 1937	Balance June 30, 1938	Total Liabilities
	Redemption of Serial or Funding Bonds and Loans from Current Funds	Interest on Indebtedness from Current Funds	Transfers to Sinking Fund	Refunds	Payment of Temporary Loans	Total Debt Service			
Meade County	$	$2,233.90	$1,750.00	$981.20	$23,700.00	$28,665.10	$ 139.89	$ 1,146.61	$ 43,500.00
Menifee County		54.00		24.52		78.52	2,293.28	2,986.92	1,200.00
Mercer County		2,805.00			3,000.00	5,805.00	10,294.11	1,568.06	59,000.00
Burgin		35.44	2,490.83		2,200.00	4,726.27	379.97	1,618.12	25,000.00
Harrodsburg		3,095.22				3,095.22	7,663.43	10,045.33	65,000.00
Metcalfe County	2,500.00	716.54				3,216.54	176.99		11,186.25
Monroe County	1,483.38	152.00			8,850.00	10,485.38			35,209.38
Montgomery County		77.18			6,100.00	6,177.18	60.47	.50	1,000.00
Mt. Sterling		9.33	1,950.00		2,000.00	3,959.33	1,349.75	2,870.26	7,500.00
Morgan County	2,393.07	1,547.50			15,500.00	19,440.57			21,066.02
Muhlenberg County		5,508.00	3,200.00	206.15	4,000.00	12,914.15	895.32	106.87	137,914.09
Central City		452.58	3,920.00		27,000.00	31,372.58	916.79		29,819.49
Bevier-Cleaton	500.00	15.00				515.00	424.05	4.40	930.40
Greenville		2,176.33	3,223.01	37.75		5,437.09	622.98	1,330.95	7,000.00
Nelson County	400.00	252.00				652.00	17,412.27	19,041.39	3,800.00
Bardstown	2,000.00	1,137.50				3,137.50	322.40	2,409.76	21,067.00
Bloomfield	500.00	203.67			2,700.00	3,403.67	995.85	889.91	18,500.00
Chaplin	400.00	204.00				604.00	468.71	668.96	3,200.00

FINANCIAL REPORT FOR YEAR ENDED JUNE 30, 1938—Continued.
Disbursements

School District	GENERAL CONTROL										
	Salary of Supt.	Salary of Asst. Supt.	Salary of Clerks and Stenographers	Office Supplies and Equipment	Other Expense of Educational Admin.	School Board Per Diem and Expense	Cost of Surety Bonds and Expense of Officials	Operation and Maintenance of Administrative Offices	Cost of Census Enumeration	Other Expenses of Business Administration	Total
Nicholas County	$1,800.00	$	$	$ 91.47	$85.60	$500.00	$	$115.85	$	$191.26	$2,784.18
Carlisle	2,430.00				227.30			609.30			3,266.60
Ohio County	2,350.00	940.00		290.37	325.00	210.80	176.00			293.64	4,585.81
Oldham County	1,500.00		936.00	114.51		470.50	15.00			908.83	3,944.84
Owen County	1,680.00			65.75	67.73	500.00					2,313.48
Owenton	2,400.00			99.54	20.00		10.00				2,529.54
Owsley County	1,375.00				150.00	550.00		338.93			2,413.93
Pendleton County	2,100.00		150.00	82.37	634.96	500.47	40.00			220.82	3,728.62
Falmouth	2,470.00		416.00	10.00			32.50	88.43	5.25		3,022.18
Perry County	2,400.00		1,200.00	752.55	2,055.98	208.40				25.00	6,641.93
Hazard	3,600.00		780.00	126.68	78.93		115.20	325.00	9.75	623.14	5,658.70
Pike County	3,000.00	2,100.00	885.00	614.96	1,215.60	500.00	123.00			201.55	8,640.11
Pikeville	3,999.96			49.98	200.00	50.00					4,299.94
McVeigh	1,599.96		10.00	21.70			30.00			17.66	1,679.32
Powell County	1,200.00		249.00	161.71	872.70	416.50	12.80			198.49	3,111.20
Pulaski County	1,666.64		740.00	147.07	353.19	384.50		285.79		1,216.93	4,794.12
Somerset	3,800.00		1,140.00	168.66	156.35		25.00		351.35	1,987.06	7,628.42
Burnside	340.00		20.00	19.31	88.26		17.50			78.13	563.20

Pulaski County	1,666.64		740.00	147.07	353.19	384.50		285.79		1,216.93	4,794.12
Somerset	3,800.00		1,140.00	168.66	156.35		25.00		351.35	1,987.06	7,628.42
Burnside	340.00		20.00	19.31	88.26		17.50			78.13	563.20

FINANCIAL REPORT FOR YEAR ENDED JUNE 30, 1938—Continued.
Disbursements

School District	INSTRUCTION									
	Salaries of Supervisors and Principals		Supplies and Other Expense of Supervisors and Principals		Salaries of Teachers				Educational Supplies	
					Elementary		High School			
	Elem.	H. S.	Elem.	H. S.	Men	Women	Men	Women	Elem.	H. S.
Nicholas County	$	$ 1,668.98	$ 98.05	$ 89.47	$ 1,469.23	$20,298.84	$ 1,625.00	$ 2,557.23	$ 18.21	$ 32.94
Carlisle		1,117.80				5,122.17	4,152.50	3,760.25	672.95	
Ohio County	2,295.52	12,050.50			20,337.93	54,616.63	20,571.51	16,827.26	34.90	107.73
Oldham County	1,061.00	786.00	67.71	145.03	2,061.84	24,225.36	10,499.91	3,646.58		
Owen County	3,995.00	3,078.45			3,937.46	15,420.95	2,356.75	1,809.50	18.00	12.00
Owenton	180.00					3,600.00	1,620.00	3,960.00	29.53	108.92
Owsley County					11,294.35	15,748.85	4,513.85	3,063.25		
Pendleton County		8,830.28	65.00	453.46	5,703.15	15,574.95	7,522.42	9,617.00	50.83	49.13
Falmouth						5,458.00	1,261.80	5,158.80	44.43	47.82
Perry County	11,246.25	7,917.23			44,111.51	71,929.79	13,250.81	15,109.15	438.85	164.33
Hazard		2,200.00		44.50	5,470.20	37,837.70	5,769.85	9,033.35	609.98	328.84
Pike County	18,387.48	14,668.75	132.70	424.84	101,048.62	162,435.56	25,808.63	19,658.82	374.94	168.41
Pikeville					531.00	21,274.43	8,091.00	11,772.00	641.88	696.81
McVeigh				1.91	643.98	5,934.43	2,319.08	990.00		25.03
Powell County	1,107.50	1,797.00			4,532.54	18,701.25	2,980.20	2,899.10		
Pulaski County		3,240.00			37,267.22	66,566.38	8,901.20	7,463.85		
Somerset	1,069.56	1,644.50	33.08	222.58	3,258.43	28,365.79	13,333.35	9,424.79	111.50	282.54
Burnside	300.00	330.00			684.00	3,130.00	1,364.00	966.00		40.00

FINANCIAL REPORT FOR YEAR ENDED JUNE 30, 1938—Continued.
Disbursements

School District	INSTRUCTION					OPERATION OF SCHOOL PLANT					
	Library and Supplementary Books		Other Expense of Instruction		Total	Wages of Janitors and Engineers	Janitors' and Engineers' Supplies	Fuel	Water, Light and Power	Other Operation Expense	Total
	Elem.	H. S.	Elem.	H. S.							
Nicholas County	$ 16.25	$	$102.41	$ 31.07	$ 28,007.68	$ 278.85	$ 69.00	$1,053.62	$	$219.81	$ 1,621.28
Carlisle					14,825.67	1,275.50	279.74	827.25	300.30	73.05	2,755.84
Ohio County	123.27	555.02	68.47	387.47	127,976.21	4,392.00	881.70	3,587.01	1,737.79		10,598.50
Oldham County	24.70	116.40	89.63	121.46	42,845.62	1,458.27	271.06	1,598.09	417.25	145.08	3,889.75
Owen County	59.70				30,687.81	223.45	48.12	1,695.04	158.57		2,125.18
Owenton	19.51	195.27		10.00	9,723.23	574.00	116.07	587.38	300.74		1,578.19
Owsley County					34,620.30	300.00	168.18	632.15	63.08		1,163.41
Pendleton County	106.56	217.83		3.15	48,193.76	2,542.00	226.86	1,706.06	383.30		4,858.22
Falmouth	84.34	156.39		177.70	12,389.28	916.00	89.80	474.54	116.49		1,596.83
Perry County	609.70				164,777.62	318.75	1,239.34	2,565.37	330.45	5.70	4,459.61
Hazard	169.37	598.49			62,062.28	2,646.55	874.00	717.84	1,600.76	164.01	6,003.16
Pike County	359.04	827.75			344,295.54	4,030.28	1,638.39	4,412.54	1,172.25		11,253.46
Pikeville	221.88	586.11	297.74	297.94	44,410.79	1,800.00	196.76	880.80	1,549.39	45.02	4,471.97
McVeigh		60.32			9,974.75	850.00	114.50	326.30	174.77	104.20	1,569.77
Powell County					32,017.59	380.00	667.12	542.20	161.46	541.38	2,292.16
Pulaski County		118.61	40.01	70.16	123,667.43	277.00	1,406.71	2,662.87	55.19		4,401.77
Somerset	168.26	251.90	.85	525.43	58,692.56	3,973.60	509.77	1,480.68	1,626.95	25.51	7,616.51
Burnside	29.54	4.79			6,848.33	365.00	78.57	175.40	219.95		838.92

FINANCIAL REPORT FOR YEAR ENDED JUNE 30, 1938—Continued.
Disbursements

Powell County											
Pulaski County		118.61	40.01	70.16	123,667.43	277.00	1,406.71	2,662.87	55.19		4,401.77
Somerset	168.26	251.90	.85	525.43	58,692.56	3,973.60	509.77	1,480.68	1,626.95	25.51	7,616.51
Burnside	29.54	4.79			6,848.33	365.00	78.57	175.40	219.95		838.92

FINANCIAL REPORT FOR YEAR ENDED JUNE 30, 1938—Continued.
Disbursements

School District	MAINTENANCE OF SCHOOL PLANT			FIXED CHARGES				AUXILIARY AGENCIES			
	Upkeep of Grounds, Repair of Bldg. and Service Systems	Repair & Replacement of Furniture and Equipm't	Total	Insurance Premiums	Rents	Contribution and Contingencies	Total	Promotion of Health	Cost of School Athletics and Playgrounds	Enforced Attendance	Transportation of Pupils
Nicholas County	$ 800.17	$ 414.58	$1,214.75	$1,001.35	$	$50.05	$1,051.40	$100.00	$	$ 800.00	$13,437.31
Carlisle	878.09		878.09	500.99			500.99	100.00	583.41	200.00	517.12
Ohio County	1,455.96	1,020.04	2,476.00	2,424.03	114.78		2,538.81	124.82		1,749.50	10,284.50
Oldham County	1,007.54	322.45	1,329.99	407.22			407.22			747.08	9,069.84
Owen County	453.50	836.00	1,289.50	423.68	47.50		471.18			1,248.80	16,997.20
Owenton	47.62		47.62	55.25			55.25			100.00	
Owsley County	300.32	4.50	304.82	185.80	6.67		192.47			825.00	
Pendleton County	140.75	60.20	200.95	1,774.79	257.25		2,032.04			936.85	17,281.04
Falmouth	398.76	400.00	798.76	12.11			12.11			180.00	
Perry County	1,062.20	97.45	1,159.65	2,477.29	244.30		2,721.59	250.00	33.66		4,761.38
Hazard	2,350.19	2,578.53	4,928.72	1,179.10	175.00		1,354.10	500.00	245.99	800.00	707.33
Pike County	8,967.60	608.29	9,575.89	3,129.82	1,265.00		4,394.82	250.00		6,941.09	15,921.28
Pikeville	882.67	67.80	950.47	359.10	255.00		614.10		30.00	900.00	
McVeigh	50.00	15.95	65.95	140.90			140.90	65.00		722.00	83.00
Powell County	543.34	496.67	1,040.01	166.25			166.25	325.00		1,200.00	2,811.97
Pulaski County	486.19	1,915.63	2,401.82	985.88	299.00		1,284.88	350.00		576.00	10,228.67
Somerset	3,036.29	1,558.74	4,595.03	1,259.05	72.00		1,331.05	508.38	492.64	654.05	
Burnside	101.10	191.94	293.04	238.45			238.45			420.00	

FINANCIAL REPORT FOR YEAR ENDED JUNE 30, 1938—Continued.

Disbursements

School District	AUXILIARY AGENCIES			Total Current Expense	TRANSFER OF TUITION			CAPITAL OUTLAY			
	School Lunch Service	Other Auxiliary Agencies Not Tuition	Total		High School	Elementary	Total	New Grounds and New Buildings	New Furniture and New Equipment	Alteration of Old Buildings	Total
Nicholas County	$	$	$14,337.31	$ 49,016.60	$3,890.00	$	$3,890.00	$	$ 222.10	$140.00	$ 362.10
Carlisle			1,400.53	23,627.72	100.00		100.00		343.21		343.21
Ohio County			12,158.82	160,334.15	786.25		786.25	5,154.05	1,117.41	226.84	6,498.30
Oldham County	28.37	22.01	9,867.30	62,284.72	46.00		46.00	2,235.68	5,488.25	354.20	8,078.13
Owen County		80.00	18,326.00	55,213.15	4,340.00		4,340.00	2,426.13	200.00	325.00	2,951.13
Owenton			100.00	14,033.83	135.00		135.00		700.20	30.00	730.20
Owsley County		250.00	1,075.00	39,769.93				6,594.36			6,594.36
Pendleton County			18,217.89	77,231.48	858.45	836.46	1,694.91	46,985.41	4,630.63		51,616.04
Falmouth			180.00	17,999.16	432.00		432.00		410.00		410.00
Perry County		3,272.73	8,317.77	188,078.17	2,525.00		2,525.00	17,170.07	6,428.60		23,598.67
Hazard			2,253.32	82,260.28				3,767.03	1,539.55	756.32	6,062.90
Pike County		8,521.80	31,634.17	409,793.99	3,712.98		3,712.98	36,138.13	3,654.28	338.37	40,130.78
Pikeville		50.00	980.00	55,727.27				2,994.20	199.93		3,194.13
McVeigh	20.00		890.00	14,320.69							
Powell County		839.23	5,176.20	43,803.41	168.75		168.75	1,350.77	558.48		1,909.25
Pulaski County			11,154.67	147,704.69	67.50		67.50	1,748.73	854.21		2,602.94
Somerset			1,655.07	81,518.64				2,019.75	2,145.74	18.65	4,184.14
Burnside			420.00	9,201.94							

Pulaski County			11,154.67	147,704.69	67.50		67.50	1,748.73	854.21		2,602.94
Somerset			1,655.07	81,518.64				2,019.75	2,145.74	18.65	4,184.14
Burnside			420.00	9,201.94							

FINANCIAL REPORT FOR YEAR ENDED JUNE 30, 1938—Continued.
Disbursements

School District	DEBT SERVICE						Balance July 1, 1937	Balance June 30, 1938	Total Liabilities
	Redemption of Serial or Funding Bonds and Loans from Current Funds	Interest on Indebtedness from Current Funds	Transfers to Sinking Fund	Refunds	Payment of Temporary Loans	Total Debt Service			
Nicholas County	$	$ 136.50	$	$	$ 8,000.00	$ 8,136.50	$1,018.93	$ 308.50	$ 43,000.00
Carlisle	2,000.00	1,800.00				3,800.00	748.49	62.86	34,000.00
Ohio County	500.00	6,868.01			16,600.00	23,968.01	59.05	987.53	135,900.00
Oldham County	6,920.00	3,138.23	14,900.00		5,500.00	30,458.23	986.50	9,972.76	59,970.00
Owen County	3,000.00	3,730.71		21.05	4,500.00	11,251.76	555.10		81,440.18
Owenton	1,400.00	138.40			5,300.00	6,838.40			1,742.34
Owsley County	244.01	39.81		158.35	550.00	992.17	17.09	72.25	4,756.05
Pendleton County		3,846.93			20,193.00	24,039.93	801.91	.10	193,900.00
Falmouth	3,259.60	860.00				4,119.60	506.66	566.78	13,118.00
Perry County				509.78	9,231.25	9,741.03	86.80	3,785.56	8,648.75
Hazard	1,433.66	853.83	9,735.00		8,500.00	20,522.49	37.56		131,960.44
Pike County		5,411.38			149,148.75	154,560.13	1,824.26	756.76	177,562.08
Pikeville	3,000.00	3,515.30			11,500.00	18,015.30	2,325.17	1.23	53,700.00
McVeigh				11.42		11.42	199.44	244.32	
Powell County		1,640.00			9,045.39	10,685.39	329.95	1,764.81	32,725.00
Pulaski County	6,364.51	4,885.36		1.00	29,170.79	40,421.66			129,196.19
Somerset		1,993.40			21,961.72	23,955.12	730.71	495.07	61,000.00
Burnside	2,200.00	190.54			2,950.00	5,340.54	1,351.90	61.94	2,042.25

FINANCIAL REPORT FOR YEAR ENDED JUNE 30, 1938—Continued.

Disbursements

School District	GENERAL CONTROL										
	Salary of Supt.	Salary of Asst. Supt.	Salary of Clerks and Stenographers	Office Supplies and Equipment	Other Expense of Educational Admin.	School Board Per Diem and Expense	Cost of Surety Bonds and Expense of Officials	Operation and Maintenance of Administrative Offices	Cost of Census Enumeration	Other Expenses of Business Administration	Total
Ferguson	$1,975.00	$	$	$ 99.63	$	$	$ 55.00	$	$	$706.49	$2,836.12
Science Hill				9.80	10.00		20.00			12.00	51.80
Robertson County	1,200.00			71.73	38.36	450.00		30.00		48.55	1,838.64
Rockcastle County	1,500.00		3.00	66.11	28.42	500.00	70.80				2,168.33
Brodhead	1,200.00			2.86	44.09		10.00			199.91	1,456.86
Livingston											
Mt. Vernon	1,800.00			18.44				9.00		92.40	1,919.84
Rowan County	2,310.00			456.65		377.55	225.00	313.93		727.55	4,410.68
Russell County	1,200.00		300.00	34.25	214.68	310.00				222.80	2,281.73
Scott County	2,366.66		885.00	102.05	331.05	614.00	89.00			196.95	4,584.71
Georgetown	1,875.00		474.00	40.59	218.71	4.40	6.00	9.50		86.25	2,714.45
Shelby County	2,437.50		1,005.35	167.62	265.74	500.00	139.00			372.85	4,888.06
Shelbyville	3,150.00		607.00	60.19	13.94		6.80	1,056.46		139.18	5,033.57
Simpson County	2,600.00			32.50	176.89	500.00				75.75	3,385.14
Franklin	2,433.00		3.75	227.67	115.16	90.00				13.10	2,882.68
Spencer County	1,680.00		840.00	149.02		500.00	35.00			65.26	3,269.28
Taylor County	1,925.00		7.50	197.05	108.81	320.79		80.35			2,639.50
Campbellsville	2,000.00			118.47						776.55	2,895.02

Taylor County	1,925.00		7.50	197.05	108.81	320.79		80.35			2,639.50
Campbellsville	2,000.00			118.47						776.55	2,895.02

FINANCIAL REPORT FOR YEAR ENDED JUNE 30, 1938—Continued.
Disbursements

School District	INSTRUCTION									
	Salaries of Supervisors and Principals		Supplies and Other Expense of Supervisors and Principals		Salaries of Teachers				Educational Supplies	
					Elementary		High School			
	Elem.	H. S.	Elem.	H. S.	Men	Women	Men	Women	Elem.	H. S.
Ferguson	$ 651.00	$ 826.00	$	$	$ 1,291.53	$ 3,803.50	$ 665.00	$ 1,650.50	$ 2.30	$108.37
Science Hill		1,999.92		10.01	675.45	1,839.90	900.00	1,514.80	14.63	56.85
Robertson County		1,170.00			1,170.75	6,740.65	3,035.00	675.00		
Rockcastle County					20,036.27	39,781.17			8.16	
Brodhead					779.40	3,637.80	900.00	930.60	11.91	45.46
Livingston										
Mt. Vernon					591.75	3,578.50	2,377.25	3,573.00	61.54	66.45
Rowan County	3,497.82	4,927.99			10,121.12	32,249.70	3,395.27	7,547.24	124.40	121.28
Russell County		2,336.00		3.82	14,782.81	22,193.15	5,969.65	8,393.85		
Scott County		7,650.00	.50	5.45	6,277.90	34,310.70	7,447.48	9,998.30	114.07	166.61
Georgetown	1,050.00	1,682.50	40.25	59.79	978.50	15,131.85	6,074.20	7,690.25	39.43	273.21
Shelby County		9,622.68			2,320.98	31,852.33	11,487.65	10,100.10	45.69	157.43
Shelbyville	2,395.60	1,774.60		41.55		14,632.91	8,664.61	15,147.80	58.37	27.80
Simpson County					3,946.60	18,103.80	3,267.90	783.90		
Franklin	918.90	2,214.90				6,786.90	2,886.30	6,833.40	49.85	290.05
Spencer County		2,484.00			4,002.55	21,955.07	3,471.00	2,538.00	54.21	172.82
Taylor County					9,659.20	24,654.40	607.60		577.69	25.26
Campbellsville	1,200.00				1,548.80	8,457.60	4,001.30	3,979.65	47.43	85.37

FINANCIAL REPORT FOR YEAR ENDED JUNE 30, 1938—Continued.
Disbursements

School District	INSTRUCTION					OPERATION OF SCHOOL PLANT					
	Library and Supplementary Books		Other Expense of Instruction		Total	Wages of Janitors and Engineers	Janitors' and Engineers' Supplies	Fuel	Water, Light and Power	Other Operation Expense	Total
	Elem.	H. S.	Elem.	H. S.							
Ferguson	$ 70.04	$ 106.44	$	$	$ 9,174.68	$ 748.60	$ 57.05	$ 193.45	$ 339.27	$	$1,338.37
Science Hill	15.00	9.30		13.00	7,048.86	390.00	32.33	151.33	79.25	25.67	678.58
Robertson County					12,791.40	540.00	86.80	677.60	107.45		1,411.85
Rockcastle County					59,825.60		322.34	1,044.61	190.17		1,557.12
Brodhead	98.51	133.92			6,537.60	385.75	86.22	157.15	86.26		715.38
Livingston											
Mt. Vernon	8.05	210.09			10,466.63	780.00	96.33	228.73	405.45		1,510.51
Rowan County	60.72	357.26			62,402.80	1,330.00	298.48	1,496.83	599.15		3,724.46
Russell County					53,679.28	400.00		922.68	148.06		1,470.74
Scott County	312.06	1,023.04			67,306.11	2,032.75	487.70	2,012.41	1,065.02		5,597.88
Georgetown	29.54	169.80	5.12	203.31	33,427.75	1,585.05	301.40	1,455.87	870.78	6.00	4,219.10
Shelby County	162.16	426.31			66,175.33	2,656.65	196.12	2,973.80	579.88		6,406.45
Shelbyville	92.51	363.68			43,199.43	1,681.50	99.89	1,090.64	696.09	22.29	3,590.41
Simpson County					26,102.20	240.00	134.39	567.95			942.34
Franklin	72.09	233.62			20,286.01	816.55	230.02	1,116.38	221.29		2,384.24
Spencer County	55.80	39.86			34,773.31	657.50	194.83	1,337.74	258.32		2,448.39
Taylor County	54.00				35,578.15			669.47	173.50	282.65	1,125.62
Campbellsville	48.87	23.22	26.17	26.17	19,444.58	1,217.00	92.21	730.76	353.21	149.82	2,543.00

											2,448.39
Taylor County	54.00				35,578.15			669.47	173.50	282.65	1,125.62
Campbellsville	48.87	23.22	26.17	26.17	19,444.58	1,217.00	92.21	730.76	353.21	149.82	2,543.00

FINANCIAL REPORT FOR YEAR ENDED JUNE 30, 1938—Continued.

Disbursements

School District	MAINTENANCE OF SCHOOL PLANT			FIXED CHARGES				AUXILIARY AGENCIES			
	Upkeep of Grounds, Repair of Bldg. and Service Systems	Repair & Replacement of Furniture and Equipm't	Total	Insurance Premiums	Rents	Contribution and Contingencies	Total	Promotion of Health	Cost of School Athletics and Playgrounds	Enforced Attendance	Transportation of Pupils
Ferguson	$ 57.13	$ 53.50	$ 110.63	$ 241.00	$	$	$ 241.00	$100.00	$172.74	$ 319.25	$
Science Hill	33.48	20.85	54.33	224.20	2.00	28.00	254.20	25.00		199.98	
Robertson County	217.70	74.67	292.37	272.00			272.00			420.00	1,847.50
Rockcastle County	500.00	500.00	1,000.00		320.00		320.00	200.00		1,350.00	1,762.60
Brodhead	174.16		174.16	93.00			93.00	7.50		385.00	
Livingston											
Mt. Vernon	37.86	72.51	110.37	177.58			177.58			385.00	980.83
Rowan County	852.52	537.83	1,390.35	819.07	25.00	98.54	942.61			1,500.00	4,959.55
Russell County	189.13	922.27	1,111.40	740.44			740.44			1,248.00	
Scott County	1,943.91	486.89	2,430.80	2,468.13	210.00		2,678.13	600.00		1,606.00	24,172.95
Georgetown	678.65	107.19	785.84	2,993.18			2,993.18	306.75	79.84	300.15	
Shelby County	1,645.83	2,066.45	3,712.28	1,188.87	79.99	79.98	1,348.84			697.57	25,736.50
Shelbyville	3,236.46	891.29	4,127.75	689.30			689.30	1.50	252.25	360.00	765.00
Simpson County	2,082.73	665.87	2,748.60	815.54	185.00	30.00	1,030.54			840.00	7,415.25
Franklin	643.95	110.30	754.25	537.48	200.00		737.48		209.56	330.00	
Spencer County	1,296.18	392.40	1,688.58	489.21	83.33	32.50	605.04	400.00		927.00	798.12
Taylor County	1,124.49	1,261.14	2,385.63	59.78	245.00		304.78			1,650.00	
Campbellsville	260.81	102.38	363.19	297.77			297.77				

FINANCIAL REPORT FOR YEAR ENDED JUNE 30, 1938—Continued.
Disbursements

School District	AUXILIARY AGENCIES			Total Current Expense	TRANSFER OF TUITION			CAPITAL OUTLAY			
	School Lunch Service	Other Auxiliary Agencies Not Tuition	Total		High School	Elementary	Total	New Grounds and New Buildings	New Furniture and New Equipment	Alteration of Old Buildings	Total
Ferguson	$	$	$ 591.99	$ 14,292.79	$	$273.96	$ 273.96	$	$	$	$
Science Hill		43.00	267.98	8,355.75					120.78	681.63	802.41
Robertson County			2,267.50	18,873.76	285.00		285.00	238.71	125.80	9.55	374.06
Rockcastle County			3,312.60	68,183.65	6,581.75		6,581.75	1,874.02	200.00	100.00	2,174.02
Brodhead			392.50	9,369.50				30.63			30.63
Livingston											
Mt. Vernon			1,365.83	15,550.76				9,072.17			9,072.17
Rowan County			6,459.55	79,330.45	135.00	630.00	765.00	4,368.30	562.60		4,930.90
Russell County			1,248.00	60,531.59	115.50		115.50	3,699.01	724.21	16.47	4,439.69
Scott County		240.00	26,618.95	109,216.58	2,620.00	946.16	3,566.16	510.96	1,007.36	982.04	2,500.36
Georgetown		246.20	932.94	45,073.26				6,300.00	544.45	39.40	6,883.85
Shelby County			26,434.07	108,965.03	3,535.96		3,535.96			7,785.92	7,785.92
Shelbyville	540.00	504.18	2,422.93	59,063.39	1,631.77		1,631.77	2,400.00			2,400.00
Simpson County			8,255.25	42,464.07	3,123.00		3,123.00	1,997.29			1,997.29
Franklin			539.56	27,584.22				2,500.00	262.26		2,762.26
Spencer County		100.00	2,225.12	45,009.72	240.00	21.70	261.70		222.68		222.68
Taylor County			1,650.00	43,683.68	4,612.44	301.08	4,913.52		10.78		10.78
Campbellsville				25,543.56	297.00		297.00	3,225.64	398.58		3,624.22

FINANCIAL REPORT FOR YEAR ENDED JUNE 30, 1938—Continued.
Disbursements

Taylor County			1,650.00	43,683.68	4,612.44	301.08	4,913.52		10.78		10.78
Campbellsville				25,543.56	297.00		297.00	3,225.64	398.58		3,624.22

FINANCIAL REPORT FOR YEAR ENDED JUNE 30, 1938—Continued.
Disbursements

School District	DEBT SERVICE						Balance July 1, 1937	Balance June 30, 1938	Total Liabilities
	Redemption of Serial or Funding Bonds and Loans from Current Funds	Interest on Indebtedness from Current Funds	Transfers to Sinking Fund	Refunds	Payment of Temporary Loans	Total Debt Service			
Ferguson	$1,600.00	$ 204.25	$1,000.00	$ 1.59	$ 8,000.00	$ 10,805.84	$ 372.82	$ 163.57	$ 8,748.71
Science Hill		264.17			300.00	564.17	81.33	734.77	11,000.00
Robertson County	2,500.00	1,542.00				4,042.00	699.65	518.19	25,200.00
Rockcastle County		117.32			5,000.00	5,117.32	153.65	361.91	100.00
Brodhead	300.00	581.25	1,000.00	8.00		1,889.25	24.92	1,151.90	9,670.00
Livingston									
Mt. Vernon	3,600.00	1,601.33	1,000.00		2,000.00	8,201.33		526.35	33,500.00
Rowan County	1,516.59	187.73	3,819.40	321.41	7,000.00	12,845.13	6,954.65	6,394.65	73,500.00
Russell County	2,094.35	2,890.54				4,984.89	5,939.11	1,566.73	56,900.00
Scott County		1,023.00			106,170.69	107,193.69	1,958.26	906.76	115,000.00
Georgetown	3,000.00	5,148.50			2,000.00	10,148.50	8,944.34	8,973.30	109,750.00
Shelby County	10,251.24	2,388.70		10.79	16,000.00	28,650.73	1,933.34		77,097.35
Shelbyville		1,039.50				1,039.50	6,442.06	6,544.02	17,100.00
Simpson County		1,077.48			20,390.00	21,467.48	998.29	162.77	18,900.00
Franklin	6,100.00	429.30		42.50		6,571.80	1,173.49	25.83	9,750.00
Spencer County		122.06	360.00		4,000.00	4,482.06	138.46	717.33	68,103.05
Taylor County		6.71			3,493.29	3,500.00	2,713.79	2,858.17	
Campbellsville		870.70	7,000.00			7,870.70	2,133.34	1,005.36	44,750.00

FINANCIAL REPORT FOR YEAR ENDED JUNE 30, 1938—Continued.
Disbursements

School District	GENERAL CONTROL										
	Salary of Supt.	Salary of Asst. Supt.	Salary of Clerks and Stenographers	Office Supplies and Equipment	Other Expense of Educational Admin.	School Board Per Diem and Expense	Cost of Surety Bonds and Expense of Officials	Operation and Maintenance of Administrative Offices	Cost of Census Enumeration	Other Expenses of Business Administration	Total
Todd County	$1,500.00	$	$	$ 79.30	$219.83	$337.00	$64.00	$	$	$	$2,200.13
Elkton	2,275.00		100.00	7.12	5.00		5.00	2.00			2,394.12
Guthrie	1,999.80			8.70	29.00		25.00			31.75	2,094.25
Trenton	2,000.00									276.41	2,276.41
Trigg County	2,250.00		181.25	315.12	50.08	500.00					3,296.45
Cadiz	996.00			25.61	86.73	33.60				70.00	1,211.94
Trimble County	1,760.00		4.00	100.00	207.43	438.00					2,509.43
Union County	2,700.00		695.00	400.55	984.49	668.00		57.82		404.75	5,910.61
Morganfield	2,400.00		570.00	102.07	139.06		65.00			580.92	3,857.05
Uniontown										519.33	519.33
Warren County	2,400.00		999.96	37.80	419.26	485.00	32.00			406.18	4,780.20
Bowling Green	3,324.00		1,290.00	159.72	797.57		269.40	615.00		70.00	6,525.69
Washington County	1,850.00			42.91	238.26	370.00	29.30	18.28			2,548.75
Springfield	2,184.00			6.62	63.52		40.00	4.00		431.55	2,729.69
Wayne County	1,680.00		141.00	153.05	86.60	339.70				62.81	2,463.16
Monticello	2,200.00									237.33	2,437.33
Webster County	2,240.00			225.01		508.00		293.00		125.57	3,391.58
Providence	2,640.00		590.00	78.03	209.75		35.00		129.85	30.00	3,712.63
Clay	1,350.00			80.30	73.87						1,504.17
Sebree	1,325.00			36.03	49.99	22.48		18.60	270.00		1,722.10

FINANCIAL REPORT FOR YEAR ENDED JUNE 30, 1938—Continued.
Disbursements

Webster County	2,240.00			225.01		508.00		293.00		125.57	3,391.58
Providence	2,640.00		590.00	78.03	209.75		35.00		129.85	30.00	3,712.63
Clay	1,350.00			80.30	73.87						1,504.17
Sebree	1,325.00			36.03	49.99	22.48		18.60	270.00		1,722.10

FINANCIAL REPORT FOR YEAR ENDED JUNE 30, 1938—Continued.
Disbursements

School District	INSTRUCTION									
	Salaries of Supervisors and Principals		Supplies and Other Expense of Supervisors and Principals		Salaries of Teachers				Educational Supplies	
					Elementary		High School			
	Elem.	H. S.	Elem.	H. S.	Men	Women	Men	Women	Elem.	H. S.
Todd County	$ 2,849.00	$ 1,080.00	$	$	$ 5,665.35	$20,729.30	$ 855.00	$ 855.00	$110.30	$ 35.38
Elkton		810.00				5,396.30	1,350.60	1,950.00	5.00	
Guthrie				3.90	675.00	5,175.00	2,262.60	790.20	13.71	
Trenton					720.00	4,230.00	1,080.00	810.00		95.12
Trigg County		4,567.00		118.14	3,680.00	29,661.50	3,301.50	7,115.00		
Cadiz						1,863.00	2,979.00	1,890.00		13.29
Trimble County		2,980.00			800.00	11,673.00	2,469.25	4,149.80	39.60	81.41
Union County		2,750.00			14,663.90	31,018.10	9,017.06	4,885.20	468.57	600.38
Morganfield	1,010.25	2,715.24	5.68			6,829.99	5,315.06	5,224.02	78.07	567.15
Uniontown					1,765.35	3,904.65	2,790.00	990.00		
Warren County	11,003.60	16,997.30			5,914.30	54,773.75	8,268.90	13,512.70		
Bowling Green	5,695.00	5,922.00		20.00	1,035.00	30,487.50	11,035.00	25,867.75	686.21	940.71
Washington County		6,975.10			7,583.31	26,029.13	1,774.80	5,441.70	71.08	124.99
Springfield	1,008.00	945.00	20.83	23.47		7,276.85	2,520.00	3,060.00	70.93	71.22
Wayne County	6,970.60	4,472.00	4.04		15,462.27	31,940.02	1,879.80	2,064.10	176.68	
Monticello						6,098.04	1,077.93	3,568.32		
Webster County	561.50	8,756.00			3,174.50	20,403.50	6,303.00	10,294.50	80.93	46.64
Providence	815.22	2,587.50				12,272.70	1,608.84	7,802.98	51.28	62.94
Clay					2,548.62	4,064.85	1,074.15	2,390.40	16.22	121.13
Sebree						2,960.80	1,287.40	600.70	43.26	74.82

FINANCIAL REPORT FOR YEAR ENDED JUNE 30, 1938—Continued.
Disbursements

School District	INSTRUCTION					OPERATION OF SCHOOL PLANT					
	Library and Supplementary Books		Other Expense of Instruction		Total	Wages of Janitors and Engineers	Janitors' and Engineers' Supplies	Fuel	Water, Light and Power	Other Operation Expense	Total
	Elem.	H. S.	Elem.	H. S.							
Todd County	$112.31	$ 10.00	$	$	$ 32,301.64	$	$ 119.00	$ 682.91	$	$	$ 801.91
Elkton	12.50	156.70			9,681.10	400.00	95.83	339.10	228.02		1,062.95
Guthrie	27.80	122.38			9,070.59	386.00	50.37	341.41	192.83	23.89	994.50
Trenton	68.53	113.07			7,116.72	315.00	52.60	87.94	103.40		558.94
Trigg County		177.67			48,620.81	773.80	11.60	1,379.83			2,165.23
Cadiz					6,745.29	450.00	59.60	379.64	354.12		1,243.36
Trimble County	2.88	250.08	13.00	8.45	22,467.47	1,103.00	350.71	1,229.64	232.81		2,916.16
Union County	160.32	219.03	116.07	120.30	64,018.93	1,587.00	1,014.63	1,087.28	853.73		4,542.64
Morganfield	161.82	437.98	20.65	335.17	22,701.08	1,490.85	302.50	672.71	712.48	185.05	3,363.59
Uniontown	28.25	123.05			9,601.30	380.00	15.77	262.51	139.44		797.72
Warren County			210.77	101.41	110,782.73	2,527.50	347.29	3,151.90	814.78	135.90	6,977.37
Bowling Green	97.43	251.05	40.01	274.30	82,351.96	4,633.50	780.80	826.47	1,836.79		8,077.56
Washington County	54.92	12.20			48,067.23		152.41	1,589.47			1,741.88
Springfield	23.41	153.51	24.00	66.13	15,263.35	780.00	105.13	642.10	374.82	11.29	1,913.34
Wayne County	83.26	85.93			63,138.70	65.52	108.31	728.77	417.64		1,320.24
Monticello	160.65				10,904.94	450.00	92.68	200.00	102.80		845.48
Webster County	193.89	45.72	109.25	272.21	50,241.64	1,970.00	195.54	1,908.54	303.35		4,377.43
Providence	25.82	95.56	19.57	186.72	25,529.13	1,798.50	260.70	474.00	624.09	158.69	3,315.98
Clay	102.91	88.50			10,406.78	795.00	97.98	160.51	276.30	57.41	1,387.20
Sebree	19.50	71.53	25.00	49.73	5,132.74	306.25	70.90	108.85	78.56	48.00	612.56

FINANCIAL REPORT FOR YEAR ENDED JUNE 30, 1938—Continued.
Disbursements

Webster County	193.89	45.72	109.25	272.21	50,241.64	1,970.00	195.54	1,908.54	303.35	----------	4,377.43
Providence	25.82	95.56	19.57	186.72	25,529.13	1,798.50	260.70	474.00	624.09	158.69	3,315.98
Clay	102.91	88.50	----------	----------	10,406.78	795.00	97.98	160.51	276.30	57.41	1,387.20
Sebree	19.50	71.53	25.00	49.73	5,132.74	306.25	70.90	108.85	78.56	48.00	612.56

FINANCIAL REPORT FOR YEAR ENDED JUNE 30, 1938—Continued.
Disbursements

School District	MAINTENANCE OF SCHOOL PLANT			FIXED CHARGES				AUXILIARY AGENCIES			
	Upkeep of Grounds, Repair of Bldg. and Service Systems	Repair & Replacement of Furniture and Equipm't	Total	Insurance Premiums	Rents	Contribution and Contingencies	Total	Promotion of Health	Cost of School Athletics and Playgrounds	Enforced Attendance	Transportation of Pupils
Todd County	$ 273.69	$ 50.93	$ 324.62	$ 287.90	$150.00	$----------	$ 437.90	$ 100.00	$----------	$ 900.00	$ 3,104.00
Elkton	209.31	44.00	253.31	151.85	----------	----------	151.85	----------	200.00	180.00	402.50
Guthrie	51.32	----------	51.32	167.46	46.20	----------	213.66	----------	19.00	100.00	230.50
Trenton	111.53	22.75	134.28	103.23	----------	----------	103.23	----------	----------	75.00	----------
Trigg County	275.06	196.42	471.48	2,428.07	----------	----------	2,428.07	200.00	----------	870.00	4,531.00
Cadiz	11.75	6.75	18.50	224.00	----------	----------	224.00	125.00	----------	150.00	----------
Trimble County	375.09	86.07	461.16	416.29	----------	8.80	425.09	199.96	3.50	675.69	4,251.49
Union County	3,869.49	178.84	4,048.33	1,749.17	106.25	13.00	1,868.42	800.00	52.39	1,500.00	19,902.68
Morganfield	793.42	603.32	1,396.74	407.53	158.25	37.42	603.20	250.00	899.23	264.00	----------
Uniontown	231.19	----------	231.19	159.09	2.00	----------	161.09	175.00	----------	200.00	270.00
Warren County	6,997.93	1,124.01	8,121.94	1,674.85	----------	----------	1,674.85	1,066.63	----------	1,016.96	24,399.95
Bowling Green	4,811.18	346.54	5,157.72	2,231.91	----------	3,232.72	5,464.63	1,008.75	200.00	1,083.25	----------
Washington County	1,584.62	133.54	1,718.16	1,060.15	----------	----------	1,060.15	----------	----------	----------	1,320.00
Springfield	380.70	104.56	485.26	352.74	----------	----------	352.74	----------	58.80	1,395.00	----------
Wayne County	1,156.96	559.99	1,716.95	266.96	115.50	----------	382.46	225.00	----------	985.00	3,584.66
Monticello	543.72	16.55	560.27	267.42	----------	----------	267.42	----------	----------	112.88	6.00
Webster County	1,063.69	410.93	1,474.62	952.36	----------	----------	952.36	----------	----------	1,335.00	12,116.08
Providence	164.29	80.55	244.84	30.40	70.00	739.78	840.18	----------	261.35	702.90	----------
Clay	559.08	151.81	710.89	298.05	----------	----------	298.05	100.00	138.81	206.25	----------
Sebree	----------	----------	----------	140.38	----------	70.00	210.38	----------	----------	----------	----------

FINANCIAL REPORT FOR YEAR ENDED JUNE 30, 1938—Continued.
Disbursements

School District	AUXILIARY AGENCIES			Total Current Expense	TRANSFER OF TUITION			CAPITAL OUTLAY			
	School Lunch Service	Other Auxiliary Agencies Not Tuition	Total		High School	Elementary	Total	New Grounds and New Buildings	New Furniture and New Equipment	Alteration of Old Buildings	Total
Todd County	$	$245.50	$ 4,349.50	$ 40,415.70	$1,818.84	$ 248.32	$2,067.16	$ 6,377.63	$ 13.83	$	$ 6,391.46
Elkton			782.50	14,325.83							
Guthrie			349.50	12,773.82	180.00		180.00	79.35			79.35
Trenton		40.90	115.90	10,305.48	561.26		561.26				
Trigg County			5,601.00	62,583.04				26,639.41	2,263.30		28,902.71
Cadiz			275.00	9,718.09		3,500.00	3,500.00	1,000.00			1,000,00
Trimble County		25.00	5,155.64	33,934.95	601.50	300.00	901.50	77.05	428.35		505.40
Union County			22,255.07	102,644.00	4,969.75	247.50	5,217.25	6,339.44	1,905.96		8,245.40
Morganfield		244.61	1,657.84	33,579.50				4,177.31	518.08	446.78	5,142.17
Uniontown			645.00	11,955.63	243.00		243.00	2,629.37			2,629.37
Warren County			26,483.54	158,820.63	2,857.22		2,857.22	3,066.89	90.99	1,488.40	4,646.28
Bowling Green			2,292.00	109,869.56	40.50	12.00	52.50	6,858.15	1,357.46		8,215.61
Washington County	6,541.36	76.00	7,937.36	63,073.53	2,275.00	551.48	2,826.48	11,708.78	284.88		11,993.66
Springfield	90.00		1,543.80	22,288.18				400.00	597.96		997.96
Wayne County			4,794.66	73,816.17	36.00		36.00	1,502.16	584.08		2,086.24
Monticello		24.40	143.28	15,158.72		1,907.81	1,907.81	500.00			500.00
Webster County		150.00	13,601.08	74,038.71	763.80	400.00	1,163.80	3,458.48	490.92		3,949.40
Providence		263.85	1,228.10	34,870.86					736.78		736.78
Clay			445.06	14,752.15		55.00	55.00	95.45	98.47		193.92
Sebree				7,677.78				8,600.00			8,600.00

FINANCIAL REPORT FOR YEAR ENDED JUNE 30, 1938—Continued.
Disbursements

Webster County		150.00	13,601.08	74,038.71	763.80	400.00	1,163.80	3,458.48	490.92		3,949.40
Providence		263.85	1,228.10	34,870.86					736.78		736.78
Clay			445.06	14,752.15		55.00	55.00	95.45	98.47		193.92
Sebree				7,677.78				8,600.00			8,600.00

FINANCIAL REPORT FOR YEAR ENDED JUNE 30, 1938—Continued.
Disbursements

School District	DEBT SERVICE						Balance July 1, 1937	Balance June 30, 1938	Total Liabilities
	Redemption of Serial or Funding Bonds and Loans from Current Funds	Interest on Indebtedness from Current Funds	Transfers to Sinking Fund	Refunds	Payment of Temporary Loans	Total Debt Service			
Todd County	$	$ 100.02	$	$	$ 6,000.00	$ 6,100.02	$ 116.71	$	$ 59,326.80
Elkton	824.00	236.05	2,327.50		5,600.00	8,987.55	11.56	650.73	21,550.00
Guthrie	1,800.00	19.50			1,280.50	3,100.00	3,032.47	3,885.09	39,000.00
Trenton		278.00			967.00	1,245.00	268.99	498.71	7,500.00
Trigg County	4,000.00	1,364.41			17,000.00	22,364.41	2.81	260.58	34,000.00
Cadiz	100.00	291.70			9,549.00	9,940.70	1,335.23	326.08	18,000.00
Trimble County	3,300.00	2,198.05				5,498.05	863.20	330.05	59,500.00
Union County		6,175.00			12,580.75	118,755.75	7.99	56.83	134,450.00
Morganfield	1,000.00	820.83				1,820.83	2,942.56	141.69	15,000.00
Uniontown	9,803.75	690.82			2,977.50	13,472.07		965.81	9,500.00
Warren County	900.00	508.70		705.86	36,800.00	38,914.56	8,646.67	2,405.91	2,700.00
Bowling Green		5,875.00	5,294.01	101.08		11,270.09	12,918.66	21,306.43	115,000.00
Washington County		1,065.09		15.49	9,525.00	10,605.58	836.59	93.67	25,541.80
Springfield	250.00	96.39	2,540.26		600.00	3,486.65	1,255.75	862.90	20,250.00
Wayne County	1,730.50	212.53		1.85	6,464.11	8,408.99		297.89	4,117.89
Monticello	1,000.00	846.86				1,846.86	585.33	283.75	16,500.00
Webster County	3,435.17	4,729.21			37,211.68	45,376.06	4,774.81	3,945.45	82,330.95
Providence		381.76				381.76	220.42	89.31	6,812.82
Clay							962.11	1,590.28	
Sebree							5,161.93	89.72	20,406.00

FINANCIAL REPORT FOR YEAR ENDED JUNE 30, 1938—Continued.
Disbursements

School District	GENERAL CONTROL										
	Salary of Supt.	Salary of Asst. Supt.	Salary of Clerks and Stenographers	Office Supplies and Equipment	Other Expense of Educational Admin.	School Board Per Diem and Expense	Cost of Surety Bonds and Expense of Officials	Operation and Maintenance of Administrative Offices	Cost of Census Enumeration	Other Expenses of Business Administration	Total
Whitley County	$2,500.00	$	$800.00	$230.51	$643.26	$500.00	$	$	$	$1,727.47	$6,401.24
Corbin	2,880.00		820.00	125.00	340.00		12.80	50.00		43.00	4,270.80
Gatliff			80.00	47.50	19.63	15.00	15.00				177.13
Williamsburg	1,500.00			28.52	151.73					250.81	1,931.06
Wolfe County	2,100.00			9.50	183.77	500.00				49.45	2,842.72
Campton	1,100.00			40.52				25.00			1,165.52
Woodford County	2,708.37			89.79	196.15	275.00	15.00	116.35		10.00	3,410.66
Versailles	1,000.00			73.76	162.94					497.41	1,734.11
Midway	2,167.00		90.67	75.00	149.87		12.50	19.90	500.00	175.66	3,190.60

FINANCIAL REPORT FOR YEAR ENDED JUNE 30, 1938—Continued.
Disbursements

FINANCIAL REPORT FOR YEAR ENDED JUNE 30, 1938—Continued.
Disbursements

School District	INSTRUCTION									
	Salaries of Supervisors and Principals		Supplies and Other Expense of Supervisors and Principals		Salaries of Teachers				Educational Supplies	
					Elementary		High School			
	Elem.	H. S.	Elem.	H. S.	Men	Women	Men	Women	Elem.	H. S.
Whitley County	$1,502.00	$8,662.85	$	$	$26,973.74	$45,106.10	$4,601.90	$6,110.29	$548.20	$145.44
Corbin	3,780.00	1,630.00	25.00	23.55	3,237.00	18,352.25	8,758.57	8,377.95	86.74	50.00
Gatliff						3,888.60	2,015.46	1,540.80		14.43
Williamsburg					1,059.80	6,405.15	3,713.67	1,443.07	83.35	45.41
Wolfe County					21,060.20	19,749.52				
Campton					600.00	1,008.00	1,200.00	600.00	31.14	10.18
Woodford County	5,587.20				842.94	24,169.66			463.11	
Versailles	1,100.00					12,827.00	6,725.00	6,804.06	71.94	265.91
Midway					1,700.00	5,025.40	1,430.00	2,125.00	24.50	105.34

FINANCIAL REPORT FOR YEAR ENDED JUNE 30, 1938—Continued.
Disbursements

School District	INSTRUCTION					OPERATION OF SCHOOL PLANT					
	Library and Supplementary Books		Other Expense of Instruction		Total	Wages of Janitors and Engineers	Janitors' and Engineers' Supplies	Fuel	Water, Light and Power	Other Operation Expense	Total
	Elem.	H. S.	Elem.	H. S.							
Whitley County	$158.39	$447.01	$128.89	$ 4.80	$94,389.61	$ 190.00	$	$1,499.54	$358.05	$	$2,047.59
Corbin	260.00	450.00			45,031.06	1,939.20	378.00	490.31			2,807.51
Gatliff	50.00	24.60	24.00	36.12	7,594.01	315.00	42.31	40.00			397.31
Williamsburg	44.53	149.69		54.60	12,999.27	513.00	172.79	264.00	262.69		1,212.48
Wolfe County					40,809.72	5.00		719.34	7.50	25.10	756.94
Campton	25.00	52.50			3,526.82	85.00	7.50	97.25	12.05		201.80
Woodford County	410.03		29.82		31,502.76	1,042.55	115.76	1,136.11	227.22	10.00	2,531.64
Versailles	105.86	347.97		119.78	28,367.52	1,143.20	192.12	777.64	473.16		2,586.12
Midway	54.50	128.72	36.17	90.00	10,719.63	800.00	377.80	538.70	396.94	200.00	2,313.44

FINANCIAL REPORT FOR YEAR ENDED JUNE 30, 1938—Continued.
Disbursements

FINANCIAL REPORT FOR YEAR ENDED JUNE 30, 1938—Continued.
Disbursements

School District	MAINTENANCE OF SCHOOL PLANT			FIXED CHARGES				AUXILIARY AGENCIES			
	Upkeep of Grounds, Repair of Bldg. and Service Systems	Repair & Replacement of Furniture and Equipm't	Total	Insurance Premiums	Rents	Contribution and Contingencies	Total	Promotion of Health	Cost of School Athletics and Playgrounds	Enforced Attendance	Transportation of Pupils
Whitley County	$2,492.00	$836.70	$3,328.70	$ 67.25	$ 53.15	$269.80	$ 390.20	$	$	$1,546.00	$ 4,695.00
Corbin	400.00	415.00	815.00	38.06			38.06	24.40		336.25	
Gatliff	344.90	82.00	426.90	97.50			97.50			81.75	
Williamsburg	297.61	115.84	413.45	138.29	1.50		139.79		1.91	325.00	
Wolfe County	212.25	18.75	231.00		76.00		76.00	150.00		937.50	
Campton	50.78	4.75	55.53	85.00			85.00		29.05	62.50	
Woodford County	783.34		783.34	1,317.27	330.00	33.50	1,680.77	192.75		721.00	13,099.35
Versailles	1,154.69	119.72	1,274.41	538.47	500.00		1,038.47	20.50	18.24		
Midway	1,763.66	704.62	2,468.28	231.00			231.00	11.44	305.31		650.00

FINANCIAL REPORT FOR YEAR ENDED JUNE 30, 1938—Continued.
Disbursements

School District	AUXILIARY AGENCIES			Total Current Expense	TRANSFER OF TUITION			CAPITAL OUTLAY			
	School Lunch Service	Other Auxiliary Agencies Not Tuition	Total		High School	Elementary	Total	New Grounds and New Buildings	New Furniture and New Equipment	Alteration of Old Buildings	Total
Whitley County	$	$	$ 6,241.00	$112,798.34	$ 937.00	$	$ 937.00	$ 4,886.78	$1,380.85	$ 430.67	$ 6,698.30
Corbin			360.65	53,323.08				11,400.00	3,125.95	1,435.10	15,961.05
Gatliff			81.75	8,774.60					94.00		94.00
Williamsburg			326.91	17,022.96						5,485.35	5,485.35
Wolfe County		180.00	1,267.50	45,983.88	1,685.00		1,685.00	570.68	342.44	207.53	1,120.65
Campton			91.55	5,126.22				49.27	64.90		114.17
Woodford County		2.00	14,015.10	53,924.27	10,900.46	5,648.50	16,548.96	43.50	5,194.73		5,238.23
Versailles			38.74	35,039.37				15,898.94	670.19		16,569.13
Midway	162.00		1,128.75	20,051.70	384.00	65.86	449.86	394.12	206.59	397.00	997.71

FINANCIAL REPORT FOR YEAR ENDED JUNE 30, 1938—Continued.
Disbursements

FINANCIAL REPORT FOR YEAR ENDED JUNE 30, 1938—Continued.
Disbursements

School District	DEBT SERVICE						Balance July 1, 1937	Balance June 30, 1938	Total Liabilities
	Redemption of Serial or Funding Bonds and Loans from Current Funds	Interest on Indebtedness from Current Funds	Transfers to Sinking Fund	Refunds	Payment of Temporary Loans	Total Debt Service			
Whitley County	$3,000.00	$3,496.21	$	$4,411.47	$16,640.00	$27,547.68	$1,346.16	$	$30,984.46
Corbin		30.00	7,404.00		970.00	8,404.00	448.84	591.58	75,500.00
Gatliff							1,709.92	2,128.57	
Williamsburg	2,000.00	756.66			4,500.00	7,256.66	1,077.59	1,501.92	17,810.60
Wolfe County	1,650.00	960.00		36.16		2,646.16	804.00		13,864.03
Campton	130.00	2.55				132.55	22.65	.62	1,353.03
Woodford County		120.83		95.13	9,500.00	9,715.96	1,010.71	5,704.30	2,884.54
Versailles		900.00		1.50		901.50	1,461.70	2,704.34	20,000.00
Midway	1,000.00	855.00				1,855.00	1,593.15	5,560.03	18,000.00

GENERAL SCHOOL STATISTICS FOR YEAR ENDED JUNE 30, 1939

School District	Race	Census 1939	Enrollment 1-8	Enrollment 9-12	Membership Close of Year Boys	Membership Close of Year Girls	Membership Close of Year Total	Aggregate Attendance	Aggregate Absence	Full Time Teaching Positions Men	Full Time Teaching Positions Women	Full Time Teaching Positions Total	Average Days Taught	Number Completing 8th Grade	Number Completing 12th Grade	Number Promoted	Number Retained
Adair County	W	4,961	3,587	221	1,728	1,584	3,312	412,475	85,195	31	79	110	138	39	33	2,559	753
	C	239	190	-----	92	86	178	19,972	4,952	1	8	9	136	-----	-----	136	42
Columbia	W	520	268	238	197	243	440	76,511	5,982	3	11	14	176	11	42	366	74
	C	101	63	50	49	55	104	16,429	1,727	2	2	4	176	-----	8	87	17
Allen County	W	3,825	2,557	342	1,263	1,160	2,423	288,994	78,041	24	57	81	141	28	54	1,872	551
	C	53	31	-----	9	11	20	2,919	747	-----	1	1	136	-----	-----	19	1
*Scottsville	W	739	450	141	289	302	591	65,088	14,288	2	7	9	176	27	33	511	80
	C	67	58	-----	29	29	58	6,227	3,981	1	-----	1	176	3	-----	46	12
Anderson County	W	1,698	1,186	160	641	572	1,213	158,678	18,654	11	37	48	142	63	25	1,039	174
	C	35	29	-----	17	12	29	2,886	820	-----	1	1	136	-----	-----	21	8
Lawrenceburg	W	388	287	107	180	184	364	61,439	3,932	3	10	13	176	28	31	341	23
	C	117	73	22	48	39	87	16,594	2,002	2	1	3	176	8	2	73	14
Ballard County	W	2,026	1,533	447	946	887	1,833	269,674	26,816	15	62	77	161	143	82	1,627	206
	C	187	149	15	76	76	152	19,097	4,298	1	6	7	158	8	1	130	22
Barren County	W	5,786	3,536	338	1,621	1,712	3,333	439,139	77,254	29	80	109	141	109	58	2,594	739
	C	558	359	-----	166	135	301	33,250	11,620	4	6	10	138	4	-----	193	108
Cave City	W	307	280	67	158	162	320	51,030	6,925	2	6	8	175	20	14	260	60
	C	87	60	-----	29	27	56	7,888	1,884	1	1	2	175	2	-----	39	17
Glasgow	W	1,466	1,017	320	721	643	1,364	198,362	28,218	5	28	33	176	89	67	1,196	168
	C	260	182	40	83	112	195	33,058	4,252	2	4	6	178	8	5	166	29
Bath County	W	2,875	2,015	196	1,033	969	2,002	301,134	42,258	9	61	70	165	76	27	1,612	390
	C	144	112	-----	55	50	105	16,931	1,385	2	2	4	169	9	-----	94	11
Sharpsburg	W	260	182	43	112	103	215	35,884	2,358	1	3	4	174	11	6	193	22
	C	70	59	-----	27	32	59	9,499	661	1	1	2	173	7	2	58	1
Bell County	W	9,649	6,136	696	2,843	2,734	5,577	644,537	128,596	82	98	180	140	102	85	3,823	1,754
	C	95	85	-----	39	38	77	7,150	980	1	3	4	136	2	-----	52	25
Lone Jack	W	806	344	71	166	190	356	61,599	6,709	5	11	16	176	24	15	340	16
	C	-----	-----	-----	-----	-----	-----	-----	-----	-----	-----	-----	-----	-----	-----	-----	-----
Middlesboro	W	3,614	2,041	478	1,098	1,126	2,224	379,512	32,068	13	54	67	177	121	84	1,914	310
	C	346	204	66	122	96	218	38,296	3,804	2	7	9	177	14	10	197	21
Pineville	W	1,086	657	195	417	382	799	134,135	10,120	6	20	26	177	43	41	748	51
	C	151	77	22	47	50	97	15,160	1,828	2	2	4	177	6	3	95	2
Boone County	W	2,037	1,415	325	811	758	1,569	222,176	20,368	16	39	55	153	118	72	1,418	151
	C	64	59	7	32	32	64	8,571	1,047	1	2	3	154	6	-----	58	6
Walton	W	389	297	61	179	159	338	54,881	4,460	3	10	13	175	27	13	312	26
	C	20	-----	-----	-----	-----	-----	-----	-----	-----	-----	-----	-----	-----	-----	-----	-----
Bourbon County	W	2,493	1,641	312	873	932	1,805	289,188	36,888	13	52	65	174	95	45	1,505	300
	C	492	254	57	144	150	294	48,077	4,539	4	11	15	174	24	12	269	25
Paris	W	1,223	769	271	462	477	939	160,690	10,698	4	32	36	180	76	59	892	47
	C	399	309	59	149	167	316	54,245	5,568	4	11	15	180	18	11	251	65
Boyd County	W	2,553	1,710	338	968	894	1,862	303,320	31,252	16	39	55	176	118	31	1,728	134
	C	1	-----	-----	-----	-----	-----	-----	-----	-----	-----	-----	-----	-----	-----	-----	-----
Ashland	W	7,354	4,857	1,608	3,027	2,928	5,955	980,720	70,631	24	162	186	173	264	274	5,474	481
	C	202	135	56	87	91	178	28,718	2,541	2	4	6	173	13	12	173	5
Catlettsburg	W	1,271	887	282	545	517	1,062	181,426	7,489	12	21	33	172	81	48	988	74
	C	9	20	-----	9	5	14	2,800	127	-----	1	1	172	3	-----	14	-----
Fairview	W	1,086	779	122	406	404	810	129,720	10,550	3	18	21	169	69	-----	724	86
	C	-----	-----	-----	-----	-----	-----	-----	-----	-----	-----	-----	-----	-----	-----	-----	-----
Boyle County	W	2,340	1,552	299	925	828	1,753	262,630	45,768	13	40	53	174	83	43	1,472	281
	C	206	147	-----	65	73	138	20,289	3,817	-----	5	5	175	9	-----	113	25
Danville	W	1,482	953	395	617	625	1,242	207,175	16,258	1	23	24	178	117	66	1,092	150
	C	480	344	85	189	202	391	62,176	9,916	3	9	12	178	22	13	318	73
†Bracken County	W	1,740	1,195	99	581	562	1,143	172,902	13,069	6	24	30	158	80	19	1,015	128
	C	28	28	-----	14	13	27	3,925	325	-----	1	1	157	2	-----	25	2

* Statistics, other than census 1938.
† Includes Brooksville Census.

GENERAL SCHOOL STATISTICS FOR YEAR ENDED JUNE 30, 1939—Continued.

School District	Race	Census 1939	Enrollment		Membership Close of Year			Aggregate Attendance	Aggregate Absence	Full Time Teaching Positions			Average Days Taught	Number Completing		Number Promoted	Number Retained
			1-8	9-12	Boys	Girls	Total			Men	Women	Total		8th Grade	12th Grade		
Augusta	W	369	216	100	163	145	308	51,333	3,729	3	8	11	178	23	22	300	8
	C	25	22	.....	12	10	22	3,563	353	.....	1	1	179	1	.....	20	2
Brooksville	W	.....	126	122	121	129	250	41,662	1,739	3	5	8	175	13	25	244	6
	C	.....	.....	.....	.....	.....	.....	.....	.....	.....	.....	.....	.....	.....	.....	.....	.....
Breathitt County	W	7,595	6,310	316	3,199	3,180	6,379	631,306	145,951	73	82	155	138	120	48	4,939	1,440
	C	7	.....	.....	.....	.....	.....	.....	.....	.....	.....	.....	.....	.....	.....	.....	.....
Jackson	W	620	445	87	238	243	481	81,319	5,491	2	11	13	176	32	14	458	23
	C	34	32	.....	11	16	27	4,632	478	.....	1	1	177	2	.....	26	1
Breckinridge County	W	4,994	2,950	278	1,284	1,530	2,814	389,398	57,924	32	75	107	.....	60	8	2,178	636
	C	252	188	55	114	113	227	29,422	2,915	5	4	9	.....	8	7	194	33
Cloverport	W	466	225	79	142	136	278	44,604	3,942	3	7	10	176	22	15	262	16
	C	8	.....	.....	.....	.....	.....	.....	.....	.....	.....	.....	.....	.....	.....	.....	.....
Bullitt County	W	2,044	1,523	197	758	789	1,547	229,625	29,323	16	37	53	160	84	27	1,328	219
	C	91	71	.....	37	30	67	8,792	1,698	1	1	2	156	5	.....	62	5
Lebanon Junction	W	436	297	115	202	199	401	70,662	3,673	3	11	14	175	24	14	339	62
	C	12	.....	.....	.....	.....	.....	.....	.....	.....	.....	.....	.....	.....	.....	.....	.....
Butler County	W	4,198	3,011	293	1,618	1,449	3,067	347,401	80,720	40	60	100	140	110	53	2,292	775
	C	77	60	.....	26	31	57	6,704	1,057	.....	3	3	136	4	.....	51	6
Caldwell County	W	2,132	1,288	211	737	657	1,394	177,211	22,553	20	42	62	143	82	32	1,197	197
	C	167	95	.....	43	45	88	11,247	1,304	3	2	5	137	2	.....	67	21
Princeton	W	1,255	660	362	489	517	1,006	162,915	12,483	6	22	28	176	80	69	1,002	4
	C	335	159	97	105	131	236	34,442	7,839	2	5	7	176	20	11	219	17
Fredonia	W	192	111	64	85	67	152	23,548	3,015	2	3	5	162	8	13	139	13
	C	45	.....	.....	.....	.....	.....	.....	.....	.....	.....	.....	.....	.....	.....	.....	.....

Calloway County	W	3,803	2,301	494	1,295	1,210	2,505	344,493	34,562	32	58	90	144	122	73	2,205	300
	C	87	33	.....	15	16	31	3,231	910	.....	2	2	135	1	.....	24	7
Murray	W	740	360	194	298	241	539	92,514	4,799	6	15	21	177	41	41	467	72
	C	228	136	37	83	88	171	28,698	1,406	2	3	5	174	15	5	142	29
Campbell County	W	2,121	1,071	207	637	580	1,217	196,595	19,638	15	23	38	173	109	34	1,079	138
	C	.....	.....	.....	.....	.....	.....	.....	.....	.....	.....	.....	.....	.....	.....	.....	.....
Bellevue	W	1,692	484	297	405	360	765	133,334	10,298	11	22	33	188	76	54	720	45
	C	.....	.....	.....	.....	.....	.....	.....	.....	.....	.....	.....	.....	.....	.....	.....	.....
Dayton	W	1,861	890	327	553	513	1,066	192,788	15,109	13	26	39	191	72	50	930	136
	C	.....	.....	.....	.....	.....	.....	.....	.....	.....	.....	.....	.....	.....	.....	.....	.....
Ft. Thomas	W	1,810	775	427	561	572	1,133	203,838	12,244	15	37	52	189	108	97	1,080	53
	C	.....	.....	.....	.....	.....	.....	.....	.....	.....	.....	.....	.....	.....	.....	.....	.....
Newport	W	6,048	2,946	1,026	1,797	1,708	3,505	617,859	48,523	15	118	133	184	191	158	3,237	268
	C	172	153	.....	78	56	134	22,483	2,177	1	4	5	184	11	.....	106	28
Cold Springs	W	481	149	84	122	89	211	34,094	1,749	2	5	7	176	16	7	178	33
	C	4	.....	.....	.....	.....	.....	.....	.....	.....	.....	.....	.....	.....	.....	.....	.....
Silver Grove	W	222	145	62	101	87	188	31,110	2,530	4	3	7	176	17	7	177	11
	C	.....	.....	.....	.....	.....	.....	.....	.....	.....	.....	.....	.....	.....	.....	.....	.....
Southgate	W	328	132	15	75	74	149	25,183	1,425	1	5	6	193	12	.....	139	10
	C	.....	.....	.....	.....	.....	.....	.....	.....	.....	.....	.....	.....	.....	.....	.....	.....
Carlisle County	W	1,880	1,147	328	724	733	1,457	198,389	25,817	11	43	54	144	73	41	1,285	172
	C	66	28	.....	14	14	28	3,511	520	.....	1	1	137	.....	.....	25	3
Carroll County	W	1,455	932	97	477	452	929	117,229	18,141	6	23	29	138	65	11	754	175
	C	47	24	.....	15	7	22	2,478	660	.....	1	1	136	.....	.....	17	5
Carrollton	W	811	461	223	264	348	612	104,171	6,925	5	16	21	176	35	25	580	32
	C	77	46	.....	20	26	46	7,104	447	.....	1	1	177	9	.....	40	6
Carter County	W	7,723	5,525	720	2,906	2,683	5,589	761,919	139,517	55	121	176	155	149	67	4,798	791
	C	7	.....	.....	.....	.....	.....	.....	.....	.....	.....	.....	.....	.....	.....	.....	.....
Grayson	W	332	228	95	152	158	310	51,642	3,908	.....	12	12	176	.....	22	293	17
	C	13	13	.....	7	6	13	1,850	238	.....	1	1	174	.....	.....	13	.....
Casey County	W	5,795	4,114	.....	1,926	1,872	3,798	409,795	33,440	62	65	127	130	124	.....	2,682	1,116
	C	12	9	.....	6	3	9	1,000	224	.....	1	1	125	2	.....	8	1

GENERAL SCHOOL STATISTICS FOR YEAR ENDED JUNE 30, 1939—Continued.

School District	Race	Census 1939	Enrollment 1-8	Enrollment 9-12	Membership Close of Year Boys	Membership Close of Year Girls	Membership Close of Year Total	Aggregate Attendance	Aggregate Absence	Full Time Teaching Positions Men	Full Time Teaching Positions Women	Full Time Teaching Positions Total	Average Days Taught	Number Completing 8th Grade	Number Completing 12th Grade	Number Promoted	Number Retained
Liberty	W	406	235	156	156	179	335	60,279	3,655	5	7	12	177	20	26	324	11
	C	17	12	----	10	2	12	1,068	598	----	1	1	133	----	----	7	5
Middleburg	W	209	118	89	108	96	204	33,775	2,086	2	3	5	180	18	14	177	27
	C	----	----	----	----	----	----	----	----	----	----	----	----	----	----	----	----
Christian County	W	3,470	2,395	211	1,185	1,177	2,362	310,430	48,653	8	74	82	147	90	33	1,902	460
	C	1,764	1,320	----	647	586	1,233	142,515	29,244	5	38	43	138	49	----	973	260
Crofton	W	280	177	82	111	139	250	38,073	4,620	2	6	8	176	26	10	233	17
	C	123	100	----	42	53	95	15,029	2,033	2	1	3	176	4	----	77	18
Hopkinsville	W	1,471	1,165	486	751	751	1,502	264,440	20,039	8	46	54	183	135	93	1,359	143
	C	1,031	628	234	350	440	790	126,770	18,945	5	25	30	183	32	50	660	130
Pembroke	W	233	148	71	82	95	177	30,846	2,454	3	5	8	179	10	13	160	17
	C	243	111	31	57	76	133	20,284	3,509	1	3	4	178	13	----	108	25
Clark County	W	2,340	1,625	328	900	899	1,799	277,152	39,831	11	59	70	174	96	60	1,495	304
	C	195	117	----	52	51	103	14,248	3,921	----	4	4	176	8	----	76	27
Winchester	W	1,334	972	281	589	513	1,102	199,735	9,962	4	36	40	188	58	50	988	114
	C	291	218	62	132	114	246	40,849	4,904	2	11	13	189	17	7	192	54
Clay County	W	7,942	5,704	280	3,142	2,569	5,711	613,860	99,354	94	90	184	137	75	46	4,072	1,639
	C	116	110	16	56	69	125	16,755	1,725	1	4	5	140	----	4	116	9
Clinton County	W	2,807	2,017	----	851	840	1,691	198,937	44,654	21	30	51	135	93	----	1,299	392
	C	20	13	----	7	6	13	1,622	198	1	----	1	140	----	----	11	2
Albany	W	367	235	209	203	222	425	63,857	11,500	2	9	11	177	17	27	332	93
	C	----	----	----	----	----	----	----	----	----	----	----	----	----	----	----	----
Crittenden County	W	2,743	1,841	293	1,022	992	2,014	248,808	29,720	15	62	77	142	114	35	1,775	239
	C	19	12	----	5	7	12	861	680	----	1	1	136	----	----	8	4

Marion	W	556	349	195	249	240	489	80,812	7,135	4	12	16	176	25	26	446	43
	C	49	31	----	13	17	30	4,875	531	----	1	1	176	2	----	23	7
Cumberland County	W	3,081	2,381	84	1,095	1,114	2,209	233,690	81,663	27	41	68	136	30	18	1,427	782
	C	174	141	----	82	55	137	11,994	6,620	1	3	4	135	----	----	87	50
Burkesville	W	352	238	113	143	172	315	54,989	4,407	1	8	9	179	25	16	275	40
	C	99	81	----	36	45	81	11,198	2,438	1	1	2	177	4	----	75	6
Daviess County	W	6,074	3,237	850	1,860	1,806	3,666	492,376	54,262	22	89	111	146	238	143	3,439	227
	C	178	140	----	76	60	136	15,370	3,174	----	3	3	136	12	----	102	34
Owensboro	W	5,641	3,471	984	1,956	2,014	3,970	675,405	55,269	26	103	129	180	198	160	3,742	228
	C	604	421	125	237	270	507	81,024	10,862	4	13	17	180	36	16	436	71
Edmonson County	W	3,661	2,752	314	1,304	1,281	2,585	311,089	83,761	38	52	90	140	36	34	1,879	706
	C	37	33	----	13	16	29	3,189	1,018	1	1	2	138	1	----	20	9
Elliott County	W	3,031	2,154	141	1,083	1,028	2,111	178,417	44,925	32	36	68	141	36	18	1,661	450
	C	----	----	----	----	----	----	----	----	----	----	----	----	----	----	----	----
Estill County	W	4,469	3,274	----	1,434	1,256	2,690	309,994	69,845	29	62	91	134	46	----	2,104	586
	C	----	----	----	----	----	----	----	----	----	----	----	----	----	----	----	----
Irvine	W	1,080	735	515	620	598	1,218	196,406	11,962	7	24	31	175	59	84	1,136	82
	C	27	27	----	13	14	27	3,936	303	----	1	1	157	----	----	27	----
Ravenna	W	421	247	----	137	109	246	41,602	1,646	2	6	8	176	29	----	231	15
	C	----	----	----	----	----	----	----	----	----	----	----	----	----	----	----	----
Fayette County	W	5,570	3,395	843	1,992	1,962	3,954	650,690	62,645	28	101	129	177	239	130	3,475	479
	C	1,033	722	94	371	367	738	116,992	17,473	4	20	24	177	49	----	629	109
Lexington	W	6,983	4,290	1,307	2,524	2,539	5,063	874,445	74,781	23	163	186	181	331	197	4,512	551
	C	2,634	2,011	406	1,014	1,084	2,089	342,900	42,759	8	53	61	180	127	86	1,730	368
Fleming County	W	3,249	2,168	344	1,112	1,174	2,286	321,085	47,295	16	64	80	157	159	61	1,936	350
	C	123	102	----	51	49	100	13,267	1,392	1	3	4	158	11	----	86	14
Floyd County	W	17,723	11,964	1,293	5,595	5,708	11,303	1,563,915	218,191	143	199	342	147	474	184	9,389	1,914
	C	224	201	39	110	102	212	29,707	3,136	1	7	8	161	17	6	179	33
Prestonsburg	W	953	573	364	420	433	853	139,860	13,719	4	25	29	174	40	50	780	73
	C	1	----	----	----	----	----	----	----	----	----	----	----	----	----	----	----

GENERAL SCHOOL STATISTICS FOR YEAR ENDED JUNE 30, 1939—Continued.

School District	Race	Census 1939	Enrollment		Membership Close of Year			Aggregate Attendance	Aggregate Absence	Full Time Teaching Positions			Average Days Taught	Number Completing		Number Promoted	Number Retained
			1-8	9-12	Boys	Girls	Total			Men	Women	Total		8th Grade	12th Grade		
Franklin County	W	2,922	1,914	362	1,087	1,003	2,090	292,310	43,779	13	55	68	159	173	63	1,852	238
	C	117	95	———	40	49	89	12,637	2,366	———	3	3	166	9	———	73	16
Frankfort	W	1,881	1,211	388	687	693	1,380	247,595	22,608	6	41	47	189	110	60	1,305	75
	C	338	209	84	127	137	264	45,182	5,582	4	11	15	189	19	22	228	36
Fulton County	W	1,536	928	201	524	489	1,013	135,887	20,756	9	31	40	156	57	32	874	139
	C	889	516	———	235	202	437	53,382	15,112	4	6	10	156	9	———	323	114
Fulton	W	780	485	218	320	339	659	107,129	8,827	5	21	26	176	58	55	629	30
	C	170	102	14	66	50	116	15,286	4,318	1	2	3	176	11	———	116	———
Hickman	W	995	554	156	312	324	636	105,628	9,504	4	16	20	176	43	20	512	124
	C	123	151	23	79	86	165	23,031	4,817	1	4	5	176	8	———	133	32
Gallatin County	W	1,080	777	125	398	374	772	114,122	15,513	4	20	24	177	56	16	668	104
	C	32	16	———	3	11	14	1,704	680	———	1	1	163	———	———	8	6
Garrard County	W	2,528	1,931	273	936	930	1,866	255,149	37,122	18	47	65	150	90	33	1,576	290
	C	271	173	———	79	78	157	18,426	3,973	3	3	6	139	2	———	141	16
Lancaster	W	445	325	145	188	231	419	69,655	5,893	3	13	16	———	24	23	376	43
	C	133	111	54	59	82	141	21,420	3,312	2	3	5	180	14	10	125	16
Grant County	W	2,076	1,427	336	836	828	1,664	257,808	29,285	19	37	56	172	97	64	1,417	247
	C	16	18	———	8	10	18	2,966	165	———	1	1	174	———	5	14	4
Williamstown	W	344	250	83	147	159	306	51,946	4,310	2	8	10	176	24	21	294	12
	C	8	———	———	———	———	———	———	———	———	———	———	———	———	———	———	———
Graves County	W	5,761	4,013	895	2,300	2,208	4,508	614,104	60,303	44	126	170	147	283	175	3,916	592
	C	286	186	———	83	85	168	20,925	2,707	2	6	8	135	10	———	130	38
Mayfield	W	1,596	1,207	373	661	741	1,402	237,083	16,917	5	56	61	174	103	74	1,204	198
	C	264	201	49	102	107	209	32,335	5,633	4	5	9	174	14	7	153	56
Grayson County	W	4,721	3,519	404	1,746	1,665	3,411	429,527	82,290	40	83	123	143	74	74	2,735	676
	C	5	———	———	———	———	———	———	———	———	———	———	———	———	———	———	———
Leitchfield	W	461	318	90	187	198	385	64,420	4,969	4	8	12	176	28	15	363	22
	C	28	17	———	11	10	21	3,238	331	———	1	1	176	1	———	16	5
Green County	W	3,020	1,942	———	757	722	1,479	193,787	37,306	14	50	64	135	20	27	1,164	315
	C	387	231	———	79	95	174	20,236	6,805	1	8	9	135	1	———	109	65
Greensburg	W	465	272	282	227	290	517	85,706	4,663	2	11	13	175	23	42	477	40
	C	49	48	———	23	21	44	6,244	2,138	1	———	1	175	———	———	34	10
Greenup County	W	4,795	3,577	400	1,793	1,720	3,513	422,486	84,035	33	82	115	139	156	63	2,902	611
	C	5	———	———	———	———	———	———	———	———	———	———	———	———	———	———	———
Greenup	W	366	253	58	157	153	310	49,039	3,633	3	9	12	180	19	11	286	24
	C	57	46	———	24	23	47	7,215	800	———	1	1	180	4	———	38	9
Raceland	W	713	538	164	345	309	654	111,070	4,950	7	17	24	176	60	25	606	48
	C	10	———	———	———	———	———	———	———	———	———	———	———	———	———	———	———
Russell	W	2,020	1,065	368	653	662	1,315	220,609	13,450	16	38	54	178	88	57	1,172	143
	C	———	———	———	———	———	———	———	———	———	———	———	———	———	———	———	———
South Portsmouth	W	282	199	54	115	109	224	39,280	3,478	5	3	8	176	21	11	215	9
	C	———	———	———	———	———	———	———	———	———	———	———	———	———	———	———	———
Hancock County	W	1,734	1,218	294	707	684	1,391	187,062	24,367	28	20	48	148	65	40	1,248	143
	C	69	50	———	20	30	50	5,747	1,215	1	1	2	139	1	2	42	8
Hardin County	W	4,886	3,165	582	1,791	1,676	3,467	513,503	58,890	35	79	114	161	56	90	3,007	460
	C	107	81	———	36	42	78	9,836	1,985	1	2	3	156	3	———	57	21
Elizabethtown	W	787	521	178	314	356	670	111,855	8,102	2	18	20	176	39	29	579	91
	C	119	85	45	59	64	123	20,055	1,998	1	4	5	176	5	6	116	7
Upton	W	152	163	85	128	119	247	38,756	4,726	2	5	7	176	17	17	237	10
	C	13	———	———	———	———	———	———	———	———	———	———	———	———	———	———	———
West Point	W	273	191	45	100	112	212	35,160	2,776	2	6	8	176	18	6	181	31
	C	35	23	———	11	12	23	3,915	57	———	1	1	178	4	———	23	———
Harlan County	W	20,354	13,908	1,884	6,446	6,158	12,604	1,917,621	199,809	127	228	355	160	608	219	11,094	1,510
	C	1,013	787	52	345	352	697	109,243	8,105	7	16	23	161	34	13	613	84
Harlan	W	2,351	1,549	396	870	791	1,661	282,536	20,694	11	36	47	176	115	63	1,443	218
	C	426	277	88	158	161	319	50,350	3,319	2	5	7	176	15	18	262	57
Lynch	W	1,125	830	257	539	566	1,105	178,760	8,395	5	24	29	171	96	42	1,064	41

GENERAL SCHOOL STATISTICS FOR YEAR ENDED JUNE 30, 1939—Continued.

School District	Race	Census 1939	Enrollment		Membership Close of Year			Aggregate Attendance	Aggregate Absence	Full Time Teaching Positions			Average Days Taught	Number Completing		Number Promoted	Number Retained
			1-8	9-12	Boys	Girls	Total			Men	Women	Total		8th Grade	12th Grade		
	C	633	544	81	339	295	634	101,461	6,760	2	10	12	176	42	11	574	60
Harrison County	W	2,670	1,564	338	904	866	1,770	277,456	39,241	11	47	58	176	124	73	1,577	193
	C	64	28	----	15	9	24	3,842	295	----	1	1	176	4	----	21	3
Cynthiana	W	796	536	157	289	363	652	109,704	8,024	6	17	23	179	26	31	485	167
	C	121	112	40	56	76	132	23,582	1,955	2	3	5	179	8	8	109	23
Hart County	W	3,869	2,830	194	1,404	1,422	2,826	306,790	75,176	22	78	100	138	120	41	2,139	687
	C	338	271	----	128	131	259	24,519	10,184	1	8	9	133	5	----	136	123
Horse Cave	W	314	197	133	158	173	331	54,045	5,307	3	7	10	175	22	31	295	36
	C	121	98	29	57	69	126	17,285	4,185	1	4	5	176	10	2	107	19
Munfordville	W	255	168	102	126	124	250	40,376	3,974	3	5	8	177	17	25	215	35
	C	34	----	----	----	----	----	----	----	----	----	----	----	----	----	----	----
Henderson County	W	4,127	2,353	533	1,322	1,261	2,583	362,703	40,296	25	73	98	150	169	83	2,359	224
	C	600	393	8	195	174	369	42,231	9,724	1	14	15	137	36	----	302	67
Henderson	W	2,645	1,546	382	871	864	1,735	302,410	19,813	8	63	71	181	83	77	1,591	144
	C	738	427	121	241	269	510	81,584	9,845	6	13	19	181	22	17	411	99
Henry County	W	2,501	1,706	411	953	1,016	1,969	303,137	45,720	17	52	69	174	123	84	1,733	236
	C	186	121	----	51	58	109	14,843	4,176	----	3	3	175	4	----	82	27
Eminence	W	257	160	50	109	94	203	33,672	3,477	3	6	9	176	12	12	184	19
	C	126	102	17	53	54	107	16,594	2,928	1	2	3	176	----	7	99	8
Hickman County	W	2,098	1,338	336	757	710	1,467	212,386	24,468	11	49	60	154	106	57	1,332	135
	C	286	172	26	89	83	172	20,253	4,845	1	6	7	151	10	1	137	35
Hopkins County	W	5,932	3,770	763	2,183	2,055	4,238	610,720	64,790	54	95	149	152	230	84	3,752	486
	C	286	185	----	90	90	180	15,715	2,741	1	5	6	136	5	----	131	49

Dawson Springs	W	813	489	176	304	306	610	99,404	12,493	4	13	17	176	40	40	550	60
	C	36	14	----	6	3	9	1,619	431	----	1	1	175	----	----	4	5
Earlington	W	687	357	105	209	229	438	71,451	8,512	3	10	13	179	24	16	351	87
	C	389	198	83	140	138	278	35,197	14,101	2	6	8	179	13	9	193	85
Madisonville	W	1,757	1,063	372	623	639	1,262	227,397	17,492	4	38	42	180	79	87	1,068	194
	C	993	338	97	201	177	378	63,836	6,282	2	10	12	180	32	21	294	84
Jackson County	W	4,805	3,272	166	1,718	1,633	3,351	381,446	65,416	34	64	98	139	72	31	2,428	923
	C	----	----	----	----	----	----	----	----	----	----	----	----	----	----	----	----
Jefferson County	W	13,709	7,172	1,360	4,123	3,821	7,944	1,304,762	102,473	38	237	275	176	569	198	6,880	1,064
	C	841	592	----	274	267	541	87,013	8,869	2	19	21	176	40	----	429	112
Anchorage	W	151	151	296	182	245	427	75,242	4,944	5	15	20	186	29	55	401	26
	C	----	----	----	----	----	----	----	----	----	----	----	----	----	----	----	----
Hikes	W	378	227	----	115	106	221	40,008	2,639	----	8	8	194	23	----	210	11
	C	37	----	----	----	----	----	----	----	----	----	----	----	----	----	----	----
Louisville	W	53,076	24,682	10,899	16,069	15,837	31,906	5,589,595	430,142	256	921	1,177	186	2,746	1,525	29,678	2,228
	C	9,469	6,575	1,607	3,734	3,780	7,514	1,239,107	156,008	47	208	255	186	552	197	6,532	982
Jessamine County	W	2,309	1,552	161	762	758	1,520	243,108	30,094	3	46	49	178	102	27	1,340	180
	C	279	216	----	94	101	195	30,606	4,307	1	5	6	178	12	----	155	40
Nicholasville	W	595	323	240	267	320	587	103,234	9,347	2	19	21	179	24	37	495	92
	C	108	75	34	50	61	111	18,407	1,653	2	4	6	176	9	9	102	9
Johnson County	W	6,629	4,465	554	2,384	2,170	4,554	545,078	117,638	67	76	143	143	79	79	3,189	1,365
	C	----	----	----	----	----	----	----	----	----	----	----	----	----	----	----	----
Van Lear	W	674	523	189	291	266	557	91,293	12,416	6	10	16	175	44	18	452	105
	C	----	----	----	----	----	----	----	----	----	----	----	----	----	----	----	----
Paintsville	W	1,318	815	263	415	451	866	154,524	20,283	4	24	28	178	56	44	816	50
	C	----	----	----	----	----	----	----	----	----	----	----	----	----	----	----	----
Kenton County	W	4,495	2,064	643	1,258	1,217	2,475	392,031	36,777	25	56	81	170	182	119	2,224	251
	C	11	----	----	----	----	----	----	----	----	----	----	----	----	----	----	----
Beechwood	W	760	129	119	127	110	237	40,619	2,225	5	7	12	178	18	27	229	8
	C	----	----	----	----	----	----	----	----	----	----	----	----	----	----	----	----
Covington	W	12,480	5,217	1,543	3,097	2,893	5,990	1,094,602	69,450	52	195	247	189	444	238	5,540	450
	C	667	507	113	267	264	531	94,304	11,190	8	19	27	186	29	15	465	66
Erlanger	W	1,453	636	245	436	427	863	141,584	10,331	4	22	26	176	55	38	750	113

GENERAL SCHOOL STATISTICS FOR YEAR ENDED JUNE 30, 1939—Continued.

School District	Race	Census 1939	Enrollment 1-8	Enrollment 9-12	Membership Close of Year Boys	Membership Close of Year Girls	Membership Close of Year Total	Aggregate Attendance	Aggregate Absence	Full Time Teaching Positions Men	Full Time Teaching Positions Women	Full Time Teaching Positions Total	Average Days Taught	Number Completing 8th Grade	Number Completing 12th Grade	Number Promoted	Number Retained
	C	74	57	-----	29	28	57	8,360	1,064	1	-----	1	176	7	-----	55	2
Ludlow	W	1,263	630	245	442	369	811	140,966	9,168	7	15	22	179	61	53	693	118
	C	-----	-----	-----	-----	-----	-----	-----	-----	-----	-----	-----	-----	-----	-----	-----	-----
Knott County	W	7,402	5,105	534	2,407	2,436	4,843	657,792	109,136	84	82	166	141	201	73	3,541	1,302
	C	89	57	-----	25	32	57	7,681	597	2	-----	2	137	5	-----	42	15
Knox County	W	8,615	6,118	719	3,046	2,903	5,949	677,625	159,249	78	95	173	135	206	61	4,711	1,238
	C	170	129	28	78	63	141	16,829	1,677	1	4	5	139	10	5	130	11
Artemus	W	276	191	55	112	113	225	30,724	5,540	3	5	8	174	11	10	188	37
	C	-----	-----	-----	-----	-----	-----	-----	-----	-----	-----	-----	-----	-----	-----	-----	-----
Barbourville	W	919	454	169	317	320	637	94,497	7,093	4	14	18	171	42	35	577	60
	C	51	39	-----	16	21	37	4,645	681	-----	1	1	171	-----	-----	37	-----
Larue County	W	1,986	1,499	117	776	716	1,492	176,027	33,415	11	43	54	141	49	20	1,232	260
	C	69	37	-----	17	20	37	4,096	813	2	1	3	140	4	-----	34	3
Hodgenville	W	290	198	121	153	149	302	48,341	4,955	3	6	9	174	14	21	278	24
	C	75	61	-----	36	24	60	9,498	1,122	2	-----	2	174	4	-----	54	6
Laurel County	W	7,111	4,920	601	2,525	2,327	4,852	620,842	88,052	70	81	151	140	112	66	3,842	1,010
	C	38	-----	-----	-----	-----	-----	-----	-----	-----	-----	-----	-----	-----	-----	-----	-----
East Bernstadt	W	418	295	84	177	188	365	54,816	5,416	4	4	8	158	39	21	314	51
	C	12	-----	-----	-----	-----	-----	-----	-----	-----	-----	-----	-----	-----	-----	-----	-----
London	W	884	417	227	282	285	567	99,931	7,570	4	19	23	177	35	31	507	60
	C	74	77	18	44	46	90	12,220	3,225	2	2	4	176	4	2	74	16
Lawrence County	W	5,945	4,214	625	2,109	2,013	4,122	536,697	133,831	29	92	121	157	83	87	3,111	1,011
	C	28	22	-----	12	7	19	2,695	564	-----	1	1	154	-----	-----	14	5

Lee County	W	3,736	2,653	330	1,446	1,296	2,742	356,697	42,967	27	69	96	142	60	62	2,186	556
	C	31	19	-----	7	12	19	2,273	317	2	-----	2	136	5	-----	19	-----
Leslie County	W	4,876	3,984	195	1,881	1,854	3,735	403,606	119,352	64	57	121	137	75	30	2,407	1,328
	C	13	10	-----	5	5	10	1,232	162	-----	1	1	137	-----	-----	7	3
Letcher County	W	10,595	8,401	834	4,137	3,663	7,800	1,042,392	137,511	112	130	242	144	323	111	6,329	1,471
	C	83	126	-----	62	50	112	15,555	517	-----	4	4	144	1	-----	79	33
Jenkins	W	2,368	1,827	352	976	991	1,967	317,680	16,567	10	39	49	159	146	48	1,836	131
	C	493	378	68	183	209	392	58,599	2,271	2	6	8	153	20	11	358	34
Lewis County	W	4,182	3,110	426	1,617	1,537	3,154	425,331	79,097	32	58	90	155	170	56	2,500	654
	C	-----	-----	-----	-----	-----	-----	-----	-----	-----	-----	-----	-----	-----	-----	-----	-----
Vanceburg	W	456	405	-----	209	176	385	56,877	10,507	1	7	8	176	-----	-----	333	52
	C	2	1	-----	1	-----	-----	-----	-----	-----	-----	-----	-----	-----	-----	1	-----
Lincoln County	W	4,861	3,397	511	1,678	1,657	3,335	463,061	71,189	39	66	105	156	196	82	2,652	683
	C	371	200	-----	103	93	196	25,476	4,919	1	5	6	156	14	-----	164	32
Kings Mountain	W	307	163	62	96	108	204	29,867	5,507	3	5	8	176	13	6	165	39
	C	-----	-----	-----	-----	-----	-----	-----	-----	-----	-----	-----	-----	-----	-----	-----	-----
Moreland	W	211	169	62	113	88	201	30,907	6,274	3	4	7	176	13	12	174	27
	C	27	16	-----	9	7	16	1,713	1,078	-----	1	1	176	-----	-----	8	8
Stanford	W	437	299	136	197	212	409	66,928	7,194	2	13	15	172	32	23	354	55
	C	89	104	49	66	66	132	19,024	4,342	1	4	5	176	14	3	113	19
Livingston County	W	2,124	1,470	322	770	831	1,601	212,719	23,273	18	46	64	143	71	56	1,338	263
	C	57	48	-----	23	25	48	5,244	1,006	-----	2	2	136	3	-----	48	-----
Grand Rivers	W	145	103	32	67	49	116	16,865	1,591	-----	5	5	169	12	2	109	7
	C	20	22	-----	11	11	22	2,609	356	-----	1	1	163	-----	-----	21	1
Logan County	W	4,847	3,126	428	1,471	1,434	2,905	404,954	62,130	24	97	121	150	163	72	2,385	520
	C	808	567	38	263	249	512	56,455	14,855	6	16	22	141	4	5	380	132
Russellville	W	886	549	168	338	326	664	96,270	10,167	5	17	22	156	45	20	560	104
	C	313	180	37	78	91	169	30,348	2,334	3	3	6	170	13	5	136	33
Lyon County	W	1,537	982	26	461	456	917	110,079	17,762	6	29	35	136	49	23	800	117
	C	9	47	-----	21	26	47	4,774	701	-----	2	2	136	3	-----	38	9

GENERAL SCHOOL STATISTICS FOR YEAR ENDED JUNE 30, 1939—Continued.

School District	Race	Census 1939	Enrollment 1-8	Enrollment 9-12	Membership Close of Year Boys	Membership Close of Year Girls	Membership Close of Year Total	Aggregate Attendance	Aggregate Absence	Full Time Teaching Positions Men	Full Time Teaching Positions Women	Full Time Teaching Positions Total	Average Days Taught	Number Completing 8th Grade	Number Completing 12th Grade	Number Promoted	Number Retained
Eddyville	W	282	171	106	123	134	257	42,608	4,510	5	4	9	176	19	24	245	12
	C	29	24	----	11	10	21	3,375	428	----	1	1	176	4	----	21	----
Kuttawa	W	252	164	115	142	118	260	43,988	3,611	3	6	9	176	18	18	239	21
	C	34	19	----	8	7	15	2,704	261	1	----	1	176	1	----	13	2
Madison County	W	5,919	3,562	512	1,761	1,730	3,491	493,176	74,294	10	103	113	156	164	55	2,747	744
	C	723	413	----	204	198	402	53,830	6,210	3	9	12	154	17	----	322	80
Berea	W	430	211	109	148	161	309	52,747	3,361	2	9	11	176	17	17	277	32
	C	25	----	----	----	----	----	----	----	----	----	----	----	----	----	----	----
Richmond	W	1,231	719	179	428	406	834	141,925	11,993	7	23	30	181	80	34	730	104
	C	446	336	147	177	250	427	72,263	8,077	6	9	15	181	17	18	400	27
Magoffin County	W	6,945	4,507	392	2,448	2,122	4,570	560,542	94,306	94	75	169	140	104	37	3,841	729
	C	10	6	----	2	4	6	816	----	1	2	3	136	----	----	4	2
Marion County	W	3,929	2,570	316	1,248	1,255	2,503	321,421	64,094	11	72	83	144	123	51	2,136	367
	C	287	137	----	64	59	123	13,719	3,800	----	5	5	138	2	----	97	26
Lebanon	W	885	418	234	292	270	562	96,122	6,605	5	16	21	178	45	42	509	53
	C	232	104	68	73	76	149	25,197	1,812	1	4	5	178	12	6	140	9
Marshall County	W	3,577	2,373	479	1,302	1,111	2,413	333,054	31,249	39	51	90	143	161	71	2,214	199
	C	5	----	----	----	----	----	----	----	----	----	----	----	----	----	----	----
Benton	W	479	325	174	253	221	474	68,537	4,081	4	9	13	160	31	31	453	21
	C	----	----	----	----	----	----	----	----	----	----	----	----	----	----	----	----
Martin County	W	3,906	3,057	309	1,416	1,326	2,742	337,766	45,517	42	49	91	140	99	33	1,833	909
	C	----	----	----	----	----	----	----	----	----	----	----	----	----	----	----	----
Mason County	W	2,997	2,118	334	1,017	1,140	2,157	358,678	38,405	32	75	107	177	141	84	1,967	190

	C	365	202	----	99	95	194	31,338	3,055	1	5	6	176	12	----	168	26
Maysville	W	1,066	654	208	403	381	784	134,994	7,352	8	25	33	185	56	54	730	54
	C	349	213	100	160	144	304	48,236	8,108	3	10	13	186	15	22	266	38
McCracken County	W	3,609	2,429	674	1,444	1,311	2,755	360,871	32,435	26	68	94	144	185	126	2,493	262
	C	203	154	47	92	99	191	23,565	2,583	1	6	7	141	12	3	171	20
Paducah	W	6,709	3,519	990	2,132	1,999	4,131	675,753	73,090	20	123	143	177	294	178	3,786	345
	C	1,287	773	175	416	480	896	146,083	14,304	7	25	32	177	31	30	772	124
McCreary County	W	5,471	3,880	320	1,901	1,800	3,701	446,340	129,525	50	57	107	151	99	32	2,604	1,097
	C	----	----	----	----	----	----	----	----	----	----	----	----	----	----	----	----
Stearns	W	607	429	94	239	227	466	72,841	9,335	1	11	12	177	40	18	426	40
	C	11	12	----	4	8	12	2,160	----	----	1	1	180	1	----	10	2
McLean County	W	2,655	1,868	431	1,069	1,027	2,096	283,547	33,121	20	53	73	149	94	71	1,885	211
	C	36	25	----	18	8	26	3,271	240	----	1	1	138	5	----	22	4
Livermore	W	494	347	102	188	198	386	66,367	6,899	3	9	12	177	20	20	360	26
	C	21	22	----	12	9	21	2,737	610	----	1	1	177	2	----	15	6
Meade County	W	2,781	1,714	289	913	932	1,845	257,170	22,282	20	51	71	145	150	63	1,646	199
	C	162	100	----	40	48	88	11,117	1,127	3	1	4	139	5	----	72	16
Menifee County	W	2,036	1,412	98	657	669	1,326	149,619	30,534	16	35	51	133	19	16	1,041	285
	C	7	5	----	3	2	5	525	45	1	----	1	134	1	----	4	1
Mercer County	W	2,629	1,531	316	785	874	1,659	242,675	25,500	19	55	74	156	127	67	1,466	193
	C	112	63	----	27	36	63	7,452	691	----	3	3	156	4	1	62	1
Burgin	W	298	219	49	132	125	257	42,515	3,837	2	8	10	176	14	9	244	13
	C	52	36	----	18	17	35	5,663	445	----	1	1	176	5	----	27	8
Harrodsburg	W	901	566	267	411	364	775	133,587	9,095	6	20	26	180	51	52	700	75
	C	224	142	64	94	93	187	31,927	2,693	1	5	6	180	21	8	179	8
Metcalfe County	W	2,905	2,105	253	970	1,008	1,978	268,071	42,488	24	46	70	142	120	44	1,601	377
	C	213	170	----	81	83	164	13,175	8,475	3	5	8	136	10	----	98	66
Monroe County	W	4,601	3,112	368	1,733	1,575	3,308	399,913	61,705	71	35	106	143	87	71	2,495	813
	C	197	119	----	57	62	119	11,638	3,593	4	2	6	125	7	----	76	43

GENERAL SCHOOL STATISTICS FOR YEAR ENDED JUNE 30, 1939—Continued.

School District	Race	Census 1939	Enrollment		Membership Close of Year			Aggregate Attendance	Aggregate Absence	Full Time Teaching Positions			Average Days Taught	Number Completing		Number Promoted	Number Retained
			1-8	9-12	Boys	Girls	Total			Men	Women	Total		8th Grade	12th Grade		
Montgomery County	W	2,425	1,493	83	698	718	1,416	191,032	33,505	6	41	47	152	98	15	1,186	230
	C	259	141	74	82	114	196	27,949	4,600	3	5	8	161	13	10	169	27
Mt. Sterling	W	862	600	283	396	390	786	142,874	9,292	5	21	26	186	58	45	694	92
	C	202	120	51	80	82	162	27,243	3,148	2	4	6	186	15	8	149	13
Morgan County	W	5,784	3,792	389	1,721	1,648	3,369	460,915	56,154	64	84	148	145	53	53	2,736	633
	C	.....	.....	.....	.....	.....	.....	.....	.....	.....	.....	.....	.....	.....	.....	.....	.....
Muhlenberg County	W	8,694	5,695	691	2,886	2,840	5,726	708,781	137,340	55	109	164	156	209	90	4,659	1,067
	C	298	290	44	143	150	293	39,627	9,216	2	10	12	163	17	3	256	37
Bevier-Cleaton	W	412	288	59	159	148	307	47,956	9,158	2	7	9	178	17	8	251	56
	C	86	.....	.....	.....	.....	.....	.....	.....	.....	.....	.....	.....	.....	.....	.....	.....
Central City	W	1,021	710	316	466	448	914	144,668	16,194	9	17	26	176	64	39	812	102
	C	110	71	19	42	43	85	13,925	916	1	3	4	176	6	.....	82	3
Greenville	W	748	609	261	375	409	784	129,830	12,156	7	18	25	176	61	43	753	31
	C	119	88	18	61	42	103	16,957	1,124	2	2	4	176	9	18	89	14
Nelson County	W	3,585	2,307	143	1,057	1,011	2,068	301,947	42,112	10	72	82	161	106	19	1,780	288
	C	265	198	.....	95	84	179	24,188	4,782	1	7	8	162	19	.....	150	29
Bardstown	W	814	252	207	238	182	420	69,827	6,716	5	10	15	178	34	37	381	39
	C	219	125	31	66	73	139	20,351	2,424	2	3	5	178	12	2	124	15
Bloomfield	W	267	186	68	111	123	234	37,558	4,415	3	6	9	177	11	14	223	11
	C	98	58	.....	23	32	55	9,047	852	1	1	2	177	5	.....	48	7
Nicholas County	W	1,619	1,111	78	495	468	963	149,539	19,160	4	30	34	164	74	9	865	98
	C	24	.....	.....	.....	.....	.....	.....	.....	.....	.....	.....	.....	.....	.....	.....	.....
Carlisle	W	425	258	173	172	241	413	70,789	3,808	2	13	15	176	27	43	374	39
	C	89	81	.....	39	42	81	10,375	1,968	.....	2	2	176	.....	.....	45	36

Ohio County	W	7,469	4,873	990	2,689	2,592	5,281	762,830	95,105	68	110	178	157	297	152	4,562	719
	C	218	160	23	77	91	168	22,320	3,525	2	4	6	161	6	2	151	17
Oldham County	W	1,635	1,091	316	619	678	1,297	201,525	25,834	11	37	48	170	66	58	1,117	180
	C	177	134	13	65	78	143	21,700	3,337	1	4	5	170	9	.....	120	23
Owen County	W	2,268	1,666	157	920	724	1,644	203,359	36,246	17	41	58	141	123	24	1,346	298
	C	90	62	23	45	36	81	8,912	2,493	1	3	4	145	8	3	70	11
Owenton	W	286	209	141	144	160	304	53,756	3,525	2	9	11	176	21	21	270	34
	C	33	28	1	13	14	27	4,111	647	.....	1	1	176	1	.....	22	5
Owsley County	W	2,717	1,948	180	1,016	918	1,934	224,928	57,582	30	38	68	143	47	26	1,344	590
	C	19	10	.....	6	4	10	979	381	.....	1	1	139	.....	.....	10	.....
Pendleton County	W	2,179	1,415	348	766	774	1,540	242,142	26,554	14	33	47	167	118	45	1,396	144
	C	25	.....	.....	.....	.....	.....	.....	.....	.....	.....	.....	.....	.....	.....	.....	.....
Falmouth	W	516	366	99	224	216	440	70,292	6,595	1	11	12	173	30	18	414	26
	C	28	38	.....	23	15	38	5,996	353	.....	1	1	173	1	.....	34	4
Perry County	W	12,665	9,719	980	4,727	4,463	9,190	1,196,900	196,496	108	134	242	147	246	111	7,137	2,053
	C	375	307	51	176	165	341	48,258	5,585	3	9	12	161	15	8	304	37
Hazard	W	2,553	1,849	370	1,081	1,002	2,083	358,214	20,396	11	46	57	177	85	51	1,660	423
	C	260	188	30	100	104	204	33,803	3,121	3	4	7	177	5	6	186	18
Pike County	W	22,780	16,391	1,381	8,378	7,735	16,113	1,974,141	311,143	210	247	457	140	636	221	12,802	3,311
	C	221	141	.....	80	60	140	16,198	601	2	3	5	136	9	.....	122	18
McVeigh	W	765	429	97	215	245	460	77,751	6,104	4	8	12	177	37	15	423	37
	C	56	27	.....	20	6	26	4,325	271	.....	1	1	175	2	.....	23	3
Pikeville	W	1,587	928	508	646	637	1,283	221,918	14,237	8	29	37	176	82	77	1,182	101
	C	139	93	62	72	58	130	20,720	2,002	2	2	4	176	6	5	105	25
Powell County	W	2,385	1,640	177	790	771	1,561	177,774	45,690	18	41	59	139	41	19	1,099	462
	C	88	71	3	25	32	57	7,356	1,945	2	4	6	139	4	.....	41	16
Pulaski County	W	9,357	6,895	613	3,270	3,104	6,374	805,962	125,494	90	141	231	136	301	117	5,383	991
	C	48	40	.....	20	19	39	4,430	446	.....	1	1	133	6	.....	25	14
Burnside	W	323	231	42	126	101	227	36,908	7,205	2	7	9	178	12	7	203	24
	C	.....	.....	.....	.....	.....	.....	.....	.....	.....	.....	.....	.....	.....	.....	.....	.....

GENERAL SCHOOL STATISTICS FOR YEAR ENDED JUNE 30, 1939—Continued.

School District	Race	Census 1939	Enrollment		Membership Close of Year			Aggregate Attendance	Aggregate Absence	Full Time Teaching Positions			Average Days Taught	Number Completing		Number Promoted	Number Retained
			1-8	9-12	Boys	Girls	Total			Men	Women	Total		8th Grade	12th Grade		
Ferguson	W	346	240	104	156	146	302	50,303	4,785	5	9	14	176	24	18	280	22
	C	18	-----	-----	-----	-----	-----	-----	-----	-----	-----	-----	-----	-----	-----	-----	-----
Science Hill	W	311	237	69	145	132	277	45,911	2,458	3	6	9	177	24	8	260	17
	C	-----	-----	-----	-----	-----	-----	-----	-----	-----	-----	-----	-----	-----	-----	-----	-----
Somerset	W	1,986	1,239	484	801	824	1,625	261,789	30,146	16	40	56	176	122	65	1,504	121
	C	166	134	53	78	88	166	28,966	3,028	2	4	6	176	12	20	155	11
Robertson County	W	823	553	99	273	280	553	77,872	7,587	5	18	23	144	21	15	490	63
	C	17	7	-----	5	2	7	869	83	1	-----	1	136	-----	-----	7	-----
Rockcastle County	W	4,614	3,341	-----	1,577	1,400	2,977	331,788	84,079	32	66	98	136	105	-----	2,279	698
	C	-----	-----	-----	-----	-----	-----	-----	-----	-----	-----	-----	-----	-----	-----	-----	-----
Brodhead	W	416	268	116	154	172	326	51,453	8,985	3	6	9	176	13	11	269	57
	C	-----	-----	-----	-----	-----	-----	-----	-----	-----	-----	-----	-----	-----	-----	-----	-----
Livingston	W	367	196	38	129	110	239	29,031	3,821	4	5	9	151	10	10	192	47
	C	-----	-----	-----	-----	-----	-----	-----	-----	-----	-----	-----	-----	-----	-----	-----	-----
Mt. Vernon	W	627	376	193	237	277	514	81,628	11,967	3	10	13	177	28	28	414	100
	C	7	-----	-----	-----	-----	-----	-----	-----	-----	-----	-----	-----	-----	-----	-----	-----
Rowan County	W	5,215	3,126	469	1,543	1,525	3,068	385,790	36,035	26	68	94	150	139	33	2,794	274
	C	10	-----	-----	-----	-----	-----	-----	-----	-----	-----	-----	-----	-----	-----	-----	-----
Russell County	W	4,166	3,234	299	1,751	1,625	3,376	397,588	85,451	44	58	102	141	136	29	2,554	822
	C	84	67	-----	32	37	69	6,575	2,352	-----	2	2	136	-----	-----	39	30
Scott County	W	2,265	1,610	344	901	897	1,798	278,736	39,845	18	45	63	172	114	54	1,592	206
	C	394	261	-----	140	119	259	38,827	4,870	2	7	9	173	11	-----	225	34
Georgetown	W	704	447	168	286	297	583	97,373	7,392	4	17	21	176	38	29	522	61
	C	224	174	103	120	129	249	40,018	5,097	2	6	8	176	17	17	243	6
Shelby County	W	2,619	1,800	440	1,034	993	2,027	303,140	38,037	21	47	68	166	151	75	1,833	194
	C	346	238	-----	124	113	237	33,237	5,865	2	7	9	166	18	-----	218	19
Shelbyville	W	846	569	197	401	317	718	122,961	7,350	4	21	25	176	62	49	661	57
	C	289	209	259	203	219	422	69,635	8,558	7	10	17	176	11	43	402	20
Simpson County	W	1,836	1,302	146	696	617	1,313	165,724	26,947	8	28	36	147	47	20	1,135	178
	C	240	158	-----	81	68	149	15,948	4,536	1	6	7	138	5	-----	117	32
Franklin	W	525	373	165	237	271	508	83,376	10,140	3	14	17	177	36	24	488	20
	C	252	168	56	95	110	205	30,146	7,194	3	4	7	177	9	8	176	29
Spencer County	W	1,823	1,312	182	694	656	1,350	190,470	66,296	10	41	51	159	84	31	1,132	218
	C	147	116	-----	54	54	108	14,672	2,588	1	3	4	156	2	-----	90	18
Taylor County	W	2,559	1,842	19	856	806	1,662	220,477	37,219	15	50	65	137	34	-----	1,285	377
	C	228	144	-----	69	62	131	11,526	3,827	1	6	7	131	-----	-----	67	64
Campbellsville	W	745	447	345	318	411	729	125,376	9,978	4	15	19	176	34	69	696	33
	C	144	117	30	64	68	132	20,746	1,321	2	2	4	177	9	-----	113	19
Todd County	W	2,259	1,511	219	705	753	1,458	213,494	32,744	16	37	53	164	84	44	1,221	237
	C	603	491	72	241	251	492	62,260	15,613	3	14	17	150	10	6	388	104
Guthrie	W	233	264	96	172	147	319	54,622	3,960	3	7	10	177	16	10	279	40
	C	128	84	-----	40	44	84	8,960	2,431	1	1	2	177	2	-----	84	-----
Trenton	W	128	108	54	88	70	158	25,183	1,752	2	6	8	176	17	9	140	18
	C	155	101	-----	50	76	126	15,121	5,721	1	2	3	176	10	-----	89	37
Trigg County	W	2,828	1,928	378	1,037	1,004	2,041	270,243	32,275	10	63	73	149	108	41	1,747	294
	C	678	588	20	285	266	551	60,315	14,965	2	15	17	150	15	5	345	206
Cadiz	W	278	235	-----	115	101	216	33,113	4,204	1	5	6	176	-----	-----	190	26
	C	179	-----	-----	-----	-----	-----	-----	-----	-----	-----	-----	-----	-----	-----	-----	-----
Trimble County	W	1,583	1,055	176	546	533	1,079	155,763	24,836	5	34	39	162	75	29	910	169
	C	4	-----	-----	-----	-----	-----	-----	-----	-----	-----	-----	-----	-----	-----	-----	-----
Union County	W	4,097	2,048	710	1,284	1,264	2,548	432,611	30,342	28	54	82	176	184	105	2,330	218
	C	577	335	66	170	202	372	61,653	6,232	5	6	11	176	23	8	342	30
Uniontown	W	586	261	75	163	137	300	47,868	5,165	3	6	9	176	24	10	274	26
	C	48	41	-----	22	20	42	6,683	308	1	-----	1	176	6	-----	29	13

GENERAL SCHOOL STATISTICS FOR YEAR ENDED JUNE 30, 1939—Continued.

School District	Race	Census 1939	Enrollment		Membership Close of Year			Aggregate Attendance	Aggregate Absence	Full Time Teaching Positions			Average Days Taught	Number Completing		Number Promoted	Number Retained
			1-8	9-12	Boys	Girls	Total			Men	Women	Total		8th Grade	12th Grade		
Warren County	W	5,399	3,664	643	1,927	1,844	3,771	512,508	63,763	25	96	121	145	248	104	3,251	520
	C	687	579	35	303	263	566	66,591	13,674	3	11	14	139	28	28	416	150
Bowling Green	W	2,534	1,339	473	834	866	1,700	284,852	29,516	6	50	56	180	145	90	1,633	67
	C	559	363	113	205	237	442	72,906	8,445	4	14	18	180	27	27	406	36
Washington County	W	2,943	1,849	294	933	958	1,891	260,565	41,192	22	54	76	150	85	32	1,574	317
	C	276	141	.....	56	54	110	12,677	4,287	.....	4	4	136	2	.....	85	25
Springfield	W	469	191	119	160	130	290	49,482	4,268	4	9	13	178	10	27	260	30
	C	282	96	.....	37	47	84	12,255	3,539	1	2	3	177	3	.....	82	2
Wayne County	W	4,851	3,754	294	1,890	1,791	3,681	395,295	119,362	39	73	112	139	108	39	2,458	1,223
	C	78	93	21	60	54	114	13,016	3,604	1	2	3	143	10	.....	80	34
Monticello	W	661	450	126	237	236	473	84,602	6,721	2	12	14	180	31	16	398	75
	C	57	.....	.....	.....	.....	.....	.....	.....	.....	.....	.....	.....	.....	.....	.....	.....
Webster County	W	2,884	1,870	445	1,131	1,030	2,161	284,346	26,849	19	63	82	142	147	61	1,866	295
	C	240	167	.....	82	80	162	21,032	1,082	1	5	6	136	11	.....	130	32
Clay	W	476	316	117	176	194	370	64,287	3,727	4	10	14	176	29	18	359	11
	C	122	86	.....	41	37	78	11,785	2,148	1	1	2	174	6	.....	63	15
Providence	W	969	609	231	380	404	784	131,939	9,871	4	20	24	176	61	32	729	55
	C	287	207	76	110	143	253	44,029	2,401	3	5	8	176	15	4	225	28
Sebree	W	281	224	64	136	111	247	35,433	3,027	3	5	8	146	15	14	210	37
	C	35	30	.....	18	9	27	3,560	262	.....	1	1	142	.....	.....	24	3
Whitley County	W	7,741	5,560	673	2,669	2,417	5,086	623,383	119,296	67	118	185	137	89	62	4,154	932
	C	53	61	.....	38	20	58	6,800	581	1	1	2	136	.....	.....	51	7
Corbin	W	2,947	1,409	588	949	913	1,862	317,810	20,334	17	30	47	177	144	107	1,704	158
	C	1	.....	.....	.....	.....	.....	.....	.....	.....	.....	.....	.....	.....	.....	.....	.....
Gatliff	W	515	305	80	188	161	349	52,334	6,676	2	7	9	167	14	17	300	49
	C	11	.....	.....	.....	.....	.....	.....	.....	.....	.....	.....	.....	.....	.....	.....	.....
Williamsburg	W	823	590	179	373	358	731	111,816	17,212	6	14	20	175	42	24	654	77
	C	33	42	2	25	18	43	5,144	271	1	.....	1	176	4	.....	35	8
***Wolfe County**	W	3,842	3,735	86	1,886	1,925	3,811	464,724	20,625	45	45	90	136	48	20	3,553	258
	C	3	.....	.....	.....	.....	.....	.....	.....	.....	.....	.....	.....	.....	.....	.....	.....
Woodford County	W	1,673	1,118	.....	527	518	1,045	163,997	23,785	5	25	30	176	81	.....	936	109
	C	251	158	.....	88	77	165	22,770	5,359	.....	6	6	176	8	.....	135	30
Midway	W	340	232	86	149	130	279	46,550	4,073	2	10	12	177	23	14	276	3
	C	99	67	.....	33	33	66	10,386	856	1	1	2	177	8	.....	56	10
Versailles	W	691	481	341	404	395	799	128,509	9,571	3	20	23	176	33	58	731	68
	C	217	155	80	103	127	230	31,888	5,523	1	7	8	176	14	10	177	53

*1938 Census.

FINANCIAL REPORTS JUNE 30, 1939
RECEIPTS

School District	REVENUE RECEIPTS							
	State Per Capita	Other State Aid	Property Tax	Bank Shares	Franchise Tax	Poll Tax	Special Subdistrict Tax	Tuition
Adair County	$ 63,048.24	$	$ 15,148.47	$	$	$ 2,027.16	$	$ 275.62
Columbia	7,805.28		10,378.44		515.19	618.00		4,216.63
Allen County	47,171.04	610.00	23,116.64		2,180.76	2,446.00		
Scottsville	9,732.36	1,346.84	8,836.73		753.80	503.16		291.80
Anderson County	21,937.20		17,305.79		3,614.37	1,032.63		
Lawrenceburg	6,241.80		14,438.72	1,900.79	1,000.00	326.00		307.99
Ballard County	27,500.28	3,369.40	29,782.48	146.56	12,674.98	1,105.00	12,054.90	
Barren County	76,671.12		39,085.58		4,536.21	2,833.99	391.65	
Cave City	4,823.76		4,616.43	287.40	3,072.01	186.77		2,001.38
Glasgow	19,925.28	1,215.00	31,744.06		1,165.38	1,432.00		3,076.50
Bath County	36,699.36		27,643.50	1,596.90	6,419.44	1,225.00		79.00
Sharpsburg	4,072.32		9,501.04	93.80	63.70	206.41		139.72
Bell County	118,400.28		21,674.55		27,300.00	850.00		
Lone Jack	8,920.32		1,279.23		11,894.19			
Middlesboro	48,019.44	750.00	53,666.34	300.72	8,544.68			1,218.22
Pineville	14,325.84	243.85	29,433.75	330.00	4,947.42	408.51		945.20
Boone County	25,209.60	540.00	54,954.49	1,066.75	9,552.59	1,598.34		809.44
Verona-Walton	4,957.08		9,290.41	137.49	5,803.36	232.19		
Bourbon County	35,814.60	1,608.75	102,004.21	546.52	13,928.37	1,005.84		200.00
Paris	19,561.68	2,238.77	38,236.14	3,088.92	3,933.19	906.08		7,086.50

Boone County	25,209.60	540.00	54,954.49	1,066.75	9,552.59	1,598.34		809.44
Verona-Walton	4,957.08		9,290.41	137.49	5,803.36	232.19		
Bourbon County	35,814.60	1,608.75	102,004.21	546.52	13,928.37	1,005.84		200.00
Paris	19,561.68	2,238.77	38,236.14	3,088.92	3,933.19	906.08		7,086.50

FINANCIAL REPORTS JUNE 30, 1939—Continued

RECEIPTS

School District	REVENUE RECEIPTS			NON-REVENUE RECEIPTS				
	Interest on Deposits	Other Sources	Total Revenue Receipts	Loans and Sale of Bonds	Sale of Property and Insurance Adjustments	Other Non-Revenue Sources Except Temporary Loans	Temporary Loans	Total Non-Revenue Receipts
Adair County	$74.23	$ 716.60	$ 81,290.32	$	$4,119.20	$ 102.46	$	$ 4,221.66
Columbia			23,533.54		39.50	10.00	1,500.00	1,549.50
Allen County		419.10	75,943.54		84.90	444.50	4,500.00	5,029.40
Scottsville		729.95	22,194.64	5,900.00	17.00			5,917.00
Anderson County		5,726.46	49,616.45		11.50	477.36	1,893.69	2,382.55
Lawrenceburg		12.00	24,227.30		4,000.00		4,000.00	8,000.00
Ballard County		88.70	86,722.30	2,700.00	3.25	6.25	22,065.00	24,774.50
Barren County		86.16	123,604.71		15.00	566.67	26,000.00	26,581.67
Cave City	33.65	600.00	15,621.40		22.90		2,000.00	2,022.90
Glasgow			58,558.22			569.83	3,200.00	3,769.83
Bath County		4,529.75	78,192.95	7,891.10	21.00	599.76	8,500.00	17,011.86
Sharpsburg			14,076.99			30.00	2,569.37	2,599.37
Bell County		208.64	168,433.47	2,000.00				2,000.00
Lone Jack	92.61	98.43	22,284.78		9.00		4,425.00	4,434.00
Middlesboro		10,751.00	123,250.40	10,000.00	50.00	101.37	5,000.00	15,151.37
Pineville		1,462.36	52,096.93			253.00	3,950.00	4,203.00
Boone County		1,123.09	94,854.30	5,000.00	625.00	635.50	33,000.00	39,260.50
Verona-Walton			20,420.53				1,780.50	1,780.50
Bourbon County		47.82	155,156.11		905.25	1,741.86	49,600.00	52,247.11
Paris	3.14	14.36	75,068.78					

FINANCIAL REPORTS JUNE 30, 1939—Continued

RECEIPTS

School District	REVENUE RECEIPTS							
	State Per Capita	Other State Aid	Property Tax	Bank Shares	Franchise Tax	Poll Tax	Special Subdistrict Tax	Tuition
Boyd County	$30,154.56	$1,308.57	$ 13,369.19	$	$28,415.93	$ 656.39	$3,433.55	$ 35.00
Ashland	99,432.48	3,298.96	187,435.73	1,369.15	28,563.62			1,230.50
Catlettsburg	15,477.24		19,695.93	525.00	13,571.56	400.00		657.50
Fairview	10,428.00		7,271.05		3,650.77	254.00	3,005.48	
Boyle County	31,487.76	1,500.00	37,566.31	270.51	14,433.06	1,148.58		985.03
Danville	23,260.38	917.96	60,884.16	2,678.15	8,313.92	1,415.52		3,643.80
Bracken County	18,701.16		28,464.82		17,555.77	1,089.88	1,275.30	1,336.00
Augusta	4,726.80		8,075.30		5,934.79			1,999.70
Brooksville	2,520.96		7,905.10	607.60	194.71	309.00		4,650.00
Breathitt County	91,421.16	2,747.05	12,990.15		12,728.82	1,316.00		
Jackson	7,768.92		8,531.29		2,865.29	444.00		172.50
Breckinridge County	62,611.92	2,916.25	33,651.29		15,844.11	1,050.00	200.00	
Cloverport	5,260.08	550.00	4,115.43		2,757.08	92.80		
Bullitt County	25,864.08	1,670.69	26,578.85	379.77	14,318.42	1,062.21		805.32
Lebanon Junction	5,563.08	298.13	3,504.45		6,005.61	364.00		828.25
Butler County	51,037.32		17,802.62	374.74	386.83	1,629.83		
Caldwell County	27,124.56	2,921.08	13,295.51		9,874.40	1,106.41		
Fredonia	2,872.28	904.23	3,128.50	105.06		74.62		163.98
Princeton	18,979.92	2,424.74	19,697.78	788.86	5,482.57	1,080.15		817.00
Calloway County	50,106.15	4,175.41	31,761.80	132.22	1,204.11	2,739.05		

Caldwell County	27,124.56	2,921.08	13,295.51		9,874.40	1,106.41		
Fredonia	2,872.28	904.23	3,128.50	105.06		74.62		163.98
Princeton	18,979.92	2,424.74	19,697.78	788.86	5,482.57	1,080.15		817.00
Calloway County	50,106.15	4,175.41	31,761.80	132.22	1,204.11	2,739.05		

FINANCIAL REPORTS JUNE 30, 1939—Continued

RECEIPTS

School District	REVENUE RECEIPTS			NON-REVENUE RECEIPTS				
	Interest on Deposits	Other Sources	Total Revenue Receipts	Loans and Sale of Bonds	Sale of Property and Insurance Adjustments	Other Non-Revenue Sources Except Temporary Loans	Temporary Loans	Total Non-Revenue Receipts
Boyd County	$	$ 67.50	$ 77,440.69	$	$	$ 266.84	$13,100.00	$13,366.84
Ashland		3,937.03	325,267.47		2,025.00	2,106.97		4,131.97
Catlettsburg	8.76	63.15	50,399.14			5,157.50	6,500.00	11,657.50
Fairview		105.51	24,714.81	11,000.00			6,500.00	17,500.00
Boyle County		549.33	87,940.58		56.92		6,035.00	6,091.92
Danville	1.65	50.07	101,165.61					
Bracken County			68,422.93	1,890.12	976.37	162.03	10,318.15	13,346.67
Augusta		501.29	21,237.88				8,250.00	8,250.00
Brooksville			16,187.37				1,145.00	1,145.00
Breathitt County		611.31	121,814.49				8,000.00	8,000.00
Jackson			19,782.00			108.57	4,500.00	4,608.57
Breckinridge County		114.73	116,388.30		109.45	400.00	32,000.00	32,509.45
Cloverport		3,693.33	16,468.72		769.06	6,709.40		7,478.46
Bullitt County		4,190.27	74,869.61		4,186.28	900.20	8,100.00	13,186.48
Lebanon Junction			16,563.52					
Butler County		2,041.58	73,272.92			80.18	4,000.00	4,080.18
Caldwell County		75.00	54,396.96	3,412.50			5,000.00	8,412.50
Fredonia		98.63	7,347.30	800.00			1,000.00	1,800.00
Princeton		60.00	49,331.02	1,300.00		15.00	6,000.00	7,315.00
Calloway County		294.71	90,413.45		2,365.71	30.20	14,000.00	16,395.91

FINANCIAL REPORTS JUNE 30, 1939—Continued

RECEIPTS

School District	REVENUE RECEIPTS							
	State Per Capita	Other State Aid	Property Tax	Bank Shares	Franchise Tax	Poll Tax	Special Subdistrict Tax	Tuition
Murray	$11,574.60	$	$ 21,587.40	$ 420.35	$ 2,802.22	$1,064.00	$	$ 674.43
Campbell County	25,476.24	1,040.48	36,628.72		27,525.31	1,007.82		
Bellevue	20,482.80	852.50	66,925.42	162.00	9,100.00			131.25
Cold Spring	6,035.76		3,489.14		1,344.45			1,530.00
Dayton	22,531.08		63,911.73	241.00	15,872.83			1,029.75
Fort Thomas	22,058.40		133,965.58	54.30	17,455.66			761.25
Newport	78,961.80		217,025.24	664.39	32,646.34			6,367.50
Silver Grove	2,775.48		4,811.69		8,934.75			135.00
Southgate	3,987.48		14,870.04		2,198.43			611.55
Carlisle County	23,694.60	1,015.00	20,664.47		6,170.89	1,253.97	1,718.30	
Carroll County	18,119.40		18,356.93		9,314.79	1,924.87	2,513.47	28.00
Carrollton	10,932.24	406.00	18,908.84	728.73	2,761.09	470.75		4,154.18
Carter County	95,190.48	3,997.10	30,650.73	191.33	32,789.65	2,058.73	4,042.22	
Grayson	4,302.60		8,489.68					174.50
Casey County	69,617.22		16,868.84	101.00		2,100.00		81.00
Liberty	4,932.84		4,335.27	227.62	112.00	280.00		48.00
Middleburg	2,581.56		3,052.15	52.10	7.75	216.00		2,381.84
Christian County	62,830.08	1,707.37	52,506.01		14,745.92	1,922.82	923.70	2,259.58
Crofton	4,751.04	993.49	5,148.34	100.00	5,051.50	183.30		871.60
Hopkinsville	31,196.88	1,314.25	82,512.88	1,490.45	4,645.82	493.50		12,074.10
Pembroke	5,369.16		5,112.32	92.00	4,059.59	147.00		1,350.00

FINANCIAL REPORTS JUNE 30, 1939—Continued

Hopkinsville	31,196.88	1,314.25	82,512.88	1,490.45	4,645.82	493.50		12,074.10
Pembroke	5,369.16		5,112.32	92.00	4,059.59	147.00		1,350.00

FINANCIAL REPORTS JUNE 30, 1939—Continued

RECEIPTS

School District	REVENUE RECEIPTS			NON-REVENUE RECEIPTS				
	Interest on Deposits	Other Sources	Total Revenue Receipts	Loans and Sale of Bonds	Sale of Property and Insurance Adjustments	Other Non-Revenue Sources Except Temporary Loans	Temporary Loans	Total Non-Revenue Receipts
Murray	$	$ 65.00	$ 38,188.00	$	$ 305.36	$ 330.00	$	$ 635.36
Campbell County			91,678.57		1,932.00	184.16		2,116.16
Bellevue	76.16		97,730.13	9,000.00	59.80	13.30		9,073.10
Cold Spring	52.50		12,451.85		5.75	29.85	1,000.00	1,035.60
Dayton		697.36	104,283.75				7,000.00	7,000.00
Fort Thomas			174,295.19			349.52	2,000.00	2,349.52
Newport		5,999.83	341,665.10	73,092.26		747.47	85,500.00	159,339.73
Silver Grove		864.27	17,521.19					
Southgate	52.13	441.34	22,160.97					
Carlisle County			54,517.23	3,500.00	1,149.05	12.302.63	19,000.00	35,951.68
Carroll County	164.14	1,023.27	51,444.87	1,350.00	75.00	1.76	8,649.50	10,076.26
Carrollton		151.72	38,513.55		32.00		2,000.00	2,032.00
Carter County		917.82	169,838.06	11,005.01	421.02	80.38	34,296.42	45,802.83
Grayson		600.00	13,566.78					
Casey County		228.33	88,996.39		48.89		2,940.00	2,988.89
Liberty		140.45	10,076.18				470.86	470.86
Middleburg			8,291.40					
Christian County		462.71	137,358.19		594.79	421.38	19,970.00	20,986.17
Crofton			17,099.27		25.00	24.92	1,838.75	1,888.67
Hopkinsville			133,727.88		758.91	687.89		1,446.80
Pembroke		19.65	116,149.72				4,200.00	4,200.00

FINANCIAL REPORTS JUNE 30, 1939—Continued

RECEIPTS

School District	REVENUE RECEIPTS							
	State Per Capita	Other State Aid	Property Tax	Bank Shares	Franchise Tax	Poll Tax	Special Subdistrict Tax	Tuition
Clark County	$ 30,893.88	$1,469.40	$ 54,070.38	$	$21,866.93	$ 997.00	$	$ 108.00
Winchester	19,646.52	1,697.35	65,916.16	3,760.88	7,881.06	1,267.11		1,563.50
Clay County	98,293.20	1,791.00	26,385.89		222.70	2,074.37	1,131.73	
Clinton County	33,729.96		8,018.93		75.00	605.56		
Albany	4,193.52	1,989.16	3,977.78	59.17	52.07	184.00		29.00
Crittenden County	33,378.48	1,395.46	17,757.57		2,951.07	1,574.00		
Marion	7,187.12	1,159.38	12,870.78	120.00	798.95	163.50	776.92	1,484.10
Cumberland County	39,450.60	1,365.97	10,578.62	125.76	59.44	1,267.00		
Burkesville	5,344.92	150.00	4,976.56	236.64	62.67	387.00		1,006,87
Daviess County	75,434.88	8,231.87	64,200.27	268.11	15,528.38	1,972.43		1,202.75
Owensboro	74,259.24	6,347.44	144,899.58	578.40	8,234.29			1,911.44
Edmonson County	44,044.08	609.37	13,363.69	291.39	2,353.35	1,441.00		
Elliott County	35,947.92	1,140.60	9,928.76			674.36		
Estill County	54,273.36		15,959.77		5,000.00	500.00		
Irvine	13,162.32	872.83	17,717.92	1,068.81	4,855.95	1,000.00		13,746.70
Ravenna	5,090.40		6,111.59		5,419.93	243.00		
Fayette County	80,258.64	8,559.68	212,442.21		38,620.60	59.93		190.50
Lexington	118,887.14		391,509.47	6,294.46	60,051.55			9,836.20

FINANCIAL REPORTS JUNE 30, 1939—Continued

Ravenna	5,050.40		6,111.59		5,419.93	243.00		
Fayette County	80,258.64	8,559.68	212,442.21		38,620.60	59.93		190.50
Lexington	118,887.14		391,509.47	6,294.46	60,051.55			9,836.20

FINANCIAL REPORTS JUNE 30, 1939—Continued

RECEIPTS

School District	REVENUE RECEIPTS			NON-REVENUE RECEIPTS				
	Interest on Deposits	Other Sources	Total Revenue Receipts	Loans and Sale of Bonds	Sale of Property and Insurance Adjustments	Other Non-Revenue Sources Except Temporary Loans	Temporary Loans	Total Non-Revenue Receipts
Clark County	$	$	$109,405.59	$	$ 1,128.34	$3,016.97	$	$ 4,145.31
Winchester			101,732.58		1,312.54	643.72		1,956.26
Clay County			129,898.89		425.00		11,500.00	11,925.00
Clinton County			42,429.45		36.55	92.21		128.76
Albany			10,484.70	1,049.22	2.00	1,117.74	1,228.25	3,397.21
Crittenden County		642.22	57,698.80				22,853.00	22,853.00
Marion		8.04	24,568.79		259.36	24.50	1,990.00	2,273.86
Cumberland County		377.02	53,224.41		512.50	44.85	17,770.00	18,327.35
Burkesville		1,441.90	13,606.56					
Daviess County		32,727.81	199,566.50	21,000.00	20,263.21	533.59	53,000.00	94,796.80
Owensboro	1,002.90	6,985.65	244,218.94		12,500.00	156.25		12,656.25
Edmonson County			62,102.88			37.53	6,000.00	6,037.53
Elliott County		100.83	47,792.47	450.33		503.40	2,549.67	3,503.40
Estill County		134.36	75,867.49		14,070.50		8,000.00	22,070.50
Irvine		95.25	52,519.78					
Ravenna		19.73	16,884.65				1,500.00	1,500.00
Fayette County	139.50	8,210.72	348,481.78		986.81	30.00	55,000.00	56,016.81
Lexington		7,371.29	593,950.11		377.88	703.91	63,700.00	64,781.79

FINANCIAL REPORTS JUNE 30, 1939—Continued
RECEIPTS

School District	REVENUE RECEIPTS							
	State Per Capita	Other State Aid	Property Tax	Bank Shares	Franchise Tax	Poll Tax	Special Subdistrict Tax	Tuition
Fleming County	$ 41,123.16	$3,038.50	$57,394.14	$1,711.52	$ 3,264.58	$2,086.00	$	$ 138.96
Floyd County	211,736.40	2,945.00	43,574.68		136,401.78	2,059.78	52,057.20	761.00
Prestonsburg	11,514.00	2,121.12	9,112.84	583.74	7,957.80	202.00		
Franklin County	35,826.72	3,569.30	45,320.22		15,032.97	538.66		1,375.08
Frankfort	26,773.08		58,742.01	4,852.99	9,464.93	2,474.72	10,958.40	3,927.97
Fulton County	29,512.20		18,042.69		2,803.55	509.80		
Fulton	11,514.00		24,524.80	493.28	6,631.79	815.25		1,083.55
Hickman	13,622.88	450.00	13,265.62	128.06	2,316.28	520.47		1,457.00
Gallatin County	12,956.28	1,429.63	15,574.19	442.88	5,613.50	656.00		
Garrard County	33,814.80	1,605.50	30,310.97	436.13	9,362.53	942.91	2,501.67	378.05
Lancaster	7,138.68	483.65	15,827.23	1,333.34	1,399.61			3,502.98
Grant County	24,603.60	2,050.65	48,473.32	570.61	1,077.97	1,513.99	16,590.36	360.00
Williamstown	4,254.12		12,558.80	738.08	3,816.04	279.88		1,298.75
Graves County	74,489.52	1,952.12	47,613.69	338.22	15,717.62	4,945.94	2,703.81	951.27
Mayfield	23,258.28	152.00	55,801.58	2,291.04	7,989.31	1,673.62		4,346.27
Grayson County	53,752.20	1,857.30	17,719.85		6,945.53	1,909.15		
Clarkson	1,830.12	320.81	1,619.19		1,344.27	158.31		
Leitchfield	5,551.17	691.25	10,417.71	209.00	3,071.71	318.98		136.75
Green County	41,947.32		13,000.00	100.90	513.88	2,000.00		457.87

	1,330.12	320.81	1,619.19		1,344.27	158.31		
Leitchfield	5,551.17	691.25	10,417.71	209.00	3,071.71	318.98		136.75
Green County	41,947.32		13,000.00	100.00	513.88	2,000.00		457.87

FINANCIAL REPORTS JUNE 30, 1939—Continued

RECEIPTS

School District	REVENUE RECEIPTS			NON-REVENUE RECEIPTS				
	Interest on Deposits	Other Sources	Total Revenue Receipts	Loans and Sale of Bonds	Sale of Property and Insurance Adjustments	Other Non-Revenue Sources Except Temporary Loans	Temporary Loans	Total Non-Revenue Receipts
Fleming County	$	$	$108,756.86	$	$ 474.50	$ 416.28	$ 22,000.00	$ 22,890.78
Floyd County		294.20	449,830.04		33,852.00	1,985.11	108,000.00	143,837.11
Prestonsburg		517.88	32,009.38	5,000.00		450.00	4,963.68	10,413.68
Franklin County		19,608.76	121,271.71		2,932.92	49.33	41,525.00	44,507.25
Frankfort		452.00	117,646.10		55.00	4.22		59.22
Fulton County			50,868.24	2,498.00	498.50	1,505.33	5,750.00	10,251.83
Fulton		72.14	45,134.81	3,000.00				3,000.00
Hickman		2,281.27	34,041.58				200.00	200.00
Gallatin County		67.40	36,739.88		105.00		4,000.00	4,105.00
Garrard County		19.64	79,372.20		3,827.09	64.42	10,000.00	13,891.51
Lancaster		1,584.24	31,269.73		80.69		2,000.00	2,080.69
Grant County	546.04	210.79	95,997.33	13,000.00	2,217.03	1,260.63	20,680.00	37,157.66
Williamstown			22,945.67			47.28	1,700.00	1,747.28
Graves County	156.58		148,868.77		13,972.39	234.43	23,452.29	37,659.11
Mayfield		1,023.92	96,536.02		112.00		22,500.00	22,612.00
Grayson County		75.00	82,259.03			5.00	11,743.32	11,748.32
Clarkson		1,437.50	6,710.20			.90	56.68	57.58
Leitchfield		127.20	20,523.77		44.44			44.44
Green County		28.50	58,047.57			2.25	297.00	299.25

FINANCIAL REPORTS JUNE 30, 1939—Continued

RECEIPTS

School District	REVENUE RECEIPTS							
	State Per Capita	Other State Aid	Property Tax	Bank Shares	Franchise Tax	Poll Tax	Special Subdistrict Tax	Tuition
Greensburg	$ 5,490.36	$	$ 6,075.62	$ 741.14	$ 285.66	$ 222.00	$	$ 276.26
Greenup County	58,891.08	936.75	25,344.08		26,860.44	964.56	1,962.17	
Greenup	4,363.20		6,554.56	1,034.16	8,026.13	103.58		306.00
Raceland	8,641.56		6,673.10		23,191.41	202.00		21.00
Russell	24,894.48	220.00	41,613.59		26,169.24	524.00		19.00
South Portsmouth	3,476.89		1,996.01		8,200.32			14.00
Hancock County	21,985.68	3,596.25	14,994.59	239.84	8,716.84	1,021.16		740.00
Hardin County	58,685.04	5,609.43	46,652.60	575.62	29,186.16	2,144.75		587.40
Elizabethtown	10,374.72	722.53	16,731.79	660.46	3,200.00			1,861.75
Upton	2,084.64		2,582.96		2,831.17	34.50		2,699.07
West Point	3,757.20		5,316.42	99.20	3,108.61	408.00		
Harlan County	245,611.80	4,637.84	76,047.51		32,139.80	3,649.33		13,241.08
Harlan	33,669.36	411.65	36,012.72		6,717.44	598.00		3,004.09
Lynch	21,185.76		49,752.62		749.18	5,046.00		
Harrison County	33,523.92	4,467.71	54,665.15	252.96	11,370.82	1,654.09		110.22
Cynthiana	11,986.68	774.68	32,671.53	1,704.53	2,578.36			2,137.91
Hart County	51,885.72	2,277.48	23,024.91	62.00	10,632.43	1,917.97	1,181.81	
Horse Cave	5,272.20	455.34	8,429.06	322.03	2,627.24	308.00		2,420.00
Munfordville	3,345.12	1,225.41	4,774.11	292.00	1,958.00	100.00		842.87
Henderson County	57,000.36	6,625.64	69,586.89	116.56	16,979.44	2,750.00	812.05	
Henderson	40,480.80	2,584.55	87,256.12	2,343.27	24,175.78			1,879.00

Hart County	51,885.72	2,277.48	23,024.91	62.00	10,632.43	1,917.97	1,181.81	
Horse Cave	5,272.20	455.34	8,429.06	322.03	2,627.24	308.00		2,420.00
Munfordville	3,345.12	1,225.41	4,774.11	292.00	1,958.00	100.00		842.87
Henderson County	57,000.36	6,625.64	69,586.89	116.56	16,979.44	2,750.00	812.05	
Henderson	40,480.80	2,584.55	87,256.12	2,343.27	24,175.78			1,879.00

FINANCIAL REPORTS JUNE 30, 1939—Continued

RECEIPTS

School District	REVENUE RECEIPTS			NON-REVENUE RECEIPTS				
	Interest on Deposits	Other Sources	Total Revenue Receipts	Loans and Sale of Bonds	Sale of Property and Insurance Adjustments	Other Non-Revenue Sources Except Temporary Loans	Temporary Loans	Total Non-Revenue Receipts
Greensburg	$	$ 5,000.00	$ 18,091.04	$ 2,600.00	$	$	$ 3,450.00	$ 6,050.00
Greenup County		211.05	115,170.13	200.00	175.00		20,900.00	21,275.00
Greenup		170.08	20,557.71					
Raceland		5.00	38,734.07	1,029.00			11,653.00	12,682.00
Russell		306.35	93,746.66	31,968.07	1,091.73		5,400.00	38,459.80
South Portsmouth		100.30	13,787.52				5,200.00	5,200.00
Hancock County		650.31	51,944.67		2,066.73		10,800.00	12,866.73
Hardin County		1,036.00	144,477.00		1,233.83	2,885.50	30,350.00	34,469.33
Elizabethtown			33,551.25		72.91	238.57	3,000.00	3,311.48
Upton		830.64	11,062.98					
West Point		57.97	12,747.40				500.00	500.00
Harlan County			375,327.36	13,581.25	171.66	334.67		14,087.58
Harlan		650.79	81,064.05					
Lynch		31,752.00	108,485.56	70,000.00		601.18		70,601.18
Harrison County		4,334.33	110,379.20			313.25	17,500.00	17,813.25
Cynthiana			51,853.69			160.95	3,500.00	3,660.95
Hart County		143.77	91,126.09				19,100.00	19,100.00
Horse Cave			19,833.87				2,950.00	2,950.00
Munfordville		10.73	12,548.24			4.12		4.12
Henderson County		1,814.51	155,685.45	4,638.95	402.99	225.79	29,426.00	34,693.73
Henderson		385.40	159,104.92	13,000.00				13,000.00

FINANCIAL REPORTS JUNE 30, 1939—Continued
RECEIPTS

School District	REVENUE RECEIPTS							
	State Per Capita	Other State Aid	Property Tax	Bank Shares	Franchise Tax	Poll Tax	Special Subdistrict Tax	Tuition
Henry County	$ 32,614.92	$5,832.06	$ 44,724.67	$ 489.87	$ 12,030.45	$1,605.35	$10,737.03	$ 890.50
Fminence	4,605.60		8,696.09	111.28	2,725.58	145.00		471.85
Hickman County	30,397.46	1,293.50	28,048.73	244.42	9,717.01	2,201.91	793.51	
Hopkins County	76,465.08	813.57	45,068.40		33,424.40	2,661.14		
Dawson Springs	10,289.88	1,666.59	9,886.27		2,973.93	482.19		81.00
Earlington	12,859.32	198.00	11,971.65		7,611.83	616.61		216.00
Madisonville	33,499.68	3,662.83	49,057.13	1,163.54	6,191.10	1,359.18		3,212.88
Jackson County	55,909.56	432.15	3,438.01	158.56	46.47	1,913.00		
Jefferson County	171,388.92		397,824.51	483.08	139,119.52			3,407.52
Anchorage	1,514.96		8,487.80	1,878.66	2,095.54			23,898.65
Hikes	4,957.08		18,004.57	100.00	2,114.43			116.00
*Louisville	746,921.58	26,040.79	2,223,176.41	69,182.86	305,382.69			75,882.24
Jessamine County	28,663.80	299.15	37,675.72		7,796.56	783.00		256.24
Nicholasville	8,047.68	490.00	16,972.71	600.00	1,560.00			7,636.90
Johnson County	78,077.04	4,469.16	18,698.02		26,226.08	1,500.00		
Paintsville	15,889.32	325.00	23,969.10	1,186.55	9,000.00	200.00		903.21
Van Lear	8,774.88		7,251.52		4,038.29	722.89		360.00
Kenton County	53,558.28	3,635.62	87,196.88		46,904.24		7,233.78	188.00
Beechwood	8,883.96		19,311.98		2,444.90			1,342.23
Covington	163,183.68	428.00	528,541.63	6,614.65	110,181.07			8,603.90
Erlanger	19,452.60	587.50	36,449.86		3,396.15			60.00

Kenton County	53,558.28	3,635.62	87,196.88		46,904.24		7,233.78	188.00
Beechwood	8,883.96		19,311.98		2,444.90			1,342.23
Covington	163,183.68	428.00	528,541.63	6,614.65	110,181.07			8,603.90
Erlanger	19,452.60	587.50	36,449.86		3,396.15			60.00

FINANCIAL REPORTS JUNE 30, 1939—Continued

RECEIPTS

School District	REVENUE RECEIPTS			NON-REVENUE RECEIPTS				
	Interest on Deposits	Other Sources	Total Revenue Receipts	Loans and Sale of Bonds	Sale of Property and Insurance Adjustments	Other Non-Revenue Sources Except Temporary Loans	Temporary Loans	Total Non-Revenue Receipts
Henry County	$	$ 633.47	$109,558.32	$ 2,500.00	$ 951.19	$ 359.64	$27,600.00	$31,410.83
Eminence			16,755.40					
Hickman County		135.35	72,831.89	2,100.00	653.10		27,366.00	30,119.10
Hopkins County		498.24	158,930.83	40,200.00	1,031.30	306.00	25,000.00	66,537.30
Dawson Springs		6.89	25,386.75		123.33			123.33
Earlington		1,121.19	34,594.60				3,900.00	3,900.00
Madisonville		15,823.94	113,970.28		745.15	9.88	13,000.00	13,755.03
Jackson County		75.00	61,972.75				15,500.00	15,500.00
Jefferson County			712,223.55		5,530.46	2,216.66		7,747.12
Anchorage		1,941.57	39,817.18			9,969.62	2,500.00	12,469.62
Hikes	18.75	1,955.55	27,266.38			305.44		305.44
*Louisville		28,392.35	3,474,978.92	8,019.20	7,978.84	408.12	1,000,000.00	1,016,406.16
Jessamine County		23,813.23	99,287.70		200.00		10,000.00	10,200.00
Nicholasville			35,307.29				1,000.00	1,000.00
Johnson County			128,970.30				2,000.00	2,000.00
Paintsville			51,473.18			31.57	3,200.00	3,231.57
Van Lear		31.65	21,179.23				3,375.00	3,375.00
Kenton County			198,716.80	32,300.00	51.01	451.78	29,700.00	62,502.79
Beechwood		40.13	32,023.20				3,000.00	3,000.00
Covington		2,261.99	819,814.92	97,761.00	636.53			98,397.53
Erlanger		4,009.44	63,955.55			389.05	32,100.00	32,489.05

FINANCIAL REPORTS JUNE 30, 1939—Continued
RECEIPTS

School District	REVENUE RECEIPTS							
	State Per Capita	Other State Aid	Property Tax	Bank Shares	Franchise Tax	Poll Tax	Special Subdistrict Tax	Tuition
Ludlow	$ 16,616.52	$ 750.66	$40,066.95	$	$11,257.04			$ 265.64
Knott County	88,645.68		33,708.83		9,028.74			
Knox County	105,044.04	4,627.00	23,630.70	12,600.00	1,000.00			126.00
Artemus	3,163.32		1,451.96		3,927.97	188.25		
Barbourville	12,168.48	755.80	17,215.90		3,677.67	227.50		50.00
Larue County	24,555.12	1,258.37	19,726.61		1,662.20	1,132.09		312.38
Hodgenville	4,423.80		7,332.70	420.84	502.02	139.00		1,945.00
Laruel County	83,203.80	390.00	15,844.93		15,945.08	1,780.00		425.25
East Bernstadt	5,041.92		1,633.95		1,772.04			12.00
London	11,623.08	499.98	13,600.00		2,500.00	400.00		50.00
Lawrence County	72,829.08	1,338.28	64,670.80		6,606.36	1,862.90	3,840.72	
Lee County	45,437.58	1,332.68	19,694.96	300.00	15,000.00	780.00		
Leslie County	57,315.48	2,613.75	17,721.32		315.75	1,053.98		
Letcher County	128,750.76	2,927.50	32,990.78	60.00	21,542.73	1,902.75	4,609.04	300.00
Jenkins	36,020.64		27,692.07		5,768.81	2,530.89	6,960.56	500.00
Lewis County	51,013.08	2,301.02	19,128.39		41,905.29		3,784.16	
Vanceburg	5,054.04		5,362.18		1,935.52			1,645.00
Lincoln County	61,702.92	3,283.11	37,322.96		21,443.13	1,526.79	2,253.21	935.67

Vanceburg	5,054.04	2,301.02	19,128.39		41,905.29		3,784.16	
			5,362.18		1,935.52			1,645.00
Lincoln County	61,702.92	3,283.11	37,322.96		21,443.13	1,526.79	2,253.21	935.67

FINANCIAL REPORTS JUNE 30, 1939—Continued

RECEIPTS

School District	REVENUE RECEIPTS			NON-REVENUE RECEIPTS				
	Interest on Deposits	Other Sources	Total Revenue Receipts	Loans and Sale of Bonds	Sale of Property and Insurance Adjustments	Other Non-Revenue Sources Except Temporary Loans	Temporary Loans	Total Non-Revenue Receipts
Ludlow	$	$ 5,075.82	$ 74,032.63	$	$124.51	$ 651.00	$	$ 775.51
Knott County		590.21	131,973.46					
Knox County		1,022.98	148,050.72		325.47	851.86		1,177.33
Artemus		116.53	8,848.03		313.71		500.00	813.71
Barbourville			34,095.35		5.00	255.75	1,066.00	1,326.75
Larue County		1,038.62	49,685.39		19.50		15,640.00	15,659.50
Hodgenville		28.21	14,791.57				200.00	200.00
Laurel County		373.20	117,962.26	8,481.58		245.20	12,268.42	20,995.20
East Bernstadt			8,459.91	6,000.00		3,009.45		9,009.45
London		6.00	28,679.06	3,395.00		3,027.38	5,457.50	11,879.88
Lawrence County		21.54	151,169.68		536.61		15,000.00	15,536.61
Lee County	38.55	1,220.70	83,804.47			1,923.64	4,000.00	5,923.64
Leslie County		51.00	79,071.28					
Letcher County		5,929.30	199,012.86	3,000.00			51,545.00	54,545.00
Jenkins		10,874.56	90,347.53	1,814.22	140.31	665.92	9,000.00	11,620.45
Lewis County			118,131.94		390.00	4,074.90		4,464.90
Vanceburg		70.00	14,066.74				1,800.00	1,800.00
Lincoln County		336.41	128,804.20		726.67	1,611.70	10,400.00	12,738.37

FINANCIAL REPORTS JUNE 30, 1939—Continued
RECEIPTS

School District	REVENUE RECEIPTS							
	State Per Capita	Other State Aid	Property Tax	Bank Shares	Franchise Tax	Poll Tax	Special Subdistrict Tax	Tuition
Kings Mountain	$ 3,539.04	$	$ 913.61	$	$ 4,789.00	$	$	$ 654.75
Moreland	2,896.68	691.04	1,946.14	64.84	2,740.92	190.00		386.50
Stanford	6,290.28	716.10	14,724.77	250.00	3,500.00	200.00		2,781.50
Livingston County	25,039.92	1,462.50	18,084.86	587.96	28.30	1,046.75	2,817.56	
Grand Rivers	2,108.88		1,409.24		1,600.48			232.00
Logan County	70,647.48	7,807.68	57,588.52	197.11	18,622.75	1,822.25	2,598.58	
Russellville	13,865.28	732.15	21,439.39	454.68	5,957.04	396.00		12.00
Lyon County	18,325.44		9,787.45		3,486.10	553.39		
Eddyville	3,502.68		3,924.84	225.74	1,648.72	174.00		1,686.00
Kuttawa	3,369.36	579.74	3,271.25	80.66	2,067.32	109.50		2,200.00
Madison County	81,034.32	3,275.00	79,905.65	286.92	11,924.34			324.00
Berea	5,271.80	357.77	13,025.81					874.50
Richmond	20,361.60	2,910.35	47,237.81	2,111.00	2,730.00			3,225.00
Magoffin County	81,894.84	3,731.69	14,445.25	267.63	10,882.48	1,097.76	773.88	
Marion County	51,085.80	375.00	22,325.40	174.40	10,293.34	1,512.15	425.93	5,403.50
Lebanon	13,235.04	575.00	12,168.73	2,018.46	1,498.80			10,730.04
Marshall County	41,910.96	5,241.75	20,938.97	101.97	7,605.99	1,839.26	197.55	200.00
Benton	5,078.28	1,903.75	6,000.00	600.00	488.19	300.00		3,015.00
Martin County	46,674.12		30,109.88	88.56	6,750.00	800.00		

	5,078.28	1,903.75	6,000.00	600.00	488.19	300.00	197.55	200.00
Martin County	46,674.12		30,109.88	88.56	6,750.00	800.00		3,015.00

FINANCIAL REPORTS JUNE 30, 1939—Continued

RECEIPTS

School District	REVENUE RECEIPTS			NON-REVENUE RECEIPTS				
	Interest on Deposits	Other Sources	Total Revenue Receipts	Loans and Sale of Bonds	Sale of Property and Insurance Adjustments	Other Non-Revenue Sources Except Temporary Loans	Temporary Loans	Total Non-Revenue Receipts
Kings Mountain	$	$	$ 9,896.40	$	$ 9.60	$ 307.50	$	$ 317.10
Moreland			8,916.12			81.70	1,164.00	1,245.70
Stanford		1,753.30	30,215.95	2,000.00		4,389.88	4,200.00	10,589.88
Livingston County		836.91	49,904.76	3,146.25			4,500.00	7,646.25
Grand Rivers			5,350.60		881.75		365.00	1,246.75
Logan County		442.15	159,726.52	200.00			12,380.00	12,580.00
Russellville		143.00	42,999.54					
Lyon County		490.95	32,643.33				7,185.00	7,185.00
Eddyville		13.33	11,175.31		2.71	105.00	1,000.00	1,107.71
Kuttawa		626.02	12,303.85			281.50	4,050.00	4,331.50
Madison County			176,750.23	35,100.00	1,213.00	431.80	62,950.00	99,694.80
Berea			19,529.88	143.43		48.16	1,500.00	1,691.59
Richmond	15.43	15,678.30	94,269.49	4,500.00	287.28	77.19	9,500.00	14,364.47
Magoffin County			113,093.53			260.35	10,275.00	10,535.35
Marion County	12.25	6,320.00	97,927.77	10,000.00	541.55		7,275.00	17,816.55
Lebanon		6.75	40,232.82				2,500.00	2,500.00
Marshall County	236.55	229.22	78,502.22		21,136.50		7,350.00	28,486.50
Benton	75.00		17,460.22		36.37	175.00	2,650.00	2,861.37
Martin County		330.07	84,752.63		25.00			25.00

FINANCIAL REPORTS JUNE 30, 1939—Continued

RECEIPTS

School District	REVENUE RECEIPTS							
	State Per Capita	Other State Aid	Property Tax	Bank Shares	Franchise Tax	Poll Tax	Special Subdistrict Tax	Tuition
Mason County	$40,810.21	$7,289.35	$55,407.98	$ 172.50	$19,126.46	$1,792.52	$40,136.67	$ 100.00
Maysville	17,283.12		53,838.47	3,096.97	9,492.49			6,480.40
McCracken County	46,504.44	5,227.77	42,776.84		25,420.95	1,727.46		230.80
Paducah	97,020.60	2,064.69	169,938.42	509.32	35,174.21			485.45
McCreary County	62,393.76	1,157.50	14,683.38		14,548.59	634.80	2,749.05	
Pine Knot	3,563.28		1,339.04		4,456.86	63.02		
Stearns	7,272.00		6,692.32	120.00	2,172.80	614.00	1,062.26	54.00
McLean County	32,893.68	6,053.95	30,183.21	190.69	1,956.27	1,082.96		
Livermore	6,629.64	687.50	10,843.82	84.60	784.34	294.09		760.75
Meade County	35,402.52	2,711.25	18,848.69	180.82	10,876.91	1,303.19	5,450.36	
Menifee County	24,432.07		5,376.95		4,746.56	648.00		
Mercer County	33,342.12	1,743.10	41,384.53		21,647.70	2,075.89		612.00
Burgin	4,108.68		8,930.97	189.02	4,753.75	150.00		1,744.00
Harrodsburg	13,610.76	550.00	27,483.49	763.22	2,460.02	911.46		4,423.00
Metcalfe County	36,566.04	1,926.72	15,408.06	203.98	734.90	1,579.07		198.00
Monroe County	57,388.20	2,812.50	23,038.17	375.00	85.00	1,500.00		
Montgomery County	33,802.68	2,539.35	27,330.87		2,395.01	850.98		397.64
Mt. Sterling	13,041.12	866.44	26,579.43	519.65	4,151.17	772.95		7,535.50

	866.44	26,579.43	519.65	4,151.17	850.98			397.64
					772.95			7,535.50

RECEIPTS

School District	REVENUE RECEIPTS			NON-REVENUE RECEIPTS				
	Interest on Deposits	Other Sources	Total Revenue Receipts	Loans and Sale of Bonds	Sale of Property and Insurance Adjustments	Other Non-Revenue Sources Except Temporary Loans	Temporary Loans	Total Non-Revenue Receipts
Mason County	$	$ 440.78	$165,276.47	$	$12,071.56	$5,635.65	$41,500.00	$59,207.21
Maysville		2,220.52	92,411.97		47.67	248.22		295.89
McCracken County			121,888.26		241.35	753.07	37,814.97	38,809.39
Paducah		4,947.71	310,140.40		610.19	735.66	22,000.00	23,345.85
McCreary County		1,639.92	97,807.00		417.05	318.51	772.52	1,508.08
Pine Knot		54.50	9,476.70			4.00		4.00
Stearns			17,987.38				6,163.75	6,163.75
McLean County		471.65	72,832.41	3,283.37	1,541.07	13.47	13,700.63	18,538.54
Livermore			20,084.74	2,665.50		220.21		2,885.71
Meade County		932.51	75,706.25		1.75	72.98	13,300.00	13,374.73
Menifee County		111.23	35,314.81		1.21		5,000.00	5,001.21
Mercer County			100,805.34		3,325.53	10.00	6,500.00	9,835.53
Burgin		490.21	20,366.63			2.25		2.25
Harrodsburg		14.97	50,216.92			57.31		57.31
Metcalfe County		367.59	56,984.36	2,000.00				2,000.00
Monroe County		970.23	86,169.10				3,790.44	3,790.44
Montgomery County		368.75	67,685.28		1,604.93		6,100.00	7,704.93
Mt. Sterling		34.50	53,500.76		91.90			91.90

FINANCIAL REPORTS JUNE 30, 1939—Continued
RECEIPTS

School District	REVENUE RECEIPTS							
	State Per Capita	Other State Aid	Property Tax	Bank Shares	Franchise Tax	Poll Tax	Special Subdistrict Tax	Tuition
Morgan County	$ 70,756.56	$1,495.00	$23,048.13	$	$ 3,547.49	$2,000.00	$ 276.09	$
Muhlenberg County	108,873.96	3,871.35	51,892.12		63.58		8,756.99	768.81
Bevier-Cleaton	6,314.52		1,915.28		479.10	32.00		
Central City	13,222.92	1,317.05	21,383.33		6,668.79	572.00		4,565.00
Greenville	10,117.62		15,623.38	968.80	4,084.87	726.00		5,500.00
Nelson County	44,831.88		24,753.21	294.20	8,291.20	1,643.88	5,892.09	449.76
Bardstown	11,514.00		15,911.30	646.56	1,743.86	426.74		4,869.25
Bloomfield	4,484.40		9,507.03	104.03	576.46	214.21		1,190.86
Nicholas County	19,392.00	1,046.90	35,988.66	87.45	2,977.75			
Carlisle	5,926.68	1,800.00	14,154.60	828.52	1,750.87	284.00		3,910.00
Ohio County	92,924.04	5,364.48	66,541.28		22,957.00	2,853.98		959.98
Oldham County	21,888.72	2,190.50	35,767.52	307.17	10,807.05	885.06		588.44
Owen County	28,312.32	920.00	31,554.21	376.48	1,334.19	1,147.00		70.00
Owenton	3,878.40	450.00	5,563.18	759.37	314.48			3,786.25
Owsley County	32,105.88	1,969.75	10,444.70	76.00	58.41	1,278.00		
Pendleton County	26,470.08	2,012.00	37,516.38		17,157.54	1,839.53		
Falmouth	6,302.40		11,703.53		2,713.52	821.93		1,297.23
Perry County	160,868.76	3,570.00	38,880.66		24,965.57	1,064.40	9.79	
Hazard	34,845.00	402.50	43,258.80	411.66	15,801.95	400.88		1,072.12

	6,302.40		11,703.53		2,713.52	821.93		1,297.23
Perry County	160,868.76	3,570.00	38,880.66		24,965.57	1,064.40	9.79	
Hazard	34,845.00	402.50	43,258.80	411.66	15,801.95	400.88		1,072.12

FINANCIAL REPORTS JUNE 30, 1939—Continued
RECEIPTS

School District	REVENUE RECEIPTS			NON-REVENUE RECEIPTS				
	Interest on Deposits	Other Sources	Total Revenue Receipts	Loans and Sale of Bonds	Sale of Property and Insurance Adjustments	Other Non-Revenue Sources Except Temporary Loans	Temporary Loans	Total Non-Revenue Receipts
Morgan County	$	$	$101,123.27	$	$	$ 710.03	$20,000.00	$20,710.03
Muhlenberg County		2,162.34	176,389.15			2.49	19,500.00	19,502.49
Bevier-Cleaton			8,740.90				768.81	768.81
Central City			47,729.09	8,000.00		973.85	16,000.00	24,973.85
Greenville		1,314.90	38,335.57			100.00	2,500.00	2,600.00
Nelson County		10,103.96	96,260.18		805.00	83.61	8,850.00	9,738.61
Bardstown		12,130.57	47,242.28			111.00		111.00
Bloomfield		118.50	16,195.49					
Nicholas County			59,492.76	1,000.00	907.84	2.00	12,800.00	14,709.84
Carlisle		23.76	28,678.43				1,000.00	1,000.00
Ohio County			191,600.76		2,511.63	558.93	16,500.00	19,570.56
Oldham County	48.39	805.10	73,287.95	5,200.00	1,382.52	1,620.56	9,000.00	17,203.08
Owen County	30.00	50.00	63,794.20	50.00	6,050.00	223.29	6,400.00	12,723.29
Owenton			14,751.68	1,586.28			4,300.00	5,886.28
Owsley County		254.41	46,187.15	2,850.00	95.15		1,400.00	4,345.15
Pendleton County		.41	84,995.94	2,829.04	8,091.12	1,671.40	31,200.00	43,791.56
Falmouth		10.42	22,849.03					
Perry County		1,788.00	231,147.18	4,500.00	8,850.00	253.30		13,603.30
Hazard		583.00	96,775.91			66.26	8,000.00	8,066.26

FINANCIAL REPORTS JUNE 30, 1939—Continued

RECEIPTS

School District	REVENUE RECEIPTS							
	State Per Capita	Other State Aid	Property Tax	Bank Shares	Franchise Tax	Poll Tax	Special Subdistrict Tax	Tuition
Pike County	$273,512.04	$2,735.50	$98,931.93	$	$91,838.75	$7,420.64	$2,306.32	$ 70.00
McVeigh	9,453.60		5,961.55		1,948.33	150.00		192.50
Pikeville	20,410.08		28,070.99	893.70	5,306.30	450.00		1,000.00
Powell County	29,730.36	1,416.25	11,253.35	351.20	6,000.00	1,631.79		
Pulaski County	109,298.16	4,663.50	28,397.76		19,611.06	3,498.82		506.00
Burnside	4,048.08		2,804.34		2,896.59	148.75		60.00
Ferguson	4,169.28	469.10	2,426.71		12,500.00	104.00		91.00
Science Hill	3,539.04	1,166.55	2,618.20		2,782.65	172.50		31.50
Somerset	26,457.96	2,403.00	45,099.68	2,181.49	9,052.96	1,839.72		1,300.97
Robertson County	10,205.04	1,361.89	10,572.34	241.06	315.35	628.00	705.90	
Rockcastle County	55,861.08		12,481.57		14,908.30			
Brodhead	4,944.96		2,785.14		4,093.00	110.00		1,299.00
Livingston	4,363.20		1,576.54		3,824.93	102.00		666.25
Mt. Vernon	7,514.40	603.75	6,711.93		3,303.91	284.00		3,064.00
Rowan County	62,066.52	840.00	13,355.84	81.68	13,828.68	2,054.63	3,559.57	54.00
Russell County	51,291.84		11,704.65			1,362.30	876.66	
Scott County	31,936.20	5,357.41	69,473.81		20,689.03			179.00
Georgetown	11,138.28	2,227.40	36,300.52	321.37	6,420.90	524.80		3,933.75
Shelby County	35,499.48	5,286.00	58,045.94	325.00	26,860.78	1,126.61	5,808.03	191.25
Shelbyville	13,707.72	3,967.76	28,936.73	2,356.73	8,124.05	570.00		11,066.19

[illegible]	31,358.20	5,357.41	69,473.81		20,689.03			179.00
Georgetown	11,138.28	2,227.40	36,300.52	321.37	6,420.90	524.80		3,933.75
Shelby County	35,499.48	5,286.00	58,045.94	325.00	26,860.78	1,126.61	5,808.03	191.25
Shelbyville	13,707.72	3,967.76	28,936.73	2,356.73	8,124.05	570.00		11,066.19

FINANCIAL REPORTS JUNE 30, 1939—Continued

RECEIPTS

School District	REVENUE RECEIPTS			NON-REVENUE RECEIPTS				
	Interest on Deposits	Other Sources	Total Revenue Receipts	Loans and Sale of Bonds	Sale of Property and Insurance Adjustments	Other Non-Revenue Sources Except Temporary Loans	Temporary Loans	Total Non-Revenue Receipts
Pike County	$	$15,545.35	$492,360.53	$	$3,627.82	$	$147,350.00	$150,977.82
McVeigh			17,705.98			176.23	343.00	519.23
Pikeville		7,439.01	63,570.08	300.00			15,000.00	15,300.00
Powell County		.55	50,383.50	497.67	42.00		11,137.33	11,677.00
Pulaski County		71.28	166,046.58		101.52	17,815.24	43,776.48	61,693.24
Burnside		87.52	10,045.28	900.00		15.50	7,382.75	8,298.25
Ferguson		110.95	19,871.04	2,300.00	11.60		10,400.00	12,711.60
Science Hill		54.50	10,364.94				2,900.00	2,900.00
Somerset		136.10	88,471.88		514.04	917.76	21,763.58	23,195.38
Robertson County		5.15	24,034.73				2,600.00	2,600.00
Rockcastle County			83,250.95		111.74		5,000.00	5,111.74
Brodhead			13,232.10					
Livingston		49.49	10,582.41	219.37		4,000.00	374.63	4,594.00
Mt. Vernon		630.50	22,112.49	4,000.00			2,897.39	6,897.39
Rowan County		423.86	96,264.78		703.36		6,000.00	6,703.36
Russell County			65,235.45		5.63	40.03	487.50	533.16
Scott County		131.15	127,766.60		2,031.92	141.77	45,200.00	47,373.69
Georgetown		79.50	60,946.52		2,080.22			2,080.22
Shelby County			133,143.09		795.46	187.06	32,200.00	33,182.52
Shelbyville		1,673.18	70,402.36					

FINANCIAL REPORTS JUNE 30, 1939—Continued
RECEIPTS

School District	REVENUE RECEIPTS							
	State Per Capita	Other State Aid	Property Tax	Bank Shares	Franchise Tax	Poll Tax	Special Subdistrict Tax	Tuition
Simpson County	$25,136.88	$	$16,733.85	$	$ 4,924.88	$1,354.44	$ 742.22	$
Franklin	9,368.76	1,370.00	16,266.49	412.00	2,108.12	693.50		1,700.20
Spencer County	23,464.32	1,460.00	25,154.90	120.04	3,091.41	727.00	589.44	2,154.00
Taylor County	33,899.64		13,814.22		1,866.59	1,289.00		276.00
Campbellsville	10,847.40	1,213.50	22,055.01		1,069.75	395.00		3,052.75
Todd County	35,947.92	352.86	26,069.01		8,684.83	1,248.62	2,308.44	922.50
Guthrie	5,021.80			11,092.36		172.50		1,006.00
Trenton	3,223.92	150.00	3,087.19	99.98	2,493.27	145.50		815.58
Trigg County	43,753.20	1,528.21	21,257.63	130.00	1,125.00	990.00		3,810.00
Cadiz	5,466.12		6,733.63	262.00	396.67	412.00		
Trimble County	19,210.20	68.56	16,190.42	93.49	1,069.21	1,171.21		
Union County	57,254.88	2,186.20	64,041.92	801.27	10,197.25	2,103.83		54.00
Uniontown	773.16		1,906.18		344.12			21.00
Warren County	71,871.60	2,952.21	64,682.79		25,221.72	4,906.72		163.00
Bowling Green	37,208.40		90,440.66	2,211.89	8,744.13			1,881.47
Washington County	38,674.92	1,413.11	28,817.50	24.45	2,003.20	1,539.92	1,445.61	405.00
Springfield	8,762.76		13,857.17	966.19	1,775.27	367.50		795.00
Wayne County	59,824.32	1,156.25	19,388.03		206.85	1,878.00		1,568.10
Monticello	8,823.36		10,283.51	220.00	125.00	249.00		96.50

Washington County	38,674.92	1,413.11	28,817.50	24.45	2,003.20	1,539.92	1,445.61	405.00
Springfield	8,762.76		13,857.17	966.19	1,775.27	367.50		795.00
Wayne County	59,824.32	1,156.25	19,388.03		206.85	1,878.00		1,568.10
Monticello	8,823.36		10,283.51	220.00	125.00	249.00		96.50

FINANCIAL REPORTS JUNE 30, 1939—Continued

RECEIPTS

School District	REVENUE RECEIPTS			NON-REVENUE RECEIPTS				
	Interest on Deposits	Other Sources	Total Revenue Receipts	Loans and Sale of Bonds	Sale of Property and Insurance Adjustments	Other Non-Revenue Sources Except Temporary Loans	Temporary Loans	Total Non-Revenue Receipts
Simpson County	$	$ 383.73	$ 49,276.00	$	$1,575.00	$ 137.35	$ 11,550.50	$ 13,262.85
Franklin		65.02	31,984.09		4,500.00		450.00	4,950.00
Spencer County			56,761.11		24.97	190.39	11,900.00	12,115.36
Taylor County			51,145.45			564.88		564.88
Campbellsville		497.18	39,130.59	4,254.78	778.62			5,033.40
Todd County		231.36	75,765.54	5.00	116.43		12,000.00	12,121.43
Guthrie			17,292.66					
Trenton	181.52		10,196.96	1,029.80		31.45	400.00	1,461.25
Trigg County		591.62	73,185.66	1,000.00	4,000.00		15,000.00	20,000.00
Cadiz			13,270.42			206.48	4,600.00	4,806.48
Trimble County		2.00	37,805.09		185.00	63.99	5,600.00	5,848.99
Union County		468.83	137,108.18		2,741.76	1,928.66	165,094.00	169,764.42
Uniontown			10,064.46		11.75			11.75
Warren County			169,798.04		280.24	88.30	39,700.00	40,068.54
Bowling Green			140,486.55		54.70	210.00		264.70
Washington County			74,323.71	11,185.78	1,343.49	55.01	17,550.00	30,134.28
Springfield		596.95	27,120.84					
Wayne County		1,492.66	85,514.21	1,635.77			10,764.23	12,400.00
Monticello		654.44	20,451.81					

FINANCIAL REPORTS JUNE 30, 1939—Continued

RECEIPTS

School District	REVENUE RECEIPTS							
	State Per Capita	Other State Aid	Property Tax	Bank Shares	Franchise Tax	Poll Tax	Special Subdistrict Tax	Tuition
Webster County	$39,620.28	$4,462.44	$39,670.64	$ 154.50	$12,144.54	$1,320.79	$2,088.27	$ 996.99
Clay	7,562.88	187.95	6,405.67	260.00	2,060.75	500.00		
Providence	15,574.20		13,919.09		1,385.99	1,481.92		3,976.00
Sebree	3,648.12	1,207.95	3,743.21	208.00	2,531.74	294.90		400.00
Whitley County	92,621.04		16,442.35		21,008.48	654.38		
Corbin	35,596.44		34,203.29	106.08	4,225.33	2,624.50		279.17
Gatliff	5,987.28		906.66		114.67	265.00		225.00
Williamsburg	10,156.56		12,044.92	1,358.53	2,829.16	246.39		240.50
Wolfe County	46,601.40		9,380.25	175.00	750.00	700.00		
Woodford County	19,597.68	3,600.00	19,320.51		29,553.98	576.20	4,440.56	65.86
Midway	5,041.92		11,994.54	587.72	4,017.14	274.50		1,001.39
Versailles	20,174.64	2,025.75	22,253.12	1,050.00	1,400.00	450.00		15,161.41

FINANCIAL REPORTS JUNE 30, 1939—Continued

RECEIPTS

School District	REVENUE RECEIPTS			NON-REVENUE RECEIPTS				
	Interest on Deposits	Other Sources	Total Revenue Receipts	Loans and Sale of Bonds	Sale of Property and Insurance Adjustments	Other Non-Revenue Sources Except Temporary Loans	Temporary Loans	Total Non-Revenue Receipts
Webster County	$	$3,000.89	$103,459.34	$ 7,500.00	$325.00	$	$21,000.00	$28,825.00
Clay			16,977.25					
Providence		26.40	36,363.60	10,300.00		170.00		10,470.00
Sebree			12,033.92		212.50	300.00	1,500.00	2,012.50
Whitley County		243.25	130,969.50		17.35	38.65	20,500.00	20,556.00
Corbin		112.90	77,147.71				5,380.00	5,380.00
Gatliff		1,198.49	8,697.10					
Williamsburg		249.50	27,125.56				6,425.00	6,425.00
Wolfe County		1,586.20	59,192.85					
Woodford County	15.00	559.93	77,729.72		525.50		8,000.00	8,525.50
Midway		3.00	22,920.21					
Versailles	191.39	192.95	62,899.26	45,000.00	124.00	27,688.47	4,937.50	77,749.97

* Louisville school year ending August 31, 1938.

FINANCIAL REPORT FOR YEAR ENDED JUNE 30, 1939.
Disbursements

School District	GENERAL CONTROL										
	Salary of Supt.	Salary of Asst. Supt.	Salary of Clerks and Stenographers	Office Supplies and Equipment	Other Expense of Educational Admin.	School Board Per Diem and Expense	Cost of Surety Bonds and Expense of Officials	Operation and Maintenance of Administrative Offices	Cost of Census Enumeration	Other Expenses of Business Administration	Total
Adair County	$1,791.60	$	$ 58.50	$107.26	$ 404.34	$ 390.00	$ 75.00	$	$	$ 210.85	$ 3,037.55
Columbia	2,500.00			34.93	87.23		5.00			5.80	2,632.96
Allen County	1,762.50			70.88	229.43	500.00	85.45			160.87	2,809.13
Scottsville	3,500.00			4.70	81.00		5.00	57.71		138.80	3,787.21
Anderson County	1,999.92			43.96	374.26	390.00	10.00	13.05		46.75	2,877.94
Lawrenceburg	2,250.00				40.90		30.00	651.07		11.50	2,983.47
Ballard County	2,100.00		5.25	128.94	300.39	400.00		202.70		397.50	3,534.78
Barren County	2,130.00		900.00	319.30	196.10	375.00	30.00				3,950.40
Cave City	1,800.00			62.86	70.83			11.86			1,945.55
Glasgow	2,700.00		10.00	10.00	80.87					92.96	2,893.83
Bath County	4,114.98	1,200.00		253.92	337.73	800.00	35.00	186.00		594.00	7,521.63
Sharpsburg	1,500.00							200.00			1,700.00
Bell County	2,800.00		1,400.00	251.26	209.06	703.00				801.30	6,164.62
Lone Jack	1,800.00			65.46	136.52		120.00	82.24			2,204.22
Middlesboro	4,500.00		1,195.00		1,213.16			600.00		729.64	8,237.80
Pineville	2,700.00		856.50	188.41	82.19	180.00	71.20			905.47	4,983.77
Boone County	2,452.25			47.13		460.00	20.40	128.69		53.90	3,162.37
Verona-Walton	898.50			85.60	38.35	60.00	30.00	70.65			1,183.10
Bourbon County	2,423.81		984.56	93.42	368.72	766.50	16.00			135.50	4,788.51

FINANCIAL REPORT FOR YEAR ENDED JUNE 30, 1939—Continued.
Disbursements

Boone County	2,452.25			47.13		460.00	20.40	128.69		53.90	3,162.37
Verona-Walton	898.50			85.60	38.35	60.00	30.00	70.65			1,183.10
Bourbon County	2,423.81		984.56	93.42	368.72	766.50	16.00			135.50	4,788.51

FINANCIAL REPORT FOR YEAR ENDED JUNE 30, 1939—Continued.
Disbursements

School District	INSTRUCTION									
	Salaries of Supervisors and Principals		Supplies and Other Expense of Supervisors and Principals		Salaries of Teachers				Educational Supplies	
					Elementary		High School			
	Elem.	H. S.	Elem.	H. S.	Men	Women	Men	Women	Elem.	H. S.
Adair County	$	$	$ 3.25	$ 1.96	$14,741.50	$ 43,012.08	$ 4,328.25	$ 2,464.00	$ 24.88	$ 13.41
Columbia		1,663.20				5,025.15	2,456.10	4,122.00	15.78	34.67
Allen County		4,795.80			7,925.20	28,824.49	4,176.15	6,052.65	482.06	606.01
Scottsville	1,013.45	1,667.00			747.70	5,906.48	1,663.50	6,230.70		
Anderson County	3,748.60	3,198.60			3,297.25	16,747.70	2,326.50	3,787.20		
Lawrenceburg	757.80	2,421.00			743.40	6,564.15	1,000.80	1,852.20	184.03	56.64
Ballard County					2,414.00	30,159.16	14,024.37	8,500.97		54.81
Barren County		960.00			14,072.55	51,110.67	9,262.25	5,290.00	98.69	534.01
Cave City					702.00	3,600.00	2,151.00	1,701.00	37.44	12.40
Glasgow		1,800.00		10.00	2,354.70	13,932.27	3,984.20	12,597.73	39.47	404.57
Bath County					3,709.70	40,920.32	4,597.20	4,742.10	206.67	98.87
Sharpsburg	708.30				683.10	2,728.80		2,205.90	8.13	8.12
Bell County		9,745.15	892.68	476.09	40,583.82	56,419.00	13,847.70	17,852.34	172.85	146.89
Lone Jack	927.90	1,192.20				8,161.20	1,852.36	1,597.80		
Middlesboro	4,555.00	2,027.50			6,205.00	41,370.25	13,591.38	13,467.25	592.25	180.13
Pineville	1,035.00	2,835.00	135.55	101.03		11,962.50	6,940.00	8,028.15	39.70	47.12
Boone County	2,360.75	6,365.00			3,334.80	21,631.33	4,650.75	4,899.50	13.00	73.00
Verona-Walton					907.50	6,912.45	2,862.55	2,164.50	167.32	177.58
Bourbon County	3,494.20	10,978.00		57.99	806.60	32,425.66	8,451.55	18,615.51	645.31	274.73

FINANCIAL REPORT FOR YEAR ENDED JUNE 30, 1939—Continued.
Disbursements

School District	INSTRUCTION					OPERATION OF SCHOOL PLANT					
	Library and Supplementary Books		Other Expense of Instruction		Total	Wages of Janitors and Engineers	Operation Supplies	Fuel	Water, Light and Power	Other Operation Expense	Total
	Elem.	H. S.	Elem.	H. S.							
Adair County	$	$ 73.46	$ 1.45	$ 72.00	$ 64,736.24	$	$ 153.75	$ 619.91	$ 196.64	$ 39.41	$ 1,009.71
Columbia	13.54	127.89	8.92	39.62	13,506.87	470.00	149.32	476.22	335.81		1,431.35
Allen County		270.30			53,132.66			895.92			895.92
Scottsville		84.45		20.75	17,334.03	992.55	601.00	1,149.21	728.08	16.25	3,487.09
Anderson County	246.81	10.08	27.50	40.01	33,430.25		100.83	553.49	2.00		656.32
Lawrenceburg	65.24				13,645.26	1,115.00	171.77	627.65	285.50		2,199.92
Ballard County		409.48	125.50	320.97	56,009.26	1,938.00	148.20	71.65	186.48	10.50	2,354.83
Barren County	30.89	681.61			82,040.67	3,600.00	377.22	1,658.62	757.85		6,393.69
Cave City	39.33	108.97			8,352.14	380.60	77.38	418.06	109.94		985.98
Glasgow	61.67	195.15			35,379.76	1,740.00	133.42	886.84	861.84		3,622.10
Bath County	211.32	124.97	78.99	51.26	54,741.40	1,128.00	307.09	1,557.61	618.28	9.55	3,620.53
Sharpsburg	42.00	25.00		37.74	6,447.09	231.25	18.77	249.17	59.46	18.25	576.90
Bell County					140,136.52	1,345.00	62.71	2,222.24			3,629.95
Lone Jack	76.67	141.27		6.97	13,956.37	1,005.00	126.04	277.78	173.63	24.77	1,607.22
Middlesboro		470.23			82,458.99	4,948.17	1,092.60	1,280.81	1,553.29		8,874.87
Pineville	42.62	241.50	22.37	68.77	31,499.31	1,421.15	520.08	266.88	1,074.02	186.33	3,468.46
Boone County	237.45	233.31			43,798.89	2,348.75	272.91	1,832.50	641.61		5,095.77
Verona-Walton	90.64	82.40			13,364.94	1,083.00	194.78	497.22	432.51		2,207.51
Bourbon County		454.97		218.70	76,423.22	2,588.00	192.39	2,827.19	1,049.66	106.04	6,763.28

Boone County	237.45	233.31			43,798.89	2,348.75	272.91	1,832.50	641.61		5,095.77
Verona-Walton	90.64	82.40			13,364.94	1,083.00	194.78	497.22	432.51		2,207.51
Bourbon County		454.97		218.70	76,423.22	2,588.00	192.39	2,827.19	1,049.66	106.04	6,763.28

FINANCIAL REPORT FOR YEAR ENDED JUNE 30, 1939—Continued.
Disbursements

School District	MAINTENANCE OF SCHOOL PLANT			FIXED CHARGES				AUXILIARY AGENCIES			
	Upkeep of Grounds, Repair of Bldg. and Service Systems	Repair & Replacement of Furniture and Equipm't	Total	Insurance Premiums	Rent	Contribution and Contingencies	Total	Promotion of Health	Cost of School Athletics and Playgrounds	Enforced Attendance	Transportation of Pupils
Adair County	$ 423.32	$ 133.62	$ 556.94	$	$100.65	$ 16.66	$ 117.31	$ 225.82	$	$1,112.00	$ 649.50
Columbia	325.00	34.50	359.50	308.45	150.00		458.45			200.00	
Allen County	927.47		927.47	246.20	70.00	25.00	341.20	375.00		1,185.00	12,000.75
Scottsville		599.71	599.71	283.72			283.72	125.00		200.00	420.10
Anderson County	763.95	540.42	1,304.37	437.91	772.00		1,209.91			904.92	1,116.79
Lawrenceburg	1,269.63	81.70	1,351.33	855.26			855.26			180.00	
Ballard County	4,527.94	57.70	4,585.64	1,686.95			1,686.95	625.00		984.03	8,799.94
Barren County	2,140.31	528.21	2,668.52	412.01	17.00	59.00	488.01	983.22		1,686.41	7,220.30
Cave City	463.50	289.65	753.15	685.95			685.95	100.00		229.13	695.14
Glasgow	497.94	93.38	591.32	529.10	50.86		579.96	400.00		1,233.75	
Bath County	1,211.51	299.03	1,510.54	765.81	835.50	10.00	1,611.31	350.00	72.02	1,336.11	4,930.48
Sharpsburg	60.55	8.54	69.09	104.26			104.26			225.00	3,105.00
Bell County	910.54	434.55	1,345.09	981.31	479.50		1,460.81		300.00	1,534.00	12,141.22
Lone Jack		9.17	9.17	30.75			30.75		168.00	180.00	
Middlesboro	1,499.19	1,286.39	2,785.58	253.87			253.87	1,241.09	82.32	1,145.50	
Pineville	821.19	1,076.32	1,897.51	347.54	7.50		355.04		317.27	600.00	
Boone County	1,302.32	557.01	1,859.33	753.89	50.00	102.38	906.27			1,214.75	18,717.87
Verona-Walton	1,060.06	441.33	1,501.39	15.50			15.50		29.90	223.72	919.54
Bourbon County	4,433.21	271.54	4,704.75	1,114.14	191.25	5.00	1,310.39	60.47	327.79	487.50	30,533.42

FINANCIAL REPORT FOR YEAR ENDED JUNE 30, 1939—Continued.
Disbursements

School District	AUXILIARY AGENCIES			Total Current Expense	TRANSFER OF TUITION			CAPITAL OUTLAY			
	School Lunch Service	Other Auxiliary Agencies Not Tuition	Total		Elementary	High School	Total	New Grounds and New Buildings	New Furniture and New Equipment	Alteration of Old Buildings	Total
Adair County	$	$	$ 1,987.32	$ 71,445.07	$ 121.20	$3,877.13	$3,998.33	$ 136.60	$ 25.10	$ 30.48	$ 192.18
Columbia		87.44	287.44	18,676.57				2,102.18	269.08		2,371.26
Allen County			13,560.75	71,667.13		221.00	221.00	2,800.00			2,800.00
Scottsville	4.04		749.14	26,240.90		370.00	370.00			7.75	7.75
Anderson County		20.83	2,042.54	41,521.33				4,033.13	65.00		4,098.13
Lawrenceburg		4.87	184.87	21,220.11				9,640.24			9,640.24
Ballard County			10,408.97	78,580.43				9,675.08	1,556.84		11,231.92
Barren County			9,889.93	105,431.22	1,757.40	3,364.00	5,121.40	4,007.25	3,596.82		7,604.07
Cave City			1,024.27	13,747.04		305.00	305.00			999.50	999.50
Glasgow		100.00	1,733.75	44,800.72				4,556.50	185.00		4,741.50
Bath County		1,064.66	7,753.27	76,758.68		348.64	348.64	705.26	550.00		1,255.26
Sharpsburg			3,330.00	12,227.34		180.00	180.00	1,000.00			1,000.00
Bell County			13,975.22	166,712.21				954.00	741.41		1,695.41
Lone Jack			348.00	18,155.73						2,735.84	2,735.84
Middlesboro		116.25	2,585.16	105,196.27				15,762.60	2,252.16	4.00	18,018.76
Pineville			917.27	43,121.36				2,928.97	538.80		3,467.77
Boone County			19,932.62	74,755.25		500.00	500.00	12,791.73	729.60	551.68	14,073.01
Verona-Walton			1,173.16	19,445.60	300.00	224.00	524.00		425.00		425.00
Bourbon County	1.50	12.50	31,423.18	125,413.33	3,772.50	45.00	3,817.50	828.14	222.12	336.71	1,386.97

FINANCIAL REPORT FOR YEAR ENDED JUNE 30, 1939—Continued

Boone County	----	----	19,932.62	74,755.25	----	500.00	500.00	12,791.73	729.60	551.68	14,073.01
Verona-Walton	----	----	1,173.16	19,445.60	300.00	224.00	524.00	----	425.00	----	425.00
Bourbon County	1.50	12.50	31,423.18	125,413.33	3,772.50	45.00	3,817.50	828.14	222.12	336.71	1,386.97

FINANCIAL REPORT FOR YEAR ENDED JUNE 30, 1939—Continued

Disbursements

School District	DEBT SERVICE						Balance July 1, 1938	Balance June 30, 1939	Total Liabilities
	Redemption of Serial or Funding Bonds and Loans from Current Funds	Interest on Indebtedness from Current Funds	Transfers to Sinking Fund	Refunds	Payment of Temporary Loans	Total Debt Service			
Adair County	$----	$----	$----	$ 5.60	$----	$ 5.60	$ 9,340.83	$19,211.63	$----
Columbia	2,783.98	301.58	----	----	1,500.00	4,585.56	769.94	219.59	----
Allen County	1,500.00	629.97	----	3.75	4,500.00	6,633.72	390.91	42.00	27,800.00
Scottsville	2,500.00	326.25	----	----	----	2,826.25	1,351.59	18.33	38,400.00
Anderson County	----	19.89	2,862.00	42.40	1,893.69	4,817.98	5,855.02	7,416.58	16,000.00
Lawrenceburg	----	873.58	----	----	4,000.00	4,873.58	4,159.21	652.58	12,000.00
Ballard County	200.00	1,447.57	----	28.64	22,065.00	23,741.21	3,773.81	1,717.05	20,700.00
Barren County	2,659.32	2,864.05	391.63	107.13	26,000.00	32,022.13	6,573.09	9,820.65	66,000.00
Cave City	----	29.68	----	15.00	2,000.00	2,044.68	1,451.92	2,000.00	----
Glasgow	3,863.75	2,450.55	729.00	----	3,200.00	10,243.30	2,626.36	5,168.89	87,200.00
Bath County	7,900.00	652.26	----	----	8,500.00	17,052.26	759.38	549.35	128,000.00
Sharpsburg	72.20	348.26	----	----	2,569.37	2,989.83	----	279.19	6,500.00
Bell County	----	3,300.00	----	----	----	3,300.00	1,278.79	4.64	63,615.95
Lone Jack	----	75.00	----	----	4,425.00	4,500.00	2,450.43	3,777.64	12,360.45
Middlesboro	----	133.34	10,751.00	----	5,000.00	15,884.34	900.20	202.60	160,000.00
Pineville	----	50.00	6,549.43	----	3,950.00	10,549.43	3,619.16	2,780.53	94,000.00
Boone County	5,000.00	7,050.83	----	----	33,000.00	45,050.83	481.46	217.17	153,000.00
Verona-Walton	----	34.50	1,000.00	43.72	1,780.50	2,858.72	2,238.47	1,186.18	3,200.00
Bourbon County	4,500.00	886.44	12,000.00	----	49,600.00	66,986.44	784.08	10,583.06	141,000.00

FINANCIAL REPORT FOR YEAR ENDED JUNE 30, 1939—Continued.
Disbursements

School District	GENERAL CONTROL										
	Salary of Supt.	Salary of Asst. Supt.	Salary of Clerks and Stenographers	Office Supplies and Equipment	Other Expense of Educational Admin.	School Board Per Diem and Expense	Cost of Surety Bonds and Expense of Officials	Operation and Maintenance of Administrative Offices	Cost of Census Enumeration	Other Expenses of Business Administration	Total
Paris	$4,050.00	$	$ 700.00	$162.95	$258.62	$ 320.00	$110.00	$	$	$ 259.55	$ 5,861.12
Boyd County	3,600.00		1,114.00	137.22	297.82	500.00	89.60	75.00		45.00	5,858.64
Ashland	4,275.00		3,078.00	200.57	149.90	2,375.00	286.00	107.72		548.62	11,020.81
Catlettsburg	3,360.00			256.10			50.00	260.00			3,926.10
Fairview	1,610.45						50.00			1,433.34	3,093.79
Boyle County	2,100.00			44.76	72.35	500.00	64.00			46.19	2,827.30
Danville	3,555.30		980.00	268.57	230.40		9.60			140.71	5,184.58
Bracken County	1,800.00		30.10	79.56		500.00	61.60			337.36	2,808.62
Augusta	2,250.00		105.00	34.40	76.24		55.00	328.89		6.26	2,855.79
Brooksville	500.00			34.20	36.04					166.77	737.01
Breathitt County	2,200.00		1,000.00		912.99	375.00	96.25	529.42		398.20	5,511.86
Jackson	1,999.92			48.30	182.38	780.00				198.00	3,208.60
Breckinridge County	1,800.00			154.29	347.69	315.00	50.00			183.81	2,850.79
Cloverport				19.52	95.52			25.00		183.05	323.09
Bullitt County	1,798.00		592.75	62.00		466.00	50.00				2,968.75
Lebanon Junction	1,800.00						15.00			222.43	2,037.43
Butler County	1,775.00			61.51	427.00	500.00					2,763.57
Caldwell County	1,625.00		330.00	119.05	492.88	480.00	22.80	161.37		450.00	3,681.10
Fredonia							17.50	92.85		18.14	128.49

Lebanon Junction	1,300.00						15.00			222.43	2,037.43
Butler County	1,775.00			61.51	427.00	500.00					2,763.57
Caldwell County	1,625.00		330.00	119.05	492.88	480.00	22.80	161.37		450.00	3,681.10
Fredonia							17.50	92.85		18.14	128.49

FINANCIAL REPORT FOR YEAR ENDED JUNE 30, 1939—Continued.
Disbursements

School District	INSTRUCTION									
	Salaries of Supervisors and Principals		Supplies and Other Expense of Supervisors and Principals		Salaries of Teachers				Educational Supplies	
					Elementary		High School			
	Elem.	H. S.	Elem.	H. S.	Men	Women	Men	Women	Elem.	H. S.
Paris		$ 3,300.00	$	$	$	$ 22,495.00	$ 5,142.50	$20,862.50	$624.17	$1,454.25
Boyd County	2,909.36	2,195.09			5,670.42	30,342.70	5,706.32	4,479.00	17.24	48.25
Ashland	19,199.32	10,478.01	391.40	694.30	6,205.67	115,053.48	27,641.58	71,637.99	933.83	1,073.32
Catlettsburg	3,717.08	1,876.00			2,286.94	14,938.18	7,897.33	2,534.46	28.48	323.15
Fairview					939.89	12,527.33	1,694.40	852.00	22.66	.75
Boyle County	1,500.00	4,125.00			673.20	25,380.30	7,747.50	6,838.20	78.76	43.16
Danville	2,971.68	3,310.49			2,137.33	27,793.63	13,557.55	15,573.09	360.52	440.82
Bracken County	8,247.30	2,005.20			2,527.20	14,424.30	1,668.90	4,297.95	97.12	94.03
Augusta					823.50	6,514.17	2,205.00	953.10		
Brooksville	250.00	250.00				2,565.00	4,069.28	1,573.18	13.11	23.44
Breathitt County	1,250.00	1,697.00			33,713.34	40,735.53	5,849.00	4,238.00		
Jackson						7,056.91	1,832.70	2,607.85	22.25	
Breckinridge County		4,005.00	111.36	316.09	14,094.10	36,066.73	9,920.00	7,206.00	95.11	
Cloverport		1,800.00	4.21	20.43	791.00	3,635.18	1,062.50	2,038.50	30.83	62.67
Bullitt County	5,684.75	3,206.00			2,424.25	20,589.75	4,382.25	6,602.00		
Lebanon Junction		1,215.00				5,263.96	765.00	2,395.03	27.27	58.54
Butler County		3,877.20			16,913.86	27,697.90	886.05	6,363.45	199.08	74.15
Caldwell County		4,438.25			7,350.91	15,506.86	1,886.70	6,991.25		336.52
Fredonia					602.00	692.75	1,980.00	1,765.00		23.46

FINANCIAL REPORT FOR YEAR ENDED JUNE 30, 1939—Continued.
Disbursements

School District	INSTRUCTION					OPERATION OF SCHOOL PLANT					
	Library and Supplementary Books		Other Expense of Instruction		Total	Wages of Janitors and Engineers	Operation Supplies	Fuel	Water, Light and Power	Other Operation Expense	Total
	Elem.	H. S.	Elem.	H. S.							
Paris	$212.10	$201.80	$140.27	$184.80	$ 54,617.39	$2,808.50	$ 201.94	$2,054.36	$1,310.07	$ 236.38	$ 6,611.25
Boyd County	474.53	232.39	295.42	399.28	52,770.00	164.32	83.00	1,197.81	316.16	36.14	1,797.43
Ashland	649.71	302.38	.....	40.00	254,300.99	10,753.42	1,292.16	6,711.76	6,426.81	1,376.52	26,560.67
Catlettsburg	.....	275.74	.....	.....	33,877.36	1,463.45	192.56	1,018.04	662.33	988.17	4,324.55
Fairview	.....	5.50	.....	.....	16,042.53	900.00	16.42	211.97	117.99	15.60	1,261.98
Boyle County	66.30	194.86	.....	219.78	46,867.06	1,563.25	246.23	1,355.28	759.48	.....	3,924.24
Danville	152.09	450.16	.....	283.66	67,031.02	3,355.20	568.69	1,744.96	1,953.48	.....	7,622.33
Bracken County	65.02	101.18	.....	.....	33,528.20	1,221.00	118.05	1,273.67	101.04	.....	2,713.76
Augusta	97.79	155.38	225.00	20.00	10,993.94	900.00	150.96	860.59	304.69	.....	2,216.24
Brooksville	54.52	110.87	23.51	24.12	8,957.03	825.00	248.72	634.49	406.80	49.89	2,164.90
Breathitt County	.....	.....	.....	769.35	88,252.22	.....	95.00	1,858.69	644.66	.....	2,598.35
Jackson	.....	34.40	.....	16.00	11,570.11	650.00	77.45	274.00	347.07	.....	1,348.52
Breckinridge County	62.55	219.82	.....	.....	72,096.76	1,211.50	486.75	2,317.31	718.77	.....	4,734.33
Cloverport	13.35	28.26	15.08	38.01	9,540.02	450.00	123.08	254.31	235.98	6.50	1,069.87
Bullitt County	.....	.....	.....	.....	42,889.00	1,049.40	.....	916.83	515.16	.....	2,481.39
Lebanon Junction	.....	44.01	.....	.....	9,768.81	400.00	46.17	209.04	146.57	.....	801.78
Butler County	209.22	26.36	.....	.....	56,247.27	480.00	411.51	1,122.51	330.24	52.83	2,397.09
Caldwell County	.....	.....	158.71	120.35	36,789.55	.....	89.57	605.24	.....	.....	694.81
Fredonia	1.99	14.15	.....	.....	5,079.35	168.00	19.72	91.01	47.30	19.16	345.19

FINANCIAL REPORT FOR YEAR ENDED JUNE 30, 1939—Continued.
Disbursements

Butler County	209.22	26.36			56,247.27	480.00	411.51	1,122.51	330.24	52.83	2,397.09
Caldwell County			158.71	120.35	36,789.55		89.57	605.24			694.81
Fredonia	1.99	14.15			5,079.35	168.00	19.72	91.01	47.30	19.16	345.19

FINANCIAL REPORT FOR YEAR ENDED JUNE 30, 1939—Continued.
Disbursements

School District	MAINTENANCE OF SCHOOL PLANT			FIXED CHARGES				AUXILIARY AGENCIES			
	Upkeep of Grounds, Repair of Bldg. and Service Systems	Repair & Replacement of Furniture and Equipm't	Total	Insurance Premiums	Rent	Contribution and Contingencies	Total	Promotion of Health	Cost of School Athletics and Playgrounds	Enforced Attendance	Transportation of Pupils
Paris	$1,976.13	$ 667.88	$2,644.01	$1,655.03	$250.00	$	$1,905.03	$ 78.37	$ 635.84	$ 825.00	$
Boyd County	1,311.09	163.77	1,474.86	425.00			425.00			1,440.00	9,657.87
Ashland	1,615.44	3,087.82	4,703.26	3,643.19			3,643.19	1,449.63	1,752.47	1,107.41	
Catlettsburg	920.00	246.04	1,166.04	360.82		12.00	372.82		128.60	1,050.01	12.00
Fairview	424.78		424.78	314.60			314.60			839.40	
Boyle County	1,608.05		1,608.05	260.00			260.00			1,800.00	8,335.75
Danville	6,765.29	486.54	7,251.83	2,600.49			2,600.49			980.00	
Bracken County	418.53	6.55	425.08	28.75	70.00		98.75	3.00		900.00	14,504.77
Augusta	543.38	10.00	553.38	352.05		376.30	728.35		167.65	1,157.40	346.30
Brooksville	582.58	38.87	621.45	267.20			267.20			100.00	
Breathitt County	313.98	627.07	941.05	1,875.05			1,875.05			178.00	4,479.27
Jackson	171.70		171.70	352.76			352.76			665.00	
Breckinridge	1,760.39	673.88	2,434.27	704.31	200.00		904.31			975.00	8,431.48
Cloverport	1,188.45	33.93	1,222.38	62.25			62.25			205.00	540.00
Bullitt County	3,805.90	2,247.75	6,053.65	331.61		192.70	524.31	500.00		1,675.00	10,020.86
Lebanon Junction	75.05	142.89	217.94		100.50		100.50			480.00	291.07
Butler County	1,374.33	1,291.05	2,665.38	129.00			129.00	420.00		1,399.00	1,868.11
Caldwell County	752.26	657.02	1,409.28	742.20	192.00		934.20	400.00		1,149.99	8,255.09
Fredonia	32.23	13.90	46.13	176.92	101.50		278.42	50.00			154.00

FINANCIAL REPORT FOR YEAR ENDED JUNE 30, 1939—Continued.

Disbursements

School District	AUXILIARY AGENCIES			Total Current Expense	TRANSFER OF TUITION			CAPITAL OUTLAY			
	School Lunch Service	Other Auxiliary Agencies Not Tuition	Total		Elementary	High School	Total	New Grounds and New Buildings	New Furniture and New Equipment	Alteration of Old Buildings	Total
Paris	$	$ 62.18	$ 1,601.39	$ 73,240.19	$	$	$	$	$	$	$
Boyd County			11,097.87	73,423.80	380.00	22.50	402.50	1,401.14	371.39	1,465.55	3,238.08
Ashland	77.57	1,457.41	5,844.49	306,073.41					2,078.73	1,997.90	4,076.63
Catlettsburg			190.61	44,857.48		100.00	100.00				
Fairview			839.40	21,977.08				2,722.62	519.41		3,242.03
Boyle County			10,135.75	65,622.40	1,224.00	1,372.50	2,596.50	4,670.55	242.52		4,913.07
Danville			980.00	90,670.25				5,086.52	1,385.18		6,471.70
Bracken County			15,407.77	54,982.18		7,242.20	7,242.20	5,284.82	1,227.91	8.60	6,521.33
Augusta			1,671.35	19,019.05		306.40	306.40		22.75		22.75
Brooksville			100.00	12,847.59				2,387.50	127.30		2,514.80
Breathitt County			4,657.27	103,835.80	90.00		90.00	2,761.31	2,563.17	774.99	6,099.47
Jackson			665.00	17,316.69				89.90			89.90
Breckinridge County			9,406.48	92,426.94				13,142.43	404.03		13,546.46
Cloverport		40.00	785.00	13,002.61				8,216.92	265.97		8,482.89
Bullitt County			12,195.86	67,112.96		2,160.21	2,160.21	1,654.95	534.13	999.19	3,188.27
Lebanon Junction			771.07	13,697.53	294.98		294.98	183.21	56.84		240.05
Butler County			3,687.11	67,889.36				1,285.71	1,608.82		2,894.53
Caldwell County		163.40	9,968.48	53,477.42					202.68		202.68
Fredonia		18.57	222.57	6,100.15		27.00	27.00		50.32		50.32

			3,687.11	67,889.36				1,285.71	1,608.82		2,894.53
Caldwell County		163.40	9,968.48	53,477.42							
Fredonia		18.57	222.57	6,100.15		27.00	27.00		202.68		202.68
									50.32		50.32

FINANCIAL REPORT FOR YEAR ENDED JUNE 30, 1939—Continued

Disbursements

School District	DEBT SERVICE						Balance July 1, 1938	Balance June 30, 1939	Total Liabilities
	Redemption of Serial or Funding Bonds and Loans from Current Funds	Interest on Indebtedness from Current Funds	Transfers to Sinking Fund	Refunds	Payment of Temporary Loans	Total Debt Service			
Paris	$	$	$	$	$	$	$ 6,738.26	$ 8,566.85	$ 80,000.00
Boyd County		527.95			13,100.00	13,627.95	38.46	153.66	3,425.00
Ashland	13,457.13	4,500.00				17,957.13		1,292.27	652,000.00
Catlettsburg	3,412.50	35.00	4,850.00		6,500.00	14,797.50	299.31	2,600.97	41,000.00
Fairview	6,000.00	1,147.50	3,005.48		6,500.00	16,652.98	304.77	647.49	36,971.90
Boyle County		3,117.80	1,500.00	59.42	6,035.00	10,712.22		10,188.31	66,000.00
Danville	3,000.00	3,020.00				6,020.00	11,012.74	9,016.40	64,000.00
Bracken County	3,267.80	356.08			10,318.15	13,942.03	1,560.09	641.95	3,000.00
Augusta		173.08	1,562.21	83.84	8,250.00	10,070.13	30.59	100.14	17,500.00
Brooksville		577.36	1,232.50		1,145.00	2,954.86	1,077.38	92.50	20,587.50
Breathitt County	9,700.00	2,459.25			8,000.00	20,159.25	—1,761.38	—2,131.41	52,131.41
Jackson		567.60	1,475.00		4,500.00	6,542.60	15.15	456.93	17,685.32
Breckinridge County	2,034.08	9,640.99			32,000.00	43,675.07	1,442.47	691.75	157,400.00
Cloverport			1,315.00			1,315.00	2,199.25	3,345.93	6,000.00
Bullitt County	20.00	3,397.30	6,500.00		8,100.00	18,017.30	2,868.90	446.25	66,000.00
Lebanon Junction	170.00		2,300.00			2,470.00	201.23	62.19	17,000.00
Butler County	1,000.00	1,033.00		1.00	4,000.00	6,034.00	79.37	614.58	14,000.00
Caldwell County	2,000.00	1,698.04			5,000.00	8,698.04	291.07	722.39	29,500.00
Fredonia		152.23	1,886.33		1,000.00	3,038.56	123.89	55.16	4,713.38

FINANCIAL REPORT FOR YEAR ENDED JUNE 30, 1939—Continued.
Disbursements

School District	GENERAL CONTROL										
	Salary of Supt.	Salary of Asst. Supt.	Salary of Clerks and Stenographers	Office Supplies and Equipment	Other Expense of Educational Admin.	School Board Per Diem and Expense	Cost of Surety Bonds and Expense of Officials	Operation and Maintenance of Administrative Offices	Cost of Census Enumeration	Other Expenses of Business Administration	Total
Princeton	2,700.00	$	$ 225.00	$	$201.20	$	$	$	$	$ 210.66	$ 3,336.86
Calloway County	2,100.00		600.00	111.11	580.62	541.50	138.00			44.88	4,116.11
Murray	1,800.00		450.00		11.00		50.00	37.53		120.09	2,468.62
Campbell County	2,400.00			114.26	40.60	600.00	260.00	18.21		37.88	3,470.95
Bellevue	3,800.00		1,835.50	153.02	314.75	580.50	25.27				6,709.04
Cold Spring	1,500.00		120.00	29.30			20.00			23.94	1,693.24
Dayton	4,550.00		1,380.00	240.43	488.02	719.40				12.32	7,390.17
Fort Thomas	4,749.96		1,564.98	121.30	236.12		125.00			277.94	7,075.30
Newport	4,500.00		1,065.00	343.14	620.14	102.07	50.00	165.35		5,330.76	12,176.46
Silver Grove	1,200.03						53.75			266.22	1,520.00
Southgate	1,950.00						31.00	166.33	50.00	500.35	2,697.68
Carlisle County	1,768.91			29.96	112.75	500.00				13.00	2,424.62
Carroll County	2,100.00		2.00	67.80	97.52	336.10	25.00	201.53		322.59	3,152.54
Carrollton	2,800.00			110.78	87.50		55.00			137.00	3,190.28
Carter County	2,400.00		842.62	165.87	385.12	462.50	46.00			144.00	4,446.11
Grayson	1,750.00			89.05	16.45					41.83	1,897.33
Casey County	2,003.33			25.00	25.00	500.00	26.00	19.70			2,599.03
Liberty	1,237.50			79.50					25.00	.75	1,342.75
Middleburg	900.00						10.00				910.00
Christian County	2,675.00		895.00	168.44	983.48	500.00	159.00	560.00	367.11	8.30	6,316.33

FINANCIAL REPORT FOR YEAR ENDED JUNE 30, 1939—Continued.

Middleburg	900.00			79.50					25.00	.75	2,599.03
Christian County	2,675.00		895.00	168.44	983.48	500.00	10.00				1,342.75
							159.00	560.00	367.11	8.30	910.00
											6,316.33

FINANCIAL REPORT FOR YEAR ENDED JUNE 30, 1939—Continued.
Disbursements

School District	INSTRUCTION									
	Salaries of Supervisors and Principals		Supplies and Other Expense of Supervisors and Principals		Salaries of Teachers				Educational Supplies	
					Elementary		High School			
	Elem.	H. S.	Elem.	H. S.	Men	Women	Men	Women	Elem.	H. S.
Princeton	$ 1,004.40	$3,120.00	$	$	$	$ 16,300.85	$ 7,057.10	$ 7,974.65	$ 4.87	$ 263.78
Calloway County		8,163.40			7,148.85	24,529.72	10,629.01	7,242.03	18.60	117.80
Murray	673.12	2,834.83				7,927.65	5,763.34	7,141.46	58.53	4.50
Campbell County	4,194.00	3,627.00			5,791.90	14,812.20	7,409.75	4,839.60	74.06	51.57
Bellevue		2,746.00			2,000.00	23,899.46	12,441.64	9,645.00	228.78	488.65
Cold Spring					1,620.00	2,430.00		2,295.00	83.01	135.72
Dayton	2,916.70	5,566.60	52.86	133.62	2,450.00	23,225.00	16,153.75	13,010.48	684.99	1,473.13
Fort Thomas	3,249.84	3,450.00	272.26	618.08	1,099.80	36,665.78	28,966.34	32,417.11	516.72	742.00
Newport	33,375.90	3,930.00			8,124.46	136,341.12	12,659.58	45,585.42	1,847.00	1,153.70
Silver Grove					916.80	1,837.80	2,775.60	937.80	60.20	8.26
Southgate						4,732.50		1,200.00	32.35	26.56
Carlisle County	1,266.65	3,901.82	1.88		1,464.05	18,679.09	3,375.50	5,586.25	16.23	51.09
Carroll County	2,211.65	1,920.00	75.00	23.56		10,922.53	720.00	1,926.00	97.67	36.40
Carrollton		1,598.50			1,200.00	8,427.00	3,060.00	7,028.00	99.44	135.63
Carter County	4,156.46	4,003.18	240.00	11.25	21,753.97	67,968.84	13,976.67	13,510.27	174.71	183.02
Grayson	131.25	131.25				4,675.00	1,633.70	2,448.00	70.58	51.44
Casey County					31,210.61	36,276.50	4,150.42	1,782.00		
Liberty						5,432.57				
Middleburg						1,619.30	585.00	1,109.10		
Christian County	1,740.00	1,550.00	31.23	17.90	5,665.80	66,984.72	8,263.38	4,609.00	95.00	97.47

FINANCIAL REPORT FOR YEAR ENDED JUNE 30, 1939—Continued.
Disbursements

School District	INSTRUCTION					OPERATION OF SCHOOL PLANT					
	Library and Supplementary Books		Other Expense of Instruction		Total	Wages of Janitors and Engineers	Operation Supplies	Fuel	Water, Light and Power	Other Operation Expense	Total
	Elem.	H. S.	Elem.	H. S.							
Princeton	$ 96.84	$391.29	$215.87	$928.41	$ 37,358.06	$ 965.50	$ 323.05	$ 602.06	$ 372.79	$ 63.59	$ 2,326.99
Calloway County	.....	43.11	.....	.....	57,892.52	.....	462.37	2,196.85	406.07	3.00	3,068.29
Murray	200.00	239.95	12.50	75.00	24,930.88	1,291.10	317.63	876.70	442.54	275.36	3,203.33
Campbell County	215.66	285.27	67.61	118.90	41,487.52	3,198.00	390.35	1,421.90	1,289.68	380.77	6,680.70
Bellevue	348.96	386.68	42.95	228.46	52,456.58	6,678.70	253.72	669.79	2,092.82	95.52	9,790.55
Cold Spring	4.50	30.96	.....	.....	6,599.19	615.00	39.85	234.15	157.32	82.88	1,129.20
Dayton	103.97	519.01	4.99	232.44	66,527.54	6,133.49	510.66	1,265.97	1,847.53	524.25	10,281.90
Fort Thomas	388.12	867.79	.....	294.64	109,548.48	8,065.00	1,296.16	2,359.02	4,243.39	514.90	16,478.47
Newport	314.41	590.37	37.08	365.23	244,324.27	22,070.00	1,321.88	4,057.96	6,062.95	.....	33,512.79
Silver Grove	127.00	195.89	.....	100.00	6,959.35	1,224.00	142.16	448.55	95.59	.....	1,910.30
Southgate	5.48	22.72	.....	.....	6,019.61	808.00	30.20	299.88	292.43	.....	1,430.51
Carlisle County	.....	91.68	8.47	33.20	34,475.91	1,342.50	350.57	970.72	737.51	.....	3,401.30
Carroll County	150.00	39.95	.....	.....	18,122.76	848.25	200.86	928.73	104.46	.....	2,082.30
Carrollton	109.04	335.97	14.93	138.31	22,146.82	1,454.70	666.52	752.89	793.57	.....	3,667.68
Carter County	22.74	647.56	.....	2.88	126,651.55	2,169.83	1,133.34	2,830.89	2,303.27	.....	8,437.33
Grayson	14.54	64.19	.....	.....	9,219.95	370.00	82.06	236.01	163.32	30.61	882.00
Casey County	306.42	25.00	.....	.....	73,750.95	.....	135.25	1,112.03	590.17	57.50	1,894.95
Liberty	.....	.....	.....	.....	5,432.57	351.00	127.30	275.53	323.50	.....	1,077.33
Middleburg	.....	.....	.....	.....	3,313.40	345.91	.....	289.49	19.11	.....	654.51
Christian County	.....	60.36	226.69	94.50	89,436.05	405.00	200.90	1,885.27	344.24	.....	2,835.41

Middleburg					5,432.57	351.00	127.30	275.53	323.50	57.50	1,894.95
					3,313.40	345.91		289.49	19.11		1,077.33
Christian County		60.36	226.69	94.50	89,436.05	405.00	200.90	1,885.27	344.24		654.51
											2,835.41

FINANCIAL REPORT FOR YEAR ENDED JUNE 30, 1939—Continued.
Disbursements

School District	MAINTENANCE OF SCHOOL PLANT			FIXED CHARGES				AUXILIARY AGENCIES			
	Upkeep of Grounds, Repair of Bldg. and Service Systems	Repair & Replacement of Furniture and Equipm't	Total	Insurance Premiums	Rent	Contribution and Contingencies	Total	Promotion of Health	Cost of School Athletics and Playgrounds	Enforced Attendance	Transportation of Pupils
Princeton	$ 1,002.92	$ 626.89	$1,629.81	$ 563.50	$	$	$ 563.50	$ 200.00	$	$ 900.00	$
Calloway County	1,064.92	181.05	1,245.97	1,593.30	268.00		1,861.30	250.00		1,320.00	9,114.11
Murray	1,753.93	571.95	2,325.88	582.02			582.02	150.00	307.30	556.25	
Campbell County	742.12	336.45	1,078.57	1,384.20			1,384.20			1,740.00	19,964.55
Bellevue	2,055.31	123.90	2,179.21	434.06			434.06	1,131.01		1,679.40	100.00
Cold Spring	115.86	111.82	227.68	150.00			150.00		75.00	240.00	102.20
Dayton	482.49	512.51	995.00	1,407.73		50.00	1,457.73	416.28	219.75	528.28	
Fort Thomas	4,400.47	1,140.73	5,541.20	2,657.52			2,657.52	2,611.43	1,151.79	1,500.00	293.20
Newport	17,873.83	2,986.16	20,859.99	733.09	379.40	60.00	1,172.49	2,502.73		1,456.10	
Silver Grove	421.41	35.07	456.48	169.00	25.00		194.00		485.00	144.00	
Southgate	280.60	52.50	333.10	23.43			23.43		25.00	352.00	
Carlisle County	1,169.85	204.01	1,373.86	731.42		302.50	1,033.92	433.32		1,063.68	5,424.03
Carroll County	872.08	34.94	907.02	843.98	110.00		953.98	300.00		1,020.00	13,262.25
Carrollton	527.97	313.42	841.39	875.09			875.09	300.00		420.00	172.50
Carter County	1,770.50	1,151.23	2,921.73	1,306.90	79.00		1,385.90	200.00	326.02	1,631.45	8,189.24
Grayson	42.80		42.80	138.90			138.90			40.00	
Casey County	559.67	217.18	776.85	121.00	91.67	45.00	257.67			996.00	
Liberty	16.50		16.50	130.60			130.60				
Middleburg				142.40			142.40			99.92	
Christian County	3,151.74	662.12	3,813.86	573.98	70.00	110.00	753.98	475.00		890.38	7,182.08

FINANCIAL REPORT FOR YEAR ENDED JUNE 30, 1939—Continued.

Disbursements

School District	AUXILIARY AGENCIES			Total Current Expense	TRANSFER OF TUITION			CAPITAL OUTLAY			
	School Lunch Service	Other Auxiliary Agencies Not Tuition	Total		Elementary	High School	Total	New Grounds and New Buildings	New Furniture and New Equipment	Alteration of Old Buildings	Total
Princeton	$	$453.07	$ 1,553.07	$ 46,768.29	$	$	$	$ 4,743.62	$ 1,020.88	$1,136.50	$ 6,901.00
Calloway County		25.00	10,709.11	78,893.30	1,961.30	3,480.57	5,441.87	3,215.33	596.66		3,811.99
Murray		25.00	1,038.55	34,549.28	675.00		675.00	6,950.37	157.61		7,107.98
Campbell County		149.08	21,853.63	75,955.57	1,801.55	2,027.25	3,828.80	16,427.63	10,335.17		26,762.80
Bellevue		28.99	2,939.40	74,508.84				27,974.62	450.21		28,424.83
Cold Spring			417.20	10,216.51		200.00	200.00	653.32		185.32	838.64
Dayton		578.32	1,742.63	88,394.97				6,495.25	119.60	140.15	6,755.00
Fort Thomas		30.00	5,586.42	146,887.39				5,000.00	3,120.48	194.90	8,315.38
Newport			3,958.83	316,004.83	180.00	3,062.50	3,242.50	7,890.46	826.40		8,716.86
Silver Grove			629.00	11,669.13				1,750.00	274.00		2,024.00
Southgate		5.00	382.00	10,886.33		4,425.00	4,425.00	3,000.00		763.00	3,763.00
Carlisle County		71.66	6,992.69	49,702.30				14,539.04	624.24	1,769.43	16,932.71
Carroll County			14,582.25	39,800.85	611.50	3,148.18	3,759.68		121.15		121.15
Carrollton			892.50	31,613.76		484.60	484.60		876.20		876.20
Carter County			10,346.71	154,189.33	17.50	46.00	63.50	21,423.03	507.96	35.89	21,966.88
Grayson		31.00	71.00	12,251.98		60.00	60.00	112.96	27.07		140.03
Casey County			996.00	80,275.45		5,635.56	5,635.56	1,508.62	149.48	295.87	1,953.97
Liberty				7,999.75		24.00	24.00	39.45	10.56	6.00	56.01
Middleburg			99.92	5,120.23							
Christian County			8,547.46	111,703.09		11,047.99	11,047.99	5,632.43	2,791.25	846.40	9,270.08

Liberty				80,275.45		5,635.56	5,635.56	1,508.62	149.48	295.87	1,953.97
Middleburg				7,999.75		24.00	24.00	39.45	10.56	6.00	56.01
			99.92	5,120.23							
Christian County			8,547.46	111,703.09		11,047.99	11,047.99	5,632.43	2,791.25	846.40	9,270.08

FINANCIAL REPORT FOR YEAR ENDED JUNE 30, 1939—Continued

Disbursements

School District	DEBT SERVICE						Balance July 1, 1938	Balance June 30, 1939	Total Liabilities
	Redemption of Serial or Funding Bonds and Loans from Current Funds	Interest on Indebtedness from Current Funds	Transfers to Sinking Fund	Refunds	Payment of Temporary Loans	Total Debt Service			
Princeton	$	$ 79.15	$	$	$ 6,000.00	$ 6,079.15	$ 3,240.58	$ 138.16	$ 33,800.00
Calloway County	5,000.00	317.50			14,000.00	19,317.50	2,407.53	1,752.23	63,000.00
Murray			3,600.00			3,600.00	9,624.30	2,515.40	46,000.00
Campbell County				65.41		65.41	18,891.81	6,073.96	90,000.00
Bellevue			7,826.16			7,826.16	6,006.49	2,049.89	101,000.00
Cold Spring		10.00	858.23		1,000.00	1,868.23	1,717.10	2,081.17	4,000.00
Dayton		28.00	7,381.58		7,000.00	14,409.58	101.52	1,825.72	36,500.00
Fort Thomas	5,500.00	10,121.11	2,000.00		2,000.00	19,621.11	17,772.25	19,593.08	217,000.00
Newport	55,000.00	12,845.85	22,000.00		85,500.00	175,345.85	9,679.91	7,374.70	589,670.25
Silver Grove		1,757.26	1,500.00	27.00		3,284.26	5,825.74	6,369.54	27,500.00
Southgate		1,716.88	1,700.00			3,416.88	891.82	561.58	44,000.00
Carlisle County	4,919.06	1,402.74		11.00	19,000.00	25,332.80	1,980.84	481.94	64,634.58
Carroll County	5,200.00	175.30	3,371.47	305.53	8,649.50	17,701.80	—136.26	1.39	80,520.39
Carrollton	1,000.00	1,691.33	1,180.00		2,000.00	5,871.33	1,865.63	3,565.29	50,000.00
Carter County	1,500.00	1,291.07	4,042.22	221.39	34,296.42	41,351.10	2,136.17	206.25	73,351.92
Grayson			675.00			675.00	1,435.95	1,875.72	18,200.00
Casey County	960.00	180.00			2,940.00	4,080.00	—30.33	9.97	
Liberty	1,000.00	646.44		185.85	470.86	2,303.15	73.11	237.24	7,778.30
Middleburg	2,000.00	315.00				2,315.00	333.86	1,190.03	5,500.00
Christian County	8,500.00	1,049.24		56.95	19,970.00	29,576.19	3,491.66	238.67	26,000.00

FINANCIAL REPORT FOR YEAR ENDED JUNE 30, 1939—Continued.
Disbursements

School District	GENERAL CONTROL										
	Salary of Supt.	Salary of Asst. Supt.	Salary of Clerks and Stenographers	Office Supplies and Equipment	Other Expense of Educational Admin.	School Board Per Diem and Expense	Cost of Surety Bonds and Expense of Officials	Operation and Maintenance of Administrative Offices	Cost of Census Enumeration	Other Expenses of Business Administration	Total
Crofton	$ 650.00	$	$	$ 3.13	$ 10.00	$	$ 20.00	$ 8.74	$	$141.50	$ 833.37
Hopkinsville	3,300.00		780.00	224.70	300.15		125.00	282.43		57.00	5,069.28
Pembroke	1,800.00			78.46	83.31	14.08	15.00			300.00	2,290.85
Clark County	2,700.00		593.00	175.39	288.67	500.00	24.00			562.06	4,843.12
Winchester	3,600.00		1,140.00		422.35		7.57			897.00	6,066.92
Clay County	2,520.00		239.70	99.96		459.87		147.74		33.75	3,501.02
Clinton County	1,500.00		60.00	43.20	21.50	442.00					2,066.70
Albany			60.00							45.25	105.25
Crittenden County	860.00		495.00	37.31		214.35					1,606.66
Marion	2,199.96		37.00	130.89	38.25		58.25			517.68	2,982.03
Cumberland County	1,866.67			13.76	178.44	500.00		196.42		26.13	2,781.42
Burkesville	450.00				.67			210.50			661.17
Daviess County	2,700.00	1,200.00	9.50	147.85	943.33	500.00	130.00	136.55		159.16	5,926.39
Owensboro	4,065.00		1,195.00	135.90	226.97		78.00	420.00	110.20	512.79	6,743.86
Edmonson County	1,500.00			84.93	101.66	500.00		120.00	117.00	240.60	2,664.19
Elliott County	1,500.00			87.73	63.00	507.50	10.75	7.50		49.34	2,225.82
Estill County	2,475.00		550.00	98.11	315.21	480.00		262.75		193.05	4,374.12
Irvine	2,850.00		270.00	28.82	104.69		62.00	389.60		499.52	4,204.63

Estill County	2,475.00					507.50	10.75	7.50		49.34	2,225.82
Irvine	2,850.00		550.00	98.11	315.21	480.00		262.75		193.05	4,374.12
			270.00	28.82	104.69		62.00	389.60		499.52	4,204.63

FINANCIAL REPORT FOR YEAR ENDED JUNE 30, 1939—Continued.
Disbursements

School District	INSTRUCTION									
	Salaries of Supervisors and Principals		Supplies and Other Expense of Supervisors and Principals		Salaries of Teachers				Educational Supplies	
					Elementary		High School			
	Elem.	H. S.	Elem.	H. S.	Men	Women	Men	Women	Elem.	H. S.
Crofton	$ 325.00	$ 325.00	$	$ 2.25	$ 1,558.80	$ 2,806.20	$ 2,425.00	$ 2,446.40	$ 8.90	$ 60.70
Hopkinsville	5,772.00	3,900.00	288.15	226.39	733.50	35,791.90	16,815.40	23,883.00	504.08	1,175.98
Pembroke					675.00	3,237.75	1,512.00	2,700.00	14.60	29.30
Clark County	18,056.64	2,835.00		30.40	3,475.38	27,014.82	6,303.58	7,015.78	126.89	181.98
Winchester	4,613.60	3,200.93	78.42	154.29	600.94	33,101.13	7,924.36	19,754.52	95.49	1,042.11
Clay County	3,292.05	6,378.77			44,044.54	46,654.31	4,565.45	5,013.25		
Clinton County					12,350.82	16,214.45	1,287.89	2,350.70	1.70	47.40
Albany		937.52				2,978.25	1,215.86	2,531.24		2.15
Crittenden County		2,450.00			3,670.58	21,271.99	2,155.00	2,288.15	50.00	50.00
Marion		900.00		42.25	2,126.40	4,979.98	2,943.25	3,559.50		132.96
Cumberland County					13,355.63	21,957.70	3,042.60	2,095.10	61.53	42.55
Burkesville	450.00	900.00			720.81	3,481.65		3,586.83	11.05	16.00
Daviess County	9,057.90	7,242.10	79.00	100.00	6,280.55	45,654.16	19,589.65	20,276.80	367.01	435.24
Owensboro	13,697.00	6,200.00	669.59	652.65	10,477.30	82,999.69	21,791.00	19,096.90	384.69	559.23
Edmonson County		6,101.04	63.28	6.54	11,270.52	20,496.57	4,737.03	4,126.16	98.24	60.95
Elliott County		1,319.65	24.81	60.85	14,282.55	15,194.44	4,462.99	3,010.00	38.61	
Estill County					15,445.84	34,574.15	97.30		380.22	
Irvine	1,818.00	1,350.00	71.36	156.53	1,739.25	11,189.70	4,644.10	9,691.55	100.30	58.81

FINANCIAL REPORT FOR YEAR ENDED JUNE 30, 1939—Continued.

Disbursements

School District	INSTRUCTION					OPERATION OF SCHOOL PLANT					
	Library and Supplementary Books		Other Expense of Instruction		Total	Wages of Janitors and Engineers	Operation Supplies	Fuel	Water, Light and Power	Other Operation Expense	Total
	Elem.	H. S.	Elem.	H. S.							
Crofton	$	$ 10.37	$	$ 9.29	$ 9,977.91	$ 375.00	$ 10.35	$ 255.84	$ 64.17	$ 32.50	$ 737.86
Hopkinsville	105.06	568.58	8.75	204.29	89,977.08	5,282.60	942.91	1,771.15	2,489.92	171.35	10,657.93
Pembroke	93.55	80.08			8,342.28	240.00	38.35	125.36	196.70		600.41
Clark County	152.86	319.67	147.28	163.33	65,823.61	1,140.00	178.81	1,762.54	667.51	144.87	3,893.73
Winchester	223.78	558.14		217.00	71,564.71	4,278.63	468.62	2,871.98	2,277.89	535.05	10,432.17
Clay County	79.63	124.93			110,152.93	480.00	970.58	1,587.48	196.20		3,234.26
Clinton County	162.63	170.09	31.15		32,616.83	360.00	196.91	551.46	156.69		1,265.06
Albany					7,665.02	120.00	8.77	102.78	200.25		431.80
Crittenden County	100.00	94.29	22.96		32,152.97		82.75	986.35	149.93		1,219.03
Marion		100.18	50.86	43.61	14,878.99	843.00	288.55	317.12	498.11	268.77	2,215.55
Cumberland County	36.25	10.00			40,601.36		160.54	642.48	69.25		872.27
Burkesville					9,166.34	292.50	57.02	331.42	286.43		967.37
Daviess County	181.55	167.01	7.00	49.60	109,487.57	5,997.19	702.64	2,711.25	1,852.66	477.27	11,741.01
Owensboro	1,398.61	788.79	18.25	384.26	159,117.96	11,766.64	1,354.89	3,188.06	4,025.21	382.67	20,717.47
Edmonson County		72.24	53.07	16.48	47,102.12		296.44	818.29	75.52	1.25	1,191.50
Elliott County	203.84	135.00			38,732.74		828.18	218.78	78.14	19.10	1,144.20
Estill County	337.88				50,835.39	85.00	10.00	910.43			1,005.43
Irvine	367.68	383.14	45.02	406.39	32,021.83	1,560.00	509.59	424.93	823.17	19.93	3,337.62

Elliott County	203.84	135.00			38,732.74		828.18	218.78	78.14	19.10	1,144.20
Estill County	337.88				50,835.39	85.00	10.00	910.43			1,005.43
Irvine	367.68	383.14	45.02	406.39	32,021.83	1,560.00	509.59	424.93	823.17	19.93	3,337.62

FINANCIAL REPORT FOR YEAR ENDED JUNE 30, 1939—Continued.
Disbursements

School District	MAINTENANCE OF SCHOOL PLANT			FIXED CHARGES				AUXILIARY AGENCIES			
	Upkeep of Grounds, Repair of Bldg. and Service Systems	Repair & Replacement of Furniture and Equipm't	Total	Insurance Premiums	Rent	Contribution and Contingencies	Total	Promotion of Health	Cost of School Athletics and Playgrounds	Enforced Attendance	Transportation of Pupils
Crofton	$ 56.57	$ 53.09	$ 109.66	$ 270.60	$	$	$ 270.60	$121.60	$	$ 88.20	$ 520.00
Hopkinsville	3,464.68	996.64	4,461.32	1,771.21		3,646.20	5,417.41	600.00	155.47	960.00	
Pembroke	128.90	5.00	133.90	312.73			312.73		100.00	94.32	102.50
Clark County	1,762.23	263.02	2,025.25	798.27	116.50	227.00	1,141.77	23.00	4.00	2,040.00	17,199.15
Winchester	1,041.45	512.40	1,553.85	553.99	18.00		571.99	158.00	13.48	1,355.37	
Clay County	769.55	20.94	790.49	396.15	87.00		483.15	500.00		1,500.00	
Clinton County	555.17	649.74	1,204.91	177.11			177.11	125.00	276.21	555.24	
Albany		62.62	62.62	177.70		10.00	187.70	125.00		213.00	
Crittenden County	299.80	116.20	416.00	210.60	75.00		285.60			593.10	3,933.52
Marion	287.60	2.00	289.60	803.68	1,000.00	5.00	1,808.68	200.00		110.25	288.00
Cumberland County	714.15	65.64	779.79	20.00			20.00	200.00		955.00	2,173.80
Burkesville	18.95	40.00	58.95	160.58	125.00		285.58			180.00	
Daviess County	5,218.04	457.96	5,676.00	1,857.18	130.00		1,987.18	483.33		1,380.00	38,937.40
Owensboro	4,633.86	1,412.98	6,046.84	1,875.60		270.00	2,145.60	853.35	150.65	1,170.73	
Edmonson County	734.86	38.65	773.51	250.52	40.00	15.00	305.52	305.00		970.00	5,005.50
Elliott County	579.94	42.78	622.72	237.60	77.50	128.18	443.28	52.00	25.00	900.00	943.60
Estill County	380.43		380.43	1,276.75			1,276.75			880.00	
Irvine	368.22	134.44	502.66	320.83	135.00	5.00	460.83	3.70		565.00	240.00

FINANCIAL REPORT FOR YEAR ENDED JUNE 30, 1939—Continued.

Disbursements

School District	AUXILIARY AGENCIES			Total Current Expense	TRANSFER OF TUITION			CAPITAL OUTLAY			
	School Lunch Service	Other Auxiliary Agencies Not Tuition	Total		Elementary	High School	Total	New Grounds and New Buildings	New Furniture and New Equipment	Alteration of Old Buildings	Total
Crofton	$	$	$ 729.80	$ 12,659.20	$	$ 532.13	$ 532.13	$	$	$	$
Hopkinsville		34.00	1,749.47	117,332.49				17,896.48	748.52		18,645.00
Pembroke			296.82	11,976.99		160.00	160.00		248.46		248.46
Clark County		81.00	19,347.15	97,074.63		692.50	692.50	3,166.58	122.71	423.77	3,713.06
Winchester		372.74	1,899.59	92,089.23				202.57	1,532.81	157.05	1,892.43
Clay County			2,000.00	120,161.85				8,125.07	2,592.78		10,717.85
Clinton County		20.00	976.45	38,307.06		27.00	27.00	4,351.79	1,088.71		5,440.50
Albany			338.00	8,790.39				3,187.35	25.00		3,212.35
Crittenden County		70.62	4,597.24	40,277.50		1,302.51	1,302.51	3,530.40	164.51	90.35	3,785.26
Marion			598.25	22,773.10				1,095.05	34.25	56.51	1,185.81
Cumberland County		35.00	3,363.80	48,418.64		2,317.14	2,317.14	431.93	359.04		790.97
Burkesville			180.00	11,319.41				17.45	118.10	121.41	256.96
Daviess County		82.22	40,882.95	175,701.10		2,242.48	2,242.48	7,927.85	14,249.83	1,573.83	23,751.51
Owensboro	307.93	2,509.73	4,992.39	199,764.12				1,050.00	7,480.52	79.61	8,610.13
Edmonson County			6,280.50	58,317.34	150.00	141.00	291.00	1,709.48	12.60	31.20	1,753.28
Elliott County		415.00	2,335.60	45,504.36				971.75	20.10	199.87	1,191.72
Estill County			880.00	58,752.12		8,966.70	8,966.70	34,840.03	50.47		34,890.50
Irvine			808.70	41,336.27		120.65	120.65	2,887.32	150.43	83.25	3,121.00

Estill County										971.75	20.10	199.87	1,191.72
Irvine			880.00	58,752.12		8,966.70	8,966.70	34,840.03	50.47			34,890.50
			808.70	41,336.27		120.65	120.65	2,887.32	150.43	83.25		3,121.00

FINANCIAL REPORT FOR YEAR ENDED JUNE 30, 1939—Continued

Disbursements

School District	DEBT SERVICE						Balance July 1, 1938	Balance June 30, 1939	Total Liabilities
	Redemption of Serial or Funding Bonds and Loans from Current Funds	Interest on Indebtedness from Current Funds	Transfers to Sinking Fund	Refunds	Payment of Temporary Loans	Total Debt Service			
Crofton	$ 500.00	$ 549.20	$ 1,710.72	$ 5.70	$ 1,838.75	$ 4,604.37	$ 21.84	$ 1,214.08	$ 18,000.00
Hopkinsville							13,272.57	12,469.76	31,730.00
Pembroke	3,000.00	777.77			4,200.00	7,977.77	51.02	37.52	12,000.00
Clark County			4,800.00	10.00		4,810.00	10,215.44	17,476.15	64,000.00
Winchester		4,550.00	13,012.50	17.10		17,579.60	23,882.96	16,010.54	217,000.00
Clay County		588.75			11,500.00	12,088.75	1,363.46	218.90	4,000.00
Clinton County				146.92		146.92	5,155.54	3,792.27	
Albany	80.09	66.25	200.00		1,228.25	1,574.59	2.55	307.13	5,450.47
Crittenden County	9,142.89	3,175.35			22,853.00	35,171.24	693.72	709.01	37,432.57
Marion		610.00			1,990.00	2,600.00	67.31	351.05	10,000.00
Cumberland County	1,000.00	184.62		1.00	17,770.00	18,955.62	—27.95	1,041.44	2,650.00
Burkesville		722.53	896.52			1,619.05	9.23	420.37	18,393.30
Daviess County	29,656.25	12,938.80		68.49	53,000.00	95,663.54	7,028.01	4,032.68	296,000.00
Owensboro	5,760.00		24,422.62	2,248.13		32,430.75	2,782.01	18,852.20	302,000.00
Edmonson County		107.31		5.95	6,000.00	6,113.26	—1,014.91	650.62	3,226.23
Elliott County	981.76	800.00			2,549.67	4,331.43	—3,847.54	—3,579.18	15,314.81
Estill County					8,000.00	8,000.00	16,424.49	3,753.16	
Irvine		1,458.00				1,458.00	1,955.02	8,438.88	33,380.43

FINANCIAL REPORT FOR YEAR ENDED JUNE 30, 1939—Continued.
Disbursements

School District	GENERAL CONTROL										
	Salary of Supt.	Salary of Asst. Supt.	Salary of Clerks and Stenographers	Office Supplies and Equipment	Other Expense of Educational Admin.	School Board Per Diem and Expense	Cost of Surety Bonds and Expense of Officials	Operation and Maintenance of Administrative Offices	Cost of Census Enumeration	Other Expenses of Business Administration	Total
Ravenna	$1,350.00	$	$	$ 34.27	$	$180.00	$ 25.00	$	$	$ 503.77	$ 2,093.04
Fayette County	4,500.00		1,633.50	882.03	847.11	492.00	70.00			278.90	8,703.54
Lexington	5,000.00	3,800.00	3,045.00	341.93	1,013.76		170.00	364.95		3,300.35	17,035.99
Fleming County	950.00			39.58	49.18	250.00		5.00		122.75	1,416.51
Floyd County	3,600.00		3,146.40	459.86	666.22	436.20	677.07	17.17	21.70	392.98	9,417.60
Prestonsburg	1,800.00			29.50	151.46		4.75	20.62		599.00	2,605.33
Franklin County	2,399.75		380.00	174.62	299.18	500.00				443.79	4,197.34
Frankfort	4,000.08		1,030.00	273.35	48.53	600.00	135.00			329.75	6,416.71
Fulton County	2,075.00			75.39		500.00		205.06			2,855.45
Fulton	3,000.00		165.00	116.90	63.22		107.50		5.67	32.85	3,491.14
Hickman	1,800.00		406.25	47.25	70.15		43.50	400.00		448.80	3,215.95
Gallatin County	1,500.00			14.72	92.39	269.00					1,876.11
Garrard County	2,160.00			100.00	100.00	500.00		200.00		200.00	3,260.00
Lancaster	2,850.00		210.00	1.04		250.00			103.80	117.32	3,532.16
Grant County	2,160.00		95.00	249.82	329.18	490.00					3,324.00
Williamstown	504.00			51.00				31.30			586.30
Graves County	2,210.00		844.00	58.75	890.56	500.00	30.00			10.50	4,543.81
Mayfield	3,150.00		282.00	51.80	264.50	5.00	12.00			313.00	4,078.30

				51.00				31.30			3,324.00
Graves County	2,210.00		844.00	58.75	890.56	500.00	30.00				586.30
Mayfield	3,150.00		282.00	51.80	264.50	5.00	12.00			10.50	4,543.81
										313.00	4,078.30

FINANCIAL REPORT FOR YEAR ENDED JUNE 30, 1939—Continued.
Disbursements

School District	INSTRUCTION									
	Salaries of Supervisors and Principals		Supplies and Other Expense of Supervisors and Principals		Salaries of Teachers				Educational Supplies	
					Elementary		High School			
	Elem.	H. S.	Elem.	H. S.	Men	Women	Men	Women	Elem.	H. S.
Ravenna	$	$	$	$	$ 774.00	$ 4,642.20	$	$	$ 99.46	$
Fayette County	8,768.41	9,026.84			974.00	82,951.52	35,645.47	38,731.70	410.45	807.46
Lexington	22,781.19	15,307.34	21.75	125.69		212,287.77	41,615.18	116,839.16	2,167.23	4,620.17
Fleming County	3,881.66	4,288.10			3,939.00	32,458.30	6,082.32	7,305.10	181.69	15.00
Floyd County	6,363.89	16,038.75	345.91	245.71	84,754.12	126,405.25	29,181.67	30,111.64	600.92	1,237.58
Prestonsburg	900.00	596.70	3.94			12,815.70	1,108.26	3,343.32	12.86	19.82
Franklin County		6,336.50			3,117.45	32,704.33	7,821.25	9,774.33		59.08
Frankfort	3,550.00	2,750.00			2,600.00	36,605.16	5,639.50	15,653.17	739.32	
Fulton County		2,776.15			4,766.08	22,351.89	3,118.00	3,313.60	84.08	
Fulton	3,344.72	1,503.90			855.00	12,639.79	2,497.07	7,821.68	106.38	97.29
Hickman	900.00	2,025.00		72.29		11,025.45	900.00	4,294.35	43.20	86.41
Gallatin County	658.40	2,036.00				11,541.60	1,755.00	1,758.50	9.81	117.41
Garrard County		4,852.35			5,967.30	21,700.76	7,278.45	5,865.30	100.00	100.00
Lancaster		2,482.35			1,705.64	7,372.24	2,782.50	5,761.92	98.34	91.43
Grant County	2,018.40	6,104.95			3,228.99	21,322.67	9,105.25	9,921.47		274.35
Williamstown	372.00	603.00				5,018.40	2,869.35	2,273.40	38.80	59.65
Graves County	177.76	14,727.46			5,118.61	48,234.83	12,803.33	19,905.53	163.84	133.43
Mayfield	4,186.20	3,070.80	168.93	23.85	640.82	26,918.47	7,023.69	13,992.05	77.77	163.98

FINANCIAL REPORT FOR YEAR ENDED JUNE 30, 1939—Continued.
Disbursements

School District	INSTRUCTION					OPERATION OF SCHOOL PLANT					
	Library and Supplementary Books		Other Expense of Instruction		Total	Wages of Janitors and Engineers	Operation Supplies	Fuel	Water, Light and Power	Other Operation Expense	Total
	Elem.	H. S.	Elem.	H. S.							
Ravenna	$ 14.96	$	$ 24.79	$	$ 5,555.41	$ 585.00	$ 73.85	$ 214.79	$ 160.30	$	$ 1,033.94
Fayette County	474.58	834.03	156.29	605.16	179,385.91	7,546.00	2,277.53	4,813.73	4,412.40	961.44	20,011.10
Lexington	1,080.97	1,991.58	208.38	1,651.44	420,697.85	27,669.08	1,656.96	9,626.23	7,149.13	4,564.24	50,665.64
Fleming County	104.85	135.96	86.82	92.23	58,571.03	2,895.25	295.11	2,561.13	1,336.30	63.11	7,150.90
Floyd County	625.84	1,006.93		15.80	296,934.01	5,386.51	1,598.12	3,920.22	2,590.20	20.58	13,515.63
Prestonsburg	41.51	178.93	6.57	297.59	19,325.20	647.50	73.50	405.94	407.42	55.65	1,590.01
Franklin County	74.36	780.72		15.00	60,683.02	1,626.50	437.57	1,466.17	1,038.55		4,568.79
Frankfort	474.62				68,011.77	7,537.50	392.86	2,192.46	1,744.31	815.28	12,682.41
Fulton County	57.53	93.14			36,560.47	503.85	199.73	1,131.48	47.00		1,882.06
Fulton	186.09	281.81	69.84	99.38	29,502.95	2,100.50	281.08	1,133.40	588.49	18.80	4,122.27
Hickman		65.94			19,412.64	1,407.00	18.53	814.54	471.57	72.37	2,784.01
Gallatin County					17,876.72	702.50	194.49	672.78	284.36		1,854.13
Garrard County	50.00	203.98			46,118.14		200.00	1,100.00	100.00	100.00	1,500.00
Lancaster	90.99	84.66	42.90	47.19	20,560.16	827.50	267.83	536.24	693.30	151.05	2,475.92
Grant County	127.50	194.32	76.55		52,374.45	1,835.00	169.98	2,101.90	399.61		4,506.49
Williamstown	81.82	165.11		84.55	11,566.08	752.50	107.23	646.63	416.38		1,922.74
Graves County	23.09	102.62	25.75	11.59	101,432.84	1,282.00	350.97	3,922.46	1,159.75	13.50	6,728.68
Mayfield	94.93	313.74	4.19	326.37	57,005.79	5,046.20	417.22	1,769.04	1,280.72		8,513.18

Williamstown	81.82	165.11		84.55	11,566.08	752.50	107.23	646.63	416.38		1,922.74
Graves County	23.09	102.62	25.75	11.59	101,432.84	1,282.00	350.97	3,922.46	1,159.75	13.50	6,728.68
Mayfield	94.93	313.74	4.19	326.37	57,005.79	5,046.20	417.22	1,769.04	1,280.72		8,513.18

FINANCIAL REPORT FOR YEAR ENDED JUNE 30, 1939—Continued.
Disbursements

School District	MAINTENANCE OF SCHOOL PLANT			FIXED CHARGES				AUXILIARY AGENCIES			
	Upkeep of Grounds, Repair of Bldg. and Service Systems	Repair & Replacement of Furniture and Equipm't	Total	Insurance Premiums	Rent	Contribution and Contingencies	Total	Promotion of Health	Cost of School Athletics and Playgrounds	Enforced Attendance	Transportation of Pupils
Ravenna	$ 337.06	$ 14.10	$ 351.16	$ 263.91	$ 32.00	$ 5.00	$ 300.91	$	$	$ 216.00	$ 803.02
Fayette County	12,943.97	625.65	13,569.62	6,323.99	225.00		6,548.99	2,500.00		1,350.00	42,243.10
Lexington	7,339.33	1,835.43	9,174.76	4,143.59			4,143.59	6,477.50		2,485.82	2,408.35
Fleming County	346.02	2,137.84	2,483.86	966.28	440.00	81.00	1,487.28	500.00		1,375.00	22,250.00
Floyd County	13,299.18	1,525.72	14,824.90	5,034.28	626.76	293.98	5,955.02	500.00	50.87	3,985.86	9,784.88
Prestonsburg	141.12	132.67	273.79	326.30	60.00		386.30			960.00	
Franklin County	1,421.02	463.24	1,884.26	265.95	360.00		625.95	202.15		1,356.85	14,555.78
Frankfort	4,488.38	220.72	4,709.10	1,395.07		2,474.72	3,869.79	500.00		1,000.04	
Fulton County	475.01	232.07	707.08	1,052.44	214.00		1,266.44			1,188.12	3,480.08
Fulton	1,262.95	252.31	1,515.26	468.71			468.71	100.00	278.51	473.33	208.25
Hickman	550.76	10.70	561.46	352.32			352.32			380.90	
Gallatin County	388.87	12.62	401.49	236.82		5.00	241.82	200.00		650.00	6,692.55
Garrard County	1,200.00	150.00	1,350.00	560.00	216.00	300.00	1,076.00			1,250.00	15,500.00
Lancaster	246.92	127.48	374.40	529.69	70.00	126.43	726.12		130.21		
Grant County	1,042.25	172.50	1,214.75	1,351.32	174.00		1,525.32	250.00		1,235.00	23,198.09
Williamstown	284.60	82.23	366.83	219.15			219.15	105.93	96.88	270.00	
Graves County	2,191.71	315.32	2,507.03	491.18	600.00	120.50	1,211.68		24.42	1,500.00	24,025.57
Mayfield	3,928.15	614.19	4,542.34	727.88		30.00	757.88	2.70	126.72	1,440.00	

FINANCIAL REPORT FOR YEAR ENDED JUNE 30, 1939—Continued.

Disbursements

School District	AUXILIARY AGENCIES			Total Current Expense	TRANSFER OF TUITION			CAPITAL OUTLAY			
	School Lunch Service	Other Auxiliary Agencies Not Tuition	Total		Elementary	High School	Total	New Grounds and New Buildings	New Furniture and New Equipment	Alteration of Old Buildings	Total
Ravenna	$	$	$ 1,019.02	$ 10,353.48	$	$5,046.00	$5,046.00	$	$	$	$
Fayette County		1,099.92	47,193.02	275,412.18		2,600.00	2,600.00	23,440.53	7,168.27		30,608.80
Lexington	960.00		12,331.67	514,049.50				42,510.78	26,835.81	10,988.97	80,335.56
Fleming County			24,125.00	95,234.58	100.00	675.00	775.00	3,003.32		81.55	3,084.87
Floyd County			14,321.61	354,968.77		20.00	20.00	77,445.07	28,202.06		105,647.13
Prestonsburg		10.42	970.42	25,151.05				162.01	398.35	100.00	660.36
Franklin County		866.58	16,981.36	88,940.72		2,200.00	2,200.00	8,736.71	9,338.08		18,074.79
Frankfort		147.21	1,647.25	97,337.03				1,862.48	474.57		2,337.05
Fulton County			4,668.20	47,939.70		354.00	354.00	3,736.94	939.82	137.75	4,814.51
Fulton			1,060.09	40,160.42		180.00	180.00		381.99	44.83	426.82
Hickman			380.90	26,707.28				1,589.57	232.58	363.28	2,185.43
Gallatin County			7,542.55	29,792.82				564.29	1,368.31		1,932.60
Garrard County			16,750.00	70,054.14	1,000.00	2,000.00	3,000.00	10,707.38	500.00	200.00	11,407.38
Lancaster		80.72	210.93	27,879.69				2,488.44	50.50	80.48	2,619.42
Grant County			24,683.09	87,628.10		1,110.60	1,110.60	3,080.86	4,269.70	573.53	7,924.09
Williamstown			472.81	15,133.91	360.00	100.00	460.00	510.00	482.93	1,358.97	2,351.90
Graves County			25,549.99	141,974.03		4,328.27	4,328.27	3,256.08	1,001.06	17.50	4,274.64
Mayfield		110.00	1,679.42	76,576.91				10,902.06	2,360.70		13,262.76

Williamstown			472.81	15,133.91	360.00	100.00	460.00	510.00	482.93	1,358.97	2,351.90
Graves County			25,549.99	141,974.03		4,328.27	4,328.27	3,256.08	1,001.06	17.50	4,274.64
Mayfield		110.00	1,679.42	76,576.91				10,902.06	2,360.70		13,262.76

FINANCIAL REPORT FOR YEAR ENDED JUNE 30, 1939—Continued

Disbursements

School District	DEBT SERVICE						Balance July 1, 1938	Balance June 30, 1939	Total Liabilities
	Redemption of Serial or Funding Bonds and Loans from Current Funds	Interest on Indebtedness from Current Funds	Transfers to Sinking Fund	Refunds	Payment of Temporary Loans	Total Debt Service			
Ravenna	$	$ 518.75	$	$70.26	$ 1,500.00	$ 2,089.01	$ 329.99	$ 1,226.15	$ 8,000.00
Fayette County	21,000.00	1,725.55	21,107.35	55.00	55,000.00	98,887.90	13,099.85	10,089.56	480,000.00
Lexington	9,000.00	4,329.35		68.00	63,700.00	77,097.35	58,285.65	45,535.14	
Fleming County	3,000.00	3,995.50	8,185.60	30.26	22,000.00	37,211.36	4,754.59	96.42	152,000.00
Floyd County	10,000.00	10,466.12			108,000.00	128,466.12	21,494.20	26,059.33	163,312.69
Prestonsburg	7,349.42	1,112.80	2,306.92		4,963.68	15,732.82	1,196.84	2,075.67	60,563.05
Franklin County	9,000.00	6,125.41		57.05	41,525.00	56,707.46	1,153.44	1,009.43	216,541.00
Frankfort			10,165.00			10,165.00	4,788.44	12,654.68	30,000.00
Fulton County		2,335.52			5,750.00	8,085.52	621.29	547.63	30,750.00
Fulton	6,500.00	736.00				7,236.00	1,162.75	1,294.32	10,515.00
Hickman	1,000.00	240.00	2,653.90	45.76	200.00	4,139.66	507.70	1,716.91	45,000.00
Gallatin County	1,000.00	1,220.00			4,000.00	6,220.00	2,112.41	5,011.87	28,000.00
Garrard County		1,000.00			10,000.00	11,000.00	2,246.37	48.56	65,100.00
Lancaster	1,000.00	945.60		33.87	2,000.00	4,029.47	4,398.85	3,220.69	23,740.50
Grant County	13,535.04	3,051.59		50.70	20,680.00	37,317.33	3,102.07	2,276.94	116,250.00
Williamstown			5,391.58		1,700.00	7,091.58	1,086.26	741.82	26,000.00
Graves County		547.71	6,760.00		23,452.29	30,760.00	7,369.60	12,560.54	39,000.00
Mayfield		296.19	5,933.54	12.00	22,500.00	28,741.73	929.29	1,495.91	109,381.66

FINANCIAL REPORT FOR YEAR ENDED JUNE 30, 1939—Continued.

Disbursements

School District	GENERAL CONTROL										
	Salary of Supt.	Salary of Asst. Supt.	Salary of Clerks and Stenographers	Office Supplies and Equipment	Other Expense of Educational Admin.	School Board Per Diem and Expense	Cost of Surety Bonds and Expense of Officials	Operation and Maintenance of Administrative Offices	Cost of Census Enumeration	Other Expenses of Business Administration	Total
Grayson County	$2,264.28	$	$	$304.86	$ 221.60	$257.20	$ 50.30	$	$	$	$3,098.24
Clarkson					7.00						7.00
Leitchfield	1,900.00			9.60	49.91	78.00	25.00			66.20	2,128.71
Green County	1,775.00			104.83		500.00				284.90	2,664.73
Greensburg	2,400.00					50.00				66.71	2,516.71
Greenup County	2,280.83		1,495.00	100.38	251.76	483.29	64.00	464.94		1,571.61	6,711.81
Greenup	1,527.72			100.00	99.80		30.00	240.00			1,997.52
Raceland											
Russell	3,850.00		980.00				260.00			2,820.34	7,910.34
South Portsmouth	1,800.00			14.44	18.00	33.02	35.00			280.46	2,180.92
Hancock County	2,100.00					500.00		185.31		234.34	3,019.65
Hardin County	2,000.00		960.00	209.35	1,117.15	500.00	100.00			54.77	4,941.27
Elizabethtown	2,800.00		780.00	47.12	97.03		5.00			242.80	3,971.95
Upton	2,000.00				53.00					66.97	2,119.97
West Point			120.00	21.45			15.00		10.00	36.86	203.31
Harlan County	4,271.16		1,298.00	152.57	511.92	433.20	100.00		160.30	583.56	7,510.71
Harlan	3,300.00		1,983.00	162.47	374.07	24.50	14.00	234.68		166.64	6,259.36
Lynch	3,960.00			.35	176.28		146.60	630.28	600.00	599.90	6,113.41
Harrison County	2,000.00			117.93	177.23	500.00	38.60			578.09	3,411.85
Cynthiana	3,000.00		1,200.00	24.61	39.68		28.14	112.92		54.75	4,460.10

Harrison County	2,000.00			117.93	177.23	500.00	38.60			599.90	6,113.41
Cynthiana	3,000.00		1,200.00	24.61	39.68		28.14	112.92		578.09	3,411.85
										54.75	4,460.10

FINANCIAL REPORT FOR YEAR ENDED JUNE 30, 1939—Continued.
Disbursements

School District	INSTRUCTION									
	Salaries of Supervisors and Principals		Supplies and Other Expense of Supervisors and Principals		Salaries of Teachers				Educational Supplies	
					Elementary		High School			
	Elem.	H. S.	Elem.	H. S.	Men	Women	Men	Women	Elem.	H. S.
Grayson County	$	$4,975.67	$	$	$15,662.25	$33,529.00	$ 1,283.16	$ 6,162.10	$327.90	$ 68.85
Clarkson		1,150.76			590.40	621.00	982.80	2,107.56	15.85	
Leitchfield					787.50	4,440.70	2,025.50	2,548.00	52.54	57.40
Green County		5,000.00			9,223.30	32,610.67				
Greensburg					653.40	4,110.48	1,709.64	4,183.20		
Greenup County	1,111.65	2,730.00	36.00	30.70	16,127.19	38,899.00	6,979.89	5,745.25	28.20	44.50
Greenup						5,342.67	900.00	3,600.00		
Raceland										
Russell	6,084.95	2,275.00	5.00	25.95	7,374.49	30,733.15	9,599.32	10,839.00	569.86	1,189.23
South Portsmouth					2,628.00	918.00	981.00	1,989.00	22.78	41.39
Hancock County		3,807.00		111.69	4,389.00	13,026.00	9,285.00	3,240.00	177.41	174.91
Hardin County		9,888.03			9,035.33	42,273.53	14,715.45	11,833.85	162.75	74.85
Elizabethtown			21.25	24.04		12,267.22	3,478.77	6,922.25	102.65	137.40
Upton						2,652.30	900.00	822.60	1.47	8.00
West Point		1,632.00			728.55	3,034.80		2,430.00		
Harlan County	20,524.77	9,054.95			32,099.64	126,057.13	36,571.37	23,603.35	755.94	421.00
Harlan	4,325.67	3,071.45	113.21	155.80	2,079.86	21,727.08	10,219.15	14,449.90	186.53	397.84
Lynch	990.00	3,490.00	41.94	38.29	1,977.90	25,146.60	6,578.00	8,942.00	37.25	84.20
Harrison County		8,635.80		71.30	848.80	27,390.80	8,616.40	11,897.60	126.88	199.99
Cynthiana	504.00	396.00			1,180.00	13,427.00	10,346.00	8,132.00	143.75	420.18

FINANCIAL REPORT FOR YEAR ENDED JUNE 30, 1939—Continued.
Disbursements

School District	INSTRUCTION					OPERATION OF SCHOOL PLANT					
	Library and Supplementary Books		Other Expense of Instruction		Total	Wages of Janitors and Engineers	Operation Supplies	Fuel	Water, Light and Power	Other Operation Expense	Total
	Elem.	H. S.	Elem.	H. S.							
Grayson County	$	$217.95	$ 69.03	$ 53.92	$ 62,349.83	$	$ 227.50	$1,184.94	$ 552.72	$	$ 1,965.16
Clarkson		54.05		32.50	5,554.92		7.30	133.40	57.85		198.55
Leitchfield	94.42	168.70		60.31	10,235.07	871.00	190.14	385.16	388.28	30.16	1,864.74
Green County					46,833.97		90.55	450.05	297.15	14.00	851.75
Greensburg					10,656.72	572.00		526.03	268.11		1,366.14
Greenup County	42.18	216.05	30.03	126.44	72,147.08	1,476.33	40.50	2,479.18	531.83	25.50	4,553.34
Greenup	24.95	125.00			9,992.62	525.00	50.00	450.00	200.00	10.00	1,235.00
Raceland											
Russell	275.77	510.56	4.20	292.64	69,779.12	7,355.20	1,061.59	2,201.62	1,465.71	53.87	12,137.99
South Portsmouth	6.67	81.17	8.00	33.35	6,709.36	600.00	73.77	209.96	121.20	35.35	1,040.28
Hancock County	172.59	41.15			34,424.75	504.00		1,446.40	679.24		2,629.64
Hardin County		771.82	43.90	141.67	88,941.18	1,995.00	302.10	2,375.97	1,062.41		5,735.48
Elizabethtown	40.45	188.80	14.30	121.28	23,318.41	1,784.90	273.42	1,160.00	427.56	167.99	3,813.87
Upton		50.36			4,434.73	225.00	6.05	273.61	38.90		543.56
West Point					7,825.35	360.00	16.38	267.85	36.70	44.97	725.90
Harlan County	697.53	705.57			250,491.25	5,110.76	2,132.72	6,016.11	3,782.41	23.61	17,065.61
Harlan	206.30	316.19	161.10	178.23	57,588.31	3,124.05	551.96	887.38	1,609.90	173.81	6,347.10
Lynch		41.65	80.30	148.75	47,596.88	2,545.90	370.64	556.60	624.00		4,097.14
Harrison County	536.62	718.20	15.03	96.67	59,154.09	2,295.00	322.97	1,656.60	193.62		4,468.19
Cynthiana	109.27	245.46	2.30	143.49	35,049.45	2,280.00	420.42	1,077.88	315.02	107.90	4,201.22

Lynch	———	41.65	80.30	148.75	47,596.88	2,545.90	370.64	556.60	624.00	———	4,097.14
Harrison County	536.62	718.20	15.03	96.67	59,154.09	2,295.00	322.97	1,656.60	193.62	———	4,468.19
Cynthiana	109.27	245.46	2.30	143.49	35,049.45	2,280.00	420.42	1,077.88	315.02	107.90	4,201.22

FINANCIAL REPORT FOR YEAR ENDED JUNE 30, 1939—Continued.
Disbursements

School District	MAINTENANCE OF SCHOOL PLANT			FIXED CHARGES				AUXILIARY AGENCIES			
	Upkeep of Grounds, Repair of Bldg. and Service Systems	Repair & Replacement of Furniture and Equipm't	Total	Insurance Premiums	Rent	Contribution and Contingencies	Total	Promotion of Health	Cost of School Athletics and Playgrounds	Enforced Attendance	Transportation of Pupils
Grayson County	$2,077.33	$ 395.31	$2,472.64	$ 283.88	$ 76.25	$ 50.00	$ 410.13	$———	$———	$2,243.26	$ 3,000.00
Clarkson	703.72	7.60	711.32	138.72	———	———	138.72	———	———	———	———
Leitchfield	188.76	86.91	275.67	330.05	55.00	———	385.05	———	———	803.28	———
Green County	311.87	470.25	782.12	———	———	———	———	300.00	———	1,200.00	1,204.90
Greensburg	223.80	394.91	618.71	282.40	———	———	282.40	75.00	———	———	———
Greenup County	1,563.77	188.49	1,752.26	297.40	364.25	———	661.65	———	———	1,206.15	6,248.94
Greenup	100.00	100.00	200.00	35.60	———	835.49	871.09	———	50.00	350.00	608.00
Raceland											
Russell	2,373.83	655.68	3,029.51	662.88	144.00	1,106.46	1,913.34	12.10	275.19	980.00	———
South Portsmouth	1.50	———	1.50	37.48	———	18.50	55.98	———	17.19	360.00	———
Hancock County	1,237.49	1,053.11	2,290.60	602.09	———	———	602.09	400.00	———	1,020.00	5,765.80
Hardin County	978.92	1,149.24	2,128.16	1,679.51	———	191.00	1,870.51	———	———	1,366.08	21,956.62
Elizabethtown	611.12	158.56	769.68	871.12	———	140.85	1,011.97	———	29.60	720.00	———
Upton	39.89	———	39.89	———	———	———	———	———	———	60.00	1,599.99
West Point	180.83	195.75	376.58	240.55	———	———	240.55	———	———	120.00	———
Harlan County	5,086.58	4,458.88	9,545.46	6,858.30	5,431.61	———	12,289.91	12.00	———	2,897.74	17,543.58
Harlan	2,189.78	497.60	2,687.38	879.12	———	———	879.12	362.00	815.62	379.50	67.00
Lynch	1,265.32	15.00	1,280.32	21.00	1,140.00	———	1,161.00	———	1,000.00	600.00	———
Harrison County	2,720.90	397.46	3,118.36	752.01	30.00	———	782.01	———	———	1,280.00	19,524.94
Cynthiana	242.66	439.84	682.50	420.86	175.00	———	595.86	———	240.00	1,240.00	———

FINANCIAL REPORT FOR YEAR ENDED JUNE 30, 1939—Continued.

Disbursements

School District	AUXILIARY AGENCIES			Total Current Expense	TRANSFER OF TUITION			CAPITAL OUTLAY			
	School Lunch Service	Other Auxiliary Agencies Not Tuition	Total		Elementary	High School	Total	New Grounds and New Buildings	New Furniture and New Equipment	Alteration of Old Buildings	Total
Grayson County		875.00	6,118.26	76,414.26	$	$	$	$ 1,000.00	$ 392.13	$ 29.70	$ 1,421.83
Clarkson		150.00	150.00	6,760.51						2.30	2.30
Leitchfield			803.28	15,692.52		46.00	46.00	1,875.23	104.70	15.00	1,994.93
Green County			2,704.90	53,837.47	468.00		468.00		383.04		383.04
Greensburg			75.00	15,515.68		162.00	162.00	1,911.43	232.56		2,143.99
Greenup County			7,455.09	93,281.23		185.00	185.00	6,098.59	201.48		6,300.07
Greenup			1,008.00	15,304.23		400.00	400.00	120.00	100.00		220.00
Raceland					153.00	25.00	178.00	11,426.68	4,505.32		15,932.00
Russell		133.37	1,400.66	96,170.96				10,572.73	2,536.21		13,108.94
South Portsmouth			377.19	10,365.23				2,601.07	83.00		2,684.07
Hancock County			7,185.80	50,152.53				1,967.54	3,525.00		5,492.54
Hardin County			23,322.70	126,939.30	1,258.00	1,014.00	2,272.00	3,504.37	4,421.62	549.42	8,475.41
Elizabethtown		92.81	842.41	33,728.29					193.88		193.88
Upton			1,659.99	8,798.14	380.00	168.00	548.00				
West Point			120.00	9,491.69		200.00	200.00		50.00		50.00
Harlan County			20,453.32	317,356.26		8,287.50	8,287.50	12,802.28	10,876.72	2,290.26	25,969.26
Harlan		231.27	1,855.39	75,616.66				4,264.56	970.35	292.94	5,527.85
Lynch			1,600.00	61,848.75				25,920.98	565.23	547.82	27,034.03
Harrison County			20,804.94	91,739.44	971.31	929.81	1,901.12	2,118.08	4,826.87	162.62	7,107.57
Cynthiana	15.80		1,495.80	46,484.93				30.30	1,441.02	36.90	1,508.22

[illegible]		281.21	1,895.39	75,616.66				4,264.56	970.35	292.94	5,527.85
Lynch			1,600.00	61,848.75				25,920.98	565.23	547.82	27,034.03
Harrison County			20,804.94	91,739.44	971.31	929.81	1,901.12	2,118.08	4,826.87	162.62	7,107.57
Cynthiana	15.80		1,495.80	46,484.93				30.30	1,441.02	36.90	1,508.22

FINANCIAL REPORT FOR YEAR ENDED JUNE 30, 1939—Continued

Disbursements

School District	DEBT SERVICE						Balance July 1, 1938	Balance June 30, 1939	Total Liabilities
	Redemption of Serial or Funding Bonds and Loans from Current Funds	Interest on Indebtedness from Current Funds	Transfers to Sinking Fund	Refunds	Payment of Temporary Loans	Total Debt Service			
Grayson County	$	$ 909.53	$1,400.00	$ 25.36	$11,743.32	$14,078.21	$ 6,771.51	$ 8,864.56	$ 9,000.00
Clarkson		1.38		10.98	56.68	69.04	720.40	656.33	
Leitchfield		1,100.00		1.50		1,101.50	1,968.86	3,702.12	27,300.00
Green County	4,246.92	82.55		16.09	297.00	4,642.56	1,398.77	414.52	
Greensburg	3,325.00	486.40			3,450.00	7,261.40	1,731.17	789.14	8,000.00
Greenup County	6,595.28	4,446.14	1,962.17	65.16	20,900.00	33,968.75	881.66	3,591.74	143,484.30
Greenup	432.24		2,167.77			2,600.01	3,349.95	5,383.42	23,000.00
Raceland		147.54	307.94		11,653.00	12,108.48	14,113.65	2,243.83	20,029.00
Russell	11,900.00	3,245.60	1,680.00	22.63	5,400.00	22,248.23	66.55	744.88	70,000.00
South Portsmouth		1,116.99			5,200.00	6,316.99	759.90	381.13	28,000.00
Hancock County		191.92			10,800.00	10,991.92	1,383.53	—842.06	64,000.00
Hardin County		7,774.25		224.27	30,350.00	38,348.52	264.84	3,175.94	86,283.18
Elizabethtown		40.50			3,000.00	3,040.50	1,342.95	1,243.01	40,000.00
Upton							1,126.22	2,843.06	
West Point			2,239.88		500.00	2,739.88	78.72	844.55	3,400.00
Harlan County	30,081.25	7,461.38				37,542.63	224.65	483.94	221,082.23
Harlan			4,524.04	10.00		4,534.04	6,848.71	2,234.21	41,875.00
Lynch				41.98		41.98	7,267.93	97,429.91	90,998.40
Harrison County	3,000.00	2,753.16			17,500.00	23,253.16	830.68	5,021.84	36,000.00
Cynthiana		893.77	2,112.62		3,500.00	6,506.39	38.31	1,054.41	24,000.00

FINANCIAL REPORT FOR YEAR ENDED JUNE 30, 1939—Continued.
Disbursements

School District	GENERAL CONTROL										
	Salary of Supt.	Salary of Asst. Supt.	Salary of Clerks and Stenographers	Office Supplies and Equipment	Other Expense of Educational Admin.	School Board Per Diem and Expense	Cost of Surety Bonds and Expense of Officials	Operation and Maintenance of Administrative Offices	Cost of Census Enumeration	Other Expenses of Business Administration	Total
Hart County	$1,750.00	$	$	$ 157.14	$ 150.00	$530.30	$ 50.00	$	$	$ 138.33	$ 2,775.77
Horse Cave	1,755.00			42.50	65.11		15.00	348.33		50.00	2,275.94
Munfordville	2,000.00			10.60	149.45					133.00	2,293.05
Henderson County	3,600.00		1,200.00	507.61	326.12	410.00	109.00			243.41	6,396.14
Henderson	3,021.00		1,785.00	558.35	2,176.55		725.00				8,265.90
Henry County	2,015.00		1,200.00	153.20	1,040.34	171.60	89.40			182.50	4,852.04
Eminence	2,304.00			25.05	138.15		12.50			541.50	3,021.20
Hickman County	1,800.00		600.00	149.46	127.15	500.00	10.00	30.00		934.60	4,151.21
Hopkins County	2,198.00		990.00	25.10	234.95	500.00	155.00	225.00			4,328.05
Dawson Springs	3,000.00			23.50	46.72		30.00			31.50	3,131.72
Earlington	2,945.00			70.88	199.06		40.79			239.00	3,494.73
Madisonville	4,247.98		910.00	60.31	76.00		60.00			2,211.73	7,566.02
Jackson County	1,650.00			160.71	260.00	495.00				214.37	2,780.08
Jefferson County	3,000.00		2,911.35	261.53	566.77	500.00	727.40	856.79		2,971.98	11,795.82
Anchorage	2,500.00		1,030.00	46.63	336.97		47.50			830.60	4,791.70
Hikes	1,680.00			160.03			55.00			622.36	2,517.39
Louisville	5,000.00	3,500.00	20,375.83	3,246.74			760.00	35,042.94	7,912.13	29,693.84	105,531.48
Jessamine County	1,999.92		809.50	278.24	708.04	505.00				157.57	4,458.27
Nicholasville	2,500.00			48.67						489.41	3,038.08

Louisville	5,000.00	3,500.00	20,375.83	3,246.74			760.00	35,042.94	7,912.13	622.36 29,693.84	2,517.39 105,531.48
Jessamine County	1,999.92		809.50	278.24	708.04	505.00				157.57	4,458.27
Nicholasville	2,500.00			48.67						489.41	3,038.08

FINANCIAL REPORT FOR YEAR ENDED JUNE 30, 1939—Continued.
Disbursements

School District	INSTRUCTION									
	Salaries of Supervisors and Principals		Supplies and Other Expense of Supervisors and Principals		Salaries of Teachers				Educational Supplies	
					Elementary		High School			
	Elem.	H. S.	Elem.	H. S.	Men	Women	Men	Women	Elem.	H. S.
Hart County	$ 1,430.00	$ 1,000.00	$	$	$ 9,554.13	$ 41,005.81	$ 5,687.94	$ 4,614.00	$ 85.00	$ 7.09
Horse Cave					747.00	5,780.00	2,403.00	2,627.00	24.00	155.58
Munfordville					810.00	2,025.20	2,000.70	2,746.95	6.93	
Henderson County	1,560.00	13,734.95			3,177.40	34,848.88	15,676.12	15,719.46	268.51	230.95
Henderson	12,374.50	6,476.95	403.25	743.76	1,500.00	58,554.10	13,219.96	18,598.00	627.46	1,259.86
Henry County		10,074.75			4,355.46	31,519.13	6,608.43	9,683.20	41.26	137.84
Eminence		711.00				4,658.40	1,749.40	1,665.00		16.65
Hickman County		2,475.00			1,107.75	21,652.19	10,992.00	9,960.05	16.00	83.98
Hopkins County	9,095.53	9,901.84			7,933.66	45,771.50	14,138.00	11,773.60		184.41
Dawson Springs						7,998.66	3,454.00	3,745.95	10.36	52.16
Earlington		2,782.50			855.00	10,440.00	3,971.25	2,823.75	135.70	126.00
Madisonville	2,673.50	4,778.50	107.65	130.09		29,321.45	8,244.01	12,864.00	222.76	438.20
Jackson County		3,636.00			14,624.50	32,448.25	3,239.00	3,435.00		
Jefferson County	31,077.90	11,318.65	898.11	94.01	15,757.75	226,442.30	29,815.05	35,399.25	71.83	344.95
Anchorage	1,500.00					4,176.00	7,607.50	13,567.00	136.28	531.27
Hikes			10.85			10,194.90			390.67	
Louisville	137,721.47	83,150.00	33,794.14	58,176.53	9,035.57	1,048,960.82	553,798.30	744,221.07	2,033.91	15,807.90
Jessamine County					1,523.70	36,048.76	2,569.50	2,702.00	383.18	114.43
Nicholasville		4,323.00				9,013.87	1,980.00	7,752.75	71.96	177.29

FINANCIAL REPORT FOR YEAR ENDED JUNE 30, 1939—Continued.
Disbursements

School District	INSTRUCTION					OPERATION OF SCHOOL PLANT					
	Library and Supplementary Books		Other Expense of Instruction		Total	Wages of Janitors and Engineers	Operation Supplies	Fuel	Water, Light and Power	Other Operation Expense	Total
	Elem.	H. S.	Elem.	H. S.							
Hart County	$183.24	$ 200.00	$ 40.00	$ 10.00	$ 63,817.21	$ 420.00	$ 134.83	$ 1,128.83	$ 200.87	$ 15.85	$ 1,900.38
Horse Cave	.....	75.27	.....	16.50	11,828.35	587.00	94.83	543.88	372.45	.....	1,598.16
Munfordville	13.49	76.24	.....	.....	7,679.51	660.00	42.00	222.82	98.55	14.65	1,038.02
Henderson County	188.66	177.49	.....	.....	85,582.42	4,326.50	230.16	2,340.10	199.41	.....	7,096.17
Henderson	541.67	555.19	.....	.....	114,854.70	11,806.30	1,112.11	3,341.18	2,166.77	.....	18,426.36
Henry County	60.95	205.85	67.36	77.85	62,832.08	2,359.80	350.67	2,540.90	1,050.78	.....	6,302.15
Eminence	10.00	38.51	.....	.....	8,848.96	450.00	114.45	499.47	339.51	6.25	1,409.68
Hickman County	52.48	122.50	.....	42.52	46,504.47	1,717.50	289.48	1,434.34	926.75	.....	4,368.07
Hopkins County	.....	.....	.....	45.00	98,843.54	1,610.00	60.99	1,444.57	682.15	.....	3,797.71
Dawson Springs	102.38	200.00	6.60	26.54	15,596.65	882.00	412.15	218.63	649.72	11.75	2,174.25
Earlington	.....	78.13	.....	.....	21,212.33	1,766.43	380.60	704.92	350.70	.....	3,202.65
Madisonville	150.92	146.66	18.67	561.34	59,657.75	4,127.32	1,023.01	1,135.50	1,191.48	442.39	7,919.70
Jackson County	.....	61.45	13.50	.....	57,457.70	15.00	370.59	807.26	228.00	.....	1,420.85
Jefferson County	17.94	1,117.03	54.60	277.20	352,686.57	21,023.00	2,243.48	8,487.78	5,136.48	334.30	37,225.04
Anchorage	48.01	465.43	.....	187.45	28,218.94	2,622.30	502.39	911.22	891.71	50.58	4,978.20
Hikes	.....	.....	.....	.....	10,596.42	829.90	212.04	247.35	196.94	199.71	1,685.94
Louisville	432.28	5,694.82	34.10	2,969.11	2,695,830.02	293,474.27	91,543.74	16,389.43	34,274.53	7,697.75	443,379.72
Jessamine County	579.07	73.00	194.00	149.53	44,337.17	675.00	248.14	1,764.24	474.85	.....	3,162.23
Nicholasville	128.82	226.24	.....	149.56	23,823.49	2,070.00	181.64	1,015.40	434.57	102.71	3,804.32

Hikes					10,596.42	829.90	212.04	247.35	196.94	199.71	1,685.94
Louisville	432.28	5,694.82	34.10	2,969.11	2,695,830.02	293,474.27	91,543.74	16,389.43	34,274.53	7,697.75	443,379.72
Jessamine County	579.07	73.00	194.00	149.53	44,337.17	675.00	248.14	1,764.24	474.85		3,162.23
Nicholasville	128.82	226.24		149.56	23,823.49	2,070.00	181.64	1,015.40	434.57	102.71	3,804.32

FINANCIAL REPORT FOR YEAR ENDED JUNE 30, 1939—Continued.
Disbursements

School District	MAINTENANCE OF SCHOOL PLANT			FIXED CHARGES				AUXILIARY AGENCIES			
	Upkeep of Grounds, Repair of Bldg. and Service Systems	Repair & Replacement of Furniture and Equipm't	Total	Insurance Premiums	Rent	Contribution and Contingencies	Total	Promotion of Health	Cost of School Athletics and Playgrounds	Enforced Attendance	Transportation of Pupils
Hart County	$1,116.28	$ 598.00	$ 1,714.28	$ 244.00	$ 60.00	$ 301.40	$ 605.40	$	$	$ 1,625.00	$ 7,666.40
Horse Cave	316.75	86.43	403.18	320.46		359.46	679.92	115.00	225.00	152.00	997.50
Munfordville		9.60	9.60					110.00			265.50
Henderson County	2,585.50	479.62	3,065.12	1,127.20	126.00		1,253.20		92.00	840.00	30,945.22
Henderson	7,819.72	7,598.35	15,418.07	1,069.91			1,069.91	1,341.00	2,776.68	2,485.00	
Henry County	997.47	399.74	1,397.21	1,420.01	300.00		1,720.01			1,411.40	15,541.22
Eminence	376.60	265.49	642.09	333.54			333.54		22.53	124.85	
Hickman County	1,408.84	447.64	1,856.48	696.58	110.00		806.58	500.00		1,344.00	6,414.55
Hopkins County	2,031.94	100.00	2,131.94	127.55		341.00	468.55			1,858.00	19,883.00
Dawson Springs	361.27	468.68	829.95	225.50			225.50			150.00	180.00
Earlington	573.24	6.87	580.11	55.00			55.00		1,000.00		
Madisonville	1,776.74	210.43	1,987.17	1,342.64			1,342.64			780.00	
Jackson County	1,384.26	607.03	1,991.29							990.00	553.50
Jefferson County	24,445.19	1,296.59	25,741.78	4,633.83	50.00	508.33	5,192.16	1,248.75	1,672.22	3,431.78	70,930.43
Anchorage	4,423.14	163.27	4,586.41	1,156.62	3.30	300.00	1,459.92		776.61	35.00	
Hikes	374.10		374.10		2.20		2.20		86.50	200.00	2,508.64
Louisville	59,116.50	44,323.94	103,440.44	25,226.53		20,993.26	46,219.79			50,273.00	6,870.00
Jessamine County	495.01	734.13	1,229.14	492.73	216.00	126.00	834.73			1,200.00	7,595.45
Nicholasville	850.12	177.29	1,027.41	725.27			725.27		347.02	900.00	

FINANCIAL REPORT FOR YEAR ENDED JUNE 30, 1939—Continued.

Disbursements

School District	AUXILIARY AGENCIES			Total Current Expense	TRANSFER OF TUITION			CAPITAL OUTLAY			
	School Lunch Service	Other Auxiliary Agencies Not Tuition	Total		Elementary	High School	Total	New Grounds and New Buildings	New Furniture and New Equipment	Alteration of Old Buildings	Total
Hart County	$		$ 9,291.40	$ 80,104.44	$327.24	$ 3,998.64	$ 4,325.88	$ 14.38	$ 246.65	$ 222.54	$ 483.57
Horse Cave			1,489.50	18,275.05				700.00	159.57		859.57
Munfordville			375.50	11,395.68					13.64	105.00	118.64
Henderson County			31,877.22	135,270.27		875.00	875.00	4,885.34	2,014.85	176.77	7,076.96
Henderson	490.41		7,093.09	165,128.03							
Henry County			16,952.62	94,056.11	804.49	81.78	886.27	5,075.92	639.96		5,715.88
Eminence	20.00	5.69	173.07	14,428.54		232.00	232.00	587.94	284.66	150.11	1,022.71
Hickman County			8,258.55	65,945.36		108.00	108.00	3,633.00			3,633.00
Hopkins County			21,741.00	131,310.79				2,323.53		49.50	2,373.03
Dawson Springs		25.00	355.00	22,313.07		216.00	216.00	1,000.00	42.50		1,042.50
Earlington			1,000.00	29,544.82				1,594.67			1,594.67
Madisonville		175.00	955.00	79,428.28				18,251.47	3,255.65		21,507.12
Jackson County			1,543.50	65,193.42				5,035.20	926.91		5,962.11
Jefferson County			77,283.18	509,924.55		98,508.59	98,508.59	43,997.31	7,568.26	48,111.08	99,676.65
Anchorage		109.75	921.36	44,956.53					415.85	3,441.83	3,857.68
Hikes			2,795.14	17,971.19	638.00	7,832.00	8,470.00				
Louisville		3,821.73	60,964.73	3,455,366.18				4,766.73	13,034.82	14,459.51	32,261.06
Jessamine County		600.00	9,395.45	63,416.99		7,400.00	7,400.00	3,658.74	2,000.00		5,658.74
Nicholasville			1,247.02	33,665.59					211.74		211.74

Hikes			2,795.14	17,971.19	638.00	7,832.00	8,470.00				
Louisville		3,821.73	60,964.73	3,455,366.18				4,766.73	13,034.82	14,459.51	32,261.06
Jessamine County		600.00	9,395.45	63,416.99		7,400.00	7,400.00	3,658.74	2,000.00		5,658.74
Nicholasville			1,247.02	33,665.59					211.74		211.74

FINANCIAL REPORT FOR YEAR ENDED JUNE 30, 1939—Continued

Disbursements

School District	DEBT SERVICE						Balance July 1, 1938	Balance June 30, 1939	Total Liabilities
	Redemption of Serial or Funding Bonds and Loans from Current Funds	Interest on Indebtedness from Current Funds	Transfers to Sinking Fund	Refunds	Payment of Temporary Loans	Total Debt Service			
Hart County	$ 1,588.52	$1,242.02	$	$	$ 19,100.00	$ 21,930.54	—$2,348.31	$ 1,033.35	$ 30,318.00
Horse Cave		312.28			2,950.00	3,262.28	139.28	526.25	37,940.00
Munfordville	459.82					459.82	1,639.47	2,217.69	395.58
Henderson County	2,600.00	2,486.14	9,471.89		29,426.00	43,984.03	—3,533.05	—360.13	116,935.13
Henderson	6,995.33					6,995.33	222.83	204.39	13,000.00
Henry County	5,000.00	377.67	7,089.69	47.88	27,600.00	40,115.24	19.08	214.73	93,000.00
Eminence		530.00	2,000.00			2,530.00	3,536.85	2,079.00	13,000.00
Hickman County	4,311.00	1,802.83		6.00	27,366.00	33,485.83	232.33	11.13	68,883.38
Hopkins County	37,125.53	8,617.30	20,000.00	19.73	25,000.00	90,762.56	744.11	1,765.86	202,219.05
Dawson Springs			2,160.00	64.65		2,224.65	2,812.16	2,526.02	22,000.00
Earlington		169.83	3,000.00	.56	3,900.00	7,070.39	14.89	299.61	21,800.00
Madisonville	11,000.00	2,634.14		44.70	13,000.00	26,678.84	1,772.87	1,883.94	113,000.00
Jackson County	500.00	150.00		130.00	15,500.00	16,280.00	16.53	53.75	5,500.00
Jefferson County							60,282.21	72,143.09	352.14
Anchorage		12.50		.91	2,500.00	2,513.41	1,100.80	2,059.98	
Hikes	1,000.00	223.50		4.00		1,227.50	498.00	401.13	8,000.00
Louisville		2,180.13			1,000,000.00	1,003,180.13	56,348.18	56,925.89	45,441.44
Jessamine County	21,837.50	1,653.34			10,000.00	33,490.84	530.47	51.60	79,778.92
Nicholasville	1,000.00	133.34			1,000.00	2,133.34	212.73	509.35	2,000.00

FINANCIAL REPORT FOR YEAR ENDED JUNE 30, 1939—Continued.
Disbursements

School District	GENERAL CONTROL										
	Salary of Supt.	Salary of Asst. Supt.	Salary of Clerks and Stenographers	Office Supplies and Equipment	Other Expense of Educational Admin.	School Board Per Diem and Expense	Cost of Surety Bonds and Expense of Officials	Operation and Maintenance of Administrative Offices	Cost of Census Enumeration	Other Expenses of Business Administration	Total
Johnson County	$2,400.00	$	$1,020.00	$	$	$483.50	$ 50.00	$214.41	$	$ 182.56	$ 4,350.47
Paintsville	2,697.75		798.75	78.60	771.07						4,346.17
Van Lear	1,899.96			61.61	75.35		59.75	204.00			2,300.67
Kenton County	3,000.00		1,080.00	81.27	269.50	433.16	120.00			1,217.99	6,201.92
Beechwood	1,350.00			99.49	271.43		50.00			191.15	1,962.07
Covington	5,000.00		1,947.60		1,165.37		190.00		1,760.00	6,792.07	16,855.04
Erlanger	2,499.00		3,209.43	177.90	13.32		81.40	218.00		223.76	6,422.81
Ludlow	3,300.00		731.50	82.74	351.59		65.94	418.30		573.33	5,523.40
Knott County	3,900.00		638.83	524.25	800.29	550.00				201.50	6,614.87
Knox County	2,400.00		1,475.00	233.83	682.09	454.99	171.10	262.94		402.27	6,082.22
Artemus	1,100.00						193.21				1,293.21
Barbourville	2,199.96		480.00	119.66	89.12		65.00			164.75	3,118.49
Larue County	1,212.00		300.00	88.10	164.80	500.00	12.80			276.67	2,554.37
Hodgenville	1,860.00			16.99	62.31	311.50	25.00			162.20	2,438.00
Laurel County	2,000.00				349.00	534.00		350.00		580.00	3,813.00
East Bernstadt											
London	1,781.74			54.29				129.38		517.00	2,482.41
Lawrence County	1,652.25	$	2,587.50	757.25	1,432.01	646.00	152.00				7,227.01
Lee County	2,100.00		325.00		1,854.86	550.00					4,829.86

FINANCIAL REPORT FOR YEAR ENDED JUNE 30, 1939—Continued.

Lawrence County	1,652.25	$	2,587.50	757.25	1,432.01	646.00	152.00				7,227.01
Lee County	2,100.00		325.00		1,854.86	550.00					4,829.86

FINANCIAL REPORT FOR YEAR ENDED JUNE 30, 1939—Continued.
Disbursements

School District	INSTRUCTION									
	Salaries of Supervisors and Principals		Supplies and Other Expense of Supervisors and Principals		Salaries of Teachers				Educational Supplies	
					Elementary		High School			
	Elem.	H. S.	Elem.	H. S.	Men	Women	Men	Women	Elem.	H. S.
Johnson County	$ 2,216.84	$ 5,968.37	$	$	$26,582.19	$ 38,983.14	$14,103.25	$10,222.25	$ 25.93	$
Paintsville					830.88	12,693.84	3,275.74	6,207.51		
Van Lear	105.30	58.50			2,842.30	5,610.72	913.00	2,768.10	84.22	75.54
Kenton County	12,000.70	4,320.00	358.07	284.16	953.75	33,924.88	24,024.85	18,862.84	314.87	284.35
Beechwood			96.53	96.24	1,260.00	8,370.00	5,580.00	1,440.00	186.09	399.64
Covington	44,797.60	7,675.92	10.80	4,564.31	27,915.44	302,845.70	98,204.54	54,513.53	6,416.86	3,970.06
Erlanger		1,873.51	11.72	215.46	1,669.69	15,559.50	4,869.92	9,406.44	12.87	103.04
Ludlow	1,330.00	2,000.00			1,235.00	13,258.00	8,283.30	11,297.60	33.54	228.55
Knott County		5,631.68	350.22	425.23	44,866.18	42,147.16	8,009.91	5,578.30	498.71	517.87
Knox County		11,391.50			23,210.44	38,329.25	16,368.27	12,262.31	58.86	414.04
Artemus						2,544.30	1,472.85	715.95		
Barbourville		2,262.75				7,365.65	3,126.50	6,810.04	14.65	28.71
Larue County		3,518.00			4,190.12	20,239.88	1,798.80	3,435.09		
Hodgenville				3.15	1,519.20	3,695.40	2,028.60	847.80	9.41	9.69
Laurel County		5,963.00		18.63	29,370.33	45,999.68	6,352.91	4,770.44	49.09	49.89
East Bernstadt					649.14	1,926.08	2,669.12	730.56		
London					1,686.60	12,650.36	3,742.15	5,293.70	18.00	69.84
Lawrence County	2,486.00	4,978.96		87.09	23,943.43	46,029.84	12,257.99	12,270.53	149.25	124.49
Lee County				1,750.24	9,762.00	25,739.85	8,920.30	16,321.18		6.24

FINANCIAL REPORT FOR YEAR ENDED JUNE 30, 1939—Continued.
Disbursements

School District	INSTRUCTION					OPERATION OF SCHOOL PLANT					
	Library and Supplementary Books		Other Expense of Instruction		Total	Wages of Janitors and Engineers	Operation Supplies	Fuel	Water, Light and Power	Other Operation Expense	Total
	Elem.	H. S.	Elem.	H. S.							
Johnson County	$100.00	$387.83	$	$	$ 98,589.80	$ 562.00	$ 190.00	$1,336.04	$ 175.37	$	$ 2,263.41
Paintsville	56.74	134.53			23,199.24	870.00	297.79	612.38	361.47		2,141.64
Van Lear	81.87	92.88	4.19	52.69	12,689.31	899.50	50.21	363.00	190.07		1,502.78
Kenton County	279.02	439.16		268.06	96,314.71	8,439.91	1,056.59	3,012.31	3,306.40		15,815.21
Beechwood		132.98	278.00	252.50	18,091.98	1,469.00	315.17	448.85	605.73	200.15	3,038.90
Covington	242.81	930.85		1,949.67	554,038.09	40,666.72	3,824.26	6,936.08	18,398.27	1,510.92	71,336.25
Erlanger	115.02	442.14			34,279.31	2,933.50	204.37	1,103.87	1,171.44	258.11	5,671.29
Ludlow	76.06	407.34	37.95	152.82	38,340.16	3,928.11	274.98	1,722.34	1,927.71	42.50	7,895.64
Knott County	300.00	799.31	201.11	200.00	109,525.68	355.00	25.00	1,534.39	151.16	25.47	2,091.02
Knox County	39.91	76.24	161.48	346.44	102,658.74	2,080.74	416.60	1,500.31	719.95		4,717.60
Artemus	6.30				4,739.40	330.00	21.19	87.25	17.59		456.03
Barbourville	8.96	127.33	5.79	30.65	19,781.03	900.00	316.24	343.63	385.40		1,945.27
Larue County			20.40		33,202.29	87.50	188.26	759.36	857.37		1,892.49
Hodgenville	2.24	2.56	5.90	26.25	8,150.20	465.00	68.95	295.94	247.94		1,077.83
Laurel County	13.00	162.45	204.40	100.00	93,053.82		686.55	1,445.17	81.72	734.50	2,947.94
East Bernstadt					5,974.90	200.00		121.98			321.98
London	1.60	75.05	4.44		23,541.74	700.00	179.52	469.01	462.93	61.41	1,872.87
Lawrence County		573.55			102,901.13	1,980.68	128.22	2,517.70	631.41	6.40	5,264.41
Lee County		63.97	1.50		62,565.28		268.86	959.37	565.23		1,793.46

London	1.60	75.05	4.44		23,541.74	700.00	179.52	469.01	462.93	61.41	1,872.87
Lawrence County		573.55			102,901.13	1,980.68	128.22	2,517.70	631.41	6.40	5,264.41
Lee County		63.97	1.50		62,565.28		268.86	959.37	565.23		1,793.46

FINANCIAL REPORT FOR YEAR ENDED JUNE 30, 1939—Continued.

Disbursements

School District	MAINTENANCE OF SCHOOL PLANT			FIXED CHARGES				AUXILIARY AGENCIES			
	Upkeep of Grounds, Repair of Bldg. and Service Systems	Repair & Replacement of Furniture and Equipm't	Total	Insurance Premiums	Rent	Contribution and Contingencies	Total	Promotion of Health	Cost of School Athletics and Playgrounds	Enforced Attendance	Transportation of Pupils
Johnson County	$ 3,070.70	$ 483.55	$ 3,554.25	$1,181.02	$180.00	$	$ 1,361.02	$ 500.00	$	$1,390.75	$ 7,482.50
Paintsville	5,220.12	63.37	5,283.49	493.30		348.99	842.29			1,125.00	1,125.00
Van Lear	79.13	25.00	104.13	385.00			385.00	250.00	108.95	835.68	160.00
Kenton County	2,039.80	274.22	2,314.02	2,380.46			2,380.46			1,980.00	21,904.54
Beechwood	2,916.11	1,499.83	4,415.94	236.12			236.12		362.26	300.00	
Covington	37,568.89	4,531.56	42,100.45	2,468.19	330.00	18,638.90	21,437.09	2,664.67		1,800.00	244.50
Erlanger	873.82	480.63	1,354.45	384.25	110.00		494.25		30.00	412.50	
Ludlow	2,644.74	646.24	3,290.98	406.66	2.20		408.86		62.90	1,400.56	927.47
Knott County	1,723.15		1,723.15		361.30		361.30	600.00		2,600.00	3,810.25
Knox County	1,741.25	843.26	2,584.51	532.73	264.50	241.89	1,039.12	573.35		1,446.00	11,283.29
Artemus	34.98	12.59	47.57	218.50			218.50	50.00	50.00	122.85	
Barbourville	369.09	89.86	458.95	593.20			593.20				900.00
Larue County	972.98	416.08	1,389.06	434.88	134.00		568.88			660.00	1,629.50
Hodgenville	170.28	52.89	223.17	57.05	502.00		559.05			120.00	580.50
Laurel County	1,119.91	1,252.03	2,371.94	295.43	246.00		541.43	273.65		1,633.84	11,073.84
East Bernstadt										240.00	
London	439.85	132.81	572.66	469.83			469.83			240.00	
Lawrence County	1,339.00	1,411.57	2,750.57	391.46	200.00		591.46	500.00		1,430.00	7,366.40
Lee County	5,485.70	3,154.79	8,649.49	165.95	490.31		656.26			1,408.21	2,195.24

FINANCIAL REPORT FOR YEAR ENDED JUNE 30, 1939—Continued.

Disbursements

School District	AUXILIARY AGENCIES			Total Current Expense	TRANSFER OF TUITION			CAPITAL OUTLAY			
	School Lunch Service	Other Auxiliary Agencies Not Tuition	Total		Elementary	High School	Total	New Grounds and New Buildings	New Furniture and New Equipment	Alteration of Old Buildings	Total
Johnson County	$	$	$ 9,373.25	$119,492.20	$	$ 360.00	$ 360.00	$ 4,773.43	$ 434.97	$	$ 5,208.40
Paintsville			2,250.00	38,062.83					401.98		401.98
Van Lear			1,354.63	18,336.52				1,123.18			1,123.18
Kenton County			23,884.54	146,910.86	493.75	2,284.50	2,778.25	12,000.00			12,000.00
Beechwood			662.26	28,407.27				1,000.00			1,000.00
Covington		1,422.60	6,131.77	711,898.69				66,738.35	9,811.76		76,550.11
Erlanger		12.00	454.50	48,676.61		406.25	406.25	7,700.00	456.98	320.53	8,477.51
Ludlow	2,241.90	65.48	4,698.31	60,157.35				5,682.55	713.88	168.00	6,564.43
Knott County			7,010.25	127,326.27				1,498.72	982.26	497.04	2,978.02
Knox County			13,302.64	130,384.83				9,979.16	829.90	477.08	11,286.14
Artemus			222.85	6,977.56				39.12			39.12
Barbourville	160.00		1,060.00	26,956.94		366.00	366.00	1,310.19	507.99		1,818.18
Larue County			2,289.50	41,896.59	48.48	2,709.24	2,757.72	1,692.14			1,692.14
Hodgenville			700.50	13,148.75		372.00	372.00		10.30		10.30
Laurel County			12,981.33	115,709.46				19,457.35	949.30	1,583.44	21,990.09
East Bernstadt			240.00	6,536.88				9,695.16			9,695.16
London			240.00	29,179.51				179.16			179.16
Lawrence County			9,296.40	128,030.98		150.00	150.00	6,894.26	677.48	61.80	7,633.54
Lee County			3,603.45	82,088.80				2,661.00	236.29	222.26	3,119.55

London			240.00	29,179.51				9,695.16			9,695.16
								179.16			179.16
Lawrence County			9,296.40	128,030.98		150.00	150.00	6,894.26	677.48	61.80	7,633.54
Lee County			3,603.45	82,088.80				2,661.00	236.29	222.26	3,119.55

FINANCIAL REPORT FOR YEAR ENDED JUNE 30, 1939—Continued

Disbursements

School District	DEBT SERVICE						Balance July 1, 1938	Balance June 30, 1939	Total Liabilities
	Redemption of Serial or Funding Bonds and Loans from Current Funds	Interest on Indebtedness from Current Funds	Transfers to Sinking Fund	Refunds	Payment of Temporary Loans	Total Debt Service			
Johnson County	$ 3,000.00	$ 1,647.83	$	$1.37	$ 2,000.00	$ 6,649.20	$ 5,206.77	$ 4,467.27	$ 30,000.00
Paintsville		492.28	9,489.19		3,200.00	13,181.47	2,496.74	5,555.21	45,776.08
Van Lear	1,200.00	487.20		25.20	3,375.00	5,087.40		7.13	8,581.00
Kenton County	43,176.71	14,273.63	5,331.38	26.45	39,700.00	102,508.17	3,036.25	58.56	332,490.76
Beechwood		1,000.00			3,000.00	4,000.00	418.68	2,034.61	26,000.00
Covington		1,894.17	120,460.81			122,354.98	50,936.97	58,345.64	1,044,761.00
Erlanger	2,000.00	4,551.29			32,100.00	38,651.29	—2,134.45	—1,901.51	66,401.51
Ludlow	4,250.00	4,627.50	7,964.32	1.31		16,843.13	11,330.63	2,573.86	144,500.00
Knott County	3,609.20	926.25				4,535.45	3,697.23	830.95	30,110.45
Knox County	8,252.48	8.56		24.73		8,285.77	881.07	152.38	116,261.24
Artemus	1,480.71	240.00			500.00	2,220.71	162.59	586.94	8,000.00
Barbourville	3,345.52	1,013.37	941.76		1,066.00	6,366.65	449.89	364.22	26,692.85
Larue County	2,630.00	345.76		226.20	15,640.00	18,841.96	—156.48		17,700.00
Hodgenville		2.00		9.02	200.00	211.02	500.17	1,749.67	35,000.00
Laurel County		791.07			12,268.42	13,059.49	4,431.45	—7,370.13	27,096.91
East Bernstadt		333.24	625.00			958.24	—169.74	109.34	17,000.00
London	1,000.00	814.25		3,023.38	5,457.50	10,295.13	—723.64	181.30	16,895.00
Lawrence County	2,020.00	1,452.33	4,675.00		15,000.00	23,147.33	9,639.49	17,383.93	43,000.00
Lee County		183.33			4,000.00	4,183.33	—135.33	201.10	38,800.00

FINANCIAL REPORT FOR YEAR ENDED JUNE 30, 1939—Continued.
Disbursements

School District	GENERAL CONTROL										
	Salary of Supt.	Salary of Asst. Supt.	Salary of Clerks and Stenographers	Office Supplies and Equipment	Other Expense of Educational Admin.	School Board Per Diem and Expense	Cost of Surety Bonds and Expense of Officials	Operation and Maintenance of Administrative Offices	Cost of Census Enumeration	Other Expenses of Business Administration	Total
Leslie County	900.00		480.00	339.89	$ 714.59	$375.00	$	$ 40.00	$	$463.31	$3,312.79
Letcher County	3,000.00		1,330.00	307.61	427.30	440.00	58.00	1,208.40		43.00	6,814.31
Jenkins	3,245.00		1,014.55	110.75	49.96		125.00			190.58	4,735.84
Lewis County	1,800.00		600.00	51.18	407.33	534.41		3,115.84		2.50	6,511.26
Vanceburg	300.00			24.71	86.89		175.00				586.60
Lincoln County	1,799.00		536.36	206.74	874.47	507.40	99.00			229.29	4,252.26
Kings Mountain				17.00		38.02				6.60	61.62
Moreland	1,500.00			32.55	2.25		10.00	2.94		23.70	1,571.44
Stanford	2,000.00			68.40	92.20					146.05	2,306.65
Livingston County	1,311.54			80.26	45.57	498.00	12.00	203.91		109.00	2,260.28
Grand Rivers	1,200.00			44.53		12.55	12.50	9.73		26.01	1,305.32
Logan County	1,800.00		720.00	339.79	1,211.16	500.00	17.43	13.56		488.40	5,090.34
Russellville	2,916.00			150.17	160.30			276.25		161.69	3,664.41
Lyon County	1,475.00		600.00		320.65	500.00	10.40				2,906.05
Eddyville			50.00		1.34					135.75	187.09
Kuttawa	2,200.00			46.86			5.00			145.84	2,397.70
Madison County	2,100.00		1,080.00	463.40	409.01	500.00	109.00	1,016.98		410.90	6,089.29
Berea	450.00		25.00	9.28	96.32		20.00			496.29	1,096.89
Richmond	3,650.00		1,230.00	120.89	234.36		85.00			241.85	5,562.10
Magoffin County	2,984.25		1,100.00	163.30	366.74	532.45		154.27		482.34	5,783.35

Berea	450.00		25.00	9.28	96.32		20.00			496.29	1,096.89
Richmond	3,650.00		1,230.00	120.89	234.36		85.00			241.85	5,562.10
Magoffin County	2,984.25		1,100.00	163.30	366.74	532.45		154.27		482.34	5,783.35

FINANCIAL REPORT FOR YEAR ENDED JUNE 30, 1939—Continued.

Disbursements

School District	INSTRUCTION									
	Salaries of Supervisors and Principals		Supplies and Other Expense of Supervisors and Principals		Salaries of Teachers				Educational Supplies	
					Elementary		High School			
	Elem.	H. S.	Elem.	H. S.	Men	Women	Men	Women	Elem.	H. S.
Leslie County	$	$2,573.00	$	$	$22,336.84	$22,545.30	$ 6,098.25	$ 4,265.25	$167.00	$
Letcher County	9,862.61	4,293.20	186.53	49.15	46,855.81	68,928.44	15,199.08	9,927.30	9.32	135.21
Jenkins	3,326.19	3,940.00	8.38	43.04	1,261.08	28,988.83	8,748.44	11,044.00	211.95	133.04
Lewis County	3,537.20	2,272.80			13,516.23	31,502.25	6,576.15	6,581.10	256.50	264.98
Vanceburg		1,500.00			900.00	5,959.75		288.00	145.36	9.41
Lincoln County	1,283.00	5,185.30			13,809.12	37,774.68	12,484.40	6,537.74		
Kings Mountain		1,699.92		28.75	134.40	2,507.58	866.25	1,530.45	6.15	329.97
Moreland		810.00				2,578.50	1,486.10	1,012.50	2.25	18.98
Stanford						7,063.75	4,699.94	6,410.00	43.98	93.37
Livingston County			9.52		5,227.96	18,540.53	9,789.00	4,050.00	30.32	35.36
Grand Rivers						1,800.00		2,025.00	3.78	68.14
Logan County	3,177.82	16,830.08			10,443.27	52,226.22	5,034.80	12,468.63	273.25	398.97
Russellville				15.00	2,923.75	9,732.60	5,395.00	7,312.50	13.40	127.22
Lyon County	104.25			29.70	3,202.35	17,431.90			95.43	
Eddyville		1,305.00		4.00	1,356.84	2,686.68	1,530.00	765.00		
Kuttawa					1,458.00	1,965.60	990.00	2,200.00		
Madison County	1,995.20	1,021.30			6,894.00	66,729.25	9,984.00	10,104.85	223.06	373.04
Berea	225.00	225.00	7.25	12.40		4,276.83	2,764.50	4,374.55	53.00	121.94
Richmond	725.00	3,225.00		38.72	1,680.00	20,508.00	12,001.00	12,047.00	111.71	190.25
Magoffin County	1,052.25	3,498.40	139.41	732.56	38,346.13	31,457.32	11,304.41	3,268.05		34.75

FINANCIAL REPORT FOR YEAR ENDED JUNE 30, 1939—Continued.

Disbursements

School District	INSTRUCTION					OPERATION OF SCHOOL PLANT					
	Library and Supplementary Books		Other Expense of Instruction		Total	Wages of Janitors and Engineers	Operation Supplies	Fuel	Water, Light and Power	Other Operation Expense	Total
	Elem.	H. S.	Elem.	H. S.							
Leslie County	$	$	$	$100.00	$58,085.64	$ 350.00	$ 17.08	$ 857.99	$ 165.25	$ 13.50	$1,403.82
Letcher County	10.00	7.48		35.00	155,499.13	3,200.00	827.78	2,584.13	1,829.23		8,441.14
Jenkins	6.00	493.70	21.00	203.25	58,428.90	2,979.23	589.51	1,219.04	518.18	49.50	5,355.46
Lewis County	291.36	262.77	174.12	90.60	65,326.06	1,407.00	321.89	2,234.69	416.06		4,379.64
Vanceburg	43.78		21.28		8,867.58	475.00	57.21	150.29	334.05		1,016.55
Lincoln County	116.61	97.58			77,288.43	1,843.50	325.46	1,689.58	103.35		3,961.89
Kings Mountain	31.76	109.49			7,244.72	309.00	65.87	217.99	47.91		640.77
Moreland		99.29	3.00	35.50	6,046.12	337.50	27.31	178.50	53.24		596.55
Stanford	79.95	257.73			18,648.72	957.35	103.97	638.09	503.33		2,202.74
Livingston County					37,682.69	318.50	153.31	1,047.16	247.57	115.85	1,882.39
Grand Rivers		22.28		9.30	3,928.50	180.00	16.90	97.95	13.94		308.79
Logan County	350.00	450.00	176.11	234.74	102,063.89	875.91	645.47	2,821.03	794.80	100.00	5,237.21
Russellville	6.60	186.07		55.22	25,767.36	1,594.82	177.83	654.45	1,039.53	204.39	3,671.02
Lyon County	57.10				20,920.73			317.11	39.50	100.00	456.61
Eddyville			13.27		7,660.79	297.00	107.98	221.12	73.05	4.00	703.15
Kuttawa	20.21	86.48			6,720.29	315.00	18.40	183.21	134.26		650.87
Madison County	38.48	760.24	55.85	20.50	98,199.77	2,342.00	636.05	2,273.98	1,324.81		6,576.84
Berea	95.81	221.73		71.41	12,449.42	880.00	115.53	151.06	233.30		1,379.89
Richmond	295.05	338.92	14.83	249.23	51,424.71	3,565.75	389.98	975.02	1,316.37	33.11	6,280.23
Magoffin County	77.00				89,910.28	920.00	480.04	1,560.88	598.66		3,559.58

Madison County	38.48	760.24	55.85	20.50	98,199.77	2,342.00	636.05	2,273.98	1,324.81		6,576.84
Berea	95.81	221.73		71.41	12,449.42	880.00	115.53	151.06	233.30		1,379.89
Richmond	295.05	338.92	14.83	249.23	51,424.71	3,565.75	389.98	975.02	1,316.37	33.11	6,280.23
Magoffin County	77.00				89,910.28	920.00	480.04	1,560.88	598.66		3,559.58

FINANCIAL REPORT FOR YEAR ENDED JUNE 30, 1939—Continued.

Disbursements

School District	MAINTENANCE OF SCHOOL PLANT			FIXED CHARGES				AUXILIARY AGENCIES			
	Upkeep of Grounds, Repair of Bldg. and Service Systems	Repair & Replacement of Furniture and Equipm't	Total	Insurance Premiums	Rent	Contribution and Contingencies	Total	Promotion of Health	Cost of School Athletics and Playgrounds	Enforced Attendance	Transportation of Pupils
Leslie County	$ 687.99	$ 377.37	$1,065.36	$ 268.00	$	$	$ 268.00	$	$	$ 940.00	$ 3,435.02
Letcher County	3,482.75	210.39	3,693.14	336.94	2,247.87	739.57	3,324.38	916.74	60.00	1,668.25	9,774.32
Jenkins	1,406.58	163.51	1,570.09	1,076.39	1,743.91		2,820.30	5.00	19.07	1,365.80	1,173.58
Lewis County	1,060.35	997.76	2,058.11	292.00	57.00	4.80	353.80			1,062.76	21,175.85
Vanceburg	245.73	352.70	598.43	120.20			120.20		1.00	127.00	
Lincoln County	1,115.74	603.30	1,719.04	1,266.79	1,316.00	13.50	2,596.29	350.00		1,136.88	17,353.18
Kings Mountain	341.96	219.35	561.31	367.51			367.51	111.10	14.99	100.00	
Moreland	157.97	9.87	167.84	73.20			73.20	50.00	1.25	50.00	490.10
Stanford	417.07	367.98	785.05	233.06		296.29	529.35			240.00	
Livingston County	978.58	371.66	1,350.24	228.13			228.13	200.00		1,200.00	5,279.04
Grand Rivers	128.24	157.53	285.77					50.00	6.15	180.00	
Logan County	1,000.00	1,500.00	2,500.00	1,812.75		2,286.17	4,098.92	750.00	100.00	1,500.00	14,320.10
Russellville	105.23	463.76	568.99	1,046.49			1,046.49	526.35	616.90	900.00	
Lyon County	235.49	930.79	1,166.28		100.20	90.00	190.20	200.00		1,080.00	176.00
Eddyville	59.21	10.00	69.21	235.16			235.16	50.00		150.12	
Kuttawa	160.58	192.10	352.68	116.87			116.87	50.00		72.18	
Madison County	5,019.80		5,019.80	1,761.18	416.25		2,177.43	1,500.00		1,786.27	24,271.15
Berea	77.99	2.22	80.21	97.14			97.14	250.00	22.57	499.92	
Richmond	2,126.77	92.78	2,219.55	582.93	3.30		586.23	507.68	98.44	800.00	
Magoffin County	120.72	25.00	145.72	460.22	662.00		1,122.22			2,407.25	700.00

FINANCIAL REPORT FOR YEAR ENDED JUNE 30, 1939—Continued.

Disbursements

School District	AUXILIARY AGENCIES			Total Current Expense	TRANSFER OF TUITION			CAPITAL OUTLAY			
	School Lunch Service	Other Auxiliary Agencies Not Tuition	Total		Elementary	High School	Total	New Grounds and New Buildings	New Furniture and New Equipment	Alteration of Old Buildings	Total
Leslie County	$	$866.54	$ 5,241.56	$ 69,377.17	$	$ 46.00	$ 46.00	$ 2,846.78	$	$ 60.25	$ 2,907.03
Letcher County			12,419.31	190,191.41		500.00	500.00	4,894.50	872.93		5,767.43
Jenkins		30.75	2,594.20	75,504.79				945.40	2,701.66		3,647.06
Lewis County			22,238.61	100,867.48	2,294.00		2,294.00	30,083.51	696.92	480.38	31,260.81
Vanceburg			128.00	11,317.36							
Lincoln County			18,840.06	108,657.97	1,340.00	1,457.00	2,797.00	1,803.90	562.67	384.29	2,750.86
Kings Mountain		4.51	230.60	9,106.53					285.59		285.59
Moreland			591.35	9,046.50					41.05	105.62	146.67
Stanford			240.00	24,712.51				3,103.21	257.34		3,360.55
Livingston County		98.05	6,777.09	50,180.82		36.00	36.00	915.00	768.17		1,683.17
Grand Rivers			236.15	6,064.53							
Logan County			16,670.10	135,660.46				6,625.54	2,100.00	500.00	9,225.54
Russellville			2,043.25	36,761.52				9,905.39	950.56		10,855.95
Lyon County	21.00		1,477.00	27,116.87		4,895.00	4,895.00				
Eddyville			200.12	9,055.52					88.96		88.96
Kuttawa			122.18	10,360.59		136.50	136.50	500.00			500.00
Madison County		15.00	27,572.42	145,635.55	320.00	3,392.50	3,712.50	17,145.26	7,196.83		24,342.09
Berea			772.49	15,876.04		80.00	80.00				
Richmond	316.00	25.00	747.12	67,819.94				27,498.22	1,096.01		28,594.23
Magoffin County			3,107.25	103,628.40				7,012.94	289.52	156.56	7,459.02

Madison County						136.50	136.50	500.00			88.96
Berea		15.00	27,572.42	145,635.55	320.00	3,392.50	3,712.50	17,145.26	7,196.83		500.00
Richmond	316.00	25.00	772.49	15,876.04		80.00	80.00				24,342.09
Magoffin County			747.12	67,819.94				27,498.22	1,096.01		
			3,107.25	103,628.40				7,012.94	289.52	156.56	28,594.23
											7,459.02

FINANCIAL REPORT FOR YEAR ENDED JUNE 30, 1939—Continued

Disbursements

School District	DEBT SERVICE						Balance July 1, 1938	Balance June 30, 1939	Total Liabilities
	Redemption of Serial or Funding Bonds and Loans from Current Funds	Interest on Indebtedness from Current Funds	Transfers to Sinking Fund	Refunds	Payment of Temporary Loans	Total Debt Service			
Leslie County	$ 3,824.00	$ 1,973.63	$	$	$	$ 5,797.63	$ —27.57	$ 915.88	$ 35,098.33
Letcher County		3,687.71			51,545.00	55,232.71	—1,999.44	—133.13	176,626.93
Jenkins	4,069.13	180.00	9,690.46	4.88	9,000.00	22,944.47	141.10	12.76	53,296.24
Lewis County		196.00		5.39		201.39	27,226.81	15,199.97	60,000.00
Vanceburg	530.00	20.00	1,164.51	23.76	1,800.00	3,538.27	—116.84	894.27	9,300.00
Lincoln County	3,214.89	913.42	2,253.21	3.15	10,400.00	16,784.67	456.74	11,008.81	111,893.69
Kings Mountain	500.00	570.00				1,070.00	3,097.07	2,848.45	13,750.00
Moreland		36.00			1,164.00	1,200.00	793.94	562.59	
Stanford	2,800.00	449.99	5,747.74	3.25	4,200.00	13,200.98	330.75	—137.46	31,337.46
Livingston County		486.03			4,500.00	4,986.03	80.05	745.04	14,762.00
Grand Rivers		1.55			365.00	366.55	1,153.01	1,319.28	
Logan County	3,230.39	10,046.00		45.72	12,380.00	25,702.11	1,010.36	2,728.77	165,022.34
Russellville		1,275.00				1,275.00	10,525.81	4,632.88	43,500.00
Lyon County		225.75			7,185.00	7,410.75	1,049.06	1,454.77	
Eddyville	465.00	27.50	1,225.00		1,000.00	2,717.50	163.99	585.03	3,965.00
Kuttawa	1,104.00	634.00	495.00		4,050.00	6,283.00	823.81	179.07	10,400.00
Madison County	37,000.00	2,465.71		12.31	62,950.00	102,428.02	1,234.05	1,560.92	248,100.00
Berea	2,100.00	129.50	1,560.00	16.19	1,500.00	5,305.69	40.26		15,643.43
Richmond		315.00	5,236.53		9,500.00	15,051.53	3,229.81	398.07	34,500.00
Magoffin County	1,000.00	2,109.88	773.88		10,275.00	14,158.76	1,701.41	84.11	62,398.00

FINANCIAL REPORT FOR YEAR ENDED JUNE 30, 1939—Continued.
Disbursements

School District	GENERAL CONTROL										
	Salary of Supt.	Salary of Asst. Supt.	Salary of Clerks and Stenographers	Office Supplies and Equipment	Other Expense of Educational Admin.	School Board Per Diem and Expense	Cost of Surety Bonds and Expense of Officials	Operation and Maintenance of Administrative Offices	Cost of Census Enumeration	Other Expenses of Business Administration	Total
Marion County	1,500.00		720.00	89.03	$142.97	$500.00	$112.00	$100.00	$	$483.73	$3,647.73
Lebanon	2,500.00		148.50	78.95	232.52	375.00	30.00			255.46	3,620.43
Marshall County	1,800.00			345.57	319.99	500.00					2,965.56
Benton	3,000.00		250.00	79.14	80.50						3,409.64
Martin County	1,999.92		1,040.00	131.86	669.13	336.90		121.24	18.50	450.50	4,768.05
Mason County	2,400.00		628.50	393.67	427.77	500.00	62.50		19.68	33.50	4,465.62
Maysville	4,200.00		780.00	648.32	550.95	528.00	55.00			645.58	7,407.85
McCracken County	2,220.00		972.00	147.54	908.74	522.00	155.50			325.10	5,250.88
Paducah	3,999.96		2,960.00	78.78	512.63		241.00	797.50	421.25	674.21	9,685.33
McCreary County	2,400.00		901.25	39.68	427.50	333.99				175.07	4,277.49
Pine Knot	1,200.00				48.59			41.72			1,290.31
Stearns	1,920.00		15.32	10.00			30.00			262.24	2,237.56
McLean County	1,600.00		600.00	70.45	466.21	321.65	51.50				3,109.81
Livermore	780.00			59.67	58.52	13.79	10.00	245.00		189.09	1,356.07
Meade County	2,000.00			60.41	73.29	500.00	75.00	125.47		592.00	3,426.17
Menifee County	1,200.00			130.31		500.00	40.00	16.87		634.42	2,521.60
Mercer County	1,800.00		720.00	81.63	343.90	474.90		26.75		67.00	3,514.18
Burgin	1,300.00			20.15	4.30	3.15	25.00	41.24		85.80	1,479.64

Meade County	2,000.00			60.41	73.29	500.00	75.00	125.47		592.00	3,426.17
Menifee County	1,200.00			130.31		500.00	40.00	16.87		634.42	2,521.60
Mercer County	1,800.00		720.00	81.63	343.90	474.90		26.75		67.00	3,514.18
Burgin	1,300.00			20.15	4.30	3.15	25.00	41.24		85.80	1,479.64

FINANCIAL REPORT FOR YEAR ENDED JUNE 30, 1939—Continued.
Disbursements

School District	INSTRUCTION									
	Salaries of Supervisors and Principals		Supplies and Other Expense of Supervisors and Principals		Salaries of Teachers				Educational Supplies	
					Elementary		High School			
	Elem.	H. S.	Elem.	H. S.	Men	Women	Men	Women	Elem.	H. S.
Marion County	$	$	$	$ 1.29	$ 4,813.10	$ 38,714.70	$ 4,058.90	$ 8,761.50	$ 15.39	$ 31.14
Lebanon	1,215.00	2,083.05				10,302.30	4,751.55	5,310.00	1.75	105.99
Marshall County		7,986.00			10,920.00	20,189.25	8,564.40	6,828.00		
Benton					668.50	3,348.00	3,116.00	2,112.00	74.44	125.44
Martin County		2,444.40		20.10	18,971.70	24,981.77	4,629.60	2,781.00		216.90
Mason County	3,520.30	8,505.10			779.40	34,762.85	12,371.53	14,160.71	51.70	272.43
Maysville	4,553.00	5,600.00				17,860.00	11,551.00	15,403.50	208.28	814.51
McCracken County	1,525.74	6,189.85			2,726.80	31,296.23	11,019.71	16,488.33	93.72	472.27
Paducah	6,122.75	10,041.42	141.73	1,469.06	720.00	101,788.45	39,567.51	74,557.82	533.61	503.21
McCreary County	412.45	454.83			25,035.28	30,577.79	7,469.25	4,161.70	55.49	26.03
Pine Knot			8.73	6.00	526.00	2,478.00	1,723.10	736.00	12.78	18.44
Stearns						5,788.80	990.00	3,289.95	38.49	
McLean County	1,110.50	5,285.00			1,127.61	19,023.41	8,932.13	7,822.27	2.72	
Livermore	720.00	1,020.00	1.50	16.76		4,001.67	1,035.00	3,465.00	18.48	35.48
Meade County	2,727.00				7,881.63	23,021.89	7,822.38	5,619.75		151.50
Menifee County	449.50				6,663.20	16,001.87	1,117.00	1,727.50	69.46	4.34
Mercer County		6,084.00	35.00	44.65	4,767.18	29,989.28	7,256.70	7,766.64	16.08	179.46
Burgin	72.00	174.60				5,581.80	1,868.40	1,553.40	68.54	113.02

FINANCIAL REPORT FOR YEAR ENDED JUNE 30, 1939—Continued.

Disbursements

School District	INSTRUCTION					OPERATION OF SCHOOL PLANT					
	Library and Supplementary Books		Other Expense of Instruction		Total	Wages of Janitors and Engineers	Operation Supplies	Fuel	Water, Light and Power	Other Operation Expense	Total
	Elem.	H. S.	Elem.	H. S.							
Marion County	$	$ 17.00	$	$ 66.25	$56,479.27	$ 655.00	$ 147.25	$1,485.49	$ 326.49	$ 1.25	$ 2,615.48
Lebanon		314.94		80.74	24,165.32	2,218.00	185.00	973.00	776.66		4,152.66
Marshall County	81.13	29.57			54,598.35		351.83	1,950.73	206.57		2,509.13
Benton	21.46	157.20			9,623.04	622.50	243.20	354.98	178.53	135.52	1,534.73
Martin County	25.00	18.89			54,089.36			1,585.72	45.41	41.90	1,673.03
Mason County	257.80	432.99		43.15	75,157.96	4,553.55	1,034.05	3,842.37	2,572.72	315.25	12,317.94
Maysville	228.24	399.38	73.20	510.82	57,201.93	4,589.37	1,096.88	2,063.77	1,756.85	123.41	9,630.28
McCracken County	218.88	435.33			70,466.86	2,203.00	468.96	1,908.16	1,527.21	168.78	6,276.11
Paducah	237.80	446.84		503.48	236,633.68	15,397.60	1,799.31	5,403.80	4,172.94	1,785.52	28,559.17
McCreary County	107.43	68.76	29.69	12.10	68,410.80	450.00	174.15	950.52	416.61		1,991.28
Pine Knot	34.02	78.20		1.80	5,623.07	225.00	30.05	92.50	18.68		366.23
Stearns	5.00	160.31		72.35	10,344.90	567.00	160.39	99.00	168.47		994.86
McLean County	21.73	150.96	29.10	59.71	43,565.14	1,690.00	324.89	1,163.41	613.40	6.35	3,798.05
Livermore	26.72	83.58	3.76	38.28	10,466.23	542.27	65.65	241.38	220.89		1,070.19
Meade County			12.00	442.40	47,678.55	1,170.00	285.98	1,500.00	199.89		3,155.87
Menifee County	25.00	25.00			26,082.87	300.00	502.48	690.06	58.40		1,550.94
Mercer County	309.85	272.88	54.80		56,776.52	466.25	312.56	1,375.71	245.65		2,400.17
Burgin	123.58	150.03	60.68	186.87	9,952.92	487.50	139.47	507.00	163.35		1,297.32

Meade County			12.00	442.40	47,678.55	1,170.00	285.98	1,500.00	199.89		3,155.87
Menifee County	25.00	25.00			26,082.87	300.00	502.48	690.06	58.40		1,550.94
Mercer County	309.85	272.88	54.80		56,776.52	466.25	312.56	1,375.71	245.65		2,400.17
Burgin	123.58	150.03	60.68	186.87	9,952.92	487.50	139.47	507.00	163.35		1,297.32

FINANCIAL REPORT FOR YEAR ENDED JUNE 30, 1939—Continued.
Disbursements

School District	MAINTENANCE OF SCHOOL PLANT			FIXED CHARGES				AUXILIARY AGENCIES			
	Upkeep of Grounds, Repair of Bldg. and Service Systems	Repair & Replacement of Furniture and Equipm't	Total	Insurance Premiums	Rent	Contribution and Contingencies	Total	Promotion of Health	Cost of School Athletics and Playgrounds	Enforced Attendance	Transportation of Pupils
Marion County	$ 504.35	$ 432.62	$ 936.97	$1,821.58	$ 741.00	$	$2,562.58	$	$100.00	$1,440.00	$ 9,435.73
Lebanon	1,208.24	113.02	1,321.26	279.53	5.50		285.03			550.00	
Marshall County	1,344.33	814.08	2,158.41	789.14			789.14	600.00		1,250.00	2,956.50
Benton	4.30	162.91	167.21	263.84			263.84	100.00		200.00	
Martin County	1,467.53	2,599.42	4,066.95	150.00	291.95	102.00	543.95	406.25		1,375.00	3,337.43
Mason County	2,362.37	167.41	2,529.78	1,895.33	20.00	110.00	2,025.33	504.21	318.26	1,190.04	32,819.28
Maysville	1,705.47	6,317.17	8,022.64	2,083.47	2,200.00		4,283.47	300.00		660.00	
McCracken County	6,241.07	2,589.99	8,831.06	2,663.12			2,663.12	500.00		1,230.75	14,769.71
Paducah	6,729.88	1,984.38	8,714.26	7,924.50	37.30		7,961.80	2,145.00	297.99	2,546.16	124.80
McCreary County	476.82	1,335.55	1,812.37	816.53	127.75		944.28			1,130.30	3,252.85
Pine Knot	72.67	22.65	95.32	47.50			47.50			240.00	
Stearns	2.68	10.68	13.36		1,200.00		1,200.00			300.00	
McLean County	1,049.54	104.71	1,154.25	964.26	191.80	18.40	1,174.46	20.00		1,150.00	9,504.72
Livermore	152.11	290.11	442.22	196.47			196.47		2.00	275.99	11.30
Meade County	716.63	499.19	1,215.82	425.00	75.00		500.00			960.00	11,536.02
Menifee County	623.73	27.75	651.48	44.85			44.85	200.00		1,200.00	
Mercer County	714.46	267.19	981.65	1,888.89	201.20	19.70	2,109.79	608.85		999.50	19,304.43
Burgin	732.13	26.14	758.27	712.35			712.35	83.19		90.00	400.89

FINANCIAL REPORT FOR YEAR ENDED JUNE 30, 1939—Continued.

Disbursements

School District	AUXILIARY AGENCIES			Total Current Expense	TRANSFER OF TUITION			CAPITAL OUTLAY			
	School Lunch Service	Other Auxiliary Agencies Not Tuition	Total		Elementary	High School	Total	New Grounds and New Buildings	New Furniture and New Equipment	Alteration of Old Buildings	Total
Marion County	$	$ 30.00	$11,005.73	$ 77,247.76	$4,417.13	$5,362.50	$9,779.63	$16,724.13	$ 1,417.52	$	$18,141.65
Lebanon			550.00	34,094.70				3,185.07	496.65	4,190.02	7,871.74
Marshall County		104.10	4,910.60	67,931.19		3,000.00	3,000.00	23,364.38	303.14		23,667.52
Benton			300.00	15,298.46				20.00	368.26		388.26
Martin County			5,118.68	70,260.02				5,871.57		23.55	5,895.12
Mason County		10.00	34,841.79	131,338.42	2,628.11	4,355.50	6,983.61	1,910.95	14,380.78	5,070.75	21,362.48
Maysville	33.19	25.00	1,018.19	87,564.36					100.00	1,998.15	2,098.15
McCracken County			16,500.46	109,988.49		951.27	951.27	2,248.74	1,748.05	192.21	4,189.00
Paducah			5,113.95	296,668.19	140.00	400.00	540.00	6,765.23	7,977.33	2,182.15	16,924.71
McCreary County		300.00	4,683.15	82,119.37				12,803.38	2,731.01		15,534.39
Pine Knot			240.00	7,662.43				2,070.05	8.11		2,078.16
Stearns			300.00	15,090.68					204.50		204.50
McLean County			10,674.72	63,476.43		568.00	568.00	5,634.83	907.64	392.95	6,935.42
Livermore			289.29	13,820.47							
Meade County			12,496.02	68,472.43					295.75		295.75
Menifee County		175.00	1,575.00	32,426.74				1,514.24	324.50		1,838.74
Mercer County		600.00	21,512.78	87,295.09	1,507.00	3,489.00	4,996.00	4,000.00	484.73	3,267.35	7,752.08
Burgin			574.08	14,774.58		140.00	140.00		204.48		204.48

[illegible] County			175.00	1,575.00	32,426.74				1,514.24	324.50		295.75
Mercer County			600.00	21,512.78	87,295.09	1,507.00	3,489.00	4,996.00	4,000.00	484.73	3,267.35	1,838.74
Burgin				574.08	14,774.58		140.00	140.00		204.48		7,752.08
												204.48

FINANCIAL REPORT FOR YEAR ENDED JUNE 30, 1939—Continued

Disbursements

School District	DEBT SERVICE						Balance July 1, 1938	Balance June 30, 1939	Total Liabilities
	Redemption of Serial or Funding Bonds and Loans from Current Funds	Interest on Indebtedness from Current Funds	Transfers to Sinking Fund	Refunds	Payment of Temporary Loans	Total Debt Service			
Marion County	$	$ 186.79	$5,500.00	$ 9.75	$ 7,275.00	$12,971.54	$4,452.75	$2,056.49	$55,000.00
Lebanon		50.00	656.25		2,500.00	3,206.25	6,103.91	3,664.04	
Marshall County	2,000.00	2,520.28			7,350.00	11,870.28	1,270.67	1,790.40	34,100.00
Benton	800.00	822.75	311.00		2,650.00	4,583.75	26.98	78.10	25,600.00
Martin County	644.16			378.00		1,022.16	4,020.10	11,620.43	
Mason County	20,980.00	726.08			41,500.00	63,206.08	2,762.71	4,355.80	261,800.00
Maysville	6,000.00	3,300.00				9,300.00	7,122.09	867.44	76,360.53
McCracken County	8,631.05	1,574.94		6.68	37,814.97	48,027.64	4,202.98	1,744.23	72,600.00
Paducah		3,969.35			22,000.00	25,969.35	6,529.92	—86.08	187,100.08
McCreary County	3,543.01	797.17		74.43	772.52	5,187.13	5,116.16	1,590.35	35,923.43
Pine Knot							1,478.86	1,218.97	
Stearns	349.25	28.74	1,062.26		6,163.75	7,604.00		1,251.95	10,398.60
McLean County		3,062.30	3,007.94		13,700.00	19,770.87	28.31	648.54	79,802.98
Livermore	2,665.50	34.50	2,302.63	311.97		5,314.60	646.65	4,362.17	7,000.00
Meade County		2,210.59	3,500.00	955.00	13,300.00	19,965.59	1,146.61	1,493.82	43,500.00
Menifee County	1,200.00	54.07			5,000.00	6,254.07	2,986.92	2,783.39	
Mercer County		2,479.73			6,500.00	8,979.73	1,568.06	3,186.03	55,000.00
Burgin			3,224.89			3,224.89	1,618.12	3,643.05	23,000.00

FINANCIAL REPORT FOR YEAR ENDED JUNE 30, 1939—Continued.

Disbursements

School District	GENERAL CONTROL										
	Salary of Supt.	Salary of Asst. Supt.	Salary of Clerks and Stenographers	Office Supplies and Equipment	Other Expense of Educational Admin.	School Board Per Diem and Expense	Cost of Surety Bonds and Expense of Officials	Operation and Maintenance of Administrative Offices	Cost of Census Enumeration	Other Expenses of Business Administration	Total
Harrodsburg	2,750.00		75.00	551.82	$ 12.00	$	$	$ 63.00	$	$	$3,451.82
Metcalfe County	1,491.66			95.69		541.45	16.00			120.00	2,264.80
Monroe County	1,625.00				200.89	625.00		22.15			2,473.04
Montgomery County	1,800.00		710.00	21.72	410.33	500.00	12.00	3.90		1,043.49	4,501.44
Mt. Sterling	3,000.00		630.00	68.57		969.19	6.40				4,674.16
Morgan County	1,560.00		891.55	118.18	568.89	540.00		157.30		477.71	4,313.63
Muhlenberg County	2,350.00		900.00	93.46	666.39	748.10				964.87	5,722.82
Bevier-Cleaton										91.52	91.52
Central City	3,000.00				104.55	257.01	844.43	4.00		15.00	4,224.99
Greenville	3,000.00		476.00	233.72			5.00			1,480.82	5,195.54
Nelson County	1,920.00		372.75	229.11	213.12	500.00	68.00			169.27	3,472.25
Bardstown	3,000.00		337.50	162.53	223.48		50.00			573.56	4,347.07
Bloomfield	930.00				39.05						969.05
Nicholas County	1,800.00			35.65	81.52	500.00		108.71		100.00	2,625.88
Carlisle	2,430.00			280.30				620.18			3,330.48
Ohio County	2,400.00	960.00	38.00	266.14	300.00	415.45	130.00			172.92	4,682.51
Oldham County	1,500.00		936.00	107.27		481.25	15.00			550.34	3,589.86

[illegible] County	2,400.00	960.00	38.00	266.14	300.00	415.45	130.00	[illegible]			3,330.48
Oldham County	1,500.00		936.00	107.27		481.25	15.00			172.92	4,682.51
										550.34	3,589.86

FINANCIAL REPORT FOR YEAR ENDED JUNE 30, 1939—Continued.
Disbursements

School District	INSTRUCTION									
	Salaries of Supervisors and Principals		Supplies and Other Expense of Supervisors and Principals		Salaries of Teachers				Educational Supplies	
					Elementary		High School			
	Elem.	H. S.	Elem.	H. S.	Men	Women	Men	Women	Elem.	H. S.
Harrodsburg	$1,810.00	$ 2,450.00	$ 66.80	$ 91.38	$ 810.00	$14,392.00	$ 6,060.00	$ 6,280.00	$ 35.25	$333.11
Metcalfe County		3,041.10			8,231.51	22,188.53	5,145.69	3,499.95	71.71	10.62
Monroe County		3,520.73	980.14	35.00	14,059.20	31,949.94	8,565.19	6,661.90	191.05	311.24
Montgomery County	1,140.00	2,235.00		18.48	3,178.40	25,957.52	1,518.90	2,963.40	51.71	58.07
Mt. Sterling					2,022.10	15,417.80	7,670.15	9,324.40		273.30
Morgan County		4,935.14	84.89		23,993.30	35,208.98	9,769.93	3,092.16	197.62	24.15
Muhlenberg County	1,250.00	7,569.93			19,064.40	57,303.21	14,367.63	12,893.95		
Bevier-Cleaton						3,247.54	2,072.20	1,375.71	7.00	6.47
Central City	336.33	1,090.17		19.48	708.75	7,965.00	10,493.75	7,533.00	16.00	62.89
Greenville	900.00	3,226.20			763.20	10,110.60	4,902.50	4,957.20	5.29	
Nelson County		2,671.92			3,196.22	55,648.90	3,283.38	953.46	243.66	149.49
Bardstown	1,323.00	3,249.00				9,357.50	4,527.00	3,352.50	160.87	306.61
Bloomfield					761.40	3,718.80	2,775.00	1,760.40	40.00	160.00
Nicholas County	2,213.41	1,646.88	76.53	27.80		18,399.42	1,375.00	3,191.77	30.00	21.78
Carlisle		1,128.60				5,131.17	3,742.50	5,247.30	673.56	
Ohio County	2,155.00	12,267.30			21,900.06	54,152.04	23,506.72	16,875.67	166.56	42.84
Oldham County	1,189.00	486.00	45.10	143.00	2,077.03	23,266.61	11,088.65	3,613.36		

FINANCIAL REPORT FOR YEAR ENDED JUNE 30, 1939—Continued.

Disbursements

School District	INSTRUCTION					OPERATION OF SCHOOL PLANT					
	Library and Supplementary Books		Other Expense of Instruction		Total	Wages of Janitors and Engineers	Operation Supplies	Fuel	Water, Light and Power	Other Operation Expense	Total
	Elem.	H. S.	Elem.	H. S.							
Harrodsburg	$ 95.47	$ 452.98	$ 38.25	$325.93	$ 33,241.17	$1,946.25	$265.62	$ 823.19	$ 926.03	$	$ 3,961.09
Metcalfe County		99.76			42,288.87	151.75	402.56	772.79	741.58		2,068.68
Monroe County	128.35	129.22	24.00	35.00	66,590.96	480.00	49.85	1,469.34	592.61		2,591.80
Montgomery County	20.75	116.60	8.61	23.79	37,291.23	730.00	103.87	1,436.38	404.13	68.35	2,742.73
Mt. Sterling		367.73		64.42	35,139.90	2,277.02	205.17	845.74	652.86	151.12	4,131.91
Morgan County		225.60	70.31		77,602.08	1,099.00	272.72	2,063.28	615.95		4,050.95
Muhlenberg County					112,449.12	1,697.25	456.71	2,117.95	710.14	132.77	5,114.82
Bevier-Cleaton				13.39	6,722.31	270.00	17.90	84.90	19.61		392.41
Central City		1,117.58		98.20	29,441.15	1,774.50	192.99	812.40	483.22		3,263.11
Greenville		20.39			24,885.38	1,565.00	128.30	1,008.35	543.60		3,245.25
Nelson County	62.15	75.57			66,284.75	450.00	239.07	1,245.40			1,934.47
Bardstown	85.60	169.90	37.03	259.96	22,828.97	881.60	211.70	586.44	345.86	59.89	2,085.49
Bloomfield	70.00	130.00	50.00	45.69	9,511.29	253.65	125.43	271.45	153.69		804.22
Nicholas County	97.87	67.72	100.00	50.00	27,298.18	404.50	60.68	1,020.70		159.52	1,645.40
Carlisle					15,923.13	1,218.00	290.60	896.25	269.67	76.79	2,751.31
Ohio County	355.28	637.02	3.50	213.16	132,275.15	5,230.00	992.67	3,203.78	2,167.44		11,593.89
Oldham County		107.82	49.15	269.06	42,334.78	1,426.31	319.39	1,536.99	398.39	145.20	3,826.28

	355.28	637.02	3.50	213.16	132,275.15	5,230.00	992.67	3,203.78	269.67	76.79	2,751.31
Oldham County		107.82	49.15	269.06	42,334.78	1,426.31	319.39	1,536.99	2,167.44	398.39	11,593.89
										145.20	3,826.28

FINANCIAL REPORT FOR YEAR ENDED JUNE 30, 1939—Continued.
Disbursements

School District	MAINTENANCE OF SCHOOL PLANT			FIXED CHARGES				AUXILIARY AGENCIES			
	Upkeep of Grounds, Repair of Bldg. and Service Systems	Repair & Replacement of Furniture and Equipm't	Total	Insurance Premiums	Rent	Contribution and Contingencies	Total	Promotion of Health	Cost of School Athletics and Playgrounds	Enforced Attendance	Transportation of Pupils
Harrodsburg	$2,207.30	$ 356.51	$2,563.81	$ 892.50	$	$	$ 892.50	$256.72	$ 46.32	$ 900.00	$ 14.50
Metcalfe County	318.05	270.29	588.34	139.90		12.00	151.90	150.00		1,023.86	4,154.00
Monroe County	202.38	742.07	944.45	893.80	45.00	10.00	948.80	750.00		1,170.00	2,033.39
Montgomery County	1,295.74	114.92	1,410.66	1,433.11			1,433.11			1,000.00	10,463.63
Mt. Sterling	1,337.62	70.17	1,407.79	360.32	2,646.40		3,006.72			800.00	
Morgan County	664.04	203.72	867.76		471.00		471.00	458.30		1,760.00	2,550.00
Muhlenberg County	1,484.79	448.30	1,933.09	1,282.07			1,282.07	250.00		1,583.00	10,355.33
Bevier-Cleaton	27.40		27.40							180.00	590.36
Central City	1,466.66	289.16	1,755.82	512.75		32.50	545.25			720.00	
Greenville	945.15	1,018.03	1,963.18	336.88			336.88		227.64	174.00	
Nelson County	1,835.53	37.80	1,873.33	489.32	300.00		789.32			1,170.79	5,106.44
Bardstown	632.59	233.72	866.31	272.23	200.00		472.23		380.00	279.73	
Bloomfield	208.75	176.11	384.86	323.24			323.24			105.24	
Nicholas County	885.79	400.00	1,285.79	1,096.76		26.00	1,122.76	100.00		1,000.00	14,955.37
Carlisle	818.17		818.17	785.95			785.95	100.00	50.98	200.00	334.27
Ohio County	2,572.30	1,063.77	3,636.07	3,212.31	165.00		3,377.31	234.50		1,751.25	12,801.79
Oldham County	2,959.09	257.82	3,216.91	675.89			675.89			720.00	10,320.53

FINANCIAL REPORT FOR YEAR ENDED JUNE 30, 1939—Continued.

Disbursements

School District	AUXILIARY AGENCIES			Total Current Expense	TRANSFER OF TUITION			CAPITAL OUTLAY			
	School Lunch Service	Other Auxiliary Agencies Not Tuition	Total		Elementary	High School	Total	New Grounds and New Buildings	New Furniture and New Equipment	Alteration of Old Buildings	Total
Harrodsburg	$	$ 45.15	$ 1,262.69	$ 45,373.08	$	$	$	$ 115.45	$ 686.88	$	$ 802.33
Metcalfe County			5,327.86	52,690.45		232.60	232.60	981.64	79.17	344.53	1,405.34
Monroe County		275.00	4,228.39	77,777.44		52.89	52.89	1,208.51	501.92		1,710.43
Montgomery County			11,463.63	58,842.80	12.12	6,006.50	6,018.62	3,517.04	96.86	60.00	3,673.90
Mt. Sterling			800.00	49,160.48				4,412.37	390.26	244.15	5,046.78
Morgan County		175.00	4,943.30	92,248.72				9,931.45	1,836.22	953.91	12,721.58
Muhlenberg County			12,188.33	138,690.25	10,000.00		10,000.00	3,170.71	850.44	131.19	4,152.34
Bevier-Cleaton			770.36	8,004.00							
Central City	315.00		1,035.00	40,265.32				243.30	157.50	690.63	1,091.43
Greenville		250.00	651.64	36,277.87					952.49		952.49
Nelson County			6,277.23	80,631.35	965.04	9,511.30	10,476.34	19,581.16	339.45		19,920.61
Bardstown		292.90	952.63	31,552.70				7,913.86	1,567.49	108.08	9,589.43
Bloomfield			105.24	12,097.90		150.00	150.00	500.00	862.25		1,362.25
Nicholas County			16,055.37	50,033.38		3,772.72	3,772.72	6,887.01	247.65	100.00	7,234.66
Carlisle		45.00	730.25	24,339.29		80.00	80.00		1,568.49		1,568.49
Ohio County			14,787.54	170,352.47		1,317.50	1,317.50	9,378.00	4,802.10	129.42	14,309.52
Oldham County	253.00		11,293.53	64,937.25				2,179.89	5,134.41	18.18	7,332.48

Oldham County	253.00		14,787.54	170,352.47		1,317.50	1,317.50	9,378.00	4,802.10	129.42	1,568.49	14,309.52
			11,293.53	64,937.25				2,179.89	5,134.41	18.18	7,332.48	

FINANCIAL REPORT FOR YEAR ENDED JUNE 30, 1939—Continued

Disbursements

School District	DEBT SERVICE						Balance July 1, 1938	Balance June 30, 1939	Total Liabilities
	Redemption of Serial or Funding Bonds and Loans from Current Funds	Interest on Indebtedness from Current Funds	Transfers to Sinking Fund	Refunds	Payment of Temporary Loans	Total Debt Service			
Harrodsburg	$	$3,095.22	$	$	$	$ 3,095.22	$10,045.33	$11,048.93	$ 65,000.00
Metcalfe County	2,000.00	804.00				2,804.00	—786.25	1,065.72	11,484.74
Monroe County		3,409.97			3,790.44	7,200.41	—1,758.27	1,460.10	32,524.49
Montgomery County		727.55			6,100.00	6,827.55	.50	27.84	18,500.00
Mt. Sterling			1,860.00	3.46		1,863.46	2,870.26	392.20	79,000.00
Morgan County	4,268.68	1,400.00			20,000.00	25,668.68	—3,566.02	—12,357.55	30,000.00
Muhlenberg County	3,947.33	5,313.76	3,980.00	53.76	19,500.00	32,794.85	106.87	10,361.07	129,859.10
Bevier-Cleaton	768.81				768.81	1,537.62	4.40	—27.51	740.47
Central City	10,000.00	608.01	3,780.00		16,000.00	30,388.01	—219.49	738.69	24,800.00
Greenville		70.84	1,314.90		2,500.00	3,885.74	1,330.95	1,150.42	7,000.00
Nelson County	400.00	400.42		106.73	8,850.00	9,757.15	19,041.39	4,254.73	6,200.00
Bardstown	1,000.00	1,050.00		4.25		2,054.25	2,409.76	6,566.66	20,000.00
Bloomfield	500.00	1,312.50				1,812.50	889.91	1,662.75	20,000.00
Nicholas County		275.00			12,800.00	13,075.00	308.50	395.34	55,339.43
Carlisle	1,000.00	1,725.00			1,000.00	3,725.00	62.86	28.51	33,000.00
Ohio County	500.00	7,319.70		1,754.84	16,500.00	26,074.54	987.53	104.82	130,400.00
Oldham County	5,000.00	3,363.87	6,012.21		9,000.00	23,376.08	9,972.76	4,817.98	55,450.00

FINANCIAL REPORT FOR YEAR ENDED JUNE 30, 1939—Continued.

Disbursements

School District	GENERAL CONTROL										
	Salary of Supt.	Salary of Asst. Supt.	Salary of Clerks and Stenographers	Office Supplies and Equipment	Other Expense of Educational Admin.	School Board Per Diem and Expense	Cost of Surety Bonds and Expense of Officials	Operation and Maintenance of Administrative Offices	Cost of Census Enumeration	Other Expenses of Business Administration	Total
Owen County	$1,680.00	$	$	65.23	$ 124.90	$500.00	$	$	$	$	$2,370.13
Owenton	2,400.00			41.40	66.82		5.00				2,513.22
Owsley County	2,000.00				300.00	500.00		230.00			3,030.00
Pendleton County	2,097.75		160.00	108.97	413.05	499.80	135.00			229.37	3,643.94
Falmouth	2,400.00		473.50				30.00	157.00		27.50	3,088.00
Perry County	2,950.00		1,485.00	470.86	2,154.74	200.21				65.81	7,326.62
Hazard	3,600.00		840.00	95.04	42.00		89.20	97.05		859.75	5,623.04
Pike County	3,600.00	2,350.00	1,035.00	1,111.20	434.48	500.00	3.68				9,034.36
McVeigh	1,810.29			40.97	63.33	44.53	36.00			49.37	2,044.49
Pikeville	3,999.96			44.36		250.00	50.00				4,344.32
Powell County	1,200.00		295.00	69.23	579.04	374.25	12.80			391.83	2,922.15
Pulaski County	1,755.13		825.00	163.50	352.52	515.70	48.00	597.16		63.55	4,321.56
Burnside	1,803.00		28.00	10.99	76.01		22.50			63.13	2,003.63
Ferguson	2,200.00			90.45			5.00			624.33	2,919.78
Science Hill				13.16			10.00			2.96	26.12
Somerset	3,800.00		950.00	314.51	172.18		25.00		373.77	1,783.56	7,419.02
Robertson County	1,200.00			96.05	49.80	500.00		48.76		46.74	1,941.35
Rockcastle County	1,500.00		62.00	108.06	96.77	498.80	72.00				2,337.63
Brodhead	1,200.00			3.00	10.41					115.26	1,328.67

Robertson County	1,200.00			96.05	49.80	500.00	25.00		373.77	1,783.56	7,419.02
Rockcastle County	1,500.00		62.00	108.06	96.77	498.80	72.00	48.76		46.74	1,941.35
Brodhead	1,200.00			3.00	10.41					115.26	1,328.67

FINANCIAL REPORT FOR YEAR ENDED JUNE 30, 1939—Continued.
Disbursements

School District	INSTRUCTION									
	Salaries of Supervisors and Principals		Supplies and Other Expense of Supervisors and Principals		Salaries of Teachers				Educational Supplies	
					Elementary		High School			
	Elem.	H. S.	Elem.	H. S.	Men	Women	Men	Women	Elem.	H. S.
Owen County	$ 3,856.25	$ 2,791.93	$	$	$ 2,291.05	$ 14,947.67	$ 2,166.30	$ 1,282.33	$	$ 63.97
Owenton	180.00					3,645.00	1,710.00	4,005.00	56.47	105.94
Owsley County			83.50	38.92	11,601.78	15,821.59	5,179.00	2,970.00		
Pendleton County		9,047.32	15.00	160.00	5,474.75	14,801.10	6,778.50	8,694.50	46.54	96.50
Falmouth						5,554.80	1,286.20	5,189.40	17.77	
Perry County	11,300.97	8,887.80			45,622.34	77,105.52	12,735.52	16,140.72	4.40	
Hazard		2,200.00		33.14	5,277.00	39,314.70	8,059.50	7,915.50	700.67	141.53
Pike County	19,259.13	15,580.01	64.66	43.77	100,864.52	156,532.25	26,468.04	26,012.66	2,069.58	1,346.25
McVeigh					836.55	5,941.06	1,923.75	969.31	11.58	173.79
Pikeville					900.00	20,512.75	9,994.50	10,714.50	647.08	505.93
Powell County	1,303.52	1,804.18			5,287.57	18,299.97	2,579.51	3,605.28		
Pulaski County		4,320.00			36,858.06	66,481.01	10,574.24	9,821.85		16.31
Burnside	58.50					3,310.25	1,118.75	1,857.75		22.88
Ferguson		45.00			1,923.25	3,922.67	1,683.00	2,603.85	74.68	75.00
Science Hill		1,795.76			679.05	1,813.05	810.00	2,136.60	5.45	18.28
Somerset	1,279.08	1,595.00	31.48	359.58	4,035.75	28,559.36	15,221.79	11,020.09	61.88	282.77
Robertson County		1,170.00			847.92	7,049.70	3,465.00	675.00		
Rockcastle County					19,757.99	41,185.38			229.04	
Brodhead					806.40	3,740.40	900.00	930.60	54.07	

FINANCIAL REPORT FOR YEAR ENDED JUNE 30, 1939—Continued.
Disbursements

School District	INSTRUCTION					OPERATION OF SCHOOL PLANT					
	Library and Supplementary Books		Other Expense of Instruction		Total	Wages of Janitors and Engineers	Operation Supplies	Fuel	Water, Light and Power	Other Operation Expense	Total
	Elem.	H. S.	Elem.	H. S.							
Owen County	$ 13.10	$143.21	$	$ 55.00	$ 28,240.81	$ 312.00	$ 141.05	$1,687.13	$ 353.14	$	$ 2,493.32
Owenton	16.53	231.06			9,950.00	494.00	104.74	318.74	285.97		1,203.45
Owsley County					35,694.79	270.00	260.86	610.24	99.50		1,240.60
Pendleton County	27.73	81.50			45,223.44	2,385.00	140.46	931.47	444.54		3,901.47
Falmouth	114.79	178.24		118.09	12,459.29	997.00	45.36	417.61	112.20		1,572.17
Perry County	130.75	704.67			172,632.69	350.00	1,219.97	2,277.80	759.86		4,607.63
Hazard	94.70	470.91			64,207.65	2,877.00	854.44	942.64	1,341.81	181.00	6,196.89
Pike County	2,156.94	199.23			350,597.04	5,084.66	1,645.71	5,281.94	1,687.29		13,699.60
McVeigh	20.00	190.40			10,066.44	796.00	20.97	316.35	184.46	109.53	1,427.31
Pikeville	305.47	376.46	73.64	240.00	44,270.33	1,800.00	156.50	566.82	1,448.80	50.00	4,022.12
Powell County					32,880.03	420.00	26.30	722.86	243.68	80.82	1,553.66
Pulaski County	430.98	121.60		118.80	128,742.85	440.00	547.21	2,692.98	198.60		3,878.79
Burnside	3.60	5.55	10.00	23.83	6,411.11	484.75	42.72	167.50	251.35		946.32
Ferguson	126.93	64.64		65.83	10,584.85	825.00	85.49	263.39	275.75		1,449.63
Science Hill		6.43		9.79	7,274.41	402.97	41.49	84.36	63.63		592.45
Somerset	71.19	295.19	11.28	156.06	62,980.50	4,560.18	459.13	1,262.91	1,310.37	99.50	7,692.09
Robertson County	28.75				13,236.37	507.00	84.42	620.03	131.83		1,343.28
Rockcastle County					61,172.41		300.00	1,018.23	265.15		1,583.38
Brodhead	124.70	168.08			6,724.25	420.00	23.83	158.19	87.88		689.90

Robertson County	28.75				13,236.37	507.00	84.42	620.03	131.83		1,343.28
Rockcastle County					61,172.41		300.00	1,018.23	265.15		1,583.38
Brodhead	124.70	168.08			6,724.25	420.00	23.83	158.19	87.88		689.90

FINANCIAL REPORT FOR YEAR ENDED JUNE 30, 1939—Continued.

Disbursements

School District	MAINTENANCE OF SCHOOL PLANT			FIXED CHARGES				AUXILIARY AGENCIES			
	Upkeep of Grounds, Repair of Bldg. and Service Systems	Repair & Replacement of Furniture and Equipm't	Total	Insurance Premiums	Rent	Contribution and Contingencies	Total	Promotion of Health	Cost of School Athletics and Playgrounds	Enforced Attendance	Transportation of Pupils
Owen County	$ 735.25	$ 813.45	$1,548.70	$ 12.00	$ 126.00	$	$ 138.00	$	$	$ 986.00	$17,078.33
Owenton	646.50	1.80	648.30							75.00	
Owsley County	420.00		420.00	347.12		214.10	561.22			1,200.00	70.00
Pendleton County	313.08	235.96	549.04	989.05	195.00	84.14	1,268.19			1,140.00	16,194.28
Falmouth	310.18		310.18	608.70			608.70			200.00	
Perry County	2,112.34	516.50	2,628.84	2,129.75	1,391.75		3,521.50	250.00			6,543.36
Hazard	1,646.34	2,509.57	4,155.91	998.79	175.00		1,173.79	500.00	255.02	800.00	655.05
Pike County	6,575.48	424.09	6,999.57	3,356.10	1,281.29		4,637.39	1,750.00		8,534.23	18,696.51
McVeigh	471.37	47.94	519.31	338.22			338.22			1,310.00	116.00
Pikeville	525.25	61.88	587.13	25.00	175.00		200.00		60.00	900.00	
Powell County	1,056.34	741.99	1,798.33	39.90			39.90	350.00		1,200.00	2,330.00
Pulaski County	1,108.34	396.31	1,504.65	993.50	246.20		1,239.70	350.00		1,025.65	2,355.67
Burnside	49.56	6.10	55.66	260.59			260.59			571.00	
Ferguson	354.84	216.48	571.32	108.75			108.75	100.00	346.14	500.45	
Science Hill	14.00	44.15	58.15	105.75			105.75	25.00		180.00	
Somerset	2,440.88	1,451.48	3,892.36	1,504.63	72.00		1,576.63	500.00	214.57	649.00	
Robertson County	244.28	53.76	298.04	225.00			225.00			310.00	2,102.25
Rockcastle County	862.46	500.00	1,362.46		220.00		220.00	400.00		1,300.00	1,572.75
Brodhead	199.94	170.10	370.04	93.00			93.00			420.00	

FINANCIAL REPORT FOR YEAR ENDED JUNE 30, 1939—Continued.

Disbursements

School District	AUXILIARY AGENCIES			Total Current Expense	TRANSFER OF TUITION			CAPITAL OUTLAY			
	School Lunch Service	Other Auxiliary Agencies Not Tuition	Total		Elementary	High School	Total	New Grounds and New Buildings	New Furniture and New Equipment	Alteration of Old Buildings	Total
Owen County	$	$	$18,064.33	$ 52,855.29	$	$ 3,585.00	$ 3,585.00	$ 4,551.26	$	$	$ 4,551.26
Owenton			75.00	14,389.97					26.65	9.81	36.46
Owsley County			1,270.00	42,216.61				3,545.35			3,545.35
Pendleton County			17,334.28	71,920.36	1,079.73	200.00	1,279.73	12,285.10	2,178.77		14,463.87
Falmouth			200.00	18,238.34		432.00	432.00		520.00		520.00
Perry County		3,306.46	10,099.82	200,817.10		192.12	192.12	11,185.40	9,549.38	974.00	21,708.78
Hazard			2,210.07	83,567.35				2,459.78		842.66	3,302.44
Pike County		9,165.96	38,146.70	423,114.66		12,413.11	12,413.11	36,742.73	9,598.14		46,340.87
McVeigh		107.08	1,533.08	15,928.85		90.00	90.00			10.01	10.01
Pikeville			960.00	54,383.90				3,000.00	749.04		3,749.04
Powell County		1,019.55	4,899.55	44,093.62		260.00	260.00	5,697.20	1,167.79		6,864.99
Pulaski County			3,731.32	143,418.87		135.00	135.00	8.01	505.28		513.29
Burnside			571.00	10,248.31							
Ferguson			946.59	16,580.92	230.22		230.22		321.08	145.53	466.61
Science Hill		70.68	275.68	8,332.56					37.55	1,975.84	2,013.39
Somerset			1,363.57	84,924.17				2,000.00	164.34		2,164.34
Robertson County			2,412.25	19,456.29	550.18	65.00	615.18	107.00	599.56	27.70	734.26
Rockcastle County			3,272.75	69,948.63		5,329.00	5,329.00	3,055.64	200.09	100.00	3,355.73
Brodhead			420.00	9,625.86				2,254.62			2,254.62

Robertson County			2,412.25	19,456.29	550.18	65.00	615.18	107.00	599.56	27.70	734.26
Rockcastle County			3,272.75	69,948.63		5,329.00	5,329.00	3,055.64	200.09	100.00	3,355.73
Brodhead			420.00	9,625.86				2,254.62			2,254.62

FINANCIAL REPORT FOR YEAR ENDED JUNE 30, 1939—Continued

Disbursements

School District	DEBT SERVICE						Balance July 1, 1938	Balance June 30, 1939	Total Liabilities
	Redemption of Serial or Funding Bonds and Loans from Current Funds	Interest on Indebtedness from Current Funds	Transfers to Sinking Fund	Refunds	Payment of Temporary Loans	Total Debt Service			
Owen County	$ 1,000.00	$3,578.86	$	$ 9.96	$ 6,400.00	$ 10,988.82	—$290.18	$42,246.94	$ 83,400.00
Owenton	1,742.34	169.19			4,300.00	6,211.53			1,586.28
Owsley County	2,000.00	962.67			1,400.00	4,362.67	72.25	479.92	24,881.05
Pendleton County	3,981.00	5,930.16			31,200.00	41,111.16		12.38	196,500.00
Falmouth	3,444.60	760.80				4,205.40	566.78	20.07	9,367.05
Perry County	12,000.00	1,118.09		628.39		13,746.48	3,785.56	12,071.56	15,441.68
Hazard	1,500.00	659.50	4,074.36	40.67	8,000.00	14,274.53	—237.32	3,460.53	128,246.32
Pike County		3,861.30			147,350.00	151,211.30	756.76	11,015.17	298,802.80
McVeigh		7.00		40.06	343.00	390.06	244.32	2,050.61	
Pikeville	3,000.00	2,738.22			15,000.00	20,738.22	1.23	.15	72,000.00
Powell County		620.00			11,137.33	11,757.33	1,764.81	849.37	31,955.00
Pulaski County	10,836.76	5,334.28	390.82	15.25	43,776.48	60,353.59	19,841.52	3,477.55	110,319.88
Burnside	801.60	108.26			7,382.75	8,292.61	61.94	—135.45	1,062.09
Ferguson	3,667.96	339.59	1,000.00		10,400.00	15,407.55	163.57	60.91	6,837.25
Science Hill		611.80			2,900.00	3,511.80	734.77	141.96	10,714.16
Somerset		1,912.12	176.60		21,763.58	23,852.30	495.07	1,221.52	58,000.00
Robertson County	1,432.95	1,632.00			2,600.00	5,664.95	518.19	682.24	25,000.00
Rockcastle County		78.08			5,000.00	5,078.08	361.91	5,013.16	
Brodhead		527.00	1,000.00			1,527.00	1,151.90	976.52	8,670.00

FINANCIAL REPORT FOR YEAR ENDED JUNE 30, 1939—Continued.

Disbursements

School District	GENERAL CONTROL										
	Salary of Supt.	Salary of Asst. Supt.	Salary of Clerks and Stenographers	Office Supplies and Equipment	Other Expense of Educational Admin.	School Board Per Diem and Expense	Cost of Surety Bonds and Expense of Officials	Operation and Maintenance of Administrative Offices	Cost of Census Enumeration	Other Expenses of Business Administration	Total
Livingston	$1,265.00	$	$	$153.20	56.63	$	$ 15.00	$ 80.00	$	$ 21.61	$1,591.44
Mt. Vernon	1,800.00			46.44						103.20	1,949.64
Rowan County	2,400.00		1,040.00	462.61		519.70	272.50	331.26		753.65	5,779.72
Russell County	1,200.00		421.50	216.58	154.10	545.00	58.00	1.38		187.25	2,783.81
Scott County	2,400.00		900.00	288.75	433.32	550.00	89.00			99.10	4,760.17
Georgeotwn	1,875.00		553.00	228.77	193.28		55.00			107.25	3,012.30
Shelby County	2,250.00		1,040.00	333.81	281.84	500.00	125.00			380.00	4,910.65
Shelbyville	3,250.00		665.00		5.25		6.40	903.24		161.82	4,991.71
Simpson County	2,400.00		640.00	200.25	531.11	500.00		251.87			4,523.23
Franklin	2,675.00		7.50	175.57	127.38	270.00				13.60	3,269.05
Spencer County	1,680.00		840.00	255.92		500.00	35.00			129.05	3,439.97
Taylor County	2,308.00			119.10	142.14	534.30	11.84	1.86			3,117.24
Campbellsville	2,500.00			105.88	44.73					772.71	3,423.32
Todd County	1,800.00			112.28	105.77	401.00	100.00				2,519.05
Guthrie	2,000.00			45.99	43.95		25.00				2,114.94
Trenton	1,900.00						10.00			300.02	2,210.02
Trigg County	2,400.00		371.20	48.36		500.00				7.70	3,327.26
Cadiz	300.00			192.00	59.97			1.00			552.97

Guthrie	2,000.00			45.99	43.95		25.00				2,519.05
Trenton	1,900.00						10.00			300.02	2,114.94
Trigg County	2,400.00		371.20	48.36		500.00				7.70	2,210.02
Cadiz	300.00			192.00	59.97		1.00				3,327.26
											552.97

FINANCIAL REPORT FOR YEAR ENDED JUNE 30, 1939—Continued.

Disbursements

School District	INSTRUCTION									
	Salaries of Supervisors and Principals		Supplies and Other Expense of Supervisors and Principals		Salaries of Teachers				Educational Supplies	
					Elementary		High School			
	Elem.	H. S.	Elem.	H. S.	Men	Women	Men	Women	Elem.	H. S.
Livingston	$	$	$	$	$ 979.30	$ 1,374.80	$ 1,156.40	$ 550.20	$	$ 28.81
Mt. Vernon					609.75	3,698.50	1,926.00	4,539.75		31.25
Rowan County	3,674.38	5,290.10			9,306.01	33,320.89	3,849.36	8,584.42	105.83	98.48
Russell County		1,933.00			17,611.87	27,116.25	3,478.00	2,787.30	59.25	34.29
Scott County		7,967.70		90.62	7,225.20	32,863.95	11,399.15	10,284.48	207.33	193.75
Georgetown	1,050.00	1,682.50	59.70	75.00	997.50	14,498.95	6,470.70	8,573.25	36.98	203.92
Shelby County		9,425.26			2,928.03	31,058.41	15,828.61	8,953.00	58.94	66.32
Shelbyville	2,397.60	3,220.47	37.02	42.07		14,808.88	8,353.63	15,790.20	114.39	17.42
Simpson County					2,958.20	18,928.65	3,974.56	1,574.40		
Franklin	918.90	2,214.90				6,938.78	3,471.57	7,431.72	50.00	341.37
Spencer County		2,510.00			3,411.30	23,382.84	4,339.20	2,868.60	99.80	101.10
Taylor County	5.00		71.94	12.03	9,307.80	29,281.67	700.70		279.70	6.15
Campbellsville	1,455.00				2,670.40	10,048.49	4,031.50	6,398.99	69.18	81.22
Todd County	3,354.00	3,980.00			5,682.50	24,160.00	3,600.00	3,380.00	110.59	198.60
Guthrie				41.07	675.00	5,211.00	2,262.60	790.20	11.61	4.93
Trenton					720.00	3,659.00	1,170.00	1,522.50		
Trigg County	700.00	3,525.00			2,604.00	27,989.60	3,060.00	7,515.00		
Cadiz					900.00	3,375.00			22.24	

FINANCIAL REPORT FOR YEAR ENDED JUNE 30, 1939—Continued.

Disbursements

School District	INSTRUCTION					OPERATION OF SCHOOL PLANT					
	Library and Supplementary Books		Other Expense of Instruction		Total	Wages of Janitors and Engineers	Operation Supplies	Fuel	Water, Light and Power	Other Operation Expense	Total
	Elem.	H. S.	Elem.	H. S.							
Livingston	$ 20.55	$	$	$	$ 4,110.06	$ 180.00	$ 24.51	$ 109.60	$ 103.80	$ 68.90	$ 486.81
Mt. Vernon	99.94	109.73		90.38	11,105.30	780.00	221.63	379.05	398.97		1,779.65
Rowan County	86.64	342.91			64,659.02	1,646.48	204.80	1,948.10	505.50		4,304.88
Russell County		113.45			53,133.41	360.00	106.29	886.33	426.67		1,779.29
Scott County	491.30	535.74		193.15	71,452.37	3,011.75	615.02	2,413.18	1,392.00		7,431.95
Georgetown	156.30	199.48	.84	281.38	34,286.50	1,618.28	344.38	1,539.66	874.24	355.00	4,731.56
Shelby County	98.94	291.34	2.69	94.02	68,805.56	2,708.80	271.96	3,107.89	494.12		6,582.77
Shelbyville	90.79	311.27			45,183.74	1,681.50	106.01	1,032.35	719.29		3,539.15
Simpson County			91.75		27,527.56	322.00	9.17	597.92	16.29	91.15	1,036.53
Franklin	43.98	176.51			21,587.73	833.35	114.62	1,130.28	243.76		2,322.01
Spencer County	30.62	131.29		5.13	36,879.88	665.00	324.37	1,560.34	536.30		3,086.01
Taylor County	60.54	24.75			39,750.28		.90	665.52	10.00	.50	676.92
Campbellsville	46.12	58.62	35.00	36.16	24,930.68	1,203.45	135.74	739.71	483.65	96.28	2,658.83
Todd County	61.09	129.38	10.00		44,666.16	675.00	150.87	875.36	200.78		1,902.01
Guthrie	20.00	137.90		3.64	9,157.95	420.00	127.46	356.00	230.19	13.56	1,147.21
Trenton	.60	133.46			7,205.56	315.00	75.07	277.91	125.86		793.84
Trigg County		125.64			45,519.24	647.03	95.02	2,004.59	21.91		2,768.55
Cadiz	19.90				4,317.14	450.00	92.78	155.22	211.04	2.00	911.04

Todd County	61.09	129.38	10.00		44,666.16	675.00	150.87	875.36	200.78		1,902.01
Guthrie	20.00	137.90		3.64	9,157.95	420.00	127.46	356.00	230.19	13.56	1,147.21
Trenton	.60	133.46			7,205.56	315.00	75.07	277.91	125.86		793.84
Trigg County		125.64			45,519.24	647.03	95.02	2,004.59	21.91		2,768.55
Cadiz	19.90				4,317.14	450.00	92.78	155.22	211.04	2.00	911.04

FINANCIAL REPORT FOR YEAR ENDED JUNE 30, 1939—Continued.

Disbursements

School District	MAINTENANCE OF SCHOOL PLANT			FIXED CHARGES				AUXILIARY AGENCIES			
	Upkeep of Grounds, Repair of Bldg. and Service Systems	Repair & Replacement of Furniture and Equipm't	Total	Insurance Premiums	Rent	Contribution and Contingencies	Total	Promotion of Health	Cost of School Athletics and Playgrounds	Enforced Attendance	Transportation of Pupils
Livingston	$ 176.31	$ 95.26	$ 271.57	$ 124.50	$	$	$ 124.50	$	$	$ 126.96	$ 483.98
Mt. Vernon	367.96	119.11	487.07	356.16			356.16	50.00		540.00	1,001.29
Rowan County	911.93	763.96	1,675.89	731.85	12.00	75.68	819.53	150.00		1,567.05	5,618.37
Russell County	276.95	73.70	350.65	359.42			359.42			922.91	348.60
Scott County	1,289.64	482.25	1,771.89	1,149.04	310.00		1,459.04	600.00		1,620.00	27,403.70
Georgetown	4,775.98	217.43	4,993.41	224.14			224.14	300.00	118.80	337.58	
Shelby County	1,605.73	894.73	2,500.46	2,721.45	215.13	11.94	2,948.52		17.63	726.10	26,378.70
Shelbyville	1,593.12	859.34	2,452.46	605.61			605.61		193.47	420.00	765.00
Simpson County	694.07	841.64	1,535.71	46.85	450.00		496.85			910.00	8,943.69
Franklin	403.18	106.03	509.21	365.58	200.00		565.58		133.18	390.00	
Spencer County	1,690.80	355.78	2,046.58	554.34	100.00	17.33	671.67	400.00		1,013.00	772.32
Taylor County	763.19	164.17	927.36	30.00	295.00	77.25	402.25		175.00	1,750.00	
Campbellsville	732.86	259.78	992.64	274.32			274.32		154.57		
Todd County	686.58	20.57	707.15	415.03	150.00		565.03	250.00		1,080.00	4,587.00
Guthrie	148.30		148.30	196.49	124.80		321.29		25.00	150.00	
Trenton	161.75	91.10	252.85	157.78			157.78			75.00	
Trigg County	1,600.08	707.58	2,307.66	639.20	60.00		699.20			860.00	6,921.96
Cadiz	210.03	1.00	211.03	347.55		5.00	352.55	100.00		150.00	

FINANCIAL REPORT FOR YEAR ENDED JUNE 30, 1939—Continued.

Disbursements

School District	AUXILIARY AGENCIES			Total Current Expense	TRANSFER OF TUITION			CAPITAL OUTLAY			
	School Lunch Service	Other Auxiliary Agencies Not Tuition	Total		Elementary	High School	Total	New Grounds and New Buildings	New Furniture and New Equipment	Alteration of Old Buildings	Total
Livingston	$	$	$ 610.94	$ 7,195.32	$	$	$	$	$	$	$
Mt. Vernon			591.29	17,269.11				1,477.10	874.39		2,351.49
Rowan County			7,335.42	84,574.46	787.50	100.00	887.50	7,914.53	1,500.00		9,414.53
Russell County			1,271.51	59,678.09		272.50	272.50	1,327.09	753.77		2,080.86
Scott County		240.00	29,863.70	116,739.12	346.00	2,385.25	2,731.25	478.63	781.43	1,412.44	2,672.50
Georgetown		60.00	816.38	48,064.29				6,750.00	407.22	42.31	7,199.53
Shelby County			27,122.43	112,870.39		6,003.82	6,003.82	13.75		18.25	32.00
Shelbyville	540.00	756.80	2,675.27	59,447.94		2,447.40	2,447.40	1,800.00			1,800.00
Simpson County			9,853.69	44,973.57		2,412.00	2,412.00	1,575.00			1,575.00
Franklin			523.18	28,776.76				2,500.00	215.54		2,715.54
Spencer County		136 73	2,322.05	48,446.16	535.37	1,290.25	1,825.62	4,900.00	1,279.38		6,179.38
Taylor County			1,925.00	46,799.05	521.16	2,500.00	3,021.16	3,500.00		7.75	3,507.75
Campbellsville			154.57	32,434.36		186.00	186.00	236.24	49.70		285.94
Todd County		458.58	6,375.58	56,734.98	1,907.26	1,106.00	3,013.26	2,000.00	288.93		2,288.93
Guthrie			175.00	13,064.69							
Trenton			75.00	10,695.05		466.50	466.50				
Trigg County		207.62	7,989.58	62,611.49				7,140.69	1,706.88		8,847.57
Cadiz		50.00	300.00	6,644.73		3,810.00	3,810.00	2,040.00			2,040.00

Todd County		458.58	6,375.58	56,734.98	1,907.26	1,106.00	3,013.26	2,000.00	288.93		2,288.93
Guthrie			175.00	13,064.69							
Trenton			75.00	10,695.05		466.50	466.50				
Trigg County		207.62	7,989.58	62,611.49				7,140.69	1,706.88		8,847.57
Cadiz		50.00	300.00	6,644.73		3,810.00	3,810.00	2,040.00			2,040.00

FINANCIAL REPORT FOR YEAR ENDED JUNE 30, 1939—Continued

Disbursements

School District	DEBT SERVICE						Balance July 1, 1938	Balance June 30, 1939	Total Liabilities
	Redemption of Serial or Funding Bonds and Loans from Current Funds	Interest on Indebtedness from Current Funds	Transfers to Sinking Fund	Refunds	Payment of Temporary Loans	Total Debt Service			
Livingston	$ 2,264.32	$	$1,529.50	$	$ 374.63	$ 4,168.45	$ 185.80	$ —1.56	$ 19,172.20
Mt. Vernon	4,550.00	1,468.24	1,000.00		2,897.39	9,915.63	526.35		32,750.00
Rowan County		660.00			6,000.00	6,660.00	6,394.65	7,826.30	73,500.00
Russell County		435.83	178.62		487.50	1,101.95	1,566.73	4,201.94	59,822.50
Scott County	5,825.00	1,440.00			45,200.00	52,465.00	906.76	1,439.18	202,500.00
Georgetown	3,000.00	6,153.75				9,153.75	8,973.30	7,582.47	100,000.00
Shelby County	14,243.89	707.37			32,200.00	47,151.26	385.43	—117.29	68,202.92
Shelbyville		940.50				940.50	6,544.02	12,310.54	15,300.00
Simpson County		1,075.79			11,550.50	12,626.29	162.77	1,114.76	27,724.15
Franklin	4,750.00	229.13		19.15	450.00	5,448.28	25.83	19.34	12,000.00
Spencer County		240.74	350.00		11,900.00	12,490.74	717.33	651.90	67,800.00
Taylor County							2,858.17	1,240.54	
Campbellsville	9,254.78	1,422.02				10,676.80	1,005.36	1,586.25	29,000.00
Todd County	7,030.00	3,548.46	2,308.44		12,000.00	24,886.90	323.93	1,286.83	71,000.00
Guthrie		2,340.00				2,340.00	3,885.09	5,773.06	38,000.00
Trenton		300.00			400.00	700.00	498.71	295.37	8,540.00
Trigg County		833.80	5,395.00		15,000.00	21,228.80	260.58	758.38	31,000.00
Cadiz	1,000.00	237.00			4,600.00	5,837.00	326.08	71.25	16,100.00

FINANCIAL REPORT FOR YEAR ENDED JUNE 30, 1939—Continued.
Disbursements

School District	GENERAL CONTROL										
	Salary of Supt.	Salary of Asst. Supt.	Salary of Clerks and Stenographers	Office Supplies and Equipment	Other Expense of Educational Admin.	School Board Per Diem and Expense	Cost of Surety Bonds and Expense of Officials	Operation and Maintenance of Administrative Offices	Cost of Census Enumeration	Other Expenses of Business Administration	Total
Trimble County	$1,920.00	$	$ 6.00	$ 1.50	$203.61	$ 500.00	$ 25.00	$ 59.00	$	$ 3.50	$2,718.61
Union County	2,450.00	450.00	1,201.66	164.39	483.05	1,155.00	14.00	38.79		739.90	6,696.79
Uniontown										238.77	238.77
Warren County	2,400.00		1,000.00	69.70	320.54	500.00	36.00			380.16	4,706.40
Bowling Green	3,600.00		1,162.75	8.75	749.75		284.00	620.00		70.00	6,495.25
Washington County	2,000.00			53.30	272.31	500.00	29.30	209.94			3,064.85
Springfield	2,220.00			10.50	70.60		40.00			484.53	2,825.63
Wayne County	1,680.00		154.00	62.81	96.38	314.00	48.00	37.01		56.98	2,449.18
Monticello	2,200.00			13.80	10.00		75.30	19.70		368.97	2,687.77
Webster County	2,276.00			229.01	50.00	502.00				817.83	3,874.84
Clay	1,500.00			51.24	19.10						1,570.34
Providence	2,640.00		640.00	64.41	223.73		55.00		123.25	5.00	3,751.39
Sebree	1,818.20			14.89	103.05		20.00			48.79	2,004.93
Whitley County	2,500.00		815.00			583.15	71.60			1,374.76	5,344.51
Corbin	2,880.00		820.00	123.49	332.03		12.80	49.55		51.58	4,269.45
Gatliff	1,200.06		120.00	32.90	13.23	5.50	21.00	17.53		7.40	1,417.62
Williamsburg	1,800.00			49.61	185.40					92.25	2,127.26
Wolfe County	2,408.30	300.00	5.49	45.06	63.57	500.00				250.57	3,572.99
Woodford County	2,750.00			81.75	245.58	350.00	13.00	.80		79.16	3,520.29
Midway	2,265.00			26.72	103.50		25.00	1.00	450.00	300.00	3,171.22
Versailles	1,555.00			69.37	183.05					583.81	2,391.23

Williamsburg	1,800.00			49.61	185.40					92.25	2,127.26
Wolfe County	2,408.30	300.00	5.49	45.06	63.57	500.00				250.57	3,572.99
Woodford County	2,750.00			81.75	245.58	350.00	13.00	.80		79.16	3,520.29
Midway	2,265.00			26.72	103.50		25.00	1.00	450.00	300.00	3,171.22
Versailles	1,555.00			69.37	183.05					583.81	2,391.23

FINANCIAL REPORT FOR YEAR ENDED JUNE 30, 1939—Continued.
Disbursements

School District	INSTRUCTION									
	Salaries of Supervisors and Principals		Supplies and Other Expense of Supervisors and Principals		Salaries of Teachers				Educational Supplies	
					Elementary		High School			
	Elem.	H. S.	Elem.	H. S.	Men	Women	Men	Women	Elem.	H. S.
Trimble County	$	$3,000.00	$ 2.25	$	$ 392.00	$11,708.65	$ 1,814.00	$ 3,427.00	$ 10.85	$ 27.77
Union County		4,650.00			14,140.35	39,499.05	17,137.76	10,121.50	158.16	708.73
Uniontown					1,559.68	3,480.24	2,480.00	880.00	46.84	
Warren County	10,713.80	15,896.10			3,636.30	50,771.80	10,798.50	13,234.26		
Bowling Green	5,990.00	6,372.00	7.48	17.06	1,062.00	31,743.10	11,785.00	29,465.00	438.28	862.89
Washington County		7,611.20			7,632.73	26,924.00	2,709.68	5,784.90	185.74	165.30
Springfield	1,054.35		23.39	5.63	694.80	7,341.48	2,541.96	2,277.00	95.63	61.40
Wayne County	4,959.20	4,074.00		30.70	13,730.05	35,751.76	5,410.80	2,613.00	63.04	53.48
Monticello						6,075.72	1,075.14	3,593.16	20.35	
Webster County	535.25	8,078.00			3,378.00	19,746.75	7,321.00	13,405.00	81.10	69.47
Clay					2,016.63	5,178.15	1,152.64	2,502.90	41.67	376.41
Providence	815.22	2,587.50			680.02	10,425.58	1,628.64	7,255.62	17.18	108.36
Sebree					446.70	1,950.20	1,790.07	1,401.83	18.30	24.29
Whitley County	3,195.68	4,338.88	311.66	464.67	24,750.91	47,796.87	3,709.16	9,453.20		
Corbin	3,760.00	1,630.00	17.62	17.62	2,491.90	18,787.75	10,419.00	8,388.25	92.53	46.44
Gatliff						3,375.70	810.00	1,486.80		49.19
Williamsburg					1,995.34	8,544.21	4,494.30	2,106.90	30.71	64.84
Wolfe County				50.00	21,120.85	21,852.45	2,980.00	1,245.00		
Woodford County	5,532.20				860.20	24,386.67			225.44	
Midway					745.20	6,827.40	2,565.00	1,368.90	206.16	160.36
Versailles		1,208.00				11,410.00	6,501.90	10,563.85	146.18	295.93

FINANCIAL REPORT FOR YEAR ENDED JUNE 30, 1939—Continued.
Disbursements

School District	INSTRUCTION					OPERATION OF SCHOOL PLANT					
	Library and Supplementary Books		Other Expense of Instruction		Total	Wages of Janitors and Engineers	Operation Supplies	Fuel	Water, Light and Power	Other Operation Expense	Total
	Elem.	H. S.	Elem.	H. S.							
Trimble County	$ 48.86	$ 8.64	$ 49.00	$ 9.87	$20,498.89	$ 950.00	$131.06	$ 868.51	$ 200.60	$ 6.00	$2,156.17
Union County		608.68	81.84	365.89	87,471.96	3,658.56	842.88	1,471.94	1,406.94	19.79	7,400.11
Uniontown		34.95			8,481.71	370.00	3.60	190.83	152.45		716.88
Warren County			376.97	263.78	105,691.51	2,541.25	294.18	3,089.99	1,068.39	70.53	7,064.34
Bowling Green	106.71	221.87	36.24	300.00	88,407.63	4,681.65	576.27	2,345.22	2,157.39		9,760.53
Washington County	70.55	92.34			51,176.44		143.24	1,567.10			1,710.34
Springfield	60.32	143.86	33.70	114.50	14,448.02	780.00	111.37	634.73	361.23	12.13	1,899.46
Wayne County	62.10	301.71	34.27		67,084.11	8.75	145.57	893.76	323.89	57.10	1,429.07
Monticello	52.89				10,817.26	450.00	76.45	334.15	208.42	12.00	1,081.02
Webster County	60.54	56.75	112.00	1,613.00	54,456.86	2,102.78	173.15	1,349.88	321.24		3,947.05
Clay	89.34	106.87			11,464.61	840.00	104.60	186.71	242.52	26.34	1,400.17
Providence	63.95	204.43	55.28	166.49	24,008.27	1,703.00	445.71	471.26	482.04	99.04	3,201.05
Sebree		99.07		43.43	5,773.89	444.19	30.62	121.88	123.64		720.33
Whitley County	263.62	515.18			94,799.83	396.81		1,446.30	112.85	497.17	2,453.13
Corbin	259.64	447.31			46,358.06	1,933.60	378.00	452.54			2,764.14
Gatliff	23.33	50.00		30.52	5,825.54	315.00	62.03	48.35			425.38
Williamsburg	344.60	157.24	8.00	25.40	17,771.54	513.00	348.97	310.00	438.01		1,609.98
Wolfe County					47,248.30	10.00		640.24	19.25		669.49
Woodford County	18.59		35.52		31,058.62	1,066.00	33.06	1,322.03	478.45		2,899.54
Midway	71.98	353.81	108.44	118.96	12,526.21	810.00	64.04	478.42	401.05	56.29	1,809.80
Versailles	180.93	415.83		147.02	30,869.64	1,441.30	260.55	1,049.79	613.70		3,365.34

				25.40	17,771.54	513.00	348.97	310.00	438.01		1,609.98
Wolfe County					47,248.30	10.00		640.24	19.25		669.49
Woodford County	18.59		35.52		31,058.62	1,066.00	33.06	1,322.03	478.45		2,899.54
Midway	71.98	353.81	108.44	118.96	12,526.21	810.00	64.04	478.42	401.05	56.29	1,809.80
Versailles	180.93	415.83		147.02	30,869.64	1,441.30	260.55	1,049.79	613.70		3,365.34

FINANCIAL REPORT FOR YEAR ENDED JUNE 30, 1939—Continued.

Disbursements

School District	MAINTENANCE OF SCHOOL PLANT			FIXED CHARGES				AUXILIARY AGENCIES			
	Upkeep of Grounds, Repair of Bldg. and Service Systems	Repair & Replacement of Furniture and Equipm't	Total	Insurance Premiums	Rent	Contribution and Contingencies	Total	Promotion of Health	Cost of School Athletics and Playgrounds	Enforced Attendance	Transportation of Pupils
Trimble County	$ 313.54	$ 9.00	$ 322.54	$ 420.54	$	$ 14.20	$ 434.74	$ 150.00	$ 18.70	$ 715.00	$ 5,828.80
Union County	3,749.06	477.98	4,227.04	1,697.12	690.00	41.06	2,428.18	1,000.00	1,114.55	1,449.44	13,732.00
Uniontown	160.13		160.13	160.10	2.00		162.10			177.76	240.00
Warren County	6,034.81	1,724.77	7,759.58	2,236.89			2,236.89	1,000.00		1,058.62	27,600.96
Bowling Green	7,023.56	615.82	7,639.38	3,920.90		3,169.05	7,089.95	1,008.85	80.53	1,080.00	
Washington County	2,231.08		2,231.08	622.33	10.00		632.33			1,440.00	9,995.75
Springfield	488.12	53.71	541.83	215.52			215.52		24.00	1,500.00	870.18
Wayne County	704.75	611.50	1,316.25	425.06	273.90		698.96	250.00		983.50	6,617.79
Monticello	261.14	78.65	339.79	31.17			31.17	50.00		110.00	
Webster County	1,066.29	580.33	1,646.62	1,910.32			1,910.32			1,350.00	14,359.00
Clay	723.51	171.67	895.18	363.91			363.91	100.00	356.76	225.00	80.00
Providence	417.81	70.77	488.58	48.96	59.37	1,410.98	1,519.31	100.00	76.93	702.90	
Sebree	25.00	25.00	50.00	423.97			423.97	50.00		400.00	
Whitley County	2,172.05	1,058.25	3,230.30	190.00	30.00	195.00	415.00			1,765.00	6,834.00
Corbin	398.56	233.19	631.75	139.71			139.71			374.00	
Gatliff	284.53	442.81	727.34	97.50			97.50			113.00	462.50
Williamsburg	570.86	246.05	816.91	830.62	3.50		834.12		29.35	405.00	
Wolfe County	135.80	173.88	309.68		464.52		464.52	100.00		884.06	
Woodford County	613.22		613.22	1,387.28	264.00	88.58	1,739.86			747.25	14,349.64
Midway	570.63	519.36	1,089.99	335.47			335.47				775.73
Versailles	803.27	60.20	863.47	607.35	500.00		1,107.35	6.44	15.57		144.25

FINANCIAL REPORT FOR YEAR ENDED JUNE 30, 1939—Continued.

Disbursements

School District	AUXILIARY AGENCIES			Total Current Expense	TRANSFER OF TUITION			CAPITAL OUTLAY			
	School Lunch Service	Other Auxiliary Agencies Not Tuition	Total		Elementary	High School	Total	New Grounds and New Buildings	New Furniture and New Equipment	Alteration of Old Buildings	Total
Trimble County	$	$	$ 6,712.50	$ 32,843.45	$ 251.00	$ 241.34	$ 492.34	$	$	$	$
Union County		30.25	17,326.24	125,550.32				5,250.00	245.95	239.07	5,735.02
Uniontown			417.76	10,177.35				78.55	180.00		258.55
Warren County			29,659.58	157,118.30		2,697.00	2,697.00	1,112.57	879.18	1,386.81	3,378.56
Bowling Green			2,169.38	121,562.12		31.50	31.50	24,862.13	397.82		25,259.95
Washington County		135.30	11,571.05	70,386.09	470.33	1,110.00	1,580.33	1,289.12	484.17	835.50	2,608.79
Springfield	90.00	23.22	2,507.40	22,437.86		1,040.00	1,040.00	400.00	364.15		764.15
Wayne County			7,851.29	80,828.86		117.00	117.00	4,988.72	1,120.23		6,108.95
Monticello		24.00	184.00	15,141.01	1,308.10	203.00	1,511.10	500.00			500.00
Webster County			15,709.00	81,544.69		640.00	640.00	7,490.19			7,490.19
Clay			761.76	16,455.97		418.00	418.00		70.40		70.40
Providence		190.93	1,070.76	34,039.36				49.04	549.31		598.35
Sebree			450.00	9,423.12		71.00	71.00	2,000.00	699.24		2,699.24
Whitley County			8,599.00	114,841.77				6,082.91	991.45	1,357.41	8,431.77
Corbin			374.00	54,537.11				11,786.28	1,093.66	652.78	13,532.72
Gatliff			575.50	9,068.88		100.00	100.00		589.99		589.99
Williamsburg			434.35	23,594.16							
Wolfe County		238.60	1,222.66	53,487.64				3,285.78	299.53	404.10	3,989.41
Woodford County			15,096.89	54,928.42	2,082.80	13,254.24	15,337.04	6,435.42			6,435.42
Midway			775.73	19,708.42		284.00	284.00		545.04	195.34	740.38
Versailles			166.26	38,763.29				86,809.27	2,387.21		89,196.48

Wolfe County		238.60	1,222.66	53,487.64				3,285.78	299.53	404.10	3,989.41
Woodford County			15,096.89	54,928.42	2,082.80	13,254.24	15,337.04	6,435.42			6,435.42
Midway			775.73	19,708.42		284.00	284.00		545.04	195.34	740.38
Versailles			166.26	38,763.29				86,809.27	2,387.21		89,196.48

FINANCIAL REPORT FOR YEAR ENDED JUNE 30, 1939—Continued

Disbursements

School District	DEBT SERVICE						Balance July 1, 1938	Balance June 30, 1939	Total Liabilities
	Redemption of Serial or Funding Bonds and Loans from Current Funds	Interest on Indebtedness from Current Funds	Transfers to Sinking Fund	Refunds	Payment of Temporary Loans	Total Debt Service			
Trimble County	$ 1,000.00	$4,007.65	$	$1.00	$ 5,600.00	$ 10,608.65	$ 330.05	$ 39.69	$ 57,500.00
Union County	15,400.00	6,639.75		102.39	165.094.00	187,236.14	56.83	—11,592.05	204,975.25
Uniontown		367.50				367.50	965.81	238.62	10,512.21
Warren County		916.91		540.32	39,700.00	41,157.23	2,405.91	7,921.40	7,800.00
Bowling Green		5,037.50	6,121.94			11,159.44	21,306.43	4,044.67	100,000.00
Washington County	11,131.80	739.50	300.00	99.13	17,550.00	29,820.43	93.67	156.02	48,160.00
Springfield	250.00	185.09	2,500.00			2,935.09	862.90	806.64	18,500.00
Wayne County		558.04		1.00	10,764.23	11,323.27	297.89	—165.98	28,300.00
Monticello	1,000.00	771.86				1,771.86	283.75	1,811.59	15,000.00
Webster County	10,581.35	3,648.06	9,283.25	6.12	21,000.00	44,518.78	3,945.45	2,036.13	86,826.00
Clay							1,590.28	1,623.16	
Providence	11,044.70	503.00				11,547.70	89.31	737.50	6,500.00
Sebree	382.20	7.50			1,500.00	1,889.70	89.72	53.08	19,000.00
Whitley County	3,788.39	4,035.15			20,500.00	28,323.54	223.62	152.04	40,184.36
Corbin			8,999.94		5,380.00	14,379.94	591.58	669.52	72,000.00
Gatliff							2,128.57	1,066.80	
Williamsburg	4,000.00	1,032.80			6,425.00	11,457.80	1,501.92	.52	13,400.00
Wolfe County	1,100.00	496.00				1,596.00	—64.03	55.77	24,607.96
Woodford County		104.17	3,850.00		8,000.00	11,954.17	5,704.30	3,304.47	364.01
Midway	1,000.00	810.00				1,810.00	5,560.03	5,937.44	17,000.00
Versailles		1,025.00	4,650.00		4,937.50	10,612.50	2,704.34	4,781.30	265,189.03