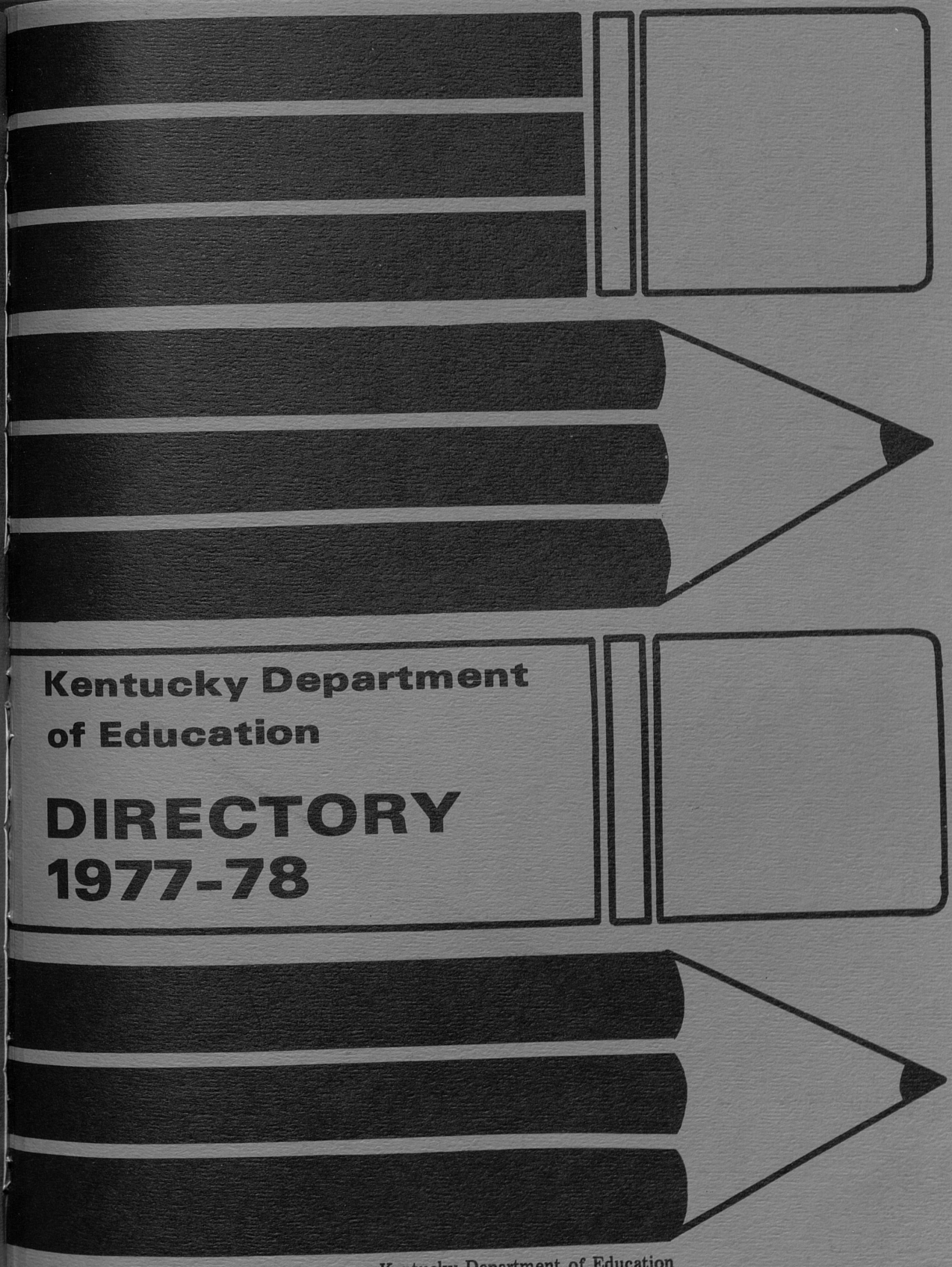

Kentucky Department of Education

DIRECTORY 1977-78

Kentucky Department of Education
James B. Graham, Superintendent

Kentucky Department of Education

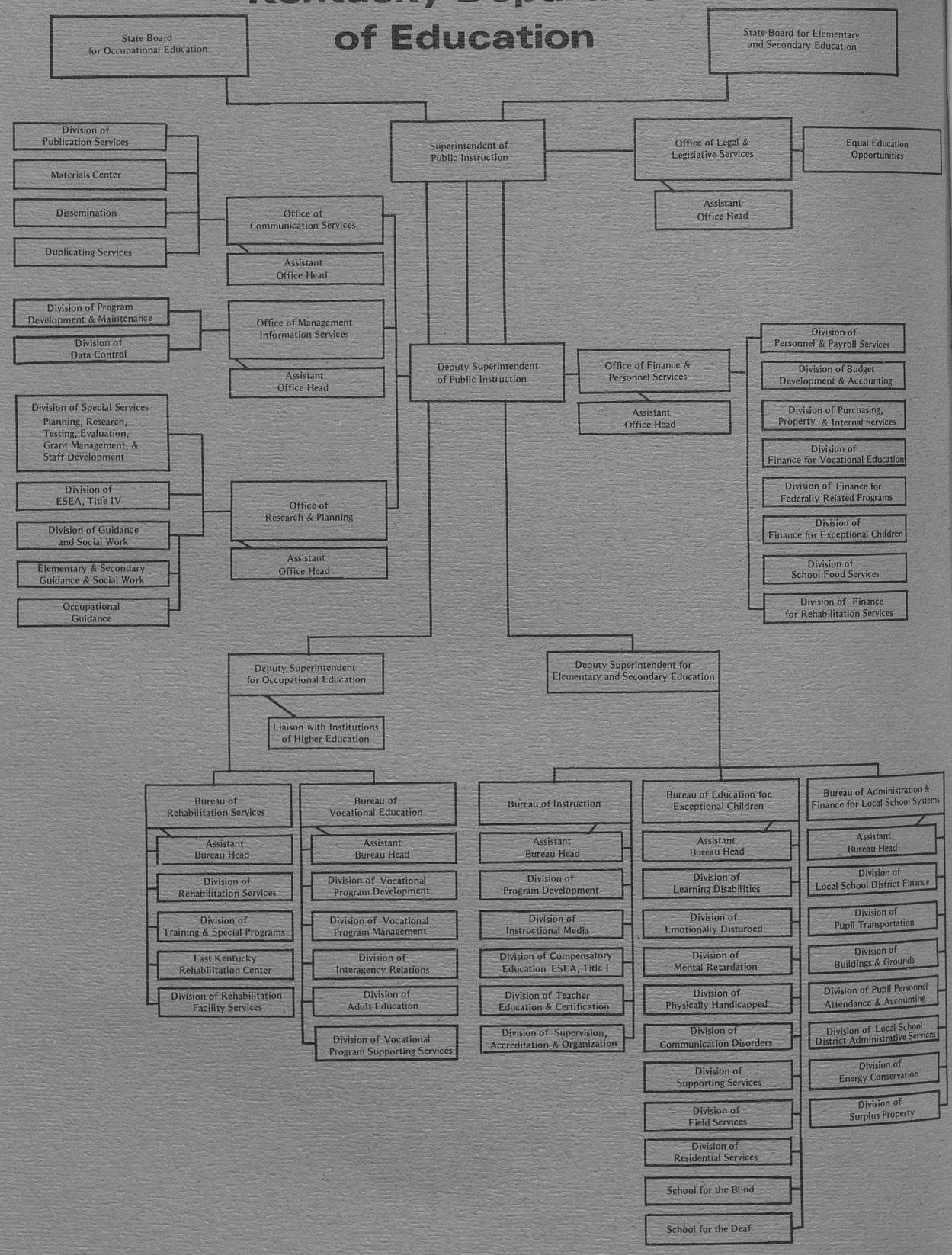

Kentucky School Directory

Kentucky Department of Education
James B. Graham
Superintendent of Public Instruction
Frankfort, Kentucky

Prepared & printed by the
Office of Communication Services

Educational Bulletin
Vol. XLV, No.10
October, 1977

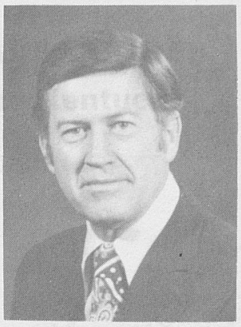

James B. Graham
Superintendent of Public Instruction

FOREWORD

The *KENTUCKY SCHOOL DIRECTORY* is published annually by the Department of Education as a service for Kentucky educators and others interested in Kentucky schools.

We hope you will find our new and improved 1977-78 edition more usable. The size is larger than past editions in order to make the computer pages in Section II and III more readable. Two new listings in the yellow pages have been added to give quick references to department personnel and programs.

Because the directory is out earlier this year, personnel changes made in the local school districts after August 1 are not shown. The number of teachers in each school and the number of pupils enrolled are based on estimates for the 1977-78 school year.

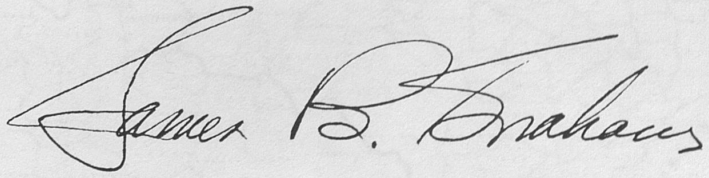

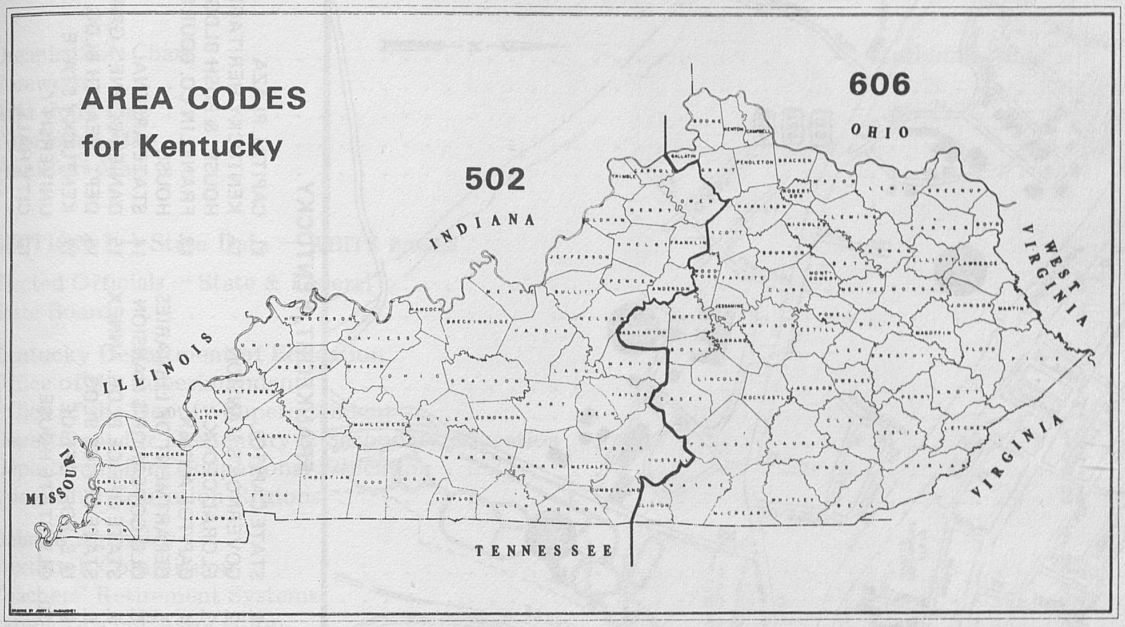
AREA CODES
for Kentucky
606
OHIO
502
INDIANA
WEST VIRGINIA
ILLINOIS
VIRGINIA
MISSOURI
TENNESSEE

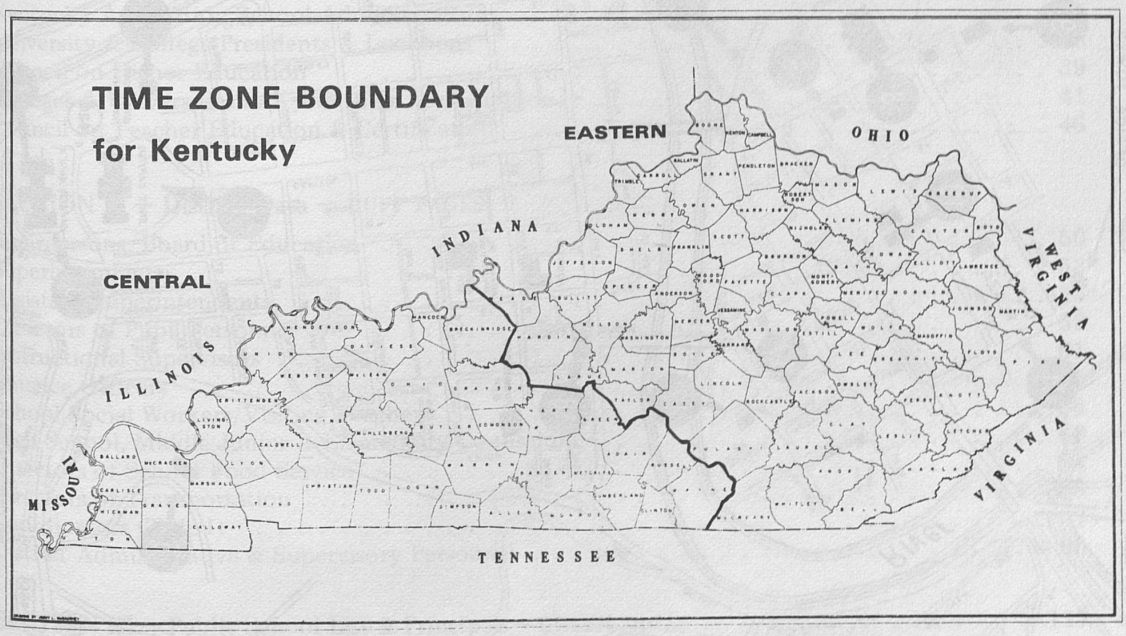
TIME ZONE BOUNDARY
for Kentucky
EASTERN
OHIO
INDIANA
CENTRAL
WEST VIRGINIA
ILLINOIS
VIRGINIA
MISSOURI
TENNESSEE

FRANKFORT, KENTUCKY

1. STATE CAPITOL
2. GOVERNOR'S MANSION
3. FLORAL CLOCK
4. CAPITOL ANNEX
5. DEPARTMENT OF LIBRARIES
6. OLD GOVERNOR'S MANSION
7. STATE OFFICE BLDG. ANNEX
8. STATE OFFICE BLDG.
9. U. S. POST OFFICE
10. OLD STATE HOUSE
11. CAPITAL PLAZA
12. KENTUCKY HERITAGE HOUSE & BUSH BLDG.
13. FRANKLIN CO. COURT HOUSE
14. STATE ARSENAL
15. DANIEL BOONE'S GRAVE
16. DEPT. HEALTH BLDG.
17. KENTUCKY STATE UNIVERSITY
18. CITY HALL

Published by Kentucky Department of Public Information

Table of Contents

PAGE

Organization Chart . . . . . Inside Front Cover
Foreword ii
Area Code Map v
Time Zone Map v
Frankfort Map vi

SECTION I — State Data — WHITE PAGES

Elected Officials — State & Federal 3
State Boards 4

Kentucky Department of Education
Office of the Superintendent 7
Office of the Deputy Superintendent 7
Department for Elementary & Secondary Education 12
Department for Occupational Education 17
Vocational Education Regions 21

Related Agencies
Textbook Commission 32
Teachers' Retirement Systems 32
Parent Teacher Association 32
State Law Library 32
Education & Arts Cabinet 33
Kentucky Educational Television Authority 33
Kentucky School Boards Association 34
Kentucky High School Athletic Association 34
Kentucky Education Association 35
Kentucky Association School Administrators 36
University & College Presidents & Locations 38
Council on Higher Education 39
Colleges & Universities in Ky. & their Accreditation 41
Council on Teacher Education & Certification 46

SECTION II — District Data — BUFF PAGES

Chairpersons, Board of Education 50
Superintendents 53
Assistant Superintendents 56
Directors of Pupil Personnel 58
Instructional Supervisors 61
Finance Officers 65
School Social Workers/Visiting Teachers 66
High School, Middle Junior & Elementary Counselors 68
Directors of School Food Service 84
Directors of Transportation 86
Coordinators (Title I) 87
District Administrative & Supervisory Personnel 89

SECTION III — Public School List & Principals — GREEN PAGES 117

SECTION IV — Quick Reference — YELLOW PAGES

Public School Districts, Elementary & Secondary 142
Non-Public Schools 150
Department of Education Frankfort Personnel 154
Independent School Districts 157
Index 158

Superintendents of Public Instruction . . . . . Inside Back Cover

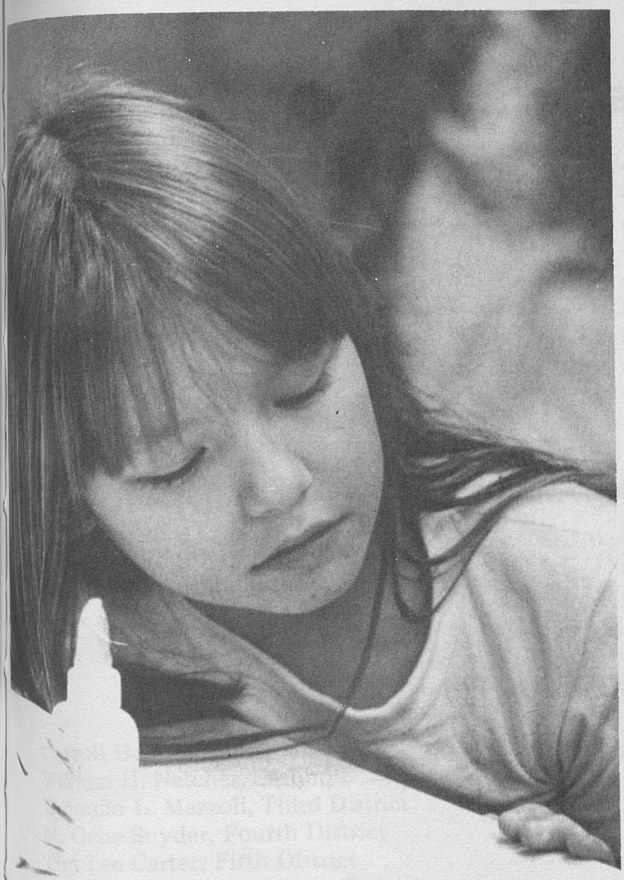

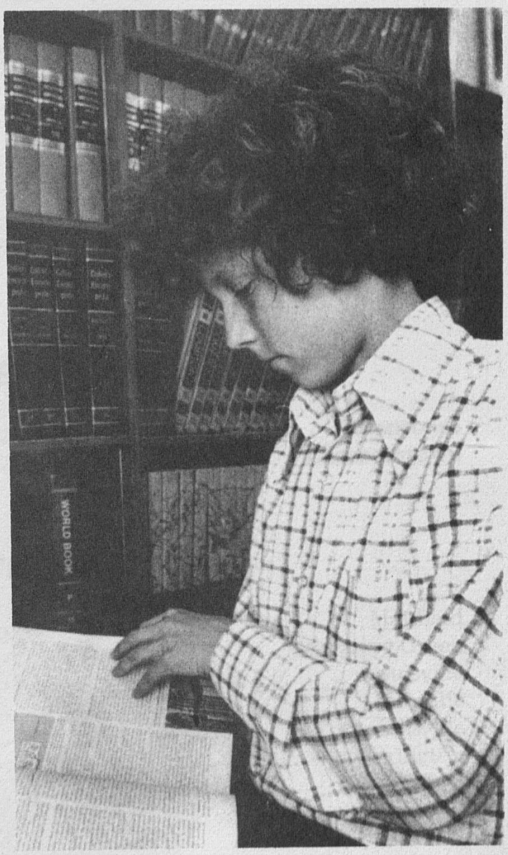



SECTION I
STATE DATA







ELECTED STATE OFFICIALS

Julian M. Carroll . . . . . Governor of Kentucky
Thelma Stovall . . . . . Lieutenant Governor
Drexell Davis . . . . . Secretary of State
George Atkins . . . . . Auditor of Public Accounts
Frances Jones Mills . . . . . State Treasurer
Robert Stephens . . . . . Attorney General
James B. Graham . . . . . Superintendent of Public Instruction
Tom Harris . . . . . Commissioner of Agriculture
Martha Layne Collins . . . . . Clerk of Court of Appeals

SENATORS

Wendell H. Ford . . . . . Owensboro
Walter "Dee" Huddleston . . . . . Elizabethtown

REPRESENTATIVES

Carroll Hubbard, First District . . . . . Mayfield
William H. Natcher, Second District . . . . . Bowling Green
Romano L. Mazzoli, Third District . . . . . Louisville
M. Gene Snyder, Fourth District . . . . . Louisville
Tim Lee Carter, Fifth District . . . . . Tompkinsville
John B. Breckinridge, Sixth District . . . . . Lexington
Carl D. Perkins, Seventh District . . . . . Hindman

SUPREME COURT OF KENTUCKY

Scott Reed, Chief Justice . . . . . Lexington
Boyce Clayton, Justice . . . . . Benton
Pleas Jones, Justice . . . . . Williamsburg
Robert O. Lukowsky, Justice . . . . . Fort Mitchell
John S. Palmore, Justice . . . . . Owensboro
James B. Stephenson, Justice . . . . . Pikeville
Marvin J. Sternberg, Justice . . . . . Louisville
Walter L. Catinna, Staff Counsel . . . . . Hartford
W. Major Gardner, Staff Counsel . . . . . Lexington
Howard E. Trent, Executive Administrative Assistant to the Chief Justice . . . . . Frankfort
Martha Layne Collins, Clerk . . . . . Versailles

STATE BOARD FOR ELEMENTARY AND SECONDARY EDUCATION

Henry Pogue, Chairperson	Box 148, Fort Thomas 41075
Rev. Bob W. Brown	1671 Strader Dr., Lexington 40505
R. B. Condon	P.O. Box 7877, Louisville 40207
Franklen Belhasen, M.D.	181 Euclid Ave., Paintsville 41240
H.C. Mathis	1450 H.C. Mathis Dr., Paducah 42001
David Asher, M.D.	Box 506, Pineville 40977
Dorothy Slocum	1161 Spencer Dr., Owensboro 42301
Fred Schultz, Secretary	Kentucky Department of Education, Frankfort 40601

Ex-Officio Members

Lawrence Forgy	2600 Citizens Plaza, Louisville 40202
Joe Warren	1315 Berry Blvd., Louisville 40215

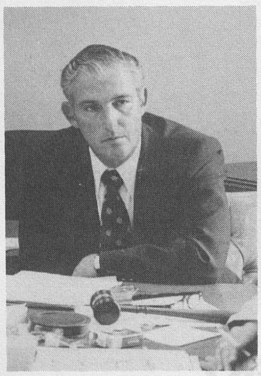

Pogue, Chairperson

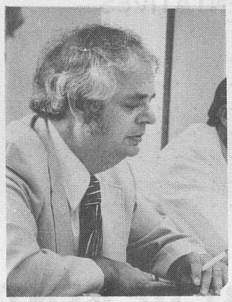

Brown

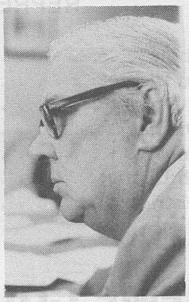

Condon

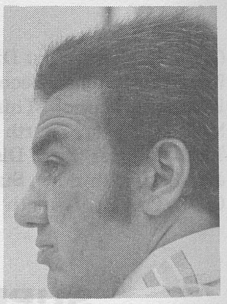

Belhasen

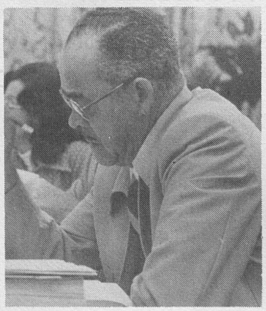

Mathis



Asher



Slocum



Schultz, Secretary

STAT

John H. Gray, Chairp
R. Raymond Simmo
Joe Denning . . .
Robert E. Ruberg
Bonnie Burris . .
Joe Stacy . . . . .
Joe Warren . . . .

Ex-Officio Members
Henry Pogue . . .
Joy Bale Boone .



Gray, Chairperson



Baker, Secretary

STATE BOARD FOR OCCUPATIONAL EDUCATION

John H. Gray, Chairperson . . . . . P.O. Drawer N, 444 S. Main St., Madisonville
R. Raymond Simmons . . . . . .861 Glendover Rd., Lexington
Joe Denning . . . . . 894 E. 11th St., Bowling Green
Robert E. Ruberg . . . . . .600 Greenup, Covington
Bonnie Burris . . . . . 927 N. 3rd St., Bardstown
Joe Stacy . . . . . West Liberty
Joe Warren . . . . . 1315 Berry Blvd., Louisville

Ex-Officio Members
Henry Pogue . . . . . P.O. Box 148, Fort Thomas
Joy Bale Boone . . . . . P.O. Box 188, Elkton


Gray, Chairperson


Ruberg


Burris


Denning


Baker, Secretary


Warren


Simmons

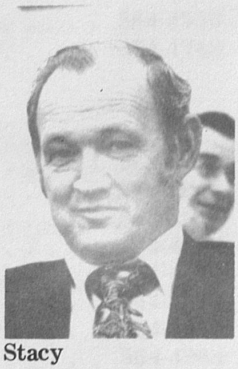
Stacy

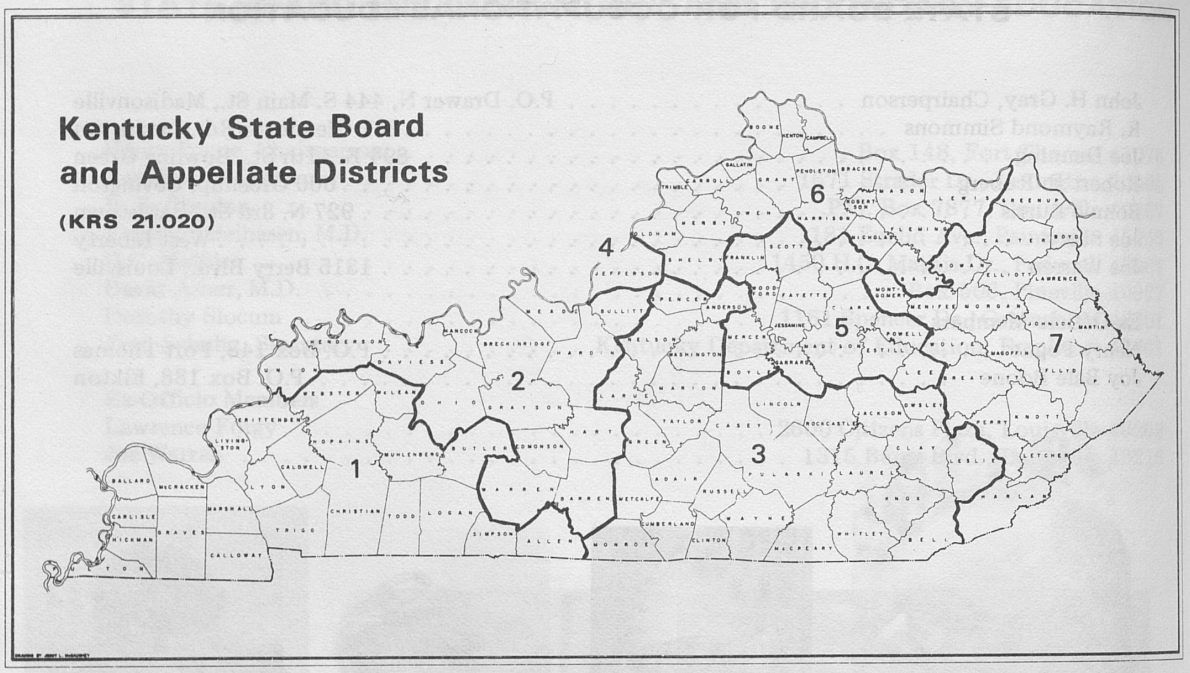
Kentucky State Board
and Appellate Districts
(KRS 21.020)
1
2
3
4
5
6
7

KENTUCKY DEPARTMENT OF EDUCATION

Capital Plaza Tower, Frankfort 40601

Telephone No.

OFFICE OF THE SUPERINTENDENT

James B. Graham, Superintendent of Public Instruction 564-4770
Becky Hulette, Staff Assistant 564-4770
Dorothy Mefford, Receptionist 564-4770

OFFICE OF LEGAL & LEGISLATIVE SERVICES

Edward L. Fossett, Office Head 564-4474
Titus Lyle, Assistant Office Head 564-4474
Irene Thompson, Legal Secretary 564-4474

DIVISION OF EQUAL EDUCATION OPPORTUNITIES

June Ridley, Director 564-6916
Ross Henderson, Unit Director, Title IX 564-6916
Bernard Gravitt, Education Specialist 564-6916
Wendell Furlong, Education Specialist 564-6916
Janet E. Wilson, Administrative Secretary 564-6916

Raymond Barber, Deputy Superintendent of Public Instruction 564-4772
Bobby Crosswhite, Staff Assistant 564-4772
Felicia Leach, Principal Stenographer 564-4772

OFFICE OF COMMUNICATION SERVICES

Shirley Porter Williamson, Office Head 564-4743
Susie Morrow, Administrative Secretary 564-4743

DIVISION OF PUBLICATIONS

Gene Compton, Director 564-4964
Brenda O'Brien, Administrative Secretary 564-4964
Malcolm Patterson, Coordinator 564-4964
Sally Wilson, Editor, EDNEWS 564-4964
Margaret Wickstrom, Assistant Editor, EDNEWS 564-4964
Gail M. Watkins, Graphics/Design Coordinator 564-4964
Bill Davis, Graphics Consultant 564-4964
Jim Daniel, Photographer 564-4964
Oreta Armstrong, Compositor 564-4964

MATERIALS CENTER

Anne Hamilton, Coordinator 564-5385
Dean Baker, Library Assistant 564-5385
Pauline Wise, Library Assistant 564-5385

DISSEMINATION UNIT

E. Norman Sims, Director 564-4394
Martha Copeland, Secretary 564-4394
Donna Swanson, Unit Director, Information Retrieval 564-5514
Shirley Duff, Area Consultant for Dissemination . . . . . London (606) 878-6064
Mose Dunning, Area Consultant for Dissemination . . . . . .Hopkinsville (502) 885-1441

DUPLICATING SERVICES

Robert W. Smith, Supervisor 564-4735
Roy Hulker, Supervisor 564-4735

OFFICE OF FINANCE & PERSONNEL SERVICES

John Bruce, Office Head 564-5491
Sherry Wade, Secretary 564-5491
Royce Justice, Assistant Office Head 564-5491
Carolyn Lynn, Secretary 564-5491

DIVISION OF BUDGET DEVELOPMENT & ACCOUNTING

George Dick, Director 564-5491
Sharon Woolums, Secretary 564-5491
Carol Ferguson, Assistant Director 564-6738
Bill Kuykendall, Accountant 564-6738
W. K. Smith, Accountant 564-6738

DIVISION OF FINANCE FOR EXCEPTIONAL CHILDREN

William Field, Director 564-5491

DIVISION OF FINANCE FOR FEDERALLY RELATED PROGRAMS

Ed Sergent, Director 564-6750
Pat Bailey, Secretary 564-6750
Williams H. Leach, Budget Coordinator 564-6750

DIVISION OF FINANCE FOR REHABILITATION SERVICES

David Jackson, Director 564-4440
Zita Devers, Secretary 564-4440
Glenda Penn, Accountant 564-4440

DIVISION OF FINANCE FOR VOCATIONAL EDUCATION

Polly Ball, Director 564-3974
Deana Hedges, Secretary 564-3974
Gary F. Smith, Assistant Director 564-3974
Jo Wanda Cecconi, Business Manager 564-3974
Larry Groce, Business Manager 564-3974
George Mauk, Audits Coordinator 564-3974

DIVISION OF PERSONNEL & PAYROLL SERVICES

Edmound C. Rose, Director 564-4672
Frances Pence, Secretary 564-4672
Shirley K. Ellis, Assistant Director 564-4672
Sandra Botts, Personnel Officer 564-6626
Maxie Bryan, Personnel Officer 564-4672
Dwayne Gatewood, Unit Director 564-6626
Betty Moore, Personnel Officer 564-4672
Betty Jo Wainscott, Personnel Officer 564-4672
Elois Rodgers, Payroll Supervisor 564-5491

DIVISION OF PURCHASING, PROPERTY CONTROL & INTERNAL SERVICES

Paul Ellis, Director 564-6738
Dana Yeast, Secretary 564-6738
Robert Greene, Unit Director, Internal Services 564-6738
Robert A. Leathers, Supervisor, Mail & Stock Room 564-4492
Wayne Schmiedeknecht, Coordinator, Medical Insurance 564-6738
Iris Winkler, Purchasing Agent 564-3966

DIVISION OF SCHOOL FOOD SERVICES

Redwood Taylor, Director 564-4390
Sharon Lee, Secretary 564-4390
Cooper Whitt, Unit Director, Finance 564-4390
Sylvia Elam, Unit Director, Field Staff 564-4390
Pauline Johnson, Unit Director, Child Care 564-4390
Gail Rowland, Unit Director, Dissemination & Training 564-4310
Rendell Butler, Coordinator, Special Project 564-4390
William L. Hartley, Assistant Coordinator, Special Project 564-4390
Estelle Carroll, Administrative Supervisor 564-4390
John Hopkins, Administrative Supervisor 564-4390
James Melton, Data Processing Supervisor 564-4390
Joseph Collins, Consultant 564-4310
Martine Collier, Consultant 564-4310
John Hicks, Consultant 564-4310
Norma North, Consultant 564-4310
Mildred Parks, Consultant 564-4310
Helen Pennington, Consultant 564-4310
Wendell Reynolds, Consultant 564-4310
Michael Smith, Consultant 564-4310
Hobert Thompson, Consultant 564-4310
Jane Wallace, Consultant 564-4310
Donald Williamson, Consultant 564-4310
Nancy Robeson, Consultant 564-4390

OFFICE OF MANAGEMENT INFORMATION SERVICES

Edwin R. Jones, Office Head 564-2268
Kathy Carter, Administrative Secretary 564-2268
Dan S. Sexton, Administrative Assistant 564-2268
Ralph L. Chelf, Administrative Assistant 564-2268
James Burnette, Training Coordinator 564-2268

DIVISION OF PROGRAM DEVELOPMENT & MAINTENANCE

Jack Thompson, Data Processing Manager 564-3932
Helen Thompson, Secretary 564-3932
John Evins, Supervisor, Program Development 564-3932
James H. Thompson, Supervisor, Program Maintenance 564-3932
Richard Fries, Supervisor, Technical Support 564-3932

DIVISION OF DATA CONTROL

Harold Doane, Director 564-3508
Wanda Hammond, Secretary 564-3508
Wendell McCourt, Director, Information 564-3508
O. V. Jones, Supervisor 564-3508
Lorenzo Dow Eads, Supervisor 564-3508

OFFICE OF RESEARCH & PLANNING

Donald Van Fleet, Office Head 564-4399
Jo Carol Carter, Administrative Secretary 564-4394

DIVISION OF ESEA, TITLE IV

William Criscillis, Jr., Director 564-6720
Linda Casey, Administrative Secretary 564-6720
Richard Betz, Unit Director, Part B 564-6720
Paul Ross, Supervisor 564-6720
Elizabeth Robinson, Staff Assistant 564-6720

DIVISION OF GUIDANCE

Curtis Phipps, Director 564-3678
Barbara Wilson, Administrative Secretary 564-3678
Don Burchett, Area Consultant-Supervisor . . . . . (606) 432-5241
Eddie Jackson, Area Consultant-Supervisor . . . . . (606) 267-2056
Jean Myers, Area Consultant-Supervisor . . . . . (502) 245-1252
Lana R. Pennington, State Consultant-Supervisor Elementary School Guidance . . (606) 564-3678
James L. Poore, Area Consultant-Supervisor . . . . . (606) 727-2261
Robert Ruoff, Area Consultant-Supervisor . . . . . (502) 554-9630
Georgia F. Sublett, Area Consultant-Supervisor . . . . . (502) 622-6477
Angela Wilkins, Area Consultant-Supervisor 564-3678
Stan Glenn, Area Consultant-Supervisor . . . . . (502) 826-9902

Elementary & Secondary Guidance Unit
John M. Cole, Director 564-3678

Occupational Guidance Unit
Bill Braden, Director 564-3678

Social Work & Health Services Unit
Agnes Hopper, Director 564-3678

DIVISION OF SPECIAL SERVICES
Arthur L. Cotterill, Director 564-4394

Equalization Study
Director for Equalization Study 564-4394

Evaluation Unit
Jacqueline Cantrell, Director 564-4394

Grants Management Unit
James Biggs, Director 564-4394

Planning Unit
Eugene Tallent, Director 564-4394

Psychometrist Services Unit
Ben Hicks, Director. 564-4394

Research Unit
B. Glen Davis, Director 564-4394
Scott Trimble, Program Coordinator 564-4394

Staff Development Unit
Juanita Jones, Director 564-4394
Armand M. Biscontini, Supervisor 564-4394

State Facilitator Project
John Padgett, Director 564-4394

Testing Unit
Charles Morgan, Director 564-4394

DEPARTMENT FOR ELEMENTARY AND SECONDARY EDUCATION

Fred Schultz, Deputy Superintendent for Elementary & Secondary Education 564-4776
Frances League, Administrative Secretary 564-4776

BUREAU OF INSTRUCTION

Randy L. Kimbrough, Bureau Head 564-3010
Wilma Scruggs, Administrative Secretary 564-3010
Taylor Hollin, Deputy Bureau Head 564-3010
Mary Hatchel, Administrative Secretary 564-3010
Harry Graham, Coordinator for Community Education 564-2106

DIVISION OF COMPENSATORY EDUCATION

Don Hart, Director 564-3301
Ethyl Letcher, Administrative Secretary 564-3301
Lawrence Stamper, Unit Director for Program Administration 564-3301
Dorothy D. Jones, Unit Director for Staff Development 564-3301
Charles Kinney, Unit Director for State Related Programs 564-3301
L. D. Knight, Unit Director for Migrant Programs 564-3301
Juliet Banks, Program Coordinator 564-3301
T. A. Bumgardner, Program Coordinator 564-3301
Robert L. Jones, Program Coordinator 564-3301
Edna Quarles, Program Coordinator 564-3301
Bill Shouse, Program Coordinator 564-3301
Bill G. Waldrop, Program Coordinator 564-3301
Mary Ann Walker, Program Coordinator 564-3301
Pat Tharpe, Communications Coordinator 564-3301

DIVISION OF INSTRUCTIONAL MEDIA

Eugene Robinson, Director 564-3913
Faye Johnson, Administrative Secretary 564-3913
John Shoemaker, Unit Director for Textbooks 564-3913
Lucy Bonner, Consultant, School Library Services 564-4507
Celeste Moore, Consultant, School Library Services 564-4507

DIVISION OF PROGRAM DEVELOPMENT

Conley Manning, Director 564-2106
Judy Zeigler, Administrative Secretary 564-2106
Wendell Cave, Unit Director for Program Services 564-2106
Dorothy Alexander, Unit Director for Career Education 564-4774
Joe Clark, Coordinator for Gifted/Talented Programs 564-5587
Robert Elkins, Consultant, Music 564-3505
Frank Howard, Consultant, Science 564-2106
Debra Kay Johnson, Consultant, Right to Read 564-2106
Tony Koester, Consultant, Foreign Languages 564-2106
George Logan, Consultant, Driver Education 564-3839
Betsy Mynhier, Consultant, Reading 564-4824
Lydia Sledge, Consultant, Mathematics 564-5587
Michael Swain, Consultant, Health & Physical Education 564-3839
Nijel K. Veirs, Consultant, Pedestrian Safety 564-3839

DIVISION OF PROGRAM DEVELOPMENT (continued)

Ruth West, Consultant, Art 564-3505
Terry Wilson, Consultant, Environmental Education 564-2106
Helen Worthington, Consultant, Social Studies 564-2106

DIVISION OF SUPERVISION-ACCREDITATION-ORGANIZATION

W. L. Hampton, Director 564-2116
Katherine Patrick, Administrative Secretary 564-2116
William Smart, Unit Director for School Organization 564-2116
Edward Burkeen, Supervisor, General Education . . . . . Cadiz (502) 522-6354
Gordon Cook, Supervisor, General Education . . . . . Beattyville (606) 464-8465
William Davis, Supervisor, General Education 564-2116
Robert Elder, Supervisor, General Education 564-2116
James McAfee, Supervisor, General Education 564-2116
Joe McPherson, Supervisor, General Education 564-2116
Kent Richards, Supervisor, General Education 564-2116
Garnet Spear, Supervisor, General Education . . . . . .Glasgow (502) 651-9381
Patrick West, Jr., Supervisor, Private Schools 564-2116
Clovis Whitaker, Supervisor, Elementary Education 564-2116

DIVISION OF TEACHER EDUCATION & CERTIFICATION

Sidney Simandle, Director 564-4606
Pat Price, Administrative Secretary 564-4606
Larry Gentry, Unit Director for Teacher Education 564-4606
William C. Sanders, Jr., Unit Director for Certification 564-4606
Dorothy Archer, Consultant 564-4606
John Ledford, Consultant 564-4606
Clara DeMoss, Administrative Assistant 564-4606

BUREAU OF EDUCATION FOR EXCEPTIONAL CHILDREN

Stella A. Edwards, Bureau Head 564-4970
Virginia Johnson, Administrative Secretary 564-4970
Billie R. Downing, Deputy Bureau Head 564-4970
Patti Kirk, Administrative Secretary 564-4970
Lois Adams, Executive Assistant 564-4970
Carlene Gobert, Coordinator, Program Development 564-4970

DIVISION OF COMMUNICATION DISORDERS

Jean Bell, Director 564-2067
Sara Scheller, Consultant 564-2067
Ann Rieckhoff, Administrative Secretary 564-2067

DIVISION OF EMOTIONALLY DISTURBED

Ann Terrell, Director 564-5535
Robin Smither, Administrative Secretary 564-5535
Mary Jo Banta, Consultant 564-5535

DIVISION OF FIELD SERVICES

Carole Kruse, Director 564-6680
Marti McIntosh, Administrative Secretary 564-6680
Shirley Anderson, Consultant . . . . . (502) 458-1890
Dianne Bahr, Consultant . . . . . (606) 331-3882
Dorothy T. Bertram, Consultant . . . . . (502) 646-2930
William B. Burke, Consultant . . . . . (606) 666-5121
Gordon Edmonds, Consultant . . . . . (606) 666-2491
Suzanne Fulk, Consultant . . . . . (606) 744-5835
Linda Hargan, Consultant . . . . . (502) 588-5049
Alice Martinson, Consultant . . . . . (606) 266-6051
Darlene McCoy, Consultant . . . . . (606) 437-4220
Aubrey Nehring, Consultant . . . . . (502) 684-8954
Emma Nehring, Consultant . . . . . (502) 684-8954
Joel Andra Sears, Consultant . . . . . (606) 679-5965
Helen Stevens, Consultant . . . . . (606) 286-5269
Charlotte Thompson, Consultant . . . . . (502) 472-1130
Sandra Tye, Consultant . . . . . (606) 864-7448
Geraldine Weaver, Consultant . . . . . (502) 564-6680

DIVISION OF LEARNING DISABILITIES

Rebecca Garmon, Director 564-6680
Nancy LaCount, Consultant 564-6680
Lucy Tracy, Administrative Secretary 564-6680

Title VI-G Project — Child Service Demonstration Center

Misha Phillips, Project Director 564-2067
Mark Barcelo, Consultant 564-2067
Gayla Keown, Consultant 564-2067
Carol Carson, Consultant 564-2067
Patricia Parker, Consultant 564-2067
Geraldine Bassett, Principal Clerk-Stenographer 564-2067

DIVISION OF MENTAL RETARDATION

Joanne C. Brooks, Director 564-6680
Carrie Ott, Consultant 564-6680
Elizabeth Parker, Consultant 564-6680
Audra Rodgers, Administrative Secretary 564-6680

DIVISION OF PHYSICALLY HANDICAPPED

Julia N. French, Director 564-5535
Bobbie Thompson, Administrative Secretary 564-5535

DIVISION OF RESIDENTIAL SERVICES

Cleve Thomas, Director 564-2067
Rita N. Waits, Administrative Secretary 564-2067

DIVISION OF SUPPORTING SERVICES

Lynette Uhl, Director 564-3790
Betty Bright, Unit Director, Special Projects 564-3790
Marlene Grubb, Consultant, Unit of Special Projects 564-3790
James DeSpain, Unit Director, Federal Projects 564-3790
Sharon Embry, Consultant, Unit of Federal Projects 564-3790
Edwina Pendarvis, Unit Director, Staff Development 564-3790
Peggy Stephens, Consultant, Unit of Staff Development 564-3790
Sara Manns, Administrative Secretary 564-3790

KENTUCKY SCHOOL FOR THE BLIND — 1867 Frankfort Ave., Louisville 40206

W. D. Evans, Superintendent . . . . . (502) 897-1583

KENTUCKY SCHOOL FOR THE DEAF — South Second Street, Danville 40422

Winfield McChord, Superintendent . . . . . (606) 236-5132
Mary Caldwell, Personnel Officer . . . . . (606) 236-5132

BUREAU OF ADMINISTRATION & FINANCE FOR LOCAL SCHOOL SYSTEMS

Fred Johnson, Bureau Head 564-3930
Vivian Nave, Administrative Secretary 564-3930
Arnold Guess, Deputy Bureau Head 564-3068
Sandy Utterback, Administrative Secretary 564-3068

DIVISION OF BUILDINGS & GROUNDS

Steve B. Marcum, Director 564-4326
Jane Maddox, Administrative Secretary 564-4326
Jim Judge, Unit Director 564-4326
Walton Luttrell, Unit Director 564-4326
Donald R. Miller, Unit Director 564-4326
Samuel Pollock, Unit Director 564-4326
Leslie T. Ginger, Unit Director 564-4326
Fred Collins, Supervisor 564-4326
Thomas E. Dowler, Supervisor 564-4326
Leslie H. Leach, Supervisor 564-4326
Gary S. Grogan, Coordinator 564-4326
Kenneth Keown, Coordinator 564-4326
Michael L. Luscher, Engineer 564-4326
Robert Barnard, Special Projects Coordinator 564-4326
June Preston, Disaster Training Specialist 564-4326

DIVISION OF ENERGY CONSERVATION

DIVISION OF LOCAL SCHOOL DISTRICT ADMINISTRATIVE SERVICES

James W. Daniel, Director 564-7116
Pauline Clark, Administrative Secretary 564-7116
James Ledford, Unit Director 564-7116
Verlin Dossett, Supervisor 564-2336

DIVISION OF LOCAL SCHOOL DISTRICT FINANCE

Gayle B. Bowen, Director 564-3846
Susan R. Lee, Administrative Secretary 564-3846
C. E. Rall, Unit Director 564-3846
Joann Akers, Unit Director 564-3846
Richard Winebarger, Unit Director 564-3846
Roberta Padgett, Research Analyst 564-3846
Clarence Salyer, Accounts Examiner 564-3846
Daryl Boggs, Accounts Examiner 564-3846
Donald Buchanan, Accounts Examiner 564-3846
Virgil Harris, Accounts Examiner 564-3846
Cordell Huff, Accounts Examiner 564-3846
Dave Hildreth, Accounts Examiner 564-3846
Ron Moubray, Accounts Examiner 564-3846
William Thompson, Accounts Examiner 564-3846
Shelby Winfrey, Accounts Examiner 564-3846
Wanda Corbin, Administrative Supervisor 564-3846

DIVISION OF PUPIL PERSONNEL ATTENDANCE & ACCOUNTING

Lee Tyler, Director 564-4684
Paula C. Napier, Administrative Secretary 564-4684
Lloyd Gooch, Unit Director 564-4684
Joe Nall, Supervisor 564-4684
Huston Wells, Supervisor 564-4684

DIVISION OF PUPIL TRANSPORTATION

Paul Jones, Director 564-4718
Dixie D. Wilson, Administrative Secretary 564-4718
James E. Read, Unit Director 564-4718
Samuel Jackson, Field Supervisor 564-4718
William Ramsey, Field Supervisor 564-4718
Charles Calloway, Field Supervisor 564-4718
Paul Hampton, Field Supervisor 564-4718

DIVISION OF SURPLUS PROPERTY — 514 Barret Avenue

E. L. Palmer, Director 564-4836
Jane Dempsey, Administrative Secretary 564-4836
John W. Howard, Utilization Supervisor 564-4836
Buril Lawson, Office Supervisor 564-4836
W. W. Foley, Procurement Supervisor 564-4836
Hillis Clark, Distribution Supervisor 564-4836
J. B. Powell, Property Officer 564-4836

DEPARTMENT FOR OCCUPATIONAL EDUCATION

James Baker, Deputy Superintendent for Occupational Education 564-6867
Nancy Estes, Administrative Secretary 564-6867
Liaison with Institutions of Higher Education 564-6867

BUREAU OF REHABILITATION SERVICES — Commanche Trail

Marshall E. Swain, Bureau Head 564-4440
Patsy Powell, Administrative Officer 564-4440
Wendell Taylor, Deputy Bureau Head 564-4440
Ruby Yokota, Administrative Secretary 564-4440

DIVISION OF REHABILITATION FACILITY SERVICES

Stewart Gatewood, Unit Director 564-4364
Carolyn Wolff, Unit Director 564-4364

DIVISION OF REHABILITATION SERVICES

William J. Cox, Director 564-7005
Marsha Lee, Administrative Secretary 564-7005
William E. Wilson, Unit Director, Administrative Policy Practices & Personnel 564-7005
Clifton Rice, Unit Director, Trust Fund & SSI Quality Control 564-7005
Randall Williams, Unit Director, Small Business Enterprises, Workshops & Facilities . . .564-7005
Tim Hughes, Unit Director, Client Services 564-7400
Charles V. Penn, Unit Director, Third Party Programs 564-7005
Paul Collins, Unit Director, Liaison with Bureau for the Blind 564-4752

DIVISION OF TRAINING & SPECIAL PROGRAMS

Robert E. Lawrence, Director 564-4364
Louise Mitchell, Administrative Secretary 564-4440
Howard Jones, Unit Director, Planning 564-4364
Robert Tipton, Unit Director, Program Evaluation 564-4364

EASTERN KENTUCKY COMPREHENSIVE REHABILITATION CENTER — Thelma 41260

Carroll Burchett, Director . . . . . (606) 789-1440
Etta Laferty, Administrative Secretary . . . . . (606) 789-1440
Gail Gillem, Unit Director . . . . . (606) 789-1440

BUREAU OF VOCATIONAL EDUCATION

Billy R. Howard, Bureau Head 564-4286
Emma Jean Kendall, Administrative Officer 564-4286
Millie McClain, Administrative Secretary 564-4286
Bobbie R. Grogan, Deputy Bureau Head 564-4286
Martha Anglin, Administrative Secretary 564-4286
Geraldene Young, Compositor 564-4286

Planning & Evaluation Unit
Gary W. Wilson, Director 564-4340
Bettie R. Tipton, Coordinator 564-4340

DIVISION OF ADULT EDUCATION

Frank Vittetow, Director 564-3921
Ted Cook, Unit Director 564-3921
Lois Spencer, Principal Clerk Stenographer 564-3921
Ollie J. Back, Coordinator 564-3921
William D. Back, Consultant 564-3921
Harry A. Baker, Consultant 564-3921
Mary Karen Deichert, Consultant 564-3921
Harlan W. Stubbs, Jr., Consultant 564-3921

DIVISION OF INTERAGENCY RELATIONS

James R. McGown, Director 564-4340
Hope Kirk, Administrative Secretary 564-4340

Manpower Training Unit
Robert E. Warren, Director 564-4340
Miriam W. Foster, Supervisor 564-4340
Hollie E. Pieratt, Jr., Supervisor 564-4340
Berry Thacker, Supervisor 564-4340

New & Expanding Industries Training Unit
Kenneth D. Goldsmith, Director 564-4340

Veterans Approving Agency Unit
Edgar Vaughan, III, Director 564-4340
James D. Cormney, Supervisor . . . . . Bowling Green (502) 843-1115
Charles B. Jones, Supervisor 564-4340
Herbert C. Marcum, Supervisor 564-4340
William F. Threlkeld, Supervisor 564-4340

DIVISION OF VOCATIONAL PROGRAM DEVELOPMENT

Charles D. Wade, Director 564-3775
Norma Wigglesworth, Administrative Secretary 564-3775

Agribusiness, Natural Resources & Environmental Occupations Education Unit
Robert L. Kelley, Director 564-3775
James D. Maddox, Assistant Director 564-3775
Delmer L. Dalton, Supervisor 564-3775
H. M. Snodgrass, Supervisor & Director Kentucky
FFA Leadership Training Center . . . . . Hardinsburg (502) 765-2301

Business & Office Education Unit
Charles L. Bright, Director 564-3472
Kara B. Burkett, Supervisor 564-3472
LeRoy A. Cantrel, Supervisor 564-3472
Norma M. Tyler, Supervisor 564-3472
Nancy F. Hampton, Supervisor 564-3472

Health & Personal Service Occupations Education Unit
Ann C. Vescio, Director 564-3775
Julie M. Cave, Supervisor 564-3775
Dorothy M. Ray, Supervisor 564-3775

Home Economics Education Unit
Jewell Deene Ellis, Director 564-3472
Agnes R. Foster, Supervisor . . . . . Hartford (502) 298-3843
Janey L. Kizer, Supervisor 564-3472
Mary Lawson, Supervisor . . . . . Murray (502) 762-3387
Dorotha S. Oatts, Supervisor . . . . . Somerset (606) 678-8050
Helen K. Shryock, Supervisor 564-3472
Rosemary R. Sutton, Supervisor 564-3472

Industrial Education Unit
Patrick E. White, Director 564-3472
Shafter Bailey, Supervisor 564-3472
Ronnie W. Baugh, Supervisor 564-3472
Eugene R. Smothermon, Supervisor 564-3472
Lynn R. Tackett, Supervisor 564-3472

Marketing & Distributive Education Unit
William T. Jeffrey, Director 564-3472
William B. Asher, Supervisor 564-3472
James B. Cole, Supervisor 564-3472
Robert M. Talbott, Supervisor 564-3472

Practical Arts Education Unit
H. Douglas McKinley, Director 564-3775
John L. Horton, Assistant Director 564-3775
Harriet R. Denham, Supervisor 564-3775
James H. Disney, Supervisor 564-3775
Douglas A. Lorenz, Supervisor 564-3775

Public Service Occupations Education Unit
Robert F. Pike, Director 564-3775
Robert L. Brown, Supervisor 564-3775
Bruce R. Piringer, Supervisor 564-3775

Special Vocational Education Functions Unit
Donnalie Stratton, Director 564-3775
Sally A. Allen, Coordinator 564-3775
Fred C. Bartel, Coordinator 564-3775
Arthur W. Craig, Coordinator 564-3775

DIVISION OF VOCATIONAL PROGRAM MANAGEMENT
Wendell D. Bruce, Director 564-4286
Pam Sweasy, Administrative Secretary 564-4286

Management of State-Supported Schools & Vocational Programs Unit
William R. Lockhart, Director 564-4286
Bernard R. Bunch, Coordinator 564-4286
James E. Green, Coordinator 564-4286
Virginia L. Pratt, Coordinator 564-4286

DIVISION OF VOCATIONAL PROGRAMS SUPPORTING SERVICES

Robert E. Spillman, Director 564-3096
Esther Wigglesworth, Administrative Secretary 564-3096

Competency Based Vocational Education Unit

Melissa S. Briscoe, Director 564-3775

Education Professional Personnel Development Unit

Arnold K. Wilson, Director 564-3096
John F. Loyd, Coordinator 564-3096

Guidance Services Unit

William G. Steinhilber, Director 564-3096

Occupational Information Unit

Don F. Coffman, Director 564-3096
Evidean W. Pickett, Assistant Director 564-3096
James L. Byford, Coordinator 564-3096
Elsie B. Kennedy, Coordinator 564-3096
Malcolm L. Stivers, Coordinator 564-3096

Research Coordinating Unit

Lou W. Perry, Coordinator 564-3096
Nona E. Saling, Coordinator 564-3096
John C. Drake, Coordinator 564-3096

Vocational Curriculum Development Unit — University of Kentucky, Lexington 40506

Herbert H. Bruce, Director . . . . . (606) 258-4821
Steve Davis, Materials Specialist
(Agriculture, Natural Resources, & Environment) . . . . . (606) 258-2797
Raymond Gilmore, Artist . . . . . (606) 258-5921
Merle Insko, Materials Specialist
(Marketing & Distributive) . . . . . (606) 258-4726
Martha Keeton, Materials Specialist
(Business & Office) . . . . . (606) 258-4946
Al Kennedy, Materials Specialist
(Disadvantaged & Handicapped) . . . . . (606) 258-2997
Gladys Owens, Artist . . . . . (606) 258-5921
Pat Schrader, Editor . . . . . (606) 258-5640
John Thomas, Materials Specialist
(Industrial — Construction) . . . . . (606) 257-4730
Joyce Threlkeld, Materials Specialist
(Consumer & Homemaking) . . . . . (606) 257-4760
Tom Vantreese, Materials Specialist (Media) . . . . . (606) 258-8666

VO-ED REGIONS

VOCATIONAL REGION NO. 1 (Purchase)
P. O. Box 1287, Paducah 42001

		Centrex
Ray D. Brown, Regional Director	(502) 443-8434	3185
Donald Nuckolls, Regional Program Coordinator	(502) 443-8434	3185
Billy Watkins, Regional Program Coordinator	(502) 443-8434	3185
Sam Futrell, Regional Industrial Coordinator	(502) 443-8434	3185
Randall Jackson, Regional Business Manager	(502) 443-8434	3185

West Kentucky State Vocational-Technical School
1400 H. C. Mathis Drive, Paducah 42001

M. W. Taylor, Principal	(502) 443-6285	3376
Curtis Hixon, Assistant Principal	(502) 443-6285	3376
Lawrence Milliken, Guidance Counselor	(502) 443-6285	3376
K. S. Anderson, Business Manager	(502) 443-6285	3376

Fulton County Area Vocational Education Center
Route 4, Highway 94E, Hickman 42050

James M. Everett, Coordinator	(502) 236-2517

Marshall County Area Vocational Education Center
Route 7, Highway 68, Benton 42025

James Cothran, Coordinator	(502) 527-8648

Mayfield Area Vocational Education Center
710 Douthitt Street, Mayfield 42066

Walter Coleman Mathis, Coordinator	(502) 247-4710

Murray Area Vocational Education Center
18th & Sycamore Streets, Murray 42071

James Lawson, Coordinator	(502) 753-1870

Paducah Area Vocational Education Center
2400 Adams Street, Paducah 42001

Benton Gatliff, Principal	(502) 443-6592
Robert Town, Assistant Principal	(502) 443-6592
Michael Staples, Guidance Counselor	(502) 443-6592
Pat Trevathan, Sr. Fireman Instructor	(502) 443-6592

VOCATIONAL REGION 2 (Pennyrile)
P. O. Box 608, 645 West Center, Madisonville 42431

		Centrex
B. M. Hatley, Regional Director	(502) 821-7070	4405
Joyce P. Logan, Regional Program Coordinator	(502) 821-7070	4405
Paul Hammack, Regional Program Coordinator	(502) 821-7070	4405
Tommy Caskey, Regional Industrial Coordinator	(502) 821-7070	4405
Lyla Thomas, Regional Business Manager	(502) 821-7070	4405

Madisonville State Vocational-Technical School
637 West Center Street, Madisonville 42431
Walter Carneal, Principal . . . . . (502) 821-6955
Jack Ford, Assistant Principal . . . . . (502) 821-6955
David S. Glazebrook, Guidance Counselor . . . . . (502) 821-6955

Madisonville State Vocational-Technical School — Health Occupations Annex
701 North Laffoon Street, Madisonville 42431
James C. Whitledge, Coordinator . . . . . (502) 821-4380
Mary Stanley, Assistant Coordinator . . . . . (502) 821-4380
Jerry Panks, Guidance Counselor . . . . . (502) 821-4380

Madisonville State Vocational-Technical School — Eddyville State Penitentiary Project
P. O. Box D, Eddyville 42038
Jim Creekmur, Supervisor . . . . . .(502) 388-2211 287

Christian County Area Vocational Education Center
705 North Elm Street, Hopkinsville 42240
Coordinator . . . . . (502) 886-3734

Caldwell County Area Vocational Education Center
Route 1, Marion Road, Princeton 42445
Kenny Creekmur, Coordinator . . . . . (502) 365-5563

Muhlenberg County Area Vocational Education Center
Box 67, Airport Road, Greenville 42345
Fred Coots, Jr., Coordinator . . . . . (502) 338-1271

Webster County Area Vocational Education Center
Dixon 42409
James Pfeffer, Coordinator . . . . . (502) 639-2971

VOCATIONAL REGION 3 (Green River)
1905 Southeastern Parkway, Owensboro 42301

Centrex
W. O. Jackson, Regional Director . . . . . (502) 684-7201 4517
Industrial Coordinator . . . . . (502) 684-7201 4517
Dennis Harrell, Regional Program Coordinator . . . . . (502) 684-7201 4517
Mary Jean Grise, Regional Program Coordinator . . . . . (502) 684-7201 4517
James K. Howard, Regional Business Manager . . . . . (502) 684-7201 4517
Richard Cates, Federal Coordinator . . . . . (502) 684-7201 4517

Daviess County State Vocational Technical School
1901 Southeastern Parkway, Owensboro 42301
Ray Gillaspie, Principal . . . . . (502) 684-7211
Mike Helm, Night Principal . . . . . (502) 684-7211
Tara Parker, Counselor . . . . . (502) 684-7211

Henderson County Area Vocational Education Center
2440 Zion Road, Henderson 42420
Louis Joiner, Coordinator . . . . . (502) 827-3810

Owensboro Vocational Technical School
Wesleyan College Center, 3000 Frederica Street, Owensboro 42301
Martin Cecil, Principal . . . . . (502) 684-7225
Frances Strickler, Counselor . . . . . (502) 684-7225

Ohio County Area Vocational Education Center
Hartford 42347
Ray Price, Coordinator . . . . . (502) 274-9612

Union County Area Vocational Education Center
R.R. 4, Box 62, Morganfield 42437
James Holland, Coordinator . . . . . (502) 389-3120

VOCATIONAL REGION 4 (Barren River)

Western Kentucky University, College of Education Bldg., Room 129, Bowling Green 42101

	Centrex
Martha Raymer, Regional Director	(502) 781-3854 4662
John W. Baskett, Regional Program Coordinator	(502) 781-3854 4662
Joe Hunt, Regional Program Coordinator	(502) 781-3854 4662
Stokley Hall, Regional Industrial Coordinator	(502) 781-3854 4662
Robert Martin, Regional Business Manager	(502) 781-3854 4662
William M. Moore, Regional CETA Coordinator	(502) 781-3854 4662

Bowling Green State Vocational-Technical School
1845 Loop Drive, P. O. Box 6600, Bowling Green 42101
Phillip Hampton, Principal . . . . . (502) 843-1115
Michael Bardin, Assistant Principal . . . . . (502) 843-1115
Howard Sowders, Assistant Principal . . . . . (502) 843-1115
Wendell Smith, Counselor . . . . . (502) 843-1115

Allen County Area Vocational Education Center
Highway 231, P. O. Box 534, Scottsville 42164
Rogers Powell, Coordinator . . . . . (502) 622-4711

Barren County Area Vocational Education Center
Route 3, Glasgow 42141
Don Williams, Coordinator . . . . . (502) 651-2196

Glasgow School for Health Occupations
1215 North Race Street, Glasgow 42141
Rebecca Forrest, R.N., Coordinator . . . . . (502) 651-5673

Monroe County Area Vocational Education Center
Fourth & Emberton Streets, Tompkinsville 42167
Robert Bierman, Coordinator . . . . . (502) 487-8261

Russellville Area Vocational Education Center
Route 1, Clarksville Road, Russellville 42276
William Brown, Coordinator . . . . . (502) 726-2131

VOCATIONAL REGION 5 (Elizabethtown)

Elizabethtown State Vocational-Technical School, 505 University Drive, Elizabethtown 42701

	Centrex
Roye S. Wilson, Regional Director	(502) 769-2326 6890
William G. Puckett, Regional Program Coordinator	(502) 769-2326 6890
Charles Rhodes, Regional Industrial Coordinator	(502) 769-2326 6890
Guidance Counselor	(502) 769-2326 6890
Donald H. Bott, Regional Business Manager	(502) 769-2326 6890

Elizabethtown State Vocational-Technical School
P. O. Box 631, Elizabethtown 42701

Neil Ramer, Principal	(502) 765-2104
Frank Conkell, Jr., Night Principal	(502) 765-2104
Harry Fullerton, Guidance Counselor	(502) 765-2104

Breckinridge County Area Vocational Education Center
Harned 40144

Wayne A. Spencer, Coordinator	(502) 756-2138

Grayson County Area Vocational Education Center
Route 3, Leitchfield 42754

Morris Craig, Coordinator	(502) 259-5973

Marion County Area Vocational Education Center
Route 3, Danville Road, Lebanon 40033

John Coyle, Coordinator	(502) 692-3155

Meade County Area Vocational Education Center
Old State Road, Brandenburg 40108

Betty Johnson, Coordinator	(502) 422-3955

Nelson County Area Vocational Education Center
Route 1, Box 36, Bardstown 40004

Coordinator	(502) 348-9096

VOCATIONAL REGIONS 6 & 8 (Jefferson)

Jefferson State Vocational-Technical School, 3101 Bluebird Lane, Jeffersontown 40299

Bill L. Evans, Regional Director	(502) 267-7491
Frank Buckler, Regional Industrial Coordinator	(502) 267-7491
H. D. Caudill, Regional Program Coordinator	(502) 267-7491
Jeremiah H. Wagner, Regional Program Coordinator	(502) 267-7491
Don Wilson, Regional Program Coordinator	(502) 267-7491
Ruth Bunch, Regional Program Coordinator	(502) 267-7491
Cecil Thrasher, Regional Business Manager	(502) 267-7491

Jefferson State Vocational-Technical School & Manpower Skills Center

James Woodrow, Principal	(502) 588-4136
Sam Crass, Assistant Principal	(502) 588-4136
Janet Parsons, Assistant Principal	(502) 588-4136
Ted Trainer, Co-op Coordinator	(502) 588-4136
Larry Bright, Vocational Guidance Counselor	(502) 588-4136

Faye Collette, Vocational Guidance Counselor . . . . . (502) 588-4136
Ron Menne, Vocational Guidance Counselor . . . . . (502) 588-4136
Rhonda Powers, Vocational Guidance Counselor . . . . . (502) 588-4136
Charles Vincent, Vocational Guidance Counselor . . . . . (502) 588-4136
Charles Aebersold, Vocational Guidance Counselor . . . . . (502) 588-4136

Ahrens Area Vocational Education Center
546 South First Street, Louisville 40202
Charles Oliver, Director . . . . . (502) 585-2473
Robert Hazelrigg, Assistant . . . . . (502) 585-2473

Fairdale Area Vocational Education Center
907 Fairdale Road, Fairdale 40118
Ralph Guess, Director . . . . . (502) 361-1158
Harvey Dixon, Assistant Director . . . . . (502) 361-1158

LaGrange Vocational Education Center
P. O. Box 188, LaGrange 40031
Robert Schneider, Coordinator . . . . . (502) 222-9441

Scott Detrick Vocational Education Center
1900 South Seventh Street, Louisville 40208
Robert Petry, Director . . . . . (502) 636-5586
James Lomax, Assistant Director . . . . . (502) 636-5586
Joseph Ashkenaz, Guidance Counselor . . . . . (502) 636-5586

Mill Creek Vocational Rehabilitation Center
4205 Dixie Highway, Louisville 40216
Harland Smith, Director . . . . . (502) 448-8210
Frank Bloss, Assistant Director . . . . . (502) 448-8210

Pleasure Ridge Park Vocational Education Center
5515 Yucca Lane, Pleasure Ridge Park 40158
Director . . . . . (502) 935-1159
David Schalk, Assistant Director . . . . . (502) 935-1159

Pewee Valley Vocational Education Center
Kentucky State Reformatory for Women, P. O. Box 297, Pewee Valley 40056
Teacher-Coordinator . . . . . (502) 241-8454

Shelby County Area Vocational Education Center
Route 7, Box 331, Shelbyville 40065
Coordinator . . . . . (502) 633-6554

Lyndon Vocational Rehabilitation Center
4205 Dixie Highway, Louisville 40216
Edgar Orick, Jr., Director . . . . . (502) 426-3131
Assistant Director . . . . . (502) 426-3131

Bullitt County Area Vocational Education Center
Star Route, Box 61, Shepherdsville 40165
Dennis Scarbrough, Coordinator . . . . . (502) 543-7018

Westport Road Area Vocational Education Center
8800 Westport Road, Louisville 40207
Ray Farmer, Principal . . . . . (502) 426-1591
Charles O'Hearn, Counselor . . . . . (502) 426-1591

VOCATIONAL REGION 7 (Northern Kentucky)

Northern Kentucky State Vocational-Technical School, Amsterdam Road, Covington 41011

		Centrex
Regional Director	(606) 491-6700	4959
John G. Corwin, Regional Program Coordinator	(606) 491-6700	4959
Ernie L. Matthews, Regional Program Coordinator	(606) 491-6700	4959
Kenneth Mahoney, Regional Industrial Coordinator	(606) 491-6700	4959
Wanda Shrewsbury, Regional Business Manager	(606) 491-6700	4959

Northern Kentucky State Vocational-Technical School
Amsterdam Road, Covington 41011

Wade A. Halsey, Principal	(606) 292-2700
Edward Burton, Assistant Principal	(606) 292-2700
Wilfred Ramito, Assistant Principal-Evening	(606) 292-2700
Bill Arnold, Guidance Counselor (CETA)	(606) 292-2700
Robert Green, Guidance Counselor	(606) 292-2700
Earl Wittrock, Guidance Counselor	(606) 292-2700
Billy Grooms, Adult Education Coordinator	(606) 292-2700

Boone County Area Vocational Education Center
P. O. Box 55, Hebron 41048

Ralph Rollins, Coordinator	(606) 689-7855

Campbell County Area Vocational Education Center
50 Orchard Lane, Alexandria 41011

Kenneth McCormick, Coordinator	(606) 635-4101

Carroll County Area Vocational Education Center
P. O. Box 333, Carrollton 41008

Donald W. Garner, Coordinator	(606) 732-4479

Kenton County Area Vocational Education Center
3234 Turkey Foot Road, Ft. Mitchell 41017

William Tupman, Coordinator	(606) 341-2266

VOCATIONAL REGION 9 (Buffalo Trace-Gateway)

32 South Christy, P. O. Box 698, Morehead 40351

		Centrex
John Vansant, Regional Director	(606) 784-7541	4384
Eugene Penn, Regional Program Coordinator	(606) 784-7541	4384
Glenn Collins, Regional Industrial Coordinator	(606) 784-7541	4384
Glen Bradt, Regional Business Manager	(606) 784-7541	4384
Karen Hutchinson, Regional CETA Coordinator	(606) 784-7541	4384
Don Tackett, Regional Guidance Counselor	(606) 784-7541	4384

Frenchburg Post-Secondary & Adult Vocational Education Center
Frenchburg 40322

David Ruev, Coordinator	(606) 768-2744

Morehead Treatment Center
Morehead 40351

Harold Vanderhoff, Acting Superintendent	(606) 784-6421

Maysville Area Vocational Education Center
Maysville 41056
Charles Lee, Coordinator . . . . . (606) 759-7879

Montgomery County Area Vocational Education Center
Mt. Sterling 40353
Norma Willoughby, Coordinator . . . . . (606) 498-1103

Morgan County Area Vocational Education Center
West Liberty 41472
Willis Lyon, Coordinator . . . . . (606) 743-4321

Rowan County Area Vocational Education Center
Morehead 40351
Clifford Wells, Coordinator . . . . . (606) 784-8939

VOCATIONAL REGION 10 (Fivco)
3408 Greenup Avenue, Ashland 41101

Junior Poling, Regional Director . . . . . (606) 325-9996
Howard Bowling, Regional Program Coordinator . . . . . (606) 325-9996
Vincent Kidd, Regional Industrial Coordinator . . . . . (606) 325-9996
Mary C. McGlamery, Regional Business Manager . . . . . (606) 325-9996

Ashland State Vocational-Technical School
Route 6, Box 434, Winslow Road, Ashland 41101
Charles E. Chattin, Principal . . . . . (606) 928-6427
Howard Moore, Night Principal . . . . . (606) 928-6427

Carter County Area Vocational Education Center
Olive Hill 41164
Coordinator . . . . . (606) 286-4022

Greenup County Area Vocational Education Center
South Shore 41175
Helen F. Spears, Coordinator . . . . . (606) 932-3107

Boyd County Area Vocational Education Center
Route 2, Box 375, Ashland 41101
Jim Porter, Coordinator . . . . . (606) 928-6431

Russell Area Vocational Education Center
Powell Lane, Russell 41169
Charles Sammons, Coordinator . . . . . (606) 836-1256

VOCATIONAL REGION 11 (Big Sandy)

313 Third Street, Paintsville 41240

		Centrex
Bronelle Skaggs, Regional Director	(606) 789-3115	5369
Harold Rice, Regional Program Coordinator	(606) 789-3115	5369
Clarence Dutton, Regional Industrial Coordinator	(606) 789-3115	5369
Irene Vance, Regional Business Manager	(606) 789-3115	5369
Danny O'Neal, Regional CETA Coordinator	(606) 789-3115	5369
Robert Barringer, Public Service Coordinator	(606) 789-3115	5369
Norman Gobel, Mine Safety Coordinator	(606) 789-3115	5369

Mayo State Vocational-Technical School

Third Street, Paintsville 41240

Jesse Conley, Principal	(606) 789-5322
C. W. Combs, Department Head	(606) 789-5322
Paul Skeans, Counselor	(606) 789-5322

Floyd County Area Vocational Education Center

Martin 41649

Frank B. Sammons, Coordinator	(606) 285-3088

Martin County Area Vocational Education Center

Inez 41224

Robert L. Allen, Coordinator	(606) 298-3879

Pike County Area Vocational Education Center

Belfry 41514

Coordinator	(606) 353-4951

Pike County Area Vocational Education Center — Millard

Route 2, P. O. Box 292, Pikeville 41501

Coordinator	(606) 437-6059

Pike County Area Vocational Education Center — Phelps

Route 2, P. O. Box 576, Phelps 41553

Ollive Justice, Coordinator	(606) 456-8136

VOCATIONAL REGION 12 (Kentucky River)

Hazard State Vocational-Technical School, 101 Vo-Tech Drive, Hazard 41701

		Centrex
Walter Prater, Regional Director	(606) 436-3101	5549
Finley Begley, Regional Program Coordinator	(606) 436-3101	5549
Leroy Martin, Regional Program Coordinator	(606) 436-3101	5549
Charles Wilson, Regional Industrial Coordinator	(606) 436-3101	5549
Harrison Cornett, Regional Business Manager	(606) 436-3101	5549
Blanche Back, Guidance Counselor	(606) 436-3101	5549

Hazard State Vocational-Technical School

101 Vo-Tech Drive, Hazard 41701

Connie W. Johnson, Principal	(606) 436-3101
Kenneth Boggs, Assistant Principal	(606) 436-3101
Lloyd Colwell, Guidance Counselor	(606) 436-3101

Breathitt County Area Vocational Education Center
Jackson 41339
Sam Herald, Coordinator . . . . . (606) 666-5153

Knott County Area Vocational Education Center
Hindman 41822
Walter Davidson, Coordinator . . . . . (606) 785-5350

Lee County Area Vocational Education Center
Beattyville 41311
Kenneth Blanton, Coordinator . . . . . (606) 464-2475

Leslie County Area Vocational Education Center
Hyden 41749
Hubert L. Holbrook, Coordinator . . . . . (606) 672-2859

Letcher County Area Vocational Education Center
Whitesburg 41858
James Estep, Coordinator . . . . . (606) 633-5053

VOCATIONAL REGION 13 (Cumberland Valley)

U. S. Highway 25-South, London 40741

	Centrex
Ray Roundtree, Regional Director	(606) 878-6126 5545
Ben L. Abraham, Regional Program Coordinator	(606) 878-6126 5545
Arthur Jeffries, Regional Program Coordinator	(606) 878-6126 5545
Sie Mills, Jr., Regional Industrial Coordinator	(66) 878-6126 5545
Alan McDaniel, Regional Business Manager	(606) 878-6126 5545
Cleophus Pursifull, CETA Coordinator	(606) 878-6126 5545

Harlan State Vocational-Technical School
P. O. Box 936, Harlan 40831
Ray Dixon, Principal . . . . . (606) 573-1506
Virginia Thacker, Guidance Counselor . . . . . (606) 573-1506

Bell County Area Vocational Education Center
Pineville 40977
Stuart W. Hodges, Coordinator . . . . . (606) 337-2346

Clay County Area Vocational Education Center
Route 2, Manchester 40962
Bill White, Coordinator . . . . . (606) 598-2194

Corbin Area Vocational Education Center
1909 South Synder Avenue, Corbin 40701
John Hill, Coordinator . . . . . (606) 528-5338

Knox County Area Vocational Education Center
P. O. Box 194, Barbourville 40906
Coordinator . . . . . (606) 546-5320

Laurel County State Vocational-Technical School
P. O. Box 688, London 40741
James E. Moore, Principal . . . . . (606) 864-9814

Pineville School of Practical Nursing
Pineville 40977
Mildred Winkler, Coordinator . . . . . (606) 337-2050

Rockcastle County Area Vocational Education Center
Mt. Vernon 40456
Lloyd Cain, Coordinator . . . . . (606) 256-4346

VOCATIONAL REGION 14 (Lake Cumberland)

P. O. Box 110, Somerset 42501

		Centrex
W. L. Ford, Regional Director	(606) 678-8608	5450
John M. Adams, Regional Program Coordinator	(606) 678-8608	5450
Charles K. Pritchett, Regional Program Coordinator	(606) 678-8608	5450
Shirley Sewell, Regional Business Manager	(606) 678-8608	5450
Mary Lou Prather, Regional CETA Coordinator	(606) 678-8608	5450

Somerset State Vocational-Technical School
Route 2, Box 512A, Somerset 42501
J. P. McCarty, Principal . . . . . (606) 679-4303
David Spillman, Assistant Principal . . . . . (606) 679-4303
R. C. Story, Guidance Counselor . . . . . (606) 679-4303

Casey County Area Vocational Education Center
Liberty 42539
Phillip Dillon, Coordinator . . . . . (606) 787-8759

Clinton County Area Vocational Education Center
Albany 42602
Preston Sparks, Coordinator . . . . . (606) 387-6448

Green County Area Vocational Education Center
Greensburg 42743
Jerry O. Rodgers, Coordinator . . . . . (606) 932-4263

Russell County Area Vocational Education Center
Russell Springs 42642
Clifford Wilson, Coordinator . . . . . (606) 866-6175

Wayne County Area Vocational Education Center
Monticello 42633
Gerald Sloan, Coordinator . . . . . (606) 348-8424

VOCATIONAL REGION 15 (Bluegrass)

Central Kentucky State Vocational-Technical School, 100 Vo-Tech Drive, Route 8, Lexington 40511

	Centrex
Claude W. Howard, Regional Director	(606) 252-3418 5392
Regional Program Coordinator	(606) 252-3418 5392
Ken Blair, Regional Program Coordinator	(606) 252-3418 5392
Regional Industrial Coordinator	(606) 252-3418 5392
Hetzel Cole, Regional Business Manager	(606) 252-3418 5392
Ted F. Nicholson, Special Programs Coordinator	(606) 252-3418 5392
Austin Carter, Senior Fireman Instructor	(606) 252-3418 5392

Central Kentucky State Vocational-Technical School
100 Vo-Tech Drive, Route 8, Lexington 40511

Arthur L. Morgan, Principal	(606) 255-8501
Louis Reed, Assistant Principal	(606) 255-8501
Sandy Remy, Guidance Counselor	(606) 255-8501
Lois Bobbert, Guidance Counselor	(606) 255-8501

Clark County Area Vocational Education Center
650 Boone Avenue, Winchester 40391

Larry Sutton, Coordinator	(606) 744-1250

Danville School of Practical Nursing
P. O. Box 788, Danville 40422 (606) 564-6656 Ext. 218 or

Moseill Jester, Coordinator	(606) 236-6030

Fayette County Area Vocational Education Center
Springhill Drive, Lexington 40503

Luther Spotts, Coordinator	(606) 277-1136

Franklin County Area Vocational Education Center
1106 East Main Street, Frankfort 40601

James R. Zoll, Coordinator	(502) 695-3090

Garrard County Area Vocational Education Center
Maple Street, Lancaster 40444

Gabriel U. Gabriel, Coordinator	(606) 792-3959

Harrison County Area Vocational Education Center
New Lair Road, Cynthiana 41031

James Plummer, Coordinator	(606) 234-5286

Harrodsburg Area Vocational Education Center
Tapp Road, Harrodsburg 40330

L. Hughes Jones, Coordinator	(606) 734-9329

Madison County Area Vocational Education Center
P. O. Box 809, Richmond 40475

Dover Cornett, Coordinator	(606) 623-4061

RELATED AGENCIES

STATE TEXTBOOK COMMISSION

Emma F. Clarke, Chairperson . . . . . Owingsville
Claude Frady, Vice-Chairperson . . . . . Bowling Green
Delores Graham . . . . . Frankfort
Robert Baldwin . . . . . Paintsville
Charles R. Drennan . . . . . Owensboro
Patricia G. Dolack . . . . . Louisville
Grover Holderfield . . . . . Bowling Green
Dorothy A. Williams . . . . . Fort Mitchell
Lucille Guthrie . . . . . Greensburg
Martha Ellison . . . . . Louisville
James B. Graham, Superintendent of Public Instruction, Secretary . . . . . Frankfort

TEACHERS' RETIREMENT SYSTEM OF THE STATE OF KENTUCKY

309 Lewis St., Frankfort 40601, Telephone 564-3266, 564-2057

Board of Trustees

W. D. Bruce, Jr., Chairperson . . . . . Louisville
Margaret Sheehan, Vice-Chairperson . . . . . Danville
Martha Baker . . . . . Paducah
Ruth Reeves . . . . . Ashland
Arlene Romine . . . . . Mt. Washington
Talton K. Stone . . . . . Elizabethtown
Rumsey Taylor, Sr. . . . . Princeton
James B. Graham, Superintendent of Public Instruction . . . . . Frankfort
Frances Jones Mills, State Treasurer . . . . . Frankfort

Personnel

Pat N. Miller, Executive Secretary 564-3266
Charles L. Bratton, Deputy Executive Secretary 564-2057
Billy F. Hunt, Deputy Secretary 564-3266

KENTUCKY BRANCH NATIONAL CONGRESS OF PARENTS & TEACHERS

Harold Steele
1640 North Limestone St., Lexington (606) 299-8952) 564-3194
Merry Ann Lowery, Office Director
65 Fountain Place, Frankfort 564-4378

STATE LAW LIBRARY

Wesley Gilmer, Jr., State Law Librarian 564-4848

EDUCATION & THE ARTS CABINET

Capital Plaza Tower, Frankfort 40601

Wendell P. Butler, Secretary 564-4791

Arts Commission
Nash Cox, Executive Director 564-3757

Bureau for the Blind
Charles McDowell, Executive Director 564-4754

Department of Education
James B. Graham, Superintendent of Public Instruction 564-4770

Educational Television Authority
O. Leonard Press, Executive Director . . . . . Lexington (606) 233-0666

Heritage Commission
Eldred W. Melton, Executive Director 564-6683

Historical Society
William R. Buster, Director 564-3016

Library & Archives
Barbara Williams, State Librarian 564-7910

State Advisory Council for Vocational Education & Manpower Development & Training
Jack Hatfield, Executive Director 564-6683

KENTUCKY EDUCATIONAL TELEVISION AUTHORITY

600 Cooper Dr., Lexington 40502, Telephone (606) 233-0666

O. Leonard Press, Executive Director
Virginia G. Fox, Associate Executive Director for Broadcasting
Robert J. Klein, Director of Engineering
Sid Webb, Director of Production
Neil Ward, Director of Business Affairs
Sandra H. Welch, Director of Programming
Charline Martin, Executive Assistant, Broadcast Branch
Harry Hinkle, Instructional Services, Unit Director
William C. Doan, Equipment Project, Unit Director
Paul B. Smith, Technical & Field Services, Unit Director
Linda Shell, Program Acquisitions & Scheduling

Utilization Specialist
Jim Blevins . . . . . .Paintsville (606) 789-6383
Ed McGuire . . . . . .Campbellsville (502) 465-6064
Tom Vittitow . . . . . Owensboro (502) 926-2323

Field Technicians
Bob Henson . . . . . .Paducah (606) 233-0666
Dave Kincer . . . . . .Mayking (606) 233-0666
Jim Plummer . . . . . .Cynthiana (606) 233-0666

KENTUCKY SCHOOL BOARDS ASSOCIATION

67 Fountain Place, Frankfort 40601, Telephone (502) 875-3431

Executive Committee

Dr. James E. Johnson, President . . . . . Bourbon County
Dr. Clay C. Parks, Immediate Past President . . . . . Grant County

Directors-at-Large

Roberta Tully . . . . . Jefferson County
Wendell Knight . . . . . Paintsville
Jimmy Weathers . . . . . Todd County
William Land . . . . . Eminence
Robert Harriford . . . . . Paducah
Charles Russell . . . . . Webster County
Dr. Harry Denham . . . . . Maysville
Herbert Liebman . . . . . Franklin County
Dr. Donald Wight . . . . . Crittenden County

Regional Chairpersons

Leonard Elrod, First Region . . . . . McCracken County
Whitfield Jones, Second Region . . . . . Providence
Dr. F. J. Halcomb, Third Region . . . . . Allen County
William Davis, Fourth Region . . . . . Grayson County
Winford Sweazy, Fifth Region . . . . . Spencer County
Clyde Koger, Middle Cumberland Region . . . . . Wayne County
Dr. Robert Anderson, Central Kentucky Region . . . . . Harrison County
Robert V. Evans, Northern Kentucky Region . . . . . Fort Thomas
Julia Barret, Upper Kentucky River Region . . . . . Hazard
Roger Martin, Upper Cumberland Region . . . . . Clay County
Thomas Wilson, Eastern Kentucky Region (North) . . . . . Russell
Richmond Salyer, Eastern Kentucky Region (South) . . . . . Magoffin County

Staff

James P. Melton, Executive Director . . . . . Frankfort
Maurice D. Bement, Consultant . . . . . Frankfort
David L. Keller, Administrative Assistant . . . . . Frankfort
J. T. Clifton, Director of Field Services . . . . . LaGrange

KENTUCKY HIGH SCHOOL ATHLETIC ASSOCIATION

P. O. Box 7502, 560 East Cooper Dr., Lexington 40502, Telephone (606) 252-4436

Staff

Tom Mills, Commissioner
Dianne Caines, Assistant Commissioner
Lewis Stout, Assistant Commissioner
Bill Wise, Assistant Commissioner

Ray Story, President . . . . . Radcliff
Norman Passmore, Vice-President . . . . . Lexington

Directors

Denval Barriger . . . . . Bowling Green
Zeb Blankenship . . . . . Nicholasville
Jack M. Burkich, Director . . . . . Whitesburg
Joseph McPherson . . . . . Louisville

Glendon Ravenscraft . . . . . Alexandria
George Sauer . . . . . Louisville
Paul Trimble . . . . . Paintsville
Conley Manning, Dept. of Education, Representative . . . . . Frankfort
Darrell Wells, Ky. School Boards Association, Representative . . . . . Richmond

KENTUCKY EDUCATION ASSOCIATION

101 West Walnut Street, Louisville 40202, Telephone (502) 582-2273

Staff

Robert Summers, Executive Secretary . . . . . Louisville
Lyndle Barnes, Director of Governmental Relations . . . . . Louisville
Gerald Jaggers, Director of Publications . . . . . Louisville
Raymond Tackett, Director of Special Services . . . . . Louisville
Charles Whaley, Director of Public Relations & Research . . . . . Louisville
Floye Perkins, Asst. Director of Public Relations & Research . . . . . Louisville
J. J. Slattery, General Counsel . . . . . Louisville

Unified Service Consultants

Martha Dell Sanders, First District . . . . . Paducah
James Byrum, Second District . . . . . Owensboro
Kenneth Campbell, Third District . . . . . Bowling Green
Owen Arnold, Fourth District . . . . . Elizabethtown
Ancil Schrock, Fifth District . . . . . Louisville
Ronald Bell, Jefferson County . . . . . Louisville
Clifton Burd, Jefferson County . . . . . Louisville
George Binder, CKEA . . . . . Lexington
Jerry Alleyne, CKEA . . . . . Frankfort
Betty Jean Rowland, EKEA . . . . . Prestonsburg
Kevin Sloan, EKEA . . . . . Russell
Woodrow Gosser, MCEA . . . . . Jamestown
Gilbert Hammond, NKEA . . . . . Florence
Bige Warren, UCEA . . . . . Barbourville
Ron Stewart, UKREA . . . . . Hazard

Officers

Wayne Harvey, President . . . . . Louisville
Doris Morton, President-elect . . . . . Bowling Green
June Lee, Vice President . . . . . Louisville
James Sproul, Past President . . . . . Flat Lick

NEA Directors

Donald Nall . . . . . Owensboro
Joe Pessarelli . . . . . Waddy

Ethnic Minority Directors

Ann Black . . . . . Lexington
Sharon Robinson . . . . . Louisville

District Directors

Carl Averitt, First District . . . . . Paducah
Peggy Shroat, First District . . . . . Smithland
Syble Brady, Second District . . . . . Henderson
John Jennings, Second District . . . . . Ft. Campbell

District Directors (continued)

Ora Nall, Second District . . . . . Owensboro
Hular Barrow, Third District . . . . . Browder
Jerri Moody, Third District . . . . . Franklin
Bettyruth Bruington, Fourth District . . . . . Brandenburg
Lillian Clark, Fourth District . . . . . Campbellsville
Joyce Dotson, Fifth District . . . . . Shelbyville

CKEA

David Allen . . . . . Winchester
Ralph Estes . . . . . Waynesburg
Rita Price . . . . . Cynthiana
Frances Shepard . . . . . Grayhawk

EKEA

Charles Philip Dingus . . . . . Martin
Ruth Reeves . . . . . Ashland

JCTA

Jane Charmoli . . . . . Louisville
A. Frazier Curry . . . . . Louisville
Sharon Zimmerman . . . . . Louisville

MCEA

Caleb Stephens . . . . . Whitley City

NKEA

Vikki Lynn Clemons . . . . . Newport
Sharon Felty-Comer . . . . . Florence

UCEA

James Pursifull . . . . . Pineville
Shelby Pennington . . . . . Corbin

UKREA

Ovetta Basey . . . . . Hazard

KENTUCKY ASSOCIATION OF SCHOOL ADMINISTRATORS

66 Fountain Place, Frankfort 40601, Telephone (502) 875-3411

Officers

Glen Edelen, President . . . . . Jefferson Co.
John Dunn, President—Elect . . . . . Daviess Co.
Pete Royse, Jr., Vice-President . . . . . Jessamine Co.
Sue Warmath, Past President . . . . . Mayfield Ind.

Staff

William T. Nallia, Executive Director . . . . . (502) 875-3411
B. J. Colson, Secretary, Office Manager . . . . . (502) 675-3411

Regional Directors

Bill Brown . . . . . McCracken Co.
Bob Cassity . . . . . Trigg Co.
Ed Allen . . . . . Daviess Co.
Joe Phillips . . . . . Simpson Co.
Cortland Cox . . . . . LaRue Co.
Roy L. Winchester . . . . . Henry Co.
David Whaley . . . . . Erlanger Inc.
Milburn T. Maupin . . . . . Jefferson Co.
Wanda Maxie . . . . . Fleming Co.
Ray L. McCann . . . . . Ashland Ind.
Ray Brackett . . . . . Floyd Co.
Alex Eversole . . . . . Perry Co.
James Hampton . . . . . Knox Co.
Wallace J. Coomer . . . . . Adair Co.
Jim Hancock . . . . . Harrison Co.
Ernest White . . . . . Clark Co.
Carl B. Spivey . . . . . Fayette Co.

Affiliate Organizations

Kentucky Association of Educational Supervisors

Zelma Miles . . . . . Todd Co.
George Coker . . . . . Warren Co.

Kentucky Association of Elementary School Principals

Pearl Miller . . . . . Hardin Co.
Joella Bramel . . . . . Kenton Co.
Edwin Rodgers . . . . . Jefferson Co.
Donald White . . . . . Jefferson Co.
Harry Fields . . . . . Daviess Co.

Kentucky Association of Secondary School Principals

Charles Scott . . . . . Boyle Co.
Chester Turner . . . . . Ft. Thomas
Arnie Oaken . . . . . Trigg Co.

Kentucky Association of Pupil Personnel Workers

Maurice Allen . . . . . Floyd Co.
William Lynch . . . . . Russellville Ind.

Kentucky Association of School Business Officials

Walton Luttrell . . . . . Ky. Dept. of Education

Kentucky Association of School Superintendents

Douglas Cole . . . . . Boyd Co.
Roland Haun . . . . . Ft. Knox Ind.
Bob Buchanan . . . . . Ballard Co.

Kentucky Personnel & Guidance Association

Ben Humphreys . . . . . Murray State University
Jim Poore . . . . . Covington Ind.
Jack Hendrix . . . . . Laurel Co.

Kentucky Association of Food Service Administrators

Donald Williamson . . . . . Ky. Dept. of Education

UNIVERSITY & COLLEGE PRESIDENTS & LOCATIONS

Alice Lloyd College
Dr. Jerry C. Davis . . . . . Pippa Passes 41844

Asbury College
Dr. Dennis F. Kinlaw . . . . . Wilmore 40390

Bellarmine College
Dr. Eugene V. Petrik . . . . . Louisville 40205

Berea College
Dr. Willis D. Weatherford . . . . . Berea 40403

Brescia College
Sister George Ann Cecil . . . . . Owensboro 42301

Campbellsville College
Dr. W. R. Davenport . . . . . Campbellsville 42718

Centre College of Kentucky
Dr. Thomas A. Spragens . . . . . Danville 40422

Cumberland College
Dr. J. M. Boswell . . . . . Williamsburg 40769

Eastern Kentucky University
Dr. J. C. Powell . . . . . Richmond 40475

Georgetown College
Dr. Robert L. Mills . . . . . Georgetown 40324

Kentucky State University
Dr. William A. Butts . . . . . Frankfort 40601

Kentucky Wesleyan College
Dr. William James . . . . . Owensboro 42301

Lees Junior College
Dr. Troy R. Eslinger . . . . . Jackson 41339

Lindsey Wilson College
Dr. L. R. McDonald . . . . . Columbia 42728

Midway College
Mr. Lynn Draper, Acting . . . . . Midway 40347

Morehead State University
Dr. Morris L. Norfleet . . . . . Morehead 40351

Murray State University
Dr. Constantine Curris . . . . . Murray 42071

Northern Kentucky University
Dr. A. D. Albright . . . . . Highland Heights 41076

Pikeville College
Dr. Jackson O. Hall . . . . . Pikeville 41501

Saint Catharine College
Sister Catherine Mahady . . . . . .Saint Catharine 40061

Southeastern Christian College
Dr. Victor N. Broaddus . . . . . Winchester 40391

Spalding College
Sister Eileen M. Egan . . . . . Louisville 40203

Sue Bennett College
Dr. Earl F. Hays . . . . . London 40741

Thomas More College
Dr. Richard A. DeGraff . . . . . Covington 41017

Transylvania University
Dr. William W. Kelly . . . . . Lexington 40508

Union College
Dr. Mahlon A. Miller . . . . . Barbourville 40906

University of Kentucky
Dr. Otis A. Singletary . . . . . Lexington 40506

University of Louisville
Dr. James Grier Miller . . . . . .Louisville 40202

Western Kentucky University
Dr. Dero G. Downing . . . . . Bowling Green 42101

COUNCIL ON HIGHER EDUCATION

Capital Plaza Tower, Frankfort 40601, Telephone (502) 564-3553

Staff
Harry M. Snyder, Executive Director
Thomas G. Graun, Deputy Executive Director for Administration
Ted Morford, Deputy Executive Director for Academic Affairs
Roger L. Crittenden, Legal Counsel
David I. Carter, Director for Finance
Michael Gardone, Director for Academic Programs
E. L. Hebbeler, Director for Health Sciences

Voting Members
J. David Grissom, Chairperson . . . . . .Louisville
Edward F. Prichard, Jr., Vice Chairperson . . . . . Frankfort
Nancy Bell . . . . . .Louisville
Joy Bale Boone . . . . . Elkton
Louise Caudill . . . . . Morehead
Lawrence E. Forgy . . . . . .Louisville
James B. Graham . . . . . Frankfort

Voting Members (continued)

Albert B. Harris . . . . . Louisville
William H. McCann . . . . . Lexington
Dr. Loman Trover . . . . . Earlington
Jackson W. White . . . . . Lexington
Joe Stacy . . . . . West Liberty
Dorothy Slocum . . . . . Owensboro

Non-Voting Members

J. C. Powell . . . . . Richmond
William A. Butts . . . . . Frankfort
Morris L. Norfleet . . . . . Morehead
Constantine W. Curris . . . . . Murray
A. D. Albright . . . . . Highland Heights
Otis A. Singletary . . . . . Lexington
James G. Miller . . . . . Louisville
Dero G. Downing . . . . . Bowling Green

COLLEGES & UNIVERSITIES IN KENTUCKY & THEIR ACCREDITATION

Institutions	Teacher Education Program Approved by State Department of Education	Southern Association of Colleges and Schools	National Council for Accreditation of Teacher Education
Senior Colleges			
Asbury College	X	X	
Bellarmine College	X	X	
Berea College	X	X	X
Brescia College	X	X	
Campbellsville College	X	X	
Centre College of Kentucky	X	X	
Cumberland College	X	X	
Eastern Kentucky University	X	X	X
Georgetown College	X	X	
Kentucky State University	X	X	X
Kentucky Wesleyan College	X	X	
Morehead State University	X	X	X
Murray State University	X	X	X
Northern Kentucky University	X	X	
Pikeville College	X	X	
Spalding College	X	X	
Thomas More College	X	X	
Transylvania University	X	X	
Union College	X	X	
University of Kentucky*	X	X	X
University of Louisville	X	X	X
Western Kentucky University	X	X	X
Junior Colleges			
Alice Lloyd College	**		
Lees Junior College	**		
Lindsey Wilson College	**		
Midway Junior College	**		
St. Catharine College	**		
Southeastern Christian College	**		
Sue Bennett College	**		

*Includes system of community colleges.

**The State Department of Education offers state accreditation services only for teacher preparation programs in senior colleges and universities.

EASTERN KENTUCKY UNIVERSITY
Richmond

Dr. J. C. Powell, President

Board of Regents

Robert B. Begley, Chairperson . . . . . Richmond
Gerald May, Vice Chairperson . . . . . Stanford
Charles C. Combs . . . . . Richmond
J. W. Phelps . . . . . Louisville
Henry Stratton . . . . . Pikeville
Luther Farmer . . . . . McKee
Jerry Ikerd . . . . . Somerset
Beverly Yeiser . . . . . Winchester
Dr. Richard Lee Gentry, Faculty Representative . . . . . Richmond
Mike Duggins, Student Representative . . . . . Richmond

KENTUCKY STATE UNIVERSITY
Frankfort

Dr. William A. Butts, President

Board of Regents

Dr. Joseph P. Leone, Chairperson . . . . . Frankfort
Reverend John B. Astles . . . . . Covington
Green V. Curry . . . . . Louisville
Dr. Rodney T. Gross . . . . . Grayson
Henning Hilliard . . . . . Louisville
Elliott H. Marcus . . . . . Frankfort
Dr. Andrew W. Morton . . . . . Paducah
Dr. Gertrude C. Ridgel, Faculty Representative . . . . . Frankfort
Luska J. Twyman . . . . . Glasgow
Valerie Kavanaugh, Student Representative . . . . . Frankfort

MOREHEAD STATE UNIVERSITY
Morehead

Dr. Morris L. Norfleet, President

Board of Regents

Mr. Lloyd Cassity, Chairperson . . . . . Ashland
Jerry F. Howell, Vice Chairperson . . . . . Jackson
Dr. W. H. Cartmell . . . . . Maysville
Daniel H. Stamper . . . . . Pikeville
Sam F. Kibbey . . . . . Ashland
Cloyd D. McDowell . . . . . Harlan
J. M. Richardson . . . . . Owingsville
B. F. Reed . . . . . Drift
Dr. Charles Pelfrey, Faculty Representative . . . . . Morehead
Evan Perkins, Student Representative . . . . . Morehead

MURRAY STATE UNIVERSITY
Murray

Dr. Constantine W. Curris, President

Board of Regents

Dr. Charles E. Howard, Chairperson . . . . . Mayfield
William Carneal, Vice-Chairperson . . . . . Owensboro
Bob T. Long . . . . . Mayfield
Jere McCuiston . . . . . Elkton
A. B. Mitchell . . . . . Smith's Grove
O. B. Springer . . . . . Henderson
Frank A. Stubblefield . . . . . Murray
Dr. Ed Settle . . . . . Princeton
Dr. S. M. Matarazzo, Faculty Regent . . . . . Murray
Tim Langford, Student Regent . . . . . Murray

NORTHERN KENTUCKY UNIVERSITY
Highland Heights

Dr. A. D. Albright, President

Board of Regents

Kenneth Lucas, Chairperson . . . . . Florence
Elmer Haas . . . . . Newport
John G. Hamburg . . . . . Carrollton
Henry Mann . . . . . Lakeside Park
Gordon Martin . . . . . Erlanger
S. Alex Parker, Jr. . . . . Maysville
Judge James Poston . . . . . Ft. Thomas
Dr. Edgar Wippermann . . . . . Lakeside Park
Dr. Frank Stallings, Faculty Representative . . . . . Highland Heights
Sam Makris, Student Representative . . . . . Ft. Mitchell

UNIVERSITY OF KENTUCKY
Lexington

Dr. Otis A. Singletary, President

Board of Trustees

William B. Sturgill, Chairperson . . . . . Lexington
William R. Black . . . . . Paducah
Robert O. Clark . . . . . Glasgow
Albert G. Clay . . . . . Mt. Sterling
Richard E. Cooper . . . . . Somerset
John R. Crockett . . . . . Louisville
John R. Gaines . . . . . Lexington
L. D. Gorman . . . . . Hazard
George W. Griffin . . . . . London
Mrs. David Hermansdorfer . . . . . Ashland
Dr. David A. Hull . . . . . Lexington
Thomas B. Kessinger . . . . . Lexington

Zirl Palmer . . . . . Lexington
Frank Ramsey, Jr. . . . . Madisonville
Homer W. Ramsey . . . . . Whitley City
Dr. John R. Woodyard . . . . . Covington
Professor Michael Adelstein, Faculty Representative . . . . . Lexington
Professor Paul G. Sears, Faculty Representative . . . . . Lexington
James Newberry . . . . . Lexington

UNIVERSITY OF LOUISVILLE
Louisville

Dr. James G. Miller, President

Board of Trustees
Woodford R. Porter, Chairperson . . . . . Louisville
Mary D. Rudd, Vice Chairperson . . . . . Louisville
A. Wallace Grafton, Jr. . . . . Louisville
Owen C. Hammons . . . . . Louisville
Rudolph W. Keeling . . . . . Louisville
Samuel H. Klein . . . . . Louisville
J. Herman Mahaffey . . . . . Louisville
W. Scott Miller, Jr. . . . . Louisville
Mark W. Neff . . . . . Louisville
Mary K. Tachau . . . . . Louisville
Ben J. Talbott, Jr. . . . . Louisville
Carroll L. Witten . . . . . Louisville

WESTERN KENTUCKY UNIVERSITY
Bowling Green

Dr. Dero G. Downing

Board of Regents
John David Cole, Chairperson . . . . . Bowling Green
Dr. William G. Buckman . . . . . Bowling Green
Ronald W. Clark . . . . . Franklin
Tom Emberton . . . . . Edmonton
Carroll Knicely . . . . . Glasgow
William M. Kuegel . . . . . Owensboro
Hugh Poland . . . . . Guthrie
John L. Ramsey . . . . . Fern Creek
Ronald G. Sheffer . . . . . Henderson
Christy Vogt, Student Representative . . . . . Bowling Green

UNIVERSITY OF KENTUCKY COMMUNITY COLLEGE SYSTEM

Lexington

Dr. Stanley Wall, Vice President for Community Colleges

Ashland Community College
Dr. Robert Goodpaster . . . . . Ashland 41101

Elizabethtown Community College
Dr. James S. Owen . . . . . Elizabethtown 42701

Hazard Community College
Dr. J. Marvin Jolly . . . . . Hazard 41701

Henderson Community College
Dr. Marshall Arnold . . . . . Henderson 42420

Hopkinsville Community College
Dr. Thomas Riley . . . . . Hopkinsville 42240

Jefferson Community College
Dr. Ronald J. Horvath . . . . . Louisville 40201

Lexington Technical Institute
Dr. William Price . . . . . Lexington 40506

Madisonville Community College
Dr. G. Harold Massey . . . . . Madisonville 42421

Maysville Community College
Dr. James C. Shires . . . . . Maysville 41056

Paducah Community College
Dr. Donald Clemens . . . . . Paducah 42001

Prestonsburg Community College
Dr. Henry Campbell . . . . . Prestonsburg 41653

Somerset Community College
Dr. Roscoe Kelley . . . . . Somerset 42501

Southeast Community College
Dr. Larry Stanley . . . . . Cumberland 40823

KENTUCKY COUNCIL ON TEACHER EDUCATION & CERTIFICATION
(Terms End on Date Indicated)

Dean or Department Head for Education from each of the State Universities & State Senior Colleges

Dr. Dixon Barr, Dean, College of Education, Eastern Kentucky University, Richmond 40475 (6-30-78)

Dr. Warren Corbin, Chairman, Department of Education, Northern Kentucky University, Highland Heights 41076 (6-30-80)

Dr. George W. Denemark, Dean, College of Education, University of Kentucky, Lexington 40506 (6-30-78)

Dr. Donald B. Hunter, Dean, College of Human Development & Learning, Murray State University, Murray 42071 (6-30-78)

Dr. James H. Powell, Dean, School of Education, Morehead State University, Morehead 40351 (6-30-78)

Dr. F. Randall Powers, Dean, School of Education, University of Louisville, Louisville 40208 (6-30-78)

Dr. J. T. Sandefur, Dean, College of Education, Western Kentucky University, Bowling Green 42101 (6-30-78)

Dr. Alfred D. Wiley, Chairman, Department of Education-Psychology, Kentucky State University, Frankfort 40601 (6-30-78)

Three Academic Deans from Private Senior Colleges & Universities

Dr. John L. Butler, Academic Dean, Georgetown College, Georgetown 40324 (6-30-80)

Dr. Roger Kusche, Dean of Academic Affairs, Asbury College, Wilmore 40390 (6-30-80)

Dr. Robert E. Rose, Vice President for Academic Affairs, Union College, Barbourville 40906 (6-30-78)

Fourteen Members, Selected from Nominees Submitted by those Professional Organizations Designated by the Superintendent of Public Instruction as being Most Representative of the Professional Members to be Appointed

Two Members Holding Position of Local School Superintendent

Dr. Ernest Ray White, Superintendent, Clark County Schools, Winchester 40391 (6-30-80)

Dr. David Whitehead, Superintendent, Paducah City Schools, Paducah 42001 (6-30-79)

Three Members Holding Administrative or Supporting Personnel Positions in which the Major Duties are other than Classroom Teaching

Edwina H. Anderson, Supervisor, Grayson County Schools, Leitchfield 42754 (6-30-80)

Burdette C. Dailey, School Business Administrator, Ashland Independent Schools, Ashland 41101 (6-30-80)

Frank Allen List, Principal, Apollo High School, Owensboro 42301 (6-30-80)

Council on Teacher Education & Certification (continued)

Nine Members Holding Positions as Classroom Teachers

Ann Brewer Black, Lexington 40501 (6-30-79)

Frances Ellen Bloom, Louisville 40205 (6-30-78)

Wayne Harvey, Smithland 42081 (6-30-80)

Susanne Klingshirn, Lexington 40503 (6-30-80)

Gerald Philip Miller, Borden, Indiana 47106 (6-30-80)

Caleb Stephens, Jr., Whitley City 42653 (6-30-80)

James Thomas Walker, Clarksville, Tennessee 37040 (6-30-80)

Dr. Nan Karrick Ward, Salt Lick 40371 (6-30-80)

Ron William Weeks, 231 St. Thomas Court, Bardstown 40004 (6-30-80)

One Member from the Kentucky School Boards Association

Dr. Clay C. Parks, P.O. Box 147, Dry Ridge 41035 (6-30-78)

One Member from the Kentucky Branch National Congress of Parents & Teachers

Karlyn S. Johnston, 3810 Primrose Place, Paducah 42001 (6-30-78)

Two Members Selected at Large

Dr. Douglas Cole, Superintendent, Boyd County Schools, Catlettsburg 41129 (6-30-80)

Brother John H. Wills, Principal, St. Xavier High School, Louisville 40217 (6-30-80)

One Member from the Kentucky State Department of Education representing Teacher Education & Certification, who shall serve as Executive Secretary

Dr. Sidney Simandle, Director, Division of Teacher Education & Certification, Department of Education, Frankfort 40601 (6-30-78)

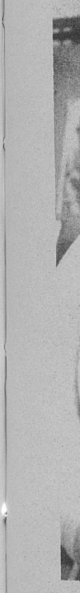

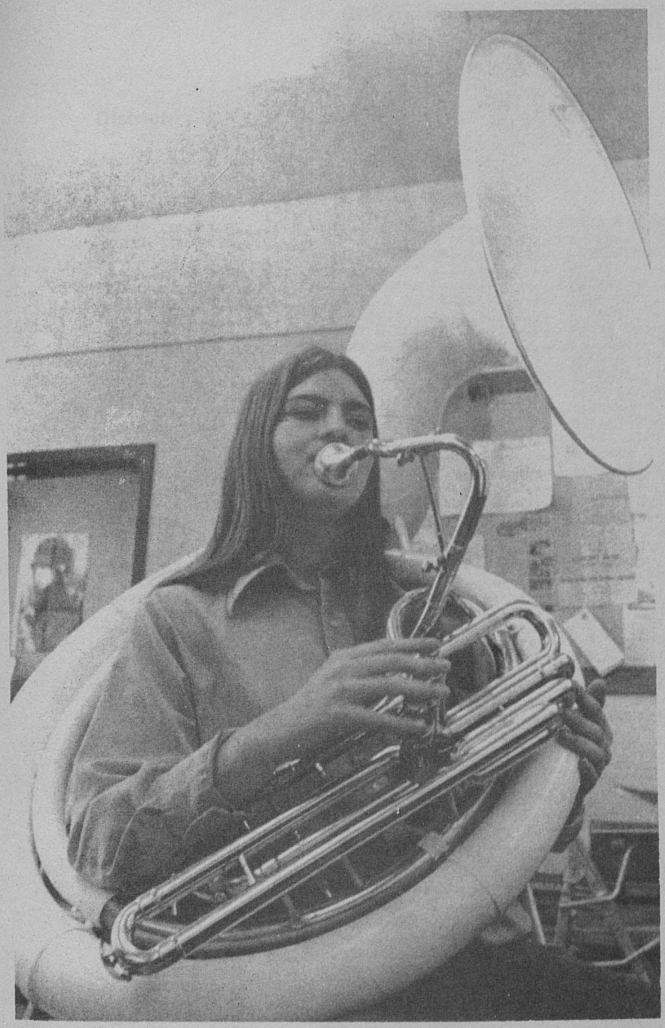

SECTION II
DISTRICT DATA





SECTION II

DISTRICT DATA

CHAIRPERSONS, BOARD OF EDUCATION

District	Name	Business Address	Zip Code	Phone Number
ADAIR COUNTY	GEORGE WEBB	SANO RT, COLUMBIA, KY	42728	384-3481
ALLEN COUNTY	DR F J HALCOMB JR	W MAIN, SCOTTSVILLE, KY	42164	237-3144
ANDERSON COUNTY	THOMAS D COTTON	LAWRENCEBURG, KY	40342	839-3385
BALLARD COUNTY	BOB BONDURANT	KEVIL, KY	42053	876-7964
BARREN COUNTY	HARRY G JEWELL	LUCAS, KY	42156	646-2022
CAVERNA	ROYNDAL T DOYLE	CAVE CITY, KY	42127	773-2818
GLASGOW	F L TRAVIS	S RACE ST, GLASGOW, KY	42141	651-2952
BATH COUNTY	ROBERT H COPHER	RT 3, OWINGSVILLE, KY	40360	674-2780
BELL COUNTY	ROBERT HENSLEY	CALLAWAY, KY	40812	337-2771
MIDDLESBORO	DON S COLEMAN	1105 N 25TH, MIDDLESBORO, KY	40965	248-1040
PINEVILLE	DR DAVID C ASHER	PINEVILLE, KY	40977	337-2210
BOONE COUNTY	BERNARD HOGAN	1079 LIMABURG, BURLINGTON, KY	41005	243-4967
WALTON VERONA	J B MCCUBBIN	NICHOLSON RD, WALTON, KY	41094	485-4277
BOURBON COUNTY	DR J E JOHNSON	MILLERSBURG, KY	40348	484-2019
PARIS	EDWARD H SUTHERLAND	1 MT. AIRY AVE, PARIS, KY	40361	987-5100
BOYD COUNTY	DON GRIFFITH	P O BOX 210, CATLETTSBRG, KY	41129	739-5650
ASHLAND	JAMES RUCKER	1404 LEXINGTON, ASHLAND, KY	41101	324-4122
FAIRVIEW	RALPH MILLER	411 WHEATLEY RD, ASHLAND, KY	41101	325-2089
BOYLE COUNTY	BRUCE FEATHER	PARKSVILLE, KY	40464	236-4897
DANVILLE	DR WILLIAM PESCI	517 BARBEE WAY, DANVILLE, KY	40422	236-4121
BRACKEN COUNTY	DR DEWEY CUMMINS	BROOKSVILLE, KY	41004	735-2171
AUGUSTA	ADRIAN CURTIS	AUGUSTA, KY	41002	756-2277
BREATHITT COUNTY	GEORGE FUGATE	HARDSHELL, KY	41348	666-5340
JACKSON	WILLIAM S DALTON	382 BROADWAY, JACKSON, KY	41339	666-8801
BRECKINRIDGE COUNTY	ROBERT L BOSLEY	IRVINGTON, KY	40146	547-7171
CLOVERPORT	JAMES CARTER	CLOVERPORT, KY	40111	788-3744
BULLITT COUNTY	CHARLES HAMILTON	RT 3, SHEPHERDSVILLE, KY	40165	543-7750
BUTLER COUNTY	CLAYTON HUNT	RT 3, MORGANTOWN, KY	42261	526-4576
CALDWELL COUNTY	MINOS E COX	RT 2, FREDONIA, KY	42411	545-3409
CALLOWAY COUNTY	JOE DYER	RFD 6, MURRAY, KY	42071	762-4600
MURRAY	DONALD E HENRY	PO BOX 104, MURRAY, KY	42071	753-9935
CAMPBELL COUNTY	GEORGE KEES	MOCKINGBIRD LN, ALEXANDRIA, KY	41001	221-1100
BELLEVUE	JANET DUTY	231 WASHINGTON, BELLEVUE, KY	41073	291-0280
DAYTON	ROBERT J BARTH	219 SIXTH AVE, DAYTON, KY	41074	721-7273
FT THOMAS	PHYLLIS WEATHERS	109 CAROLINA AV, FT THOMAS, KY	41075	441-6064
NEWPORT	ROBERT DAUNT	218 MAIN ST, NEWPORT, KY	41071	581-8759
SILVER GROVE	MELVIN BROWN	3RD ST, SILVER GROVE, KY	41085	781-0306
SOUTHGATE	MILLARD GRIFFITH	7 WALNUT ST, SOUTHGATE, KY	41071	441-5746
CARLISLE COUNTY	WARREN HOLT	RT 1, ARLINGTON, KY	42021	694-4235
CARROLL COUNTY	WILDA JO DAVIS	801 FIFTH ST, CARROLLTON, KY	41008	732-5882
CARTER COUNTY	FORD BURCHETT	RT 1, BOX 270, OLIVE HILL, KY	41164	286-2576
CASEY COUNTY	TONY PRICE	LIBERTY, KY	42539	787-8394
CHRISTIAN COUNTY	RICHARD T BRAME	U S HWY 41 N, HOPKINSVILLE, KY	42240	886-4477
CLARK COUNTY	JAMES M CODELL	303 CRESCENT, WINCHESTER, KY	40391	744-7208
CLAY COUNTY	ROGER MARTIN	231 WHITE ST, MANCHESTER, KY	40962	598-3196
CLINTON COUNTY	ODELL GROCE	ALBANY, KY	42602	387-6278
CRITTENDEN COUNTY	DONALD L WIGHT	BOX 249, MARION, KY	42064	965-3419
CUMBERLAND COUNTY	BOBBY STALCUP	RT 2, BURKESVILLE, KY	42717	433-5159
DAVIESS COUNTY	VICKIE STOVALL	2515 LAWRIN CT, OWENSBORO, KY	42301	685-3461
OWENSBORO	ROBERT O LASWELL	2133 FIELDCREST, OWENSBORO, KY	42301	684-3271
EDMONSON COUNTY	BARRY J RICH	BEE SPRING, KY	42207	286-4038
ELLIOTT COUNTY	CATHERINE SIMMONS	SANDY HOOK, KY	41171	738-5157
ESTILL COUNTY	DONALD WILLIAMS	301 ELM, RAVENNA, KY	40472	723-2515
FAYETTE COUNTY	DR J M BROADUS	449 W THIRD ST, LEXINGTON, KY	40508	233-8221
FLEMING COUNTY	GLENNON B ISON	425 WOODLAWN, FLEMINGSBRG, KY	41041	845-6461
FLOYD COUNTY	JOHN M STUMBO	HAROLD, KY	41635	478-2210
FRANKLIN COUNTY	PAUL SCHRADER	RT 6, FRANKFORT, KY	40601	223-0096
FRANKFORT	DAVID BALCH	122 W STATE, FRANKFORT, KY	40601	564-4480
FULTON COUNTY	EARL TAYLOR	SOUTHERN HGTS, HICKMAN, KY	42050	236-2639
FULTON	WILLIAM ROBERTSON JR	703 WALNUT, FULTON, KY	42041	472-1986
GALLATIN COUNTY	RICHARD BRINKMAN	VERONA, KY	41092	643-5167
GARRARD COUNTY	EUGENE GRUBBS	RT 3, LANCASTER, KY	40444	792-2059
GRANT COUNTY	CLAY PARKS	DRY RIDGE, KY	41035	823-4341
WILLIAMSTOWN	RAYMOND SECHREST	DIXIE HWY, WILLIAMSTOWN, KY	41097	824-3368
GRAVES COUNTY	RUPERT H HOLMES JR	RFD 6, MAYFIELD, KY	42066	247-5925
MAYFIELD	BILL PEAK	227 W WATER ST, MAYFIELD, KY	42066	247-2721
GRAYSON COUNTY	WILLIAM R DAVIS	RT 2, LEITCHFIELD, KY	42754	242-7556
GREEN COUNTY	MARSHALL DAVIS	RT 2, GREENSBURG, KY	42743	932-5757
GREENUP COUNTY	RICHARD BENTLEY	RT 1, BOX 46, SOUTH SHORE, KY	41175	932-3792
RACELAND	PAUL ROSE	POPULAR HIGHLDS, RACELAND, KY	41169	836-3324
RUSSELL	THOMAS WILSON	514 BELFONT ST, RUSSELL, KY	41169	836-3116
HANCOCK COUNTY	WILLIAM H BASINGER	RT 2, HAWESVILLE, KY	42348	927-6424
HARDIN COUNTY	JAMES RUSSELL HARGAN	RT 2, VINE GROVE, KY	40175	877-5302
ELIZABETHTOWN	MICHAEL COYLE	576 WALNUT HILL, E'TOWN, KY	42701	765-4196
WEST POINT	WAYNE WIGGINTON	1303 ELM ST, WEST POINT, KY	40177	922-9905
HARLAN COUNTY	DR S H ROWLAND	DRAWER C, HARLAN, KY	40831	573-4330
HARLAN	ROY M POPE	BOX 391, HARLAN, KY	40831	573-3140
LYNCH	JOHN E YOUNG	548 LYNCH ROAD, LYNCH, KY	40855	848-5431
HARRISON COUNTY	DR EDWARD S FORD	315 E PIKE ST, CYNTHIANA, KY	41031	234-5838
HART COUNTY	OBERT JAGGERS	CUB RUN, KY	42729	524-5616
HENDERSON COUNTY	ARNOLD HAZELWOOD	RT 4, BOX 239, HENDERSON, KY	42420	546-7481
HENRY COUNTY	GERALD STEVENSON	RT 1, PLEASUREVILLE, KY	40057	878-5938
EMINENCE	DR DORIS PETTY	N MAIN, EMINENCE, KY	40019	845-5482
HICKMAN COUNTY	BROWN CLIFTON	RFD 1, WATER VALLEY, KY	42085	355-2898
HOPKINS COUNTY	RICHARD T HARRIS	76 WADDILL, MADISONVILLE, KY	42431	821-6125
DAWSON SPGS	DONALD INGLIS	S MAIN ST, DAWSON SPRINGS, KY	42408	797-2975
JACKSON COUNTY	BERT SUMMERS JR	RT 3, BOX 53, MCKEE, KY	40447	287-7341
JEFFERSON COUNTY	JEAN RUFFRA	3034 CHUMS LN, LOUISVL, KY	40216	447-9735
ANCHORAGE	JAMES E DURHAM	1213 MAPLE LN, ANCHORAGE, KY	40223	634-3621
JESSAMINE COUNTY	JOE DAUGHERTY	ELM ST, NICHOLASVILLE, KY	40356	885-4714
JOHNSON COUNTY	CLYDE VANHOOSE	TUTOR KEY, KY	41263	297-4167

CHAIRPERSONS, BOARD OF EDUCATION-Continued

District	Name	Business Address	Zip Code	Phone Number
PAINTSVILLE	ROBERT E SIMONTON	PRESTON ST, PAINTSVILLE, KY	41240	789-4266
KENTON COUNTY	ROBERT L TAYLOR	1126 AUDUBON, COVINGTON, KY	41011	261-6836
BEECHWOOD	RICHARD KRAMER	84 THOMPSON A, FT MITCHELL,KY	41017	852-7036
COVINGTON	VIRGINIA N CHAPMAN	438 PIKE ST, COVINGTON, KY	41011	431-9498
ERLANGER	HARRY CARL JR	16 PRICE AVE, ERLANGER, KY	41018	727-2322
LUDLOW	CARL B WHITE	511 LINDEN ST, LUDLOW, KY	41016	261-2638
KNOTT COUNTY	BERNICE MULLINS	AMBURGEY, KY	41801	642-3528
KNOX COUNTY	G R HAMPTON	BARBOURVILLE, KY	40906	546-3057
BARBOURVILLE	SHIRLEY TREADWAY JR	203 GRAYSON, BARBOURVILLE, KY	40906	546-3357
LARUE COUNTY	JIMMIE WOOD	MAGNOLIA, KY	42757	324-2850
LAUREL COUNTY	ROY MCFADDEN	P O BOX 538, LONDON, KY	40741	864-4369
E BERNSTADT	ROY COLLINS	EAST BERNSTADT, KY	40729	843-6362
LAWRENCE COUNTY	WILLIAM L HARDIN	RT 2, LOUISA, KY	41230	673-3168
LEE COUNTY	CARLOS P HALL	BEATTYVILLE, KY	41311	464-8101
LESLIE COUNTY	FRED COLLETT	ROARK, KY	40979	374-5182
LETCHER COUNTY	RAY M BACK	BLACKEY, KY	41804	633-2295
JENKINS	OAKIE GREER	JENKINS, KY	41537	832-4322
LEWIS COUNTY	RAYMOND WILLIS	GARRISON, KY	41141	757-4298
LINCOLN COUNTY	LLOYD B MCGUFFEY	RT. 1, WAYNESBURG, KY	40489	365-9207
LIVINGSTON COUNTY	LUCIAN CHITTENDEN	RT 2, SALEM, KY	42078	988-3979
LOGAN COUNTY	EDWARD SCHWEERS	LEWISBURG, KY	42256	755-4291
RUSSELLVILLE	W H DUNCAN JR	4TH & MAIN STS,RUSSELLVLE,KY	42276	726-2331
LYON COUNTY	DOUGLAS W MCQUIGG	RT 2, KUTTAWA, KY	42055	388-7304
MADISON COUNTY	MARY MOORES	RT 5, RICHMOND, KY	40475	369-5611
BEREA	J RANDOLPH OSBORNE	NORWOOD ACRES RT 1, BEREA, KY	40403	986-9341
RICHMOND	D B MANNING	355 HIGH ST, RICHMOND, KY	40475	623-9006
MAGOFFIN COUNTY	JOHN T ARNETT	FREDVILLE, KY	41430	884-9441
MARION COUNTY	JOSEPH ANDREW HALL	VALLEY LANE, LEBANON, KY	40033	692-4624
MARSHALL COUNTY	CAROLYN DUNIGAN	RT 6, BENTON, KY	42025	898-2361
MARTIN COUNTY	HOLMES CASSADY	INEZ, KY	41224	298-3357
MASON COUNTY	NORMAN G LYKINS	RT 3, MAYSVILLE, KY	41056	742-2473
MAYSVILLE	JOHN L MAINS	624 E 2ND ST, MAYSVILLE, KY	41056	564-5092
MCCRACKEN COUNTY	LEONARD ELROD	RT 1, KEVIL, KY	42053	488-3232
PADUCAH	DR HARRY ABELL JR	123 HILLDALE, PADUCAH, KY	42001	442-2744
MCCREARY COUNTY	JUDSON S HARMON	WHITLEY CITY, KY	42653	376-2442
MCLEAN COUNTY	OTIS GRIFFIN JR	RT 2, CALHOUN, KY	42327	273-5112
MEADE COUNTY	BOBBY HAMILTON	RT 2, VINE GROVE, KY	40175	828-2130
MENIFEE COUNTY	NOAH B PATRICK	FRENCHBURG, KY	40322	768-2266
MERCER COUNTY	MARION BRITTON	RT 3, HARRODSBURG, KY	40330	366-5281
BURGIN	GUILFORD C WAGGENER	BURGIN, KY	40310	748-5234
HARRODSBURG	DAVID RANSDELL	345 E LEXGT, HARRODSBURG, KY	40330	734-4317
METCALFE COUNTY	TRAVIS JOHNSON	SULPHUR WELL, KY	42129	432-3241
MONROE COUNTY	DR JAMES E CARTER	N MAIN ST, TOMPKINSVILLE, KY	42167	487-6121
MONTGOMERY COUNTY	WILLIAM A LEAKE	337 HIGH ST, MT STERLING, KY	40353	498-0791
MORGAN COUNTY	JOE H LANE	EZEL, KY	41425	725-4231
MUHLENBERG COUNTY	LUCKY KIRBY	BEECH CREEK, KY	42321	476-8277
CENTRAL CITY	DAN CARROLL	CENTRAL CITY, KY	42330	754-1346
GREENVILLE	RICHARD P COUNTZLER	315 E MAIN CR, GREENVILLE, KY	42345	338-4240
NELSON COUNTY	R C HAHN	RT 2, BOX 308, BLOOMFIELD, KY	40008	252-8814
BARDSTOWN	KENNY RAPIER	115 PARKVIEW, BARDSTOWN, KY	40004	348-9223
NICHOLAS COUNTY	BILLY HUNTER	RT 4, CARLISLE, KY	40311	289-5071
OHIO COUNTY	ROBERT MAGAN	BOX 171, DUNDEE, KY	42338	276-3631
OLDHAM COUNTY	CLAYTON STOESS	CRESTWOOD, KY	40014	241-8491
OWEN COUNTY	ROBERT D TRAYLOR	RT 1, SPARTA, KY	41086	463-2243
OWSLEY COUNTY	EVERETT BYRD	RT 2, BOONEVILLE, KY	41314	593-5674
PENDLETON COUNTY	CLYDE W DOAN	RT 5, FALMOUTH, KY	41040	654-8310
PERRY COUNTY	JOHN C COMBS	RT 1, BOX 44, HAZARD, KY	41701	436-2141
HAZARD	HERMAN MAGGARD	161 SECOND ST, HAZARD, KY	41701	436-2344
PIKE COUNTY	ULAN CHILDERS	R 1, BOX 161E, ELKHORN CTY, KY	41522	754-5168
PIKEVILLE	PAUL D HINKLE	310 MAIN ST, PIKEVILLE, KY	41501	437-7339
POWELL COUNTY	RUSSELL H WARE	CLAY CITY, KY	40312	663-2022
PULASKI COUNTY	JACK DETHERAGE	RT 1, EUBANK, KY	42567	432-3596
SCIENCE HILL	LEONARD DEBORD	SCIENCE HILL, KY	42553	423-3346
SOMERSET	HOBE WITHERS JR	N BROOKHAVEN DR, SOMERSET, KY	42501	678-4741
ROBERTSON COUNTY	CALVIN HENSON	RT 1, MT OLIVET, KY	41064	724-5629
ROCKCASTLE COUNTY	DR RUDOLPH BURDETTE	MT VERNON, KY	40456	256-2801
ROWAN COUNTY	DR WARREN PROUDFOOT	FLEMINGSBURG RD, MOREHEAD, KY	40351	784-7551
RUSSELL COUNTY	SCOTT PIERCE	JAMESTOWN, KY	42629	343-3191
SCOTT COUNTY	DAVID MURPHY	RT 3, STAMPING GROUND, KY	40379	535-6680
SHELBY COUNTY	GEORGE N BUSEY	BAGDAD, KY	40003	747-8780
SIMPSON COUNTY	JOHN I MCMILLAN, JR	RT 1, AUBURN, KY	42206	542-6135
SPENCER COUNTY	DAVID HOUGHLIN	RT 3, TAYLORSVILLE, KY	40071	477-8118
TAYLOR COUNTY	MILTON JONES	RT 3, CAMPBELLSVILLE, KY	42718	465-5156
CAMPBELLSVILLE	KENNETH CARROLL	725 LEBANON,CAMPBELLSVILLE,KY	42718	465-4238
TODD COUNTY	A J GRAY	RT 1, TRENTON, KY	42286	466-5553
TRIGG COUNTY	CAROLYN RICHARDSON	DEEPWOOD CIRCLE, CADIZ, KY	42211	522-3911
TRIMBLE COUNTY	CAROLE MARTIN	RT 1, BEDFORD, KY	40006	255-7197
UNION COUNTY	CHARLES C DAVIS	RT 2, STURGIS, KY	42459	333-4400
WARREN COUNTY	W E NAPIER	RT 3, BOWLING GREEN, KY	42101	842-7726
BOWLING GREEN	HAROLD STAHL	510 BELMONT, BOWLING GREEN, KY	42101	842-6131
WASHINGTON COUNTY	K E MENNEN	112 MAYES AVE, SPRINGFIELD,KY	40069	336-3675
WAYNE COUNTY	CLYDE KOGER	ROCKY BRANCH, KY	42640	348-9218
MONTICELLO	RALPH A CRABTREE	513 KENDRICK, MONTICELLO, KY	42633	348-8033
WEBSTER COUNTY	CHARLES RUSSELL	PROVIDENCE, KY	42450	667-5277
PROVIDENCE	WHITFIELD JONES	207 WILLOW ST, PROVIDENCE, KY	42450	667-5636
WHITLEY COUNTY	J A COOPER	RT 2, JELLICO, TN	37762	549-3933
CORBIN	BOBBY GOINS	1111 MAPLE LN, CORBIN, KY	40701	528-1352
WILLIAMSBURG	KENNETH SHAW	P O BOX 53, WILLIAMSBURG, KY	40769	549-1833
WOLFE COUNTY	VIOLA BREWER	RT 1, CAMPTON, KY	41301	668-6571
WOODFORD COUNTY	WILLIAM G CLARK	RT 1, MIDWAY, KY	40347	254-5040
KY SCH FOR THE DEAF	DR E W COOK	KY SCH FOR DEAF, DANVILLE, KY	40422	236-5132

CHAIRPERSONS, BOARD OF EDUCATION-Continued

District	Name	Business Address	Zip Code	Phone Number
COVINGTON DIOCESE..	NANCY GROSSER.....	485 VAN VOAST, BELLEVUE, KY...	41073	291-5948
LOUISVILLE DIOCESE.	RT REV THOMAS J MCDONOUGH.	212 E COLLEGE, LOUISVILLE, KY.	40203	585-3291
OWENSBORO DIOCESE..	PAUL S COOMES.....	1406 BRIARWOODS, OWENSBORO, KY	42301	683-0113
FORT CAMPBELL IND..	VACANT.....	2ND BRIGADE, FT CAMPBELL, KY..	42223	798-7176
FORT KNOX IND.....	COL JAMES L MARINI.....	LIGHTNING BDE, FORT KNOX, KY..	40121	624-1216

SUPERINTENDENTS

District	Name	Business Address	Zip Code	Phone Number
ADAIR COUNTY	AL SULLIVAN	COLUMBIA, KY	42728	384-2476
ALLEN COUNTY	JAMES E BAZZELL	E MAPLE ST, SCOTTSVILLE, KY	42164	237-3181
ANDERSON COUNTY	PAUL POLLY	202 WOODFORD, LAWRENCEBG, KY	40342	839-3141
BALLARD COUNTY	BOBBY M BUCHANAN	RT 1, BARLOW, KY	42024	665-5197
BARREN COUNTY	DARRELL FLORENCE	W WASHINGTON, GLASGOW, KY	42141	651-3787
CAVERNA	RALPH C DORSEY	CAVE CITY, KY	42127	773-2530
GLASGOW	ELDON J SMITH	P O BOX 239, GLASGOW, KY	42141	651-6757
BATH COUNTY	DARVIN K ESTES	OWINGSVILLE, KY	40360	674-6314
BELL COUNTY	W M SLUSHER	BOX 470, PINEVILLE, KY	40977	337-3320
MIDDLESBORO	DR DONALD R HAYES	220 N 20TH, MIDDLESBORO, KY	40965	248-3870
PINEVILLE	RONALD F JONES	VIRGINIA AVE, PINEVILLE, KY	40977	337-2361
BOONE COUNTY	C R NORMAN	8330 US 42, FLORENCE, KY	41042	283-1003
WALTON VERONA	JOHN A GRUBBS	SCHOOL RD, WALTON, KY	41094	485-4181
BOURBON COUNTY	WILLIAM R BIRDWELL	3343 LEXINGTON RD, PARIS, KY	40361	987-1936
PARIS	DR DAVID B GOVER	W 7TH ST, PARIS, KY	40361	987-2400
BOYD COUNTY	DR DOUGLAS COLE	BOX 522, CATLETTSBURG, KY	41129	739-4141
ASHLAND	DR TILMAN L JUETT	2601 LEXINGTON, ASHLAND, KY	41101	325-9714
FAIRVIEW	PAUL RELIFORD	MCKNIGHT ST, ASHLAND, KY	41101	324-3877
BOYLE COUNTY	ROY R CAMIC	BOX 520, DANVILLE, KY	40422	236-6634
DANVILLE	E R PURDOM JR	E LEXINGTON AVE, DANVILLE, KY	40422	236-5626
BRACKEN COUNTY	DONALD W COLVIN	BROOKSVILLE, KY	41004	735-2523
AUGUSTA	MACK L WALLACE	AUGUSTA, KY	41002	756-2105
BREATHITT COUNTY	EUGENE SEBASTIAN	JACKSON, KY	41339	666-2491
JACKSON	JOHNNY R HERALD	938 HIGHLAND, JACKSON, KY	41339	666-5164
BRECKINRIDGE COUNTY,	RALPH TUCKER	HARDINSBURG, KY	40143	756-2186
CLOVERPORT	JAMES L HALL JR	CLOVERPORT, KY	40111	788-3910
BULLITT COUNTY	FRANK R HATFIELD	P O BOX 97, SHEPHERDSVILLE, KY	40165	543-2271
BUTLER COUNTY	DR PATRICK E NAPIER	MORGANTOWN, KY	42261	526-3793
CALDWELL COUNTY	ODELL WALKER	611 WASHINGTON, PRINCETON, KY	42445	365-6601
CALLOWAY COUNTY	JACK ROSE	BOX 86, MURRAY, KY	42071	753-3033
MURRAY	ROBERT JEFFREY	POPLAR AT 9TH, MURRAY, KY	42071	753-4363
CAMPBELL COUNTY	RUSSELL R BELOW	101 ORCHARD, ALEXANDRIA, KY	41001	635-2173
BELLEVUE	WILLIAM ARMSTRONG	215 CENTER ST, BELLEVUE, KY	41073	261-2108
DAYTON	THOMAS DALEY	999 VINE ST, DAYTON, KY	41074	491-6565
FT THOMAS	DR FRED WILLIAMS	2356 MEMORIAL, FT THOMAS, KY	41075	441-0035
NEWPORT	DAN L SULLIVAN (ACTING)	8TH & WASHINGTON, NEWPORT, KY	41071	491-1125
SILVER GROVE	BERNARD SANDFOSS JR	SILVER GROVE, KY	41085	441-3873
SOUTHGATE	GARNET WORTHINGTON	BLATT & EVERGRN, SOUTHGATE, KY	41071	441-0743
CARLISLE COUNTY	CHARLES J BAKER	BARDWELL, KY	42023	628-5476
CARROLL COUNTY	DOUGLAS F BICKERS	BOX 90, CARROLLTON, KY	41008	732-6743
CARTER COUNTY	HAROLD HOLBROOK	GRAYSON, KY	41143	474-5441
CASEY COUNTY	NATHANIEL BUIS	LIBERTY, KY	42539	787-6941
CHRISTIAN COUNTY	W D KELLEY	BOX 609, HOPKINSVILLE, KY	42240	886-2553
CLARK COUNTY	DR ERNEST R WHITE JR	1600 W LEX., WINCHESTER, KY	40391	744-4545
CLAY COUNTY	WILLIE SIZEMORE	P O BOX 246, MANCHESTER, KY	40962	598-2168
CLINTON COUNTY	ROBERT L POLSTON	ALBANY, KY	42602	387-6480
CRITTENDEN COUNTY	EDWARD P HICKEY	BOX 362, MARION, KY	42064	965-3525
CUMBERLAND COUNTY	TROY E SPEAR	BURKESVILLE, KY	42717	864-3377
DAVIESS COUNTY	DR GEORGE OVERSTREET	BOX 1510, OWENSBORO, KY	42301	685-3161
OWENSBORO	DR JAMES C HILLIARD	PO BOX 746, OWENSBORO, KY	42301	685-2981
EDMONSON COUNTY	DAVID L WEBB	BROWNSVILLE, KY	42210	597-2191
ELLIOTT COUNTY	EUGENE S BINION	SANDY HOOK, KY	41171	738-5117
ESTILL COUNTY	WILLIAM W DAVIS	BOX 391, IRVINE, KY	40336	723-2181
FAYETTE COUNTY	DR GUY S POTTS	701 E MAIN ST, LEXINGTON, KY	40502	259-1411
FLEMING COUNTY	CHARLES A BROWN	FLEMINGSBURG, KY	41041	845-5851
FLOYD COUNTY	E P GRIGSBY JR	PRESTONSBURG, KY	41653	886-2354
FRANKLIN COUNTY	DR EDWARD W WRIGHT	916 E MAIN ST, FRANKFORT, KY	40601	695-2460
FRANKFORT	OLLIE LEATHERS	315 STEELE ST, FRANKFORT, KY	40601	227-9607
FULTON COUNTY	HAROLD GARRISON	HICKMAN, KY	42050	236-2426
FULTON	L C THOMAS	2ND ST, FULTON, KY	42041	472-1553
GALLATIN COUNTY	JIMMY D WALLACE	WARSAW, KY	41095	567-4191
GARRARD COUNTY	EARL SHAW	101 RICHMOND ST, LANCASTER, KY	40444	792-3018
GRANT COUNTY	DR THOMAS E HAGLER	WILLIAMSTOWN, KY	41097	824-3323
WILLIAMSTOWN	WANDEL D STRANGE	300 HELTON, WILLIAMSTOWN, KY	41097	824-4168
GRAVES COUNTY	GYNDEL E GARNETT	1007 CUBA RD, MAYFIELD, KY	42066	247-2656
MAYFIELD	DON W SPARKS	709 S 8TH ST, MAYFIELD, KY	42066	247-3868
GRAYSON COUNTY	DR LEONARD D RALPH	BRANDENBURG RD, LEITCHFIELD, KY	42754	259-4011
GREEN COUNTY	LUCILE GUTHRIE	GREENSBURG, KY	42743	932-5231
GREENUP COUNTY	LEO FLOYD	GREENUP, KY	41144	473-9819
RACELAND	FRED MADDEN	RACELAND, KY	41169	836-3844
RUSSELL	LOGAN H PERRY	443 BELFONT ST, RUSSELL, KY	41169	836-8822
HANCOCK COUNTY	CLIFTON BANKS	HAWESVILLE, KY	42348	927-6911
HARDIN COUNTY	CHARLIE AKINS	110 S MAIN, ELIZABETHTOWN, KY	42701	765-4186
ELIZABETHTOWN	DR WILLIAM A SADLER	P O BOX 605, ELIZABETHTOWN, KY	42701	765-4323
WEST POINT	C L MATTHEWS	P O BOX 367, WEST POINT, KY	40177	922-4797
HARLAN COUNTY	MILDRED ROWLAND	DRAWER C, HARLAN, KY	40831	573-4330
HARLAN	ROY G TEAGUE	HARLAN CY SCHOOLS, HARLAN, KY	40831	573-2272
LYNCH	ROBERT HAPPY OSBORNE	LYNCH, KY	40855	848-2266
HARRISON COUNTY	DR MARTIN CARR	RT 4 BOX 25, CYNTHIANA, KY	41031	234-1001
HART COUNTY	LELAND GREGORY	MUNFORDVILLE, KY	42765	524-2631
HENDERSON COUNTY	DR BILL W RIDEOUT	1805 2ND ST, HENDERSON, KY	42420	826-9578
HENRY COUNTY	ROY L WINCHESTER	NEW CASTLE, KY	40050	845-2918
EMINENCE	JAMES B EDWARDS	EMINENCE, KY	40019	845-4788
HICKMAN COUNTY	JOHN E FLOYD	CLINTON, KY	42031	653-2451
HOPKINS COUNTY	PATRICK MCNEIL	537 W ARCH, MADISONVILLE, KY	42431	821-4914
DAWSON SPGS	JOHN RAY	P O BOX 67, DAWSON SPRINGS, KY	42408	797-3811
JACKSON COUNTY	EARL G CLEMONS	MCKEE, KY	40447	287-7181
JEFFERSON COUNTY	ERNEST C GRAYSON	3332 NEWBURG RD, LOUISVL, KY	40218	456-3251
ANCHORAGE	CAROLYNN C NOSOBA	P O BOX 23267, ANCHORAGE, KY	40223	245-5216
JESSAMINE COUNTY	HUGH C ADAMS JR	BOX 186, NICHOLASVILLE, KY	40356	885-4179
JOHNSON COUNTY	ZACK T BANKS	PAINTSVILLE, KY	41240	789-4057

SUPERINTENDENTS-Continued

District	Name	Business Address	Zip Code	Phone Number
PAINTSVILLE	ORAN C TEATER	2ND ST, PAINTSVILLE, KY	41240	789-3459
KENTON COUNTY	ROBERT BARNES	5533 MADISON, INDEPENDENCE, KY	41051	356-9211
BEECHWOOD	PAUL CHAMPION	BEECHWOOD RD, FT MITCHELL, KY.	41017	331-3250
COVINGTON	DR GARY BLADE	25 E 7TH ST, COVINGTON, KY	41011	292-5888
ERLANGER	JOHN MILES	500 GRAVES AVE, ERLANGER, KY	41018	727-2009
LUDLOW	TEBAY ROSE	524 W OAK ST, LUDLOW, KY	41016	261-8210
KNOTT COUNTY	MORTON COMBS	HINDMAN, KY	41822	785-5153
KNOX COUNTY	JAMES H HAMPTON	BARBOURVILLE, KY	40906	546-3157
BARBOURVILLE	CHARLES SINGLETON	BARBOURVILLE, KY	40906	546-3129
LARUE COUNTY	EVERETT G SANDERS	P O BOX 39, HODGENVILLE, KY	42748	358-4111
LAUREL COUNTY	HAYWARD GILLIAM	LONDON, KY	40741	864-5114
E BERNSTADT	ERNEST R WIGGINS	EAST BERNSTADT, KY	40729	843-7373
LAWRENCE COUNTY	PAUL WRIGHT	LOUISA, KY	41230	638-9671
LEE COUNTY	ELBERT HUDSON	BEATTYVILLE, KY	41311	464-8111
LESLIE COUNTY	MARTHA B LOVETT	HYDEN, KY	41749	672-2397
LETCHER COUNTY	KENDALL V BOGGS	WHITESBURG, KY	41858	633-4455
JENKINS	STEVE W TOWLER	JENKINS, KY	41537	932-2183
LEWIS COUNTY	FOSTER MEADE	VANCEBURG, KY	41179	796-2811
LINCOLN COUNTY	JACK JOHNSON	STANFORD, KY	40484	365-2124
LIVINGSTON COUNTY	JAMES K SHADOWEN	SMITHLAND, KY	42081	928-2111
LOGAN COUNTY	W N ALEXANDER	RUSSELLVILLE, KY	42276	726-2436
RUSSELLVILLE	JAMES R YOUNG	7TH & SUMMER, RUSSELLVILLE, KY	42276	726-6428
LYON COUNTY	JASON WHITE	EDDYVILLE, KY	42038	388-2264
MADISON COUNTY	RUSSELL ROBERTS	707 N 2ND ST, RICHMOND, KY	40475	623-5200
BEREA	WILLIAM L BENNETT	WALNUT MEADOW ROAD, BEREA, KY.	40403	986-8446
RICHMOND	HAROLD D WEBB	S 2ND ST, RICHMOND, KY	40475	623-5182
MAGOFFIN COUNTY	HERALD WHITAKER	SALYERSVILLE, KY	41465	349-3513
MARION COUNTY	ROBERT L ROBERTSON	LEBANON, KY	40033	692-3721
MARSHALL COUNTY	REED CONDER	BENTON, KY	42025	527-8628
MARTIN COUNTY	DR DAN H BRANHAM	INEZ, KY	41224	298-3572
MASON COUNTY	CHARLES STRAUB JR	33 W 2ND ST, MAYSVILLE, KY	41056	564-5563
MAYSVILLE	ROBERT L BIDDLE	BOX 99, MAYSVILLE, KY	41056	564-3952
MCCRACKEN COUNTY	BILLY C BROWN	BLEICH RD, PADUCAH, KY	42001	554-4111
PADUCAH	DR DAVID WHITEHEAD	10TH & CLARK STS, PADUCAH, KY.	42001	442-6121
MCCREARY COUNTY	RALPH W NEVELS	BOX 190, WHITLEY CITY, KY	42653	376-2591
MCLEAN COUNTY	RICHARD HOPKINS	CALHOUN, KY	42327	273-3975
MEADE COUNTY	STUART PEPPER	BRANDENBURG, KY	40108	422-3366
MENIFEE COUNTY	HIRAM C WALTERS	FRENCHBURG, KY	40322	768-2171
MERCER COUNTY	KENNETH D KING	MOBERLY RD, HARRODSBURG, KY	40330	734-4365
BURGIN	WILLIAM ROYALTY	BOX B, BURGIN, KY	40310	748-5170
HARRODSBURG	FORREST WILLIAMSON JR	E LEXINGTON, HARRODSBURG, KY	40330	734-2374
METCALFE COUNTY	WILBUR GILLEY	EDMONTON, KY	42129	432-3171
MONROE COUNTY	L DARRELL CARTER	MAGNOLIA ST, TOMPKINSVILLE, KY	42167	487-5456
MONTGOMERY COUNTY	BOBBY JOE WHITAKER	RT 5, MT STERLING, KY	40353	498-1566
MORGAN COUNTY	ROBERT S BOGGS	WEST LIBERTY, KY	41472	743-3205
MUHLENBERG COUNTY	BEN TOPMILLER JR	BOX 167, GREENVILLE, KY	42345	338-2871
CENTRAL CITY	JACK L DAY	CENTRAL CITY, KY	42330	754-2272
GREENVILLE	JOHN R OWENS	BOX 407, GREENVILLE, KY	42345	338-1832
NELSON COUNTY	T T ETHEREDGE	114 S 3RD ST, BARDSTOWN, KY	40004	348-3958
BARDSTOWN	MILTON GRAHAM	308 N 5TH, BARDSTOWN, KY	40004	348-9086
NICHOLAS COUNTY	DONALD G ELDER	395 W MAIN ST, CARLISLE, KY	40311	289-2264
OHIO COUNTY	REATHEL R GOFF	HARTFORD, KY	42347	298-3249
OLDHAM COUNTY	ROBERT L ARVIN	BOX 207, LAGRANGE, KY	40031	222-9469
OWEN COUNTY	GAYLE ECTON	OWENTON, KY	40359	484-3934
OWSLEY COUNTY	ELLIS E RASNER	BOX 27, BOONEVILLE, KY	41314	593-5171
PENDLETON COUNTY	RICHARD GULICK	RT 1, FALMOUTH, KY	41040	654-6911
PERRY COUNTY	ALEX G EVERSOLE	EDUCATION BLDG, HAZARD, KY	41701	436-2332
HAZARD	JAMES CAUDILL	325 BROADWAY, HAZARD, KY	41701	436-3911
PIKE COUNTY	JAMES T DOTSON	BOX 2408, PIKEVILLE, KY	41501	432-3111
PIKEVILLE	JOHN WADDELL	C 4, BOX 799, PIKEVILLE, KY	41501	432-8161
POWELL COUNTY	NELSON WHITE	STANTON, KY	40380	663-2268
PULASKI COUNTY	ROY E HOLT	P O BOX P, SOMERSET, KY	42501	678-5148
SCIENCE HILL	CHARLES J HALL	SCIENCE HILL, KY	42553	423-3341
SOMERSET	CHARLES E HARRIS	COLLEGE ST, SOMERSET, KY	42501	678-8782
ROBERTSON COUNTY	HOWARD HALL JR	MT OLIVET, KY	41064	724-5311
ROCKCASTLE COUNTY	CHARLES B PARSONS	MT VERNON, KY	40456	256-2125
ROWAN COUNTY	JOHN BROCK	118 UNIV. BLVD, MOREHEAD, KY	40351	784-8928
RUSSELL COUNTY	RON CHUMBLEY	JAMESTOWN, KY	42629	343-3191
SCOTT COUNTY	VICTOR JOHNSON	BOX 561, GEORGETOWN, KY	40324	863-3663
SHELBY COUNTY	WILLIAM J LACEFIELD	BOX 228, SHELBYVILLE, KY	40065	633-2375
SIMPSON COUNTY	RAYDEN R HAMMERS	BOX 467, FRANKLIN, KY	42134	586-3236
SPENCER COUNTY	L W MULLINS	TAYLORSVILLE, KY	40071	477-2948
TAYLOR COUNTY	WALTER GREEN JR	WICKLIFFE, CAMPBELLSVILLE, KY.	42718	465-5371
CAMPBELLSVILLE	PAUL J COOP	230 MAIN, CAMPBELLSVILLE, KY	42718	465-5091
TODD COUNTY	ROBERT N BUSH	ELKTON, KY	42220	265-2436
TRIGG COUNTY	TOM VINSON	P O BOX 31, CADIZ, KY	42211	522-6071
TRIMBLE COUNTY	DR BILL STOUT	BOX 57, BEDFORD, KY	40006	732-4569
UNION COUNTY	NEAL RAY TUCKER	BOX 58, MORGANFIELD, KY	42437	389-1694
WARREN COUNTY	ROBERT GOVER	1038 CHESTNUT, BOWLING GRN, KY	42101	781-5150
BOWLING GREEN	JOEL C BROWN	224 E 12TH, BOWLING GREEN, KY.	42101	781-2254
WASHINGTON COUNTY	JACK H WAFF	P O BOX 192, SPRINGFIELD, KY	40069	336-3961
WAYNE COUNTY	CLARENCE H BATES	BOX 176, MONTICELLO, KY	42633	348-2451
MONTICELLO	VERNON MINIARD	135 CAVE ST, MONTICELLO, KY	42633	348-2266
WEBSTER COUNTY	BOBBY L CHANEY	DIXON, KY	42409	639-2861
PROVIDENCE	GEORGE B WOOTON	PROVIDENCE, KY	42450	667-2613
WHITLEY COUNTY	ERNEST L SILER	RT 1, WILLIAMSBURG, KY	40769	549-3842
CORBIN	LOUIE MARTIN	108 E CENTER ST, CORBIN, KY	40701	528-1303
WILLIAMSBURG	J B MOUNTJOY	BOX 296, WILLIAMSBURG, KY	40769	549-3800
WOLFE COUNTY	RICHARD JETT	CAMPTON, KY	41301	668-3155
WOODFORD COUNTY	DR JOE D GORMLEY	131 MAPLE ST, VERSAILLES, KY	40383	873-4701
KY SCH FOR THE BLIN	WILL D EVANS	1867 FRANKFORT, LOUISVILLE, KY	40206	897-1583

SUPERINTENDENTS

District	Name	Business Address	Zip Code	Phone Number
KY SCH FOR THE DEAF	WINFIELD MCCHORD JR.....	KY SCH FOR DEAF, DANVILLE, KY.	40422	236-5132
COVINGTON DIOCESE..	REV ROBERT J URLAGE.....	211 GARRARD ST, COVINGTON, KY.	41011	291-2115
LOUISVILLE DIOCESE.	REV JOSEPH M MCGEE.....	435 S 5TH ST, LOUISVILLE, KY..	40202	585-4158
OWENSBORO DIOCESE..	REV R G HILL.....	P O BOX 447, OWENSBORO, KY....	42301	683-6883
FORT CAMPBELL IND..	LEON R SITTER.....	DEPENDENT SCH, FT CAMPBELL, KY	42223	798-2550
FORT KNOX IND.....	DR ROLAND C HAUN.....	DEPENDENT SC, FORT KNOX, KY...	40121	624-7853

ASSISTANT SUPERINTENDENTS

District	Name	Business Address	Code	Phone Number
ADAIR COUNTY	WALLACE J COOMER.....	COLUMBIA, KY.....	42728	384-3312
MIDDLESBORO	FRANK D CHUMLEY.....	220 N 20TH, MIDDLESBORO, KY...	40965	248-3870
BOONE COUNTY	PAUL HOGAN.....	8330 US 42, FLORENCE, KY.....	41042	283-1003
BOURBON COUNTY	GEORGE W STEWART.....	3343 LEXINGTON RD, PARIS, KY..	40361	987-1936
BOYD COUNTY	DR JAMES R HARPER.....	BOX 522, CATLETTSBURG, KY.....	41129	739-4141
	DELMIS DONTA.....	BOX 522, CATLETTSBURG, KY.....	41129	739-4141
ASHLAND	RAY MCCANN.....	2601 LEXINGTON, ASHLAND, KY...	41101	325-9711
DANVILLE	KEN SNOWDEN.....	E LEXINGTON AVE, DANVILLE, KY.	40422	236-5626
BREATHITT COUNTY ...	MORTON JETT.....	JACKSON, KY.....	41339	666-2491
BRECKINRIDGE COUNTY.	HUSTON DEHAVEN.....	HARDINSBURG, KY.....	40143	756-2186
BULLITT COUNTY	RAYMOND E TERRY.....	P O BOX 97, SHEPHERDSVILLE, KY	40165	543-2271
	LANDON D PERDEW.....	P O BOX 97, SHEPHERDSVILLE, KY	40165	543-2271
BUTLER COUNTY	BILLIE C CLARK.....	MORGANTOWN, KY.....	42261	526-3793
CALLOWAY COUNTY	RONALD D MCALISTER.....	BOX 86, MURRAY, KY.....	42071	753-3033
MURRAY	ELI ALEXANDER.....	POPLAR AT 9TH, MURRAY, KY.....	42071	753-4363
CAMPBELL COUNTY	MYRON S REINHARDT.....	101 ORCHARD, ALEXANDRIA, KY...	41001	635-2173
	LAWRENCE KINNEY.....	101 ORCHARD, ALEXANDRIA, KY...	41001	635-2173
	WILLIAM FOUTCH.....	101 ORCHARD, ALEXANDRIA, KY...	41001	635-2173
FT THOMAS	C R LYONS, JR.....	2356 MEMORIAL, FT THOMAS, KY..	41075	441-0035
CASEY COUNTY	DELLA GARRETT.....	LIBERTY, KY.....	42539	787-6941
	DORIS BROWN.....	LIBERTY, KY.....	42539	787-6941
CHRISTIAN COUNTY ...	CHARLES E YATES.....	BOX 609, HOPKINSVILLE, KY.....	42240	886-2553
	WILLIAM A BELL.....	BOX 609, HOPKINSVILLE, KY.....	42240	886-2534
	LEON ROBERTS.....	BOX 609, HOPKINSVILLE, KY.....	42240	886-2553
CLARK COUNTY	OWTIS J RAGLAND.....	1600 W LEX., WINCHESTER, KY...	40391	744-4545
	ROBERT CAMPBELL.....	1600 W LEX., WINCHESTER, KY...	40391	744-4545
CLAY COUNTY	LENA HOWARD.....	P O BOX 246, MANCHESTER, KY...	40962	598-2168
CLINTON COUNTY	VACANT.....	ALBANY, KY.....	42602	387-6480
DAVIESS COUNTY	GLENN R DUNCAN.....	BOX 1510, OWENSBORO, KY.....	42301	685-3161
	ED L ALLEN.....	BOX 1510, OWENSBORO, KY.....	42301	685-3161
	HARVEY MARKSBERRY.....	BOX 1510, OWENSBORO, KY.....	42301	685-3161
OWENSBORO	JAMES H JOHNSON.....	PO BOX 746, OWENSBORO, KY.....	42301	685-2981
FAYETTE COUNTY	ROBERT N COCANOUGHER.....	701 E MAIN ST, LEXINGTON, KY..	40502	259-1411
	JOHN AMBROSE.....	701 E MAIN ST, LEXINGTON, KY..	40502	259-1411
	LOUIE MACK.....	701 E MAIN ST, LEXINGTON, KY..	40502	259-1411
	THOMAS DUNN.....	701 E MAIN ST, LEXINGTON, KY..	40502	259-1411
	EDYTHE HAYES.....	701 E MAIN ST, LEXINGTON, KY..	40502	259-1411
	JAMES F DURBIN.....	701 E MAIN ST, LEXINGTON, KY..	40502	259-1411
	ROBERT ELAM.....	701 E MAIN ST, LEXINGTON, KY..	40502	259-1411
FLEMING COUNTY	RONNIE D FERN.....	FLEMINGSBURG, KY.....	41041	845-5851
FLOYD COUNTY	RAY BRACKETT.....	PRESTONSBURG, KY.....	41653	886-2354
	RONALD HAGER.....	PRESTONSBURG, KY.....	41633	886-2354
FRANKLIN COUNTY	CHARLES F BARRETT.....	916 E MAIN ST, FRANKFORT, KY..	40601	695-2460
FRANKFORT	ALBERT WALL.....	315 STEELE ST, FRANKFORT, KY..	40601	227-9607
GARRARD COUNTY	VACANT.....	101 RICHMOND, LANCASTER, KY...	40444	792-3018
GRAVES COUNTY	DONALD B POYNER.....	1007 CUBA RD, MAYFIELD, KY....	42066	247-2656
GRAYSON COUNTY	CALVIN FULKERSON.....	BRANDENBURG RD,LEITCHFIELD,KY.	42754	259-4012
RUSSELL	FRANK V FIRESTINE.....	445 BELFONT ST, RUSSELL, KY...	41169	836-8822
HANCOCK COUNTY	BILLY CARL BROWN.....	HAWESVILLE, KY.....	42348	927-6911
	GEORGE D CARTER.....	HAWESVILLE, KY.....	42348	927-6911
HARDIN COUNTY	WILLIAM L JONES.....	110 S MAIN, ELIZABETHTOWN, KY.	42701	765-4186
	GARLAND C COTTRELL.....	110 S MAIN, ELIZABETHTOWN, KY.	42701	765-4186
	JACK ALEXANDER.....	110 S MAIN, ELIZABETHTOWN, KY.	42701	765-4186
HARLAN COUNTY	CECIL THORNTON.....	DRAWER C, HARLAN, KY.....	40831	573-4330
HARRISON COUNTY	DR GEORGE P HEHR.....	RT 4 BOX 25, CYNTHIANA, KY....	41031	234-1003
HENDERSON COUNTY ...	OTIS L MEEKS.....	1805 2ND ST, HENDERSON, KY....	42420	826-9578
	WILLIAM R MURPHY.....	1805 2ND ST, HENDERSON, KY....	42420	826-9578
	LEO L WINCHESTER.....	1805 2ND ST, HENDERSON, KY....	42420	826-9578
HOPKINS COUNTY	JAMES W LARMOUTH.....	537 W ARCH, MADISONVILLE, KY..	42431	821-4914
	SCOTTY PARSONS.....	537 W ARCH, MADISONVILLE, KY..	42431	821-4914
	BYRON WATKINS.....	537 W ARCH, MADISONVILLE, KY..	42431	821-4914
JEFFERSON COUNTY ...	FRANK B SIMPSON.....	3332 NEWBURG RD, LOUISVL, KY..	40218	581-4642
	DR MARIE T DOYLE.....	3332 NEWBURG RD, LOUISVL, KY..	40218	456-3357
	DAWSON ORMAN.....	4TH AT BROADWAY, LOUISVL, KY..	40202	581-5575
	CALVIN CARRITHERS.....	3442 PRESTON HWY, LOUISVL, KY.	40213	634-9401
	RONALD D BARBER.....	3332 NEWBURG RD, LOUISVL, KY..	40218	456-3175
	VITO BRUCCHIERI.....	3332 NEWBURG RD, LOUISVL, KY..	40218	456-3234
	MRS HUGHLYNE P WILSON.....	3332 NEWBURG, LOUISVL, KY.....	40218	456-3319
	DR JOSEPH P ATKINS.....	4TH AT BROADWAY, LOUISVL, KY..	40202	456-3345
	WILLIAM R BEAMS.....	4TH AT BROADWAY, LOUISVL, KY..	40202	581-6535
	LLOYD REDMAN.....	3442 PRESTON HWY, LOUISVL, KY.	40213	367-1701
	CHARLES RUTER.....	3442 PRESTON HWY, LOUISVL, KY.	40213	361-3522
	DR ALBIN L LEE.....	3819 BARDSTOWN, LOUISVL, KY...	40218	456-3381
	JOSEPH C CANTRELL.....	3332 NEWBURG RD, LOUISVL, KY..	40218	456-3149
	BERNARD MINNIS.....	4TH AT BROADWAY, LOUISVL, KY..	40202	581-5637
	DAVID E ESPIN.....	3332 NEWBURG RD, LOUISVL, KY..	40218	456-3185
	BOBBY GREEN.....	3332 NEWBURG RD, LOUISVL, KY..	40218	456-3153
	IRVIN BROOKS.....	3332 NEWBURG RD, LOUISVL, KY..	40218	456-3146
	KENNETH L ARNOLD.....	3442 PRESTON HWY, LOUISVL, KY.	40213	361-1101
	CLYDE CAUDILL.....	3332 NEWBURG RD, LOUISVL, KY..	40218	456-3232
	GENE MCFADDEN.....	4TH AT BROADWAY, LOUISVL, KY..	40202	581-5575
	HOLBERT MILLER.....	4TH AT BROADWAY, LOUISVL, KY..	40202	634-9401
	MILBURN T MAUPIN.....	3332 NEWBURG, LOUISVL, KY.....	40218	456-3360
	CHARLES GRISSETT.....	3332 NEWBURG, LOUISVL, KY.....	40218	456-3131
	DR JAMES M COLEMAN.....	4TH AT BROADWAY, LOUISVL, KY..	40202	456-3238
	DR FRANK E RAPLEY.....	3332 NEWBURG, LOUISVL, KY.....	40218	581-4561
	CHARLES PATTERSON.....	4TH AT BROADWAY, LOUISVL, KY..	40202	581-4516
	JACK M MEISBURG.....	3332 NEWBURG, LOUISVL, KY.....	40218	456-3271
JOHNSON COUNTY	HERSCHELL PACK.....	PAINTSVILLE, KY.....	41240	789-4057
PAINTSVILLE	EUGENE FRAZIER.....	2ND ST, PAINTSVILLE, KY.....	41240	789-3723
KENTON COUNTY	CHARLES MILLER.....	5533 MADISON, INDEPENDNCE, KY.	41051	356-9211

ASSISTANT SUPERINTENDENTS-Continued

District	Name	Business Address	Zip Code	Phone Number
COVINGTON	BERT A BENNETT	25 E 7TH ST, COVINGTON, KY	41011	292-5847
	RICHARD N KEITEL	25 E 7TH ST, COVINGTON, KY	41011	292-5875
	RICHARD A WILLIAMS	25 E 7TH ST, COVINGTON, KY	41011	292-5874
ERLANGER	HAROLD ENSOR	500 GRAVES AVE, ERLANGER, KY	41018	727-2009
KNOX COUNTY	ADRIAN DUNAWAY	BARBOURVILLE, KY	40906	546-3157
LARUE COUNTY	ROBERT E BROWN	P O BOX 39 HODGENVILLE, KY	42748	358-4111
LAUREL COUNTY	WILLIAM B HALL	LONDON, KY	40741	864-5114
LETCHER COUNTY	JEFF B MAYES	WHITESBURG, KY	41858	633-4455
	GOEBEL RITTER	WHITESBURG, KY	41858	633-4455
LINCOLN COUNTY	NORMAN MCGUFFEY	STANFORD, KY	40484	365-2124
MAGOFFIN COUNTY	PAUL R JONES	SALYERSVILLE, KY	41465	349-2818
MARION COUNTY	VACANT	LEBANON, KY	40033	692-3721
MARSHALL COUNTY	JOE P DUKE	BENTON, KY	42025	527-8628
MASON COUNTY	JAMES H PIGMAN	33 W 2ND ST, MAYSVILLE, KY	41056	564-5563
MCCRACKEN COUNTY	TILFORD UNDERWOOD	BLEICH RD, PADUCAH, KY	42001	554-4111
PADUCAH	RICHARD B BROWN	10TH & CLARK STS, PADUCAH, KY	42001	442-6121
	PATRICIA M KOCH	10TH & CLARK STS, PADUCAH, KY	42001	442-6121
MCCREARY COUNTY	CARLOS LESTER	WHITLEY CITY, KY	42653	376-2591
MEADE COUNTY	DAVID WILSON	BRANDENBURG, KY	40108	422-3366
MERCER COUNTY	A T HENSLEY	MOBERLY RD, HARRODSBURG, KY	40330	734-4365
MONROE COUNTY	JAMES E RUSSELL	MAGNOLIA ST, TOMPKINSVLLE, KY	42167	487-5456
MONTGOMERY COUNTY	WINSTON HAMILTON	RT 5, MT STERLING, KY	40353	498-1566
MORGAN COUNTY	CONRAD ROWLAND	EZEL, KY	41425	725-4133
	LUCIAN RUDD	WEST LIBERTY, KY	41472	743-3205
MUHLENBERG COUNTY	WILLARD J WILLCUT	BOX 167, GREENVILLE, KY	42345	338-2871
NELSON COUNTY	JAMES R BURNS	114 S 3RD ST, BARDSTOWN, KY	40004	348-3958
OLDHAM COUNTY	O R HOWARD	BOX 207, LAGRANGE, KY	40031	222-9469
OWEN COUNTY	WILLIAM R DEWITT	OWENTON, KY	40359	484-3934
PERRY COUNTY	JAMES F CORNETT	EDUCATION BLDG, HAZARD, KY	41701	436-2332
	WILLIAM S NAPIER	EDUCATION BLDG, HAZARD, KY	41701	436-2332
PIKE COUNTY	CHARLES WRIGHT	BOX 2408, PIKEVILLE, KY	41501	432-3111
	JAMES E BRANHAM	BOX 2408, PIKEVILLE, KY	41501	432-3111
POWELL COUNTY	WILLIAM T ORME	STANTON, KY	40380	663-2268
PULASKI COUNTY	HAROLD CARTER	P O BOX P, SOMERSET, KY	42501	678-5148
ROWAN COUNTY	KENNETH BLAND	118 UNIV. BLVD, MOREHEAD, KY	40351	784-8928
RUSSELL COUNTY	AUBREY JOHNSON	JAMESTOWN, KY	42629	343-3191
SCOTT COUNTY	JACK G WILLIAMS	BOX 561, GEORGETOWN, KY	40324	863-3663
SHELBY COUNTY	MELVIN CHANDLER	BOX 228, SHELBYVILLE, KY	40065	633-2375
TAYLOR COUNTY	GARY SEABORNE	WICKLIFFE, CAMPBELLSVILLE, KY	42718	465-5371
TRIGG COUNTY	JOHN RANDOLPH	P O BOX 31, CADIZ, KY	42211	522-6071
WARREN COUNTY	CHARLES CAMPBELL	1038 CHESTNUT, BOWLING GRN, KY	42101	781-5150
WASHINGTON COUNTY	NORMAN DARLAND	P O BOX 192, SPRINGFIELD, KY	40069	336-3961
WEBSTER COUNTY	DONALD EDWARDS	DIXON, KY	42409	639-2861
WHITLEY COUNTY	HAROLD G EVANS	BOX 358, WILLIAMSBURG, KY	40769	549-2484
	TONY MCKIDDY	BOX 358, WILLIAMSBURG, KY	40769	549-2484
	ERNEST SILER	BOX 358, WILLIAMSBURG, KY	40769	549-2484
WOODFORD COUNTY	CHARLES O DAWSON	MAPLE ST, VERSAILLES, KY	40383	873-5121
KY SCH FOR THE DEAF	VACANT	KY SCH FOR DEAF, DANVILLE, KY	40422	236-5132
COVINGTON DIOCESE	EUGENE A KUEHNE	211 GARRARD ST, COVINGTON, KY	41011	291-2115
LOUISVILLE DIOCESE	D K DUMEYER	435 S 5TH ST, LOUISVILLE, KY	40202	585-4158
	SR DOROTHY WILSON	435 S 5TH ST, LOUISVILLE, KY	40202	585-4158
OWENSBORO DIOCESE	REV HENRY P O'BRYAN	4005 FREDERICA, OWENSBORO, KY	42301	683-6883
FORT KNOX IND	CARL L WILLIAMS	DEPENDENT SC, FORT KNOX, KY	40121	624-8351
	DR W MICHAEL MORRISSEY	DEPENDENT SCH, FORT KNOX, KY	40121	624-5654

DIRECTORS OF PUPIL PERSONNEL

District	Name	Business Address	Zip Code	Phone Number
ADAIR COUNTY	BEULAH BENNETT	COLUMBIA, KY	42728	384-2476
ALLEN COUNTY	LARRY WILLIAMS	E MAPLE ST, SCOTTSVILLE, KY	42164	237-3181
ANDERSON COUNTY	WILLARD GILLIS	202 WOODFORD, LAWRENCEBG, KY	40342	839-3141
BALLARD COUNTY	JOHN EVANS	RT 1, BARLOW, KY	42024	665-5197
BARREN COUNTY	RONALD DOYLE	W WASHINGTON, GLASGOW, KY	42141	651-3787
CAVERNA	BARTLEY H WEAVER	CAVE CITY, KY	42127	773-2530
GLASGOW	CHARLES B HONEYCUTT	P O BOX 239, GLASGOW, KY	42141	651-6757
BATH COUNTY	ARNOLD STACY JR	OWINGSVILLE, KY	40360	674-6314
BELL COUNTY	PEARL RAY LEFEVERS	BOX 470, PINEVILLE, KY	40977	337-5224
MIDDLESBORO	LEWIS R MARCUM	220 N 20TH, MIDDLESBORO, KY	40965	248-2921
PINEVILLE	VALERIE SAUNDERS	VIRGINIA AVE, PINEVILLE, KY	40977	337-2361
BOONE COUNTY	RUSSELL MOORE	8330 US 42, FLORENCE, KY	41042	283-1003
	GEORGE LONG	8330 US 42, FLORENCE, KY	41042	283-1003
WALTON VERONA	BILL JONES	SCHOOL RD, WALTON, KY	41094	485-4181
BOURBON COUNTY	ORLETTA P HURLEY	3343 LEXINGTON RD, PARIS, KY	40361	987-1936
PARIS	EDNA L DAUGHERTY	W 7TH ST, PARIS, KY	40361	987-2400
BOYD COUNTY	DELORES PENNINGTON	BOX 522, CATLETTSBURG, KY	41129	739-4141
ASHLAND	ALICE THOMAS	2601 LEXINGTON, ASHLAND, KY	41101	325-9711
	VACANT	2601 LEXINGTON, ASHLAND, KY	41101	325-9711
FAIRVIEW	STANLEY RAMEY	MAIN ST, ASHLAND, KY	41101	324-3766
BOYLE COUNTY	ROBERT GORLEY	BOX 520, DANVILLE, KY	40422	236-6634
DANVILLE	ARTHUR B MUNCY	E LEXINGTON AVE, DANVILLE, KY	40422	236-5627
BRACKEN COUNTY	IVA JEWELL BOWLES	RT 1, BROCKSVILLE, KY	41004	735-2523
AUGUSTA	MARVIN BRADLEY	AUGUSTA, KY	41002	756-2105
BREATHITT COUNTY	R D GABBARD	JACKSON, KY	41339	666-2491
JACKSON	BRENDA B TERRY	938 HIGHLAND, JACKSON, KY	41339	666-5164
BRECKINRIDGE COUNTY	WILLIAM R OWEN	HARDINSBURG, KY	40143	756-2186
CLOVERPORT	WAYLAND D JOHNSTON	CLOVERPORT, KY	40111	788-3388
BULLITT COUNTY	JAMES HATLEY	P O BOX 97, SHEPHERDSVILLE, KY	40165	543-2271
	TOM PACK	P O BOX 97, SHEPHERDSVILLE, KY	40165	543-2271
BUTLER COUNTY	JAMES ROBERT BELILES	MORGANTOWN, KY	42261	526-3793
CALDWELL COUNTY	WILLIAM L NICHOLS	611 WASHINGTON, PRINCETON, KY	42445	365-6601
CALLOWAY COUNTY	CHARLIE LASSITER	BOX 86, MURRAY, KY	42071	753-3033
MURRAY	WILLIE F JACKSON	POPLAR AT 9TH, MURRAY, KY	42071	753-4363
CAMPBELL COUNTY	RAYMOND H KING	8002 ALEXANDRIA, ALEXANDRIA, KY	41001	635-2176
	HENRY ROSE	8002 ALEXANDRIA, ALEXANDRIA, KY	41001	635-2176
BELLEVUE	WILLIAM YOUNG	215 CENTER, BELLEVUE, KY	41073	261-2108
DAYTON	TED WILLIAMS JR	999 VINE ST, DAYTON, KY	41074	491-6565
FT THOMAS	MARJORIE TEMPLETON	2356 MEMORIAL, FT THOMAS, KY	41075	441-0035
NEWPORT	CHARLES E GIBSON	8TH & WASHINGTON, NEWPORT, KY	41071	491-1125
SILVER GROVE	MARIAN RITTER	SILVER GROVE, KY	41085	441-3873
SOUTHGATE	GORDON CROSS	BLATT & EVERGRN, SOUTHGATE, KY	41071	441-0743
CARLISLE COUNTY	ROBERT E WATSON	BARDWELL, KY	42023	628-5476
CARROLL COUNTY	MATTHEW GANDOLFO	BOX 90, CARROLLTON, KY	41008	732-4253
CARTER COUNTY	CARMENCITA SPARKS	GRAYSON, KY	41143	474-5907
CASEY COUNTY	HUMPHREY T ELLIOTT	LIBERTY, KY	42539	787-6941
CHRISTIAN COUNTY	MARTHA A LEDFORD	BOX 609, HOPKINSVILLE, KY	42240	886-2553
	VIRGINIA M ATKINSON	BOX 609, HOPKINSVILLE, KY	42240	886-2553
CLARK COUNTY	GENE RANVIER	G R CLARK HS, WINCHESTER, KY	40391	744-6111
	ROBERT B HAGGARD	1600 A LEX., WINCHESTER, KY	40391	744-4545
CLAY COUNTY	ARNOLD BISHOP	P O BOX 246, MANCHESTER, KY	40962	598-2168
	ED MARCUM	P O BOX 246, MANCHESTER, KY	40962	598-2168
CLINTON COUNTY	RODELL MCFALL	ALBANY, KY	42602	387-6480
CRITTENDEN COUNTY	STEVE DAVIDSON	BOX 362, MARION, KY	42064	965-3525
CUMBERLAND COUNTY	MAE JARVIS	BURKESVILLE, KY	42717	864-3377
DAVIESS COUNTY	CHARLES S COMBS	BOX 1510, OWENSBORO, KY	42301	685-3161
	GEORGE CLAIBORNE	BOX 1510, OWENSBORO, KY	42301	685-3161
OWENSBORO	ARLENE BERTRAM	PO BOX 746, OWENSBORO, KY	42301	685-2981
	HILLMAN MCINTIRE	PO BOX 746, OWENSBORO, KY	42301	685-2981
EDMONSON COUNTY	JAMES H COOKE	BROWNSVILLE, KY	42210	597-2191
ELLIOTT COUNTY	CLARENCE ATKINS	SANDY HOOK, KY	41171	738-5117
ESTILL COUNTY	JAMES E KISER	BOX 391, IRVINE, KY	40336	723-2181
FAYETTE COUNTY	BURTIS FRANKLIN	701 E MAIN ST, LEXINGTON, KY	40502	259-1411
	ELIZABETH BOTTS	701 E MAIN ST, LEXINGTON, KY	40502	259-1411
	ROBERT OLIVER	701 E MAIN ST, LEXINGTON, KY	40502	259-1411
FLEMING COUNTY	FAYE CARPENTER	FLEMINGSBURG, KY	41041	845-5851
FLOYD COUNTY	HERBERT PRATER	PRESTONSBURG, KY	41653	886-2354
	RICHMOND SLONE	PRESTONSBURG, KY	41653	886-3522
	PHILLIP DINGUS	PRESTONSBURG, KY	41653	886-2354
FRANKLIN COUNTY	ERNIE SPAULDING	916 E MAIN ST, FRANKFORT, KY	40601	695-2460
	EUGENIA CAMPBELL	916 E MAIN ST, FRANKFORT, KY	40601	695-2460
FRANKFORT	ALBERT WALL	315 STEELE ST, FRANKFORT, KY	40601	227-9607
FULTON COUNTY	CHARLES TERRETT	HICKMAN, KY	42050	236-2426
FULTON	ALFRED L BUSHART	2ND ST, FULTON, KY	42041	472-1553
GALLATIN COUNTY	GORDON HENDRIX	WARSAW, KY	41095	567-4191
GARRARD COUNTY	JAMES F REEVES	101 RICHMOND ST, LANCASTER, KY	40444	792-3018
GRANT COUNTY	JAMES JOSEPH GARDNER	WILLIAMSTOWN, KY	41097	824-3323
WILLIAMSTOWN	CHARLES REEVES	300 HELTON, WILLIAMSTOWN, KY	41097	824-4421
GRAVES COUNTY	DENNIS R MULLINS	1007 CUBA RD, MAYFIELD, KY	42066	247-2656
MAYFIELD	ANN SMITH	709 S 8TH ST, MAYFIELD, KY	42066	247-3868
GRAYSON COUNTY	INA W FULKERSON	BRANDENBURG RD, LEITCHFIELD, KY	42754	259-4011
GREEN COUNTY	GENEVIEVE ADKINS	GREENSBURG, KY	42743	932-5231
GREENUP COUNTY	CHESTER BRUCE	GREENUP, KY	41144	473-7936
RACELAND	NANCY CRAIG	RACELAND, KY	41169	836-1656
RUSSELL	CHARLES HOLSINGER	445 BELFONT ST, RUSSELL, KY	41169	836-8822
HANCOCK COUNTY	DARRELL WHITMAN	HAWESVILLE, KY	42348	927-6911
HARDIN COUNTY	MICHAEL SPECK	110 S MAIN, ELIZABETHTOWN, KY	42701	765-4186
	LARRY BRAWNER	110 S MAIN, ELIZABETHTOWN, KY	42701	765-4186
ELIZABETHTOWN	PAUL KERRICK	P O BOX 605, ELIZABETHTOWN, KY	42701	769-1600
HARLAN COUNTY	KALE SAYLOR JR	BOX 815, HARLAN, KY	40831	573-4330
	MARY EVELYN CARTER	BOX 815, HARLAN, KY	40831	573-4330

DIRECTORS OF PUPIL PERSONNEL

District	Name	Business Address	Zip Code	Phone Number
HARLAN	EDWIN R NEWPORT	HARLAN CY SCHOOLS, HARLAN, KY.	40831	573-3595
LYNCH	COREAN WELLS	LYNCH, KY.	40855	848-2266
HARRISON COUNTY	HARRY D VARNER	RT 4 BOX 25, CYNTHIANA, KY.	41031	234-1001
HART COUNTY	FRANCIS W COOK	MUNFORDVILLE, KY.	42765	524-2631
HENDERSON COUNTY	ISHAM E SELLERS	1805 2ND ST, HENDERSON, KY.	42420	826-9578
	OBBIE TODD	1805 2ND ST, HENDERSON, KY.	42420	826-9578
HENRY COUNTY	EARL T SMITH	NEW CASTLE, KY.	40050	845-2918
EMINENCE	ANDREW JOHNSON JR	EMINENCE, KY.	40019	845-5427
HICKMAN COUNTY	JAMES C WALKER	CLINTON, KY.	42031	653-2451
HOPKINS COUNTY	JOETTE WOLFE	537 W ARCH, MADISONVILLE, KY.	42431	821-4915
	DAVID SIRIA	537 W ARCH, MADISONVILLE, KY.	42431	821-4915
	BETTY C SLATON	537 W ARCH, MADISONVILLE, KY.	42431	821-4915
DAWSON SPGS	JEANNINE MOORE	P O BOX 67, DAWSON SPRINGS, KY	42408	797-2017
JACKSON COUNTY	VACANT	MCKEE, KY.	40447	287-7181
JEFFERSON COUNTY	JOSEPH B ROBINSON	4TH AT BROADWAY, LOUISVL, KY.	40202	581-4645
	SHIRLEY L MILLER	3819 BARDSTOWN, LOUISVL, KY.	40218	456-3381
	HUGH W MOSELEY	3819 BARDSTOWN, LOUISVL, KY.	40218	456-3381
	JEMMETTA BEAVER	3332 NEWBURG RD, LOUISVL, KY.	40218	456-3185
	CECIL D BOWLING	3332 NEWBURG RD, LOUISVL, KY.	40218	456-3185
	SUZANN TARLTON	3819 BARDSTOWN, LOUISVL, KY.	40218	456-3381
	LOUIS TORSTRICK	4TH AT BROADWAY, LOUISVL, KY.	40202	581-5546
	LESLIE HOGG	3332 NEWBURG RD, LOUISVL, KY.	40218	456-3185
	MARY K JONES	3332 NEWBURG RD, LOUISVL, KY.	40218	456-3185
	ELMO MARTIN	3332 NEWBURG RD, LOUISVL, KY.	40218	456-3185
	JAMES A MATHESON	4TH AT BROADWAY, LOUISVL, KY.	40202	456-3185
	CURTIS PILE	4TH AT BROADWAY, LOUISVL, KY.	40202	456-3185
	HERBERT S THORNTON	4TH AT BROADWAY, LOUISVL, KY.	40202	456-3185
	SHERRY WATKINS	4TH AT BROADWAY, LOUISVL, KY.	40202	456-3185
	STUART SAMPSON	4TH AT BROADWAY, LOUISVL, KY.	40202	581-4531
	JOHN FRANTZ	4TH AT BROADWAY, LOUISVL, KY.	40202	581-5598
JESSAMINE COUNTY	ANNA BELLE ROBERTS	BOX 186, NICHOLASVILLE, KY.	40356	885-4179
	RICHARD HARDEN	BOX 186, NICHOLASVILLE, KY.	40356	885-4179
JOHNSON COUNTY	RALEIGH L BURCHETT	PAINTSVILLE, KY.	41240	789-4057
PAINTSVILLE	WALTER J BRUGH	2ND ST, PAINTSVILLE, KY.	41240	789-3631
KENTON COUNTY	NORBERT LEWIN	5533 MADISON, INDEPENDENCE, KY	41051	356-9211
	BRUCE R CLARK	5533 MADISON, INDEPENDENCE, KY	41051	356-9211
BEECHWOOD	GARY DENNISON	BEECHWOOD RD, FT MITCHELL, KY.	41017	331-4621
COVINGTON	WILLIAM BLACKBURN	25 E 7TH ST, COVINGTON, KY.	41011	292-5852
	MARSDEN GRIBBELL	25 E 7TH ST, COVINGTON, KY.	41011	292-5851
ERLANGER	DONALD WILMHOFF	500 GRAVES AVE, ERLANGER, KY.	41018	727-2009
LUDLOW	ROY MCKENNEY	524 W OAK ST, LUDLOW, KY.	41016	261-5793
KNOTT COUNTY	GLEASON SHORT	HINDMAN, KY.	41822	785-5154
KNOX COUNTY	J H COREY	BARBOURVILLE, KY.	40906	546-3157
	PHILIP P MCDONALD	BARBOURVILLE, KY.	40906	546-3157
BARBOURVILLE	GERALD B HALTER	BARBOURVILLE, KY.	40906	546-3129
LARUE COUNTY	NANCY H GOODIN	P O BOX 39, HODGENVILLE, KY.	42748	358-4111
LAUREL COUNTY	ROY BOWLING	LONDON, KY.	40741	864-5114
	WM RICHARD MORGAN	LONDON, KY.	40741	864-5114
E BERNSTADT	OPAL MILLER	EAST BERNSTADT, KY.	40729	843-6221
LAWRENCE COUNTY	LUKE VARNEY JR	LOUISA, KY.	41230	638-9671
LEE COUNTY	CLARENCE WATKINS	BEATTYVILLE, KY.	41311	464-8111
LESLIE COUNTY	RICHARD P BOWLING	HYDEN, KY.	41749	672-2397
LETCHER COUNTY	DORSEY CRASE	WHITESBURG, KY.	41858	633-4455
	BILLY K BANKS	WHITESBURG, KY.	41858	633-4455
JENKINS	CHARLES STALLARD	JENKINS, KY.	41537	832-2182
LEWIS COUNTY	GEORGE HAMM	VANCEBURG, KY.	41179	796-2811
LINCOLN COUNTY	LARRY LEWIS	STANFORD, KY.	40484	365-2124
LIVINGSTON COUNTY	EMMA LUCUS	SMITHLAND, KY.	42081	928-2111
LOGAN COUNTY	THOMAS GARRETT JR	RUSSELLVILLE, KY.	42276	726-2436
RUSSELLVILLE	WILLIAM T LYNCH	7TH & SUMMER, RUSSELLVILLE, KY	42276	726-2545
LYON COUNTY	MARY P BAKER	EDDYVILLE, KY.	42038	388-2264
MADISON COUNTY	DON RICHARDSON	705 N 2ND ST, RICHMOND, KY.	40475	623-1530
	EDDIE PULLINS	707 N 2ND ST, RICHMOND, KY.	40475	623-5200
BEREA	GAYLE BUCHANAN	WALNUT MEADOW ROAD, BEREA, KY.	40403	986-8446
RICHMOND	DELONA HUFFMAN	S 2ND ST, RICHMOND, KY.	40475	623-5182
MAGOFFIN COUNTY	OWEN LEE BARNETT	SALYERSVILLE, KY.	41465	349-3417
MARION COUNTY	THOMAS B WHITEHOUSE	LEBANON, KY.	40033	692-3721
MARSHALL COUNTY	A N DUKE JR	BENTON, KY.	42025	527-8628
MARTIN COUNTY	SHELLY HARDIN	INEZ, KY.	41224	298-3572
MASON COUNTY	RONALD ISHMAEL	33 W 2ND ST, MAYSVILLE, KY.	41056	564-5563
MAYSVILLE	G ROBERT NEWELL	BOX 99, MAYSVILLE, KY.	41056	564-3952
MCCRACKEN COUNTY	ROBERT L STEELE	BLEICH RD, PADUCAH, KY.	42001	554-4111
PADUCAH	JOE CLARK	10TH & CLARK STS, PADUCAH, KY.	42001	442-6121
	JOHN CROMWELL	10TH & CLARK STS, PADUCAH, KY.	42001	442-6121
MCCREARY COUNTY	GERALD K WILSON	WHITLEY CITY, KY.	42653	376-2591
MCLEAN COUNTY	J DAVID BOYKEN	CALHOUN, KY.	42327	273-3975
MEADE COUNTY	JUANITA S MATTINGLY	BRANDENBURG, KY.	40108	422-3366
MENIFEE COUNTY	RUTH BRYANT	FRENCHBURG, KY.	40322	768-2171
MERCER COUNTY	IRENE NOOE	MOBERLY RD, HARRODSBURG, KY.	40330	734-4364
BURGIN	FATIMA DEAN	BOX B, BURGIN, KY.	40310	748-5170
HARRODSBURG	JEAN SECCHI	E LEXINGTON, HARRODSBURG, KY.	40330	734-2374
METCALFE COUNTY	VERNER A WILSON	EDMONTON, KY.	42129	432-3171
MONROE COUNTY	GERALDINE CARTER	MAGNOLIA ST, TOMPKINSVILLE, KY	42167	487-5456
MONTGOMERY COUNTY	BUEFORD RISNER	RT 5, MT STERLING, KY.	40353	498-1566
MORGAN COUNTY	RUTH M CONOVER	WEST LIBERTY, KY.	41472	743-3205
MUHLENBERG COUNTY	LOYD TARTER	BOX 167, GREENVILLE, KY.	42345	338-2871
CENTRAL CITY	JANETTE W TINSLEY	CENTRAL CITY, KY.	42330	754-2272
GREENVILLE	MARY LOU CAMPBELL	BOX 407, GREENVILLE, KY.	42345	338-4650
NELSON COUNTY	D L HUSTON JR	114 S 3RD ST, BARDSTOWN, KY.	40004	348-3958
BARDSTOWN	WALKER FERRY	308 N 5TH ST, BARDSTOWN, KY.	40004	348-9086
NICHOLAS COUNTY	BETTY LYNN CONRAD	395 W MAIN ST, CARLISLE, KY.	40311	289-2264

DIRECTORS OF PUPIL PERSONNEL

District	Name	Business Address	Zip Code	Phone Number
OHIO COUNTY	EARL RUSSELL	HARTFORD, KY	42347	298-3249
OLDHAM COUNTY	ROBERT B HEHL	BOX 207, LAGRANGE, KY	40031	222-9469
	HARRY BELL	BOX 207, LAGRANGE, KY	40031	222-9469
OWEN COUNTY	DELBERT M KEITH	RT 4, OWENTON, KY	40359	484-2494
OWSLEY COUNTY	RUSSELL L DUFF	BOX 142, BOONEVILLE, KY	41314	593-5171
PENDLETON COUNTY	RUBY WRIGHT	RT 2, FALMOUTH, KY	41040	654-6911
PERRY COUNTY	ANDREW JONES	EDUCATION BLDG, HAZARD, KY	41701	436-2332
	STEPHEN NAPIER	EDUCATION BLDG, HAZARD, KY	41701	436-2332
HAZARD	ROSCOE SHACKELFORD	325 BROADWAY, HAZARD, KY	41701	436-3911
PIKE COUNTY	TIVIS BRANHAM	BOX 2408, PIKEVILLE, KY	41501	432-3111
	LANDON HUNT	BOX 2408, PIKEVILLE, KY	41501	432-3111
	P. J FORD	BOX 2408, PIKEVILLE, KY	41501	432-3111
PIKEVILLE	JAMES B WILLIAMSON	C 4, BOX 799, PIKEVILLE, KY	41501	432-8161
POWELL COUNTY	SAM BAKER	STANTON, KY	40380	663-2268
PULASKI COUNTY	DEWEY E HUFF	P O BOX P, SOMERSET, KY	42501	678-5148
	JOE RICHARDS	P O BOX P, SOMERSET, KY	42501	678-5148
SCIENCE HILL	VONIA GRABEEL	SCIENCE HILL, KY	42553	423-3341
SOMERSET	FERNE R CURRY	COLLEGE ST, SOMERSET, KY	42501	679-2966
ROBERTSON COUNTY	T ROSS MOORE	MT OLIVET, KY	41064	724-5921
ROCKCASTLE COUNTY	GARLAN M CUMMINS	MT VERNON, KY	40456	256-2125
ROWAN COUNTY	BILLIE JEAN CLAYTON	118 UNIV. BLVD, MOREHEAD, KY	40351	784-8928
RUSSELL COUNTY	JOYCE S AKERS	JAMESTOWN, KY	42642	343-3191
SCOTT COUNTY	JAMES K JOHNSON	BOX 561, GEORGETOWN, KY	40324	863-3663
SHELBY COUNTY	GLENN D WOOTERS	BOX 228, SHELBYVILLE, KY	40065	633-2375
SIMPSON COUNTY	JOE PHILLIPS	BOX 467, FRANKLIN, KY	42134	586-3236
SPENCER COUNTY	DAVID NEDROS	TAYLORSVILLE, KY	40071	477-2948
TAYLOR COUNTY	MINA HEDGESPETH	WICKLIFFE, CAMPBELLSVILLE, KY	42718	465-5371
CAMPBELLSVILLE	GEORGE R GUMM	230 MAIN, CAMPBELLSVILLE, KY	42718	465-2410
TODD COUNTY	LOUISA PETRIE	ELKTON, KY	42220	265-2436
TRIGG COUNTY	MARGARET M RUDD	P O BOX 417, CADIZ, KY	42211	522-6071
TRIMBLE COUNTY	CECIL FISHER	BOX 67, BEDFORD, KY	40006	268-3328
UNION COUNTY	EUGENE PARDUE	BOX 58, MORGANFIELD, KY	42437	389-1694
WARREN COUNTY	EDNA S CASHMAN	1038 CHESTNUT, BOWLING GRN, KY	42101	781-5150
	JEAN P LANHAM	1038 CHESTNUT, BOWLING GRN, KY	42101	781-5150
BOWLING GREEN	HERBERT OLDHAM	224 E 12TH, BOWLING GREEN, KY	42101	781-2254
WASHINGTON COUNTY	WILLIAM W YANKEY	P O BOX 192, SPRINGFIELD, KY	40069	336-3961
WAYNE COUNTY	JAMES H DANIELS	BOX 176, MONTICELLO, KY	42633	348-2451
MONTICELLO	PAUL JONES	135 CAVE ST, MONTICELLO, KY	42633	348-8459
WEBSTER COUNTY	TOM JOHNSON	DIXON, KY	42409	639-2861
PROVIDENCE	MARTHA T WOOTON	CEDAR ST, PROVIDENCE, KY	42450	667-2411
WHITLEY COUNTY	ARCHIE B HILL	BOX 358, WILLIAMSBURG, KY	40769	549-2484
CORBIN	CHARLES E MOORE	108 E CENTER ST, CORBIN, KY	40701	528-1303
WILLIAMSBURG	OLAN BARTON	WILLIAMSBURG, KY	40769	549-1915
WOLFE COUNTY	WOODROW TAULBEE	CAMPTON, KY	41301	668-3155
WOODFORD COUNTY	LEWIS COX	MAPLE ST, VERSAILLES, KY	40383	873-5121

INSTRUCTIONAL SUPERVISORS

District	Name	Business Address	Zip Code	Phone Number
ADAIR COUNTY	IRENE REECE	COLUMBIA, KY	42728	384-2476
ALLEN COUNTY	MRS CECIL HAVEN	E MAPLE ST, SCOTTSVILLE, KY	42164	237-3181
	LINDA CLINE	E MAPLE ST, SCOTTSVILLE, KY	42164	237-3181
ANDERSON COUNTY	OPP BUSSELL JR	202 WOODFORD, LAWRENCEBG, KY	40342	839-3141
BALLARD COUNTY	MARY STEVENS	RT 1, BARLOW, KY	42024	665-5197
BARREN COUNTY	GOLDA P WALBERT	W WASHINGTON, GLASGOW, KY	42141	651-3787
GLASGOW	ROSCOE SALTSMAN	P O BOX 239, GLASGOW, KY	42141	651-6757
BATH COUNTY	WILLIAM BURL KINCAID JR	OWINGSVILLE, KY	40360	674-6314
BELL COUNTY	BEULAH PURSIFULL	BOX 470, PINEVILLE, KY	40977	337-5825
	THOMAS WINKLER	BOX 470, PINEVILLE, KY	40977	337-5825
MIDDLESBORO	JEAN B AUSMUS	220 N 20TH, MIDDLESBORO, KY	40965	248-3870
PINEVILLE	VALERIE SAUNDERS	VIRGINIA AVE, PINEVILLE, KY	40977	337-2361
BOONE COUNTY	JERRY JOHNSON	8330 US 42, FLORENCE, KY	41042	283-1003
	GARY GRIESSER	8330 US 42, FLORENCE, KY	41042	283-1003
	FLORAETTA MORROW	8330 US 42, FLORENCE, KY	41042	283-1003
WALTON VERONA	ERNEST HAHN	SCHOOL RD, WALTON, KY	41094	485-4181
BOURBON COUNTY	JOHN ELKINS	3343 LEXINGTON RD, PARIS, KY	40361	987-1936
PARIS	JAMES M DICKERSON	W 7TH ST, PARIS, KY	40361	987-2400
BOYD COUNTY	DR JAMES R HARPER	BOX 522, CATLETTSBURG, KY	41129	739-4141
	DELMIS DONTA	BOX 522, CATLETTSBURG, KY	41129	739-4141
ASHLAND	FAYE WECKEL	2601 LEXINGTON, ASHLAND, KY	41101	325-9711
	REX MILLER	2601 LEXINGTON, ASHLAND, KY	41101	325-4706
BOYLE COUNTY	EMAJO CARLTON	BOX 520, DANVILLE, KY	40422	236-6634
DANVILLE	DON R RAWLINGS	E LEXINGTON AVE, DANVILLE, KY	40422	236-5627
BRACKEN COUNTY	GENE TOMPKINS	BROOKSVILLE, KY	41004	735-2523
BREATHITT COUNTY	MAXINE JOHNSON	JACKSON, KY	41339	666-2491
	THEODORE A EDMONDS	JACKSON, KY	41339	666-2805
BRECKINRIDGE COUNTY	JANICE DUNN	HARDINSBURG, KY	40143	756-2186
BULLITT COUNTY	LEON REMINGTON	P O BOX 97, SHEPHERDSVILLE, KY	40165	543-2271
	JAN GRIGSBY	P O BOX 97, SHEPHERDSVILLE, KY	40165	543-2271
	LOUISE TERRY	P O BOX 97, SHEPHERDSVILLE, KY	40165	543-2271
	JANICE STEWART	P O BOX 97, SHEPHERDSVILLE, KY	40165	543-2271
	MARY COMER	PO BOX 97, SHEPHERDSVILLE, KY	40165	543-2271
BUTLER COUNTY	PAULINE WEST	MORGANTOWN, KY	42261	526-3793
CALDWELL COUNTY	ROBERT W FRANKLIN	611 WASHINGTON, PRINCETON, KY	42445	365-6601
CALLOWAY COUNTY	JOHN A BOHANNON	BOX 86, MURRAY, KY	42071	753-3033
MURRAY	MARGARET FRANKLIN	POPLAR AT 9TH, MURRAY, KY	42071	753-4363
CAMPBELL COUNTY	THOMAS N MCARTER	101 ORCHARD LN, ALEXANDRIA, KY	41001	635-2173
	BILL R CORBIN	101 ORCHARD LN, ALEXANDRIA, KY	41001	635-2173
BELLEVUE	KENNETH WENDELL	215 CENTER, BELLEVUE, KY	41073	261-2108
DAYTON	WILLIAM REILEY	999 VINE ST, DAYTON, KY	41074	491-6565
FT THOMAS	ROBERT M GSCHWIND	2356 MEMORIAL, FT THOMAS, KY	41075	441-0035
NEWPORT	BEVERLY J PROHASKA	8TH & WASHINGTON, NEWPORT, KY	41071	491-1125
	EDWIN BURTON	8TH & WASHINGTON, NEWPORT, KY	41071	491-1125
	SHARON MENKHAUS	8TH & WASHINGTON, NEWPORT, KY	41071	491-1125
	MARIAN VANDERPOOLF	8TH & WASHINGTON, NEWPORT, KY	41071	491-1125
CARLISLE COUNTY	CRAIG FORD	BARDWELL, KY	42023	628-5476
CARROLL COUNTY	PAUL SEBASTAIN	BOX 90, CARROLLTON, KY	41008	732-4253
CARTER COUNTY	JAMES A JOHNSON	GRAYSON, KY	41143	474-5907
	ANDREW JACK FULTZ	GRAYSON, KY	41143	474-5907
CASEY COUNTY	HILDA WESLEY	LIBERTY, KY	42539	787-6941
	MAXINE STAFFORD	LIBERTY, KY	42539	787-6941
CHRISTIAN COUNTY	BILLY RAY PHILLIPS	HOPKINSVL HS, HOPKINSVILLE, KY	42240	886-3384
	MARY A BARNETT	B T WASHGTN SCH, HOPKINSVL, KY	42240	886-4106
	ELIZABETH S WADE	BOX 609, HOPKINSVILLE, KY	42240	886-2534
	VIOLET R KELLEY	CHRISTIAN MD SCH, HOPKNSVL, KY	42240	885-5355
	W KAY LANCASTER	CHRISTIAN CO HS, HOPKNSVL, KY	42240	886-4463
	JANE E ADAMS	KOFFMAN SCH, HOPKINSVILLE, KY	42240	886-2433
	VACANT	BOX 609, HOPKINSVILLE, KY	42240	886-2534
CLARK COUNTY	SHIRLEY BYRNE	1600 W LEX., WINCHESTER, KY	40391	744-4545
	WILLIAM BOLTON	1600 W LEX., WINCHESTER, KY	40391	744-4545
	JOSEPH JONES	1600 W. LEX., WINCHESTER, KY	40391	744-4545
CLAY COUNTY	BESSIE C BOWLING	P O BOX 246, MANCHESTER, KY	40962	598-2168
	ALTA BLAIR	P O BOX 246, MANCHESTER, KY	40962	598-2168
CLINTON COUNTY	EVA CONNERS	ALBANY, KY	42602	387-5857
CRITTENDEN COUNTY	BRUCE MOORE	BOX 362, MARION, KY	42064	965-3525
CUMBERLAND COUNTY	MARY ANN KEEN	BURKESVILLE, KY	42717	864-3377
DAVIESS COUNTY	JOE OVERBY	BOX 1510, OWENSBORO, KY	42301	685-3161
	DORIS MILLS	BOX 1510, OWENSBORO, KY	42301	685-3161
	JUDY THOMAS	BOX 1510, OWENSBORO, KY	42301	685-3161
	HARVEY MARKSBERRY	BOX 1510, OWENSBORO, KY	42301	685-3161
OWENSBORO	BETTY SUE HILL	PO BOX 746, OWENSBORO, KY	42301	685-2981
	FRANCES LASHBROOK	PO BOX 746, OWENSBORO, KY	42301	685-2981
	JOE O BROWN	PO BOX 746, OWENSBORO, KY	42301	685-2981
	MARY RUTH DODSON	PO BOX 746, OWENSBORO, KY	42301	685-2981
	BILLY H CHANDLER	P O BOX 746, OWENSBORO, KY	42301	685-2981
EDMONSON COUNTY	ALVIS GOAD	BROWNSVILLE, KY	42210	597-2172
ELLIOTT COUNTY	ARDITH D DUVALL	LITTLE SANDY, KY	41155	738-5117
ESTILL COUNTY	PAUL HUGHES	BOX 34, IRVINE, KY	40336	723-2181
FAYETTE COUNTY	EDDIE B MURPHY	701 E MAIN ST, LEXINGTON, KY	40502	259-1411
	OSCAR C ECTON	701 E MAIN ST, LEXINGTON, KY	40502	259-1411
	ANNABELLE BREWER	701 E MAIN ST, LEXINGTON, KY	40502	259-1411
	MARY STRONG	701 E MAIN ST, LEXINGTON, KY	40502	259-1411
	ANNA NEAL	701 E MAIN ST, LEXINGTON, KY	40502	259-1411
	ANNE H WELSH	701 E MAIN ST, LEXINGTON, KY	40502	259-1411
	RONALD KINCER	701 E MAIN ST, LEXINGTON, KY	40502	259-1411
	DONALD F TRIVETTE	701 E MAIN ST, LEXINGTON, KY	40502	259-1411
	DRUSCILLA JONES	701 E MAIN ST, LEXINGTON, KY	40502	259-1411
	RICHARD W JONES	701 E MAIN ST, LEXINGTON, KY	40502	259-1411
	A C THOMAS	701 E MAIN ST, LEXINGTON, KY	40502	259-1411
	VACANT	701 E MAIN ST, LEXINGTON, KY	40502	259-1411

INSTRUCTIONAL SUPERVISORS-Continued

District	Name	Business Address	Zip Code	Phone Number
	ANDREW N HOPKINS	701 E MAIN ST, LEXINGTON, KY	40502	259-1411
	GENTRY LARUE	701 E MAIN ST, LEXINGTON, KY	40502	259-1411
	NATALIE PATTERSON	701 E MAIN ST, LEXINGTON, KY	40502	259-1411
	DONALD WITT	701 E MAIN ST, LEXINGTON, KY	40502	259-1411
	WILLIAM TAYLOR	701 E MAIN ST, LEXINGTON, KY	40502	259-1411
	MARK BROWN	701 E MAIN ST, LEXINGTON, KY	40502	259-1411
	ANNA MACK	701 E MAIN ST, LEXINGTON, KY	40502	259-1411
	NORMAN OSBORNE	701 E MAIN ST, LEXINGTON, KY	40502	259-1411
	RONALD PELFREY	701 E MAIN ST, LEXINGTON, KY	40502	259-1411
	LOVELLA GABBARD	701 E MAIN ST, LEXINGTON, KY	40502	259-1411
FLEMING COUNTY	WANDA R MAXEY	FLEMINGSBURG, KY	41041	845-5851
FLOYD COUNTY	ULYSES HORNE	PRESTONSBURG, KY	41653	886-3522
	ANNA SUE STUMBO	PRESTONSBURG, KY	41653	886-3522
	BLANCHE DINGUS	PRESTONSBURG, KY	41653	886-3522
	GORDON MOORE	PRESTONSBURG, KY	41653	886-3522
FRANKLIN COUNTY	ELMER C MOORE	916 E MAIN ST, FRANKFORT, KY	40601	695-2460
	CAROL BANKS	916 E MAIN ST, FRANKFORT, KY	40601	695-2460
	DORIS MOUBRAY	916 E MAIN ST, FRANKFORT, KY	40601	695-2460
FRANKFORT	CHARLOTTE WALL	506 W SECOND ST, FRANKFORT, KY	40601	875-1315
FULTON COUNTY	ROY S LOGAN	HICKMAN, KY	42050	236-2426
FULTON	MIRIAM FAY STOKES	2ND ST, FULTON, KY	42041	472-1553
GALLATIN COUNTY	RALPH EDWARDS	WARSAW, KY	41095	567-5761
GARRARD COUNTY	VACANT	101 RICHMOND, LANCASTER, KY	40444	792-3018
GRANT COUNTY	PAUL J DIBALLA	WILLIAMSTOWN, KY	41097	824-3323
GRAVES COUNTY	THOMAS L SCOTT	1007 CUBA RD, MAYFIELD, KY	42066	247-2656
	BARBARA H BAKER	1007 CUBA RD, MAYFIELD, KY	42066	247-2656
MAYFIELD	KATIE MAE DORON	709 S 8TH ST, MAYFIELD, KY	42066	247-3545
GRAYSON COUNTY	EDWINA ANDERSON	BRANDENBURG RD, LEITCHFIELD, KY	42754	259-4011
	INA W FULKERSON	BRANDENBRG RD, LEITCHFLD, KY	42754	259-4011
GREEN COUNTY	MAXIDEEN PRUITT	GREENSBURG, KY	42743	932-4388
GREENUP COUNTY	CHARLES E MULLINS	GREENUP, KY	41144	473-7936
	HERMAN JACK WEBB	GREENUP, KY	41144	473-7936
RACELAND	BEN BINGHAM	RACELAND, KY	41169	836-3844
RUSSELL	ELIZA C MCKNIGHT	445 BELFONT ST, RUSSELL, KY	41169	836-5824
HANCOCK COUNTY	VICKIE BASHAM	HAWESVILLE, KY	42348	927-6911
HARDIN COUNTY	PEGGY WILSON	110 S MAIN, ELIZABETHTOWN, KY	42701	765-4186
	DR ERNEST THRO	110 S MAIN, ELIZABETHTOWN, KY	42701	765-4186
	RUBY O'BRYAN	110 S MAIN, ELIZABETHTOWN, KY	42701	765-4186
	LEANNA SHEARER	110 S MAIN, ELIZABETHTOWN, KY	42701	756-4186
ELIZABETHTOWN	DR RALPH R ROYSTER	P O BOX 605, ELIZABETHTOWN, KY	42701	769-1825
HARLAN COUNTY	MARIE EVERIDGE	BOX 815, HARLAN, KY	40831	573-4330
	WILLIAM K HOWARD	BOX 815, HARLAN, KY	40831	573-4330
	GLADYS BROWNING	BOX 815, HARLAN, KY	40831	573-4330
	BILLIE D CAWOOD	BOX 815, HARLAN, KY	40831	573-4330
HARLAN	ELISABETH S WEBB	HARLAN CY SCHOOLS, HARLAN, KY	40831	573-5000
HARRISON COUNTY	WILLIAM EDWARDS	RT 4 BOX 25, CYNTHIANA, KY	41031	234-1001
HART COUNTY	CAROLYN TERRY	MUNFORDVILLE, KY	42765	524-2631
HENDERSON COUNTY	JAMES GUESS	1805 2ND ST, HENDERSON, KY	42420	826-9578
	ROBERT H MORTON	1805 2ND ST, HENDERSON, KY	42420	826-9578
HENRY COUNTY	JOHN HOAGLAND	NEW CASTLE, KY	40050	845-2918
HICKMAN COUNTY	LILA W BERRYHILL	CLINTON, KY	42031	653-2451
HOPKINS COUNTY	SUE JENT	537 W ARCH, MADISONVILLE, KY	42431	821-4914
	HELEN FORD	537 W ARCH, MADISONVILLE, KY	42431	821-4915
DAWSON SPGS	JEANNINE MOORE	P O BOX 67, DAWSON SPRINGS, KY	42408	797-2017
JACKSON COUNTY	IDA BOWMAN	MCKEE, KY	40447	287-7181
JEFFERSON COUNTY	JUANITA LANDERS	4TH AT BROADWAY, LOUISVL, KY	40202	456-3188
	VACANT	3332 NEWBURG RD, LOUISVL, KY	40218	456-3337
	MARY JACKSON	4TH AT BROADWAY, LOUISVL, KY	40202	581-6505
	CARRIE E EVANS	4TH AT BROADWAY, LOUISVL, KY	40202	581-6552
	NORMA BROWN	4TH AT BROADWAY, LOUISVL, KY	40202	581-4629
	MARY CONNORS	3442 PRESTON, LOUISVILLE, KY	40213	361-9251
	HUGH CASSELL	4TH AT BROADWAY, LOUISVL, KY	40202	581-6531
	ED CALBERT	3442 PRESTON, LOUISVL, KY	40213	361-9251
	HARRY FUNK	3819 BARDSTOWN RD, LOUISVL, KY	40218	581-4558
	VACANT	4TH AT BROADWAY, LOUISVL, KY	40202	581-6512
	LUCILLE COUCH	4TH AT BROADWAY, LOUISVL, KY	40202	581-4588
	MAE DIXON	4TH AT BROADWAY, LOUISVL, KY	40202	581-6500
	JUANITA DOWNING	4TH AT BROADWAY, LOUISVL, KY	40202	581-6503
	REBECCA GOETZ	4TH AT BROADWAY, LOUISVL, KY	40202	581-6502
	DONALD ENSMINGER	4TH AT BROADWAY, LOUISVL, KY	40202	581-5636
	KENNETH FARMER	3332 NEWBURG RD, LOUISVL, KY	40218	456-3300
	ROBERT FOSTER	4TH AT BROADWAY, LOUISVL, KY	40202	581-6532
	EMORY GATES	3442 PRESTON, LOUISVL, KY	40213	361-9251
	HILDEGARDE YANN	3819 BARDSTOWN, LOUISVL, KY	40218	456-3264
	LEONARD HARTLOFF	3442 PRESTON, LOUISVL, KY	40213	361-9251
	LAWRENCE A BURDON	3442 PRESTON, LOUISVL, KY	40213	361-9251
	BEVERLY JONES	4TH AT BROADWAY, LOUISVL, KY	40202	581-6542
	BOB RICHARDSON	3332 NEWBURG RD, LOUISVL, KY	40218	456-3181
	HERBERT LEWIS	4TH AT BROADWAY, LOUISVL, KY	40202	581-6522
	JUNE PARRISH	4TH AT BROADWAY, LOUISVL, KY	40202	581-6551
	DUANE PENNER	4TH AT BROADWAY, LOUISVL, KY	40202	581-5634
	CARL RAIBLE	4TH AT BROADWAY, LOUISVL, KY	40202	581-5692
	VACANT	4TH AT BROADWAY, LOUISVL, KY	40202	581-6503
	GENE SCHRADER	4TH AT BROADWAY, LOUISVL, KY	40202	581-6504
	KATHERINE SCHULER	4TH AT BROADWAY, LOUISVL, KY	40202	581-6502
	ELIZABETH STANDIFORD	4TH AT BROADWAY, LOUISVL, KY	40202	581-6501
	JOHN D STRATTON	4TH AT BROADWAY, LOUISVL, KY	40202	581-6520
	JAMES ROSENFIELD	3819 BARDSTOWN, LOUISVL, KY	40218	456-3188
	PEARL MANN	3819 BARDSTOWN, LOUISVL, KY	40218	456-3188
	MILDRED A DOUGHERTY	4TH AT BROADWAY, LOUISVL, KY	40202	581-6531
	LEON HAYDEN	4TH AT BROADWAY, LOUISVL, KY	40202	581-5640

INSTRUCTIONAL SUPERVISORS-Continued

District	Name	Business Address	Zip Code	Phone Number
	KEITH EIKEN	4TH AT BROADWAY, LOUISVL, KY	40202	581-6507
	LAMBERT HERMAN	4TH AT BROADWAY, LOUISVL, KY	40202	581-5633
	REBECCA BINGHAM	4TH AT BROADWAY, LOUISVL, KY	40202	581-5640
	ERNEST GRAVETT	3819 BARDSTOWN, LOUISVL, KY	40218	456-3188
	LORETTA STEWART	3442 PRESTON, LOUISVL, KY	40213	361-9251
	JOYCE PAUL	3819 BARDSTOWN RD,LOUISVL,KY	40218	456-3264
JESSAMINE COUNTY	W C CARTER	BOX 186, NICHOLASVILLE, KY	40356	885-4179
	SUE MEGEE	BOX 186, NICHOLASVILLE, KY	40356	885-4659
JOHNSON COUNTY	FRANK L HAMILTON	PAINTSVILLE, KY	41240	789-4057
	HAROLD L PRESTON	PAINTSVILLE, KY	41240	789-4057
	ROSEMARY WITTEN	SITKA, KY	41255	789-4057
KENTON COUNTY	GEORGE EDMONDSON	5533 MADISON, INDEPENDENCE, KY	41051	356-9211
	RITA FREIERMUTH	5533 MADISON, INDEPENDENCE, KY	41051	356-9211
	DONNA JACOB	5533 MADISON, INDEPENDENCE, KY	41051	356-9211
	A R BROWN	5533 MADISON, INDEPENDENCE, KY	41051	356-9211
	ARTHUR WALSH	5533 MADISON, INDEPENDENCE, KY	41051	356-9211
BEECHWOOD	JOELLA BRAMEL	BEECHWOOD RD, FT MITCHELL, KY	41017	331-3250
COVINGTON	MELVYN CARROLL	25 E 7TH ST, COVINGTON, KY	41011	292-5836
	CURTIS MASSEY	25 E 7TH ST, COVINGTON, KY	41011	292-5830
	DOROTHY STEWART	25 E 7TH ST, COVINGTON, KY	41011	292-5823
	ELMA TRUNNELL	25 E 7TH ST, COVINGTON, KY	41011	292-5811
	CRICKETTE TODD	25 E 7TH ST, COVINGTON, KY	41011	292-5829
ERLANGER	CHARITY COWAN	500 GRAVES AVE, ERLANGER, KY	41018	727-2009
LUDLOW	JUNIUS E BRYANT	524 W OAK ST, LUDLOW, KY	41016	261-8210
KNOTT COUNTY	ENOCH COMBS	HINDMAN, KY	41822	785-5154
	SIMEON FIELDS	HINDMAN, KY	41822	785-5154
KNOX COUNTY	ALLIE MAYS	BARBOURVILLE, KY	40906	546-3192
	JAY ROGER KECK	ROUTE 1 BOX 129, CORBIN, KY	40701	546-3192
LARUE COUNTY	GORDON CONNER	P O BOX 39, HODGENVILLE, KY	42748	358-4111
LAUREL COUNTY	PEARL JEAN HUGHES	LONDON, KY	40741	864-5114
	SUSIE LOU YOUNG	LONDON, KY	40741	864-5114
	JACK HENDRIX	LONDON, KY	40741	864-5114
LAWRENCE COUNTY	JAMES COOKSEY	LOUISA, KY	41230	638-9671
LEE COUNTY	SHARON BUSH	BEATTYVILLE, KY	41311	464-8354
LESLIE COUNTY	JEAN BEGLEY	HYDEN, KY	41749	672-2397
LETCHER COUNTY	PHILLIP BROWN	WHITESBURG, KY	41858	633-4455
	BECKHAM CAUDILL	WHITESBURG, KY	41858	633-4455
	PATSY F BOWEN	WHITESBURG, KY	41858	633-4455
JENKINS	CHARLCIA TAYLOR	JENKINS, KY	41537	832-2186
LEWIS COUNTY	DOUGLAS APPLEGATE	VANCEBURG, KY	41179	796-2811
LINCOLN COUNTY	LESTER MULLINS	STANFORD, KY	40484	365-2124
	RUSSELL MARTIN	STANFORD, KY	40484	365-2124
	JENNY JACOBS	STANFORD, KY	40484	365-2124
	JOANN HAFLEY	STANFORD, KY	40484	365-2124
LIVINGSTON COUNTY	HAZEL MAUPIN	SMITHLAND, KY	42081	928-2111
LOGAN COUNTY	JAMES W GRIMES	RUSSELLVILLE, KY	42276	726-2436
RUSSELLVILLE	PAULINE JOHNSON	7TH & SUMMER, RUSSELLVILLE, KY	42276	726-2545
LYON COUNTY	MILDRED J MOLLOY	EDDYVILLE, KY	42038	388-9254
MADISON COUNTY	MERWYN JACKSON	707 N 2ND ST, RICHMOND, KY	40475	623-5200
	SHANNON JOHNSON	707 N 2ND ST, RICHMOND, KY	40475	623-5200
BEREA	DOROTHY MILLER	WALNUT MEADOW ROAD, BEREA, KY	40403	986-8446
RICHMOND	HAROLD WEBB	S 2ND ST, RICHMOND, KY	40475	623-9363
MAGOFFIN COUNTY	HENRY C SIZEMORE	SALYERSVILLE, KY	41465	349-3417
MARION COUNTY	JOYCE MAUPIN PAYNE	LEBANON, KY	40033	692-3721
	ERNEST C TAYLOR	LEBANON, KY	40033	692-3721
MARSHALL COUNTY	MITCHELL THOMPSON	BENTON, KY	42025	527-8628
	WILLIAM COTHRAN	BENTON, KY	42025	527-8628
MARTIN COUNTY	VACANT	INEZ, KY	41224	298-3572
MASON COUNTY	FELICI FELICE	33 W 2ND ST, MAYSVILLE, KY	41056	564-5563
MAYSVILLE	ROBERT WILCOX	BOX 99, MAYSVILLE, KY	41056	564-3952
MCCRACKEN COUNTY	JO NELL MITTENDORF	BLEICH RD, PADUCAH, KY	42001	554-4111
	BARBARA STURM	BLEICH RD, PADUCAH, KY	42001	554-4111
	TILFORD L UNDERWOOD	BLEICH RD, PADUCAH, KY	42001	554-4111
PADUCAH	ROBERT JONES	10TH & FLOURNEY, PADUCAH, KY	42001	443-1187
MCCREARY COUNTY	G EDWARD CARROLL	WHITLEY CITY, KY	42653	376-2591
MCLEAN COUNTY	JOSEPH A ANTHONY	CALHOUN, KY	42327	273-3975
MEADE COUNTY	SHERMAN BOYKEN	BRANDENBURG, KY	40108	422-3366
MENIFEE COUNTY	JOE P BLANKENSHIP	FRENCHBURG, KY	40322	768-2171
MERCER COUNTY	WALTER ROWE	MOBERLY RD, HARRODSBURG, KY	40330	734-4365
HARRODSBURG	RICHARD JASPER	E LEXINGTON, HARRODSBURG, KY	40330	734-2374
METCALFE COUNTY	HOWARD B KEEL	EDMONTON, KY	42129	432-3171
MONROE COUNTY	LAVERNE PINCKLEY	MAGNOLIA ST, TOMPKINSVILLE, KY	42167	487-5456
MONTGOMERY COUNTY	JAMES BROWN	RT 5, MT STERLING, KY	40353	498-1566
MORGAN COUNTY	GLEN WHITT	WEST LIBERTY, KY	41472	743-3205
MUHLENBERG COUNTY	VIRGIL JOINES	BOX 167, GREENVILLE, KY	42345	338-2871
	TOMMY LYONS	BOX 167, GREENVILLE, KY	42345	338-2871
CENTRAL CITY	VACANT	CEN. CITY HS, CEN. CITY, KY	42330	754-3611
GREENVILLE	JAMES ERNEST ATKINS	BOX 407, GREENVILLE, KY	42345	338-4830
NELSON COUNTY	JAMES R BURNS	114 S 3RD ST, BARDSTOWN, KY	40004	348-3958
	EUGENE P DRAKE	114 S 3RD ST, BARDSTOWN, KY	40004	348-3958
BARDSTOWN	BEN HAYDON	308 N FIFTH, BARDSTOWN, KY	40004	348-9051
NICHOLAS COUNTY	JANE BECKER	395 W MAIN ST, CARLISLE, KY	40311	289-2264
OHIO COUNTY	DALMA TUNKS	HARTFORD, KY	42347	298-3249
	JOE C DAVENPORT	HARTFORD, KY	42347	298-3249
OLDHAM COUNTY	RONALD MURPHY	BOX 207, LAGRANGE, KY	40031	222-9469
	JUDY S MINNEHAN	BOX 207, LAGRANGE, KY	40031	222-9469
OWEN COUNTY	TOM TAYLOR	OWENTON, KY	40359	484-3934
OWSLEY COUNTY	MARTHA D TURNER	BOX 155, BOONEVILLE, KY	41314	593-5171
PENDLETON COUNTY	EDITH DENNY	FALMOUTH, KY	41040	654-6911
PERRY COUNTY	OMEDA SALYERS	EDUCATION BLDG, HAZARD, KY	41701	436-2332
	JOE HIGNITE	EDUCATION BLDG, HAZARD, KY	41701	436-2332

INSTRUCTIONAL SUPERVISORS-Continued

District	Name	Business Address	Zip Code	Phone Number
	PAUL COLWELL	EDUCATION BLDG, HAZARD, KY	41701	436-2332
HAZARD	EARL SMITH	325 BROADWAY, HAZARD, KY	41701	436-3911
PIKE COUNTY	STEWART MCPEEK	BOX 2408, PIKEVILLE, KY	41501	432-3111
	HOWARD HALL	BOX 2408, PIKEVILLE, KY	41501	432-3111
	VACANT	BOX 2408, PIKEVILLE, KY	41501	432-3111
	VACANT	BOX 2408, PIKEVILLE, KY	41501	432-3111
	ARSON JUSTICE	BOX 2408, PIKEVILLE, KY	41501	432-3111
	ERVIN PRUITT	BOX 2408, PIKEVILLE, KY	41501	432-3111
PIKEVILLE	WARREN P TILLER	C 4, BOX 799, PIKEVILLE, KY	41501	432-8161
POWELL COUNTY	BERTHA BARNES	STANTON, KY	40380	663-2978
PULASKI COUNTY	BETHEL BURDINE	P O BOX P, SOMERSET, KY	42501	678-5148
	KENNETH ASHLEY	P O BOX P, SOMERSET, KY	42501	678-5148
	CLOYD BUMGARDNER	P O BOX P, SOMERSET, KY	42501	678-5148
SOMERSET	VACANT	COLLEGE ST, SOMERSET, KY	42501	679-2966
ROBERTSON COUNTY	T ROSS MOORE	MT OLIVET, KY	41064	724-5921
ROCKCASTLE COUNTY	MELVIN D HAMM	MT VERNON, KY	40456	256-2125
ROWAN COUNTY	WATT WHITE	WEST SUN ST, MOREHEAD, KY	40351	784-7721
	JEANETTE FANNIN	118 UNIV. BLVD, MOREHEAD, KY	40313	784-8928
RUSSELL COUNTY	MILDRED HALE	JAMESTOWN, KY	42629	343-3191
SCOTT COUNTY	FRANK BAKER	BOX 561, GEORGETOWN, KY	40324	863-3664
	BRADY WILLIAMSON	BOX 561, GEORGETOWN, KY	40324	863-3664
SHELBY COUNTY	BETTIE C WELLS	BOX 228, SHELBYVILLE, KY	40065	633-2375
	ANNE WEBB	BOX 228, SHELBYVILLE, KY	40065	633-2375
SIMPSON COUNTY	JOHN ALLEN HUGHES	BOX 467, FRANKLIN, KY	42134	586-3236
	DR LEON MOONEYHAN	BOX 467, FRANKLIN, KY	42134	586-3236
SPENCER COUNTY	NANCY STOUT	TAYLORSVILLE, KY	40071	477-2562
TAYLOR COUNTY	JOSEPH D BROCKMAN	WICKLIFFE, CAMPBELLSVILLE, KY	42718	465-2442
CAMPBELLSVILLE	LARRY S ENNIS	230 MAIN, CAMPBELLSVILLE, KY	42718	465-2410
TODD COUNTY	ZELMA D MILES	ELKTON, KY	42220	265-2436
TRIGG COUNTY	BOB CASSITY	P O BOX 31, CADIZ, KY	42211	522-6071
TRIMBLE COUNTY	WILLIAM JOHN HIGGINS	BOX 67, BEDFORD, KY	40006	732-4569
	J W SACHLEBEN	BOX 67, BEDFORD, KY	40006	732-4569
UNION COUNTY	MARY CURRY	BOX 58, MORGANFIELD, KY	42437	389-1694
WARREN COUNTY	GEORGE COKER JR	1038 CHESTNUT, BOWLING GRN, KY	42101	781-5150
	VIRGINIA S MURPHY	1038 CHESTNUT, BOWLING GRN, KY	42101	781-5150
	INEZ BEVILLE	1038 CHESTNT, BOWLING GRN, KY	42101	781-5150
BOWLING GREEN	RANDY L KIMBROUGH	224 E 12TH, BOWLING GREEN, KY	42101	781-2254
	ERNEST H GARNER	224 E 12TH, BOWLING GREEN, KY	42101	781-2254
WASHINGTON COUNTY	EVERETT HALE, JR	P O BOX 192, SPRINGFIELD, KY	40069	336-3961
WAYNE COUNTY	HERBERT D WHEAT	BOX 176, MONTICELLO, KY	42633	348-2451
MONTICELLO	RUBY C STEPHENS	135 CAVE ST, MONTICELLO, KY	42633	348-2776
WEBSTER COUNTY	HUGH E SELLERS	DIXON, KY	42409	639-2861
PROVIDENCE	MARTHA T WOOTON	CEDAR ST, PROVIDENCE, KY	42450	667-2411
WHITLEY COUNTY	JOHN A PERRY	BOX 358, WILLIAMSBURG, KY	40769	549-2484
	ISAAC LARGE	BOX 358, WILLIAMSBURG, KY	40769	549-2484
	HOBERT BIRD	BOX 358, WILLIAMSBURG, KY	40769	549-2484
CORBIN	VERNON J CALHOUN	108 E CENTER ST, CORBIN, KY	40701	528-1303
WILLIAMSBURG	WILLIAM ALLISON	WILLIAMSBURG, KY	40769	549-3800
WOLFE COUNTY	FLORENCE CAUDILL	CAMPTON, KY	41301	668-3155
WOODFORD COUNTY	BETTY J DOZIER	MAPLE ST, VERSAILLES, KY	40383	873-5121
	ROBERT BURKICH	MAPLE ST, VERSAILLES, KY	40383	873-5121
KY SCH FOR THE BLIN	BETTY WOMMACK	1867 FRANKFORT, LOUISVILLE, KY	40206	897-1583
KY SCH FOR THE DEAF	EDWARD F PELTIER	KY SCH FOR DEAF, DANVILLE, KY	40422	236-5132
COVINGTON DIOCESE	SR M FELICIAN HOFFER	211 GARRARD, COVINGTON, KY	41011	291-2115
	SR GERTRUDE ANN KNIPPER	211 GARRARD, COVINGTON, KY	41011	291-2115
	HELEN KIFFMEYER	211 GARRARD, COVINGTON, KY	41011	291-2115
LOUISVILLE DIOCESE	SR M CHRYSANTHA SCHMIDT	435 S 5TH ST, LOUISVILLE, KY	40202	585-4158
	REV JOSEPH MERKT	435 S 5TH ST, LOUISVILLE, KY	40202	585-4158
	SR LOUISE MARIE SIMS	435 S 5TH ST, LOUISVILLE, KY	40202	585-4158
	SR ROSEMARY KEOUGH	435 S 5TH ST, LOUISVILLE, KY	40202	585-4158
	SR M JULIENNE GUY	435 S 5TH ST, LOUISVILLE, KY	40202	585-4158
	BRO WILLIAM REIGEL	435 S 5TH ST, LOUISVILLE, KY	40202	585-4158
FORT CAMPBELL IND	FRED NEWTON	DEPENDENT SCH, FT CAMPBELL, KY	42223	798-4561
	IRENE ADKINS	DEPENDENT SCH, FT CAMPBELL, KY	42223	798-4561
FORT KNOX IND	LAHOMA BAYMOR	7474 MISSOURI, FT KNOX, KY	40121	624-5153

FINANCE OFFICERS

District	Name	Business Address	Zip Code	Phone Number
BELL COUNTY	EVYLENE GOODIN	BOX 470, PINEVILLE, KY	40977	337-3320
ASHLAND	BURDETTE DAILEY	2601 LEXINGTON, ASHLAND, KY	41101	325-9713
BOYLE COUNTY	JAMES L KIRKLAND	BOX 520, DANVILLE, KY	40422	236-6634
BREATHITT COUNTY	WANDA I MULLINS	JACKSON, KY	41339	666-2662
CLOVERPORT	WANDA GREENWOOD	CLOVERPORT, KY	40111	788-3910
CALDWELL COUNTY	ANNA W SEXTON	611 WASHINGTON, PRINCETON, KY	42445	365-6601
CALLOWAY COUNTY	CYNTHIA HERNDON	BOX 86, MURRAY, KY	42071	753-3033
MURRAY	SHEILA SHAW	POPLAR AT 9TH, MURRAY, KY	42071	753-4363
NEWPORT	CHARLES HEIERT	8TH & WASHINGTON, NEWPORT, KY	41071	491-1125
CARTER COUNTY	WILMA MOBLEY	GRAYSON, KY	41143	474-5907
CLAY COUNTY	EUGENE CAMPBELL	P O BOX 248, MANCHESTER, KY	40962	598-2168
CLINTON COUNTY	O D SIDWELL JR	ALBANY, KY	42602	387-6480
CUMBERLAND COUNTY	JANET SUE PAGE	BURKESVILLE, KY	42717	864-3377
EDMONSON COUNTY	RCY JAMES	BROWNSVILLE, KY	42210	597-2191
ELLIOTT COUNTY	ROBERT C ADKINS	SANDY HOOK, KY	41171	738-5117
FAYETTE COUNTY	JOHN WARREN	701 E MAIN ST, LEXINGTON, KY	40502	259-1411
GREEN COUNTY	JOYCE FROGGETT	GREENSBURG, KY	42743	932-5231
GREENUP COUNTY	LLOYD REEDER	GREENUP, KY	41144	473-9819
HARDIN COUNTY	JACK ALEXANDER	110 S MAIN, ELIZABETHTOWN, KY	42701	765-4186
ELIZABETHTOWN	HAROLD D JOHNSON	BOX 605, ELIZABETHTOWN, KY	42701	765-4323
HARLAN COUNTY	BETTYE G MOODY	DRAWER C, HARLAN, KY	40831	573-4330
HARRISON COUNTY	HAROLD MARTIN	RT 4 BOX 25, CYNTHIANA, KY	41031	234-1001
HENDERSON COUNTY	LEO L WINCHESTER	1805 2ND ST, HENDERSON, KY	42420	826-9578
JEFFERSON COUNTY	JAMES LAY	3332 NEWBURG RD, LOUISVL, KY	40218	456-3171
	BERNARD J SCHREMBS	4TH AT BROADWAY, LOUISVL, KY	40202	581-4530
	CHARLES W GRISSETT	3332 NEWBURG, LOUISVL, KY	40218	456-3131
JESSAMINE COUNTY	HERBERT H ROYSE JR	BOX 186, NICHOLASVILLE, KY	40356	885-4179
COVINGTON	ROBERT ROUSE	25 E 7TH ST, COVINGTON, KY	41011	292-5871
KNOTT COUNTY	MABEL COLLINS	HINDMAN, KY	41822	785-5154
LAUREL COUNTY	JOYCE M COBB	LONDON, KY	40741	864-5114
	DORIS GILLIAM	LONDON, KY	40741	864-5114
	BARBARA BARNETT	LONDON, KY	40741	864-5114
	JOE MCKNIGHT	LONDON, KY	40741	864-5114
LAWRENCE COUNTY	OPAL LYON	LOUISA, KY	41230	638-9671
LEE COUNTY	WILLIAM H HOLLON	BEATTYVILLE, KY	41311	464-8111
BEREA	JANE B PENNINGTON	WALNUT MEADOW ROAD, BEREA, KY	40403	986-8446
MARTIN COUNTY	LOLA FAITH HINKLE	INEZ, KY	41224	298-3572
MCCRACKEN COUNTY	DULICE H MARTIN	BLEICH RD, PADUCAH, KY	42001	554-4111
MCLEAN COUNTY	CHRISTINE L ALGOOD	CALHOUN, KY	42327	273-3975
MONROE COUNTY	JAMES E RUSSELL	MAGNOLIA ST, TOMPKINSVILLE, KY	42167	487-5456
MUHLENBERG COUNTY	CHARLES EBLING	BOX 167, GREENVILLE, KY	42345	338-2871
BARDSTOWN	MAYBELLE FLOYD	308 N FIFTH, BARDSTOWN, KY	40004	348-9086
OHIO COUNTY	W M MARTIN	HARTFORD, KY	42347	298-3249
OLDHAM COUNTY	ADABELLE CRUM	BOX 207, LAGRANGE, KY	40031	222-9469
PIKE COUNTY	WILLIAM HICKMAN JR	BOX 2408, PIKEVILLE, KY	41501	432-3111
ROCKCASTLE COUNTY	LLOYD G SHUTTS	MT VERNON, KY	40456	256-2125
UNION COUNTY	FAUREST COOGLE	BOX 58, MORGANFIELD, KY	42437	389-1694
WARREN COUNTY	BERTHA BREECE	1038 CHESTNUT, BOWLING GRN, KY	42101	781-5150
BOWLING GREEN	JAMES ROBERT WOOD	224 E 12TH, BOWLING GREEN, KY	42101	781-2254
WASHINGTON COUNTY	JACK H WAFF	P O BOX 192, SPRINGFIELD, KY	40069	336-3961
WOLFE COUNTY	JULIANNA THOMAS	CAMPTON, KY	41301	668-3155
KY SCH FOR THE BLIN	EDITH A RIES	1867 FRANKFORT, LOUISVILLE, KY	40206	897-1583
KY SCH FOR THE DEAF	JAY J THOMAS	KY SCH FOR DEAF, DANVILLE, KY	40422	236-5132
FORT CAMPBELL IND	JAMES H THOMPSON	DEPENDENT SCH, FT CAMPBELL, KY	42223	798-2635
FORT KNOX IND	CARL L WILLIAMS	DEPENDENT SC, FT KNOX, KY	40121	624-8351

SCHOOL SOCIAL WORKERS/VISITING TEACHERS

District	Name	Business Address	Zip Code	Phone Number
BATH COUNTY	BETTY BAILEY	OWINGSVILLE, KY	40360	674-6314
BELL COUNTY	ARTHUR T BAKER	BOX 470, PINEVILLE, KY	40977	337-5224
MIDDLESBORO	BEULAH L FLOWERS	220 N 20TH, MIDDLESBORO, KY	40965	248-3870
BOONE COUNTY	JAMES R CONNOR	8330 US 42, FLORENCE, KY	41042	283-1003
ASHLAND	DOUGLAS RIGSBY	2601 LEXINGTON, ASHLAND, KY	41101	325-9711
BREATHITT COUNTY	IDA SPICER	JACKSON, KY	41339	295-2482
	CHARLES HARDIN	JACKSON, KY	41339	666-2805
	WALTER BAKER	JACKSON, KY	41339	295-2341
	NELL NOBLE	JACKSON, KY	41339	666-7181
BULLITT COUNTY	RAY ARMSTRONG	P O BOX 97, SHEPHERDSVILLE, KY	40165	543-2271
	NINA ROBY	P O BOX 97, SHEPHERDSVILLE, KY	40165	543-2271
	SHARON DAWSON	PO BOX 97, SHEPHERDSVILLE, KY	40165	543-2271
CALDWELL COUNTY	FRANCES HAYES	611 WASHINGTON, PRINCETON, KY	42445	365-6601
DAYTON	LAURIE BASHFORTH WALTON	999 VINE ST, DAYTON, KY	41074	491-6565
NEWPORT	PAMELA PHILLIPS	8TH & WASHINGTON, NEWPORT, KY	41071	491-1125
	CHARLOTTE OTTO	8TH & WASHINGTON, NEWPORT, KY	41071	491-1125
CARTER COUNTY	JUDITH ROARK	GRAYSON, KY	41143	474-6066
CASEY COUNTY	LUTHER ROY	LIBERTY, KY	42539	787-6941
	MATRICE RUSSELL	LIBERTY, KY	42539	787-6941
CHRISTIAN COUNTY	CECILIA FARMER	BOX 609 HOPKINSVILLE, KY	42240	886-2553
	VACANT	BOX 609 HOPKINSVILLE, KY	42240	886-2553
CLARK COUNTY	VACANT	1600 W LEX., WINCHESTER, KY	40391	744-4545
CLAY COUNTY	BEVE WEBB	P O BOX 246 MANCHESTER, KY	40962	598-3321
	DONNA WOLFE	P O BOX 246, MANCHESTER, KY	40962	598-2168
	LAURA B BRUMLEY	P O BOX 246, MANCHESTER, KY	40962	598-2168
	STEPHEN C KEITH	P C BOX 246, MANCHESTER, KY	40962	598-2168
	JUDY SMITH	P C BOX 246, MANCHESTER, KY	40962	598-2168
	JIMMIE DALE MURRAY	P O BOX 246 MANCHESTER, KY	40962	598-3737
CLINTON COUNTY	ROBERT BOLES	ALBANY, KY	42602	387-5569
	ELIZABETH SMITH	ALBANY, KY	42602	387-5512
DAVIESS COUNTY	KATHERINE CLARK	BOX 1510 OWENSBORO, KY	42301	685-3161
OWENSBORO	CHRISTINE MOODY	PO BOX 746, OWENSBORO, KY	42301	685-2981
FAYETTE COUNTY	GAY CECIL	701 E MAIN ST, LEXINGTON, KY	40502	259-1411
	HELEN BURG	701 E MAIN ST, LEXINGTON, KY	40502	259-1411
	MARSHA JACKSON	701 E MAIN ST, LEXINGTON, KY	40502	259-1411
	MARY MILLER	701 E MAIN ST, LEXINGTON, KY	40502	259-1411
	SUSAN MOORE	701 E MAIN ST, LEXINGTON, KY	40502	259-1411
	JANE ROE	701 E MAIN ST, LEXINGTON, KY	40502	259-1411
	MARY FUGATE	701 E MAIN ST, LEXINGTON, KY	40502	259-1411
	MILTON TATMAN	701 E MAIN ST, LEXINGTON, KY	40502	259-1411
	BARBARA SELMAN	701 E MAIN ST, LEXINGTON, KY	40502	259-1411
	MARION PENFOLD	701 E MAIN ST, LEXINGTON, KY	40502	259-1411
	NANCY RAWLINGS	701 E MAIN ST, LEXINGTON, KY	40502	259-1411
FLEMING COUNTY	JOSEPH MCMACKIN	FLEMINGSBURG, KY	41041	845-5851
FLOYD COUNTY	MILDRED KENDRICK	PRESTONSBURG, KY	41653	886-2354
	CHARLES PATTON	PRESTONSBURG, KY	41653	886-3522
	CLARA STEPHENS	PRESTONSBURG, KY	41653	886-3522
	MAURICE ALLEN	PRESTONSBURG, KY	41653	886-2354
	HERSHEL CONN	PRESTONSBURG, KY	41653	886-3522
	DENZIL HOLBERT	PRESTONSBURG, KY	41653	886-2354
FULTON COUNTY	JANE WATTS	HICKMAN, KY	42050	236-2426
HARDIN COUNTY	CHARLEY LLEWELLYN	110 S MAIN, ELIZABETHTOWN, KY	42701	765-4186
	JACKIE BENTON	110 S MAIN, ELIZABETHTOWN, KY	42701	765-4186
ELIZABETHTOWN	MARY LOIS SMITH	P O BOX 605, ELIZABETHTOWN, KY	42701	769-3079
HARLAN COUNTY	BETTY G CALLOWAY	DRAWER C HARLAN, KY	40831	573-4330
	VERA WILLIAMS	DRAWER C HARLAN, KY	40831	573-4330
HENRY COUNTY	BETTY THURMAN	NEW CASTLE, KY	40050	845-2918
HOPKINS COUNTY	IVA BRANSON	208 N KY AV, MADISONVILLE, KY	42431	821-5044
	MYRTIS EVANS	208 N KY AV, MADISONVILLE, KY	42431	821-5044
JACKSON COUNTY	ERNIE J HOLT	MCKEE, KY	40447	287-7181
JEFFERSON COUNTY	ROSE MILLS	4TH AT BROADWAY, LOUISVL, KY	40202	581-4614
	JOAN WILSON	4TH AT BROADWAY, LOUISVL, KY	40202	581-4614
	BETTY SANDERS	4TH AT BROADWAY, LOUISVL, KY	40202	581-4614
	HELEN SCROGHAN	4TH AT BROADWAY, LOUISVL, KY	40202	581-4614
	SHARON RICHARDSON	4TH AT BROADWAY, LOUISVL, KY	40202	583-6556
	CHARLOTTE COFFEE	4TH AT BROADWAY, LOUISVL, KY	40202	581-4614
	FREDDA ALEXANDER	4TH AT BROADWAY, LOUISVL, KY	40202	581-4614
	MARY GRAVES	4TH AT BROADWAY, LOUISVL, KY	40202	581-4614
	MARY HAYDON	4TH AT BROADWAY, LOUISVL, KY	40202	581-4614
	KATIE PARSONS	4TH AT BROADWAY, LOUISVL, KY	40202	581-4614
	SUSIE MATILLAR	4TH AT BROADWAY, LOUISVL, KY	40202	583-6556
	FRANCES SAUNDERS	4TH AT BROADWAY, LOUISVL, KY	40202	585-2231
	MARCIA HENDERSON	4TH AT BROADWAY, LOUISVL, KY	40202	581-4614
	ELOISE OBANNON	4TH AT BROADWAY, LOUISVL, KY	40202	581-4614
	LOIS BRIGHT	4TH AT BROADWAY, LOUISVL, KY	40202	581-4614
	EDNA JANSEN	4TH AT BROADWAY, LOUISVL, KY	40202	581-4614
	PATRICIA LEVY	4TH AT BROADWAY, LOUISVL, KY	40202	581-4614
	JAMES MCWHORTER	4TH AT BROADWAY, LOUISVL, KY	40202	581-4614
	DORIS NEWMAN	BOX 186, NICHOLASVILLE, KY	40356	885-4659
JESSAMINE COUNTY	CHARLOTTE REID	PAINTSVILLE, KY	41240	789-4057
JOHNSON COUNTY	TOBY A HOWARD	PAINTSVILLE, KY	41240	789-4057
	JESSE SALYER	BARBOURVILLE, KY	40906	546-3157
KNOX COUNTY	MILTON DUNAWAY	P O BOX 39, HODGENVILLE, KY	42748	358-4111
LARUE COUNTY	FAYE PUYEAR	LONDON, KY	40741	864-5114
LAUREL COUNTY	GRACE FARRIS	LONDON, KY	40741	864-5114
	ERNESTINE HOUSE	HYDEN, KY	41749	672-2397
LESLIE COUNTY	GEORGE COUCH	WHITESBURG, KY	41858	633-4426
LETCHER COUNTY	BETTY COLLINS WATTS	WHITESBURG, KY	41858	633-4455
	JUNE MAGGARD	RUSSELLVILLE, KY	42276	726-2436
LOGAN COUNTY	THURMAN NUNN	RUSSELLVILLE, KY	42276	726-2436
	RUTH CORNELIUS			

SCHOOL SOCIAL WORKERS/VISITING TEACHERS-Continued

District	Name	Business Address	Zip Code	Phone Number
MADISON COUNTY	STEVE GAMBLE.....	707 N 2ND ST, RICHMOND, KY....	40475	623-5200
BEREA	GLENDA BOGGS.....	WALNUT MEADOW ROAD, BEREA, KY.	40403	986-4911
MARION COUNTY	DANIEL E OWEN.....	LEBANON, KY.....	40033	692-3721
MARTIN COUNTY	LUCIAN T HARDIN.....	INEZ, KY.....	41224	298-3572
PADUCAH	RUTH GUNTER.....	10TH & CLARK STS, PADUCAH, KY.	42001	442-6121
MENIFEE COUNTY	BERYL CORNWELL.....	FRENCHBURG, KY.....	40322	768-2171
METCALFE COUNTY	WENDELL BRANSTETTER.....	EDMONTON, KY.....	42129	432-2051
MONROE COUNTY	JOE B BAXTER.....	MAGNOLIA ST, TOMPKINSVILLE, KY	42167	487-5456
MONTGOMERY COUNTY ..	EDITH ROGERS.....	RT 5, MT STERLING, KY.....	40353	498-1566
MORGAN COUNTY	SHIRLEY HANEY.....	WEST LIBERTY, KY.....	41472	743-3205
	GLEN WHITT.....	WRIGLEY, KY.....	41477	743-3205
MUHLENBERG COUNTY ..	MYRA BENDER.....	BOX 167, GREENVILLE, KY.....	42345	338-2871
NELSON COUNTY	BUTLER POTTINGER.....	114 S 3RD ST, BARDSTOWN, KY...	40004	348-3958
PIKE COUNTY	LOIS DOTSON.....	BOX 2408, PIKEVILLE, KY.....	41501	432-3111
	ELMER JONES.....	BOX 2408, PIKEVILLE, KY.....	41501	432-3111
	CLAYTON LITTLE.....	BOX 2408, PIKEVILLE, KY.....	41501	432-3111
	LARRY OSBORNE.....	BOX 2408, PIKEVILLE, KY.....	41501	432-3111
PULASKI COUNTY	SHARON HAIL.....	P O BOX P SOMERSET, KY.....	42501	678-5148
ROCKCASTLE COUNTY ..	WILLARD WHITAKER.....	MT VERNON, KY.....	40456	256-2125
ROWAN COUNTY	BILLY R JAMES.....	118 UNIV. BLVD, MOREHEAD, KY..	40351	784-8928
RUSSELL COUNTY	BRUCE PHELPS.....	JAMESTOWN, KY.....	42629	343-3191
SIMPSON COUNTY	MAYME RUTH JOHNS.....	BOX 467, FRANKLIN, KY.....	42134	586-3236
TAYLOR COUNTY	GENE HALL.....	WICKLIFFE, CAMPBELLSVILLE, KY.	42718	465-2442
BOWLING GREEN	RUTH FRANKLIN.....	224 E 12TH, BOWLING GREEN, KY.	42101	781-4585
	CARROL GOTT.....	224 E 12TH, BOWLING GREEN, KY.	42101	842-1674
	MARY CAROL SEARS.....	224 E 12TH, BOWLING GREEN, KY.	42101	843-4464
WAYNE COUNTY	REID WILLIAMS.....	BOX 176, MONTICELLO, KY.....	42633	348-2451
	EARL ANDERSON.....	BOX 176 MONTICELLO, KY.....	42633	348-2451
WHITLEY COUNTY	EULA B LEE.....	BOX 358 WILLIAMSBURG, KY.....	40769	549-2484
KY SCH FOR THE BLIN	BARBARA ELLIS.....	1867 FRANKFORT, LOUISVILLE, KY	40206	897-1583
	LYN GORDH.....	1867 FRANKFORT, LOUISVLLE, KY.	40206	897-1583
KY SCH FOR THE DEAF	HELEN PATTIE.....	KY SCH FOR DEAF, DANVILLE, KY.	40422	236-5132

HIGH SCHOOL, MIDDLE JUNIOR AND ELEMENTARY COUNSELORS

District Counselor	School Name and Address	Zip Code	Phone
ADAIR COUNTY			
FRANCIS HANCOCK.....	ADAIR COUNTY HIGH, COLUMBIA, KY.....	42728	384-2751
MINNIE ROBARTS.....	ADAIR COUNTY ELEM., COLUMBIA, KY.....	42728	384-3341
ALLEN COUNTY			
CECIL P. HAVEN.....	ALLEN COUNTY-SCOTTSVILLE HIGH, HWY. 231 N, SCOTTSVILLE, KY.....	42164	237-3841
PEARL SIKES.....	ALLEN COUNTY-SCOTTSVILLE MIDDLE SCHOOL, SCOTTSVILLE, KY.....	42164	237-3841
CONNIE POLSON.....	ALLEN COUNTY-SCOTTSVILLE SIXTH GRADE CTR., W. CHERRY ST. SCOTTSVILLE, KY.	42164	237-3751
ANDERSON COUNTY			
ANN WHITT.....	ANDERSON COUNTY HIGH, LAWRENCEBURG, KY.....	40342	839-3431
BOB SARVER.....	ANDERSON COUNTY MIDDLE & WESTERN HIGH, LAWRENCEBURG, KY.....	40342	839-6173
BALLARD COUNTY			
JOHN T. WRIGHT.....	BALLARD MEMORIAL HIGH, RT. 1, BARLOW, KY.....	42024	665-5151
BARREN COUNTY			
DORIS ALBANY.....	BARREN COUNTY HIGH, RT. 6, GLASGOW, KY.....	42141	651-6315
ELIZABETH A. FORD.....	HISEVILLE SCHOOL, RT. 4, HISEVILLE, KY.....	42152	453-2611
NANCY CORNWELL.....	AUSTIN TRACY SCHOOL CENTER, LUCAS, KY.....	42156	646-2236
MILTON KISTLER.....	TEMPLE HILL SCHOOL CENTER, RT. 4, GLASGOW, KY.....	42141	427-2611
BATH COUNTY			
ESTHER STACY.....	BATH COUNTY HIGH, MAIN STREET, OWINGSVILLE, KY.....	40360	674-6325
BELL COUNTY			
FRED ROBBINS.....	BELL COUNTY HIGH, RT. 1, PINEVILLE, KY.....	40977	337-2048
GERTRUDE RUSSELL			
FRED ROBBINS.....	LONE JACK HIGH, BOX 98, FOUR MILE, KY.....	40939	337-2435
NORMAN FERGUSON.....	WARD CHAPEL ELEM., RT. 2, MIDDLESBORO, KY.....	40965	248-3968
NORMAN FERGUSON.....	YELLOW CREEK ELEM., RT. 1, MIDDLESBORO, KY.....	40965	248-1794
BOONE COUNTY			
AUDREY TOLBERT.....	BOONE COUNTY HIGH, FLORENCE, KY.....	41042	371-6020
JACK TURNER			
DONALD BORNHORST.....	CONNER SR. HIGH, HEBRON, KY.....	41048	689-7884
PEGGY HUBBARD			
KATHY LONG.....	CONNER JR. HIGH, HEBRON, KY.....	41048	689-7616
MINERVA CRAFT.....	OCKERMAN JR. HIGH, U. S. 42, FLORENCE, KY.....	41042	371-8656
CHARLES RAWLINGS.....	OCKERMAN ELEM., FLORENCE, KY.....	41042	371-6366
DOROTHY AYLOR.....	GOODRIDGE ELEM., HEBRON, KY.....	41048	689-4671
BOURBON COUNTY			
WILLIAM SHERLOCK.....	BOURBON COUNTY HIGH, PARIS, KY.....	40361	987-2550
WILLIAM STEPHENS.....	BOURBON COUNTY JR. HIGH, PARIS, KY.....	40361	987-5115
BOYD COUNTY			
MIKE GRIFFITH.....	BOYD COUNTY HIGH, RT. 2 BOX 520, ASHLAND, KY.....	41101	928-6473
OPAL TOWLER			
ROSALENE WELLS			
BETTY SALISBURY.....	SUMMITT JR. HIGH, RT. 4, ASHLAND, KY.....	41101	928-9547
LINDA SCOTT			
LESLEY ROOKS.....	CATTLETTSBURG JR. HIGH, CATTLETTSBURG, KY.....	41129	739-4181
PAUL RUCKER.....	SUMMITT ELEM., BOX 102, ASHLAND, KY.....	41101	928-6533
RUTH LEWIS.....	CANNONSBURG ELEM. SCHOOL, RT. 2, ASHLAND, KY.....	41101	928-6131
BOYLE COUNTY			
KELLY ELLIS.....	BOYLE COUNTY HIGH, BOX 5A, DANVILLE, KY.....	40422	236-5047
DAVID GANDER			
LANIER WOODS.....	BOYLE COUNTY ELEM, DANVILLE, KY.....	40422	236-4212
LANIER WOODS.....	JUNCTION CITY ELEM, JUNCTION CITY, KY.....	40440	854-3956
RICKY SHANNON.....	YOUTH DEVELOPMENT CENTER, DANVILLE, KY.....	40422	236-2200
BRACKEN COUNTY			
EUDELL HALL.....	BRACKEN COUNTY HIGH, BROOKSVILLE, KY.....	41004	735-3153
BREATHITT COUNTY			
JAMES FUGATE.....	BREATHITT COUNTY HIGH, JACKSON, KY.....	41339	756-2149
LOWELL HOLBROOK.....	BREATHITT COUNTY MIDDLE SCHOOL, JACKSON, KY.....	41339	666-8894
AMY FUGATE.....	LBJ ELEMENTARY, JACKSON, KY.....	41339	666-7181
BRECKINRIDGE COUNTY			
LARRY FRANK.....	BRECKINRIDGE COUNTY HIGH, HARNED, KY.....	40144	756-2149
JANICE HORSLEY			

District Counselor	School Name and Address	Zip Code	Phone
BRECKINRIDGE COUNTY (CONT.)			
CHARLES MATTINGLY.....	HARDINSBURG ELEM., HARDINSBURG, KY.....	40144	756-5184
BULLITT COUNTY			
LONNIE DAWSON.....	BULLITT CENTRAL HIGH, SHEPHERDSVILLE, KY.....	40165	543-7022
ALBERT HOLT			
WILLIAM KOLB			
ROBERT WAGONER.....	NORTH BULLITT HIGH SCHOOL, RT. 4, SHEPHERDSVILLE, KY.....	40165	957-2186
RACHEL RUSSELL.....	MT. WASHINGTON JR. HIGH, MT. WASHINGTON, KY.....	40047	538-4227
RONALD CORBIT.....	HEBRON JR. HIGH, SHEPHERDSVILLE, KY.....	40165	957-3540
SUSAN MATTINGLY			
SARAH JO CARDWELL.....	SHEPHERDSVILLE JR. HIGH, SHEPHERDSVILLE, KY.....	40165	543-7614
ROBERT HOLLINGSWORTH			
BUTLER COUNTY			
JESSE EVANS.....	BUTLER COUNTY HIGH, BOX 248, MORGANTOWN, KY.....	42261	526-3753
BEVERLY CUMMINS.....	TITLE I ELEM. SCHOOLS, BOX 237, MORGANTOWN, KY.....	42261	526-4392
CALDWELL COUNTY			
MABEL SUITOR.....	CALDWELL COUNTY HIGH, BOX 350, PRINCETON, KY.....	42445	365-3531
BENNIE MILLER.....	CALDWELL COUNTY MIDDLE, WEST MAIN STREET, PRINCETON, KY.....	42445	365-9566
SHIRLEY FRITZ.....	EAST SIDE, WEST SIDE & FREDONIA ELEM., EAST MAIN STREET, PRINCETON, KY..	42445	365-5150
CALLOWAY COUNTY			
ALBERTA KORB.....	CALLOWAY COUNTY HIGH, COLLEGE FARM ROAD, MURRAY, KY.....	42071	753-8141
LARRY PASCHALL			
JOY WALDROP			
CAMPBELL COUNTY			
CHARLENE BALDINGER.....	CAMPBELL COUNTY HIGH, ALEXANDRIA, KY.....	41001	635-2191
LOU G. COMBS			
GWENDOLYN FLEISSNER			
VACANT			
DAVID DELPH.....	CLINE MIDDLE, 20E. ALEXANDRIA PIKE, ALEXANDRIA, KY.....	41076	639-2191
CARLISLE COUNTY			
RUBY ASHBROOK.....	CARLISLE COUNTY HIGH, RT. 3, BARDWELL, KY.....	42023	628-3119
ANN TODD DEWEESE.....	CARLISLE COUNTY MIDDLE/ELEM., RT. 3 BARDWELL, KY.....	42023	628-5414
CARROLL COUNTY			
JOHN RADJUNAS.....	CARROLL COUNTY HIGH, CARROLLTON, KY.....	41008	732-5215
CARTER COUNTY			
MASON BRANHAM.....	EAST CARTER HIGH, GRAYSON, KY.....	41143	474-5714
JEAN BARKER.....	WEST CARTER HIGH, OLIVE HILL, KY.....	41164	286-2481
MARILYN HARR.....	LAWTON ELEM., LAWTON, KY.....	41153	286-2827
CASEY COUNTY			
MARVIN BROWN.....	CASEY COUNTY HIGH, LIBERTY, KY.....	42539	787-6151
MARSHALL BARLOW.....	DOUGLAS & COX CREEK ELEM., RT. 2, HUSTONVILLE, KY.....	40437	787-7649
GORDON FEESE.....	MIDDLEBURG ELEM., MIDDLEBURG, KY.....	42541	787-6961
CHRISTIAN COUNTY			
LYLE DUNBAR.....	CHRISTIAN COUNTY HIGH, GLASS AVENUE, HOPKINSVILLE, KY.....	42240	886-4433
MARSHALL FRANKLIN			
MARIE YOUNG			
HELEN BANKS.....	HOPKINSVILLE HIGH, 430 KOFFMAN DRIVE, HOPKINSVILLE, KY.....	42240	886-3384
LINDA CHESTER			
JAMES WHITE			
DONNA BOLTON.....	ATTUCKS MIDDLE SCHOOL, 712 EAST 1st STREET, HOPKINSVILLE, KY.....	42240	886-7317
EMBRY ADAMS.....	CHRISTIAN COUNTY MIDDLE, GLASS AVENUE, HOPKINSVILLE, KY.....	42240	885-5535
SAMUEL MOREHEAD			
JUDITY PUCKETT			
CHARLENE ARVIN.....	HOPKINSVILLE MIDDLE, 1610 SOUTH WALNUT, HOPKINSVILLE, KY.....	42240	886-2433
ROBERT L. WILSON			
CLARK COUNTY			
NANCY POLLNOW.....	GEORGE ROGERS CLARK HIGH, WINCHESTER, KY.....	40391	744-4800
ALBERT POWELL			
FRANCES ROBINSON			
STERLING SAUNDERS			
MITCHELL POTTER.....	BELMONT JR. HIGH, WINCHESTER, KY.....	40391	744-4618
MARY MARTIN.....	CONKWRIGHT JR. HIGH, WINCHESTER, KY.....	40391	744-3433
EVELYN WILSON.....	BECKNERVILLE, FANNIE BUSH & PROVIDENCE ELEM., WINCHESTER, KY.....	40391	744-6032
BETTY PACE.....	PILOT VIEW, SHEARER & TRAPP ELEM., WINCHESTER, KY.....	40391	842-5231
FAYE HOPPER.....	CENTRAL, ST. AGATHA & VICTORY ELEM., WINCHESTER, KY.....	40391	744-2243

HIGH SCHOOL, MIDDLE JUNIOR AND ELEMENTARY COUNSELORS

District Counselor	School Name and Address	Zip Code	Phone
CLAY COUNTY			
WOODROW DEZARN.....	CLAY COUNTY HIGH, MANCHESTER, KY.....	40962	598-3737
CLINTON COUNTY			
BILLY DICKEN.....	CLINTON COUNTY HIGH, ALBANY, KY.....	42602	387-5569
FRANK SUMMER.....	CLINTON COUNTY ELEM., ALBANY, KY.....	42602	387-5512
DORLESE SHELLEY			
CRITTENDEN COUNTY			
RUTH HILL.....	CRITTENDEN COUNTY HIGH, BOX 311, MARION, KY.....	42064	965-2797
CUMBERLAND COUNTY			
THELMA MURLEY.....	CUMBERLAND COUNTY HIGH, BURKESVILLE, KY.....	42717	864-3451
NINA MAE JARVIS.....	BURKESVILLE ELEM., BURKESVILLE, KY.....	42717	864-4390
FAYE SMITH.....	MARROWBONE ELEM., MARROWBONE, KY.....	42759	864-4390
DAVIESS COUNTY			
GRACE BAIRD.....	APOLLO HIGH, 2280 TAMARACK ROAD, OWENSBORO, KY.....	42301	685-3121
SAMUEL HUMBLE DANIEL LATHAM LARRY MARTIN.....	DAVIESS COUNTY HIGH, 4255 NEW HARTFORD ROAD, OWENSBORO, KY.....	42301	684-5285
LOUISE MCKINNEY JANE STEVENSON BETTE LEE BOYD.....	BURNS MIDDLE, RT. 3, OWENSBORO, KY.....	42301	685-5191
RICHARD HEDRICK MABLE CHEEK.....	DAVIESS COUNTY MIDDLE, 1415 EAST 4th STREET, OWENSBORO, KY.....	42301	684-9632
EDMONSON COUNTY			
JOSEPH POTEET.....	EDMONSON COUNTY HIGH, P. O. BOX 38, BROWNSVILLE, KY.....	42201	597-2932
DALE ASHLEY			
ELLIOTT COUNTY			
BETTY DUVALL.....	ELLIOTT COUNTY HIGH, SANDY HOOK, KY.....	41171	738-5225
ESTILL COUNTY			
BO MCCREARY.....	ESTILL COUNTY HIGH, IRVINE, KY.....	40336	723-3537
JUDY CAMPBELL.....	ESTILL COUNTY MIDDLE, IRVINE, KY.....	40336	723-5136
FAYETTE COUNTY			
JAMES BLACK..... CAROLYN FLOYD PATRICIA FRAIM SHIRLEY GILFELDER JOYCE HUNT DOROTHY BOTTOMS..... DONNA J. COMBS BILL GOODAN MARGARET KELLER GARY MARTIN GEORGIA CAMPBELL..... PATSY COOK ATHA G. DICKENSON MARY K. HOSKINS MARTHA K. MARKLEY LARRY MILLER GENE BLAYDES..... ANN HURT FRED MARR ALICE MARTIN BETTY SUE SCHMIDT PATRICIA WALTER LINDA HENSON..... WILLIAM M. MARTIN JERRY RATLIFF..... LOUISE S. WIEMAN DALE A. DUNCAN..... ELIZABETH F. SMITH MERLE GASDORF..... CAROLYN RESTREPO RUTH HERNDON..... CHARLES JINX HATTIE LEGGETT..... PAMELA PEACE PAT HAMPTON..... KATIE SULLIVAN LENORA DOZIER..... JAMES GABBARD CHARLOTTE BLAYDES..... CHARLES PETERS	BRYAN STATION SR. HIGH, EDGEWORTH DRIVE, LEXINGTON. KY.....	42505	299-1538
	HENRY CLAY SR. HIGH, 2100 FONTAINE ROAD, LEXINGTON, KY.....	40502	269-3376
	LAFAYETTE SR. HIGH, REED LANE, LEXINGTON, KY.....	40503	277-5602 277-7214
	TATES CREEK SR. HIGH, SPENDTHRIFT DRIVE, LEXINGTON, KY.....	40502	272-1515 272-1612
	BEAUMONT JR. HIGH, 2080 GEORGIAN WAY, LEXINGTON, KY.....	40504	277-9468
	BRYAN STATION JR. HIGH, EASTIN ROAD, LEXINGTON, KY.....	40505	299-1520
	JESSIE M. CLARK JR. HIGH, CLAYS MILL ROAD, LEXINGTON, KY.....	40503	277-3476
	CRAWFORD JR. HIGH, 1813 CHARLESTON DRIVE, LEXINGTON, KY.....	40503	293-0611
	LEESTOWN JR. HIGH, LEESTOWN ROAD, LEXINGTON, KY.....	40504	252-2655
	LEXINGTON JR. HIGH, NORTH LIMESTONE, LEXINGTON, KY.....	40508	254-7290
	MORTON JR. HIGH, TATES CREEK PIKE, LEXINGTON, KY.....	40502	266-0814
	SOUTHERN JR. HIGH, WILSON DOWNING ROAD, LEXINGTON, KY.....	40503	272-3114
	TATES CREEK JR. HIGH, SPENDTHRIFT DRIVE, LEXINGTON, KY.....	40502	272-3451

HIGH SCHOOL, MIDDLE JUNIOR AND ELEMENTARY COUNSELORS

District Counselor	School Name and Address	Zip Code	Phone
FAYETTE CO. (CONT.)			
PAT HARVEY	WINBURN JR. HIGH, 1060 WINBURN DRIVE, LEXINGTON, KY	40505	299-7114
JOHN JONES			
MARGE WALDEN	ARLINGTON ELEM., NORTH LIMESTONE, LEXINGTON, KY	40504	255-8021
MARGARET MILLER	BOOKER T. WASHINGTON, GEORGETOWN STREET, LEXINGTON, KY	40508	252-8232
MARTHA WILKIE	CARDINAL VALLEY ELEM., MANDALAY ROAD, LEXINGTON, KY	40504	252-8398
BILLIE CASEY	JULIA EWAN ELEM., HENRY CLARY BLVD., LEXINGTON, KY	40502	269-1611
CAROL MANDELSTAM	LANSDOWNE ELEM., 336 REDDING ROAD, LEXINGTON, KY	40502	272-3214
MARJORIE BROOKSHIRE	MARY TODD ELEM., PARKSIDE DRIVE, LEXINGTON, KY	40505	299-8085
PAT HARDIN	MAXWELL ELEM., 701 EAST MAIN STREET, LEXINGTON, KY	40505	252-8538
JANET MORROW	MEADOWTHORPE ELEM.,1710 FORBES ROAD, LEXINGTON, KY	40505	252-8224
NINA GOODMAN	PICADOME ELEM., HARRODSBURG RD., LEXINGTON, KY	40504	277-8367
LINDA SCHRADER	RUSSELL ELEM., NORTH UPPER STREET, LEXINGTON, KY	40508	253-1077
CAROL HAGER	RUSSELL CAVE ELEM., RUSSELL CAVE PARK, LEXINGTON, KY	40502	293-2273
JUDY DIXON	SOUTHERN ELEM., WILSON DOWNING ROAD, LEXINGTON, KY	40503	272-4939
ELIZABETH WEAVER	GARDEN SPRINGS ELEM., 2151 GARDEN SPRINGS DRIVE, LEXINGTON, KY	40504	277-0604
ADA JOHNSON	TATES CREEK ELEM., CENTRE STREET, LEXINGTON, KY	40502	272-1511
ROXIE PETTY	YATES ELEM., NEW CIRCLE RD., LEXINGTON, KY	40505	299-0702
FLEMING COUNTY			
AQ MCCLURE	FLEMING COUNTY HIGH, RT. 2, FLEMINGSBURG, KY	41041	845-6601
HELEN JONES	FLEMING COUNTY MIDDLE, 242 W. WATER STREET, FLEMINGSBURG, KY	41041	845-9331
FLOYD COUNTY			
JACK STEVENS	ALLEN CENTRAL HIGH, EASTERN, KY	41622	358-9543
ELMER C. MARTIN	BETSY LAYNE HIGH, BETSY LAYNE, KY	41605	478-2255
ADRIAN L. HALL	MCDOWELL HIGH, MCDOWELL, KY	41647	377-6202
EDGAR V. CRAFT	PRESTONSBURG HIGH, PRESTONSBURG, KY	41653	886-2252
ADRIAN L. HALL	WHEELWRIGHT HIGH, WHEELWRIGHT, KY	41669	452-2110
FRANKLIN COUNTY			
PRENTISS JOHNSON	FRANKLIN COUNTY HIGH, FRANKFORT, KY	40601	695-2500
PEGGY PATRICK			
BARBARA PENNINGTON			
ALICE M. STRANGE			
DONALD CHESER	BONDURANT JR. HIGH, 300 OLD HARRODSBURG RD., FRANKFORT, KY	40601	223-2301
JUDITH HILL	ELKHORN JR. HIGH, FRANKFORT, KY	40601	695-2112
FRAN MARLETTE			
DALE A. ALBRECHT	HEARN ELEM, 200 LARALAN, FRANKFORT, KY	40601	695-4035
BARBARA GILLEY	COLLINS LANE ELEM., & THORNHILL SCHOOL, FRANKFORT, KY	40601	875-1535
JUDITH HELLMAN	BALD KNOB & PEAKS MILL ELEM., FRANKFORT, KY	40601	227-7822
FULTON COUNTY			
AGNES SUBLETT	FULTON COUNTY HIGH, RT. 4, HICKMAN, KY	42050	472-1741
GALLATIN COUNTY			
JANE LACEFIELD	GALLATIN COUNTY HIGH, WARSAW, KY	41095	567-5761
GARRARD COUNTY			
FRANCES W. WOODS	GARRARD COUNTY HIGH, MAPLE AVENUE, LANCASTER, KY	40444	792-2146
GRANT COUNTY			
HELEN CONNELLY	GRANT COUNTY HIGH, DRY RIDGE, KY	41035	824-4546
GRAVES COUNTY			
SANDRA TIDWELL	LOWES HIGH SCHOOL, LOWES, KY	42061	674-5544
NANETTE EASLEY	SEDALIA HIGH SCHOOL, SEDALIA, KY	42079	328-8256
BELINDA LINEBAUGH			
ALBERT L. GIBSON	SYMSONIA HIGH SCHOOL, SYMSONIA, KY	42082	851-3231
MAXINE EASLEY	WINGO HIGH SCHOOL, WINGO, KY	42088	376-2236
GAYLE GLASSER	FANCY FARMS SCHOOL, FANCY FARMS, KY	42039	623-6349
ALFORD COLLEY, JR	FARMINGTON SCHOOL, FARMINGTON, KY	42040	345-2171
GRAYSON COUNTY			
JUNE DURBIN	GRAYSON COUNTY HIGH, RT 3, LEITCHFIELD, KY	42754	259-4078
DUVALL MORRISON			
SHARON CONSTANT	GRAYSON COUNTY MIDDLE, 726 MILL STREET, LEITCHFIELD, KY	42754	259-4175
MARGUERITE WILSON	WILKEY ELEM., LEITCHFIELD, KY	42754	259-4058
AUDREY JAGGERS	CANEYVILLE ELEM., CANEYVILLE, KY	42721	879-8312
DORIS DENNIS	CLARKSON ELEM., CLARKSON, KY	42726	242-7721
GREEN COUNTY			
MARION W. GUMM	GREEN COUNTY HIGH, GREENSBURG, KY	42743	932-7481
GREENUP COUNTY			
THELMA JUSTICE	GREENUP COUNTY HIGH, GREENUP, KY	41144	473-9812

District Counselor	School Name and Address	Zip Code	Phone
GREENUP COUNTY (CONT.)			
TOM STEPHENS BECKY VINSON	GREENUP COUNTY HIGH, GREENUP, KY	41144	473-9812
HANCOCK COUNTY			
MARY HELEN BUCK	HANCOCK COUNTY HIGH, LEWISPORT, KY	42351	927-6954
GUSTAV SWANSON	HANCOCK MIDDLE, LEWISPORT, KY	42351	927-6911
JOYCE GRIFFIN	HANCOCK ELEM., HAWESVILLE, KY	42348	927-2201
HARDIN COUNTY			
DARRYL C. SNAWDER	EAST HARDIN HIGH, RT. 1, GLENDALE, KY	42740	854-4211
JOAN THRO DAVID REED	NORTH HARDIN HIGH, SOUTH LOGSDON PARKWAY, RADCLIFF, KY	40160	351-3167
BARBARA PHELPS GARY LAWSON SARAH SPRINGER	WEST HARDIN HIGH, STEPHENSBURG, KY	42781	862-3003
JOAN THRO CHERYL WHITEHEAD	NORTH HARDIN JR. HIGH, BROWN STREET, VINE GROVE, KY	40175	877-2135
ADA AVERY	HARDIN CENTRAL JR. HIGH, HWY. 62 W., ELIZABETHTOWN, KY	42701	737-6833
ROBERT NUNN MARY LOIS HILL	RADCLIFF JR. HIGH, RADCLIFF, KY	40160 40175	351-1225 877-2135
ANN CASPER	ALTON JR. HIGH, VINE GROVE, KY	40160	351-1224
MARTHA BRANDENBURG MARIE CRAWFORD	PARKWAY ELEM., SOUTH LOGSDON PARKWAY, RADCLIFF, KY RADCLIFF, RINEYVILLE, & VINE GROVE ELEM., RADCLIFF, KY	40160	351-3810
HARLAN COUNTY			
WILLIAM LEE	JAMES A. CAWOOD HIGH, MTD. RT. 1, HARLAN, KY	40831	573-5027
ELLEN HARRIS	CUMBERLAND HIGH, CUMBERLAND, KY	40823	589-2013
BOBBY CARR	EVARTS HIGH, EVARTS, KY	40828	837-2502
NAOMI WILSON	EVARTS MIDDLE, EVARTS, KY	40828	837-2502
VERNON CONLEY	GREEN HILL ELEM., BLEDSOE, KY	40810	558-4541
PAULINE HENSLEY	HALL ELEM., GRAYS KNOB, KY	40829	573-1950
VERNON CONLEY	LOYALL ELEM., LOYALL, KY	40854	573-1331
HARRISON COUNTY			
JAMES HANCOCK	HARRISON COUNTY HIGH, CYNTHIANA, KY	41031	234-3253
JUDY STEPHENS JERRY DAWSON	HARRISON COUNTY JR. HIGH, CYNTHIANA, KY	41031	234-4393
HART COUNTY			
ROBERT BUTLER	HART COUNTY HIGH, MUNFORDVILLE, KY	42765	524-9341
A.E. CLOAR RUTH ROGERS	MEMORIAL CONSOLIDATED SCHOOL, HARDYVILLE, KY	42746	528-2271
J. WILBERT BENNETT	MUNFORDVILLE ELEM., MUNFORDVILLE, KY	42765	524-4651
HENDERSON COUNTY			
TOM CUMMINGS	HENDERSON COUNTY HIGH, 2424 ZION ROAD, HENDERSON, KY	42420	827-2506
JAMES R. POLLY ETHEL RIDEOUT JUDITH SHOUSE	SOUTH JR. HIGH, HENDERSON, KY	42420	826-9568
WAYNE WOOD CURTIS SANDERS	NORTH JR. HIGH, 1707 SECOND STREET, HENDERSON, KY	42420	826-7280
THEO VICKERS PHYLLIS WARD	HENDERSON COUNTY SCHOOLS, HENDERSON, KY	42420	826-3733
HENRY COUNTY			
MARIE F. BAKER	HENRY COUNTY HIGH, NEW CASTLE, KY	40050	845-2810
PAULA MARTIN	HENRY COUNTY MIDDLE, NEW CASTLE, KY	40050	845-2664
HICKMAN COUNTY			
DANNY WHITLOCK	HICKMAN COUNTY HIGH, CLINTON, KY	42031	653-5461
HOPKINS COUNTY			
RUTH HAGERTY	MADISONVILLE N. HOPKINS HIGH, RT. 4, MADISONVILLE, KY	42431	821-8503
MARTHA SUMMERS WANDA WHITLEDGE	SOUTH HOPKINS HIGH, RT. 1, NORTONVILLE, KY	42442	676-3650
RUTH MARTIN	WEST HOPKINS HIGH, RT. 1, NEBO, KY	42441	249-3151
CYNTHIA MASON SALLY TAYLOR	MADISONVILLE JR. HIGH, SPRING STREET, MADISONVILLE, KY	42431	821-2824
JACKSON COUNTY			
FRANCES SHEPHERD	JACKSON COUNTY HIGH, MCKEE, KY	40447	287-7155
DELMAR DALTON	TITLE I. COUNSELOR, MCKEE, KY	40480	965-3171
JEFFERSON COUNTY			
JOHN CORNELL	AHRENS VOC-TECH HIGH SCHOOL, 546 S. FIRST ST, LOUISVILLE, KY	40202	583-1641

HIGH SCHOOL, MIDDLE JUNIOR AND ELEMENTARY COUNSELORS

District Counselor	School Name and Address	Zip Code	Phone
JEFFERSON COUNTY (CONT.)			
RONDELL JACOBS.....	AHRENS VOC-TECH HIGH SCHOOL, 546 S. FIRST STREET, LOUISVILLE, KY.....	40202	583-1641
RUTH SCULLY			
EMILY DORTON.....	ATHERTON HIGH SCHOOL, 3000 DUNDEE ROAD, LOUISVILLE, KY.....	40205	459-3610
DAVID DUVALL			
LUCY LARKE			
GLENN LEACH			
ARMELIA ARMSTRONG.....	BALLARD HIGH SCHOOL, 6000 BROWNSBORO ROAD, LOUISVILLE, KY.....	40202	425-5076
CLARENCE SAMS			
MARIAN SANDERS			
NESBA SUMNER			
BILL GRIFFIN.....	BUTLER HIGH SCHOOL, 222 CRUMS LANE, LOUISVILLE, KY.....	40216	440-4620
LUCIAN MOREMAN			
WARREN LOWE			
VIRGINIA STILES			
GENE ANDREWS.....	CENTRAL HIGH SCHOOL, 1130 WEST CHESTNUT STREET, LOUISVILLE, KY.....	40203	584-6193
GENE RENKES			
ROBERTA TASSIE			
CHARLENE MCDEVITT.....	DOSS HIGH SCHOOL, 7601 ST. ANDREWS CHURCH ROAD, LOUISVILLE, KY.....	40214	935-2948
HATTIE PORTER			
JANE STANSBURY			
CECIL STEEN			
MARGARET BINFORD.....	DURRETT HIGH SCHOOL, 4409 PRESTON HIGHWAY, LOUISVILLE, KY.....	40213	368-5831
SARA FOWLER			
JANE SCHERFFIUS			
THOMAS H. WORTHAM			
HELEN ALSTON.....	EASTERN HIGH SCHOOL, 12400 OLD SHELBYVILLE ROAD, LOUISVILLE, KY.....	40243	245-4161
NELSON JONES			245-9731
WILLIAM R. TABB			
HAROLD CRAIG.....	FAIRDALE HIGH SCHOOL, 1001 FAIRDALE ROAD, LOUISVILLE, KY.....	40218	366-1468
KATHLEEN FOSTER			367-6447
BARBARA ROGER			
MALCOLM WRIGHT			
VIRGINIA HOLLOMAN.....	FERN CREEK HIGH SCHOOL, 9115 FERN CREEK ROAD, LOUISVILLE, KY.....	40291	239-3267
TERRY HOLTHOUSER			
JAMES PETREY			
DELMA SCHNELLENBERGER..			
PAUL CLUBB.....	IROQUOIS HIGH SCHOOL, 4615 TAYLOR BLVD., LOUISVILLE, KY.....	40215	366-0373
SUSIE GUESS			
PAUL RAY			
MILDRED TATUM			
AUDREY DAUGHERTY.....	JEFFERSONTOWN HIGH SCHOOL, 9600 OLD SIX MILE LANE, LOUISVILLE, KY.....	40299	267-7436
RON JONES			
SUSAN PECK			
NANCY WEBER			
RON SHERRARD.....	MALE TRADITIONAL SCHOOL, 911 SOUTH BROOK STREET, LOUISVILLE, KY.....	40203	582-2613
MARGARET STRIEPE			
JOE CURTSINGER.....	MANUAL HIGH SCHOOL, 120 WEST LEE, LOUISVILLE, KY.....	40208	636-1441
PHYLLIS KELSEY			
PENNY SANDERS			
PAUL WILLINGTER			
SANDY ALLEN.....	MOORE HIGH SCHOOL, 6415 OUTER LOOP, LOUISVILLE, KY.....	40228	964-3376
JOSEPH SCHUMACHER, JR.			
WARREN SHELTON			
MADALYNE COSBY.....	PLEASURE RIDGE PARK HIGH SCHOOL, 5901 GREENWOOD ROAD, LOUISVILLE, KY...	40258	935-5711
LEO DAY			
CAROLYN QUIRE			
FRANK PERKINS			
TOM ASH.....	SENECA HIGH SCHOOL, 3510 GOLDSMITH LANE, LOUISVILLE, KY.....	40220	451-4330
GEORGE CLEMONS			
SELMA STEPHENS			
MADELINE MAUPIN.....	SHAWNEE HIGH SCHOOL, 4018 WEST MARKET STREET, LOUISVILLE, KY.....	40212	774-2353
SANDY MURRAY			
BOB WILSON			
GENEVIEVE CHURCHILL....	SOUTHERN HIGH SCHOOL, 8620 PRESTON HIGHWAY, LOUISVILLE, KY.....	40218	969-1331
JAMES FLOWERS			
DORA FOLEY			
MARTY GATES			
FAYE BAIRD.....	STUART HIGH SCHOOL, 4601 VALLEY STATION ROAD, LOUISVILLE, KY.....	40272	935-3155
FRAZIER CURRY			935-3157
NANCY OYLER			
SHIRLEY SPEER			
ELDORA GIVENS.....	THOMAS JEFFERSON HIGH SCHOOL, 4401 RANGELAND ROAD, LOUISVILLE, KY.....	40219	964-7878
DAVID HOLTON			
GORDON LINSCOTT			
BARBARA LONGACRE			
ARNOLD COSBY.....	VALLEY HIGH SCHOOL, 10211 DIXIE HIGHWAY, LOUISVILLE, KY.....	40272	937-2300
SHANNON ROYAL			
ROYCE SHIRRELL			
ANN TAYLOR			
BOYCE CARTER.....	WAGGENER HIGH SCHOOL, 300 SOUTH HUBBARDS LANE, LOUISVILLE, KY.....	40207	895-0567
EDGAR DYER			
KAY HENDRIX			
MARCIA WRIGLEY			
MARLENE ABLE.....	WESTERN HIGH SCHOOL, 2501 ROCKFORD LANE, LOUISVILLE, KY.....	40216	447-3221
ELLEN ORR			
JOHN STEPHENS			
JIM WATKINS			

HIGH SCHOOL, MIDDLE JUNIOR AND ELEMENTARY COUNSELORS

District Counselor	School Name and Address	Zip Code	Phone
JEFFERSON COUNTY (CONT.)			
BOB BEATY..... MARTHA NEAL COOKE MARIE GREEN JAMES STRAUSE	WESTPORT HIGH SCHOOL, 8100 WESTPORT ROAD, LOUISVILLE, KY.....	40222	425-2541
DELORES BOWLING..... JAMES BRADLEY	BARRET MIDDLE SCHOOL, 2561 GRINSTEAD DRIVE, LOUISVILLE, KY.....	40206	897-3256
WALLACE PURSIFUL..... JOANNE SMITH	BRUCE MIDDLE SCHOOL, 3307 INDIAN TRAIL, LOUISVILLE, KY.....	40219	968-5331
JESSIE HORD..... DON LOCKHART	CARRITHERS MIDDLE SCHOOL, 4230 BILLTOWN ROAD, LOUISVILLE, KY.....	40299	267-5478
ALINE LANE..... KENT OYLER	CONWAY MIDDLE SCHOOL, 6300 TERRY ROAD, LOUISVILLE, KY.....	40258	447-4465
JIM CATINNA..... NANCY GEROMES	CROSBY MIDDLE SCHOOL, 303 GATEHOUSE LANE, LOUISVILLE, KY.....	40243	245-0238
WILMA ORR..... JOE VIBBERT	DUVALLE MIDDLE SCHOOL, 3500 BOHNE AVENUE, LOUISVILLE, KY.....	40211	776-5763
BOB BOUTELL..... JANET HUGHES	FROST MIDDLE SCHOOL, 13700 SANDRAY BLVD., LOUISVILLE, KY.....	40272	935-1345
FRANCIS BINDNER..... FRANCES JONES	HIGHLAND MIDDLE SCHOOL, 1700 NORRIS PLACE, LOUISVILLE, KY.....	40205	451-2303
SHERRIE DAVIS..... LESLIE GOFF	KAMMERER MIDDLE SCHOOL, 7401 WESLEORA ROAD, LOUISVILLE, KY.....	40222	425-3630
LINDA DUVALL..... BILL HUGHES	KNIGHT MIDDLE SCHOOL, 9803 BLUE LICK ROAD, LOUISVILLE, KY.....	40229	968-6194
KAYE ELMORE..... ROBERT SHEA	LASSITER MIDDLE SCHOOL, 8200 CANDLEWORTH ROAD, LOUISVILLE, KY.....	40214	363-2694
BETTY BERTRAM..... JOHN HOLLOMAN	MEYZEEK MIDDLE SCHOOL, 828 SOUTH JACKSON STREET, LOUISVILLE, KY.....	40203	582-2447
BOBBY DOWNING..... ANNETE GALE	MYERS MIDDLE SCHOOL, 2815 KLONDIKE LANE, LOUISVILLE, KY.....	40218	491-5510
WILLIAM HARRIS..... LINDA WILHELMS	NEWBURG MIDDLE SCHOOL, 5008 INDIAN TRAIL, LOUISVILLE, KY.....	40218	454-4233
LINDA PERKEY..... BOB ZACHERY	NOE MIDDLE SCHOOL, 120 WEST LEE STREET, LOUISVILLE, KY.....	40208	636-5643
CAROLYN HARRIS..... JOE JENKINS	PARKLAND MIDDLE SCHOOL, 2509 WILSON AVENUE, LOUISVILLE, KY.....	40210	774-5781
ORWILLIE MARTIN..... STEVE RANDLES	SHAWNEE MIDDLE SCHOOL, 4007 HERMAN STREET, LOUISVILLE, KY.....	40212	778-3372
PRISCILLA LAYMAN..... JIM RICH	SOUTHERN MIDDLE SCHOOL, 4530 BELLEVUE, LOUISVILLE, KY.....	40215	367-6175
ANNA JONES..... OTIS REED	WESTERN MIDDLE SCHOOL 2201 WEST MAIN STREET, LOUISVILLE, KY.....	40212	776-4677
MARY BRADLEY..... CLIFF LEWIS	WILLIAMS MIDDLE SCHOOL, 2415 ROCKFORD LANE, LOUISVILLE, KY.....	40216	447-3131
SHARON BROWN.....	ATKINSON ELEM. SCHOOL, 2811 DUNCAN STREET, LOUISVILLE, KY.....	40220	776-1569
KATHERINE HOSKINS.....	AUBURNDALE ELEM. SCHOOL, 5749 NEW CUT ROAD, LOUISVILLE, KY.....	40214	363-3388
SUSAN KIEL.....	AUDUBON TRADITIONAL SCHOOL, 1051 HESS LANE, LOUISVILLE, KY.....	40217	635-6741
EUNICE HOWERTON.....	BASHFORD MANOR ELEM. SCHOOL, 1960 BASHFORD MANOR LANE, LOUISVILLE, KY..	40218	458-1165
PHYLLIS REINSTEDLER....	BATES ELEM. SCHOOL, 7601 BARDSTOWN ROAD, LOUISVILLE, KY.....	40291	239-5915
ROSA JONES.....	BELKNAP ELEM. SCHOOL, 1810 SILS AVENUE, LOUISVILLE, KY.....	40205	454-0813
CHARLENE BUSH.....	BLAKE ELEM. SCHOOL, 3801 BONAVENTURE LANE, LOUISVILLE, KY.....	40219	968-2209
PHYLLIS CROWELL.....	BLOOM ELEM. SCHOOL, 1627 LUCIA AVENUE, LOUISVILLE, KY.....	40204	452-2230
RUTH RISINGER.....	BLUE LICK ELEM. SCHOOL, 9801 BLUE LICK ROAD, LOUISVILLE, KY.....	40229	964-6413
MARY MCKAY.....	BOWEN ELEM. SCHOOL, 1601 ROOSEVELT AVENUE, LOUISVILLE, KY.....	40222	426-1042
PAM ROGERS.....	BRANDEIS ELEM. SCHOOL, 925 SOUTH 26th STREET, LOUISVILLE, KY.....	40210	775-6406
MARY MCKAY.....	BRECKINRIDGE ELEM. SCHOOL, 1128 EAST BROADWAY, LOUISVILLE, KY.....	40204	585-5886
BETTY ELLIOTT.....	BYCK ELEM. SCHOOL, 2328 CEDAR STREET, LOUISVILLE, KY.....	40212	776-4617
JEANNINE SCHAFFER.....	CAMP TAYLOR ELEM. SCHOOL, 1445 BELMAR DRIVE, LOUISVILLE, KY.....	40213	458-4786
LUCILLE MORRIS.....	CANE RUNE ELEM. SCHOOL, 3951 CANE RUN ROAD, LOUISVILLE, KY.....	40211	776-6508
FAYE SNEAD.....	CARTER TRADITIONAL SCHOOL, 3628 VIRGINIA AVENUE, LOUISVILLE, KY.....	40211	778-4469
BARBARA KRAUSGILL.....	CHENOWETH ELEM. SCHOOL, 3622 BROWNSBORO ROAD, LOUISVILLE, KY.....	40207	895-7117
JOYCE SCHLOSS.....	COCHRAN ELEM. SCHOOL, 1507 SOUTH SECOND STREET, LOUISVILLE, KY.....	40208	637-9721
NANCY LOVETT.....	COLERIDGE-TAYLOR ELEM. SCHOOL, 1115 WEST CHESTNUT ST., LOUISVILLE, KY..	40203	583-0223
BEVERLY GOODWIN.....	CORAL RIDGE ELEM. SCHOOL, 10608 NATIONAL TURNPIKE, LOUISVILLE, KY.....	40218	361-3575
RUBY REAMS.....	CRUMS LANE ELEM. SCHOOL, 3212 CRUMS LANE, LOUISVILLE, KY.....	40216	447-2400
LILLIAN STURGEON.....	DIXIE ELEM. SCHOOL, 10201 CASALANDA DRIVE, LOUISVILLE, KY.....	40272	937-7811
BRENDA REEVES.....	DUNN ELEM. SCHOOL, 4799 BROWNSBORO ROAD, LOUISVILLE, KY.....	40207	893-7926
SHARON BROOKS.....	EISENHOWER ELEM. SCHOOL, 5300 JESSAMINE LANE, LOUISVILLE, KY.....	40258	935-8385
MARILYN HANISH.....	ENGELHARD ELEM. SCHOOL, 1004 SOUTH FIRST STREET, LOUISVILLE, KY.....	40203	583-5359
RAMONA GRESCHEL.....	FAIRDALE ELEM. SCHOOL, 10104 MITCHELL HILL ROAD, LOUISVILLE, KY.....	40218	363-3363
DOROTHY SCHROER.....	FERN CREEK ELEM. SCHOOL, 8703 FERNDALE ROAD, LOUISVILLE, KY.....	40291	239-5338
EUNICE HOWERTON.....	FIELD ELEM. SCHOOL, SACRED HEART LANE, LOUISVILLE, KY.....	40206	895-6555
CHARLENE BUSH.....	FILSON ELEM. SCHOOL, 1550 RAYDALE, LOUISVILLE, KY.....	40219	969-6580
ELSIE DIACHENKO.....	FOSTER ELEM. SCHOOL, 4020 GARLAND, LOUISVILLE, KY.....	40211	778-1669
ROSA JONES.....	FRANKLIN ELEM. SCHOOL, 1800 ARLINGTON AVENUE, LOUISVILLE, KY.....	40206	896-0326
RAYDEEN PERRY.....	FRAYSER ELEM. SCHOOL, 1230 LARCHMONT AVENUE, LOUISVILLE, KY.....	40215	637-1469
MARY ANNE BROOKS.....	GILMORE LANE ELEM. SCHOOL, 1281 GILMORE LANE, LOUISVILLE, KY.....	40213	969-7715
RHOMETTA WOOSLEY.....	GOLDSMITH LANE ELM. SCHOOL, 3510 GOLDSMITH LANE, LOUISVILLE, KY.....	40220	458-5862
RUTH SCOTT.....	GREATHOUSE ELEM. SCHOOL, 3930 GRANDVIEW AVENUE, LOUISVILLE, KY.....	40207	896-1051
DIMPLE HIBBERD.....	GREENWOOD ELEM. SCHOOL, 5801 GREENWOOD ROAD, LOUISVILLE, KY.....	40258	935-5252
BEVERLY GOODWIN.....	GUTERMUTH ELEM. SCHOOL, 1500 SANDERS LANE, LOUISVILLE, KY.....	40216	361-2586
CAROLYN WALKER.....	HARTSTERN ELEM. SCHOOL, 5200 MORNINGSIDE WAY, LOUISVILLE, KY.....	40219	969-3182
LORI SLEADD.....	HAZELWOOD ELEM. SCHOOL, 1325 BLUEGRASS AVENUE, LOUISVILLE, KY.....	40215	368-2536
PHYLLIS CROWELL.....	HAWTHORNE ELEM. SCHOOL, 2301 CLAREDON AVENUE, LOUISVILLE, KY.....	40205	458-2405
RUTH WALTERS.....	HITE ELEM. SCHOOL, 12408 OLD SHELBYVILLE ROAD, LOUISVILLE, KY.....	40243	245-8754

HIGH SCHOOL, MIDDLE JUNIOR AND ELEMENTARY COUNSELORS

District Counselor	School Name and Address	Zip Code	Phone
JEFFERSON COUNTY (CONT.)			
MILDRED RUEFF.....	INDIAN TRAIL ELEM. SCHOOL, 3709 INDIAN TRAIL, LOUISVILLE, KY.....	40213	969-0341
MINNIE LOIS KNIGHT.....	JACOB ELEM. SCHOOL, 3670 WHEELER AVENUE, LOUISVILLE, KY.....	40215	366-6416
SYLVIA HART.....	JEFFERSONTOWN ELEM. SCHOOL, 3610 CEDARWOOD ROAD, LOUISVILLE, KY.....	40299	267-6812
LILLIAN STURGEON.....	JOHNSONTOWN ELEM. SCHOOL, 7201 JOHNSONTOWN ROAD, LOUISVILLE, KY.....	40272	935-4144
MARY ANN BROOKS.....	JONES ELEM. SCHOOL, 1711 SOUTH 13th STREET, LOUISVILLE, KY.....	40210	637-4701
BRENDA REEVES.....	JOHNSTON ELEM. SCHOOL, 2301 BRADLEY AVENUE, LOUISVILLE, KY.....	40217	634-1671
THELMA WILSON.....	KENNEDY ELEM. SCHOOL, 4515 TAYLORSVILLE ROAD, LOUISVILLE, KY.....	40220	491-6488
MILDRED L. KNIGHT.....	KENNEDY ELEM. SCHOOL, 3807 YOUNG STREET, LOUISVILLE, KY.....	40211	776-4612
SHARON BROOKS.....	KENWOOD ELEM. SCHOOL, 5480 BRUCE AVENUE, LOUISVILLE, KY.....	40214	361-1187
RUBY REAMS.....	KERRICK ELEM. SCHOOL, 2210 UPPER HUNTERS TRACE, LOUISVILLE, KY.....	40216	447-4111
EVELYN ASHKENAZ.....	KING ELEM. SCHOOL, 4325 VERMONT AVENUE, LOUISVILLE, KY.....	40211	776-4643
RUTH SNIDER.....	KLONDIKE ELEM. SCHOOL, 3807 KLONDIKE LANE, LOUISVILLE, KY.....	40218	456-2470
MARGUERITE MULLOY.....	LAUKHUF ELEM. SCHOOL, 6100 CAPEWOOD DRIVE, LOUISVILLE, KY.....	40229	968-0276
KATHERINE HOSKINS.....	LAYNE ELEM. SCHOOL, 9831 EAST AVENUE, LOUISVILLE, KY.....	40272	935-8298
RAYNETTEA COLEMAN.....	LINCOLN ELEM. SCHOOL, 930 EAST MAIN STREET, LOUISVILLE, KY.....	40206	583-6531
SUSAN STOKES.....	LOWE ELEM. SCHOOL, 210 OXFORDSHIRE LANE, LOUISVILLE, KY.....	40222	425-7781
PAT CRAIG.....	LOWELL ELEM. SCHOOL, 4501 CRITTENDEN DRIVE, LOUISVILLE, KY.....	40209	366-7120
KAYE MOORE.....	LUHR ELEM. SCHOOL, 6900 FEGENBUSH LANE, LOUISVILLE, KY.....	40228	239-0505
MARY ROBISON.....	MCFERRAN ELEM. SCHOOL, 1600 SOUTH 25th STREET, LOUISVILLE, KY.....	40210	774-5485
MILDRED RUEFF.....	MEDORA ELEM. SCHOOL, 11801 DEERING ROAD, LOUISVILLE, KY.....	40272	937-2530
ERMA COLYER.....	MIDDLETOWN ELEM. SCHOOL, 218 MADISON AVENUE, LOUISVILLE, KY.....	40243	245-4531
FLORENCE HAYS.....	MILL CREEK ELEM. SCHOOL, 3618 DIXIE HIGHWAY, LOUISVILLE, KY.....	40216	448-3131
ELIZABETH ABELL.....	MINORS LANE ELEM. SCHOOL, 8510 MINORS LANE, LOUISVILLE, KY.....	40219	968-1515
PAULINE BALL.....	NORTON ELEM. SCHOOL, 8101 BROWNSBORO ROAD, LOUISVILLE, KY.....	40222	425-0161
ELIZABETH ABELL.....	OKOLONA ELEM. SCHOOL, 7606 PRESTON HIGHWAY, LOUISVILLE, KY.....	40219	969-1469
MARILYN HANISH.....	PARKLAND ELEM. SCHOOL, 1309 CATALPA STREET, LOUISVILLE, KY.....	40211	776-1543
BILL SMITH.....	PERRY ELEM. SCHOOL, 1606 WEST MAGAZINE, LOUISVILLE, KY.....	40203	584-8389
BETTY ELLIOTT.....	PORTLAND ELEM. SCHOOL, 3410 NORTH EASTERN PARKWAY, LOUISVILLE, KY.....	40212	775-6515
RUTH SNIDER.....	PRESTONIA ELEM. SCHOOL, 4425 PRESTON HIGHWAY, LOUISVILLE, KY.....	40213	366-8621
RHOMETTA WOOSLEY.....	PRICE ELEM. SCHOOL, 5001 GARDEN GREEN WAY, LOUISVILLE, KY.....	40218	968-3315
THELMA GREGORY.....	RANGELAND ELEM. SCHOOL, 5001 RANGELAND ROAD, LOUISVILLE, KY.....	40219	964-4330
JAY BACK.....	ROOSEVELT ELEM. SCHOOL, 222 NORTH 17th STREET, LOUISVILLE, KY.....	40203	583-8385
SUSAN BROCK.....	RUTHERFORD ELEM. SCHOOL, 301 SOUTHLAND BLVD., LOUISVILLE, KY.....	40214	361-1264
RUTH SCOTT.....	ST. MATTHEWS ELEM. SCHOOL, 601 BROWNS LANE, LOUISVILLE, KY.....	40207	895-4010
ELSIE DIACHENKO.....	SANDERS ELEM. SCHOOL, 8404 TERRY LANE, LOUISVILLE, KY.....	40258	937-7003
LUCILLE MORRIS.....	SCHAFFNER ELEM. SCHOOL, 2701 CRUMS LANE, LOUISVILLE, KY.....	40216	447-8953
PAM ROGERS.....	SEMPLE ELEM. SCHOOL, 724 DENMARK STREET, LOUISVILLE, KY.....	40215	361-0174
HAZEL COUNCIL.....	SHACKLETTE ELEM. SCHOOL, 5310 MERCURY DRIVE, LOUISVILLE, KY.....	40258	448-3727
EVELYN ASHKENAZ.....	SHAWNEE ELEM. SCHOOL, 4200 HERMAN STREET, LOUISVILLE, KY.....	40212	778-2786
FLORENCE HAYES.....	SHELBY ELEM. SCHOOL, 930 MARY STREET, LOUISVILLE, KY.....	40204	634-3231
NAYDEEN PERRY.....	SHRYOCK ELEM. SCHOOL, 2700 BROWNS LANE, LOUISVILLE, KY.....	40220	458-6769
KAYE MOORE.....	SLAUGHTER ELEM. SCHOOL, 3805 FERN VALLEY ROAD, LOUISVILLE, KY.....	40219	969-2184
DAN COFFMAN.....	SMYRNA ELEM. SCHOOL, 6401 OUTER LOOP, LOUISVILLE, KY.....	40218	969-1014
RAMONA GRESCHEL.....	SOUTH PARK ELEM. SCHOOL, 9110 NATIONAL TURNPIKE, LOUISVILLE, KY.....	40218	368-7177
BARBARA KRAUSGILL.....	STIVERS ELEM. SCHOOL, 4238 WESTPORT ROAD, LOUISVILLE, KY.....	40207	895-2349
PAT CRAIG.....	STONESTREET ELEM. SCHOOL, 1007 STONESTREET ROAD, LOUISVILLE, KY.....	40272	935-1135
BILL SMITH.....	STROTHER ELEM. SCHOOL, 1337 DIXIE HIGHWAY, LOUISVILLE, KY.....	40258	634-1121
RAYNETTA COLEMAN.....	ZACHARY TAYLOR ELEM. SCHOOL, 9620 WESTPORT ROAD, LOUISVILLE, KY.....	40207	425-2704
ANNA COLE.....	TRUNNELL ELEM. SCHOOL, 7609 ST. ANDREW CHURCH ROAD, LOUISVILLE, KY.....	40214	935-3851
MARY KLINE.....	VALLEY ELEM. SCHOOL, 10301 DEERING ROAD, LOUISVILLE, KY.....	40272	937-1655
HAZEL COUNCIL.....	WALLER ELEM. SCHOOL, 6601 DIXIE HIGHWAY, LOUISVILLE, KY.....	40258	935-5862
JEANNINE SCHAFFER.....	WATSON LANE ELEM. SCHOOL, 7201 WATSON LANE, LOUISVILLE, KY.....	40272	937-5181
PHYLLIS REINSTEDLER....	WATTERSON ELEM. SCHOOL, 3900 BRECKINRIDGE LANE, LOUISVILLE, KY.....	40220	491-3429
DIMPLE HIBBERD.....	WELLINGTON ELEM. SCHOOL, 4800 KAUFMAN LANE, LOUISVILLE, KY.....	40216	448-4751
NANCY LOVETT.....	WHEATLEY ELEM. SCHOOL, 1107 SOUTH 7th STREET.....	40210	584-7189
NIKKI SCHWEINBECK.....	WHEELER ELEM. SCHOOL, 5410 CYNTHIA AVENUE, LOUISVILLE, KY.....	40291	239-0371
ELIZABETH BAXTER.....	WILDER ELEM. SCHOOL, 1913 HERR LANE, LOUISVILLE, KY.....	40207	425-1314
JAY BACK.....	WILKERSON ELEM. SCHOOL, 5601 JOHNSONTOWN ROAD, LOUISVILLE, KY.....	40272	937-6330
MARY ROBISON.....	WILT ELEM. SCHOOL, 6700 PRICE LANE, LOUISVILLE, KY.....	40229	968-1118
RUTH WALTERS.....	YOUNG ELEM. SCHOOL, 3526 MICHIGAN DRIVE, LOUISVILLE, KY.....	40212	778-4461
JESSAMINE COUNTY			
ANN H DAUGHTERY.....	JESSAMINE COUNTY HIGH, NICHOLASVILLE, KY.....	40356	885-4849
JOHN HEAD			
JANE BOGARDUS.....	JESSAMINE COUNTY JR. HIGH, NICHOLASVILLE, KY.....	40356	885-5561
JOHNSON COUNTY			
CHARLOTTE FERGUSON.....	JOHNSON CENTRAL HIGH, PAINTSVILLE, KY.....	41240	789-4890
LILLIAN O'BRYAN			
ISSAC ARLAN.....	JOHNSON COUNTY HIGH, PAINTSVILLE, KY.....	41240	789-4057
KENTON COUNTY			
VIRGINIA HELD.....	DIXIE HEIGHTS HIGH, FT. MITCHELL, KY.....	41017	341-7650
ELIZABETH MANN			
CAROLYN HILLIARD.....	SIMON KENTON HIGH, INDEPENDENCE, KY.....	41051	356-3541
MERALYN TAYLOR			
RALPH DENHAM.....	TURKEYFOOT JR. HIGH, FT. MITCHELL, KY.....	41017	341-0216
LOUISE PEEBLES			
LORINE BERG.....	TWENHOFEL JR. HIGH, INDEPENDENCE, KY.....	41051	356-5559
DWIGHT MADDOX			
SHERRILL CORNETT.....	KENTON COUNTY ELEM. SCHOOL, 6533 MADISON PIKE, INDEPENDENCE, KY.....	41051	356-3781

HIGH SCHOOL, MIDDLE JUNIOR AND ELEMENTARY COUNSELORS

District Counselor	School Name and Address	Zip Code	Phone
KNOTT COUNTY			
JUANITA SINGLETON.....	KNOTT COUNTY CENTRAL HIGH, HINDMAN, KY.....	41822	785-3166
MARY STEWART			
KNOX COUNTY			
WILLIAM COOPER.....	KNOX CENTRAL HIGH, BARBOURVILLE, KY.....	40906	546-4138
ANDY DUNN			
MABLE WAGERS.....	LYNN CAMP HIGH, CORBIN, KY.....	40701	528-5429
LARUE COUNTY			
MARY CRAVENS.....	LARUE COUNTY HIGH, RT. 1, HODGENVILLE, KY.....	42748	358-3195
JOHN SULLIVAN.....	LARUE COUNTY JR. HIGH, RT. 1, HODGENVILLE, KY.....	42748	358-3196
LAUREL COUNTY			
BUTLER SIZEMORE.....	LAUREL COUNTY HIGH, LONDON, KY.....	40741	864-7373
CHARLES BLACK.....	BUSH JR. HIGH & ELEM., LIDA, KY.....	40739	864-2331
JIM MCKNIGHT.....	LILY JR. HIGH & ELEM., LILY, KY.....	40740	878-6775
PHYLLIS DURHAM.....	HAZEL GREEN JR. HIGH & ELEM., EAST BERNSTADT, KY.....	40729	843-6231
DOUG WELLS.....	KEAVY ELEM., KEAVY, KY.....	40740	878-6158
REX FREDRICKS.....	LONDON JR. HIGH & ELEM., LONDON, KY.....	40741	864-5240
LAWRENCE COUNTY			
SHARON HINKLE.....	LOUISA COUNTY HIGH, LOUISA, KY.....	41230	638-4574
SANDRA STANSBURY.....	LOUISA MIDDLE SCHOOL, LOUISA, KY.....	41230	638-4574
LEE COUNTY			
CHARLES G. WILSON.....	LEE COUNTY HIGH, BEATTYVILLE, KY.....	41311	464-8126
EDITH LITTLE.....	LEE COUNTY UPPER ELEM., BEATTYVILLE, KY.....	41311	464-8678
LESLIE COUNTY			
IDA ASHER.....	LESLIE COUNTY HIGH, HYDEN, KY.....	41749	672-2337
CLAY GAY			
CHARLOTTE GROSS.....	LEWIS HAYES ELEM., & W.B. MUNCY ELEM., YEADDISS, KY.....	41777	279-3940
EDITH MUNCY.....	HYDEN ELEM., HYDEN, KY.....	41749	672-2425
JUANITA OFFRINK.....	RED BIRD HIGH, BEVERLY, KY.....	40913	337-6940
LETCHER COUNTY			
IMOGENE COLLINS.....	WHITESBURG HIGH, WHITESBURG, KY.....	41858	633-2339
BETTY HORN			
RAMONA TAYLOR.....	FLEMING NEON HIGH, NEON, KY.....	41840	855-7597
TRUMAN ADAMS.....	LETCHER CONSOLIDATED HIGH, LETCHER, KY.....	41832	633-2524
LEWIS COUNTY			
WILMA ERWIN.....	LEWIS COUNTY HIGH, VANCEBURG, KY.....	41179	796-2823
LARRY TUCKER.....	TOLLESBORO HIGH, TOLLESBORO, KY.....	41189	798-2541
CHARLES STAPLETON.....	GARRISON ELEM., GARRISON, KY.....	41141	757-2122
BEULAH LYKINS.....	LEWIS COUNTY CENTRAL ELEM., VANCEBURG, KY.....	41179	796-2831
LINCOLN COUNTY			
LOUISE HESTER.....	LINCOLN COUNTY HIGH, STANFORD, KY.....	40484	365-9111
DARRELL B. STORY			
JOANNE HAFLEY.....	LINCOLN COUNTY SCHOOL, BOARD OF EDUCATION, STANFORD, KY.....	40484	365-2124
LIVINGSTON COUNTY			
CAROL HARMON.....	LIVINGSTON CENTRAL HIGH, BURNA, KY.....	42028	988-3263
DAN LARUE.....	LIVINGSTON ELEM. SCHOOLS, SMITHLAND, KY.....	42081	928-2111
LOGAN COUNTY			
GERALD SINCLAIR.....	AUBURN HIGH & CHANDLERS HIGH, RT. 2, AUBURN, KY.....	42206	542-4181
JOANN SCHWEERS.....	LEWISBURG HIGH, LEWISBURG, KY.....	42256	755-4823
RICHARD PRICE.....	OLMSTEAD HIGH, OLMSTEAD, KY.....	42265	726-3811
LYON COUNTY			
MILDRED MOLLOY.....	LYON COUNTY HIGH, EDDYVILLE, KY.....	42038	388-2296
MADISON COUNTY			
LOIS EASTERLING.....	MADISON CENTRAL HIGH, RICHMOND, KY.....	40475	623-1530
MARGIE MORGAN			
MAGOFFIN COUNTY			
BOBBY R. PRATER.....	MAGOFFIN COUNTY HIGH, SALYERSVILLE, KY.....	41465	349-2011
THELMA ELAM.....	SALYERSVILLE ELEM., SALYERSVILLE, KY.....	41465	349-3411

District Counselor	School Name and Address	Zip Code	Phone
MARION COUNTY			
FRANK CHELF	MARION COUNTY HIGH, RT. 3, LEBANON, KY	40033	692-6066
WILLIAM T. HILL	LEBANON JR. HIGH, SPALDING AVENUE, LEBANON, KY	40033	692-3441
EUGENE SMITH	ST. CHARLES JR. HIGH, RT. 2, LEBANON, KY	40033	692-4578
VICTOR BEACH	GLASSCOCK ELEM., & LEBANON ELEM., RT. 3, LEBANON, KY	40033	692-3223
MARSHALL COUNTY			
DAN BLAIR	MARSHALL COUNTY HIGH, RT. 7, BENTON, KY	42025	527-1453
MARILYN LOVETT			
LADONNA WALKER			
MARILYN LOVETT	NORTH MARSHALL JR HIGH, BOX 325, CALVERT CITY, KY	42029	395-7108
BETTY SCOTT	SOUTH JR. HIGH, RT. 1, BENTON, KY	42025	527-3828
KAY TRAVIS	BENTON JR. HIGH, 1100 MAPLE, BENTON, KY	42025	527-9091
MARTIN COUNTY			
JOHN A. HANEY	SHELDON CLARK HIGH, INEZ, KY	41224	298-3591
MASON COUNTY			
JULIE KENNY	MASON COUNTY HIGH, RT. 1, MAYSVILLE, KY	41056	564-6409
DAVID POINTS			
DUANE FARRIS	MASON COUNTY MIDDLE SCHOOL, RT. 1, MAYSVILLE, KY	41056	564-4861
MCCRACKEN COUNTY			
RUSSELL JONES	HEATH HIGH, RT. 1, WEST PADUCAH, KY	42086	488-3120
GERALD ADAMS	HEATH MIDDLE, RT. 1, WEST PADUCAH, KY	42086	488-3128
DENNIS GRIFFITH	LONE OAK HIGH, COLLEGE AVENUE, PADUCAH, KY	42001	554-1820
RAYMOND KING			
REBECCA SHORT	REIDLAND HIGH, RT. 9, PADUCAH, KY	42001	898-2441
GERALD ADAMS	LONE OAK HIGH, CUMBERLAND AVENUE, PADUCAH, KY	42001	554-2757
SUE SEELYE	REIDLAND MIDDLE, BENTON ROAD, PADUCAH, KY	42001	898-3533
MCCREARY COUNTY			
GAIL OWENS	MCCREARY COUNTY HIGH, WHITLEY CITY, KY	42653	376-2213
DARREL TAYLOR	PINE KNOT HIGH & JR. HIGH, PINE KNOT, KY	42653	376-2214
JUNE LOMINAC	WHITLEY CITY ELEM., WHITLEY CITY, KY	42653	376-2690
MCLEAN COUNTY			
SUE NELSON	MCLEAN COUNTY HIGH, CALHOUN, KY	42327	273-5278
MEADE COUNTY			
DENISE MUDD	MEADE COUNTY HIGH, BRANDENBURG, KY	40101	422-3214
WILL T. PARKER			
BARRY HAHN	BRANDENBURG JR. HIGH, BRANDENBURG, KY	40101	422-3363
MENIFEE COUNTY			
ANDREA LEACH	MENIFEE COUNTY HIGH SCHOOL, FRENCHBURG, KY	40322	768-2373
MIKE TYREE	FRENCHBURG CORRECTIONAL CENTER, FRENCHBURG, KY	40322	768-2744
MERCER COUNTY			
JOHN ROBINETTE	MERCER COUNTY HIGH, HARRODSBURG, KY	40330	734-4195
CECILIA BROADWATER	MERCER COUNTY JR. HIGH, HARRODSBURG, KY	40330	734-4195
MARCUS PRATHER	MERCER COUNTY ELEM., HARRODSBURG, KY	40330	734-5428
METCALFE COUNTY			
CORTEZ BUTLER	METCALFE COUNTY HIGH, EDMONTON, KY	42129	432-2481
MILDRED SPARKS	EDMONTON ELEM., EDMONTON, KY	42129	432-2051
MONROE COUNTY			
JEAN CHISM	GAMALIEL CONSOLIDATED HIGH, GAMALIEL, KY	42140	457-2341
DOROTHY HAYS	TOMPKINSVILLE HIGH, TOMPKINSVILLE, KY	42167	487-6217
RUTH HALE	TOMPKINSVILLE ELEM., TOMPKINSVILLE, KY	42167	487-6472
MONTGOMERY COUNTY			
LARRY RATLIFF	MONTGOMERY COUNTY HIGH, RT. 5, MT. STERLING, KY	40353	498-2250
DONNA WILSON			
JOHN CROCKETT	MONTGOMERY COUNTY HIGH BLDG. 2, RT. 5, MT. STERLING, KY	40353	498-2250
JOHN CROCKETT	MONTGOMERY COUNTY JR. HIGH, RT. 5, MT. STERLING, KY	40353	498-4964
CHARLES D. CROUCH	MT. STERLING JR. HIGH, MT. STERLING, KY	40353	498-3484
RAY BEAM	CAMARGO ELEM., MT. STERLING, KY	40353	498-5936
JACKIE BARTLEY	MT. STERLING ELEM., MT. STERLING, KY	40353	498-3104
PATTI REESE	MAPLETON ELEM., MT. STERLING, KY	40353	498-5616

HIGH SCHOOL, MIDDLE JUNIOR AND ELEMENTARY COUNSELORS

District Counselor	School Name and Address	Zip Code	Phone
MORGAN COUNTY			
JAMES PENNINGTON.....	MORGAN COUNTY HIGH, WEST LIBERTY, KY.....	41472	743 3777
MUHLENBERG COUNTY			
VALERIA CISNEY.....	MUHLENBERG CENTRAL HIGH, BOX 31, POWDERLY.....	42367	338-3550
HAROLD TUNKS.....	BREMEN HIGH & ELEM., BREMEN, KY.....	42325	525-6686
JERRY FINLEY.....	DRAKESBORO HIGH & ELEM., DRAKESBORO, KY.....	42337	476-8775
KENNETH GALYEN.....	GRAHAM HIGH & ELEM., GRAHAM, KY.....	42344	338-1317
BILLY WELLS.....	HUGHES KIRK HIGH & ELEM., BEACHMONT, KY.....	42337	476-2971
JOYCE MASON.....	LONGEST ELEM., CENTRAL CITY ROAD, BOX 71, GREENVILLE, KY.....	42345	338-1220
NELSON COUNTY			
THELMA CROWE.....	NELSON COUNTY SR. HIGH, RT. 1, BARDSTOWN, KY.....	40004	348-9046
THELMA FLORENCE			
EDDIE SWAIN.....	NEW HAVEN JR. HIGH, NEW HAVEN, KY.....	40051	549-3164
GENEVA HUNT.....	OLD KENTUCKY HOME JR. HIGH, MUIR AVENUE, BARDSTOWN, KY.....	40004	348-9224
NICHOLAS COUNTY			
BRENDA ANDERSON.....	NICHOLAS COUNTY HIGH, CARLISLE, KY.....	40351	289-7111
JUDITH HOGGE.....	NICHOLAS COUNTY ELEM., CARLISLE, KY.....	40351	289-2284
OHIO COUNTY			
DOROTHY BROWN.....	OHIO COUNTY HIGH, HARTFORD, KY.....	42347	274-3366
JAMES WEDDING.....	FORDSVILLE HIGH SCHOOL, FORDSVILLE, KY.....	40343	276-3601
OLDHAM COUNTY			
MARTHA HERDT.....	OLDHAM COUNTY SR. HIGH, LAGRANGE, KY.....	40031	222-9461
WILLA JOHNSON			
AMELIA PIERCE			
LARRY JACKSON.....	OLDHAM COUNTY MIDDLE, P. O. BOX 287, LAGRANGE, KY.....	40031	222-1451
LOUIS REINHART			
SAUNDRA SMITH			
JAN AKERS.....	CENTERFIELD ELEM., P. O. BOX 185, BUCKNER, KY.....	40010	222-9469
OWEN COUNTY			
JAMES WM. BROWN.....	OWEN COUNTY HIGH, OWENTON, KY.....	40359	484-2442
MIKE RAMSEY.....	OWEN ELEM., OWENTON, KY.....	40359	484-3417
OWSLEY COUNTY			
ELLIS STEWART.....	OWSLEY COUNTY HIGH & ELEM., BOONEVILLE, KY.....	41314	593-5185
PENDLETON COUNTY			
MARK BROWNING.....	PENDLETON COUNTY HIGH, FALMOUTH, KY.....	41040	654-3355
DALE DICKEN			
PERRY COUNTY			
JASON RITCHIE.....	BUCKHORN HIGH SCHOOL, BUCKHORN, KY.....	41721	398-7176
THOMAS J. FIELDS.....	DILCE COMBS HIGH, JEFF, KY.....	41751	436-6811
HILDA DAVIS.....	M.C. NAPIER HIGH, BOX 899, HAZARD, KY.....	41701	436-4541
DARLENE HIBBARD			
CHARLES MORRIS			
BETTY RITCHIE			
BILLY SMITH			
CLARENCE HOWARD.....	PERRY COUNTY ELEM., HAZARD, KY.....	41701	436-2332
PIKE COUNTY			
ROY COCHRANE.....	BELFRY HIGH, BELFRY, KY.....	41514	353-7239
ROSA W. WOLF			
OKEY JOHNSON.....	DORTON HIGH, DORTON, KY.....	41520	639-2832
EVA K. POWELL.....	ELKHORN CITY HIGH, ELKHORN, KY.....	41522	754-7981
CLIFFORD BELCHER.....	FEDS CREEK HIGH, FEDS CREEK, KY.....	41524	835-2206
PHYLLIS BELCHER.....	JOHNS CREEK HIGH, RT. 1, PIKEVILLE, KY.....	41501	437-6361
STEWART LAFFERTY			
REBECCA KEENE.....	MILLARD HIGH, PIKEVILLE, KY.....	41501	432-3380
DONALD BOWLING.....	MULLINS HIGH, RT. 1, PIKEVILLE, KY.....	41501	432-2733
DOUGLAS COMPTON.....	PHELPS HIGH, PHELPS, KY.....	41553	456-7716
NELLIE WRIGHT.....	VIRGIE HIGH, VIRGIE, KY.....	41572	639-2774
STEWART LAFFERTY.....	JOHNS CREEK ELEM., RT. 1, PIKEVILLE, KY.....	41501	437-6361
JAMES WILLIAMSON.....	RUNYON ELEM., PINSONFORK, KY.....	41555	353-7483
POWELL COUNTY			
BONNIE JACKSON.....	POWELL COUNTY HIGH, STANTON, KY.....	40380	663-2246
PULASKI COUNTY			
ROGER HOLLARS	BURNSIDE HIGH & ELEM., BURNSIDE, KY.....	42519	561-4250

District Counselor	School Name and Address	Zip Code	Phone
PULASKI COUNTY (CONT.)			
ERNESTINE SCHOOLCRAFT	EUBANK HIGH & ELEM., EUBANK, KY	43567	379-6411
LEON GOSSER	NANCY HIGH, NANCY, KY	42544	636-6421
RAYMOND REYNOLDS	PULASKI COUNTY HIGH, SOMERSET, KY	42501	679-1574
ELIZABETH WARNER			
JAMES MARKWELL	SHOPVILLE HIGH, SHOPVILLE, KY	42554	274-4312
VIRGINIA WILSON	FERGUSON ELEM., FERGUSON, KY	42533	678-5229
PHYLLIS WILSON	PULASKI ELEM., SOMERSET, KY	42501	678-4713
ROBERTSON COUNTY			
RONALD WEITER	DEMING HIGH, MT. OLIVET, KY	41064	724-5713
ROCKCASTLE COUNTY			
JEAN GENTRY	ROCKCASTLE COUNTY HIGH, MT. VERNON, KY	40456	256-4816
MARY SAYLOR			
SUE HAMM	ROCKCASTLE COUNTY ELEM., LIVINGSTON, KY	40445	256-2125
ROWAN COUNTY			
SUSAN BROCK	ROWAN COUNTY HIGH, SUN STREET, MOREHEAD, KY	40351	784-9835
LLOYD DEAN			
LOIS CARTER	MOREHEAD GRADE SCHOOL, MOREHEAD, KY	40351	784-7721
RUSSELL COUNTY			
SHIRLEY LAWSON	RUSSELL COUNTY HIGH, RUSSELL SPRINGS, KY	42642	866-5371
ELIZA B. WOMACK	JAMESTOWN ELEM., JAMESTOWN, KY	42629	343-3966
VALDA COOPER	RUSSELL SPRINGS ELEM., RUSSELL SPRINGS, KY	42642	866-3587
SCOTT COUNTY			
KAREN BOOTH	SCOTT COUNTY HIGH, CLAY AVENUE, GEORGETOWN, KY	40324	863-2640
MARSHA HYMER			
JOHN W. DAVIS	SCOTT COUNTY JR. HIGH, GEORGETOWN, KY	40324	863-1264
BARBARA HOFFMAN	GEORGETOWN MIDDLE SCHOOL, CLAY AVENUE, GEORGETOWN, KY	40324	863-3805
SHELBY COUNTY			
WILLIAM DETWILLER	SHELBY COUNTY HIGH, SHELBYVILLE, KY	40065	633-2344
JOHN HAYNES			
SUZANNE KEPHART			
SIMPSON COUNTY			
CARROLL GOTT	FRANKLIN-SIMPSON HIGH, BOX 389, FRANKLIN, KY	42134	586-3272
JOE RICHARDS			
TAYLOR COUNTY			
SAMUEL R. SAPP	TAYLOR COUNTY HIGH, CAMPBELLSVILLE, KY	42718	465-4431
RICHARD MARTIN	TAYLOR COUNTY JR. HIGH, CAMPBELLSVILLE, KY	42718	465-2877
VIRGINIA MARDIS	TAYLOR COUNTY ELEM., CAMPBELLSVILLE, KY	42718	465-5691
TODD COUNTY			
LUCY HAYS	TODD COUNTY CENTRAL HIGH, CLARKSVILLE STREET, ELKTON, KY	42220	265-2506
DORIS POWELL	ELKTON ELEM., BOX 248, ELKTON, KY	42220	265-2407
TRIGG COUNTY			
MARY A. FOURGUREAN	TRIGG COUNTY HIGH, CADIZ, KY	42211	522-6071
BRENDA THOMASON			
JERT HAROLD	TRIGG COUNTY MIDDLE, CADIZ, KY	42211	522-6071
HELEN BURKEEN	TRIGG COUNTY ELEM., CADIZ, KY	42211	522-6071
TRIMBLE COUNTY			
WALTER MCHARGUE	TRIMBLE COUNTY HIGH, BEDFORD, KY	40006	255-3268
UNION COUNTY			
CAROL DAVIS	UNION COUNTY HIGH, RT. 4, MORGANFIELD, KY	42437	389-1454
FRED LAMB			
LILLIAN WESLEY	MORGANFIELD JR. HIGH, 252 N. BRADY, MORGANFIELD, KY	42437	389-3367
JANET HODGE	STURGIS JR. HIGH, STURGIS, KY	42459	333-2830
WARREN COUNTY			
MARGARET CRAIG	WARREN CENTRAL HIGH, MEDIA AVENUE, BOWLING GREEN, KY	42101	842-7302
JEAN WHITNEY			
SHIRLEY CORMNEY	WARREN EAST HIGH, RT. 1, BOWLING GREEN, KY	42101	781-1278
WASHINGTON COUNTY			
ELIZABETH GARDNER	WASHINGTON COUNTY HIGH, LINCOLN PARK ROAD, SPRINGFIELD, KY	40069	336-3427
RUBY C. FELTNER	SPRINGFIELD JR. HIGH, MACKVILLE HILL, SPRINGFIELD, KY	40069	336-3734

District Counselor	School Name and Address	Zip Code	Phone
WASHINGTON COUNTY (CONT.)			
PATSY LESTER	MACKVILLE ELEM., MACKVILLE, KY.	40040	262-5566
RUBY C. FELTNER	WASHINGTON COUNTY ELEM., LINCOLN PARK ROAD, SPRINGFIELD, KY.	40069	336-7704
PATSY LESTER	WILLISBURG ELEM., WILLISBURG, KY.	40078	375-2217
WAYNE COUNTY			
MARIE BLEVINS	WAYNE COUNTY HIGH, MONTICELLO, KY.	42633	348-3311
DOVIE GREGORY	WAYNE COUNTY ELEM., MONTICELLO, KY.	42633	348-8150
WEBSTER COUNTY			
MARJORIE JOHNSON	WEBSTER COUNTY HIGH, P. O. BOX 267, DIXON, KY.	42409	639-5561
WHITLEY COUNTY			
THURMAN TAYLOR	WHITLEY COUNTY HIGH, WILLIAMSBURG, KY.	40769	549-1360
REBA MOORE	WOODBINE ELEM., WOODBINE, KY.	40771	549-2484
WESLEY BOWLIN	OAK GROVE ELEM., CORBIN, KY.	40701	528-3244
WILLIAM MAYNE	POPLAR CREEK ELEM., CARPENTER, KY.	40726	549-2623
SHIRLEY TILLER	ROCKHOLDS ELEM., ROCKHOLDS, KY.	40759	549-0389
WESLEY BOWLIN	WHITLEY COUNTY ELEM., WILLIAMSBURG, KY.	40769	549-4855
WOLFE COUNTY			
BETTY TERRY	WOLFE COUNTY HIGH, CAMPTON, KY.	41301	668-3106
CHARLES MCQUINN	CAMPTON ELEM., CAMPTON, KY.	41301	668-3402
WOODFORD COUNTY			
BOBBIE BURKICH	WOODFORD COUNTY HIGH, VERSAILLES, KY.	40383	873-5435
CAROLYNNE KLEIER		40383	873-4721
FRANKLIN DYE	WOODFORD COUNTY JR. HIGH, VERSAILLES, KY.	40383	873-4721
INDEPENDENT SCHOOL DISTRICTS			
ASHLAND (BOYD COUNTY)			
BETTY PACK	PAUL BLAZER HIGH, BLAZER BOULEVARD, ASHLAND, KY.	41101	325-4706
PAT MCNEAL			
FAYE SYKES			
HELEN MAYER	PUTNAM JR. HIGH, KANSAS STREET, ASHLAND, KY.	41101	324-5911
IMOGENE MARTIN	COLES JR. HIGH, 2001 LEXINGTON AVENUE, ASHLAND, KY.	41101	324-6266
AUGUSTA (BRACKEN COUNTY)			
JACKIE SHELTON	AUGUSTA HIGH, 3rd AND BRACKEN STREET, AUGUSTA, KY.	41102	756-2105
BARBOURVILLE (KNOX COUNTY)			
IRMA YATROS	BARBOURVILLE HIGH & ELEM., BARBOURVILLE, KY.	40906	546-6648
BARDSTOWN (NELSON COUNTY)			
LARRY CARRICO	BARDSTOWN HIGH, 400 NORTH 5th STREET, BARDSTOWN, KY.	40004	348-5913
JOE BISHOP	BARDSTOWN TRANS., 410 NORTH 5th STREET, BARDSTOWN, KY.	40004	348-6489
BEECHWOOD (KENTON COUNTY)			
MARY ANN SIPPLE	BEECHWOOD HIGH, FT. MITCHELL, KY.	41017	331-1220
BELLEVUE (CAMPBELL COUNTY)			
MARGARET SMITH	BELLEVUE HIGH, BELLEVUE, KY.	41071	261-9727
BEREA (MADISON COUNTY)			
PEGGY KELLY	BEREA COMMUNITY SCHOOL, 111 HIGH STREET, BEREA, KY.	40403	986-3591
BOWLING GREEN (WARREN COUNTY)			
MARY HILLS	BOWLING GREEN SR. HIGH, 1801 ROCKINGHAM, BOWLING GREEN, KY.	42101	842-1674
BILL HOAGLAND			
PATRICIA MCCUBBIN			
LUCILLE GRIFFIN	BOWLING GREEN JR. HIGH, 1141 CENTER STREET, BOWLING GREEN, KY.	42101	781-4585
ERMA HUNT		42101	842-0089
JUDY WHITE	L.C. CURRY ELEM., DURBIN DRIVE, BOWLING GREEN, KY.	42101	842-0387
CAROL LAIRD	T. C. CHERRY ELEM., NUTWOOD AVENUE, BOWLING GREEN, KY.	42101	843-4464
BETTY FARRIS	DISHMAN-MCGINNIS ELEM., OLD MORGANTOWN ROAD, BOWLING GREEN, KY.	42101	842-5673
WYONIA KIMBROUGH	MCNEILL ELEM., OLD RUSSELLVILLE ROAD, BOWLING GREEN, KY.	42101	781-9000
THELMA GRIDER	PARKER-BENNETT ELEM., BLOOMFIELD ROAD, BOWLING GREEN, KY.	42101	842-0031
BILLY MADISON	POTTER-GRAY ELEM., WAKEFIELD DRIVE, BOWLING GREEN, KY.	42101	
BURGIN (MERCER COUNTY)			
DAVID FEEBACK	BURGIN HIGH SCHOOL, BURGIN, KY.	40310	748-5170

HIGH SCHOOL, MIDDLE JUNIOR AND ELEMENTARY COUNSELORS

District Counselor	School Name and Address	Zip Code	Phone
CAMPBELLSVILLE (TAYLOR COUNTY)			
CORRINE ALLEN	CAMPBELLSVILLE HIGH, CAMPBELLSVILLE, KY	42718	465-2444
CAVERNA (BARREN COUNTY)			
NANCY BROOME	CAVERNA HIGH, S. 31 W., HORSE CAVE, KY	42749	773-3462
CENTRAL CITY (MUHLENBERG COUNTY)			
LINDA ADAMS	CENTRAL CITY HIGH, MAIN STREET, CENTRAL CITY, KY	42330	754-2272
CLOVERPORT (BRECKINRIDGE COUNTY)			
DEAN BUCHANAN	CLOVERPORT HIGH & ELEM., CLOVERPORT, KY	40111	788-3388
CORBIN (WHITLEY COUNTY)			
VACANT	CORBIN HIGH, CORBIN, KY	40701	528-3902
COVINGTON (KENTON COUNTY)			
JACK KELLER	HOLMES SENIOR HIGH, COVINGTON, KY	41014	291-6030
DONNA ROUSE			
MARGARET STEPHENS			
CAROLYN JACOBS	HOLMES JR. HIGH, COVINGTON, KY	41014	491-6140
DANVILLE (BOYLE COUNTY)			
ROBERT D. BOOTES	DANVILLE HIGH, DANVILLE, KY	40422	236-6373
MARIE ELLIS			
JANE SCARBOROUGH	DANVILLE BATE JR. HIGH, DANVILLE, KY	40422	236-3091
PATRICIA LENTZ	DANVILLE SCHOOLS, DANVILLE, KY	40422	236-5626
DAWSON SPRINGS (HOPKINS COUNTY)			
SHELBY CAUDILL	DAWSON SPRINGS HIGH, DAWSON SPRINGS, KY	42408	797-2017
DAYTON (CAMPBELL COUNTY)			
LINDA YOUNG	DAYTON HIGH, DAYTON, KY	41074	261-4357
VACANT	LINCOLN ELEM., 5th AND JACKSON, DAYTON, KY	41074	581-1097
EAST BERNSTADT (LAUREL COUNTY)			
BARBARA CARNES	EAST BERNSTADT ELEM., EAST BERNSTADT, KY	40729	843-6221
ELIZABETHTOWN (HARDIN COUNTY)			
LEON EUBANK	ELIZABETHTOWN HIGH, 620 NORTH MULBERRY STREET, ELIZABETHTOWN, KY	42701	769-3381
DIANA C. HANCOCK	T.K. STONE JR. HIGH, ELIZABETHTOWN, KY	42701	769-6343
EMINENCE (HENRY COUNTY)			
RUTH COLLINS	EMINENCE HIGH & ELEM., EMINENCE, KY	40019	845-5427
ERLANGER-ELSMERE (KENTON COUNTY)			
HELEN JEFFRIES	ERLANGER-LLOYD HIGH, ERLANGER, KY	41018	341-7530
JAMES JOHNSON			
JUDY TRIBBLE	TICHENOR MIDDLE, ERLANGER, KY	41018	341-5566
FAIRVIEW (BOYD COUNTY)			
VELMA WILCOX	FAIRVIEW HIGH, 2020 MAIN STREET, ASHLAND, KY	41101	324-3766
FT. THOMAS (CAMPBELL COUNTY)			
SUSAN CLINGNER	HIGHLANDS HIGH, FT. THOMAS, KY	41075	441-1301
MARY BELLE PORTER			
MARION W. RIGGS			
FRANKFORT (FRANKLIN COUNTY)			
POLLY GREEN	FRANKFORT HIGH, FRANKFORT, KY	40601	223-2393
FULTON (FULTON COUNTY)			
BILLY MILNER	FULTON HIGH, STEPHEN BEAL DRIVE, FULTON, KY	42041	472-1741
FAYE STOKES	CARR ELEM., FULTON, KY	42041	472-1637
GLASGOW (BARREN COUNTY)			
RUSSELL CONLEY	GLASGOW HIGH, COLUMBIA AVENUE, GLASGOW, KY	42141	651-8801
WILLIAM JONES			
LUCILLE PEERS			
NELL S. EATON	LIBERTY STREET ELEM., GLASGOW, KY	42141	651-3806

HIGH SCHOOL, MIDDLE JUNIOR AND ELEMENTARY COUNSELORS

District Counselor	School Name and Address	Zip Code	Phone
GREENVILLE (MUHLENBERG COUNTY)			
JAMES LYON	GREENVILLE HIGH, BOX 407, GREENVILLE, KY	42325	338-4650
HARLAN (HARLAN COUNTY)			
BILL LOONEY	HARLAN HIGH, HARLAN, KY	40831	573-5500
HARRODSBURG (MERCER COUNTY)			
JANE WOELLNER	HARRODSBURG HIGH, HARRODSBURG, KY	40330	734-5106
JEANENE THOMPSON	HARLOW & HARRODSBURG ELEM., HARRODSBURG, KY	40330	734-5465
HAZARD (PERRY COUNTY)			
MARY BELLE DUFF	HAZARD HIGH, HAZARD, KY	41701	436-3711
JACKSON (BREATHITT COUNTY)			
IRENE SLUSHER	JACKSON HIGH, JACKSON, KY	41339	666-5164
JENKINS (LETCHER COUNTY)			
DANNY C. BELCHER	JENKINS HIGH, JENKINS, KY	41527	832-2184
LUDLOW (KENTON COUNTY)			
MARTHA MILLETT	LUDLOW HIGH, LUDLOW, KY	41011	261-1408
MAYFIELD (GRAVES COUNTY)			
BONITA LYKINS	MAYFIELD HIGH, 760 DOUTHITT STREET, MAYFIELD, KY	42066	247-4461
SHARON MOFFITT	MAYFIELD MIDDLE SCHOOL, SOUTH 7th STREET, MAYFIELD, KY	42066	247-7521
SUE WARMATH	LONGFELLOW & WASHINGTON ELEM., BROADWAY, MAYFIELD, KY	42066	247-5524
MAYSVILLE (MASON COUNTY)			
GREGORY PERKINS	MAYSVILLE HIGH, LIMESTONE STREET, MAYSVILLE, KY	41056	564-3856
GARNEDA GOODWIN	JONES ELEM., FOREST AVENUE, MAYSVILLE, KY	41056	564-4646
MIDDLESBORO (BELL COUNTY)			
DAVID MCGONIGAL	MIDDLESBORO HIGH, MIDDLESBORO, KY	40965	248-1000
DAVID HOOD			
JOHNNY CHADWELL	MIDDLESBORO MIDDLE, MIDDLESBORO, KY	40965	248-3378
KATHERINE AUSMUS	WEST ELEM., MIDDLESBORO, KY	40965	248-1331
MONTICELLO (WAYNE COUNTY)			
EDWINA GIBSON	MONTICELLO ELEM., MONTICELLO, KY	42633	348-8459
MURRAY (CALLOWAY COUNTY)			
CHARLOTTE BARKER	MURRAY HIGH, DORAN ROAD, MURRAY, KY	42701	753-5202
GENEVA BROWNFIELD	MURRAY MIDDLE, 801 MAIN STREET, MURRAY, KY	42701	753-5125
NEWPORT (CAMPBELL COUNTY)			
WILLIAM FELDMAN	NEWPORT HIGH, NEWPORT, KY	41071	491-1125
MIKE MURPHY			
ELIZABETH TYRELL			
REBECCA SEBASTIAN	NEWPORT JR. HIGH, NEWPORT, KY	41071	491-1125
OWENSBORO (DAVIESS COUNTY)			
THOMAS ASH	OWENSBORO 11-12 CENTER, 1300 FREDERICA STREET, OWENSOBORO, KY	42301	684-7221
JEAN WILLIAMS			
DAVID LOGSDON	OWENSBORO 9-10 CENTER, 1300 BOOTH AVENUE, OWENSBORO, KY	42301	684-9815
ROY WOODWARD			
CECIL BERTRAM	ESTES MIDDLE, OWENSBORO, KY	42301	684-0672
MARY POSEY	FOUST MIDDLE, OWENSBORO, KY	42301	684-0448
CHARLOTTE BAUMGARTEN	SOUTHERN MIDDLE, OWENSBORO, KY	42301	683-1757
PADUCAH (MCCRACKEN COUNTY)			
LINDA CLARK	PADUCAH-TILGHMAN, 2400 WASHINGTON STREET, PADUCAH, KY	42001	442-7551
CATHERINE COOPER			
CLARA TANNER			
DAWNY HENDERSON	BRAZELTON JR. HIGH, LONE OAK ROAD, PADUCAH, KY	42001	443-5177
FRAN PERRY	JETTON JR. HIGH, 10TH & CLARK STREET, PADUCAH, KY	42001	443-5366
PAINTSVILLE (JOHNSON COUNTY)			
BARBARA CONLEY	PAINTSVILLE HIGH, PAINTSVILLE, KY	41240	789-8180
MABEL LEMASTER	PAINTSVILLE ELEM., PAINTSVILLE, KY	41240	789-8180

HIGH SCHOOL, MIDDLE JUNIOR AND ELEMENTARY COUNSELORS

District Counselor	School Name and Address	Zip Code	Phone
PARIS (BOURBON COUNTY)			
ELIZABETH SCOTT.....	PARIS HIGH, PARIS, KY.....	40361	987-4545
SUZANNE RANDOLPH.....	SOUTHSIDE MIDDLE SCHOOL, SOUTH MAIN STREET, PARIS, KY.....	40361	987-2325
JANE JOHNSON.....	SEVENTH STREET ELEM., PARIS, KY.....	40361	987-1344
PIKEVILLE (PIKE COUNTY)			
HENRY CLEVINGER, JR....	PIKEVILLE HIGH & ELEM., PIKEVILLE, KY.....	41501	789-3811
PINEVILLE (BELL COUNTY)			
SAUNDRA SMITH.....	PINEVILLE HIGH & ELEM., PINEVILLE, KY.....	40977	337-2361
PROVIDENCE (WEBSTER COUNTY)			
GRACE WOOTEN.....	PROVIDENCE HIGH & BROADWAY ELEM., PROVIDENCE, KY.....	42450	667-2797
RACELAND (GREENUP COUNTY)			
LOIS DIXON.....	RACELAND HIGH, RACELAND, KY.....	41169	836-1656
RICHMOND (MADISON COUNTY)			
PAULINE WOOLUM.....	MADISON HIGH, RICHMOND, KY.....	40475	623-5182
PAULINE WOOLUM.....	BELLEVUE & MAYFIELD ELEM., RICHMOND, KY.....	40475	623-1894
RUSSELL (GREENUP COUNTY)			
GABRIEL CANERY.....	RUSSELL HIGH, FLATWOODS, KY.....	41169	836-3531
OLA SMITH JUDY JUSTICE.....	RUSSELL MIDDLE, BOX M, FLATWOODS.....	41169	836-8153
RUSSELLVILLE (LOGAN COUNTY)			
HOWARD WREN.....	RUSSELLVILLE HIGH, HIGHWAY 79, RUSSELLVILLE, KY.....	42276	726-6428
GLENN BALDWIN.....	RUSSELLVILLE MIDDLE, RUSSELLVILLE, KY.....	42276	726-9042
SILVER GROVE (CAMPBELL COUNTY)			
ROBERT DOZIER.....	SILVER GROVE, 3rd STREET, SILVER GROVE, KY.....	41085	441-3874
SOMERSET (PULASKI COUNTY)			
T. MARSHALL JUDY.....	SOMERSET HIGH, SOMERSET, KY.....	42501	678-4721
MINNIE RANKIN CLYDE COOPER.....	SOMERSET ELEM., SOMERSET, KY.....	42501	678-5821
WALTON-VERONA HIGH (BOONE COUNTY)			
LEE MILLS.....	WALTON-VERONA HIGH, WALTON, KY.....	41094	485-7721
WILLIAMSBURG (WHITLEY COUNTY)			
JOHN W. FAULKNER.....	WILLIAMSBURG HIGH, WILLIAMSBURG, KY.....	40769	549-1915
WILLIAMSTOWN (GRANT COUNTY)			
RITA STRANGE.....	WILLIAMSTOWN HIGH & ELEM., WILLIAMSTOWN, KY.....	41097	824-4421
MILITARY DEPENDENT SCHOOLS			
CHRISTIAN COUNTY			
VICKIE CELUSTA.....	FT. CAMPBELL HIGH, CHAFFEE RD. & SOUTH CARO, FT. CAMPBELL, KY.....	42223	798-2540
JAN ROBERSON.....	FT. CAMPBELL JR. HIGH, FORREST & GORGAS, FT. CAMPBELL, KY.....	42223	798-5759
REGINA PARHAM PATRICIA SITTER.....	BARKLEY ELEM., POLK ROAD, FT. CAMPBELL, KY.....	42223	798-2542
REGINA WERRICK.....	MARSHALL ELEM., 29th & TEXAS, FT. CAMPBELL, KY.....	42223	798-2537
HARDIN COUNTY			
PATRICIA R. LEWIS.....	FT. KNOX HIGH, 7501 MISSOURI, FT. KNOX, KY.....	40121	624-6546
ZOLA STAGGS.....	MACDONALD MIDDLE, BUILDING 7729, FT. KNOX, KY.....	40121	624-5650
IRIS F. SCOTT.....	WALKER MIDDLE, 5549 CONROY AVENUE, FT. KNOX, KY.....	40121	624-8348
DR. MICHAEL FREVILLE...	FT. KNOX ELEM. SCHOOLS, BUILDING 7474, FT. KNOX, KY.....	40121	624-5654
HELEN MCDOWELL PATRICIA NEWMAN DEBRA JONES MARGARET SUE THOMAS			
STATE SCHOOLS			
JOY DENNIS.....	UNIVERSITY BRECKINRIDGE SCHOOL, UNIVERSITY BLVD., MOREHEAD, KY.....	40351	783-2127
DR. LINDA RATLIFF RUTH MEREDITH.....	JONES-JAGGERS LAB. SCHOOL, UNIVERISTY BLVD. WKU., BOWLING GREEN, KY....	42101	745-4844
RICHARD TURNER.....	EASTERN KY. UNIVERSITY, MODEL LAB SCHOOL, RICHMOND, KY.....	40475	622-2832
JOANN WALKER			

DIRECTORS OF SCHOOL FOOD SERVICE

District	Name	Business Address	Zip Code	Phone Number
ANDERSON COUNTY	JEAN T CANTRELL.....	202 WOODFORD, LAWRENCEBG, KY..	40342	839-3141
BARREN COUNTY	SARAH H VINCENT.....	W WASHINGTON, GLASGOW, KY.....	42141	651-8785
BELL COUNTY	LILLIE H ROBBINS.....	BOX 470, PINEVILLE, KY.....	40977	337-5224
MIDDLESBORO	HAZEL WILLIAMSON.....	220 N 20TH, MIDDLESBORO, KY...	40965	248-3870
BOONE COUNTY	DAWN HOLIDAY.....	8330 US 42, FLORENCE, KY.....	41042	283-1003
ASHLAND	JUANITA KOCIO.....	2601 LEXINGTON, ASHLAND, KY...	41101	325-9711
BRACKEN COUNTY	MARTHA HAMM.....	RT 1, BROOKSVILLE, KY.....	41004	735-2169
BREATHITT COUNTY ...	JUANITA TERRY.....	JACKSON, KY.....	41339	666-7384
BRECKINRIDGE COUNTY.	DANNY TRENT.....	HARDINSBURG, KY.....	40143	756-2186
CLOVERPORT	HELEN RYAN.....	CLOVERPORT, KY.....	40111	788-3388
BULLITT COUNTY	HELEN UNDERWOOD.....	P O BOX 97, SHEPHERDSVILLE, KY	40165	543-2271
CALLOWAY COUNTY	HELEN HOGANCAMP.....	BOX 86, MURRAY, KY.....	42071	753-3033
MURRAY	GLINDA JEFFREY.....	POPLAR AT 9TH, MURRAY, KY.....	42071	753-1732
CAMPBELL COUNTY	DORIS WATTS.....	8002 ALXANDRIA, ALEXANDRIA, KY	41001	635-2176
DAYTON	PATRICIA A GWYNNE.....	999 VINE ST, DAYTON, KY.....	41074	491-6565
NEWPORT	ANN HOWSER.....	8TH & WASHINGTON, NEWPORT, KY.	41071	491-1125
CARTER COUNTY	VACANT.....	GRAYSON, KY.....	41143	474-5907
CASEY COUNTY	DORIS BROWN.....	LIBERTY, KY.....	42539	787-6941
CHRISTIAN COUNTY ...	SUSAN W DAVIE.....	BOX 609, HOPKINSVILLE, KY.....	42240	886-2553
CLARK COUNTY	ODELL GROSS.....	1600 W. LEX., WINCHESTER, KY..	40391	744-4545
CLAY COUNTY	ELIZABETH A WHITE.....	P O BOX 246, MANCHESTER, KY...	40962	598-2168
CRITTENDEN COUNTY ..	BRUCE MOORE.....	BOX 362, MARION, KY.....	42064	965-3525
OWENSBORO	SHERRY BENSON.....	PO BOX 746, OWENSBORO, KY.....	42301	685-2981
EDMONSON COUNTY	TOMMY BOLTON.....	BROWNSVILLE, KY.....	42210	597-2932
ESTILL COUNTY	SALLY HILL.....	BOX 391, IRVINE, KY.....	40336	723-2181
FAYETTE COUNTY	THELMA MAYS.....	701 E MAIN ST, LEXINGTON, KY..	40502	259-1411
FLEMING COUNTY	JOYCE ASBURY.....	FLEMINGSBURG, KY.....	41041	845-5851
FLOYD COUNTY	BLANCHE DINGUS.....	PRESTONSBURG, KY.....	41653	886-2354
FRANKLIN COUNTY	JEANNIE WILLIAMS.....	916 E MAIN ST, FRANKFORT, KY..	40601	695-2460
FULTON COUNTY	JANE WATTS.....	HICKMAN, KY.....	42050	236-2426
FULTON	JUNE CHERRY.....	2ND ST, FULTON, KY.....	42041	472-3861
WILLIAMSTOWN	BERNICE BRUMBACK.....	300 HELTON, WILLIAMSTOWN, KY..	41097	824-4735
MAYFIELD	CAROL STEDELIN.....	709 S 8TH ST, MAYFIELD, KY....	42066	247-4481
GRAYSON COUNTY	VALERIA ANDERSON.....	201 WALLACE, LEITCHFIELD, KY..	42754	259-4059
GREENUP COUNTY	LEO OSBORNE.....	GREENUP, KY.....	41144	473-9848
HARDIN COUNTY	HELEN WELLS.....	110 S MAIN, ELIZABETHTOWN, KY.	42701	765-4186
ELIZABETHTOWN	PAUL KERRICK.....	BOX 605, ELIZABETHTOWN, KY....	42701	769-1600
HARLAN COUNTY	ANN JACKSON.....	BOX 815, HARLAN, KY.....	40831	573-4330
HART COUNTY	LUCY C FERGUSON.....	MUNFORDVILLE, KY.....	42765	524-2631
HENDERSON COUNTY ...	LEO L WINCHESTER.....	1805 2ND ST, HENDERSON, KY....	42420	826-9578
HICKMAN COUNTY	SHIRLEY BYASSEE.....	RT 4, CLINTON, KY.....	42031	653-2451
HOPKINS COUNTY	FRANCES SPAIN.....	537 W ARCH, MADISONVILLE, KY..	42431	821-4955
JACKSON COUNTY	BERDENIA JOHNSTON.....	MCKEE, KY.....	40447	287-7181
JEFFERSON COUNTY ...	VACANT.....	3442 PRESTON, LOUISVL, KY.....	40213	367-6420
	WILLIAM NORVELL.....	4TH AT BROADWAY, LOUISVL, KY..	40202	634-4743
JESSAMINE COUNTY ...	BRENDA GARRETT.....	BOX 186, NICHOLASVILLE, KY....	40356	885-4179
JOHNSON COUNTY	ANNA LEE WELLS.....	PAINTSVILLE, KY.....	41240	789-4057
KENTON COUNTY	ALBERTA LANHAM.....	5533 MADISON, INDEPENDENCE, KY	41051	356-9211
BEECHWOOD	JOYCE TRADER.....	BEECHWOOD RD, FT MITCHELL, KY.	41017	331-3595
COVINGTON	AGNES L RICHARDSON.....	25 E 7TH ST, COVINGTON, KY....	41011	292-5873
KNOTT COUNTY	PAULINE D GARRETT.....	HINDMAN, KY.....	41822	785-5154
KNOX COUNTY	JOAN HAMPTON.....	BARBOURVILLE, KY.....	40906	546-3607
LARUE COUNTY	SHIRLEY UNDERWOOD.....	P O BOX 39, HODGENVILLE, KY...	42748	358-4111
LAUREL COUNTY	SUE CARROL LEWIS.....	LONDON, KY.....	40741	864-5114
E BERNSTADT	FRANCE NAPIER.....	EAST BERNSTADT, KY.....	40729	843-6221
LAWRENCE COUNTY	FRANCES WRIGHT.....	LOUISA, KY.....	41230	638-9671
LESLIE COUNTY	THOMAS SIZEMORE, JR.....	HYDEN, KY.....	41749	672-2397
LETCHER COUNTY	CORSIE C COLLINS.....	WHITESBURG, KY.....	41858	633-2468
LINCOLN COUNTY	ALEENE MORRIS.....	STANFORD, KY.....	40484	365-2124
BEREA	MARIE BENNETT.....	WALNUT MEADOW ROAD, BEREA, KY.	40403	986-9012
MAGOFFIN COUNTY	RUTH ANN ISAAC.....	STELLA, KY.....	41469	349-6299
MARION COUNTY	MILDRED W CARRICO.....	LEBANON, KY.....	40033	692-3721
MARSHALL COUNTY	MELODEAN HICKS.....	BENTON, KY.....	42025	527-1376
MASON COUNTY	GWENDOLYN B FRENCH.....	33 W 2ND ST, MAYSVILLE, KY....	41056	564-5563
MCCRACKEN COUNTY ...	ANN D RUSHING.....	BLEICH RD, PADUCAH, KY.....	42001	554-4111
PADUCAH	VACANT.....	10TH & CLARK STS, PADUCAH, KY.	42001	442-6121
MCCREARY COUNTY	ELIZABETH BELL.....	WHITLEY CITY, KY.....	42653	376-2005
MERCER COUNTY	WANDA ADKINS.....	MOBERLY RD, HARRODSBURG,KY....	40330	734-5428
MONROE COUNTY	CAROLYN CAMPBELL.....	MAGNOLIA ST, TOMPKINSVILLE, KY	42167	487-5456
MONTGOMERY COUNTY ..	BUFORD RISNER.....	RT 5, MT STERLING, KY.....	40353	498-1566
MUHLENBERG COUNTY ..	GOLDIE W SHAVER.....	BOX 167, GREENVILLE, KY.....	42345	338-2871
BARDSTOWN	JACKIE ROWE.....	400 N FIFTH, BARDSTOWN, KY....	40004	348-5913
PERRY COUNTY	LUCILLE H MANIS.....	EDUCATION BLDG, HAZARD, KY....	41701	436-3632
PIKE COUNTY	JOE TAYLOR.....	BOX 2408, PIKEVILLE, KY.....	41501	432-3111
PIKEVILLE	PATRICIA GREEN.....	116 N MAYO TR, PIKEVILLE, KY..	41501	432-0185
PULASKI COUNTY	WANDA BUSHONG.....	P O BOX P, SOMERSET, KY.....	42501	678-5148
SOMERSET	MILDRED SETSER.....	COLLEGE ST, SOMERSET, KY.....	42501	679-2966
ROBERTSON COUNTY	ANNA MAE MASSEY.....	MT OLIVET, KY.....	41064	724-5921
ROCKCASTLE COUNTY ..	E J SMITH.....	BRODHEAD, KY.....	40409	758-8897
ROWAN COUNTY	RUBY VENCILL.....	118 UNIV. BLVD, MOREHEAD, KY..	40351	784-8928
SCOTT COUNTY	ELIEEN WILL.....	BOX 561, GEORGETOWN, KY.....	40324	863-3663
SHELBY COUNTY	CARLA S FOSTER.....	BOX 228, SHELBYVILLE, KY.....	40065	633-2375
TAYLOR COUNTY	MARGARET BUCKNER.....	WICKLIFFE, CAMPBELLSVILLE, KY.	42718	465-2442
TODD COUNTY	HELEN A DAVIS.....	ELKTON, KY.....	42220	265-2436
TRIGG COUNTY	MANTHUS M MCATEE.....	P O BOX 31, CADIZ, KY.....	42211	522-6071
WARREN COUNTY	FRANCES OLIVER.....	1038 CHESTNUT, BOWLING GRN, KY	42101	781-5150
WASHINGTON COUNTY ..	NORMAN DARLAND.....	P O BOX 192, SPRINGFIELD, KY..	40069	336-3961
WAYNE COUNTY	LETA FAYE BRAMMER.....	BOX 176, MONTICELLO, KY.....	42633	348-2451
PROVIDENCE	DORIS A CUMMINS.....	BROADWAY, PROVIDENCE, KY.....	42450	667-2797
WHITLEY COUNTY	CONNIE PATTON.....	BOX 358, WILLIAMSBURG, KY.....	40769	549-2484
WOLFE COUNTY	WOODROW TAULBEE.....	CAMPTON, KY.....	41301	668-3155

DIRECTORS OF SCHOOL FOOD SERVICE

District	Name	Business Address	Zip Code	Phone Number
KY SCH FOR THE DEAF	RUBY COLLINS	KY SCH FOR DEAF, DANVILLE, KY.	40422	236-5132
COVINGTON DIOCESE	RITA DREYER	211 GARRARD, COVINGTON, KY.	41011	291-2115
LOUISVILLE DIOCESE	CATHERINE F MURRAY	435 S 5TH ST LOUISVILLE, KY.	40202	585-4156
OWENSBORO DIOCESE	BETTYE EBELHAR	4005 FREDERICA, OWENSBORO, KY.	42301	683-6883
FORT CAMPBELL IND	JACKIE DAVIS	DEPENDENT SCH, FT CAMPBLL, KY.	42223	798-3131
FORT KNOX IND	MRS ROSE SPALDING	BLDG 4553, FT KNOX, KY.	40121	624-8648

DIRECTORS OF TRANSPORTATION

District	Name	Business Address	Zip Code	Phone Number
BARREN COUNTY	JAMES E LINDSEY	W WASHINGTON, GLASGOW, KY	42141	651-3787
BELL COUNTY	GABE HOWARD	BOX 470, PINEVILLE, KY	40977	337-6979
MIDDLESBORO	LEWIS R MARCUM	220 N 20TH, MIDDLESBORO, KY	40965	248-2921
BOURBON COUNTY	GEORGE W STEWART	3343 LEXINGTON RD, PARIS, KY	40361	987-1936
BOYD COUNTY	HARRY LOCKHART	RT 2, ASHLAND, KY	41101	928-8844
ASHLAND	RAY MCCANN	2601 LEXINGTON, ASHLAND, KY	41101	325-9711
FAIRVIEW	STANLEY RAMEY	MCKNIGHT ST, ASHLAND, KY	41101	324-3877
BREATHITT COUNTY	SAM P DEATON	JACKSON, KY	41339	666-2339
BUTLER COUNTY	PAUL KEMP	MORGANTOWN, KY	42261	526-3793
CAMPBELL COUNTY	ORVILLE CLINE	ORCHARD LN, ALEXANDRIA, KY	41001	635-2850
DAYTON	TED WILLIAMS JR	999 VINE ST, DAYTON, KY	41074	491-6565
NEWPORT	EDWIN BURTON	8TH & WASHINGTON, NEWPORT, KY	41071	491-1125
CARTER COUNTY	VERNON MESSER	GRAYSON, KY	41143	474-5907
CASEY COUNTY	VIRTRESE GODBEY	LIBERTY, KY	42539	787-6941
CLARK COUNTY	EUGENE PUCKETT	1600 W LEX., WINCHESTER, KY	40391	744-5620
CLAY COUNTY	JOHN CAMPBELL	P O BOX 246, MANCHESTER, KY	40962	598-2168
CRITTENDEN COUNTY	CHARLES TALLEY	BOX 362, MARION, KY	42064	965-3866
ESTILL COUNTY	WILLIAM E HARLOW	MAIN ST, RAVENNA, KY	40336	723-2482
FAYETTE COUNTY	PAUL D FRAZER	701 E MAIN ST, LEXINGTON, KY	40502	259-1411
FLOYD COUNTY	WAYNE W RATLIFF	PRESTONSBURG, KY	41653	886-2354
FRANKLIN COUNTY	ANN RODGERS	916 E MAIN ST, FRANKFORT, KY	40601	695-2460
GARRARD COUNTY	JAMES F REEVES	101 RICHMOND ST, LANCASTER, KY	40444	792-3018
GRANT COUNTY	WENDELL ADKINS	WILLIAMSTOWN, KY	41097	824-3323
WILLIAMSTOWN	WANDEL D STRANGE	300 HELTON, WILLIAMSTOWN, KY	41097	824-4168
GRAYSON COUNTY	HARLIE FULKERSON	BRANDENBURG RD, LEITCHFIELD, KY	42754	259-4011
GREENUP COUNTY	SHERMAN BELLEW	GREENUP, KY	41144	473-9819
ELIZABETHTOWN	PAUL KERRICK	PO BOX 605, ELIZABETHTOWN, KY	42701	769-1600
HART COUNTY	JAMES E MCCOY	MUNFORDVILLE, KY	42765	524-5831
HENDERSON COUNTY	NORMAN A O'NAN	1805 2ND ST, HENDERSON, KY	42420	826-9578
HOPKINS COUNTY	BYRON C WATKINS	537 W ARCH, MADISONVILLE, KY	42431	821-4914
JACKSON COUNTY	RONNIE VAUGHN	MCKEE, KY	40447	287-7181
JEFFERSON COUNTY	WILLIAM BLANKENBAKER	3442 PRESTON, LOUISVL, KY	40213	361-9243
JESSAMINE COUNTY	PERRY WATSON	BOX 186, NICHOLASVILLE, KY	40356	885-4179
KENTON COUNTY	JAMES WALTER	5533 MADISON, INDEPENDENCE, KY	41051	356-9211
COVINGTON	BERT A BENNETT	25 E 7TH ST, COVINGTON, KY	41011	292-5847
KNOX COUNTY	ERNEST A HAMPTON	BARBOURVILLE, KY	40906	546-3883
LAUREL COUNTY	LLOYD PETERS	LONDON, KY	40741	864-5278
LAWRENCE COUNTY	EDGAR J DIAMOND	LOUISA, KY	41230	638-4178
LIVINGSTON COUNTY	JOHN O DRISKILL	SMITHLAND, KY	42081	928-2111
BEREA	LEONARD L MORRIS	WALNUT MEADOW ROAD, BEREA, KY	40403	986-8446
MAGOFFIN COUNTY	CARTER WHITAKER	SALYERSVILLE, KY	41465	349-2714
MARSHALL COUNTY	MASON POWELL	BENTON, KY	42025	527-7102
MAYSVILLE	SAM W HALL	MAYSVILLE JHS, MAYSVILLE, KY	41056	564-5456
MCCRACKEN COUNTY	ANN BOATWRIGHT	BLEICH RD, PADUCAH, KY	42001	554-4111
PADUCAH	CHARLES E MCCLAIN	10TH & CLARK STS, PADUCAH, KY	42001	442-6121
MCLEAN COUNTY	J DAVID BOYKEN	CALHOUN, KY	42327	273-3867
MONROE COUNTY	CECIL PETETT	MAGNOLIA ST, TOMPKINSVILLE, KY	42167	487-5456
MONTGOMERY COUNTY	E G JONES	RT 5, MT STERLING, KY	40353	498-1566
MUHLENBERG COUNTY	WILLARD J WILCUTT	BOX 167, GREENVILLE, KY	42345	338-2871
NELSON COUNTY	BILL R BOONE	114 S 3RD ST, BARDSTOWN, KY	40004	348-3958
BARDSTOWN	WALKER FERRY	308 N FIFTH, BARDSTOWN, KY	40004	348-9086
OLDHAM COUNTY	GILBERT WHITEHOUSE	BOX 207, LAGRANGE, KY	40031	222-9469
OWEN COUNTY	WILLIAM R DEWITT	OWENTON, KY	40359	484-3934
PIKE COUNTY	VACANT	BOX 2408, PIKEVILLE, KY	41501	432-3111
SOMERSET	JAMES R WILLIAMS	COLLEGE ST, SOMERSET, KY	42501	679-2966
ROCKCASTLE COUNTY	WILLARD WHITAKER	MT VERNON, KY	40456	256-2125
SCOTT COUNTY	CHARLES T ESTILL	BOX 561, GEORGETOWN, KY	40324	863-3665
SIMPSON COUNTY	C W BUSH	BOX 467, FRANKLIN, KY	42134	586-5613
UNION COUNTY	FAUREST COOGLE	BOX 58, MORGANFIELD, KY	42437	389-1694
BOWLING GREEN	BASIL JONES	224 E 12TH, BOWLING GREEN, KY	42101	781-2254
WASHINGTON COUNTY	NORMAN DARLAND	P O BOX 192, SPRINGFIELD, KY	40069	336-3961
WOODFORD COUNTY	ED NEAL	MAPLE ST, VERSAILLES, KY	40383	873-3941
KY SCH FOR THE DEAF	MARTHA MCCONNELL	KY SCH FOR DEAF, DANVILLE, KY	40422	236-5132
FORT CAMPBELL IND.	LOYAL CONARD	DEPENDENT SCH, FT CAMPBLL, KY	42223	798-2771

COORDINATORS (TITLE I)

District	Name	Business Address	Zip Code	Phone Number
ADAIR COUNTY	BROOKS COOMER	COLUMBIA, KY	42728	384-2476
ALLEN COUNTY	CECIL CALVERT	E MAPLE ST, SCOTTSVILLE, KY	42164	237-3181
ANDERSON COUNTY	STANLEY GOLDSMITH	202 WOODFORD, LAWRENCEBG, KY	40342	839-3141
BALLARD COUNTY	TOM BUCHANAN	RT 1, BARLOW, KY	42024	665-5197
CAVERNA	RALPH C DORSEY	HORSE CAVE, KY	42749	773-2530
GLASGOW	ROSCOE SALTSMAN	P O BOX 239, GLASGOW, KY	42141	651-6757
BATH COUNTY	DARVIN K ESTES	OWINGSVILLE, KY	40360	674-6314
BELL COUNTY	IKE SLUSHER JR	BOX 470, PINEVILLE, KY	40977	337-2058
MIDDLESBORO	FRANK D CHUMLEY	220 N 20TH, MIDDLESBORO, KY	40965	248-3870
PINEVILLE	RONALD JONES	VIRGINIA AVE, PINEVILLE, KY	40977	337-2361
BOONE COUNTY	PAUL HOGAN	8330 US 42, FLORENCE, KY	41042	283-1003
WALTON VERONA	JOHN A GRUBBS	ALTA VISTA DR, WALTON, KY	41094	485-4181
BOURBON COUNTY	GEORGE W STEWART	3343 LEXINGTON RD, PARIS, KY	40361	987-1936
PARIS	DAVID B GOVER	W 7TH ST, PARIS, KY	40361	987-2400
BOYD COUNTY	PAUL ADAMS	BOX 522, CATLETTSBURG, KY	41129	739-4142
ASHLAND	KAREN MOORE	2601 LEXINGTON, ASHLAND, KY	41101	325-4155
FAIRVIEW	STANLEY RAMEY	MCKNIGHT ST, ASHLAND, KY	41101	324-3877
BOYLE COUNTY	JAMES L KIRKLAND	BOX 520, DANVILLE, KY	40440	236-6634
DANVILLE	DON R RAWLINGS	E LEXINGTON AVE, DANVILLE, KY	40422	236-5627
BRACKEN COUNTY	GENE TOMPKINS	BROOKSVILLE, KY	41004	735-2523
AUGUSTA	MACK L WALLACE	AUGUSTA, KY	41002	756-2105
BREATHITT COUNTY	CLELL WATTS	JACKSON, KY	41339	666-5751
JACKSON	ELIZABETH HERALD	938 HIGHLAND, JACKSON, KY	41339	666-5164
BRECKINRIDGE COUNTY	ROBERT COX	MCDANIELS, KY	40152	756-2186
BULLITT COUNTY	VERNON SPURLING	P O BOX 97, SHEPHERDSVILLE, KY	40165	543-2271
BUTLER COUNTY	KELLEY CHAPMAN	MORGANTOWN, KY	42261	526-3793
CALDWELL COUNTY	JOSEPH W CLARK	611 WASHINGTON, PRINCETON, KY	42445	365-6601
CALLOWAY COUNTY	JOHN A BOHANNON	BOX 86 MURRAY, KY	42071	753-3033
CAMPBELL COUNTY	THOMAS N MCARTER	8002 ALEXANDRIA, ALEXANDRIA, KY	41001	635-2176
BELLEVUE	KENNETH WENDELL	215 CENTER ST, BELLEVUE, KY	41073	261-2108
DAYTON	WILLIAM REILEY	999 VINE ST, DAYTON, KY	41074	491-6565
FT THOMAS	DAISY SHEARER	1180 FT THOMAS, FT THOMAS, KY	41075	441-2444
NEWPORT	ROBERT GEARHART	8TH & WASHINGTON, NEWPORT, KY	41071	491-1125
SILVER GROVE	BERNARD SANDFOSS JR	SILVER GROVE, KY	41085	441-3873
SOUTHGATE	GORDON CROSS	BLATT & EVERGRN, SOUTHGATE, KY	41071	441-0743
CARLISLE COUNTY	CRAIG FORD	BARDWELL, KY	42023	628-5414
CARROLL COUNTY	PAUL SEBASTAIN	BOX 90, CARROLLTON, KY	41008	732-4253
CARTER COUNTY	CURTIS E CLICK	GRAYSON, KY	41143	474-5441
CASEY COUNTY	HILDA WESLEY	LIBERTY, KY	42539	787-6941
CHRISTIAN COUNTY	EMBRY S ADAMS	BOX 609, HOPKINSVILLE, KY	42240	886-2534
CLARK COUNTY	GEORGE A FRAZIER	1600 W LEX., WINCHESTER, KY	40391	744-4545
CLAY COUNTY	PERLE P ESTRIDGE	P O BOX 246, MANCHESTER, KY	40962	598-2168
CLINTON COUNTY	JIMMIE T SLOAN	ALBANY, KY	42602	387-6272
CRITTENDEN COUNTY	EDWARD P HICKEY	BOX 362, MARION, KY	42064	965-2281
DAVIESS COUNTY	JAMES HUCKLEBERRY	BOX 1510, OWENSBORO, KY	42301	685-3161
OWENSBORO	H CARROL HANBERRY	PO BOX 746, OWENSBORO, KY	42301	685-2981
EDMONSON COUNTY	ROY N DAVIS	BROWNSVILLE, KY	42210	597-2172
ESTILL COUNTY	VIRGINIA WALKER	IRVINE, KY	40336	723-2181
FAYETTE COUNTY	BETTY WEBB	701 E MAIN ST, LEXINGTON, KY	40502	259-1411
	FLORENCE M HICKEY	701 E MAIN ST, LEXINGTON, KY	40502	259-1411
	AMY REEVES	701 E MAIN ST, LEXINGTON, KY	40502	259-1411
FLEMING COUNTY	MARTIN MARLAR	FLEMINGSBURG, KY	41041	845-5851
FLOYD COUNTY	HARRY J WALLACE	PRESTONSBURG, KY	41653	886-3522
FRANKFORT	OLLIE LEATHERS	315 STEELE ST, FRANKFORT, KY	40601	227-9607
FULTON COUNTY	JULIA DAVIS	HICKMAN, KY	42050	236-2426
FULTON	LA NETTE N ALLEN	2ND ST, FULTON, KY	42041	472-1637
GALLATIN COUNTY	GORDON HENDRIX	WARSAW, KY	41095	567-4191
GARRARD COUNTY	EARL SHAW	101 RICHMOND ST, LANCASTER, KY	40444	792-3018
GRANT COUNTY	WENDELL ADKINS	WILLIAMSTOWN, KY	41097	824-3323
WILLIAMSTOWN	WANDEL D STRANGE	300 HELTON, WILLIAMSTOWN, KY	41097	824-4168
GRAVES COUNTY	CECIL REID	1007 CUBA RD, MAYFIELD, KY	42066	247-2656
MAYFIELD	BOBBY H MCCLAIN	709 SO 8TH ST, MAYFIELD, KY	42066	247-5916
GRAYSON COUNTY	LEWIS E SMITH	BRANDENBURG RD, LEITCHFIELD, KY	42754	259-4011
GREEN COUNTY	LUCILLE GUTHRIE	GREENSBURG, KY	42743	932-5231
GREENUP COUNTY	DWIGHT D JOHNSON	GREENUP, KY	41144	473-9810
RACELAND	EUGENE HEID	RACELAND, KY	41169	836-3844
RUSSELL	FRANK V FIRESTINE	445 BELFONT ST, RUSSELL, KY	41169	836-8822
HANCOCK COUNTY	BILLY CARL BROWN	HAWESVILLE, KY	42348	922-6911
HARDIN COUNTY	WILLIAM L JONES	110 S MAIN, ELIZABETHTOWN, KY	42701	765-4186
ELIZABETHTOWN	DR WILLIAM A SADLER	P O BOX 605, ELIZABETHTOWN, KY	42701	769-1825
WEST POINT	C L MATTHEWS	P O BOX 367, WEST POINT, KY	40177	922-4797
HARLAN COUNTY	GERNA CAMPBELL	DRAWER C, HARLAN, KY	40831	573-5740
HARLAN	ELISABETH S WEBB	HARLAN CY SCHOOLS, HARLAN, KY	40831	573-5000
LYNCH	ROBERT HAPPY OSBORNE	LYNCH, KY	40855	848-2266
HARRISON COUNTY	FRED HERRINGTON	RT 4 BOX 25, CYNTHIANA, KY	41031	234-1001
HART COUNTY	RUTH WILLIAMS	MUNFORDVILLE, KY	42765	524-2631
HENDERSON COUNTY	ROBERT R MORTON	1805 2ND ST, HENDERSON, KY	42420	826-9578
HENRY COUNTY	JOHN HOAGLAND	NEW CASTLE, KY	40050	845-2918
EMINENCE	JAMES B EDWARDS	EMINENCE, KY	40019	845-4788
HICKMAN COUNTY	JOHN E FLOYD	CLINTON, KY	42031	653-2451
HOPKINS COUNTY	JOHN D MCCLEARN	208 N KY AVE, MADISONVILLE, KY	42431	821-5044
DAWSON SPGS	JOHN RAY	P O BOX 67, DAWSON SPRINGS KY	42408	797-3811
JACKSON COUNTY	AMOS DEAN	MCKEE, KY	40447	287-7181
JEFFERSON COUNTY	DR MARY ELIZA SMITH	4TH AT BROADWAY, LOUISVL, KY	40202	581-4638
ANCHORAGE	CAROLYNN C WOSOBA	P O BOX 23267, ANCHORAGE, KY	40223	245-5216
JESSAMINE COUNTY	CHARLES W DAUGHERTY	BOX 186, NICHOLASVILLE, KY	40356	885-4659
JOHNSON COUNTY	WILLIS H CONLEY	PAINTSVILLE, KY	41240	789-4057
PAINTSVILLE	EUGENE FRAZIER	2ND ST, PAINTSVILLE, KY	41240	789-3723
KENTON COUNTY	W R BROWN	5533 MADISON, INDEPENDENCE, KY	41051	356-9211
BEECHWOOD	WILLOGENE ERVIN	BEECHWOOD RD, FT MITCHELL, KY	41017	331-3250
COVINGTON	RICHARD A WILLIAMS	25 E 7TH ST, COVINGTON, KY	41011	292-5847

COORDINATORS (TITLE I) - Continued

District	Name	Business Address	Zip Code	Phone Number
ERLANGER	HAROLD ENSOR	500 GRAVES AVE, ERLANGER, KY.	41018	727-2009
LUDLOW	JUNIUS E BRYANT	524 W OAK ST, LUDLOW, KY.	41016	261-8210
KNOTT COUNTY	EDWARD MADDEN	HINDMAN, KY.	41822	785-5154
KNOX COUNTY	BILLY E HARRIS	BARBOURVILLE, KY.	40906	546-3192
BARBOURVILLE	CHARLES SINGLETON	BARBOURVILLE, KY.	40906	546-3129
LAUREL COUNTY	G C GARLAND	LONDON, KY.	40741	864-5114
E BERNSTADT	FRANCE NAPIER	EAST BERNSTADT, KY.	40729	843-6221
LAWRENCE COUNTY	MAXWELL YOUNG	LOUISA, KY.	41230	638-9671
LESLIE COUNTY	EARL E KEEN	HYDEN, KY.	41749	672-2212
	VERNON GAY	HYDEN, KY.	41749	672-2397
LETCHER COUNTY	BERNARD WATTS	WHITESBURG, KY.	41858	633-4426
JENKINS	CHARLCIA TAYLOR	JENKINS, KY.	41537	832-2186
LEWIS COUNTY	JAMES CLARK	VANCEBURG, KY.	41179	796-3081
LINCOLN COUNTY	BETTY LONG	STANFORD, KY.	40484	365-2124
	HARTESE H JOHNSON	STANFORD, KY.	40484	365-2124
LIVINGSTON COUNTY	DAN C LARUE	SMITHLAND, KY.	42081	928-2111
LOGAN COUNTY	BILLY E MCKINNEY	RUSSELLVILLE, KY.	42276	726-2436
RUSSELLVILLE	MAURICE R LINTON	7TH & SUMMER, RUSSELLVILLE, KY	42276	726-6428
LYON COUNTY	MILDRED J MOLLOY	EDDYVILLE, KY.	42038	388-9254
MADISON COUNTY	GLENN MARSHALL	707 N 2ND ST, RICHMOND, KY.	40475	623-5200
BEREA	WILLIAM L BENNETT	WALNUT MEADOW ROAD, BEREA, KY.	40403	986-8446
RICHMOND	HAROLD WEBB	S 2ND ST, RICHMOND, KY.	40475	623-9363
MAGOFFIN COUNTY	HERALD WHITAKER	SALYERSVILLE, KY.	41465	349-2818
MARION COUNTY	MARY CYRIL MUDD	LEBANON, KY.	40033	692-3721
MARSHALL COUNTY	JOE P DUKE	BENTON, KY.	42025	527-8628
MAYSVILLE	EARLE D JONES	BOX 99, MAYSVILLE, KY.	41056	564-3952
MCCRACKEN COUNTY	JAMES T WEST	BLEICH RD, PADUCAH, KY.	42001	554-4111
PADUCAH	RICHARD B BROWN	10TH & CLARK STS, PADUCAH, KY.	42001	442-6121
MCCREARY COUNTY	EDDIE BROWN	WHITLEY CITY, KY.	42653	376-2591
MCLEAN COUNTY	JOSEPH A ANTHONY	CALHOUN, KY.	42327	273-3975
MEADE COUNTY	BARRY HAHN	BRANDENBURG, KY.	40108	422-3366
MERCER COUNTY	LOU WILL BARNETT	MOBERLY RD, HARRODSBURG, KY.	40330	734-4365
BURGIN	MARY C THOMPSON	BOX B, BURGIN, KY.	40310	748-5170
METCALFE COUNTY	PHILLIP CASSADAY	EDMONTON, KY.	42129	432-2852
MONROE COUNTY	WALLACE TEETERS	MAGNOLIA ST, TOMPKINSVILLE, KY	42167	487-5456
MONTGOMERY COUNTY	HAROLD WILSON	RT 5, MT STERLING, KY.	40353	498-1566
MORGAN COUNTY	RONALD PERKINS	WEST LIBERTY, KY.	41472	743-3205
	EARL REED	WEST LIBERTY, KY.	41472	743-3205
MUHLENBERG COUNTY	TOMMY LYONS	BOX 167, GREENVILLE, KY.	42345	338-2871
CENTRAL CITY	BERNADINE STEELE	CEN. CITY HS, CEN. CITY, KY.	42330	754-3611
NELSON COUNTY	TOM WILLIAMS	114 S 3RD ST, BARDSTOWN, KY.	40004	348-3958
BARDSTOWN	MAY E MCCLELLAN	420 N FIFTH, BARDSTOWN, KY.	40004	348-9086
NICHOLAS COUNTY	JANE BECKER	395 W MAIN ST, CARLISLE, KY.	40311	289-2264
OLDHAM COUNTY	SHIRLEY SILLS	BOX 207, LAGRANGE, KY.	40031	222-9469
OWEN COUNTY	TOM TAYLOR	OWENTON, KY.	40359	484-3934
OWSLEY COUNTY	MARTHA D TURNER	BOX 155, BOONEVILLE, KY.	41314	593-5171
PENDLETON COUNTY	RICHARD GULICK	RT 1, FALMOUTH, KY.	41040	654-6911
PIKE COUNTY	ARNOLD ROBERTS	BOX 2408, PIKEVILLE, KY.	41501	432-3111
PIKEVILLE	WARREN P TILLER	C 4 BOX 799, PIKEVILLE, KY.	41501	432-8161
POWELL COUNTY	KATHRYN COX	STANTON, KY.	40380	663-2268
PULASKI COUNTY	EDWARD B WEBB	P O BOX P, SOMERSET, KY.	42501	678-4410
SCIENCE HILL	CHARLES J HALL	SCIENCE HILL, KY.	42553	423-3341
SOMERSET	JAMES R WILLIAMS	COLLEGE ST, SOMERSET, KY.	42501	679-3020
ROBERTSON COUNTY	T ROSS MOORE	MT OLIVET, KY.	41064	724-5921
ROWAN COUNTY	JOHN BROCK	118 UNIV. BLVD, MOREHEAD, KY.	40351	784-8928
RUSSELL COUNTY	VERLEE WARRINER	JAMESTOWN, KY.	42629	343-3191
SCOTT COUNTY	JACK G WILLIAMS	BOX 561, GEORGETOWN, KY.	40324	863-3666
SHELBY COUNTY	BILL E SCOTT	BOX 228, SHELBYVILLE, KY.	40065	633-2375
SIMPSON COUNTY	DOROTHY NEWBOLD	BOX 467, FRANKLIN, KY.	42134	586-8264
SPENCER COUNTY	L W MULLINS	TAYLORSVILLE, KY.	40071	477-2948
TAYLOR COUNTY	GARY SEABORNE	WICKLIFFE, CAMPBELLSVILLE, KY.	42718	465-5371
CAMPBELLSVILLE	PAUL J COOP	230 MAIN, CAMPBELLSVILLE, KY.	42718	465-5091
TODD COUNTY	CHARLES RUST	ELKTON, KY.	42220	265-2436
TRIMBLE COUNTY	CLYDE C CROPPER	BOX 67, BEDFORD, KY.	40006	255-3554
WARREN COUNTY	JAMES REDDEN	1038 CHESTNUT, BOWLING GRN, KY	42101	781-5150
BOWLING GREEN	RANDY KIMBROUGH	224 E 12TH, BOWLING GREEN, KY.	42101	781-2254
WASHINGTON COUNTY	EVERETT HALE JR	P O BOX 192, SPRINGFIELD, KY.	40069	336-3961
WAYNE COUNTY	GENEVA G COOPER	BOX 176, MONTICELLO, KY.	42633	348-2451
MONTICELLO	RUBY C STEPHENS	135 CAVE ST, MONTICELLO KY.	42633	348-2776
WEBSTER COUNTY	THOMAS JOHNSON	DIXON, KY.	42409	639-2861
PROVIDENCE	MARTHA T WOOTON	CEDAR ST, PROVIDENCE, KY.	42450	667-2411
WHITLEY COUNTY	WILLIAM COOPER	BOX 358, WILLIAMSBURG, KY.	40769	549-2484
CORBIN	LOUIE MARTIN	108 E CENTER ST, CORBIN, KY.	40701	528-1303
WILLIAMSBURG	JACK V FOLEY	WILLIAMSBURG, KY.	40769	549-1915
WOLFE COUNTY	NELL JOHNSON	CAMPTON, KY.	41301	668-3155
KY SCH FOR THE DEAF	WINFIELD MCCHORD JR	KY SCH FOR DEAF, DANVILLE, KY.	40422	236-5132

DISTRICT ADMINISTRATIVE AND SUPERVISORY PERSONNEL (Including Board Chairperson)

Description of Position	Name	Business Address	Zip Code	Phone Number
ADAIR COUNTY				
CHAIRMAN, BD. OF EDUCATION..	GEORGE WEBB.....	SANO RT, COLUMBIA, KY.....	42728	384-3481
SUPERINTENDENT.....	AL SULLIVAN.....	COLUMBIA, KY.....	42728	384-2476
ASSISTANT SUPERINTENDENT....	WALLACE J COOMER.....	COLUMBIA, KY.....	42728	384-3312
DIRECTOR OF PUPIL PERSONNEL.	BEULAH BENNETT.....	COLUMBIA, KY.....	42728	384-2476
INSTRUCTIONAL SUPERVISOR....	IRENE REECE.....	COLUMBIA, KY.....	42728	384-2476
COORDINATOR (TITLE 1).....	BROOKS COOMER.....	COLUMBIA, KY.....	42728	384-2476
ALLEN COUNTY				
CHAIRMAN, BD. OF EDUCATION..	DR F J HALCOMB JR.....	W MAIN, SCOTTSVILLE, KY.....	42164	237-3144
SUPERINTENDENT.....	JAMES E BAZZELL.....	E MAPLE ST, SCOTTSVILLE, KY...	42164	237-3181
DIRECTOR OF PUPIL PERSONNEL.	LARRY WILLIAMS.....	E MAPLE ST, SCOTTSVILLE, KY...	42164	237-3181
INSTRUCTIONAL SUPERVISOR....	MRS CECIL HAVEN.....	E MAPLE ST, SCOTTSVILLE, KY...	42164	237-3181
	LINDA CLINE.....	E MAPLE ST, SCOTTSVILLE, KY...	42164	237-3181
COORDINATOR (TITLE 1).....	CECIL CALVERT.....	E MAPLE ST, SCOTTSVILLE, KY...	42164	237-3181
ANDERSON COUNTY				
CHAIRMAN, BD. OF EDUCATION..	THOMAS D COTTON.....	LAWRENCEBURG, KY.....	40342	839-3385
SUPERINTENDENT.....	PAUL POLLY.....	202 WOODFORD, LAWRENCEBG, KY..	40342	839-3141
DIRECTOR OF PUPIL PERSONNEL.	WILLARD GILLIS.....	202 WOODFORD, LAWRENCEBG, KY..	40342	839-3141
INSTRUCTIONAL SUPERVISOR....	OPP BUSSELL JR.....	202 WOODFORD, LAWRENCEBG, KY..	40342	839-3141
SCHOOL FOOD SERVICE DIRECTOR	JEAN T CANTRELL.....	202 WOODFORD, LAWRENCEBG, KY..	40342	839-3141
COORDINATOR (TITLE 1).....	STANLEY GOLDSMITH.....	202 WOODFORD, LAWRENCEBG, KY..	40342	839-3141
BALLARD COUNTY				
CHAIRMAN, BD. OF EDUCATION..	BOB BONDURANT.....	KEVIL, KY.....	42053	876-7964
SUPERINTENDENT.....	BOBBY M BUCHANAN.....	RT 1, BARLOW, KY.....	42024	665-5197
DIRECTOR OF PUPIL PERSONNEL.	JOHN EVANS.....	RT 1, BARLOW, KY.....	42024	665-5197
INSTRUCTIONAL SUPERVISOR....	MARY STEVENS.....	RT 1, BARLOW, KY.....	42024	665-5197
COORDINATOR (TITLE 1).....	TOM BUCHANAN.....	RT 1, BARLOW, KY.....	42024	665-5197
BARREN COUNTY				
CHAIRMAN, BD. OF EDUCATION..	HARRY G JEWELL.....	LUCAS, KY.....	42156	646-2022
SUPERINTENDENT.....	DARRELL FLORENCE.....	W WASHINGTON, GLASGOW, KY.....	42141	651-3787
DIRECTOR OF PUPIL PERSONNEL.	RONALD DOYLE.....	W WASHINGTON, GLASGOW, KY.....	42141	651-3787
INSTRUCTIONAL SUPERVISOR....	GOLDA P WALBERT.....	W WASHINGTON, GLASGOW, KY.....	42141	651-3787
SCHOOL FOOD SERVICE DIRECTOR	SARAH H VINCENT.....	W WASHINGTON, GLASGOW, KY.....	42141	651-8785
DIRECTOR OF TRANSPORTATION..	JAMES E LINDSEY.....	W WASHINGTON, GLASGOW, KY.....	42141	651-3787
CAVERNA				
CHAIRMAN, BD. OF EDUCATION..	ROYNDAL T DOYLE.....	CAVE CITY, KY.....	42127	773-2818
SUPERINTENDENT.....	RALPH C DORSEY.....	CAVE CITY, KY.....	42127	773-2530
DIRECTOR OF PUPIL PERSONNEL.	BARTLEY H WEAVER.....	CAVE CITY, KY.....	42127	773-2530
COORDINATOR (TITLE 1).....	RALPH C DORSEY.....	HORSE CAVE, KY.....	42749	773-2530
GLASGOW				
CHAIRMAN, BD. OF EDUCATION..	F L TRAVIS.....	S RACE ST, GLASGOW, KY.....	42141	651-2952
SUPERINTENDENT.....	ELDON J SMITH.....	P O BOX 239, GLASGOW, KY.....	42141	651-6757
DIRECTOR OF PUPIL PERSONNEL.	CHARLES B HONEYCUTT.....	P O BOX 239, GLASGOW, KY.....	42141	651-6757
INSTRUCTIONAL SUPERVISOR....	ROSCOE SALTSMAN.....	P O BOX 239, GLASGOW, KY.....	42141	651-6757
COORDINATOR (TITLE 1).....	ROSCOE SALTSMAN.....	P O BOX 239, GLASGOW, KY.....	42141	651-6757
BATH COUNTY				
CHAIRMAN, BD. OF EDUCATION..	ROBERT H COPHER.....	RT 3, OWINGSVILLE, KY.....	40360	674-2780
SUPERINTENDENT.....	DARVIN K ESTES.....	OWINGSVILLE, KY.....	40360	674-6314
DIRECTOR OF PUPIL PERSONNEL.	ARNOLD STACY JR.....	OWINGSVILLE, KY.....	40360	674-6314
INSTRUCTIONAL SUPERVISOR....	WILLIAM BURL KINCAID JR...	OWINGSVILLE, KY.....	40360	674-6314
SOC. WORKER-VISITING TEACHER	BETTY BAILEY.....	OWINGSVILLE, KY.....	40360	674-6314
COORDINATOR (TITLE 1).....	DARVIN K ESTES.....	OWINGSVILLE, KY.....	40360	674-6314

DISTRICT ADMINISTRATIVE AND SUPERVISORY PERSONNEL
(Including Board Chairperson)-Continued

Description of Position	Name	Business Address	Zip Code	Phone Number
BELL COUNTY				
CHAIRMAN, BD. OF EDUCATION..	ROBERT HENSLEY.....	CALLAWAY, KY.....	40812	337-2771
SUPERINTENDENT.....	W M SLUSHER.....	BOX 470, PINEVILLE, KY.....	40977	337-3320
DIRECTOR OF PUPIL PERSONNEL.	PEARL RAY LEFEVERS.....	BOX 470, PINEVILLE, KY.....	40977	337-5224
INSTRUCTIONAL SUPERVISOR....	BEULAH PURSIFULL.....	BOX 470, PINEVILLE, KY.....	40977	337-5825
	THOMAS WINKLER.....	BOX 470, PINEVILLE, KY.....	40977	337-5825
FINANCE OFFICER.....	EVYLENE GOODIN.....	BOX 470, PINEVILLE, KY.....	40977	337-3320
SOC. WORKER-VISITING TEACHER	ARTHUR T BAKER.....	BOX 470, PINEVILLE, KY.....	40977	337-5224
SCHOOL FOOD SERVICE DIRECTOR	LILLIE H ROBBINS.....	BOX 470, PINEVILLE, KY.....	40977	337-5224
DIRECTOR OF TRANSPORTATION..	GABE HOWARD.....	BOX 470, PINEVILLE, KY.....	40977	337-6979
COORDINATOR (TITLE 1).....	IKE SLUSHER JR.....	BOX 470, PINEVILLE, KY.....	40977	337-2058
MIDDLESBORO				
CHAIRMAN, BD. OF EDUCATION..	DON S COLEMAN.....	1105 N 25TH, MIDDLESBORO, KY..	40965	248-1040
SUPERINTENDENT.....	DR DONALD R HAYES.....	220 N 20TH, MIDDLESBORO, KY...	40965	248-3870
ASSISTANT SUPERINTENDENT....	FRANK D CHUMLEY.....	220 N 20TH, MIDDLESBORO, KY...	40965	248-3870
DIRECTOR OF PUPIL PERSONNEL.	LEWIS R MARCUM.....	220 N 20TH, MIDDLESBORO, KY...	40965	248-2921
INSTRUCTIONAL SUPERVISOR....	JEAN B AUSMUS.....	220 N 20TH, MIDDLESBORO, KY...	40965	248-3870
SOC. WORKER-VISITING TEACHER	BEULAH L FLOWERS.....	220 N 20TH, MIDDLESBORO, KY...	40965	248-3870
SCHOOL FOOD SERVICE DIRECTOR	HAZEL WILLIAMSON.....	220 N 20TH, MIDDLESBORO, KY...	40965	248-3870
DIRECTOR OF TRANSPORTATION..	LEWIS R MARCUM.....	220 N 20TH, MIDDLESBORO, KY...	40965	248-2921
COORDINATOR (TITLE 1).....	FRANK D CHUMLEY.....	220 N 20TH, MIDDLESBORO, KY...	40965	248-3870
PINEVILLE				
CHAIRMAN, BD. OF EDUCATION..	DR DAVID C ASHER.....	PINEVILLE, KY.....	40977	337-2210
SUPERINTENDENT.....	RONALD F JONES.....	VIRGINIA AVE, PINEVILLE, KY...	40977	337-2361
DIRECTOR OF PUPIL PERSONNEL.	VALERIE SAUNDERS.....	VIRGINIA AVE, PINEVILLE, KY...	40977	337-2361
INSTRUCTIONAL SUPERVISOR....	VALERIE SAUNDERS.....	VIRGINIA AVE, PINEVILLE, KY...	40977	337-2361
COORDINATOR (TITLE 1).....	RONALD JONES.....	VIRGINIA AVE, PINEVILLE, KY...	40977	337-2361
BOONE COUNTY				
CHAIRMAN, BD. OF EDUCATION..	BERNARD HOGAN.....	1079 LIMABURG, BURLINGTON, KY.	41005	243-4967
SUPERINTENDENT.....	C R NORMAN.....	8330 US 42, FLORENCE, KY.....	41042	283-1003
ASSISTANT SUPERINTENDENT....	PAUL HOGAN.....	8330 US 42, FLORENCE, KY.....	41042	283-1003
DIRECTOR OF PUPIL PERSONNEL.	RUSSELL MOORE.....	8330 US 42, FLORENCE, KY.....	41042	283-1003
	GEORGE LONG.....	8330 US 42, FLORENCE, KY.....	41042	283-1003
INSTRUCTIONAL SUPERVISOR....	JERRY JOHNSON.....	8330 US 42, FLORENCE, KY.....	41042	283-1003
	GARY GRIESSER.....	8330 US 42, FLORENCE, KY.....	41042	283-1003
	FLORAETTA MORROW.....	8330 US 42, FLORENCE, KY.....	41042	283-1003
SOC. WORKER-VISITING TEACHER	JAMES R CONNOR.....	8330 US 42, FLORENCE, KY.....	41042	283-1003
SCHOOL FOOD SERVICE DIRECTOR	DAWN HOLIDAY.....	8330 US 42, FLORENCE, KY.....	41042	283-1003
COORDINATOR (TITLE 1).....	PAUL HOGAN.....	8330 US 42, FLORENCE, KY.....	41042	283-1003
WALTON VERONA				
CHAIRMAN, BD. OF EDUCATION..	J B MCCUBBIN.....	NICHOLSON RD, WALTON, KY.....	41094	485-4277
SUPERINTENDENT.....	JOHN A GRUBBS.....	SCHOOL RD, WALTON, KY.....	41094	485-4181
DIRECTOR OF PUPIL PERSONNEL.	BILL JONES.....	SCHOOL RD, WALTON, KY.....	41094	485-4181
INSTRUCTIONAL SUPERVISOR....	ERNEST HAHN.....	SCHOOL RD, WALTON, KY.....	41094	485-4181
COORDINATOR (TITLE 1).....	JOHN A GRUBBS.....	ALTA VISTA DR, WALTON, KY.....	41094	485-4181
BOURBON COUNTY				
CHAIRMAN, BD. OF EDUCATION..	DR J E JOHNSON.....	MILLERSBURG, KY.....	40348	484-2019
SUPERINTENDENT.....	WILLIAM R BIRDWELL.....	3343 LEXINGTON RD, PARIS, KY..	40361	987-1936
ASSISTANT SUPERINTENDENT....	GEORGE W STEWART.....	3343 LEXINGTON RD, PARIS, KY..	40361	987-1936
DIRECTOR OF PUPIL PERSONNEL.	ORLETTA P HURLEY.....	3343 LEXINGTON RD, PARIS, KY..	40361	987-1936
INSTRUCTIONAL SUPERVISOR....	JOHN ELKINS.....	3343 LEXINGTON RD, PARIS, KY..	40361	987-1936
DIRECTOR OF TRANSPORTATION..	GEORGE W STEWART.....	3343 LEXINGTON RD, PARIS, KY..	40361	987-1936
COORDINATOR (TITLE 1).....	GEORGE W STEWART.....	3343 LEXINGTON RD, PARIS, KY..	40361	987-1936
PARIS				
CHAIRMAN, BD. OF EDUCATION..	EDWARD H SUTHERLAND.....	1 MT. AIRY AVE, PARIS, KY.....	40361	987-5100
SUPERINTENDENT.....	DR DAVID B GOVER.....	W 7TH ST, PARIS, KY.....	40361	987-2400
DIRECTOR OF PUPIL PERSONNEL.	EDNA L DAUGHERTY.....	W 7TH ST, PARIS, KY.....	40361	987-2400
INSTRUCTIONAL SUPERVISOR....	JAMES M DICKERSON.....	W 7TH ST, PARIS, KY.....	40361	987-2400
COORDINATOR (TITLE 1).....	DAVID B GOVER.....	W 7TH ST, PARIS, KY.....	40361	987-2400
BOYD COUNTY				
CHAIRMAN, BD. OF EDUCATION..	DON GRIFFITH.....	P O BOX 210, CATLETTSBRG, KY..	41129	739-5650
SUPERINTENDENT.....	DR DOUGLAS COLE.....	BOX 522, CATLETTSBURG, KY.....	41129	739-4141

DISTRICT ADMINISTRATIVE AND SUPERVISORY PERSONNEL
(Including Board Chairperson)-Continued

Description of Position	Name	Business Address	Zip Code	Phone Number
ASSISTANT SUPERINTENDENT....	DR JAMES R HARPER.....	BOX 522, CATLETTSBURG, KY.....	41129	739-4141
	DELMIS DONTA.....	BOX 522, CATLETTSBURG, KY.....	41129	739-4141
DIRECTOR OF PUPIL PERSONNEL.	DELORES PENNINGTON.....	BOX 522, CATLETTSBURG, KY.....	41129	739-4141
INSTRUCTIONAL SUPERVISOR....	DR JAMES R HARPER.....	BOX 522, CATLETTSBURG, KY.....	41129	739-4141
	DELMIS DONTA.....	BOX 522, CATLETTSBURG, KY.....	41129	739-4141
DIRECTOR OF TRANSPORTATION..	HARRY LOCKHART.....	RT 2, ASHLAND, KY.....	41101	928-8844
COORDINATOR (TITLE 1).....	PAUL ADAMS.....	BOX 522, CATLETTSBURG, KY.....	41129	739-4142

ASHLAND

CHAIRMAN, BD. OF EDUCATION..	JAMES RUCKER.....	1404 LEXINGTON, ASHLAND, KY...	41101	324-4122
SUPERINTENDENT.....	DR TILMAN L JUETT.....	2601 LEXINGTON, ASHLAND, KY...	41101	325-9714
ASSISTANT SUPERINTENDENT....	RAY MCCANN.....	2601 LEXINGTON, ASHLAND, KY...	41101	325-9711
DIRECTOR OF PUPIL PERSONNEL.	ALICE THOMAS.....	2601 LEXINGTON, ASHLAND, KY...	41101	325-9711
	VACANT.....	2601 LEXINGTON, ASHLAND, KY...	41101	325-9711
INSTRUCTIONAL SUPERVISOR....	FAYE WECKEL.....	2601 LEXINGTON, ASHLAND, KY...	41101	325-9711
	REX MILLER.....	2601 LEXINGTON, ASHLAND, KY...	41101	325-4706
FINANCE OFFICER.....	BURDETTE DAILEY.....	2601 LEXINGTON, ASHLAND, KY...	41101	325-9713
SOC. WORKER-VISITING TEACHER	DOUGLAS RIGSBY.....	2601 LEXINGTON, ASHLAND, KY...	41101	325-9711
SCHOOL FOOD SERVICE DIRECTOR	JUANITA KOCIO.....	2601 LEXINGTON, ASHLAND, KY...	41101	325-9711
DIRECTOR OF TRANSPORTATION..	RAY MCCANN.....	2601 LEXINGTON, ASHLAND, KY...	41101	325-9711
COORDINATOR (TITLE 1).....	KAREN MOORE.....	2601 LEXINGTON, ASHLAND, KY...	41101	325-4155

FAIRVIEW

CHAIRMAN, BD. OF EDUCATION..	RALPH MILLER.....	411 WHEATLEY RD, ASHLAND, KY..	41101	325-2089
SUPERINTENDENT.....	PAUL RELIFORD.....	MCKNIGHT ST, ASHLAND, KY.....	41101	324-3877
DIRECTOR OF PUPIL PERSONNEL.	STANLEY RAMEY.....	MAIN ST, ASHLAND, KY.....	41101	324-3766
DIRECTOR OF TRANSPORTATION..	STANLEY RAMEY.....	MCKNIGHT ST, ASHLAND, KY.....	41101	324-3877
COORDINATOR (TITLE 1).....	STANLEY RAMEY.....	MCKNIGHT ST, ASHLAND, KY.....	41101	324-3877

BOYLE COUNTY

CHAIRMAN, BD. OF EDUCATION..	BRUCE FEATHER.....	PARKSVILLE, KY.....	40464	236-4897
SUPERINTENDENT.....	ROY R CAMIC.....	BOX 520, DANVILLE, KY.....	40422	236-6634
DIRECTOR OF PUPIL PERSONNEL.	ROBERT GORLEY.....	BOX 520, DANVILLE, KY.....	40422	236-6634
INSTRUCTIONAL SUPERVISOR....	EMAJO CARLTON.....	BOX 520, DANVILLE, KY.....	40422	236-6634
FINANCE OFFICER.....	JAMES L KIRKLAND.....	BOX 520, DANVILLE, KY.....	40422	236-6634
COORDINATOR (TITLE 1).....	JAMES L KIRKLAND.....	BOX 520, DANVILLE, KY.....	40440	236-6634

DANVILLE

CHAIRMAN, BD. OF EDUCATION..	DR WILLIAM PESCI.....	517 BARBEE WAY, DANVILLE, KY..	40422	236-4121
SUPERINTENDENT.....	E R PURDOM JR.....	E LEXINGTON AVE, DANVILLE, KY.	40422	236-5626
ASSISTANT SUPERINTENDENT....	KEN SNOWDEN.....	E LEXINGTON AVE, DANVILLE, KY.	40422	236-5626
DIRECTOR OF PUPIL PERSONNEL.	ARTHUR B MUNCY.....	E LEXINGTON AVE, DANVILLE, KY.	40422	236-5627
INSTRUCTIONAL SUPERVISOR....	DON R RAWLINGS.....	E LEXINGTON AVE, DANVILLE, KY.	40422	236-5627
COORDINATOR (TITLE 1).....	DON R RAWLINGS.....	E LEXINGTON AVE, DANVILLE, KY.	40422	236-5627

BRACKEN COUNTY

CHAIRMAN, BD. OF EDUCATION..	DR DEWEY CUMMINS.....	BROOKSVILLE, KY.....	41004	735-2171
SUPERINTENDENT.....	DONALD W COLVIN.....	BROOKSVILLE, KY.....	41004	735-2523
DIRECTOR OF PUPIL PERSONNEL.	IVA JEWELL BOWLES.....	RT 1, BROOKSVILLE, KY.....	41004	735-2523
INSTRUCTIONAL SUPERVISOR....	GENE TOMPKINS.....	BROOKSVILLE, KY.....	41004	735-2523
SCHOOL FOOD SERVICE DIRECTOR	MARTHA HAMM.....	RT 1, BROOKSVILLE, KY.....	41004	735-2169
COORDINATOR (TITLE 1).....	GENE TOMPKINS.....	BROOKSVILLE, KY.....	41004	735-2523

AUGUSTA

CHAIRMAN, BD. OF EDUCATION..	ADRIAN CURTIS.....	AUGUSTA, KY.....	41002	756-2277
SUPERINTENDENT.....	MACK L WALLACE.....	AUGUSTA, KY.....	41002	756-2105
DIRECTOR OF PUPIL PERSONNEL.	MARVIN BRADLEY.....	AUGUSTA, KY.....	41002	756-2105
COORDINATOR (TITLE 1).....	MACK L WALLACE.....	AUGUSTA, KY.....	41002	756-2105

BREATHITT COUNTY

CHAIRMAN, BD. OF EDUCATION..	GEORGE FUGATE.....	HARDSHELL, KY.....	41348	666-5340
SUPERINTENDENT.....	EUGENE SEBASTIAN.....	JACKSON, KY.....	41339	666-2491
ASSISTANT SUPERINTENDENT....	MORTON JETT.....	JACKSON, KY.....	41339	666-2491
DIRECTOR OF PUPIL PERSONNEL.	R D GABBARD.....	JACKSON, KY.....	41339	666-2491
INSTRUCTIONAL SUPERVISOR....	MAXINE JOHNSON.....	JACKSON, KY.....	41339	666-2491
	THEODORE A EDMONDS.....	JACKSON, KY.....	41339	666-2805
FINANCE OFFICER.....	WANDA I MULLINS.....	JACKSON, KY.....	41339	666-2662
SOC. WORKER-VISITING TEACHER	IDA SPICER.....	JACKSON, KY.....	41339	295-2482
	CHARLES HARDIN.....	JACKSON, KY.....	41339	666-2805
	WALTER BAKER.....	JACKSON, KY.....	41339	295-2341

DISTRICT ADMINISTRATIVE AND SUPERVISORY PERSONNEL
(Including Board Chairperson)-Continued

Description of Position	Name	Business Address	Zip Code	Phone Number
	NELL NOBLE	JACKSON, KY	41339	666-7164
SCHOOL FOOD SERVICE DIRECTOR	JUANITA TERRY	JACKSON, KY	41339	666-7384
DIRECTOR OF TRANSPORTATION	SAM P DEATON	JACKSON, KY	41339	666-2339
COORDINATOR (TITLE 1)	CLELL WATTS	JACKSON, KY	41339	666-5751
JACKSON				
CHAIRMAN, BD. OF EDUCATION	WILLIAM S DALTON	382 BROADWAY, JACKSON, KY	41339	666-8801
SUPERINTENDENT	JOHNNY R HERALD	938 HIGHLAND, JACKSON, KY	41339	666-5164
DIRECTOR OF PUPIL PERSONNEL	BRENDA B TERRY	938 HIGHLAND, JACKSON, KY	41339	666-5164
COORDINATOR (TITLE 1)	ELIZABETH HERALD	938 HIGHLAND, JACKSON, KY	41339	666-5164
BRECKINRIDGE COUNTY				
CHAIRMAN, BD. OF EDUCATION	ROBERT L BOSLEY	IRVINGTON, KY	40146	547-7171
SUPERINTENDENT	RALPH TUCKER	HARDINSBURG, KY	40143	756-2186
ASSISTANT SUPERINTENDENT	HUSTON DEHAVEN	HARDINSBURG, KY	40143	756-2186
DIRECTOR OF PUPIL PERSONNEL	WILLIAM R OWEN	HARDINSBURG, KY	40143	756-2186
INSTRUCTIONAL SUPERVISOR	JANICE DUNN	HARDINSBURG, KY	40143	756-2186
SCHOOL FOOD SERVICE DIRECTOR	DANNY TRENT	HARDINSBURG, KY	40143	756-2186
COORDINATOR (TITLE 1)	ROBERT COX	MCDANIELS, KY	40152	756-2186
CLOVERPORT				
CHAIRMAN, BD. OF EDUCATION	JAMES CARTER	CLOVERPORT, KY	40111	788-3744
SUPERINTENDENT	JAMES L HALL JR	CLOVERPORT, KY	40111	788-3910
DIRECTOR OF PUPIL PERSONNEL	WAYLAND D JOHNSTON	CLOVERPORT, KY	40111	788-3388
FINANCE OFFICER	WANDA GREENWOOD	CLOVERPORT, KY	40111	788-3910
SCHOOL FOOD SERVICE DIRECTOR	HELEN RYAN	CLOVERPORT, KY	40111	788-3388
BULLITT COUNTY				
CHAIRMAN, BD. OF EDUCATION	CHARLES HAMILTON	RT 3, SHEPHERDSVILLE, KY	40165	543-7750
SUPERINTENDENT	FRANK R HATFIELD	P O BOX 97, SHEPHERDSVILLE, KY	40165	543-2271
ASSISTANT SUPERINTENDENT	RAYMOND E TERRY	P O BOX 97, SHEPHERDSVILLE, KY	40165	543-2271
	LANDON D PERDEW	P O BOX 97, SHEPHERDSVILLE, KY	40165	543-2271
DIRECTOR OF PUPIL PERSONNEL	JAMES HATLEY	P O BOX 97, SHEPHERDSVILLE, KY	40165	543-2271
	TOM PACK	P O BOX 97, SHEPHERDSVILLE, KY	40165	543-2271
INSTRUCTIONAL SUPERVISOR	LEON REMINGTON	P O BOX 97, SHEPHERDSVILLE, KY	40165	543-2271
	JAN GRIGSBY	P O BOX 97, SHEPHERDSVILLE, KY	40165	543-2271
	LOUISE TERRY	P O BOX 97, SHEPHERDSVILLE, KY	40165	543-2271
	JANICE STEWART	P O BOX 97, SHEPHERDSVILLE,KY,	40165	543-2271
	MARY COMER	PO BOX 97, SHEPHERDSVILLE, KY,	40165	543-2271
SOC. WORKER-VISITING TEACHER	RAY ARMSTRONG	P O BOX 97, SHEPHERDSVILLE, KY	40165	543-2271
	NINA ROBY	P O BOX 97, SHEPHERDSVILLE,KY,	40165	543-2271
	SHARON DAWSON	PO BOX 97, SHEPHERDSVILLE, KY,	40165	543-2271
SCHOOL FOOD SERVICE DIRECTOR	HELEN UNDERWOOD	P O BOX 97, SHEPHERDSVILLE, KY	40165	543-2271
COORDINATOR (TITLE 1)	VERNON SPURLING	P O BOX 97, SHEPHERDSVILLE, KY	40165	543-2271
BUTLER COUNTY				
CHAIRMAN, BD. OF EDUCATION	CLAYTON HUNT	RT 3, MORGANTOWN, KY	42261	526-4576
SUPERINTENDENT	DR PATRICK E NAPIER	MORGANTOWN, KY	42261	526-3793
ASSISTANT SUPERINTENDENT	BILLIE C CLARK	MORGANTOWN, KY	42261	526-3793
DIRECTOR OF PUPIL PERSONNEL	JAMES ROBERT BELILES	MORGANTOWN, KY	42261	526-3793
INSTRUCTIONAL SUPERVISOR	PAULINE WEST	MORGANTOWN, KY	42261	526-3793
DIRECTOR OF TRANSPORTATION	PAUL KEMP	MORGANTOWN, KY	42261	526-3793
COORDINATOR (TITLE 1)	KELLEY CHAPMAN	MORGANTOWN, KY	42261	526-3793
CALDWELL COUNTY				
CHAIRMAN, BD. OF EDUCATION	MINOS E COX	RT 2, FREDONIA, KY	42411	545-3409
SUPERINTENDENT	ODELL WALKER	611 WASHINGTON, PRINCETON, KY,	42445	365-6601
DIRECTOR OF PUPIL PERSONNEL	WILLIAM L NICHOLS	611 WASHINGTON, PRINCETON, KY,	42445	365-6601
INSTRUCTIONAL SUPERVISOR	ROBERT W FRANKLIN	611 WASHINGTON, PRINCETON, KY,	42445	365-6601
FINANCE OFFICER	ANNA W SEXTON	611 WASHINGTON, PRINCETON, KY,	42445	365-6601
SOC. WORKER-VISITING TEACHER	FRANCES HAYES	611 WASHINGTON, PRINCETON, KY,	42445	365-6601
COORDINATOR (TITLE 1)	JOSEPH W CLARK	611 WASHINGTON, PRINCETON, KY,	42445	365-6601
CALLOWAY COUNTY				
CHAIRMAN, BD. OF EDUCATION	JOE DYER	RFD 6, MURRAY, KY	42071	762-4600
SUPERINTENDENT	JACK ROSE	BOX 86, MURRAY, KY	42071	753-3033
ASSISTANT SUPERINTENDENT	RONALD D MCALISTER	BOX 86, MURRAY, KY	42071	753-3033
DIRECTOR OF PUPIL PERSONNEL	CHARLIE LASSITER	BOX 86, MURRAY, KY	42071	753-3033
INSTRUCTIONAL SUPERVISOR	JOHN A BOHANNON	BOX 86, MURRAY, KY	42071	753-3033
FINANCE OFFICER	CYNTHIA HERNDON	BOX 86, MURRAY, KY	42071	753-3033

DISTRICT ADMINISTRATIVE AND SUPERVISORY PERSONNEL
(Including Board Chairperson)-Continued

Description of Position	Name	Business Address	Zip Code	Phone Number
SCHOOL FOOD SERVICE DIRECTOR	HELEN HOGANCAMP	BOX 86, MURRAY, KY	42071	753-3033
COORDINATOR (TITLE 1)	JOHN A BOHANNON	BOX 86 MURRAY, KY	42071	753-3033
MURRAY				
CHAIRMAN, BD. OF EDUCATION	DONALD E HENRY	PO BOX 104, MURRAY, KY	42071	753-9935
SUPERINTENDENT	ROBERT JEFFREY	POPLAR AT 9TH, MURRAY, KY	42071	753-4363
ASSISTANT SUPERINTENDENT	ELI ALEXANDER	POPLAR AT 9TH, MURRAY, KY	42071	753-4363
DIRECTOR OF PUPIL PERSONNEL	WILLIE F JACKSON	POPLAR AT 9TH, MURRAY, KY	42071	753-4363
INSTRUCTIONAL SUPERVISOR	MARGARET FRANKLIN	POPLAR AT 9TH, MURRAY, KY	42071	753-4363
FINANCE OFFICER	SHEILA SHAW	POPLAR AT 9TH, MURRAY, KY	42071	753-4363
SCHOOL FOOD SERVICE DIRECTOR	GLINDA JEFFREY	POPLAR AT 9TH, MURRAY, KY	42071	753-1732
CAMPBELL COUNTY				
CHAIRMAN, BD. OF EDUCATION	GEORGE KEES	MOCKINGBIRD LN, ALEXANDRIA, KY	41001	221-1100
SUPERINTENDENT	RUSSELL R BELOW	101 ORCHARD, ALEXANDRIA, KY	41001	635-2173
ASSISTANT SUPERINTENDENT	MYRON S REINHARDT	101 ORCHARD, ALEXANDRIA, KY	41001	635-2173
	LAWRENCE KINNEY	101 ORCHARD, ALEXANDRIA, KY	41001	635-2173
	WILLIAM FOUTCH	101 ORCHARD, ALEXANDRIA, KY	41001	635-2173
DIRECTOR OF PUPIL PERSONNEL	RAYMOND H KING	8002 ALXANDRIA, ALEXANDRIA, KY	41001	635-2176
	HENRY ROSE	8002 ALXANDRIA, ALEXANDRIA, KY	41001	635-2176
INSTRUCTIONAL SUPERVISOR	THOMAS N MCARTER	101 ORCHARD LN, ALEXANDRIA,KY	41001	635-2173
	BILL R CORBIN	101 ORCHARD LN, ALEXANDRIA.KY	41001	635-2173
SCHOOL FOOD SERVICE DIRECTOR	DORIS WATTS	8002 ALXANDRIA, ALEXANDRIA, KY	41001	635-2176
DIRECTOR OF TRANSPORTATION	ORVILLE CLINE	ORCHARD LN, ALEXANDRIA, KY	41001	635-2850
COORDINATOR (TITLE 1)	THOMAS N MCARTER	8002 ALXANDRIA, ALEXANDRIA.KY	41001	635-2176
BELLEVUE				
CHAIRMAN, BD. OF EDUCATION	JANET DUTY	231 WASHINGTON, BELLEVUE, KY	41073	291-0280
SUPERINTENDENT	WILLIAM ARMSTRONG	215 CENTER ST, BELLEVUE, KY	41073	261-2108
DIRECTOR OF PUPIL PERSONNEL	WILLIAM YOUNG	215 CENTER, BELLEVUE, KY	41073	261-2108
INSTRUCTIONAL SUPERVISOR	KENNETH WENDELL	215 CENTER, BELLEVUE, KY	41073	261-2108
COORDINATOR (TITLE 1)	KENNETH WENDELL	215 CENTER ST, BELLEVUE, KY	41073	261-2108
DAYTON				
CHAIRMAN, BD. OF EDUCATION	ROBERT J BARTH	219 SIXTH AVE, DAYTON, KY	41074	721-7273
SUPERINTENDENT	THOMAS DALEY	999 VINE ST, DAYTON, KY	41074	491-6565
DIRECTOR OF PUPIL PERSONNEL	TED WILLIAMS JR	999 VINE ST, DAYTON, KY	41074	491-6565
INSTRUCTIONAL SUPERVISOR	WILLIAM REILEY	999 VINE ST, DAYTON, KY	41074	491-6565
SOC. WORKER-VISITING TEACHER	LAURIE BASHFORTH WALTON	999 VINE ST, DAYTON, KY	41074	491-6565
SCHOOL FOOD SERVICE DIRECTOR	PATRICIA A GWYNNE	999 VINE ST, DAYTON, KY	41074	491-6565
DIRECTOR OF TRANSPORTATION	TED WILLIAMS JR	999 VINE ST, DAYTON, KY	41074	491-6565
COORDINATOR (TITLE 1)	WILLIAM REILEY	999 VINE ST, DAYTON, KY	41074	491-6565
FT THOMAS				
CHAIRMAN, BD. OF EDUCATION	PHYLLIS WEATHERS	109 CAROLINA AV, FT THOMAS,KY	41075	441-6064
SUPERINTENDENT	DR FRED WILLIAMS	2356 MEMORIAL, FT THOMAS, KY	41075	441-0035
ASSISTANT SUPERINTENDENT	C R LYONS, JR	2356 MEMORIAL, FT THOMAS, KY	41075	441-0035
DIRECTOR OF PUPIL PERSONNEL	MARJORIE TEMPLETON	2356 MEMORIAL, FT THOMAS, KY	41075	441-0035
INSTRUCTIONAL SUPERVISOR	ROBERT M GSCHWIND	2356 MEMORIAL, FT THOMAS, KY	41075	441-0035
COORDINATOR (TITLE 1)	DAISY SHEARER	1180 FT THOMAS, FT THOMAS, KY	41075	441-2444
NEWPORT				
CHAIRMAN, BD. OF EDUCATION	ROBERT DAUNT	218 MAIN ST, NEWPORT, KY	41071	581-8759
SUPERINTENDENT	DAN L SULLIVAN (ACTING)	8TH & WASHINGTON, NEWPORT, KY	41071	491-1125
DIRECTOR OF PUPIL PERSONNEL	CHARLES E GIBSON	8TH & WASHINGTON, NEWPORT, KY	41071	491-1125
INSTRUCTIONAL SUPERVISOR	BEVERLY J PROHASKA	8TH & WASHINGTON, NEWPORT, KY	41071	491-1125
	EDWIN BURTON	8TH & WASHINGTON, NEWPORT, KY	41071	491-1125
	SHARON MENKHAUS	8TH & WASHINGTON, NEWPORT, KY	41071	491-1125
	MARIAN VANDERPOOLE	8TH & WASHINGTON, NEWPORT, KY	41071	491-1125
FINANCE OFFICER	CHARLES HEIERT	8TH & WASHINGTON, NEWPORT, KY	41071	491-1125
SOC. WORKER-VISITING TEACHER	PAMELA PHILLIPS	8TH & WASHINGTON, NEWPORT, KY	41071	491-1125
	CHARLOTTE OTTO	8TH & WASHINGTON, NEWPORT, KY	41071	491-1125
SCHOOL FOOD SERVICE DIRECTOR	ANN HOWSER	8TH & WASHINGTON, NEWPORT, KY	41071	491-1125
DIRECTOR OF TRANSPORTATION	EDWIN BURTON	8TH & WASHINGTON, NEWPORT, KY	41071	491-1125
COORDINATOR (TITLE 1)	ROBERT GEARHART	8TH & WASHINGTON, NEWPORT, KY	41071	491-1125
SILVER GROVE				
CHAIRMAN, BD. OF EDUCATION	MELVIN BROWN	3RD ST, SILVER GROVE, KY	41085	781-0306
SUPERINTENDENT	BERNARD SANDFOSS JR	SILVER GROVE, KY	41085	441-3873
DIRECTOR OF PUPIL PERSONNEL	MARIAN RITTER	SILVER GROVE, KY	41085	441-3873

DISTRICT ADMINISTRATIVE AND SUPERVISORY PERSONNEL
(Including Board Chairperson)-Continued

Description of Position	Name	Business Address	Zip Code	Phone Number
COORDINATOR (TITLE 1).....	BERNARD SANDFOSS JR.....	SILVER GROVE, KY.....	41085	441-3873
SOUTHGATE				
CHAIRMAN, BD. OF EDUCATION..	MILLARD GRIFFITH.....	7 WALNUT ST, SOUTHGATE, KY....	41071	441-5746
SUPERINTENDENT.....	GARNET WORTHINGTON.....	BLATT & EVERGRN, SOUTHGATE, KY	41071	441-0743
DIRECTOR OF PUPIL PERSONNEL.	GORDON CROSS.....	BLATT & EVERGRN, SOUTHGATE, KY	41071	441-0743
COORDINATOR (TITLE 1).....	GORDON CROSS.....	BLATT & EVERGRN, SOUTHGATE,KY.	41071	441-0743
CARLISLE COUNTY				
CHAIRMAN, BD. OF EDUCATION..	WARREN HOLT.....	RT 1, ARLINGTON, KY.....	42021	694-4235
SUPERINTENDENT.....	CHARLES J BAKER.....	BARDWELL, KY.....	42023	628-5476
DIRECTOR OF PUPIL PERSONNEL.	ROBERT E WATSON.....	BARDWELL, KY.....	42023	628-5476
INSTRUCTIONAL SUPERVISOR....	CRAIG FORD.....	BARDWELL, KY.....	42023	628-5476
COORDINATOR (TITLE 1).....	CRAIG FORD.....	BARDWELL, KY.....	42023	628-5414
CARROLL COUNTY				
CHAIRMAN, BD. OF EDUCATION..	WILDA JO DAVIS.....	801 FIFTH ST,CARROLLTON,KY....	41008	732-5882
SUPERINTENDENT.....	DOUGLAS F BICKERS.....	BOX 90, CARROLLTON, KY.....	41008	732-6743
DIRECTOR OF PUPIL PERSONNEL.	MATTHEW GANDOLFO.....	BOX 90, CARROLLTON, KY.....	41008	732-4253
INSTRUCTIONAL SUPERVISOR....	PAUL SEBASTAIN.....	BOX 90, CARROLLTON, KY.....	41008	732-4253
COORDINATOR (TITLE 1).....	PAUL SEBASTAIN.....	BOX 90, CARROLLTON, KY.....	41008	732-4253
CARTER COUNTY				
CHAIRMAN, BD. OF EDUCATION..	FORD BURCHETT.....	RT 1, BOX 270, OLIVE HILL, KY.	41164	286-2576
SUPERINTENDENT.....	HAROLD HOLBROOK.....	GRAYSON, KY.....	41143	474-5441
DIRECTOR OF PUPIL PERSONNEL.	CARMENCITA SPARKS.....	GRAYSON, KY.....	41143	474-5907
INSTRUCTIONAL SUPERVISOR....	JAMES A JOHNSON.....	GRAYSON, KY.....	41143	474-5907
	ANDREW JACK FULTZ.....	GRAYSON, KY.....	41143	474-5907
FINANCE OFFICER.....	WILMA MOBLEY.....	GRAYSON, KY.....	41143	474-5907
SOC. WORKER-VISITING TEACHER	JUDITH ROARK.....	GRAYSON, KY.....	41143	474-6066
SCHOOL FOOD SERVICE DIRECTOR	VACANT.....	GRAYSON, KY.....	41143	474-5907
DIRECTOR OF TRANSPORTATION..	VERNON MESSER.....	GRAYSON, KY.....	41143	474-5907
COORDINATOR (TITLE 1).....	CURTIS E CLICK.....	GRAYSON, KY.....	41143	474-5441
CASEY COUNTY				
CHAIRMAN, BD. OF EDUCATION..	TONY PRICE.....	LIBERTY, KY.....	42539	787-8394
SUPERINTENDENT.....	NATHANIEL BUIS.....	LIBERTY, KY.....	42539	787-6941
ASSISTANT SUPERINTENDENT....	DELLA GARRETT.....	LIBERTY, KY.....	42539	787-6941
	DORIS BROWN.....	LIBERTY, KY.....	42539	787-6941
DIRECTOR OF PUPIL PERSONNEL.	HUMPHREY T ELLIOTT.....	LIBERTY, KY.....	42539	787-6941
INSTRUCTIONAL SUPERVISOR....	HILDA WESLEY.....	LIBERTY, KY.....	42539	787-6941
	MAXINE STAFFORD.....	LIBERTY, KY.....	42539	787-6941
SOC. WORKER-VISITING TEACHER	LUTHER ROY.....	LIBERTY, KY.....	42539	787-6941
	MATRICE RUSSELL.....	LIBERTY, KY.....	42539	787-6941
SCHOOL FOOD SERVICE DIRECTOR	DORIS BROWN.....	LIBERTY, KY.....	42539	787-6941
DIRECTOR OF TRANSPORTATION..	VIRTRESE GODBEY.....	LIBERTY, KY.....	42539	787-6941
COORDINATOR (TITLE 1).....	HILDA WESLEY.....	LIBERTY, KY.....	42539	787-6941
CHRISTIAN COUNTY				
CHAIRMAN, BD. OF EDUCATION..	RICHARD T BRAME.....	U S HWY 41 N, HOPKINSVILLE, KY	42240	886-4477
SUPERINTENDENT.....	W D KELLEY.....	BOX 609, HOPKINSVILLE, KY.....	42240	886-2553
ASSISTANT SUPERINTENDENT....	CHARLES E YATES.....	BOX 609, HOPKINSVILLE, KY.....	42240	886-2553
	WILLIAM A BELL.....	BOX 609, HOPKINSVILLE, KY.....	42240	886-2534
	LEON ROBERTS.....	BOX 609, HOPKINSVILLE, KY.....	42240	886-2553
DIRECTOR OF PUPIL PERSONNEL.	MARTHA A LEDFORD.....	BOX 609, HOPKINSVILLE, KY.....	42240	886-2553
	VIRGINIA M ATKINSON.....	BOX 609, HOPKINSVILLE, KY.....	42240	886-2553
INSTRUCTIONAL SUPERVISOR....	BILLY RAY PHILLIPS.....	HOPKINSVL HS, HOPKINSVILLE, KY	42240	886-3384
	MARY A BARNETT.....	B T WASHGTN SCH, HOPKINSVL, KY	42240	886-4106
	ELIZABETH S WADE.....	BOX 609, HOPKINSVILLE, KY.....	42240	886-2534
	VIOLET R KELLEY.....	CHRISTIAN MD SCH, HOPKNSVL, KY	42240	885-5355
	W KAY LANCASTER.....	CHRISTIAN CO HS, HOPKNSVL, KY.	42240	886-4463
	JANE E ADAMS.....	KOFFMAN SCH, HOPKINSVILLE, KY.	42240	886-2433
	VACANT.....	BOX 609, HOPKINSVILLE, KY.....	42240	886-2534
SOC. WORKER-VISITING TEACHER	CECILIA FARMER.....	BOX 609 HOPKINSVILLE, KY.....	42240	886-2553
	VACANT.....	BOX 609 HOPKINSVILLE, KY.....	42240	886-2553
SCHOOL FOOD SERVICE DIRECTOR	SUSAN W DAVIE.....	BOX 609, HOPKINSVILLE, KY.....	42240	886-2553
COORDINATOR (TITLE 1).....	EMBRY S ADAMS.....	BOX 609, HOPKINSVILLE, KY.....	42240	886-2534

DISTRICT ADMINISTRATIVE AND SUPERVISORY PERSONNEL
(Including Board Chairperson)-Continued

Description of Position	Name	Business Address	Zip Code	Phone Number
CLARK COUNTY				
CHAIRMAN, BD. OF EDUCATION..	JAMES M CODELL.....	363 CRESCENT, WINCHESTER, KY..	40391	744-7208
SUPERINTENDENT.....	DR ERNEST R WHITE JR.....	1600 W LEX., WINCHESTER, KY...	40391	744-4545
ASSISTANT SUPERINTENDENT....	OWTIS J HAGLAND.....	1600 W LEX., WINCHESTER, KY...	40391	744-4545
	ROBERT CAMPBELL.....	1600 W LEX., WINCHESTER, KY...	40391	744-4545
DIRECTOR OF PUPIL PERSONNEL.	GENE RANVIER.....	G R CLARK HS, WINCHESTER, KY..	40391	744-6111
	ROBERT B HAGGARD.....	1600 W LEX., WINCHESTER, KY...	40391	744-4545
INSTRUCTIONAL SUPERVISOR....	SHIRLEY BYRNE.....	1600 W LEX., WINCHESTER, KY...	40391	744-4545
	WILLIAM BOLTON.....	1600 W LEX., WINCHESTER, KY...	40391	744-4545
	JOSEPH JONES.....	1600 W. LEX., WINCHESTER, KY..	40391	744-4545
SOC. WORKER-VISITING TEACHER	VACANT.....	1600 W LEX., WINCHESTER, KY...	40391	744-4545
SCHOOL FOOD SERVICE DIRECTOR	ODELL GROSS.....	1600 W. LEX., WINCHESTER, KY..	40391	744-4545
DIRECTOR OF TRANSPORTATION..	EUGENE PUCKETT.....	1600 W LEX., WINCHESTER, KY...	40391	744-5620
COORDINATOR (TITLE 1).....	GEORGE A FRAZIER.....	1600 W LEX., WINCHESTER, KY...	40391	744-4545
CLAY COUNTY				
CHAIRMAN, BD. OF EDUCATION..	ROGER MARTIN.....	231 WHITE ST, MANCHESTER, KY..	40962	598-3196
SUPERINTENDENT.....	WILLIE SIZEMORE.....	P O BOX 246, MANCHESTER, KY...	40962	598-2168
ASSISTANT SUPERINTENDENT....	LENA HOWARD.....	P O BOX 246, MANCHESTER, KY...	40962	598-2168
DIRECTOR OF PUPIL PERSONNEL.	ARNOLD BISHOP.....	P O BOX 246, MANCHESTER, KY...	40962	598-2168
	ED MARCUM.....	P O BOX 246, MANCHESTER, KY...	40962	598-2168
INSTRUCTIONAL SUPERVISOR....	BESSIE C BOWLING.....	P O BOX 246, MANCHESTER, KY...	40962	598-2168
	ALTA BLAIR.....	P O BOX 246, MANCHESTER, KY...	40962	598-2168
FINANCE OFFICER.....	EUGENE CAMPBELL.....	P O BOX 246, MANCHESTER, KY...	40962	598-2168
SOC. WORKER-VISITING TEACHER	BEVE WEBB.....	P O BOX 246 MANCHESTER, KY....	40962	598-3321
	DONNA WOLFE.....	P O BOX 246, MANCHESTER, KY...	40962	598-2168
	LAURA B BRUMLEY.....	P O BOX 246, MANCHESTER, KY...	40962	598-2168
	STEPHEN C KEITH.....	P O BOX 246, MANCHESTER, KY...	40962	598-2168
	JUDY SMITH.....	P O BOX 246, MANCHESTER, KY...	40962	598-2168
	JIMMIE DALE MURRAY.....	P O BOX 246 MANCHESTER, KY....	40962	598-3737
SCHOOL FOOD SERVICE DIRECTOR	ELIZABETH A WHITE.....	P O BOX 246, MANCHESTER, KY...	40962	598-2168
DIRECTOR OF TRANSPORTATION..	JOHN CAMPBELL.....	P O BOX 246, MANCHESTER, KY...	40962	598-2168
COORDINATOR (TITLE 1).....	PERLE P ESTRIDGE.....	P O BOX 246, MANCHESTER, KY...	40962	598-2168
CLINTON COUNTY				
CHAIRMAN, BD. OF EDUCATION..	ODELL GROCE.....	ALBANY, KY.....	42602	387-6278
SUPERINTENDENT.....	ROBERT L POLSTON.....	ALBANY, KY.....	42602	387-6480
ASSISTANT SUPERINTENDENT....	VACANT.....	ALBANY, KY.....	42602	387-6480
DIRECTOR OF PUPIL PERSONNEL.	RODELL MCFALL.....	ALBANY, KY.....	42602	387-6480
INSTRUCTIONAL SUPERVISOR....	EVA CONNERS.....	ALBANY, KY.....	42602	387-5857
FINANCE OFFICER.....	O D SIDWELL JR.....	ALBANY, KY.....	42602	387-6480
SOC. WORKER-VISITING TEACHER	ROBERT BOLES.....	ALBANY, KY.....	42602	387-5569
	ELIZABETH SMITH.....	ALBANY, KY.....	42602	387-5512
COORDINATOR (TITLE 1).....	JIMMIE T SLOAN.....	ALBANY, KY.....	42602	387-6272
CRITTENDEN COUNTY				
CHAIRMAN, BD. OF EDUCATION..	DONALD L WIGHT.....	BOX 249, MARION, KY.....	42064	965-3419
SUPERINTENDENT.....	EDWARD P HICKEY.....	BOX 362, MARION, KY.....	42064	965-3525
DIRECTOR OF PUPIL PERSONNEL.	STEVE DAVIDSON.....	BOX 362, MARION, KY.....	42064	965-3525
INSTRUCTIONAL SUPERVISOR....	BRUCE MOORE.....	BOX 362, MARION, KY.....	42064	965-3525
SCHOOL FOOD SERVICE DIRECTOR	BRUCE MOORE.....	BOX 362, MARION, KY.....	42064	965-3525
DIRECTOR OF TRANSPORTATION..	CHARLES TALLEY.....	BOX 362, MARION, KY.....	42064	965-3866
COORDINATOR (TITLE 1).....	EDWARD P HICKEY.....	BOX 362, MARION, KY.....	42064	965-2281
CUMBERLAND COUNTY				
CHAIRMAN, BD. OF EDUCATION..	BOBBY STALCUP.....	RT 2, BURKESVILLE, KY.....	42717	433-5159
SUPERINTENDENT.....	TROY E SPEAR.....	BURKESVILLE, KY.....	42717	864-3377
DIRECTOR OF PUPIL PERSONNEL.	MAE JARVIS.....	BURKESVILLE, KY.....	42717	864-3377
INSTRUCTIONAL SUPERVISOR....	MARY ANN KEEN.....	BURKESVILLE, KY.....	42717	864-3377
FINANCE OFFICER.....	JANET SUE PAGE.....	BURKESVILLE, KY.....	42717	864-3377
DAVIESS COUNTY				
CHAIRMAN, BD. OF EDUCATION..	VICKIE STOVALL.....	2515 LAWRIN CT, OWENSBORO, KY.	42301	685-3461
SUPERINTENDENT.....	DR GEORGE OVERSTREET.....	BOX 1510, OWENSBORO, KY.....	42301	685-3161
ASSISTANT SUPERINTENDENT....	GLENN R DUNCAN.....	BOX 1510, OWENSBORO, KY.....	42301	685-3161
	ED L ALLEN.....	BOX 1510, OWENSBORO, KY.....	42301	685-3161
	HARVEY MARKSBERRY.....	BOX 1510, OWENSBORO, KY.....	42301	685-3161
DIRECTOR OF PUPIL PERSONNEL.	CHARLES S COMBS.....	BOX 1510, OWENSBORO, KY.....	42301	685-3161
	GEORGE CLAIBORNE.....	BOX 1510, OWENSBORO, KY.....	42301	685-3161
INSTRUCTIONAL SUPERVISOR....	JOE OVERBY.....	BOX 1510, OWENSBORO, KY.....	42301	685-3161
	DORIS MILLS.....	BOX 1510, OWENSBORO, KY.....	42301	685-3161
	JUDY THOMAS.....	BOX 1510, OWENSBORO, KY.....	42301	685-3161
	HARVEY MARKSBERRY.....	BOX 1510, OWENSBORO, KY.....	42301	685-3161
SOC. WORKER-VISITING TEACHER	KATHERINE CLARK.....	BOX 1510 OWENSBORO, KY.....	42301	685-3161
COORDINATOR (TITLE 1).....	JAMES HUCKLEBERRY.....	BOX 1510, OWENSBORO, KY.....	42301	685-3161

DISTRICT ADMINISTRATIVE AND SUPERVISORY PERSONNEL
(Including Board Chairperson)-Continued

Description of Position	Name	Business Address	Zip Code	Phone Number
OWENSBORO				
CHAIRMAN, BD. OF EDUCATION..	ROBERT O LASWELL.....	2133 FIELDCREST, OWENSBORO,KY.	42301	684-3271
SUPERINTENDENT.....	DR JAMES C HILLIARD.....	PO BOX 746, OWENSBORO, KY.....	42301	685-2981
ASSISTANT SUPERINTENDENT....	JAMES H JOHNSON.....	PO BOX 746, OWENSBORO, KY.....	42301	685-2981
DIRECTOR OF PUPIL PERSONNEL.	ARLENE BERTRAM.....	PO BOX 746, OWENSBORO, KY.....	42301	685-2981
	HILLMAN MCINTIRE.....	PO BOX 746, OWENSBORO, KY.....	42301	685-2981
INSTRUCTIONAL SUPERVISOR....	BETTY SUE HILL.....	PO BOX 746, OWENSBORO, KY.....	42301	685-2981
	FRANCES LASHBROOK.....	PO BOX 746, OWENSBORO, KY.....	42301	685-2981
	JOE O BROWN.....	PO BOX 746, OWENSBORO, KY.....	42301	685-2981
	MARY RUTH DODSON.....	PO BOX 746, OWENSBORO, KY.....	42301	685-2981
	BILLY H CHANDLER.....	P O BOX 746, OWENSBORO, KY....	42301	685-2981
SOC. WORKER-VISITING TEACHER	CHRISTINE MOODY.....	PO BOX 746, OWENSBORO, KY.....	42301	685-2981
SCHOOL FOOD SERVICE DIRECTOR	SHERRY BENSON.....	PO BOX 746, OWENSBORO, KY.....	42301	685-2981
COORDINATOR (TITLE 1).....	H CARROL HANBERRY.....	PO BOX 746, OWENSBORO, KY.....	42301	685-2981
EDMONSON COUNTY				
CHAIRMAN, BD. OF EDUCATION..	BARRY J RICH.....	BEE SPRING, KY.....	42207	286-4038
SUPERINTENDENT.....	DAVID L WEBB.....	BROWNSVILLE, KY.....	42210	597-2191
DIRECTOR OF PUPIL PERSONNEL.	JAMES H COOKE.....	BROWNSVILLE, KY.....	42210	597-2191
INSTRUCTIONAL SUPERVISOR....	ALVIS GOAD.....	BROWNSVILLE, KY.....	42210	597-2172
FINANCE OFFICER.....	ROY JAMES.....	BROWNSVILLE, KY.....	42210	597-2191
SCHOOL FOOD SERVICE DIRECTOR	TOMMY BOLTON.....	BROWNSVILLE, KY.....	42210	597-2932
COORDINATOR (TITLE 1).....	ROY N DAVIS.....	BROWNSVILLE, KY.....	42210	597-2172
ELLIOTT COUNTY				
CHAIRMAN, BD. OF EDUCATION..	CATHERINE SIMMONS.....	SANDY HOOK, KY.....	41171	738-5157
SUPERINTENDENT.....	EUGENE S BINION.....	SANDY HOOK, KY.....	41171	738-5117
DIRECTOR OF PUPIL PERSONNEL.	CLARENCE ATKINS.....	SANDY HOOK, KY.....	41171	738-5117
INSTRUCTIONAL SUPERVISOR....	ARDITH D DUVALL.....	LITTLE SANDY, KY.....	41155	738-5117
FINANCE OFFICER.....	ROBERT C ADKINS.....	SANDY HOOK, KY.....	41171	738-5117
ESTILL COUNTY				
CHAIRMAN, BD. OF EDUCATION..	DONALD WILLIAMS.....	301 ELM, RAVENNA, KY.....	40472	723-2515
SUPERINTENDENT.....	WILLIAM W DAVIS.....	BOX 391, IRVINE, KY.....	40336	723-2181
DIRECTOR OF PUPIL PERSONNEL.	JAMES E KISER.....	BOX 391, IRVINE, KY.....	40336	723-2181
INSTRUCTIONAL SUPERVISOR....	PAUL HUGHES.....	BOX 34, IRVINE, KY.....	40336	723-2181
SCHOOL FOOD SERVICE DIRECTOR	SALLY HILL.....	BOX 391, IRVINE, KY.....	40336	723-2181
DIRECTOR OF TRANSPORTATION..	WILLIAM E HARLOW.....	MAIN ST, RAVENNA, KY.....	40336	723-2482
COORDINATOR (TITLE 1).....	VIRGINIA WALKER.....	IRVINE, KY.....	40336	723-2181
FAYETTE COUNTY				
CHAIRMAN, BD. OF EDUCATION..	DR J M BROADUS.....	449 W THIRD ST, LEXINGTON, KY.	40508	233-8221
SUPERINTENDENT.....	DR GUY S POTTS.....	701 E MAIN ST, LEXINGTON, KY..	40502	259-1411
ASSISTANT SUPERINTENDENT....	ROBERT N COCANOUGHER.....	701 E MAIN ST, LEXINGTON, KY..	40502	259-1411
	JOHN AMBROSE.....	701 E MAIN ST, LEXINGTON, KY..	40502	259-1411
	LOUIE MACK.....	701 E MAIN ST, LEXINGTON, KY..	40502	259-1411
	THOMAS DUNN.....	701 E MAIN ST, LEXINGTON, KY..	40502	259-1411
	EDYTHE HAYES.....	701 E MAIN ST, LEXINGTON, KY..	40502	259-1411
	JAMES F DURBIN.....	701 E MAIN ST, LEXINGTON, KY..	40502	259-1411
	ROBERT ELAM.....	701 E MAIN ST, LEXINGTON, KY..	40502	259-1411
DIRECTOR OF PUPIL PERSONNEL.	BURTIS FRANKLIN.....	701 E MAIN ST, LEXINGTON, KY..	40502	259-1411
	ELIZABETH BOTTS.....	701 E MAIN ST, LEXINGTON, KY..	40502	259-1411
	ROBERT OLIVER.....	701 E MAIN ST, LEXINGTON, KY..	40502	259-1411
INSTRUCTIONAL SUPERVISOR....	EDDIE B MURPHY.....	701 E MAIN ST, LEXINGTON, KY..	40502	259-1411
	OSCAR C ECTON.....	701 E MAIN ST, LEXINGTON, KY..	40502	259-1411
	ANNABELLE BREWER.....	701 E MAIN ST, LEXINGTON, KY..	40502	259-1411
	MARY STRONG.....	701 E MAIN ST, LEXINGTON, KY..	40502	259-1411
	ANNA NEAL.....	701 E MAIN ST, LEXINGTON, KY..	40502	259-1411
	ANNE H WELSH.....	701 E MAIN ST, LEXINGTON, KY..	40502	259-1411
	RONALD KINCER.....	701 E MAIN ST, LEXINGTON, KY..	40502	259-1411
	DONALD F TRIVETTE.....	701 E MAIN ST, LEXINGTON, KY..	40502	259-1411
	DRUSCILLA JONES.....	701 E MAIN ST, LEXINGTON, KY..	40502	259-1411
	RICHARD W JONES.....	701 E MAIN ST, LEXINGTON, KY..	40502	259-1411
	A C THOMAS.....	701 E MAIN ST, LEXINGTON, KY..	40502	259-1411
	VACANT.....	701 E MAIN ST, LEXINGTON, KY..	40502	259-1411
	ANDREW N HOPKINS.....	701 E MAIN ST, LEXINGTON, KY..	40502	259-1411
	GENTRY LARUE.....	701 E MAIN ST, LEXINGTON, KY..	40502	259-1411
	NATALIE PATTERSON.....	701 E MAIN ST, LEXINGTON, KY..	40502	259-1411
	DONALD WITT.....	701 E MAIN ST, LEXINGTON, KY..	40502	259-1411
	WILLIAM TAYLOR.....	701 E MAIN ST, LEXINGTON, KY..	40502	259-1411
	MARK BROWN.....	701 E MAIN ST, LEXINGTON, KY..	40502	259-1411
	ANNA MACK.....	701 E MAIN ST, LEXINGTON, KY..	40502	259-1411
	NORMAN OSBORNE.....	701 E MAIN ST, LEXINGTON, KY..	40502	259-1411
	RONALD PELFREY.....	701 E MAIN ST, LEXINGTON, KY..	40502	259-1411
	LOVELLA GABBARD.....	701 E MAIN ST, LEXINGTON, KY..	40502	259-1411
FINANCE OFFICER.....	JOHN WARREN.....	701 E MAIN ST, LEXINGTON, KY..	40502	259-1411
SOC. WORKER-VISITING TEACHER	GAY CECIL.....	701 E MAIN ST, LEXINGTON, KY..	40502	259-1411
	HELEN BURG.....	701 E MAIN ST, LEXINGTON, KY..	40502	259-1411

DISTRICT ADMINISTRATIVE AND SUPERVISORY PERSONNEL (Including Board Chairperson)

Description of Position	Name	Business Address	Zip Code	Phone Number
	MARSHA JACKSON	701 E MAIN ST, LEXINGTON, KY	40502	259-1411
	MARY MILLER	701 E MAIN ST, LEXINGTON, KY	40502	259-1411
	SUSAN MOORE	701 E MAIN ST, LEXINGTON, KY	40502	259-1411
	JANE ROE	701 E MAIN ST, LEXINGTON, KY	40502	259-1411
	MARY FUGATE	701 E MAIN ST, LEXINGTON, KY	40502	259-1411
	MILTON TATMAN	701 E MAIN ST, LEXINGTON, KY	40502	259-1411
	BARBARA SELMAN	701 E MAIN ST, LEXINGTON, KY	40502	259-1411
	MARION PENFOLD	701 E MAIN ST, LEXINGTON, KY	40502	259-1411
	NANCY RAWLINGS	701 E MAIN ST, LEXINGTON, KY	40502	259-1411
SCHOOL FOOD SERVICE DIRECTOR	THELMA MAYS	701 E MAIN ST, LEXINGTON, KY	40502	259-1411
DIRECTOR OF TRANSPORTATION	PAUL D FRAZER	701 E MAIN ST, LEXINGTON, KY	40502	259-1411
COORDINATOR (TITLE 1)	BETTY WEBB	701 E MAIN ST, LEXINGTON, KY	40502	259-1411
	FLORENCE M HICKEY	701 E MAIN ST, LEXINGTON, KY	40502	259-1411
	AMY REEVES	701 E MAIN ST, LEXINGTON, KY	40502	259-1411
FLEMING COUNTY				
CHAIRMAN, BD. OF EDUCATION	GLENNON B ISON	425 WOODLAWN,FLEMINGSBRG, KY	41041	845-6461
SUPERINTENDENT	CHARLES A BROWN	FLEMINGSBURG, KY	41041	845-5851
ASSISTANT SUPERINTENDENT	RONNIE D FERN	FLEMINGSBURG, KY	41041	845-5851
DIRECTOR OF PUPIL PERSONNEL	FAYE CARPENTER	FLEMINGSBURG, KY	41041	845-5851
INSTRUCTIONAL SUPERVISOR	WANDA R MAXEY	FLEMINGSBURG, KY	41041	845-5851
SOC. WORKER-VISITING TEACHER	JOSEPH MCMACKIN	FLEMINGSBURG, KY	41041	845-5851
SCHOOL FOOD SERVICE DIRECTOR	JOYCE ASBURY	FLEMINGSBURG, KY	41041	845-5851
COORDINATOR (TITLE 1)	MARTIN MARLAR	FLEMINGSBURG, KY	41041	845-5851
FLOYD COUNTY				
CHAIRMAN, BD. OF EDUCATION	JOHN M STUMBO	HAROLD, KY	41635	478-2210
SUPERINTENDENT	E P GRIGSBY JR	PRESTONSBURG, KY	41653	886-2354
ASSISTANT SUPERINTENDENT	RAY BRACKETT	PRESTONSBURG, KY	41653	886-2354
	RONALD HAGER	PRESTONSBURG, KY	41653	886-2354
DIRECTOR OF PUPIL PERSONNEL	HERBERT PRATER	PRESTONSBURG, KY	41653	886-2354
	RICHMOND SLONE	PRESTONSBURG, KY	41653	886-3522
	PHILLIP DINGUS	PRESTONSBURG, KY	41653	886-2354
INSTRUCTIONAL SUPERVISOR	ULYSES HORNE	PRESTONSBURG, KY	41653	886-3522
	ANNA SUE STUMBO	PRESTONSBURG, KY	41653	886-3522
	BLANCHE DINGUS	PRESTONSBURG, KY	41653	886-3522
	GORDON MOORE	PRESTONSBURG, KY	41653	886-3522
SOC. WORKER-VISITING TEACHER	MILDRED KENDRICK	PRESTONSBURG, KY	41653	886-2354
	CHARLES PATTON	PRESTONSBURG, KY	41653	886-3522
	CLARA STEPHENS	PRESTONSBURG, KY	41653	886-3522
	MAURICE ALLEN	PRESTONSBURG, KY	41653	886-2354
	HERSHEL CONN	PRESTONSBURG, KY	41653	886-3522
	DENZIL HOLBERT	PRESTONSBURG, KY	41653	886-2354
SCHOOL FOOD SERVICE DIRECTOR	BLANCHE DINGUS	PRESTONSBURG, KY	41653	886-2354
DIRECTOR OF TRANSPORTATION	WAYNE W RATLIFF	PRESTONSBURG, KY	41653	886-2354
COORDINATOR (TITLE 1)	HARRY J WALLACE	PRESTONSBURG, KY	41653	886-3522
FRANKLIN COUNTY				
CHAIRMAN, BD. OF EDUCATION	PAUL SCHRADER	RT 6, FRANKFORT, KY	40601	223-0096
SUPERINTENDENT	DR EDWARD W WRIGHT	916 E MAIN ST, FRANKFORT, KY	40601	695-2460
ASSISTANT SUPERINTENDENT	CHARLES F BARRETT	916 E MAIN ST, FRANKFORT, KY	40601	695-2460
DIRECTOR OF PUPIL PERSONNEL	ERNIE SPAULDING	916 E MAIN ST, FRANKFORT, KY	40601	695-2460
	EUGENIA CAMPBELL	916 E MAIN ST, FRANKFORT, KY	40601	695-2460
INSTRUCTIONAL SUPERVISOR	ELMER C MOORE	916 E MAIN ST, FRANKFORT, KY	40601	695-2460
	CAROL BANKS	916 E MAIN ST, FRANKFORT, KY	40601	695-2460
	DORIS MOUBRAY	916 E MAIN ST, FRANKFORT, KY	40601	695-2460
SCHOOL FOOD SERVICE DIRECTOR	JEANNIE WILLIAMS	916 E MAIN ST, FRANKFORT, KY	40601	695-2460
DIRECTOR OF TRANSPORTATION	ANN RODGERS	916 E MAIN ST, FRANKFORT, KY	40601	695-2460
FRANKFORT				
CHAIRMAN, BD. OF EDUCATION	DAVID BALCH	122 W STATE, FRANKFORT, KY	40601	564-4480
SUPERINTENDENT	OLLIE LEATHERS	315 STEELE ST, FRANKFORT, KY	40601	227-9607
ASSISTANT SUPERINTENDENT	ALBERT WALL	315 STEELE ST, FRANKFORT, KY	40601	227-9607
DIRECTOR OF PUPIL PERSONNEL	ALBERT WALL	315 STEELE ST, FRANKFORT, KY	40601	227-9607
INSTRUCTIONAL SUPERVISOR	CHARLOTTE WALL	306 W SECOND ST, FRANKFORT,KY	40601	875-1315
COORDINATOR (TITLE 1)	OLLIE LEATHERS	315 STEELE ST, FRANKFORT, KY	40601	227-9607
FULTON COUNTY				
CHAIRMAN, BD. OF EDUCATION	EARL TAYLOR	SOUTHERN HGTS, HICKMAN, KY	42050	236-2639
SUPERINTENDENT	HAROLD GARRISON	HICKMAN, KY	42050	236-2426
DIRECTOR OF PUPIL PERSONNEL	CHARLES TERRETT	HICKMAN, KY	42050	236-2426
INSTRUCTIONAL SUPERVISOR	ROY S LOGAN	HICKMAN, KY	42050	236-2426
SOC. WORKER-VISITING TEACHER	JANE WATTS	HICKMAN, KY	42050	236-2426
SCHOOL FOOD SERVICE DIRECTOR	JANE WATTS	HICKMAN, KY	42050	236-2426
COORDINATOR (TITLE 1)	JULIA DAVIS	HICKMAN, KY	42050	236-2426

DISTRICT ADMINISTRATIVE AND SUPERVISORY PERSONNEL
(Including Board Chairperson)-Continued

Description of Position	Name	Business Address	Zip Code	Phone Number
FULTON				
CHAIRMAN, BD. OF EDUCATION..	WILLIAM ROBERTSON JR.....	703 WALNUT, FULTON, KY.....	42041	472-1986
SUPERINTENDENT.....	L C THOMAS.....	2ND ST, FULTON, KY.....	42041	472-1553
DIRECTOR OF PUPIL PERSONNEL.	ALFRED L BUSHART.....	2ND ST, FULTON, KY.....	42041	472-1553
INSTRUCTIONAL SUPERVISOR....	MIRIAM FAY STOKES.....	2ND ST, FULTON, KY.....	42041	472-1553
SCHOOL FOOD SERVICE DIRECTOR	JUNE CHERRY.....	2ND ST, FULTON, KY.....	42041	472-3861
COORDINATOR (TITLE 1).....	LA NETTE N ALLEN.....	2ND ST. FULTON, KY.....	42041	472-1637
GALLATIN COUNTY				
CHAIRMAN, BD. OF EDUCATION..	RICHARD BRINKMAN.....	VERONA, KY.....	41092	643-5167
SUPERINTENDENT.....	JIMMY D WALLACE.....	WARSAW, KY.....	41095	567-4191
DIRECTOR OF PUPIL PERSONNEL.	GORDON HENDRIX.....	WARSAW, KY.....	41095	567-4191
INSTRUCTIONAL SUPERVISOR....	RALPH EDWARDS.....	WARSAW, KY.....	41095	567-5761
COORDINATOR (TITLE 1).....	GORDON HENDRIX.....	WARSAW, KY.....	41095	567-4191
GARRARD COUNTY				
CHAIRMAN, BD. OF EDUCATION..	EUGENE GRUBBS.....	RT 3, LANCASTER, KY.....	40444	792-2059
SUPERINTENDENT.....	EARL SHAW.....	101 RICHMOND ST, LANCASTER, KY	40444	792-3018
ASSISTANT SUPERINTENDENT....	VACANT.....	101 RICHMOND, LANCASTER, KY...	40444	792-3018
DIRECTOR OF PUPIL PERSONNEL.	JAMES F REEVES.....	101 RICHMOND ST, LANCASTER, KY	40444	792-3018
INSTRUCTIONAL SUPERVISOR....	VACANT.....	101 RICHMOND, LANCASTER, KY...	40444	792-3018
DIRECTOR OF TRANSPORTATION..	JAMES F REEVES.....	101 RICHMOND ST, LANCASTER,KY.	40444	792-3018
COORDINATOR (TITLE 1).....	EARL SHAW.....	101 RICHMOND ST, LANCASTER,KY.	40444	792-3018
GRANT COUNTY				
CHAIRMAN, BD. OF EDUCATION..	CLAY PARKS.....	DRY RIDGE, KY.....	41035	823-4341
SUPERINTENDENT.....	DR THOMAS E HAGLER.....	WILLIAMSTOWN, KY.....	41097	824-3323
DIRECTOR OF PUPIL PERSONNEL.	JAMES JOSEPH GARDNER.....	WILLIAMSTOWN, KY.....	41097	824-3323
INSTRUCTIONAL SUPERVISOR....	PAUL J DIBALLA.....	WILLIAMSTOWN, KY.....	41097	824-3323
DIRECTOR OF TRANSPORTATION..	WENDELL ADKINS.....	WILLIAMSTOWN, KY.....	41097	824-3323
COORDINATOR (TITLE 1).....	WENDELL ADKINS.....	WILLIAMSTOWN, KY.....	41097	824-3323
WILLIAMSTOWN				
CHAIRMAN, BD. OF EDUCATION..	RAYMOND SECHREST.....	DIXIE HWY, WILLIAMSTOWN, KY...	41097	824-3368
SUPERINTENDENT.....	WANDEL D STRANGE.....	300 HELTON, WILLIAMSTOWN, KY..	41097	824-4168
DIRECTOR OF PUPIL PERSONNEL.	CHARLES REEVES.....	300 HELTON, WILLIAMSTOWN, KY..	41097	824-4421
SCHOOL FOOD SERVICE DIRECTOR	BERNICE BRUMBACK.....	300 HELTON, WILLIAMSTOWN, KY..	41097	824-4735
DIRECTOR OF TRANSPORTATION..	WANDEL D STRANGE.....	300 HELTON, WILLIAMSTOWN, KY..	41097	824-4168
COORDINATOR (TITLE 1).....	WANDEL D STRANGE.....	300 HELTON, WILLIAMSTOWN, KY..	41097	824-4168
GRAVES COUNTY				
CHAIRMAN, BD. OF EDUCATION..	RUPERT H HOLMES JR.....	RFD 6, MAYFIELD, KY.....	42066	247-5925
SUPERINTENDENT.....	GYNDEL E GARNETT.....	1007 CUBA RD, MAYFIELD, KY....	42066	247-2656
ASSISTANT SUPERINTENDENT....	DONALD B POYNER.....	1007 CUBA RD, MAYFIELD, KY....	42066	247-2656
DIRECTOR OF PUPIL PERSONNEL.	DENNIS R MULLINS.....	1007 CUBA RD, MAYFIELD, KY....	42066	247-2656
INSTRUCTIONAL SUPERVISOR....	THOMAS L SCOTT.....	1007 CUBA RD, MAYFIELD, KY....	42066	247-2656
	BARBARA H BAKER.....	1007 CUBA RD, MAYFIELD, KY....	42066	247-2656
COORDINATOR (TITLE 1).....	CECIL REID.....	1007 CUBA RD, MAYFIELD, KY....	42066	247-2656
MAYFIELD				
CHAIRMAN, BD. OF EDUCATION..	BILL PEAK.....	227 W WATER ST, MAYFIELD,KY...	42066	247-2721
SUPERINTENDENT.....	DON W SPARKS.....	709 S 8TH ST, MAYFIELD, KY....	42066	247-3868
DIRECTOR OF PUPIL PERSONNEL.	ANN SMITH.....	709 S 8TH ST, MAYFIELD, KY....	42066	247-3868
INSTRUCTIONAL SUPERVISOR....	KATIE MAE DORON.....	709 S 8TH ST, MAYFIELD, KY....	42066	247-3545
SCHOOL FOOD SERVICE DIRECTOR	CAROL STEDELIN.....	709 S 8TH ST, MAYFIELD, KY....	42066	247-4481
COORDINATOR (TITLE 1).....	BOBBY H MCCLAIN.....	709 SO 8TH ST, MAYFIELD, KY...	42066	247-5916
GRAYSON COUNTY				
CHAIRMAN, BD. OF EDUCATION..	WILLIAM R DAVIS.....	RT 2, LEITCHFIELD, KY.....	42754	242-7556
SUPERINTENDENT.....	DR LEONARD D RALPH.....	BRANDENBURG RD,LEITCHFIELD,KY.	42754	259-4011
ASSISTANT SUPERINTENDENT....	CALVIN FULKERSON.....	BRANDENBURG RD,LEITCHFIELD,KY.	42754	259-4012
DIRECTOR OF PUPIL PERSONNEL.	INA W FULKERSON.....	BRANDENBURG RD,LEITCHFIELD,KY.	42754	259-4011
INSTRUCTIONAL SUPERVISOR....	EDWINA ANDERSON.....	BRANDENBURG RD,LEITCHFIELD,KY.	42754	259-4011
	INA W FULKERSON.....	BRANDENBRG RD, LEITCHFLD, KY..	42754	259-4011
SCHOOL FOOD SERVICE DIRECTOR	VALERIA ANDERSON.....	201 WALLACE, LEITCHFIELD, KY..	42754	259-4059
DIRECTOR OF TRANSPORTATION..	HARLIE FULKERSON.....	BRANDENBURG RD,LEITCHFIELD,KY.	42754	259-4011
COORDINATOR (TITLE 1).....	LEWIS E SMITH.....	BRANDENBURG RD,LEITCHFIELD,KY.	42754	259-4011

DISTRICT ADMINISTRATIVE AND SUPERVISORY PERSONNEL
(Including Board Chairperson)-Continued

Description of Position	Name	Business Address	Zip Code	Phone Number
GREEN COUNTY				
CHAIRMAN, BD. OF EDUCATION..	MARSHALL DAVIS.....	RT 2, GREENSBURG, KY.....	42743	932-5757
SUPERINTENDENT.....	LUCILE GUTHRIE.....	GREENSBURG, KY.....	42743	932-5231
DIRECTOR OF PUPIL PERSONNEL..	GENEVIEVE ADKINS.....	GREENSBURG, KY.....	42743	932-5231
INSTRUCTIONAL SUPERVISOR....	MAXIDEEN PRUITT.....	GREENSBURG, KY.....	42743	932-4388
FINANCE OFFICER.....	JOYCE FROGGETT.....	GREENSBURG, KY.....	42743	932-5231
COORDINATOR (TITLE 1).....	LUCILLE GUTHRIE.....	GREENSBURG, KY.....	42743	932-5231
GREENUP COUNTY				
CHAIRMAN, BD. OF EDUCATION..	RICHARD BENTLEY.....	RT 1, BOX 46, SOUTH SHORE, KY.	41175	932-3792
SUPERINTENDENT.....	LEO FLOYD.....	GREENUP, KY.....	41144	473-9819
DIRECTOR OF PUPIL PERSONNEL.	CHESTER BRUCE.....	GREENUP, KY.....	41144	473-7936
INSTRUCTIONAL SUPERVISOR....	CHARLES E MULLINS.....	GREENUP, KY.....	41144	473-7936
	HERMAN JACK WEBB.....	GREENUP, KY.....	41144	473-7936
FINANCE OFFICER.....	LLOYD REEDER.....	GREENUP, KY.....	41144	473-9819
SCHOOL FOOD SERVICE DIRECTOR	LEO OSBORNE.....	GREENUP, KY.....	41144	473-9848
DIRECTOR OF TRANSPORTATION..	SHERMAN BELLEW.....	GREENUP, KY.....	41144	473-9819
COORDINATOR (TITLE 1).....	DWIGHT D JOHNSON.....	GREENUP, KY.....	41144	473-9810
RACELAND				
CHAIRMAN, BD. OF EDUCATION..	PAUL ROSE.....	POPULAR HIGHLDS, RACELAND, KY.	41169	836-3324
SUPERINTENDENT.....	FRED MADDEN.....	RACELAND, KY.....	41169	836-3844
DIRECTOR OF PUPIL PERSONNEL.	NANCY CRAIG.....	RACELAND, KY.....	41169	836-1656
INSTRUCTIONAL SUPERVISOR....	BEN BINGHAM.....	RACELAND, KY.....	41169	836-3844
COORDINATOR (TITLE 1).....	EUGENE HEID.....	RACELAND, KY.....	41169	836-3844
RUSSELL				
CHAIRMAN, BD. OF EDUCATION..	THOMAS WILSON.....	514 BELFONT ST, RUSSELL, KY...	41169	836-3116
SUPERINTENDENT.....	LOGAN H PERRY.....	445 BELFONT ST, RUSSELL, KY...	41169	836-8822
ASSISTANT SUPERINTENDENT....	FRANK V FIRESTINE.....	445 BELFONT ST, RUSSELL, KY...	41169	836-8822
DIRECTOR OF PUPIL PERSONNEL.	CHARLES HOLSINGER.....	445 BELFONT ST, RUSSELL, KY...	41169	836-8822
INSTRUCTIONAL SUPERVISOR....	ELIZA C MCKNIGHT.....	445 BELFONT ST, RUSSELL, KY...	41169	836-5824
COORDINATOR (TITLE 1).....	FRANK V FIRESTINE.....	445 BELFONT ST, RUSSELL, KY...	41169	836-8822
HANCOCK COUNTY				
CHAIRMAN, BD. OF EDUCATION..	WILLIAM H BASINGER.....	RT 2, HAWESVILLE, KY.....	42348	927-6424
SUPERINTENDENT.....	CLIFTON BANKS.....	HAWESVILLE, KY.....	42348	927-6911
ASSISTANT SUPERINTENDENT....	BILLY CARL BROWN.....	HAWESVILLE, KY.....	42348	927-6911
	GEORGE D CARTER.....	HAWESVILLE, KY.....	42348	927-6911
DIRECTOR OF PUPIL PERSONNEL.	DARRELL WHITMAN.....	HAWESVILLE, KY.....	42348	927-6911
INSTRUCTIONAL SUPERVISOR....	VICKIE BASHAM.....	HAWESVILLE, KY.....	42348	927-6911
COORDINATOR (TITLE 1).....	BILLY CARL BROWN.....	HAWESVILLE, KY.....	42348	922-6911
HARDIN COUNTY				
CHAIRMAN, BD. OF EDUCATION..	JAMES RUSSELL HARGAN.....	RT 2, VINE GROVE, KY.....	40175	877-5302
SUPERINTENDENT.....	CHARLIE AKINS.....	110 S MAIN, ELIZABETHTOWN, KY.	42701	765-4186
ASSISTANT SUPERINTENDENT....	WILLIAM L JONES.....	110 S MAIN, ELIZABETHTOWN, KY.	42701	765-4186
	GARLAND C COTTRELL.....	110 S MAIN, ELIZABETHTOWN, KY.	42701	765-4186
	JACK ALEXANDER.....	110 S MAIN, ELIZABETHTOWN, KY.	42701	765-4186
DIRECTOR OF PUPIL PERSONNEL.	MICHAEL SPECK.....	110 S MAIN, ELIZABETHTOWN, KY.	42701	765-4186
	LARRY BRAWNER.....	110 S MAIN, ELIZABETHTOWN, KY.	42701	765-4186
INSTRUCTIONAL SUPERVISOR....	PEGGY WILSON.....	110 S MAIN, ELIZABETHTOWN, KY.	42701	765-4186
	DR ERNEST THRO.....	110 S MAIN, ELIZABETHTOWN, KY.	42701	765-4186
	RUBY O'BRYAN.....	110 S MAIN, ELIZABETHTOWN, KY.	42701	765-4186
	LEANNA SHEARER.....	110 S MAIN, ELIZABETHTOWN, KY.	42701	756-4186
FINANCE OFFICER.....	JACK ALEXANDER.....	110 S MAIN, ELIZABETHTOWN, KY.	42701	765-4186
SOC. WORKER-VISITING TEACHER	CHARLEY LLEWELLYN.....	110 S MAIN, ELIZABETHTOWN, KY.	42701	765-4186
	JACKIE BENTON.....	110 S MAIN, ELIZABETHTOWN, KY.	42701	765-4186
SCHOOL FOOD SERVICE DIRECTOR	HELEN WELLS.....	110 S MAIN, ELIZABETHTOWN, KY.	42701	765-4186
COORDINATOR (TITLE 1).....	WILLIAM L JONES.....	110 S MAIN, ELIZABETHTOWN, KY.	42701	765-4186
ELIZABETHTOWN				
CHAIRMAN, BD. OF EDUCATION..	MICHAEL COYLE.....	576 WALNUT HILL, E'TOWN, KY...	42701	765-4196
SUPERINTENDENT.....	DR WILLIAM A SADLER.....	P O BOX 605, ELIZABETHTOWN, KY	42701	765-4323
DIRECTOR OF PUPIL PERSONNEL.	PAUL KERRICK.....	P O BOX 605, ELIZABETHTOWN, KY	42701	769-1600
INSTRUCTIONAL SUPERVISOR....	DR RALPH R ROYSTER.....	P O BOX 605, ELIZABETHTOWN, KY	42701	769-1825
FINANCE OFFICER.....	HAROLD D JOHNSON.....	BOX 605, ELIZABETHTOWN, KY....	42701	765-4323
SOC. WORKER-VISITING TEACHER	MARY LOIS SMITH.....	P O BOX 605, ELIZABETHTOWN, KY	42701	769-3079
SCHOOL FOOD SERVICE DIRECTOR	PAUL KERRICK.....	BOX 605, ELIZABETHTOWN, KY....	42701	769-1600
DIRECTOR OF TRANSPORTATION..	PAUL KERRICK.....	PO BOX 605, ELIZABETHTOWN, KY.	42701	769-1600
COORDINATOR (TITLE 1).....	DR WILLIAM A SADLER.....	P O BOX 605, ELIZABETHTOWN, KY	42701	769-1825

DISTRICT ADMINISTRATIVE AND SUPERVISORY PERSONNEL
(Including Board Chairperson)-Continued

Description of Position	Name	Business Address	Zip Code	Phone Number
WEST POINT				
CHAIRMAN, BD. OF EDUCATION..	WAYNE WIGGINTON.....	1303 ELM ST, WEST POINT, KY...	40177	922-9905
SUPERINTENDENT.....	C L MATTHEWS.....	P O BOX 367, WEST POINT, KY...	40177	922-4797
COORDINATOR (TITLE 1).....	C L MATTHEWS.....	P O BOX 367, WEST POINT, KY...	40177	922-4797
HARLAN COUNTY				
CHAIRMAN, BD. OF EDUCATION..	DR S H ROWLAND.....	DRAWER C, HARLAN, KY.....	40831	573-4330
SUPERINTENDENT.....	MILDRED ROWLAND.....	DRAWER C, HARLAN, KY.....	40831	573-4330
ASSISTANT SUPERINTENDENT....	CECIL THORNTON.....	DRAWER C, HARLAN, KY.....	40831	573-4330
DIRECTOR OF PUPIL PERSONNEL.	KALE SAYLOR JR.....	BOX 815, HARLAN, KY.....	40831	573-4330
	MARY EVELYN CARTER.....	BOX 815, HARLAN, KY.....	40831	573-4330
INSTRUCTIONAL SUPERVISOR....	MARIE EVERIDGE.....	BOX 815, HARLAN, KY.....	40831	573-4330
	WILLIAM K HOWARD.....	BOX 815, HARLAN, KY.....	40831	573-4330
	GLADYS BROWNING.....	BOX 815, HARLAN, KY.....	40831	573-4330
	BILLIE D CAWOOD.....	BOX 815, HARLAN, KY.....	40831	573-4330
FINANCE OFFICER.....	BETTYE G MOODY.....	DRAWER C, HARLAN, KY.....	40831	573-4330
SOC. WORKER-VISITING TEACHER	BETTY G CALLOWAY.....	DRAWER C HARLAN, KY.....	40831	573-4330
	VERA WILLIAMS.....	DRAWER C HARLAN, KY.....	40831	573-4330
SCHOOL FOOD SERVICE DIRECTOR	ANN JACKSON.....	BOX 815, HARLAN, KY.....	40831	573-4330
COORDINATOR (TITLE 1).....	GERNA CAMPBELL.....	DRAWER C, HARLAN, KY.....	40831	573-5740
HARLAN				
CHAIRMAN, BD. OF EDUCATION..	ROY M POPE.....	BOX 391, HARLAN, KY.....	40831	573-3140
SUPERINTENDENT.....	ROY G TEAGUE.....	HARLAN CY SCHOOLS, HARLAN, KY.	40831	573-2272
DIRECTOR OF PUPIL PERSONNEL.	EDWIN R NEWPORT.....	HARLAN CY SCHOOLS, HARLAN, KY.	40831	573-3595
INSTRUCTIONAL SUPERVISOR....	ELISABETH S WEBB.....	HARLAN CY SCHOOLS, HARLAN, KY.	40831	573-5000
COORDINATOR (TITLE 1).....	ELISABETH S WEBB.....	HARLAN CY SCHOOLS, HARLAN, KY.	40831	573-5000
LYNCH				
CHAIRMAN, BD. OF EDUCATION..	JOHN E YOUNG.....	548 LYNCH ROAD, LYNCH, KY.....	40855	848-5431
SUPERINTENDENT.....	ROBERT HAPPY OSBORNE.....	LYNCH, KY.....	40855	848-2266
DIRECTOR OF PUPIL PERSONNEL.	COREAN WELLS.....	LYNCH, KY.....	40855	848-2266
COORDINATOR (TITLE 1).....	ROBERT HAPPY OSBORNE.....	LYNCH, KY.....	40855	848-2266
HARRISON COUNTY				
CHAIRMAN, BD. OF EDUCATION..	DR EDWARD S FORD.....	315 E PIKE ST, CYNTHIANA, KY..	41031	234-5838
SUPERINTENDENT.....	DR MARTIN CARR.....	RT 4 BOX 25, CYNTHIANA, KY....	41031	234-1001
ASSISTANT SUPERINTENDENT....	DR GEORGE P HEHR.....	RT 4 BOX 25, CYNTHIANA, KY....	41031	234-1003
DIRECTOR OF PUPIL PERSONNEL.	HARRY D VARNER.....	RT 4 BOX 25, CYNTHIANA, KY....	41031	234-1001
INSTRUCTIONAL SUPERVISOR....	WILLIAM EDWARDS.....	RT 4 BOX 25, CYNTHIANA, KY....	41031	234-1001
FINANCE OFFICER.....	HAROLD MARTIN.....	RT 4 BOX 25, CYNTHIANA, KY....	41031	234-1001
COORDINATOR (TITLE 1).....	FRED HERRINGTON.....	RT 4 BOX 25, CYNTHIANA, KY....	41031	234-1001
HART COUNTY				
CHAIRMAN, BD. OF EDUCATION..	OBERT JAGGERS.....	CUB RUN, KY.....	42729	524-5616
SUPERINTENDENT.....	LELAND GREGORY.....	MUNFORDVILLE, KY.....	42765	524-2631
DIRECTOR OF PUPIL PERSONNEL.	FRANCIS W COOK.....	MUNFORDVILLE, KY.....	42765	524-2631
INSTRUCTIONAL SUPERVISOR....	CAROLYN TERRY.....	MUNFORDVILLE, KY.....	42765	524-2631
SCHOOL FOOD SERVICE DIRECTOR	LUCY C FERGUSON.....	MUNFORDVILLE, KY.....	42765	524-2631
DIRECTOR OF TRANSPORTATION..	JAMES E MCCOY.....	MUNFORDVILLE, KY.....	42765	524-5831
COORDINATOR (TITLE 1).....	RUTH WILLIAMS.....	MUNFORDVILLE, KY.....	42765	524-2631
HENDERSON COUNTY				
CHAIRMAN, BD. OF EDUCATION..	ARNOLD HAZELWOOD.....	RT 4, BOX 239, HENDERSON, KY..	42420	546-7481
SUPERINTENDENT.....	DR BILL W RIDEOUT.....	1805 2ND ST, HENDERSON, KY....	42420	826-9578
ASSISTANT SUPERINTENDENT....	OTIS L MEEKS.....	1805 2ND ST, HENDERSON, KY....	42420	826-9578
	WILLIAM R MURPHY.....	1805 2ND ST, HENDERSON, KY....	42420	826-9578
	LEO L WINCHESTER.....	1805 2ND ST, HENDERSON, KY....	42420	826-9578
DIRECTOR OF PUPIL PERSONNEL.	ISHAM E SELLERS.....	1805 2ND ST, HENDERSON, KY....	42420	826-9578
	OBBIE TODD.....	1805 2ND ST, HENDERSON, KY....	42420	826-9578
INSTRUCTIONAL SUPERVISOR....	JAMES GUESS.....	1805 2ND ST, HENDERSON, KY....	42420	826-9578
	ROBERT R MORTON.....	1805 2ND ST, HENDERSON, KY....	42420	826-9578
FINANCE OFFICER.....	LEO L WINCHESTER.....	1805 2ND ST, HENDERSON, KY....	42420	826-9578
SCHOOL FOOD SERVICE DIRECTOR	LEO L WINCHESTER.....	1805 2ND ST, HENDERSON, KY....	42420	826-9578
DIRECTOR OF TRANSPORTATION..	NORMAN A O'NAN.....	1805 2ND ST, HENDERSON, KY....	42420	826-9578
COORDINATOR (TITLE 1).....	ROBERT R MORTON.....	1805 2ND ST, HENDERSON, KY....	42420	826-9578

DISTRICT ADMINISTRATIVE AND SUPERVISORY PERSONNEL
(Including Board Chairperson)-Continued

Description of Position	Name	Business Address	Zip Code	Phone Number
HENRY COUNTY				
CHAIRMAN, BD. OF EDUCATION..	GERALD STEVENSON.....	RT 1, PLEASUREVILLE, KY.....	40057	878-5938
SUPERINTENDENT.....	ROY L WINCHESTER.....	NEW CASTLE, KY.....	40050	845-2918
DIRECTOR OF PUPIL PERSONNEL.	EARL T SMITH.....	NEW CASTLE, KY.....	40050	845-2918
INSTRUCTIONAL SUPERVISOR....	JOHN HOAGLAND.....	NEW CASTLE, KY.....	40050	845-2918
SOC. WORKER-VISITING TEACHER	BETTY THURMAN.....	NEW CASTLE, KY.....	40050	845-2918
COORDINATOR (TITLE 1).....	JOHN HOAGLAND.....	NEW CASTLE, KY.....	40050	845-2918
EMINENCE				
CHAIRMAN, BD. OF EDUCATION..	DR DORIS PETTY.....	N MAIN, EMINENCE, KY.....	40019	845-5482
SUPERINTENDENT.....	JAMES B EDWARDS.....	EMINENCE, KY.....	40019	845-4788
DIRECTOR OF PUPIL PERSONNEL.	ANDREW JOHNSON JR.....	EMINENCE, KY.....	40019	845-5427
COORDINATOR (TITLE 1).....	JAMES B EDWARDS.....	EMINENCE, KY.....	40019	845-4788
HICKMAN COUNTY				
CHAIRMAN, BD. OF EDUCATION..	BROWN CLIFTON.....	RFD 1, WATER VALLEY, KY.....	42085	355-2898
SUPERINTENDENT.....	JOHN E FLOYD.....	CLINTON, KY.....	42031	653-2451
DIRECTOR OF PUPIL PERSONNEL.	JAMES C WALKER.....	CLINTON, KY.....	42031	653-2451
INSTRUCTIONAL SUPERVISOR....	LILA W BERRYHILL.....	CLINTON, KY.....	42031	653-2451
SCHOOL FOOD SERVICE DIRECTOR	SHIRLEY BYASSEE.....	RT 4, CLINTON, KY.....	42031	653-2451
COORDINATOR (TITLE 1).....	JOHN E FLOYD.....	CLINTON, KY.....	42031	653-2451
HOPKINS COUNTY				
CHAIRMAN, BD. OF EDUCATION..	RICHARD T HARRIS.....	76 WADDILL, MADISONVILLE, KY..	42431	821-6125
SUPERINTENDENT.....	PATRICK MCNEIL.....	537 W ARCH, MADISONVILLE, KY..	42431	821-4914
ASSISTANT SUPERINTENDENT....	JAMES W LARMOUTH.....	537 W ARCH, MADISONVILLE, KY..	42431	821-4914
	SCOTTY PARSONS.....	537 W ARCH, MADISONVILLE, KY..	42431	821-4914
	BYRON WATKINS.....	537 W ARCH, MADISONVILLE, KY..	42431	821-4914
DIRECTOR OF PUPIL PERSONNEL.	JOETTE WOLFE.....	537 W ARCH, MADISONVILLE, KY..	42431	821-4915
	DAVID SIRIA.....	537 W ARCH, MADISONVILLE, KY..	42431	821-4915
	BETTY C SLATON.....	537 W ARCH, MADISONVILLE, KY..	42431	821-4915
INSTRUCTIONAL SUPERVISOR....	SUE JENT.....	537 W ARCH, MADISONVILLE, KY..	42431	821-4914
	HELEN FORD.....	537 W ARCH, MADISONVILLE, KY..	42431	821-4915
SOC. WORKER-VISITING TEACHER	IVA BRANSON.....	208 N KY AV, MADISONVILLE, KY.	42431	821-5044
	MYRTIS EVANS.....	208 N KY AV, MADISONVILLE, KY.	42431	821-5044
SCHOOL FOOD SERVICE DIRECTOR	FRANCES SPAIN.....	537 W ARCH, MADISONVILLE, KY..	42431	821-4955
DIRECTOR OF TRANSPORTATION..	BYRON C WATKINS.....	537 W ARCH, MADISONVILLE, KY..	42431	821-4914
COORDINATOR (TITLE 1).....	JOHN D MCCLEARN.....	208 N KY AVE, MADISONVILLE, KY	42431	821-5044
DAWSON SPGS				
CHAIRMAN, BD. OF EDUCATION..	DONALD INGLIS.....	S MAIN ST, DAWSON SPRINGS, KY.	42408	797-2975
SUPERINTENDENT.....	JOHN RAY.....	P O BOX 67, DAWSON SPRINGS, KY	42408	797-3811
DIRECTOR OF PUPIL PERSONNEL.	JEANNINE MOORE.....	P O BOX 67, DAWSON SPRINGS, KY	42408	797-2017
INSTRUCTIONAL SUPERVISOR....	JEANNINE MOORE.....	P O BOX 67, DAWSON SPRINGS,KY.	42408	797-2017
COORDINATOR (TITLE 1).....	JOHN RAY.....	P O BOX 67, DAWSON SPRINGS KY.	42408	797-3811
JACKSON COUNTY				
CHAIRMAN, BD. OF EDUCATION..	BERT SUMMERS JR.....	RT 3, BOX 53, MCKEE, KY.....	40447	287-7341
SUPERINTENDENT.....	EARL G CLEMONS.....	MCKEE, KY.....	40447	287-7181
DIRECTOR OF PUPIL PERSONNEL.	VACANT.....	MCKEE, KY.....	40447	287-7181
INSTRUCTIONAL SUPERVISOR....	IDA BOWMAN.....	MCKEE, KY.....	40447	287-7181
SOC. WORKER-VISITING TEACHER	ERNIE J HOLT.....	MCKEE, KY.....	40447	287-7181
SCHOOL FOOD SERVICE DIRECTOR	BERDENIA JOHNSTON.....	MCKEE, KY.....	40447	287-7181
DIRECTOR OF TRANSPORTATION..	RONNIE VAUGHN.....	MCKEE, KY.....	40447	287-7181
COORDINATOR (TITLE 1).....	AMOS DEAN.....	MCKEE, KY.....	40447	287-7181
JEFFERSON COUNTY				
CHAIRMAN, BD. OF EDUCATION..	JEAN RUFFRA.....	3034 CRUMS LN, LOUISVL, KY....	40216	447-9735
SUPERINTENDENT.....	ERNEST C GRAYSON.....	3332 NEWBURG RD, LOUISVL, KY..	40218	456-3251
ASSISTANT SUPERINTENDENT....	FRANK B SIMPSON.....	3332 NEWBURG RD, LOUISVL, KY..	40218	581-4642
	DR MARIE T DOYLE.....	3332 NEWBURG RD, LOUISVL, KY..	40218	456-3357
	DAWSON ORMAN.....	4TH AT BROADWAY, LOUISVL, KY..	40202	581-5575
	CALVIN CARRITHERS.....	3442 PRESTON HWY, LOUISVL, KY.	40213	634-9401
	RONALD D BARBER.....	3332 NEWBURG RD, LOUISVL, KY..	40218	456-3175
	VITO BRUCCHIERI.....	3332 NEWBURG RD, LOUISVL, KY..	40218	456-3234
	MRS HUGHLYNE P WILSON.....	3332 NEWBURG, LOUISVL, KY.....	40218	456-3319
	DR JOSEPH P ATKINS.....	4TH AT BROADWAY, LOUISVL, KY..	40202	456-3345
	WILLIAM R BEAMS.....	4TH AT BROADWAY, LOUISVL, KY..	40202	581-6535
	LLOYD REDMAN.....	3442 PRESTON HWY, LOUISVL, KY.	40213	367-1701
	CHARLES RUTER.....	3442 PRESTON HWY, LOUISVL, KY.	40213	361-3522
	DR ALBIN L LEE.....	3819 BARDSTOWN, LOUISVL, KY...	40218	456-3381
	JOSEPH C CANTRELL.....	3332 NEWBURG RD, LOUISVL, KY..	40218	456-3149

DISTRICT ADMINISTRATIVE AND SUPERVISORY PERSONNEL
(Including Board Chairperson)-Continued

Description of Position	Name	Business Address	Zip Code	Phone Number
	BERNARD MINNIS	4TH AT BROADWAY, LOUISVL, KY	40202	581-5637
	DAVID E ESPIN	3332 NEWBURG RD, LOUISVL, KY	40218	456-3185
	BOBBY GREEN	3332 NEWBURG RD, LOUISVL, KY	40218	456-3153
	IRVIN BROOKS	3332 NEWBURG RD, LOUISVL, KY	40218	456-3146
	KENNETH L ARNOLD	3442 PRESTON HWY, LOUISVL, KY	40213	361-1101
	CLYDE CAUDILL	3332 NEWBURG RD, LOUISVL, KY	40218	456-3232
	GENE MCFADDEN	4TH AT BROADWAY, LOUISVL, KY	40202	581-5575
	HOLBERT MILLER	4TH AT BROADWAY, LOUISVL, KY	40202	634-9401
	MILBURN T MAUPIN	3332 NEWBURG, LOUISVL, KY	40218	456-3360
	CHARLES GRISSETT	3332 NEWBURG, LOUISVL, KY	40218	456-3131
	DR JAMES M COLEMAN	4TH AT BROADWAY, LOUISVL, KY	40202	456-3238
	DR FRANK E RAPLEY	3332 NEWBURG, LOUISVL, KY	40218	581-4561
	CHARLES PATTERSON	4TH AT BROADWAY, LOUISVL, KY	40202	581-4516
	JACK M MEISBURG	3332 NEWBURG, LOUISVL, KY	40218	456-3271
DIRECTOR OF PUPIL PERSONNEL	JOSEPH B ROBINSON	4TH AT BROADWAY, LOUISVL, KY	40202	581-4645
	SHIRLEY L MILLER	3819 BARDSTOWN, LOUISVL, KY	40218	456-3381
	HUGH W MOSELEY	3819 BARDSTOWN, LOUISVL, KY	40218	456-3381
	JEMMETTA BEAVER	3332 NEWBURG RD, LOUISVL, KY	40218	456-3185
	CECIL D BOWLING	3332 NEWBURG RD, LOUISVL, KY	40218	456-3185
	SUZANN TARLTON	3819 BARDSTOWN, LOUISVL, KY	40218	456-3381
	LOUIS TORSTRICK	4TH AT BROADWAY, LOUISVL, KY	40202	581-5546
	LESLIE HOGG	3332 NEWBURG RD, LOUISVL, KY	40218	456-3185
	MARY K JONES	3332 NEWBURG RD, LOUISVL, KY	40218	456-3185
	ELMO MARTIN	3332 NEWBURG RD, LOUISVL, KY	40218	456-3185
	JAMES A MATHESON	4TH AT BROADWAY, LOUISVL, KY	40202	456-3185
	CURTIS PILE	4TH AT BROADWAY, LOUISVL, KY	40202	456-3185
	HERBERT S THORNTON	4TH AT BROADWAY, LOUISVL, KY	40202	456-3185
	SHERRY WATKINS	4TH AT BROADWAY, LOUISVL, KY	40202	456-3185
	STUART SAMPSON	4TH AT BROADWAY, LOUISVL, KY	40202	581-4531
	JOHN FRANTZ	4TH AT BROADWAY, LOUISVL, KY	40202	581-5598
INSTRUCTIONAL SUPERVISOR	JUANITA LANDERS	4TH AT BROADWAY, LOUISVL, KY	40202	456-3188
	VACANT	3332 NEWBURG RD, LOUISVL, KY	40218	456-3337
	MARY JACKSON	4TH AT BROADWAY, LOUISVL, KY	40202	581-6505
	CARRIE E EVANS	4TH AT BROADWAY, LOUISVL, KY	40202	581-6552
	NORMA BROWN	4TH AT BROADWAY, LOUISVL, KY	40202	581-4629
	MARY CONNORS	3442 PRESTON, LOUISVILLE, KY	40213	361-9251
	HUGH CASSELL	4TH AT BROADWAY, LOUISVL, KY	40202	581-6531
	ED CALBERT	3442 PRESTON, LOUISVL, KY	40213	361-9251
	HARRY FUNK	3819 BARDSTOWN RD, LOUISVL, KY	40218	581-4558
	VACANT	4TH AT BROADWAY, LOUISVL, KY	40202	581-6512
	LUCILLE COUCH	4TH AT BROADWAY, LOUISVL, KY	40202	581-4588
	MAE DIXON	4TH AT BROADWAY, LOUISVL, KY	40202	581-6500
	JUANITA DOWNING	4TH AT BROADWAY, LOUISVL, KY	40202	581-6503
	REBECCA GOETZ	4TH AT BROADWAY, LOUISVL, KY	40202	581-6502
	DONALD ENSMINGER	4TH AT BROADWAY, LOUISVL, KY	40202	581-5636
	KENNETH FARMER	3332 NEWBURG RD, LOUISVL, KY	40218	456-3300
	ROBERT FOSTER	4TH AT BROADWAY, LOUISVL, KY	40202	581-6532
	EMORY GATES	3442 PRESTON, LOUISVL, KY	40213	361-9251
	HILDEGARDE YANN	3819 BARDSTOWN, LOUISVL, KY	40218	456-3264
	LEONARD HARTLOFF	3442 PRESTON, LOUISVL, KY	40213	361-9251
	LAWRENCE A BURDON	3442 PRESTON, LOUISVL, KY	40213	361-9251
	BEVERLY JONES	4TH AT BROADWAY, LOUISVL, KY	40202	581-6542
	BOB RICHARDSON	3332 NEWBURG RD, LOUISVL, KY	40218	456-3181
	HERBERT LEWIS	4TH AT BROADWAY, LOUISVL, KY	40202	581-6522
	JUNE PARRISH	4TH AT BROADWAY, LOUISVL, KY	40202	581-6551
	DUANE PENNER	4TH AT BROADWAY, LOUISVL, KY	40202	581-5634
	CARL RAIBLE	4TH AT BROADWAY, LOUISVL, KY	40202	581-5692
	VACANT	4TH AT BROADWAY, LOUISVL, KY	40202	581-6503
	GENE SCHRADER	4TH AT BROADWAY, LOUISVL, KY	40202	581-6504
	KATHERINE SCHULER	4TH AT BROADWAY, LOUISVL, KY	40202	581-6502
	ELIZABETH STANDIFORD	4TH AT BROADWAY, LOUISVL, KY	40202	581-6501
	JOHN D STRATTON	4TH AT BROADWAY, LOUISVL, KY	40202	581-6520
	JAMES ROSENFIELD	3819 BARDSTOWN, LOUISVL, KY	40218	456-3188
	PEARL MANN	3819 BARDSTOWN, LOUISVL, KY	40218	456-3188
	MILDRED A DOUGHERTY	4TH AT BROADWAY, LOUISVL, KY	40202	581-6531
	LEON HAYDEN	4TH AT BROADWAY, LOUISVL, KY	40202	581-5640
	KEITH EIKEN	4TH AT BROADWAY, LOUISVL, KY	40202	581-6507
	LAMBERT HERMAN	4TH AT BROADWAY, LOUISVL, KY	40202	581-5633
	REBECCA BINGHAM	4TH AT BROADWAY, LOUISVL, KY	40202	581-5640
	ERNEST GRAVETT	3819 BARDSTOWN, LOUISVL, KY	40218	456-3188
	LORETTA STEWART	3442 PRESTON, LOUISVL, KY	40213	361-9251
	JOYCE PAUL	3819 BARDSTOWN RD, LOUISVL, KY	40218	456-3264
FINANCE OFFICER	JAMES LAY	3332 NEWBURG RD, LOUISVL, KY	40218	456-3171
	BERNARD J SCHREMBS	4TH AT BROADWAY, LOUISVL, KY	40202	581-4530
	CHARLES W GRISSETT	3332 NEWBURG, LOUISVL, KY	40218	456-3131
SOC. WORKER-VISITING TEACHER	ROSE MILLS	4TH AT BROADWAY, LOUISVL, KY	40202	581-4614
	JOAN WILSON	4TH AT BROADWAY, LOUISVL, KY	40202	581-4614
	BETTY SANDERS	4TH AT BROADWAY, LOUISVL, KY	40202	581-4614
	HELEN SCROGHAN	4TH AT BROADWAY, LOUISVL, KY	40202	581-4614
	SHARON RICHARDSON	4TH AT BROADWAY, LOUISVL, KY	40202	583-6556
	CHARLOTTE COFFEE	4TH AT BROADWAY, LOUISVL, KY	40202	581-4614
	FREDDA ALEXANDER	4TH AT BROADWAY, LOUISVL, KY	40202	581-4614
	MARY GRAVES	4TH AT BROADWAY, LOUISVL, KY	40202	581-4614
	MARY HAYDON	4TH AT BROADWAY, LOUISVL, KY	40202	581-4614
	KATIE PARSONS	4TH AT BROADWAY, LOUISVL, KY	40202	581-4614
	SUSIE MATILLAR	4TH AT BROADWAY, LOUISVL, KY	40202	581-4614
	FRANCES SAUNDERS	4TH AT BROADWAY, LOUISVL, KY	40202	583-6556
	MARCIA HENDERSON	4TH AT BROADWAY, LOUISVL, KY	40202	585-2231
	ELOISE OBANNON	4TH AT BROADWAY, LOUISVL, KY	40202	581-4614
	LOIS BRIGHT	4TH AT BROADWAY, LOUISVL, KY	40202	581-4614
	EDNA JANSEN	4TH AT BROADWAY, LOUISVL, KY	40202	581-4614

DISTRICT ADMINISTRATIVE AND SUPERVISORY PERSONNEL
(Including Board Chairperson)-Continued

Description of Position	Name	Business Address	Zip Code	Phone Number
	PATRICIA LEVY	4TH AT BROADWAY, LOUISVL, KY	40202	581-4614
	JAMES MCWHORTER	4TH AT BROADWAY, LOUISVL, KY	40202	581-4614
	DORIS NEWMAN	4TH AT BROADWAY, LOUISVL, KY	40202	581-4614
SCHOOL FOOD SERVICE DIRECTOR	VACANT	3442 PRESTON, LOUISVL, KY	40213	367-6420
	WILLIAM NORVELL	4TH AT BROADWAY, LOUISVL, KY	40202	634-4743
DIRECTOR OF TRANSPORTATION	WILLIAM BLANKENBAKER	3442 PRESTON, LOUISVL, KY	40213	361-9243
COORDINATOR (TITLE 1)	DR MARY ELIZA SMITH	4TH AT BROADWAY, LOUISVL, KY	40202	581-4638
ANCHORAGE				
CHAIRMAN, BD. OF EDUCATION	JAMES E DURHAM	1213 MAPLE LN, ANCHORAGE, KY	40223	634-3621
SUPERINTENDENT	CAROLYNN C WOSOBA	P O BOX 23267, ANCHORAGE, KY	40223	245-5216
COORDINATOR (TITLE 1)	CAROLYNN C WOSOBA	P O BOX 23267, ANCHORAGE, KY	40223	245-5216
JESSAMINE COUNTY				
CHAIRMAN, BD. OF EDUCATION	JOE DAUGHERTY	ELM ST, NICHOLASVILLE, KY	40356	885-4714
SUPERINTENDENT	HUGH C ADAMS JR	BOX 186, NICHOLASVILLE, KY	40356	885-4179
DIRECTOR OF PUPIL PERSONNEL	ANNA BELLE ROBERTS	BOX 186, NICHOLASVILLE, KY	40356	885-4179
	RICHARD HARDEN	BOX 186, NICHOLASVILLE, KY	40356	885-4179
INSTRUCTIONAL SUPERVISOR	W C CARTER	BOX 186, NICHOLASVILLE, KY	40356	885-4179
	SUE MEGEE	BOX 186, NICHOLASVILLE, KY	40356	885-4659
FINANCE OFFICER	HERBERT H ROYSE JR	BOX 186, NICHOLASVILLE, KY	40356	885-4179
SOC. WORKER-VISITING TEACHER	CHARLOTTE REID	BOX 186, NICHOLASVILLE, KY	40356	885-4659
SCHOOL FOOD SERVICE DIRECTOR	BRENDA GARRETT	BOX 186, NICHOLASVILLE, KY	40356	885-4179
DIRECTOR OF TRANSPORTATION	PERRY WATSON	BOX 186, NICHOLASVILLE, KY	40356	885-4179
COORDINATOR (TITLE 1)	CHARLES W DAUGHERTY	BOX 186, NICHOLASVILLE, KY	40356	885-4659
JOHNSON COUNTY				
CHAIRMAN, BD. OF EDUCATION	CLYDE VANHOOSE	TUTOR KEY, KY	41263	297-4167
SUPERINTENDENT	ZACK T BANKS	PAINTSVILLE, KY	41240	789-4057
ASSISTANT SUPERINTENDENT	HERSCHELL PACK	PAINTSVILLE, KY	41240	789-4057
DIRECTOR OF PUPIL PERSONNEL	RALEIGH L BURCHETT	PAINTSVILLE, KY	41240	789-4057
INSTRUCTIONAL SUPERVISOR	FRANK L HAMILTON	PAINTSVILLE, KY	41240	789-4057
	HAROLD L PRESTON	PAINTSVILLE, KY	41240	789-4057
	ROSEMARY WITTEN	SITKA, KY	41255	789-4057
SOC. WORKER-VISITING TEACHER	TOBY A HOWARD	PAINTSVILLE, KY	41240	789-4057
	JESSE SALYER	PAINTSVILLE, KY	41240	789-4057
SCHOOL FOOD SERVICE DIRECTOR	ANNA LEE WELLS	PAINTSVILLE, KY	41240	789-4057
COORDINATOR (TITLE 1)	WILLIS H CONLEY	PAINTSVILLE, KY	41240	789-4057
PAINTSVILLE				
CHAIRMAN, BD. OF EDUCATION	ROBERT E SIMONTON	PRESTON ST, PAINTSVILLE, KY	41240	789-4266
SUPERINTENDENT	ORAN C TEATER	2ND ST, PAINTSVILLE, KY	41240	789-3459
ASSISTANT SUPERINTENDENT	EUGENE FRAZIER	2ND ST, PAINTSVILLE, KY	41240	789-3723
DIRECTOR OF PUPIL PERSONNEL	WALTER J BRUGH	2ND ST, PAINTSVILLE, KY	41240	789-3631
COORDINATOR (TITLE 1)	EUGENE FRAZIER	2ND ST, PAINTSVILLE, KY	41240	789-3723
KENTON COUNTY				
CHAIRMAN, BD. OF EDUCATION	ROBERT L TAYLOR	1126 AUDUBON, COVINGTON, KY	41011	261-6836
SUPERINTENDENT	ROBERT BARNES	5533 MADISON, INDEPENDENCE, KY	41051	356-9211
ASSISTANT SUPERINTENDENT	CHARLES MILLER	5533 MADISON, INDEPENDNCE, KY	41051	356-9211
DIRECTOR OF PUPIL PERSONNEL	NORBERT LEWIN	5533 MADISON, INDEPENDENCE, KY	41051	356-9211
	BRUCE R CLARK	5533 MADISON, INDEPENDENCE, KY	41051	356-9211
INSTRUCTIONAL SUPERVISOR	GEORGE EDMONDSON	5533 MADISON, INDEPENDENCE, KY	41051	356-9211
	RITA FREIERMUTH	5533 MADISON, INDEPENDENCE, KY	41051	356-9211
	DONNA JACOB	5533 MADISON, INDEPENDENCE, KY	41051	356-9211
	W R BROWN	5533 MADISON, INDEPENDENCE, KY	41051	356-9211
	ARTHUR WALSH	5533 MADISON, INDEPENDENCE, KY	41051	356-9211
SCHOOL FOOD SERVICE DIRECTOR	ALBERTA LANHAM	5533 MADISON, INDEPENDENCE, KY	41051	356-9211
DIRECTOR OF TRANSPORTATION	JAMES WALTER	5533 MADISON, INDEPENDENCE, KY	41051	356-9211
COORDINATOR (TITLE 1)	W R BROWN	5533 MADISON, INDEPENDENCE, KY	41051	356-9211
BEECHWOOD				
CHAIRMAN, BD. OF EDUCATION	RICHARD KRAMER	84 THOMPSON A, FT MITCHELL, KY	41017	852-7036
SUPERINTENDENT	PAUL CHAMPION	BEECHWOOD RD, FT MITCHELL, KY	41017	331-3250
DIRECTOR OF PUPIL PERSONNEL	GARY DENNISON	BEECHWOOD RD, FT MITCHELL, KY	41017	331-4621
INSTRUCTIONAL SUPERVISOR	JOELLA BRAMEL	BEECHWOOD RD, FT MITCHELL, KY	41017	331-3250
SCHOOL FOOD SERVICE DIRECTOR	JOYCE TRADER	BEECHWOOD RD, FT MITCHELL, KY	41017	331-3595
COORDINATOR (TITLE 1)	WILLOGENE ERVIN	BEECHWOOD RD, FT MITCHELL, KY	41017	331-3250

DISTRICT ADMINISTRATIVE AND SUPERVISORY PERSONNEL
(Including Board Chairperson)-Continued

Description of Position	Name	Business Address	Zip Code	Phone Number
COVINGTON				
CHAIRMAN, BD. OF EDUCATION..	VIRGINIA N CHAPMAN.....	438 PIKE ST, COVINGTON, KY....	41011	431-9498
SUPERINTENDENT.....	DR GARY BLADE.....	25 E 7TH ST, COVINGTON, KY....	41011	292-5888
ASSISTANT SUPERINTENDENT....	BERT A BENNETT.....	25 E 7TH ST, COVINGTON, KY....	41011	292-5847
	RICHARD N KEITEL.....	25 E 7TH ST, COVINGTON, KY....	41011	292-5875
	RICHARD A WILLIAMS.....	25 E 7TH ST, COVINGTON, KY....	41011	292-5874
DIRECTOR OF PUPIL PERSONNEL.	WILLIAM BLACKBURN.....	25 E 7TH ST, COVINGTON, KY....	41011	292-5852
	MARSDEN GRIBBELL.....	25 E 7TH ST, COVINGTON, KY....	41011	292-5851
INSTRUCTIONAL SUPERVISOR....	MELVYN CARROLL.....	25 E 7TH ST, COVINGTON, KY....	41011	292-5836
	CURTIS MASSEY.....	25 E 7TH ST, COVINGTON, KY....	41011	292-5830
	DOROTHY STEWART.....	25 E 7TH ST, COVINGTON, KY....	41011	292-5823
	ELMA TRUNNELL.....	25 E 7TH ST, COVINGTON, KY....	41011	292-5811
	CRICKETTE TODD.....	25 E 7TH ST, COVINGTON, KY....	41011	292-5829
FINANCE OFFICER.....	ROBERT ROUSE.....	25 E 7TH ST, COVINGTON, KY....	41011	292-5871
SCHOOL FOOD SERVICE DIRECTOR	AGNES L RICHARDSON.....	25 E 7TH ST, COVINGTON, KY....	41011	292-5873
DIRECTOR OF TRANSPORTATION..	BERT A BENNETT.....	25 E 7TH ST, COVINGTON, KY....	41011	292-5847
COORDINATOR (TITLE 1).....	RICHARD A WILLIAMS.....	25 E 7TH ST, COVINGTON, KY....	41011	292-5847
ERLANGER				
CHAIRMAN, BD. OF EDUCATION..	HARRY CARL JR.....	16 PRICE AVE, ERLANGER, KY....	41018	727-2322
SUPERINTENDENT.....	JOHN MILES.....	500 GRAVES AVE, ERLANGER, KY..	41018	727-2009
ASSISTANT SUPERINTENDENT....	HAROLD ENSOR.....	500 GRAVES AVE, ERLANGER, KY..	41018	727-2009
DIRECTOR OF PUPIL PERSONNEL.	DONALD WILMHOFF.....	500 GRAVES AVE, ERLANGER, KY..	41018	727-2009
INSTRUCTIONAL SUPERVISOR....	CHARITY COWAN.....	500 GRAVES AVE, ERLANGER, KY..	41018	727-2009
COORDINATOR (TITLE 1).....	HAROLD ENSOR.....	500 GRAVES AVE, ERLANGER, KY..	41018	727-2009
LUDLOW				
CHAIRMAN, BD. OF EDUCATION..	CARL B WHITE.....	511 LINDEN ST, LUDLOW, KY.....	41016	261-2638
SUPERINTENDENT.....	TEBAY ROSE.....	524 W OAK ST, LUDLOW, KY.....	41016	261-8210
DIRECTOR OF PUPIL PERSONNEL.	ROY MCKENNEY.....	524 W OAK ST, LUDLOW, KY.....	41016	261-5793
INSTRUCTIONAL SUPERVISOR....	JUNIUS E BRYANT.....	524 W OAK ST, LUDLOW, KY.....	41016	261-8210
COORDINATOR (TITLE 1).....	JUNIUS E BRYANT.....	524 W OAK ST, LUDLOW, KY.....	41016	261-8210
KNOTT COUNTY				
CHAIRMAN, BD. OF EDUCATION..	BERNICE MULLINS.....	AMBURGEY, KY.....	41801	642-3528
SUPERINTENDENT.....	MORTON COMBS.....	HINDMAN, KY.....	41822	785-5153
DIRECTOR OF PUPIL PERSONNEL.	GLEASON SHORT.....	HINDMAN, KY.....	41822	785-5154
INSTRUCTIONAL SUPERVISOR....	ENOCH COMBS.....	HINDMAN, KY.....	41822	785-5154
	SIMEON FIELDS.....	HINDMAN, KY.....	41822	785-5154
FINANCE OFFICER.....	MABEL COLLINS.....	HINDMAN, KY.....	41822	785-5154
SCHOOL FOOD SERVICE DIRECTOR	PAULINE D GARRETT.....	HINDMAN, KY.....	41822	785-5154
COORDINATOR (TITLE 1).....	EDWARD MADDEN.....	HINDMAN, KY.....	41822	785-5154
KNOX COUNTY				
CHAIRMAN, BD. OF EDUCATION..	G R HAMPTON.....	BARBOURVILLE, KY.....	40906	546-3057
SUPERINTENDENT.....	JAMES H HAMPTON.....	BARBOURVILLE, KY.....	40906	546-3157
ASSISTANT SUPERINTENDENT....	ADRIAN DUNAWAY.....	BARBOURVILLE, KY.....	40906	546-3157
DIRECTOR OF PUPIL PERSONNEL.	J H COREY.....	BARBOURVILLE, KY.....	40906	546-3157
	PHILIP P MCDONALD.....	BARBOURVILLE, KY.....	40906	546-3157
INSTRUCTIONAL SUPERVISOR....	ALLIE MAYS.....	BARBOURVILLE, KY.....	40906	546-3192
	JAY ROGER KECK.....	ROUTE 1 BOX 129, CORBIN, KY...	40701	546-3192
SOC. WORKER-VISITING TEACHER	MILTON DUNAWAY.....	BARBOURVILLE, KY.....	40906	546-3157
SCHOOL FOOD SERVICE DIRECTOR	JOAN HAMPTON.....	BARBOURVILLE, KY.....	40906	546-3607
DIRECTOR OF TRANSPORTATION..	ERNEST A HAMPTON.....	BARBOURVILLE, KY.....	40906	546-3883
COORDINATOR (TITLE 1).....	BILLY E HARRIS.....	BARBOURVILLE, KY.....	40906	546-3192
BARBOURVILLE				
CHAIRMAN, BD. OF EDUCATION..	SHIRLEY TREADWAY JR.....	203 GRAYSON, BARBOURVILLE, KY.	40906	546-3357
SUPERINTENDENT.....	CHARLES SINGLETON.....	BARBOURVILLE, KY.....	40906	546-3129
DIRECTOR OF PUPIL PERSONNEL.	GERALD B HALTER.....	BARBOURVILLE, KY.....	40906	546-3129
COORDINATOR (TITLE 1).....	CHARLES SINGLETON.....	BARBOURVILLE, KY.....	40906	546-3129
LARUE COUNTY				
CHAIRMAN, BD. OF EDUCATION..	JIMMIE WOOD.....	MAGNOLIA, KY.....	42757	324-2850
SUPERINTENDENT.....	EVERETT G SANDERS.....	P O BOX 39, HODGENVILLE, KY...	42748	358-4111
ASSISTANT SUPERINTENDENT....	ROBERT E BROWN.....	P O BOX 39 HODGENVILLE, KY....	42748	358-4111
DIRECTOR OF PUPIL PERSONNEL.	NANCY H GOODIN.....	P O BOX 39, HODGENVILLE, KY...	42748	358-4111
INSTRUCTIONAL SUPERVISOR....	GORDON CONNER.....	P O BOX 39, HODGENVILLE, KY...	42748	358-4111
SOC. WORKER-VISITING TEACHER	FAYE PUYEAR.....	P O BOX 39, HODGENVILLE, KY...	42748	358-4111
SCHOOL FOOD SERVICE DIRECTOR	SHIRLEY UNDERWOOD.....	P O BOX 39, HODGENVILLE, KY...	42748	358-4111

DISTRICT ADMINISTRATIVE AND SUPERVISORY PERSONNEL
(Including Board Chairperson)-Continued

Description of Position	Name	Business Address	Zip Code	Phone Number
LAUREL COUNTY				
CHAIRMAN, BD. OF EDUCATION..	ROY MCFADDEN.....	P O BOX 538, LONDON, KY.....	40741	864-4369
SUPERINTENDENT.....	HAYWARD GILLIAM.....	LONDON, KY.....	40741	864-5114
ASSISTANT SUPERINTENDENT....	WILLIAM B HALL.....	LONDON, KY.....	40741	864-5114
DIRECTOR OF PUPIL PERSONNEL.	ROY BOWLING.....	LONDON, KY.....	40741	864-5114
	WM RICHARD MORGAN.....	LONDON, KY.....	40741	864-5114
INSTRUCTIONAL SUPERVISOR....	PEARL JEAN HUGHES.....	LONDON, KY.....	40741	864-5114
	SUSIE LOU YOUNG.....	LONDON, KY.....	40741	864-5114
	JACK HENDRIX.....	LONDON, KY.....	40741	864-5114
FINANCE OFFICER.....	JOYCE M COBB.....	LONDON, KY.....	40741	864-5114
	DORIS GILLIAM.....	LONDON, KY.....	40741	864-5114
	BARBARA BARNETT.....	LONDON, KY.....	40741	864-5114
	JOE MCKNIGHT.....	LONDON, KY.....	40741	864-5114
SOC. WORKER-VISITING TEACHER	GRACE FARRIS.....	LONDON, KY.....	40741	864-5114
	ERNESTINE HOUSE.....	LONDON, KY.....	40741	864-5114
SCHOOL FOOD SERVICE DIRECTOR	SUE CARROL LEWIS.....	LONDON, KY.....	40741	864-5114
DIRECTOR OF TRANSPORTATION..	LLOYD PETERS.....	LONDON, KY.....	40741	864-5278
COORDINATOR (TITLE 1).....	G C GARLAND.....	LONDON, KY.....	40741	864-5114
E BERNSTADT				
CHAIRMAN, BD. OF EDUCATION..	ROY COLLINS.....	EAST BERNSTADT, KY.....	40729	843-6362
SUPERINTENDENT.....	ERNEST R WIGGINS.....	EAST BERNSTADT, KY.....	40729	843-7373
DIRECTOR OF PUPIL PERSONNEL.	OPAL MILLER.....	EAST BERNSTADT, KY.....	40729	843-6221
SCHOOL FOOD SERVICE DIRECTOR	FRANCE NAPIER.....	EAST BERNSTADT, KY.....	40729	843-6221
COORDINATOR (TITLE 1).....	FRANCE NAPIER.....	EAST BERNSTADT, KY.....	40729	843-6221
LAWRENCE COUNTY				
CHAIRMAN, BD. OF EDUCATION..	WILLIAM L HARDIN.....	RT 2, LOUISA, KY.....	41230	673-3168
SUPERINTENDENT.....	PAUL WRIGHT.....	LOUISA, KY.....	41230	638-9671
DIRECTOR OF PUPIL PERSONNEL.	LUKE VARNEY JR.....	LOUISA, KY.....	41230	638-9671
INSTRUCTIONAL SUPERVISOR....	JAMES COOKSEY.....	LOUISA, KY.....	41230	638-9671
FINANCE OFFICER.....	OPAL LYON.....	LOUISA, KY.....	41230	638-9671
SCHOOL FOOD SERVICE DIRECTOR	FRANCES WRIGHT.....	LOUISA, KY.....	41230	638-9671
DIRECTOR OF TRANSPORTATION..	EDGAR J DIAMOND.....	LOUISA, KY.....	41230	638-4178
COORDINATOR (TITLE 1).....	MAXWELL YOUNG.....	LOUISA, KY.....	41230	638-9671
LEE COUNTY				
CHAIRMAN, BD. OF EDUCATION..	CARLOS P HALL.....	BEATTYVILLE, KY.....	41311	464-8101
SUPERINTENDENT.....	ELBERT HUDSON.....	BEATTYVILLE, KY.....	41311	464-8111
DIRECTOR OF PUPIL PERSONNEL.	CLARENCE WATKINS.....	BEATTYVILLE, KY.....	41311	464-8111
INSTRUCTIONAL SUPERVISOR....	SHARON BUSH.....	BEATTYVILLE, KY.....	41311	464-8354
FINANCE OFFICER.....	WILLIAM H HOLLON.....	BEATTYVILLE, KY.....	41311	464-8111
LESLIE COUNTY				
CHAIRMAN, BD. OF EDUCATION..	FRED COLLETT.....	ROARK, KY.....	40979	374-5182
SUPERINTENDENT.....	MARTHA B LOVETT.....	HYDEN, KY.....	41749	672-2397
DIRECTOR OF PUPIL PERSONNEL.	RICHARD P BOWLING.....	HYDEN, KY.....	41749	672-2397
INSTRUCTIONAL SUPERVISOR....	JEAN BEGLEY.....	HYDEN, KY.....	41749	672-2397
SOC. WORKER-VISITING TEACHER	GEORGE COUCH.....	HYDEN, KY.....	41749	672-2397
SCHOOL FOOD SERVICE DIRECTOR	THOMAS SIZEMORE, JR.....	HYDEN, KY.....	41749	672-2397
COORDINATOR (TITLE 1).....	EARL E KEEN.....	HYDEN, KY.....	41749	672-2212
	VERNON GAY.....	HYDEN, KY.....	41749	672-2397
LETCHER COUNTY				
CHAIRMAN, BD. OF EDUCATION..	RAY M BACK.....	BLACKEY, KY.....	41804	633-2295
SUPERINTENDENT.....	KENDALL V BOGGS.....	WHITESBURG, KY.....	41858	633-4455
ASSISTANT SUPERINTENDENT....	JEFF B MAYES.....	WHITESBURG, KY.....	41858	633-4455
	GOEBEL RITTER.....	WHITESBURG, KY.....	41858	633-4455
DIRECTOR OF PUPIL PERSONNEL.	DORSEY CRASE.....	WHITESBURG, KY.....	41858	633-4455
	BILLY K BANKS.....	WHITESBURG, KY.....	41858	633-4455
INSTRUCTIONAL SUPERVISOR....	PHILLIP BROWN.....	WHITESBURG, KY.....	41858	633-4455
	BECKHAM CAUDILL.....	WHITESBURG, KY.....	41858	633-4455
	PATSY F BOWEN.....	WHITESBURG, KY.....	41858	633-4455
SOC. WORKER-VISITING TEACHER	BETTY COLLINS WATTS.....	WHITESBURG, KY.....	41858	633-4426
	JUNE MAGGARD.....	WHITESBURG, KY.....	41858	633-4455
SCHOOL FOOD SERVICE DIRECTOR	CORSIE C COLLINS.....	WHITESBURG, KY.....	41858	633-2468
COORDINATOR (TITLE 1).....	BERNARD WATTS.....	WHITESBURG, KY.....	41858	633-4426
JENKINS				
CHAIRMAN, BD. OF EDUCATION..	OAKIE GREER.....	JENKINS, KY.....	41537	832-4322
SUPERINTENDENT.....	STEVE W TOWLER.....	JENKINS, KY.....	41537	832-2183
DIRECTOR OF PUPIL PERSONNEL.	CHARLES STALLARD.....	JENKINS, KY.....	41537	832-2182

DISTRICT ADMINISTRATIVE AND SUPERVISORY PERSONNEL
(Including Board Chairperson)-Continued

Description of Position	Name	Business Address	Zip Code	Phone Number
INSTRUCTIONAL SUPERVISOR....	CHARLCIA TAYLOR.....	JENKINS, KY.....	41537	832-2186
COORDINATOR (TITLE 1).....	CHARLCIA TAYLOR.....	JENKINS, KY.....	41537	832-2186

LEWIS COUNTY

CHAIRMAN, BD. OF EDUCATION..	RAYMOND WILLIS.....	GARRISON, KY.....	41141	757-4298
SUPERINTENDENT.....	FOSTER MEADE.....	VANCEBURG, KY.....	41179	796-2811
DIRECTOR OF PUPIL PERSONNEL.	GEORGE HAMM.....	VANCEBURG, KY.....	41179	796-2811
INSTRUCTIONAL SUPERVISOR....	DOUGLAS APPLEGATE.....	VANCEBURG, KY.....	41179	796-2811
COORDINATOR (TITLE 1).....	JAMES CLARK.....	VANCEBURG, KY.....	41179	796-3081

LINCOLN COUNTY

CHAIRMAN, BD. OF EDUCATION..	LLOYD B MCGUFFEY.....	RT. 1, WAYNESBURG, KY.....	40489	365-9207
SUPERINTENDENT.....	JACK JOHNSON.....	STANFORD, KY.....	40484	365-2124
ASSISTANT SUPERINTENDENT....	NORMAN MCGUFFEY.....	STANFORD, KY.....	40484	365-2124
DIRECTOR OF PUPIL PERSONNEL.	LARRY LEWIS.....	STANFORD, KY.....	40484	365-2124
INSTRUCTIONAL SUPERVISOR....	LESTER MULLINS.....	STANFORD, KY.....	40484	365-2124
	RUSSELL MARTIN.....	STANFORD, KY.....	40484	365-2124
	JENNY JACOBS.....	STANFORD, KY.....	40484	365-2124
	JOANN HAFLEY.....	STANFORD, KY.....	40484	365-2124
SCHOOL FOOD SERVICE DIRECTOR	ALEENE MORRIS.....	STANFORD, KY.....	40484	365-2124
COORDINATOR (TITLE 1).....	BETTY LONG.....	STANFORD, KY.....	40484	365-2124
	HARTESE H JOHNSON.....	STANFORD, KY.....	40484	365-2124

LIVINGSTON COUNTY

CHAIRMAN, BD. OF EDUCATION..	LUCIAN CHITTENDEN.....	RT 2, SALEM, KY.....	42078	988-3979
SUPERINTENDENT.....	JAMES K SHADOWEN.....	SMITHLAND, KY.....	42081	928-2111
DIRECTOR OF PUPIL PERSONNEL.	EMMA LUCUS.....	SMITHLAND, KY.....	42081	928-2111
INSTRUCTIONAL SUPERVISOR....	HAZEL MAUPIN.....	SMITHLAND, KY.....	42081	928-2111
DIRECTOR OF TRANSPORTATION..	JOHN O DRISKILL.....	SMITHLAND, KY.....	42081	928-2111
COORDINATOR (TITLE 1).....	DAN C LARUE.....	SMITHLAND, KY.....	42081	928-2111

LOGAN COUNTY

CHAIRMAN, BD. OF EDUCATION..	EDWARD SCHWEERS.....	LEWISBURG, KY.....	42256	755-4291
SUPERINTENDENT.....	W N ALEXANDER.....	RUSSELLVILLE, KY.....	42276	726-2436
DIRECTOR OF PUPIL PERSONNEL.	THOMAS GARRETT JR.....	RUSSELLVILLE, KY.....	42276	726-2436
INSTRUCTIONAL SUPERVISOR....	JAMES W GRIMES.....	RUSSELLVILLE, KY.....	42276	726-2436
SOC. WORKER-VISITING TEACHER	THURMAN NUNN.....	RUSSELLVILLE, KY.....	42276	726-2436
	RUTH CORNELIUS.....	RUSSELLVILLE, KY.....	42276	726-2436
COORDINATOR (TITLE 1).....	BILLY E MCKINNEY.....	RUSSELLVILLE, KY.....	42276	726-2436

RUSSELLVILLE

CHAIRMAN, BD. OF EDUCATION..	W H DUNCAN JR.....	4TH & MAIN STS,RUSSELLVLE,KY..	42276	726-2331
SUPERINTENDENT.....	JAMES R YOUNG.....	7TH & SUMMER, RUSSELLVILLE, KY	42276	726-6428
DIRECTOR OF PUPIL PERSONNEL.	WILLIAM T LYNCH.....	7TH & SUMMER, RUSSELLVILLE, KY	42276	726-2545
INSTRUCTIONAL SUPERVISOR....	PAULINE JOHNSON.....	7TH & SUMMER, RUSSELLVILLE, KY	42276	726-2545
COORDINATOR (TITLE 1).....	MAURICE R LINTON.....	7TH & SUMMER, RUSSELLVILLE, KY	42276	726-6428

LYON COUNTY

CHAIRMAN, BD. OF EDUCATION..	DOUGLAS W MCQUIGG.....	RT 2, KUTTAWA, KY.....	42055	388-7304
SUPERINTENDENT.....	JASON WHITE.....	EDDYVILLE, KY.....	42038	388-2264
DIRECTOR OF PUPIL PERSONNEL.	MARY P BAKER.....	EDDYVILLE, KY.....	42038	388-2264
INSTRUCTIONAL SUPERVISOR....	MILDRED J MOLLOY.....	EDDYVILLE, KY.....	42038	388-9254
COORDINATOR (TITLE 1).....	MILDRED J MOLLOY.....	EDDYVILLE, KY.....	42038	388-9254

MADISON COUNTY

CHAIRMAN, BD. OF EDUCATION..	MARY MOORES.....	RT 5, RICHMOND, KY.....	40475	369-5611
SUPERINTENDENT.....	RUSSELL ROBERTS.....	707 N 2ND ST, RICHMOND, KY....	40475	623-5200
DIRECTOR OF PUPIL PERSONNEL.	DON RICHARDSON.....	705 N 2ND ST, RICHMOND, KY....	40475	623-1530
	EDDIE PULLINS.....	707 N 2ND ST, RICHMOND, KY....	40475	623-5200
INSTRUCTIONAL SUPERVISOR....	MERWYN JACKSON.....	707 N 2ND ST, RICHMOND, KY....	40475	623-5200
	SHANNON JOHNSON.....	707 N 2ND ST, RICHMOND, KY....	40475	623-5200
SOC. WORKER-VISITING TEACHER	STEVE GAMBLE.....	707 N 2ND ST, RICHMOND, KY....	40475	623-5200
COORDINATOR (TITLE 1).....	GLENN MARSHALL.....	707 N 2ND ST, RICHMOND, KY....	40475	623-5200

BEREA

CHAIRMAN, BD. OF EDUCATION..	J RANDOLPH OSBORNE.....	NORWOOD ACRES RT 1, BEREA, KY.	40403	986-9341
SUPERINTENDENT.....	WILLIAM L BENNETT.....	WALNUT MEADOW ROAD, BEREA, KY.	40403	986-8446

DISTRICT ADMINISTRATIVE AND SUPERVISORY PERSONNEL
(Including Board Chairperson)-Continued

Description of Position	Name	Business Address	Zip Code	Phone Number
DIRECTOR OF PUPIL PERSONNEL.	GAYLE BUCHANAN.....	WALNUT MEADOW ROAD, BEREA, KY.	40403	986-8446
INSTRUCTIONAL SUPERVISOR....	DOROTHY MILLER.....	WALNUT MEADOW ROAD, BEREA, KY.	40403	986-8446
FINANCE OFFICER.....	JANE B PENNINGTON.....	WALNUT MEADOW ROAD, BEREA, KY.	40403	986-8446
SOC. WORKER-VISITING TEACHER	GLENDA BOGGS.....	WALNUT MEADOW ROAD, BEREA, KY.	40403	986-4911
SCHOOL FOOD SERVICE DIRECTOR	MARIE BENNETT.....	WALNUT MEADOW ROAD, BEREA, KY.	40403	986-9012
DIRECTOR OF TRANSPORTATION..	LEONARD L MORRIS.....	WALNUT MEADOW ROAD, BEREA, KY.	40403	986-8446
COORDINATOR (TITLE 1).....	WILLIAM L BENNETT.....	WALNUT MEADOW ROAD, BEREA, KY.	40403	986-8446
RICHMOND				
CHAIRMAN, BD. OF EDUCATION..	D B MANNING.....	355 HIGH ST, RICHMOND, KY.....	40475	623-9006
SUPERINTENDENT.....	HAROLD D WEBB.....	S 2ND ST, RICHMOND, KY.....	40475	623-5182
DIRECTOR OF PUPIL PERSONNEL.	DELONA HUFFMAN.....	S 2ND ST, RICHMOND, KY.....	40475	623-5182
INSTRUCTIONAL SUPERVISOR....	HAROLD WEBB.....	S 2ND ST, RICHMOND, KY.....	40475	623-9363
COORDINATOR (TITLE 1).....	HAROLD WEBB.....	S 2ND ST, RICHMOND, KY.....	40475	623-9363
MAGOFFIN COUNTY				
CHAIRMAN, BD. OF EDUCATION..	JOHN T ARNETT.....	FREDVILLE, KY.....	41430	884-9441
SUPERINTENDENT.....	HERALD WHITAKER.....	SALYERSVILLE, KY.....	41465	349-3513
ASSISTANT SUPERINTENDENT....	PAUL R JONES.....	SALYERSVILLE, KY.....	41465	349-2818
DIRECTOR OF PUPIL PERSONNEL.	OWEN LEE BARNETT.....	SALYERSVILLE, KY.....	41465	349-3417
INSTRUCTIONAL SUPERVISOR....	HENRY C SIZEMORE.....	SALYERSVILLE, KY.....	41465	349-3417
SCHOOL FOOD SERVICE DIRECTOR	RUTH ANN ISAAC.....	STELLA, KY.....	41469	349-6299
DIRECTOR OF TRANSPORTATION..	CARTER WHITAKER.....	SALYERSVILLE, KY.....	41465	349-2714
COORDINATOR (TITLE 1).....	HERALD WHITAKER.....	SALYERSVILLE, KY.....	41465	349-2818
MARION COUNTY				
CHAIRMAN, BD. OF EDUCATION..	JOSEPH ANDREW HALL.....	VALLEY LANE, LEBANON, KY.....	40033	692-4624
SUPERINTENDENT.....	ROBERT L ROBERTSON.....	LEBANON, KY.....	40033	692-3721
ASSISTANT SUPERINTENDENT....	VACANT.....	LEBANON, KY.....	40033	692-3721
DIRECTOR OF PUPIL PERSONNEL.	THOMAS B WHITEHOUSE.....	LEBANON, KY.....	40033	692-3721
INSTRUCTIONAL SUPERVISOR....	JOYCE MAUPIN PAYNE.....	LEBANON, KY.....	40033	692-3721
	ERNEST C TAYLOR.....	LEBANON, KY.....	40033	692-3721
SOC. WORKER-VISITING TEACHER	DANIEL E OWEN.....	LEBANON, KY.....	40033	692-3721
SCHOOL FOOD SERVICE DIRECTOR	MILDRED W CARRICO.....	LEBANON, KY.....	40033	692-3721
COORDINATOR (TITLE 1).....	MARY CYRIL MUDD.....	LEBANON, KY.....	40033	692-3721
MARSHALL COUNTY				
CHAIRMAN, BD. OF EDUCATION..	CAROLYN DUNIGAN.....	RT 6, BENTON, KY.....	42025	898-2361
SUPERINTENDENT.....	REED CONDER.....	BENTON, KY.....	42025	527-8628
ASSISTANT SUPERINTENDENT....	JOE P DUKE.....	BENTON, KY.....	42025	527-8628
DIRECTOR OF PUPIL PERSONNEL.	A N DUKE JR.....	BENTON, KY.....	42025	527-8628
INSTRUCTIONAL SUPERVISOR....	MITCHELL THOMPSON.....	BENTON, KY.....	42025	527-8628
	WILLIAM COTHRAN.....	BENTON, KY.....	42025	527-8628
SCHOOL FOOD SERVICE DIRECTOR	MELODEAN HICKS.....	BENTON, KY.....	42025	527-1376
DIRECTOR OF TRANSPORTATION..	MASON POWELL.....	BENTON, KY.....	42025	527-7102
COORDINATOR (TITLE 1).....	JOE P DUKE.....	BENTON, KY.....	42025	527-8628
MARTIN COUNTY				
CHAIRMAN, BD. OF EDUCATION..	HOLMES CASSADY.....	INEZ, KY.....	41224	298-3357
SUPERINTENDENT.....	DR DAN H BRANHAM.....	INEZ, KY.....	41224	298-3572
DIRECTOR OF PUPIL PERSONNEL.	SHELLY HARDIN.....	INEZ, KY.....	41224	298-3572
INSTRUCTIONAL SUPERVISOR....	VACANT.....	INEZ, KY.....	41224	298-3572
FINANCE OFFICER.....	LOLA FAITH HINKLE.....	INEZ, KY.....	41224	298-3572
SOC. WORKER-VISITING TEACHER	LUCIAN T HARDIN.....	INEZ, KY.....	41224	298-3572
MASON COUNTY				
CHAIRMAN, BD. OF EDUCATION..	NORMAN G LYKINS.....	RT 3, MAYSVILLE, KY.....	41056	742-2473
SUPERINTENDENT.....	CHARLES STRAUB JR.....	33 W 2ND ST, MAYSVILLE, KY....	41056	564-5563
ASSISTANT SUPERINTENDENT....	JAMES H PIGMAN.....	33 W 2ND ST, MAYSVILLE, KY....	41056	564-5563
DIRECTOR OF PUPIL PERSONNEL.	RONALD ISHMAEL.....	33 W 2ND ST, MAYSVILLE, KY....	41056	564-5563
INSTRUCTIONAL SUPERVISOR....	FELICI FELICE.....	33 W 2ND ST, MAYSVILLE, KY....	41056	564-5563
SCHOOL FOOD SERVICE DIRECTOR	GWENDOLYN B FRENCH.....	33 W 2ND ST, MAYSVILLE, KY....	41056	564-5563
MAYSVILLE				
CHAIRMAN, BD. OF EDUCATION..	JOHN L MAINS.....	624 E 2ND ST, MAYSVILLE, KY...	41056	564-5092
SUPERINTENDENT.....	ROBERT L BIDDLE.....	BOX 99, MAYSVILLE, KY.....	41056	564-3952
DIRECTOR OF PUPIL PERSONNEL.	G ROBERT NEWELL.....	BOX 99, MAYSVILLE, KY.....	41056	564-3952
INSTRUCTIONAL SUPERVISOR....	ROBERT WILCOX.....	BOX 99, MAYSVILLE, KY.....	41056	564-3952
DIRECTOR OF TRANSPORTATION..	SAM W HALL.....	MAYSVILLE JHS,MAYSVILLE, KY...	41056	564-5456
COORDINATOR (TITLE 1).....	EARLE D JONES.....	BOX 99, MAYSVILLE, KY.....	41056	564-3952

DISTRICT ADMINISTRATIVE AND SUPERVISORY PERSONNEL
(Including Board Chairperson)-Continued

Description of Position	Name	Business Address	Zip Code	Phone Number
MCCRACKEN COUNTY				
CHAIRMAN, BD. OF EDUCATION..	LEONARD ELROD.....	RT 1, KEVIL, KY.....	42053	488-3232
SUPERINTENDENT.....	BILLY C BROWN.....	BLEICH RD, PADUCAH, KY.....	42001	554-4111
ASSISTANT SUPERINTENDENT....	TILFORD UNDERWOOD.....	BLEICH RD, PADUCAH, KY.....	42001	554-4111
DIRECTOR OF PUPIL PERSONNEL.	ROBERT L STEELE.....	BLEICH RD, PADUCAH, KY.....	42001	554-4111
INSTRUCTIONAL SUPERVISOR....	JO NELL MITTENDORF.....	BLEICH RD, PADUCAH, KY.....	42001	554-4111
	BARBARA STURM.....	BLEICH RD, PADUCAH, KY.....	42001	554-4111
	TILFORD L UNDERWOOD.....	BLEICH RD, PADUCAH, KY.....	42001	554-4111
FINANCE OFFICER.....	DULICE H MARTIN.....	BLEICH RD, PADUCAH, KY.....	42001	554-4111
SCHOOL FOOD SERVICE DIRECTOR	ANN D RUSHING.....	BLEICH RD, PADUCAH, KY.....	42001	554-4111
DIRECTOR OF TRANSPORTATION..	ANN BOATWRIGHT.....	BLEICH RD, PADUCAH, KY.....	42001	554-4111
COORDINATOR (TITLE 1).....	JAMES T WEST.....	BLEICH RD, PADUCAH, KY.....	42001	554-4111
PADUCAH				
CHAIRMAN, BD. OF EDUCATION..	DR HARRY ABELL JR.....	123 HILLDALE, PADUCAH, KY.....	42001	442-2744
SUPERINTENDENT.....	DR DAVID WHITEHEAD.....	10TH & CLARK STS, PADUCAH, KY.	42001	442-6121
ASSISTANT SUPERINTENDENT....	RICHARD B BROWN.....	10TH & CLARK STS, PADUCAH, KY.	42001	442-6121
	PATRICIA M KOCH.....	10TH & CLARK STS, PADUCAH, KY.	42001	442-6121
DIRECTOR OF PUPIL PERSONNEL.	JOE CLARK.....	10TH & CLARK STS, PADUCAH, KY.	42001	442-6121
	JOHN CROMWELL.....	10TH & CLARK STS, PADUCAH, KY.	42001	442-6121
INSTRUCTIONAL SUPERVISOR....	ROBERT JONES.....	10TH & FLOURNEY, PADUCAH, KY..	42001	443-1187
SOC. WORKER-VISITING TEACHER	RUTH GUNTER.....	10TH & CLARK STS, PADUCAH, KY.	42001	442-6121
SCHOOL FOOD SERVICE DIRECTOR	VACANT.....	10TH & CLARK STS, PADUCAH, KY.	42001	442-6121
DIRECTOR OF TRANSPORTATION..	CHARLES E MCCLAIN.....	10TH & CLARK STS, PADUCAH, KY.	42001	442-6121
COORDINATOR (TITLE 1).....	RICHARD B BROWN.....	10TH & CLARK STS, PADUCAH, KY.	42001	442-6121
MCCREARY COUNTY				
CHAIRMAN, BD. OF EDUCATION..	JUDSON S HARMON.....	WHITLEY CITY, KY.....	42653	376-2442
SUPERINTENDENT.....	RALPH W NEVELS.....	BOX 190, WHITLEY CITY, KY.....	42653	376-2591
ASSISTANT SUPERINTENDENT....	CARLOS LESTER.....	WHITLEY CITY, KY.....	42653	376-2591
DIRECTOR OF PUPIL PERSONNEL.	GERALD K WILSON.....	WHITLEY CITY, KY.....	42653	376-2591
INSTRUCTIONAL SUPERVISOR....	G EDWARD CARROLL.....	WHITLEY CITY, KY.....	42653	376-2591
SCHOOL FOOD SERVICE DIRECTOR	ELIZABETH BELL.....	WHITLEY CITY, KY.....	42653	376-2005
COORDINATOR (TITLE 1).....	EDDIE BROWN.....	WHITLEY CITY, KY.....	42653	376-2591
MCLEAN COUNTY				
CHAIRMAN, BD. OF EDUCATION..	OTIS GRIFFIN JR.....	RT 2, CALHOUN, KY.....	42327	273-5112
SUPERINTENDENT.....	RICHARD HOPKINS.....	CALHOUN, KY.....	42327	273-3975
DIRECTOR OF PUPIL PERSONNEL.	J DAVID BOYKEN.....	CALHOUN, KY.....	42327	273-3975
INSTRUCTIONAL SUPERVISOR....	JOSEPH A ANTHONY.....	CALHOUN, KY.....	42327	273-3975
FINANCE OFFICER.....	CHRISTINE L ALGOOD.....	CALHOUN, KY.....	42327	273-3975
DIRECTOR OF TRANSPORTATION..	J DAVID BOYKEN.....	CALHOUN, KY.....	42327	273-3867
COORDINATOR (TITLE 1).....	JOSEPH A ANTHONY.....	CALHOUN, KY.....	42327	273-3975
MEADE COUNTY				
CHAIRMAN, BD. OF EDUCATION..	BOBBY HAMILTON.....	RT 2, VINE GROVE, KY.....	40175	828-2130
SUPERINTENDENT.....	STUART PEPPER.....	BRANDENBURG, KY.....	40108	422-3366
ASSISTANT SUPERINTENDENT....	DAVID WILSON.....	BRANDENBURG, KY.....	40108	422-3366
DIRECTOR OF PUPIL PERSONNEL.	JUANITA S MATTINGLY.....	BRANDENBURG, KY.....	40108	422-3366
INSTRUCTIONAL SUPERVISOR....	SHERMAN BOYKEN.....	BRANDENBURG, KY.....	40108	422-3366
COORDINATOR (TITLE 1).....	BARRY HAHN.....	BRANDENBURG, KY.....	40108	422-3366
MENIFEE COUNTY				
CHAIRMAN, BD. OF EDUCATION..	NOAH B PATRICK.....	FRENCHBURG, KY.....	40322	768-2266
SUPERINTENDENT.....	HIRAM C WALTERS.....	FRENCHBURG, KY.....	40322	768-2171
DIRECTOR OF PUPIL PERSONNEL.	RUTH BRYANT.....	FRENCHBURG, KY.....	40322	768-2171
INSTRUCTIONAL SUPERVISOR....	JOE P BLANKENSHIP.....	FRENCHBURG, KY.....	40322	768-2171
SOC. WORKER-VISITING TEACHER	BERYL CORNWELL.....	FRENCHBURG, KY.....	40322	768-2171
MERCER COUNTY				
CHAIRMAN, BD. OF EDUCATION..	MARION BRITTON.....	RT 3, HARRODSBURG, KY.....	40330	366-5281
SUPERINTENDENT.....	KENNETH D KING.....	MOBERLY RD, HARRODSBURG, KY...	40330	734-4365
ASSISTANT SUPERINTENDENT....	A T HENSLEY.....	MOBERLY RD, HARRODSBURG, KY...	40330	734-4365
DIRECTOR OF PUPIL PERSONNEL.	IRENE NOOE.....	MOBERLY RD, HARRODSBURG, KY...	40330	734-4364
INSTRUCTIONAL SUPERVISOR....	WALTER ROWE.....	MOBERLY RD, HARRODSBURG, KY...	40330	734-4365
SCHOOL FOOD SERVICE DIRECTOR	WANDA ADKINS.....	MOBERLY RD, HARRODSBURG,KY....	40330	734-5428
COORDINATOR (TITLE 1).....	LOU WILL BARNETT.....	MOBERLY RD, HARRODSBURG, KY...	40330	734-4365

DISTRICT ADMINISTRATIVE AND SUPERVISORY PERSONNEL
(Including Board Chairperson)-Continued

Description of Position	Name	Business Address	Zip Code	Phone Number
BURGIN				
CHAIRMAN, BD. OF EDUCATION..	GUILFORD C WAGGENER.....	BURGIN, KY.....	40310	748-5234
SUPERINTENDENT.....	WILLIAM ROYALTY.....	BOX B, BURGIN, KY.....	40310	748-5170
DIRECTOR OF PUPIL PERSONNEL.	FATIMA DEAN.....	BOX B, BURGIN, KY.....	40310	748-5170
COORDINATOR (TITLE 1).....	MARY C THOMPSON.....	BOX B, BURGIN, KY.....	40310	748-5170
HARRODSBURG				
CHAIRMAN, BD. OF EDUCATION..	DAVID RANSDELL.....	345 E LEXGT, HARRODSBURG, KY..	40330	734-4317
SUPERINTENDENT.....	FORREST WILLIAMSON JR.....	E LEXINGTON, HARRODSBURG, KY..	40330	734-2374
DIRECTOR OF PUPIL PERSONNEL.	JEAN SECCHI.....	E LEXINGTON, HARRODSBURG, KY..	40330	734-2374
INSTRUCTIONAL SUPERVISOR....	RICHARD JASPER.....	E LEXINGTON, HARRODSBURG, KY..	40330	734-2374
METCALFE COUNTY				
CHAIRMAN, BD. OF EDUCATION..	TRAVIS JOHNSON.....	SULPHUR WELL, KY.....	42129	432-3241
SUPERINTENDENT.....	WILBUR GILLEY.....	EDMONTON, KY.....	42129	432-3171
DIRECTOR OF PUPIL PERSONNEL.	VERNER A WILSON.....	EDMONTON, KY.....	42129	432-3171
INSTRUCTIONAL SUPERVISOR....	HOWARD B KEEL.....	EDMONTON, KY.....	42129	432-3171
SOC. WORKER-VISITING TEACHER	WENDELL BRANSTETTER.....	EDMONTON, KY.....	42129	432-2051
COORDINATOR (TITLE 1).....	PHILLIP CASSADAY.....	EDMONTON, KY.....	42129	432-2852
MONROE COUNTY				
CHAIRMAN, BD. OF EDUCATION..	DR JAMES E CARTER.....	N MAIN ST, TOMPKINSVILLE, KY..	42167	487-6121
SUPERINTENDENT.....	L DARRELL CARTER.....	MAGNOLIA ST, TOMPKINSVILLE, KY	42167	487-5456
ASSISTANT SUPERINTENDENT....	JAMES E RUSSELL.....	MAGNOLIA ST, TOMPKINSVLLE, KY.	42167	487-5456
DIRECTOR OF PUPIL PERSONNEL.	GERALDINE CARTER.....	MAGNOLIA ST, TOMPKINSVILLE, KY	42167	487-5456
INSTRUCTIONAL SUPERVISOR....	LAVERNE PINCKLEY.....	MAGNOLIA ST, TOMPKINSVILLE, KY	42167	487-5456
FINANCE OFFICER.....	JAMES E RUSSELL.....	MAGNOLIA ST, TOMPKINSVILLE, KY	42167	487-5456
SOC. WORKER-VISITING TEACHER	JOE B BAXTER.....	MAGNOLIA ST, TOMPKINSVILLE, KY	42167	487-5456
SCHOOL FOOD SERVICE DIRECTOR	CAROLYN CAMPBELL.....	MAGNOLIA ST, TOMPKINSVILLE, KY	42167	487-5456
DIRECTOR OF TRANSPORTATION..	CECIL PETETT.....	MAGNOLIA ST, TOMPKINSVILLE, KY	42167	487-5456
COORDINATOR (TITLE 1).....	WALLACE TEETERS.....	MAGNOLIA ST, TOMPKINSVILLE, KY	42167	487-5456
MONTGOMERY COUNTY				
CHAIRMAN, BD. OF EDUCATION..	WILLIAM A LEAKE.....	337 HIGH ST, MT STERLING, KY..	40353	498-0791
SUPERINTENDENT.....	BOBBY JOE WHITAKER.....	RT 5, MT STERLING, KY.....	40353	498-1566
ASSISTANT SUPERINTENDENT....	WINSTON HAMILTON.....	RT 5, MT STERLING, KY.....	40353	498-1566
DIRECTOR OF PUPIL PERSONNEL.	BUEFORD RISNER.....	RT 5, MT STERLING, KY.....	40353	498-1566
INSTRUCTIONAL SUPERVISOR....	JAMES BROWN.....	RT 5, MT STERLING, KY.....	40353	498-1566
SOC. WORKER-VISITING TEACHER	EDITH ROGERS.....	RT 5, MT STERLING, KY.....	40353	498-1566
SCHOOL FOOD SERVICE DIRECTOR	BUFORD RISNER.....	RT 5, MT STERLING, KY.....	40353	498-1566
DIRECTOR OF TRANSPORTATION..	E G JONES.....	RT 5, MT STERLING, KY.....	40353	498-1566
COORDINATOR (TITLE 1).....	HAROLD WILSON.....	RT 5, MT STERLING, KY.....	40353	498-1566
MORGAN COUNTY				
CHAIRMAN, BD. OF EDUCATION..	JOE H LANE.....	EZEL, KY.....	41425	725-4231
SUPERINTENDENT.....	ROBERT S BOGGS.....	WEST LIBERTY, KY.....	41472	743-3205
ASSISTANT SUPERINTENDENT....	CONRAD ROWLAND.....	EZEL, KY.....	41425	725-4133
	LUCIAN RUDD.....	WEST LIBERTY, KY.....	41472	743-3205
DIRECTOR OF PUPIL PERSONNEL.	RUTH M CONOVER.....	WEST LIBERTY, KY.....	41472	743-3205
INSTRUCTIONAL SUPERVISOR....	GLEN WHITT.....	WEST LIBERTY, KY.....	41472	743-3205
SOC. WORKER-VISITING TEACHER	SHIRLEY HANEY.....	WEST LIBERTY, KY.....	41472	743-3205
	GLEN WHITT.....	WRIGLEY, KY.....	41477	743-3205
COORDINATOR (TITLE 1).....	RONALD PERKINS.....	WEST LIBERTY, KY.....	41472	743-3205
	EARL REED.....	WEST LIBERTY, KY.....	41472	743-3205
MUHLENBERG COUNTY				
CHAIRMAN, BD. OF EDUCATION..	LUCKY KIRBY.....	BEECH CREEK, KY.....	42321	476-8277
SUPERINTENDENT.....	BEN TOPMILLER JR.....	BOX 167, GREENVILLE, KY.....	42345	338-2871
ASSISTANT SUPERINTENDENT....	WILLARD J WILLCUT.....	BOX 167, GREENVILLE, KY.....	42345	338-2871
DIRECTOR OF PUPIL PERSONNEL.	LOYD TARTER.....	BOX 167, GREENVILLE, KY.....	42345	338-2871
INSTRUCTIONAL SUPERVISOR....	VIRGIL JOINES.....	BOX 167, GREENVILLE, KY.....	42345	338-2871
	TOMMY LYONS.....	BOX 167, GREENVILLE, KY.....	42345	338-2871
FINANCE OFFICER.....	CHARLES EBLING.....	BOX 167, GREENVILLE, KY.....	42345	338-2871
SOC. WORKER-VISITING TEACHER	MYRA BENDER.....	BOX 167, GREENVILLE, KY.....	42345	338-2871
SCHOOL FOOD SERVICE DIRECTOR	GOLDIE W SHAVER.....	BOX 167, GREENVILLE, KY.....	42345	338-2871
DIRECTOR OF TRANSPORTATION..	WILLARD J WILCUTT.....	BOX 167, GREENVILLE, KY.....	42345	338-2871
COORDINATOR (TITLE 1).....	TOMMY LYONS.....	BOX 167, GREENVILLE, KY.....	42345	338-2871

DISTRICT ADMINISTRATIVE AND SUPERVISORY PERSONNEL
(Including Board Chairperson)-Continued

Description of Position	Name	Business Address	Zip Code	Phone Number
CENTRAL CITY				
CHAIRMAN, BD. OF EDUCATION..	DAN CARROLL.....	CENTRAL CITY, KY.....	42330	754-1346
SUPERINTENDENT.....	JACK L DAY.....	CENTRAL CITY, KY.....	42330	754-2272
DIRECTOR OF PUPIL PERSONNEL.	JANETTE W TINSLEY.....	CENTRAL CITY, KY.....	42330	754-2272
INSTRUCTIONAL SUPERVISOR....	VACANT.....	CEN. CITY HS, CEN. CITY, KY...	42330	754-3611
COORDINATOR (TITLE 1).....	BERNADINE STEELE.....	CEN. CITY HS, CEN. CITY, KY...	42330	754-3611
GREENVILLE				
CHAIRMAN, BD. OF EDUCATION..	RICHARD P COUNTZLER.....	315 E MAIN CR, GREENVILLE, KY.	42345	338-4240
SUPERINTENDENT.....	JOHN R OWENS.....	BOX 407, GREENVILLE, KY.....	42345	338-1832
DIRECTOR OF PUPIL PERSONNEL.	MARY LOU CAMPBELL.....	BOX 407, GREENVILLE, KY.....	42345	338-4650
INSTRUCTIONAL SUPERVISOR....	JAMES ERNEST ATKINS.....	BOX 407, GREENVILLE, KY.....	42345	338-4830
NELSON COUNTY				
CHAIRMAN, BD. OF EDUCATION..	R C HAHN.....	RT 2, BOX 308, BLOOMFIELD, KY.	40008	252-8814
SUPERINTENDENT.....	T T ETHEREDGE.....	114 S 3RD ST, BARDSTOWN, KY...	40004	348-3958
ASSISTANT SUPERINTENDENT....	JAMES R BURNS.....	114 S 3RD ST, BARDSTOWN, KY...	40004	348-3958
DIRECTOR OF PUPIL PERSONNEL.	D L HUSTON JR.....	114 S 3RD ST, BARDSTOWN, KY...	40004	348-3958
INSTRUCTIONAL SUPERVISOR....	JAMES R BURNS.....	114 S 3RD ST, BARDSTOWN, KY...	40004	348-3958
	EUGENE P DRAKE.....	114 S 3RD ST, BARDSTOWN, KY...	40004	348-3958
SOC. WORKER-VISITING TEACHER	BUTLER POTTINGER.....	114 S 3RD ST, BARDSTOWN, KY...	40004	348-3958
DIRECTOR OF TRANSPORTATION..	BILL R BOONE.....	114 S 3RD ST, BARDSTOWN, KY...	40004	348-3958
COORDINATOR (TITLE 1).....	TOM WILLIAMS.....	114 S 3RD ST, BARDSTOWN, KY...	40004	348-3958
BARDSTOWN				
CHAIRMAN, BD. OF EDUCATION..	KENNY RAPIER.....	115 PARKVIEW, BARDSTOWN, KY...	40004	348-9223
SUPERINTENDENT.....	MILTON GRAHAM.....	308 N 5TH, BARDSTOWN, KY.....	40004	348-9086
DIRECTOR OF PUPIL PERSONNEL.	WALKER FERRY.....	308 N 5TH ST, BARDSTOWN, KY...	40004	348-9086
INSTRUCTIONAL SUPERVISOR....	BEN HAYDON.....	308 N FIFTH, BARDSTOWN, KY....	40004	348-9051
FINANCE OFFICER.....	MAYBELLE FLOYD.....	308 N FIFTH, BARDSTOWN, KY....	40004	348-9086
SCHOOL FOOD SERVICE DIRECTOR	JACKIE ROWE.....	400 N FIFTH, BARDSTOWN, KY....	40004	348-5913
DIRECTOR OF TRANSPORTATION..	WALKER FERRY.....	308 N FIFTH, BARDSTOWN, KY....	40004	348-9086
COORDINATOR (TITLE 1).....	MAY E MCCLELLAN.....	420 N FIFTH, BARDSTOWN, KY....	40004	348-9086
NICHOLAS COUNTY				
CHAIRMAN, BD. OF EDUCATION..	BILLY HUNTER.....	RT 4, CARLISLE, KY.....	40311	289-5071
SUPERINTENDENT.....	DONALD G ELDER.....	395 W MAIN ST, CARLISLE, KY...	40311	289-2264
DIRECTOR OF PUPIL PERSONNEL.	BETTY LYNN CONRAD.....	395 W MAIN ST, CARLISLE, KY...	40311	289-2264
INSTRUCTIONAL SUPERVISOR....	JANE BECKER.....	395 W MAIN ST, CARLISLE, KY...	40311	289-2264
COORDINATOR (TITLE 1).....	JANE BECKER.....	395 W MAIN ST, CARLISLE, KY...	40311	289-2264
OHIO COUNTY				
CHAIRMAN, BD. OF EDUCATION..	ROBERT MAGAN.....	BOX 171, DUNDEE, KY.....	42338	276-3631
SUPERINTENDENT.....	REATHEL R GOFF.....	HARTFORD, KY.....	42347	298-3249
DIRECTOR OF PUPIL PERSONNEL.	EARL RUSSELL.....	HARTFORD, KY.....	42347	298-3249
INSTRUCTIONAL SUPERVISOR....	DALMA TUNKS.....	HARTFORD, KY.....	42347	298-3249
	JOE C DAVENPORT.....	HARTFORD, KY.....	42347	298-3249
FINANCE OFFICER.....	W M MARTIN.....	HARTFORD, KY.....	42347	298-3249
OLDHAM COUNTY				
CHAIRMAN, BD. OF EDUCATION..	CLAYTON STOESS.....	CRESTWOOD, KY.....	40014	241-8491
SUPERINTENDENT.....	ROBERT L ARVIN.....	BOX 207, LAGRANGE, KY.....	40031	222-9469
ASSISTANT SUPERINTENDENT....	O R HOWARD.....	BOX 207, LAGRANGE, KY.....	40031	222-9469
DIRECTOR OF PUPIL PERSONNEL.	ROBERT B HEHL.....	BOX 207, LAGRANGE, KY.....	40031	222-9469
	HARRY BELL.....	BOX 207, LAGRANGE, KY.....	40031	222-9469
INSTRUCTIONAL SUPERVISOR....	RONALD MURPHY.....	BOX 207, LAGRANGE, KY.....	40031	222-9469
	JUDY S MINNEHAN.....	BOX 207, LAGRANGE, KY.....	40031	222-9469
FINANCE OFFICER.....	ADABELLE CRUM.....	BOX 207, LAGRANGE, KY.....	40031	222-9469
DIRECTOR OF TRANSPORTATION..	GILBERT WHITEHOUSE.....	BOX 207, LAGRANGE, KY.....	40031	222-9469
COORDINATOR (TITLE 1).....	SHIRLEY SILLS.....	BOX 207, LAGRANGE, KY.....	40031	222-9469
OWEN COUNTY				
CHAIRMAN, BD. OF EDUCATION..	ROBERT D TRAYLOR.....	RT 1, SPARTA, KY.....	41086	463-2243
SUPERINTENDENT.....	GAYLE ECTON.....	OWENTON, KY.....	40359	484-3934
ASSISTANT SUPERINTENDENT....	WILLIAM R DEWITT.....	OWENTON, KY.....	40359	484-3934
DIRECTOR OF PUPIL PERSONNEL.	DELBERT M KEITH.....	RT 4, OWENTON, KY.....	40359	484-2494
INSTRUCTIONAL SUPERVISOR....	TOM TAYLOR.....	OWENTON, KY.....	40359	484-3934
DIRECTOR OF TRANSPORTATION..	WILLIAM R DEWITT.....	OWENTON, KY.....	40359	484-3934
COORDINATOR (TITLE 1).....	TOM TAYLOR.....	OWENTON, KY.....	40359	484-3934

DISTRICT ADMINISTRATIVE AND SUPERVISORY PERSONNEL
(Including Board Chairperson)-Continued

Description of Position	Name	Business Address	Zip Code	Phone Number
OWSLEY COUNTY				
CHAIRMAN, BD. OF EDUCATION..	EVERETT BYRD.....	RT 2, BOONEVILLE, KY.....	41314	593-5674
SUPERINTENDENT.....	ELLIS E RASNER.....	BOX 27, BOONEVILLE, KY.....	41314	593-5171
DIRECTOR OF PUPIL PERSONNEL.	RUSSELL L DUFF.....	BOX 142, BOONEVILLE, KY.....	41314	593-5171
INSTRUCTIONAL SUPERVISOR....	MARTHA D TURNER.....	BOX 155, BOONEVILLE, KY.....	41314	593-5171
COORDINATOR (TITLE 1).....	MARTHA D TURNER.....	BOX 155, BOONEVILLE, KY.....	41314	593-5171
PENDLETON COUNTY				
CHAIRMAN, BD. OF EDUCATION..	CLYDE W DOAN.....	RT 5, FALMOUTH, KY.....	41040	654-8310
SUPERINTENDENT.....	RICHARD GULICK.....	RT 1, FALMOUTH, KY.....	41040	654-6911
DIRECTOR OF PUPIL PERSONNEL.	RUBY WRIGHT.....	RT 2, FALMOUTH, KY.....	41040	654-6911
INSTRUCTIONAL SUPERVISOR....	EDITH DENNY.....	FALMOUTH, KY.....	41040	654-6911
COORDINATOR (TITLE 1).....	RICHARD GULICK.....	RT 1, FALMOUTH, KY.....	41040	654-6911
PERRY COUNTY				
CHAIRMAN, BD. OF EDUCATION..	JOHN C COMBS.....	RT 1, BOX 44, HAZARD, KY.....	41701	436-2141
SUPERINTENDENT.....	ALEX G EVERSOLE.....	EDUCATION BLDG, HAZARD, KY....	41701	436-2332
ASSISTANT SUPERINTENDENT....	JAMES F CORNETT.....	EDUCATION BLDG, HAZARD, KY....	41701	436-2332
	WILLIAM S NAPIER.....	EDUCATION BLDG, HAZARD, KY....	41701	436-2332
DIRECTOR OF PUPIL PERSONNEL.	ANDREW JONES.....	EDUCATION BLDG, HAZARD, KY....	41701	436-2332
	STEPHEN NAPIER.....	EDUCATION BLDG, HAZARD, KY....	41701	436-2332
INSTRUCTIONAL SUPERVISOR....	OMEDA SALYERS.....	EDUCATION BLDG, HAZARD, KY....	41701	436-2332
	JOE HIGNITE.....	EDUCATION BLDG, HAZARD, KY....	41701	436-2332
	PAUL COLWELL.....	EDUCATION BLDG, HAZARD, KY....	41701	436-2332
SCHOOL FOOD SERVICE DIRECTOR	LUCILLE H MANIS.....	EDUCATION BLDG, HAZARD, KY....	41701	436-3632
HAZARD				
CHAIRMAN, BD. OF EDUCATION..	HERMAN MAGGARD.....	161 SECOND ST, HAZARD, KY.....	41701	436-2344
SUPERINTENDENT.....	JAMES CAUDILL.....	325 BROADWAY, HAZARD, KY.....	41701	436-3911
DIRECTOR OF PUPIL PERSONNEL.	ROSCOE SHACKELFORD.....	325 BROADWAY, HAZARD, KY.....	41701	436-3911
INSTRUCTIONAL SUPERVISOR....	EARL SMITH.....	325 BROADWAY, HAZARD, KY.....	41701	436-3911
PIKE COUNTY				
CHAIRMAN, BD. OF EDUCATION..	ULAN CHILDERS.....	R 1, BOX 161E, ELKHORN CTY, KY	41522	754-5168
SUPERINTENDENT.....	JAMES T DOTSON.....	BOX 2408, PIKEVILLE, KY.....	41501	432-3111
ASSISTANT SUPERINTENDENT....	CHARLES WRIGHT.....	BOX 2408, PIKEVILLE, KY.....	41501	432-3111
	JAMES E BRANHAM.....	BOX 2408, PIKEVILLE, KY.....	41501	432-3111
DIRECTOR OF PUPIL PERSONNEL.	TIVIS BRANHAM.....	BOX 2408, PIKEVILLE, KY.....	41501	432-3111
	LANDON HUNT.....	BOX 2408, PIKEVILLE, KY.....	41501	432-3111
	P J FORD.....	BOX 2408, PIKEVILLE, KY.....	41501	432-3111
INSTRUCTIONAL SUPERVISOR....	STEWART MCPEEK.....	BOX 2408, PIKEVILLE, KY.....	41501	432-3111
	HOWARD HALL.....	BOX 2408, PIKEVILLE, KY.....	41501	432-3111
	VACANT.....	BOX 2408, PIKEVILLE, KY.....	41501	432-3111
	VACANT.....	BOX 2408, PIKEVILLE, KY.....	41501	432-3111
	ARSON JUSTICE.....	BOX 2408, PIKEVILLE, KY.....	41501	432-3111
	ERVIN PRUITT.....	BOX 2408, PIKEVILLE, KY.....	41501	432-3111
FINANCE OFFICER.....	WILLIAM HICKMAN JR.....	BOX 2408, PIKEVILLE, KY.....	41501	432-3111
SOC. WORKER-VISITING TEACHER	LOIS DOTSON.....	BOX 2408, PIKEVILLE, KY.....	41501	432-3111
	ELMER JONES.....	BOX 2408, PIKEVILLE, KY.....	41501	432-3111
	CLAYTON LITTLE.....	BOX 2408, PIKEVILLE, KY.....	41501	432-3111
	LARRY OSBORNE.....	BOX 2408, PIKEVILLE, KY.....	41501	432-3111
SCHOOL FOOD SERVICE DIRECTOR	JOE TAYLOR.....	BOX 2408, PIKEVILLE, KY.....	41501	432-3111
DIRECTOR OF TRANSPORTATION..	VACANT.....	BOX 2408, PIKEVILLE, KY.....	41501	432-3111
COORDINATOR (TITLE 1).....	ARNOLD ROBERTS.....	BOX 2408, PIKEVILLE, KY.....	41501	432-3111
PIKEVILLE				
CHAIRMAN, BD. OF EDUCATION..	PAUL D HINKLE.....	310 MAIN ST, PIKEVILLE, KY....	41501	437-7339
SUPERINTENDENT.....	JOHN WADDELL.....	C 4, BOX 799, PIKEVILLE, KY...	41501	432-8161
DIRECTOR OF PUPIL PERSONNEL.	JAMES B WILLIAMSON.....	C 4, BOX 799, PIKEVILLE, KY...	41501	432-8161
INSTRUCTIONAL SUPERVISOR....	WARREN P TILLER.....	C 4, BOX 799, PIKEVILLE, KY...	41501	432-8161
SCHOOL FOOD SERVICE DIRECTOR	PATRICIA GREEN.....	116 N MAYO TR, PIKEVILLE, KY..	41501	432-0185
COORDINATOR (TITLE 1).....	WARREN P TILLER.....	C 4 BOX 799, PIKEVILLE, KY....	41501	432-8161
POWELL COUNTY				
CHAIRMAN, BD. OF EDUCATION..	RUSSELL H WARE.....	CLAY CITY, KY.....	40312	663-2022
SUPERINTENDENT.....	NELSON WHITE.....	STANTON, KY.....	40380	663-2268
ASSISTANT SUPERINTENDENT....	WILLIAM T ORME.....	STANTON, KY.....	40380	663-2268
DIRECTOR OF PUPIL PERSONNEL.	SAM BAKER.....	STANTON, KY.....	40380	663-2268
INSTRUCTIONAL SUPERVISOR....	BERTHA BARNES.....	STANTON, KY.....	40380	663-2978
COORDINATOR (TITLE 1).....	KATHRYN COX.....	STANTON, KY.....	40380	663-2268

DISTRICT ADMINISTRATIVE AND SUPERVISORY PERSONNEL
(Including Board Chairperson)-Continued

Description of Position	Name	Business Address	Zip Code	Phone Number
PULASKI COUNTY				
CHAIRMAN, BD. OF EDUCATION..	JACK DETHERAGE.....	RT 1, EUBANK, KY.....	42567	432-3596
SUPERINTENDENT.....	ROY E HOLT.....	P O BOX P, SOMERSET, KY.....	42501	678-5148
ASSISTANT SUPERINTENDENT....	HAROLD CARTER.....	P O BOX P, SOMERSET, KY.....	42501	678-5148
DIRECTOR OF PUPIL PERSONNEL.	DEWEY E HUFF.....	P O BOX P, SOMERSET, KY.....	42501	678-5148
	JOE RICHARDS.....	P O BOX P, SOMERSET, KY.....	42501	678-5148
INSTRUCTIONAL SUPERVISOR....	BETHEL BURDINE.....	P O BOX P, SOMERSET, KY.....	42501	678-5148
	KENNETH ASHLEY.....	P O BOX P, SOMERSET, KY.....	42501	678-5148
	CLOYD BUMGARDNER.....	P O BOX P, SOMERSET, KY.....	42501	678-5148
SOC. WORKER-VISITING TEACHER	SHARON HAIL.....	P O BOX P SOMERSET, KY.....	42501	678-5148
SCHOOL FOOD SERVICE DIRECTOR	WANDA BUSHONG.....	P O BOX P, SOMERSET, KY.....	42501	678-5148
COORDINATOR (TITLE 1).....	EDWARD B WEBB.....	P O BOX P, SOMERSET, KY.....	42501	678-4410
SCIENCE HILL				
CHAIRMAN, BD. OF EDUCATION..	LEONARD DEBORD.....	SCIENCE HILL, KY.....	42553	423-3346
SUPERINTENDENT.....	CHARLES J HALL.....	SCIENCE HILL, KY.....	42553	423-3341
DIRECTOR OF PUPIL PERSONNEL.	VONIA GRABEEL.....	SCIENCE HILL, KY.....	42553	423-3341
COORDINATOR (TITLE 1).....	CHARLES J HALL.....	SCIENCE HILL, KY.....	42553	423-3341
SOMERSET				
CHAIRMAN, BD. OF EDUCATION..	HOBE WITHERS JR.....	N BROOKHAVEN DR, SOMERSET, KY.	42501	678-4741
SUPERINTENDENT.....	CHARLES E HARRIS.....	COLLEGE ST, SOMERSET, KY.....	42501	678-8782
DIRECTOR OF PUPIL PERSONNEL.	FERNE R CURRY.....	COLLEGE ST, SOMERSET, KY.....	42501	679-2966
INSTRUCTIONAL SUPERVISOR....	VACANT.....	COLLEGE ST, SOMERSET, KY.....	42501	679-2966
SCHOOL FOOD SERVICE DIRECTOR	MILDRED SETSER.....	COLLEGE ST, SOMERSET, KY.....	42501	679-2966
DIRECTOR OF TRANSPORTATION..	JAMES R WILLIAMS.....	COLLEGE ST, SOMERSET, KY.....	42501	679-2966
COORDINATOR (TITLE 1).....	JAMES R WILLIAMS.....	COLLEGE ST, SOMERSET, KY.....	42501	679-3020
ROBERTSON COUNTY				
CHAIRMAN, BD. OF EDUCATION..	CALVIN HENSON.....	RT 1, MT OLIVET, KY.....	41064	724-5829
SUPERINTENDENT.....	HOWARD HALL JR.....	MT OLIVET, KY.....	41064	724-5311
DIRECTOR OF PUPIL PERSONNEL.	T ROSS MOORE.....	MT OLIVET, KY.....	41064	724-5921
INSTRUCTIONAL SUPERVISOR....	T ROSS MOORE.....	MT OLIVET, KY.....	41064	724-5921
SCHOOL FOOD SERVICE DIRECTOR	ANNA MAE MASSEY.....	MT OLIVET, KY.....	41064	724-5921
COORDINATOR (TITLE 1).....	T ROSS MOORE.....	MT OLIVET, KY.....	41064	724-5921
ROCKCASTLE COUNTY				
CHAIRMAN, BD. OF EDUCATION..	DR RUDOLPH BURDETTE.....	MT VERNON, KY.....	40456	256-2801
SUPERINTENDENT.....	CHARLES B PARSONS.....	MT VERNON, KY.....	40456	256-2125
DIRECTOR OF PUPIL PERSONNEL.	GARLAN M CUMMINS.....	MT VERNON, KY.....	40456	256-2125
INSTRUCTIONAL SUPERVISOR....	MELVIN D HAMM.....	MT VERNON, KY.....	40456	256-2125
FINANCE OFFICER.....	LLOYD G SHUTTS.....	MT VERNON, KY.....	40456	256-2125
SOC. WORKER-VISITING TEACHER	WILLARD WHITAKER.....	MT VERNON, KY.....	40456	256-2125
SCHOOL FOOD SERVICE DIRECTOR	E J SMITH.....	BRODHEAD, KY.....	40409	758-8897
DIRECTOR OF TRANSPORTATION..	WILLARD WHITAKER.....	MT VERNON, KY.....	40456	256-2125
ROWAN COUNTY				
CHAIRMAN, BD. OF EDUCATION..	DR WARREN PROUDFOOT.....	FLEMINGSBURG RD, MOREHEAD, KY.	40351	784-7551
SUPERINTENDENT.....	JOHN BROCK.....	118 UNIV. BLVD, MOREHEAD, KY..	40351	784-8928
ASSISTANT SUPERINTENDENT....	KENNETH BLAND.....	118 UNIV. BLVD, MOREHEAD, KY..	40351	784-8928
DIRECTOR OF PUPIL PERSONNEL.	BILLIE JEAN CLAYTON.....	118 UNIV. BLVD, MOREHEAD, KY..	40351	784-8928
INSTRUCTIONAL SUPERVISOR....	WATT WHITE.....	WEST SUN ST, MOREHEAD, KY.....	40351	784-7721
	JEANETTE FANNIN.....	118 UNIV. BLVD, MOREHEAD, KY..	40313	784-8928
SOC. WORKER-VISITING TEACHER	BILLY R JAMES.....	118 UNIV. BLVD, MOREHEAD, KY..	40351	784-8928
SCHOOL FOOD SERVICE DIRECTOR	RUBY VENCILL.....	118 UNIV. BLVD, MOREHEAD, KY..	40351	784-8928
COORDINATOR (TITLE 1).....	JOHN BROCK.....	118 UNIV. BLVD, MOREHEAD, KY..	40351	784-8928
RUSSELL COUNTY				
CHAIRMAN, BD. OF EDUCATION..	SCOTT PIERCE.....	JAMESTOWN, KY.....	42629	343-3191
SUPERINTENDENT.....	RON CHUMBLEY.....	JAMESTOWN, KY.....	42629	343-3191
ASSISTANT SUPERINTENDENT....	AUBREY JOHNSON.....	JAMESTOWN, KY.....	42629	343-3191
DIRECTOR OF PUPIL PERSONNEL.	JOYCE S AKERS.....	JAMESTOWN, KY.....	42642	343-3191
INSTRUCTIONAL SUPERVISOR....	MILDRED HALE.....	JAMESTOWN, KY.....	42629	343-3191
SOC. WORKER-VISITING TEACHER	BRUCE PHELPS.....	JAMESTOWN, KY.....	42629	343-3191
COORDINATOR (TITLE 1).....	VERLEE WARRINER.....	JAMESTOWN, KY.....	42629	343-3191
SCOTT COUNTY				
CHAIRMAN, BD. OF EDUCATION..	DAVID MURPHY.....	RT 3, STAMPING GROUND, KY.....	40379	535-6680
SUPERINTENDENT.....	VICTOR JOHNSON.....	BOX 561, GEORGETOWN, KY.....	40324	863-3663

DISTRICT ADMINISTRATIVE AND SUPERVISORY PERSONNEL
(Including Board Chairperson)-Continued

Description of Position	Name	Business Address	Zip Code	Phone Number
ASSISTANT SUPERINTENDENT....	JACK G WILLIAMS.....	BOX 561, GEORGETOWN, KY.....	40324	863-3663
DIRECTOR OF PUPIL PERSONNEL.	JAMES K JOHNSON.....	BOX 561, GEORGETOWN, KY.....	40324	863-3663
INSTRUCTIONAL SUPERVISOR....	FRANK BAKER.....	BOX 561, GEORGETOWN, KY.....	40324	863-3664
	BRADY WILLIAMSON.....	BOX 561, GEORGETOWN, KY.....	40324	863-3664
SCHOOL FOOD SERVICE DIRECTOR	ELIEEN WILL.....	BOX 561, GEORGETOWN, KY.....	40324	863-3663
DIRECTOR OF TRANSPORTATION..	CHARLES T ESTILL.....	BOX 561, GEORGETOWN, KY.....	40324	863-3665
COORDINATOR (TITLE 1).....	JACK G WILLIAMS.....	BOX 561, GEORGETOWN, KY.....	40324	863-3666
SHELBY COUNTY				
CHAIRMAN, BD. OF EDUCATION..	GEORGE N BUSEY.....	BAGDAD, KY.....	40003	747-8780
SUPERINTENDENT.....	WILLIAM J LACEFIELD.....	BOX 228, SHELBYVILLE, KY.....	40065	633-2375
ASSISTANT SUPERINTENDENT....	MELVIN CHANDLER.....	BOX 228, SHELBYVILLE, KY.....	40065	633-2375
DIRECTOR OF PUPIL PERSONNEL.	GLENN D WOOTERS.....	BOX 228, SHELBYVILLE, KY.....	40065	633-2375
INSTRUCTIONAL SUPERVISOR....	BETTIE C WELLS.....	BOX 228, SHELBYVILLE, KY.....	40065	633-2375
	ANNE WEBB.....	BOX 228, SHELBYVILLE, KY.....	40065	633-2375
SCHOOL FOOD SERVICE DIRECTOR	CARLA S FOSTER.....	BOX 228, SHELBYVILLE, KY.....	40065	633-2375
COORDINATOR (TITLE 1).....	BILL E SCOTT.....	BOX 228, SHELBYVILLE, KY.....	40065	633-2375
SIMPSON COUNTY				
CHAIRMAN, BD. OF EDUCATION..	JOHN I MCMILLAN, JR.....	RT 1, AUBURN, KY.....	42206	542-6135
SUPERINTENDENT.....	RAYDEN R HAMMERS.....	BOX 467, FRANKLIN, KY.....	42134	586-3236
DIRECTOR OF PUPIL PERSONNEL.	JOE PHILLIPS.....	BOX 467, FRANKLIN, KY.....	42134	586-3236
INSTRUCTIONAL SUPERVISOR....	JOHN ALLEN HUGHES.....	BOX 467, FRANKLIN, KY.....	42134	586-3236
	DR LEON MOONEYHAN.....	BOX 467, FRANKLIN, KY.....	42134	586-3236
SOC. WORKER-VISITING TEACHER	MAYME RUTH JOHNS.....	BOX 467, FRANKLIN, KY.....	42134	586-3236
DIRECTOR OF TRANSPORTATION..	C W BUSH.....	BOX 467, FRANKLIN,KY.....	42134	586-5613
COORDINATOR (TITLE 1).....	DOROTHY NEWBOLD.....	BOX 467, FRANKLIN, KY.....	42134	586-8264
SPENCER COUNTY				
CHAIRMAN, BD. OF EDUCATION..	DAVID HOUGHLIN.....	RT 3, TAYLORSVILLE, KY.....	40071	477-8118
SUPERINTENDENT.....	L W MULLINS.....	TAYLORSVILLE, KY.....	40071	477-2948
DIRECTOR OF PUPIL PERSONNEL.	DAVID NEDROS.....	TAYLORSVILLE, KY.....	40071	477-2948
INSTRUCTIONAL SUPERVISOR....	NANCY STOUT.....	TAYLORSVILLE, KY.....	40071	477-2562
COORDINATOR (TITLE 1).....	L W MULLINS.....	TAYLORSVILLE, KY.....	40071	477-2948
TAYLOR COUNTY				
CHAIRMAN, BD. OF EDUCATION..	MILTON JONES.....	RT 3, CAMPBELLSVILLE, KY.....	42718	465-5156
SUPERINTENDENT.....	WALTER GREEN JR.....	WICKLIFFE, CAMPBELLSVILLE, KY.	42718	465-5371
ASSISTANT SUPERINTENDENT....	GARY SEABORNE.....	WICKLIFFE, CAMPBELLSVILLE, KY.	42718	465-5371
DIRECTOR OF PUPIL PERSONNEL.	MINA HEDGESPETH.....	WICKLIFFE, CAMPBELLSVILLE, KY.	42718	465-5371
INSTRUCTIONAL SUPERVISOR....	JOSEPH D BROCKMAN.....	WICKLIFFE, CAMPBELLSVILLE, KY.	42718	465-2442
SOC. WORKER-VISITING TEACHER	GENE HALL.....	WICKLIFFE, CAMPBELLSVILLE, KY.	42718	465-2442
SCHOOL FOOD SERVICE DIRECTOR	MARGARET BUCKNER.....	WICKLIFFE, CAMPBELLSVILLE, KY.	42718	465-2442
COORDINATOR (TITLE 1).....	GARY SEABORNE.....	WICKLIFFE, CAMPBELLSVILLE, KY.	42718	465-5371
CAMPBELLSVILLE				
CHAIRMAN, BD. OF EDUCATION..	KENNETH CARROLL.....	725 LEBANON,CAMPBELLSVILLE,KY.	42718	465-4238
SUPERINTENDENT.....	PAUL J COOP.....	230 MAIN, CAMPBELLSVILLE, KY..	42718	465-5091
DIRECTOR OF PUPIL PERSONNEL.	GEORGE R GUMM.....	230 MAIN, CAMPBELLSVILLE, KY..	42718	465-2410
INSTRUCTIONAL SUPERVISOR....	LARRY S ENNIS.....	230 MAIN, CAMPBELLSVILLE, KY..	42718	465-2410
COORDINATOR (TITLE 1).....	PAUL J COOP.....	230 MAIN, CAMPBELLSVILLE, KY..	42718	465-5091
TODD COUNTY				
CHAIRMAN, BD. OF EDUCATION..	A J GRAY.....	RT 1, TRENTON, KY.....	42286	466-5553
SUPERINTENDENT.....	ROBERT N BUSH.....	ELKTON, KY.....	42220	265-2436
DIRECTOR OF PUPIL PERSONNEL.	LOUISA PETRIE.....	ELKTON, KY.....	42220	265-2436
INSTRUCTIONAL SUPERVISOR....	ZELMA D MILES.....	ELKTON, KY.....	42220	265-2436
SCHOOL FOOD SERVICE DIRECTOR	HELEN A DAVIS.....	ELKTON, KY.....	42220	265-2436
COORDINATOR (TITLE 1).....	CHARLES RUST.....	ELKTON, KY.....	42220	265-2436
TRIGG COUNTY				
CHAIRMAN, BD. OF EDUCATION..	CAROLYN RICHARDSON.....	DEEPWOOD CIRCLE, CADIZ, KY....	42211	522-3911
SUPERINTENDENT.....	TOM VINSON.....	P O BOX 31, CADIZ, KY.....	42211	522-6071
ASSISTANT SUPERINTENDENT....	JOHN RANDOLPH.....	P O BOX 31, CADIZ, KY.....	42211	522-6071
DIRECTOR OF PUPIL PERSONNEL.	MARGARET M RUDD.....	P O BOX 417, CADIZ, KY.....	42211	522-6071
INSTRUCTIONAL SUPERVISOR....	BOB CASSITY.....	P O BOX 31, CADIZ, KY.....	42211	522-6071
SCHOOL FOOD SERVICE DIRECTOR	MANTHUS M MCATEE.....	P O BOX 31, CADIZ, KY.....	42211	522-6071

DISTRICT ADMINISTRATIVE AND SUPERVISORY PERSONNEL
(Including Board Chairperson)-Continued

Description of Position	Name	Business Address	Zip Code	Phone Number
TRIMBLE COUNTY				
CHAIRMAN, BD. OF EDUCATION..	CAROLE MARTIN.....	RT 1, BEDFORD, KY.....	40006	255-7197
SUPERINTENDENT.....	DR BILL STOUT.....	BOX 67, BEDFORD, KY.....	40006	732-4569
DIRECTOR OF PUPIL PERSONNEL.	CECIL FISHER.....	BOX 67, BEDFORD, KY.....	40006	268-3328
INSTRUCTIONAL SUPERVISOR....	WILLIAM JOHN HIGGINS.....	BOX 67, BEDFORD, KY.....	40006	732-4569
	J W SACHLEBEN.....	BOX 67, BEDFORD, KY.....	40006	732-4569
COORDINATOR (TITLE 1).....	CLYDE C CROPPER.....	BOX 67, BEDFORD, KY.....	40006	255-3554
UNION COUNTY				
CHAIRMAN, BD. OF EDUCATION..	CHARLES C DAVIS.....	RT 2, STURGIS, KY.....	42459	333-4400
SUPERINTENDENT.....	NEAL RAY TUCKER.....	BOX 58, MORGANFIELD, KY.....	42437	389-1694
DIRECTOR OF PUPIL PERSONNEL.	EUGENE PARDUE.....	BOX 58, MORGANFIELD, KY.....	42437	389-1694
INSTRUCTIONAL SUPERVISOR....	MARY CURRY.....	BOX 58, MORGANFIELD, KY.....	42437	389-1694
FINANCE OFFICER.....	FAUREST COOGLE.....	BOX 58, MORGANFIELD, KY.....	42437	389-1694
DIRECTOR OF TRANSPORTATION..	FAUREST COOGLE.....	BOX 58, MORGANFIELD, KY.....	42437	389-1694
WARREN COUNTY				
CHAIRMAN, BD. OF EDUCATION..	W E NAPIER.....	RT 3, BOWLING GREEN, KY.....	42101	842-7726
SUPERINTENDENT.....	ROBERT GOVER.....	1038 CHESTNUT, BOWLING GRN, KY	42101	781-5150
ASSISTANT SUPERINTENDENT....	CHARLES CAMPBELL.....	1038 CHESTNUT, BOWLING GRN,KY.	42101	781-5150
DIRECTOR OF PUPIL PERSONNEL.	EDNA S CASHMAN.....	1038 CHESTNUT, BOWLING GRN, KY	42101	781-5150
	JEAN P LANHAM.....	1038 CHESTNUT, BOWLING GRN, KY	42101	781-5150
INSTRUCTIONAL SUPERVISOR....	GEORGE COKER JR.....	1038 CHESTNUT, BOWLING GRN, KY	42101	781-5150
	VIRGINIA S MURPHY.....	1038 CHESTNUT, BOWLING GRN, KY	42101	781-5150
	INEZ BEVILLE.....	1038 CHESTNT, BOWLING GRN, KY.	42101	781-5150
FINANCE OFFICER.....	BERTHA BREECE.....	1038 CHESTNUT, BOWLING GRN, KY	42101	781-5150
SCHOOL FOOD SERVICE DIRECTOR	FRANCES OLIVER.....	1038 CHESTNUT, BOWLING GRN, KY	42101	781-5150
COORDINATOR (TITLE 1).....	JAMES REDDEN.....	1038 CHESTNUT, BOWLING GRN, KY	42101	781-5150
BOWLING GREEN				
CHAIRMAN, BD. OF EDUCATION..	HAROLD STAHL.....	510 BELMONT, BOWLING GREEN, KY	42101	842-6131
SUPERINTENDENT.....	JOEL C BROWN.....	224 E 12TH, BOWLING GREEN, KY.	42101	781-2254
DIRECTOR OF PUPIL PERSONNEL.	HERBERT OLDHAM.....	224 E 12TH, BOWLING GREEN, KY.	42101	781-2254
INSTRUCTIONAL SUPERVISOR....	RANDY L KIMBROUGH.....	224 E 12TH, BOWLING GREEN, KY.	42101	781-2254
	ERNEST H GARNER.....	224 E 12TH, BOWLING GREEN, KY.	42101	781-2254
FINANCE OFFICER.....	JAMES ROBERT WOOD.....	224 E 12TH, BOWLING GREEN, KY.	42101	781-2254
SOC. WORKER-VISITING TEACHER	RUTH FRANKLIN.....	224 E 12TH, BOWLING GREEN, KY.	42101	781-4585
	CARROL GOTT.....	224 E 12TH, BOWLING GREEN, KY.	42101	842-1674
	MARY CAROL SEARS.....	224 E 12TH, BOWLING GREEN, KY.	42101	843-4464
DIRECTOR OF TRANSPORTATION..	BASIL JONES.....	224 E 12TH, BOWLING GREEN,KY..	42101	781-2254
COORDINATOR (TITLE 1).....	RANDY KIMBROUGH.....	224 E 12TH, BOWLING GREEN, KY.	42101	781-2254
WASHINGTON COUNTY				
CHAIRMAN, BD. OF EDUCATION..	K E MENNEN.....	112 MAYES AVE, SPRINGFIELD,KY.	40069	336-3675
SUPERINTENDENT.....	JACK H WAFF.....	P O BOX 192, SPRINGFIELD, KY..	40069	336-3961
ASSISTANT SUPERINTENDENT....	NORMAN DARLAND.....	P O BOX 192, SPRINGFIELD, KY..	40069	336-3961
DIRECTOR OF PUPIL PERSONNEL.	WILLIAM W YANKEY.....	P O BOX 192, SPRINGFIELD, KY..	40069	336-3961
INSTRUCTIONAL SUPERVISOR....	EVERETT HALE, JR.....	P O BOX 192, SPRINGFIELD, KY..	40069	336-3961
FINANCE OFFICER.....	JACK H WAFF.....	P O BOX 192, SPRINGFIELD, KY..	40069	336-3961
SCHOOL FOOD SERVICE DIRECTOR	NORMAN DARLAND.....	P O BOX 192, SPRINGFIELD, KY..	40069	336-3961
DIRECTOR OF TRANSPORTATION..	NORMAN DARLAND.....	P O BOX 192, SPRINGFIELD, KY..	40069	336-3961
COORDINATOR (TITLE 1).....	EVERETT HALE JR.....	P O BOX 192, SPRINGFIELD, KY..	40069	336-3961
WAYNE COUNTY				
CHAIRMAN, BD. OF EDUCATION..	CLYDE KOGER.....	ROCKY BRANCH, KY.....	42640	348-9218
SUPERINTENDENT.....	CLARENCE H BATES.....	BOX 176, MONTICELLO, KY.....	42633	348-2451
DIRECTOR OF PUPIL PERSONNEL.	JAMES H DANIELS.....	BOX 176, MONTICELLO, KY.....	42633	348-2451
INSTRUCTIONAL SUPERVISOR....	HERBERT D WHEAT.....	BOX 176, MONTICELLO, KY.....	42633	348-2451
SOC. WORKER-VISITING TEACHER	REID WILLIAMS.....	BOX 176, MONTICELLO, KY.....	42633	348-2451
	EARL ANDERSON.....	BOX 176 MONTICELLO, KY.....	42633	348-2451
SCHOOL FOOD SERVICE DIRECTOR	LETA FAYE BRAMMER.....	BOX 176, MONTICELLO, KY.....	42633	348-2451
COORDINATOR (TITLE 1).....	GENEVA G COOPER.....	BOX 176, MONTICELLO, KY.....	42633	348-2451
MONTICELLO				
CHAIRMAN, BD. OF EDUCATION..	RALPH A CRABTREE.....	513 KENDRICK, MONTICELLO, KY..	42633	348-8033
SUPERINTENDENT.....	VERNON MINIARD.....	135 CAVE ST, MONTICELLO, KY...	42633	348-2266
DIRECTOR OF PUPIL PERSONNEL.	PAUL JONES.....	135 CAVE ST, MONTICELLO, KY...	42633	348-8459
INSTRUCTIONAL SUPERVISOR....	RUBY C STEPHENS.....	135 CAVE ST, MONTICELLO, KY...	42633	348-2776
COORDINATOR (TITLE 1).....	RUBY C STEPHENS.....	135 CAVE ST, MONTICELLO KY....	42633	348-2776

DISTRICT ADMINISTRATIVE AND SUPERVISORY PERSONNEL
(Including Board Chairperson)-Continued

Description of Position	Name	Business Address	Zip Code	Phone Number
WEBSTER COUNTY				
CHAIRMAN, BD. OF EDUCATION..	CHARLES RUSSELL.....	PROVIDENCE, KY.....	42450	667-5277
SUPERINTENDENT.....	BOBBY L CHANEY.....	DIXON, KY.....	42409	639-2861
ASSISTANT SUPERINTENDENT....	DONALD EDWARDS.....	DIXON, KY.....	42409	639-2861
DIRECTOR OF PUPIL PERSONNEL.	TOM JOHNSON.....	DIXON, KY.....	42409	639-2861
INSTRUCTIONAL SUPERVISOR....	HUGH E SELLERS.....	DIXON, KY.....	42409	639-2861
COORDINATOR (TITLE 1).....	THOMAS JOHNSON.....	DIXON, KY.....	42409	639-2861
PROVIDENCE				
CHAIRMAN, BD. OF EDUCATION..	WHITFIELD JONES.....	207 WILLOW ST, PROVIDENCE, KY.	42450	667-5636
SUPERINTENDENT.....	GEORGE B WOOTON.....	PROVIDENCE, KY.....	42450	667-2613
DIRECTOR OF PUPIL PERSONNEL.	MARTHA T WOOTON.....	CEDAR ST, PROVIDENCE, KY.....	42450	667-2411
INSTRUCTIONAL SUPERVISOR....	MARTHA T WOOTON.....	CEDAR ST, PROVIDENCE, KY.....	42450	667-2411
SCHOOL FOOD SERVICE DIRECTOR	DORIS A CUMMINS.....	BROADWAY, PROVIDENCE, KY.....	42450	667-2797
COORDINATOR (TITLE 1).....	MARTHA T WOOTON.....	CEDAR ST, PROVIDENCE, KY.....	42450	667-2411
WHITLEY COUNTY				
CHAIRMAN, BD. OF EDUCATION..	J A COOPER.....	RT 2, JELLICO, TN.....	37762	549-3933
SUPERINTENDENT.....	ERNEST L SILER.....	RT 1, WILLIAMSBURG, KY.....	40769	549-3842
ASSISTANT SUPERINTENDENT....	HAROLD G EVANS.....	BOX 358, WILLIAMSBURG, KY.....	40769	549-2484
	TONY MCKIDDY.....	BOX 358, WILLIAMSBURG, KY.....	40769	549-2484
	ERNEST SILER.....	BOX 358, WILLIAMSBURG, KY.....	40769	549-2484
DIRECTOR OF PUPIL PERSONNEL.	ARCHIE B HILL.....	BOX 358, WILLIAMSBURG, KY.....	40769	549-2484
INSTRUCTIONAL SUPERVISOR....	JOHN A PERRY.....	BOX 358, WILLIAMSBURG, KY.....	40769	549-2484
	ISAAC LARGE.....	BOX 358, WILLIAMSBURG, KY.....	40769	549-2484
	HOBERT BIRD.....	BOX 358, WILLIAMSBURG, KY.....	40769	549-2484
SOC. WORKER-VISITING TEACHER	EULA B LEE.....	BOX 358 WILLIAMSBURG, KY.....	40769	549-2484
SCHOOL FOOD SERVICE DIRECTOR	CONNIE PATTON.....	BOX 358, WILLIAMSBURG, KY.....	40769	549-2484
COORDINATOR (TITLE 1).....	WILLIAM COOPER.....	BOX 358, WILLIAMSBURG, KY.....	40769	549-2484
CORBIN				
CHAIRMAN, BD. OF EDUCATION..	BOBBY GOINS.....	1111 MAPLE LN, CORBIN, KY.....	40701	528-1352
SUPERINTENDENT.....	LOUIE MARTIN.....	108 E CENTER ST, CORBIN, KY...	40701	528-1303
DIRECTOR OF PUPIL PERSONNEL.	CHARLES E MOORE.....	108 E CENTER ST, CORBIN, KY...	40701	528-1303
INSTRUCTIONAL SUPERVISOR....	VERNON J CALHOUN.....	108 E CENTER ST, CORBIN, KY...	40701	528-1303
COORDINATOR (TITLE 1).....	LOUIE MARTIN.....	108 E CENTER ST, CORBIN, KY...	40701	528-1303
WILLIAMSBURG				
CHAIRMAN, BD. OF EDUCATION..	KENNETH SHAW.....	P O BOX 53, WILLIAMSBURG, KY..	40769	549-1833
SUPERINTENDENT.....	J B MOUNTJOY.....	BOX 296, WILLIAMSBURG, KY.....	40769	549-3800
DIRECTOR OF PUPIL PERSONNEL.	OLAN BARTON.....	WILLIAMSBURG, KY.....	40769	549-1915
INSTRUCTIONAL SUPERVISOR....	WILLIAM ALLISON.....	WILLIAMSBURG, KY.....	40769	549-3800
COORDINATOR (TITLE 1).....	JACK V FOLEY.....	WILLIAMSBURG, KY.....	40769	549-1915
WOLFE COUNTY				
CHAIRMAN, BD. OF EDUCATION..	VIOLA BREWER.....	RT 1, CAMPTON, KY.....	41301	668-6571
SUPERINTENDENT.....	RICHARD JETT.....	CAMPTON, KY.....	41301	668-3155
DIRECTOR OF PUPIL PERSONNEL.	WOODROW TAULBEE.....	CAMPTON, KY.....	41301	668-3155
INSTRUCTIONAL SUPERVISOR....	FLORENCE CAUDILL.....	CAMPTON, KY.....	41301	668-3155
FINANCE OFFICER.....	JULIANNA THOMAS.....	CAMPTON, KY.....	41301	668-3155
SCHOOL FOOD SERVICE DIRECTOR	WOODROW TAULBEE.....	CAMPTON, KY.....	41301	668-3155
COORDINATOR (TITLE 1).....	NELL JOHNSON.....	CAMPTON, KY.....	41301	668-3155
WOODFORD COUNTY				
CHAIRMAN, BD. OF EDUCATION..	WILLIAM G CLARK.....	RT 1, MIDWAY, KY.....	40347	254-5040
SUPERINTENDENT.....	DR JOE D GORMLEY.....	131 MAPLE ST, VERSAILLES, KY..	40383	873-4701
ASSISTANT SUPERINTENDENT....	CHARLES O DAWSON.....	MAPLE ST, VERSAILLES, KY.....	40383	873-5121
DIRECTOR OF PUPIL PERSONNEL.	LEWIS COX.....	MAPLE ST, VERSAILLES, KY.....	40383	873-5121
INSTRUCTIONAL SUPERVISOR....	BETTY J DOZIER.....	MAPLE ST, VERSAILLES, KY.....	40383	873-5121
	ROBERT BURKICH.....	MAPLE ST, VERSAILLES, KY.....	40383	873-5121
DIRECTOR OF TRANSPORTATION..	ED NEAL.....	MAPLE ST, VERSAILLES, KY.....	40383	873-3941
KY SCH FOR THE BLIN				
SUPERINTENDENT.....	WILL D EVANS.....	1867 FRANKFORT, LOUISVILLE, KY	40206	897-1583
INSTRUCTIONAL SUPERVISOR....	BETTY WOMMACK.....	1867 FRANKFORT, LOUISVILLE, KY	40206	897-1583
FINANCE OFFICER.....	EDITH A RIES.....	1867 FRANKFORT, LOUISVILLE, KY	40206	897-1583
SOC. WORKER-VISITING TEACHER	BARBARA ELLIS.....	1867 FRANKFORT, LOUISVILLE, KY	40206	897-1583
	LYN GORDH.....	1867 FRANKFORT, LOUISVLLE, KY.	40206	897-1583

DISTRICT ADMINISTRATIVE AND SUPERVISORY PERSONNEL
(Including Board Chairperson)-Continued

Description of Position	Name	Business Address	Zip Code	Phone Number
KY SCH FOR THE DEAF				
CHAIRMAN, BD. OF EDUCATION..	DR E W COOK.....	KY SCH FOR DEAF, DANVILLE, KY.	40422	236-5132
SUPERINTENDENT.....	WINFIELD MCCHORD JR.....	KY SCH FOR DEAF, DANVILLE, KY.	40422	236-5132
ASSISTANT SUPERINTENDENT....	VACANT.....	KY SCH FOR DEAF, DANVILLE, KY.	40422	236-5132
INSTRUCTIONAL SUPERVISOR....	EDWARD F PELTIER.....	KY SCH FOR DEAF, DANVILLE, KY.	40422	236-5132
FINANCE OFFICER.....	JAY J THOMAS.....	KY SCH FOR DEAF, DANVILLE, KY.	40422	236-5132
SOC. WORKER-VISITING TEACHER	HELEN PATTIE.....	KY SCH FOR DEAF, DANVILLE, KY.	40422	236-5132
SCHOOL FOOD SERVICE DIRECTOR	RUBY COLLINS.....	KY SCH FOR DEAF, DANVILLE, KY.	40422	236-5132
DIRECTOR OF TRANSPORTATION..	MARTHA MCCONNELL.....	KY SCH FOR DEAF, DANVILLE, KY.	40422	236-5132
COORDINATOR (TITLE 1).....	WINFIELD MCCHORD JR.....	KY SCH FOR DEAF, DANVILLE, KY.	40422	236-5132
COVINGTON DIOCESE				
CHAIRMAN, BD. OF EDUCATION..	NANCY GROSSER.....	485 VAN VOAST, BELLEVUE, KY...	41073	291-5948
SUPERINTENDENT.....	REV ROBERT J URLAGE.....	211 GARRARD ST, COVINGTON, KY.	41011	291-2115
ASSISTANT SUPERINTENDENT....	EUGENE A KUEHNE.....	211 GARRARD ST, COVINGTON, KY.	41011	291-2115
INSTRUCTIONAL SUPERVISOR....	SR M FELICIAN HOFFER.....	211 GARRARD, COVINGTON, KY....	41011	291-2115
	SR GERTRUDE ANN KNIPPER...	211 GARRARD, COVINGTON, KY....	41011	291-2115
	HELEN KIFFMEYER.....	211 GARRARD, COVINGTON, KY....	41011	291-2115
SCHOOL FOOD SERVICE DIRECTOR	RITA DREYER.....	211 GARRARD, COVINGTON, KY....	41011	291-2115
LOUISVILLE DIOCESE				
CHAIRMAN, BD. OF EDUCATION..	RT REV THOMAS J MCDONOUGH.	212 E COLLEGE, LOUISVILLE, KY.	40203	585-3291
SUPERINTENDENT.....	REV JOSEPH M MCGEE.....	435 S 5TH ST, LOUISVILLE, KY..	40202	585-4158
ASSISTANT SUPERINTENDENT....	D K DUMEYER.....	435 S 5TH ST, LOUISVILLE, KY..	40202	585-4158
	SR DOROTHY WILSON.....	435 S 5TH ST, LOUISVILLE, KY..	40202	585-4158
INSTRUCTIONAL SUPERVISOR....	SR M CHRYSANTHA SCHMIDT...	435 S 5TH ST, LOUISVILLE, KY..	40202	585-4158
	REV JOSEPH MERKT.....	435 S 5TH ST, LOUISVILLE, KY..	40202	585-4158
	SR LOUISE MARIE SIMS.....	435 S 5TH ST, LOUISVILLE, KY..	40202	585-4158
	SR ROSEMARY KEOUGH.....	435 S 5TH ST, LOUISVILLE, KY..	40202	585-4158
	SR M JULIENNE GUY.....	435 S 5TH ST, LOUISVILLE, KY..	40202	585-4158
	BRO WILLIAM REIGEL.....	435 S 5TH ST, LOUISVILLE, KY..	40202	585-4158
SCHOOL FOOD SERVICE DIRECTOR	CATHERINE F MURRAY.....	435 S 5TH ST LOUISVILLE, KY...	40202	585-4158
OWENSBORO DIOCESE				
CHAIRMAN, BD. OF EDUCATION..	PAUL S COOMES.....	1406 BRIARWOODS, OWENSBORO, KY	42301	683-0113
SUPERINTENDENT.....	REV R G HILL.....	P O BOX 447, OWENSBORO, KY....	42301	683-6883
ASSISTANT SUPERINTENDENT....	REV HENRY P O'BRYAN.....	4005 FREDERICA, OWENSBORO, KY.	42301	683-6883
SCHOOL FOOD SERVICE DIRECTOR	BETTYE EBELHAR.....	4005 FREDERICA, OWENSBORO, KY.	42301	683-6883
FORT CAMPBELL IND				
CHAIRMAN, BD. OF EDUCATION..	VACANT.....	2ND BRIGADE, FT CAMPBELL, KY..	42223	798-7176
SUPERINTENDENT.....	LEON R SITTER.....	DEPENDENT SCH, FT CAMPBELL, KY	42223	798-2550
INSTRUCTIONAL SUPERVISOR....	FRED NEWTON.....	DEPENDENT SCH, FT CAMPBELL, KY	42223	798-4561
	IRENE ADKINS.....	DEPENDENT SCH, FT CAMPBELL,KY.	42223	798-4561
FINANCE OFFICER.....	JAMES H THOMPSON.....	DEPENDENT SCH, FT CAMPBELL, KY	42223	798-2635
SCHOOL FOOD SERVICE DIRECTOR	JACKIE DAVIS.....	DEPENDENT SCH, FT CAMPBLL, KY.	42223	798-3131
DIRECTOR OF TRANSPORTATION..	LOYAL CONARD.....	DEPENDENT SCH, FT CAMPBLL, KY.	42223	798-2771
FORT KNOX IND				
CHAIRMAN, BD. OF EDUCATION..	COL JAMES L MARINI.....	LIGHTNING BDE, FORT KNOX, KY..	40121	624-1216
SUPERINTENDENT.....	DR ROLAND C HAUN.....	DEPENDENT SC, FORT KNOX, KY...	40121	624-7853
ASSISTANT SUPERINTENDENT....	CARL L WILLIAMS.....	DEPENDENT SC, FORT KNOX, KY...	40121	624-8351
	DR W MICHAEL MORRISSEY....	DEPENDENT SCH, FORT KNOX, KY..	40121	624-5654
INSTRUCTIONAL SUPERVISOR....	LAHOMA BAYMOR.....	7474 MISSOURI, FT KNOX, KY....	40121	624-5153
FINANCE OFFICER.....	CARL L WILLIAMS.....	DEPENDENT SC, FT KNOX, KY.....	40121	624-8351
SCHOOL FOOD SERVICE DIRECTOR	MRS ROSE SPALDING.....	BLDG 4553, FT KNOX, KY.....	40121	624-8648





SECTION III

PUBLIC SCHOOL LIST and PRINCIPALS



LOCAL PUBLIC SCHOOL DISTRICTS

	District and School	Grades	Teachers	Estimated Enrollment	Principal or Head Teacher	Business Address	Zip Code	Phone
	ADAIR							
001 010	ADAIR CO HS	09-12	41.5	781	HARRY LOY	GREENSBURG RD, COLUMBIA	42728	502 384-2751
001 070	CANE VALLEY EL	01-08	4.0	72	PHILLIP O KELTNER	CANE VALLEY	42720	502 384-3518
001 095	COL WILLIAM CASEY EL	KG-04	27.0	654	LAWRENCE W COLE	COLUMBIA	42728	502 384-3367
001 170	JOHN ADAIR MID	05-08	33.2	734	WILLIAM F RIGNEY	COLUMBIA	42728	502 384-3341
001 240	KNIFLEY EL	KG-08	11.0	193	DAVID CUNAGIN	KNIFLEY	42753	502 465-5068
001 435	SHEPHERD EL	KG-08	12.0	236	GID ALLEY JR	RT 3, COLUMBIA	42728	502 384-2933
001 460	SPARKSVILLE EL	KG-08	11.0	204	TERRY FARRIS	RT 2, COLUMBIA	42728	502 378-6565
001 810	*LINDSEY WILSON TRG EL	KG-04	1.0	29	CATHERINE RODGERS	COLUMBIA	42728	502 384-2126
	ALLEN							
005 010	ALLEN CO EL	01-05	24.0	475	NOBLE ALLEN	W CHERRY ST, SCOTTSVILLE	42164	502 237-4061
005 020	ALLEN CO HS	09-12	34.0	850	BENNIE J KEEN	HIGHWAY 231, SCOTTSVILLE	42164	502 622-4119
005 015	ALLEN CO MID	07-08	20.0	460	PAUL C FOSTER	WEST CHERRY ST SCOTTSVILLE	42164	502 237-3841
005 035	SCOTTSVILLE EL	01-05	14.0	250	JULIUS P HACKER	N 6TH ST, SCOTTSVILLE	42164	502 237-3736
005 030	SIXTH GRADE CENTER	KG-06	10.0	225	KENNETH NUCKOLS	311 N THIRD ST SCOTTSVILLE	42164	502 237-3781
005 060	WHITE PLAINS EL	01-05	15.0	325	TOMMY LAW	RT 6, SCOTTSVILLE	42164	502 237-4141
	ANDERSON							
011 020	ANDERSON CO HS	09-12	29.0	677	WAYNE KING	BROADWAY, LAWRENCEBURG	40342	502 839-3431
011 025	ANDERSON CO MID	07-08	15.0	375	WILLIAM F CRAIG	N MAIN ST, LAWRENCEBURG	40342	502 839-6173
011 110	EMMA E WARD EL	KG-06	25.0	491	DAVID L MELLOAN	BROADWAY, LAWRENCEBURG	40342	502 839-4246
011 070	RUTHERFORD EL	HS-08	4.0	79	DANNY E KAYS JR	RT 2, LAWRENCEBURG	40342	502 839-4396
011 050	SAFFELL STREET EL	KG-06	28.0	593	EARL A HODSON JR	SAFFELL ST, LAWRENCEBURG	40342	502 839-3565
011 100	WESTERN EL	01-08	9.0	298	ROBERT B TURNER	RT 5, LAWRENCEBURG	40342	502 839-3608
011 090	WESTERN HS	09-12	7.0	143	ROBERT B TURNER	RT 5, LAWRENCEBURG	40342	502 839-3608
	BALLARD							
015 005	BALLARD CO MID	07-08	11.0	325	TOM BUCHANAN	RT 1, BARLOW	42024	502 665-5151
015 010	BALLARD MEMORIAL HS	09-12	31.0	500	CHESTER W ANDERSON	RT 1, BARLOW	42024	502 665-5151
015 020	BANDANA EL	KG-06	7.0	140	JOHN TURNER	BANDANA	42022	502 334-3114
015 030	BARLOW EL	KG-06	9.0	200	DONALD R ROBERTS	ROUTE 2, BARLOW	42024	502 334-3133
015 060	KEVIL EL	KG-06	8.0	175	HASKELL SHEEKS	PO BOX 174, KEVIL	42053	502 462-3233
015 070	LACENTER EL	KG-06	8.0	185	RODNEY STEEL	BOX 276, LACENTER	42056	502 665-5373
015 080	WICKLIFFE EL	KG-06	11.0	260	HERBERT CHERRY	P O BOX 35, WICKLIFFE	42087	502 335-3402
	BARREN							
021 010	AUSTIN TRACY EL	01-06	13.9	289	ROBERT M CONKIN	LUCAS	42156	502 646-2236
021 020	AUSTIN TRACY JHS	07-09	6.3	188	ROBERT M CONKIN	LUCAS	42156	502 646-2236
021 027	BARREN CO SR HS	10-12	30.0	767	JAMES C COOMER	RT 6, GLASGOW	42141	502 651-5315
021 200	CAVE LAKE EL	SE-SE	2.0	20	JUDY DOTSON	ROUTE 6, GLASGOW	42141	502 678-2742
021 035	EASTERN EL	01-06	14.6	358	GENE B JOHNSON	RT 5, GLASGOW	42141	502 678-2742
021 080	HISEVILLE EL	01-06	13.5	280	FRANK P NEWBERRY	HISEVILLE	42152	502 453-2611
021 090	HISEVILLE JHS	07-09	9.7	254	FRANK P NEWBERRY	HISEVILLE	42152	502 453-2611
021 130	PARK CITY EL	01-06	12.0	224	CARROLL E FURLONG	P O BOX 247, PARK CITY	42160	502 749-2669
021 140	PARK CITY JHS	07-09	10.2	257	CARROLL E FURLONG	P O BOX 247, PARK CITY	42160	502 749-2669
021 150	RED CROSS EL	01-06	11.6	248	ROY D WITHROW	RT 1, PARK CITY	42160	502 678-2682
021 180	TEMPLE HILL EL	01-06	12.8	249	W A ROCK	RT 4, GLASGOW	42141	502 427-2611
021 190	TEMPLE HILL JHS	07-09	10.4	255	W A ROCK	RT 4, GLASGOW	42141	502 427-2611
	CAVERNA IND							
113 025	CAVERNA EL	KG-06	27.0	500	TOMMYE CAGLE	N 31 W, CAVE CITY	42127	502 773-3671
113 030	CAVERNA HS	07-12	23.0	500	DAVID STEPHENS	S 31 W, HORSE CAVE	42749	502 773-2828
	GLASGOW IND							
197 010	E B TERRY EL	01-05	20.8	350	REED N MOORE	COLUMBIA AVE, GLASGOW	42141	502 651-3926
197 030	GLASGOW HS	09-12	32.7	720	JERRY L HARRIS	COLUMBIA AVE, GLASGOW	42141	502 651-8801
197 060	HAPPY VALLEY EL	01-05	13.3	300	JAMES B BELL	HAPPY VALLEY RD, GLASGOW	42141	502 651-3804
197 020	LIBERTY ST EL	01-05	26.4	473	ROBERT D BOYD	LIBERTY ST, GLASGOW	42141	502 651-3806
197 025	LIBERTY ST MID	07-08	21.5	500	WILLIAM G TWYMAN	LIBERTY ST, GLASGOW	42141	502 651-2256
197 040	RALPH BUNCHE EL	06-06	9.6	220	GARNETT TWYMAN	BUNCHE DRIVE, GLASGOW	42141	502 651-3088
	BATH							
025 040	BATH CO HS	07-12	38.0	792	EWELL SMOOT JR	423 MAIN, OWINGSVILLE	40360	606 674-6325
025 010	BETHEL EL	KG-08	19.0	324	WENDELL F MOORE	BETHEL	40306	606 247-2621
025 030	OWINGSVILLE EL	KG-06	29.0	596	LESLIE CHRISTY	MAIN, OWINGSVILLE	40360	606 674-2722
025 050	SALT LICK EL	KG-08	18.0	324	EDSEL L KARRICK	SALT LICK	40371	606 683-3341
	BELL							
031 010	ARJAY EL	KG-08	17.0	503	ALBEN W BROCK	ARJAY	40902	606 337-3512
031 040	BELL CO HS	09-12	40.0	834	JAMES A PURSIFULL	RT 1, PINEVILLE	40977	606 337-2329
031 050	BLACKMONT EL	KG-08	10.0	266	RUY M JACKSON	RT 1, HULEN	40845	606 664-2014
031 080	BOCKEYE EL	KG-08	7.0	156	LEE GAMBREL	INGRAM	40955	606 337-5260
031 090	CUBAGE EL	KG-08	6.0	169	J C WILDER	CUBAGE	40822	606 337-3677
031 110	FRAKES EL	KG-08	10.0	262	NEVADA A PARTIN	FRAKES	40940	606 337-2021
031 180	HARMONY EL	KG-08	11.0	294	SILAS F GOODIN	RT 1, PINEVILLE	40977	606 337-3092
031 160	LONE JACK EL	KG-08	11.0	236	GEORGE INGRAM	BOX 98, FOUR MILE	40939	606 337-2435
031 250	LONE JACK HS	09-12	15.0	286	ERNEST L SLUSHER	BOX 98, FOUR MILE	40939	606 337-2435
031 260	PAGE EL	KG-08	15.0	391	E W MIRACLE	RT 1 BOX 174, PINEVILLE	40977	606 337-5207
031 290	RED BIRD EL	01-08	3.0	77	DOROTHY K RICERILL	BEVERLY	40913	606 337-2848
031 320	RIGHTFORK CTR EL	KG-08	14.0	385	THOMAS COLLETT	STONEY FORK	40988	606 337-3271
031 345	RIGHTFORK CTR EL	KG-08	5.0	95	JOHN LEFEVERS	STRAIGHT CREEK STRAIGHT CREEK	40989	606 337-3050
031 350	STRAIGHT CREEK EL	KG-08	13.0	355	ROBERT E HOWARD	RT 2, MIDDLESBORO	40965	606 248-3968
031 370	WARD CHAPEL EL	KG-08	13.0	373	LOWELL T TURNER	RT 1 BOX 370, MIDDLESBORO	40965	606 248-1794
031 390	YELLOW CREEK CTR EL	KG-08						
	MIDDLESBORO IND							
426 030	EAST END EL	KG-05	25.0	510	PAUL R SPANGLER	16TH & ASHBURY MIDDLESBORO	40965	606 248-1331
426 080	MIDDLESBORO HS	09-12	38.0	850	JOHN C PATTERSON	W CUMBERLAND, MIDDLESBORO	40965	606 248-1000
426 040	MIDDLESBORO MID	06-08	31.0	725	A DARYL WILDER	4004 W CUMBERLAND MIDDLESBORO	40965	606 248-3378
426 020	WEST END EL	KG-05	29.0	650	JACK CLIFFORD	W CUMBERLAND, MIDDLESBORO	40965	606 248-2366
426 410	*ST JULIAN EL	01-08	3.0	60	SR MARIA SCHNIPKE	116 E CHESTER, MIDDLESBORO	40965	606 248-5935
	PINEVILLE IND							
493 010	PINEVILLE EL	KG-06	11.0	320	WILLIAM E ADAMS	VIRGINIA AVE, PINEVILLE	40977	606 337-2361
493 020	PINEVILLE HS	07-12	16.0	235	WILLIAM E ADAMS	VIRGINIA AVE, PINEVILLE	40977	606 337-2361

LOCAL PUBLIC SCHOOL DISTRICTS-Continued

		District and School	Grades	Teachers	Estimated Enrollment	Principal or Head Teacher	Business Address	Zip Code	Phone
		BOONE							
035	005	A M YEALEY EL	01-06	28.0	676	WILLIAM F BAKER	YEALEY DRIVE, FLORENCE	41042	606 371-6825
035	030	BOONE CO HS	09-12	57.0	1210	KENNETH R JOHNSTONE	PRICE PK, FLORENCE	41042	606 371-6020
035	040	BURLINGTON EL	KG-06	20.0	511	BURLIE GENE KING	P O BOX 188, BURLINGTON	41005	606 586-6320
035	055	CHESTER GOODRIDGE EL	01-06	28.0	666	LAWRENCE L RODAMER	P O BOX 37, HEBRON	41048	606 689-4671
035	043	CONNER JHS	07-09	41.0	942	PHILLIP RHEA ROLLINS	LIMABURG RD, HEBRON	41048	606 689-7616
035	045	CONNER SR HS	10-12	38.0	726	LARRY A RYLE	P O BOX 36 LIMABURG HEBRON	41048	606 689-7884
035	050	FLORENCE EL	01-06	36.0	837	RALPH R RUSH	CENTER ST, FLORENCE	41042	606 371-6242
035	060	HAMILTON EL	KG-06	6.0	144	CHARLES S WOLFE	RT 42 UNION	41091	606 657-6156
035	080	NEW HAVEN EL	01-06	17.0	383	BARRY L HARTMAN	US 42 UNION	41091	606 384-3236
035	081	OCKERMAN EL	01-06	35.0	859	WATSON G CRAFT	8250 US 42, FLORENCE	41042	606 371-6386
035	085	OCKERMAN JHS	07-09	46.0	1154	PAT C WALLACE	U S 42, FLORENCE	41042	606 371-8656
035	090	PETERSBURG EL	KG-06	4.0	89	OCIAL G SMITH	MARKET, PETERSBURG	41080	606 586-6278
035	410	*IMMACULATE HEART OF MARY EL	01-08	5.0	125	SR RUTH PARENT	426 LIMABURG RD, HEBRON	41048	606 689-4303
035	420	*MARY QUEEN OF HEAVEN EL	01-08	7.0	155	WILLIAM HIPPLE	748 DONALDSON HWY ERLANGER	41018	606 371-8100
035	450	*ST PAUL EL	01-06	15.6	330	SR VICTORIA EISENMAN	7303 DIXIE HWY, FLORENCE	41042	606 371-8056
		WALTON VERONA IND							
567	010	WALTON VERONA EL	KG-06	17.9	337	ERNEST T HAHN	PORTER ROAD, VERONA	41092	606 485-4432
567	020	WALTON VERONA HS	07-12	26.1	416	GARY MUNSIE	SCHOOL ROAD, WALTON	41094	606 485-7721
567	410	*ST JOSEPH ACAD EL	01-08	5.0	55	SR JEAN NIENABER	NEEDMORE & MALLOY ST WALTON	41094	606 485-4262
		BOURBON							
041	110	BOURBON CO HS	09-12	40.0	860	WILLIAM G CASE	3343 LEXINGTON RD, PARIS	40361	606 987-2550
041	120	BOURBON CO MID	07-08	23.0	525	EUGENE CORRELL	3343 LEXINGTON RD, PARIS	40361	606 987-5115
041	020	CENTER HILL EL	01-06	12.0	260	HAROLD GROOMS	ROUTE 11, PARIS	40361	606 987-4060
041	040	CLINTONVILLE EL	01-06	12.0	260	CURTIS O ROSE	RT 5, PARIS	40361	606 987-6650
041	060	MILLERSBURG EL	KG-06	11.0	220	CHARLES C TRIBBLE	P O BOX 397, MILLERSBURG	40348	606 484-3405
041	090	NORTH MIDDLETOWN EL	KG-06	16.0	292	DON B BALES	N MIDDLETOWN	40357	606 362-4523
041	100	RUDDLES MILLS EL	01-06	8.0	172	GARY R BROWN	RT 3, BOX 303, PARIS	40361	606 987-5615
041	415	*MILLERSBURG MIL INST HS	09-12	10.0	70	ALVIN C HADLEY	MAIN STREET, MILLERSBURG	40348	606 484-3352
041	410	*MILLERSBURG MIL INST MID	05-08	3.0	40	DAVID D MCMILLEN	MAIN STREET, MILLERSBURG	40348	606 484-3352
		PARIS IND							
478	020	PARIS HS	09-12	20.0	380	HOMER H GOINS	W 7TH ST, PARIS	40361	606 987-4845
478	010	SEVENTH STREET EL	KG-06	36.0	700	LEMUEL E ARNOLD JR	W 17TH ST, PARIS	40361	606 987-1344
478	030	SOUTHSIDE MID	06-08	18.0	375	EARL E REDWINE	S MAIN ST, PARIS	40361	606 987-2325
478	410	*ST MARY EL	01-06	4.3	100	SR LORETTA WELLER	1121 MAIN ST, PARIS	40361	606 987-3815
		BOYD							
045	010	BOYD CO SR HS	10-12	48.0	1150	ALLAN J OSBORNE	RT 2 BOX 520, ASHLAND	41101	606 928-6473
045	020	CANNONSBURG EL	HS-06	22.0	520	SAMMIE COX	RT 2, ASHLAND	41101	606 928-6141
045	025	CATLETTSBURG JHS	07-09	19.0	446	RALPH R PHELPS	34TH & COURT ST CATLETTSBURG	41129	606 739-4181
045	050	COOPER EL	01-06	13.0	310	WILLIAM SCOTT	RT 1 BOX 128, CATLETTSBURG	41129	606 739-4106
045	040	DURBIN EL	KG-06	5.0	65	JESSIE B SALYER	RT 2, CATLETTSBURG	41129	606 739-4078
045	030	EIDSON EL	HS-06	15.0	275	PHILIP E SALISBURY	RT 2, CATLETTSBURG	41129	606 739-4445
045	060	GARNER EL	01-06	10.0	185	HOWARD WALLACE	RT 1 BOX 214, RUSH	41168	606 928-8311
045	070	IRONVILLE ELEM	HS-06	19.0	360	LARRY P MIDKIFF	RT 5 BOX 385, ASHLAND	41101	606 928-8411
045	080	SUMMIT EL	HS-06	25.0	624	CLYDE STEWART	RT 4 BOX 128, ASHLAND	41101	606 928-6533
045	035	SUMMIT JHS	07-09	34.0	842	THOMAS G SALYER	RT 4 BOX 182A, ASHLAND	41101	606 928-9547
045	095	YOST EL	HS-04	13.0	212	JAMES T CONLEY	24TH & WALNUT CATLETTSBURG	41129	606 739-5515
		ASHLAND IND							
012	050	COLES JHS	07-09	31.0	630	CLAUDE BLANTON	2601 LEXINGTON, ASHLAND	41101	606 324-6266
012	060	CONDIT EL	KG-06	12.0	295	B W BURCH	29TH & HOLT, ASHLAND	41101	606 324-9771
012	070	CRABBE EL	01-06	20.0	480	EUNICE F MEENACH	17TH & CENTRAL, ASHLAND	41101	606 324-5050
012	080	HAGER EL	KG-06	12.0	295	MAXINE M KEACH	BLACKBURN & ACKLEY ASHLAND	41101	606 324-7232
012	090	HATCHER EL	01-06	9.0	266	HAZEL I PORTER	HICKMAN ST, ASHLAND	41101	606 324-3740
012	100	OAKVIEW EL	01-06	13.0	345	HAROLD D TATE	HIGH & BLACKBURN, ASHLAND	41101	606 324-3840
012	010	PAUL G BLAZER SR HS	10-12	59.0	1200	GLENN A RIEDEL	BLAZER BLVD, ASHLAND	41101	606 325-4906
012	110	POAGE EL	KG-06	10.0	265	KAY T GEVEDON	3215 S 29TH ST, ASHLAND	41101	606 324-3385
012	120	PUTNAM JHS	07-09	24.0	560	JAMES W TOWLER	2800 KANSAS ST, ASHLAND	41101	606 324-5011
012	130	RUSSELL EL	01-06	13.0	320	EARL J WHEELER	ASHLAND, ASHLAND	41101	606 324-6566
012	410	*HOLY FAMILY EL	01-08	8.0	190	SR MARY K BAHLMAN	932 WINCHESTER AVE ASHLAND	41101	606 324-7040
012	420	*HOLY FAMILY HS	09-12	11.0	115	SR ROSE F SCHIFFERLI	932 WINCHESTER AVE ASHLAND	41101	606 324-7040
		FAIRVIEW IND							
162	020	FAIRVIEW HS	07-12	22.0	520	DELORES REDWINE	MAIN ST WESTWOOD, ASHLAND	41101	606 324-9226
162	040	PINE ACRES EL	KG-06	6.0	165	WALTER WILLIS	MCKNIGHT ST, ASHLAND	41101	606 324-3877
162	010	W P RENFROE EL	KG-06	12.0	390	WALTER WILLIS	2113 MAIN ST W W, ASHLAND	41101	606 325-3221
		BOYLE							
051	003	BOYLE CO EL	04-08	24.0	650	HORACE ELLIS	R 1, DANVILLE	40422	606 236-4212
051	005	BOYLE CO HS	09-12	39.0	775	CHARLES W SCOTT	BOX 5A, DANVILLE	40422	606 236-5045
051	050	BOYLE CO PRIMARY EL	KG-03	15.0	430	CHARLES EDWARDS	RT 1, DANVILLE	40422	606 000-0000
051	070	DANVILLE YOUTH DEV CTR	07-12	17.0	200	CHARLES KOLASA	SHAKERTOWN RD, DANVILLE	40422	000 000-0000
051	040	JUNCTION CITY EL	KG-06	23.0	500	RODGER D MILBURN	JUNCTION CITY	40440	606 854-3956
051	080	PERRYVILLE EL	KG-08	19.0	430	GARLAND T PURDOM	PERRYVILLE	40468	606 332-8311
		DANVILLE IND							
143	005	DANVILLE BATE MID	07-08	22.0	423	ALEX W STEVENS	STANFORD AVE, DANVILLE	40422	606 236-6756
143	030	DANVILLE HS	09-12	45.0	743	DON M TURNER	E LEXINGTON, DANVILLE	40422	606 236-6313
143	040	HOGSETT EL	KG-06	22.0	365	CECIL J SIMS	WAVELAND AVE, DANVILLE	40422	606 236-4811
143	110	JENNIE ROGERS EL	01-06	25.0	442	KENNETH L WALL	E MAIN ST, DANVILLE	40422	606 236-5753
143	060	TOLIVER EL	KG-06	24.0	448	WILLIAM E ADAMS	MAPLE AVE, DANVILLE	40422	606 236-6157
143	200	*GRACE EL	NS-04	3.0	45	LINDSAY CAMPBELL	BOX 23, WALNUT ST DANVILLE	40422	606 236-9690
143	390	*KY SCH FOR DEAF EL	KG-08	34.0	281	EDWARD F PELTIER	S 2ND ST, DANVILLE	40422	606 236-5132
143	395	*KY SCH FOR DEAF HS	09-12	33.0	139	EDWARD F PELTIER	S 2ND ST, DANVILLE	40422	606 236-5132
		BRACKEN							
055	010	BRACKEN CO HS	09-12	21.0	406	R W ELLINGTON	BROOKSVILLE	41004	606 735-3153
055	030	GERMANTOWN EL	KG-08	9.8	191	WAYNE B MCGEE	GERMANTOWN	41044	606 728-2686

	District and School	Grades	Teachers	Estimated Enrollment	Principal or Head Teacher	Business Address	Zip Code	Phone
055 050	TAYLOR EL	KG-08	21.5	478	GARY CLAYTON	PO BOX 185, BROOKSVILLE	41004	606 735-2169
055 040	WESTERN EL	KG-08	9.8	207	RONALD REULE	RT 2, FOSTER	41043	606 727-5851
	AUGUSTA IND							
013 010	AUGUSTA EL	KG-06	10.0	204	MIKE RUF	3RD & BRACKEN ST, AUGUSTA	41002	606 756-2105
013 020	AUGUSTA HS	07-12	10.0	180	MARVIN BRADLEY	3RD & BRACKEN ST, AUGUSTA	41002	606 756-2105
013 410	*ST AUGUSTINE EL	01-08	3.0	65	SR M JAUNELLE TAIEL	203 E 4TH ST, AUGUSTA	41002	606 756-3229
	BREATHITT							
061 060	BREATHITT CO HS	09-12	39.0	859	WILLIAM A TOLER	BOX 632, JACKSON	41339	606 666-2805
061 070	CANEY CONSOLIDATED EL	KG-06	7.0	199	VICTOR JONES	HARDSHELL	41348	606 666-2369
061 140	HIGHLAND EL	01-08	7.0	205	NANCY J BREWER	GUERRANT	41330	606 295-2391
061 150	J B JEL	KG-06	33.0	952	FRANCES C JOHNSON	JACKSON	41339	606 666-7181
061 180	MARIE ROBERTS EL	KG-08	11.0	320	BURTON HERALD	LOST CREEK	41348	606 666-7775
061 185	ROUSSEAU EL	01-08	7.0	205	ORLOFF L KNAPP	ROUSSEAU	41366	606 666-7276
061 270	SEBASTIAN MID	07-08	14.0	411	FRANCES C JOHNSON	BOX 788, JACKSON	41339	606 666-8894
061 390	TURNER EL	01-08	10.0	250	DAVID HUBBARD	RT 1, BOONEVILLE	41314	606 295-2482
061 300	*MT CARMEL EL	01-07	2.1	35	AGNES C NEIHOF	STAR RT 1 BOX 350, JACKSON	41339	606 666-5008
061 720	*MT CARMEL HS	08-12	8.6	160	VERDON D HIGGINS	STAR RT 1 BOX 350, JACKSON	41339	606 666-5008
061 730	*OAKDALE CHRISTIAN HS	09-12	7.0	48	WARREN A MCMULLEN	ROUTE 1 BOX 332, JACKSON	41339	606 666-5422
061 750	*RIVERSIDE CHRISTIAN TRG EL	KG-06	5.1	100	DORAN J HOSTETLER	LOST CREEK	41348	606 666-2359
061 760	*RIVERSIDE CHRISTIAN TRG HS	09-12	6.2	50	DORAN J HOSTETLER	LOST CREEK	41348	606 666-2350
	JACKSON IND							
272 010	JACKSON EL	KG-06	13.0	240	JAMES B GOFF	938 HIGHLAND AVE, JACKSON	41339	606 666-2164
272 020	JACKSON HS	07-12	8.8	180	JAMES B GOFF	938 HIGHLAND AVE, JACKSON	41339	606 666-2164
	BRECKINRIDGE							
065 030	BEN JOHNSON EL	01-08	7.0	175	JOE DAY	RT 2, LEITCHFIELD	42754	502 756-2939
065 010	BRECKINRIDGE CO HS	09-12	45.0	1015	JACK T BENDERGRAPH	HARNED	40144	502 756-5142
065 040	CUSTER EL	01-08	10.0	200	DEAN CHILDERS	CUSTER	40115	502 538-3434
065 020	HARDINSBURG EL	HS-08	35.0	725	INTS KAMPARS	HARDINSBURG	40143	502 756-5184
065 050	IRVINGTON EL	HS-08	25.0	475	FRANK E REAMS	BOX 188, IRVINGTON	40146	502 547-4491
065 060	MCQUADY EL	01-08	9.0	200	MARJORIE G SHREWSBERRY	MCQUADY	40153	502 756-3046
065 070	MILNER EL	01-08	5.0	110	BERNARD V LEWIS	STEPHENSPORT	40170	502 547-7688
065 430	*ST ROMUALD EL	01-08	8.0	230	SR FRANCES THERESE	HARDINSBURG	40143	502 756-5167
065 440	*ST ROMUALD HS	09-12	7.0	110	SR MARY A MATTHEWS	HARDINSBURG	40143	502 756-5504
	CLOVERPORT IND							
132 010	FREDERICK FRAIZE HS	07-12	9.5	185	WAYLAND D JOHNSTON	CLOVERPORT	40111	502 788-3388
132 020	WILLIAM H NATCHER EL	HS-06	14.1	234	WAYLAND JOHNSTON	CLOVERPORT	40111	502 788-3388
	BULLITT							
071 010	BROOKS EL	01-06	34.0	922	CAROL D RICHARDS	RT 4, SHEPHERDSVILLE	40165	502 957-4795
071 015	BULLITT CENTRAL HS	09-12	65.0	1727	GEORGE E VALENTINE	P O BOX 151, SHEPHERDSVILLE	40165	502 543-7021
071 020	CEDAR GROVE EL	01-06	25.0	594	WILLIAM H LEE	RT 3, SHEPHERDSVILLE	40165	502 543-2344
071 025	HEBRON JHS	07-09	42.0	1040	SUE POWELL	RT 4, SHEPHERDSVILLE	40165	502 957-3640
071 030	LEBANON JUNCTION EL	01-08	18.0	427	WILLIAM L BISHOP	LEBANON JCTN, DR	40150	502 833-2096
071 045	MARYVILLE EL	01-06	32.0	788	MARY LOU SMITH	4504 SUMMERS DR, LOUISVILLE	40229	502 957-6553
071 060	MT WASHINGTON JHS	07-09	18.0	458	CECIL MATTINGLY	WATER STREET, MT WASHINGTON	40047	502 538-4247
071 055	MT WASHINGTON LOWER EL	01-05	29.0	806	JOHN F CARNES	HIGHWAY 44, MT WASHINGTON	40047	502 538-4273
071 050	MT WASHINGTON UPPER EL	06-06	9.0	168	CECIL MATTINGLY	WATER STREET, MT WASHINGTON	40047	502 538-4247
071 070	NICHOLS EL	01-08	15.0	368	JO ANN BARR	RT 1, WEST POINT	40177	502 922-4918
071 075	NORTH BULLITT HS	10-12	30.0	744	TOM COLLINS	RT 4, SHEPHERDSVILLE	40165	502 957-2186
071 080	OVERDALE EL	01-06	31.5	948	WENDELL WHITAKER	80 OVERDALE DR, LOUISVILLE	40229	502 957-2160
071 090	ROBY EL	01-07	29.5	775	RONALD MURPHY	STAR ROUTE, SHEPHERDSVILLE	40165	502 543-7252
071 110	SHEPHERDSVILLE JHS	07-09	38.0	956	ROGER A PHELPS	P O BOX 368, SHEPHERDSVILLE	40165	502 543-7614
071 440	*BULLITT CHRISTIAN ACAD EL	01-08	3.0	30	REV WILLIAM SCOTT	ROUTE 4, SHEPHARDSVILLE	40165	502 957-5548
071 410	*ST ALOYSIUS EL	01-08	8.0	212	SR M DONALD SINKHORN	307 PLUM ST, SHEPHERDSVILLE	40165	502 543-6721
071 430	*ST BENEDICT EL	01-08	8.0	170	SR ANITA HAYDEN	206 OAK ST, LEBANON JUNCTIO	40150	502 833-4026
	BUTLER							
075 030	BUTLER CO HS	09-12	23.0	750	DARREL C HAMPTON	BOX 248, MORGANTOWN	42261	502 526-3753
075 080	FIFTH DISTRICT EL	01-08	11.0	335	J Y LANGFORD	ROUTE 2, MORGANTOWN	42261	502 526-3730
075 083	FOURTH DISTRICT EL	01-08	9.0	270	CHARLES B GARY	ROUTE 4 BOX 660, MORGANTOWN	42261	502 526-4396
075 120	MORGANTOWN EL	KG-08	23.0	760	ERNEST D SHELTON	BOX 337, MORGANTOWN	42261	502 526-3321
075 150	THIRD DISTRICT EL	01-08	8.0	235	GAYLE C SPURLOCK	ROCHESTER	42273	502 934-2671
	CALDWELL							
081 020	CALDWELL CO JHS	07-09	35.0	660	DENNIS J COX	P O BOX 652, PRINCETON	42445	502 365-9566
081 010	CALDWELL CO SR HS	10-12	34.0	633	CHARLES T ELDER	P O BOX 350, PRINCETON	42445	502 365-2531
081 040	EAST SIDE EL	01-02	19.0	445	HAYBORNE C PICKERING	E MAIN ST, PRINCETON	42445	502 365-2577
081 050	FREDONIA EL	01-06	17.0	172	JOYCELYN JONES	P O BOX 177, FREDONIA	42411	502 545-3431
081 070	WEST SIDE EL	03-06	33.0	702	FRANKLIN D ANDERSON	SHORT ST, PRINCETON	42445	502 365-5150
081 410	*ST PAUL EL	KG-06	3.0	60	CARMEN W RICHARDVILLE	RT 2, PRINCETON	42445	502 365-6758
	CALLOWAY							
085 020	CALLOWAY CO HS	09-12	34.8	940	JERRY AINLEY	COLLEGE FARM RD, MURRAY	42071	502 753-5479
085 025	EAST EL	01-08	30.0	730	BOBBY W ALLEN	RT 6, MURRAY	42071	502 753-9972
085 035	NORTH EL	01-08	29.0	700	JAMES SELTNER	RT 2, MURRAY	42071	502 753-9776
085 045	SOUTH WEST EL	01-08	24.0	525	ROY E COTHRAN	WISWELL ROAD, MURRAY	42071	502 753-5844
	MURRAY IND							
446 020	CARTER EL	KG-04	12.8	280	MARY RYAN	S 13TH ST, MURRAY	42071	502 753-5512
446 050	MURRAY HS	09-12	32.7	700	ROY WEATHERLY	DORAN ROAD, MURRAY	42071	502 753-5202
446 030	MURRAY MID	05-08	30.8	560	BILLY DALE OUTLAND	801 MAIN ST, MURRAY	42071	502 753-5125
446 060	ROBERTSON EL	KG-04	14.3	365	MARY RYAN	BROACH AVE, MURRAY	42071	502 753-5022
	CAMPBELL							
091 010	ALEXANDRIA EL	01-06	31.0	750	FRANKLIN WATTS	ORCHARD LANE, ALEXANDRIA	41001	606 635-9113

	District and School	Grades	Teachers	Estimated Enrollment	Principal or Head Teacher	Business Address	Zip Code	Phone
091 020	CAMPBELL CO HS	09-12	85.0	1825	GLENDON A RAVENSCRAFT	US 27, ALEXANDRIA PIKE	41001	606 635-2191
091 030	COLD SPRING EL	KG-06	21.0	440	DON E AUGSBACK	EAST ALEXANDRIA PIKE COLD SPRING	41076	606 441-0668
091 015	DONALD E CLINE MID	07-08	33.0	770	WILLIAM W CANN	EAST ALEXANDRIA PIKE COLD SPRING	41076	606 781-4544
091 050	GRANTS LICK EL	KG-06	17.0	400	BOB E TUTTLE	ROUTE 1 BOX 287 ALEXANDRIA	41001	606 635-2363
091 040	HIGHLAND HEIGHTS EL	01-06	18.0	420	GLENNIS N RAMEY	MAIN & RENSHAW HIGHLAND HEIGHT	41076	606 441-9174
091 060	JOLLY EL	01-06	16.0	275	RONALD W MCCORMICK	BOX 3 ROUTE 2, CALIFORNIA	41007	606 635-5222
091 405	*BISHOP BROSSART HS	09-12	21.0	380	DON FANGMAN	GROVE & JEFFERSON ALEXANDRIA	41001	606 635-2108
091 550	*ST JOHN EL	01-08	3.0	80	SR MARY ROSINA MEYERS	645 LICKING PK HIGHLAND HGTS	41076	606 781-3554
091 430	*ST JOSEPH EL AT COLD SPRING	01-08	19.0	485	SR MARY ANN HILL	4011 ALEXANDRIA PK COLD SPRING	41076	606 441-6225
091 420	*ST JOSEPH EL AT MELBOURNE	01-08	4.0	130	SR MARY ALICE STEIN	BOX 225, MELBOURNE	41059	606 635-5652
091 440	*ST MARY EL	01-08	16.0	455	SR M IMMACULYN MOLIQUE	9 S JEFFERSON, ALEXANDRIA	41001	606 635-9539
091 450	*ST PETER AND PAUL EL	01-08	3.0	65	BETTY ANN KOHLS	RT 2, BOX 53, CALIFORNIA	41007	606 635-4382
091 460	*ST PHILIP EL	01-08	4.0	95	SR ELIZABETH WEHRI	RT 1, BOX 1, MELBOURNE	41059	606 441-9509
	BELLEVUE IND							
032 010	BELLEVUE HS	07-12	34.0	660	FRANK BRUNS	CENTER & LAFAYETTE BELLEVUE	41073	606 261-2080
032 020	GRANDVIEW EL	KG-06	27.0	650	JOHN DEERING	GRANDVIEW & FOOTE AV BELLEVUE	41073	606 261-4355
032 410	*SACRED HEART EL	01-08	8.0	185	SR M LOURITA WARKEN	347 TAYLOR AVE, BELLEVUE	41073	606 291-0305
032 420	*ST ANTHONY EL	01-08	9.0	180	SR MARIAN HANEY	312 POPLAR ST, BELLEVUE	41073	606 261-4048
	DAYTON IND							
147 010	DAYTON HS	07-12	37.0	765	WILLIAM YOUNG	8TH & WALNUT STS, DAYTON	41074	606 261-4357
147 030	LINCOLN EL	KG-06	35.0	905	ARTHUR L MERGENTHAL	5TH & JACKSON STS, DAYTON	41074	606 581-1253
147 410	*ST BERNARD EL	01-08	6.0	115	SR JUANITA NADICKSBERND	4TH & BERRY STS, DAYTON	41074	606 581-6759
	FT THOMAS IND							
176 010	HIGHLANDS HS	07-12	68.0	1384	CHESTER A TURNER	2400 MEMORIAL PKWY FT THOMAS	41075	606 441-1301
176 020	JOHNSON EL	KG-06	16.0	407	EVAN L JONES	1180 N FT THOMAS AVE FT THOMAS	41075	606 441-2444
176 030	MOYER EL	KG-06	19.0	425	JOHN C ALEXANDER	219 HIGHLAND AVE FT THOMAS	41075	606 441-1180
176 040	WOODFILL EL	KG-06	13.0	301	HOWARD L FISCHER	1025 ALEXANDRIA, FT THOMAS	41075	606 441-0506
176 420	*OUR LADY OF THE HIGHLANDS HS	09-12	6.9	45	SR MARY ITA MULVIHILL	938 HIGHLAND AVE FT THOMAS	41075	606 441-0692
176 430	*ST CATHERINE OF SIENA EL	02-08	10.4	230	SR MAUREEN TAAFFE	23 ROSSFORD AVE, FT THOMAS	41075	606 781-1177
176 440	*ST THOMAS EL	01-08	16.5	290	SR BARBARA PATRICK	25 E VILLA PL, FT THOMAS	41075	606 441-1700
	NEWPORT IND							
452 020	A D OWENS EL	KG-06	60.0	1050	ROBERT G EATON	11TH & YORK STS, NEWPORT	41071	606 491-1125
452 010	ARNOLD EL	KG-06	38.0	650	DAN JONES	6TH & COLUMBIA STS NEWPORT	41071	606 491-1125
452 040	DORA CUMMING EL	01-06	19.0	425	FLEM S PHIPPS	7TH & PARK AVE, NEWPORT	41071	606 491-1125
452 067	MILDRED DEAN EL	KG-06	12.0	175	BILL DEEGAN	1360 GRAND AVE, NEWPORT	41071	606 491-1125
452 068	NEWPORT ALTERNATE HS	UG-UG	5.0	200	EDWARD A LINDSLEY	8TH & WEINGARTNER PL NEWPORT	41071	606 491-1125
452 100	NEWPORT ALTERNATE MID	08-08	5.0	35	CHARLES GRIFFITH	8TH & WASHINGTON, NEWPORT	41071	606 491-1125
452 070	NEWPORT HS	09-12	60.0	1000	GEORGE L FRAKES	8TH & COLUMBIA STS NEWPORT	41071	606 491-1125
452 080	NEWPORT MID	07-08	55.0	750	FRED C KELLY	4TH & MONMOUTH STS NEWPORT	41071	606 491-1125
452 520	*CORPUS CHRISTI EL	01-08	7.2	180	SR KATHLEEN BUSH	927 ISABELLA, NEWPORT	41071	606 491-1030
452 540	*NEWPORT CATHOLIC HS	09-12	24.2	425	BR MATTHEW SMITH	CAROTHERS RD, NEWPORT	41071	606 441-7100
452 510	*OUR LADY OF PROVIDENCE ACAD HS	09-12	24.4	350	SR MARGARET A KRAEMER	6TH & LINDEN STS, NEWPORT	41071	606 261-6790
452 420	*ST FRANCIS DESALES EL	01-08	8.6	195	SR ALICE GERDEMAN	13 CHESAPEAKE AVE, NEWPORT	41071	606 441-7660
452 560	*ST STEPHEN EL	01-08	7.0	150	SR MARY ELENE EHRMANN	835 WASHINGTON AVE NEWPORT	41071	606 431-8745
452 570	*ST VINCENT DE PAUL EL	01-08	8.5	165	SR ROSE AGNES BRUEGGER	117 MAIN ST, S NEWPORT	41071	606 261-4391
	SILVER GROVE IND							
533 010	SILVER GROVE EL	KG-06	10.0	220	TIM BARROW	3RD & 4 MILE PK SILVER GROVE	41085	606 441-3873
533 020	SILVER GROVE HS	07-12	16.0	180	TIM BARROW	3RD & 4 MILE PK SILVER GROVE	41085	606 441-3873
	SOUTHGATE IND							
537 010	SOUTHGATE EL	KG-08	9.0	187	ANGELO HALL	WM BLATT & EVERGREEN SOUTHGATE	41071	606 441-0743
537 410	*ST THERESE EL	01-08	10.0	240	SR M MARGARET DROEGE	2516 ALEXANDRIA PK SOUTHGATE	41071	606 441-0449
	CARLISLE							
095 060	CARLISLE CO EL	KG-06	28.0	596	JOE C ROSS	RT 3, BARDWELL	42023	502 628-3612
095 040	CARLISLE CO HS	09-12	21.0	360	BURLEY MATHIS	RT 3, BARDWELL	42023	502 628-3119
095 020	CARLISLE CO MID	07-08	8.0	176	J CRAIG FORD	BARDWELL	42023	502 628-5414
095 070	*CENTRAL CHRISTIAN EL	KG-06	1.5	65	DONALD G YATES	ROUTE 3, BARDWELL	42023	502 628-3604
	CARROLL							
101 018	CARROLL CO HS	09-12	28.0	270	HARRY LOY	BOX 365, CARROLLTON	41008	502 732-5215
101 019	CARROLL CO MID	06-08	21.0	520	JOHN P SCHEPER	BOX 370, CARROLLTON	41008	502 732-5413
101 005	HIGHWAY 42 EL	HS-05	25.0	510	MARVIN R STEWART	BOX 347, CARROLLTON	41008	502 732-4233
101 010	NINTH STREET EL	01-05	15.0	295	JOHNNY P ALLEN	9TH & HAWKINS, CARROLLTON	41008	502 732-5323
	CARTER							
105 050	CARTER EL	KG-08	12.0	290	JOHN CARL RAMEY	CARTER	41128	606 474-6121
105 080	CLARK HILL EL	HS-08	4.0	140	ARNOLD E GREENHILL	OLIVE HILL	41164	606 286-2871
105 120	EAST CARTER CO HS	09-12	32.0	780	HARLAN R FLEMING	RT 1, GRAYSON	41143	606 474-5714
105 140	GRAHN EL	KG-08	11.0	240	MARY ROE	GRAHN	41142	606 286-4172
105 180	HITCHINS EL	HS-08	19.0	480	DAVID LITTLETON	HITCHINS	41146	606 474-5784
105 220	LAWTON EL	01-08	10.0	275	PAUL MURPHY JR	LAWTON	41153	606 286-2827
105 250	OLIVE HILL EL	KG-08	30.0	725	WILLIAM N COLLINS	BOX 540, OLIVE HILL	41164	606 286-4370
105 340	PRICHARD EL	HS-08	39.0	1190	MAX E CALHOUN	401 EAST MAIN, GRAYSON	41143	606 474-5421
105 450	STAR EL	KG-08	10.0	225	STEVE MCDAVID	RUSH	41168	606 474-5756

		District and School	Grades	Teachers	Estimated Enrollment	Principal or Head Teacher	Business Address	Zip Code	Phone
105	490	UPPER TYGART EL	KG-08	13.0	360	DAVID TABOR	OLIVE HILL	41164	606 286-2110
105	500	WEST CARTER CO HS	09-12	29.0	670	WILLIAM CALAOON	BOX 479, OLIVE HILL	41164	606 286-2481
105	520	WILLARD EL	01-08	5.0	140	LOWELL S DICKERSON	WILLARD	41181	606 474-6533
		CASEY							
111	045	CASEY CO HS	09-12	32.0	812	FOREST STAFFORD	RT 4, LIBERTY	42539	606 787-6151
111	100	COX EL	01-08	8.0	182	JAMES O BEELER	RT 2, HUSTONVILLE	40437	606 346-3639
111	120	DOUGLAS EL	01-08	10.0	230	ROBERT T MAY	RT 1, LIBERTY	42539	606 787-7649
111	160	GARRETT EL	01-08	9.0	264	JERRY PIERCE	RT 1, BETHELRIDGE	42516	606 787-7396
111	210	LIBERTY EL	KG-04	8.0	205	J M PHILLIPE	RR 4, LIBERTY	42539	606 787-6769
111	190	LIBERTY J MID	05-08	11.0	261	J M PHILLIPPE	LIBERTY	42539	606 787-6961
111	220	MIDDLEBURG EL	KG-08	15.0	362	JOHN R DURHAM	MIDDLEBURG	42541	606 787-6606
111	260	PHELPS EL	01-08	9.0	247	WENDELL L EMERSON	WINDSOR	42565	606 787-7651
111	270	PHILLIPS EL	01-08	10.0	297	MARCUS G WHILES	CRESTON	42524	606 787-6976
		CHRISTIAN							
115	015	ATTUCKS MID	05-06	21.0	500	ROBERT W ROACH	712 E 1ST ST, HOPKINSVILLE	42240	502 886-7317
115	020	BELMONT EL	01-04	15.0	315	RUSSELL D WEATHERWAX	812 BELMONT ST HOPKINSVILLE	42240	502 885-3183
115	025	BOOKER T WASHINGTON MID	05-06	19.0	435	VACANT	731 E 2ND ST, HOPKINSVILLE	42240	502 886-4106
115	030	CHRISTIAN CO HS	09-12	80.0	1670	BARNEY G TIMMITT	GLASS AVE, HOPKINSVILLE	42240	502 886-4463
115	035	CHRISTIAN CO MID	07-08	48.0	1035	WILLIAM MCCONNELL	GLASS AVE, HOPKINSVILLE	42240	502 885-5355
115	040	CROFTON EL	KG-06	18.0	420	GARLON L JOHNS	CROFTON	42217	502 424-5255
115	090	HIGHLAND EL	01-06	18.0	365	RUTH WHITE	141 HIGHLAND SCHOOL HOPKINSVILLE	42240	502 885-9661
115	105	HOLIDAY EL	KG-04	25.0	600	BOB K EAKER	3910 NASSAU CIRCLE HOPKINSVILLE	42240	502 886-1079
115	050	HOPKINSVILLE HS	09-12	70.0	1300	HAROLD WOOD	430 KOFFMAN DR HOPKINSVILLE	42240	502 886-3384
115	058	HOPKINSVILLE MID	07-08	39.0	840	CLYDE LILE	KOFFMAN DR, HOPKINSVILLE	42240	502 886-2433
115	055	INDIAN HILLS EL	01-04	18.0	350	W COLEMAN WORD	313 BLANE DR, HOPKINSVILLE	42240	502 886-7822
115	110	LACY EL	01-06	20.0	460	HURCHEL F MYERS	RT 7, HOPKINSVILLE	42240	502 269-2102
115	125	MILLBROOKE EL	01-04	21.0	475	EDWARD L HOLMES	415 MILLBROOKE DR HOPKINSVILLE	42240	502 886-7775
115	127	MORNINGSIDE EL	01-04	17.0	340	MARY J DEBOW	MORNINGSIDE DR HOPKINSVILLE	42240	502 886-4082
115	130	PEMBROKE EL	01-06	20.0	440	CHARLES K DUNCAN	PEMBROKE	42266	502 475-4251
115	150	SINKING FORK EL	01-06	20.0	460	ROBERT E DURDEN	RT 8, HOPKINSVILLE	42240	502 886-1741
115	170	SOUTH CHRISTIAN EL	01-06	15.0	325	JAMES H JACKSON	HERNDON	42236	502 271-2020
115	250	*BARKLEY MIDDLE	KG-06	23.0	570	ELLA W WALLACE	POLK ROAD, FT CAMPBELL	42223	502 798-2577
115	120	*FORT CAMPBELL JHS	07-09	38.0	644	WALTER R CELUSTA	FORREST & GORGAS FT CAMPBELL	42223	502 798-2575
115	290	*FORT CAMPBELL SR HS	10-12	26.0	365	BILL R PERRY	CHAFFEE RD & SO CARD FT CAMPBELL	42223	502 798-2540
115	260	*JACKSON EL	KG-05	29.0	637	MARY V CARTER	11TH AND MISSISSIPPI FT CAMPBELL	42223	502 798-2564
115	270	*LINCOLN EL	KG-05	28.0	656	JAMES M HICKS	IOWA & POLK ROAD FT CAMPBELL	42223	502 798-2568
115	280	*MARSHALL EL	KG-05	27.0	661	JOHN P HUNT	29TH AND TEXAS FT CAMPBELL	42223	502 798-2571
115	410	*SS PETER AND PAUL EL	01-06	5.0	90	MARY S MOSELEY	902 E NINTH ST HOPKINSVILLE	42240	502 885-8522
115	305	*UNIVERSITY HEIGHTS ACAD EL	KG-06	7.0	130	K L BARTON	P O BOX 1070, HOPKINSVILLE	42240	502 886-0254
		CLARK							
121	010	BECKNERVILLE EL	01-06	7.9	160	GERALD ROADES	RT 1 BOX 121, WINCHESTER	40391	606 744-6032
121	065	BELMONT MID	07-08	15.4	340	ROBERT E LEE	BURNS & BELMONT WINCHESTER	40391	606 744-4618
121	020	CENTRAL EL	01-06	26.9	510	WILLIS H JUSTICE	330 MT STERLING ST WINCHESTER	40391	606 744-2243
121	040	FANNIE BUSH EL	01-06	17.7	325	ROBERT P ATKINSON	250 N MAIN ST, WINCHESTER	40391	606 744-4834
121	030	GEO ROGERS CLARK HS	09-12	72.4	1800	CLAUDE SALLEE	620 BOONE AVE, WINCHESTER	40391	606 744-6111
121	050	HANNAH MCCLURE EL	01-06	15.9	340	JAMES D WELLS	30 BECKNER ST, WINCHESTER	40391	606 744-6942
121	080	PILOT VIEW EL	01-06	8.4	160	MELVIN HOWARD	RT 5 BOX 164, WINCHESTER	40391	606 842-5231
121	090	PROVIDENCE EL	01-06	8.9	180	GERALD ROADES	RT 4 BOX 122, WINCHESTER	40391	606 527-3163
121	095	SHEARER EL	01-06	33.1	625	KENNETH B CAUDILL	244 EAST BROADWAY WINCHESTER	40391	606 744-4978
121	100	TRAPP EL	01-06	8.4	160	MELVIN HOWARD	RT 3 BOX 180, WINCHESTER	40391	606 842-6141
121	110	VICTORY HEIGHTS EL	01-06	24.2	470	FRANK F VERMILLION	150 MARYLAND AVE WINCHESTER	40391	606 744-6975
121	035	WM G CONKWRIGHT MID	07-08	30.8	700	DONALD W PACE	360 MT STERLING RD WINCHESTER	40391	606 744-8433
121	410	*ST AGATHA ACAD EL	01-07	6.8	95	SR ALMA THERESE MORTIMER	244 S MAIN, WINCHESTER	40391	606 744-6484
		CLAY							
125	040	BIG CREEK EL	KG-08	18.0	530	JOHN BROWN	ROUTE 1, ONEIDA	40972	606 598-2812
125	070	BURNING SPRINGS EL	KG-08	15.0	415	NORMAN CORNETT	ROUTE 6 BOX 312 MANCHESTER	40962	606 598-3138
125	100	CLAY CO HS	09-12	50.0	1230	LEE BROWN	239 RICHMOND ROAD MANCHESTER	40962	606 598-3737
125	105	CLAY CO TRAINABLE MNTLY RET EL	SE-SE	3.0	25	ELINOR D SPURLOCK	RR 4, MANCHESTER	40962	000 000-0000
125	200	GOOSE ROCK EL	KG-08	27.0	752	CURNIE SMALLWOOD	RT 7 BOX 200, MANCHESTER	40944	606 598-3720
125	220	HACKER EL	KG-08	14.0	355	CECIL J CRAFT	ROUTE 4 BOX 463 MANCHESTER	40962	606 598-3338
125	451	HORSE CREEK EL	KG-08	27.0	747	BILLY G THOMPSON	ROUTE 4 BOX 5, MANCHESTER	40962	606 598-3209
125	350	LAUREL CREEK EL	KG-08	13.0	365	PAUL W ROBERTS	RT 2, MANCHESTER	40962	606 598-3320
125	500	MANCHESTER EL	KG-08	31.0	865	DENNIE CAMPBELL	MANCHESTER	40962	606 598-3444
125	570	ONEIDA EL	KG-08	16.0	455	PRESTON BAKER	ONEIDA	40972	606 847-2304
125	930	*MANCHESTER SDA EL	01-08	1.0	10	EVERETT E OXBERGER	RT 5 BOX 545, MANCHESTER	40962	606 598-2427
125	910	*ONEIDA BAPTIST INSTITUTE HS	07-12	19.2	332	ROBERT C HALCOMB	ONEIDA	40972	606 847-2202
		CLINTON							
131	015	ALBANY EL	HS-03	18.0	450	EUGENE GROCE	BURKESVILLE RD, ALBANY	42602	606 387-5828
131	040	CLINTON CO EL	04-06	18.0	398	JAMES E POLSTON	ALBANY	42602	606 387-5512
131	050	CLINTON CO HS	07-12	38.0	844	BERRY C HAY	ALBANY	42602	606 387-5569
131	170	IRWIN EL	HS-07	9.0	160	DARWIN ASBERRY	RT 1, ALBANY	42602	606 387-5174
		CRITTENDEN							
135	020	CRITTENDEN CO HS	09-12	25.1	580	A Y HODGE JR	P O BOX 311, MARION	42064	502 965-2248
135	025	CRITTENDEN CO MID	07-08	14.6	345	RALPH V STALION	US 60 WEST BOX 71, MARION	42064	502 965-5221
135	035	FOHS HALL EL	KG-03	11.5	286	IRVIN GILSON	N WALKER ST, MARION	42064	502 965-3819
135	040	FRANCES EL	01-06	6.4	107	GYNETH STRONG	RT 10, MARION	42064	502 988-3876
135	050	MARION EL	04-06	12.7	278	MORRIS CLARK	COLLEGE ST, MARION	42064	502 965-3392
135	060	MATTOON EL	01-06	4.7	92	LEE ETTA FAITH	RT 7, MARION	42064	502 965-4924
135	090	TOLU EL	01-06	4.7	72	ANNA HAYES SHERER	TOLU	42064	502 965-4869

		District and School	Grades	Teachers	Estimated Enrollment	Principal or Head Teacher	Business Address	Zip Code	Phone
		CUMBERLAND							
141	070	BURKESVILLE EL	HS-08	22.0	550	BILLY W CUMMINGS	HIGHWAY 90 WEST BURKESVILLE	42717	502 864-4390
141	080	CUMBERLAND CO HS	09-12	22.0	382	DAVID R SHARP	BOX 306, BURKESVILLE	42717	502 864-3451
141	150	KETTLE EL	HS-08	10.0	244	BILLY W CUMMINGS	KETTLE	42752	502 433-7148
141	155	MARROWBONE EL	KG-08	11.0	243	BILLY W CUMMINGS	MARROWBONE	42759	502 864-3850
		DAVIESS							
145	005	APOLLO HS	09-12	75.0	1543	FRANK A LIST	2280 TAMARACK ROAD OWENSBORO	42301	502 685-3121
145	145	BURNS EL	KG-05	13.0	321	BEULAH R HAJEK	RT 3, OWENSBORO	42301	502 683-4104
145	010	DAVIESS CO HS	09-12	72.0	1482	WINFRED P WHEELER	4255 NEW HARTFORD RD OWENSBORO	42301	502 684-5285
145	020	DAVIESS CO MID	06-08	46.0	956	JOHN E DUNN	1415 E 4TH ST, OWENSBORO	42301	502 684-9832
145	008	F T BURNS MID	06-08	51.0	1090	ROBERT BERRY	ROUTE 3, OWENSBORO	42301	502 685-5191
145	025	HIGHLAND EL	KG-05	12.0	263	JOE JOHNSON	RT 2, OWENSBORO	42301	502 684-5935
145	030	MACEO EL	KG-06	10.0	244	WILLYAM E MORRIS	MACEO	42355	502 729-1222
145	040	MASONVILLE EL	KG-05	14.0	364	HARRY L MARKHAM	RT 2, UTICA	42376	502 729-4211
145	050	PHILPOT EL	KG-06	12.0	298	CHARLES T ROSS	PHILPOT	42366	502 729-4052
145	070	SORGHO EL	KG-05	11.0	297	JACK RHOADS	RT 6, OWENSBORO	42301	502 771-4717
145	080	STANLEY EL	KG-05	8.0	242	ROBERT G PETTIT III	STANLEY	42378	502 764-1041
145	090	SUTHERLAND EL	KG-06	10.0	265	HUGH C MONTGOMERY	RT 2, UTICA	42376	502 733-4321
145	095	TAMARACK EL	KG-05	25.0	629	GLENN M YOUNG	1733 TAMARACK ROAD OWENSBORO	42301	502 684-8298
145	100	THRUSTON EL	KG-05	17.0	441	AUBREY L PENDLEY	RT 1, OWENSBORO	42301	502 281-5151
145	110	UTICA EL	KG-06	9.0	226	DONALD PREUSS	BOX 68, UTICA	42376	502 733-4421
145	130	WEST LOUISVILLE EL	KG-06	11.0	272	EWING RASCOE	ROUTE 6, OWENSBORO	42301	502 729-4193
145	140	WHITESVILLE EL	KG-06	7.0	193	BARRY W BECK	P O BOX 27, WHITESVILLE	42378	502 233-4151
145	550	*MARY CARRICO MEMORIAL EL	HS-08	8.0	240	SR ROSE KAREN	RT 1, PHILPOT	42366	502 281-5426
145	420	*MT ST JOSEPH ACAD HS	09-12	11.0	90	SR HELEN MARIE PFOHL	MAPLE MOUNT	42356	502 229-4128
145	650	*OWENSBORO CHRISTIAN ACAD EL	KG-06	2.0	35	JERRY CREEL	4430 OLD CALHOUN RD OWENSBORO	42301	502 683-4960
145	655	*OWENSBORO CHRISTIAN ACAD HS	07-12	1.0	15	JERRY CREEL	4430 OLD CALHOUN RD OWENSBORO	42301	502 683-4960
145	430	*ST ALPHONSUS EL	01-08	5.0	130	SR M CELINE WEIDENBENNER	ST JOSEPH	42373	502 229-4365
145	470	*ST MARTIN EL	01-08	8.0	115	SR ROSITA	RT 5, OWENSBORO	42301	502 683-1907
145	480	*ST MARY MAGDALENE EL	01-08	4.0	120	SR WALTER LOUISE LOSA	RT 4, OWENSBORO	42301	502 771-4773
145	490	*ST MARY OF THE WOODS EL	01-08	16.0	380	SR RITA SPALDING	WHITESVILLE	42378	502 233-5253
145	520	*ST PETER EL	01-08	5.0	135	SR MARGARET ANN AULL	RT 7, OWENSBORO	42301	502 764-1106
145	530	*ST PIUS X EL	KG-08	10.0	280	SR PATRICIA RHOTEN	3418 HARDINSBURG RD OWENSBORO	42301	502 683-2268
145	555	*TRINITY HS	09-12	15.0	340	EDMUND DELEHUNT	WHITESVILLE	42378	502 233-5533
		OWENSBORO IND							
472	010	CRAVENS ELEM	KG-05	25.0	402	FRANCIS B WATROUS	2741 W 5TH ST ROAD OWENSBORO	42301	502 685-3157
472	030	ESTES MIDDLE	06-08	23.0	382	CHARLES E PARKS	1701 LEITCHFIELD RD OWENSBORO	42301	502 684-0672
472	060	FOUST MIDDLE	06-08	27.0	471	JOHN J HERLIHY	601 FOUST AVE, OWENSBORO	42301	502 684-0448
472	150	GOODLOE ELEMENTARY	HS-05	17.5	212	JOHN D BLANEY JR	820 WEST 3RD ST, OWENSBORO	42301	502 685-3146
472	080	LINCOLN ELEMENTARY	HS-05	21.0	263	HARRY E FIELDS	1600 BRECKENRIDGE OWENSBORO	42301	502 685-3127
472	050	MATTINGLY ELEMENTARY	SE-SE	8.0	71	SHIRLEY A SWIFT	805 EAST SEVENTH ST OWENSBORO	42301	502 683-3126
472	100	NEWTON PARRISH EL	KG-05	21.5	323	ROBERT K WILLIS	510 BYERS AV, OWENSBORO	42301	502 685-3179
472	110	OWENSBORO HIGH SCHOOL	09-12	104.8	2107	BILL VAN WINKLE	1800 FREDERICA ST OWENSBORO	42301	502 684-7221
472	070	ROBERT E LEE	HS-05	23.5	353	GEORGE V KYLE	1650 W SECOND ST OWENSBORO	42301	502 685-3168
472	120	SEVEN HILLS ELEM	HS-05	19.5	267	DWIGHT L WILKINSON	2401 MCCONNELL, OWENSBORO	42301	502 685-3451
472	125	SOUTHERN MIDDLE	06-08	27.0	545	GLENDOL M NEWMAN	2631 S GRIFFITH, OWENSBORO	42301	502 685-4936
472	140	SUTTON ELEMENTARY	KG-05	20.0	374	VANDALYN L HOOKS	2060 LEWIS LANE, OWENSBORO	42301	502 685-3953
472	020	*BLESSED MOTHER EL	01-08	15.0	425	SR MARY D ABELL	525 E 23RD ST, OWENSBORO	42301	502 683-6989
472	410	*IMMACULATE EL	01-08	17.0	330	SR CHARLES A WILLIAMS	2540 CHRISTIE PL OWENSBORO	42301	502 683-0480
472	420	*OUR LADY OF LOURDES EL	01-08	10.0	300	PAUL J HAYDEN	4017 FREDERICA, OWENSBORO	42301	502 684-7983
472	430	*OWENSBORO CATHOLIC HS	09-12	44.0	920	REV GERALD CALHOUN	1524 PARRISH AVE OWENSBORO	42301	502 684-3215
472	440	*PRECIOUS BLOOD EL	01-06	7.0	165	SR GEORGETTA HIGDON	3400 FENMORE ST, OWENSBORO	42301	502 684-6487
472	450	*SS JOSEPH AND PAUL EL	01-08	8.0	240	SR ROSARIA RAY	429 CLAY, OWENSBORO	42301	502 683-5702
472	460	*ST STEPHEN EL	01-08	12.0	250	DR MARC GRANEY	600 LOCUST ST, OWENSBORO	42301	502 683-4780
		EDMONSON							
151	020	BROWNSVILLE EL	KG-08	25.0	700	LEVY G WOOD	BOX 127, BROWNSVILLE	42210	502 597-2035
151	040	CHALYBEATE EL	01-06	4.0	125	BILL SULLIVAN	RT 2, SMITHS GROVE	42171	502 597-2082
151	050	EDMONSON CO HS	09-12	27.0	675	JOHNNY VINCENT	P O BOX 38, BROWNSVILLE	42210	502 597-2182
151	080	KYROCK EL	KG-08	23.0	600	GERALD H WHITE	SWEEDEN	42285	502 286-4013
		ELLIOTT							
155	280	ELLIOTT CO HS	09-12	20.0	375	WM CALHOUN	SANDY HOOK	41171	606 738-5265
155	140	ISONVILLE EL	01-08	9.0	228	CHARLES R TOSSEY	ISONVILLE	41149	606 738-6695
155	160	LAKESIDE EL	01-08	14.0	390	WILLIAM UTCHEK	RT 1, SANDY HOOK	41171	606 738-5799
155	270	SANDY HOOK EL	HS-08	20.0	435	WM CALHOUN	SANDY HOOK	41171	606 738-5318
		ESTILL							
161	090	ESTILL CO HS	09-12	43.0	920	DANNY CLICK	ROUTE 1, IRVINE	40336	606 723-3537
161	085	ESTILL CO MID	07-08	22.0	610	GARY TAYLOR	MAIN ST, IRVINE	40336	606 723-5136
161	130	HARGETT EL	01-06	9.0	265	JOHN D WITT	RT 1, IRVINE	40336	606 723-3610
161	010	IRVINE EL	01-06	9.0	285	LESLIE W JONES	BROADWAY, IRVINE	40336	606 723-2462
161	200	RAVENNA EL	01-06	9.0	270	WILLIAM ALEXANDER	HUDSON DRIVE, RAVENNA	40472	606 723-2850
161	220	SOUTH IRVINE EL	01-06	9.0	285	CECIL P NOLAND	SOUTH IRVINE	40483	606 723-4700
161	280	WEST IRVINE EL	01-06	23.0	600	ELWOOD DAUGHERTY	WEST IRVINE	40491	606 723-4800
		FAYETTE							
165	005	ARLINGTON EL	KG-06	28.5	526	PAUL L BERSCHIED	N LIMESTONE ST, LEXINGTON	40505	606 252-7750
165	007	ASHLAND EL	KG-06	24.8	455	GEORGE F MCKENZIE	195 N ASHLAND AVE LEXINGTON	40502	606 255-2890
165	010	ATHENS EL	KG-06	15.7	305	DONALD COPE	6270 ATHENS & WALNUT LEXINGTON	40511	606 269-2007
165	015	BEAUMONT JHS	07-09	40.6	817	ROBERT C HUME	GEORGIAN WAY, LEXINGTON	40504	606 277-0359
165	019	BOOKER T WASHINGTON EL	KG-06	26.9	420	JACK L LYONS	GEORGETOWN ST, LEXINGTON	40508	606 255-5282
165	020	BRIAR HILL EL	KG-06	11.4	172	JOHN N MCINTYRE	RT 4 BRIAR HILL RD LEXINGTON	40505	606 299-4518
165	030	BRYAN STATION JHS	07-09	40.9	823	JAMES G SHIFFLETT	EASTIN RD, LEXINGTON	40505	606 299-4317
165	170	BRYAN STATION SR HS	10-12	80.3	1672	LEO H BREWBAUGH	EDGEWORTH DR, LEXINGTON	40505	606 299-4027
165	240	CARDINAL VALLEY EL	KG-06	44.5	853	MARTHA E SHINDELBOWER	MANDALAY RD, LEXINGTON	40504	606 255-2865
165	032	CASSIDY EL	01-06	24.5	506	DOROTHY A FRIEND	TATES CREEK PK, LEXINGTON	40502	606 266-5331

	District and School	Grades	Teachers	Estimated Enrollment	Principal or Head Teacher	Business Address	Zip Code	Phone
165 120	CLAYS MILL EL	KG-06	32.7	681	EUGENE SUTHERLAND	CLAYS MILL RD, LEXINGTON	40503	606 277-2778
165 025	CRAWFORD JHS	07-09	56.2	889	JAMES A KOMARA	1813 CHARLESTON DR LEXINGTON	40505	606 299-5213
165 035	DEEP SPRINGS EL	KG-06	34.7	754	LUCILLE D WEATMERS	1919 BRYNELL DR, LEXINGTON	40505	606 299-5408
165 036	DIXIE EL	KG-06	29.1	663	LINDA K KELLER	1940 EASTLAND PKWY LEXINGTON	40505	606 299-9211
165 037	GARDEN SPRINGS EL	KG-06	29.0	582	RONALD L SCHMIDT	2151 GARDEN SPR DR LEXINGTON	40504	606 277-0084
165 150	GLENDOVER EL	KG-06	34.0	654	BESS E ROBERTS	GLENDOVER RD, LEXINGTON	40503	606 277-1280
165 038	HARRISON EL	KG-06	27.7	464	GROVER O STEPHENS	161 BRUCE ST, LEXINGTON	40508	606 252-2480
165 039	HENRY CLAY SR HS	10-12	80.3	1737	BILL C HURT	2100 FONTAINE RD LEXINGTON	40502	606 269-3326
165 190	JAMES LANE ALLEN EL	KG-06	27.1	490	CARL E SWORD	APPOMATTOX DR, LEXINGTON	40504	606 277-2872
165 225	JESSIE M CLARK JHS	07-09	41.4	890	DEAN L SCHRYER	3341 CLAYS MILL ROAD LEXINGTON	40503	606 277-7683
165 041	JOHNSON EL	KG-06	24.1	408	OWEN B SMITH	123 E SIXTH ST, LEXINGTON	40508	606 254-6633
165 040	JULIA R EWAN EL	KG-06	31.6	592	JAMES E HARDIN	HENRY CLAY BLVD, LEXINGTON	40502	606 266-1101
165 620	JULIUS MARKS EL	KG-06	29.1	606	A GORMAN POPE	3277 PEPPERHILL RD LEXINGTON	40502	606 269-8702
165 060	LAFAYETTE SR HS	10-12	85.9	1838	DWIGHT L PRICE	REED LN, LEXINGTON	40503	606 277-3335
165 062	LANSDOWNE EL	01-06	33.6	713	JAMES WYRICK	336 REDDING ROAD LEXINGTON	40502	606 272-1203
165 065	LEESTOWN JHS	07-09	40.2	761	RAFAEL A CORDOVES	LEESTOWN RD, LEXINGTON	40511	606 254-6223
165 067	LEXINGTON JHS	07-09	39.5	603	WALDEN E LANDER	N LIMESTONE ST, LEXINGTON	40508	606 252-8166
165 070	LINLEE EL	KG-06	26.1	483	RICHARD HAMLIN	GEORGETOWN RD, LEXINGTON	40505	606 254-2797
165 072	MADELINE M BRECKINRIDGE EL	KG-06	37.4	731	MARY M WILLIAMS	2101 ST MATHILDA DR LEXINGTON	40502	606 266-8559
165 160	MARY TODD EL	KG-06	44.0	922	LAWSON H RANDOLPH	PARKSIDE DR, LEXINGTON	40505	606 299-1040
165 074	MAXWELL EL	01-06	26.9	383	EMMETT L HARDY	301 WOODLAND AVE LEXINGTON	40508	606 254-3555
165 160	MEADOWTHORPE EL	KG-06	19.7	364	MARIE SHYE	1710 FORBES ROAD LEXINGTON	40505	606 254-3747
165 076	MORTON JHS	07-09	42.6	817	JAMES D CASEY	TATES CREEK PK, LEXINGTON	40502	606 266-3281
165 077	NORTHERN EL	KG-06	38.9	844	FLORENCE B SHIFFLETT	ROOKWOOD PARKWAY LEXINGTON	40505	606 299-0502
165 080	PICADOME EL	KG-06	31.0	570	WILLIAM N CRAFT JR	1642 HARRODSBURG RD LEXINGTON	40504	606 277-3737
165 090	RUSSELL CAVE EL	KG-06	13.6	231	LANTIS W STEWART	RUSSELL CAVE PK RR 9 LEXINGTON	40505	606 299-5817
165 088	RUSSELL EL	KG-06	19.8	304	DOROTHY M COOPER	N UPPER ST, LEXINGTON	40508	606 255-1098
165 081	SOUTHERN EL	KG-06	40.4	894	CLYDE L JACKSON	340 WILSON DOWNING LEXINGTON	40503	606 272-5412
165 525	SOUTHERN JHS	07-09	44.9	909	WILLIAM H PARTIN	WILSON DOWNING RD LEXINGTON	40503	606 272-5313
165 085	STONEWALL EL	KG-06	40.9	916	NANCY W WEST	CORNWALL DR, LEXINGTON	40503	606 277-5840
165 095	TATES CREEK EL	01-06	36.4	823	WILLIAM J ALLEN	CENTRE ST, LEXINGTON	40502	606 272-1613
165 100	TATES CREEK JHS	07-09	43.8	913	WILLIAM A FARNAU	CENTRE PARKWAY, LEXINGTON	40502	606 272-3452
165 105	TATES CREEK SR HS	10-12	90.1	1748	ROBERT W FEATHERSTON	1107 CENTRE PARKWAY LEXINGTON	40502	606 272-1512
165 245	WINBURN JHS	07-09	47.4	947	EDWIN C BRAND	1060 WINBURN DRIVE LEXINGTON	40511	606 299-7711
165 140	YATES EL	KG-06	30.9	594	LESLIE D KITCHEN	NEW CIRCLE RD, LEXINGTON	40505	606 299-4381
165 016	*BLUE GRASS ASSOC MNTLY RET EL	SE-SE	6.0	30	JEAN E PERRY	898 GEORGETOWN, LEXINGTON	40505	606 233-1483
165 017	*BLUE GRASS BAPTIST EL	KG-06	7.0	210	JAMES H MILLER	1330 RED RIVER DR LEXINGTON	40502	606 272-1217
165 014	*BLUE GRASS BAPTIST HS	07-10	5.0	100	JAMES H MILLER	1330 RED RIVER DR LEXINGTON	40502	606 272-1217
165 650	*CENTRAL KY RE ED PROG EL	SE-SE	9.0	32	LORRAINE KROETCH	690 NEWTOWN PIKE LEXINGTON	40508	606 253-2436
165 530	*CHRIST THE KING EL	KG-08	18.7	520	CHARLEEN M MCAULIFFE	412 COCHRAN RD, LEXINGTON	40502	606 266-3641
165 022	*COMMUNITY MONTESSORI EL	NS-03	3.0	121	JANET ASHBY	BOX 1485, LEXINGTON	40501	606 255-0165
165 595	*GARDENSIDE CHRISTIAN SCH EL	01-08	7.0	150	OLA MARION	940 HOLLY SPRINGS LEXINGTON	40504	606 278-3484
165 560	*LEXINGTON CATHOLIC HS	09-12	27.5	475	REV ROBERT H NIEBERDING	2250 CLAYS MILL RD LEXINGTON	40503	606 277-7183
165 066	*LEXINGTON DEAF ORAL SCH	SE-SE	3.0	32	JANE H MIDKIFF	158 N ASHLAND, LEXINGTON	40502	606 266-6857
165 520	*LEXINGTON SDA EL	01-08	2.0	40	JANIS M SNOWDEN	968 LANE ALLEN RD LEXINGTON	40504	606 277-0093
165 610	*MARY QUEEN OF HOLY ROSARY EL	KG-08	18.0	530	SR MARY DELELLIS BERGEN	2501 CLAYS MILL RD LEXINGTON	40503	606 277-3030
165 583	*MONTESSORI SCH OF LEXINGTON EL	01-04	1.0	25	ALAN S WALLACE	GAINESWAY MALL, LEXINGTON	40502	606 277-6176
165 552	*NEW COVENANT ACAD EL	02-06	1.5	15	PETER DOANE	GAINESWAY MALL, LEXINGTON	40508	606 272-9560
165 655	*NEW COVENANT ACAD HS	07-12	1.5	15	PETER DOANE	GAINESWAY MALL, LEXINGTON	40508	606 272-9560
165 568	*SAYRE EL	KG-06	17.6	250	JOHN W HACKWORTH	194 N LIMESTONE, LEXINGTON	40507	606 254-1361
165 569	*SAYRE HS	07-12	17.5	260	OSCAR H HAWLEY	194 N LIMESTONE, LEXINGTON	40507	606 254-1361
165 562	*ST PAUL EL	KG-08	13.0	258	BILLIE M BRADLEY	501 W SHORT ST, LEXINGTON	40508	606 254-3677
165 564	*ST PETER EL	01-08	8.0	160	BLANCHE H HORSEMAN	133 BARR ST, LEXINGTON	40501	606 254-9257
165 570	*THE LEXINGTON SCHOOL EL	KG-06	20.3	310	NORTON G PRITCHETT JR	1050 LANE ALLEN ROAD LEXINGTON	40504	606 277-7481
165 580	*THE LEXINGTON SCHOOL JHS	07-09	8.3	110	NORTON G PRITCHETT JR	1050 LANE ALLEN ROAD LEXINGTON	40504	606 277-7481
165 585	*UNITED CEREBRAL PALSY EL	SE-SE	7.0	145	FLONNIA TAYLOR	465 SPRINGHILL DR LEXINGTON	40503	606 278-0549

FLEMING

171 020	EWING EL	HS-06	17.0	328	RAYMOND WHITE	P O BOX 218, EWING	41039	606 267-2601
171 035	FLEMING CO HS	09-12	39.0	800	FAIRCE O WOODS	RT 2, FLEMINGSBURG	41041	606 845-6601
171 030	FLEMING CO MID	07-08	26.0	465	JOE A SIMONS	242 W WATER ST FLEMINGSBURG	41041	606 845-9331
171 040	FLEMINGSBURG EL	HS-06	26.0	525	CLAUDE J ASBURY	FLEMINGSBURG	41041	606 845-9871
171 050	FOX VALLEY EL	HS-06	9.0	200	ERSIL P WARD	RT 2, WALLINGFORD	41093	606 876-2061
171 060	HILLSBORO EL	HS-06	9.0	180	ALVAH S RAWLINGS	P O BOX 8, HILLSBORO	41049	606 876-2252
171 070	MT CARMEL EL	HS-06	7.0	110	MYRON BARNETT	RT 3, FLEMINGSBURG	41041	606 845-1298

FLOYD

175 025	ALLEN CENTRAL HS	09-12	19.0	600	JAMES O DINGUS	EASTERN	41622	606 358-9543
175 020	ALLEN EL	01-08	14.0	351	OLLIVER E ALLEN	ALLEN	41601	606 874-2165
175 070	AUXIER EL	01-08	8.0	186	CARL T HORNE	AUXIER	41602	606 886-3383
175 120	BETSY LAYNE EL	01-08	14.0	431	FORREST S CURRY	BETSY LAYNE	41605	606 478-9138
175 110	BETSY LAYNE HS	09-12	16.0	490	RUSSELL FRAZIER	BETSY LAYNE	41605	606 478-9138
175 140	BONANZA EL	01-08	2.0	55	JOSEPHINE WHITAKER	BONANZA	41609	000 000-0000
175 210	CHARLES CLARK EL	01-08	20.0	530	JOHN K PITTS	W PRESTONSBURG	41668	606 886-2487
175 280	DANIELS CREEK EL	01-08	2.0	45	LEO ROBERTS	BANNER	41603	000 000-0000
175 320	DRIFT EL	01-06	3.0	40	BOBBIE JO BLACKBURN	DRIFT	41619	606 377-2261
175 400	GARRETT EL	01-08	13.0	375	BURNICE GEARHEART	GARRETT	41630	606 358-3461
175 420	HAROLD EL	KG-08	10.0	333	HILLARD NEWMAN	HAROLD	41635	606 478-4321
175 460	HOME BRANCH EL	01-08	2.0	33	VACANT	ENDICOTT	41636	000 000-0000
175 485	J M STUMBO EL	01-08	23.0	651	GARY NEWMAN	GRETHEL	41631	606 587-2212
175 670	MARTIN EL	KG-08	20.0	516	BOBBY JONES	MARTIN	41649	606 285-3011
175 690	MAYTOWN EL	01-08	10.0	245	RALPH G O'QUINN	LANGLEY	41648	606 285-3346
175 640	MCDOWELL EL	KG-08	23.0	724	PHILLIP M CHAFFINS	MCDOWELL	41647	606 377-6202
175 650	MCDOWELL HS	09-12	13.0	306	HUGO E MILLER	MCDOWELL	41647	606 377-9207
175 710	MELVIN EL	01-08	12.0	337	GLEASON SLONE	MELVIN	41650	606 452-2122
175 830	PRATER EL	01-08	4.0	139	JOHN MADDOX	DANA	41615	000 000-0000
175 840	PRESTONSBURG EL	01-08	32.0	950	THOMAS J TACKETT	COLLEGE CANE, PRESTONSBURG	41653	606 886-3892
175 850	PRESTONSBURG HS	09-12	27.0	805	WILLIAM R HUGHES	NORTH LAKE DRIVE PRESTONSBURG	41653	606 886-2252

	District and School	Grades	Teachers	Estimated Enrollment	Principal or Head Teacher	Business Address	Zip Code	Phone
175 990	SPRUCE PINE EL	01-06	2.0	40	VACANT	HONAKER	41639	000 000-0000
175 995	W D OSBORNE EL	01-08	17.0	450	VIRGINIA O JAMERSON	BEVINSVILLE	41606	606 452-2131
175 992	WAYLAND EL	01-08	10.0	280	JOHNNIE CASE	WAYLAND	41666	606 358-3911
175 996	WHEELWRIGHT HS	09-12	10.0	300	DON DANIELS	WHEELWRIGHT	41669	606 452-2110
	FRANKLIN							
181 010	BALD KNOB EL	01-06	13.0	280	GARY L STINNETT	RT 4, FRANKFORT	40601	502 227-7842
181 015	BONDURANT JHS	07-09	35.0	770	MARGARET HOHMAN	OLD HARRODSBURG RD FRANKFORT	40601	502 223-2301
181 020	BRIDGEPORT EL	KG-06	25.0	615	BILLY D MARSHALL	RT 2, FRANKFORT	40601	502 227-2838
181 025	COLLINS LANE EL	01-06	24.0	588	JAMES M JOHNSON	1051 COLLINS LANE FRANKFORT	40601	502 875-1535
181 035	ELKHORN EL	01-06	26.0	590	ERNIE SPALDING	928 E MAIN ST, FRANKFORT	40601	502 695-2661
181 030	ELKHORN JHS	07-09	43.5	1012	FLOYD J WHITAKER	920 E MAIN ST, FRANKFORT	40601	502 223-7653
181 040	FRANKLIN CO SR HS	10-12	75.5	1425	ROBERT W HOAGLAND	1100 E MAIN ST, FRANKFORT	40601	502 695-2300
181 045	HEARN EL	KG-06	35.0	916	JOHN VICKERS III	LARALAN AVE, FRANKFORT	40601	502 695-4035
181 050	PEAKS MILL EL	01-06	14.0	329	GARY L WHITE	RT 6, FRANKFORT	40601	502 223-8073
181 060	THORN HILL EL	KG-06	13.0	283	MONER KALLA	700 LESLIE AVE, FRANKFORT	40601	502 223-8359
181 410	*CAPITAL DAY EL	KG-08	12.0	175	MARY L BRAWNER	DEEPWOOD RD, FRANKFORT	40601	502 227-7121
181 100	*TABERNACLE CHRISTIAN EL	KG-08	2.5	40	REV GUY GOODELL	BOX 234 RT 1, MIDWAY	40347	502 695-2379
181 110	*TABERNACLE CHRISTIAN HS	09-12	1.0	8	REV GUY GOODELL	BOX 234 RT 1, MIDWAY	40347	502 695-5302
	FRANKFORT IND							
177 070	FRANKFORT HIGH SCHOOL	09-12	22.0	370	ALBERT L WALL	328 SHELBY STREET FRANKFORT	40601	502 223-8030
177 050	SECOND STREET ELEMENTARY	KG-08	30.0	540	FRANK STAUFFER	506 WEST SECOND ST FRANKFORT	40601	502 227-4408
177 420	*GOOD SHEPHERD EL	KG-06	11.5	200	SR DOROTHY ROSE RECKERS	316 WAPPING ST, FRANKFORT	40601	502 223-5041
177 425	*GOOD SHEPHERD JHS	07-09	5.5	75	SR DOROTHY ROSE RECKERS	316 WAPPING ST, FRANKFORT	40601	502 223-5041
	FULTON							
185 010	CAYCE EL	01-08	11.0	192	BOBBY G MCCORD	RT 4, FULTON	42041	502 838-6243
185 030	FULTON CO HS	09-12	30.0	334	RICHARD WILKERSON	RT 4, HICKMAN	42050	502 236-2108
185 040	HICKMAN EL	KG-08	30.0	687	ROBERT F CHILDERS	MOSCOW AVENUE, HICKMAN	42050	502 236-2159
185 090	WESTERN EL	01-08	10.0	159	CHARLES R MURPHY	RT 3, HICKMAN	42050	502 236-3134
	FULTON IND							
186 010	CARR EL	KG-08	18.6	450	WALTER MCALISTER	W STATE LINE, FULTON	42041	502 472-1637
186 020	FULTON CITY HS	09-12	12.4	200	BARKLEY JONES	STEPHEN BEALE DRIVE FULTON	42041	502 472-1741
	GALLATIN							
191 010	GALLATIN CO EL	01-06	27.0	618	RALPH EDWARDS	P O BOX 146, WARSAW	41095	606 567-5761
191 020	GALLATIN CO HS	07-12	17.0	291	BILLY E PREWITT	P O BOX 146, WARSAW	41095	606 567-5041
191 030	GLENCOE EL	01-04	4.0	113	RALPH EDWARDS	GLENCOE	41046	606 643-3321
	GARRARD							
195 020	BUCKEYE EL	01-08	9.2	125	KENTON LEAR	RT 3, LANCASTER	40444	606 792-2459
195 050	CAMP DICK ROBINSON EL	01-08	17.0	310	Z T LESTER	RT 2, LANCASTER	40444	606 548-3391
195 060	GARRARD CO HS	09-12	27.8	610	JOHNNIE T LASWELL	MAPLE AVE, LANCASTER	40444	606 792-2146
195 220	LANCASTER EL	01-08	33.3	625	ELVIN E DURHAM JR	205 LEXINGTON ST LANCASTER	40444	606 792-3047
195 090	PAINT LICK EL	01-08	16.4	310	W R DUERSON	RT 2, PAINT LICK	40461	606 925-4071
	GRANT							
201 010	CORINTH EL	01-08	10.0	200	RICHARD E GRIFFITH	P O BOX 37, CORINTH	41010	606 824-4267
201 020	CRITTENDEN-MT ZION EL	01-08	24.0	515	JOHN W BRILL	RURAL ROUTE 2, DRY RIDGE	41035	606 428-2171
201 030	DRY RIDGE EL	01-08	31.0	670	ROBERT L TRUE	ROUTE 2, DRY RIDGE	41035	606 823-1221
201 040	GRANT CO HS	09-12	29.0	690	CARL W WEBSTER	US 25 DRY RIDGE KY DRY RIDGE	41035	606 824-4433
201 060	MASON EL	01-08	10.0	210	RICHARD E GRIFFITH	U S 25 RR 1, WILLIAMSTOWN	41097	606 823-1341
	WILLIAMSTOWN IND							
593 010	WILLIAMSTOWN EL	HS-06	17.5	409	SHIRLEY D WAGONER	PO BOX 107, HALTON ST WILLIAMSTOWN	41097	606 824-4421
593 020	WILLIAMSTOWN HS	07-12	12.5	235	SHIRLEY D WAGONER	PO BOX 107, HALTON ST WILLIAMSTOWN	41097	606 824-4421
	GRAVES							
205 010	CUBA EL	01-08	12.0	246	CHARLES W FORD	RT 1, MAYFIELD	42066	502 382-3400
205 040	FANCY FARM EL	01-08	10.0	248	DONALD M JONES	P O BOX 96, FANCY FARM	42039	502 623-4349
205 050	FANCY FARM HS	09-12	9.0	142	DONALD M JONES	P O BOX 96, FANCY FARM	42039	502 623-4349
205 060	FARMINGTON EL	01-08	17.0	257	C W JONES	BOX 8, FARMINGTON	42040	502 345-2171
205 070	FARMINGTON HS	09-12	8.0	135	C W JONES	BOX 8, FARMINGTON	42040	502 345-2171
205 110	LOWES EL	01-08	23.0	599	DONALD E SPICER	LOWES	42061	502 674-5544
205 120	LOWES HS	09-12	14.0	247	DONALD E SPICER	LOWES	42061	502 674-5544
205 150	SEDALIA EL	01-08	17.0	345	JIMMY C WIGGINS	SEDALIA	42079	502 328-8256
205 160	SEDALIA HS	09-12	11.0	250	JIMMY C WIGGINS	SEDALIA	42079	502 328-8256
205 170	SYMSONIA EL	01-08	21.0	518	BOYD N WHITT	SYMSONIA	42082	502 851-3231
205 180	SYMSONIA HS	09-12	13.0	267	BOYD N WHITT	SYMSONIA	42082	502 851-3231
205 200	WINGO EL	01-08	23.0	605	JAMES A BAKER	WINGO	42088	502 376-2236
205 210	WINGO HS	09-12	13.0	269	JAMES A BAKER	WINGO	42088	502 376-2236
205 220	*CHAS L SHEDD APSL RES ACAD EL	SE-SE	8.0	60	MARGARET H PHELAN	P O BOX 259, MAYFIELD	42066	502 247-8007
205 225	*CHAS L SHEDD APSL RES ACAD HS	SE-SE	8.0	60	MARGARET H PHELAN	P O BOX 259, MAYFIELD	42066	502 247-8007
	MAYFIELD IND							
392 030	EAST COLLEGE EL	KG-06	9.0	200	BOBBY H MCCLAIN	E COLLEGE, MAYFIELD	42066	502 247-5916
392 050	LONGFELLOW EL	KG-06	16.0	400	MAX WORKMAN	S 10TH ST, MAYFIELD	42066	502 247-5524
392 060	MAYFIELD HS	09-12	38.0	750	RALPH E COLBY	700 DOUTHITT ST, MAYFIELD	42066	502 247-4461
392 065	MAYFIELD MID	07-08	19.0	360	RAY C WARMATH	S 7TH STREET, MAYFIELD	42066	502 247-7521
392 070	WASHINGTON EL	KG-06	14.0	350	REX G SMITH	BROADWAY, MAYFIELD	42066	502 247-5588
392 410	*ST JOSEPH EL	KG-08	6.0	116	SR JEAN B COLLARD	112 S 14TH, MAYFIELD	42066	502 247-4420
	GRAYSON							
211 030	CANEYVILLE EL	01-06	35.0	730	JAMES R WOOSLEY	P O BOX 17, CANEYVILLE	42721	502 879-4211
211 080	CLARKSON EL	01-06	33.0	700	THOMAS CUNNINGHAM	P O BOX 98, CLARKSON	42726	502 242-3061
211 085	GRAYSON CO HS	09-12	48.0	1295	KENNETH RAY	RT 3, LEITCHFIELD	42754	502 259-4078
211 095	GRAYSON CO MID	07-08	33.0	775	JOHN H TAYLOR	726 MILL ST, LEITCHFIELD	42754	502 259-4175

	District and School	Grades	Teachers	Estimated Enrollment	Principal or Head Teacher	Business Address	Zip Code	Phone
211 230	GRAYSON CO OCCUPATIONAL CTR	SE-SE	3.0	28	JUDY M TILFORD	ROUTE 1, CANEYVILLE KY	42721	502 879-3632
211 010	H W WILKEY EL	01-06	32.0	550	GERALD CLAYPOOL	201 WALLACE AVE, LEITCHFIELD	42754	502 259-4038
211 510	*ST PAUL EL	01-08	5.0	125	SR DOLORITA ROBINSON	RT 1 BOX 329, LEITCHFIELD	42754	502 522-7483
	GREEN							
215 065	GREEN CO HS	09-12	29.0	660	ROBERT S PICKETT	BRUMMAL AVE, GREENSBURG	42743	000 000-0000
215 050	GREENSBURG EL	KG-08	30.0	850	WILLIAM M LOWE	GREENSBURG	42743	502 932-5231
215 141	PIERCE EL	KG-07	8.0	200	FORREST KELLY	RT 4, GREENSBURG	42743	502 565-1211
215 175	SUMMERSVILLE EL	KG-07	12.0	300	JAMES C COWHERD	SUMMERSVILLE	42743	502 932-5231
	GREENUP							
221 010	ARGILLITE EL	KG-08	10.0	249	DAVID STEWART	RT 1, GREENUP	41144	606 473-7213
221 020	DANLEYTON EL	HS-08	10.0	279	PAUL E VIRGIN	NAPLES ROAD, GREENUP	41101	606 836-8859
221 027	GREENUP CO SR HS	09-12	55.0	1366	CHARLES BANKS	OHIO RIVER RD, GREENUP	42743	606 473-9812
221 025	GREENUP EL	KG-08	12.0	319	WADE WOMACK	1621 EAST MAIN ST, GREENUP	41144	606 473-5441
221 040	GREYSBRANCH EL	KG-08	15.0	416	EDWARD STEPHENS	OHIO RIVER RD, GREENUP	41144	606 473-9653
221 050	LYNN EL	HS-08	10.0	270	ALICE K JOHNSON	LYNN	41144	606 473-9334
221 060	MCKELL EL	KG-08	20.0	472	LAWRENCE L POPOVICH	SOUTH SHORE	41175	606 932-3383
221 080	OLDTOWN EL	KG-08	9.0	225	CHARLES R VIRGIN	RT 1, OLDTOWN	41163	606 473-9220
221 085	SOUTH PORTSMOUTH EL	HS-06	11.0	244	LINNA CRAFT	SO PORTSMOUTH	41174	606 932-3221
221 090	SUNSHINE EL	KG-08	15.0	364	WILLIAM C HOLMES JR	RT 7, SOUTH SHORE	41175	606 932-4225
221 100	WARNOCK EL	01-08	9.0	245	ROGER GRUBB	RT 2 BOX 177, GREENUP	41144	606 473-9590
221 110	WURTLAND EL	KG-08	13.0	301	GARNET S STAFFORD	WURTLAND	41144	606 836-6987
	RACELAND IND							
502 010	CAMPBELL EL	01-05	7.8	175	CHESTER HEID	US 23, RACELAND	41169	606 836-3844
502 020	RACELAND HS	07-12	23.3	440	LARRY J HECK	FRANZ STREET, RACELAND	41169	606 836-8241
502 030	WORTHINGTON EL	KG-06	11.9	265	CHESTER HEID	WORTHINGTON STREET, WORTHINGTON	41183	606 836-8014
	RUSSELL IND							
522 010	ADVANCE EL	01-04	12.7	320	SCOTT GROSSE	BOX 5, RUSSELL	41169	606 836-5252
522 020	BELLEFONTE EL	01-06	6.5	170	JOHN JONES	BOX 5, RUSSELL	41169	606 324-1456
522 040	CENTRAL EL	01-06	17.8	334	NELSON R ALLEN	BOX 5, RUSSELL	41169	606 836-8015
522 030	MCDOWELL EL	01-06	27.3	743	BOBBY F CRAGER	BOX 5, RUSSELL	41169	606 836-5623
522 050	RUSSELL HS	09-12	42.4	567	RICHARD A BAKER	BOX 5, RUSSELL	41169	606 836-8112
522 060	RUSSELL MID	07-08	23.2	1111	FRED W BILLUPS	BOX 5, RUSSELL	41169	606 836-8153
	HANCOCK							
225 005	HANCOCK CO HS	09-12	24.4	546	HERBERT S YOUNG	RR 1, LEWISPORT	42351	502 927-6953
225 007	HANCOCK CO MID	06-08	19.7	434	JAMES A LACY JR	RR 1, LEWISPORT	42351	502 927-6712
225 010	HAWESVILLE EL	KG-05	16.1	302	WILLIAM H BUCK	HAWESVILLE	42348	502 927-2201
225 050	LEWISPORT EL	KG-05	11.7	221	EDGAR R PAYNE	BOX D, LEWISPORT	42351	502 295-3341
225 060	PELLVILLE EL	01-05	3.8	88	MICHAEL D KEOWN	PELLVILLE	42364	502 233-4363
225 410	*IMMACULATE CONCEPTION EL	01-08	4.0	110	SR MARY ELAINE BURKE	MAIN CR555 ST BOX 69, HAWESVILLE	42348	502 927-6233
	HARDIN							
231 005	EAST HARDIN HS	09-12	30.0	763	WILLIAM E REYNOLDS	GLENDALE	42740	502 862-4211
231 020	J BURKHEAD EL	KG-06	32.0	835	PEARL MILLER	RFD 9, ELIZABETHTOWN	42724	502 769-5883
231 190	HARDIN CENTRAL JHS	07-09	32.0	846	CLETUS COATS	RT 2 BOX 1, CECILIA	42724	502 737-6833
231 030	HOWE VALLEY EL	01-08	19.0	437	EARL B GOODMAN	RT 1, CECILIA	42724	502 862-3287
231 077	JAMES T ALTON JHS	07-09	25.0	635	ROSS B PAYTON	BROWN ST, VINE GROVE	40175	502 877-2135
231 050	LINCOLN TRAIL EL	KG-06	21.0	560	WILLIAM D EDWARDS	P O BOX 370, ELIZABETHTOWN	42701	502 737-7247
231 200	LINCOLN VIL DAY TREATMT CTR HS	07-12	2.0	50	GEORGE H BYARS	ROUTE 2, ELIZABETHTOWN	42701	502 737-5636
231 060	LYNNVALE EL	KG-08	12.0	290	BILL TABB	WHITE MILLS, ELIZABETHTOWN	42788	502 862-3334
231 175	MULBERRY HEAD DEV TRG CTR	SE-SE	5.0	45	CHRISTINE THORNTON	S MULBERRY, ELIZABETHTOWN	42701	502 765-2870
231 075	NORTH HARDIN SR HS	10-12	59.0	1303	CLYDE STORY	801 S LOGSDON PKWAY, RADCLIFF	40160	502 351-3167
231 079	PARKWAY EL	KG-06	40.0	1090	BOBBY R SCOTT	SOUTH LOGSDON PKWAY, RADCLIFF	40160	502 351-5949
231 080	RADCLIFF JHS	07-09	27.0	763	PHILIP HUDSON	1145 S DIXIE BLVD, RADCLIFF	40160	502 351-3810
231 090	RINEYVILLE EL	KG-06	20.0	550	RAYMOND R VANNATTER	PO BOX 48, RINEYVILLE	40162	502 737-7371
231 110	SONORA EL	01-08	15.0	377	CARL H FORD	SONORA	42776	502 369-2101
231 140	UPTON EL	01-08	5.0	123	GARY L COFFEY	BOX 147, UPTON	42784	502 373-4401
231 165	VINE GROVE EL	NS-06	27.0	710	CAROLL W THOMAS	VINE GROVE	40175	502 877-5410
231 168	WEST HARDIN HS	09-12	26.0	672	DANE HICKS	STEPHENSBURG	42781	502 862-3024
231 170	WESTERN EL	01-08	8.0	196	BILL HAY	ROUTE 1, EAST VIEW	42732	502 862-4516
231 250	*CRITTENBERGER EL	KG-05	13.0	371	ROGER W RICHARDSON	4553 DIXIE HIGHWAY, FORT KNOX	40121	502 624-2345
231 260	*FORT KNOX HS	09-12	37.0	785	ROBERT B BURROW	7501 MISSOURI, FORT KNOX	40121	502 624-6647
231 270	*KINGSOLVER EL	KG-05	13.0	330	SARA FERRELL	1488 3RD AVE, FORT KNOX	40121	502 624-8650
231 275	*MACDONALD MID	06-08	27.0	586	CHARLES L MEEKS	BLDG 7729, FORT KNOX	40121	502 624-5550
231 280	*MUDGE EL	KG-05	15.0	398	KENNETH T RUSH	5373 PAQUETTE ST, FORT KNOX	40121	502 624-8345
231 290	*PIERCE EL	KG-03	14.0	407	RALPH V GILBERT	7502 DIXIE ST, FORT KNOX	40121	502 624-7449
231 315	*SCOTT EL	03-05	13.0	329	WALTER L JONES	7474 MISSOURI ST, FORT KNOX	40121	502 624-7151
231 310	*ST BRIGID EL	01-08	7.0	165	SR GAYLE SIMS	310 EAST MAIN ST, VINE GROVE	40175	502 877-2421
231 320	*ST CHRISTOPHER EL	01-06	6.5	155	SR CABRINI FOUSHEE	1181 WILSON ST, RADCLIFF	40160	502 351-3150
231 340	*STEVENS EL	KG-05	10.0	254	VERNA LOIS HUMPHREY	4768 8TH ARMD DIV R, FORT KNOX	40121	502 942-3311
231 350	*VAN VOORHIS EL	KG-05	21.0	558	MARION APPLEGATE	5550 FOLGER ST, FT KNOX	40121	502 624-5854
231 360	*WALKER MID	06-08	18.0	446	ROBERT B BROWN	5549 CONROY AVE, FORT KNOX	40121	502 624-8348
	ELIZABETHTOWN IND							
152 010	ELIZABETHTOWN SR HS	10-12	36.7	728	CHARLES RAWLINGS	N MULBERRY ST, ELIZABETHTOWN	42701	502 769-3381
152 015	HELMWOOD HEIGHTS EL	KG-06	11.9	275	ROY H DORSEY	CARDINAL DR, ELIZABETHTOWN	42701	502 765-7662
152 020	MORNINGSIDE EL	KG-06	23.7	462	WILLIAM H SORRELL	MORNINGSIDE DR, ELIZABETHTOWN	42701	502 765-2430
152 035	TALTON K STONE JHS	07-09	33.5	659	ROBERT ARMES JR	MORNINGSIDE DR, ELIZABETHTOWN	42701	502 769-3082
152 040	VALLEY VIEW ELEM	HS-06	15.6	256	HADE DURBIN	HAWKINS DR, ELIZABETHTOWN	42701	502 765-6575
152 420	*ST JAMES EL	01-06	8.0	170	JAMES H BROWN	114 N MILES ST, ELIZABETHTOWN	42701	502 765-7011
	WEST POINT IND							
586 010	WEST POINT EL	01-08	10.0	200	CARL L MATTHEWS	BOX 367, WEST POINT	40177	502 922-4797

		District and School	Grades	Teachers	Estimated Enrollment	Principal or Head Teacher	Business Address	Zip Code	Phone
		HARLAN							
235	010	AGES EL	01-06	3.0	85	FREDA MOSLEY	AGES	40801	606 837-3011
235	040	BENHAM EL	KG-08	14.0	270	LEW KELLY	BENHAM	40807	606 848-5406
235	060	BLACK MOUNTAIN EL	KG-07	11.0	265	EDWIN EVERIDGE	KENVIR	40847	606 837-2214
235	080	BLACK STAR EL	01-05	3.0	79	NEEDHAM SAYLOR	ALVA	40802	606 664-2284
235	110	CAWOOD EL	KG-06	14.8	340	LILLY BLAINE CORNETT	CAWOOD	40815	606 573-2502
235	180	CRANKS EL	KG-06	4.0	107	LILLY BLAINE CORNETT	CRANKS	40820	606 573-2502
235	200	CUMBERLAND EL	KG-08	27.0	670	HAZEL W MAGGARD	BOX 0 CUMBERLAND	40823	606 589-4515
235	190	CUMBERLAND HS	09-12	28.0	460	DILLARD PRATER	SWIMLAND DRIVE, CUMBERLAND	40823	606 589-4625
235	670	ELZO GUTHRIE EL	KG-06	10.5	262	WM C MCFARLAND	STAR RT 403, HARLAN	40831	606 573-5869
235	290	EVARTS EL	KG-06	17.1	400	ERNEST R SMITH	EVARTS	40828	606 837-2386
235	260	EVARTS HS	09-12	26.5	465	DAVID W LEWIS	EVARTS	40828	606 837-2502
235	280	EVARTS MID	07-08	16.8	350	TOMMY J HOWARD	EVARTS	40828	606 837-2280
235	325	GREEN HILLS EL	KG-08	16.0	375	WADE SLUSHER	BLEDSOE	40810	606 558-4541
235	340	HALL EL	KG-08	22.0	480	WM C MCFARLAND	GRAYS KNOB	40829	606 573-1950
235	380	HOLMES MILL EL	01-07	6.0	160	ERNEST R SMITH	HOLMES MILL	40843	606 837-2048
235	385	JAMES A CAWOOD HS	09-12	52.0	950	JOHN H HOWARD	MTD RT 1, HARLAN	40831	606 573-5027
235	450	LOYALL EL	KG-08	26.5	685	GARY HAMLIN	LOYALL	40854	606 573-1331
235	540	ROSSPOINT EL	KG-06	6.0	147	WADE SLUSHER	BAXTER	40806	606 573-4600
235	560	SHIELDS EL	KG-06	5.0	118	ERNEST R SMITH	LEJUNIOR	40849	000 000-0000
235	590	TOTZ EL	01-06	6.4	145	LEW KELLEY	TOTZ	40870	606 573-1231
235	610	VERDA EL	KG-06	14.1	263	EDWIN EVERIDGE	VERDA	40872	606 837-2460
235	640	WALLINS EL	KG-08	25.5	586	NEEDHAM SAYLOR	WALLINS	40873	606 664-3444
235	410	*HOLY TRINITY EL	01-08	4.0	105	SR M CLAIRE ENGBERSEN	HWY 421 SOUTH, HARLAN	40831	606 573-3570
235	415	*ST STEPHEN EL	01-08	4.0	80	SR TERESA ANN KELEMAN	306 CENTRAL ST, CUMBERLAND	40823	606 589-4150
		HARLAN IND							
236	020	HARLAN EL	KG-06	27.0	597	GEORGE FRANCIS	HARLAN CITY SCHOOLS		
236	030	HARLAN HS	07-12	28.0	557	THOMAS S WARD	HARLAN CITY SCHOOLS	40831	606 573-4900
							HARLAN	40831	606 573-3711
		LYNCH IND							
356	010	LYNCH EL	KG-07	10.0	150	ENOCH FOUTCH JR	MAIN ST, LYNCH	40855	606 848-5486
356	020	LYNCH HS	08-12	12.0	150	ENOCH FOUTCH JR	MAIN ST, LYNCH	40855	606 848-5486
356	110	*LYNCH CHRISTIAN ACAD EL	KG-06	2.0	30	DIANA OVERTON	BOX 745, LYNCH	40855	606 848-2600
356	120	*LYNCH CHRISTIAN ACAD JHS	07-09	1.0	15	DIANA OVERTON	BOX 745, LYNCH	40855	606 848-2600
		HARRISON							
241	035	EASTSIDE EL	KG-06	12.2	360	MAURICE B MCGLONE	RT 2, CYNTHIANA	41031	606 234-3753
241	040	HARRISON CO HS	09-12	29.4	982	EDWARD J LOWDENBACK	WEBSTER AVE, CYNTHIANA	41031	606 234-3253
241	043	HARRISON CO MID	07-08	17.3	550	ROBERT L OGDEN	WEBSTER AVE, CYNTHIANA	41031	606 234-4393
241	045	NORTHSIDE EL	KG-06	12.4	359	THEODORE R RENAKER	RT 2, CYNTHIANA	41031	606 234-1678
241	038	SOUTHSIDE EL	KG-06	12.2	362	JOHN W ADAMS	WEBSTER AVE, CYNTHIANA	41031	000 000-0000
241	075	WESTSIDE EL	KG-06	12.2	343	RICHARD G WILLS	RT 6, CYNTHIANA	41031	606 234-1965
241	410	*ST EDWARD EL	01-08	4.0	90	SR IMMACULATE BECKER	123 N WALNUT ST, CYNTHIANA	41031	606 234-2731
		HART							
245	010	BONNIEVILLE EL	01-08	17.0	340	ROBERT L NASH	BONNIEVILLE	42713	502 531-1111
245	030	CUB RUN EL	01-08	12.0	210	GERALD W HOLT	CUB RUN	42729	502 524-2925
245	045	HART CO HS	09-12	46.0	740	WAYMON DENISON	MUNFORDVILLE	42765	502 524-9341
245	050	LEGRANDE EL	01-08	12.0	205	GLEN O BARRETT	RT 2, HORSE CAVE	42749	502 786-2746
245	070	MEMORIAL EL	KG-08	21.0	430	ZEB RICKETTS	HARDYVILLE	42746	502 528-2271
245	090	MUNFORDVILLE EL	KG-08	32.0	654	LESLIE R BROADY	MUNFORDVILLE	42765	502 524-4651
		HENDERSON							
251	140	BARRET CTR FOR SPEC PROG	SE-SE	4.0	35	WILLIAM R MURPHY	111 S ADAMS ST, HENDERSON,	42420	502 826-3733
251	010	BEND GATE EL	KG-06	25.0	584	CHARLES MAYS	920 BEND GATE RD HENDERSON	42420	502 826-3012
251	020	CAIRO EL	01-06	9.0	204	MARION D HILL	RR 2 BOX 390, HENDERSON KY	42420	502 533-6141
251	040	CENTRAL EL	KG-06	14.0	317	RAYMOND R MOORE	851 CENTER ST, HENDERSON	42420	502 826-3781
251	030	CORYDON EL	HS-06	11.0	264	JOHN A EBLEN	P O BOX 225, CORYDON	42406	502 533-6176
251	033	EAST HEIGHTS EL	KG-06	26.0	684	RODNEY D WATKINS	ZION RD, HENDERSON	42420	502 826-4522
251	050	HEBBARDSVILLE EL	01-06	10.0	224	HENSIL S COHRON	RR 4, HENDERSON	42420	502 546-7440
251	065	HENDERSON CO NORTH JHS	07-09	46.8	1050	JAMES H BROWN	1707 SECOND ST, HENDERSON	42420	502 826-7280
251	150	HENDERSON CO SOUTH JHS	07-09	46.8	1050	DONALD C GRAVES	800 S ALVES ST, HENDERSON	42420	502 826-9568
251	040	HENDERSON CO SR HS	10-12	77.2	2171	HOWARD R CRITTENDEN	2424 ZION ROAD, HENDERSON	42420	502 827-2506
251	160	JEFFERSON EL	KG-06	13.0	307	WM B POSEY	515 JACKSON ST, HENDERSON	42420	502 826-3791
251	070	NIAGARA EL	01-06	9.0	208	CHARLES E COFFMAN	RR 3, HENDERSON	42420	502 826-2025
251	090	ROBARDS EL	01-06	8.5	205	ROBERT F MITCHELL	BOX 8, ROBARDS	42452	502 521-6601
251	170	SEVENTH STREET EL	KG-06	14.0	318	KENNETH E MIDDLETON	328 7TH ST, HENDERSON	42420	502 826-3772
251	100	SMITH MILLS EL	01-06	9.0	209	CHARLES C MOORE	SCHOOL ST PO BOX 153 SMITH MILLS KY	42457	502 533-6421
251	091	SOUTH HEIGHTS EL	KG-06	12.0	314	WILLIAM H WOMACK	1200 WRIGHT ST, HENDERSON	42420	502 827-5285
251	110	SPOTTSVILLE EL	01-06	14.0	373	ROGER FENTRESS	RR 1, SPOTTSVILLE	42458	502 827-1348
251	410	*HOLY NAME EL	01-08	16.0	435	SR JUNE MONAGHAN	628 2ND ST, HENDERSON	42420	502 827-3425
		HENRY							
255	010	CAMPBELLSBURG EL	KG-05	13.0	260	BRAD HARGROVE	CAMPBELLSBURG	40011	502 532-7346
255	020	EASTERN EL	01-05	8.0	190	EARL HOLMES JR	BETHLEHEM	40007	502 878-4164
255	035	HENRY CO HS	09-12	29.0	650	RONALD E YOUNG	BOX 227, NEW CASTLE	40050	502 845-8421
255	030	HENRY CO MID	07-08	25.0	514	WOODY BARWICK	P O BOX 267, NEW CASTLE	40050	502 845-2348
255	040	NEW CASTLE EL	KG-05	14.0	290	THOMAS KIRKPATRICK	P O BOX 317, NEW CASTLE	40050	502 845-2775
		EMINENCE IND							
156	020	EMINENCE EL	KG-06	14.0	290	ANDREW W JOHNSON	WEST BROADWAY, EMINENCE	40019	502 845-4071
156	010	EMINENCE HS	07-12	16.0	270	DALTON OAK	BOX 146, EMINENCE	40019	502 845-4071
		HICKMAN							
261	020	CENTRAL EL	KG-08	27.0	512	VORIS W CLARK	EAST CLAY STREET, CLINTON	42031	502 653-6410
261	030	COLUMBUS EL	01-08	5.0	95	DAVID A BLOODWORTH	BOX 98, COLUMBUS	42032	502 677-2941
261	040	FULGHAM EL	01-08	9.0	172	ROBERT ARMBRUSTER	RT 3, BOX 188, CLINTON	42031	502 653-6778
261	050	HICKMAN CO HS	09-12	19.0	435	JAMES H PHILLIPS	CLINTON	42031	502 653-5401
		HOPKINS							
265	010	ANTON EL	KG-08	12.9	313	SAMUEL D CARNEAL	BOX 248 RT 3, MADISONVILLE	42431	502 821-5141
265	030	CHARLESTON EL	KG-08	14.9	371	JAMES G RAMSEY	RT 1 BOX 135 DAWSON SPRINGS	42408	502 797-2298
265	050	DALTON EL	01-08	9.7	245	EVERETT E MARTIN	ROUTE 1, DAWSON SPRINGS	42408	502 249-3421
265	330	EARLINGTON EL	KG-08	16.7	395	DALE V VINCENT	THOMPSON AVE, EARLINGTON	42410	502 383-2511
265	090	GRAPEVINE EL	01-05	15.4	390	HENRIETTA BUFFINGTON	HAYES AVE, MADISONVILLE	42431	502 821-6567

		District and School	Grades	Teachers	Estimated Enrollment	Principal or Head Teacher	Business Address	Zip Code	Phone
265	100	HALL STREET EL	KG-05	11.7	275	ROBERT HARRISON	HALL ST, MADISONVILLE	42431	502 821-1814
265	110	HANSON EL	01-08	20.3	580	BOBBY D HIGGINS	HANSON ST, MADISONVILLE	42431	502 821-8022
265	140	MADISONVILLE JHS	07-09	44.0	890	PAUL A ARMSTRONG	SPRING ST, MADISONVILLE	42431	502 821-2824
265	145	MADISONVILLE N HOPKINS SR HS	10-12	92.8	930	FLOYD BROWN	RT 4, MADISONVILLE	42431	502 821-8503
265	150	MORTONS GAP EL	KG-08	14.8	325	ALVIN F OATES	P O BOX 97, MORTONS GAP	42440	502 258-5182
265	160	NEBO EL	01-08	14.9	355	EUEL N DARNALL	RT 1, NEBO	42441	502 249-3321
265	180	NORTONVILLE EL	01-08	17.9	438	LARRY B YANDELL	P O BOX 98, NORTONVILLE	42442	502 676-3386
265	200	PRIDE AVENUE EL	01-05	15.9	398	JIM BEARDEN	PRIDE AVE, MADISONVILLE	42431	502 821-4763
265	210	SEMINARY MID	06-07	22.4	495	ROSCOE T PORTER	S SEMINARY, MADISONVILLE	42431	502 821-5474
265	220	SOUTH HOPKINS HS	09-12	27.6	584	WILLIAM H DUNNING	RFD 1, NORTONVILLE	42442	502 676-3443
265	230	ST CHARLES EL	01-08	12.5	270	BEN W FINLEY	ST CHARLES, MADISONVILLE	42453	502 669-4212
265	240	WADDILL AVENUE EL	01-05	13.7	290	JAMES LEE STEVENS	WADDILL AVE, MADISONVILLE	42431	502 821-5876
265	250	WEST BROADWAY EL	KG-05	15.5	392	JACKIE OATES	W BROADWAY, MADISONVILLE	42431	502 821-4381
265	255	WEST HOPKINS HS	09-12	25.7	470	A O RICHARDS	RT 1, NEBO	42441	502 249-3151
265	260	WHITE PLAINS EL	01-08	12.9	335	JAMES T NEATHERY	CHURCH STREET, WHITE PLAINS	42464	502 676-3440
265	400	*IMMACULATE CONCEPTION EL	KG-06	7.0	135	SR AMELIA STENGER	123 DAY ST BOX 157, EARLINGTON	42410	502 383-5215
265	300	*MADISONVILLE CHRISTIAN SCH EL	KG-06	7.5	150	STEVE MAJORS	RT 1, MADISONVILLE	42431	502 825-1291
265	310	*MADISONVILLE CHRISTIAN SCH HS	07-12	6.0	110	STEVE MAJORS	RT 1, MADISONVILLE	42431	502 825-1291
		DAWSON SPRINGS IND							
146	010	DAWSON SPRINGS EL	KG-06	15.0	390	PHILIP D BACK	BOX 67, DAWSON SPRINGS	42408	502 797-3811
146	020	DAWSON SPRINGS HS	07-12	17.0	300	PHILIP D BACK	BOX 67, DAWSON SPRINGS	42408	502 797-3811
146	050	*DAWSON SPRGS CHRISTIAN SCH EL	NS-06	1.0	20	PAMELIA L COTTON	PO BOX 298, DAWSON SPRINGS	42408	502 797-8541
146	025	*EXCEPTICON- OUTWOOD SCH	SE-SE	5.0	190	CAROLYN SMITH	HIGHWAY 109, DAWSON SPRINGS	42408	502 797-3771
		JACKSON							
271	130	HISEL EL	01-08	3.0	47	LLOYD MCKINNEY	HISEL	40436	606 965-3161
271	020	JACKSON CO HS	09-12	32.0	548	JAMES T MARTIN SR	MCKEE	40447	606 287-7155
271	180	MCKEE EL	01-08	26.0	562	HERMAN BROCKMAN	P O BOX 187, MCKEE	40447	606 287-7157
271	210	MOORES CREEK EL	01-08	8.0	175	ALTON GLENN TURNER	MOORES CREEK	40453	606 364-5103
271	280	SAND GAP EL	01-08	21.0	446	REX E MILLER	SAND GAP	40480	606 965-3171
271	340	TYNER EL	01-08	23.0	536	IVAN JACK POWELL	TYNER	40486	606 364-5105
271	720	*ANNVILLE INSTITUTE HS	09-12	6.5	65	JOHN SMITH	R R 1, ANNVILLE	40402	606 364-5109
		JEFFERSON							
275	175	AHRENS HS	09-12	61.0	1366	BYRON H BELL	546 S FIRST ST, LOUISVILLE	40202	502 583-1641
275	018	ATHERTON HS	09-12	60.0	1438	CLETUS L HUBBS	3000 DUNDEE RD, LOUISVILLE	40205	502 459-3610
275	185	ATKINSON EL	HS-05	28.0	718	HARRY ROPKE	2811 DUNCAN ST, LOUISVILLE	40212	502 776-1569
275	127	AUBURNDALE EL	KG-05	21.0	559	JERRY E ADAMS	5749 NEWCUT ROAD, LOUISVILLE	40214	502 363-3388
275	044	AUDUBON TRADITIONAL EL	01-06	24.0	650	SHIRLEY SHELTON	1051 HESS LN, LOUISVILLE	40217	502 635-6741
275	105	BALLARD HS	07-12	81.0	1846	PATRICK L CRAWFORD	6000 BROWNSBORO RD, LOUISVILLE	40222	502 425-5076
275	040	BARRET MID	06-08	21.0	698	ROBERT L BUTLER	2561 GRINNSTEAD DR, LOUISVILLE	40206	502 895-5451
275	080	BASHFORD MANOR LANE EL	HS-05	23.0	460	RONDA S GARRISON	1960 BASHFORD MANOR, LOUISVILLE	40218	502 458-1165
275	055	BATES EL	01-06	24.0	519	MYRTLE L HILLENBRAND	7601 BARDSTOWN RD, LOUISVILLE	40291	502 239-5915
275	213	BELKNAP EL	KG-05	11.0	299	WANITA L BABB	1810 SILS AVE, LOUISVILLE	40205	502 454-0813
275	280	BENJAMIN FRANKLIN EL	HS-05	13.0	325	ALBERT J GIANCOLA	1800 ARLINGTON AVE, LOUISVILLE	40206	502 896-0346
275	149	BLAKE EL	KG-05	25.0	520	MARGIE A HANSFORD	3801 BONAVENTURE LN, LOUISVILLE	40219	502 968-3208
275	225	BLOOM EL	KG-05	11.0	296	MILTON Z RUSSMAN	1627 LUCIA AVE, LOUISVILLE	40204	502 452-2230
275	091	BLUE LICK EL	01-05	25.0	619	VIRGIL E LOWRY	9801 BLUE LICK RD, LOUISVILLE	40229	502 964-6413
275	094	BOWEN EL	01-06	23.0	532	SARAH E HARRIS	1601 ROOSEVELT AVE, LOUISVILLE	40222	502 426-1042
275	260	BRANDEIS EL	HS-05	13.0	421	WILLIAM J GORDON	26TH & DATE STS, LOUISVILLE	40210	502 775-6406
275	265	BROWN EL	03-08	3.0	75	MARTHA ELLISON	4TH AT BROADWAY, LOUISVILLE	40202	502 581-4545
275	267	BROWN H S	09-12	17.0	430	MARTHA ELLISON	4TH AT BROADWAY, LOUISVILLE	40202	502 581-4545
275	154	BRUCE MID	06-08	38.0	835	CLYDE COPLEY	3307 INDIAN TRAIL, LOUISVILLE	40219	502 968-5331
275	045	BUTLER HS	07-12	82.0	1889	HERBERT L HATFIELD	2222 CRUMS LN, LOUISVILLE	40216	502 448-2220
275	243	BYCK EL	HS-05	17.0	482	MATT B BENNINGFIELD	2328 CEDAR ST, LOUISVILLE	40212	502 776-4617
275	004	CAMP TAYLOR EL	KG-06	22.0	423	JAMES H LAM	1446 BELMAR DRIVE, LOUISVILLE	40213	502 458-4786
275	005	CANE RUN EL	HS-03	19.0	470	ARTHUR L MOODY	3951 CANE RUN RD, LOUISVILLE	40211	502 776-6508
275	167	CARRITHERS MID	06-08	36.0	808	GEORGE YANKEY	4320 BILLTOWN RD, LOUISVILLE	40299	502 267-5478
275	680	CARTER TRADITIONAL EL	HS-05	16.0	391	SUZANNE GUARLES	3628 VIRGINIA AVE, LOUISVILLE	40211	502 778-4469
275	179	CENTRAL HS	09-12	66.0	1530	JOSEPH MCPHERSON	1130 W CHESTNUT, LOUISVILLE	40203	502 584-6193
275	046	CHENOWETH EL	01-06	24.0	484	EUNICE COLLINS	3622 BROWNSBORO RD, LOUISVILLE	40207	502 895-7117
275	917	CHURCHILL PARK REHAB CTR	SE-SE	37.0	318	FRED GOESCHEL	435 BOXLEY, LOUISVILLE	40209	502 636-6312
275	323	COCHRAN EL	HS-05	14.0	332	CAROLE D DANIELS	1507 S 2ND ST, LOUISVILLE	40208	502 637-9721
275	083	COCHRANE EL	01-06	442.0	456	VACANT	2511 TREGARON AVE, LOUISVILLE	40299	502 267-9030
275	660	COLERIDGE TAYLOR EL	HS-05	22.0	652	LILLIAN E HENDERSON	1115 W CHESTNUT ST, LOUISVILLE	40203	502 583-0223
275	164	CONWAY MID	06-08	33.0	744	ROBERT CRAFTON	6300 TERRY RD, LOUISVILLE	40228	502 429-4265
275	060	CORAL RIDGE EL	KG-06	18.0	345	JOHN M SALYER	10608 NATIONAL TURN, FAIRDALE	40118	502 361-3575
275	119	CROSBY MID	06-08	31.0	728	W CARLYLE MAUPIN	303 GATEHOUSE LN, MIDDLETOWN	40243	502 245-0238
275	092	CRUMS LANE EL	01-05	24.0	556	GARY TATUM	3212 S CRUMS LN, LOUISVILLE	40216	502 447-2400
275	082	DIXIE EL	01-06	324.0	381	HERSCHEL MARTIN	10201 CASALANDA, LOUISVILLE	40272	502 937-7811
275	100	DOSS HS	07-12	74.0	1646	JOHN S PITTENGER	7601 ST ANDREWS CHOR, LOUISVILLE	40214	502 935-2948
275	156	DUNN EL	01-06	24.0	567	BARBARA SMITH	2010 RUDY LANE, LOUISVILLE	40207	502 893-7926
275	200	DUPONT MANUAL HS	09-12	105.0	2302	GEORGE E SAUER JR	120 W LEE ST, LOUISVILLE	40208	502 636-1441
275	047	DURRETT HS	07-12	81.0	1818	JAMES B SMITH	4409 PRESTON HWY, LOUISVILLE	40213	502 368-2831
275	210	DUVALLE MID	06-08	25.0	557	WILLIE L LEWIS	3500 BOHNE AVE, LOUISVILLE	40211	502 776-3763
275	007	EASTERN HS	07-12	64.0	1449	GEORGE E MORRISON	OLD SHELBYVILLE RD, MIDDLETOWN	40243	502 245-4161
275	131	EISENHOWER EL	01-06	24.0	540	CLARENCE R JONES	5300 JESSAMINE LN, PLEASURERIDGE	40258	502 935-8358
275	550	ELIZABETH BRECKINRIDGE EL	HS-05	19.0	496	WILLIAM F PERKINS	1128 E BROADWAY, LOUISVILLE	40204	502 585-3886
275	230	EMERSON TEENAGE PARENT HS	07-12	8.0	108	ROBERT EWING	1100 SYLVIA ST, LOUISVILLE	40217	502 634-0551
275	240	ENGELHARD EL	KG-05	19.0	483	THANE W SHACKLETTE	1004 S 1ST ST, LOUISVILLE	40203	502 583-5359
275	010	FAIRDALE EL	KG-06	16.0	409	JOHNNY SEWELL	10104 MITCHELL HL RD, FAIRDALE	40118	502 363-3363

	District and School	Grades	Teachers	Estimated Enrollment	Principal or Head Teacher	Business Address	Zip Code	Phone
275 057	FAIRDALE HS	07-12	85.0	1928	CHARLES SUMMERS	1001 FAIRDALE RD, FAIRDALE	40118	502 366-1468
275 011	FERN CREEK EL	01-06	29.0	626	ROGER CORWELL JR	8703 FERNDALE RD FERN CREEK	40291	502 239-5338
275 012	FERN CREEK HS	07-12	87.0	2047	J V RESCHAR SR	9115 FERN CREEK RD FERN CREEK	40291	502 239-3267
275 250	FIELD EL	KG-05	12.0	345	GLORIA F SMILEY	GARDINER & SACRED HE LOUISVILLE	40206	502 896-6525
275 068	FILSON EL	KG-06	18.0	463	CARL M BOLTON	1550 RAYDALE, LOUISVILLE	40219	502 966-6580
275 270	FOSTER EL	HS-05	13.0	263	DOUGLAS M GRIGGS	4020 GARLAND AVE LOUISVILLE	40211	502 778-1669
275 290	FRAYSER EL	KG-06	18.0	437	PASCHAL DESANCTIS	1230 LARCHMONT AVE LOUISVILLE	40215	502 637-1469
275 085	FROST MID	06-08	27.0	567	GUS W YANN	13700 SANDRAY BLVD VALLEY STATION	40272	502 935-1345
275 058	GILMORE LANE EL	01-05	23.0	481	JUDITH A DENNIS	1281 GILMORE LN LOUISVILLE	40213	502 969-7715
275 061	GOLDSMITH LANE EL	01-05	22.0	538	MARY S DOVE	3510 GOLDSMITH LN LOUISVILLE	40220	502 458-5862
275 013	GREATHOUSE TRADITIONAL EL	01-06	13.0	213	EDWIN E RODGERS	3930 GRANDVIEW, LOUISVILLE	40207	502 896-1051
275 014	GREENWOOD EL	01-06	21.0	455	ANN M DOWNS	5801 GREENWOOD RD PLEASURE RIDGE	40258	502 935-5252
275 115	GUTERMUTH EL	KG-06	17.0	416	LEWIS D HARP	1500 SANDERS LANE LOUISVILLE	40216	502 361-2586
275 121	HARTSTERN EL	03-05	30.0	529	BILLY LACY	5200 MORNINGSIDE WAY LOUISVILLE	40219	502 969-3182
275 048	HAWTHORNE EL	01-05	12.0	219	CARRIE M PARKS	2301 CLARENDON AVE LOUISVILLE	40205	502 458-2405
275 300	HAZELWOOD EL	KG-06	37.0	866	JOHN M MOORE	1325 BLUEGRASS AVE LOUISVILLE	40215	502 368-2536
275 310	HEYWOOD ENVIRONMENTAL SCH EL	SE-SE	14.0	84	ANGELO VACCARO	422 HEYWOOD AVE LOUISVILLE	40208	502 637-3046
275 320	HIGHLAND MID	06-08	34.0	738	CHARLES W KUHN	1700 NORRIS PL, LOUISVILLE	40205	502 451-2303
275 095	HITE EL	KG-06	23.0	543	JAMES M STODGHILL	12408 OLD SHELBYVILL MIDDLETOWN	40243	502 245-8754
275 076	INDIAN TRAIL EL	KG-05	24.0	559	THOMAS JOHNSON	3709 INDIAN TRAIL LOUISVILLE	40213	502 969-0341
275 335	IROQUOIS HS	09-12	94.0	2139	VACANT	4615 TAYLOR BLVD LOUISVILLE	40215	502 366-0373
275 325	JACOB EL	HS-06	20.0	568	KATHERYN PARKS	3670 WHEELER AVE LOUISVILLE	40215	502 366-6418
275 166	JEFFERSONTOWN EL	HS-05	26.0	623	BETTY D LOWE	3610 CEDARWOOD WAY LOUISVILLE	40299	502 267-6812
275 065	JEFFERSONTOWN HS	07-12	92.0	2216	WILLIAM R CRAIGMYLE	9600 OLD SIX MILE LN JEFFERSONTOWN	40299	502 267-7486
275 016	JEFFERSONTOWN SPEC EDUC CTR	SE-SE	15.5	119	PATRICIA E ANDREWS	3300 COLLEGE DRIVE JEFFERSONTOWN	40299	502 267-1739
275 106	JOHNSONTOWN ROAD EL	KG-06	23.0	494	MARY M STATEN	7201 JOHNSONTOWN RD LOUISVILLE	40272	502 935-4144
275 360	JOHNSTON EL	KG-05	15.0	310	JOSEPH A VILLANOVA	2301 BRADLEY AVE LOUISVILLE	40217	502 634-1671
275 345	JONES EL	HS-05	11.0	382	ROSAMARY L BELL	1711 S 13TH ST, LOUISVILLE	40210	502 637-4701
275 162	KAMMERER MID	06-08	35.0	818	WILLIAM R HOUGHTON	7401 WESBORO RD LOUISVILLE	40222	502 425-3630
275 062	KENNEDY EL	01-06	26.0	611	LAVERNE J BILLINGER	4515 TAYLORSVILLE RD LOUISVILLE	40220	502 491-6488
275 720	KENNEDY EL	HS-05	17.0	487	LENA W WARDERS	3807 YOUNG ST, LOUISVILLE	40211	502 776-4612
275 059	KENWOOD EL	KG-05	20.0	517	FRANCIS K BEELER	5480 BRUCE AVE, LOUISVILLE	40214	502 361-1187
275 079	KERRICK EL	01-06	18.0	419	GUY WIGGINTON	2210 UPPER HUNTERS LOUISVILLE	40216	502 447-4111
275 432	KING EL	HS-05	18.0	429	WILLIAM J HORAN	4325 VERMONT AVE LOUISVILLE	40211	502 776-4643
275 134	KLONDIKE LANE EL	KG-06	23.0	561	WARREN H MCCAULLEY	3807 KLONDIKE LANE LOUISVILLE	40218	502 456-2470
275 163	KNIGHT MID	06-08	35.0	778	JIMMY D HARRIS	9803 BLUELICK RD LOUISVILLE	40299	502 968-6194
275 133	LASSITER MID	06-08	31.0	679	ROBERT L WALKER	8200 CANDLEWORTH DR LOUISVILLE	40214	502 363-2694
275 145	LAUKHUF EL	KG-06	27.0	610	DONALD E WHITE	5100 CAPEWOOD DR LOUISVILLE	40229	502 968-0276
275 126	LAYNE EL	01-06	21.0	423	MORRIS W INGRAM	9831 EAST AVENUE VALLEY STATION	40272	502 935-8238
275 520	LINCOLN ELEMENTARY	HS-05	20.0	446	ROY A LEWIS	930 E MAIN ST, LOUISVILLE	40206	502 583-8431
275 368	LONGFELLOW ALT HS	09-12	12.0	67	K R ANTHONY	1925 DUKER AVE, LOUISVILLE	40205	502 456-1281
275 146	LOWE EL	01-05	23.0	571	GLEN C EDELEN	210 OXFORDSHIRE LN LOUISVILLE	40222	502 425-7781
275 390	LOWELL EL	KG-06	21.0	480	VACANT	4501 CRITTENDEN DR LOUISVILLE	40209	502 366-7120
275 107	LUHR EL	04-06	25.0	525	AGNES E SMITH	6900 FEGENBUSH LN LOUISVILLE	40228	502 239-0505
275 410	MALE TRADITIONAL HS	09-12	52.0	1104	HAROLD E ANDREWS	911 S BROOK ST, LOUISVILLE	40203	502 582-2613
275 440	MCFERRAN EL	HS-05	17.0	502	MARGARET LYON	1600 S 25TH ST, LOUISVILLE	40210	502 774-5485
275 022	MEDORA EL	KG-05	20.0	460	CAROL A ROGERS	11801 DEERING RD VALLEY STATION	40272	502 937-2530
275 023	MELBOURNE HTS SPEC EDUC CTR	SE-SE	14.0	121	KATHRYN S BROWN	3023 MELBOURNE AVE LOUISVILLE	40220	502 458-4100
275 340	MEYZEEK MID	09-08	43.0	897	ALVIN K UPTON	828 S JACKSON ST LOUISVILLE	40203	502 582-2447
275 024	MIDDLETOWN EL	01-05	27.0	661	JOSEPHINE B TROWEL	218 MADISON, MIDDLETOWN	40243	502 245-4431
275 147	MILL CREEK EL	KG-06	25.0	513	MARVIN H HALLER	3816 DIXIE HWY, LOUISVILLE	40216	502 448-3131
275 025	MILL CREEK SPEC EDUC CTR	SE-SE	13.0	117	JEREL WILLOUGHBY	4205 DIXIE HWY, LOUISVILLE	40216	502 447-7220
275 099	MINORS LANE EL	KG-06	22.0	410	GORDON W HOSKINS	8510 MINORS LN, LOUISVILLE	40219	502 968-1515
275 098	MOORE HS	07-12	97.0	2270	LUTHER E MCDOWELL JR	6415 OUTER LOOP LOUISVILLE	40228	502 964-3376
275 159	MYERS MID	06-08	34.0	744	LONNIE GLASGOW	2815 KLONDIKE LANE LOUISVILLE	40218	502 491-5510
275 041	NEWBURG MID	06-08	42.0	937	EWELL SINGLETON	5008 INDIAN TRAIL LOUISVILLE	40218	502 454-4233
275 435	NOE MIDDLE SCHOOL	06-08	47.0	1055	TERRY BROOKS	121 WEST LEE LOUISVILLE	40208	502 636-5643
275 096	NORTON EL	01-05	31.0	763	FONROSE WORTHAM	8101 BROWNSBORO RD LOUISVILLE	40222	502 425-0161
275 027	OKOLONA EL	KG-06	22.0	578	CLAY LYKINS	7606 PRESTON HWY LOUISVILLE	40219	502 969-1469
275 480	PARKLAND EL	HS-05	10.0	340	AORA B LILLY	1309 CATALPA ST LOUISVILLE	40211	502 776-1543
275 470	PARKLAND MID	06-08	25.0	545	EDWARD B SULLIVAN	2509 WILSON ST, LOUISVILLE	40210	502 774-5781
275 490	PERRY EL	HS-05	10.0	220	FORREST W TURLEY	1606 MAGAZINE ST LOUISVILLE	40203	502 584-8389
275 075	PLEASURE RIDGE PARK HS	07-12	93.0	2240	CLAUDE PURVIS	5901 GREENWOOD RD PLEASURE RIDGE	40258	502 935-5711
275 500	PORTLAND EL	KG-05	15.0	404	JOY R WILLS	3410 N WESTERN PKWY LOUISVILLE	40212	502 775-6515
275 143	PRESTONIA EL	KG-06	20.0	479	JAMES HICKS	4425 PRESTON HWY LOUISVILLE	40213	502 366-8621
275 128	PRICE EL	HS-02	22.0	584	TONIE S BUCKNER	5001 GARDEN GREEN WA LOUISVILLE	40218	502 968-3315
275 081	RANGELAND EL	KG-03	26.0	624	RANDALL PELFREY	5001 RANGELAND RD LOUISVILLE	40219	502 964-4330
275 530	ROOSEVELT EL	HS-05	18.0	439	DR CAR FOSTER	222 N 17 ST, LOUISVILLE	40203	502 583-8385
275 560	RUTHERFORD EL	01-06	27.0	622	MARY ANNA LOWRY	301 SOUTHLAND BLVD LOUISVILLE	40214	502 361-1264

	District and School	Grades	Teachers	Estimated Enrollment	Principal or Head Teacher	Business Address	Zip Code	Phone
275 086	SANDERS EL	01-06	24.0	465	ALFRED C BAIL	8408 TERRY LN PLEASURE RIDGE	40258	502 937-7003
275 063	SCHAFFNER EL	04-06	20.0	391	WELDON MARTIN	2701 CRUMS LN, LOUISVILLE	40216	502 447-0939
275 580	SEMPLE EL	KG-05	20.0	482	VACANT	724 DENMARK ST, LOUISVILLE	40215	502 368-2574
275 073	SENECA HS	09-12	69.0	1438	TOM MCCARTY	3510 GOLDSMITH LN LOUISVILLE	40220	502 451-4330
275 097	SHACKLETTE EL	KG-05	21.0	512	JOHN MAYHALL	5310 MERCURY DR LOUISVILLE	40258	502 448-3767
275 600	SHAWNEE EL	HS-05	14.0	426	ROY D HARGIS	4200 HERMAN ST, LOUISVILLE	40212	502 778-2786
275 590	SHAWNEE HS	09-12	48.0	1062	JOHN WHITING	4018 W MARKET ST LOUISVILLE	40212	502 774-2353
275 595	SHAWNEE MID	06-08	30.0	664	WILLIAM LONG JR	4007 HERMAN ST, LOUISVILLE	40212	502 778-3377
275 610	SHELBY EL	HS-05	20.0	471	WILLIAM BODINE	930 MARY ST, LOUISVILLE	40204	502 634-3231
275 070	SHROCK EL	KG-06	16.0	397	HELEN FORD	2700 BROWNS LN, LOUISVILLE	40220	502 458-6769
275 103	SLAUGHTER EL	HS-05	22.0	581	VIRGINIA M CHEANEY	3805 FERN VALLEY RD LOUISVILLE	40219	502 969-2184
275 087	SMYRNA EL	01-06	26.0	618	URSULA S NALLY	6401 OUTER LOOP LOUISVILLE	40228	502 969-1014
275 050	SOUTH PARK EL	HS-05	17.0	412	TOM B CORNWELL	9110 NAT TURNPIKE FAIRDALE	40118	502 368-7177
275 031	SOUTHERN HS	07-12	91.0	2150	JAMES BURCH	8620 PRESTON HWY LOUISVILLE	40219	502 969-1331
275 620	SOUTHERN MID	07-08	49.0	1159	LOUIS TSIOROPOULOS	4530 BELLEVUE AVE LOUISVILLE	40215	502 367-6175
275 630	SOUTHWICK EL	HS-SE	9.0	120	ERNEST H GRAVATT	1507 S 37TH ST, LOUISVILLE	40211	502 778-3364
275 064	ST MATTHEWS EL	01-06	23.0	529	CHRISTINA H BOWLING	601 BROWNS LN, LOUISVILLE	40207	502 895-4010
275 030	STIVERS EL	KG-06	14.0	361	DANIEL DETWILER	4238 WESTPORT RD LOUISVILLE	40207	502 895-2349
275 071	STONESTREET EL	01-06	22.0	480	ELIZABETH K MOHNS	10007 STONESTREET RD VALLEY STATION	40272	502 935-1135
275 640	STROTHER EL	HS-05	10.0	285	DOROTHY P LYNCH	1337 DIXIE HWY, LOUISVILLE	40210	502 634-1121
275 101	STUART HS	07-12	91.0	2112	DENZIL J RAMSEY	4601 VALLEY STA RD VALLEY STATION	40272	502 935-3155
275 090	THOMAS JEFFERSON HS	09-12	65.0	1403	STANLEY K WHITAKER	4401 RANGELAND RD LOUISVILLE	40219	502 969-3271
275 396	THOMAS JEFFERSON TRAD MID	06-08	21.0	546	JAMES TAYLOR	4501 RANGELAND RD LOUISVILLE	40219	502 964-7878
275 104	TRUNNELL EL	01-06	29.0	655	VACANT	7609 ST ANDREWS CHUR LOUISVILLE	40214	502 935-3851
275 032	VALLEY EL	KG-06	26.0	632	WINFORD M ALLEN	10301 DEERING RD VALLEY STATION	40272	502 937-1655
275 033	VALLEY HS	07-12	80.0	1746	WALTER J PICKETT	10200 DIXIE HWY VALLEY STATION	40272	502 937-2300
275 051	WAGGENER HS	07-12	78.0	1865	ARTHUR K DRAUT	330 S HUBBARD LN LOUISVILLE	40207	502 895-0567
275 034	WALLER EL	01-06	17.0	375	CHRISTINE L SOUTHERS	6601 DIXIE HWY, LOUISVILLE	40258	502 935-5862
275 069	WATSON LANE EL	KG-05	25.0	589	JOSEPH R BISHOP	7201 WATSON LN, LOUISVILLE	40272	502 937-5181
275 072	WATTERSON EL	KG-06	23.0	515	MARLENE G MITCHELL	3900 BRECKINRIDGE LN LOUISVILLE	40218	502 491-3429
275 116	WELLINGTON EL	KG-05	22.0	512	MARSHALL E TRAUTWEIN	4800 KAUFMAN LN LOUISVILLE	40216	502 448-4751
275 084	WESTERN HS	07-12	88.0	2120	JOHN D BROWN	2501 ROCKFORD LN LOUISVILLE	40216	502 447-3241
275 710	WESTERN MID	06-08	49.0	1055	VACANT	2201 W MAIN ST, LOUISVILLE	40212	502 776-4677
275 077	WESTPORT ROAD HS	07-12	86.0	1934	IRVIN R RICE	8100 WESTPORT RD LOUISVILLE	40222	502 425-2541
275 182	WHEATLEY EL	HS-05	18.0	381	C E HYDES	1107 S 17TH ST, LOUISVILLE	40210	502 584-7184
275 109	WHEELER EL	01-05	25.0	581	RUTH W RUTER	5410 CYNTHIA DR FERN CREEK	40291	502 239-0371
275 374	WHITNEY YOUNG EL	HS-05	23.0	556	ROBERT B SPENCER	3526 MICHIGAN DR LOUISVILLE	40212	502 778-4461
275 067	WILDER EL	01-06	28.0	675	HARRIETT P BAKER	1913 HERR LN, LOUISVILLE	40222	502 425-1341
275 066	WILKERSON EL	KG-06	18.0	397	VON POWELL	5601 JOHNSONTOWN RD LOUISVILLE	40272	502 937-6330
275 049	WILLIAMS MID	06-08	26.0	612	GILBERT POLSTON	2415 ROCKFORD LN LOUISVILLE	40216	502 447-3131
275 117	WILT EL	KG-06	20.0	529	SEDALIA M LOMAX	6700 PRICE LN, LOUISVILLE	40229	502 968-1118
275 220	WOERNER MID	06-08	34.0	682	GENEVA M HAWKINS	1418 MORTON AVE LOUISVILLE	40204	502 585-3176
275 078	Z TAYLOR EL	01-06	23.0	518	ROBERT A ESTES	9620 WESTPORT RD LOUISVILLE	40222	502 425-2704
275 183	*ALFRED BINET ELEMENTARY	SE-SE	8.0	64	KATHERINE C KNOER	2005 DOUGLASS BLVD LOUISVILLE	40205	502 454-0927
275 385	*ANGELA MERICI HS	09-12	30.0	625	SR LOUISE M WILLENBRINK	1935 LEWISTON PL LOUISVILLE	40216	502 447-5911
275 350	*ASCENSION EL	01-08	11.0	315	CAROLYN MONIN	4600 LYNNBROOK DR LOUISVILLE	40220	502 451-2235
275 386	*ASSUMPTION HS	09-12	40.0	655	SR THERESA M OSBORNE	2170 TYLER LN, LOUISVILLE	40205	502 458-9551
275 353	*BETH HAVEN CHRISTIAN EL	KG-06	30.0	700	JOYCE SMITH	5515 JOHNSONTOWN RD VALLEY STATION	40272	502 937-3516
275 354	*BETH HAVEN CHRISTIAN HS	07-12	24.0	500	EARLE LEE	5515 JOHNSONTOWN RD VALLEY STATION	40272	502 935-8550
275 355	*BISHOP DAVID HS	09-12	38.0	690	JOHN MOLL	5144 DIXIE HWY, LOUISVILLE	40216	502 447-4363
275 358	*BUECHEL CHRISTIAN EL	KG-06	7.0	145	NANCY HELTON	3726 BARDSTOWN RD LOUISVILLE	40218	502 451-1244
275 157	*CEREBRAL PALSY EL	SE-SE	12.0	115	SR MARY G MATTINGLY	1520 BAXTER AVENUE LOUISVILLE	40205	502 451-6200
275 190	*CHRIST THE KING EL	01-08	9.0	205	SR PAULINE ALBIN	724 S 44TH ST, LOUISVILLE	40211	502 778-1541
275 587	*CHRISTN ACAD OF LOUISVL MID	06-08	4.0	100	VACANT	2601 HIKES LN, LOUISVILLE	40218	000 000-0000
275 586	*CHRISTN ACAD OF LOUISVL SOUTH	01-05	4.7	78	JOYCE J LEISTNER	3845 SOUTHERN PARKWA LOUISVILLE	40214	502 367-1442
275 585	*CHRISTN ACAD OF LOUISVLE EAST	01-06	4.8	90	SHIRLEY POULTER	131 VERNON AVE, LOUISVILLE	40206	502 897-3372
275 373	*COMMUNITY CATHOLIC EL	01-08	8.0	235	SR CAROLYN THOMAS	2530 SLEVIN ST, LOUISVILLE	40212	502 778-1941
275 006	*DEPAUL SCHOOL EL	01-08	9.0	150	SR ANNE R MAUCK	1516 HEPBURN AVE LOUISVILLE	40204	502 387-6703
275 205	*DESALES HS	09-12	26.0	600	REV FARRELL KANE	425 KENWOOD DR, LOUISVILLE	40214	502 368-6510
275 570	*EASTWOOD EDUC CTR EL	01-08	4.5	100	MILDRED LEMASTER	BOX 18, EASTWOOD	40018	502 245-2622
275 571	*EASTWOOD EDUC CTR HS	09-10	4.3	30	MILDRED LEMASTER	BOX 18, EASTWOOD	40018	502 245-2622
275 705	*EMMA L MINNIS SDA EL	01-08	3.0	50	JESSIE WAGNER	YWCA 604 S THIRD LOUISVILLE	40202	502 585-2331
275 384	*EVANGEL SCH INC HS	09-12	13.0	300	DR C THOMAS LUISKUTTY	3701 FERN VALLEY RD LOUISVILLE	40219	502 968-8390
275 383	*EVANGEL SCHOOL INC EL	01-08	18.0	400	DR C THOMAS LUISKUTTY	3701 FERN VALLEY RD LOUISVILLE	40219	502 968-8390
275 378	*FAITH TEMPLE SCHS INC EL	KG-06	7.0	240	ROLAND BROWN	5627 NEW CUT RD LOUISVILLE	40214	502 361-9296
275 379	*FAITH TEMPLE SCHS INC HS	07-11	7.0	150	ROLAND BROWN	5627 NEW CUT RD LOUISVILLE	40214	502 361-9296
275 765	*FARMDALE CHRISTIAN SCH EL	01-08	10.3	200	PAULINE P HUFF	6501 VANDRE AVE LOUISVILLE	40228	502 969-3214
275 770	*FARMDALE CHRISTIAN SCH HS	09-10	2.3	50	PAULIN P HUFF	6501 VANDRE AVE LOUISVILLE	40228	502 969-3214
275 555	*GETHSEMANE CHRISTIAN SCH EL	KG-06	4.5	145	ARTHUR LEVAN LUKER	10400 BLUE LICK RD LOUISVILLE	40229	502 969-3191
275 556	*GETHSEMANE CHRISTIAN SCH HS	07-11	3.5	55	ARTHUR LEVAN LUKER	10400 BLUE LICK RD LOUISVILLE	40229	502 969-3191
275 760	*GOOD SHEPHERD EL	01-06	5.0	125	GEORGE L WARREN	8012 VAUGHN MILL RD LOUISVILLE	40228	502 239-2308
275 112	*GREATER LOUISVL JR ACAD SDA EL	01-08	4.5	80	GEORGE NEWMYER	7315 SOUTHSIDE DR LOUISVILLE	40214	502 361-0176
275 118	*GREATER LOUISVL JR ACAD SDA HS	09-10	2.3	40	GEORGE NEWMYER	7315 SOUTHSIDE DR LOUISVILLE	40214	502 361-0176

LOCAL PUBLIC SCHOOL DISTRICTS-Continued

	District and School	Grades	Teachers	Estimated Enrollment	Principal or Head Teacher	Business Address	Zip Code	Phone
275 365	*GUARDIAN ANGELS EL	01-08	8.0	260	CHARLOTTE SOHL	6010 PRESTON HWY LOUISVILLE	40219	502 969-5462
275 391	*HAZELWOOD SCH FOR MNTLY RET	SE-SE	7.0	120	ALICE THOMPSON	1800 BLUEGRASS AVE LOUISVILLE	40215	502 361-2301
275 545	*HIGHVIEW BAPTIST CHRISTIAN SH	01-08	11.5	180	EDMONIA H STOUT	7711 FEGENBUSH LANE LOUISVILLE	40228	502 239-2509
275 540	*HIGHVIEW CHRISTIAN ACAD EL	KG-07	8.0	150	PATRICIA A SCHREINER	7701 FEGENBUSH LANE LOUISVILLE	40228	502 239-9832
275 332	*HOLY ANGELS ACAD EL	01-06	5.1	70	SR MARY E GROVES	1126 S 6TH ST, LOUISVILLE	40203	502 589-4827
275 331	*HOLY ANGELS ACAD JHS	07-09	2.1	30	SR MARY E GROVES	1126 S 6TH ST, LOUISVILLE	40203	502 589-4827
275 053	*HOLY FAMILY EL	01-08	8.0	200	ROSANNE DILLON	3934 POPLAR LEVEL RD LOUISVILLE	40213	502 458-4521
275 215	*HOLY NAME EL	KG-08	7.0	210	SR M GERVASE CLEPHAS	2917 S 4TH ST, LOUISVILLE	40208	502 637-1068
275 235	*HOLY ROSARY ACAD HS	09-12	24.0	400	SR ANN FREDERICK LEONARD	4801 SOUTHSIDE DR LOUISVILLE	40214	502 366-4581
275 245	*HOLY SPIRIT EL	KG-08	11.0	345	SR EVELINA PISANESCHI	322 CANNONS LN, LOUISVILLE	40206	502 893-7700
275 370	*HOLY TRINITY EL	KG-08	16.0	430	SR JULIANA CORBY	423 CHERRYWOOD RD LOUISVILLE	40207	502 897-2785
275 769	*HOME OF THE INNOCENTS HS	09-12	1.0	10	ELIZABETH H HAGEMAN	505 E CHESTNUT ST LOUISVILLE	40202	000 000-0000
275 111	*KENTUCKY COUNTRY DAY EL	KG-07	30.0	365	JOHN R GERNERT	P O BOX 7007, LOUISVILLE	40207	502 897-1734
275 388	*KENTUCKY COUNTRY DAY HS	08-12	33.0	345	JOHN R GERNERT	P O BOX 7007, LOUISVILLE	40207	502 895-3452
275 176	*KENTUCKY SCH FOR BLIND EL	01-08	20.0	85	RICHMOND H MARCY	1867 FRANKFORT AVE LOUISVILLE	40206	502 897-1583
275 177	*KENTUCKY SCH FOR BLIND HS	09-12	12.0	42	RICHMOND H MARCY	1867 FRANKFORT AVE LOUISVILLE	40206	502 897-1583
275 093	*KY SP SCH FOR EXCEP CHILD EL	SE-SE	4.0	45	LORRAINE M GOLDEN	BOX 16039, LOUISVILLE	40216	502 366-5659
275 389	*LOU SCH FOR AUTISTIC CHN EL	SE-SE	3.9	22	MARY K CARNEY	601 NOTTINGHAM PRKWY LOUISVILLE	40222	502 426-3540
275 305	*LOUISVILLE COLLEGIATE EL	KG-06	17.7	235	NANCY E KUSSROW	2427 GLENMARY, LOUISVILLE	40204	502 451-5330
275 181	*LOUISVILLE COLLEGIATE HS	07-12	15.4	144	NANCY E KUSSROW	2427 GLENMARY, LOUISVILLE	40204	502 451-5330
275 377	*LOUISVILLE JEWISH DAY EL	NS-08	14.0	170	RABBI HILLEL SMOLOWITZ	3600 DUTCHMANS LN LOUISVILLE	40205	502 454-0477
275 380	*MARTIN LUTHER EL	01-08	10.0	265	HUGO D THEMER	1335 GARDINER LN LOUISVILLE	40213	502 458-6422
275 180	*MERCY ACAD HS	07-12	30.0	405	SR MARGARET GURREN	1176 E BROADWAY LOUISVILLE	40204	502 584-4273
275 474	*MONSIGNOR PITT LRNG CTR	SE-SE	8.0	66	SR REGINA M BEVELACQUA	10715 WARD AVE, ANCHORAGE	40223	502 245-7700
275 203	*MOST BLESSED SACREMENT EL	01-08	9.0	270	SR MARY VICTOR WALLER	1128 BERRY BLVD LOUISVILLE	40215	502 361-7103
275 122	*MOTHER OF GOOD COUNSEL EL	01-08	10.5	330	SR MARIE CLAIRE DAVIS	8509 WESTPORT RD LOUISVILLE	40222	502 425-2637
275 605	*NINTH & O CHRISTIAN EL	01-06	10.0	200	ROSEMARY HATCHER	2921 TAYLOR BOULEVAR LOUISVILLE	40208	502 635-6757
275 606	*NINTH & O CHRISTIAN HS	07-12	15.0	300	ROSEMARY HATCHER	2921 TAYLOR BOULEVAR LOUISVILLE	40208	502 635-6757
275 575	*NORTHSIDE CHRISTIAN EL	KG-08	5.0	110	REV PHILLIP BUCKNER	2214 BANK ST, LOUISVILLE	40212	502 778-1113
275 576	*NORTHSIDE CHRISTIAN HS	09-10	1.0	20	REV PHILLIP BUCKNER	2214 BANK ST, LOUISVILLE	40212	502 778-1113
275 132	*OUR LADY OF CONSOLATION EL	01-08	8.0	270	SR MARY JOHNETTE WIEDMAR	10803 DEERING RD LOUISVILLE	40272	502 937-7400
275 142	*OUR LADY OF LOURDES EL	KG-08	16.5	525	SR HELEN M SCHROEDER	510 BRECKNRIDGE LN LOUISVILLE	40207	502 895-5122
275 148	*OUR LADY OF MT CARMEL EL	01-08	8.0	310	SR GEORGE A SUTHERLAND	7333 SOUTHSIDE DR LOUISVILLE	40214	502 366-5651
275 223	*OUR MOTHER OF SORROWS EL	01-08	8.0	205	SHARON ZIPFEL	770 EASTERN PKWY LOUISVILLE	40217	502 637-7814
275 233	*PORTLAND CHRISTIAN EL	01-06	8.5	132	EARL C MULLINS SR	2500 PORTLAND AVE LOUISVILLE	40212	502 778-6114
275 253	*PORTLAND CHRISTIAN HS	07-12	12.5	190	EARL C MULLINS SR	2500 PORTLAND AVE LOUISVILLE	40212	502 778-6114
275 283	*PRESENTATION ACAD HS	09-12	34.0	530	SR JEAN VESSELS	861 S 4TH ST, LOUISVILLE	40203	502 583-5935
275 152	*RESURRECTION EL	01-08	8.5	245	VACANT	4605 POPLAR LEVEL RD LOUISVILLE	40213	502 968-1191
275 283	*SACRED HEART ACAD HS	09-12	47.0	870	SR M LAURANA BURKE	3175 LEXINGTON RD LOUISVILLE	40206	502 897-1811
275 273	*SACRED HEART MODEL EL	KG-08	16.0	310	SR MARIAN WOLFSCHLAG	3121 LEXINGTON RD LOUISVILLE	40206	502 897-1811
275 780	*SHIVELY CHRISTIAN SCH EL	KG-06	8.0	195	THOMAS N GOLDEN	1848 KENDALL LN LOUISVILLE	40216	502 447-0664
275 785	*SHIVELY CHRISTIAN SCH HS	07-11	8.0	210	THOMAS N GOLDEN	1848 KENDALL LN LOUISVILLE	40216	502 447-0664
275 535	*SOUTH LOUISVILLE CHRISTIAN EL	01-06	2.0	50	WILLIAM TURNER	1105 NEW GRADE LANE LOUISVILLE	40213	502 368-6365
275 536	*SOUTH LOUISVILLE CHRISTIAN HS	07-12	2.0	30	WILLIAM TURNER	1105 NEW GRADE LANE LOUISVILLE	40213	502 368-6365
275 583	*SS SIMON & JUDE EL	01-08	13.0	390	SR LINDA ANN GAHAFER	4333 HAZELWOOD AVE LOUISVILLE	40215	502 366-2424
275 293	*ST AGNES EL	KG-08	17.0	480	SR MAUREEN COUGHLIN	1800 NEWBURG RD LOUISVILLE	40205	502 458-2830
275 158	*ST ALBERT THE GREAT EL	KG-08	16.0	550	PATRICIA POHL	1301 TECHNY LN, LOUISVILLE	40222	502 425-1804
275 303	*ST ALOYSIUS EL	01-08	4.0	120	SR MARY LOUISE BURT	1123 PAYNE ST, LOUISVILLE	40204	502 587-1521
275 313	*ST ANN EL	01-08	8.0	180	SR M ISABEL LEMMENKUELER	1515 ALGONQUIN PKWY LOUISVILLE	40210	502 635-2711
275 168	*ST ATHANASIUS EL	01-08	24.0	690	SR M CECILE CHANDLER	5915 OUTER LOOP DR LOUISVILLE	40219	502 969-2345
275 178	*ST BARNABAS EL	KG-08	20.5	600	SR LOUISE M EFFINGER	3044 HIKES LN, LOUISVILLE	40220	502 458-4038
275 188	*ST BARTHOLOMEW EL	01-08	10.0	290	SR JEAN M PEAKE	2036 BUECHEL BANK RD LOUISVILLE	40218	502 499-0441
275 198	*ST BASIL EL	01-08	8.0	220	SR FRANCES LUEKE	3107 WAYSIDE DR LOUISVILLE	40216	502 778-8375
275 026	*ST BERNARD EL	01-08	8.0	430	SR MARTIN G MATTINGLY	7501 TANGELO DR LOUISVILLE	40228	502 239-5178
275 208	*ST CLEMENT EL	01-08	8.0	265	SR GEORGELINE DUES	5437 JOHNSONTOWN RD LOUISVILLE	40272	502 937-1646
275 393	*ST COLUMBA EL	01-08	8.0	165	SR JEAN MICHAEL SIMPSON	221 S 36TH ST, LOUISVILLE	40212	502 778-5891
275 218	*ST DENIS EL	01-08	21.0	525	SR MARY M WARD	4209 CANE RUN RD LOUISVILLE	40216	502 447-5832
275 228	*ST EDWARD EL	KG-06	18.0	445	SR SYLVESTER CRAYCROFT	9610 SUE HELEN DR LOUISVILLE	40299	502 267-6633
275 403	*ST ELIZABETH EL	01-08	11.0	250	SR M ALBERTA NEPPL	1016 E BURNETT AVE LOUISVILLE	40217	502 634-1831
275 423	*ST FRANCIS OF ASSISI EL	01-08	11.0	290	SR M J DEFELICE	1938 ALFRESCO PL LOUISVILLE	40205	502 459-3088
275 238	*ST GABRIEL EL	KG-07	13.0	454	SR M MARTIN DYER	8419 HUDSON LN, FERN CREEK	40291	502 239-5535
275 433	*ST GEORGE EL	01-08	4.0	115	CHARLES HICKS	1809 STANDARD AVE LOUISVILLE	40210	502 778-0909
275 248	*ST HELEN EL	KG-08	23.0	675	SR ANDREA CALLAHAN	4007 DIXIE HWY, LOUISVILLE	40216	502 447-9671
275 252	*ST IGNATIUS MARTYR EL	01-08	8.0	260	SR MENEE MONAGHAN	1818 RANGELAND RD LOUISVILLE	40219	502 969-3804
275 453	*ST JAMES EL	01-08	9.0	205	SR SUSAN MARY MUDD	1818 EDENSIDE AVE LOUISVILLE	40204	502 459-0330
275 258	*ST JEROME EL	01-07	8.0	200	SR ROMANA SELTER	901 FAIRDALE RD, FAIRDALE	40118	502 366-1891
275 473	*ST JOHN VIANNEY EL	01-08	9.0	245	SR M ALVIN HAFENBREDEL	4841 SOUTHSIDE DR LOUISVILLE	40214	502 366-1208
275 755	*ST JOHNS ACAD EL	01-08	4.5	60	FR JAMES WATHEN	3014 S 3RD ST, LOUISVILLE	40208	502 637-3839
275 483	*ST JOSEPH EL	01-08	8.0	195	PEGGY HURST	1420 E WASHINGTON ST LOUISVILLE	40206	502 583-0892
275 268	*ST LAWRENCE EL	01-08	18.0	435	SR PATRICIA HUITT	1927 LEWISTON DR LOUISVILLE	40216	502 447-3155
275 503	*ST LEONARD EL	KG-08	8.0	215	SR M LOIS SPEAKS	440 ZORN AVE, LOUISVILLE	40206	502 897-5265

		District and School	Grades	Teachers	Estimated Enrollment	Principal or Head Teacher	Business Address	Zip Code	Phone
275	278	*ST MARGARET MARY EL	01-08	17.0	575	SR ALOISE BOONE	7813 SHELBYVILLE RD LOUISVILLE	40222	502 896-6635
275	288	*ST MARTHA EL	01-08	21.0	615	MARTHA DONHOFF	2825 KLONDIKE LN LOUISVILLE	40218	502 491-3171
275	298	*ST MATTHIAS EL	01-08	9.0	215	MICHAEL DORAN	2208 DIXIE HWY, LOUISVILLE	40210	502 776-2385
275	308	*ST PAUL EL	01-08	9.0	280	SR MAUREEN VEELEY	6901 DIXIE HWY PLEASURE RIDGE	40258	502 935-5511
275	563	*ST PIUS X EL	KG-08	17.0	530	LOIS A FUGIT	3525 GOLDSMITH LN LOUISVILLE	40220	502 452-1712
275	318	*ST POLYCARP EL	01-08	16.0	500	SR JUSTINA MENEGHAN	7724 COLUMBINE PLEASURE RIDGE	40258	502 935-2022
275	573	*ST RAPHAEL EL	01-08	19.0	635	PAUL DEZARN	2131 LANCASHIRE AVE LOUISVILLE	40205	502 458-3785
275	328	*ST RITA EL	01-08	16.0	540	SR MICHELLE SPECKNER	8709 PRESTON HWY LOUISVILLE	40219	502 969-7067
275	593	*ST STEPHEN MARTYR EL	01-08	17.0	495	EVELYN KALBHIN	2931 PINDELL AVE LOUISVILLE	40217	502 635-7141
275	603	*ST THERESE EL	01-08	8.0	185	SR AMELIA DUES	1107 E KENTUCKY ST LOUISVILLE	40204	502 634-3778
275	613	*ST THOMAS MORE EL	01-08	8.0	260	DORIS HUBER	226 INVERNESS AVE LOUISVILLE	40214	502 363-3719
275	375	*ST TIMOTHY EL	01-08	8.0	197	SR ANCILLA LYNCH	10300 LOWER RIVER RD LOUISVILLE	40272	502 937-1058
275	623	*ST VINCENT DEPAUL EL	01-08	7.0	210	SR MARGUERITE SOETE	1202 S SHELBY ST LOUISVILLE	40203	502 636-2343
275	633	*ST XAVIER HS	09-12	73.0	1500	BR JOHN WILLS	1609 POPLAR LEVEL RD LOUISVILLE	40217	502 636-2525
275	348	*TRINITY HS	09-12	63.0	1365	REV THOMAS DUERR	4011 SHELBYVILLE RD LOUISVILLE	40207	502 895-9427
275	645	*URSULINE SPEC EDUC LRNG CTR EL	SE-SE	5.2	52	SR M V STRITTMATTER	3105 LEXINGTON RD LOUISVILLE	40206	502 897-1811
275	735	*WALDEN EL	01-08	15.3	210	DR EDWARD VERMILLION	8521 LAGRANGE RD LOUISVILLE	40222	502 425-0587
275	736	*WALDEN HS	09-12	13.2	160	DR EDWARD VERMILLION	8521 LAGRANGE RD LOUISVILLE	40222	502 425-0587
275	715	*WEST END CATHOLIC EL	01-07	9.0	165	MINNIE LONDON	3308 CHAUNCEY, LOUISVILLE	40211	502 778-9684
		ANCHORAGE IND							
006	010	ANCHORAGE EL	KG-06	10.0	230	JIM A JACKSON	P O BOX 23267, ANCHORAGE	40223	502 245-2121
006	020	ANCHORAGE JHS	07-09	8.0	125	JIM A JACKSON	P O BOX 23267, ANCHORAGE	40223	502 245-2121
		JESSAMINE							
281	018	HATTIE C WARNER EL	01-06	35.0	836	CARL W MEGEE	RT 4, NICHOLASVILLE	40356	606 885-3085
281	025	JESSAMINE CO JHS	07-09	43.0	1200	JOHN D BROWN	RT 4, NICHOLASVILLE	40356	606 885-5561
281	020	JESSAMINE CO SR HS	10-12	43.0	925	ZEB BLANKENSHIP	RT 4, NICHOLASVILLE	40356	606 885-4849
281	050	NICHOLASVILLE EL	01-06	42.0	1000	FLOYD R HALL	5TH ST, NICHOLASVILLE	40356	606 885-5351
281	090	WILMORE EL	01-06	26.0	500	WILLIS WILDER	S LEXINGTON AVE, WILMORE	40390	606 858-3134
		JOHNSON							
285	060	CENTRAL EL	HS-08	26.0	550	GERALD PRESTON	00000000000000000000 PAINTSVILLE	41240	000 000-0000
285	100	FLAT GAP EL	HS-08	22.5	500	FRANK A WELLS	FLAT GAP	41219	606 765-3110
285	115	JOHNSON CENTRAL HS	09-12	53.0	1120	PAUL R SETSER	PAINTSVILLE	41240	606 789-4890
285	270	MEADE MEMORIAL EL	HS-08	20.0	360	GERALD P PRESTON	ROUTE 40, WILLIAMSPORT	41271	606 789-5050
285	340	OIL SPRINGS EL	HS-08	21.0	450	JONAH BELCHER	OIL SPRINGS	41238	606 297-3674
285	250	PORTER EL	HS-08	24.0	550	LARRY K DELONG	BOX 160 STAR ROUTE HAGER HILL	41222	606 789-1500
285	320	W R CASTLE MEMORIAL EL	HS-08	24.5	500	GARLAND L ARNETT	WITTENSVILLE	41274	606 297-3738
		PAINTSVILLE IND							
477	010	PAINTSVILLE EL	KG-06	24.0	408	JAMES H WHEELER	BOX 152, PAINTSVILLE	41240	606 789-4511
477	020	PAINTSVILLE HS	07-12	24.0	460	PAUL W TRIMBLE	BOX 152, PAINTSVILLE	41240	606 789-3881
477	410	*OUR LADY OF THE MOUNTAINS EL	01-08	4.0	85	SR ALMA MARIE KRAEMER	300 3RD ST, PAINTSVILLE	41240	606 789-3661
		KENTON							
291	005	BEECH GROVE EL	01-06	24.0	700	HAROLD WILLIAMS	1029 BRISTOW RD INDEPENDENCE	41051	606 371-1636
291	010	BROMLEY EL	KG-07	10.0	210	LONNIE WATTS	BOONE & HARRIS ST, BROMLEY	41016	606 431-6030
291	030	CRESCENT SPRINGS EL	01-07	21.0	570	PAUL C KROTH	541 BUTTERMILK PK FT MITCHELL	41017	606 341-5745
291	040	DIXIE HEIGHTS SR HS	10-12	60.0	1240	FRED MASON	3010 DIXIE HWY S, FT MITCHELL	41017	606 341-7650
291	020	JAMES A CAYWOOD EL	01-07	22.0	617	JOHN L MANN	25 SUMMIT DR, FT MITCHELL	41017	606 341-7062
291	050	KENTON EL	01-06	22.0	575	FRED D CATON	5577 MADISON PK INDEPENDENCE	41051	606 356-3781
291	056	NORTHERN KY RECPT CTR HS	UG-UG	3.0	30	JEAN P BRANUM	RT 1 BOX M, CRITTENDEN	41030	606 356-3172
291	060	PARK HILLS EL	KG-07	22.0	590	WILLIAM H FAUCHER	OLD STATE RD, COVINGTON	41011	606 431-2578
291	070	PINER EL	KG-07	14.0	349	PHILLIP G WEBB	RT 1, MORNING VIEW	41063	606 356-2155
291	045	R C HINSDALE EL	01-06	21.0	600	MILDRED F TUPMAN	440 DUDLEY PIKE FT MITCHELL	41017	606 341-8226
291	540	RIVERSIDE GOOD COUNSEL CTR	SE-SE	15.0	150	DANIEL OBRIEN	501 FARRELL DRIVE COVINGTON	41011	606 331-4633
291	080	RYLAND HEIGHTS EL	KG-07	20.0	450	GAYNOR G CALDWELL	STEWART DR & RT 8, COVINGTON	41015	606 356-9270
291	090	SIMON KENTON HS	09-12	60.0	1250	ROBERT L ABELL	5545 MADISON PK INDEPENDENCE	41051	606 356-3541
291	100	TAYLOR MILL EL	01-06	22.0	600	NANCY MASSEY	5907 TAYLOR MILL RD COVINGTON	41015	606 356-2566
291	103	TURKEY FOOT HS	08-10	50.0	1150	GILBY L GREENE	TURKEY FOOT RD FT MITCHELL	41017	606 341-0216
291	105	TWENHOFEL JHS	07-09	52.0	1200	GAY BEST	6955 TAYLOR MILL RD INDEPENDENCE	41051	606 356-5559
291	110	VISALIA EL	01-06	8.0	160	VACANT	RT 5, COVINGTON	41015	606 356-5839
291	495	WHITES TOWER EL	01-06	19.0	575	LARRY R COMPTON	HARRIS PK, INDEPENDENCE	41051	606 356-9668
291	415	*COVINGTON CATHOLIC HS	09-12	28.8	560	KENNETH J GROSS	1600 DIXIE HWY, COVINGTON	41014	606 431-2331
291	015	*GUARDIAN ANGEL EL	SE-SE	4.0	25	SR MARY PAULA HANNEKEN	ORPHANAGE RD, FT MITCHELL	41017	606 331-2040
291	085	*KENTON CO SDA EL	01-08	2.0	20	RANDY WRIGHT	5235 TAYLOR MILL RD COVINGTON	41015	606 431-9573
291	650	*NORTHERN KY MONTESSORI EL	KG-04	4.5	70	DAN SALTER	232 BEECHWOOD RD FT MITCHELL	41017	606 331-3725
291	610	*NOTRE DAME ACAD HS	09-12	41.6	670	SR VIRGINIA A CLEVES	HILTON DR PARK HILLS COVINGTON	41011	606 261-5300
291	680	*ORCHARD ST BAPTIST SCH EL	KG-06	1.0	35	J T MCCRACKEN	815 ORCHARD ST, ELSMERE	41018	606 342-6243
291	630	*REDWOOD EL	NS-SE	2.0	40	JAMES GROSS	71 ORPHANAGE RD FT MITCHELL	41017	606 331-0880
291	420	*ST AGNES EL	01-08	25.5	670	SR ANN CHRISTINE KATHMAN	1322 SLEEPY HOL RD COVINGTON	41011	606 261-0543
291	425	*ST ANTHONY EL	01-08	6.0	130	SR LOIS E KROUSE	HOWARD & GRAND TAYLOR MILL	41015	606 431-5987
291	440	*ST CECILIA EL	01-08	5.5	135	SR DAVID M BRENNAN	5309 MADISON PK INDEPENDENCE	41051	606 356-6110

		District and School	Grades	Teachers	Estimated Enrollment	Principal or Head Teacher	Business Address	Zip Code	Phone
291	450	*ST JOSEPH EL	01-08	18.0	390	SR PAULINE RICE	2474 LORRAINE AVE CRESCENT SPRING	41011	606 341-1129
291	455	*ST JOSEPH HEIGHTS EL	03-08	3.1	30	SR CAMILLUS KAMPSCHMIDT	1601 DIXIE HWY, COVINGTON	41011	606 581-6040
291	470	*ST PIUS X EL	02-08	23.0	695	H CLAY BEEKLEY	348 DUDLEY RD, FT MITCHELL	41017	606 341-3435
291	490	*VILLA MADONNA ACAD HS	09-12	20.2	230	SR STELLA MARIE GOUGH	2500 AMSTERDAM RD COVINGTON	41016	606 331-6333
291	480	*VILLA MADONNA EL	01-08	12.7	100	SR STELLA MARIE GOUGH	2500 AMSTERDAM RD COVINGTON	41016	606 331-6333
		BEECHWOOD IND							
026	010	BEECHWOOD EL	KG-06	16.0	342	JOELLA BRAMEL	BEECHWOOD RD, FT MITCHELL	41017	606 331-1220
026	020	BEECHWOOD HS	07-12	29.0	451	NEIL STIEGELMEYER	BEECHWOOD RD, FT MITCHELL	41017	606 331-1220
026	410	*BLESSED SACRAMENT EL	01-08	26.2	600	SR ANTONELLA MELCHIOR	2407 DIXIE HWY FORT MITCHELL	41017	606 331-3062
		COVINGTON IND							
134	140	COVINGTON ALTERNATIVE EL	06-08	3.0	25	JAMES BURNS	525 SCOTT ST, COVINGTON	41011	606 491-4410
134	040	ELEVENTH DISTRICT EL	KG-07	7.5	201	BRACK HERALD SR	PARKWAY & ALTAMONT COVINGTON	41011	606 261-4908
134	020	FIRST DISTRICT EL	KG-07	12.5	296	JAMES BURNS	525 SCOTT ST, COVINGTON	41011	606 491-6100
134	070	FOURTH DISTRICT EL	KG-07	18.0	451	THOMAS HOLLOWAY	SCOTT 15TH & 16TH COVINGTON	41011	606 431-5879
134	160	GLENN O SWING EL	KG-07	21.0	600	JOHN J KEATING	19TH & JEFFERSON COVINGTON	41014	606 491-6366
134	080	HOLMES HS	08-12	118.5	2400	FRED W MOEVES	25TH & MADISON, COVINGTON	41011	606 291-1104
134	195	JOB PREP CENTER	07-12	3.0	70	IVAN BENNETT	713 SCOTT ST, COVINGTON	41011	606 291-1181
134	110	JOHN G CARLISLE EL	KG-07	32.5	877	THOMAS T MERSHON	ROBBINS & HOLMAN COVINGTON	41011	606 431-5080
134	115	LATONIA EL	KG-07	25.0	760	HUBERT W DUPIN	40TH & HUNTINGTON COVINGTON	41015	606 491-2750
134	150	NINTH DISTRICT EL	KG-07	23.0	606	STANLEY F MEIER	28TH & INDIANA, COVINGTON	41015	606 431-1308
134	170	SIXTH DISTRICT EL	KG-07	21.5	529	JERRY LANCASTER	19TH & MARYLAND, COVINGTON	41014	606 431-0207
134	145	THE OPPORTUNITY SCH EL	SE-SE	2.0	20	JARETTE MCLEMORE	220 LEVASSOR AVE COVINGTON	41011	606 491-1171
134	190	THIRD DISTRICT EL	KG-07	15.5	331	JEFFERSON HERALD	5TH & PHILADELPHIA COVINGTON	41011	606 431-6157
134	690	*BISHOP HOWARD NONGRADED EL	01-08	7.0	135	SR BETTY MCDOUGAL	BUSH & SCOTT STS COVINGTON	41011	606 431-6141
134	200	*CALVARY CHRISTIAN SCH EL	KG-05	8.5	235	ELLIS CAUDILL	5955 TAYLOR MILL COVINGTON	41015	606 356-9201
134	220	*CALVARY CHRISTIAN SCH HS	09-11	7.0	110	ELLIS CAUDILL	5955 TAYLOR MILL COVINGTON	41015	606 356-9201
134	210	*CALVARY CHRISTIAN SCH MID	06-08	8.0	110	ELLIS CAUDILL	5955 TAYLOR MILL COVINGTON	41015	606 356-9201
134	530	*COVINGTON LATIN HS	09-12	21.0	235	REV EDWIN HEILE	21 & 23 E 11TH ST COVINGTON	41011	606 291-7044
134	550	*HOLY CROSS EL	01-06	12.3	215	FRED A BREYER	3617 CHURCH ST, LATONIA	41015	606 581-6599
134	560	*HOLY CROSS HS	07-12	23.3	440	FRED A BREYER	3617 CHURCH ST, LATONIA	41015	606 431-1335
134	640	*ST ALOYSIUS EL	01-08	5.0	110	SR MARGARET VERHOFF	715 BAKEWELL, COVINGTON	41011	606 261-6283
134	650	*ST ANN EL	01-08	4.0	85	DOROTHY OLEARY	419 ALTAMONT, COVINGTON	41011	606 581-9767
134	660	*ST AUGUSTINE EL	01-08	11.0	260	SR MARY RUFINE WICZ	1836 JEFFERSON AVE COVINGTON	41014	606 261-5564
134	670	*ST BENEDICT EL	01-08	9.0	140	CAROL KLAINE	336 E 16TH ST, COVINGTON	41014	606 581-0290
134	680	*ST JOHN EL	01-08	6.3	130	SR M ANDRIEU MEYER	625 PIKE ST, COVINGTON	41011	606 431-5153
		ERLANGER IND							
157	003	A J LINDEMAN EL	KG-05	17.0	395	RODNEY KINCER	558 ERLANGER RD, ERLANGER	41018	606 341-8119
157	005	ARNETT EL	KG-05	20.0	408	OLIVER H BRYANT	KIMBERLY DR, ERLANGER	41018	606 341-8066
157	010	HOWELL EL	KG-05	12.0	231	CHARLES PERRY	CENTRAL ROW, ERLANGER	41018	606 342-6696
157	050	JOHN W MILES EL	KG-05	16.0	335	DAVID J WHALEY	SUNSET AVE PO BX 243 ERLANGER	41018	606 342-7827
157	030	LLOYD HS	09-12	52.0	925	CHARLES R FUGITT	BARTLETT AVE, ERLANGER	41018	606 727-1355
157	060	TICHENOR MID	06-08	33.0	700	CHARLES W RANSLER	BARTLETT AVE, ERLANGER	41018	606 341-5556
157	410	*ST HENRY EL	01-08	22.5	540	SR MILARINE DEAVY	3813 DIXIE HWY, ERLANGER	41018	606 342-7522
157	420	*ST HENRY HS	09-12	20.2	365	RONALD ALBRINCK	3813 DIXIE HWY, ERLANGER	41018	606 342-7522
		LUDLOW IND							
354	020	LUDLOW HS	07-12	27.0	575	CHARLES HIGHFIELD	524 OAK ST, LUDLOW	41016	606 261-8211
354	010	MARY A GOETZ EL	01-06	22.0	501	JOE E SEAVERS	524 OAK ST, LUDLOW	41016	606 291-8625
354	420	*ST JAMES ST BONIFACE EL	01-08	6.4	110	SR ROSE M MAGOIRE	318 OAK ST, LUDLOW	41016	606 431-6571
		KNOTT							
295	035	BEAVER CREEK EL	01-07	18.0	395	CLOYS THORNSBERRY	TOMPMOST	41862	606 447-2833
295	040	BECKHAM COMBS EL	01-07	10.0	189	LEE R SMITH	VEST	41772	606 785-3515
295	050	BIG BRANCH OF BACL EL	01-08	1.0	16	DOLA J JACKSON	HINDMAN	41822	000 000-0000
295	090	CANEY CREEK EL	KG-07	11.0	225	ROY B RITCHIE	PIPPAPASSES	41844	606 368-3307
295	100	CARR CREEK EL	KG-07	27.0	610	VESPER SINGLETON	CARR CREEK	41807	606 642-3833
295	130	CORDIA EL	KG-08	6.0	149	BOBBY R SMITH	RT 2, HAZARD	41701	606 251-2875
295	140	CORDIA HS	09-12	4.0	89	BOBBY R SMITH	RT 2, HAZARD	41701	606 251-2875
295	170	DECOY EL	01-08	2.0	36	RAY SMITH	DECOY	41321	606 785-3502
295	210	EMMALENA EL	01-07	14.0	320	SIDNEY RITCHIE	EMMALENA	41740	606 452-6251
295	230	HINDMAN EL	01-07	26.0	560	RANDALL SMITH	HINDMAN	41822	606 785-6876
295	255	JONES FORK EL	01-07	13.0	310	VERNON SMITH	MOUSIE	41839	606 946-2132
295	260	JOSHUA EL	01-08	1.0	15	ELLIS N HALL	HUEYSVILLE	41634	000 000-0000
295	265	KNOTT CO CENTRAL HS	09-12	37.0	960	R B SINGLETON	HINDMAN	41822	606 785-3166
295	520	KNOTT CO MID	08-08	15.0	340	MELVIN B WICKER	HINDMAN	41822	000 000-0000
295	510	SALTLICK EL	01-08	1.0	15	LOIS H CONLEY	HUEYSVILLE	41634	000 000-0000
295	480	UPPER QUICKSAND EL	01-08	1.0	16	BRADFORD HANDSHOE	HUEYSVILLE	41634	000 000-0000
		KNOX							
301	020	ARTEMUS EL	01-08	11.0	349	CORBETT HEMBREE	BOX 87, ARTEMUS	40903	606 546-4459
301	070	BOONE EL	01-08	17.0	510	HAZEL W FAULKNER	RT 1, BARBOURVILLE	40906	606 546-3496
301	170	DEWITT EL	01-08	14.0	418	ROBERT E MESSER JR	DEWITT	40930	606 542-4274
301	240	FLAT LICK EL	01-08	12.0	380	H CLAY HARMON JR	FLAT LICK	40935	606 542-4712
301	260	GIRDLER EL	01-08	21.0	683	CLYDE E GIBSON	GIRDLER	40943	606 546-4859
301	290	GRAYS EL	01-08	14.0	452	DENVER DINSMORE	P O BOX 1, GRAYS	40734	606 528-4224
301	320	HAMPTON EL	KG-08	15.0	463	QUENTIN WEST	ROUTE 3 BOX 342 BARBOURVILLE	40906	606 546-4109
301	430	JESSE D LAY EL	01-08	17.0	601	ARNOLD PAYNE	BARBOURVILLE	40906	606 546-6524
301	410	KNOX CENTRAL HS	09-12	36.0	1103	CHARLES D BLACK	N MAIN STREET BARBOURVILLE	40906	606 546-4138
301	440	LYNN CAMP EL	01-08	12.0	351	ROY D MITCHELL	BARBOURVILLE HIGHWAY CORBIN	40701	606 528-5429
301	450	LYNN CAMP HS	09-12	10.0	338	CLAYTON TAYLOR	BARBOURVILLE HIGHWAY CORBIN	40701	606 528-5429

	District and School	Grades	Teachers	Estimated Enrollment	Principal or Head Teacher	Business Address	Zip Code	Phone
	BARBOURVILLE IND							
016 010	BARBOURVILLE EL	01-06	14.0	275	MIKE DAVIS	SCHOOL ST, BARBOURVILLE	40906	606 546-3129
016 020	BARBOURVILLE HS	07-12	14.0	250	MIKE DAVIS	SCHOOL ST, BARBOURVILLE	40906	606 546-3129
	LARUE							
305 010	BUFFALO EL	KG-06	14.9	282	HOWARD T SANDIDGE	SCHOOL HILL PO BOX 8 BUFFALO	42716	502 325-3830
305 030	HODGENVILLE EL	KG-06	27.8	547	EDWIN R HARVEY	COLLEGE STREET HODGENVILLE	42748	502 358-3506
305 040	LARUE CO HS	09-12	37.2	850	CORTLAND K COX	RT 1, HODGENVILLE	42748	502 358-3193
305 045	LARUE CO MID	07-08	18.2	478	JOSEPH E HOGGARD	RT 1, HODGENVILLE	42748	502 358-3196
305 070	MAGNOLIA EL	KG-06	14.9	256	ORENE D TABB	MAGNOLIA	42757	502 324-3828
305 410	*OUR LADY OF MERCY EL	01-06	3.0	45	SR M CLARENTIA HOFCHINS	208 WALTERS AVE HODGENVILLE	42748	502 358-3601
	LAUREL							
311 030	BUSH EL	01-06	13.0	237	CHARLES MCPHETRIDGE	LIDA	40739	606 864-2331
311 035	BUSH JHS	07-09	15.0	370	CHARLES MCPHETRIDGE	LIDA	40739	606 864-2331
311 055	CAMP GROUND EL	01-06	15.0	294	ROY E JOHNSON	BOX 58A ROUTE 2, LONDON	40741	606 864-4208
311 070	COLONY EL	01-06	16.0	400	DOUGLAS MILLER	ROUTE 2, LONDON	40741	606 864-2888
311 100	FELTS EL	01-06	12.0	225	WALTON T TAYLOR	ROUTE 3 BOX 349, CORBIN	40701	606 528-5557
311 130	HAZEL GREEN EL	01-06	17.0	366	JACK SEARS	EAST BERNSTADT	40729	606 843-6231
311 135	HAZEL GREEN JHS	07-09	17.0	354	JACK SEARS	EAST BERNSTADT	40729	606 843-6231
311 165	JOHNSON EL	KG-06	17.0	360	ROY TINCHER	BOX 280, LONDON	40741	606 864-2373
311 180	KEAVY EL	01-06	17.0	404	IVAN WELLS	KEAVY	40737	606 864-5018
311 210	LAUREL CO SR HS	10-12	69.0	1440	HOLBERT HODGES	RT 1, LONDON	40741	606 864-7371
311 220	LILY EL	01-06	10.0	238	RALPH CAMPBELL	LILY	40740	606 864-4330
311 225	LILY JHS	07-09	22.0	600	RALPH CAMPBELL	LILY	40740	606 864-4330
311 230	LONDON EL	01-09	22.0	522	ROLAND MOONEY	NORTH MAIN STREET, LONDON	40741	606 864-5240
311 330	PITTSBURG EL	KG-06	10.0	225	GILMORE FELTS	PITTSBURG	40755	606 864-2491
311 380	ROUGH CREEK SPEC EDUC EL	SE-SE	2.0	21	LOWRY SIBERT	MANCHESTER RD, LONDON	40741	606 864-6095
311 420	SUBLIMITY EL	01-06	28.0	630	ROBERT HAYES	RT 5, LONDON	40741	606 864-2578
311 510	*LONDON CHRISTIAN ACAD EL	KG-08	3.0	30	MALVIN HOLDEN	S-25 ROUTE, LONDON	40741	606 864-4995
311 520	*LONDON CHRISTIAN ACAD JHS	09-11	2.0	8	MALVIN HOLDEN	S-25 ROUTE, LONDON	40741	606 878-8025
311 410	*ST WILLIAM	01-06	2.0	25	VACANT	525 W 5TH ST, LONDON	40741	606 864-4114
	EAST BERNSTADT IND							
149 010	EAST BERNSTADT EL	KG-08	15.2	350	FRANCE NAPIER	EAST BERNSTADT	40729	606 843-6221
	LAWRENCE							
315 030	BLAINE EL	KG-08	10.0	370	VACANT	BLAINE	41124	606 652-3624
315 150	FALLSBURG EL	01-08	8.0	160	HOMER THOMPSON	FALLSBURG	41218	606 686-2351
315 260	LAWRENCE CO HS	09-12	30.0	800	ROBERT PRICHARD	BOX 60, LOUISA	41230	606 638-4574
315 250	LOUISA EL	KG-04	28.0	750	ROBERT PRICHARD	LOUISA	41230	606 638-4746
315 200	LOUISA MID	05-08	25.0	800	VACANT	00000000000000000 LOUISA	41230	000 000-0000
	LEE							
321 010	BEATTYVILLE EL	KG-05	22.8	427	EDWARD G STAMPER	BOX 697, BEATTYVILLE	41311	606 464-2484
321 050	LEE CO HS	09-12	22.8	537	GARY PACK	P O BOX 97, BEATTYVILLE	41311	606 464-8126
321 055	LEE CO MID	06-08	21.4	454	JOHN R PRATER	BOX 547, BEATTYVILLE	41311	606 464-8678
321 140	SOUTH SIDE EL	KG-05	7.5	148	WILLIAM A GAY	BEATTYVILLE	41311	606 464-2554
321 130	ST HELENS EL	KG-05	7.5	133	CRESIA H CREECH	ST HELENS	41368	606 464-2561
321 510	*CANYON FALLS EL	01-06	2.0	30	FERN A SWEIGERT	BOX 70, ROUTE 2 BEATTYVILLE	41311	000 000-0000
	LESLIE							
325 010	ABNERS BRANCH LOWER EL	01-08	2.0	51	GERALD R KLINEFELTER	BIG LAUREL	40808	000 000-0000
325 060	BEECH FORK EL	KG-08	11.0	228	HOMER H NANTZ	HELTON	40840	606 374-4868
325 080	BIG CREEK EL	KG-08	11.0	230	AVIS W SPARKS	BEAR BRANCH	41714	606 672-2424
325 280	HAYES LEWIS EL	01-08	20.0	391	GLEN A HENDRIX	YEADDISS	41747	606 279-3149
325 300	HYDEN EL	KG-08	36.0	705	HARRELL A HOSKINS	HYDEN	41749	606 672-2425
325 310	JACKS CREEK SETTLEMENT EL	01-08	6.0	140	LONNIE COUCH	ROARK	40975	000 000-0000
325 350	LESLIE CO HS	09-12	37.0	813	GEORGE SIZEMORE	HYDEN	41749	606 672-2337
325 580	RED BIRD HS	09-12	13.0	149	GLEN T COLLINS	BEVERLY	40913	606 337-5013
325 570	STINNETT EL	01-08	19.0	432	RALEIGH COUCH	HOSKINSTON	40844	606 374-3643
325 420	W B MUNCY EL	01-08	17.0	334	WALTER R SIZEMORE	WOOTON	41776	606 279-3940
	LETCHER							
331 070	CAMPBELLS BRANCH EL	KG-08	7.0	130	SHELBY G WATTS	HALLIE	41821	606 633-7074
331 125	COLSON CONSOLIDATED EL	01-08	15.0	370	VACANT	COLSON	41809	606 633-7812
331 140	COW BRANCH EL	01-08	2.0	40	MERLE BOGGS	ISOM	41824	000 000-0000
331 380	COWAN EL	01-08	13.0	298	ROBERT L GATTON	BOX 38, DORGOCA	41814	606 633-7195
331 210	EOLIA EL	01-08	11.0	240	CRITTY STEWART	EOLIA	40826	606 633-4654
331 250	FLEMING NEON EL	01-08	19.0	500	DOUGLAS W WRIGHT	FLEMING	41816	606 855-7844
331 240	FLEMING NEON HS	09-12	13.0	370	ROY L REASOR	FLEMING	41816	606 855-7897
331 270	HEMPHILL EL	01-08	10.0	218	DAVID JONES	JACKHORN	41825	606 855-7317
331 310	KINGDOM COME EL	01-08	1.0	19	VACANT	OSCALOOSA	41842	000 000-0000
331 320	KINGDOM COME SETTLEMENT EL	01-08	11.0	234	IRA L FRAZIER	LINEFORK	41833	000 000-0000
331 350	LETCHER EL	01-08	13.0	220	D C TAYLOR	LETCHER	41832	606 633-2524
331 360	LETCHER HS	09-12	15.0	290	D C TAYLOR	LETCHER	41832	606 633-2524
331 425	MARTHA JANE POTTER EL	01-08	16.0	404	WILLIAM C WEBB	KONA	41829	606 855-7644
331 640	UPPER CUMBERLAND EL	01-08	2.0	53	RUBY M CAUDILL	EOLIA	40826	000 000-0000
331 650	WEST WHITESBURG EL	KG-05	26.0	588	RAYMOND THOMAS	WHITESBURG	41858	606 633-9538
331 720	WHITESBURG HS	09-12	34.0	732	JACK M BURKICH	WHITESBURG	41858	606 633-2339
331 710	WHITESBURG MID	06-08	14.0	391	ULYSSES G HORN	WHITESBURG	41858	606 633-2761
	JENKINS IND							
276 010	BURDINE EL	KG-04	8.0	230	ROBERT MOSER	BURDINE	41517	606 832-2711
276 050	JENKINS HS	09-12	9.5	273	DAVID H BANKS	P O BOX 552, JENKINS	41537	606 832-2184
276 040	JENKINS MID	05-08	12.0	262	DAVID H BANKS	P O BOX 552, JENKINS	41537	606 832-2184
276 060	MCROBERTS EL	01-06	6.0	130	ROBERT MOSER	MCROBERTS	41835	606 832-2323
	LEWIS							
335 040	GARRISON EL	01-08	29.0	634	FRED SMITH	GARRISON	41141	606 757-2122
335 080	KINNICONICK EL	01-08	6.0	117	THELMA C CHINN	RT 7, VANCEBURG	41179	606 796-2118
335 090	LAUREL EL	01-08	9.0	214	DONALD L STAFFORD	RT 3, VANCEBURG	41179	606 796-2214
335 095	LEWIS CO CENTRAL EL	HS-08	45.0	887	JOHN O'CULL	P O BOX 268, VANCEBURG	41179	606 796-2069

LOCAL PUBLIC SCHOOL DISTRICTS-Continued

		District and School	Grades	Teachers	Estimated Enrollment	Principal or Head Teacher	Business Address	Zip Code	Phone
335	120	LEWIS CO HS	09-12	33.0	762	DON G GAUNCE	VANCEBURG	41179	606 796-2823
335	140	TOLLESBORO EL	KG-06	18.0	359	CHARLES M HUGHES	TOLLESBORO	41189	606 798-3251
335	145	TOLLESBORO HS	07-12	16.0	386	MICHAEL FORMAN	TOLLESBORO	41189	606 798-2541
		LINCOLN							
341	020	BROUGHTONTOWN EL	01-08	6.0	160	ROYCE KILLEN	RT 1, CRAB ORCHARD	40419	606 355-7133
341	040	CRAB ORCHARD EL	KG-08	13.0	409	RALPH R ROBERTS	LANCASTER ST, CRAB ORCHARD	40419	606 355-2371
341	050	HIGHLAND EL	KG-08	10.0	275	EVERETT H ROBERTS	RT 1, WAYNESBURG	40489	606 365-7768
341	070	HUSTONVILLE EL	KG-08	14.0	424	BRUCE O JOHNSON	P O BOX 6, HUSTONVILLE	40437	606 346-2831
341	090	KINGS MOUNTAIN EL	KG-08	8.0	225	JACK BLAIR	RURAL ROUTE 1, WAYNESBURG	40489	606 365-7018
341	095	LINCOLN CO HS	09-12	50.0	1150	JACK D PORTWOOD	US 27, STANFORD	40484	606 365-9111
341	100	MCKINNEY EL	01-08	12.0	373	C D SIMS JR	MCKINNEY	40448	606 346-4441
341	130	STANFORD EL	KG-08	20.0	615	W T GRIMES	DANVILLE AVE, STANFORD	40484	606 365-7631
341	150	WAYNESBURG EL	KG-08	11.0	364	ARNOLD ISAACS	WAYNESBURG	40489	606 379-6413
		LIVINGSTON							
345	030	GRAND RIVERS EL	KG-08	8.5	232	JACK L MONROE	GRAND RIVERS	42045	502 362-8829
345	040	HAMPTON EL	01-08	7.6	160	CORNELIA M RILEY	HAMPTON	42047	502 988-3781
345	070	LEDBETTER EL	01-08	8.4	240	PEGGY S EDMONDS	LEDBETTER	42058	502 898-2941
345	050	LIVINGSTON CENTRAL HS	09-12	25.1	580	KENNETH T HARDIN	BURNA	42028	502 988-3263
345	080	SALEM EL	KG-08	9.7	263	JERRY WILSON	SALEM	42078	502 988-3010
345	090	SMITHLAND EL	KG-08	13.9	343	LEE JONES	SMITHLAND	42081	502 928-2330
		LOGAN							
351	010	ADAIRVILLE EL	01-08	16.0	372	JESSE L RICHARDS	ADAIRVILLE	42202	502 539-8731
351	020	ADAIRVILLE HS	09-12	17.0	160	JESSE L RICHARDS	ADAIRVILLE	42202	502 539-7711
351	040	AUBURN EL	01-08	25.0	500	E HOWARD GORRELL	COLLEGE ST, AUBURN	42206	502 542-4181
351	050	AUBURN HS	09-12	15.5	220	E HOWARD GORRELL	AUBURN	42206	502 542-4181
351	070	CHANDLERS EL	01-08	16.0	280	MILBURN M SHELTON	RT 2, AUBURN	42206	502 542-4139
351	080	CHANDLERS HS	09-12	8.5	130	MILBURN M SHELTON	RT 2, AUBURN	42206	502 542-4139
351	100	LEWISBURG EL	01-08	27.0	620	JOE K MILAM	LEWISBURG	42256	502 755-4823
351	110	LEWISBURG HS	09-12	17.0	260	JOE K MILAM	LEWISBURG	42256	502 755-4823
351	120	OLMSTEAD EL	01-08	21.0	360	LORENZA D DAVIS	OLMSTEAD	42265	502 726-3811
351	130	OLMSTEAD HS	09-12	12.0	160	LORENZA D DAVIS	OLMSTEAD	42265	502 726-3811
		RUSSELLVILLE IND							
523	025	R E STEVENSON EL	KG-04	27.3	620	CLARENCE E GAMBLE	BOX 436, RUSSELLVILLE	42276	502 726-3284
523	030	RUSSELLVILLE HS	09-12	26.0	575	WALLACE MASON	HWY 79, RUSSELLVILLE	42276	502 726-6434
523	050	RUSSELLVILLE MID	05-08	25.0	520	GLENN S MCGEHEE	7TH AND SUMMER ST		
523	410	*SACRED HEART EL	01-08	2.0	23	WAYNE HOWARD	WINTER ST, RUSSELLVILLE	42276	502 726-8242
								42276	502 726-6206
		LYON							
361	020	LYON CO EL	KG-08	31.7	675	CALVIN E RAMEY	EDDYVILLE	42038	502 388-2431
361	070	LYON CO HS	09-12	17.8	361	BUDDY L NICHOLS	EDDYVILLE	42038	502 388-2296
		MADISON							
365	010	CLARK-MOORES EIGHTH GRD EL	08-08	24.0	524	JAMES M WHALEY	US 25S BIG HILL AVE RICHMOND	40475	606 623-0042
365	015	DANIEL BOONE EL	01-07	22.0	491	DOUGLAS W BOWLIN	710 N 2ND ST, RICHMOND	40475	606 623-1842
365	030	KINGSTON EL	01-07	29.0	576	CARL E POWELL	RT 5, BEREA	40403	606 986-4668
365	040	KIRKSVILLE EL	KG-07	22.0	433	EDGAR L ADAMS	ROUTE 1, RICHMOND	40475	606 328-4481
365	045	KIT CARSON EL	01-07	22.0	474	HARVEY T HACKWORTH	RR 4, RICHMOND	40475	606 623-1643
365	050	MADISON CENTRAL HS	09-12	65.0	1492	JAMES B MOORE	705 N 2ND ST, RICHMOND	40475	606 623-1530
365	100	SILVER CREEK EL	KG-07	26.0	632	WILLIAM N HENDREN	RT 5, BEREA	40403	606 986-4091
365	120	WACO EL	01-07	24.0	491	ROBERT N AZBILL	WACO	40385	606 369-5540
365	130	WHITE HALL EL	01-07	22.0	538	DOUGLAS H JACKSON	RT 4, RICHMOND	40475	606 623-3541
365	480	*CHRISTIAN SCHS INC EL	KG-07	3.0	20	JACK PRATHER	PO BOX 380, BEREA	40403	606 986-9733
365	450	*MODEL LABORATORY EL	NS-08	23.8	514	L STEPHEN TRAW	EASTERN KY UNIV, RICHMOND	40475	606 622-3766
365	460	*MODEL LABORATORY HS	09-12	12.2	240	L STEPHEN TRAW	EASTERN KY UNIV, RICHMOND	40475	606 622-3766
		BEREA IND							
034	010	BEREA COMM EL	KG-06	34.0	600	MARGARET JENNINGS	WALNUT MEADOW ROAD, BEREA	40403	606 986-4065
034	020	BEREA COMM HS	07-12	38.0	570	JAMES K MILLER	WALNUT MEADOW ROAD, BEREA	40403	606 986-4011
		RICHMOND IND							
504	010	BELLEVUE EL	KG-02	20.0	278	OLIVER D HENDRICKS	BELLEVUE DR, RICHMOND	40475	606 623-1380
504	040	MADISON HS	09-12	21.0	285	JAMES R FLEENOR	S 2ND ST, RICHMOND	40475	606 623-4059
504	020	MADISON MID	05-08	25.0	356	JAMES R FLEENOR	S 2ND ST, RICHMOND	40475	606 623-4059
504	050	MAYFIELD EL	03-04	15.0	170	OLIVER D HENDRICKS	BOND ST, RICHMOND	40475	606 623-1894
504	070	*ST MARK EL	01-08	4.0	95	SR MARY JANET STAMM	614 W MAIN ST, RICHMOND	40475	606 623-9112
		MAGOFFIN							
371	180	JOHN T ARNETT EL	HS-08	11.0	275	FRANK SMITH	FREDVILLE	41430	606 884-5043
371	370	MAGOFFIN CO H S	09-12	33.0	750	JACK ALLEN	BOX 280, SALYERSVILLE	41465	606 349-2011
371	220	MIDDLE FORK EL	01-08	13.0	280	PAUL W ROWE	ROUTE 30, HENDRICKS	41441	606 349-3398
371	265	MILLARD HENSLEY EL	HS-08	19.0	440	ALKA MONTGOMERY	RT 2, SALYERSVILLE	41465	606 349-2847
371	325	PRATER BORDERS EL	HS-08	11.0	240	JERRY L ARNETT	RT 2, SALYERSVILLE	41465	606 349-2580
371	365	SALYERS EL	01-08	14.0	290	DAISY S HOLLIDAY	RT 1, SALYERSVILLE	41465	606 884-7345
371	360	SALYERSVILLE EL	HS-08	26.0	745	GROVER ARNETT	SALYERSVILLE	41465	606 349-3411
		MARION							
375	010	BRADFORDSVILLE EL	01-06	4.0	120	MAVIS D HOGAN	BRADFORDSVILLE	40009	502 337-2711
375	020	CALVARY EL	01-06	5.0	130	SR MARY HUGH AQUAY	RT 1 BOX 138A, LEBANON	40033	502 692-3676
375	040	GLASSCOCK EL	KG-09	14.0	351	R B BENNINGFIELD	RT 2, LEBANON	40033	502 692-3223
375	510	HOLY CROSS EL	KG-06	6.0	137	SR FRANCES PRYOR	RT 2, LORETTO	40037	502 348-5646
375	210	LEBANON EL	KG-06	24.0	594	MARY C HILL	420 WEST MAIN STREET LEBANON	40033	502 692-3883
375	220	LEBANON JHS	07-09	22.4	627	JAMES C HANKS	235 N SPALDING AVE LEBANON	40033	502 692-3441
375	515	MARION CO SR HS	10-12	37.3	1050	CHARLES E CRAWLEY	ROUTE 3, LEBANON	40033	502 692-6066
375	070	RAYWICK EL	01-06	4.0	101	SR AGNES M JOHNSON	RAYWICK	40060	502 692-2250
375	080	ST CHARLES EL	01-06	9.3	254	SR FRANCES M SPALDING	RT 2, LEBANON	40033	502 692-3605
375	090	ST CHARLES JHS	07-09	15.8	497	DALE E WILLINGHAM	RT 2, LEBANON	40033	502 692-2278
375	520	*ST AUGUSTINE EL	01-08	15.0	380	HUGH SPALDING	236 S SPALDING, LEBANON	40033	502 692-2093
375	540	*ST FRANCIS OF ASSISI EL	01-06	6.0	155	SR FRANCIS JOSEPH PORTER	RT 2 P O BOX 3A, LORETTO	40037	502 865-3391
		MARSHALL							
381	011	BENTON EL	KG-06	24.0	602	RAY W CHUMBLER JR	208 WEST 11TH ST, BENTON	42025	502 527-2511

		District and School	Grades	Teachers	Estimated Enrollment	Principal or Head Teacher	Business Address	Zip Code	Phone
		MARTIN							
385	050	GRASSY EL	01-08	8.0	240	ORVILLE R BLANKENSHIP	ROUTE 3, JOB	41225	606 298-3475
385	120	INEZ EL	KG-08	19.5	510	WALLACE R SUMPTER	INEZ	41224	606 298-3428
385	200	MOUTH OF PIGEON ROOST EL	KG-08	14.0	401	JOHN C MARCUM	PILGRIM	41250	606 395-5261
385	210	MOUTH OF TURKEY EL	01-08	5.0	154	DALLAS A HAMILTON	INEZ	41224	606 298-3327
385	250	SHELDON CLARK HS	09-12	26.0	800	WILBURN GOBLE	INEZ	41224	606 298-3591
385	270	TOMAHAWK EL	01-08	9.0	289	DONALD E WARD	TOMAHAWK	41262	606 298-3477
385	290	VENTERS BRANCH EL	01-08	4.0	113	ELEANOR PORTER	DEBORD	41214	606 298-3605
385	300	WARFIELD EL	KG-08	19.5	530	WILLIS R HAWS	WARFIELD	41267	606 395-5121
		MASON							
391	030	MASON CO HS	09-12	34.0	850	JOHN H BRANSON	RT 1, MAYSVILLE	41056	606 564-3393
391	050	MASON CO MID	07-08	23.0	539	WENDELL H HENDERSON	RT 2, MAYSVILLE	41056	606 564-4861
391	040	MAYS LICK EL	KG-06	9.0	234	KIRBY M WRIGHT	RT 1, MAYS LICK	41055	606 763-6375
391	060	MINERVA EL	01-06	11.0	265	V M VIBBERT	MINERVA	41062	606 883-3445
391	070	ORANGEBURG EL	KG-06	15.0	390	VACANT	RT 3, MAYSVILLE	41056	606 742-2396
391	100	WASHINGTON EL	KG-06	15.0	413	MARIE B DORAN	RT 1, MAYSVILLE	41056	606 564-4250
		MAYSVILLE IND							
393	070	EARLE D JONES EL	KG-06	22.0	540	MILDRED I KING	FOREST AVE, MAYSVILLE	41056	606 564-4646
393	050	MAYSVILLE HS	09-12	21.0	320	ELZA WHALEN JR	LIMESTONE ST, MAYSVILLE	41056	606 564-3856
393	040	MAYSVILLE MID	07-08	10.0	175	SAMMY W HALL	BOX 675, MAYSVILLE	41056	606 564-5456
393	410	*ST PATRICK EL	01-08	9.0	160	SR M C BROWN	318 LIMESTONE ST MAYSVILLE	41056	606 564-3563
393	420	*ST PATRICK HS	09-12	8.0	85	SR M JUDE BIRCK	318 LIMESTONE, MAYSVILLE	41056	606 564-5949
		MCCRACKEN							
395	010	CONCORD EL	01-06	19.0	505	TOMMY LOGAN	RT 10 BOX 308, PADUCAH	42001	502 443-5284
395	020	FARLEY EL	01-06	18.0	485	EDGAR T DOORES	3229 OLD BENTON RD PADUCAH	42001	502 442-0770
395	030	FORRESTDALE EL	01-06	13.0	340	WILLARD B CARNEAL	RT 4, KEVIL	42053	502 462-3442
395	040	FREEMONT EL	01-06	6.0	168	WILLIE D BLACKWELL	RT 1, BOAZ	42027	502 554-3320
395	050	HEATH HS	09-12	24.0	550	THOMAS H STEPHENSON	RT 1, WEST PADUCAH	42086	502 488-3126
395	055	HEATH MID	07-08	14.0	375	JOE K CHUMBLER	RT 1, WEST PADUCAH	42086	502 488-3128
395	060	HENDRON EL	01-06	6.0	173	FRED D FEILER	RT 8 BOX 346, PADUCAH	42001	502 554-1055
395	080	LONE OAK EL	01-05	30.0	800	WILLIAM F BUCKINGHAM	CUMBERLAND AVE, PADUCAH	42001	502 554-2404
395	070	LONE OAK HS	09-12	32.0	870	BERNIE F BEHRENDT	COLLEGE AVE, PADUCAH	42001	502 554-1820
395	085	LONE OAK MID	06-08	22.0	600	JERRY A CRUSE	CUMBERLAND AVE, PADUCAH	42001	502 554-2757
395	100	REIDLAND EL	01-06	18.0	485	RUSSELL L WHITE	5741 BENTON ROAD, PADUCAH	42001	502 898-2485
395	110	REIDLAND HS	09-12	27.0	725	LINN L HARPER	RT 9, PADUCAH	42001	502 898-2441
395	115	REIDLAND MID	07-08	15.0	400	JAMES V MITCHELL	RT 9, PADUCAH	42001	502 898-3533
395	560	*PADUCAH SDA ELEMENTARY	01-08	1.0	13	HILDA STEIGERWALT	KENMAR RD, REIDLAND	42001	502 898-3010
395	125	*SOUTHLAND CHRISTIAN EL	KG-06	6.0	100	CARL SARTEN	BOX 2527, PADUCAH	42001	502 444-9678
395	130	*SOUTHLAND CHRISTIAN HS	07-12	2.0	30	CARL SARTEN	BOX 2527, PADUCAH	42001	502 444-9678
395	410	*ST JOHN EL	KG-08	7.0	160	SR ELIZABETH J MILLS	RT 10 BOX 109, PADUCAH	42001	502 554-2330
		PADUCAH IND							
476	010	BRAZELTON JHS	07-09	23.0	584	JAMES K WALKER	LONE OAK RD, PADUCAH	42001	502 443-2177
476	020	CLARK EL	01-06	19.0	486	WILDA R MORTON	BUCKNER LN, PADUCAH	42001	502 442-5401
476	030	CLAY EL	01-06	11.0	320	DAVID MORRIS	B ST, PADUCAH	42001	502 443-5331
476	035	COOPER EL	03-06	15.0	421	MARNETTE CALLOWAY	1350 S 6TH ST, PADUCAH	42001	502 443-2000
476	080	JACKSON EL	01-06	20.0	573	DOVE A MCNABB	2151 W PARK AVE, PADUCAH	42001	502 443-1946
476	100	JETTON JHS	07-09	22.0	506	BERTON K CHAPMAN	S 10TH & CLARK STS PADUCAH	42001	502 443-7500
476	150	MORGAN EL	01-06	10.0	277	FRANCES T COOPER	S 28TH ST, PADUCAH	42001	502 443-1315
476	160	NORTHSIDE SPECIAL SERVICES	KG-SE	14.0	65	ROBERT JONES	10TH & FLOURNEY STS PADUCAH	42001	502 443-1187
476	170	PADUCAH TILGHMAN SR HS	10-12	49.0	1067	JOE D DALLAS	24TH & WASHINGTON ST PADUCAH	42001	502 443-6296
476	045	WHITESIDE PRIMARY EL	01-02	7.0	222	ANNA J NICKELL	800 CALDWELL ST, PADUCAH	42001	502 442-1630
476	550	*MARANATHA CHRIST SCH EL	KG-06	2.0	22	DIANA B NOLTE	140 HIGHLAND BLVD, PADUCAH	42001	502 444-0805
476	520	*ST FRANCIS DESALES EL	01-08	8.0	158	SR THERESA GIARDINO	225 N 4TH, PADUCAH	42001	502 443-2677
476	530	*ST MARY HS	09-12	22.0	286	SR MARY LEE KNOPF	BOX 1268, JAMESWOOD PADUCAH	42001	502 442-1681
476	540	*ST THOMAS MORE EL	01-08	11.0	255	SR THERESA ANN LEGEAY	3220 BUCKNER LN, PADUCAH	42001	502 442-6676
		MCCREARY							
401	080	EAGLE EL	01-08	10.6	233	DEWARD FREEMAN	PARKERS LAKE	42634	606 376-2305
401	150	MCCREARY CO HS	09-12	32.5	600	ROBERT E STEPHENS	BOX 398, WHITLEY CITY	42653	606 376-2213
401	210	PINE KNOT EL	01-06	26.3	650	LUSTER L STRUNK	P O BOX 157, PINE KNOT	42635	606 354-2161
401	220	PINE KNOT HS	07-12	20.7	475	VESTER LEWIS	P O BOX 187, PINE KNOT	42635	606 354-2211
401	240	REVELO EL	01-08	9.1	200	DAVID BALL	REVELO	42638	606 376-2423
401	300	SMITHTOWN EL	01-08	12.3	450	DORMAN E STARK	STEARNS	42647	606 376-2222
401	410	STEARNS EL	KG-08	15.1	320	DAVID BALL	BOX 506, STEARNS	42647	606 376-2385
401	330	WHITLEY CITY EL	01-08	33.4	780	DENZIL O KING	WHITLEY CITY	42653	606 376-2690
		MCLEAN							
405	020	CALHOUN EL	KG-08	20.0	593	DELBERT D SETTLE	CALHOUN	42327	502 273-3264
405	040	ISLAND EL	01-06	5.0	126	EUGENE E BIDWELL	ISLAND	42350	502 486-3252
405	050	LIVERMORE EL	KG-08	16.0	531	WESDIE WEBB	LIVERMORE	42352	502 278-6552
405	065	MCLEAN CO HS	09-12	22.0	698	CHARLES R SOMMERS	CALHOUN	42327	502 273-3278
405	070	SACRAMENTO EL	KG-08	10.0	330	EARL DEVINE	SACRAMENTO	42372	502 736-2343
		MEADE							
411	010	BATTLETOWN EL	KG-08	7.0	146	JOSEPH M HAGER	STAR RT, BATTLETOWN	40104	502 497-4415
411	020	BRANDENBURG EL	KG-03	13.0	294	ROBERT H WOOLUM	642 BLAND STREET BRANDENBURG	40108	502 422-3477
411	025	BRANDENBURG MID	07-08	13.0	412	EDWIN A GOODMAN	OLD STATE ROAD BRANDENBURG	40108	502 422-2969
411	030	CROSS ROAD EL	01-08	4.0	78	SISTER DAVID C REASBECK	P O BOX 122, PAYNEVILLE	40157	502 496-4215
411	040	EKRON EL	KG-06	9.5	276	WILLIAM L GARNETT	EKRON, OLDE GROVE	40117	502 828-3122
411	050	FLAHERTY EL	01-08	12.5	412	DONALD H HAWKINS	RT 2, OLDE GROVE	40175	502 828-2447
411	060	JAMES R ALLEN EL	04-06	18.5	364	EDWIN A GOODMAN	OLD STATE ROAD BRANDENBURG	40108	502 422-2969

	District and School	Grades	Teachers	Estimated Enrollment	Principal or Head Teacher	Business Address	Zip Code	Phone
411 070	MEADE CO HS	09-12	55.0	1226	VERNON K WILSON	BRANDENBURG	40108	502 422-4031
411 080	MULDRAUGH EL	KG-08	7.0	117	JOSEPH M HAGER	WENDEL ST, MULDRAUGH	40155	502 942-3510
411 090	PAYNEVILLE EL	01-08	8.5	227	CLAYTON D CORNETT	PAYNEVILLE	40157	502 496-4575
411 100	*ST JOHN THE APOSTLE EL	01-06	6.0	125	SR M ROSALBA GATT	HWY 448, BRANDENBURG	40108	502 422-2088
	MENIFEE							
415 020	MENIFEE CO BOTTS EL	01-08	15.0	404	GLEAN A PECK	P O BOX 118, FRENCHBURG	40322	606 768-3066
415 080	MENIFEE CO EL	01-08	16.0	395	JAMES RICHARD RATCLIFF	P O BOX 118, FRENCHBURG	40322	606 768-2373
415 090	MENIFEE CO HS	09-12	18.0	269	JAMES RICHARD RATCLIFF	P O BOX 118, FRENCHBURG	40322	606 768-2373
	MERCER							
421 070	MERCER CO EL	01-06	45.0	1048	CHARLES T PINKSTON	RT 5, HARRODSBURG	40330	606 734-5428
421 030	MERCER CO HS	07-12	41.0	1023	JAMES E GASH	RT 5, HARRODSBURG	40330	606 734-4195
	BURGIN IND							
072 020	BURGIN EL	KG-06	12.6	265	CHARLES G KOLASA	BOX B, BURGIN	40310	606 748-5170
072 010	BURGIN HS	07-12	12.7	261	CHARLES G KOLASA	BOX B, BURGIN	40310	606 748-5170
	HARRODSBURG IND							
242 005	EVAN HARLOW EL	01-06	15.0	320	ROBERT E ANDERSON	PERRYVILLE ST, HARRODSBURG	40330	606 734-5465
242 010	HARRODSBURG EL	KG-08	30.0	525	JAMES L COTTON	E LEXINGTON ST HARRODSBURG	40330	606 734-3655
242 020	HARRODSBURG HS	09-12	17.0	395	DELMER WARREN	E LEXINGTON ST HARRODSBURG	40330	606 734-5106
242 440	*ST ANDREW EL	01-08	3.0	60	SR BARBARA J HEAD	334 S CHILES ST HARRODSBURG	40330	606 734-3802
	METCALFE							
425 030	EDMONTON EL	KG-08	24.0	605	HERBERT G GILLEY	EDMONTON	42129	502 432-2051
425 050	METCALFE CO HS	09-12	24.0	565	JOHN W MCCARLEY	EDMONTON	42129	502 432-2481
425 070	NORTH METCALFE EL	KG-08	12.0	320	CONNELL STEPHENS	SULPHUR WELL	42129	502 565-3215
425 090	SUMMER SHADE EL	KG-08	10.0	260	WENDELL J BRANSTETTER	SUMMER SHADE	42166	502 428-3662
	MONROE							
431 140	FOUNTAIN RUN EL	01-08	8.0	147	JAMES A GOAD	FOUNTAIN RUN	42133	502 434-2781
431 150	GAMALIEL EL	KG-06	15.0	266	JAMES GRAVES	GAMALIEL	42140	502 457-2341
431 160	GAMALIEL HS	07-12	21.5	352	JAMES GRAVES	GAMALIEL	42140	502 457-2341
431 212	JOE HARRISON CARTER EL	01-06	9.0	182	WILLADEAN CARTER	RT 3, TOMPKINSVILLE	42167	502 487-5621
431 440	TOMPKINSVILLE EL	KG-06	33.0	675	SAMUEL L CARTER	CELINA RD, TOMPKINSVILLE	42167	502 487-6472
431 450	TOMPKINSVILLE HS	07-12	39.0	843	RANDALL M GRIDER	TOMPKINSVILLE	42167	502 487-6217
	MONTGOMERY							
435 010	CAMARGO EL	KG-07	38.0	686	CHARLES H WILLS	RT 5, MT STERLING	40353	606 498-5936
435 030	MAPLETON EL	01-07	39.0	714	TIMOTHY P KEENAN	HOLT AVE, MT STERLING	40353	606 498-5616
435 060	MILLER MID	06-07	31.0	662	EVERETT DONALDSON	209 N MAYSVILLE ST MT STERLING	40353	606 498-3484
435 040	MONTGOMERY CO HS	08-12	77.0	1437	RICHARD HUGHES	RT 5, MT STERLING	40353	606 498-2250
435 050	MT STERLING EL	KG-05	31.0	664	BOBBY D BREEDING	212 N MAYSVILLE ST MT STERLING	40353	606 498-3104
	MORGAN							
441 040	CANNEL CITY EL	01-08	8.0	270	EDWIN R BENTON	CANNEL CITY	41408	606 743-4115
441 060	CROCKETT EL	KG-08	10.0	325	PAULA H WILLIAMS	CROCKETT	41413	606 522-4413
441 090	EZEL EL	KG-08	9.0	235	BUCKY D ELLIS	EZEL	41425	606 725-4545
441 150	MORGAN CO HS	09-12	24.8	700	JOHN JOHNSTON	WEST LIBERTY	41472	606 743-3705
441 140	MORGAN CO MID	05-08	21.0	325	GLEN GAMBLE	WEST LIBERTY	41472	606 743-7520
441 210	WEST LIBERTY EL	KG-04	11.0	320	NEIL P HUNLEY	RT 1, WEST LIBERTY	41472	606 743-4513
441 250	WRIGLEY EL	01-08	8.0	235	CHARLES WILLIAMS	WRIGLEY	41477	606 743-4144
	MUHLENBERG							
445 010	BREMEN EL	KG-08	25.0	625	KEN E ARBUCKLE	BREMEN	42325	502 525-3411
445 020	BREMEN HS	09-12	13.0	322	KEN E ARBUCKLE	BREMEN	42325	502 525-3411
445 050	DRAKESBORO CONSOLIDATED EL	KG-08	22.0	422	JAMES L STEWART	DRAKESBORO	42337	502 476-8775
445 060	DRAKESBORO CONSOLIDATED HS	09-12	11.0	226	JAMES L STEWART	DRAKESBORO	42337	502 476-8441
445 070	DUNMOR EL	01-08	6.0	166	JOSEPH G WELLS	DUNMOR	42339	502 657-2523
445 080	GRAHAM EL	01-08	14.0	370	CARL R SPARKS	GRAHAM	42344	502 338-1317
445 090	GRAHAM HS	09-12	9.0	139	CARL R SPARKS	GRAHAM	42344	502 338-1317
445 100	HUGHES KIRK EL	01-08	21.0	593	CHARLES W EADES	BEECHMONT	42323	502 476-2204
445 110	HUGHES KIRK HS	09-12	11.0	319	CHARLES W EADES	BEECHMONT	42323	502 476-2204
445 115	LONGEST EL	KG-06	34.0	826	ELBERT J EARLE	CENTRL CY RD BOX 11 GREENVILLE	42345	502 338-2842
445 150	MUHLENBERG CENTRAL HS	07-12	32.0	827	PERRY F HILL	P O BOX 31, POWDERLY	42367	502 338-3550
445 180	SOUTH CARROLLTON EL	01-06	4.0	87	HAROLD E DWYER	P O BOX 166, SO CARROLLTON	42374	502 754-1400
445 410	*ST JOSEPH EL	01-08	3.0	30	VACANT	115 S 3RD ST, CENTRAL CITY	42330	502 754-2968
	CENTRAL CITY IND							
114 020	CENTRAL CITY EL	KG-06	24.0	510	WAYNE DIVINE	4TH & MOREHEAD STS CENTRAL CITY	42330	502 754-4474
114 030	CENTRAL CITY HS	07-12	20.6	460	JIMMY L WILCOX	MAIN ST, CENTRAL CITY	42330	502 754-2272
	GREENVILLE IND							
223 020	GREENVILLE EL	KG-06	22.5	507	JAMES E ATKINS	BOX 407, GREENVILLE	42345	502 338-4830
223 030	GREENVILLE HS	07-12	23.0	460	JASPER R WHITEHEAD	BOX 407, GREENVILLE	42345	502 338-4650
	NELSON							
451 010	BLOOMFIELD EL	05-06	3.9	78	LARRY M CHEEK	BLOOMFIELD	40008	502 252-2311
451 030	BLOOMFIELD JHS	07-09	9.7	198	LARRY M CHEEK	BLOOMFIELD	40008	502 252-3111
451 050	BOSTON EL	KG-06	10.7	205	DAVID W MAYES	BOSTON	40107	502 833-4374
451 040	CHAPLIN EL	01-06	6.3	115	BLAKEMAN M CLARK	CHAPLIN	40012	502 673-3195
451 050	COXS CREEK EL	KG-06	12.2	255	MONROE BREEDING	COXS CREEK	40013	502 348-3886
451 060	ELI H BROWN JR EL	KG-04	9.1	155	LARRY M CHEEK	BLOOMFIELD	40008	502 252-3241
451 070	FOSTER HEIGHTS EL	KG-06	23.6	535	J B SPARKS	MUIR AVE, BARDSTOWN	40004	502 348-8534
451 100	NELSON CO SR HS	10-12	47.5	1196	THOMAS G FLORENCE	ROUTE 11, BARDSTOWN	40004	502 348-9046
451 080	NEW HAVEN EL	KG-06	12.8	250	WILLIAM D BROADDUS	HIGH STREET, NEW HAVEN	40051	502 549-3164
451 110	NEW HAVEN JHS	07-09	15.8	305	WILLIAM D BROADDUS	HIGH STREET, NEW HAVEN	40051	502 549-3164
451 090	OLD KENTUCKY HOME JHS	07-09	30.4	721	EDWARD THOMAS	MUIR AVE, BARDSTOWN	40004	502 348-9224

LOCAL PUBLIC SCHOOL DISTRICTS-Continued

District and School	Grades	Teachers	Estimated Enrollment	Principal or Head Teacher	Business Address	Zip Code	Phone
451 420 *ST ANN EL	01-08	3.0	50	LOIS A CECIL	HOWARDSTOWN	40028	502 549-3182
451 430 *ST CATHERINE EL	01-06	8.0	170	SR REBECCA WETHINGTON	NEW HAVEN	40051	502 549-3680
451 440 *ST GREGORY EL	KG-06	7.0	135	SR GRACE C MACKIN	RR 2, SAMUELS	40064	502 348-9583
451 460 *ST THOMAS EL	01-06	4.0	100	LORETTA BLAIR	RT 3, BARDSTOWN	40004	502 348-8583
BARDSTOWN IND							
017 010 BARDSTOWN EL	KG-05	40.0	746	MERRYLEN SPARKS	TIGER LANE, BARDSTOWN	40004	502 348-9051
017 020 BARDSTOWN MS	09-12	35.0	550	F JUDE TALBOTT	400 N 5TH, BARDSTOWN	40004	502 348-5913
017 030 BARDSTOWN TRANSITIONAL SCH	06-08	20.0	345	GILBERT MILBURN	410 N 5TH, BARDSTOWN	40004	502 348-6480
017 410 *BETHLEHEM HS	09-12	14.0	335	ALBERT JOHNSON	309 W STEPHEN FOSTER BARDSTOWN	40004	502 348-8594
017 425 *ST JOSEPH EL	01-08	18.0	501	SR ANNA MARIE CANARY	320 W STEPHAN FOSTER BARDSTOWN	40004	502 348-5994
NICHOLAS							
455 020 NICHOLAS CO EL	HS-08	37.0	980	CHARLES E WILSON	SCHOOL DRIVE, CARLISLE	40311	606 289-2284
455 030 NICHOLAS CO HS	09-12	14.0	400	COBBIE LEE	SCHOOL DRIVE, CARLISLE	40311	606 289-7111
OHIO							
461 010 BEAVER DAM EL	KG-06	12.0	360	JENNINGS B TAYLOR	HWY 62, BEAVER DAM	42340	502 274-4478
461 040 CENTERTOWN EL	KG-08	8.0	270	DALTON B STEWART	CENTERTOWN	42328	502 232-4213
461 060 CENTRAL PARK EL	01-08	8.0	220	GLENDON L MINTON	HWY 62, MCHENRY	42354	502 274-4526
461 080 DUNDEE EL	HS-08	6.0	150	LARRY EMBRY	P O BOX 97, DUNDEE	42338	502 276-5121
461 090 FORDSVILLE EL	01-08	14.0	395	O J FRIZZELL	P O BOX 139, FORDSVILLE	42343	502 276-3601
461 100 FORDSVILLE HS	09-12	7.0	195	O J FRIZZELL	P O BOX 139, FORDSVILLE	42343	502 276-3601
461 140 HORSE BRANCH EL	01-08	13.0	360	NEIL C TAYLOR	RT 1 HWY 62, HORSE BRANCH	42349	502 274-4662
461 155 OHIO CO HS	09-12	29.6	1100	RAY C JOHNSON	HIGHWAY 231 SOUTH HARTFORD	42347	502 274-3366
461 110 OHIO CO MID	07-08	14.0	425	HAROLD T DAVIS	HWY 231 S, HARTFORD	42347	502 274-7893
461 160 PLEASANT RIDGE EL	01-06	5.0	120	VERA A BYERS	RT 4, UTICA, BEAVER DAM	42376	502 275-4565
461 170 SOUTHERN EL	01-06	8.0	255	JERRY D CARPENTER	RT 4 BOX 134, BEAVER DAM	42340	502 274-3462
461 190 WAYLAND ALEXANDER EL	KG-06	14.0	425	ROGER FRIZZELL	100 RENDER STREET HARTFORD	42347	502 298-3462
461 200 WESTERN EL	01-06	5.0	140	JAMES W SYMPSON	RT 1, CENTERTOWN	42328	502 274-7643
OLDHAM							
465 010 CENTERFIELD EL	KG-06	31.0	733	DAVID THOMPSON	BOX 185, BUCKNER	40010	000 000-0000
465 020 CRESTWOOD EL	KG-06	38.0	736	ARTHUR K KING	P O BOX 8, CRESTWOOD	40014	502 241-8321
465 030 LAGRANGE EL	KG-06	34.0	710	TED L AKERS	P O BOX 6, LAGRANGE	40031	502 222-9454
465 050 LIBERTY EL	KG-06	25.0	525	WALTON L HOLLOWAY	ROUTE 1 BOX 331, PROSPECT	40059	502 228-1839
465 060 OLDHAM CO HS	09-12	84.0	1603	J D MINNEHAN	BOX 187, BUCKNER	40010	502 222-9461
465 070 OLDHAM CO MID	07-08	48.0	965	GAYLE JOHNSON	BOX 157, BUCKNER	40010	502 222-1451
465 410 *IMMACULATE CONCEPTION EL	01-06	4.0	115	SR MARY PAULANNE DIEBOLD	5TH AVE, LAGRANGE	40031	502 222-9126
465 430 *PEWEE VALLEY JR ACAD JHS	07-09	3.0	60	VACANT	BOX 276, PEWEE VALLEY	40056	502 241-4354
465 420 *PEWEE VALLEY JR ACAD SDA	01-06	3.0	60	VACANT	BOX 276, PEWEE VALLEY	40056	502 241-4354
465 440 *ST ALOYSIUS EL	01-08	9.0	255	SR LOIS BACK	122 MT MERCY DR PEWEE VALLEY	40056	502 241-8422
465 235 *ST FRANCIS EL	KG-06	20.0	210	JOHN W LLOYD-EVANS	HIGHWAY 42, GOSHEN	40026	502 228-1197
465 236 *ST FRANCIS MID	07-08	16.0	150	JOHN W LLOYD-EVANS	HIGHWAY 42, GOSHEN	40026	502 228-1197
OWEN							
471 075 OWEN CO EL	01-06	40.0	800	GUY R PATTERSON	RT 4, OWENTON	40359	502 484-3417
471 080 OWEN CO HS	07-12	40.0	840	GEORGE W BAKER	RT 4, OWENTON	40359	502 484-5509
OWSLEY							
475 020 OWSLEY CO EL	KG-06	34.0	711	STEVE TURNER	BOX 155, BOONEVILLE	41314	606 593-5186
475 080 OWSLEY CO HS	07-12	24.0	473	WILSON O GABBARD	BOX 158, BOONEVILLE	41314	606 593-5185
PENDLETON							
481 060 NORTHERN EL	01-06	31.0	645	ROBERT CLARK	RT 1, BUTLER	41006	606 472-7341
481 070 PENDLETON CO HS	09-12	40.0	758	CLIFFORD WALLACE	RT 2, FALMOUTH, PACAOUTA	41040	606 654-3355
481 075 PENDLETON CO MID	07-08	21.0	468	SAM E PIERCE	CHAPEL STREET, PACAOUTA	41040	606 654-3316
481 080 SOUTHERN EL	01-06	29.0	569	GORDON L STATEN	WOODSON ROAD U S 27 FALMOUTH	41040	606 654-6551
PERRY							
485 750 A B COMBS EL	01-08	27.2	708	CURTISS T SPICER	BOX 31, COMBS	41729	606 436-4932
485 065 BIG CREEK EL	01-08	13.2	261	JOHN F HONCHEL	AVAWAM	41713	606 436-2632
485 120 BUCKHORN EL	01-06	8.2	194	CALLOWAY SIZEMORE	BUCKHORN	41721	606 398-7176
485 130 BUCKHORN HS	07-12	12.1	189	CALLOWAY SIZEMORE	BUCKHORN	41721	606 398-7176
485 150 CHAVIES EL	01-08	20.3	471	VAUGHN DUFF	CHAVIES	41727	606 436-5101
485 190 D C COMBS MEMORIAL HS	09-12	23.2	600	PACKER COMBS	JEFF, BOX 425 C, HAZARD	41751	606 436-6011
485 235 DENNIS C WOOTON EL	01-08	23.4	507	ORAMOUS NAPIER	RT 1 BOX 482, HAZARD	41701	606 436-3428
485 480 LEATHERWOOD EL	01-08	18.7	446	BOBBY DEAN MOORE	LEATHERWOOD	41726	606 675-4431
485 515 LOST CREEK EL	01-08	7.4	194	W CAMPBELL M EDWARDS	RT 2 BOX 482, ROWDY	41367	606 436-3095
485 520 LOWER LEATHERWOOD EL	01-06	2.0	49	JUANITA COUCH	SAUL, HAZARD	40972	000 000-0000
485 590 M C NAPIER HS	09-12	32.6	807	JAMES W FIELDS	BOX 699, HAZARD	41701	606 436-4541
485 600 OPEN DOOR EL	02-08	1.0	9	MARY ALICE KOUF	BOX 778, HAZARD	41701	606 436-2213
485 635 ROBERT W COMBS EL	01-08	34.9	778	GRANT W ROARK	HAPPY	41746	606 478-2548
485 640 ROBINSON EL	01-08	15.6	367	YVON ALLEN	ARY	41712	606 378-2294
485 890 VIPER EL	01-08	19.4	491	KENNETH COLWELL	VIPER	41774	606 436-3837
485 895 WILLARD EL	01-08	16.2	403	RUBY K NAPIER	BUSY	41723	606 436-6807
HAZARD IND							
246 010 HAZARD HS	09-12	20.9	400	JOHN QUILLEN	HIGHWAY 15 SOUTH, HAZARD	41701	606 436-3711
246 045 ROY G EVERSOLE EL	KG-08	23.8	475	JOHN FARLER	BROADWAY, HAZARD	41701	606 436-4721
246 060 WALKERTOWN EL	KG-08	20.3	450	DON COLLINS	SCHOOL ST, HAZARD	41701	606 436-4421
PIKE							
491 090 BELFRY HS	09-12	37.5	950	FRANK T WELCH	BELFRY	41514	606 353-7362
491 130 BEVINS EL	HS-08	14.0	475	RONALD T YOUNG	SIDNEY	41564	606 353-7078
491 160 BLACKBERRY EL	HS-08	10.0	375	ALMA D VIPPERMAN	RANSOM	41558	606 427-7171
491 180 BRUSHY EL	KG-08	7.0	200	BILLIE WILLIAMSON	VARNEY	41571	606 432-1650
491 250 DORTON EL	HS-08	12.0	460	JOHN G WALLACE	DORTON	41520	606 639-2832
491 260 DORTON HS	09-12	10.1	200	JOHN G WALLACE	DORTON	41520	606 639-2832
491 300 ELKHORN CITY EL	HS-08	24.0	885	JAMES V POWELL	553-55 RUSSELL ST ELKHORN CITY	41522	606 754-7981
491 310 ELKHORN CITY HS	09-12	22.5	465	JAMES V POWELL	551 RUSSELL ST ELKHORN CITY	41522	606 754-7981

		District and School	Grades	Teachers	Estimated Enrollment	Principal or Head Teacher	Business Address	Zip Code	Phone
491	340	FEDS CREEK HS	07-12	21.5	490	FOREST D TACKETT	FEDS CREEK	41524	606 835-2286
491	380	FREEBURN EL	HS-08	11.0	310	BETTY L TANNER	FREEBURN	41528	606 456-3308
491	400	GEORGE P JOHNSON EL	HS-06	16.0	470	FRANCIS F TACKETT	VIRGIE	41572	606 639-4006
491	410	GRAPEVINE EL	KG-08	9.0	290	WILLIAM S RISNER	PHYLLIS	41554	606 835-2200
491	425	GREASY CREEK EL	HS-08	8.7	300	CHARLES MCCOY	RT 1, SHELBIANA	41562	606 437-7098
491	500	HELLIER EL	HS-08	10.0	270	DONALD COLEMAN	HELLIER	41534	606 754-8184
491	615	JACKSON ROAD EL	HS-06	10.0	440	JACK CASTLE	FEDS CREEK	41524	606 835-4874
491	620	JOHNS CREEK EL	HS-08	29.0	860	WINSTON ADKINS	RT 1, PIKEVILLE	41501	606 437-6361
491	630	JOHNS CREEK HS	09-12	28.3	575	WINSTON ADKINS	RT 1, PIKEVILLE	41501	606 437-6361
491	650	KIMPER EL	HS-08	13.0	345	JOHN LESTER	KIMPER	41539	606 432-3588
491	700	LOOKOUT EL	HS-06	7.0	210	DONALD COLEMAN	LOOKOUT	41542	606 754-8185
491	407	MAJESTIC KNOX CREEK EL	HS-08	12.0	335	CALLYE B BLANKENSHIP	MAJESTIC	41547	606 456-3982
491	880	MILLARD EL	KG-06	15.7	485	BLANCHE BRANHAM	RT 2 BOX 258A, PIKEVILLE	41501	606 437-7169
491	890	MILLARD HS	07-12	30.5	735	DONALD TACKETT	RT 2 BOX 293, PIKEVILLE	41501	606 432-3380
491	950	MULLINS EL	HS-08	24.0	630	MORRIS JUSTICE	RT 3, PIKEVILLE	41501	606 432-2733
491	940	MULLINS HS	09-12	15.2	300	MORRIS JUSTICE	RT 3, PIKEVILLE	41501	606 432-2733
491	952	PHELPS EL	HS-08	20.0	660	VACANT	PHELPS	41553	606 456-7716
491	954	PHELPS HS	09-12	15.0	365	VACANT	PHELPS	41553	606 456-7716
491	958	ROBINSON CREEK EL	HS-08	16.0	500	JAMES E CLAY	ROBINSON CREEK	41560	606 639-4415
491	995	RUNYON EL	HS-08	15.0	485	WILLIAM S JUSTICE	PINSONFORK	41555	606 353-7483
491	960	SHELBIANA EL	01-08	9.0	170	PERRY W JUSTICE	SHELBIANA	41562	606 432-2630
491	962	SOUTH WILLIAMSON EL	KG-08	8.0	260	DAINESE B EMODY	411 CENTRAL AVE WEST VIRGINIA	25661	606 237-1161
491	964	SYCAMORE EL	HS-08	8.0	370	JAMES R BARTLEY	ASH CAMP	41510	606 754-2551
491	966	TURKEY CREEK EL	HS-08	9.0	350	PAUL B TACKETT	TURKEY CREEK	41570	606 237-4691
491	996	VARNEY EL	HS-08	13.0	395	BILLY W TUSSEY	TOLER	41569	606 353-7916
491	976	VIRGIE HS	07-12	36.4	750	JAMES R KENDRICK	VIRGIE	41572	606 639-2774
		PIKEVILLE IND							
492	020	PIKEVILLE EL	KG-06	31.6	679	CHESTER D BAILEY	RT 3 BOX 799 CHLOE PIKEVILLE	41501	606 437-6810
492	030	PIKEVILLE HS	07-12	30.9	593	THOMAS M SWARTZ	116 N MAYO TRAIL PIKEVILLE	41501	606 432-0185
492	410	*ST FRANCIS OF ASSISI EL	01-07	3.0	85	SR ANNE C MABELLINI	145 JEFFERSON ST PIKEVILLE	41501	606 437-6147
		POWELL							
495	010	BOWEN EL	KG-05	10.0	200	ARVEL ARNETT	RR 1, STANTON	40380	606 663-4990
495	020	CLAY CITY EL	KG-05	18.0	475	JAMES POTTS	CLAY CITY	40312	606 663-4930
495	040	POWELL CO HS	09-12	31.0	550	GILBERT GILBERT JR	P O BOX 429, STANTON	40380	606 663-2246
495	015	POWELL CO MID	06-08	24.0	575	BILLY F ROSE	RR 1, STANTON	40380	606 663-4475
495	060	STANTON EL	KG-05	15.0	400	JUANITA G KING	BOX 367, STANTON	40380	606 663-4334
		PULASKI							
501	070	BURNSIDE EL	01-06	24.0	575	COLLAS L SIMPSON	BURNSIDE	42519	606 561-4250
501	080	BURNSIDE HS	07-12	17.0	425	COLLAS L SIMPSON	BURNSIDE	42519	606 561-4250
501	180	EUBANK EL	01-06	18.0	420	PAUL I MORRIS	EUBANK	42567	606 379-2712
501	190	EUBANK HS	07-12	16.0	375	BOB SULLIVAN	EUBANK	42567	606 379-6411
501	010	FERGUSON EL	KG-08	26.0	650	BOBBY J OVERBEY	BOX 245, FERGUSON	42501	606 678-5229
501	230	HOGUE EL	01-08	9.0	190	JOHN MAYNE	HOGUE ROAD, HOGUE	42535	606 423-2500
501	270	MT VICTORY EL	01-08	4.0	70	ARLENE FARMER	R 6 BOX 129, MT VICTORY	42563	606 382-5113
501	280	NANCY EL	KG-06	17.0	430	GARVA G WILSON	404A, NANCY	42544	606 636-6331
501	290	NANCY HS	07-12	19.0	400	BILL W MAUNEY	NANCY	42544	606 636-6421
501	380	PULASKI CO HS	07-12	55.0	1300	LARRY STEWART	UNIVERSITY DRIVE, SOMERSET	42501	606 679-1574
501	385	PULASKI EL	KG-06	35.0	860	DELBERT L ESTES	107 W UNIVERSITY DR SOMERSET	42501	606 678-4713
501	440	SHOPVILLE EL	HS-06	15.0	310	DONALD L BURRIS	SHOPVILLE	42554	606 274-4411
501	450	SHOPVILLE HS	07-12	15.0	275	PHILLIP R BAKER	SHOPVILLE	42554	606 274-4312
501	550	WHITE LILY EL	01-08	10.0	215	EDWARD COOK	RT 7 BOX 203A, SOMERSET	42501	606 362-5242
501	560	*WOODSTOCK EL	01-08	9.0	220	WINSTON F OSBORNE	RT 3, SOMERSET	42501	606 379-2171
501	370	*OAKWOOD SCHOOL	SE-SE	10.0	375	GINI W HOWARD	S HIGHWAY 27, SOMERSET	42501	606 679-4361
501	590	*SALINE CHRISTIAN ACAD EL	KG-06	2.0	15	REV C C HINTON JR	37 WESTGATE LN, SOMERSET	42501	606 679-5382
		SCIENCE HILL IND							
524	010	SCIENCE HILL EL	KG-08	9.0	265	CHARLES J HALL	STANDFORD, PO BOX 9 SCIENCE HILL	42553	606 423-3341
		SOMERSET IND							
536	050	HOPKINS EL	KG-06	29.4	656	W MALCOLM SMITH	MAY ST, SOMERSET	42501	606 678-8707
536	090	MEECE MID	07-08	19.0	416	EDWARD TUCKER	210 BARNETT ST, SOMERSET	42501	606 678-4641
536	055	MEMORIAL EL	KG-06	15.3	295	WILLIAM FRANK ADAMS	LANGDON ST, SOMERSET	42501	606 678-4488
536	060	PARKER EL AS	KG-06	11.4	219	HUGH M STARNES	BOURNE AVE, SOMERSET	42501	606 678-4890
536	070	SOMERSET AS	09-12	32.7	719	JAMES A SEARS	COLLEGE ST, SOMERSET	42501	606 678-4761
		ROBERTSON							
505	010	DEMING EL	HS-06	10.0	240	HARRY E MEACHAM	MT OLIVET	41064	606 724-5713
505	020	DEMING HS	07-12	12.0	230	HARRY E MEACHAM	MT OLIVET	41064	606 724-5713
		ROCKCASTLE							
511	010	BLUE SPRINGS EL	01-08	2.0	55	JOHN D LOVE	RT 1, MT VERNON	40456	606 256-4632
511	020	BRODHEAD EL	01-08	23.0	635	BIGE W TOWERY	BRODHEAD	40409	606 758-8512
511	130	LIVINGSTON EL	01-08	14.0	375	ROBERT J MINK	MAIN STREET, LIVINGSTON	40445	606 453-2121
511	170	MT VERNON EL	01-08	33.0	815	BUFORD PARKERSON	MT VERNON	40456	606 256-2653
511	310	ROCKCASTLE CO HS	09-12	39.0	920	CLESTON R SAYLOR	MT VERNON	40456	606 256-4816
511	320	ROUNDSTONE EL	01-08	16.0	440	TOM PAYNE	RT 3, MT VERNON	40456	606 256-2235
		ROWAN							
515	040	CLEARFIELD EL	01-08	13.0	285	HERB D RAMEY	CLEARFIELD	40313	606 784-5792
515	060	ELLIOTTVILLE EL	01-08	11.0	270	FENTON L MORRIS JR	ELLIOTTVILLE	40317	606 784-4478
515	070	FARMERS EL	01-08	10.0	240	JAMES O BOTTS	FARMERS	40319	606 784-4092
515	080	HALDEMAN EL	01-08	11.0	175	CLIFFORD CASSADY	HALDEMAN	40329	606 784-5720
515	140	MOREHEAD EL	KG-06	24.0	525	MARY ALICE JAYNE	W SUN ST, MOREHEAD	40351	606 784-7721
515	180	ROWAN CO HS	07-12	37.0	920	MARVIN MOORE	W SUN ST, MOREHEAD	40351	606 784-4153
515	200	TILDON HOGGE EL	01-08	14.0	375	WILLIAM F PARTIN	RT 2, MOREHEAD	40351	606 784-4604
515	510	*UNIV BRECKINRIDGE EL	HS-06	16.6	320	FRANK C BURNS	MOREHEAD STATE UNIV MOREHEAD	40351	606 783-2221
515	520	*UNIV BRECKINRIDGE HS	07-12	20.2	275	FRANK C BURNS	MOREHEAD STATE UNIV MOREHEAD	40351	606 783-2221
		RUSSELL							
521	140	JAMESTOWN EL	KG-08	18.9	450	DARROLD JENKINS	JAMESTOWN	42629	502 343-3966
521	240	RUSSELL CO HS	09-12	36.7	825	HOLLIS DEHART	RUSSELL SPRINGS	42642	502 866-3341

	District and School	Grades	Teachers	Estimated Enrollment	Principal or Head Teacher	Business Address	Zip Code	Phone
521 230	RUSSELL SPRINGS EL	KG-08	37.7	800	JIMMY D WILKERSON	P O BOX J, RUSSELL SPRINGS	42642	502 866-3587
521 250	SALEM EL	01-08	18.6	375	DONALD MILLER	RUSSELL SPRINGS	42642	502 866-6197
521 290	UNION CHAPEL EL	01-08	12.7	240	ROBERT GARNER	RT 3, JAMESTOWN	42629	502 343-4666
	SCOTT							
525 010	EASTERN EL	01-06	18.9	325	DOUG C SMITH	RT 1, GEORGETOWN	40324	502 863-0275
525 015	GARTH EL	KG-06	25.7	350	GROVER B TURNER	HAMILTON AVE, GEORGETOWN	40324	502 863-1170
525 018	GEORGETOWN MID EL	07-07	21.2	375	GEORGE H LUSBY	CLAY AVE, GEORGETOWN	40324	502 863-3805
525 020	GREAT CROSSING EL	01-06	16.9	310	ELMER BELLAMY	RT 3, GEORGETOWN	40324	502 863-1393
525 030	SADIEVILLE EL	01-06	8.7	170	KENNETH J WRIGHT	SADIEVILLE	40370	502 857-4083
525 060	SCOTT CO MID	08-08	20.2	375	CHESTER GREYNOLDS	RT 3, GEORGETOWN	40324	502 863-1264
525 040	SCOTT CO SR HS	09-12	53.4	1100	TOM SIMS	RT 3, GEORGETOWN	40324	502 863-2640
525 070	SOUTHERN EL	01-06	27.6	525	JACK WISE	FAIRFAX WAY, GEORGETOWN	40324	502 863-0772
525 050	STAMPING GROUND EL	01-06	18.8	325	J W BALLARD	MAIN STREET, STAMPING GROUND	40379	502 535-6286
	SHELBY							
531 010	BAGDAD EL	01-05	5.0	142	RUTH DUNCAN	BAGDAD	40003	502 747-8457
531 020	CROPPER EL	01-05	5.0	109	JERRY BLAIR	CROPPER	40015	502 461-7820
531 050	HENRY CLAY EL	01-05	7.0	211	DAVID B SPARROW	RT 3, SHELBYVILLE	40065	502 633-1310
531 070	NORTH SIDE EL	04-05	13.0	323	WILLIAM A LANCASTER	COLLEGE ST, SHELBYVILLE	40065	502 633-2521
531 110	SHELBY CO EAST MID	06-08	22.0	625	RUDOLPH COLLINS	RT 7, SHELBYVILLE	40065	502 633-1478
531 090	SHELBY CO HS	09-12	56.0	1545	SAM CHANDLER	BOX 30, SHELBYVILLE	40065	502 633-2344
531 080	SHELBY CO WEST MID	06-08	22.0	600	J W ROBERTS JR	W MAIN ST, SHELBYVILLE	40065	502 633-4869
531 100	SIMPSONVILLE EL	01-05	15.0	415	JAMES T EMBREE	SIMPSONVILLE	40067	502 722-5120
531 120	SOUTH SIDE EL	01-03	21.0	571	ROBERT E BLAIR	800 8TH ST, SHELBYVILLE	40065	502 633-3452
	SIMPSON							
535 010	BARNES EL	01-05	3.0	75	ANNA P HUMES	RT 6, FRANKLIN	42134	502 586-5682
535 020	FRANKLIN EL	01-03	27.0	550	LOWELL HAMMERS	BOX 409, FRANKLIN	42134	502 586-4341
535 040	FRANKLIN SIMPSON HS	09-12	45.0	900	KENNETH R METCALF	BOX 389, FRANKLIN	42134	502 586-3273
535 030	FRANKLIN SIMPSON MID	07-08	30.0	600	EDDIE B COPAS	BOX 321, FRANKLIN	42134	502 586-0929
535 045	LINCOLN EL	04-05	19.0	450	DON STEPHENSON	WALKER AVE, FRANKLIN	42134	502 586-3342
535 050	NORTH EL	06-06	10.0	275	WILLIAM R PORTER	BOX 506, FRANKLIN	42134	502 586-8264
535 070	PROSPECT HILL EL	01-05	3.0	75	ALICE V BAILEY	RT 1, FRANKLIN	42134	502 586-6141
535 080	ROUND POND EL	01-05	3.0	75	WILLIAM R PORTER	RT 4, FRANKLIN	42134	502 586-3633
535 090	WEST SIMPSON EL	01-05	5.0	150	DOROTHA L COLSON	RT 2, FRANKLIN	42134	502 586-3925
535 005	*FRANKLIN MENNONITE EL	01-08	3.0	39	RUDY OVERHOLT	RT 5 RUSSELLVILLE RD, RUSSELLVILLE	42134	502 726-8802
	SPENCER							
541 040	TAYLORSVILLE EL	KG-08	38.0	875	TOM WILLIS	TAYLORSVILLE	40071	502 477-2230
541 050	TAYLORSVILLE HS	09-12	17.0	400	TOM WILLIS	TAYLORSVILLE	40071	502 477-2230
	TAYLOR							
545 010	MANNSVILLE EL	01-06	12.0	225	ROGER B BATES	MANNSVILLE	42758	502 465-8410
545 020	TAYLOR CO EL	KG-06	49.5	1043	MAURICE J MINGS	LEBANON AVE, CAMPBELLSVILLE	42718	502 465-2691
545 030	TAYLOR CO HS	09-12	43.5	840	EDWARD L COX	INGRAM AVE, CAMPBELLSVILLE	42718	502 465-2431
545 040	TAYLOR CO MID	07-08	21.0	452	J C RICHERSON	SPURLINGTON RD, CAMPBELLSVILLE	42718	502 465-2877
545 050	*CAMPBELLSVLE CHRISTIAN ACAD EL	KG-08	2.0	35	PHILLIP J PORTER	P O BOX 386, CAMPBELLSVILLE	42718	502 465-3015
	CAMPBELLSVILLE IND							
092 010	CAMPBELLSVILLE EL	KG-05	34.0	651	W A WETHINGTON	230 W MAIN ST, CAMPBELLSVILLE	42718	502 465-4561
092 020	CAMPBELLSVILLE HS	09-12	26.0	465	DAVID FRYREAR	230 W MAIN ST, CAMPBELLSVILLE	42718	502 465-8774
092 025	CAMPBELLSVILLE MID	06-08	18.0	391	PAUL J DICKEN	ROBERTS ROAD, CAMPBELLSVILLE	42718	502 465-5121
	TODD							
551 010	ALLEGRE EL	01-08	4.0	88	BAXTER HASTON	ALLEGRE	42203	502 265-2805
551 030	CLIFTY EL	01-08	9.5	234	MAC A HARPER	CLIFTY	42216	502 277-6281
551 080	ELKTON EL	01-08	32.0	704	WALDO L WOLFE	BOX 428, ELKTON	42220	502 265-2407
551 050	GUTHRIE EL	01-08	15.0	346	WILLIAM L TRIBBLE	GUTHRIE	42234	502 483-2355
551 070	SHARON GROVE EL	01-08	4.0	110	CHARLES H CROTZER	SHARON GROVE	42280	502 277-6241
551 095	TODD CO CENTRAL HS	09-12	32.0	725	ANDREW RENICK	CLARKSVILLE STREET, ELKTON	42220	502 265-2506
551 120	TRENTON EL	01-08	7.0	157	ALVIS ROCHELLE	TRENTON	42286	502 466-5451
551 250	*GUTHRIE CHRISTIAN DAY SCH EL	01-08	2.0	65	IRMA COBLENTZ	RT 2, GUTHRIE	42234	502 265-5267
	TRIGG							
555 010	TRIGG CO EL	HS-05	43.0	875	ARTHUR R WALLACE	CADIZ	42211	502 522-6074
555 070	TRIGG CO HS	09-12	38.0	725	AUGUST PISA	CADIZ	42211	502 522-7071
555 050	TRIGG CO MID	06-08	27.0	570	DILLMON R CUNNINGHAM	CADIZ	42211	502 522-6073
	TRIMBLE							
561 010	BEDFORD EL	01-05	11.0	257	VERNON CRAIG	P O BOX 137, BEDFORD	40006	502 255-3217
561 020	MILTON EL	KG-05	12.0	280	JOHN W SACHLEBEN	P O BOX 9, MILTON	40045	502 268-3342
561 030	TRIMBLE CO HS	09-12	21.0	355	JOHN HIGGINS	P O BOX 38, BEDFORD	40006	502 255-3268
561 015	TRIMBLE CO MID	06-08	14.0	339	LEE PEYTON JR	P O BOX 215, BEDFORD	40006	502 255-7361
	UNION							
565 020	MORGANFIELD EL	KG-06	29.0	765	EARL ADKINS	MART STREET, MORGANFIELD	42437	502 389-2611
565 030	MORGANFIELD JHS	07-09	22.0	450	CHARLES WELLS	252 NORTH BRADY, MORGANFIELD	42437	502 389-1531
565 050	STURGIS EL	KG-06	21.0	555	BOWERS H WALLACE	GRANT ST, STURGIS	42459	502 333-4088
565 060	STURGIS JHS	07-09	15.0	296	ROY D HINA	KELSEY ST, STURGIS	42459	502 333-4008
565 065	UNION CO SR HS	10-12	37.0	820	RICHARD W VINCENT	RT 4, MORGANFIELD	42437	502 389-1454
565 070	UNIONTOWN EL	KG-06	7.0	201	CHARLES C MOORE	P O BOX 517, UNIONTOWN	42461	502 822-4462
565 075	UNIONTOWN JHS	07-09	6.0	95	CHARLES C MOORE	P O BOX 517, UNIONTOWN	42461	502 822-4462
565 410	*ST AGNES EL	01-08	6.0	116	SR MARYANN BURKART	UNIONTOWN	42461	502 822-4803
565 430	*ST ANN EL	01-08	11.0	253	SR ELIZABETH FIELD	MORGANFIELD	42437	502 389-1898
	WARREN							
571 010	ALVATON EL	01-08	21.0	457	ROBERT S MORGAN	ALVATON, 2848 LOUISVILLE ROAD	42122	502 843-8067
571 040	BRISTOW EL	01-08	29.9	751	ESCAR J DECKER JR	BOWLING GREEN	42101	502 842-1960

		District and School	Grades	Teachers	Estimated Enrollment	Principal or Head Teacher	Business Address	Zip Code	Phone
571	070	CUMBERLAND TRACE EL	01-08	27.7	731	ROBERT E HANCOCK	CUMBERLAND TRACE BOWLING GREEN	42101	502 781-1356
571	060	DELAFIELD EL	01-08	16.5	235	ESTIL GRIFFIS	W MAIN ST, BOWLING GREEN	42101	502 842-0702
571	110	NORTH WARREN EC	01-08	13.5	236	AARON P TURNER	SMITHS GROVE	42171	502 563-2041
571	130	OAKLAND EL	01-08	11.2	198	HAROLD M COWLES	BOX 128, OAKLAND	42159	502 563-3371
571	140	RICH POND EC	01-08	19.3	377	WILLIAM R SCHLINKER	RT 3, BOWLING GREEN	42101	502 842-1937
571	150	RICHARDSVILLE EC	01-08	23.6	438	THOMAS E HUNT	RICHARDSVILLE	42270	502 777-3232
571	170	ROCKFIELD EL	01-08	28.7	565	EVERETT E LEASOR	RT 1A ROCKFIELD	42274	502 843-8437
571	210	WARREN CENTRAL AS	09-12	81.0	1575	HENRY E RESCH	MEDIA AVE, BOWLING GREEN	42101	502 842-7302
571	200	WARREN CO EL	01-08	41.2	813	WILLIAM L FRANKLIN	LOOP DRIVE, BOWLING GREEN	42101	502 781-2385
571	220	WARREN EAST AS	09-12	52.4	850	JOE H WATKINS	RT 1, BOWLING GREEN	42101	502 781-1277
571	135	*POTTER ORPHAN HOME & SCH EL	04-08	3.0	44	H B RILEY	2600 NASHVILLE RD BOWLING GREEN	42101	502 843-3038
		BOWLING GREEN IND							
042	065	BOWLING GREEN JHS	08-09	42.9	812	SARAH H LAWS	1141 CENTER STREET BOWLING GREEN	42101	502 781-4585
042	070	BOWLING GREEN SR HS	10-12	59.3	1205	DENVAL P BARRIGER	ROCKINGHAM LN BOWLING GREEN	42101	502 842-1674
042	010	DISHMAN MCGINNIS EL	KG-07	21.7	424	JESSE W KIMBROUGH	OLD MORGANTOWN RD BOWLING GREEN	42101	502 843-4464
042	050	L C CURRY EL	KG-07	19.5	315	WILLIAM D WHITTINGHILL	GLENLILY & DURBIN ST BOWLING GREEN	42101	502 842-0089
042	057	PARKER BENNETT EL	KG-07	20.0	324	ALDERSON CLARK JR	BLOOMFIELD ST BOWLING GREEN	42101	502 843-9989
042	060	POTTER GRAY EL	KG-07	22.8	361	ROY A LILLY	WAKEFIELD DR BOWLING GREEN	42101	502 842-0031
042	080	T C CHERRY EL	KG-07	20.4	421	EARL D HUNTER	NUTWOOD AVE, BOWLING GREEN	42101	502 842-0389
042	090	W R MCNEILL EC	KG-07	18.6	350	HAROLD E DEXTER	OLD RUSSELLVILLE RD BOWLING GREEN	42101	502 842-5673
042	100	*ANCHORED CHRISTIAN SCH EL	KG-08	10.5	200	CAROLE PEACHER	1000 ROSELAWN WAY BOWLING GREEN	42101	502 781-1708
042	440	*JONES - JAGGER LAB EL	KG-06	11.0	180	DONALD E RITTER	WESTERN KY UNIV BOWLING GREEN	42101	502 745-4844
042	405	*SEVENTH DAY ADVENTIST EL	01-08	1.2	15	MARI LOU CRUTCHER	1155 LEE STREET BOWLING GREEN	42101	502 843-4126
042	410	*ST JOSEPH EL	KG-07	9.0	200	SR MARY A VONDER HAAR	416 CHURCH ST BOWLING GREEN	42101	502 842-1235
		WASHINGTON							
575	030	FREDRICKTOWN EL	01-08	3.4	92	JOHN L WALKER	ROUTE 2, SPRINGFIELD	40069	606 284-5278
575	050	MACKVILLE EL AS	01-08	7.6	164	ROBERT DRURY	MAIN STREET, MACKVILLE	40040	606 262-5566
575	072	SPRINGFIELD MID	07-08	10.9	240	JOHN L WALKER	MACKVILLE HILL SPRINGFIELD	40069	606 336-3734
575	080	WASHINGTON CO EL	KG-06	25.4	577	JEAN W BOONE	LINCOLN PARK RD SPRINGFIELD	40069	606 336-7764
575	074	WASHINGTON CO HS	09-12	36.5	756	WILLIAM V CHAMBERS	LINCOLN PARK RD SPRINGFIELD	40069	606 336-3996
575	100	WILLISBURG EL	KG-08	12.0	307	ROBERT DRURY	P O 37, WILLISBURG	40078	606 375-2217
575	425	*ST DOMINIC EL	01-08	9.0	265	SR ROSE I ROGAN	309 W MAIN ST, SPRINGFIELD	40069	606 336-7165
		WAYNE							
581	295	POWERSBURG EL	01-07	6.0	200	RALPH E BOOHER	HIDALGO	42622	606 348-8674
581	300	ROCKY BRANCH EL	01-07	5.0	175	ILA L BELL	COOPERSVILLE	42611	606 348-8048
581	325	SINKING CONSOLIDATED EL	01-07	5.0	175	ZADIE S ROSE	ROUTE 2, MONTICELLO	42621	606 348-9664
581	430	WAYNE CO EL 1	KG-03	19.0	650	PHILLIP G CATRON	BOX 424, MONTICELLO	42633	606 348-4251
581	437	WAYNE CO EL 3	04-06	18.0	560	JOHN F STRINGER	RT 4 BOX 505, MONTICELLO	42633	606 348-8150
581	440	WAYNE CO HS	09-12	35.0	850	GEORGE O HORTON	314 ALBANY ROAD MONTICELLO	42633	606 348-3311
581	435	WAYNE CO MID	07-08	13.0	550	HAROLD D DISHMAN	BOX 5, MONTICELLO	42633	606 348-6691
		MONTICELLO IND							
436	020	MONTICELLO EL	KG-08	22.0	511	ELDON E DAVIDSON	135 CAVE ST, MONTICELLO	42633	606 348-4681
436	010	MONTICELLO HS	09-12	12.0	198	ELDON E DAVIDSON	135 CAVE ST, MONTICELLO	42633	606 348-4681
		WEBSTER							
585	020	CLAY EL	KG-08	22.0	511	THOMAS J FRANKLIN	BOX 158 COLLEGE ST, CLAY	42404	502 664-2227
585	050	DIXON EL	KG-08	22.0	482	JERRY L HOBGOOD	HY 41A SOUTH, DIXON	42409	502 639-9080
585	080	POOLE SPEC ED CENTER	SE-SE	5.0	43	RONALD KANE	POOLE	42444	502 639-6171
585	090	SEBREE EL	01-08	17.0	341	JAMES R DAVENPORT	BOX 37, SEBREE	42455	502 835-7891
585	110	SLAUGHTERS EC	KG-08	11.0	227	JOHN H WARTHMAN	P O BOX 68, SLAUGHTERS	42456	502 884-3215
585	130	WEBSTER CO HS	09-12	36.0	692	ROBERT L ROGERS	P O BOX 267, DIXON	42409	502 639-2691
		PROVIDENCE IND							
496	010	BROADWAY EL	KG-08	13.0	650	JERRY R FRITZ	BROADWAY, PROVIDENCE	42450	502 667-2797
496	020	PROVIDENCE AS	09-12	27.0	245	RONALD JOHNSON	CEDAR ST, PROVIDENCE	42450	502 667-2411
		WHITLEY							
591	060	BOSTON EL	01-06	7.0	205	PAUL P STEELY	KY RT 2, JELLICO	37762	606 434-7247
591	140	EMLYN EL	01-05	3.0	88	CARL THORNTON	EMLYN	40750	000 000-0000
591	180	JELLICO CREEK EL	01-06	2.0	47	JAMES MEADORS	RT 3, WILLIAMSBURG	40769	000 000-0000
591	200	LIBERTY EL	01-05	7.0	207	OTIS CORDELL	RT 3, WILLIAMSBURG	40769	606 549-2855
591	270	NEVISDALE EL	01-06	6.0	170	PHILLIP PERKINS	NEVISDALE	40754	606 549-2209
591	290	OAK GROVE EL	KG-06	16.0	490	DEWEY BRADLEY	RT 6 BOX 140, CORBIN	40701	606 528-3244
591	300	PINE MOUNTAIN EC	01-08	2.0	60	EDWARD PARTIN	FRAKES	40940	000 000-0000
591	320	PLEASANT VIEW EL	KG-06	14.0	400	GEORGE E MOSES	PLEASANT VIEW	40769	606 549-1133
591	340	POPLAR CREEK EL	KG-06	9.0	285	ORIE PERKINS	SILER RT, WILLIAMSBURG	40769	606 549-2623
591	360	ROCKHOLD EL	01-05	8.0	260	CLYDE ROGERS	P O BOX 28, ROCKHOLDS	40759	606 549-0389
591	430	WHITLEY CO AS	09-12	33.0	1100	PAUL RICE	BOX 208, WILLIAMSBURG	40769	606 549-1300
591	435	WHITLEY CO MID	07-08	25.0	740	LOUIS G STEELY	ROUTE 1, WILLIAMSBURG	40769	606 549-4825
591	450	WOFFORD EL	01-06	3.0	85	DON E GRIMES	ROUTE 1, WILLIAMSBURG	40769	606 549-4336
591	460	WOODBINE EL	01-06	7.0	210	LANE GRAY BROYLES	P O BOX 218, WOODBINE	40771	606 528-4656
		CORBIN IND							
133	010	CENTRAL EL	KG-07	18.3	500	DONALD K BYRD	SEVENTH & STEELE STS CORBIN	40701	606 528-4367
133	040	CORBIN HS	08-12	33.6	769	RAY TIPTON	19TH & SNYDER STS, CORBIN	40701	606 528-3002
133	020	EAST WARD EL	01-07	11.8	273	LELAND L GOODIN	520 MASTERS ST, CORBIN	40701	606 528-4080
133	030	SOUTH WARD EL	KG-07	13.1	305	PAUL GIBBS	404 WEST 17TH ST, CORBIN	40701	606 528-1651
133	310	*ST CAMILLUS ACAD EL	01-08	10.5	195	SR M FRANCIS SOBCZAK	709 CENTER ST, CORBIN	40701	606 528-5077
133	320	*ST CAMILLUS ACAD HS	09-12	7.0	65	SR AMABILIS MARTINEAU	709 CENTER ST, CORBIN	40701	606 528-5077

		District and School	Grades	Teachers	Estimated Enrollment	Principal or Head Teacher	Business Address	Zip Code	Phone
		WILLIAMSBURG IND							
592	010	WILLIAMSBURG EL	KG-06	15.0	454	JACK V FOLEY	P O BOX 296, WILLIAMSBURG	40769	606 549-1915
592	020	WILLIAMSBURG HS	07-12	16.5	380	JACK V FOLEY	P O BOX 296, WILLIAMSBURG	40769	606 549-1915
		WOLFE							
595	310	CAMPTON EL	KG-08	28.0	525	VERNON R JOHNSON	CAMPTON	41301	606 668-3402
595	205	RED RIVER VALLEY EL	KG-08	12.3	325	EARL MAY JR	HAZEL GREEN	41332	606 662-4265
595	220	ROGERS EL	KG-08	11.2	210	CAROL J JETT	ROGERS	41365	606 668-6281
595	320	WOLFE CO HS	09-12	22.5	450	TED HOLBROOK	CAMPTON	41301	606 668-8565
595	750	*BETHANY EL	01-08	3.4	33	CAROLINE P SPENCE	BETHANY CHNS HOME, BETHANY	41313	606 668-8353
595	760	*HAZEL GREEN ACAD HS	09-12	10.0	100	ALBERT B OSBORNE	HAZEL GREEN	41332	606 662-4475
		WOODFORD							
601	110	MIDWAY EL	01-06	15.0	260	DANA F BEANE	S WINTER ST, MIDWAY	40347	606 846-4415
601	010	MILLVILLE EL	01-08	11.0	182	HARLIN WHITAKER	RT 3, FRANKFORT	40601	606 873-4110
601	020	MORTONSVILLE EL	01-08	10.0	217	LOIS HAMM	RT 3, VERSAILLES	40383	606 873-4850
601	030	NONESUCH EL	01-08	11.0	198	PAUL STAHLER	RT 2, VERSAILLES	40383	606 873-4089
601	040	PISGAH EL	01-06	14.0	315	MICHAEL H LAWSON	RT 5, VERSAILLES	40383	606 873-3276
601	075	SIMMONS EL	01-06	25.0	556	TOM P MCMILLIN	TYRONE PK, VERSAILLES	40383	606 873-4889
601	070	VERSAILLES EL	01-06	16.0	294	HAROLD V STEVENS	S MAIN, VERSAILLES	40383	606 873-3731
601	084	WOODFORD CO HS	09-12	49.0	1300	KENNETH E TIPPETT	FRANKFORT ST, VERSAILLES	40383	606 873-5434
601	085	WOODFORD CO MID	07-08	24.0	490	BILL A GRIMES	MAPLE ST, VERSAILLES	40383	606 873-4721
601	460	*MARGARET HALL HS	07-12	7.0	35	COLLEY W BELL JR	117 ELM ST, VERSAILLES	40383	606 873-3751
601	490	*ST LEO EL	01-08	9.0	180	SR LENORE STAMPER	239 N MAIN ST, VERSAILLES	40383	606 873-4591

SECTION IV

QUICK REFERENCE

School, Independent District	County
A	
A B COMBS EL	PERRY
A D OWENS EL (NEWPORT IND)	CAMPBELL
A J LINDEMAN EL (ERLANGER IND)	KENTON
A M YEALEY EL	BOONE
ABNERS BRANCH LOWER EL	LESLIE
ADAIR CO HS	ADAIR
ADAIRVILLE EL	LOGAN
ADAIRVILLE HS	LOGAN
ADVANCE EL (RUSSELL IND)	GREENUP
AGES EL	HARLAN
AHRENS HS	JEFFERSON
ALBANY EL	CLINTON
ALEXANDRIA EL	CAMPBELL
ALLEGRE EL	TODD
ALLEN CENTRAL HS	FLOYD
ALLEN CO EL	ALLEN
ALLEN CO HS	ALLEN
ALLEN CO MID	ALLEN
ALLEN EL	FLOYD
ALVATON EL	WARREN
ANCHORAGE EL (ANCHORAGE IND)	JEFFERSON
ANCHORAGE JHS (ANCHORAGE IND)	JEFFERSON
ANDERSON CO HS	ANDERSON
ANDERSON CO MID	ANDERSON
ANTON EL	HOPKINS
APOLLO HS	DAVIESS
ARGILLITE EL	GREENUP
ARJAY EL	BELL
ARLINGTON EL	FAYETTE
ARNETT EL (ERLANGER IND)	KENTON
ARNOLD EL (NEWPORT IND)	CAMPBELL
ARTEMUS EL	KNOX
ASHLAND EL	FAYETTE
ATHENS EL	FAYETTE
ATHERTON HS	JEFFERSON
ATKINSON EL	JEFFERSON
ATTUCKS MID	CHRISTIAN
AUBURN EL	LOGAN
AUBURN HS	LOGAN
AUBURNDALE EL	JEFFERSON
AUDUBON TRADITIONAL EL	JEFFERSON
AUGUSTA EL (AUGUSTA IND)	BRACKEN
AUGUSTA HS (AUGUSTA IND)	BRACKEN
AUSTIN TRACY EL	BARREN
AUSTIN TRACY JHS	BARREN
AUXIER EL	FLOYD
B	
BAGDAD EL	SHELBY
BALD KNOB EL	FRANKLIN
BALLARD CO MID	BALLARD
BALLARD HS	JEFFERSON
BALLARD MEMORIAL HS	BALLARD
BANDANA EL	BALLARD
BARBOURVILLE EL (BARBOURVILLE IND)	KNOX
BARBOURVILLE HS (BARBOURVILLE IND)	KNOX
BARDSTOWN EL (BARDSTOWN IND)	NELSON
BARDSTOWN HS (BARDSTOWN IND)	NELSON
BARDSTOWN TRANSITIONAL SCH (BARDSTOWN IND)	NELSON
BARLOW EL	BALLARD
BARNES EL	SIMPSON
BARREN CO SR HS	BARREN
BARRET CTR FOR SPEC PROG	HENDERSON
BARRET MID	JEFFERSON
BASHFORD MANOR LANE EL	JEFFERSON
BATES EL	JEFFERSON
BATH CO HS	BATH
BATTLETOWN EL	MEADE
BEATTYVILLE EL	LEE
BEAUMONT JHS	FAYETTE
BEAVER CREEK EL	KNOTT
BEAVER DAM EL	OHIO
BECKHAM COMBS EL	KNOTT
BECKNERVILLE EL	CLARK
BEDFORD EL	TRIMBLE
BEECH FORK EL	LESLIE
BEECH GROVE EL	KENTON
BEECHWOOD EL (BEECHWOOD IND)	KENTON
BEECHWOOD HS (BEECHWOOD IND)	KENTON
BELFRY HS	PIKE
BELKNAP EL	JEFFERSON
BELL CO HS	BELL
BELLEFONTE EL (RUSSELL IND)	GREENUP
BELLEVUE EL (RICHMOND IND)	MADISON
BELLEVUE HS (BELLEVUE IND)	CAMPBELL
BELMONT EL	CHRISTIAN
BELMONT MID	CLARK
BEN JOHNSON EL	BRECKINRIDGE
BEND GATE EL	HENDERSON
BENHAM EL	HARLAN
BENJAMIN FRANKLIN EL	JEFFERSON
BENTON EL	MARSHALL
BENTON JHS	MARSHALL
BEREA COMM EL (BEREA IND)	MADISON
BEREA COMM HS (BEREA IND)	MADISON
BETHEL EL	BATH
BETSY LAYNE EL	FLOYD
BETSY LAYNE HS	FLOYD
BEVINS EL	PIKE
BIG BRANCH OF BALL EL	KNOTT
BIG CREEK EL	LESLIE
BIG CREEK EL	CLAY
BIG CREEK EL	PERRY
BLACK MOUNTAIN EL	HARLAN
BLACK STAR EL	HARLAN
BLACKBERRY EL	PIKE
BLACKMONT EL	BELL
BLAINE EL	LAWRENCE
BLAKE EL	JEFFERSON
BLOOM EL	JEFFERSON
BLOOMFIELD EL	NELSON
BLOOMFIELD JHS	NELSON
BLUE LICK EL	JEFFERSON
BLUE SPRINGS EL	ROCKCASTLE
BONANZA EL	FLOYD
BONDURANT JHS	FRANKLIN
BONNIEVILLE EL	HART
BOOKER T WASHINGTON EL	FAYETTE
BOOKER T WASHINGTON MID	CHRISTIAN
BOONE CO HS	BOONE
BOONE EL	KNOX
BOSTON EL	WHITLEY
BOSTON EL	NELSON
BOURBON CO HS	BOURBON
BOURBON CO MID	BOURBON
BOWEN EL	POWELL
BOWEN EL	JEFFERSON
BOWLING GREEN JHS (BOWLING GREEN IND)	WARREN
BOWLING GREEN SR HS (BOWLING GREEN IND)	WARREN
BOYD CO SR HS	BOYD
BOYLE CO EL	BOYLE
BOYLE CO HS	BOYLE
BOYLE CO PRIMARY EL	BOYLE
BRACKEN CO HS	BRACKEN
BRADFORDSVILLE EL	MARION
BRANDEIS EL	JEFFERSON
BRANDENBURG EL	MEADE
BRANDENBURG MID	MEADE
BRAZELTON JHS (PADUCAH IND)	MCCRACKEN
BREATHITT CO HS	BREATHITT
BRECKINRIDGE CO HS	BRECKINRIDGE
BREMEN EL	MUHLENBERG
BREMEN HS	MUHLENBERG
BRIAR HILL EL	FAYETTE
BRIDGEPORT EL	FRANKLIN
BRISTOW EL	WARREN
BROADWAY EL (PROVIDENCE IND)	WEBSTER
BRODHEAD EL	ROCKCASTLE
BROMLEY EL	KENTON

School, Independent District	County
BROOKS EL	BULLITT
BROUGHTONTOWN EL	LINCOLN
BROWN EL	JEFFERSON
BROWN H S	JEFFERSON
BROWNSVILLE EL	EDMONSON
BRUCE MID	JEFFERSON
BRUSHY EL	PIKE
BRYAN STATION JHS	FAYETTE
BRYAN STATION SR HS	FAYETTE
BUCKEYE EL	BELL
BUCKEYE EL	GARRARD
BUCKHORN EL	PERRY
BUCKHORN HS	PERRY
BUFFALO EL	LARUE
BULLITT CENTRAL HS	BULLITT
BURDINE EL (JENKINS IND)	LETCHER
BURGIN EL (BURGIN IND)	MERCER
BURGIN HS (BURGIN IND)	MERCER
BURKESVILLE EL	CUMBERLAND
BURLINGTON EL	BOONE
BURNING SPRINGS EL	CLAY
BURNS EL	DAVIESS
BURNSIDE EL	PULASKI
BURNSIDE HS	PULASKI
BUSH EL	LAUREL
BUSH JHS	LAUREL
BUTLER CO HS	BUTLER
BUTLER HS	JEFFERSON
BYCK EL	JEFFERSON

C

CAIRO EL	HENDERSON
CALDWELL CO JHS	CALDWELL
CALDWELL CO SR HS	CALDWELL
CALHOUN EL	MCLEAN
CALLOWAY CO HS	CALLOWAY
CALVARY EL	MARION
CALVERT CITY EL	MARSHALL
CAMARGO EL	MONTGOMERY
CAMP DICK ROBINSON EL	GARRARD
CAMP GROUND EL	LAUREL
CAMP TAYLOR EL	JEFFERSON
CAMPBELL CO HS	CAMPBELL
CAMPBELL EL (RACELAND IND)	GREENUP
CAMPBELLS BRANCH EL	LETCHER
CAMPBELLSBURG EL	HENRY
CAMPBELLSVILLE EL (CAMPBELLSVILLE IND)	TAYLOR
CAMPBELLSVILLE HS (CAMPBELLSVILLE IND)	TAYLOR
CAMPBELLSVILLE MID (CAMPBELLSVILLE IND)	TAYLOR
CAMPTON EL	WOLFE
CANE RUN EL	JEFFERSON
CANE VALLEY EL	ADAIR
CANEY CONSOLIDATED EL	BREATHITT
CANEY CREEK EL	KNOTT
CANEYVILLE EL	GRAYSON
CANNEL CITY EL	MORGAN
CANNONSBURG EL	BOYD
CARDINAL VALLEY EL	FAYETTE
CARLISLE CO EL	CARLISLE
CARLISLE CO HS	CARLISLE
CARLISLE CO MID	CARLISLE
CARR CREEK EL	KNOTT
CARR EL (FULTON IND)	FULTON
CARRITHERS MID	JEFFERSON
CARROLL CO HS	CARROLL
CARROLL CO MID	CARROLL
CARTER EL (MURRAY IND)	CALLOWAY
CARTER EL	CARTER
CARTER TRADITIONAL EL	JEFFERSON
CASEY CO HS	CASEY
CASSIDY EL	FAYETTE
CATLETTSBURG JHS	BOYD
CAVE LAKE EL	BARREN
CAVERNA EL (CAVERNA IND)	BARREN
CAVERNA HS (CAVERNA IND)	BARREN
CAWOOD EL	HARLAN
CAYCE EL	FULTON
CEDAR GROVE EL	BULLITT
CENTER HILL EL	BOURBON
CENTERFIELD EL	OLDHAM
CENTERTOWN EL	OHIO
CENTRAL CITY EL (CENTRAL CITY IND)	MUHLENBERG
CENTRAL CITY HS (CENTRAL CITY IND)	MUHLENBERG
CENTRAL EL (RUSSELL IND)	GREENUP
CENTRAL EL	JOHNSON
CENTRAL EL (CORBIN IND)	WHITLEY
CENTRAL EL	CLARK
CENTRAL EL	HENDERSON
CENTRAL EL	HICKMAN
CENTRAL HS	JEFFERSON
CENTRAL PARK EL	OHIO
CHALYBEATE EL	EDMONSON
CHANDLERS EL	LOGAN
CHANDLERS HS	LOGAN
CHAPLIN EL	NELSON
CHARLES CLARK EL	FLOYD
CHARLESTON EL	HOPKINS
CHAVIES EL	PERRY
CHENOWETH EL	JEFFERSON
CHESTER GOODRIDGE EL	BOONE
CHRISTIAN CO HS	CHRISTIAN
CHRISTIAN CO MID	CHRISTIAN
CHURCHILL PARK REHAB CTR	JEFFERSON
CLARK EL (PADUCAH IND)	MCCRACKEN
CLARK HILL EL	CARTER
CLARK-MOORES EIGHTH GRD EL	MADISON
CLARKSON EL	GRAYSON
CLAY CITY EL	POWELL
CLAY CO HS	CLAY
CLAY CO TRAINABLE MNTLY RET EL	CLAY
CLAY EL	WEBSTER
CLAY EL (PADUCAH IND)	MCCRACKEN
CLAYS MILL EL	FAYETTE
CLEARFIELD EL	ROWAN
CLIFTY EL	TODD
CLINTON CO EL	CLINTON
CLINTON CO HS	CLINTON
CLINTONVILLE EL	BOURBON
COCHRAN EL	JEFFERSON
COCHRANE EL	JEFFERSON
COL WILLIAM CASEY EL	ADAIR
COLD SPRING EL	CAMPBELL
COLERIDGE TAYLOR EL	JEFFERSON
COLES JHS (ASHLAND IND)	BOYD
COLLINS LANE EL	FRANKLIN
COLONY EL	LAUREL
COLSON CONSOLIDATED EL	LETCHER
COLUMBUS EL	HICKMAN
CONCORD EL	MCCRACKEN
CONDIT EL (ASHLAND IND)	BOYD
CONNER JHS	BOONE
CONNER SR HS	BOONE
CONWAY MID	JEFFERSON
COOPER EL	BOYD
COOPER EL (PADUCAH IND)	MCCRACKEN
CORAL RIDGE EL	JEFFERSON
CORBIN HS (CORBIN IND)	WHITLEY
CORDIA EL	KNOTT
CORDIA HS	KNOTT
CORINTH EL	GRANT
CORYDON EL	HENDERSON
COVINGTON ALTERNATIVE EL (COVINGTON IND)	KENTON
COW BRANCH EL	LETCHER
COWAN EL	LETCHER
COX EL	CASEY
COXS CREEK EL	NELSON
CRAB ORCHARD EL	LINCOLN
CRABBE EL (ASHLAND IND)	BOYD
CRANKS EL	HARLAN
CRAVENS ELEM (OWENSBORO IND)	DAVIESS
CRAWFORD JHS	FAYETTE
CRESCENT SPRINGS EL	KENTON
CRESTWOOD EL	OLDHAM
CRITTENDEN CO HS	CRITTENDEN
CRITTENDEN CO MID	CRITTENDEN
CRITTENDEN - MT ZION EL	GRANT
CROCKETT EL	MORGAN
CROFTON EL	CHRISTIAN
CROPPER EL	SHELBY
CROSBY MID	JEFFERSON
CROSS ROAD EL	MEADE
CRUMS LANE EL	JEFFERSON
CUB RUN EL	HART
CUBA EL	GRAVES
CUBAGE EL	BELL
CUMBERLAND CO HS	CUMBERLAND
CUMBERLAND EL	HARLAN
CUMBERLAND HS	HARLAN
CUMBERLAND TRACE EL	WARREN
CUSTER EL	BRECKINRIDGE

D

D C COMBS MEMORIAL HS	PERRY
DALTON EL	HOPKINS
DANIEL BOONE EL	MADISON
DANIELS CREEK EL	FLOYD

School, Independent District	County
DANLEYTON EL	GREENUP
DANVILLE BATE MID (DANVILLE IND)	BOYLE
DANVILLE HS (DANVILLE IND)	BOYLE
DANVILLE YOUTH DEV CTR	BOYLE
DAVIESS CO HS	DAVIESS
DAVIESS CO MID	DAVIESS
DAWSON SPRINGS EL (DAWSON SPRINGS IND)	HOPKINS
DAWSON SPRINGS HS (DAWSON SPRINGS IND)	HOPKINS
DAYTON HS (DAYTON IND)	CAMPBELL
DECOY EL	KNOTT
DEEP SPRINGS EL	FAYETTE
DELAFIELD EL	WARREN
DEMING EL	ROBERTSON
DEMING HS	ROBERTSON
DENNIS C WOOTON EL	PERRY
DEWITT EL	KNOX
DISHMAN MCGINNIS EL (BOWLING GREEN IND)	WARREN
DIXIE EL	FAYETTE
DIXIE EL	JEFFERSON
DIXIE HEIGHTS SR HS	KENTON
DIXON EL	WEBSTER
DONALD E CLINE MID	CAMPBELL
DORA CUMMING EL (NEWPORT IND)	CAMPBELL
DORTON EL	PIKE
DORTON HS	PIKE
DOSS HS	JEFFERSON
DOUGLAS EL	CASEY
DRAKESBORO CONSOLIDATED EL	MUHLENBERG
DRAKESBORO CONSOLIDATED HS	MUHLENBERG
DRIFT EL	FLOYD
DRY RIDGE EL	GRANT
DUNDEE EL	OHIO
DUNMOR EL	MUHLENBERG
DUNN EL	JEFFERSON
DUPONT MANUAL HS	JEFFERSON
DURBIN EL	BOYD
DURRETT HS	JEFFERSON
DUVALLE MID	JEFFERSON

E

E B TERRY EL (GLASGOW IND)	BARREN
EAGLE EL	MCCREARY
EARLE D JONES EL (MAYSVILLE IND)	MASON
EARLINGTON EL	HOPKINS
EAST BERNSTADT (EAST BERNSTADT IND)	LAUREL
EAST CARTER CO HS	CARTER
EAST COLLEGE EL (MAYFIELD IND)	GRAVES
EAST EL	CALLOWAY
EAST END EL (MIDDLESBORO IND)	BELL
EAST HARDIN HS	HARDIN
EAST HEIGHTS EL	HENDERSON
EAST SIDE EL	CALDWELL
EAST WARD EL (CORBIN IND)	WHITLEY
EASTERN EL	SCOTT
EASTERN EL	BARREN
EASTERN EL	HENRY
EASTERN HS	JEFFERSON
EASTSIDE EL	HARRISON
EDMONSON CO HS	EDMONSON
EDMONTON EL	METCALFE
EIDSON EL	BOYD
EISENHOWER EL	JEFFERSON
EKRON EL	MEADE
ELEVENTH DISTRICT EL (COVINGTON IND)	KENTON
ELI H BROWN JR EL	NELSON
ELIZABETH BRECKINRIDGE EL	JEFFERSON
ELIZABETHTOWN SR HS (ELIZABETHTOWN IND)	HARDIN
ELKHORN CITY EL	PIKE
ELKHORN CITY HS	PIKE
ELKHORN EL	FRANKLIN
ELKHORN JHS	FRANKLIN
ELKTON EL	TODD
ELLIOTT CO HS	ELLIOTT
ELLIOTTVILLE EL	ROWAN
ELZO GUTHRIE EL	HARLAN
EMERSON TEENAGE PARENT HS	JEFFERSON
EMINENCE EL (EMINENCE IND)	HENRY
EMINENCE HS (EMINENCE IND)	HENRY
EMLYN EL	WHITLEY
EMMA B WARD EL	ANDERSON
EMMALENA EL	KNOTT
ENGELHARD EL	JEFFERSON
EOLIA EL	LETCHER
ESTES MIDDLE (OWENSBORO IND)	DAVIESS
ESTILL CO HS	ESTILL
ESTILL CO MID	ESTILL
EUBANK EL	PULASKI
EUBANK HS	PULASKI
EVAN HARLOW EL (HARRODSBURG IND)	MERCER
EVARTS EL	HARLAN
EVARTS HS	HARLAN
EVARTS MID	HARLAN
EWING EL	FLEMING
EZEL EL	MORGAN

F

F Y BURNS MID	DAVIESS
FAIRDALE	JEFFERSON
FAIRDALE HS	JEFFERSON
FAIRVIEW HS (FAIRVIEW IND)	BOYD
FALLSBURG EL	LAWRENCE
FANCY FARM EL	GRAVES
FANCY FARM HS	GRAVES
FANNIE BUSH EL	CLARK
FARLEY EL	MCCRACKEN
FARMERS EL	ROWAN
FARMINGTON EL	GRAVES
FARMINGTON HS	GRAVES
FEDS CREEK HS	PIKE
FELTS EL	LAUREL
FERGUSON EL	PULASKI
FERN CREEK EL	JEFFERSON
FERN CREEK HS	JEFFERSON
FIELD EL	JEFFERSON
FIFTH DISTRICT EL	BUTLER
FILSON EL	JEFFERSON
FIRST DISTRICT EL (COVINGTON IND)	KENTON
FLAHERTY EL	MEADE
FLAT GAP EL	JOHNSON
FLAT LICK EL	KNOX
FLEMING CO HS	FLEMING
FLEMING CO MID	FLEMING
FLEMING NEON EL	LETCHER
FLEMING NEON HS	LETCHER
FLEMINGSBURG EL	FLEMING
FLORENCE EL	BOONE
FOHS HALL EL	CRITTENDEN
FORDSVILLE EL	OHIO
FORDSVILLE HS	OHIO
FORRESTDALE EL	MCCRACKEN
FOSTER EL	JEFFERSON
FOSTER HEIGHTS EL	NELSON
FOUNTAIN RUN EL	MONROE
FOURTH DISTRICT EL	BUTLER
FOURTH DISTRICT EL (COVINGTON IND)	KENTON
FOUST MIDDLE (OWENSBORO IND)	DAVIESS
FOX VALLEY EL	FLEMING
FRAKES EL	BELL
FRANCES EL	CRITTENDEN
FRANKFORT HIGH SCHOOL (FRANKFORT IND)	FRANKLIN
FRANKLIN CO SR HS	FRANKLIN
FRANKLIN EL	SIMPSON
FRANKLIN SIMPSON HS	SIMPSON
FRANKLIN SIMPSON MID	SIMPSON
FRAYSER EL	JEFFERSON
FREDERICK FRAIZE HS (CLOVERPORT IND)	BRECKINRIDGE
FREDONIA EL	CALDWELL
FREDRICKTOWN EL	WASHINGTON
FREEBURN EL	PIKE
FREEMONT EL	MCCRACKEN
FROST MID	JEFFERSON
FULGHAM EL	HICKMAN
FULTON CITY HS (FULTON IND)	FULTON
FULTON CO HS	FULTON

G

G C BURKHEAD EL	HARDIN
GALLATIN CO EL	GALLATIN
GALLATIN CO HS	GALLATIN
GAMALIEL EL	MONROE
GAMALIEL HS	MONROE
GARDEN SPRINGS EL	FAYETTE
GARNER EL	BOYD
GARRARD CO HS	GARRARD
GARRETT EL	CASEY
GARRETT EL	FLOYD
GARRISON EL	LEWIS
GARTH EL	SCOTT
GEO ROGERS CLARK HS	CLARK
GEORGE F JOHNSON EL	PIKE
GEORGETOWN MID EL	SCOTT
GERMANTOWN EL	BRACKEN
GILBERTSVILLE EL	MARSHALL

School, Independent District	County
GILMORE LANE EL	JEFFERSON
GIRDLER EL	KNOX
GLASGOW HS (GLASGOW IND)	BARREN
GLASSCOCK EL	MARION
GLENCOE EL	GALLATIN
GLENDOVER EL	FAYETTE
GLENN O SWING EL (COVINGTON IND)	KENTON
GOLDSMITH LANE EL	JEFFERSON
GOODLOE ELEMENTARY (OWENSBORO IND)	DAVIESS
GOOSE ROCK EL	CLAY
GRAHAM EL	MUHLENBERG
GRAHAM HS	MUHLENBERG
GRAHN EL	CARTER
GRAND RIVERS EL	LIVINGSTON
GRANDVIEW EL (BELLEVUE IND)	CAMPBELL
GRANT CO HS	GRANT
GRANTS LICK EL	CAMPBELL
GRAPEVINE EL	HOPKINS
GRAPEVINE EL	PIKE
GRASSY EL	MARTIN
GRAYS EL	KNOX
GRAYSON CO HS	GRAYSON
GRAYSON CO MID	GRAYSON
GRAYSON CO OCCUPATIONAL CTR	GRAYSON
GREASY CREEK EL	PIKE
GREAT CROSSING EL	SCOTT
GREATHOUSE TRADITIONAL EL	JEFFERSON
GREEN CO HS	GREEN
GREEN HILLS EL	HARLAN
GREENSBURG EL	GREEN
GREENUP CO SR HS	GREENUP
GREENUP EL	GREENUP
GREENVILLE EL (GREENVILLE IND)	MUHLENBERG
GREENVILLE HS (GREENVILLE IND)	MUHLENBERG
GREENWOOD EL	JEFFERSON
GREYSBRANCH EL	GREENUP
GUTERMUTH EL	JEFFERSON
GUTHRIE EL	TODD

H

H W WILKEY EL	GRAYSON
HACKER EL	CLAY
HAGER EL (ASHLAND IND)	BOYD
HALDEMAN EL	ROWAN
HALL EL	HARLAN
HALL STREET EL	HOPKINS
HAMILTON EL	BOONE
HAMPTON EL	KNOX
HAMPTON EL	LIVINGSTON
HANCOCK CO HS	HANCOCK
HANCOCK CO MID	HANCOCK
HANNAH MCCLURE EL	CLARK
HANSON EL	HOPKINS
HAPPY VALLEY EL (GLASGOW IND)	BARREN
HARDIN CENTRAL JHS	HARDIN
HARDINSBURG EL	BRECKINRIDGE
HARGETT EL	ESTILL
HARLAN EL (HARLAN IND)	HARLAN
HARLAN HS (HARLAN IND)	HARLAN
HARMONY EL	BELL
HAROLD EL	FLOYD
HARRISON CO HS	HARRISON
HARRISON CO MID	HARRISON
HARRISON EL	FAYETTE
HARRODSBURG EL (HARRODSBURG IND)	MERCER
HARRODSBURG HS (HARRODSBURG IND)	MERCER
HART CO HS	HART
HARTSTERN EL	JEFFERSON
HATCHER EL (ASHLAND IND)	BOYD
HATTIE C WARNER EL	JESSAMINE
HAWESVILLE EL	HANCOCK
HAWTHORNE EL	JEFFERSON
HAYES LEWIS EL	LESLIE
HAZARD HS (HAZARD IND)	PERRY
HAZEL GREEN EL	LAUREL
HAZEL GREEN JHS	LAUREL
HAZELWOOD EL	JEFFERSON
HEARN EL	FRANKLIN
HEATH HS	MCCRACKEN
HEATH MID	MCCRACKEN
HEBBARDSVILLE EL	HENDERSON
HEBRON JHS	BULLITT
HELLIER EL	PIKE
HELMWOOD HEIGHTS EL (ELIZABETHTOWN IND)	HARDIN
HEMPHILL EL	LETCHER
HENDERSON CO NORTH JHS	HENDERSON
HENDERSON CO SOUTH JHS	HENDERSON
HENDERSON CO SR HS	HENDERSON
HENDRON EL	MCCRACKEN
HENRY CLAY EL	SHELBY
HENRY CLAY SR HS	FAYETTE
HENRY CO HS	HENRY
HENRY CO MID	HENRY
HEYWOOD ENVIRONMENTAL SCH EL	JEFFERSON
HICKMAN CO HS	HICKMAN
HICKMAN EL	FULTON
HIGHLAND EL	DAVIESS
HIGHLAND EL	BREATHITT
HIGHLAND EL	LINCOLN
HIGHLAND EL	CHRISTIAN
HIGHLAND HEIGHTS EL	CAMPBELL
HIGHLAND MID	JEFFERSON
HIGHLANDS HS (FT THOMAS IND)	CAMPBELL
HIGHWAY 42 EL	CARROLL
HILLSBORO EL	FLEMING
HINDMAN EL	KNOTT
HISEL EL	JACKSON
HISEVILLE EL	BARREN
HISEVILLE JHS	BARREN
HITCHINS EL	CARTER
HITE EL	JEFFERSON
HODGENVILLE EL	LARUE
HOGSETT EL (DANVILLE IND)	BOYLE
HOGUE EL	PULASKI
HOLIDAY EL	CHRISTIAN
HOLMES HS (COVINGTON IND)	KENTON
HOLMES MILL EL	HARLAN
HOLY CROSS EL	MARION
HOME BRANCH EL	FLOYD
HOPKINS EL (SOMERSET IND)	PULASKI
HOPKINSVILLE HS	CHRISTIAN
HOPKINSVILLE MID	CHRISTIAN
HORSE BRANCH EL	OHIO
HORSE CREEK EL	CLAY
HOWE VALLEY EL	HARDIN
HOWELL EL (ERLANGER IND)	KENTON
HUGHES KIRK EL	MUHLENBERG
HUGHES KIRK HS	MUHLENBERG
HUSTONVILLE EL	LINCOLN
HYDEN EL	LESLIE

I

INDIAN HILLS EL	CHRISTIAN
INDIAN TRAIL EL	JEFFERSON
INEZ EL	MARTIN
IRONVILLE ELEM	BOYD
IROQUOIS HS	JEFFERSON
IRVINE EL	ESTILL
IRVINGTON EL	BRECKINRIDGE
IRWIN EL	CLINTON
ISLAND EL	MCLEAN
ISONVILLE EL	ELLIOTT

J

J M STUMBO EL	FLOYD
JACKS CREEK SETTLEMENT EL	LESLIE
JACKSON CO HS	JACKSON
JACKSON EL (JACKSON IND)	BREATHITT
JACKSON EL (PADUCAH IND)	MCCRACKEN
JACKSON HS (JACKSON IND)	BREATHITT
JACKSON ROWE EL	PIKE
JACOB EL	JEFFERSON
JAMES A CAWOOD HS	HARLAN
JAMES A CAYWOOD EL	KENTON
JAMES LANE ALLEN EL	FAYETTE
JAMES R ALLEN EL	MEADE
JAMES T ALTON JHS	HARDIN
JAMESTOWN EL	RUSSELL
JEFFERSON EL	HENDERSON
JEFFERSONTOWN EL	JEFFERSON
JEFFERSONTOWN HS	JEFFERSON
JEFFERSONTOWN SPEC EDUC CTR	JEFFERSON
JELLICO CREEK EL	WHITLEY
JENKINS HS (JENKINS IND)	LETCHER
JENKINS MID (JENKINS IND)	LETCHER
JENNIE ROGERS EL (DANVILLE IND)	BOYLE
JESSAMINE CO JHS	JESSAMINE
JESSAMINE CO SR HS	JESSAMINE
JESSE D LAY EL	KNOX
JESSIE M CLARK JHS	FAYETTE
JETTON JHS (PADUCAH IND)	MCCRACKEN
JOB PREP CENTER (COVINGTON IND)	KENTON
JOE HARRISON CARTER EL	MONROE
JOHN ADAIR MID	ADAIR

School, Independent District	County
JOHN G CARLISLE EL (COVINGTON IND)	KENTON
JOHN T ARNETT EL	MAGOFFIN
JOHN W MILES EL (ERLANGER IND)	KENTON
JOHNS CREEK EL	PIKE
JOHNS CREEK HS	PIKE
JOHNSON CENTRAL HS	JOHNSON
JOHNSON EL	FAYETTE
JOHNSON EL	LAUREL
JOHNSON EL (FT THOMAS IND)	CAMPBELL
JOHNSONTOWN ROAD EL	JEFFERSON
JOHNSTON EL	JEFFERSON
JOLLY EL	CAMPBELL
JONATHAN EL	MARSHALL
JONES EL	JEFFERSON
JONES FORK EL	KNOTT
JOSHUA EL	KNOTT
JULIA R EWAN EL	FAYETTE
JULIUS MARKS EL	FAYETTE
JUNCTION CITY EL	BOYLE

K

KAMMERER MID	JEFFERSON
KEAVY EL	LAUREL
KENNEDY EL	JEFFERSON
KENNEDY EL	JEFFERSON
KENTON EL	KENTON
KENWOOD EL	JEFFERSON
KERRICK EL	JEFFERSON
KETTLE EL	CUMBERLAND
KEVIL EL	BALLARD
KIMPER EL	PIKE
KING EL	JEFFERSON
KINGDOM COME EL	LETCHER
KINGDOM COME SETTLEMENT EL	LETCHER
KINGS MOUNTAIN EL	LINCOLN
KINGSTON EL	MADISON
KINNICONICK EL	LEWIS
KIRKSVILLE EL	MADISON
KIT CARSON EL	MADISON
KLONDIKE LANE EL	JEFFERSON
KNIFLEY EL	ADAIR
KNIGHT MID	JEFFERSON
KNOTT CO CENTRAL HS	KNOTT
KNOTT CO MID	KNOTT
KNOX CENTRAL HS	KNOX
KYROCK EL	EDMONSON

L

L B J EL	BREATHITT
L C CURRY EL (BOWLING GREEN IND)	WARREN
LACENTER EL	BALLARD
LACY EL	CHRISTIAN
LAFAYETTE SR HS	FAYETTE
LAGRANGE EL	OLDHAM
LAKESIDE EL	ELLIOTT
LANCASTER EL	GARRARD
LANSDOWNE EL	FAYETTE
LARUE CO HS	LARUE
LARUE CO MID	LARUE
LASSITER MID	JEFFERSON
LATONIA EL (COVINGTON IND)	KENTON
LAUKHUF EL	JEFFERSON
LAUREL CO SR HS	LAUREL
LAUREL CREEK EL	CLAY
LAUREL EL	LEWIS
LAWRENCE CO HS	LAWRENCE
LAWTON EL	CARTER
LAYNE EL	JEFFERSON
LEATHERWOOD EL	PERRY
LEBANON EL	MARION
LEBANON JHS	MARION
LEBANON JUNCTION EL	BULLITT
LEDBETTER EL	LIVINGSTON
LEE CO HS	LEE
LEE CO MID	LEE
LEESTOWN JHS	FAYETTE
LEGRANDE EL	HART
LESLIE CO HS	LESLIE
LETCHER EL	LETCHER
LETCHER HS	LETCHER
LEWIS CO CENTRAL EL	LEWIS
LEWIS CO HS	LEWIS
LEWISBURG EL	LOGAN
LEWISBURG HS	LOGAN
LEWISPORT EL	HANCOCK
LEXINGTON JHS	FAYETTE
LIBERTY EL	WHITLEY
LIBERTY EL	OLDHAM
LIBERTY EL II	CASEY
LIBERTY I MID	CASEY
LIBERTY ST EL (GLASGOW IND)	BARREN
LIBERTY ST MID (GLASGOW IND)	BARREN
LILY EL	LAUREL
LILY JHS	LAUREL
LINCOLN CO HS	LINCOLN
LINCOLN EL	SIMPSON
LINCOLN EL (DAYTON IND)	CAMPBELL
LINCOLN ELEMENTARY	JEFFERSON
LINCOLN ELEMENTARY (OWENSBORO IND)	DAVIESS
LINCOLN TRAIL EL	HARDIN
LINCOLN VIL DAY TREATMT CTR HS	HARDIN
LINLEE EL	FAYETTE
LIVERMORE EL	MCLEAN
LIVINGSTON CENTRAL HS	LIVINGSTON
LIVINGSTON EL	ROCKCASTLE
LLOYD HS (ERLANGER IND)	KENTON
LONDON EL	LAUREL
LONDON JHS	LAUREL
LONE JACK EL	BELL
LONE JACK HS	BELL
LONE OAK EL	MCCRACKEN
LONE OAK HS	MCCRACKEN
LONE OAK MID	MCCRACKEN
LONGEST EL	MUHLENBERG
LONGFELLOW ALT HS	JEFFERSON
LONGFELLOW EL (MAYFIELD IND)	GRAVES
LOOKOUT EL	PIKE
LOST CREEK EL	PERRY
LOUISA EL	LAWRENCE
LOUISA MID	LAWRENCE
LOWE EL	JEFFERSON
LOWELL EL	JEFFERSON
LOWER LEATHERWOOD EL	PERRY
LOWES EL	GRAVES
LOWES HS	GRAVES
LOYALL EL	HARLAN
LUDLOW HS (LUDLOW IND)	KENTON
LUHR EL	JEFFERSON
LYNCH EL (LYNCH IND)	HARLAN
LYNCH HS (LYNCH IND)	HARLAN
LYNN CAMP EL	KNOX
LYNN CAMP HS	KNOX
LYNN EL	GREENUP
LYNNVALE EL	HARDIN
LYON CO EL	LYON
LYON CO HS	LYON

M

M C NAPIER HS	PERRY
MACEO EL	DAVIESS
MACKVILLE EL	WASHINGTON
MADELINE M BRECKINRIDGE EL	FAYETTE
MADISON CENTRAL HS	MADISON
MADISON HS (RICHMOND IND)	MADISON
MADISON MID (RICHMOND IND)	MADISON
MADISONVILLE JHS	HOPKINS
MADISONVILLE N HOPKINS SR HS	HOPKINS
MAGNOLIA EL	LARUE
MAGOFFIN CO H S	MAGOFFIN
MAJESTIC KNOX CREEK EL	PIKE
MALE TRADITIONAL HS	JEFFERSON
MANCHESTER EL	CLAY
MANNSVILLE EL	TAYLOR
MAPLETON EL	MONTGOMERY
MARIE ROBERTS EL	BREATHITT
MARION CO SR HS	MARION
MARION EL	CRITTENDEN
MARROWBONE EL	CUMBERLAND
MARSHALL CO SR HS	MARSHALL
MARTHA JANE POTTER EL	LETCHER
MARTIN EL	FLOYD
MARY A GOETZ EL (LUDLOW IND)	KENTON
MARY TODD EL	FAYETTE
MARYVILLE EL	BULLITT
MASON CO HS	MASON
MASON CO MID	MASON
MASON EL	GRANT
MASONVILLE EL	DAVIESS
MATTINGLY ELEMENTARY (OWENSBORO IND)	DAVIESS
MATTOON EL	CRITTENDEN
MAXWELL EL	FAYETTE
MAYFIELD EL (RICHMOND IND)	MADISON
MAYFIELD HS (MAYFIELD IND)	GRAVES
MAYFIELD MID (MAYFIELD IND)	GRAVES

School, Independent District	County
MAYS LICK EL	MASON
MAYSVILLE HS (MAYSVILLE IND)	MASON
MAYSVILLE MID (MAYSVILLE IND)	MASON
MAYTOWN EL	FLOYD
MCCREARY CO HS	MCCREARY
MCDOWELL EL (RUSSELL IND)	GREENUP
MCDOWELL EL	FLOYD
MCDOWELL HS	FLOYD
MCFERRAN EL	JEFFERSON
MCKEE EL	JACKSON
MCKELL EL	GREENUP
MCKINNEY EL	LINCOLN
MCLEAN CO HS	MCLEAN
MCQUADY EL	BRECKINRIDGE
MCROBERTS EL (JENKINS IND)	LETCHER
MEADE CO HS	MEADE
MEADE MEMORIAL EL	JOHNSON
MEADOWTHORPE EL	FAYETTE
MEDORA EL	JEFFERSON
MEECE MID (SOMERSET IND)	PULASKI
MELBOURNE HTS SPEC EDUC CTR	JEFFERSON
MELVIN EL	FLOYD
MEMORIAL EL (SOMERSET IND)	PULASKI
MEMORIAL EL	HART
MENIFEE CO BOTTS EL	MENIFEE
MENIFEE CO EL	MENIFEE
MENIFEE CO HS	MENIFEE
MERCER CO EL	MERCER
MERCER CO HS	MERCER
METCALFE CO HS	METCALFE
MEYZEEK MID	JEFFERSON
MIDDLE FORK EL	MAGOFFIN
MIDDLEBURG EL	CASEY
MIDDLESBORO HS (MIDDLESBORO IND)	BELL
MIDDLESBORO MID (MIDDLESBORO IND)	BELL
MIDDLETOWN EL	JEFFERSON
MIDWAY EL	WOODFORD
MILDRED DEAN EL (NEWPORT IND)	CAMPBELL
MILL CREEK EL	JEFFERSON
MILL CREEK SPEC EDUC CTR	JEFFERSON
MILLARD EL	PIKE
MILLARD HENSLEY EL	MAGOFFIN
MILLARD HS	PIKE
MILLBROOKE EL	CHRISTIAN
MILLER MID	MONTGOMERY
MILLERSBURG EL	BOURBON
MILLVILLE EL	WOODFORD
MILNER EL	BRECKINRIDGE
MILTON EL	TRIMBLE
MINERVA EL	MASON
MINORS LANE EL	JEFFERSON
MONTGOMERY CO HS	MONTGOMERY
MONTICELLO EL (MONTICELLO IND)	WAYNE
MONTICELLO HS (MONTICELLO IND)	WAYNE
MOORE HS	JEFFERSON
MOORES CREEK EL	JACKSON
MOREHEAD EL	ROWAN
MORGAN CO HS	MORGAN
MORGAN CO MID	MORGAN
MORGAN EL (PADUCAH IND)	MCCRACKEN
MORGANFIELD EL	UNION
MORGANFIELD JHS	UNION
MORGANTOWN EL	BUTLER
MORNINGSIDE EL (ELIZABETHTOWN IND)	HARDIN
MORNINGSIDE EL	CHRISTIAN
MORTON JHS	FAYETTE
MORTONS GAP EL	HOPKINS
MORTONSVILLE EL	WOODFORD
MOUTH OF PIGEON ROOST EL	MARTIN
MOUTH OF TURKEY EL	MARTIN
MOYER EL (FT THOMAS IND)	CAMPBELL
MT CARMEL EL	FLEMING
MT STERLING EL	MONTGOMERY
MT VERNON EL	ROCKCASTLE
MT VICTORY EL	PULASKI
MT WASHINGTON JHS	BULLITT
MT WASHINGTON LOWER EL	BULLITT
MT WASHINGTON UPPER EL	BULLITT
MUHLENBERG CENTRAL HS	MUHLENBERG
MULBERRY HELM DEV TRG CTR	HARDIN
MULDRAUGH EL	MEADE
MULLINS EL	PIKE
MULLINS HS	PIKE
MUNFORDVILLE EL	HART
MURRAY HS (MURRAY IND)	CALLOWAY
MURRAY MID (MURRAY IND)	CALLOWAY
MYERS MID	JEFFERSON

N

School Independent District	County
NANCY EL	PULASKI
NANCY HS	PULASKI
NEBO EL	HOPKINS
NELSON CO SR HS	NELSON
NEVISDALE EL	WHITLEY
NEW CASTLE EL	HENRY
NEW HAVEN EL	NELSON
NEW HAVEN EL	BOONE
NEW HAVEN JHS	NELSON
NEWBURG MID	JEFFERSON
NEWPORT ALTERNATE HS (NEWPORT IND)	CAMPBELL
NEWPORT ALTERNATE MID (NEWPORT IND)	CAMPBELL
NEWPORT HS (NEWPORT IND)	CAMPBELL
NEWPORT MID (NEWPORT IND)	CAMPBELL
NEWTON PARRISH EL (OWENSBORO IND)	DAVIESS
NIAGARA EL	HENDERSON
NICHOLAS CO EL	NICHOLAS
NICHOLAS CO HS	NICHOLAS
NICHOLASVILLE EL	JESSAMINE
NICHOLS EL	BULLITT
NINTH DISTRICT EL (COVINGTON IND)	KENTON
NINTH STREET EL	CARROLL
NOE MIDDLE SCHOOL	JEFFERSON
NONESUCH EL	WOODFORD
NORTH BULLITT HS	BULLITT
NORTH EL	SIMPSON
NORTH EL	CALLOWAY
NORTH HARDIN SR HS	HARDIN
NORTH MARSHALL JHS	MARSHALL
NORTH METCALFE EL	METCALFE
NORTH MIDDLETOWN EL	BOURBON
NORTH SIDE EL	SHELBY
NORTH WARREN EL	WARREN
NORTHERN EL	FAYETTE
NORTHERN EL	PENDLETON
NORTHERN KY RECPT CTR HS	KENTON
NORTHSIDE EL	HARRISON
NORTHSIDE SPECIAL SERVICES (PADUCAH IND)	MCCRACKEN
NORTON EL	JEFFERSON
NORTONVILLE EL	HOPKINS

O

OAK GROVE EL	WHITLEY
OAKLAND EL	WARREN
OAKVIEW EL (ASHLAND IND)	BOYD
OCKERMAN EL	BOONE
OCKERMAN JHS	BOONE
OHIO CO HS	OHIO
OHIO CO MID	OHIO
OIL SPRINGS EL	JOHNSON
OKOLONA EL	JEFFERSON
OLD KENTUCKY HOME JHS	NELSON
OLDHAM CO HS	OLDHAM
OLDHAM CO MID	OLDHAM
OLDTOWN EL	GREENUP
OLIVE HILL EL	CARTER
OLMSTEAD EL	LOGAN
OLMSTEAD HS	LOGAN
ONEIDA EL	CLAY
OPEN DOOR EL	PERRY
ORANGEBURG EL	MASON
OVERDALE EL	BULLITT
OWEN CO EL	OWEN
OWEN CO HS	OWEN
OWENSBORO HIGH SCHOOL (OWENSBORO IND)	DAVIESS
OWINGSVILLE EL	BATH
OWSLEY CO EL	OWSLEY
OWSLEY CO HS	OWSLEY

P

PADUCAH TILGHMAN SR HS (PADUCAH IND)	MCCRACKEN
PAGE EL	BELL
PAINT LICK EL	GARRARD
PAINTSVILLE EL (PAINTSVILLE IND)	JOHNSON
PAINTSVILLE HS (PAINTSVILLE IND)	JOHNSON
PARIS HS (PARIS IND)	BOURBON
PARK CITY EL	BARREN
PARK CITY JHS	BARREN
PARK HILLS EL	KENTON
PARKER BENNETT EL (BOWLING GREEN IND)	WARREN
PARKER EL (SOMERSET IND)	PULASKI

School, Independent District	County
PARKLAND EL	JEFFERSON
PARKLAND MID	JEFFERSON
PARKWAY EL	HARDIN
PAUL G BLAZER SR HS (ASHLAND IND)	BOYD
PAYNEVILLE EL	MEADE
PEAKS MILL EL	FRANKLIN
PELLVILLE EL	HANCOCK
PEMBROKE EL	CHRISTIAN
PENDLETON CO HS	PENDLETON
PENDLETON CO MID	PENDLETON
PERRY EL	JEFFERSON
PERRYVILLE EL	BOYLE
PETERSBURG EL	BOONE
PHELPS EL	CASEY
PHELPS EL	PIKE
PHELPS HS	PIKE
PHILLIPS EL	CASEY
PHILPOT EL	DAVIESS
PICADOME EL	FAYETTE
PIERCE EL	GREEN
PIKEVILLE EL (PIKEVILLE IND)	PIKE
PIKEVILLE HS (PIKEVILLE IND)	PIKE
PILOT VIEW EL	CLARK
PINE ACRES EL (FAIRVIEW IND)	BOYD
PINE KNOT EL	MCCREARY
PINE KNOT HS	MCCREARY
PINE MOUNTAIN EL	WHITLEY
PINER EL	KENTON
PINEVILLE EL (PINEVILLE IND)	BELL
PINEVILLE HS (PINEVILLE IND)	BELL
PISGAH EL	WOODFORD
PITTSBURG EL	LAUREL
PLEASANT RIDGE EL	OHIO
PLEASANT VIEW EL	WHITLEY
PLEASURE RIDGE PARK HS	JEFFERSON
POAGE EL (ASHLAND IND)	BOYD
POOLE SPEC ED CENTER	WEBSTER
POPLAR CREEK EL	WHITLEY
PORTER EL	JOHNSON
PORTLAND EL	JEFFERSON
POTTER GRAY EL (BOWLING GREEN IND)	WARREN
POWELL CO HS	POWELL
POWELL CO MID	POWELL
POWERSBURG EL	WAYNE
PRATER BORDERS EL	MAGOFFIN
PRATER EL	FLOYD
PRESTONIA EL	JEFFERSON
PRESTONSBURG EL	FLOYD
PRESTONSBURG HS	FLOYD
PRICE EL	JEFFERSON
PRICHARD EL	CARTER
PRIDE AVENUE EL	HOPKINS
PROSPECT HILL EL	SIMPSON
PROVIDENCE EL	CLARK
PROVIDENCE HS (PROVIDENCE IND)	WEBSTER
PULASKI CO HS	PULASKI
PULASKI EL	PULASKI
PUTNAM JHS (ASHLAND IND)	BOYD

R

R C HINSDALE EL	KENTON
R E STEVENSON EL (RUSSELLVILLE IND)	LOGAN
RACELAND HS (RACELAND IND)	GREENUP
RADCLIFF JHS	HARDIN
RALPH BUNCHE EL (GLASGOW IND)	BARREN
RANGELAND EL	JEFFERSON
RAVENNA EL	ESTILL
RAYWICK EL	MARION
RED BIRD EL	BELL
RED BIRD HS	LESLIE
RED CROSS EL	BARREN
RED RIVER VALLEY EL	WOLFE
REIDLAND EL	MCCRACKEN
REIDLAND HS	MCCRACKEN
REIDLAND MID	MCCRACKEN
REVELO EL	MCCREARY
RICH POND EL	WARREN
RICHARDSVILLE EL	WARREN
RIGHTFORK CTR EL	BELL
RINEYVILLE EL	HARDIN
RIVERSIDE GOOD COUNSEL CTR	KENTON
ROBARDS EL	HENDERSON
ROBERT E LEE (OWENSBORO IND)	DAVIESS
ROBERT M COMBS EL	PERRY
ROBERTSON EL (MURRAY IND)	CALLOWAY
ROBINSON CREEK EL	PIKE
ROBINSON EL	PERRY
ROBY EL	BULLITT

School Independent District	County
ROCKCASTLE CO HS	ROCKCASTLE
ROCKFIELD EL	WARREN
ROCKHOLD EL	WHITLEY
ROCKY BRANCH EL	WAYNE
ROGERS EL	WOLFE
ROOSEVELT EL	JEFFERSON
ROSSPOINT EL	HARLAN
ROUGH CREEK SPEC EDUC EL	LAUREL
ROUND POND EL	SIMPSON
ROUNDSTONE EL	ROCKCASTLE
ROUSSEAU EL	BREATHITT
ROWAN CO HS	ROWAN
ROY G EVERSOLE EL (HAZARD IND)	PERRY
RUDDLES MILLS EL	BOURBON
RUNYON EL	PIKE
RUSSELL CAVE EL	FAYETTE
RUSSELL CO HS	RUSSELL
RUSSELL EL (ASHLAND IND)	BOYD
RUSSELL EL	FAYETTE
RUSSELL HS (RUSSELL IND)	GREENUP
RUSSELL MID (RUSSELL IND)	GREENUP
RUSSELL SPRINGS EL	RUSSELL
RUSSELLVILLE HS (RUSSELLVILLE IND)	LOGAN
RUSSELLVILLE MID (RUSSELLVILLE IND)	LOGAN
RUTHERFORD EL	ANDERSON
RUTHERFORD EL	JEFFERSON
RYLAND HEIGHTS EL	KENTON

S

SACRAMENTO EL	MCLEAN
SADIEVILLE EL	SCOTT
SAFFELL STREET EL	ANDERSON
SALEM EL	LIVINGSTON
SALEM EL	RUSSELL
SALT LICK EL	BATH
SALTLICK EL	KNOTT
SALYERS EL	MAGOFFIN
SALYERSVILLE EL	MAGOFFIN
SAND GAP EL	JACKSON
SANDERS EL	JEFFERSON
SANDY HOOK EL	ELLIOTT
SCHAFFNER EL	JEFFERSON
SCIENCE HILL EL (SCIENCE HILL IND)	PULASKI
SCOTT CO MID	SCOTT
SCOTT CO SR HS	SCOTT
SCOTTSVILLE EL	ALLEN
SEBASTIAN MID	BREATHITT
SEBREE EL	WEBSTER
SECOND STREET ELEMENTARY (FRANKFORT IND)	FRANKLIN
SEDALIA EL	GRAVES
SEDALIA HS	GRAVES
SEMINARY MID	HOPKINS
SEMPLE EL	JEFFERSON
SENECA HS	JEFFERSON
SEVEN HILLS ELEM (OWENSBORO IND)	DAVIESS
SEVENTH STREET EL (PARIS IND)	BOURBON
SEVENTH STREET EL	HENDERSON
SHACKLETTE EL	JEFFERSON
SHARON GROVE EL	TODD
SHARPE EL	MARSHALL
SHAWNEE EL	JEFFERSON
SHAWNEE HS	JEFFERSON
SHAWNEE MID	JEFFERSON
SHEARER EL	CLARK
SHELBIANA EL	PIKE
SHELBY CO EAST MID	SHELBY
SHELBY CO HS	SHELBY
SHELBY CO WEST MID	SHELBY
SHELBY EL	JEFFERSON
SHELDON CLARK HS	MARTIN
SHEPHERD EL	ADAIR
SHEPHERDSVILLE JHS	BULLITT
SHIELDS EL	HARLAN
SHOPVILLE EL	PULASKI
SHOPVILLE HS	PULASKI
SHROCK EL	JEFFERSON
SILVER CREEK EL	MADISON
SILVER GROVE EL (SILVER GROVE IND)	CAMPBELL
SILVER GROVE HS (SILVER GROVE IND)	CAMPBELL
SIMMONS EL	WOODFORD
SIMON KENTON HS	KENTON
SIMPSONVILLE EL	SHELBY
SINKING CONSOLIDATED EL	WAYNE
SINKING FORK EL	CHRISTIAN
SIXTH DISTRICT EL (COVINGTON IND)	KENTON
SIXTH GRADE CENTER	ALLEN
SLAUGHTER EL	JEFFERSON

School, Independent District	County
SLAUGHTERS EL	WEBSTER
SMITH MILLS EL	HENDERSON
SMITHLAND EL	LIVINGSTON
SMITHTOWN EL	MCCREARY
SMYRNA EL	JEFFERSON
SOMERSET HS (SOMERSET IND)	PULASKI
SONORA EL	HARDIN
SORGHO EL	DAVIESS
SOUTH CARROLLTON EL	MUHLENBERG
SOUTH CHRISTIAN EL	CHRISTIAN
SOUTH HEIGHTS EL	HENDERSON
SOUTH HOPKINS HS	HOPKINS
SOUTH IRVINE EL	ESTILL
SOUTH MARSHALL EL	MARSHALL
SOUTH MARSHALL JHS	MARSHALL
SOUTH PARK EL	JEFFERSON
SOUTH PORTSMOUTH EL	GREENUP
SOUTH SIDE EL	LEE
SOUTH SIDE EL	SHELBY
SOUTH WARD EL (CORBIN IND)	WHITLEY
SOUTH WEST EL	CALLOWAY
SOUTH WILLIAMSON EL	PIKE
SOUTHERN EL	OHIO
SOUTHERN EL	FAYETTE
SOUTHERN EL	SCOTT
SOUTHERN EL	PENDLETON
SOUTHERN HS	JEFFERSON
SOUTHERN JHS	FAYETTE
SOUTHERN MID	JEFFERSON
SOUTHERN MIDDLE (OWENSBORO IND)	DAVIESS
SOUTHGATE EL (SOUTHGATE IND)	CAMPBELL
SOUTHSIDE EL	HARRISON
SOUTHSIDE MID (PARIS IND)	BOURBON
SOUTHWICK EL	JEFFERSON
SPARKSVILLE EL	ADAIR
SPOTTSVILLE EL	HENDERSON
SPRINGFIELD MID	WASHINGTON
SPRUCE PINE EL	FLOYD
ST CHARLES EL	HOPKINS
ST CHARLES EL	MARION
ST CHARLES JHS	MARION
ST HELENS EL	LEE
ST MATTHEWS EL	JEFFERSON
STAMPING GROUND EL	SCOTT
STANFORD EL	LINCOLN
STANLEY EL	DAVIESS
STANTON EL	POWELL
STAR EL	CARTER
STEARNS EL	MCCREARY
STINNETT EL	LESLIE
STIVERS EL	JEFFERSON
STONESTREET EL	JEFFERSON
STONEWALL EL	FAYETTE
STRAIGHT CREEK EL	BELL
STROTHER EL	JEFFERSON
STUART HS	JEFFERSON
STURGIS EL	UNION
STURGIS JHS	UNION
SUBLIMITY EL	LAUREL
SUMMER SHADE EL	METCALFE
SUMMERSVILLE EL	GREEN
SUMMIT EL	BOYD
SUMMIT JHS	BOYD
SUNSHINE EL	GREENUP
SUTHERLAND EL	DAVIESS
SUTTON ELEMENTARY (OWENSBORO IND)	DAVIESS
SYCAMORE EL	PIKE
SYMSONIA EL	GRAVES
SYMSONIA HS	GRAVES

T

T C CHERRY EL (BOWLING GREEN IND)	WARREN
TALTON K STONE JHS (ELIZABETHTOWN IND)	HARDIN
TAMARACK EL	DAVIESS
TATES CREEK EL	FAYETTE
TATES CREEK JHS	FAYETTE
TATES CREEK SR HS	FAYETTE
TAYLOR CO EL	TAYLOR
TAYLOR CO HS	TAYLOR
TAYLOR CO MID	TAYLOR
TAYLOR EL	BRACKEN
TAYLOR MILL EL	KENTON
TAYLORSVILLE EL	SPENCER
TAYLORSVILLE HS	SPENCER
TEMPLE HILL EL	BARREN
TEMPLE HILL JHS	BARREN
THE OPPORTUNITY SCH EL (COVINGTON IND)	KENTON
THIRD DISTRICT EL	BUTLER
THIRD DISTRICT EL (COVINGTON IND)	KENTON
THOMAS JEFFERSON HS	JEFFERSON
THOMAS JEFFERSON TRAD MID	JEFFERSON
THORN HILL EL	FRANKLIN
THRUSTON EL	DAVIESS
TICHENOR MID (ERLANGER IND)	KENTON
TILDON HOGGE EL	ROWAN
TODD CO CENTRAL HS	TODD
TOLIVER EL (DANVILLE IND)	BOYLE
TOLLESBORO EL	LEWIS
TOLLESBORO HS	LEWIS
TOLU EL	CRITTENDEN
TOMAHAWK EL	MARTIN
TOMPKINSVILLE EL	MONROE
TOMPKINSVILLE HS	MONROE
TOTZ EL	HARLAN
TRAPP EL	CLARK
TRENTON EL	TODD
TRIGG CO EL	TRIGG
TRIGG CO HS	TRIGG
TRIGG CO MID	TRIGG
TRIMBLE CO HS	TRIMBLE
TRIMBLE CO MID	TRIMBLE
TRUNNELL EL	JEFFERSON
TURKEY CREEK EL	PIKE
TURKEY FOOT HS	KENTON
TURNER EL	BREATHITT
TWENHOFEL JHS	KENTON
TYNER EL	JACKSON

U

UNION CHAPEL EL	RUSSELL
UNION CO SR HS	UNION
UNIONTOWN EL	UNION
UNIONTOWN JHS	UNION
UPPER CUMBERLAND EL	LETCHER
UPPER QUICKSAND EL	KNOTT
UPPER TYGART EL	CARTER
UPTON EL	HARDIN
UTICA EL	DAVIESS

VALLEY EL	JEFFERSON
VALLEY HS	JEFFERSON
VALLEY VIEW ELEM (ELIZABETHTOWN IND)	HARDIN
VARNEY EL	PIKE
VENTERS BRANCH EL	MARTIN
VERDA EL	HARLAN
VERSAILLES EL	WOODFORD
VICTORY HEIGHTS EL	CLARK
VINE GROVE EL	HARDIN
VIPER EL	PERRY
VIRGIE HS	PIKE
VISALIA EL	KENTON

W

W B MUNCY EL	LESLIE
W D OSBORNE EL	FLOYD
W P RENFROE EL (FAIRVIEW IND)	BOYD
W R CASTLE MEMORIAL EL	JOHNSON
W R MCNEILL EL (BOWLING GREEN IND)	WARREN
WACO EL	MADISON
WADDILL AVENUE EL	HOPKINS
WAGGENER HS	JEFFERSON
WALKERTOWN EL (HAZARD IND)	PERRY
WALLER EL	JEFFERSON
WALLINS EL	HARLAN
WALTON VERONA EL (WALTON VERONA IND)	BOONE
WALTON VERONA HS (WALTON VERONA IND)	BOONE
WARD CHAPEL EL	BELL
WARFIELD EL	MARTIN
WARNOCK EL	GREENUP
WARREN CENTRAL HS	WARREN
WARREN CO EL	WARREN
WARREN EAST HS	WARREN
WASHINGTON CO EL	WASHINGTON
WASHINGTON CO HS	WASHINGTON
WASHINGTON EL (MAYFIELD IND)	GRAVES
WASHINGTON EL	MASON
WATSON LANE EL	JEFFERSON
WATTERSON EL	JEFFERSON
WAYLAND ALEXANDER EL	OHIO
WAYLAND EL	FLOYD
WAYNE CO EL 1	WAYNE

NON-PUBLIC ELEMENTARY AND SECONDARY SCHOOLS
(State Related, Federal Dependent, Parochial, Private)

School, Independent District	County
A	
ALFRED BINET ELEMENTARY	JEFFERSON
ANCHORED CHRISTIAN SCH EL (BOWLING GREEN IND)	WARREN
ANGELA MERICI HS	JEFFERSON
ANNVILLE INSTITUTE HS	JACKSON
ASCENSION EL	JEFFERSON
ASSUMPTION HS	JEFFERSON
B	
BARKLEY MIDDLE	CHRISTIAN
BETH HAVEN CHRISTIAN EL	JEFFERSON
BETH HAVEN CHRISTIAN HS	JEFFERSON
BETHANY EL	WOLFE
BETHLEHEM HS (BARDSTOWN IND)	NELSON
BISHOP BROSSART HS	CAMPBELL
BISHOP DAVID HS	JEFFERSON
BISHOP HOWARD NONGRADED EL (COVINGTON IND)	KENTON
BLESSED MOTHER EL (OWENSBORO IND)	DAVIESS
BLESSED SACRAMENT EL (BEECHWOOD IND)	KENTON
BLUE GRASS ASSOC MNTLY RET EL	FAYETTE
BLUE GRASS BAPTIST EL	FAYETTE
BLUE GRASS BAPTIST HS	FAYETTE
BUECHEL CHRISTIAN EL	JEFFERSON
BULLITT CHRISTIAN ACAD EL	BULLITT
C	
CALVARY CHRISTIAN SCH EL (COVINGTON IND)	KENTON
CALVARY CHRISTIAN SCH HS (COVINGTON IND)	KENTON
CALVARY CHRISTIAN SCH MID (COVINGTON IND)	KENTON
CAMPBELLSVLE CHRISTIAN ACAD EL	TAYLOR
CANYON FALLS EL	LEE
CAPITAL DAY EL	FRANKLIN
CENTRAL CHRISTIAN EL	CARLISLE
CENTRAL KY RE ED PROG EL	FAYETTE
CEREBRAL PALSY EL	JEFFERSON
CHAS L SHEDD APSL RES ACAD EL	GRAVES
CHAS L SHEDD APSL RES ACAD HS	GRAVES
CHRIST THE KING EL	JEFFERSON
CHRIST THE KING EL	FAYETTE
CHRISTIAN SCHS INC EL	MADISON
CHRISTN ACAD OF LOUISVL MID	JEFFERSON
CHRISTN ACAD OF LOUISVL SOUTH	JEFFERSON
CHRISTN ACAD OF LOUISVLE EAST	JEFFERSON
COMMUNITY CATHOLIC EL	JEFFERSON
COMMUNITY MONTESSORI EL	FAYETTE
CORPUS CHRISTI EL (NEWPORT IND)	CAMPBELL
COVINGTON CATHOLIC HS	KENTON
COVINGTON LATIN HS (COVINGTON IND)	KENTON
CRITTENBERGER EL	HARDIN
D	
DAWSON SPRGS CHRISTIAN SCH EL (DAWSON SPRINGS IND)	HOPKINS
DEPAUL SCHOOL EL	JEFFERSON
DESALES HS	JEFFERSON
E	
EASTWOOD EDUC CTR EL	JEFFERSON
EASTWOOD EDUC CTR HS	JEFFERSON
EMMA L MINNIS SDA EL	JEFFERSON
EVANGEL SCH INC HS	JEFFERSON
EVANGEL SCHOOL INC EL	JEFFERSON
EXCEPTICON- OUTWOOD SCH (DAWSON SPRINGS IND)	HOPKINS
G	
GARDENSIDE CHRISTIAN SCH EL	FAYETTE
GETHSEMANE CHRISTIAN SCH EL	JEFFERSON
GETHSEMANE CHRISTIAN SCH HS	JEFFERSON
GOOD SHEPHERD EL	JEFFERSON
GOOD SHEPHERD EL (FRANKFORT IND)	FRANKLIN
GOOD SHEPHERD JHS (FRANKFORT IND)	FRANKLIN
GRACE EL (DANVILLE IND)	BOYLE
GREATER LOUISVL JR ACAD SDA EL	JEFFERSON
GREATER LOUISVL JR ACAD SDA HS	JEFFERSON
GUARDIAN ANGEL EL	KENTON
GUARDIAN ANGELS EL	JEFFERSON
GUTHRIE CHRISTIAN DAY SCH EL	TODD
H	
HAZEL GREEN ACAD HS	WOLFE
HAZELWOOD SCH FOR MNTLY RET	JEFFERSON
HIGHVIEW BAPTIST CHRISTIAN SH	JEFFERSON
HIGHVIEW CHRISTIAN ACAD EL	JEFFERSON
HOLY ANGELS ACAD EL	JEFFERSON
HOLY ANGELS ACAD JHS	JEFFERSON
HOLY CROSS EL (COVINGTON IND)	KENTON
HOLY CROSS HS (COVINGTON IND)	KENTON
HOLY FAMILY EL (ASHLAND IND)	BOYD
HOLY FAMILY EL	JEFFERSON
HOLY FAMILY HS (ASHLAND IND)	BOYD
HOLY NAME EL	JEFFERSON
HOLY NAME EL	HENDERSON
HOLY ROSARY ACAD HS	JEFFERSON
HOLY SPIRIT EL	JEFFERSON
HOLY TRINITY EL	JEFFERSON
HOLY TRINITY EL	HARLAN
HOME OF THE INNOCENTS HS	JEFFERSON
I	
IMMACULATE CONCEPTION EL	OLDHAM
IMMACULATE CONCEPTION EL	HOPKINS
IMMACULATE CONCEPTION EL	HANCOCK
IMMACULATE EL (OWENSBORO IND)	DAVIESS
IMMACULATE HEART OF MARY EL	BOONE
J	
JACKSON EL	CHRISTIAN
JONES - JAGGER LAB EL (BOWLING GREEN IND)	WARREN
K	
KENTON CO SDA EL	KENTON
KENTUCKY COUNTRY DAY EL	JEFFERSON
KENTUCKY COUNTRY DAY HS	JEFFERSON
KENTUCKY SCH FOR BLIND EL	JEFFERSON
KENTUCKY SCH FOR BLIND HS	JEFFERSON
KINGSOLVER EL	HARDIN
KY SCH FOR DEAF EL (DANVILLE IND)	BOYLE
KY SCH FOR DEAF HS (DANVILLE IND)	BOYLE
KY SP SCH FOR EXCEP CHILD EL	JEFFERSON
L	
LAKELAND CHRISTIAN ACAD EL	MARSHALL
LEXINGTON CATHOLIC HS	FAYETTE
LEXINGTON DEAF ORAL SCH	FAYETTE
LEXINGTON SDA EL	FAYETTE
LINCOLN EL	CHRISTIAN
LINDSEY WILSON TRG EL	ADAIR
LONDON CHRISTIAN ACAD EL	LAUREL
LONDON CHRISTIAN ACAD JHS	LAUREL

School, Independent District	County
LOU SCH FOR AUTISTIC CHN EL	JEFFERSON
LOUISVILLE COLLEGIATE EL	JEFFERSON
LOUISVILLE COLLEGIATE HS	JEFFERSON
LOUISVILLE JEWISH DAY EL	JEFFERSON
LYNCH CHRISTIAN ACAD EL (LYNCH IND)	HARLAN
LYNCH CHRISTIAN ACAD JHS (LYNCH IND)	HARLAN
M	
MACDONALD MID	HARDIN
MADISONVILLE CHRISTIAN SCH EL	HOPKINS
MADISONVILLE CHRISTIAN SCH HS	HOPKINS
MANCHESTER SDA EL	CLAY
MARANATHA CHRIST SCH EL (PADUCAH IND)	MCCRACKEN
MARGARET HALL HS	WOODFORD
MARSHALL EL	CHRISTIAN
MARTIN LUTHER EL	JEFFERSON
MARY CARRICO MEMORIAL EL	DAVIESS
MARY QUEEN OF HEAVEN EL	BOONE
MARY QUEEN OF HOLY ROSARY EL	FAYETTE
MERCY ACAD HS	JEFFERSON
MILLERSBURG MIL INST HS	BOURBON
MILLERSBURG MIL INST MID	BOURBON
MODEL LABORATORY EL	MADISON
MODEL LABORATORY HS	MADISON
MONSIGNOR PITT LRNG CTR	JEFFERSON
MONTESSORI SCH OF LEXINGTON EL	FAYETTE
MOST BLESSED SACREMENT EL	JEFFERSON
MOTHER OF GOOD COUNSEL EL	JEFFERSON
MT CARMEL EL	BREATHITT
MT CARMEL HS	BREATHITT
MT ST JOSEPH ACAD HS	DAVIESS
MUDGE EL	HARDIN
N	
NEW COVENANT ACAD EL	FAYETTE
NEW COVENANT ACAD HS	FAYETTE
NEWPORT CATHOLIC HS (NEWPORT IND)	CAMPBELL
NINTH & O CHRISTIAN EL	JEFFERSON
NINTH & O CHRISTIAN HS	JEFFERSON
NORTHERN KY MONTESSORI EL	KENTON
NORTHSIDE CHRISTIAN EL	JEFFERSON
NORTHSIDE CHRISTIAN HS	JEFFERSON
NOTRE DAME ACAD HS	KENTON
O	
OAKDALE CHRISTIAN HS	BREATHITT
OAKWOOD SCHOOL	PULASKI
ONEIDA BAPTIST INSTITUTE HS	CLAY
ORCHARD ST BAPTIST SCH EL	KENTON
OUR LADY OF CONSOLATION EL	JEFFERSON
OUR LADY OF LOURDES EL (OWENSBORO IND)	DAVIESS
OUR LADY OF LOURDES EL	JEFFERSON
OUR LADY OF MERCY EL	LARUE
OUR LADY OF MT CARMEL EL	JEFFERSON
OUR LADY OF PROVIDENCE ACAD HS (NEWPORT IND)	CAMPBELL
OUR LADY OF THE HIGHLANDS HS (FT THOMAS IND)	CAMPBELL
OUR LADY OF THE MOUNTAINS EL (PAINTSVILLE IND)	JOHNSON
OUR MOTHER OF SORROWS EL	JEFFERSON
OWENSBORO CATHOLIC HS (OWENSBORO IND)	DAVIESS
OWENSBORO CHRISTIAN ACAD EL	DAVIESS
OWENSBORO CHRISTIAN ACAD HS	DAVIESS
P	
PADUCAH SDA ELEMENTARY	MCCRACKEN
PEWEE VALLEY JR ACAD JHS	OLDHAM
PEWEE VALLEY JR ACAD SDA	OLDHAM
PIERCE EL	HARDIN
PORTLAND CHRISTIAN EL	JEFFERSON
PORTLAND CHRISTIAN HS	JEFFERSON
POTTER ORPHAN HOME & SCH EL	WARREN
PRECIOUS BLOOD EL (OWENSBORO IND)	DAVIESS
PRESENTATION ACAD HS	JEFFERSON
R	
REDWOOD EL	KENTON
RESURRECTION EL	JEFFERSON
RIVERSIDE CHRISTIAN TRG EL	BREATHITT
RIVERSIDE CHRISTIAN TRG HS	BREATHITT
S	
SACRED HEART ACAD HS	JEFFERSON
SACRED HEART EL (BELLEVUE IND)	CAMPBELL
SACRED HEART EL (RUSSELLVILLE IND)	LOGAN
SACRED HEART MODEL EL	JEFFERSON
SALINE CHRISTIAN ACAD EL	PULASKI
SAYRE EL	FAYETTE
SAYRE HS	FAYETTE
SCOTT EL	HARDIN
SEVENTH DAY ADVENTIST EL (BOWLING GREEN IND)	WARREN
SHIVELY CHRISTIAN SCH EL	JEFFERSON
SHIVELY CHRISTIAN SCH HS	JEFFERSON
SOUTH LOUISVILLE CHRISTIAN EL	JEFFERSON
SOUTH LOUISVILLE CHRISTIAN HS	JEFFERSON
SOUTHLAND CHRISTIAN EL	MCCRACKEN
SOUTHLAND CHRISTIAN HS	MCCRACKEN
SS JOSEPH AND PAUL EL (OWENSBORO IND)	DAVIESS
SS PETER AND PAUL EL	CHRISTIAN
SS SIMON & JUDE EL	JEFFERSON
ST AGATHA ACAD EL	CLARK
ST AGNES EL	JEFFERSON
ST AGNES EL	KENTON
ST AGNES EL	UNION
ST ALBERT THE GREAT EL	JEFFERSON
ST ALOYSIUS EL	OLDHAM
ST ALOYSIUS EL	JEFFERSON
ST ALOYSIUS EL	BULLITT
ST ALOYSIUS EL (COVINGTON IND)	KENTON
ST ALPHONSUS EL	DAVIESS
ST ANDREW EL (HARRODSBURG IND)	MERCER
ST ANN EL	NELSON
ST ANN EL	JEFFERSON
ST ANN EL (COVINGTON IND)	KENTON
ST ANN EL	UNION
ST ANTHONY EL (BELLEVUE IND)	CAMPBELL
ST ANTHONY EL	KENTON
ST ATHANASIUS EL	JEFFERSON
ST AUGUSTINE EL (AUGUSTA IND)	BRACKEN
ST AUGUSTINE EL	MARION
ST AUGUSTINE EL (COVINGTON IND)	KENTON
ST BARNABAS EL	JEFFERSON
ST BARTHOLOMEW EL	JEFFERSON
ST BASIL EL	JEFFERSON
ST BENEDICT EL	BULLITT
ST BENEDICT EL (COVINGTON IND)	KENTON
ST BERNARD EL	JEFFERSON
ST BERNARD EL (DAYTON IND)	CAMPBELL
ST BRIGID EL	HARDIN
ST CAMILLUS ACAD EL (CORBIN IND)	WHITLEY
ST CAMILLUS ACAD HS (CORBIN IND)	WHITLEY
ST CATHERINE EL	NELSON
ST CATHERINE OF SIENA EL (FT THOMAS IND)	CAMPBELL
ST CECILIA EL	KENTON
ST CHRISTOPHER EL	HARDIN
ST CLEMENT EL	JEFFERSON
ST COLUMBA EL	JEFFERSON
ST DENIS EL	JEFFERSON
ST DOMINIC EL	WASHINGTON
ST EDWARD EL	HARRISON
ST EDWARD EL	JEFFERSON
ST ELIZABETH EL	JEFFERSON
ST FRANCIS DESALES EL (NEWPORT IND)	CAMPBELL
ST FRANCIS DESALES EL (PADUCAH IND)	MCCRACKEN
ST FRANCIS EL	OLDHAM
ST FRANCIS MID	OLDHAM
ST FRANCIS OF ASSISI EL	MARION
ST FRANCIS OF ASSISI EL	JEFFERSON
ST FRANCIS OF ASSISI EL (PIKEVILLE IND)	PIKE
ST GABRIEL EL	JEFFERSON
ST GEORGE EL	JEFFERSON
ST GREGORY EL	NELSON
ST HELEN EL	JEFFERSON
ST HENRY EL (ERLANGER IND)	KENTON
ST HENRY HS (ERLANGER IND)	KENTON
ST IGNATIUS MARTYR EL	JEFFERSON
ST JAMES EL	JEFFERSON
ST JAMES EL (ELIZABETHTOWN IND)	HARDIN
ST JAMES ST BONIFACE EL (LUDLOW IND)	KENTON
ST JEROME EL	JEFFERSON
ST JOHN EL	MCCRACKEN
ST JOHN EL	CAMPBELL
ST JOHN EL (COVINGTON IND)	KENTON
ST JOHN THE APOSTLE EL	MEADE
ST JOHN VIANNEY EL	JEFFERSON

School, Independent District	County
ST JOHNS ACAD EL	JEFFERSON
ST JOSEPH ACAD EL (WALTON VERONA IND)	BOONE
ST JOSEPH EL (MAYFIELD IND)	GRAVES
ST JOSEPH EL	MUHLENBERG
ST JOSEPH EL (BARDSTOWN IND)	NELSON
ST JOSEPH EL (BOWLING GREEN IND)	WARREN
ST JOSEPH EL	KENTON
ST JOSEPH EL	JEFFERSON
ST JOSEPH EL AT COLD SPRING	CAMPBELL
ST JOSEPH EL AT MELBOURNE	CAMPBELL
ST JOSEPH HEIGHTS EL	KENTON
ST JULIAN EL (MIDDLESBORO IND)	BELL
ST LAWRENCE EL	JEFFERSON
ST LEO EL	WOODFORD
ST LEONARD EL	JEFFERSON
ST MARGARET MARY EL	JEFFERSON
ST MARK EL (RICHMOND IND)	MADISON
ST MARTHA EL	JEFFERSON
ST MARTIN EL	DAVIESS
ST MARY EL (PARIS IND)	BOURBON
ST MARY EL	CAMPBELL
ST MARY HS (PADUCAH IND)	MCCRACKEN
ST MARY MAGDALENE EL	DAVIESS
ST MARY OF THE WOODS EL	DAVIESS
ST MATTHIAS EL	JEFFERSON
ST PATRICK EL (MAYSVILLE IND)	MASON
ST PATRICK HS (MAYSVILLE IND)	MASON
ST PAUL EL	JEFFERSON
ST PAUL EL	CALDWELL
ST PAUL EL	BOONE
ST PAUL EL	FAYETTE
ST PAUL EL	GRAYSON
ST PETER AND PAUL EL	CAMPBELL
ST PETER EL	DAVIESS
ST PETER EL	FAYETTE
ST PHILIP EL	CAMPBELL
ST PIUS X EL	KENTON
ST PIUS X EL	JEFFERSON
ST PIUS X EL	DAVIESS
ST POLYCARP EL	JEFFERSON
ST RAPHAEL EL	JEFFERSON
ST RITA EL	JEFFERSON
ST ROMUALD EL	BRECKINRIDGE
ST ROMUALD HS	BRECKINRIDGE
ST STEPHEN EL (OWENSBORO IND)	DAVIESS
ST STEPHEN EL (NEWPORT IND)	CAMPBELL
ST STEPHEN EL	HARLAN
ST STEPHEN MARTYR EL	JEFFERSON
ST THERESE EL	JEFFERSON
ST THERESE EL (SOUTHGATE IND)	CAMPBELL
ST THOMAS EL	NELSON
ST THOMAS EL (FT THOMAS IND)	CAMPBELL
ST THOMAS MORE EL (PADUCAH IND)	MCCRACKEN
ST THOMAS MORE EL	JEFFERSON
ST TIMOTHY EL	JEFFERSON
ST VINCENT DE PAUL EL (NEWPORT IND)	CAMPBELL
ST VINCENT DEPAUL EL	JEFFERSON
ST WILLIAM	LAUREL
ST XAVIER HS	JEFFERSON
STEVENS EL	HARDIN

T

TABERNACLE CHRISTIAN EL	FRANKLIN
TABERNACLE CHRISTIAN HS	FRANKLIN
THE LEXINGTON SCHOOL EL	FAYETTE
THE LEXINGTON SCHOOL JHS	FAYETTE
TRINITY HS	JEFFERSON
TRINITY HS	DAVIESS

U

UNITED CEREBRAL PALSY EL	FAYETTE
UNIV BRECKINRIDGE EL	ROWAN
UNIV BRECKINRIDGE HS	ROWAN
UNIVERSITY HEIGHTS ACAD EL	CHRISTIAN
URSULINE SPEC EDUC LRNG CTR EL	JEFFERSON

V

VAN VOORHIS EL	HARDIN
VILLA MADONNA ACAD HS	KENTON
VILLA MADONNA EL	KENTON

W

WALDEN EL	JEFFERSON
WALDEN HS	JEFFERSON
WALKER MID	HARDIN
WEST END CATHOLIC EL	JEFFERSON

School, Independent District	County
WAYNE CO EL 3	WAYNE
WAYNE CO HS	WAYNE
WAYNE CO MID	WAYNE
WAYNESBURG EL	LINCOLN
WEBSTER CO HS	WEBSTER
WELLINGTON EL	JEFFERSON
WEST BROADWAY EL	HOPKINS
WEST CARTER CO HS	CARTER
WEST END EL (MIDDLESBORO IND)	BELL
WEST HARDIN HS	HARDIN
WEST HOPKINS HS	HOPKINS
WEST IRVINE EL	ESTILL
WEST LIBERTY EL	MORGAN
WEST LOUISVILLE EL	DAVIESS
WEST POINT EL (WEST POINT IND)	HARDIN
WEST SIDE EL	CALDWELL
WEST SIMPSON EL	SIMPSON
WEST WHITESBURG EL	LETCHER
WESTERN EL	OHIO
WESTERN EL	ANDERSON
WESTERN EL	BRACKEN
WESTERN EL	FULTON
WESTERN EL	HARDIN
WESTERN HS	ANDERSON
WESTERN HS	JEFFERSON
WESTERN MID	JEFFERSON
WESTPORT ROAD HS	JEFFERSON
WESTSIDE EL	HARRISON
WHEATLEY EL	JEFFERSON
WHEELER EL	JEFFERSON
WHEELWRIGHT HS	FLOYD
WHITE HALL EL	MADISON
WHITE LILY EL	PULASKI
WHITE PLAINS EL	ALLEN
WHITE PLAINS EL	HOPKINS
WHITES TOWER EL	KENTON
WHITESBURG HS	LETCHER
WHITESBURG MID	LETCHER
WHITESIDE PRIMARY EL (PADUCAH IND)	MCCRACKEN
WHITESVILLE EL	DAVIESS
WHITLEY CITY EL	MCCREARY
WHITLEY CO HS	WHITLEY
WHITLEY CO MID	WHITLEY
WHITNEY YOUNG EL	JEFFERSON
WICKLIFFE EL	BALLARD
WILDER EL	JEFFERSON
WILKERSON EL	JEFFERSON
WILLARD EL	CARTER
WILLARD EL	PERRY
WILLIAM H NATCHER EL (CLOVERPORT IND)	BRECKINRIDGE
WILLIAMS MID	JEFFERSON
WILLIAMSBURG EL (WILLIAMSBURG IND)	WHITLEY
WILLIAMSBURG HS (WILLIAMSBURG IND)	WHITLEY
WILLIAMSTOWN EL (WILLIAMSTOWN IND)	GRANT
WILLIAMSTOWN HS (WILLIAMSTOWN IND)	GRANT
WILLISBURG EL	WASHINGTON
WILMORE EL	JESSAMINE
WILT EL	JEFFERSON
WINBURN JHS	FAYETTE
WINGO EL	GRAVES
WINGO HS	GRAVES
WM G CONKWRIGHT MID	CLARK
WOERNER MID	JEFFERSON
WOFFORD EL	WHITLEY
WOLFE CO HS	WOLFE
WOODBINE EL	WHITLEY
WOODFILL EL (FT THOMAS IND)	CAMPBELL
WOODFORD CO HS	WOODFORD
WOODFORD CO MID	WOODFORD
WOODSTOCK EL	PULASKI
WORTHINGTON EL (RACELAND IND)	GREENUP
WRIGLEY EL	MORGAN
WURTLAND EL	GREENUP
YATES EL	FAYETTE
YELLOW CREEK CTR EL	BELL
YOST EL	BOYD
Z TAYLOR EL	JEFFERSON

FRANKFORT AREA PERSONNEL

Adams, Lois	4970
Akers, JoAnn	3846
Alexander, Dorothy	4774
Allen, Sally Ann	3775
Alley, Donald	3932
Anglin, Martha	4286
Archer, Dorothy	4606
Armstrong, Oreta	4964
Asher, William	3472
Atwell, Juanita	4606
Back, Ollie	3921
Back, William	3921
Bailey, Pat	6750
Bailey, Shafter	3472
Baker, Dean	5385
Baker, Harry	3921
Baker, James	6867
Ball, Polly	3974
Banks, Juliet	3301
Banta, Janet	4606
Barber, Raymond	4772
Barcelo, Mark	2067
Barnard, Robert	4326
Bartel, Alleen	3445
Bartel, Fred	3775
Bassett, Geraldine	2067
Baugh, Ronnie	3472
Bell, Jean	2067
Betz, Richard	6720
Biggs, James	4394
Biscontini, Armand	4394
Boggs, Robert Daryl	3846
Bond, Ann	6750
Bonner, Lucy	4507
Botts, Sandra	6626
Bowen, Gayle	3846
Braden, Billy	3678
Bright, Betty	3790
Bright, Charles	3474
Briscoe, Melissa	3775
Brooks, Joanne	6680
Brown, Robert	3775
Bruce, John	5491
Bruce, Wendell	4286
Buchanan, Donald	3846
Bumgardner, T.A.	3301
Bunch, Bernard	4286
Burke, David	3932
Burkett, Kara	3474
Burnette, James	2268
Burns, Betty	3921
Butler, Rendell	4390
Byford, James	3096
Calloway, Charles	4718
Cantrel, Leroy	3474
Cantrell, Jacqueline	4394
Carson, Carol	2067
Carroll, Estelle	4390
Carter, Jo Carol	4394
Carter, Kathy	2268
Casey, Linda	6720
Cave, Julie	3775
Cave, Wendell	2106
Cecconi, Jo Wanda	3974
Chelf, Ralph	2268
Clark, Hillis	4836
Clark, Joseph	5587
Clark, Pauline	7116
Coffman, Don	3096
Cole, James	3472
Collier, Anna	4310
Collins, Fred	4326
Collins, Joseph	4310
Collins, Paul	4752
Compton, Gene	4964
Cook, Gordon	2116
Cook, Ted	3921
Copeland, Martha	4394
Corbin, Wanda	3846
Cotterill, Arthur	4394
Cox, William	7005
Craig, Arthur	3775
Cranmer, Tim	4754
Criscillis, William	6720
Crosswhite, Bobby	4772
Dalton, Delmer	3775
Daniel, James W.	7116
Daniel, Jim	4964
Davis, B. Glenn	4394
Davis, Bill	4964
Davis, William	2116
Deichert, Mary Karen	3921
DeMoss, Clara	4606
Dempsey, Jane	4836
Denham, Harriet	3775
DeSpain, James	3790
Dick, George	5491
Disney, James	3775
Doane, Harold	3508
Dossett, Verlin	2336
Dowler, Thomas	4326
Downing, Billie	4970
Duff, Shirley	4394
Dunning, Mose	4394
Eads, Lorenzo	3508
Edwards, Stella A.	4970
Elam, Sylvia	4390
Elder, Robert	2116
Elkins, Robert	3505
Ellis, Jewell Deene	3472
Ellis, Paul	6738
Ellis, Shirley	4672
Embry, Sharon	3790
Estes, Nancy	6867
Evins, John	3932
Faber, Joyce	4394
Ferguson, Carol	6738
Field, William	5491
Fields, Arnold	4754
Foley, Woodrow	4836
Fossett, Ed	4474
Foster, Miriam	4340
French, Julia	5535
Fulkerson, Brenda	3974
Furlong, Wendell	6916
Garmon, Rebecca	6680
Gary, Robert	3096
Gatewood, Dwayne	6626
Gatewood, Stewart	4364
Gentry, Larry	4606
Ginger, Leslie	4326
Gobert, Carlene	4970
Goldsmith, Kenneth	4340
Gooch, Lloyd	4684
Graham, Harry	2106
Graham, James B.	4770
Gravitt, Bernard	6916
Green, James	4286
Green, Norma Dean	7400
Greene, Robert	6738
Groce, Larry	3974
Grogan, Bobbie	4286
Grogan, Gary	4326

Grubb, Marlene	3790
Guess, Arnold	3068
Hamilton, Anne	5385
Hammond, Wanda	3508
Hampton, Paul	4718
Hampton, William	2116
Harris, Virgil	3846
Hart, Donald	3301
Hartley, William	4390
Hatchel, Mary	3010
Henderson, Ross	6916
Hicks, Ben	4394
Hildreth, David	3846
Hill, Mark	4754
Hollin, Taylor	3010
Hopper, Agnes	3678
Horton, John	3775
Howard, Billy R.	4286
Howard, Frank	2106
Howard, John	4836
Huff, Cordell	3846
Hughes, Tim	7400
Hulette, Becky	4770
Hulker, Roy	4735
Jackson, David	4440
Jackson, Samuel	4718
Jeffrey, William	3472
Johnson, Debra Kay	2106
Johnson, Faye	3913
Johnson, Fred	3930
Johnson, Pauline	4390
Johnson, Virginia	4970
Jones, Charles	4340
Jones, Dorothy	3301
Jones, Ed	2268
Jones, Howard	4364
Jones, Juanita	4394
Jones, Otha	3508
Jones, Paul	4718
Jones, Robert	3301
Judge, Jim	4326
Justice, Royce	5491
Kelley, Robert	3775
Kendall, Emma Jean	4286
Kennedy, Elsie	3096
Keown, Gayla	2067
Keown, W. Kenneth	4326
Kimbrough, Randy	3010
Kinney, Charles	3301
Kirk, Hope	4340
Kirk, Patti	4970
Kizer, Janey Lee	3474
Knight, L. D.	3301
Koester, Anthony	2106
Kruse, Carole	6680
Kuykendall, Bill	6738
LaCount, Nancy	6680
Lawrence, Robert	4364
Lawson, Buril	4836
Leach, Leslie	4326
League, Frances	4776
Leathers, Joyce	4672
Leathers, Robert	4492
Ledford, James	7116
Ledford, Johnny	4606
Lee, Marsha	7005
Lee, Sharon	4390
Lee, Susan	3846
Letcher, Ethyl	3301
Lockhart, William	4286
Logan, George	3839
Lorenz, Douglas	3775
Lorenz, Douglas	3775
Loyd, John	3096
Luscher, Michael	4326
Luttrell, Walton	4326
Lyle, Titus	4474
Lynn, Carolyn	5491
Maddox, James	3775
Maddox, Jane	4326
Mallory, Anne	5535
Manning, Conley	2106
Manns, Sara	3790
Marcum, Herbert	4340
Marcum, Steve	4326
Mauk, George	3974
McAfee, James	2116
McClain, Millie	4286
McCourt, Wendell	3508
McGown, James	4340
McIntosh, Marti	6680
McKinley, Doug	3775
McPherson, Joseph	2116
Mefford, Dorothy	4770
Miller, Donald	4326
Mitchell, Louise	4364
Moore, Betty	4672
Moore, Celeste	4507
Morgan, Charles	4394
Morrow, Susie	4743
Moubray, Ronnie	3846
Mynhier, Betsy	2106
Nall, Joe	4684
Napier, Paula	4684
Nave, Vivian	3930
North, Norma	4310
Ott, Carrie	6680
Oatts, Dorotha	3474
O'Brien, Brenda	4964
Padgett, John	4394
Padgett, Roberta	3846
Page, Joan	4754
Palmer, Joe	4836
Palmer, Joyce	3974
Parker, Elizabeth	6680
Parker, Patricia	2067
Patrick, Katherine	2116
Patterson, Malcolm	4964
Pence, Frances	4672
Pendarvis, Edwina	3790
Penn, Charles	7005
Pennington, Lana	3678
Perry, Louis	3096
Phillips, Misha	2067
Phipps, Curtis	3678
Pickett, Evadean	3096
Pieratt, Hollie	4340
Pike, Robert	3775
Piringer, Bruce	3775
Pollock, Sam	4326
Powell, Judith	4836
Powell, Patsy	4440
Pratt, Virginia	4286
Preston, June	4326
Price, Pat	4606
Quarles, Edna	3301
Rall, Gene	3846
Ramsey, William	4718
Ray, Dorothy	3775
Read, Woodrow	4718
Rice, Clifton	7005
Richards, Kent	2116
Ridley, June	6916
Rieckhoff, Ann	2067
Robinson, Elizabeth	6720

Robinson, Eugene	3913
Rodgers, Audra	6680
Rodgers, Elois	5491
Rose, Edmound C.	4672
Ross, Paul	6720
Rowland, Gail	4310
Saling, Nona	3096
Salyer, Clarence	3846
Sanders, William	4606
Scheller, Sara	2067
Schmiedeknecht, W.	6738
Schultz, Fred	4776
Scruggs, Wilma	3010
Sergent, Ed	6750
Serraglio, Sam	4754
Sexton, Dan	2268
Shoemaker, John	3913
Shouse, William	3301
Shryock, Helen	3474
Simandle, Sidney	4606
Sims, Norm	4394
Sledge, Lydia	5587
Smart, William	2116
Smith, Gary	3932
Smith, Robert	4735
Smither, Robin	5535
Smothermon, Eugene	3472
Spencer, Lois	3921
Spillman, Robert	3096
Stamper, Lawrence	3301
Steinhilber, W. G.	3096
Stevens, Peggy	3790
Stivers, Malcolm	3096
Stratton, Donnalie	3775
Stubbs, Harlan	3921
Stucker, Emogene	4606
Sullivan, Norma	3932
Sutton, Rosemary	3474
Swain, Marshall	4440
Swain, Michael	3839
Swanson, Donna	5514
Sweasy, Pam	4286
Tackett, Lynn	3472
Talbott, Robert	3472
Tallent, Eugene	4394
Taylor, Redwood	4390
Taylor, Wendell	4440
Terrell, Ann	5535
Tharpe, Pat	3301
Thomas, Cleve	2067
Thompson, Bobbie	5535
Thompson, Hobert	4310
Thompson, Irene	4474
Thompson, Jack	3932
Thompson, James	3932
Thompson, William	3846
Thompson, William C.	4836
Threlkeld, William	4340
Tipton, Bettie	4340
Tipton, Robert	4364
Tracy, Lucy	6680
Trimble, Scott	4394
Tyler, Lee	4684
Tyler, Norma S.	3472
Uhl, Lynette	3790
Utterback, Sandy	3068
VanFleet, Donald	4399
VanHoose, Carolyn	3472
Vaughan, Edgar	4340
Vittetow, Frank	4340
Wade, Charles	3775
Wade, Sherry	5491
Wainscott, Betty Jo	4672
Waits, Rita	2067
Waldrop, Billy	3301
Walker, Mary	3301
Wallace, Jane	4310
Warren, Robert	4340
Watkins, Gail	4964
Webster, Lillian	4440
Wells, Huston	4684
West, Patrick	2116
West, Ruth	3505
Whitaker, Clovis	2116
White, Patrick	3472
Wickstrom, Margaret	4964
Wigglesworth, Esther	3096
Wigglesworth, Norma	3775
Wilkins, Angela	3678
Williams, Randall	7005
Williamson, Shirley	4743
Wilson, Arnold	3096
Wilson, Barbara	3678
Wilson, Dixie	4718
Wilson, Janet	6916
Wilson, Sally	4964
Wilson, Terry	2106
Wilson, William	7005
Winebarger, Richard	3846
Winfrey, Shelby	3846
Winkler, Iris Jane	3966
Wise, Pauline	5385
Wolff, Carolyn	4364
Woolums, Sharon	5491
Worthington, Helen	2106
Yeast, Dana	6738
Yokota, Ruby	4440
Young, Geraldine	4286
Zeigler, Judy	2106

INDEPENDENT SCHOOL DISTRICTS IN KENTUCKY

School District	County
Anchorage	Jefferson
Ashland	Boyd
Augusta	Bracken
Barbourville	Knox
Bardstown	Nelson
Beechwood	Kenton
Bellevue	Campbell
Berea	Madison
Bowling Green	Warren
Burgin	Mercer
Campbellsville	Taylor
Caverna	Barren
Central City	Muhlenberg
Cloverport	Breckinridge
Corbin	Whitley
Covington	Kenton
Danville	Boyle
Dawson Springs	Hopkins
Dayton	Campbell
East Bernstadt	Laurel
Elizabethtown	Hardin
Eminence	Henry
Erlanger	Kenton
Fairview	Boyd
Fort Thomas	Campbell
Frankfort	Franklin
Fulton	Fulton
Glasgow	Barren
Greenville	Muhlenberg
Harlan	Harlan
Harrodsburg	Mercer
Hazard	Perry
Jackson	Breathitt
Jenkins	Letcher
Ludlow	Kenton
Lynch	Harlan
Mayfield	Graves
Maysville	Mason
Middlesboro	Bell
Monticello	Wayne
Murray	Calloway
Newport	Campbell
Owensboro	Daviess
Paducah	McCracken
Paintsville	Johnson
Paris	Bourbon
Pikeville	Pike
Pineville	Bell
Providence	Webster
Raceland	Greenup
Richmond	Madison
Russell	Greenup
Russellville	Logan
Science Hill	Pulaski
Silver Grove	Campbell
Somerset	Pulaski
Southgate	Campbell
Walton-Verona	Boone
West Point	Hardin
Williamsburg	Whitley
Williamstown	Grant

INDEX

A
Academic Programs — 12
Accreditation, Schools — 13
Adult Education — 18
Art Consultant (Instruction) — 13
Artists (Publications) — 7
Attorney — 7

B
Boards of Regents/Trustees, Universities — 42
Budget Office — 8
Buildings & Grounds — 15
Business Education — 18
Busing — 16

C
Cabinet (Education & Arts) — 33
Career Education — 33
Certification, Teacher — 13
Chairpersons, Board of Education — 50
Colleges & Universities — 38
Communication Disorders, Children — 13
Communications Offices — 7
Community Colleges — 45
Community Education Coordinator — 12
Compensatory Education (Title I) — 12
Competency-Based Vocational Education —20
Computer Services — 10
Continuing Education — 18
Coordinators, Title I — 12
Counselors, KDE — 10
Counselors, Local Schools — 68
Curriculum, Elementary & Secondary — 12
Curriculum, Vocational — 17
Curriculum, Vocational Development — 20

D
Deaf-Hearing Impaired — 14
Deputy Supt. of Public Instruction — 7
Deputy Supt. for Elementary & Secondary Education — 12
Deputy Supt. for Occupational Education — 17
Desegregation — 7
Dissemination — 8
Distributive Education — 19
District Administrative & Supervisory Personnel — 89
Driver Education Consultant — 12
Duplicating Services — 8

E
Early Childhood Education — 13
EDNEWS — 7
Energy Conservation — 15
Emotionally Disturbed Children — 13
Environmental Education — 12
ETV (Ky. Educational Television) — 33
Equal Educational Opportunities — 7
Evaluation, Occupational Education — 18
Exceptional Children — 13

F
Federal Grants Management — 10
Film Library — 8
Finance, Department — 8
Finance, Local School — 16
Finance Officers — 65
Fire — 19
Foreign Languages Consultant — 12

G
Gifted-Talented Children — 12
Guidance — 10

H
Health & Physical Education — 12
Health Occupations — 19
Higher Education, State Council — 39
Home Economics — 19

I
Industrial Education 19
Information-Publications — 7
Information Retrieval — 8
In-Service Training — 11
Instruction — 12
Instructional Supervisors, Local Districts — 61

K
Ky. Association of School Administrators — 36
Ky. Education Association — 35
Ky. Educational Television — 33
Ky. High School Athletic Association — 34
Ky. School Boards Association — 34

L
Language Arts — 12
Law Library, State — 32
Legal Affairs, Legislative Services — 7
Library, Department — 8
Lunchroom Programs — 9
Local School Finance Services, Division — 15

M
Management Information Systems, Computer — 10
Manpower Training — 18
Materials Center — 8
Mathematics Education Coordinator — 12
Media Center, Instructional — 8
Mentally Retarded Students — 14
Migrant Programs — 12
Music Consultant — 12

P
Parents & Teachers Kentucky Branch — 32
Payroll, Department — 9
Periodicals, Materials Center — 8

Personnel Services, Department — 9
Photographic Services — 7
Planning & Evaluation, Elem. & Sec. — 10
Planning & Evaluation, Occupational — 18
Private Colleges — 38
Private Schools — 150
Program Development, Elem. & Sec. — 12
Program Development, Occupational — 18
Program Management, Vocational — 19
Psychometric Services — 11
Public Relations — 7
Public School Districts Elementary — 142
Public School Districts, Secondary — 142
Publications Division — 7
Pupil Personnel — 16
Pupil Personnel, Directors of — 58
Pupil Transportation — 16

R
Reading Consultant — 12
Rehabilitation Services — 17
Research — 10
Right To Read Consultant — 12

S
Safety Education — 12
Science Consultant — 12
School Lunch — 9
School Food Service, Directors — 9
School Library Services — 8
School Social Workers/Visiting Teachers — 66
Social Studies Consultant — 12
Special Education — 13
Special Services — 11
Speech & Hearing Impaired — 13
Sports — 12
Staff Development — 11
Statistics — 10
Superintendents — 53
Superintendents, Assistant — 56
Superintendent of Public Instruction — 7

T
Teacher Certification — 13
Teacher Education — 13
Teacher Retirement System — 32
Teacher Tenure — 13
Testing — 11
Textbook Commission — 32
Title I, Compensatory Education — 12
Title IV, Exemplary Programs — 10
Transportation Directors — 86

V
Veterans Education — 18
Visually Handicapped — 13
Vocational Education — 17
Vocational Education Regions — 21
Vocational Guidance — 20

Joseph James Bullock	1838-1839
Reverend Hubbard Hinde Kavanaugh	1839-1840
Reverend Benjamin Bosworth Smith	1840-1842
George W. Bush	1842-1843
Ryland Thompson Dillard	1843-1847
Reverend Robert Jefferson Breckinridge	1847-1853
Reverend John Daniel Mathews	1853-1859
Robert Richardson	1859-1863
Reverend Daniel Stevenson	1863-1867
Zachary F. Smith	1867-1871
Dr. Howard Henderson	1871-1879
Joseph Desha Pickett	1879-1887
Edward Porter Thompson	1887-1895
William Jefferson Davidson	1895-1899
H. V. McChesney	1899-1903
James Henry Fuqua	1903-1907
John Grant Crabbe	1907-1909
Ellsworth Regenstein	1909-1911
Barksdale Hamlett	1911-1916
V. O. Gilbert	1916-1920
George Colvin	1920-1924
McHenry Rhoads	1924-1928
W. C. Bell	1928-1932
James H. Richmond	1932-1936
H. W. Peters	1936-1940
John W. Brooker	1940-1944
John Fred Williams	1944-1948
Boswell Bush Hodgkin	1948-1952
Wendell P. Butler	1952-1956
Dr. Robert Richard Martin	1956-1959
Wendell P. Butler	1959-1964
Dr. Harry Sparks	1964-1968
Wendell P. Butler	1959-1964
Dr. Harry Sparks	1964-1968
Wendell P. Butler	1968-1972
Dr. Lyman V. Ginger	1972-1976
Dr. James B. Graham	1976-

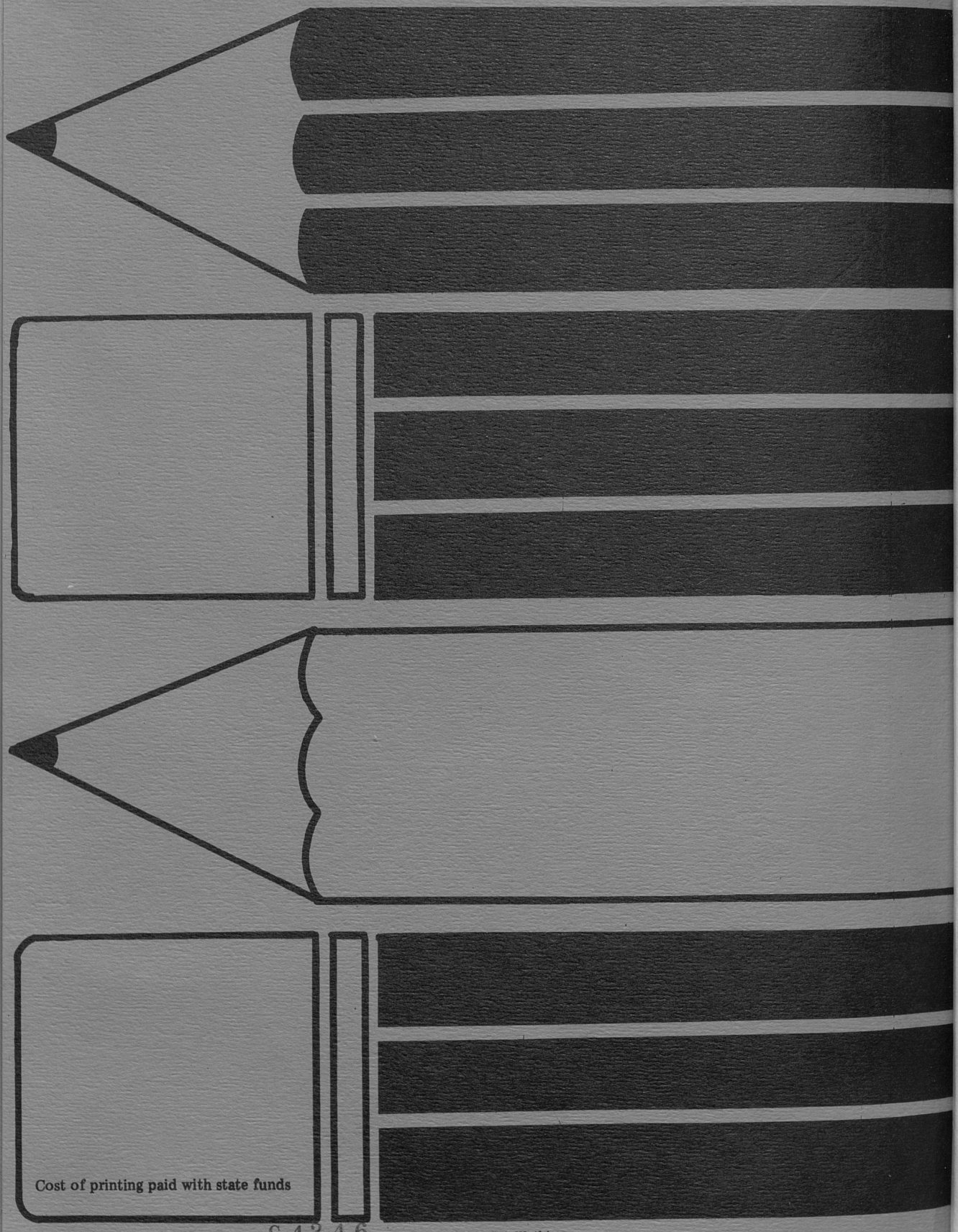

Cost of printing paid with state funds

G 4 3 4 6

Cover design by Gail Watkins