FINANCIAL REPORT OF LEXINGTON LODGE NO. 1, F. & A. M.
JULY 1964

COLLECTIONS:

Dues:			
1962	20.00		
1963	20.00		
1964	400.00	440.00	
Fees		180.00	
Interest:			
Series H Bonds	191.00		
Second National Bank and Tr.	325.22	516.22	1,136.22
Bank balance July 1, 1964			5,029.44
			6,165.66

DISBURSEMENTS:

July 6	Check No.	2936	Nolte Flowers	15.45	
6		2937	Michler Florist	56.65	
6		2938	Cincinnati Regalia, Inc.	456.90	
6		2939	Masonic Home Journal	10.30	
6		2940	Wilburn House	23.94	
6		2941	Boggs Insurance Agency	31.68	
6		2942	Void		
6		2943	Ashland Family Laundry	15.38	
6		2944	Art Craft Press	154.80	
6		2945	Frank Adrian (Return fees)	35.00	
6		2946	Robert J. Valentine (Rejected)	75.00	
6		2947	Thomas Horine	38.31	
				913.41	
Transfer to Savings Account (Interest)				325.22	1,238.63
Bank balance July 31, 1964				5,062.33	
Less checks outstanding:					
		2930		15.00	
		2939		10.30	
		2945		35.00	
		2946		75.00	
				135.30	4,927.03
					6,165.66

Cash on hand 8-1-64 10 4927.03

Wilburn House

Wilburn House, Secretary

LEXINGTON LODGE NO. 1, F. & A. M., LEXINGTON, KY.

CHARTERED 1788

DATE August 1, 1964

Called	MEETING		Treasurer
Gresham Sacra	W. Master	Wilburn House	Secretary
Chester Meyer	Senior Warden		Senior Steward
Victor Howard	Junior Warden		Junior Steward
E. B. Cochran	Senior Deacon	W. T. Jordan	Tiler
C. S. Mount	Junior Deacon	Harry King	Chaplain

4:00 P. M. Lodge opened in form on Master Masons Degree with nine others present.

Master announced the purpose of this called meeting was to confer the Master Masons Degree upon five Brothers.

M. M. Confer

The candidates were then admitted and the first section was conferred on the following by Gresham Sacra:

Gene Aswell Brisbay
Lafayette Harvey Johnson
Howard Vaughn Langston
Ralph S. Madden
Oliver Wilkes Spieth

After a brief at ease the lodge was called to order and proceeded to raise in short form the following Brothers:

Oliver Wilkes Spieth by Gresham Sacra, W. Master
Gene Aswell Brisbay by E. B. Cochran, S. S.
Howard Vaughn Langston by Chester Meyer, P. M.

5:55 P. M. Lodge called from labor to refreshment. The craft then enjoyed a very fine ham dinner served by our food committee to aproximately 100 members and guest present by this time.

7:00 P. M. Lodge called from refreshment to labor on Master Masons Degree.

The following was then raised in short form by C. S. Mount:

Lafayette Harvey Johnson

After a brief at ease the craft then proceeded to raise in full ceremonial Ralph S. Madden, with Marvin Whitton in the East and with the assistance of our degree team.

They were then requested to approach the East where they were given the Tylers Oath by C. S. Mount, charge by Chester R. Meyer and presented their aprons, Histroy of Lexington Lodge No. 1 and program of our 175th. Anniversary dinner and membership. After which they were seated in the North.

P. MASTER

Master Sacra thanked all the ~~officers~~ degree team and food committee for their help of the evening

Sick and distressed:

Brother Faulkner not so well, going to hospital.
Brother Palmer and McFarland getting alon as well as could be expected.

Widow of Jesse Dunham in Good Samaritan Hospital.

All visitors were requested to stand and be recognized. Four present.

Master Sacre announced we would have our family night, Friday August 7, 1964. This to be a fish fry and all Masons and their families were invited to attend this meeting at Keeland, starting at 6:00 P. M.

9:20 P. M. Lodge closed in form.

Wilburn House, Secretary

Gresham Sacra, Master

LEXINGTON LODGE NO. 1, F. & A. M., LEXINGTON, KY.

CHARTERED 1788

DATE August 3, 1964

Stated	MEETING		Treasurer
Gresham Sacra	W. Master	Wilburn House	Secretary
Thomas Horine	Senior Warden	William Marlowe	Senior Steward
Whitfield Tandy	Junior Warden		Junior Steward
Daniel Lail	Senior Deacon	W. T. Jordan	Tiler
E. B. Cochran	Junior Deacon		Chaplain

7:30 P. M. Lodge opened in form on Master Masons Degree with eighteen others present.

Minutes of July 6, 1964, July 20, 1964, July 22, 1964 and August 1, 1964 were read and approved.

Petitions received

Secretary presented the following petitions which were duly ordered received and committees appointed:

Initiation:

Joseph Harold Corn
Julian Frank Fryman
James Robert Wallace

Affiliation:

W. Joe Harris

Ballots

Secretary reported for the committees on the following, ballots were spread with the following results:

Elected all three degrees:

Martin Van Buren Hutson, Jr.
Melvin Lee McGuire
Homer Fain

Elected for affiliation as a dual member:

Dan Drondes Moore

Elected for reinstatement:

William G. Isaacs

Rejected:

Jack Martin Reeder

Master Sacra announced that we would have our Family Night on August 7, 1964 at Keeneland, starting at 6:00 P. M.

Correspondence:

A card was read from the family of William Mason Kincaid thanking the lodge for their help in their troubled hour.

Secretary presented the following bills which were duly ordered received for payment:

Cecil Moberly	179.09
Transylvania Printing Co.	6.75
Thomas Horine	19.14
Whitfield Tandy	8.95

Thomas Horine reported to the lodge that the committee appointed for Masonic Fraternal Day have all their plans made. This meeting would be held at Lexington Trotting Tract on September 13, 1964, starting at 2:00 P. M., with Brother Herbert Sledd our speaker and with all the other bodies participating. He also reported that there was going to be some expenses that all the other lodges in the District were going to pay on the basis of ten cent per member and made a motion that Lexington Lodge No. 1 spend not over $200., subject to the approval of our Finance Committee. After being seconded the motion was then carried.

Sick and distressed:

Don Freeman been in hospital, home now.
Wuard Harris been ill, home but can not have company.

E. C. Wilcoxen reported for his committee on plans for our new building. He stated that they have been looking for a tract and have two or three in mind. However, Nothing has been done as of now.

All visitors were requested to stand and entroduce themselves. None present.

9:25 P. M. Lodge closed in form.

Wilburn House, Secretary

Gresham Sacra, Master

LEXINGTON LODGE NO. 1, F. & A. M., LEXINGTON, KY.

CHARTERED 1788

DATE August 17, 1964

Stated	MEETING	J. H. Sims	Treasurer
Gresham Sacra	W. Master	Wilburn House	Secretary
Thomas Horine	Senior Warden	E. B. Cochran	Senior Steward
Whitfield Tandy	Junior Warden	William Marlowe	Junior Steward
Daniel Lail	Senior Deacon	W. T. Jordan	Tiler
Jack Neeley	Junior Deacon	?Randolph White	Chaplain

7:30 P. M. Lodge opened in form on Master Masons Degree with twenty-nine others present.

Due to the work of the evening, by the order of the lodge, all business was dispensed with with the exception of work, sick and distressed, good of the order and recogination of visitors.

7:40 P. M. Called from labor to refreshment preparatory to opening on Entered Apprentice Degree. Opened in form on Entered Apprentice Degree. Six Entered Apprentice were admitted and examined on this degree by Wilbern Neeley. Those found proficient were as follows:

E. A. Examination

Victor Hugo Fuller III
David Bree Kahle
James Henry Robinson, Jr.
Carl Eugene Travis
John Will Whitaker
Earl Lydmon Barker, courtesy to Henderson Lodge No. 437, Irvine, Ky.

They were then declared proficient on the Entered Apprentice Degree in this lodge.

8:05 P. M. Closed in form on Entered Apprentice Degree. Opened in form on Fellow Craft Degree. Six candidates were admitted and the first section was conferred on the following by Whitfield Tandy:

F. C. Confer

Victor Hugo Fuller III
David Bree Kahle
James Henry Robinson, Jr.
Carl Eugene Travis
John Will Whitaker
Earl Lydmon Barker, courtesy to O. D. Henderson Lodge No. 437, Irvine, Ky.

After a brief at ease they were again admitted to the lodge and made their flight of winding stairways, which was conferred by Jack Neeley. They were then requested to approach the East and the Letter G. was given by William Marlowe after which they were seated in the North.

9:35 P. M. Closed in form on Fellow Craft Degree. Called from

refreshment to labor on Master Masons Degree.

Master Sacra thanked all the officers for their help of the evening.

Sick and distressed:

Lee Bowling in Veterans Hospital.
Brother Palmer, Faulkner still ill at home and Brother McFarland been in hospital.

George Sinle, recorder of Kosaer Temple, had a strock and very ill.

Brother Horine announced we would have Masonic Fraternal Day on September 13, 1964, starting at 2:00 P. m. at Lexington Trotting Track. All Masons, their families and friends invited.

All visitors requested to stand and entroduce themselves. Four present.

9:50 P. M. Closed in form.

Wilburn House, Secretary

Gresham Sacra, Master

FINANCIAL REPORT OF LEXINGTON LODGE NO. 1, F. & A. M.
AUGUST 1964

COLLECTIONS:

Dues:			
1963	10.00		
1964	73.45	83.45	
Dues by reinstatement		30.00	
Fees		345.00	
Supplies sold		6.60	
Interest - Series H Bonds		189.00	
Refund - Food expense, Thomas Horine		11.43	
			665.48
Bank balance August 1, 1964			4,937.03
			5,602.51

DISBURSEMENTS:

Aug.	1	Check No. 2948	Cecil Moberly	179.09		
	3	2949	Transylvania Ptg.	6.75		
	3	2950	Thomas Horine	19.14		
	3	2952	Whitfield Tandy	8.95		
	10	2953	Cecil Moberly	1,146.76		
	17	2954	C. E. Ward Co.	16.72		
	17	2955	Art Craft Press	129.75		
	17	2956	Brock-McVey Co.	74.49		
	17	2957	United Fish Distr.	225.00	1,806.65	
Aug.	1	Check No. 2951	Jack Reeder (Fees refunded	35.00		
	8		Return check - Jerry Issacs, NSF	10.00	45.00	1,851.65
Bank balance August 31, 1964					4,102.58	
Less checks outstanding:						
		2946		75.00		
		2951		35.00		
		2954		16.72		
		2957		225.00	351.72	3,750.86
						5,602.51

Wilburn House, Secretary

LEXINGTON LODGE NO. 1, F. & A. M., LEXINGTON, KY.

CHARTERED 1788

DATE September 7, 1964

Stated	MEETING		Treasurer
Gresham Sacra	W. Master	John E. Hawkins	Secretary
Thomas Horine	Senior Warden	Charles Mount	Senior Steward
Whitfield Tandy	Junior Warden	Robert Remington	Junior Steward
Daniel Lail	Senior Deacon	W. T. Jordan	Tiler
E. B. Cochran	Junior Deacon		Chaplain

7:30 P. M. Lodge opened in form on Master Masons Degree with eighteen others present.

Minutes of August 3, 1964, and August 18, 1964 were read and approved.

M. M. Examination

Master announced we would now have an examination on the Master Masons Degree. The following were then examined on this degree by GARY Wellinghurst

Gene Aswell Brisbay
Lafayette Harvey Johnson
Howard Vaughn Langston
Ralph S. Madden
Oliver Wilkes Speith

They were thendeclared proficient on this degree in this lodge.

Petitions received

Secretary presented the following petitions which were duly ordered received and committees appointed:

Initiation:

Charles Blankenship
George Wilbur Kinne
Max W. Nestor
Robert J. Renfro
James William Webster, Jr.

Affiliation:

Robert Paul Collier

Secretary reported for the committees on the following, ballots were spread with the following results:

Rejected:

James Earl Ledger

Correspondence:

Financial report for the month of July was read and said report was made a part of the minutes.

The following deaths was reported:

Luther T. Rankin	8-12-1964
Owens Ratliff	8-15-1964

A letter was read from Paris Lodge No. 2, thanking the lodge for conferring the funeral upon William Mason Kincaid as a courtesy to them.

A letter was read from a Lodge in Florida regarding action that they thought should be brought against Theodore Randolph Hamilton. Master Sacra turned the matter over to our jurisprudence committee for their action and to report back to the lodge.

Secretary presented the following bills which were duly ordered received for payment:

Cecil Moberly	1,146.76
C. E. Ward Co.	16.72
United Fish Distributors	225.00
Brock McVey Co.	74.49
Art Craft Press	129.75
United Fish Distributors	18.42
Ashland Family Laundry	8.12
Baumann Paper Co.	73.63
Art Craft Press	79.40
Wilburn House	1.69
Thomas Horine	200.00
" "	19.33
Whitfiled Tandy	15.44

Sick and distressed:

Brother Bowling home from hospital and getting along fine.

Master Sacra announced Masonic Fraternal Day on September 13, and invited all to attend.

All visitors were requested to stand and be recognized. One present.

8:30 P. M. Lodge closed in form.

William Horne
Secretary

Gresham Sacra
Master

LEXINGTON LODGE NO. 1, F. & A. M., LEXINGTON, KY.

CHARTERED 1788

DATE September 21, 1964

Stated	MEETING		Treasurer
Gresham Sacra	W. Master	Wilburn House	Secretary
Thomas Horine	Senior Warden	E. B. Cochran	Senior Steward
Whitfield Tandy	Junior Warden	William Marlowe	Junior Steward
Daniel Lail	Senior Deacon	W. T. Jordan	Tiler
Jack Neeley	Junior Deacon	Harry King	Chaplain

7:30 P. M. Lodge opened in form on Master Masons degree with twenty-one others present.

7:40 P. M. Called from labor to refreshment preparatory to opening on Fellow Craft Degree. Opened in form on Fellow Craft Degree. Six Fellow Craftes were admitted and examined on this degree by Wilbern Neeley. Those found proficient were as follows:

F. C. Examine

Wallace P. Cook
David Bree Kahle
James Henry Robinson, Jr.
Carl Eugene Travis
John Will Whitaker
Earl Lydmon Barker as a courtesy to O. D. Henderson Lodge No. 437, Irvine, Kentucky

They were then declared proficient on this degree in this lodge.

8:10 P. M. Closed in form on Fellow Craft Degree. Called from freshment to labor on Master Masons Degree.

Petitions received

Secretary presented the following petitions which were duly ordered received and committees appointed:

Initation:

Othmar Leonard Raeger
Edward Phillip Charles

Master Sacra announced Lexington Chapter would have their regualr meeting on September 24th. and invited all Chapter members to come down.

He also announced that we would have our Past Masters night on Sometime in early November. Details to be worked out later, and that Lexington Chapter would have their 175th. anniversary at Phoenix Hotel on November 30, 1964. Details of this meeting to be announced later.

All visitors were requested to stand and be recognized. One present.

Several talks were made on what a good succes was had on Masonic Fraternal Day.

8:25 P. M. Lodge closed in form.

Wilburn House, Secretary

Gresham Sacra, Master

FINANCIAL REPORT OF LEXINGTON LODGE NO. 1, F. & A. M.
SEPTEMBER, #### 1964

COLLECTIONS:

Dues:			
1963	10.00		
1964	170.00	180.00	
Fees		265.00	
Certificate of Deposit		8,000.00	
Interest "		160.00	
Refund - Brock-McVey Co.		57.47	8,662.47
Bank balance September 1, 1964			3,750.86
			12,413.33

DISBURSEMENT:

Sept.	7	Check No.	2958	United Fish Distr.	18.42	
	7		2959	Ashland Laundry	8.12	
	7		2960	Baumann Paper Co.	73.63	
	7		2961	Art Craft Press	79.40	
	7		2962	Wilburn House	1.69	
	7		2963	Grand Lodge of Ky.	8,113.00	
	7		2964	Whitfield Tandy	15.44	
	7		2965	Thomas Horine	19.33	
	7		2966	" "	200.00	8,529.03
Sept.	7	Check No.	2967	James Earl Leader (Fees refunded)	35.00	35.00 8,564.03
Sept. 30	Bank Balance					3,849.30
						12,413.33

Wilburn House

Wilburn House, Secretary

LEXINGTON LODGE NO. 1, F. & A. M., LEXINGTON, KY.

CHARTERED 1788

DATE October 5, 1964

Stated	MEETING		Treasurer
Gresham Sacra	W. Master	Wilburn House	Secretary
Thomas Horine	Senior Warden	William Marlowe	Senior Steward
Whitfield Tandy	Junior Warden		Junior Steward
Daniel Lail	Senior Deacon	W. T. Jordan	Tiler
E. B. Cochran	Junior Deacon	Randolph White	Chaplain

7:30 P. M. Lodge opened in form on Master Masons Degree with seventeen others present.

Minutes of September 7, 1964 and September 21, 1964 were read and approved.

Petitions received

Secretary presented the following petitions which were duly ordered received and committees appointed:

Initiation:

Paul Henry Ayers
James Blaine Ockerman
King Richard Watson
Omer Lee Worthington

Ballots

Secretary reported for the committees on the following, ballots were spread with the following results:

Elected all three degrees:

Joseph Harold Corn
Julian Frank Fryman
Bruce B. Huff
Ralph Glendon Rider, Jr.
James Robert Wallace

Affiliation:

William Robert Bartholomew
W. Joe Harris

Correspondence:

Financial report for August and September, 1964 were read and said reports were made a part of the minutes.

A letter was read from Ray R. Nabors, District Deputy Grand Master of District No. 25, thanking the lodge for their help during Masonid Fraternal Day program.

A letter was read from Joseph Robert Ware stating his dues card had been lost and requested a duplicate card. A motion was made and seconded that a duplicate card be issued. Motion carried.

Master Sacra announced we would have our Past Masters Night on October 26, 1964. This to be a dinner meeting at Imperial House

starting at 7:00 P. M.

A letter was read by Master Sacra from Wilburn House submitting his resignation as Secretary of Lexington Lodge No. 1, effective as of October 19, 1964, stating that due to his many other duties he was forced to do this. A request was also made that an audit be made as of this date. A motion was made, duly seconded that this resignation be accepted. Motion carried. Master Sacra then appointed Brother Johne E. Hawkins to fill out the term for the year as Secretary.

Sick and Distressed:

Brother McFarland, Palmer and Faulkner still ill at home and would like to have company.

Bryan Bunch, Treasurer of Devotion Lodge No. 160 in Central Baptist Hospital.

Wife of Clint Hoffmann home from hospital.

The following deaths were reported:

J. T. Marshall, an Entered Apprentice, as of August, 1964

Richard T. Benton as of October 3, 1964

Secretary presented the following bills which were duly ordered received for payment:

Myron Green	56.70
Factory Services, Inc.	8.50
Wilburn House	2.25
Try-Me Sanitation	10.00
Whitfield Tandy	14.30
Rhomas Horine	18.97

8:30 P. M. Lodge closed in form.

Wilburn House
Secretary

Gresham Sacra, Master

LEXINGTON LODGE NO. 1, F. & A. M., LEXINGTON, KY.

CHARTERED 1788

DATE October 19, 1964

Stated	MEETING		Treasurer
Gresham Sacra	W. Master	Wilburn House	Secretary
Thomas Horine	Senior Warden	William Marlowe	Senior Steward
Daniel Lail	Junior Warden	Carl Wilson	Junior Steward
Jack Neeley	Senior Deacon	W. T. Jordan	Tiler
E. B. Cochran	Junior Deacon	Harry King	Chaplain

7:30 P. M. Lodge opened in form on Master Masons Degree with eighteen others present.

The lodge then approved that we dispense with all business for the evening with the following exceptions: Work, good of the order, sick and distressed and recognition of vistors.

7:35 P. M. Called from labor to refreshment preparatory to opening on Entered Apprentice Degree. Opened in form on Entered Apprentice Degree. Eight candidates were admitted and the first section was conferred by Daniel Lail, on the following:

E. A.
Confer

Joseph Harold Corn ✓
Homer Fain ✓
Julian Frank Fryman
Bruce B. Huff ✓
Martin Van Buren Hutson, Jr. ✓
Melvin Lee McGuire ✓
Ralph Glendon Rider, Jr. ✓
James Robert Wallace ✓

After a brief at ease they were again admitted to the lodge and the second section was conferred by E. B. Cochran and they were welcomed by the lodge and seated in the North.

9: 10 P. M. Closed in form on Entered Apprentice Degree. Called from refreshment to labor on Master Masons Degree.

Master Sacra thanked Brother Lail and Cochran for their work of the evening.

It was announced to the lodge that we have lost our Grand Secretary, Brother A. E. Orton. His loss will be very deeply felt by all Masons in Kentucky and the world. Master Sacra requested the lodge to stand and have a moment of silent prayer in memory of Brother Orton.

Sick and distressed:

Brother Duard Harris is very ill and not any better.
Paul Vail, member of Robert E. Sirkle Lodge, going into hospital for an operation.
Wife of Brother Jim Dix ill.

All visitors were requested to stand and be recognized. One present.

Master Sacra announced the following:

Past Masters Night on October 26,, 1964 at Imperial House. This the night we honor all our Past Masters.

Called meeting for October 29, 1964 for the conference of Master Masons Degree. This meeting to start at 3:00 P. M. and dinner at 6:00 P. M.

9:25 P. M. Lodge closed in form.

Wilburn House, Secretary

Gresham Sacra, Master

LEXINGTON LODGE NO. 1, F. & A. M., LEXINGTON, KY.

CHARTERED 1788

DATE October 23, 1964

Called	MEETING		Treasurer
Marvin Whitton	W. Master		Secretary
W. T. Jordan	Senior Warden		Senior Steward
C. S. Mount	Junior Warden		Junior Steward
	Senior Deacon		Tiler
	Junior Deacon	Charles Grubbs	Chaplain

11:35 A. M. Lodge opened in form on Master Masons Degree at Blue Grass Memorial Gardens.

Master announced the purpose of this called meeting was to confer the last sad rites upon one of our brothers.

The craft then proceeded to confer the last sad rites upon Walter F. Grimes, as a courtesy to Grant Lodge No. 85, Williamstown, Kentucky.

12:20 P. M. Lodge closed in ample form.

Wilburn House, Secretary

Marvin Whitton, Acting Master

LEXINGTON LODGE NO. 1, F. & A. M., LEXINGTON, KY.

CHARTERED 1788

DATE October 29, 1964

Called	MEETING		Treasurer
Gresham Sacra	W. Master	John Hawkins	Secretary
Tom Horine	Senior Warden		Senior Steward
W. E. Lander, Sr.	Junior Warden		Junior Steward
Victor Howard	Senior Deacon	W. T. Jordan	Tiler
E. B. Cochran	Junior Deacon		Chaplain

Lodge opened in form at 3:00 p.m. on the Master Mason's degree. Thirteen others present.

Tom Horine conferred the first section on nine candidates, as follows:

Wallace P. Cook
David Bree Kahle
Charles Clarence Manker, Jr.
James Henry Robinson, Jr.
Stanley W. Smart, Jr.
Carl Eugene Travis
John Will Whitaker
Earl Lydmon Barker
Orville Hayes

After a brief at ease the lodge was called to order and proceeded to raise in short form the following Brothers:

Wallace P. Cook by W.E.Lander Sr. P.M.
David Bree Kahle by W.E.Lander Sr. P.M.
Charles Clarence Manker Jr. by Gary Wellinghurst.
Stanley W. Smart Jr. by Louis McKinney
Carl Eugene Travis by Charles Mount
John Will Whitaker by Gresham Sacra Master
Earl Lydmon Barker by L.N. Leonard P.M.
Orville Hayes by Louis McKinney

Courtsey Henderson #437
Courtsey Devotion #160

5:55 p.m lodged called from labor to refreshment and the craft enjoyed a fine chicken dinner served by our food committee.

7:00 p.m. lodge called from refreshmentt to labor on Master Masons degree.The craft then proceeded to raise in full ceremonial James Henry Robinson Jr. with Chester Meyer in the East and assisted by the degree team.

The newly raised brothers were then requested to approach the east where they were given the tilers oath by Charles Mount .The charge was the given by Chester Meyer.Master Sacra congratuled the new brothers and seated them in the north and asked for any response...several expressed their thanks and appreciation .

Master Sacra thanked the degree team as well as a past masters who helped confer the work during the day.All those present were introduced to the craft present.

The death of Jack Parker was announced to the lodge.

All visitors were requested to stand and introduce themselves...five present.

There being no further business to come before the lodge, lodge was closed in form at 9:10 P.M.

John E. Hawkins

John E. Hawkins, Secretary

Gresham Sacra

Gresham Sacra, Master

LEXINGTON LODGE NO. 1, F. & A. M., LEXINGTON, KY.

CHARTERED 1788

DATE November 2, 1964

Stated	MEETING		Treasurer
Gresham Sacra	W. Master	John Hawkins	Secretary
Thomas Horine	Senior Warden	William Marlowe	Senior Steward
Whitfield Tandy	Junior Warden	E. B.Cochran	Junior Steward
Daniel Lail	Senior Deacon	W. T. Jordan	Tiler
Jack Neeley	Junior Deacon	Randolph White	Chaplain

7:30 p.m. lodge opened in form on Master Masons degree with 23 others present. Minutes of October 5th, 19th, 23rd and 29th, were read and approved.

Petitions received

Secretary presented the following petition which was duly ordered received and a committee appointed:

Initiation: William Octavious Joseph.

Correspondence

A letter was read from the visiting brother from England who recently visited this lodge. Master Sacra gave the lodge a report on his attendance at Grand Lodge in October.

Bills

The following bills were presented and motion made and seconded to pay same:

Cecil Moberly	$188.93
Addressograph Corp.	1.65
Michler Florist	33.48
Art Craft Press	240.62
Wilburn House	4.68
Thomas Horine	17.59
Dan Lail	2.40

Thomas Horine, Senior Warden, assumed the east and stated that it was the custom of the lodge to pass a motion to purchase a gift not to exceed $100.00 for the outgoing master. A motion was then made, seconded and passed to purchase such a gift.

Master Sacra re-assumed the east and called for visitors to introduce themselves. No visitors present.

Sick and distressed:
Don Freeman, ill, not doing any good.
David Penn Perry, very ill at home with cancer.

Remarks were again made by several brothers as to the very fine job that Brother House had rendered as the secretary of the lodge. The lodge will be ever grateful to this fine brother for his untiring services.

There being no further business the lodge was closed in form at 8:15 p.m.

John E. Hawkins
John Hawkins
Secretary

Gresham Sacra
Gresham Sacra
Master

LEXINGTON LODGE NO. 1, F. & A. M., LEXINGTON, KY.

CHARTERED 1788

DATE November 6, 1964

Called	MEETING		Treasurer
Marvin Whitton	W. Master		Secretary
W. T. Jordan	Senior Warden		Senior Steward
C. S. Mount	Junior Warden		Junior Steward
	Senior Deacon		Tiler
	Junior Deacon	Charles Grubbs	Chaplain

7:25 p.m. lodge opened in ample form on Master Masons degree at Milwards Funeral Home.

Master announced the purpose of this called meeting was to confer the last sad rites upon one of our brothers.

The craft then proceeded to confer the last sad rites upon Robert Rule Tallent.

7:45 p.m. lodge closed in ample form.

John E. Hawkins
Secretary

Marvin Whitton
Acting Master

LEXINGTON LODGE NO. 1, F. & A. M., LEXINGTON, KY.

CHARTERED 1788

DATE November 16, 1964

Stated	MEETING		Treasurer
Gresham Sacra	W. Master	John Hawkins	Secretary
Thomas Horine	Senior Warden	E.B. Cochran	Senior Steward
Whitfield Tandy	Junior Warden	William Marlowe	Junior Steward
Daniel Lail	Senior Deacon	W.T. Jordan	Tiler
Jack Neeley	Junior Deacon	Harry King	Chaplain

7:30 p.m. lodge opened in form on Master masons degree with 42 others present. Minutes of November 2, and November 16, 1964 were read and approved.

Petitions Received

Secretary presented the following petition which was duly ordered received and a committee appointed

Initiation: Arnold L. Johnson Jr.

Bills

The following bills were presented and motion made and seconded to pay same.

Lex. Masonic Adv. Assoc.	100.00
Keystone Printery	291.65
Union Transfer	10.00
Imperial House	348.63
Pepsi Cola Co.	45.70
Art Craft Press	38.63
Transy. Prtg Co.	49.23
Coca Cola Co.	72.54

Sick and Distress

Bro. Wm Saunier made a report on David Perry. He stated that Bro. Perry was now taking cobalt treatments for his ailment.

Visitors

None present

Work

7:45 p.m. called from labor to refreshment on M.M degree preparatory to opening on the E.A. degree.

7:46 p.m. opened in form on the E.A. degree. Seven E.A.s were then admitted and examined by Wilbern Neeley. Those examined were

Joseph Harold Corn
Homer Fain
Bruce B. Huff
Martin Van Buren Hutson Jr.
Melvin Lee McGuire
Ralph Glendon Rider Jr.
James Robert Wallace

These brothers were then declared proficient by the lodge.

8:08 p.m. closed in form on the E.A. degree.

8:10 p.m. opened in form on the F.C. degree. The above seven brothers were then admitted and the

first section was then conferred byBBother Whitfield Tandy. ~~After~~ After a brief at ease the lodge was called to order and the staircase lecture was then given by Brother E.B? Cochran.Brother William Marlowe explained the letter G and the brothers were then seated in the north.

9:35 p.m. closed in form on the F.C. degree.

9:40 p.m. called from refreshment to labor on the Master Masons degree. Master Sacra congratulated the brothers for the fine work just conferred. Brother Cochran gave the staircase lecture for the first tiemand did a very fine job.

There being no further business the lodge was closed in form at 9:52 pm.m.

John E. Hawkins
John Hawkins
Secretary

Gresham Sacra
Gresham Sacra
Master

JOHN E. HAWKINS
119 WEST THIRD
LEXINGTON, KENTUCKY 40507
255-7171

December 3, 1964

To the Master, Wardens
and Brethren
Lexington Lodge No. 1, F. & A. M.
Lexington, Kentucky

I have examined the financial records and transactions of Brother Wilburn House for the period August 1, 1964 through October 26, 1964 and find them to be accurate in all respects. This examination was made in accordance with generally accepted auditing standards and accordingly included such tests and auditing procedures as I considered necessary in the circumstances.

On the above date, October 26, 1964, all the records of the Secretary were accordingly turned over to me.

Fraternally yours,

John E. Hawkins

John E. Hawkins

LEXINGTON LODGE NO. 1, F. & A. M.
LEXINGTON, KENTUCKY
FINANCIAL STATEMENTS
JULY 31, 1964

December 3, 1964

To the Master, Wardens
and Brethren
Lexington Lodge No. 1, F. & A. M.
Lexington, Kentucky

I have examined the financial statements of Lexington Lodge No. 1, F. & A. M., Lexington, Kentucky as of July 31, 1964. My examination was made in accordance with generally accepted auditing standards, and accordingly included such tests of the accounting records and such other auditing procedures as I considered necessary in the circumstances.

In my opinion, the accompanying balance sheet and related statements present fairly the financial position of Lexington Lodge No. 1, F. & A. M. at July 31, 1964, and the results of its operations for the year then ended in conformity with generally accepted principles of accounting applied on a basis consistent with that of the preceding year.

Yours very truly,

John E. Hawkins

John E. Hawkins

LEXINGTON LODGE NO. 1, F. & A. M.
LEXINGTON, KENTUCKY
COMPARATIVE BALANCE SHEETS

ASSETS		JULY 31, 1964		JULY 31, 1963
CURRENT ASSETS:				
Cash on hand & in banks	$21,302.25		$21,889.27	
Dues receivable - 1962	-0-		466.55	
1963	864.04		2,002.64	
1964	2,743.57		-0-	
Returned checks	85.00		50.00	
TOTAL CURRENT ASSETS		$24,994.86		$25,208.46
INVESTMENTS:				
U.S. Govt. bonds - cost	$48,702.00		$48,702.00	
Masonic temple stock - cost	12,000.00		12,000.00	
TOTAL INVESTMENTS		60,702.00		60,702.00
FIXED ASSETS:				
Furniture & fixtures-net		336.20		-0-
TOTAL ASSETS		$86,033.06		$85,910.46

LIABILITIES AND NET WORTH

CURRENT LIABILITIES:				
Unearned fees income	$ 1,100.00		$ 1,625.00	
Dues paid in advance	48.00		38.00	
TOTAL LIABILITIES		$ 1,148.00		$ 1,663.00
NET WORTH:				
Retained earnings		84,885.06		84,247.46
TOTAL LIABILITIES AND NET WORTH		$86,033.06		$85,910.46

LEXINGTON LODGE NO. 1, F. & A.M.
LEXINGTON, KENTUCKY
INCOME STATEMENT
FOR THE YEAR ENDED JULY 31, 1964

REVENUE:			
Dues income		$ 16,026.44	
Fees income		4,315.00	
Interest income		1,445.22	
TOTAL REVENUE			$ 21,786.66
EXPENSES:			
Lodge supplies		$ 646.63	
Secretary supplies		666.01	
Salaries:			
Treasurer	$ 5.00		
Tiler	50.00		
Lecturer	200.00		
Secretary	1,683.00	1,938.00	
Food and entertainment		3,052.26	
Grand Lodge dues		8,226.00	
Rentals:			
Building	$ 1,250.00		
Safety deposit box	11.00		
Post office box	18.00	1,279.00	
Sign repair		14.50	
Typewriter repair		28.76	
Gift to retiring master		100.00	
Telephone		30.58	
Laundry		50.21	
Flowers		387.80	
Advertising		104.98	
Postage		69.00	
Insurance		31.68	
Audit fee		150.00	
Degree team		120.00	
Depreciation		84.05	
Travel		74.00	
175th Anniversary	$ 4,905.60		
Less tickets sold	1,155.00	3,750.60	
Contributions:			
Ed Robinson	$ 25.00		
Old Masons Home	100.00		
Widows and Orphans Home	100.00		
Distressed brothers	100.00	325.00	
TOTAL EXPENSES			21,149.06
NET INCOME TO RETAINED EARNINGS			$ 637.60

LEXINGTON LODGE NO. 1, F. & A. M.
LEXINGTON, KENTUCKY
SCHEDULE OF INVESTMENTS
JULY 31, 1964

Capital Stock - $50.00 par Masonic Temple Association, Inc.

Certificate Date	Number	Shares	Value
January 10, 1911	1	3	$ 150.00
January 10, 1911	2	3	150.00
January 10, 1911	3	79	3,950.00
May 28, 1913	11	75	3,750.00
November 8, 1946	46-1	80	4,000.00
TOTALS		240	$ 12,000.00

LEXINGTON LODGE NO. 1, F. & A. M.
LEXINGTON, KENTUCKY
SCHEDULE OF INVESTMENTS
JULY 31, 1964

U. S. GOVERNMENT BONDS

Serial Number	Acquired	Maturity	Cost	Increment	Value 7-31-64	Maturity Value
C-24855-J	Nov 1952	12 yrs	$ 72.00	$ 28.00	$ 100.00	$ 100.00
M-25046-J	Nov 1952	12 yrs	720.00	280.00	1,000.00	1,000.00
M-25047-J	Nov 1952	12 yrs	720.00	280.00	1,000.00	1,000.00
M-25048-J	Nov 1952	12 yrs	720.00	280.00	1,000.00	1,000.00
M-25496-J	Apr 1953	12 yrs	720.00	248.00	968.00	1,000.00
M-25497-J	Apr 1953	12 yrs	720.00	248.00	968.00	1,000.00
V-10167-J	Apr 1953	12 yrs	3,600.00	1,240.00	4,840.00	5,000.00
M-26210-J	Dec 1953	12 yrs	720.00	232.00	952.00	1,000.00
M-26211-J	Dec 1953	12 yrs	720.00	232.00	952.00	1,000.00
M-26212-J	Dec 1953	12 yrs	720.00	232.00	952.00	1,000.00
M-104055-J	Apr 1954	12 yrs	720.00	216.00	936.00	1,000.00
M-104056-J	Apr 1954	12 yrs	720.00	216.00	936.00	1,000.00
M-104057-J	Apr 1954	12 yrs	720.00	216.00	936.00	1,000.00
M-109652-J	Jul 1954	12 yrs	720.00	216.00	936.00	1,000.00
M-109653-J	Jul 1954	12 yrs	720.00	216.00	936.00	1,000.00
M-109654-J	Jul 1954	12 yrs	720.00	216.00	936.00	1,000.00
M-122639-J	Feb 1955	12 yrs	720.00	186.00	906.00	1,000.00
M-122640-J	Feb 1955	12 yrs	720.00	186.00	906.00	1,000.00
M-122641-J	Feb 1955	12 yrs	720.00	186.00	906.00	1,000.00
M-122642-J	Feb 1955	12 yrs	720.00	186.00	906.00	1,000.00
M-197809-J	Feb 1956	12 yrs	720.00	158.00	878.00	1,000.00
M-197810-J	Feb 1956	12 yrs	720.00	158.00	878.00	1,000.00
M-197811-J	Feb 1956	12 yrs	720.00	158.00	878.00	1,000.00
M-197812-J	Feb 1956	12 yrs	720.00	158.00	878.00	1,000.00
M-248502-J	Sep 1956	12 yrs	720.00	144.00	864.00	1,000.00
M-248503-J	Sep 1956	12 yrs	720.00	144.00	864.00	1,000.00
X-518379-H	Jul 1958	10 yrs	10,000.00	—	10,000.00	10,000.00
V-555080-H	Mar 1959	10 yrs	5,000.00	—	5,000.00	5,000.00
V-555083-H	Mar 1959	10 yrs	5,000.00	—	5,000.00	5,000.00
M-7311010-H	Apr 1960	10 yrs	1,000.00	—	1,000.00	1,000.00
M-7311011-H	Apr 1960	10 yrs	1,000.00	—	1,000.00	1,000.00
M-7311012-H	Apr 1960	10 yrs	1,000.00	—	1,000.00	1,000.00
M-7311013-H	Apr 1960	10 yrs	1,000.00	—	1,000.00	1,000.00
M-82241832-E	Oct 1961	7 3/4 yrs	750.00	61.20	811.20	1,000.00
M-82241833-E	Oct 1961	7 3/4 yrs	750.00	61.20	811.20	1,000.00
M-82241834-E	Oct 1961	7 3/4 yrs	750.00	61.20	811.20	1,000.00
M-82241835-E	Oct 1961	7 3/4 yrs	750.00	61.20	811.20	1,000.00
M-82241836-E	Oct 1961	7 3/4 yrs	750.00	61.20	811.20	1,000.00
TOTALS			$48,702.00	$6,566.00	$55,268.00	$58,100.00

LEXINGTON LODGE NO. 1, F. & A. M., LEXINGTON, KY.

CHARTERED 1788

DATE December 7, 1964

Stated	MEETING	none	Treasurer
Gresham Sacra	W. Master	John E. Hawkins	Secretary
Thomas Horine	Senior Warden	Wm. Marlowe	Senior Steward
Whitfield Tandy	Junior Warden	Maynard McClain	Junior Steward
Daniel Lail	Senior Deacon	W.T. Jordan	Tiler
E.B. Cochran	Junior Deacon	Harry King	Chaplain

7:30 p.m. lodge opened in form on the master masons degree with 25 others present. Minutes of November 16, 1964 were read and approved.

Petitions Rec'd

The following petitions were presented and duly ordered received and committees appointed.

Initiation
- Cecil Milton Deatherage
- Bobby Richard White

Reinstatement
- Charles Edgar Harris

Ballots

The committee reports on the following petitions were given and a motion made to discharge the committees and a ballot taken. A ballot was taken with the following results:

Elected to receive all three degrees:
- Maw W. Nestor
- William A. Warren
- Hugh Straley Carnes Jr.
- Neale Allen Browning
- King Richard Watson
- Carl Alford Coatney
- Walter S. Johnston
- Robert Joseph Renfro

Elected by affiliation:
- Raldo Reeves Johnson
- Robert Paul Collier

Rejected:
- Allen Beckham LaFoe Jr.

Committee Reports

Brother John E. Hawkins presented the audit report of the lodge as of July 31, 1964. A motion was made that the report be made a part of the minutes. Motion carried. Brother Hawkins the presented a letter stating that he had satisfied himself as to the accuatcy of the records when they were turned over to him by Brother House. A motion was made to make this report a part of the minutes. Motion carried.

A report was given as to the remitting of dues of the life members, various officers, one insane member and several brothers who are sick or in the Old Masons Home. A motion was then made that the lodge remit the dues of the following.

Officers: Treasurer
Secretary
Tiler
Chaplain
Lecturer

Life members:
J.W. Mattingly
Marvin Whitton

Insane: W.H. Phelps

Sick members:
John Price Palmer
Walter Faulkner
Russell Sparks Jamerson

A motion was made that, the lodge make the usual contributions to the masonic homes and to Ed Robinson for Christmas.Motion carried. These amounts were read in the bills to be presented as follows:

Old Masons Home	$100.00
Masonic Widows & Orphans	100.00
Ed Robinson	25.00

The following bills were presented and motion made ,seconded and carried to pay same.

C.E. Ward Co.	41.12
The Letter Shop	70.60
Michler Florist	15.45
John E. Hawkins	71.93
John E. Hawkins	150.00
Gresham Sacra	25.00
Thomas Horine	15.48
Wilbern Neeley	200.00
James H. Sims	5.00
W.T. Jordan	50.00
Secretary @ 1.00 a member as of 12-31-64	
Old Masons Home	100.00
Masonic Widows & Orphans Home	100.00
Ed Robinson	25.00

Brother Franklin Stewart announced that Lexington Chapter No. 1 R.A.M. would confer the mark master degree on Thursday night. Master Sacra announed that the degree would confer the third degree in the Midway lodge on Saturday night December 12th.He said the team would leave here from the temple at 6:00p.m.

Correspondence: Automatic reinstated:Harry Eugene Gorham Demits:Leslie G Veal;Norman Hodge:William Lyon. Aletter was read as to one of our members, Brother Kinmonth being in the Walter Reed Hosp.

Sick:	Otho McFarland	no better
	Walter Faulkner	"
	John Palmer	"
	Randolph White	improving
	A.G. Brannock	"
	David Perry	"
	Lloyd Lindsey	operated on but now home.

Visitors: none present

8:28 p.m. closed in form on the master masons degree. Refreshments were served after the meeting.

John E. Hawkins
John E. Hawkins Secretary

Gresham Sacra
Gresham Sacra Master

LEXINGTON LODGE NO. 1, F. & A. M., LEXINGTON, KY.

CHARTERED 1788

DATE December 16, 1964

Called	MEETING		Treasurer
Marvin Whitton	W. Master		Secretary
W.T. Jordan	Senior Warden		Senior Steward
C.S. Mount	Junior Warden		Junior Steward
	Senior Deacon		Tiler
	Junior Deacon	Charles Grubbs	Chaplain

7:50 p.m. lodge opened in ample form on Master Masons degree at Milwards Funeral Home.

Master announced the purpose of this called meeting was to confer the last sad rites upon one of our brothers.

The craft then proceeded to confer the last sad rites upon Lewis W. Sabree.

8:20 P.m. lodge closed in ample form.

John E. Hawkins
Secretary

Marvin Whitton
Acting Master

LEXINGTON LODGE NO. 1, F. & A. M., LEXINGTON, KY.

CHARTERED 1788

DATE December 21, 1964

Stated	MEETING	None	Treasurer
Gresham Sacra	W. Master	John E. Hawkins	Secretary
Thomas Horine	Senior Warden	E.B. Cochran	Senior Steward
Whitfield Tandy	Junior Warden	William Marlowe	Junior Steward
Daniel Lail	Senior Deacon	W.T. Jordan	Tiler
Jack Neeley	Junior Deacon	Harry King	Chaplain

7:30P.M. lodge opened in form on the Master Masons degree with 33 others present.All the business of the lodge was suspended by approval except visitors, sick and distressed,and work.

Master Masons Exam.

The following brothers were examined by Brother Hulett.
Wallace P. Cook
David Bree Kahle Jr.
John Will Whitaker
Carl Eugene Travis.

These brothers were then declared proficient by vote of the lodge.

7:55 pm called from labor to refreshment on M.M.degree

8:00 pm opened in form on the Fellow Craft degree.

Fellow Craft Exam.

The following brothers were examined by Brother Neeley.
Joseph Harold Corn
Homer Fain
Bruce B. Huff
Martin Van Buren Hutson Jr.
Melvin Lee McGuire
Ralph Glendon Rider Jr.
James Robert Wallace

These brothers were then declared proficient by vote of the lodge.

8:15 pm closed in form on the Fellow Craft Degree.

8:17 pm opened in form on the Entered Apprentice degree

Entered Apprenticed Initiated

The first section of this degree was then conferred by Brother Dan Lail on the following candidates.
Neale Allen Browning
Hugh Straley Carnes Jr.
Carl Alford Coatney
Walter S. Johnston
Max W. Nestor
Robert Joseph Renfro
William Aten Warren
King Richard Watson

The second section lecture was then given by Brother EB. Cochran.The newly initiated brothers were then asked to face the West where they were received and welcomed by the hand of friendship and brotherly love.

9:48 pm closed in form on the Entered Apprentice Degree.

9:49 pm called from refreshment to labor on the Master Masons Degree.

The following brothers were reported as sick.

Tom Milford Barnett
Don W. Freeman
John Price Palmer

Visitors: Four presentfrom lodges in New Jersey, Illinois, New York and Millersburg,Ky.

Closed in form on the Masters Masons Degree at 10:00 pm.

John E. Hawkins
Secretary

Gresham Sacra
Master

LEXINGTON LODGE NO. 1, F. & A. M., LEXINGTON, KY.

CHARTERED 1788

DATE December 26,1964

Stated	MEETING	James H. Sims	Treasurer
Gresham Sacra	W. Master	John E. Hawkins	Secretary
Thomas Horine	Senior Warden	E.B. Cochran	Senior Steward
Whitfield Tandy	Junior Warden	William Marlowe	Junior Steward
Daniel Lail	Senior Deacon	W.T. Jordan	Tiler
Jack Neeley	Junior Deacon	Harry King	Chaplain

7:30 PM lodge opened in form on Master Masons degree with 38 others present.Minutes of December 7th,16th,and 21st,1964 were read and approved.

Correspondence

Demits were issued to Charles L. SIMPson and Stanley Lee Hellard Jr.Thank you notes were read from the Old Masons Home and the Masonic Widows and Orphans Home for our Christmas donations.Cash in the amount of $143.00 was announced as collected at the Past Masters night dinner.

Bills

The following bills were presented and motion made and carried to pay same.

Thomas Horine	29.23
Whitfield Tandy	120.15

Sick and distressed

Harold Arnett home doing fine.
A.W. Johnson P.M. reported in hospital.

Visitors

One present from Indiana lodge
" " " Kentucky lodge.

Election

7:50PM Master Sacra announced that we would now hold our annual election of officers.Master Sacra expressed his thanks to the lodge and brothers for their help this past year and stated that to be the Master of Lexington Lodge No. 1 would be one of his most pleasant memories. He then said GOOD BYE.

Master Sacra appointed the following as tellers an declared the election open for nominations.

Tellers	Otho Ward	P.M.
	Victor Howard	P.M.
	Franklin Stewart	P.M.

The following were nominated and there being no further nominations the Secretary was instructed to cast one ballot for their election with the exception of the junior warden and secretary, the treasurer being instructed to cast these ballots.

Master.----------Thomas William Horine	by	Marvin Whitton	PM
Senior Warden------Whitfield Tandy	by	Franklin Stewart	PM
Junior Warden------Daniel Howard Lail Jr.	by	John Hawkins	PM
Treasurer----------James Hillman Sims	by	Otho Ward	PM
Secretary----------John Estill Hawkins	by	L.N. Leonard	PM
Director-----------Clinton Hoffmann	by	J.W. Mattingly	PM
Tiler---------------Willaim T. Jordan	by	" "	"

Master elect Horine approached the east and presented Master Sacra a beautiful wrist watch as a gift from the lodge.

The lodge was then turned over to Brother Marvin Whitton PGM add James H. Sims as installing officers.Brother Whitton then installed Master elect Horine as Master of this lodge for the insuing year.Master Horine declared all offices vacant and announced his appointments who were then installed with the elected officers as follows:

S.W.	Whitfield Tandy
J.W.	Daniel H. Lail
Treas.	James H. Sims
Sec'y	John E. Hawkins
Tiler	W.T. Jordan
S.D.	Jack Neeley
J.D.	E.B. Cochran
S.S.	Willaim Marlowe
J.S.	Gary Wellinghurst
Chap.	E.H. Rodgers Jr.

All other appointments by Master Horine are made a part of these minutes by separate attachment.

Our new master first invoked the blessings of Diety and then made an inspiring talk to the lodge as to his and øýr our duties as brothers.Master Horine thanked Brothers Whitton, Sims and Langford for the fine job they did in stalling the officers.

S.W. Tandy then presented the master with a gavel from his officers.Several brothers pledged their support to master Horine for the coming year. During the installation Brother Whitton said that we had no jewels as such for the Stewards ſøł/ø of the lodge,Brother Franklin Stewart made a motion that we acquire some type of jewel for these officers. Motion carried.

Brother George Dorroh then presented a beautiful Masonic picture to the lodge which was accepted by the lodge by Marvin Whitton.

9:20 PM ldoge closed in form on the master masons degree.

John E. Hawkins
John E. Hawkins Secretary

Gresham Sacra Retiring Master

Thomas Horine
Thomas Horine Incoming Master

12-26-64



Thomas W. Horine

Masons Elect T. W. Horine Lodge Master

New Master of Lexington Lodge No. 1, Free and Accepted Masons, is Thomas W. Horine, 1100 East High Street.

Mr. Horine was named last night to succeed Gresham Sacra.

Other new officers elected were:

Whitfield Tandy, senior warden; Daniel H. Lail, junior warden; James H. Sims, re-elected treasurer; John E. Hawkins, secretary; Clinton K. Hoffmann, director, Masonic Temple Association; Otho F. Ward, holdover director, and W. T. Jordan, tiler.

Sacra

12-26-64

Officers appointed by Mr. Horine were:

Jack Neeley, senior deacon; Eullis B. Cochran, junior deacon; William Marlowe, senior steward; Gary N. Wellinghurst, junior steward; Howard H. Rodgers Jr., chaplain; James T. Harmon, assistant chaplain; Wilburn R. Neeley, lecturer; Leslie Bolin, lecturer masters degree; Wilburn House Jordan, trustee.

Committee chairmen named were:

Creighton Wilcoxen, Masonic homes; Charles Mount, sick and visitation; Mr. Tandy, distress; Mr. House, finance; Marvin S. Whitton, Masonic education; Mr. Mount, funerals; Maynard McClain, degree team director; Harry Barfield, degree team secretary; Mr. Lail, jurisprudence; Charles Grubbs, visitors; Harry Barfield and Tom J. Porter Jr., publicity; Mr. Tandy, building; Mr. Wilcoxen, real estate; Randolph White, necrology, and John Brown, food.

The new officers were installed by Marvin S. Whitton, past grand master of the Grand Lodge of Kentucky, and James H. Sims, past master, serving as marshal.

Mr. Horine presented a watch to the retiring master in behalf of the lodge and in turn, was presented a gavel by the lodge officers.

Mr. Horine, who was graduated from Paris High School and attended the University of Kentucky, has been an employe of the Kroger Co. for 31 years. He is manager of the 866 East High Street store, where he has served 23 years.

He is a member of Park Methodist Church, Chamber of Commerce, Kentucky Retail Federation, Kentucky Mountain Club and a number of Masonic organizations.

LEXINGTON LODGE NO. 1, F. & A. M., LEXINGTON, KY.

CHARTERED 1788

DATE January 4,1965

Called	MEETING		Treasurer
Marvin Whitton	W. Master		Secretary
W.T. Jordan	Senior Warden		Senior Steward
C.S. Mount	Junior Warden		Junior Steward
	Senior Deacon		Tiler
	Junior Deacon	Charles Grubbs	Chaplain

2:30 P.M. lodge opened in ample form on master masons degree at Hillcrest Memorial Gardens.

Master announced the purpose of this called meeting was to confer the last sad rites upon one of our brothers.

The craft then proceeded to confer the last sad rites upon Brother John Price Palmer, who was made a mason on December 11,1911.

3:10 PM. lodge called from labor to refreshment on the master masons degree.

John E. Hawkins
Secretary

Marvin Whitton
Acting Master

LEXINGTON LODGE NO. 1, F. & A. M., LEXINGTON, KY.

CHARTERED 1788

DATE January 4,1965

Stated	MEETING	None	Treasurer
Thomas Horine	W. Master	John E, Hawkins	Secretary
Whitfield Tandy	Senior Warden	William Marlowe	Senior Steward
Daniel Lail	Junior Warden	Gary Wellinghurst	Junior Steward
Jack Neeley	Senior Deacon	W.T. Jordan	Tiler
E.B. Cochran	Junior Deacon	E.H. Rodgers Jr.	Chaplain

7:30 PM lodge called from refreshment to labor on The master masons degree with 55 others present. Minutes of December 26,1964 and January 4,1965 were read and approved.

Petitions received

The following petitions were received for initiation

Ledford Hannibal Stacy
Glen Hamilton
Billy Ray Hall
David C. Graves Jr.
James Willard Bowers

A motion was made to receive these petitions and a committee appointed. Motion carried.

Petitions acted upon

The following petitions were balloted upon with the following results.

Elected for all three degrees:
Charles Blankenship
James Wyatt Brown Jr.
Noah Walter Staley
William Octavious Joseph

Rejected:
James William Webster Jr.
James Blaine Ockerman.

Bills presented

The following bills were presented:

Skullers	100.00
Michler Florist	15.45
Whitfield Tandy	8.28

Amotion was made to pay the bills. Motion carried.

Correspondence

NONE

Sick & Distressed

Nelson Weldon.....very ill an in hospital.
Otho McFarland.....better
Walter Faulkner.....better
Eugene Tussey.....has been ill back at work.

Visitors

Two present from Kentucky lodges.

Master Howine announced a tentative program of work as follows.

1-18-65 E.A. exam. and confer F.C.
1-27-65 Confer masters
2-1-65 Reobligation night
2-15-65 F.C. exam. and confer E.A.
2-24-65 Confer masters.

8:50 PM lodge closed in form on the master masons degree.

John E. Hawkins
Secretary

Thomas W. Horine
Master

LEXINGTON LODGE NO. 1, F. & A. M., LEXINGTON, KY.

CHARTERED 1788

DATE January 13, 1965

Called	MEETING		Treasurer
Marvin Whitton	W. Master		Secretary
W.T. JOrdan	Senior Warden		Senior Steward
C.S. Mount	Junior Warden		Junior Steward
	Senior Deacon		Tiler
	Junior Deacon	Charles Grubbs	Chaplain

7:55 pm lodge opened in ample form on Master Masons degree at Milwards Funeral Home.

Master announeed the purpose of ~~this~~ this ~~call~~ called meeeting was to confer the last sad rites upon one of our brothers.

The craft then proceeded to confer the last sad rites upon George H. Wellinghurst.

8:15 pm. lodge closed in ample form.

John E. Hawkins
Secretary

Marvin Whitton
Acting Master

LEXINGTON LODGE NO. 1, F. & A. M., LEXINGTON, KY.

CHARTERED 1788

DATE January 17, 1965

Called	MEETING		Treasurer
Marvin Whitton	W. Master		Secretary
W.T. Jordan	Senior Warden		Senior Steward
C.S. Mount	Junior Warden		Junior Steward
	Senior Deacon		Tiler
	Junior Deacon	Charles Grubbs	Chaplain

7:55 pm lodge opened in ample form on the Master Masons degree at Kerr Brothers Funeral Home

Master announced the purpose of this called mweeing was to confer the last sad rites on one of our brothers.

The craft thenproceeded to confer the last sad rites upon Jack DeWitt Hance.

8:15 pm lodge closed in ample form .

John E. Hawkins
Secretary

Marvin Whitton
Acting Master

LEXINGTON LODGE NO. 1, F. & A. M., LEXINGTON, KY.

CHARTERED 1788

m DATE January 18, 1965

Stated Meeting	MEETING	Gresham Dacra	Treasurer
Thomas Horine	W. Master	JOhn E. Hawkins	Secretary
Whitfield Tandy	Senior Warden	Gary Wellinghurst	Senior Steward
Jack Neeley	Junior Warden	Carl Wilson	Junior Steward
E.B. Cochran	Senior Deacon	W.T. Jordan	Tiler
William Marlowe	Junior Deacon	Maynard McClain	Chaplain

7:30 pm lodge opened in form on Master Masons Degree with 27 others present.
Minutes of January 4th, 13th, and 17th read and approved as read.

Master Horine received permission of the lodge to dispense with all business except minutes, correspondence, sick and distress and work.

& 7:49 pm lodge called from labor to refreshment on the masters degree.

7:50 pm opened in form on the Entered Apprentice degree. The following brothers ~~wre~~ were then examined on the E.A. degree.

Neale Allen Browning
Hugh Straley Carnes
Carl Alford Coatney
Walter S. Johnston
Max W. Nestor
Robert Joseph Renfro
William Aten Warren
William G. Isaacs
Melvin Edward Kennedy

The above named men were then declared proficient by the lodge.

8:15 pm closed in form on the E.A. degree.

8:16 pm opened in form on the F.C. degree. Brother Whitfield Tandy conferred the first section of this degree on the above named men. Brother E.B. Cochran gave the second section lecture and Brother Willaim Marlowe gave the Letter G lecture.

9:48 pm closed in form on the F.C. degree.

9:50 pm called from refreshment to labor on the M.M. degree.

Correspondence

Several thank you cards from families of deceased brothers were read.

Sick and distressed....Our Chaplian E.H. Rodgers was reported to be a little under the weatehr.Dan Lail our Junior Warden reported in hospital as a result of an accident while at work.Raymond Parker in ~~hospital~~ hospital from a wreck.

Visitors....One from New Yark, One from Tennessee and three from Kentucky, one of whom was the Master of Landmark Lodge in Versailles, Ky.

10:06 pm closed in form on the Master Masons Degree.

John E. Hawkins
Secretary

Thomas W. Horine
Master

LEXINGTON LODGE NO. 1, F. & A. M., LEXINGTON, KY.

CHARTERED 1788

DATE January 27,1965

Called	MEETING	None	Treasurer
Thomas Horine	W. Master	John E. Hawkins	Secretary
Whitfield Tandy	Senior Warden	none	Senior Steward
Jack Neeley	Junior Warden	none	Junior Steward
E.B. Cochran	Senior Deacon	C.S. Mount	Tiler
Gary Wellinghurst	Junior Deacon	Carl Wilson	Chaplain

3:38 pm opened in form on the Master Mason degree with 19 others present. Master Horine announced the purpose of the meeting was to confer the master mason degree upon several Fellow Craft. With Brother Whitfield Tandy in the east,W.E. Lander Sr. P.M. in the West; Marvin Whitton P.M. in the South the first section was conferred on the following FC. Masons.

Homer Fain
Bruce B. Huff
Martin Van Buren Hutson Jr.
Melvin Lee McGuire
Ralph Glendon Rider
James Robert Wallace.

These brothers were then raised in short form as follows.

James Robert Wallace by C.S. Mount
Martin Van Buren Hutson Jr. by Lewis McKinney
Bruce B. Huff by W.E. Lander Sr. P.M.
Homer Fain by E.B. Cochran J.D.
Melvin Lee McGuire by Thomas Horine Master

5:55 pm called from labor to refreshment.
7:00 pm. called from refreshment to labor .After enjoying a very fine steak dinner prepared by our food committee the degree team with Marvin Whitton in the East conferred the full form upon Ralph Glendon Rider Jr.
The Tilers oath was given by C.S. Mount.
The charge by Chester Meyer PM.
Aprons, dues cards, by laws and history was presneted each man by Brother Horine.Master Horine.
Visitors:Eleven from Ky. Seven from Tenn. Two from Ohio.
Master Horine announced the February schedule of lodge.
Otho F. Ward M.E.G.H.P. Gr.Chapt. of Ky. introduced.
9:10 pm. closed in form on the M.M. degree.

John E. Hawkins — Thomas W Horine

John E. Hawkins-Secretary Thomas Horine-Master

LEXINGTON LODGE NO. 1, F. & A. M., LEXINGTON, KY.

CHARTERED 1788

DATE ~~February 1, 1965~~

Stated	MEETING	none	Treasurer
Thomas Horine	W. Master	John E. Hawkins	Secretary
Whitfield Tandy	Senior Warden	Gary Wellinghurst	Senior Steward
Jack Neeley	Junior Warden	none	Junior Steward
E.B. Cochran	Senior Deacon	W.T. Jordan	Tiler
WIlliam Marlowe	Junior Deacon	none John E. Hawkins Acting	Chaplain

7:30 pm. lodge opened in form on the master masons degree with twelve others present.

Minutes of January 18th and 27th were read and approved as read.

Petitions Received

The following petitions were read and motion made and carried to appoint committes on same.

For initiation:

Charles Austin Munger
Henry Fannin
Billy Clayton Mobley
William Frank Horn

For affiliation:

Edward Lee Van Arsdall III

Petitions for Action

The following pettiton was presented and motion made and passed to ballot on same.

Billy Ray Hall elected for all three degrees

Bills

The following bills were read and motion made and passed to pay the same.

Thomas Horine	14.69
Jack Neeley	5.77
EB. Cochran	4.20
John E. Hawkins	13.54
Liberty Grocery	179.20
Thomas Horine	7.87

Correspondence

The secretary repotted that the jewels for the lodge stewards had been ordered.It was stated that a demit would be issued to Troy Carrol Chapman.There were several cards from families expressing their thanks to the lodge for our expression of sympathy shown them.

Good of Order

Secretary Hawkins made a few remarks as ~~the~~ to the receiving and working of petitions presented before the lodge. Many times members of the committee forget and a candidate must wait unnecessarily to be ballotted upon by the lodge. Several brothers also commented along this line and said that we should all make an effort to investigate a man when placed upon his petition.

Sick and Distressed: Dan Lail..... ~~me~~/ home now and doing fine.
Nelson Weldon..very cheerful even though very ill.
Raymond Parker .still sick
Dave Perry ....appears in good spirits considering.
E.H. Rodgers.. still confined at home.

Visitors: None

Master Horine announced that we would hold reobligation night on February 24,1965 a called meeting night to confer the master masons degree.

8:10 pm. closed in form on the master masons degree.

John E. Hawkins
John E. Hawkins
Secretary

Thomas W Horine
Thomas Horine
Master

LEXINGTON LODGE NO. 1, F. & A. M., LEXINGTON, KY.

CHARTERED 1788

DATE February 15,1965

~~Stated~~	MEETING	Stuart Gross	Treasurer
Thomas W. Horine	W. Master	John E, Hawkins	Secretary
Whitfield Tandy	Senior Warden	William Marlowe	Senior Steward
Daniel Lail	Junior Warden	Gary Wellinghurst	Junior Steward
Jack Neeley	Senior Deacon	Charles Mount	Tiler
E.B. Cochran	Junior Deacon	Harry King	Chaplain

7:30pm lodge opened in form on the Master mason degree with forty others present.
Master Horine obtained permission of the lodge to dispense with all business except minutes, work, sick and distressed and visitors. The minutes of 2-1-65 were read and approved as read.

M.M. Examination.

Brother Ralph Glendon Rider Jr. was examined at the altar by Brother Jess Hullette. This was a very fine examination by this brother and he was declared proficient unanimously by the lodge.

Sick & Distressed

E.H. Rodgers still pretty ill
Harry Couch doing fairly well
Nelson Weldon back in the St. Josephs Hosp.

8:02 pm labor to refreshment on the M.M. degree
8:03 pm opened in form on the F.C. degree.
The following brothers were then examined:
Hugh Straley Carnes Jr.
Maw Nestor
Robert Joseph Renfro
Melvin Edward Kennedy
Walter Johnston
Carl Alfrod Coatney
William G. Isaacs
Neale Allen Browning
William Aten Warren
These brothers were then declared proficient by the lodge. 8:37 pm closed in form on the F.C. degree.

8:38 pm opened in form on the E.A. degree.Brother Jack Neeley acting as Master conferred the E.A. degree on the following men.
Charles Blankenship
James Wyatt Brown Jr.
Billy Ray Hall
William Octavious Joseph
~~Noah Walter Staley~~

The second section of this degree was then given by Brother Marlowe. Both of these brothers received the applaud of the lodge for thier fine work. 10:14 pm closed in form on the E.A. degree.

10:15 pm called from refreshment to labor on the M.M. degree.

Visitors.....Ky. lodge one
Illinois lodge one.

10:18 pm closed in form on the Master Mason degree.

John E. Hawkins P.M.
Secretary

Whomas W. Horine
Master

LEXINGTON LODGE NO. 1, F. & A. M., LEXINGTON, KY.

CHARTERED 1788

DATE February 24, 1965

Called	MEETING	James H. Sims	Treasurer
Thomas W. Horine	W. Master	John E. Hawkins	Secretary
Whitfield Tandy	Senior Warden	Gary Wellinghurst	Senior Steward
W.E. Lander Sr.	Junior Warden	None	Junior Steward
Jack Neeley	Senior Deacon	W.T. Jordan	Tiler
E.B.Cochran	Junior Deacon	Frank Sparks	Chaplain

2:30 pm opened in form on the M.M. Degree with 23 others present. Master Horine announced the purpose of the called meeting was to confer the Master Masons degree on several brothers.

Brother Whitfield then assumed the east as acting master and conferred the first section on the following.men who were then raised in short form by the following brothers.

Hugh Straley Carnes Jr. by Marvin Whitton P.M.
Carl Alford Coatney by Thomas Horine,Master
Max W. Nestor by Gary Wellinghurst J.S.
Melvin Edward Kennedy by E.B. Cochran J.D.
Joseph Harold Corn by Lewis McKinney
Neale Allen Browning by Charles Mount
William Aten Warren by Frank Sparks P.M.
William G. Isaacs by Thomas W. Horine ,Master
Robert Joseph Renfroby Marvin Whitton PM.

6:00 pm lodge called from labor to refreshment and the craft enjoyed a very fine meal prepared by the food committee.

7:00 pm lodge called from refreshment to labor. With Marvin Whitton in the east the degree team then conferred the long form on Robert Joseph Renfro. A visiting brother from Cynthiana brother Joe Hayes gave the third ruffian's soliloquy on death as it has never been done before in this lodge and we of Lexington Lodge have some mighty good ritualists of our own.

Brother Marvin Whitton then presented the third section of this degree with colored slides. This is the first time that this section had been given since 1956.The lecture was beautifully done and thouroughly enjoyed by all the brothers present.

Master Horine presented the aprons, by-laws, history and dues cards to the newly made master masons.

It was noted that six past masters took part in the degree work this evening.

Visitors...Kentucky lodges..nine
Ohio lodges.....one
Wisconsin lodges.one
France lodge ....one
Florida lodges...one
Tennesseelodges..one

Brethren it was the opinion of many that a very fine meeting was enjoyed by all. Many splendid and glorious remarks and plaudits were extended to those rightly deserving of them. Especiallly the visiting brother who was brought to lodge by one of our past masters brother Frank Sparks.Also accompanying brother Hayes was his dog Asta, for you see ,he is totally blind.Brother Hayes proved himself to be a wonderful ritualist in every respect even with his great handicap. He dismissed the lodge with a singing prayer.

Master Horine announced that we would have re-obligation night on March 1,1965 and confer the E.A. degree on the 15th of March.

9:33 pm lodge closed in form on the M.M. Degree.

John E. Hawkins
John E. Hawkins PM
Secretary

Thomas W. Horine
Thomas W. Horine
Master

LEXINGTON LODGE NO. 1, F. & A. M., LEXINGTON, KY.

CHARTERED 1788

DATE March 1, 1965

Stated	MEETING	none	Treasurer
Whitfield Tandy	W. Master	John E. Hawkins	Secretary
Daniel Lail	Senior Warden	none	Senior Steward
Jack Neeley	Junior Warden	none	Junior Steward
E.B. Cochran	Senior Deacon	W.T. Jordan	Tiler
William Marlowe	Junior Deacon	Carl Wilson	Chaplain

7:30 pm. lodge opened with usual ceremonies on the master mason degree with 31 others present.Acting master Tandy announced that master Horine was ill and would not be present this evening.

Minutes of February 15th and 24th were read and approved as read.

Petitions Received

Frank Clegg affiliation
Leilyn Starkey Cox iniation
Louis T. Davis "
Chester Lee Hager "
James Buford Sharp "

Petitions Balloted On

Elected for all three degrees
James Willard Bowers
Edward Phillip Charles
Cecil Milton Deatherage
Henry Fannin
William Frank Horn
George Wilbur Kinne
Charles Austin Munger
Othmar Leonard Raeber
Monroe Francis Shepherd Jr.
Bobby Richard White
Omer Lee Worthington

Rejected:
Billy Clayton Mobley

Sick and Distressed
Walet Faulkner..no better;Nelson Weldon,OthoMcFarland.

Bills for payment
The following bills were approved for payment.

Michlers	77.70
Ashland Laundry	14.01
C.E. Ward	65.06
Letter Shop	101.30
Tom Horine	9.34
Harry Barfield	33.00
Masonic Temple	1253.10

Liberty Grocery	222.08
Letter Shop	106.41

The following brothers were then examined on the master mason degree and declared proficient by teh lodge.

Bruce B. Huff
Homer Fain
Martine Van Buren Hutson Jr.
Melvin Lee McGuire

~~?///Master Tandy then called the lodge to the altar and reobligated the craft present.~~

Master Tandy announced that this nite had benn set aside as reobligation night .The craft was then called around the altar and Master Tandy reobligated the craft present.

Visitors none.

9:07 pm/ lodge closed with the usual ceremonies on the Master Mason degree.

John E. Hawkins
Secretary

Whitfield Tandy
Acting Master

Lexington #1

MASONIC TEMPLE ASSOCIATION OF LEXINGTON, KENTUCKY

BALANCE SHEET

AS OF DECEMBER 31, 1964

ASSETS

CASH ON HAND	$ 905.12
REAL ESTATE	25,000.00
TOTAL ASSETS	$ 25,905.12

LIABILITIES AND SURPLUS

NOTES PAYABLE	$ 1,000.00
CAPITAL STOCK	25,000.00
SURPLUS	(94.88)
TOTAL LIABILITIES AND SURPLUS	$ 25,905.12

Received
3-15-65

MASONIC TEMPLE ASSOCIATION OF LEXINGTON, KY.

SUMMARY OF CURRENT OPERATIONS

RECEIPTS:

TOTAL RENTS COLLECTED		$ 6,750.00	
PRIOR YEAR RENTS COLLECTED	$ 50.00		
1965 RENTS COLLECTED	250.00		
		300.00	
CURRENT YEAR RENTS COLLECTED		$ 6,450.00	
RECEIPTS FROM VENDING MACHINE		99.55	
TOTAL CURRENT YEAR INCOME			$ 6,549.55

DISBURSEMENTS:

CURRENT YEAR DISBURSEMENTS	$ 7,232.73	
PAYMENT OF PRIOR YEAR NOTE	1,000.00	
TOTAL OPERATING DISBURSEMENTS		$ 6,232.73
NET GAIN FROM CURRENT OPERATIONS		$ 316.82

MASONIC TEMPLE ASSSOCIATION OF LEXINGTON, KY.

STATEMENT OF OPERATING RECEIPTS AND DISBURSEMENTS

YEAR ENDED DECEMBER 31, 1964

CASH ON HAND December 31, 1963		$ 1,288.30	
Receipts		6,849.55	
Total to be Accounted for			$ 8,137.85
Disbursements			7,232.73
Cash on hand December 31, 1964			$ 905.12

* * * * * * * * * * * *

Cash on hand December 31, 1963	$ 1,288.30

RECEIPTS:

Current Rents Collected	$ 6,450.00	
1965 Rents collected	250.00	
1963 Rents collected	50.00	
Coke Machines	99.55	
Total Receipts		$ 6,849.55

DISBURSEMENTS:

Salaries	$ 2,398.61	
Lights	346.94	
Gas	72.42	
Water	42.21	
Telephone	261.18	
Coal	608.47	
Taxes	852.12	
Insurance	843.31	
Repairs	546.20	
Supplies	163.28	
Miscellaneous	1,097.99	
Total Disbursements		$ 7,232.73
Disbursements in Excess of Receipts		$ 383.18
Cash on hand December 31, 1964		$ 905.12
Balance per Bank Statement		$ 950.49
Checks Outstanding #5583	$ 2.00	
#5646	43.37	45.37
Balance per Treasurer's Record		$ 905.12

MASONIC TEMPLE ASSOCIATION OF LEXINGTON, KENTUCKY

YEAR ENDED DECEMBER 31, 1964

REPAIRS

MEFFORD ELECTRIC CO.	$ 82.00
E. C. WILCOXEN PLUMBING CO.	14.20
E. T. WILLIAMS, PAINTER	450.00
TOTAL REPAIRS	$ 546.20

SUPPLIES

PEPSI-COLA BOTTLING CO.	$ 86.82
WHITAKER PAPER CO.	16.70
AMERICAN LINEN SUPPLY CO.	28.75
JOHN FAIG & SON	19.35
L. T. DAVIS CO.	9.66
POSTMASTER	2.00
TOTAL SUPPLIES	$ 163.28

MISCELLANEOUS

FIRST SECURITY NATIONAL BANK & TRUST CO.	$ 1,000.00
" " " " " "	52.99
WILLIE YOUNGBLOOD (HAULING TRASH)	35.00
EDW. ROBINSON (XMAS PRESENT)	10.00
TOTAL MISCELLANEOUS	1,097.99



William Zelna Carter

Born: February 9, 1898 Died: February 6, 1965

Grand Master, Grand Lodge of Kentucky — 1942-1943

The Most Worshipful Grand Lodge of Kentucky
Free and Accepted Masons

Office of the Grand Master

Henderson, Kentucky, March 19, 1965

To the Officers and Brethren of the Grand Lodge of the Commonwealth of Kentucky; members of the subordinate lodges and to all Masons to whom these presents may come, this sorrowful greeting:

MY DEAR BRETHREN:

It is with sincere regret that I am called upon to announce to you the passing of our beloved and honored Past Grand Master.

William Zelna Carter

who entered upon eternal rest on Saturday morning, February 6, 1965, in Port Charlotte, Florida.

Funeral Services were held in the First Christian Church, Murray, Kentucky, by Rev. William Porter. Interment in Murray Cemetery.

He served in the First Christian Church of Murray as Deacon, Elder, Secretary of the Official Board and Sunday School Superintendent.

Brother Carter was born February 9, 1898 in Calloway County, Kentucky, near Murray, Kentucky, the son of John William and Dora Denham Carter. He was educated in Kevil High School, Western Normal (Bowling Green, Kentucky), Murray State College and the University of Chicago. He took post graduate work at the University of Kentucky.

He was an Educator, having taught in the Public School System, serving as Superintendent of Murray City School System for many years. In the City of Murray, a monument in brick and mortar is Carter Elementary School which is visible evidence of his efficiency and devotion. In prior years he was a Post Office Clerk and a Postal Inspector and had just retired as Director of Institutional Education for the State's penal institutions.

On August 4, 1923 he married Miss Martha Stevenson and on February 28, 1928 to this union twins were born, John Mack and Carolyn (now Mrs. John Reagan).

In addition to his wife and two children, he is survived by four grandchildren and a host of friends.

Brother Carter led an active and fruitful life. There are people who have had more acquaintenances but none who have had more friends than Zelna Carter. He had a facility for making friends — genuine friends. He enjoyed the kind of work where he had a direct effect on the lives of other people. These jobs did not bring particular gain or glory to him, but his work will go on and on. When he retired as Director of Institutional Education, the inmates sent the following note of appreciation to him: "Please accept this small token of appreciation from the men in your education department. This gift is from the heart, for all the moments of light you have given to us who live in a world of darkness. We not only think you are the best Director of Education the State of Kentucky could have found, we also admire and respect you as a gentleman. When a group of inmates in an institution say they admire and respect a man, they have bestowed upon that man, their highest honor. You deserve this respect for you have earned it. Sincerely, The men in your Education Department."

A source of great pride to him was the fact that on June 24, 1943 as Grand Master, he granted a dispensation to Masonic Home Lodge, the first lodge in the history of Kentucky Masonry to be so named. On Saturday, July 3, 1943, he formally set this lodge to work.

LODGE: Murray Lodge No. 105. Initiated December 15, 1921, Passed February 11, 1922, Raised April 15, 1922. Master 1929-1930 and 1930-1931.

GRAND MASTER: 1942-1943.

ROYAL ARCH: Murray Chapter No. 92 in October of 1940. Served as Secretary.

ROYAL AND SELECT MASTERS: Paducah Council No. 32 in June of 1942.

COMMANDERY: Benton Commandery No. 46.

SHRINE: Rizpah Temple, Madisonville, Kentucky.

EASTERN STAR: Member and Past Patron of Murray Chapter No. 433, O.E.S.

GROTTO: Oolah Kahn, Cincinnati, Ohio. Honorary member in 1942.

He was an Honorary Member of a number of Lodges and Masonic Organizations.

He was an active and enthusiastic member in many activities which endeared him to and identified him with his community, state and nation. In the days ahead we shall constantly continue to discover and evaluate the many facets of his life, for he was indeed a man of many careers all in one.

His persistency of purpose and his dedication to the task at hand was a code by which he labored. To him it was a part of his every day living. The Craft of Kentucky knew he was more concerned about "doing" a job than the "having" of a job. We know he was interested in "what" he was rather than "who" he was. We will remember him as a man of integrity and a Christian gentleman in every respect.

"How fast they fall, those we have known,
As leaves from Autumn branches blown;
Yes, one by one they drop away;
As leaves that fall and stray and disappear.
Sleep on, dear friends, such lives as thine
Have not been lived in vain,
But shed an influence, rare, divine
On those who here remain."

As a token of respect for the memory of our deceased brother, it is ordered that this memorial be read at the first communication after it is received and made a part of the records of the lodge.

Given under my hand and seal of the Grand Lodge of Kentucky, this day and year above written.

GRAND LODGE OF KENTUCKY — SIT LUX ET LUX FUIT — A.D. MDCCC. — HOLY BIBLE

J. C. McClanahan
Grand Master.

Attest:

James W. Elam
Grand Secretary.

LEXINGTON LODGE NO. 1, F. & A. M., LEXINGTON, KY.

CHARTERED 1788

DATE March 15,1965

Stated	MEETING	Franklin Stewart	Treasurer
Thomas Horine	W. Master	John E. Hawkins	Secretary
Whitfield Tandy	Senior Warden	William Marlowe	Senior Steward
Daniel Lail	Junior Warden	Homer Dash	Junior Steward
Jack Neeley	Senior Deacon	W.T. Jordan	Tiler
E.B. Cochran	Junior Deacon	Carl Wilson	Chaplain

7:30 pm. lodge opened in form on the master mason degree with 43 others present.Minutes of 3-1-65 were read and approved as read.

The lodge thenapproved the dispensing of all business except sick ,visitors, bills and work.

Sick and distressed

Walter Faulkner..Otho McFarland..Harry Couch and William Bragg reported on sick list.Nelson Weldon no better.

Correspondence

The report of the Masonic Temple Association was read and approved as read.

7:45 pm. labor to refreshment on the M.M. degree

7:47 pm. opened in form on the E.A. degree

The following brothers were examined on this degree and declared proficient by the lodge.

Billy Ray Hall
Charles Blankenship
James Wyatt Brown Jr.
William Octavious Joseph.

8:11 pm. closed in form on the E.A. degree

8:13 pm opened in form on the F.C. degree

With Daniel Lail in the east the first section of this degree was conferred on the above brothers.The second section lecture was given by E.B. Cochran and the Letter G lecture by William Marlowe.

9:42 pm. closed in form on the F.C. degree

9:45 pm refreshment to labor on the M.M. degree

Visitors

One from Australia..One from Ohio..one from Ky. Also present and recognized was Thomas Master D.D.GM.

Master Horine announced a tentative work schedule as follows.....4-5-65 Exam on M.M.

4-19-65 Confer E.A. exam on F.C.

Master Horine announced that we had been invited to to Danville on the 15th of April to confer the M.M.

9:55 pm. closed in form on the M.M. degree.

John E. Hawkins
John E. Hawkins Secretary

Thomas W Horine
Thomas Horine Master

LEXINGTON LODGE NO. 1, F. & A. M., LEXINGTON, KY.

CHARTERED 1788

DATE April 5,1965

Stated	MEETING	None	Treasurer
Thomas Horine	W. Master	John E. Hawkins	Secretary
Whitfield Tandy	Senior Warden	Gary Wellinghurst	Senior Steward
Daniel Lail	Junior Warden	None	Junior Steward
Jack Neeley	Senior Deacon	W.T. Jordan	Tiler
E.B. Cochran	Junior Deacon	Maynard McClain	Chaplain

7:30 pm lodge opened in form on the MM degree with 48 others present.Minutes of March 15,1965 read and approved as read.

Petitions Received
For Initiation

John Marion Sublett
Stephen Hemenway Batchelder
Wayne Pence
Kenneth Charles Taylor
Thomas Eugene Toadvine
Eugene Branham
Jack Holman
Jerry Breaux

For Affiliation — Richard E. Boller Jr.

Courtsey Investigation — Astor Williams....Fields Lodge No. 832,Cumberland

Sick and Distressed

Otho McFarland..Harry Couch..Walter Faulkner..sick. Nelson Weldon still in St. Josephs no Better.Eugene Shehan had been in hospital home now and better.Jim Garrison taken to hospital for an operation.

Bills for payment

Liberty Grocery	22.48
Tom Horine	9.40

New Business

Brother House made a motion to purchase a 4% certificat of deposit of $ 9,000.00 to be due in 120 days.Motion seconded and passed.

Masters Examination

Gary Wellinghurst examined the following brothers who were then declared proficient by the lodge.

Neale Allen Browning
Hugh Straley Carnes
Carl Alford Coatney
Melvin Edward Kennedy
Maw W. Nestor
William Aten Warren

Stated Meeting April 5,1965

Ballots were spread on the following petitions:
Elected to receive all three degrees:Ledford Hannibal Stacy
James Buford Sharp
Elected by affiliation...Edward Lee Van Arsdall lll
Rejected:Paul Henry Ayers
Arnold Lynn Johnson
David Champ Graves Jr.

8:50 pm called from labor to refreshment on MM degree
8:51 pm opened in form on the FC degree.
Brother Wilburn Neeley examined the following brothers who were the declared proficient by the lodge:William Octavious Joseph
James Watt Brown Jr.
Billy Ray Hall
Roger Joiner..Courtsey to Paducha Lodge No 449
9:15 pm closed in form on the FC degree.
9:17 pm called from refreshment to labor on the MM degree.
Visitors present....One from New York
9:25 pm closed in form on the Master Masons Degree.

John E. Hawkins
John E, Hawkins
Secretary

Thomas W. Horine
Thomas W. Horine
Master

LEXINGTON LODGE NO. 1, F. & A. M., LEXINGTON, KY.

CHARTERED 1788

DATE April 19,1965

Stated	MEETING	Edward Russell-Tutty	Treasurer
Thomas Horine	W. Master	John E. Hawkins	Secretary
Whitfield Tandy	Senior Warden	None	Senior Steward
Daniel Lail	Junior Warden	None	Junior Steward
Jack Neeley	Senior Deacon	W.T. Jordan	Tiler
E.B. Cochran	Junior Deacon	Carl W&lson	Chaplain

7:30pm lodge opened in form on the M.M. degree with 30 others present.Minutes of April 5th,1965 were read and approved as read.
The following bills were presented and motion made and seconded and passed to pay same.

Thomas Horine	17.43
Letter Shop	2.78
Ashland Lanudry	4.78

Master Horine then received permission from the lodge to dispense with all other business except work and visitors.
7:53pm called from labor to refreshment on M.M.
7:55pm Opened in form on the E.A. degree.
Brother Jack Neeley ,acting master, conferred the EA degree on the following candidates:James Willard Bowers;Edward Phillip Charles;Cecil Milton Deatherage;Henry Fannin;William Frank Horn;George Wilbur Kinne;Charles Austin Munger; Othmar Leonard Raeber;James Buford Sharp; Monroe Francis Shepherd Jr.;Ledford Hannibal Stacy;Noah Walter Staley;Bobby Richard White; and Omar Lee Worthington.The second section was then given By Brother Marlowe.9:37 closed on EA.
9:40pm called from refreshment to labor on MM.
Visitors:one present from Virginia
Master Horine announced that the Masters degree would be conferred on April 28th starting at 3:45 with dinner at 6:00pm.Brother Mount reported that our sick were all the same and no better.
9:50pm closed in form on the MM degree.

John E. Hawkins
John E. Hawkins
Secretary

Thomas W. Horine
Thomas W. Horine
Master

LEXINGTON LODGE NO. 1, F. & A. M., LEXINGTON, KY.

CHARTERED 1788

DATE April 28, 1965

Called	MEETING	none	Treasurer
Thomas Horine	W. Master	John E. Hawkins	Secretary
Whitfield Tandy	Senior Warden	Gary Wellinghurst	Senior Steward
Walden E. Lander Sr.	Junior Warden	None	Junior Steward
Jack Neeley	Senior Deacon	W.T? Jordan	Tiler
E.B. Cochran	Junior Deacon	Carl Wilson	Chaplain

3:45pm lodge opened in form on the MM degree. with 22 others present. Master Horine announced the purpose of this meeting was to confer the ' Master Mason degree on several brothers. Whitfield Tandy, acting master, conferred the first sectio n on the following men who wrre then raised in short form by past masters of this lodge.
William Octavious Joseph by Frank Sparks
Walter S. Johnston by Otho E. Ward
James Wyatt Brown Jr. by L.N. Leonard
Roger Elwood Joiner by W.E. Lander Sr.
Courtsey to Plain City Lodge# 449 Paducah
5:55 pm lodge called to refreshment.
7:00pm lodge called to labor afetr enjoinng a very fine meal prepared by our food committee. With Marvin Whitton, acting master, the degree team conferred in long form the masters degree on Billy Ray Hall. Brother Joe Hayes from Cynthiana again took part in the work. Brother Mount gave the tilers oath. Brother Meyer the charge. Master Horine then presented the newly made master masons their aprons, dues cards and by-laws of the lodge.
Visitors: One from Michigan; One from Ohio: one from Texas and 12 from Ky. lodges.
9:15pm closed in form on the M.M. degree.

John E. Hawkins
Secretary

Thomas W. Horine
Master

LEXINGTON LODGE NO. 1, F. & A. M., LEXINGTON, KY.

CHARTERED 1788

DATE May 3,1965

Stated	MEETING	NOne	Treasurer
Thomas Horine	W. Master	John E. Hawkins	Secretary
Whitfield Tandy	Senior Warden	Billy Adams	Senior Steward
Daniel Lail	Junior Warden	Ed Russell-Tutty	Junior Steward
E.B. Cochran	Senior Deacon	W.T. Jordan	Tiler
Gary Wellinghurst	Junior Deacon	E.H. Rodgers Jr.	Chaplain

7:30 pm lodge opened in form on the master mason Degree with 25 others present

Minutes of April 19th and 28th were read and approved as read.

Correspondence: letter from St. Johns Day league read.

Bills:the following bills were presented and duly ordered paid.Thomas Horine 20.07
Liberty Grocery 206.02
Michler Florist 26.20

Brother Mount asked a question as to what action the building and land committee had taken up to this time. Master Horine stated he knew very little on this matter but he did know that some zoning problems were being met.

Brother Jess Hulette examined Brother Kay Thomas Hukill on the MM degree and he was declared proficient

Brother Lail then brought up the point of having newly rasied brothers learning other parts of the ritual,such as GMW ,GMHS and Tilers oath when becoming proficient.This brought about much discussion with nothing definite being decided,however it was pointed out that some good always comes fro m the craft discussing a point of masonary.

Sick:All those as reported as before.

Master Horine then discussed at length the subject of approaching candidates to petition the lateral degrees of Masonry before they are raised to the degree of a master mason.He stated that the lodge was aware that this was being done and he requested that it be stopped immediately before someone was hurt by the action of an uninformed brother.

8:30 pm lodge closed in form on the master mason degree.

John E. Hawkins
Secretary

Thomas W Horine
Master

LEXINGTON LODGE NO. 1, F. & A. M., LEXINGTON, KY.

CHARTERED 1788

DATE May 7,1965

Called	MEETING		Treasurer
John E. Hawkins	W. Master		Secretary
W.T. Jordan	Senior Warden		Senior Steward
Charles Mount	Junior Warden		Junior Steward
	Senior Deacon		Tiler
	Junior Deacon	Charles Grubbs	Chaplain

10:20 am lodge opened in ample from at the Lexington Cemetary.

Master announced the purpose of this called meeting was to confer the last sad rites upon one of our brothers.

The craft then proceeded to confer the last sad rites upon ESTILL B. RICKERSON JR..

11:05am closed in ample form.

J. Hawkins
Secretary

John E. Hawkins
Acting Master

LEXINGTON LODGE NO. 1, F. & A. M., LEXINGTON, KY.

CHARTERED 1788

DATE May 10, 1965

Called	MEETING		Treasurer
John E. Hawkins	W. Master		Secretary
W.T. Jordan	Senior Warden		Senior Steward
Charles Mount	Junior Warden		Junior Steward
	Senior Deacon		Tiler
	Junior Deacon	Charles Grubbs	Chaplain

7:45 pm lodge opened in ample form at the Kerr Brothers Funeral Home.

Master announced the purpose of this meeting was to confer the last sad rites upon one of our brothers.

The craft then proceeded to confer the last sad rites upon NELSON BUSH WELDON.

8:10 pm lodge closed in ample form.

John E. Hawkins
Secretary

John E. Hawkins
Acting Master

LEXINGTON LODGE NO. 1, F. & A. M., LEXINGTON, KY.

CHARTERED 1788

DATE May 17,1965

Stated	MEETING	George Vaughan	Treasurer
Thomas W. Horine	W. Master	John E. Hawkins	Secretary
Whitfield Tandy	Senior Warden	Ralph Blakeman	Senior Steward
Jack Neeley	Junior Warden	Carl Wilson	Junior Steward
E. B. Cochran	Senior Deacon	W.T. Jordan	Tiler
William Marlowe	Junior Deacon	E.H. Rodgers	Chaplain

7:30 pm lodge opened in form on the MM degree with 47 others present.Master Horine obtained permission to dispense with all business except minutes,sick and distress,work and visitors.

Minutes of May 3rd,7th,and 10th were read and approved as read.

Sick

Otho McFarland still the same in St. Josephs
J.H. Sims home ailing no definite report.

Master Horine then asked that Brother Fred Bryant approach west of the altar.Master Horine then presented Brother Bryant his fifty year card as a member of the masonic fraternity.He commended Bro. Bryant for his many years of service to masonary and the related bodies.Brother Bryant thanked the lodge and stated that he was very proud and happy to receive this award.

7:57 pm called from labor to refreshment on MM degree. *;))

8:00 pm opened in form on the EA degree.Brother Neeley examined the following brothers :

James Willard Bowers, Monroe Francis Shepherd Jr., William Frank Horn,Omer Lee Worthington,Edward Phillip Charles, Othmar Leonard Raeber,Henry Fannin, Cecil Milton Deatherage,George Wilbur Kinne,Bobby Richard White, James Bufrod Sharp,CecilAustin Munger, and James William Hague.They Were then declared proficient by the lodge.

8:31 pm closed in form on the EA degree.

8:33 pm opened in form on the FC degree. With Whitfield Tandy in the east the Fellow Craft degree wasconferred on the above listed brothers. Brother Joe Hayes from Cynthiana conferred the staircase lecture in a very/fine/ fine manner.William Marlowe conferred the letter G lecture.

10:15 pm closed in form on the FC degree.

10:17 pm Called from refreshment to labor on the MM degree.

Visitors....One from West Virginia
One from New Mexico
Eight from Kentucky lodges.

10:30 PM closed in form on the MM degree.

John E. Hawkins Secretary

Thomas W. Horine Master

LEXINGTON LODGE NO. 1, F. & A. M., LEXINGTON, KY.

CHARTERED 1788

DATE June 7,1965

Stated	MEETING	James H. Sims	Treasurer
Thomas W. Horine	W. Master	John E. Hawkins	Secretary
Whitfield Tandy	Senior Warden	Billy Adams	Senior Steward
Daniel Lail	Junior Warden	Edward Russell-Tutty	Junior Steward
Jack Neeley	Senior Deacon	W.T. Jordan	Tiler
E.B. Cochran	Junior Deacon	Homer Dash	Chaplain

7:30 pm lodge opened in form with 33 others present.
The senior deacon presented the following guests.
Marvin STeele Whitton PGM
James H. SIMs Gr. Chap. Gr. Chapter RAM
Franklin Stewart GR. Steward Gr. Council R&SM
Thomas E. Masters DDGM #25 who was making an official visit to the lodge.
Minutes of May 17,1965 were read and approved as read.
Petitions presented for initiation
Wm. Baxter Osten Jr.
John Marshall Spoyts
Jack Mitchell Crain
George Fletcher Wilson
Larry Hal Hershenson
Newton Cecil Womack Jr.
Wm. David Nave Jr.
Robert Brown Wafford
John Alexander Carmichael for reinstatement
Hubert Lee Gruigin waiver
Wm. W. Haverly for affiliation..
Petitions balloted upon.Elected to all three degrees:
John Marion Sublett
Jerry Breaux
Leilyn Starkey Cox
C Chester Lee Hager
Glen Hamilton
Elected by affiliation...Frank Edward Clegg
Rejetced.....Louis Thomas Davis.
The secretary read a list of 55 men who have been notified that they are to be suspended for NPD.
Sick and Distressed...Otho McFarland still in a coma and had been moved to Huntington,West Va.Tom Riddle in St Joe.he is from an Estill Co. lodge..
The junior warden presented several amendments to the by laws. A copy of which are made a part of these minutes.
8:45 pm called from labor to refreshment on MM degree.

Stated Meeting @. J8 ne 7,1965

8:48 pm opened in form on the FC degree.The following men were examined on the FC degree.James W. Hague,Charles A. Munger,James B. Sharp,Bobby R. White, George W. Kinne,Cecil M. Deatherage,Henry Fannin,Othmar L. Raeber,Edward P. Charles,Omer L. Worthington,Wm. F. Horn,Monroe F. Shephard Jr,and James W. Bowers. They Were then Declared proficient by the lodge. 9:20pm closed on FC.

9:21pm called from refreshment to labor on MM degree.The following men were examined on the masters degree and declared proficient by the lodge.

William O. Joseph,Roger Elwood Joiner,Walter S. Johnston,James Wyatt Brown Jr, and Billy Ray Hall.

District Deputy Masters was then introduced by Master Horine. He made a short talk as to the state of the distrcit and the district meeting to be held at Oleika Temole on the first day of July Satrtinng with a fish fry at 5:30pm 5:30pm.

Visitors: One from Texas
One from New York

(9:55 PM Closed in form on the Master Masons Degree.

John E. Hawkins
Secretary

Thomas W. Horine
Thomas Horine
Master

LEXINGTON LODGE NO. 1, F. & A. M., LEXINGTON, KY.

CHARTERED 1788

DATE June 21,1965

Stated	MEETING	James H. SIms	Treasurer
Thomas Hirine	W. Master	John E. Hawkins	Secretary
Whitfield Tandy	Senior Warden	William Marlowe	Senior Steward
Daniel Lail	Junior Warden	None	Junior Steward
Jack Neeley	Senior Deacon	W.T. Jordan	Tiler
E.B. Cochran	Junior Deacon	None	Chaplain

7:30PM lodge opened in form on the master mason degree with 30 others present. Minutes of June 7,1965 were read and approved as read.

Bills for Payment

The following bills were presented and duly ordered paid.

Post Ofice	18.00
Thomas Horine	23.38

Petitions

The following petition was recieved and motion made to appoint a committee for investigation.

Charles Brumagen

Business

The amendments to the lodge by laws were read again and aftera lenghty discussion the master called for a secret ballot with the follwoing results.

Accepted: Amendment to Article II Section 14a.

In addition to the lecture for the entered apprentice and fellow craft degree,there be a lecturer appointed to conduct classes on the master mason degree.

He shall make a reasonable effort to see that all newly raised brothers attend his class. He shall conduct examinations in open lodge for those who in his opinion are proficient.

This lecturer shall be responsible only to the master and wardens and is to receive a salary of $50.00 (fifty dollars) per annum.

Rejected: Article III---Dues and Proficiency Section 2.

Before a newly raised brother of this lodge be issued a dues card he must stand a creditable examination in open lodge and accepted by a majority of the brethren present. Two or more brothers may be examined at the same timeas a class. All members of this lodge at the date of this amendment shall be declared proficient master masons.

Sick and Distressed

Brother Mount reported that the same brothers were still ill either at home or in hospatals.Otho McFarland;WC Bragg: and Walter Faulkner. Secretary reported the death of one of the lodges residents at the Old Masons Home. Brother L.L. Vandergrift a fifty year mason ~~dide~~ died on june 16,1965.

8:40PM called from labor to refreshment on the MM degree.
8:43PM opened in form on the EA degree.
With Brother Jack Neeley in the East the EA degree was conferred upon the following candidates. Chester Lee Hager
Glen Hamilton
John Marion Sublett
Jimmie Rex Jackson---Courtsey to Palmyra Lodge #147 Dunn,N.C.
Brother Willaim Marlowe gave the second section in his usual good manner.
10:10PM closed in form on the EA degree
10 :14 PM called from refreshment to labor on the MM degree.

Visitors.....One from Devotion Lodge 160
One from Indiana
One from California

10:22 closed in form on the MM degree.

John E. Hawkins
Secretary

Thomas W. Horine
Master

Amendment to Article II
addition of 14 A.

14 A. In addition to the Lecture for the Entered Apprentice and Fellow Craft Degree, There be a Lecturer appointed to Conduct Classes on the Master Mason degree.

He shall make a reasonable effort to see that all newly raised brother attend his class, he shall Conduct examinations in open lodge for those who in his opinion are proficient.

This Lecturer shall be responsible only to the Master and Wardins and is to recieve a salary of $50.00 Fifty Dollars Per Annum.

Amendments to Article III
Name Change and addition of Section 2.

Article III
Dues and Proficiency

Sec. 2.

Before a newly Raised Brother of this lodge be issued a dues Card, he must Stand a creditable examination in open lodge, and accepted by a Majority of the brethren present. Two or more brothers may be examinated at the same time as a class.

all Members of this Lodge at the date of this amendement shall be declared proficient Master Masons.

Rejected

Presented in lodge at a stated meeting June 7, 1965

Daniel H. Laird

Presented in lodge at a stated meeting June 21, 1965

LEXINGTON LODGE NO. 1, F. & A. M., LEXINGTON, KY.

CHARTERED 1788

DATE June 24,1965

Called	MEETING		Treasurer
Marvin Whitton	W. Master		Secretary
Charles Mount	~~Senior~~ Junior Warden		Senior Steward
W.T. Jordan	~~Junior~~ Senior Warden		Junior Steward
	Senior Deacon		Tiler
	Junior Deacon	Charles Grubbs	Chaplain

ample

7:58PM lodge opened in form on the MM degree at Milwards Funeral Home.The master announed the purpose of the meeting was to confer the last sad rites on a brother mason.

The craft then conferred the last sad rites on Floyd C. Gutherie as a courtsey to St Matthews Lodge 906 in Louisville,Ky.

8.17PM lodge closed in ample form.

Marvin Whitton
Acting Master

LEXINGTON LODGE NO. 1, F. & A. M., LEXINGTON, KY.

CHARTERED 1788

DATE Called? June 30. 1965

Called	MEETING	NONE	Treasurer
Thoams Horine	W. Master	John E. Hawkins	Secretary
W.E. Lander Sr.	Senior Warden	None	Senior Steward
Jack Neeley	Junior Warden	None	Junior Steward
E.B. Cochran	Senior Deacon	W.T. Jordan	Tiler
~~Gary Wellinghurst~~	Junior Deacon	None	Chaplain

2:15PM opened in form on the MM degree with 20 othwrs present. Master Horine announced the purpose of the meeting was to confer the MM degree on several brothers. The craft, with Horine in the east conferred the MM degree on the following brothers who were then raised in short form by different members of the lodge.

James Willard Bowers	by	Thomas Horine, Master
Edward Phillip Charles	by	E.B. Cochran J.D.
Cecil Milton Deatherage	by	W.E. Lander Sr. P.M.
Henry Fannin	by	Lewis McKinney
James Wm. Hague	by	Charles Mount
Wm. Frank Horn	by	Thomas Horine, Master
Georgre Wilbur Kinne	by	E.B. Cochran J.D.
Othmar Leonard Raeber	by	Gary Wellinghurst J.S.
Bobby Richard White	by	Maynard McClain
Omer Lee Worthington	by	Gary Wellinghurst J.S.
.Charles Austin Munger	by	Wm Munger Highland835 Buffalo
Monreo Francis Shephard Jr.	By	E.B. Cochran J.D.
James Buford Sharp	by	the degree team in long form.

The lodge was called to refreshment from 6:35 to 7:45 PM at which time the Lexington Chapter OES #110 served a very fine meal to 143 brothers.

Mastwr Horine thanked the degree team and the other brothers who helped put on the work. He then presented the newly raised brothers their dues card abd aprons. He also asked that they commit this degree to memory as well as the first two degrees.

Visitors.

Brother Snapp DDGM Distrct 30
One from Tennessee
One from Indiana
One from Pennsylvania
One from New Mexico
Two from Ohio
One from Washington, D.C.
One from New York
Six from Kentucky lodge

9:59PM closed in form on the MM degree.

John E. Hawkins

John E. Hawkins...Secratry

Thomas W Horine

Thoams Horine Master

LEXINGTON LODGE NO. 1, F. & A. M., LEXINGTON, KY.

CHARTERED 1788

DATE July 5, 1965

Stated	MEETING	None	Treasurer
Thomas Horine	W. Master	John E. Hawkins	Secretary
W.E. Lander Sr.	Senior Warden	Edward Phillip Charles	Senior Steward
Daniel Lail	Junior Warden	Harvey Reynolds	Junior Steward
E.B. Cochran	Senior Deacon	W.T. Jordan	Tiler
Charles Mount	Junior Deacon	None	Chaplain

7:30 P.M. lodge opened in form on the M.M. degree with nine others present. Minutes of June 21, June 24, and June 30, 1965 were read and approved as read.

A list of members was read who were to be suspended for non-payment of dues. Each man was three years in arrears. The list is made a part of these minutes.

Brother Clary made a motion to remit the dues for 1965 of Brother Jasper Creech. Motion seconded and carried.

Sick...Escum Moore getting along fine.
Harry Couch doing fine.
Roy Harnett at hone.
E.B. Trammell sick.

A general discussion was held as to the retiring of the lodge jewels and aprons of officers. Brother Gresham Sacra then made a motion to retire the jewels and aprons and new ones to be purchased. Motion seconded and carried. Brother Tramm// Harvey Trammell offered to buidd a display case for these old jewels and aprons.

Visitors.....none

8:10 P.M. lodge closed in form on the M.M. degree.

John E. Hawkins
John E. Hawkins... Secretary

Thomas W. Horine
Thomas W. Horine ..Master

LEXINGTON LODGE NO. 1, F. & A. M., LEXINGTON, KY.

CHARTERED 1788

DATE July 19,1965

Stated	MEETING	None	Treasurer
Thomas Horine	W. Master	John E. Hawkins	Secretary
Whitfield Tandy	Senior Warden	Edward Phillipm Charles	Senior Steward
Daniel Lail	Junior Warden	Harvey Reynolds	Junior Steward
E.B. Cochran	Senior Deacon	W.T. Jordan	Tiler
Gary Wellinghurst	Junior Deacon	None	Chaplain

7:30PM lodge opened in form on the MM degree with 18 others present.Minutes of July 5,1965 read and approved as redd.
Sick.....Elwood Farra P.M. critical condition.
Bills...Masonic Home Journal 8.24
Letter Shop 98.62
Tom Horine 19.96
Gary Wellinghurst 6.73
8:52PM called from lador to refreshment on the MM degree.
8:54PM opened in form on the E.A. degree. Brother Wilbern Neeley examined the following brothers who were declared proficient by the lodge.Chester Lee Hager..Glen Hamilton..John Marion Sublett.. Ledford Hannibal Stacy..Jimmie Rex Jackson as a courtsey to Palmyra Lodge # 147 Dunn,N.C.
8:18PM closed in form on the E.A. degree.
8:20PM opened in form on the F.C. degree.Brother Daniel Lail conferred the F.C. degree on the above named brothers.
9:46PM closed in form on the F.C. degree
9:49PM called from refreshment to labor on the MM degree.
Visitors....One from California
One from Indiana
Master Horine the announced that the land committeee of the lodge would make a report in August.

9;55 lodge closed in form on M.M. degree

John E. Hawkins Secretary

Thomas W. Horine

John E. Hawkins Secretary Thomas W. Horine Master

LEXINGTON LODGE NO. 1, F. & A. M., LEXINGTON, KY.

CHARTERED 1788

DATE July 24, 1965

Called	MEETING		Treasurer
Marvin Whitton	W. Master		Secretary
W.T. Jordan	Senior Warden		Senior Steward
C.S. Mount	Junior Warden		Junior Steward
	Senior Deacon		Tiler
	Junior Deacon	Charles Grubbs	Chaplain

Lodge opened in ample form at 3:35PM on the MM degree. The master announced the purpose of this meeting was to confer the last sad rites on one of our brothers. The craft then conferred the last sad rites on Elwood Farra a past master of this lodge.

4:00PM lodge closed in ample form.

Marvin Whitton

Marvin Whitton Acting Master

LEXINGTON LODGE NO. 1, F. & A. M., LEXINGTON, KY.

CHARTERED 1788

DATE July 29, 1965

Called	MEETING		Treasurer
Marvin Whitton	W. Master		Secretary
W.T. Jordan	Senior Warden		Senior Steward
C.S. Mount	Junior Warden		Junior Steward
	Senior Deacon		Tiler
	Junior Deacon	Charles Grubbs	Chaplain

7:55PM lodge opened in ample form on the MM degree at Milwards Funeral Home. The master annouced the purpose of the meeting was to confer the last sad rites on one of our brothers.The craft the conferred the last sad rites upon Otho McFarland Sr. a fifty year member of this lodge.

8:15Pm lodge closed in ample form.

Marvin S. Whitton

Marvin Whitton Acting Maste r

LEXINGTON LODGE NO. 1, F. & A. M., LEXINGTON, KY.

CHARTERED 1788

DATE August 2,1965

Stated	MEETING	James H. Sims	Treasurer
Thoams Horine	W. Master	John E. Hawkins	Secretary
Whitfield Tandy	Senior Warden	H.B. Robinson	Senior Steward
Daniel Lail	Junior Warden	Hugh Straley Carnes	Junior Steward
Eulas B. Cochran	Senior Deacon	William T. Jordan	Tiler
Charles Mount	Junior Deacon	Carl Wilson	Chaplain

7:30PM opened in form on the MM degree with 38 present. Minutes of July 19th,24th,and 29th,1965 were read and approved as read.The following petitions were received....

Rolla Clifford Mullen....reinstatement
Roger Benjamin Sledd.....initiation.

The following petitions were then balloted upon and found favorable in all instances.

For initiation..Jack Holman
Stephen Hemenway Batchelder
Eugene Branham
For Dual Membership..Willaim Walker Haverly
Waiver.....Hubert Lee Grugin

Master Horine announced that the land committee would not be able to make a report at this time.

Bills presented and duly ordered paid.

Michler Florist	41.20
Lex. Chapter #1 RAM	5.00
Tom Horine	29.04
Sherman Carmichael	30.00

Brother James H. Sims made a report to the lodge that the Finance Committee did not approve the expenditure of purchasing new jewels and aprons.There was a great deal of discussion on this matter both pro and con and then discussion as to which was pro and which was con.It was never fully settled however,but the lodge did dsiapprove and agree with the Finance Committee....no jewels or aprons were retired or purchased.Brother Lander suggested that the lodge ask Brother J. Winston Coleman to write a brief history concerning our present jewels.

Master Horine reported on the divine services held by the lodge at 3:00pm August 1,1965 at the OLD Masons Home.Brother Cochran commented on the fine service that was held and said all should go up to the home some time or other.

Brother Jess Hullette then examined the following brothers on the MM degree and they were declared proficient by the lodge.
Edward Phillip Charles
William Frank Horn
James Buford Sharp
Harvey Dean Reynolds

8.55PM called from labor to refreshment on the MM degree.
8.57PM opendd in form on the FC dgeree. Brother Willaim Marlowe then explained the letter G to several brothers.
9.13PM closed in form on the FC degree.

9:15PM ~~called~~ called from refreshment to labor on the MM degree.
Visitors.....One present from France.

9:25PM closed in form on the MM degree.

John E. Hawkins
John E. Hawkins Secretary

Thomas W Horine
Thomas Horine Master

The Second National Bank and Trust Company

Lexington, Kentucky

WILBURN HOUSE
EXECUTIVE VICE PRESIDENT

At a stated meeting on July 5, 1965 a motion was made and carried that Lexington Lodge No. 1, F. & A. M. retire their old aprons and jewels and purchase new ones at a cost of approximately $800.00 to $1,000.00.

This expenditure has been referred to the Finance Committee for their approval or disapproval as per our By-Laws.

We the Finance Committee, hereby submit our report and action taken onthe above expenditure:

	For	Against
Wilburn House, Chairman	___	X
Robert M. Alverson	___	X
Stuart Gross	___	X
Edwin Jacobs	___	___
James H. Sims, Treasurer	___	X
John E. Hawkins, Secretary	No Vote	___

LEXINGTON LODGE NO. 1, F. & A. M., LEXINGTON, KY.

CHARTERED 1788

DATE August 16,1965

Stated	MEETING	none	Treasurer
Thomas W. Horine	W. Master	John E. Hawkins	Secretary
Whitfield Tandy	Senior Warden	Edward Phillip Charles	Senior Steward
Haniel H. Lail	Junior Warden	Harvey Dean Reynolds	Junior Steward
E.B. Cochran	Senior Deacon	W.T. Jordan	Tiler
William Marlowe	Junior Deacon	Carl Wilson	Chaplain

7:30PM lodge opened in form on the MM degree with 36 others present.Minutes of 8-2-65 read and approved as read.

The following bills were presented and duly ordered paid.

Thomas Horine	18.40
Letter Shop	2.61
Ashland Laundry	2,73
Masonic Service Assn	3.19
Grand Lodge	8,022.00

Brother W.T. Jordan was elected by acclamation as a representativ to Grand lodge this October.Brother Jordan accepted with his usual comments of candor.

Master Horine presented proficiency cards to the following
Edward Phillip Charles
Harvey Dean Reynolds
James Buford Sharp
Master Horine announced that the bus would leave for Bardstown at 5:30PM on 8-17-65.He stated that the degree team was making the trip to confer the MM degree and all were invited. The master then presented a tentative schedule of events.
9-1965 Masonic Fraternal Day at the Trotting Track
9-15 Annual Fish Fry at the Trotting Track.
Brother Jess Hulette examined the following brothers on the MM degree and they ~~were~~ //// were declarded proficient by the lodge.
Othmar Raeber
Monroe Francis Shephard
George Wilbur Kinne
Cecil Milton Deatherage
Charles Austin Munger
Henry Fannin
8:15PM lodge called from labor to refreshment on the MM degree.
8:20PM opened in form on the FC degree.Brother Wilbern Neeley examined the following brothers who were declared proficient by the lodge....Ledford Hannibal Stacy
Chester Lee Hager
Glen Hamilton
John Marion Sublett
Victor Hugo Fuller iii
Jimmie Rex Jackson..Courtsey to Palmyra lodge 147 Dunn,NC
8:43PM closed in form on the FC degree.

8:47PM called from refreshment to labor on the MM degree.

Visitors...One from California
One from Indiana
Three from Kentucky

Sick and Distressed....Brother Mount's absence from lodge was noted that his wife was ill and he could be here.

8:58PM lodge closed in form on the MM degree.

John E. Hawkins

John E. Hawkins..Secretary

Thomas W. Horine

Thomas W. Horine..Master

LEXINGTON LODGE NO. 1, F. & A. M., LEXINGTON, KY.

CHARTERED 1788

DATE August 20,1965

Called	MEETING		Treasurer
Marvin Whitton	W. Master		Secretary
W.T. Jordan	Senior Warden		Senior Steward
E.B. Cochran	Junior Warden		Junior Steward
	Senior Deacon		Tiler
	Junior Deacon	Charles Grubbs	Chaplain

1:30PM lodge opened in ample form at the Lexington Cemetery. The master announced the purpose of the called meeting was to confer the last ~~dd~~ sad rites on a departed brother.

The craft the conferred the last sad rites upon John L. Stillwell Sr. as a courtsey to B.R. Young Lodge No. 132, Hodgenville,Ky.

2:20PM lodge closed in ample form..

Marvin Whitton

Marvin Whitton .. Acting Master

LEXINGTON LODGE NO. 1, F. & A. M., LEXINGTON, KY.

CHARTERED 1788

DATE August 24, 1965

Called	MEETING		Treasurer
Marvin Whitton	W. Master		Secretary
W.T. Jordan	Senior Warden		Senior Steward
E.B. Cochran	Junior Warden		Junior Steward
	Senior Deacon		Tiler
	Junior Deacon	Charles Grubbs	Chaplain

3:40PM lodge opened in ample form at Hillcrest Cemetery. The master announced the purpose of this called meeting was to confer the last sad rites on a departed brother.

The craft then conferred the last sad rites upon Hubert R. Payton as a courtsey to Franklin Lodge No. 28, Danville, Ky.

4:20PM lodge closed in ample form.

Marvin S. Whitton

Marvin Whitton ..Acting Master

LEXINGTON LODGE NO. 1, F. & A. M., LEXINGTON, KY.

CHARTERED 1788

DATE September 6, 1965

Stated	MEETING	James H. Sims	Treasurer
Thomas Horine	W. Master	John E. Hawkins	Secretary
Whitfield Tandy	Senior Warden	William Marlowe	Senior Steward
Daniel Lail	Junior Warden	None	Junior Steward
Jack Neeley	Senior Deacon	W.T. Jordan	Tiler
E.B. Cochran	Junior Deacon	Maynard McClain	Chaplain

7:30PM lodge opened in form on the MM degree with the above officers and 32 others present. Minutes of August 16th, 20th, and 24th, 1965 were read and approved as read. The following bills were presented and duly ordered paid.

Southern Greyhound	82.80
Thomas Horine	14.70
Tom Masters DDGM #25	31.90

Received petitions for ititiation from:
Gerald Douglas Munger
Gayle Hudson True
Stanley Thomas Horine
Carl Moses
Glen Wood Maxey
Oscar Lyons for affiliation.

Petition balloted upon..Elected for all three degress.
Newton Cecil Womack Jr.

Master Horine made a land report to the lodge and stated that as yet there was nothing definite as to a site for sale. He did say that he and the committee had looked at a location that might prove acceptable to the lodge.

Sick and distressed: Tom Hukill at home. RC Hays in Millers Nursing Home.

Brother [illegible] Brother Jees Hulette then examined Brother Omer Lee Worthington on the MM degree. He was then declared proficient by the lodge and congratulated for the fine job he did.

Visitors.....none present.

8:31PM lodge closed in form on the MM degree.

John E. Hawkins
Secretary

Thomas W. Horine
Master

LEXINGTON LODGE NO. 1, F. & A. M., LEXINGTON, KY.

CHARTERED 1788

DATE September 20,1965

Stated	MEETING	Charles Mount	Treasurer
Whitfield Tandy	W. Master	John E. Hawkins	Secretary
Franklin Stewart	Senior Warden	Harvey Dean Reynolds	Senior Steward
Daniel Lail	Junior Warden	David Bree Kahle	Junior Steward
Jack Neeley	Senior Deacon	W.T. Jordan	Tiler
E.B. Cochran	Junior Deacon	Herschel Robinson	Chaplain

7:30pm lodge opened with usual ceremonies on the MM degree with above officers and 40 others present. Minutes of 9-6-65 were read and approved as read.

The following bills were presented and duly ordered paid.

Thomas Horine	$ 100.00
Whitfield Tandy	633.15
Raleigh Hammond	20.00

Correspondence none. Petitions to be received or acted upon-none.

7:45pm called from labor to refreshment on the MM degree.
7-48pm opened with usual ceremonies on the EA degree. Brother Jack Neeley assumed the east and conferred the EA degree on the following candidates: Jerry Breaux
Leilyn Starkey Cox
Eugene Branham
Stephen Hemenway Batchelder
Jack Holman
Newton Cecil Womack Jr.
Brother Cochran conferred the second section. Both of these brothers were congratulated for the fine work they did.
9:15pm closed with usual ceremonies on the EA degree.
9:18pm called from refreshment to labor on the MM degree.

Sick and distressed. Tom Hukill and RC Haynes reported ill.
Visitors---- one present from a Ky. lodge.

9:30pm closed witht the usual ceremonies on the MM degree.

John E. Hawkins
Secretary

Whitfield Tandy
Acting Master

LEXINGTON LODGE NO. 1, F. & A. M., LEXINGTON, KY.

CHARTERED 1788

DATE Called September 29, 1965

Called	MEETING		Treasurer
Marvin Whitton	W. Master		Secretary
W.T. Jordan	Senior Warden		Senior Steward
C.S. Mount	Junior Warden		Junior Steward
	Senior Deacon		Tiler
	Junior Deacon	Charles Grubbs	Chaplain

3:15 PM lodge opened in ample form at the Lexington Cemetery. Master announced the purpose of the meeting was to confer the last sad rites on a departed brother.The craft then conferred the Masonic rites upon Arlie Earl Mann as a courtesy to Santa Rosa Lodge No. 16 Pensacola ,Florida.
4:00pm ldoge called at ease at the Cemetery.
4:15PM Master Horine called the lodge to order and stated that we would now confer the MM degree on the following brothers who were then raised in short form..

John Marion Sublett....	Marvin Whitton
Glen Hamilton...	Thomas Horine
Ledford Hannibal Stacy..	"
Victor Hugo Fuller lll..	" Victor Hugo Fuller in West
Jimmie Rex Jaukson ...	"

as a courtesy to Palmyra Lodge 147 Dunn,N.C.
The lodge was then called to refreshment at 6:30Pm where we enjoyed a wonderful dinner prepared by one of the Eastern Star cHapters.
7:28pm called from refreshment to labor.With Chester Meyer in the East the degree team then conferred the MM degree in long form on Chester Lee Hager.The Tilers oath was given by John E. Hawkins and the Charge by Chester Meyer.
Visitors present...one from Califrnia
ten from Ky. lodges.
9:33PM closed in form on the MM degree.

John E. Hawkins — Thomas Horine

John E. Hawkins
Secretary

Thomas Horine
Master

LEXINGTON LODGE NO. 1, F. & A. M., LEXINGTON, KY.

CHARTERED 1788

DATE October 4,1965

Stated	MEETING	none	Treasurer
Thomas Horine	W. Master	John E. Hawkins	Secretary
Whitfield Tandy	Senior Warden	Gary Wellinghurst	Senior Steward
Daniel Lail	Junior Warden	Harvey Reynolds	Junior Steward
E.B. Cochran	Senior Deacon	W.T. Jordan	Tiler
William Marlowe	Junior Deacon	None John E. Hawkins Acting	Chaplain

7:30PM lodge opened in form with above officers and 19 othwrs present.Minutes of September 20th and 29th were read and approved as read.

The following petitions were received and committees ordered appointed. For initiation...William Walter Cumby
Ralph Carter
For reinstatement..Isadore Goldben
For affiliation...Astor Williams
John Lyle Buchels
Clifton Lynonel Sublett

The follwoig petitons were then balloted upon with the following results...Elected to receive all three degrees.
Thomas Eugene Toadvine
Jack Mitchell Crain
William Baxter Osten Jr.
Elected to membership by reinstatement..Charles Edgar Harris
Rejected for membership..William David Nave Jr.
Robert Brwon Wafford
Jacod Franklin Lobue

The follwoing bills were then presented to the lodge for payment and duly ordered paid.

John E. HAkins	4.65
Masonic Home Journal	47.90
Letter Shop	616.48
Michler Flroist	25.75
Kenneth Taylor	35.00
Postmaster	25.00
Tom Horine	6.75
Wm. David Nave Jr.	35.00
Robert B. Wafford	35.00
Jacob F. Lobue	35.00

Sick and distressed: Tom Hukill,Ed Steels and J.W. Mattingly were reported as ill.

Motion made and passed that the lodge pay the additional charge for the dinner at Past Masters night in excess of $2.00 per ticket This dinner to honor the past masters will be held at 6:30PM on October 22,1965 at the Campbell House Inn.

Visitors.....one from Maryland

8:50PM lodge closed in form on the MM degree.

John E. Hawkins Secretary

Thomas Horine Master

LEXINGTON LODGE NO. 1, F. & A. M., LEXINGTON, KY.

CHARTERED 1788

DATE October 16,1965

Called	MEETING		Treasurer
Marvin Whitton	W. Master		Secretary
W.T. Jordan	Senior Warden		Senior Steward
Charles Mount	Junior Warden		Junior Steward
	Senior Deacon		Tiler
	Junior Deacon	Charles Grubbs	Chaplain

3:35PM lodge opened in ample form at the Bluegrass Memorial Gardens. Master announced that the purpose of this meeting was to confer the last sad rites on one of our brothers.

The craft then conferred the last sad rites upon Edgar L. Steele a member of this lodge.

4:30PM lodge closed in ample form..

Marvin Whitton
Acting Master



Earle Wells Adams

Born: February 16, 1903 Died: September 5, 1965

Grand Master, Grand Lodge of Kentucky — 1954-1955

The Most Worshipful Grand Lodge of Kentucky
Free and Accepted Masons

Office of the Grand Master

Henderson, Kentucky, September 28, 1965

To the Officers and Brethren of the Grand Lodge of the Commonwealth of Kentucky; members of the subordinate lodges and to all Masons to whom these presents may come, this sorrowful greeting:

MY DEAR BRETHREN:

It is with sincere regret that I am called upon to announce to you the passing of our beloved and honored Past Grand Master

Earle Wells Adams

who entered upon eternal rest on Sunday, September 5, 1965, in Owensboro, Kentucky.

Funeral services were held in the First Baptist Church, Owensboro, Kentucky, by Dr. David A. Nelson, Pastor, and the Masonic Funeral Service was conducted by Owensboro Lodge No. 130 with Brother Hilton Vanover, Past Master, officiating.

Brother Adams was born on February 16, 1903, at Mount Vernon, Kentucky, the son of Laura Wells and Granville W. Adams and was educated in the public schools of Harlan County, Jackson, Hazard, Latonia and London, Kentucky; Cullman, Alabama; Lewisburg and Nashville, Tennessee. Earle's father was Construction Superintendent for the L. & N. Railroad and the nature of his work was such that the family could not live too long in any one place.

Brother Adams' first employment was with the American Railway

Express Company at Hamilton, Ohio, then he secured employment with Newark Shoe Company and was sent to Owensboro in 1923 to manage a shoe store. In 1924 he married Miss Eddie Mae Beavin and to this union five children were born — Doris Jean (Middleton), Jo Ann (Weller), Earle G. and twins Janice (Robbins) and Joyce (McDowell) who along with his widow survive him.

Brother Adams gave freely of his time to the Fraternity and was also very active in civic affairs and in his church which he loved so much. He was a Deacon and Assistant Superintendent of the Adult Sunday School Department of the First Baptist Church and was also Chairman of the Housing Commission of Owensboro, Kentucky. He was a member of the Masonic Temple Board and was Secretary of Owensboro Lodge No. 130 at the time of his death.

LODGE: Owensboro Lodge No. 130. Initiated February 2, 1944, Passed March 10, 1944, and Raised April 4, 1944. Master in 1949.

GRAND MASTER: 1954-1955.

ROYAL ARCH: Joe Davis Chapter No. 32, April 8, 1946. High Priest in 1950.

ROYAL AND SELECT MASTERS: Owensboro Council No. 34, February 26, 1949. Thrice Illustrious Master in 1951.

COMMANDERY: Owensboro Commandery No. 15, May 17, 1948. Commander in 1954.

SHRINE: Kosair Temple, May 29, 1948.

EASTERN STAR: Acacia Chapter No. 46, December, 1953.

CONSISTORY: Grand Consistory of Kentucky, November, 1952.

He was an Honorary Member of a number of Lodges and Masonic Organizations.

Who once has had a friend has found
The link 'twixt mortal and divine;
Though now he sleeps in hallowed ground,
He lives in memory's sacred shrine;
And there he freely moves about,
A spirit that has quit the clay
And in the times of stress and doubt
Sustains his friend througout the day.

No friend we love can ever die;
The outward form but disappears;
I know that all my friends are nigh
Whenever I am moved to tears.
And when my strength and hope are gone,
The friends no more, that once I knew,
Return to cheer and urge me on
Just as they always used to do.

Death does not end our friendships true;
We are all debtors to the dead;
They wait on everything we do
The splendid souls who have gone ahead.
To them I hold that we are bound
By double pledges to be fine,
Who once has had a friend has found
The link 'twixt mortal and divine.

As a token of respect for the memory of our deceased brother, it is ordered that this memorial be read at the first communication after it is received and made a part of the records of the lodge.

Given under my hand and seal of the Grand Lodge of Kentucky, this day and year above written.

GRAND LODGE OF KENTUCKY
SIT LUX ET LUX FIT
HOLY BIBLE
A.D. MDCCC

J. C. McClanahan
Grand Master.

Attest:

Grand Secretary.

LEXINGTON LODGE NO. 1, F. & A. M., LEXINGTON, KY.

CHARTERED 1788

DATE October 18, 1965

Stated	MEETING	James H. Sims	Treasurer
Thomas W. Horine	W. Master	John E. Hawkins	Secretary
Whitfield Tandy	Senior Warden	Gary Wellinghurst	Senior Steward
Daniel H. Lail	Junior Warden	Harvey Dean Reynolds	Junior Steward
Jack Neeley	Senior Deacon	W.T. Jordan	Tiler
Eulas Burns Cochran	Junior Deacon	Carl Wilson	Chaplain

7:30PM lodge opened in form on the MM degree with the above officers and 38 others present. Minutes of Octobwr 4th and October 16th were read and approved as read.

Bills for payment...Grand Lodge of Ky. $9.27
Sick and distressed..James Neal and Geroge Dorroh ill.
Master Horine then called the lodge up and a moment of silent prayer was held for our departed Brother J.W. Bill Mattingly. Brother Mattingly was ~~regared~~ regarded by many as Mr. Mason in Lexington and his ~~absence~~ death would create a vacancy that will be hard to fill in regard to service and ritual work.
7:48PM lodge called from labor to refreshment on the MM degree.
7:50PM lodge opened in form on the EA degree.The following brothers were then examined on the EA degree and declardd proficient by the lodge.Jerry Breaux,Leilyn Starkey Cox,Eugene Branham,Stephen Hemenwat Batchelder,Jack Holman,Newton Cecil Womack Jr.
8:15Pm closed in form on the EA degree.

8:17PM lddge valled from refreshment to labor on the MM degree.

Visitors present....One from Texas
Two from Kentucky

8:25PM lodge closed in form on the MM degree...

John E. Hawkins
John E. Hawkins
Secretary

Thomas W Horine
Thomas W. Horine
Master

LEXINGTON LODGE NO. 1, F. & A. M., LEXINGTON, KY.

CHARTERED 1788

DATE October 19, 1965

Called Meeting	MEETING		Treasurer
John E. Hawkins	W. Master		Secretary
Charles S. Mount	Senior Warden		Senior Steward
Victor Howard	Junior Warden		Junior Steward
	Senior Deacon		Tiler
	Junior Deacon	Charles M. Grubbs	Chaplain

11:20PM lodge opened with the usual ceremonies at the Lexington Cemetery. Master announced the purpose of this called meeting was to confer the Masonic rites upon one of our departed brothers.

The craft then conferred the last sad rites upon Brother James W. "Bill" Mattingly a past master of this lodge in the year 1930. Brother Mattingly had served in every ~~bb~~ Masonic body in Lexington and was the first KYCH that Lexington Lodge No. 1 ever had.

12:00 noon lodge closed with the usual ceremonies.

John E. Hawkins

John E. Hawkins ...Acting Master

LEXINGTON LODGE NO. 1, F. & A. M., LEXINGTON, KY.

CHARTERED 1788

M DATE November 1,1965

Stated	MEETING	None	Treasurer
Thomas W. Horine	W. Master	John E. Hawkins	Secretary
Whitfield Tandy	Senior Warden	Harvey Dean Reynolds	Senior Steward
Daniel H. Lail Jr.	Junior Warden	Edward Phillip Charles	Junior Steward
Jack Neeley	Senior Deacon	W.T. Jordan	Tiler
Eulas Burns Cochran	Junior Deacon	Carl Wilson	Chaplain

7:30PM lodge opened in form on the MM degree with thw above officers and 29 other present.Minutes of October 18th and 19th were read and approved as read.
Petitions received:Initiation..Taylor Nathaniel Morgan Jr.
Affiliation...Vaden Waymouth Wagoner Jr.
Petitions Balloted upon:Elected for all three degrees.
Richard Brumagen
Wayne Pence
Larry Hershenson
Rejected:
Carl Moses
Gayle True
Bills presented for payment:

Lex. Chapter OES 110.....	$306.25
John E. Hawkins	3.86
James H. Smith	1.50
Tom Horine	16.75
Carl Moses	35.00
Gayle True	35.00

Sick and Distressed:Jerry Estes...St. Joseph
Tom Hukill....George Stewart..
Good of the Order:Master Horine gave a report on his trip toGL.
8:30PM lodge called from labor to refreshment on the MM degree.
8:32PM Lodge opened in form on the FC degree.
Daniel Lail assumed the east and conferred the FC degree on:
Stephen Hemenway Batchelder;Eugene Branham;Jerry Breaux;
Leilyn Starkey Cox;Jack Holman;Newton Cecil WomackJr.
The second section was given by E.B. Cochran and the letter G by Jack Neeley. 9:55PM closed in form on the FC Dgeree.
9:58PM called from refreshment to labor on the MM degree
Vivitors O.H. Peyton from Cox lodge in Campton Ky.
10:05PM closed in form on the MM degree.

John E. Hawkins
Secretary

Thomas W. Horine
Master

LEXINGTON LODGE NO. 1, F. & A. M., LEXINGTON, KY.

CHARTERED 1788

DATE November 15, 1965

Stated	MEETING	Francis Monroe Shepherd	Treasurer
Thomas W. Horine	W. Master	John E. Hawkins	Secretary
Whitfield Tandy	Senior Warden	William Marlowe	Senior Steward
Daniel H. Lail Jr.	Junior Warden	Gray Wellinghurst	Junior Steward
Jack Neeley	Senior Deacon	W.T. Jordan	Tiler
E.B. Cochran	Junior Deacon	Cral Wilson	Chaplain

7:30PM lodge opened in form with above officers and 39 others present. Master Horine requested that all business except minutes, visitors, sick and distressed and work be dispensed with. Permission was granted by the lodge. Minutes of 11-1-65 were read and approved as read.

Sick: Brother Mount was reported as not feeling to well.

7:42PM called from labor to refreshment on the MM degree.

7:46PM opende in form on the FC degree. Brother Neeley examined the following who were then declared proficient by the lodge; Jerry Breaux, Eugene Branaham, Stephen Batchelder, Jack Holman, Newton Cecil Womack Jr.

8:06PM closed in form on the FC degree.

8:10PM opened in form om the EA degree.

Brother E.B. Cochran then assumed the east and conferred the first section of the EA degree on the following candidiates Richard Brumagen, Thomas Eugene Toadvine, Wayne Pence, William Baxter Osten Jr., and Larry Hal Hershenson.

Brother William Marlowe gave the second section lecture. Both of these brothers were congratulated for the fine job they did.

9:43PM closed in form on the EA degree.

9:48PM called to labor on the MM degree.

Visitors...One from Ohio
Two from Kentucky

9:52PM closed in form on the MM degree.

John E. Hawkins
John E. Hawkins
Secretary

Thomas W. Horine
Thomas W. Horine
Master

LEXINGTON LODGE NO. 1, F. & A. M., LEXINGTON, KY.

CHARTERED 1788

DATE December 15,1965

Called	MEETING	none	Treasurer
Thomas W. Horine	W. Master	John E. Hawkins	Secretary
Whitfield Tandyn	Senior Warden	none	Senior Steward
W.E. Lander Sr.	Junior Warden	momoe	Junior Steward
E.B. Cochran	Senior Deacon	W.T. Jordan	Tiler
Gary Wellinghurst	Junior Deacon	Carl Wildon	Chaplain

@ 4:00PM lodge opened in form on the MM degree with above officers and 23 others present. Master Horine announced the purpose of this called meeting was to confer the MM degree on several brothers.
Brother Whitfield Tandy conferred the first section on the following brothers who were then raised in short form as follows: Jack Holman by E.W. Cochran JD
Eugene Branham by Lewis McKinney
Stephen Batchelder by L.N. Leonard PM
Newton Wmack Jr. by Thomas Horine Master

6:30PM lodge called from labor to refreshment on the MM degree.
7:30PM lodge called to labor after eating a fine meal prepared by the OES.
With Marvin Whitton PM in the east the degree team conferred the long form upon Jerry Breaux. The work was enjoyed by all and again was exemplified in usual good manner.

Visitors...One from Mass.
Six from Ky.

9:45PM lodge closed in for m on the MM degree.

John E. Hawkins
John E. Hawkins, Secretary

Thomas W. Horine
Thomas W. Horine, Master

LEXINGTON LODGE NO. 1, F. & A. M., LEXINGTON, KY.

CHARTERED 1788

DATE December 6, 1965

Stated	MEETING	James Hillman Sims	Treasurer
Thomas William Horine	W. Master	John E. Hawkins	Secretary
Whitfield Tandy	Senior Warden	William Marlowe Jr.	Senior Steward
Daniel H. Lail Jr.	Junior Warden	Gray Wellinghurts	Junior Steward
Jack Neeley	Senior Deacon	W.T. Jordan	Tiler
E.B. Cochran	Junior Deacon	Orvil, Carl Wilson	Chaplain

7:30PM lodge opened in form with above officers and 43 others present. Minutes of 11-15-65 were read and approved as read.
Petitions received..James Ronald Grayson,Oll Ray Scalf and James Wilson Berry.
Petitions balloted upon and elected to receive all three degrees. Glen Wood Maxey; Taylor Nathaniel Morgan Jr; William Walter Cumby;Ralph Carter;Gerald Douglas Munger;John Marshall Spotts,James Farries Pulliam;Stanley Thomas Horine;Kenneth Marion Jones;George Fletcher Wilson..Elected by affiliation: John Lyles Buckels;Clifton Lyonel Sublett and Oscar Warren Lyons.
The following bills were presented and duly ordered paid...

Ed Robinson	25.00	Campbell House	495.60
Old Masons Home	100.00	Letter Shop	277.31
Masonic Widows	100.00	Michler Florist	72.10
Tom Horine	32.91	Ashland Ldy.	8.32
McAtee Shoe Repair	2.00	Masonic Adv. Assn.	100.00

Brother Wellinghurst examined the following brothers on the third degree after which they were declared proficient by the lodge... Glen Hamilton,Chester Hager,Ledford Stacy amd John Sublett.

Brother Wilcoxen made a brief report on the building site search. He stated that nothing definite had been found as to a location but that the committee had several leads to persue.

Visitors...One from West Virginia
one from Kentucky

John E. Hawkins

John E. Hawkins..Secretary

Thomas W. Horine

Thomas W. Horine..Master

LEXINGTON LODGE NO. 1, F. & A. M., LEXINGTON, KY.

CHARTERED 1788

DATE Stated December 20, 1965

Stated	MEETING	None	Treasurer
Thomas W. Horine	W. Master	John E. Hawkins	Secretary
Whitfoeld Tandy	Senior Warden	Gaay Wellinghurst	Senior Steward
Daniel H. Lail	Junior Warden	None	Junior Steward
E.B. Cochran	Senior Deacon	W.T. Jordan	Tiler
William Marlowe	Junior Deacon	Carl Wilson	Chaplain

7:30PM lodge opened in form on the MM degree with above officers and 27 others present. Minutes of 12-6 and 12-15 were read and approved as read. The following petitions were then received and committees duly ordered assigned. For iniation:

Harold Daniel Burgess..Eldon W. McDaniel..James Robert Moore...for reinstatement...John B. Gay.

Petitions balloted upon...For affiliation..elected to membership Vaden Wagoner Jr....Astor Williams. By reinstatement.. Isadore Goldben.

The follwoignbills were presented and ordered paid..

Whitfoeld Tandy	153.97	Gary Wellinghurst	5.36
Thomas Horine	19.08	OES	262.50
Jesse Hulett	50.00	JEHawkins	3.00
Grand Lodge	25.75	Wilbern Neeley	200.00
Bill Sims	5.00	W.T. Jordan	50.00
Paul Hnery Packard	10.00.		

The SW requested the master vacate his station for a few mintues in order that he, the SW, might assume the East and conduct some lodge business in regard to the Master. A motion was then made that the lodge in accordance with its usual custom approve the purchase of a gift for the outgoing Master. Motion carried.

The Secretary read the names of those officers and members whose dues were remitted by the lodge each year. Motion made and passed that the following officers and members dues be remitted as indicated: Treasureer
Secretary
Tiler
Chaplain
Lecturers

Life Mmeber: Marvin Whitton
Insane: W.H. Phelps
Sick: Walter Faulkner
Hugh Jones

Leonard B. Kelly

Old Masons Home: Russell Jameson.

8:15PM called from labor to refreshment on the MM degree.

8:20PM opened in form on the EA degree. Brother Neeley examined the following brothers who were then declared proficient by the lodge. Wayne Pence..Thomas Eugene Taodvine..Richrad Brumagen.. and RObert Wilson Murphy..

8:42PM closed if form on the EA degree.

8:47PM called to labor on the MM degree.

Master Horine announced that the lodge would honor the 25 and 50 year members at this time. Brother Marvin Whitton presnted the 25 and/year awards to several brothers. Of the six members eligible for the 50 year award only Richard William Meyers was present.Brother Whitton presented him his pin and gold membership card from the Grand Master and Grand Lodge.Brother Meyere as a 50 year mamber does not owe dues but he did donate his dues for this year to the lodge.

Visitors.....One from Florida.

Announcements....Election of officers on December 27,1965.

9:12 PM closed in for m ob the MM degree.

John E. Hawkins

John E. Hawkins,Secretary

Whitfield Tandy

~~Thomas W. Horine~~,Master



Whitfield Tandy

Tandy New Master Of Masonic Lodge

Whitfield Tandy, 268 Clay Avenue, last night was elected master of Lexington Lodge Number 1, F&AM. He succeeds Thomas W. Horine.

Other officers elected at a meeting held in the Masonic Temple were Daniel H. Lail Jr., senior warden; Jack D. Neeley, junior warden; John E. Hawkins, secretary; Franklin H. Stewart, treasurer; W. T. Jordan, tiller, and Wilburn House, director. Clinton K. Hoffmann was elected to serve another term as a director.

Officers appointed by Mr. Tandy included Eulis B. Cochran; senior deacon; William C. Marlowe, junior deacon; Gary N. Wellinghurst, senior steward; Harvey D. Reynolds, junior steward; Carl M. Wilson, chaplain and Herschel Robinson, assistant chaplain.

Committee chairmen named were Mr. Horine, Masonic Homes; Thomas Hall, committee for visitations of the sick; Tom J. Porter Jr., publicity; Mr. Stewart, finance; Marvin S. Whitton, Masonic education; Jack D. Neeley, jurisprudence; Mr. Lail, building; Harvey Trammell, food; Harry Barfield, degree team director; Otho F. Ward, distress; Mr. Stewart, revised membership; Mr. House, trustees; Randolph White, necrology, and W. T. Jordan, funerals.

The new officers were installed by Mr. Whitton, past grand master of the Grand Lodge of Kentucky.

Mr. Tandy presented a watch to retiring Mr. Horine on behalf of the lodge and in turn was presented a gavel by the lodge officers.

The new master has been an employe of the Kentucky Department of Highways for 19 years and is now serving as supervisor of preventive maintenance.

LEXINGTON LODGE NO. 1, F. & A. M., LEXINGTON, KY.

CHARTERED 1788

DATE December 27, 1965

Stated	MEETING	James Hillman Sims	Treasurer
Thomas William Horine	W. Master	John E. Hawkins	Secretary
Whitfield Tandy	Senior Warden	William Marlowe	Senior Steward
Daniel Lail	Junior Warden	Gary Wellinghurst	Junior Steward
Jack Neeley	Senior Deacon	William T. Jordan	Tiler
E.B. Cochran	Junior Deacon	Carl Carl Wilson	Chaplain

7:30PM lodge opened in form on MM degree with above officers and 58 others present. Minutes of 12-20-65 read and approved as read. Bills presented and ordered paid. JE Hawkins 4.30
Estate of Harold Ray Bryant 25.00
Correspondence: demit issued to Arthur Abernathy
Marvin Whitton PM presente d a 50 year award to Brother W. Graham Kerr. Brother Kerr made a few remarks which not only meant much to himself but the lodge members present had a proud feeling that to be a Mason with such members was an honor in itself. Master Horine announced that this was our annual election night and he for one was well aware of it. In his closing remarks Brother Horine ststed that this year would always mean much to him and he would never forget it or those who helped him during the past year. Master Horine received a deserved hand from the Brothers present.
After tellers had been appointed the election was held with the following results. Elected to each office by unamious vote of the lodge were the following:

Master.....Whitfield Tandy	by Franklin Stewart	PM
S.W.....Daniel H. Lail Jr.	by John E. Hawkins	PM
J.W.....Jack Newley	by John E. Hawkins	PM
Treasurer....Franklin Stewart	by Marvin Whitton	PM
Secretary....John E. Hawkins	by Daniel H. Lail jr.	JW
Tiler.....W.T. Jordan	by Victor Howard	PM
Director Masonic Temple.. Wilburn House	by Victor Howard	PM

The above officers elect were then installed by Brother Marvin Whitton with Stewart as Marshall and Sims as Chaplian. Master Tandy in his opening remarks stated that the lodge must move on. Tandy as incoming master made a fine speech. He said that the lodge would not do anyone thinking ..each of us had to do that. He then appointed his committees and accepted a Hiram from the SW Lai
(9:15PM closed in form on yh MM degree.
and Tandy presented watch to Horine

John E. Hawkins
John E. Hawkins Secretary

Whitfield Tandy
Whitfield Tandy, Master

Necrology - Randolph White
Robert G. Turley

LEXINGTON LODGE NO. 1, F. & A. M., LEXINGTON, KY.

CHARTERED 1788

DATE January 2,1966

Called	MEETING		Treasurer
Marvin Whitton	W. Master		Secretary
W.T. Jordan	Senior Warden		Senior Steward
Charles Mount	Junior Warden		Junior Steward
	Senior Deacon		Tiler
	Junior Deacon	Charles Grubbs	Chaplain

7:25PM lodge opened in ample form at the Kerr Brothers Funeral Home. Master Whitton annoßneed the purpose of the called meeting was to confer the last rites upon one of our brothers.

The craft then conferred the last sad rites upon Raymond H. Stitt a member of this lodge since March 3,1944.

7:45PM lodge closed in ample form.

Marvin Whitton

Marvin Whitton ,Acting Master

LEXINGTON LODGE NO. 1, F. & A. M., LEXINGTON, KY.

CHARTERED 1788

DATE January 3,1966

Stated	MEETING	Franklin Stewart	Treasurer
Whitfield Tandy	W. Master	John E. Hawkins	Secretary
Daniel Lail	Senior Warden	Gary Wellinghurst	Senior Steward
Jack Dempsey Neeley	Junior Warden	Harvey Dean Reynolds	Junior Steward
E.R. Cochran	Senior Deacon	W.T. Jordan	Tiler
William Marlowe	Junior Deacon	WIlliam Haverly	Chaplain

7:30PM opened in form on the MM degree with ablove officers and 37 others present.Minutes of 12-27-65 and 1-2-66 were read and approved as read.The following bills were presented and duly ordered paid:Gary Wellinghurst 6.58; Wolf Jewelers 100.00; John Hawkins 1,643.00; The Letter Shop 220.41 and Harvey Trammell 14.00.

Correspondence: Demits were issued to George W. Wyatt and Richard S. Rhoade.A motion was made that J.W. Isert Jr. be suspended for non-payment of dues..motion carried.

Sick and Distress:Roland Clary home but still ill.George Flynn in hospital and W.C. Bragg reported ill.

Petitions received: Initiation..Gerard Richard Gerhard
Frank Sturgel Horine
Reinstatement: James Philip Robertson
Waiver: Ernest R. Barber

Petitions acted upon:Elected to all three degress Ted James Critchfield...Reinstated Rolla C. Mullen.

8:00PM lodge called to refreshment on the MM degree

8:05PM opened in form on the EA degree.Brother EB Cochran assumed the East and conferred the first section of the EA degre on the following candidates:Taylor Nathaniel Morgan Jr.:Glen Wood Maxey;Wm. Walter Cumby;Ralph Carter;James Francis Pulliam; John Marshall Spotts;Gerald Douglas Munger;Stanley Thomas Horine;Kenneth Marion Jones and George Fletcher Wilson.

Brother Marlowe thengave the second section lecture.The newly made brothers were then received into the lodge upon the hand of fellowship of each memeber present.9:45PM closed in form on the EA degree.

9:46PM called to labor on the MM degree. Visitors present; ome from Louisana and one from Kentucky lodge.

9:50PM closed in form on the MM degree.

John E. Hawkins
Secretary

Whitfield Tandy
Master

LEXINGTON LODGE NO. 1, F. & A. M., LEXINGTON, KY.

CHARTERED 1788

DATE January 6, 1966

Called	MEETING		Treasurer
Marvin Whitton	W. Master		Secretary
W.T. Jordan	Senior Warden		Senior Steward
Carles Mount	Junior Warden		Junior Steward
	Senior Deacon		Tiler
	Junior Deacon	Charles Grubbs	Chaplain

7:25PM lodge opened in ample form on the MM degree at Milward Funeral Home-Southland.
The master announded that the purpose of this meeting was to confer the Masonic rites upon aone of our Brothers.

The craft then conferred the last Masonic rites upon ROLAND E. CLARY a member of this lodge since 7-1-63.

7:45PM lodge closed in ample form.

Marvin Whitton

Marvin Whitton-Acting master

LEXINGTON LODGE NO. 1, F. & A. M., LEXINGTON, KY.

CHARTERED 1788

DATE January 17, 1966

Stated	MEETING	Franklin Stewart	Treasurer
Whitfield Tandy	W. Master	John E. Hawkins	Secretary
Daniel Lail	Senior Warden	Gary Wellinghurst	Senior Steward
Jack Neeley	Junior Warden	None	Junior Steward
E.B. Cochran	Senior Deacon	William T. Jordan	Tiler
William Marlowe	Junior Deacon	Carl Wilson	Chaplain

7:30PM lodge opened in form on the MM degree with above offiuers and 39memebers present. Minutes of 1-3-66 and 1-6-66 read and approved as read.Correspondence: Letter from lodge in Wheeling, West Va. read in regard to their making a visit to this lodge in April or May.
Petition received:Ralph Gene Elliott: Donald Waltman Shaw: Earl Pelfrey: James Ben Rowe Jr.:William Earl Hall:
Bills for payment: MIchlers..30.90..Haryey Trammell 15.00; Ashland Ldy....2.56.Under bills a motion was made that the lddge buy a heater fOr the lecture room as the room was not being adequately heated.Motion passed along with all other bills and the heater was bought and installed.
Good of the Order... a brother stated that he knew of a former member who was now wearing Masonic emblems and in addition to this was making known the fact that he was not a member. He asked that something be done in regard to this matter. The master turned the matter over to the jurisprudence committee.
Sick and Distress:Brother Mount still ill as is George Flynn and Edward Elam. Glen Hamilton reported to be operated on.
8:00PM called to refreshment on the MM degree.
8:04PM opened in form on the FC degree. Brother Jack Neeley assumed the East and conferred the FC degree on Richard Brumagen;Robert Wilson Murphy;Wayne Pence and Thomas Eugene Toadvine. EB Cochran gave the second section lecture.
9:30PM closed ~~without a date on the FC degree.~~ on FC degree until January 31,1966.
9:33PM labor on the MM degree.
Visitors....none
9:37PM closed in form on the MM degree.

John E. Hawkins
Secretary

Whitfield Tandy
Master

LEXINGTON LODGE NO. 1, F. & A. M., LEXINGTON, KY.

CHARTERED 1788

DATE January 31.1966

Called	MEETING	Franklin Stewart	Treasurer
Whitfield Tandy	W. Master	John E. Hawkins	Secretary
Daniel Lail	Senior Warden	Gary Wellington Hurst	Senior Steward
Jack Neeley	Junior Warden	Harvey Dean Reynolds	Junior Steward
E.B. Cochran	Senior Deacon	W.T. Jordan	Tiler
Wm. Christian Marlowe	Junior Deacon	Carl Wilson	Chaplain

7:30PM opened in form on the EA degree with above officers and 17 others present. Master Tandy announced the purpose of this meeting was to exam on the EA degree and confer the FC degree. Brother Neeley examined the following brothers who were then declared proficient by the lodge.
Taylor Nathaniel Morgan Jr.; Glen Wood Maxey; Wm. Walter Cumby; Ralph Carter; James Frances Pulliam; Gerald Douglas Munger; and Kenneth Marion Jones.
8:02PM closed without a dtae on the EA degree.
8;10PM opened in form on the FC.
Brother Neeley assumed the east and conferred the FC degree on the above named brothers. Brother ~~Neeley~~ Cochran gave the second section lecture and Brother Harvey Reynolds gave the letter G lecture.

9:40PM closed without a date on the FC degree.

John E. Hawkins
Secretary

Whitfield Tandy
Master

LEXINGTON LODGE NO. 1, F. & A. M., LEXINGTON, KY.

CHARTERED 1788

DATE February 7, 1966

Stated	MEETING	Franklin Stewart	Treasurer
Whitfield Tandy	W. Master	John E. Hawkins	Secretary
Daniel H. Lail	Senior Warden	Harvey Dean Reynolds	Senior Steward
E.B. Cochran	Junior Warden	David Bree Kable	Junior Steward
William Marlowe	Senior Deacon	W.T. Jordan	Tiler
Gary Wellinghurst	Junior Deacon	Carl Miller Wilson	Chaplain

7:30PM lodge opened in form on the MM degree with above officers and 29 others present. Minutes of 1-17-66 and 1-31-66 were read and approved as read.

The following bills were presneted and duly ordered paid... Letter Shop..104.42; Hurst Prtg..25.45; Michlers Florist..30.90; Harvey Trammell 18.00 and 19.00; John E. Hawkins..6.85; Postmaster 25.00; and Dan Lail 23.40.

Upon a motion made by the Finance committee it was voted to transfer $9,000.00 from the checking account to a savings account at The Second National Bank and Trust Co. This savings would be at the rate of 4½%.

A demit was issued to Welcome Alby Robert Robertson.

Petitions received...Morris David White..Danile Cassie Baker.. James Rice Fannin..Aubra Hedger..

Sick and Distress..Charles Mount at home. Tom McAtee..James Lewis Otho McFarland..still on the sick list. It was also reported that Brother Jack Neeleys mother was to be operated on.

Visitors none present.

Master Tandy stated that this night had been set aside in order to hold reobligation night. He then called the craft up and reobligated them.

8:40Pm lodge closed in form on the MM degree..

John E. Hawkins
Secretary

Whitfield Tandy
Master

LEXINGTON LODGE NO. 1, F. & A. M., LEXINGTON, KY.

CHARTERED 1788

DATE February 21,1966

Stated	MEETING	Franklin Stewart	Treasurer
Whitfield Tandy	W. Master	John E. Hawkins	Secretary
Daniel Lail	Senior Warden	Harvey Dean Reynolds	Senior Steward
Jack Neeley	Junior Warden	Edward Phillip Charles	Junior Steward
E.B. Cochran	Senior Deacon	W.T. Jordan	Tiler
William Marlowe	Junior Deacon	Carl Wilson	Chaplain

7:30PM lodge opened in form with the above officers and 38 others present.Minutes of 2-7-66 were read and approved as read.
Petition received..Harold J. Williams
Petitions ballotted upon: Elected to all three degrees
James Wilson Berry
James Ronald Grayson
Harold Daniel Burgess
Gerard Richard Gerhard
Roger Benjamin Sledd
Rejected: Daniel Cassie Baker
Accepted as to qualifications but denied a waiver of jurisdiction
Ernest R. Barber
Committee reports:THe ~~jurisdiction~~ Jurisprudence committee stated that it would have a report as the wearing of Masonic jewelry by persons not legally qualified to do so.
Bill for payment: Harvey Trammell 18.00
Recpetion of distinguished guests:
Otho Ward PGHP
Franklin Stewart....Grand Marshall Grand Council R&SM
John Yates DDGM District #25 Grand Lodge of Ky. F&AM
8:21 PM called from labor to refreshment on the MM degree.
8:23 PM opened in for m on the FC degree.
Brother Neeley examined the following brothers who wrere then ~~examined~~ declared proficient bythe lodge. Glen Wood Maxey; William Walter Cumby; Ralph Carter; James Francis Pulliam; Gerald Douglas Munger;Kenneth Marion Jones; Wayne Pence;Thomas Eugene Toadvine;Robert Wilson Murphy;and Richard Brumagen.
8:48PM Closed without a date on the FC degree.
8:51PM called from refreshment to labor on the MM degree.
Brother Mark Sharff upon request of the Master related to the lodge his experiences visiting a lodge in England while stationed there during WWll.His talk covered their coverings,furniture and ritual work. His report was well received and appreciated by the lodge.Brother Yates DDGM limited his remarks to the state and situation of the Grand Lodge. He also announced the District meeting to bw held in April.
Sick and Distress. Mount..McAtee..Flynn
Visitors..One from Canal Zone and One from Ky. lodge.
9:23PM Closed in for m on the MM degree.

John E. Hawkins Secretary

Whitfield Tandy..Master

LEXINGTON LODGE NO. 1, F. & A. M., LEXINGTON, KY.

CHARTERED 1788

DATE March 5,1966

Called	MEETING	Franklin Stewart	Treasurer
Whitfield Tandy	W. Master	John E. Hawkins	Secretary
W.E. Lander Sr.	Senior Warden	None	Senior Steward
E.B. Cochran	Junior Warden	None	Junior Steward
William Haverly	Senior Deacon	W.T. Jordan	Tiler
Gary Wellinghurst	Junior Deacon	None	Chaplain

2:00PM lodge opened in form on the MM degree with above officers and 10 others present. Master Tandy announced that the purpose of this called meeting was to confer the third degree on several brothers. He also stated that there would be a Masonic Funeral this afternnon at which time the lodge would convene at the cemetery.

The first section was then conferred on the following brothers. Richard Brumagen; Ralph Carter; Wm. Walter Cumby; Kenneth Marion Jones; Glen Wood Maxey; Gerald Douglad Munger; Robert wilson Murphy; Wayne Pence; James Farries Pulliam and Thomas Eugegne Toadvine. After a breif at ease Richard Brumagen was raised in short form by Jesse Hullette.

3:10PM The lodge departed for the Lexington Cemetery to conduct Masonic rites upon Kinney R. Hounshell a member of this lodge since 3-4-57.

4:10PM the lodge reconvened in the I∅ hall and ~~work was~~ the following men were raised in short form:

Kenneth Marion Jones by Gary Wellinghurst
Gerald Douglas Munger by Charles Munger father
Robert Wilson Murphy by Harvery Dean Reynolds J.S.
Ralph Carter by Glen Carter Paris #2-Brotler
Wayne Pence by E.B. Cochran S.D.
Wm. Walter Cumby by Gresham Sacra P.M.
James Farries Pulliam by Franklin Stewart P.M.
Glen Wood Maxey by James Hillman Sims P.M.

6:00PM labor to refreshment on the MM degree.

7:05 PM refreshment to labor on the MM degree after a fine dinner served by the food committee.

The degree team then conferred the third dggree in long form on Thomas Eugene Toadvine. The tilers oath was given by Dan lail and the ~~charge~~ charge by Chester Meyer.

Sick and Distress.. ~~None~~ Brother Crouch in St. Joe gallstones.

Visitors, the degree team and the food committeee were recognized by the lodge.

9:45PM lodge closed in form on the MM degree.

John E. Hawkins
John E. Hawkins, Secretary

Whitfield Tandy
Whitfield Tandy, Master

LEXINGTON LODGE NO. 1, F. & A. M., LEXINGTON, KY.

CHARTERED 1788

DATE March 6,1966

Called	MEETING		Treasurer
Marvin Whitton	W. Master		Secretary
W.T. Jordan	Senior Warden		Senior Steward
E.B. Cochran	Junior Warden		Junior Steward
	Senior Deacon		Tiler
	Junior Deacon	Charles Grubbs	Chaplain

7:58PM lodge opened in ample form on the Master Mason degree. The master announced the purpose of the meeting was to confer Masonic rites upon Brother William Daniel Hild as a courtesy to Jerusalem Lodge No. 9, F&AM Henderson ,Ky.

The craft then conferred the last sad rites upon Brother Hild at the W.R. Milward Mortuary-Southland.

8:28PM lodge closed in ample form.

Marvin Whitton

Marvin Whitton,Acting Master

LEXINGTON LODGE NO. 1, F. & A. M., LEXINGTON, KY.

CHARTERED 1788

DATE March 7,1966

Stated	MEETING	Franklin Stewart	Treasurer
Whitfield Tandy	W. Master	John E. Hawkins	Secretary
Daniel Lail	Senior Warden	Gary Wellinghurst	Senior Steward
Jack Neeley	Junior Warden	Harvey Reynolds	Junior Steward
E.B. Cochran	Senior Deacon	W.T. Jordan	Tiler
William Marlowe	Junior Deacon	Hershel Bridges Robinson	Chaplain

7:30PM opened in form on the MM degree wiht above officers and 36 others present.Minutes of 2-21;3-5;and 3-6-66 were read and approved as read.Petitions received for initiation:
Donald Gene Carter;Louis Franklin Kerby jr;Larry Robert Ellis.Petition for reinstatement from expulsion:Wm.Tony Willis. Petitions balloted upon.Elected to receive all three degrees: OllRay Scalf;Earl Pelfrey;James Robert Moore;Aubra Hedger;Wm. Earl Hall. Reinstated John Breckinridge Gay.
The jurisprudence committee rendered a report as to the wearing of Masonic jewelry by those not ~~entitled~~ entitled to do so. Their report is made a part of these minutes.
Billss presented and duly ordered paid were:HaryveyTrammell ~~209.1~~ 209.19;Masonic Temple 1,250.00;Second Nat'l.15.00;Michlers 10.95;Easley & Nelmes 10.30;CE Ward Co. 32.40;It was also recommended by the Finance Committee that 10,000.00 worth of bonds had matured and ~~they~~ this money should be transferred to a certificate of deposit with the Second Nat'l Bank. Approved by the lodge.Sick: Porter Jones: Ben Hertfield;Brother Mount 7 Faulkner doing all right.
8:16PM refreshment on the MM degree
8:19PM opened in form on the EA degree.E.B. Cochran assumed the East and conferred the EA degree on the following candidates. Ted James Critchfield;Harold Daniel Burgess;Geradr Richrad Gerhard;Roger Benjamin Sledd.James Ronald Grayson and James Wilson Berry. Wm. Marlowe gave the second section lecture.
9:43PM closed without date on the EA degree.
9:45PM labor on the MM degree.
Good of the order,: Brohter Lail made a motion that several of the officers jewels needed repair.Motion passed.
Visitors. One from Devotion 160.
9:55 PM Closed in form on the MM degree.

John E. Hawkins Secretary

Whitfield Tandy Master

To Worshipful Master, Wardens, Brothers
Lexington, Lodge No. 1, F. & A. M.

The Committee on Jurisprudence respectfully report as follows:

That any person wearing a masonic ring or emblem, and not being a member of a lodge of Free and Accepted Masons, be informed of the provisions of Kentucky Revised Statutes, Section 434,060 (2).

Subject statute states, in part, that any person who wilfully wears such insignia, without being entitled to the same, shall be fined not more than twenty dollars or be imprisoned for more than thirty days, or both.

All of which is respectfully submitted.

Committee on Jurisprudence,

Jack D. Neeley

James H. Sims

Franklin H. Stewart

Regulation 202 – Page 89

March 7, 1966

LEXINGTON LODGE NO. 1, F. & A. M., LEXINGTON, KY.

CHARTERED 1788

DATE March 21, 1966

Stated	MEETING	Franklin Stewart	Treasurer
Whitfield Tandy	W. Master	John E. Hawkins	Secretary
Jack Neeley	Senior Warden	Gary Wellinghurst	Senior Steward
E.B. Cochran	Junior Warden	David Bree Kahle	Junior Steward
William Marlowe	Senior Deacon	W.T. Jordan	Tiler
Harvey Reynolds	Junior Deacon	Carl Wilson	Chaplain

7:30PM lodge opened in form on the MM degree with above officers and 37 other members present. Minutes of 3-7-66 read and approved as read. Petition received..Billy Ray Ogger. Petitions balloted upon. Elected. James Ben Rowe Jr... James Rice Fannin. Rejected..Eldon Wyatt McDaniel. Bills for payment..Pantagraph 3.75, Tom Horine 3.20. Sick and distressed: Wilbern Neeley. Porter Jones. Charlie Mount. It was also reported that Steve Logans Wife was ill. Good of the order; Brother House made a report on the progress of the Masonic Temple Ass'n. His report --long awaited-- was well received by the craft.
8:10PM refreshment on the MM degree.
8:13PM Opened in form on the EA degree. Brother Cochran conferred the EA degree on Aubra Hedger; Wm. Earl Hall; Oll Ray Scalf; James Robert Moore; and Earl Palfrey. Brother Marlowe gave the second scetion lecture.
9:43 PM closed without date on the EA degree.
9:45PM labor on the MM degree.
Visitors: one present from Sirkle lodge.
9:50PM closed in form on the MM degree.

John E. Hawkins
Secretary

Whitfield Tandy
Master

LEXINGTON LODGE NO. 1, F. & A. M., LEXINGTON, KY.

CHARTERED 1788

DATE April 4,1966

Stated	MEETING	Franklin Stewart	Treasurer
Whitfield Tandy	W. Master	John E. Hawkins	Secretary
Daniel Lail	Senior Warden	Harvey Reynolds	Senior Steward
Jack Neeley	Junior Warden	None	Junior Steward
E.B. Cochran	Senior Deacon	W.T. Tiler	Tiler
William Marlowe	Junior Deacon	Carl Wilson	Chaplain

7:30PM lodge opened in form on the MM degree with above officers and 42 others present. Minutes of 3-21-66 were read and approved as read. Petitions balloted upon...
For initiation..Elected to all three degrees.
Doanld Waltman Shaw...Harold J. Williams..Morris David White...Larry Robert Ellis...Louis Franklin Kirby Jr.

Bills duly irdered paid...Harvey Trammell 32.00... Easley and Nelmes...10.30...Michler Florist..15.45.

Sick and distress..Homer Waggoner...Ed Landes both sick. Brpther Jess Hullette examined Brother Glen Wood Maxy on the MM degree and this brother did a fine job. He was declared proficient by the lodge.

It was announced that the District meeting would be in Georgetown on the 7th of April. A motion was made and paseed that the lodge pay for the dinner of any member who attended.

Visitors present....One from Liberty,Ky.

8:18PM lodge closed in form.

John E. Hawkins
Secretary

Whitfield Tandy
Master

LEXINGTON LODGE NO. 1, F. & A. M., LEXINGTON, KY.

CHARTERED 1788

DATE April 5,1966

Called	MEETING		Treasurer
Marvin Whitton	W. Master		Secretary
W.T. Jordan	Senior Warden		Senior Steward
E.B. Cochran	Junior Warden		Junior Steward
	Senior Deacon		Tiler
	Junior Deacon	Charles Grubbs	Chaplain

8:00PM lodge opened in ample form at Milwards Funeral Home Braodway. The master announced that the purpose of this ~~called~~ called meeting was to confer the last sad rites upon one of our brothers.

The craft then conferred Masonic services upon GUY ALLISON STEVENSON a memeber of this lodge since May 7,1956.

8:25PM lodge closed in ample form.

+ Marvin Whitton

Marvin Whitton
Acting Master

LEXINGTON LODGE NO. 1, F. & A. M., LEXINGTON, KY.

CHARTERED 1788

DATE April 18,1966

Stated	MEETING	Franklin Stewart	Treasurer
Whitfield Tandy	W. Master	John W. Hawkins	Secretary
Danile Lail	Senior Warden	Harvey Reynolds	Senior Steward
Jack Neeley	Junior Warden	Garyb Wellinghurst	Junior Steward
E.B. Cochran	Senior Deacon	W.T. Jordan	Tiler
William Marlowe	Junior Deacon	Hershel Robinson	Chaplain

7:30PM lodge opened in form on the MM degree with above officers and 22 others present. Minutes of 4-466 and 4-5-66 were read and approved as read. Petition received...David Lee Man Horn.

Petitions balloted upon and elected to receive all three degrees /~~it~~/ were Donald Gene Carter..Frank Sturgel Horine..Ralph Gene Elliott.

Bills duly ordered paid..Letter Shop 4.22, Union Transfer 21.00: Ashland Laundry 2.73; and Harvey Tramell 12.00.

The Treasurer submitted his quarterly report in accordance with the lodge by laws and it is made a part of these minutes.

8:00PM called to refreshment on the MM degree.

8:03PM opened in form on the EA degree. Brother Neeley examined the following brothers who were declared proficient by the lodge. Ted James Critchfield: Oll Ray Scalf: Wm. Earl Hall: James Wilson Berry: James Robert Moore; James Ronald Grayson and Earl Pelfrey.

8:25PM closed without a date on the EA degree.

8:40PM opened in form on the FC degree. Brother Jack Neeley assumed the east and conferred the FC degree on the above named brothers Brother Marlowe gave the second section lecture and Brother Harvey Reynolds gave the letter G lecture for the ~~first~~ second time and did a fine job as was indicated by the lodge.

9:52PM closed without a date on the FC degree.

9:56PM called to labor on the MM degree.

Visitors present ...none.

9:59PM closed in form on the MM degree.

John E. Hawkins
John E. Hawkins..Secretary

Whitfield Tandy
Whirfield Tandy..Master

Lexington Lodge No. 1, F. & A. M.

144 North Broadway P. O. Box 608

Lexington, Kentucky

April 18,1966

To the Master ,Wardens and Brothers
Lexington Lodge No. 1, F&AM
Lexington, Kentucky

In accordance with Section 11,Article 11 of the By laws of this lodge I submit the following report as to the bank balance in the checking account at March 31,1966.

Balance per bank statement confirmed.....			$ 6650.27
Less out checks...#3151		35.00	
3152		3.75	38.75
Adjusted bank balance.....			$ 6611.52
Balance per books of the Secretary			$ 661152

Respectfully submitted

Franklin Stewart
Treasurer

Monies collected during quarter

1966 dues	4060.00
1965 dues	210.00
1964 dues	20.00
Interest	411.00
Fees	1010.00
Misc.	8.25
	5719.25

LEXINGTON LODGE NO. 1, F. & A. M., LEXINGTON, KY.

CHARTERED 1788

DATE April 21,1966

Called	MEETING		Treasurer
Marvin Whitton	W. Master		Secretary
W.T. Jordan	Senior Warden		Senior Steward
E.B. Cochran	Junior Warden		Junior Steward
	Senior Deacon		Tiler
	Junior Deacon	Kenneth O'Neal	Chaplain

2;30PM lodge opened in ample form at the Hillcrsst Cemetery. The master announced the purpose of this mettei g was to confer the Masonic rites upon one of our brothers.

The craft then conferred the last sad rites upon JESSE BURTON GREER who was made a mason on 6-18-43 in Fort Worth ,Texas.

3:20PM lodge closed in ample form.

Marvin Whitton

Marvin Whitton
Acting Master

LEXINGTON LODGE NO. 1, F. & A. M., LEXINGTON, KY.

CHARTERED 1788

DATE April 25,1966

Called	MEETING		Treasurer
Marvin Whitton	W. Master		Secretary
W.T. Jordan	Senior Warden		Senior Steward
E.B. Cochran	Junior Warden		Junior Steward
	Senior Deacon		Tiler
	Junior Deacon	Charles Grubbs	Chaplain

11:45 PM lodge opened in ample form at the Hillcrest Cemetery. The master announced the purpose of this metting was to confer the Masonic Rites upon one of our brothers as a courtesy to Hazard Lodge # 676.

The craft then conferred the last sad rites upon
R.C. WILDER .

12:20Pm lodge closed in ample form.

Marvin Whitton
Acting Master

John E. Hawkins
John E. Hawkine
Secretary

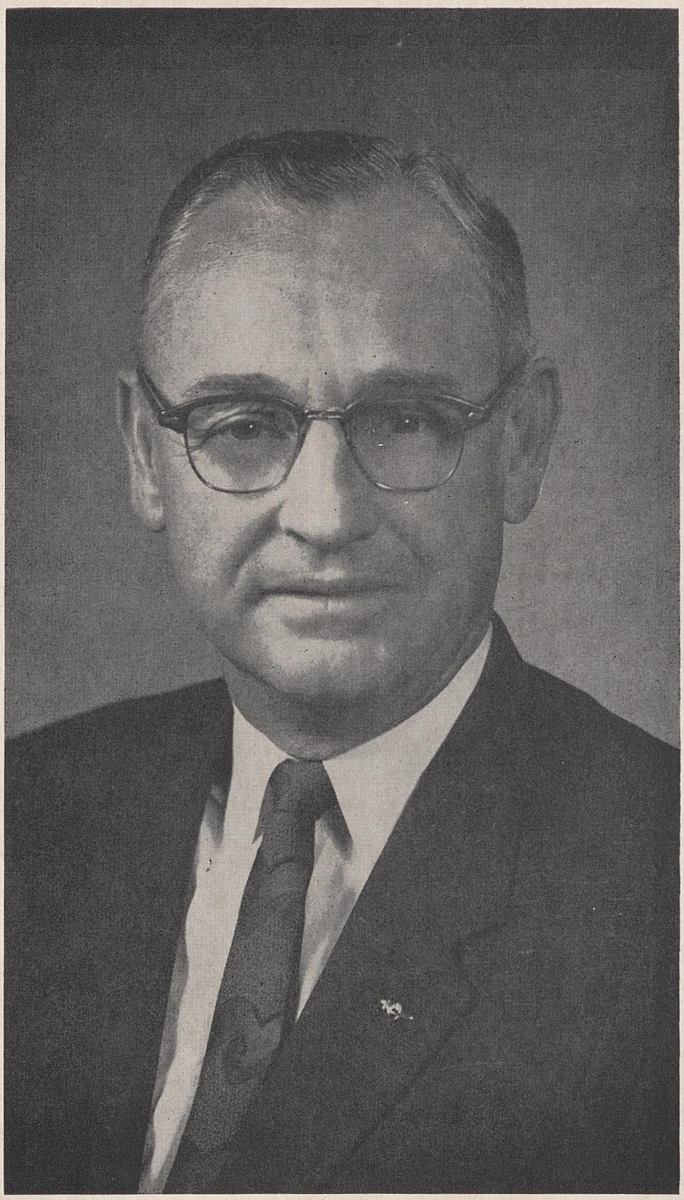

Frederick Bryan Layman

Born: July 29, 1900 Died: April 4, 1966

Grand Master, Grand Lodge of Kentucky — 1955-1956

The Most Worshipful Grand Lodge of Kentucky
Free and Accepted Masons

Office of the Grand Master

Ashland, Kentucky, April 25, 1966

To the Officers and Brethren of the Grand Lodge of the Commonwealth of Kentucky; members of the subordinate lodges and to all Masons to whom these presents may come, this sorrowful greeting:

MY DEAR BRETHREN:

It is with sincere regret that I am called upon to announce to you the passing of our beloved and honored Past Grand Master

Frederick Bryan Layman

who entered upon eternal rest on Monday, April 4, 1966 at the Baptist Hospital, Louisville, Kentucky.

Funeral services were held in Harned Methodist Church, Harned, Kentucky, by the Rev. J. A. Lawhorn. The choir was composed of members of the Fred B. Layman Sunday School Class, Mrs. Doris Beauchamp, a dear friend of the family was soloist. Masonic Funeral Service was conducted by Sunset Lodge No. 915 with Brother P. R. Goodman, Past Master and present Secretary, officiating, with burial in Ivy Hill Cemetery, Hardinsburg, Kentucky.

Brother Layman was born July 29, 1900 near Millwood, Kentucky, the son of Evaline Wilson and Zachary Taylor Layman and received his elementary education in the traditional one-room school house, attended high school at Pleasantview, Kentucky, and Business College in Louisville.

At the age of 14 he went to work in the log woods to help supplement

the family income and at 18 he worked for a short time for the Illinois Central Railroad as a flagman. In 1920 he went to work for Belknap Hardware and Manufacturing Company and was with this firm until his retirement in 1965.

On November 10, 1934 he married Miss Reba Tucker and to this union two children were born — Myrna Lois (Mrs. Donald Bruington) and Patricia Ann. He had two other children by a previous marriage — Frederick Layman, Jr. and Bernice (Mrs. Harry Hall).

Besides his widow and children, he is survived by a brother John R. Layman, a sister Mrs. Della Mudd, a half brother Albert Layman, three half sisters, Mrs. Leona Wilson, Mrs. Beulah Higdon, Mrs. Florence Kerr, four grandchildren and one great-grandchild.

Brother Layman was not just a member of Sunset Lodge No. 915 and Breckinridge Lodge No. 67, but of the entire Fraternity. He knew not the distance or time when his Church or Masonry called him. He was an active lay speaker in the Methodist Church and a noted Sunday School Teacher in the Harned Methodist Church and served for a number of years on the official board. He was very active in Masonry, having traveled with three different Degree Teams — Belknap Degree Team 1924-1930, Sunset Degree Team 1924-1931 and the Fred B. Layman Degree Team from 1940 until his death, raising more than a thousand Masons in four states. He was often called to conduct the last sad rites of a brother Mason and conducted approximately 400. His great ritualistic ability, love for mankind and natural sympathetic trait enabled him to perform with perfection and lighten the hearts of many a bereaved family.

LODGE: Sunset Lodge No. 915. Initiated March 29, 1923, Passed May 21, 1923, Raised June 18, 1923. Served as Master in 1927. Became a dual member of Breckinbridge Lodge No. 67 in 1932 and served as Master in 1949.

GRAND MASTER: 1955-1956.

ROYAL ARCH: Western Star Chapter No. 20, Hardinsburg in 1932. High Priest in 1946.

ROYAL AND SELECT MASTERS: Elliott Council No. 24, Elizabethtown in 1944. Senior Warden in 1951.

COMMANDERY: Elizabethtown Commandery No. 37, Elizabethtown in 1944.

SHRINE: Kosair Temple, Louisville in 1943.

EASTERN STAR: Evening Star Chapter No. 374, Louisville in 1926, later transferred to Hardinsburg Chapter No. 448.

CONSISTORY: Grand Consistory of Kentucky in 1943. K.C.C.H. October 18, 1955.

He was an Honorary Member of numerous Lodges and Masonic Organizations in three states.

An old man, going a lone highway,
Came at the evening, cold and gray,
To a chasm, vast and deep and wide,
Through which was flowing a sullen tide.
The old man crossed in the twilight dim —
That sullen stream had no fears for him;
But he turned, when he reached the other side,
And built a bridge to span the tide.

"Old Man," said a fellow pilgrim near,
"You are wasting strength in building here.
Your journey will end with the ending day;
You never again must pass this way.
You have crossed the chasm, deep and wide,
Why build you the bridge at the eventide?"

The builder lifted his old grey head.
"Good friend, in the path I have come," he said,
"There followeth after me today
A youth whose feet must pass this way.
This chasm that has been naught to me
To that fair-haired youth may a pitfall be.
He, too, must cross in the twilight dim;
Good friend, I am building the bridge for him."

As a token of respect for the memory of our deceased brother, it is ordered that this memorial be read at the first communication after it is received and made a part of the records of the lodge.

Given under my hand and seal of the Grand Lodge of Kentucky, this day and year above written.

GRAND LODGE SIT LUX ET LUX FUIT OF KENTUCKY A.D. MDCCC. HOLY BIBLE

Grand Master.

Attest:

J. C. McClanahan

Grand Secretary.

LEXINGTON LODGE NO. 1, F. & A. M., LEXINGTON, KY.

CHARTERED 1788

DATE May 2, 1966

Stated	MEETING	Franklin Stewart	Treasurer
Whitfield Tandy	W. Master	John E. Hawkins	Secretary
Daniel Lail	Senior Warden	Harvey Reynolds	Senior Steward
Jack Neeley	Junior Warden	Glen Maxey	Junior Steward
ER Cochran	Senior Deacon	W.T. Jordan	Tiler
William Marlowe	Junior Deacon	Hershel Robinson	Chaplain

7:30Pm lodge opened in form on the mm degree with above officers and 21 others present. Mintues of April 18th, 21st, and 25th were read and approved as read. Bills for payments....22.00 as the lodge part at the district meeting in Georgetown.
Sick..George Flynn..Charles Mount..Ed Elam all reported as doing fine and getting better. Steve Logans wife getting better.
Brother Hullette examined the following brothers who were on the third dgree and they were declared proficient by the lodge. Jerry Breaux, Richard Brumagen, Wm. C. Dulin, Robert Murphy, Gerald Munger and James F. Pulliam.
8:05pm called to refreshment on the mm degree.
8:07pm opened in form on the FC dggree. Brother Neeley examined th e following who were declarded proficient by the lddge. Ted James Critchfield, Wm. Eral Hall, James Wilson Berry, George Fletcher Wilson, James Robert Moore, James Ronald Grayson, Earl [illegible] Pelfrey, Oll Ray Scalf and Taylor Nathaniel Morgan Jr.
8:30PM closed without a date on the FC degree. 8:32PM called to [illegible] labor on thr MM degree.
Visitors..one present from Sirkle Lodge.
After a brief question and discussion period which was highly received by the craft the lodge was closed in form at 8:55PM.

John E. Hawkins
John E. Hawkins
Secretary

Whitfield Tandy
Whitfield Tandy
Master

LEXINGTON LODGE NO. 1, F. & A. M., LEXINGTON, KY.

CHARTERED 1788

DATE May 16, 1966

Stated	MEETING	Franklin Stewart	Treasurer
Whitfield Tandy	W. Master	John E. Hawkins	Secretary
Daniel Lail	Senior Warden	Gary Wellinghurst	Senior Steward
Jack Neeley	Junior Warden	Harvey Reynolds	Junior Steward
E.B. Cochran	Senior Deacon	W.T. Jordan	Tiler
William Marlowe	Junior Deacon	Carl Wilson	Chaplain

7#30PM lodge opened in form with above officers and 29 others present. Minutes of 5-2-66 were read and approved as read. Correspondence: a Demit was issued to Wm. Curtis Charles. Bills: Carl Wilson 15.18; Miller and Woodward 12.50; Michlers 25.75. Sick: Loius Michler ill..Bob Horine home having back trouble. Under new business Brother Dan Lail made a motion that the lodge buy new officers aprons .Motion seconded and passed. Brother Jack Neeley made a motion to buy two dozen past master aprons at a price not to exceed $4.00 each. Motion seconded and passed. Master Tandy appointed Brothers Neeley, Lail and Hawkins on this committee to buy the aprons.
7:55PM called to refreshment on the MM degree.
7:58PM opened in form on the EA degree. Brother Cochran assumed the east and conferred the Ea degree on the following: Ralph Gene Elliott, Frank Sturgel Horine, Donald Gene Carter, Louis Franklin Kirby Jr., Larry Robert Ellis, Morris David White, Harold Jackson Williams, Donald Waltman Shaw, James Ben Rowe Jr., James Rice Fannin. Brother Marlowe gave the second section lecture.
9:37PM closed without a date on the EA degree.
9:39PM called to labor on the MM degree.
Visitors..One from Hazard lodge.
9:45PM closed in form on the MM degree.

John E. Hawkins
John E. Hawkins
Secretary

Whitfield Tandy
Whitfield Tandy
Master

LEXINGTON LODGE NO. 1, F. & A. M., LEXINGTON, KY.

CHARTERED 1788

DATE May 21,1966

Called	MEETING		Treasurer
~~Joe~~ Joe Jackson	W. Master	John E. Hawkins	Secretary
Dan Lail	Senior Warden	Whitfield Tandy	Senior Steward
James Houston	Junior Warden	Jack Neeley	Junior Steward
E.B. Cochran	Senior Deacon	W.T Jordan	Tiler
Doyle Rambo	Junior Deacon		Chaplain

1:30PM a lodge of MM was opened in form with above officers and 13 others present.

The master announced that this was to be a joint meeting of Devotion Lodge 160 and Lexington Lodge 1 with all work to be conferred in open lodge of Devotion 160.
Brother Dan Lail assumed the east and conferred the first section on the following who were then raised in short form.

James Wilson Berry ✓	by E.B. Cochran S.D.
Ted James Critchfield ✓	by G.E. Black PM Winchester 943
James Ronald Grayson ✓	by Jack Neeley JW
Wm. Earl Hall ✓	by Ken Hall-Bob Hall in Weat
James Robert Moore ✓	by Lewis McKinney
Taylor Nathanile Morgan Jr. ✓	by Jack Neeley JW
Earl Pelfrey ✓	by W.O. Pelfrey PM Highland 311
Oll Ray Scalf ✓	by Lewis McKinney
George Fletcher Wilson ✓	by James H. Sims PM

5:45 PM lodge called to refreshment on the MM degree.
6:45PM lodge called to labor on the MM degree.
The long form was then conferred on a broyher from Devotion 160.

9:30PM lodge closed in form.

John E. Hawkins
Secretary

Whitfield Tandy
Master

LEXINGTON LODGE NO. 1, F. & A. M., LEXINGTON, KY.

CHARTERED 1788

DATE May 27,1966

Called	MEETING		Treasurer
Marvin Whitton	W. Master		Secretary
W.T. Jordan	Senior Warden		Senior Steward
E.B. Cochran	Junior Warden		Junior Steward
	Senior Deacon		Tiler
	Junior Deacon	Charles Grubbbs	Chaplain

12:15PM lodge opened in ample form on the MM degree at Hillcrest Cemetery.
Master announced the purpose of the meeting was to confer Masonic rites on a departed brother.
The craft then conferred the last sad rites upon
THOMAS W. MC ATEE
who was made a mason on 9-14-26.

12:45PM lodge closed in ample form.

Marvin Whitton

Marvin Whitton Acting Master

LEXINGTON LODGE NO. 1, F. & A. M., LEXINGTON, KY.

CHARTERED 1788

DATE June 6,1966

Stated	MEETING	Franklin Stewart	Treasurer
Whitfield Tandy	W. Master	John E. Hawkins	Secretary
Danile Lail	Senior Warden	Harvey Reynolds	Senior Steward
Jack Neeley	Junior Warden	William Haverly	Junior Steward
E.B. Cochran	Senior Deacon	W. T. Jordan	Tiler
William Marlowe	Junior Deacon	James Homer Dash	Chaplain

7:30PM lodge opened in form on the MM degree with above officers and 33 others present. Minutes of 5-16-66; 5-21-66 and 5-27-66 were read and approved as read.
Petition received for initiation: Harlan Vincent Stagg
Petitions acted upon:Reinstated: James Philip Robertson Jr.
Elected for initiation: Billy Ray Ogger
Rejected: William Tony Willis -reinstatement.
Brother Lail made a report as to the purchase of lodge aprons and said that a further report would follow.
Bills presented and duly ordered paid...
Harvey Trammel..10.29;Devotion 160..124.16:
Otho Ward 2.32; Boggs Insurance.. 41.00;Michlers15.45
Ashland Laundry..2.56; Easley and Nelmes 20.60;
Bluegrass Typewriter Service 77.25.
Sick and distressed; Billy Adams doing better.Harry Couch still ill but better.James Pulliam home.
The third section lecture was then given by Brother Craft of Devotion 160. This brother did a fine job and all the craft enjoyed his work.
Visitors ...one from Ohio.
Motion made that the lodge not meet on 7-4-66 passed.
8:50PM closed in form on the MM degree.

Whitfield Tandy

John E. Hawkins
Secretary

Whitfield Tandy
Master

LEXINGTON LODGE NO. 1, F. & A. M., LEXINGTON, KY.

CHARTERED 1788

DATE June 20,1966

Stated	MEETING	W.E. Lander SR.	Treasurer
Whitfield Tandy	W. Master	Franklin Stewart	Secretary
Daniel Lail	Senior Warden	Harvey Reynolds	Senior Steward
Jack Neeley	Junior Warden	Hershel Robinson	Junior Steward
E,B. Cochran	Senior Deacon	W.T. Jordan	Tiler
William Marlowe	Junior Deacon	Carl Wilson	Chaplain

7:30PM lodge opened in form on the MM dergee with above offieers and 32 others present. Minutes of 6-6-6 were read and approved as read.
Petition received: Charles Earl Redmon.
Sick and distressed.Harry Couch improved.Charles Mount feeling very well.
Bills ordered paid: Postmaster 18.00;John E. Hawkins 14.00;Masonic Home Journal 10.70; Carl Wilson 9.88.

Master Tandy read a letter to the lodge stating that Brother Wellinghurst wished to resign his office.This letter is made a part of these minutes. Master Tandy appointed Harvey Reynolds as Senior Steward and Hershel Robinson as the new Junior Steward.
Brother Lail displayed samples of aprons and quoted the prices. As chairman of the committee he recommende the purshase of 24 past master aprins and a full set of officers aprons.Motion made and passed to make this purshase.7:55Pm labor to refreshment on the MM degree.
8:00PM opened in form on the EA degree.The following brothers were then examined and declared proficient. Donald Carter;James Ben Rowe Jr.:Aubra Hedger;Morris David White;Ralph Elliott;Larry Ellis;Frank Horine; Donald Shaw; and Harold Williams.
8:22PM lodge closed without a date on the EA degree.
8:25 PM lodge opened in form on the FC degree.
Brother Neeley assumed the east and conferred the first section on the above named brothers.William Marlowe gave the staircase lecture and Harvey Reynolds the Letter G.
9:50PM closed without date on the FC degree.
9:55PM refreshment to labor on the MM degree.
Visitors..one from Barbourville ,Ky.
9:59PM closed in form on the MM degree.

John E. Hawkins
Secretary

Whitfield Tandy
Master

June 20, 1966

Master Whitfield Tandy
Officers and Brethren

Due to health and other reasons it is necessary that I resign as Senior Steward of Lexington No. 1.

I would like to thank all the Brothers for the help they have given me and hope that I may at some time repay them. If I can be of any other service to Lexington No. 1 Please feel free to ask as I enjoy working for Masonary

Yours very truly

Gary N. Wellinghurst

LEXINGTON LODGE NO. 1, F. & A. M., LEXINGTON, KY.

CHARTERED 1788

DATE June 30,1966

Called	MEETING		Treasurer
Marvin Whitton Acting	W. Master		Secretary
W.T. Jordan	Senior Warden		Senior Steward
E.B. Cochran	Junior Warden		Junior Steward
	Senior Deacon		Tiler
	Junior Deacon	Charles Grubbs	Chaplain

11:40PM lodge opened in ample form on the MM degree at Lexington Cemetery. Master announced the purpose of this meeting was to confer Masonic rites on one of our brothers.

The craft then conferred the Masonic rites upon

HARRY M. COUCH

who was a past master of this lodge in the year 1944. Brother Couchwas made a Mason on July 14,1926.

12:12 PM lodge closed in ample form.

Marvin Whitton

Marvin Whitton
Acting Master

LEXINGTON LODGE NO. 1, F. & A. M., LEXINGTON, KY.

CHARTERED 1788

DATE July 23,1966

Called	MEETING	Franklin Stewart	Treasurer
Whitfield Tandy	W. Master	John E. Hawkins	Secretary
Danile Lail	Senior Warden	Lewis McKinney	Senior Steward
E.B. Cochran	Junior Warden	Jesse Hulette	Junior Steward
Harvey Reynolds	Senior Deacon	W.T. Jordan	Tiler
W.E. Lander Sr.	Junior Deacon	Homer Dash	Chaplain

3:00PM lodge opened in form on the MM degree with above officers and 12 others present. Master Tandy announced the purpose of the meeting was to confer the Master Masons degree on several brothers who were duly and truly prepared.

The first section was conferred by Brother Lail and the following brothers weree raised in short form.

Donald Gene Carter	by Glen Carter and Ralp Carter in west.
Ralph Gene Elliott	by Lewis Mc Kinney
Aubra Hedger	by Franklin Stewart and Eugene Hedger in west.
Frank Sturgel Horine	by E.B. Cochran S.D.
Larry Robert Ellis	by Jesse Hulette
Harold Jackson Williams	by Harvey Reynolds S.S.
James Ben Rowe Jr.	by Victor Howard P.M.
Donald Waltman Shaw	by Maynard McClain

6:15PM called from labor to refreshment on the MM degree.

7:08PM Called from refreshment to labor on the MM degree after a fine dinner in the dining hall.

The degree team with Marvin Whitton in the east the raised in long form Morris David White.

Sick: Claude Sullivan and Charles Mount.
Visitors: Three from Kentucky lodges and one from Mexico.

9:25 PM closed in form on the MM degree.

John E. Hawkins

John E. Hawkins..Secretary

Whitfield Tandy

Whitfield Tandy.. Master

LEXINGTON LODGE NO. 1, F. & A. M., LEXINGTON, KY.

CHARTERED 1788

DATE July 18,1966

Stated	MEETING	Frankhins Stewart	Treasurer
Whitfield Tandy	W. Master	John E. Hawkins	Secretary
Daniel Lail	Senior Warden	Hugh Straley Carnes	Senior Steward
E.B. Cochran	Junior Warden	Carl Wilson	Junior Steward
Harvey Dean Raynolds	Senior Deacon	William T. Jordan	Tiler
Herschel Robinson	Junior Deacon		Chaplain

7:30PM lodge opened in form on the MM degree with above officers and 28 other present. Minutes of June 20th, and June 30th were read and approved as read.

Petititons received.....Affiliation: Wiley Alfred Welsh
Initiation: Jesse Wilburn Stanley
Petitions balloted upon: Elected to receive all three degrees.
Fred Thomas Barbour and James Martin Stapp III

Correspondenence: Several cards were read from families expressing their thanks for the courtesy shown them by the lodge. The list of memebers read to the lodge that weree up for suspension for non-payment of dues. A motion was made seconded and passed that the lodge remit the dues of Clyde L. Stocking.

Bills presented: Harvey Trammell 17.65; Michlers Florist 10.30; John E. Hawkins 1.95: Easley and Nelmes 10.30: The Letter Shop 12.70.

Sick and distressed: Claude Sullivan ill at Mayo Clinic.

Good of the Order: The annual fish fry was announced and it will be held on August 6,1966 at the Trotting Track.

Examination: Brother Hulette examined the following brothers who were then declared proficient by the lodge. Oll Ray Swalf; Ted James Critchfield; James Wilson Berry; James Robert Moore.

8:20PM called from labor to refreshment on the MM degree.
8:22PM opened in form on the F.C. degree.
Brother Neeley examined the following brothers who were then declared proficient byt the lodge. Ralph Gene Elliott: Frank Sturgel Horine; Donald Gene Carter; Larry Robert Ellis; Morris David White; Harold Jackson Williams; Donald Waltman Shaw; James Ben Rowe Jr.; and Aubra Hedger. Master Tandy announced that the MM degree would be conferred on Saturday July 23 starting at 3:00PM.
8:43 PM closed wothout a date on the FC degree.
8:45PM called from refreshment to labor on the MM degree.
Visitors... one present from New Orleans.
8:51PM closed in form on the MM degree.

John E. Hawkins
John E. Hawkins Secretary

Whitfield Tandy
Whitfield Tandy Master

LEXINGTON LODGE NO. 1, F. & A. M., LEXINGTON, KY.

CHARTERED 1788

DATE July 29,1966

Called	MEETING		Treasurer
Marvin Whitton P.G.M.	W. Master		Secretary
W.T. Jordan	Senior Warden		Senior Steward
E.B. Cochran	Junior Warden		Junior Steward
	Senior Deacon		Tiler
	Junior Deacon	Charles Grubbs	Chaplain

3:35PM lodge opened in ample form on the Master Mason degree at the Lexington Cemetery.

The Master announced the purpose of this called meeting was to confer the Masonic Rites upon a departed brother.

The craft then conferred the last sad rites upon

WILLIAM ROLAND FISHER

as a courtesy to C.W. Prather Lodge No. 717 F&AM.

4:15PM lodge closed in ample form.

John E. Hawkins Marvin S. Whitton acting W. master

John E. Hawkins
Secretary

LEXINGTON LODGE NO. 1, F. & A. M., LEXINGTON, KY.

CHARTERED 1788

DATE August 1, 1966

Stated	MEETING	Franklin Stewart	Treasurer
Whitfield Tandy	W. Master	John E. Hawkins	Secretary
Daniel Lail	Senior Warden	Hershel Robinson	Senior Steward
E.B. Cochran	Junior Warden	William Haverly	Junior Steward
William Marlowe	Senior Deacon	W.T. Jordan	Tiler
Harvey Reynolds	Junior Deacon	Carl Wilson	Chaplain

7:30PM lodge opened in form on the MM degree with above officers and 26 tothers present. Minutes of July 18th, 23rd, and 29th were read and approved as read.

Petitions received: Affiliation..Maurice Mulcahy
Initiation..Paul Louis Marshall

Petitions ballotted upon..
Elected by affiliation..Wiley Alfred Wash Jr
Rejected: David Lee Van Horn: Charles Earl Redmon

Bills Presented and duly ordered paid...
Harvey Trammell..138.57, C.E. Ward Co. 67.73, Masonic Home Journal 5.15, Carl Wilson 17.68.

Brother Lail made a report as to the progress being made by the land committee.

Sick and Distressed: Charles McAtee, Harry Phelps, Claude Sullivan, Frank Sparks, Lynn Crocketts wife in hospital and Charles Mounts wife in hospital.

Master Tandy stated that the EA degree would be conferred on August 15th. He also mentioned the annual fish fry and asked that all who could come out to help cook to do so.

Visitors. None

8:30PM lodge closed in form on the MM degree.

John E. Hawkins
Secretary

Whitfield Tandy
Master

LEXINGTON LODGE NO. 1, F. & A. M., LEXINGTON, KY.

CHARTERED 1788

DATE August 5,1966

Called	MEETING		Treasurer
Marvin Whitton	W. Master		Secretary
W.T. Jordan	Senior Warden		Senior Steward
E.B. Cochran	Junior Warden		Junior Steward
	Senior Deacon		Tiler
	Junior Deacon	Charles Grubbs	Chaplain

11:05AM lodge opened in ample form on the MM degree at Hillcrest Cemetery. The master announced the purpose of this meeting was to confer Masonic rites upon one of our brothers.

The craft then conferred the last sad rites upon

CHARLES H. MC ATEE
Who was made a Mason on 7-2-17

11:35AM lodge closed in ample form.

Marvin Whitton

Marvin Whitton Acting Master

LEXINGTON LODGE NO. 1, F. & A. M., LEXINGTON, KY.

CHARTERED 1788

DATE August 15,1966

Stated	MEETING		Treasurer
Whitfield Tandy	W. Master	John E. Hawkins	Secretary
Daniel Lail	Senior Warden	Herschel Robinson	Senior Steward
Jack Neeley	Junior Warden	Thomas Taodvine	Junior Steward
E.B. Cochran	Senior Deacon	W.T. Jordan	Tiler
Harvey Reynolds	Junior Deacon	Paul Gray	Chaplain

7:30PM lodge opened in form on the MM degree with above officers and 38 others present.Minutes of 8-1-66 and 8-5-66 were read and approved as read.
Petitions received for initiation..
Ronald Gene Back...Ernest BRuce Back.. Edward Whitfield Smith.
Bills presnted and duly ordered paid..Letter Shop 102.53,Easley and Nelmes 10.30, Grand Lodge 7,936.00, Ashland Laundry 2.73, Harvey Trammell 19.00, Dan Lail 665.72.
Sick: Brother Mount and his wife living at the Heritage House for awhile. Louis Michler ill.
7:52PM called from labor to refreshment on the MM.
7:54PM opened in form on the EA degree.Brother Cochran assumed the East and conferred the EA degree on the following candidates.Billy Ray Ogger,Frad Thomas Barbour, Alec Stone as a courtsey to Pikeville Lodge No. 375.Brother Hershel Bridges Robinson conferred the second section for the first time and did a fine job as was indicated by the hand given him by the lodge.
9:30PM closed without a date on the EA degree.
9:32PM called to labor on the MM degree.
Visitors...one from Mass., four from Ky. lodges.
Past master Brother Paul Gray was with us and was recognized by the Master.
9:43PM closed in form on the MM degree.

John E. Hawkins
Secretary

Whitfield Tandy
Master

LEXINGTON LODGE NO. 1, F. & A. M., LEXINGTON, KY.

CHARTERED 1788

DATE August 16,1966

Called	MEETING		Treasurer
Marvin Whitton	W. Master		Secretary
W.T. Jordan	Senior Warden		Senior Steward
E.B. Cochran	Junior Warden		Junior Steward
	Senior Deacon		Tiler
	Junior Deacon	Charles Grubbs	Chaplain

11:15PM lodge opened in ample form on the Master Mason degree at the Battle Grove Cemetery,Cythiana, Kentucky.

The master announced the purpose of this meeting was t to confer the Masonic rties upon one of our brothers.

The craft then conferred the last sad rites upon

ROY DEAN BERRY
who was made a Mason on July 20,1907.

11:50PM lodge closed in ample form.

Marvin Whitton

Marvin Whitton Acting Master

LEXINGTON LODGE NO. 1, F. & A. M., LEXINGTON, KY.

CHARTERED 1788

DATE September 5,1966

Stated	MEETING	Franklin Stewart	Treasurer
Whitfield Tandy	W. Master	John E. Hawkins	Secretary
Daniel Lail	Senior Warden	Hershel Robinson	Senior Steward
Jack Neeley	Junior Warden	Worthington	Junior Steward
E.B. Cochram	Senior Deacon	W.T. Jordan	Tiler
Harvey Reynolds	Junior Deacon		Chaplain

7:30PM lodge opened in form on the MM degree with above officers and 14 others present. Minutes of August 15 and 16,1966 were read and approved as read.
Petitions recieved for initiation:
Harold Dean Asher
Walter Robert Pell
Enoch Vernon Bryant
Elected to receive all three degrees:
Paul Louis Marshall
Ernest Bruce Back
Bills presented and duly ordered ~~paid~~.paid.
Mishlers 15.45,Easley & Nelmes 15.45, CE Ward 165.13.

Sick: Brother Mount now at home.
Past Master Victor Howard presented a 50 year pin and gold membership card to Brother Harold Redd. Brother Redd made several comments and thanked the lodge.
Master Tandy stated that the FC degree would be conferred on September 19th and the third section of the MM degree would be given on the first meeting night in October. Past Masters night will be held on October 21,1966.
Visitors. One from Japan..Brother Hedspeth who made mention of the lodge theree and its differences with ours as to work and ritual.
8:25PM lodge closed in form on the MM degree.

John E. Hawkins
Secretary

Whitfield Tandy
Master

LEXINGTON LODGE NO. 1, F. & A. M., LEXINGTON, KY.

CHARTERED 1788

DATE September 12,1966

Called	MEETING		Treasurer
Marvin Whitton	Acting W. Master		Secretary
W.T. Jordan	Senior Warden		Senior Steward
E.B. Cochran	Junior Warden		Junior Steward
	Senior Deacon		Tiler
	Junior Deacon	Charles Grubbs	Chaplain

2:00PM lodge opened in ample form at the Hillcrest Cemetery. Master announced the purpose of this called meeting was to confer the Masonic rites upon one of our brothers.

The craft then conferred Masonic rites upon

Varney Gordon Wolfe
who was made a Mason on April 16,1954.

2:45PM lodge closed in ample form.

Marvin D. Whitton

Marvin Whitton
Acting Master

LEXINGTON LODGE NO. 1, F. & A. M., LEXINGTON, KY.

CHARTERED 1788

DATE September 19,1966

Stated	MEETING	Billy Adams	Treasurer
Whitfield Tandy	W. Master	John E. Hawkins	Secretary
Daniel Lail	Senior Warden	Harvey Reynolds	Senior Steward
Jack Neeley	Junior Warden	Hershel Robinson	Junior Steward
E.B. Cochran	Senior Deacon	David Bree Kahle	Tiler
William Marlowe	Junior Deacon	Carl Wilson	Chaplain

7:30PM lodge opened in form on the MM degree with above officers and 31 other members present.Minutes of 9-5-66 and 9-12-66 were read and approved as read. Petitions received for initiation: Frank Marion Rose Jr Lionel Edward Williams, George Jacob Ott Jr., Leslie Philip Stull, and James Dewey Spears for initiation and a waiver of jurisdiction to Kingstom Lodge No. 315, Berea,Ky.

Brother Lail made a report on Past Masters night and said that it would be held at the Springs Motel on October 21,1966 with the guest speaker being the Grand Master of the Grand Lodge of Ky.A discussion was held as to the price per memeber and Broth er Cochran made a motion that each memeber pay $2.50,after a brief discussion on this motion a n amendment was made by Brother Horine that each member pay $2.00.The vote was taken on the amendment and it passed.A vote was then taken on the original motion which included that all distinguished guests and past masters be admitted free, this motion passed.

Brother W.T. Jordan was elected as a representative to the Grand Lodge meeting thsi October should the Master or wardens not appear.

Bills presented and duly ordered paid: Harvey Trammell 19.41, Ashland Ldy. 16.87.

Brother Hullett examined the following brothers on the MM degree and they were declared proficient by the lodge:Aubra Hedger,Donald Waltman Shaw,Maurice David White,and Harold Jackson Williams.

8:11PM lodge called from labor to refreshment on the MM degree.

8:13PM opened in form on the EA degree.Brother Neeley examined the following brothers on the EA dgree and they were declared proficient by the lodge. Fred Thomas Barbour,James Rice Fannin and Larry Hal Hershenson.

8:29PM closed without a date on the EA degree.

8:31PM opened in form on the FC degree. Brother Neeley conferred the FC degree on the above named brothers and Brother Marlowe gave the staircase lecture and Brother Reynolds gave the Letter G lecture. Master Tandy thankded these brothers for the fine job and also thanked Brother Tom Horine for his help as a warden.

9:57PM closed without a date on the FC degree.

9:58PM called from refreshment to labor on the MM degree.

Sick: Earl Pelfrey in the hospital after an accident. Brother Mount reported as doing fairly well. Warren Featherstone in Central Baspist.

Visitors.. One from Danville,Ky.

10:03PM closed in form on the MM degree.

John E. Hawkins

John E. Hawkins Secretary

Whitfield Tandy

Whitfield Tandy Master

LEXINGTON LODGE NO. 1, F. & A. M., LEXINGTON, KY.

CHARTERED 1788

DATE October 3,1966

Stated	MEETING	Franklin Stewart	Treasurer
Whitfield Tandy	W. Master	John E Hawkins	Secretary
Daniel Lail	Senior Warden	Harvey Reynolds	Senior Steward
Jack Neeley	Junior Warden	Hershcel Robinson	Junior Steward
EB Cochran	Senior Deacon	W. T. Jordan	Tiler
William Marlowe	Junior Deacon	None	Chaplain

7:30PM lodge opened in form on the MM degree with above officers and 42 others present. Minutes of 9-19 were read and approved.Petitions received for initiatio Clifford Perkins Cole 11,Earl Fredreick Marcum;Philip E. Ryan; John R. Bowen Jr.
Petitions ballotted upon: Eleected by affiliation: Maurice Mulcahy. Rejected for all three degrees; Harlan Vincent Staggs;Ronald Gene Back; Leslie Philip Stull.
Bills presented and ordered paid by motion: Easley and Nelmes 15.45;Harvey Trammell 18.95.
Several bids were presented as to the cost of printing 3,000 copies of the lodge revised By-Laws. After motion made and seconded the bid of the Masonic Home Journal was accepted.
Sick and distressed.Louis Michler in Heritage House; Earl Pelfry in St. Josephs.
8:25PM called from labor to refreshment on the MM
8:28PM opened in form on the FC degree.Brother Neeley examined James Rice Fannin;Larry Hal Hershenson: and Fred Thomas Barbour who ~~w/o~~ were then declared proficient by the lodge.
8:42 PM closed without a date on the FC degree.
8:44PM called to labor on the MM degree.
Brother Marvin Whitton gave the third sedtion lecture of the MM degree and it was well received by the craft.
Visitors One from Georgetown.
9:12PM closed in form on the MM degree.

John E. Hawkins Whitfield Tandy

John E. Hawkins ,Secretary Whitfield Tandy,Master

LEXINGTON LODGE NO. 1, F. & A. M., LEXINGTON, KY.

CHARTERED 1788

DATE October 17,1966

Stated	MEETING	Franklin Stewart	Treasurer
Whitfield Tandy	W. Master	John E. Hawkins	Secretary
Daniel Lail	Senior Warden	Harvey Reynolds	Senior Steward
Jack Neeley	Junior Warden	Herschel Robinson	Junior Steward
E.B. Cochran	Senior Deacon	W.T. Jordan	Tiler
William Marlowe	Junior Deacon	None	Chaplain

7:30PM lodge opened in form on the MM degree with above officers and 32 others members present.Minutes of October 3rd1966 read and approved as read.
Petitions Received: Affiliation..Eberly Hammack
Initiation...Thomas Logan Davidson; Donald Wilson Smitson; John Luke Johnson
Petitions Balloted upon...Found favorable to receive all three degrees:Lionel Edward Williams;Edward Whitfield Smith;Frank Marion Rose Jr.;Waiver granted to James Dewey Spears.
Rejected: Jesse Wilburn Stanly.
Bills duly ordered ~~p~~paid..Letter Shop....605.97
Correspondence..A demit was granted to Charles Eugene Weirich.
Sick..Earl Pelfrey.
Visitors one from Pennsylvania.

8:25PM closed in form on the MM degree.

John E. Hawkins
Secretary

Whitfield Tandy
Master

LEXINGTON LODGE NO. 1, F. & A. M., LEXINGTON, KY.

CHARTERED 1788

DATE October 26,1966

Called	MEETING		Treasurer
Whitfield Tandy	W. Master	John E. Hawkins	Secretary
Daniel Lail	Senior Warden		Senior Steward
Jack Neeley	Junior Warden		Junior Steward
E.B. Cochran	Senior Deacon	W.T. Jordan	Tiler
W.E. Lander SR.	Junior Deacon	Carl Wilson	Chaplain

4:30PM lodge opened in form with above officers and 16 others present. Master announced the purpose of the called meeting was to confer the third degree on several brothers.

Brother Lail assumed the east and conferred the degree upon ~~James~~ Rice the following brothers who were then raised in short form.

James Rice ~~form~~ Fannin by Jesse Hullette

Fred Thomas Barbour by Marvin Whitton and the degree team.

Larry Hal Hershenson by Thomas Horine P.M.

6:15 Pm refreshment on the MM degree where a fine dinner was enjoyed by all.

7:30PM Labor on the MM degree where the above brother was raised in long form by the degree team and a fine job was done.

9:25PM lodge closed in form on the MM degree;

John E. Hawkins
Secretary

Whitfield Tandy
Master

LEXINGTON LODGE NO. 1, F. & A. M., LEXINGTON, KY.

CHARTERED 1788

DATE October 27,1966

Called	MEETING		Treasurer
John E. Hawkins	W. Master		Secretary
W.T. Jordan	Senior Warden		Senior Steward
E.B. Cochran	Junior Warden		Junior Steward
	Senior Deacon		Tiler
	Junior Deacon	Charles Grubbs	Chaplain

7:50PM lodge opened in ample form at the Kerr Brothers Funeral Home. The master announced the purpose of this meeting was to confer Masonic Rites upon a deceased brother as a courtesy to Highland Lodge No. 311,West Liberty ,Ky.

The craft then conferred the last sad rites upon:

WALTER J. CALLAHAN

8:12 lodge closed in ample form.

John E. Hawkins

John E. Hawkins
Acting Master

LEXINGTON LODGE NO. 1, F. & A. M., LEXINGTON, KY.

CHARTERED 1788

DATE November 7,1966

Stated	MEETING	Billy Adams	Treasurer
Whitfield Tandy	W. Master	John E. Hawkins	Secretary
Daniel Lail	Senior Warden	Harvey Reynolds	Senior Steward
Jack Neeley	Junior Warden	Hershel Robinson	Junior Steward
E.B. Cochran	Senior Deacon	W.T. Jordan	Tiler
William Marlowe	Junior Deacon	Carl Miller Wilson	Chaplain

7:30PM lodge opened in form with above officers and 45 other members present. Minutes of 10-17-66; 10-26-66 and 10-27-66 were read and approved as read.
Petitions received:Initiation..Robert Edward Lee and William J. Humphrey jr. For affiliation..George Hyatt.
A resolution as prescribed on the application for admittance to the Masonic Widows and Orphans Home was read and adopted by the lodge in regard to Mrs. Fred Horton.
Demits were issued to William Arthur Jung and Issax Newton Handershot.
Bills duly ordered paid..Harvey Trammell 97.00;Carl Wilson 15.30;J.H. Smith 2.00;Michlers 16.05; John E. Hawkins 3.49; Springs Motel 396.00; Ashland Ldy.2.56; Easley and Nelmes 20.60; Letter Shop 53.63 and Bryants Picture Framing 4.07.
Sick and Distressed.Bland Daley;Earl Pelfrey doing quite well.
8:05 PM called to refreshment on the ~~MM~~ MM degree.
8:08PM opened in form on the EA degree. Brother Cochran assumed the East and conferred the EA degree on the following candidates..Frank Marions Rose Jr.; Edward Whitfield Smith;Lionel Edwrad Williams: Paul Louis Marshall;Ernest Bruce Back and James Martin Stapp lll. Brother Robinson conferred the second section lecture.
9:43Pm closed without a date on the EA degree.
9:45PM called to labor on the MM degree.
Visitors....none
9:50PM closed in form on the MM degree.

John E. Hawkins
Secretary

Whitfield Tandy
Master

LEXINGTON LODGE NO. 1, F. & A. M., LEXINGTON, KY.

CHARTERED 1788

DATE November 21,1966

Stated	MEETING	Franklin Stewart	Treasurer
Whitfield Tandy	W. Master	John E. Hawkins	Secretary
Daniel Lail	Senior Warden	Harvey Reynolds	Senior Steward
Jack Neeley	Junior Warden	Herschel Robinson	Junior Steward
E.B. Cochran	Senior Deacon	W.T. Jordan	Tiler
William Marlowe	Junior Deacon	Carl Wilson	Chaplain

7:30PM lodge opened in form on the MM degree with above officers and 40 other members present. Minutes of 11-7-66 were read and approved as read.
Petitions ballotted upon for initiation:
Walter Robert Bell, Donald Wilson Smitson and George Jacob Ott Jr. elected to receive all three degress. Enoch Vernon Bryant rejected.
Correspondence: Request for petition to enter Old Masons Home from Robert L. Nunley was read and a committee appointed. The application of Leo Pike to be admitted to the Old Masons Home was read and the resolution as adopted on the form of the application was passed by the lodge that this Brother be accepted.
Bills ordered paid. Harvey Trammell..18.99, Grand Lodge for books 9.27.
Sick: Bland Daley...John Brown..Earl Pelfrey at home.
New business: Brother Wilcoxen stated that a new lodge was in the process of being formed in Fayette County and he asked that the approval of Lexington No. 1 be given to this new body. Motion made and ~~~~ passed as to the approval of the new lodge.
Brother Lail assumed the east and in accordance with prior practice of the lodge certain business was conducted in the absence of Master Tandy. This business to be fully disclosed at a later meeting.
Announcement made as to the 150th celebration of Washington Council No. 1.
Brother Ward a director of the Masonic Temple stated that the lodge would have a rent increase ~~this~~ next year.
8:33PM lodge closed in form on the MM degree.

John E. Hawkins
Secretary

Whitfield Tandy
Master

LEXINGTON LODGE NO. 1, F. & A. M., LEXINGTON, KY.

CHARTERED 1788

DATE November 27, 1966

Called MEETING	____ Treasurer
Marvin Whitton Acting W. Master	____ Secretary
W.T. Jordan Senior Warden	____ Senior Steward
E.B. Cochran Junior Warden	____ Junior Steward
____ Senior Deacon	____ Tiler
____ Junior Deacon	Charles Grubbs Chaplain

2:57PM lodge opened in ample form at the Milwards Funeral Home Southland. Master announced the purpose of this called meeting was to confer the Masonic rites upon one of our departed Brothers as a courtesy to Jeffersontown Lodge No. 774.

The craft then conferred the last dad rites upon

WALTER C. TRUE

3:20PM lodge closed in ample form.

John E. Hawkins Secretary

LEXINGTON LODGE NO. 1, F. & A. M.
LEXINGTON, KENTUCKY

FINANCIAL STATEMENTS
July 31, 1966

PHONE 299-8723

BILLY J. SMITH, SR.
CERTIFIED PUBLIC ACCOUNTANT
P.O. BOX 1277
LEXINGTON, KENTUCKY 40501

December 3, 1966

To the Master, Wardens
and Brethren
Lexington Lodge No. 1, F. & A. M.
Lexington, Kentucky

We have examined the balance sheet of the Lexington Lodge No. 1, F. & A. M., Lexington, Kentucky as at the close of business, July 31, 1966 and the income statement for the period then ended. This examination was made in accordance with generally accepted auditing standards, and accordingly included such tests of the accounting records and such other auditing procedures as were considered necessary in the circumstances.

In our opinion, the accompanying balance sheet and related statements fairly present the financial position of Lexington Lodge No. 1, F. & A. M., as at July 31, 1966 and the results of its operations for the year then ended, in accordance with generally accepted accounting principles applied on a basis consistent with that of the preceding year.

Very Truly Yours,

Billy J. Smith, Sr
Certified Public Accountant

LEXINGTON LODGE NO. 1, F. & A. M.
Lexington, Kentucky

COMPARATIVE BALANCE SHEETS

ASSETS	July 31, 1966		July 31, 1965	
Current Assets:				
Cash in Bank - checking	$10,020.72		$ 6,564.84	
Cash in Bank - savings	31,113.06		20,875.56	
Dues receivable	3,110.00		3,420.00	
Returned checks	-0-		10.00	
Total Current Assets		$44,243.78		$30,870.40
Investments:				
U. S. Gov't Bonds - cost	$39,270.00		$46,470.00	
Masonic Temple stock - cost	12,000.00		12,000.00	
Total Investments		51,270.00		58,470.00
Fixed Assets:				
Furniture and fixtures	$ 585.96		$ 485.31	
Less accumulated depr.	298.30		181.11	
Net Fixed Assets		287.66		304.20
TOTAL ASSETS		$95,801.44		$89,644.60
LIABILITIES AND NET WORTH				
Current Liabilities:				
Dues collected other bodies	$ -0-		$ 5.00	
Unearned fees income	450.00		980.00	
Dues paid in advance	-0-		10.00	
Total Liabilities		$ 450.00		$ 995.00
Net Worth:				
Retained Earnings		95,351.44		88,649.60
TOTAL LIABILITIES AND NET WORTH		$95,801.44		$89,644.60

BILLY J. SMITH, SR.
Certified Public Accountant

LEXINGTON LODGE NO. 1, F. & A. M.
Lexington, Kentucky

COMPARATIVE INCOME STATEMENTS
For the Year Ended

	July 31, 1966		July 31, 1965	
Revenue:				
Dues Income - net	$15,460.00		$15,497.19	
Fees Income - net	3,140.00		3,560.00	
Interest Income	4,476.76		2,394.34	
Sale of supplies	33.27		32.11	
Total Revenue		$23,110.03		$21,483.64
Expenses:				
Salaries - Secretary	1,643.00		1,660.00	
Treasurer	5.00		5.00	
Tiler	50.00		50.00	
Lecturer	250.00		200.00	
Secretary supplies and expense	117.88		532.87	
Lodge supplies	89.67		62.15	
Business meetings	346.70		377.32	
Masters degree meetings	1,249.02		1,435.61	
Grand Lodge dues	8,022.00		8,113.00	
Annual fish fry	866.40		1,700.52	
Past masters night	586.72		419.79	
Rentals	1,283.00		1,279.00	
Repair of jewels	12.50		-0-	
Gift to master	100.00		100.00	
Telephone	19.49		2.25	
Laundry	18.90		32.47	
Flowers	314.80		231.43	
Advertising	100.00		384.02	
Postage	68.65		16.50	
Insurance	41.00		53.00	
Audit fee	-0-		150.00	
Degree team expenses	138.60		115.84	
Depreciation	117.19		97.06	
Printing costs	615.20		127.24	
Contributions	225.00		425.00	
Annual dinner	127.47		109.03	
Bad debt	-0-		40.00	
Total Expenses		16,408.19		17,719.10
NET INCOME TO RETAINED EARNINGS		$ 6,701.84		$ 3,764.54

BILLY J. SMITH, SR.
Certified Public Accountant

LEXINGTON LODGE NO. 1, F. & A. M.
Lexington, Kentucky

SCHEDULE OF INVESTMENTS
July 31, 1966

Capital Stock - $50.00 par Masonic Temple Association, Inc.

Certificate Date	Number	Shares	Value
January 10, 1911	1	3	$ 150.00
January 10, 1911	2	3	150.00
January 10, 1911	3	79	3,950.00
May 28, 1913	11	75	3,750.00
November 8, 1946	46-1	80	4,000.00
TOTALS		240	$12,000.00

LEXINGTON LODGE NO. 1, F. & A. M.
Lexington, Kentucky

SCHEDULE OF INVESTMENTS
July 31, 1966

U. S. GOVERNMENT BONDS

Serial Number	Acquired	Maturity	Cost	Maturity Value
M-104055-J	Apr 1954	12 yrs*	$ 720.00	$ 1,000.00
M-104056-J	Apr 1954	12 yrs*	720.00	1,000.00
M-104057-J	Apr 1954	12 yrs*	720.00	1,000.00
M-109652-J	Jul 1954	12 yrs*	720.00	1,000.00
M-109653-J	Jul 1954	12 yrs*	720.00	1,000.00
M-109654-J	Jul 1954	12 yrs*	720.00	1,000.00
M-122639-J	Feb 1955	12 yrs	720.00	1,000.00
M-122640-J	Feb 1955	12 yrs	720.00	1,000.00
M-122641-J	Feb 1955	12 yrs	720.00	1,000.00
M-122642-J	Feb 1955	12 yrs	720.00	1,000.00
M-197809-J	Feb 1956	12 yrs	720.00	1,000.00
M-197810-J	Feb 1956	12 yrs	720.00	1,000.00
M-197811-J	Feb 1956	12 yrs	720.00	1,000.00
M-197812-J	Feb 1956	12 yrs	720.00	1,000.00
M-248502-J	Sep 1956	12 yrs	720.00	1,000.00
M-248503-J	Sep 1956	12 yrs	720.00	1,000.00
X-518379-H	Jul 1958	10 yrs	10,000.00	10,000.00
V-555080-H	Mar 1959	10 yrs	5,000.00	5,000.00
V-555083-H	Mar 1959	10 yrs	5,000.00	5,000.00
M-7311010-H	Apr 1960	10 yrs	1,000.00	1,000.00
M-7311011-H	Apr 1960	10 yrs	1,000.00	1,000.00
M-7311012-H	Apr 1960	10 yrs	1,000.00	1,000.00
M-7311013-H	Apr 1960	10 yrs	1,000.00	1,000.00
M-82241832-E	Oct 1961	7 3/4 yrs	750.00	1,000.00
M-82241833-E	Oct 1961	7 3/4 yrs	750.00	1,000.00
M-82241834-E	Oct 1961	7 3/4 yrs	750.00	1,000.00
M-82241835-E	Oct 1961	7 3/4 yrs	750.00	1,000.00
M-82241836-E	Oct 1961	7 3/4 yrs	750.00	1,000.00
TOTALS			$39,270.00	$45,000.00

* Cashed August 12, 1966

BILLY J. SMITH, SR.
Certified Public Accountant

LEXINGTON LODGE NO. 1, F. & A. M.
Lexington, Kentucky

COMPARATIVE BALANCE SHEETS

ASSETS	July 31, 1966		July 31, 1965	
Current Assets				
Cash in Banks	$41,133.78		$27,440.40	
Receivables	3,110.00		3,430.00	
Total Current Assets		$44,243.78		$30,870.40
Investments		51,270.00		58,470.00
Fixed Assets - Net		287.66		304.20
TOTAL ASSETS		$95,801.44		$89,644.60
LIABILITIES AND NET WORTH				
Current Liabilities		$ 450.00		$ 995.00
Net Worth - Retained Earnings		95,351.44		88,649.60
TOTAL LIABILITIES AND NET WORTH		$95,801.44		$89,644.60

COMPARATIVE INCOME STATEMENTS
For the year Ended

	July 31, 1966		July 31, 1965	
Revenue				
Dues Income - Net	$15,460.00		$15,497.19	
Fees Income - Net	3,140.00		3,560.00	
Interest Income	4,476.76		2,394.34	
Sale of Supplies	33.27		32.11	
Total Revenue		$23,110.03		$21,483.64
Expenses				
Salaries	$ 1,948.00		$ 1,915.00	
Secretary Supplies and Expenses	117.88		532.87	
Lodge Supplies & Business Meetings	436.37		439.47	
Masters degree meetings	1,249.02		1,435.61	
Grand Lodge dues	8,022.00		8,113.00	
Annual fish fry, dinner, & past masters night	1,580.59		2,229.34	
Rentals	1,283.00		1,279.00	
Operating Expenses	1,771.33		1,774.81	
Total expenses		16,408.19		17,719.10
NET INCOME TO RETAINED EARNINGS		$ 6,701.84		$ 3,764.54

LEXINGTON LODGE NO. 1, F. & A. M., LEXINGTON, KY.

CHARTERED 1788

DATE December 5,1966

Stated	MEETING	Frankline Stewart	Treasurer
Whitfield Tandy	W. Master	John E. Hawkins	Secretary
Daniel Lail	Senior Warden	Harvey Reynolds	Senior Steward
Jack Neeley	Junior Warden	None	Junior Steward
E.B. Cochran	Senior Deacon	W.T. Jordan	Tiler
William Marlowe	Junior Deacon	Carl Wilson	Chaplain

7:30PM lodge opened in form with above officers and 25 other members present.Minutes of 11-21-66 and 11-27-66 were read and approved as read.
Petitions received for intitiation:William Henry Miller and Garnette Edwin Houts.
Petitions ballotted upon for intitation: John R. Bowen Jr., and Clifford Perkins Cole ll elected to receive all three degrees. Petition for affiliation: Eberly Hammack found favorable and elected.
Correspondence:Demits were issued to James Edward Odom and Charles Richardson Daniels. Aletter from the DDGM was read stating that he would visit us on December 19th.
Bills presented and duly ordered paid:
Old Masons Home 100.00,Masonic Widows and Orphans Home 100.00,Ed Robinson 25.00;E.V. Bryant 35.00,Billy Smith 200.00,Ybor Flower Shop 10.30,Easley and Nelmes 36.05, John Luke Johnson 35.00,Masonic Home Journal 350.00,Wilbern Neeley 200.00,Jesse W. Hulett 50.00, W.T. Jordan 50.00,Franklin Stewrat 5.00,Harvey Trammell 21.38,
The audit report for the year ending July 31,1966 was read and made a part of these mintues.Sick: Bland Daley at home,Gary Wellinghurst in St. Joe and Harold Cravens ill at home.
Brother Horine stated that the District Meeting would be held in Lexington this year and asked the pleasure of the lodge as to the type of meeting. The lodge voted to have a closed meeting with Lexington Lodge to furnish a dinner. The meeting will be held on March 30,1967.
Brother John Hinkle showed an interesting movie on the De Molay organization that was well received by the craft.
Visitors: one from Pa . and one from Michigan.
9:27PM lodge closed in form.

John E. Hawkins, Secretary Whitfield Tandy, Master

LEXINGTON LODGE NO. 1, F. & A. M., LEXINGTON, KY.

CHARTERED 1788

DATE December 8,1966

Called	MEETING		Treasurer
Marvin Whitton Acting	W. Master		Secretary
W.T. Jordan	Senior Warden		Senior Steward
E.B. Cochran	Junior Warden		Junior Steward
	Senior Deacon		Tiler
	Junior Deacon	Charles Grubbs	Chaplain

8:00PM lodge opened in ample form at Milwards Funeral Home on Broadway. Master announced the purpose of this called meeting was to confer the Masonic rites upon one of our departed brothers. The craft then conferred the last sad rites upon:

FRANK E. SMITH SR.
who was made a Mason on 1*21* 46.

8:20PM lodge closed in ample form.

Marvin S. Whitton

Marvin Whitton Acting Master

LEXINGTON LODGE NO. 1, F. & A. M., LEXINGTON, KY.

CHARTERED 1788

DATE December 191966

Stated	MEETING	Franklin Stewart	Treasurer
Whitfield Tandy	W. Master	John E. Hawkins	Secretary
Daniel Lail	Senior Warden	Harvey Reynolds	Senior Steward
Jack Neeley	Junior Warden	Herschel Robinson	Junior Steward
E.B. Cochran	Senior Deacon	William T. Jordan	Tiler
William Marlowe	Junior Deacon	None	Chaplain

7:30PM lodge opened in form on the mm dgeree with above officers and 48 others present.Minutes of 12-5 & 12-8-66 were read and approved as read.Petitions received:Initiation Noah Mitchell Meade.Affiliation--Charles Bradshaw.
Correspondence: Demit issued to John Harb.Several cards from families of deceased brothers.Bills duly ordered paid:Whitfield Tandy 159.30;JE Hawkins 5.87;Grand Lodge 18.54.
Suck and distressed:Charles Mount in Good Sam Room 264; Jim Garrison in home in Paris.Clay Young in ~~good~~// Good Sam for gall bladder operation.
A motion in writing was presented by Ralhp Carter that Section 14A of the bylaws be changed to read $100.00 in stead of $50.00 to be paid to the MM lecturer.
Brother Bill Sims presented the 25 year pins to several brothers who then responded with a few remarks.A letter was read from the Masonic Temple Ass'n. stating that the lodge rent would be $1500.00 next year which is an increase of $250.00.A letter was read stating that Brother Leo Pike had been accepted into the Old Masons Home and that the lodge could bring him any time.
Brother Thomas Horine was received as an offical visitor. He made a few remarks as to his program and that of the Grand Master for the coming year.
8:25PM called to refreshment on the ,MM degree.
8:28PM opened in form on the EA degree.Brother ~~Jack~~ Neeley examined the following brothers who were then declared proficient by the lodge.James Martin Stapplll Ernest Bruce Back,Paul Louis Marshall,Lionel Edward Williams,Edward Whitfield Smith,Frank Marion Rose Jr., Billy Ray Ogger,Raymond Edwrad Wolfe as a courtesy to Hampton Lodge No. 235 Catlettesburg,Ky.
8:46PM closed without a date on the EA degree.
8:48PM opened in form on the FC degree. Brother Jack Neeley conferred the FC degree on the above named brothers.10.20PM closed without a date on the FC degree
10:21PM labor on the MM degree.Visitors one from Ill.
10:25PM closed in form on the MM degree.

John E. Hawkins, Secretary Whitfield Tandy, Master



DANIEL H. LAIL JR.

Lail Head Of F&AM Lodge

Daniel H. Lail Jr., of 1849 Old Paris Pike, last night was elected master of Lexington Lodge No. 1, Free and Accepted Masons. He succeeds Whitfield Tandy.

Other officers elected were Jack D. Neeley, senior warden; E. B. Cochran, junior warden; Franklin H. Stewart, re-elected treasurer; John E. Hawkins, re-elected secretary; Clinton K. Hoffmann, director Masonic Temple Association; Wilburn House re-elected Masonic Temple Association director, and W. T. Jordan, re-elected tiler.

Officers appointed by Lail included William C. Marlowe, senior deacon; Harvey D. Reynolds, junior deacon; Herchel B. Robinson, senior steward; Walter S. Johnson, junior steward; Homer Dash, chaplain; Carl M. Wilson, assistant chaplain; Wilbern Neeley, lecturer; Gary N. Wellinghurst, lecturer; Mr. House, trustee, and Mr. Jordan, trustee.

Committee chairmen named were Otho F. Ward, Masonic homes; Charles A. Munger, visitations; Tom J. Porter Jr., publicity; E. Philip Charles, finance; Stewart, Masonic, education; Mr. Cochran, jurisprudence; Mr. Neeley, building; Mr. Tandy, food; Ralph Carter, audit; Omer L. Worthington, distress; Charles A. Grubbs, funerals; Bryan Gordon, visitors; William G. Hiles, delinquents, and Billy H. Adams, degree team director.

New officers were installed by Marvin S. Whitton, past grand master of the Grand Lodge of Kentucky. James H. Sims, past master, served as marshal.

Mr. Lail presented a watch to Mr. Tandy on behalf of the lodge and in turn was presented a gavel by the lodge officers.

NGTON LODGE NO. 1, F. & A. M., LEXINGTON, KY.

CHARTERED 1788

DATE December 27, 1966

Stated	MEETING	Franklin Stewart	Treasurer
Whitfield Tandy	W. Master	John E. Hawkins	Secretary
Dan Lail	Senior Warden	Harvey Reynolds	Senior Steward
Jack Neeley	Junior Warden	Herschel Robinson	Junior Steward
EB Cochran	Senior Deacon	William T. Jordan	Tiler
Wm. Marlowe	Junior Deacon	Carl Wilson	Chaplain

7:30PM lodge opened in form on the MM degree with above officers and 40 other memeber present. Minutes of 12-19-66 read and approved as read. Demit issued to George Eallace Smith Jr.

A vote was taken on the resolution to change Section 14A of the by laws to read $100.00. Resolution passed.

Sick: Brother Mount and Brother Sacra reported on.

All other business being conducted witout reports Master Tandy, to use his words, sang his swan song or one short verse. To use the words of the lodge Brother Tandy was to be congratulated for he as has all other Masters of the lodge for over 178 years had done a fine job. His name too would be added to the long list of accomplished past masters.

Brother Lail then presented the Master with a watch as a gift from thr lodge.

Tellers were then appointed for the election of officers: E.C. Wilcoxen, Joh n Bitterman and Hugh Carnes.

The following officers ~~were~~ were then elected:

M. Daniel Howard Lail	by John E. Hawkins PM
SW Jack Neeley	by John E. Hawkins PM
JW E.B. Cochran	by Thomas Horine PM
Treas. Franklin Stewart	by Marvin Whitton PM
Sec. John E. Hawkins	by Clint Hoffmann PM
Tiler W.T. Jordan	by Franklin Stewart PM
Director Clynt Hoffmann	by Robert Turley PM

All stations were then declared vacant and Brother Whitton and Brother Sims proceeded to install the elected and appointed officers in a very impressive manner. The roster of officers and committeess is made a part of these minutes.

Master elect and installed Lail made a very fine and well chosen lecture after his installation.

Brother Whitton made a motion that Lexington Lodge #1 sponsor the new lodge being formed. It was never clear as to what this meant but it was determined that it meant that the lodge voted on the credibility of the new lodge officers to do the symbolic degrees in a credible manner. The motion passed.

9:20PM lodge closed in form.

John E. Hawkins, Secretary — Daniel H. Lail, Master

Ralph Carter
1125 Birch Dr.
Lexington, Ky.

12-19-66

Lexington Lodge No. I

Dear Brothers,

I, Ralph Carter, being a member of Lexington Lodge No. I, do hereby reccomend that the third paragraph of Section 14A, page 8 be amended from $50.00 per annum to $100.00 per Annum.

Ralph Carter

LEXINGTON LODGE NO. 1, F. & A. M., LEXINGTON, KY.

CHARTERED 1788

DATE January 2, 1967

stated	MEETING	F. H. Stewart	Treasurer
Dan Lail	W. Master	John E. Hawkins	Secretary
Jack Neeley	Senior Warden	James B. Sharp	Senior Steward
E. B. Cochran	Junior Warden	Walter S. Johnston	Junior Steward
Wm. Marlowe	Senior Deacon	W. T. Jordan	Tiler
Harvey Reynolds	Junior Deacon	Homer Dash	Chaplain

7:30 p. m. lodge opened in form on the MM degree with above officers and 32 others present. Minutes of 12-27-66 read and approved as read.

Petitions balloted on for initiation:
Favorable: Harold Dean Asher, Robert Edward Lee
Rejected: Philip E. Ryan and Wm. John Humphrey, Jr.

Petition for affiliation: George Elmo Hyatt-favorable.

Sick: Brother Mount reported as not doing too well. Brother Bland Daley leaving hospital soon. Brother Sacra to be operated on 1-3-67.

Bills presented and duly ordered paid:

The Secretary read the names of those officers and members whose dues were remitted by the lodge each year. Motion made and passed that the following officers and members dues be remitted asindicated: ½Secretary, ½Treasurer, ½Tiler, ½2 Lecturers.....and Brothers ½W. H. Phelps, Charles Mount, ½Gresham Sacra, Russell Jameson and Leo Pike.

A motion was made to donate our old aprons to the newly formed Bluegrass Lodge U. D.: motion seconded. After some discussion, a motion was made and seconded to table the motion. Motion carried.

Master Lail stated that this meeting had been chosen as the time to restate the obligation of a Master Mason. All brothers were caused to assemble about the altar and repeat the obligation under the direction of Master Lail.

Visitors: One from Michigan.

8:48 p.m. lodge closed in form on the MM degree.

F. H. Stewart
for John E. Hawkins
Secretary

Daniel Lail
Daniel Lail
Master

LEXINGTON LODGE NO. 1, F. & A. M., LEXINGTON, KY.

CHARTERED 1788

DATE January 8, 1967 (Sunday)

called	MEETING		Treasurer
Marvin Whitton	W. Master		Secretary
W. T. Jordan	Senior Warden		Senior Steward
E. B. Cochran	Junior Warden		Junior Steward
	Senior Deacon		Tiler
	Junior Deacon	Charles Grubbs	Chaplain

7:56 p.m. lodge opened in ample form on Master Masons degree at Milwards Funeral Home, Southland Drive.

Master announced the purpose of this called meeting was to confer the last sad rites upon one of our brothers.

The craft then proceeded to confer the last sad rites upon Henry B. Henderson.

8:18 p. m. lodge closed in ample form.

for John E. Hawkins
Secretary

Marvin Whitton
Acting Master

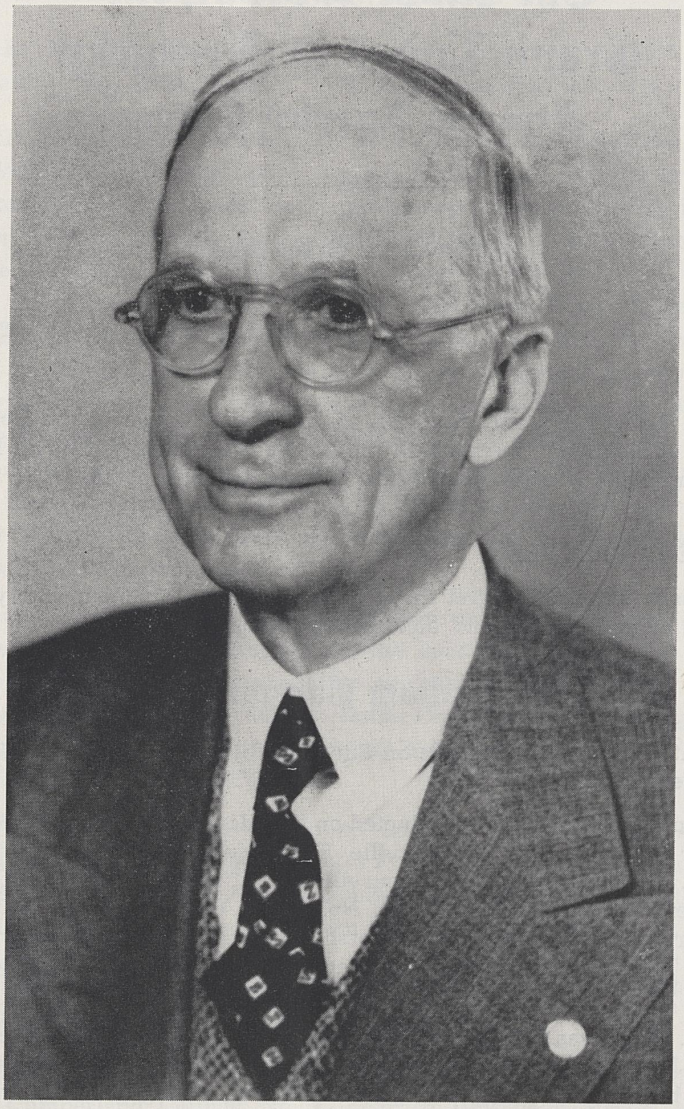

Dr. William Carson Black

Born: November 27, 1874 Died: November 20, 1966

Grand Master, Grand Lodge of Kentucky — 1918-1919

The Most Worshipful Grand Lodge of Kentucky

Free and Accepted Masons

Office of the Grand Master

Corbin, Kentucky, December 29, 1966

To the Officers and Brethren of the Grand Lodge of the Commonwealth of Kentucky; members of the subordinate lodges and to all Masons to whom these presents may come, this sorrowful greeting:

MY DEAR BRETHREN:

It is with sincere regret that I am called upon to announce to you the passing of our beloved and honored Past Grand Master

Dr. William Carson Black

who entered upon eternal rest on Sunday, November 20, 1966, in Johnson City, Tennessee.

Funeral services were conducted on Tuesday, November 22, 1966, from Hopper Funeral Home, Barbourville, Kentucky, Rev. Harold Henson officiating. Interment was in Barbourville City Cemetery with the Officers and members of Mountain Lodge No. 187 as escort. Among active and honorary pallbearers were Most Worshipful Grand Master Davie J. Smith, Joe L. Tigue, Past Grand Master, and W. S. Williams, Past Grand High Priest.

Dr. Black was born November 27, 1874, at Barbourville, Kentucky, the son of John A. and Hannah P. Black. He was educated in the city school of his home town and graduated from Union College in 1896 with the degree of A.B. He attended Central University of Kentucky, then located at Richmond, and received the degree of M.D. in 1899 from Medico Chirurgical College, Philadelphia, Pennsylvania.

On August 2, 1905, he was married to Miss Etta Shaffer of Reynoldsville, Pennsylvania, who died on September 26, 1917. Seven children were born of this union. He was married two other times and each preceded him in death.

He is survived by two sons, Stanley S. Black, Johnson City, Tennessee, and John A. Black, Jr., Pineville; and two brothers, Read P. Black and Henry C. Black, both of Johnson City, Tennessee.

LODGE: Mountain Lodge No. 187. Initiated September 11, 1897, Passed May 23, 1898, Raised June 27, 1898. Master in 1902, 1908, 1915 and 1016.

GRAND MASTER: December 11, 1918. In the words of Dr. Black, "Whereas, The Grand Lodge of Kentucky, F. & A. M., was prevented from holding its Annual Communication on the third Tuesday in October, 1918, on account of an order of the Board of Health because of the presence of Spanish influenza throughout the State, and because of said epidemic did not meet on said date. Now, therefore, I, William Carson Black, Acting Grand Master, with the concurrence of all the Elective Grand Officers of the Grand Lodge of Kentucky, whose signatures are hereto affixed, and by virtue of the power vested in me by the Constitution, do hereby change the time of the Annual Communication of the Grand Lodge and call all its Representatives to meet in Louisville, Kentucky, on December 10, 1918, at 9:30 a.m. for the election of officers and the transaction of all business that may regularly come before it."

Grand Lodge business was transacted in two days that year because they could not get the theater for the third day.
During Dr. Black's administration as Grand Master, he drew up the plan and appointed the "Million Dollar Committee" for building a new Masonic Widows & Orphans' Home and Infirmary and was elected by that committee as Treasurer.

At the 1931 session of the Grand Lodge, he presented a resolution which was approved authorizing a Fifty Year Masonic Button for all fifty year members and in 1945, presented the resolution authorizing a Gold Card to be presented with the Fifty Year Button.

CHAPTER: Barbourville Chapter No. 137 in 1903. Four times High Priest. Grand High Priest in 1913.

COUNCIL: Received the degrees in London Council and later transferred to Cumberland Council No. 77. Thrice Illustrious Master in 1919. Grand Master in 1924.

COMMANDERY: Richmond Commandery No. 19 in 1904. Charter member of London Commandery No. 33, Charter Member of Pineville Commandery No. 39. Demitted from all and affiliated with Lexington Commandery No. 1.

SHRINE: Kosair Temple in May, 1920.

EASTERN STAR: Lexington Chapter No. 110. Worthy Patron in 1933.

Brother Black was a friend to the whole Masonic Fraternity, a staunch and enthusiastic worker for the Masonic Widows & Orphans' Home, and in any and all things tending to the upbuilding of the Fraternity throughout the land. He was very grateful to his brethren and companions for the many courtesies shown him, having honored him with the highest Arcana of their sacred rites. He stood ever ready to answer any and all calls from his brethren and never forgot a friend. He was plain and outspoken in any and all matters, let them be fraternal, religious or political, and could be placed without a doubt. He never forgot a favor and sought every opportunity to return one.

"So live that when thy summons comes to join
The innumerable caravan that moves
To that mysterious realm, where each shall take
His chamber in the silent halls of death,
Thou go not as the quarry slave at night,
Scourged to his dungeon, but, sustained and soothed
By an unfaltering trust, approach thy grave
Like one who wraps the drapery of his couch
About him, and lies down to pleasant dreams."

— William Cullen Bryant.

As a token of respect for the memory of our deceased brother, it is ordered that this memorial be read at the first communication after it is received and made a part of the records of the lodge.

Given under my hand and seal of the Grand Lodge of Kentucky, this day and year above written.

GRAND LODGE OF KENTUCKY — SIT LUX ET LUX FUIT — A.D. MDCCC. — HOLY BIBLE

David J. Smith

Grand Master.

Attest:

J. C. McClanahan

Grand Secretary.

LEXINGTON LODGE NO. 1, F. & A. M., LEXINGTON, KY.

CHARTERED 1788

DATE January 16, 1967

stated	MEETING	Raymond Parker	Treasurer
Dan Lail	W. Master	F. H. Stewart	Secretary
Jack Neeley	Senior Warden	H. Robinson	Senior Steward
E. B. Cochran	Junior Warden	Walter Johnston	Junior Steward
Wm. Marlowe	Senior Deacon	W. T. Jordan	Tiler
Harvey Reynolds	Junior Deacon	Homer Dash	Chaplain

7:30PM lodge opened in form on the MM degree with above officers and 41 other members present.Minutes of January 2, and 8,1967 were read and approved as read.
Petition refecvied for reinstatement: VictorJohn Harb
Bills duly ordered paid.Letter Shop..6.75;Michler Florist..20.60;Whitfield Tandy..8.76.
Motion made and passed to give degree team $50.00(fifty dollars for their pperations.
Sick: John Hawkins improving.Harvey Trammell to have an operation.Charles Mount in the Heritage House. Gresham Sacra operated on and in serious condition. Robert Horine..heart attack..no visitors.C.L. Cox ill
8:00Pm called to labor on the MM degree.
8:05PM opened in form on the FC degree.Brother Neeley examined the follwoing who were then declared proficient by the lodge.Frank Marion Rose Jr.,Edward Whitfield Smith,Lionel Edward Williams,Paul Louis Marshall,Ernest Bruce Back,James Martin Stapplll, Billy Ray Ogger and Raymond Wolfe.The Master stated that the MM degree would be conferred on 1-28-67.
8:30PM lodge of FC closed without a date.
8:35PM lodge of EA opened in form.The following were then iniated as EA masons.Harold Dean Asher, Walter Robert Bell,John R. Bowen Jr.,Clifford Perkins Colell Robert Edward Lee, George Jacob Ott Jr and Donald Wilson Smitson.Brother Marlowe conferred the first section and Brother Robinson the second section.
10:10PM closed without a date on the EA degree.
10:12PM called to labor on the MM degree.
Visitors one from Louisville.
10:25PM closed in form on the MM degree.

Franklin Stewart
Acting Secretary

Daniel Lail
Master

Lexington Lodge No. 1, F. & A. M.
144 North Broadway P. O. Box 608
Lexington, Kentucky

27 January 1967

We, the undersigned request a meeting be called for the purpose of voting on Application for Admission to Old Mason's Home of Kentucky of Bro. Charles W. Cox.

E. B. Cochran
R. W. Parker
W. E. Lander
Harvey D Reynolds
Jack D. Neeley
Frank C. Henry
Monroe F. Shepherd Jr.
L. H. Stacy
Jim Stapp
R. R. McGaughey

LEXINGTON LODGE NO. 1, F. & A. M., LEXINGTON, KY.

CHARTERED 1788

DATE January 28, 1963

Called	MEETING	None	Treasurer
Daniel Lail	W. Master	Franklin Stewart	Secretary
Jack Neeley	Senior Warden	Wilbern Neeley	Senior Steward
EB. Cochran	Junior Warden	Ralph Carter	Junior Steward
William Marlowe	Senior Deacon	W.T. Jordan	Tiler
Harvey Reynolds	Junior Deacon	Homer Dash	Chaplain

3:00PM lodge opened in form on the MM degree with above officers and 35 other members present. Master announced the purpose of this meeting was to confer the MM degree on several brothers and to vote on the application of C.L. Cox to the Old Masons Home. Brothe Jack Neeley assumed the East and conferred the first section on the below named brothers who were then raised in short form.

Paul Louis Marshall by Jack Neely SW Wilbern Neely Brother Marshalls father in law in the West

Raymond Wolfe by Jess Hulett Brother Wolfes father in the West.

Brnest Bruce Back by Jess Hulett

Lionel Edward Williams By E.B. Cochran JW

James Maryi Stapp LLl by Master Lail Brother Stapps father in the west.

6:00PM labor on the MM degree for refreshments.

7:00PM labor on the MM degree after a fine meal.

Frank Marion Rose Jr. by Master Lail.

The degree team then conferred the long form on Billy Ray Ogger. The tilars oath given by Jack Neely and the charge by Chester Meyer PM. A motion was made and carried that Brother Charles L. Cox be admitted to the Old Masons Home in accordance with the rules and regulations governing that body.

Sick: Walter Graham. James Fannin, Bob Horine, John Hawkins, Gresham Sacra, Louis Michler and Charles Mount

Visitors: Ten present.

10:00PM closed in form on the MM degree.

Franklin H Stewart
Franklin Stewart
Acting Secretary

Daniel Lail
Daniel Lail
Master

LEXINGTON LODGE NO. 1, F. & A. M., LEXINGTON, KY.

CHARTERED 1788

DATE February 6,1967

Stated	MEETING	Franklin Stewart	Treasurer
Daniel Lail	W. Master	John E. Hawkins	Secretary
Jack Neeley	Senior Warden	Herschel Bridges Robinson	Senior Steward
E.B. Cochran	Junior Warden	Walter Johnston	Junior Steward
William Marlowe	Senior Deacon	W.T. Jordan	Tiler
Harvey Reynolds	Junior Deacon	Carl Wilson	Chaplain

7:30PM lodge opened in form on the MM degree with above officers and 29 other members present.Minutes of 1-16-67 and 1-28-67 were read and approved as read.Petitions received for initiation..Bill G. Patrick and Arthur Emerson Simpson.
Petitions ballotted upon.Favorable for Initiation: Noah Mitchell Meade,Garnette Edwin Houts.For Affiliation....Charles Walter Bradshaw.Petitions rejected:Thomas Logan Davidson,Earl Frederick Martin and William Henry Miller.
Bills duly ordered paid:Easley and Nelmes 20.60; Michlers 20.60;Gary Wellinghurst 6.56;Whitfield Tandy 11.95 and 98.59;John Hawkins 11.48.
Brother Wellinghurst examined the following brothers on the MM degree and they were then declared proficient by the lodge:Billy Ogger,Raymond Wolfe,James Stapp,Ernest Back,Frank Rose,Edward W. Smith and David Hunt.
Sick: Bob Horine at home,Harvey Trammell back to work, Charlie Mount doing quite well,Gresham Sacra in home in Cynthiana, Walter Graham in St. Josephs.

Visitors: None

9:17PM lodge closed in form on the MM degree.

John E. Hawkins
John E. Hawkins
Secretary

Daniel Lail
Daniel Lail
Master

LEXINGTON LODGE NO. 1, F. & A. M., LEXINGTON, KY.

CHARTERED 1788

DATE February 17,1967

Called	MEETING		Treasurer
Marvin Whitton Acting	W. Master		Secretary
W.T. Jordan	Senior Warden		Senior Steward
E.B. Cochran	Junior Warden		Junior Steward
	Senior Deacon		Tiler
	Junior Deacon	Charles Grubbs	Chaplain

at Georgetown, Ky Cemetery

10:45am lodge opened in ample form on the MM degree. Master announced the purpose of the called meeting was to confer the Masonic rites upon one of our brothers.
The craft then conferred the Masonic rites upon
Gresham Sacra
a past master of this lodge in the year 1964.

11:30AM lodge closed in ample form.

Marvin Whitton
Acting Master

LEXINGTON LODGE NO. 1, F. & A. M., LEXINGTON, KY.

CHARTERED 1788

DATE February 17,1967

Called	MEETING		Treasurer
Marvin Whitton Acting	W. Master		Secretary
W.T. Jordan	Senior Warden		Senior Steward
E.B. Cochran	Junior Warden		Junior Steward
	Senior Deacon		Tiler
	Junior Deacon	Charles Grubbs	Chaplain

7:55PM lodge opened in ample form on the Master Mason dgree at Milwards Funeral Home,Lexington,Ky.

Master announced the purpose of this called meeting was to confer the Masonic rite upon a departed brother of Proctor Lodge No. 213,Beattyville, Ky.

The craft then conferred the Masonic rites upon;

Charles R. Spurlock Sr.

8:30PM lodge closed in ample form.

Marvin Whitton

Marvin Whitton Acting Master

LEXINGTON LODGE NO. 1, F. & A. M., LEXINGTON, KY.

CHARTERED 1788

DATE February 20, 1967

Stated	MEETING	Franklin Stewart	Treasurer
Daniel Lail	W. Master	John E. Hawkins	Secretary
Jack Neeley	Senior Warden	Walter Johnston	Senior Steward
E.B. Cochran	Junior Warden	Billy Adams	Junior Steward
William Marlowe	Senior Deacon	W.T. Jordan	Tiler
Herschel Robinson	Junior Deacon	James Homer Dash	Chaplain

7:30PM opened in form on the MM degree with above officers and 37 other members present. Minutes of 2-6-67 and 2-17-67 were read and approved as read.
Petitions: for waiver Jesse L. Wright...
Initiation: Georgre Dotson Jones Jr.:Dual member. Carl L. Records;Affiliation; Raymond Edwin Wolfe..
Bills Paid:Laval Cleaners..14.76;Whitfield Tandy.. 7.92; and The Letter Shop..2.42.
Brother Stewart announced the Grand Lodge Committee of Education would be here on 3-6-67 to present a program of approximately one hour in length.
Sickand distressed: Harvey Reynolds has flu.;Charles Mount quite improved;Bob Horine can now have visitors.
A motion was made and passed that the lodge remit the dues of Jack E. Holbrook for reasons of distress.
7:58PM called to refreshments on the MM degree.
8:00pm opened in form on the EA dgree.Brother Marlowe conferred the first section on Garnette Edwin Houts & N. Mitchell Meade. Brother Robinson gave the second section and both Brothers did a fine job as was indicated by the lodge.
Brother Neeley examined the following EA's who were then declared proficient by the lodge:Clifford Perkins Colell,John R. Bowen Jr.;George Jacob Ott Jr.;Donald Wilson Smitson;Walter Robert Bell;Howard Dean Asher.
9:42PM closed without a date on the EA degree.
9:43PM called to labor on the MM degree.
Visitors...One from Hart Lodge and one from Tennessee.
9:52PM closed in form on the MM degree.

John E. Hawkins, Secretary

Daniel Lail, Master

LEXINGTON LODGE NO. 1, F. & A. M., LEXINGTON, KY.

CHARTERED 1788

DATE February 23, 1967

Called	MEETING		Treasurer
Marvin Whitton	Acting W. Master		Secretary
W.T. Jordan	Senior Warden		Senior Steward
E.B. Cochran	Junior Warden		Junior Steward
	Senior Deacon		Tiler
	Junior Deacon	Charles Grubbs	Chaplain

7:55PM lodge opened in ample form on the MM degree at Kerr Brothers Funeral Home. Master announced the purpose of the called meeting was to confer Masonic rites upon one of our Brothers.

The craft then conferred the Masonic Rites upon:
Cecil L. Snow
who was made a Mason on 11-21-55.

8:18PM lodge closed in ample form.

Marvin Whitton

Marvin Whitton
Acting Master

LEXINGTON LODGE NO. 1, F. & A. M., LEXINGTON, KY.

CHARTERED 1788

DATE March 6,1967

Stated	MEETING	Franklin Stewart	Treasurer
Daniel Lail	W. Master	John E. Hawkins	Secretary
Jack Neeley	Senior Warden	Herschel Robinson	Senior Steward
E.B. Cochran	Junior Warden	Walter Johnston	Junior Steward
William Marlowe	Senior Deacon	W.T. Jordan	Tiler
Harvey Reynolds	Junior Deacon	James Dash	Chaplain

7:30PM lodge opened in form on the MM degree with above officers and 20 other members present.Minutes of 2-20-67 and 2-23-67 were read and approved as read.
Bills presnted and duly ordered paid.Second National Bank 15.00 and Easley and Nelmes 41.20.
Brother Tom Horine again reminded the lodge of the District meeting on 3-30-67 and invited all memebrs.
The secreaytand the master both made comments as the need for blood for Brother Kelly Blake.
Sick: Brothers Horine and Mount doing fine.
Brother Stewart in the absence of the Grand Lodge Committee, made a few reamrks to the lodge that were very appropiate.There was also a brief question and answer period that was enjoyed by the craft. More such meetings are needed as was indicted by these present.
Visitors: One from No. 160 and one from Illinois.

8:43PM lodge closed in form on the MM degree.

John E. Hawkins
Secretary

Daniel Lail
Master

LEXINGTON LODGE NO. 1, F. & A. M., LEXINGTON, KY.

CHARTERED 1788

DATE March 20,1967

Stated	MEETING	Franklin Stewart	Treasurer
Daniel Lail	W. Master	John Hawkins	Secretary
Jack Neeley	Senior Warden	Herschel Robinson	Senior Steward
E.B. Cochran	Junior Warden	Walter Johnston	Junior Steward
William Marlowe	Senior Deacon	William T. Jordan	Tiler
Harvey Reynolds	Junior Deacon	Homer Dash	Chaplain

7:30PM lodge opened in form on the MM degree with above officers and 30 other members present. Minutes of 3-6-67 and 3-10-67 were read and approved as read. Petitions received for initiation: Manlus Burton and Carroll Gene Arnold. For affiliation: Aaron A. Smith. The following petitions were received from Blue Grass Lodge UD on men who had been rejected by this lodge and under Section 112 of the Constitution Lexington Lodge was to make the committee reports. Petitions of Joseph Francis Morris, Jack Martin Reeder and Arnold Lee Johnson Jr.
Petitons ballotted upon. Elected to receive the degree were Bill Gardner Patrick and Arthur Emerson Simpson.
Elected by affiliation: Raymond Edwin Wolfe.
Bills paid: Whitfield Tandy 26.34, Letter Shop 1.91 and Greyhound Lines 96.00.
7:56PM called to refreshment on the MM degree.
8:00PM opened in form on the EA degree. Brother Neeley examined Garnette Edwin Houts and N. Mitchell Meade and they were declared proficient by the lodge.
8:23PM closed without a date on the EA degree.
8:27PM opened in form on the FC degree. Brother Cochran conferred the first section on the N. Mitchell Meade, Garnetted Edwin Houts, Harold Dean Asher, Walter Robert Bell, Donald Wilson Smitson, George Jacob Ott Jr,. John R. Bowen Jr., and Clifford Perkins Cole II. Brother Johnson gave the letter G. Both of the Brothers did a fine job as well as the job done by the deacons, all of whom filled the stations for the first time.
10:05PM closed without a date on the FC degree.
10:07PM called to labor on the MM degree.
All sick reported as doing quite well.
Visitors: one from Somerset.
10:12PM closed in form on the MM degree.

— Harvey Dean Reynolds —

John E. Hawkins, Secretary

Daniel Lail, Master

LEXINGTON LODGE NO. 1, F. & A. M., LEXINGTON, KY.

CHARTERED 1788

DATE March 10,1967

Called	MEETING		Treasurer
Marvin Whitton	Acting W. Master		Secretary
W.T. Jordan	Senior Warden		Senior Steward
E.B. Cochran	Junior Warden		Junior Steward
	Senior Deacon		Tiler
	Junior Deacon	Charles Grubbs	Chaplain

9:50AM lodge opened in ample form at Hillcrest cemetery. Master announced the purpose of the called meeting was to confer the Masonic rites upon a departed Brother as a courtsey to the Gr Lodge of Texas.

The craft then conferred the Masonic rites upon Milford Wilkerson.

10:35AM lodge closed in ample form.

Marvin Whitton

Marvin Whitton Acting Master

The GRAND LODGE of KENTUCKY
FREE AND ACCEPTED MASONS.

District No. 25 ~~D.D.G.M.~~ PAST
RAY R. NABORS,
141 Highview Drive

VERSAILLES, KY.

Lexington, Ky.
March 30, 1967

The Minutes of the District Meeting of Dist. No. 25 which was a called meeting at Lexington Lodge No. 1, F & A.M. in Lexington, Kentucky on March 30, 1967. The District Deputy Grand Master Bro. Thomas W. Horine officiating.

At 6:30 P.M. all the Craft assembled in the Lodge Dining Hall for a splendid dinner of Turkey with all the trimmings.

At 7:45 P.M. the acting Master of Lexington Lodge No.1, Bro. Jack Neely called the Lodge to order and officers to their stations.

W.M.-- Jack Neely, Lexington No. 1
S.W.-- Herman S. Grubbs, Mt. Vernon # 14
J.W.-- Robert H. Smith, Landmark # 41
S.D.-- Henry B. Sandige, Hart # 61
J.D.-- Herbert Wyatt Sr., Devotion # 160
S.S.-- Harvey Reynolds, Lexington # 1
J.S.-- Carl D. Lathrem, Buford # 494
Treas.-- John C. Horton, Wilmore # 922
Sec.-- Ray R. Nabors, Landmark $ 41 & Sirkle # 954
Asst. Sec.-- Clifford McIntosh, Scott # 702
Chap.-- Forrest V. Dean, Robert M. Sirkle # 954
Tyl.-- Chester A Myers, Bluegrass U.D. & # 1

****

The Lodge was opened on the Master Masons degree in due and ancientt form at 7:55 P.M.

The Master welcomed all Lodge Representatives and all visiting Brothers, and expressed his appreciation as acting Master of Lexington Lodge No. 1 as host for the District Meeting.

At this time the Master asked Bro. Eulis Cochran to escort our District Dep. Grand Master, Bro. Tom Horine, into the Lodge. Bro. Cochran escorted the D.D.G.M. to the Alter and presented him to the Master, the Master Asked that the D.D.G.M. be conducted to the East, he then presented him with the gavel. Bro. Horine thanked Bro. Neely and then seated the Lodge.

Bro. Horine asked the J.D. if the distinguished guests were ready to enter the Lodge. The Senior Committee Man, Bro. Marvin S. Whitton, escorted the visitors to the Alter, and introduced them to the Master and Brothers.

The GRAND LODGE of KENTUCKY
FREE AND ACCEPTED MASONS.

District No. 25 PAST
RAY R. NABORS, ~~D.D.G.M.~~
141 Highview Drive

VERSAILLES, KY.

Guests:

Franklin H. Stewart, Grand Recorder of Royal Arch Chapter
Oscar Renn, D.D.G.M. Dist. # 9
T.M. Heath, D.D.G.M. Dist. # 22
C.G. Stevenson, D.D.G.M. Dist. # 31
Robert M. Suel, Past D.D.G.M.
Carl J. Wetherson, Past D.D.G.M.
James H. Sims, Past D.D.G.M.-Past Grand Junior Deacon
George W. Rogers, Senior, Grand Lodge Committee of Fraternal Relations
James Neace, Grand Lodge Committee of Religious Interests
Dr. Robert M. Sirkle, Past Grand Master, Grand Lodge of Ky.
John Chandler, Grand Senior Warden, Grand Lodge of Ky.
Carrol M. Curtis, Grand Junior Warden, Grand Lodge of Ky.
Marvin S. Whitton, Past Grand Master, Grand Lodge of Ky.
Chester R. Myers, Past D.D.G.M.
W.E. Dunnom, Grand Lodge Committee
Frank Gamble, Past Grand Master of Western Australia
Creighton Wilcoxen, Past Commander of Grand Commandary of Ky.
Mack Woolum, D.D.G.M. Dist. # 20
Carl Adkins, D.D.G.M. Dist. # 23
W.R. Appleby, Past D.D.G.M.
Dr. L.H. Durrell, Past Key Man Dist. # 25
Robert McSwilly, Grand Lodge Committee on Association
Carl Elkins, Past D.D.G.M.

The Master led in receiving these Brothers with the Public Grand Honors, Bro. Whitten escorted Bro. John Chandler, Grand Senior Warden, to the East.

The Master at this time asked Bro. Whitten to bring the Grand Master of the Grand Lodge of Ky. into the Lodge. Bro. Whitten introduced the Grand Master and then escorted him to the East. He was given the private Grand Honors and the Master presented him with the gavel. He thanked the Master and seated the Lodge.

The Master at this time recognized the visiting Past Grand Master from Australia who in turn gave a short talk.

The Master then recognized all Past Masters who stood, gave their name and number of Lodge. He then recognized all Senior Wardens who also gave name and Lodge. He then recognized all Junior Wardens who did the same. He then recognized all Treasurers and Chaplains, of which there were several.

LEXINGTON LODGE NO. 1, F. & A. M., LEXINGTON, KY.

CHARTERED 1788

DATE April 3,1967

Stated	MEETING	Franklin Stewart	Treasurer
Daniel Lail	W. Master	John E. Hawkins	Secretary
Jack Neeley	Senior Warden	Walter Johnston	Senior Steward
E.B. Cochran	Junior Warden	James B. Sharp	Junior Steward
Harvey Reynolds	Senior Deacon	W.T. Jordan	Tiler
Herschel Robinson	Junior Deacon	Maynard McClain	Chaplain

7:30PM lodge opened in form on the MM degree with above officers and 26 other members present.Minutes of 3-20-67 and 3-3-67 were read and approved as read. Petition of Vernon Lloyd Cox for initiation was received and waiver of Jurisdiction wa s asked on Leonard Ware Smith by Lancaster Lodge No. 104. Bills duly ordered paid.Whitfield Tandy 98.53. Dues overpayment refund to B.C. Cunigan. Motion made to transfer 14,00.00 tosavings at a rate of 4½ % due 10-1-67. Motion passed subject to approval by the Finance Committee. Master Lail announced that the degree team from Michigan would be here on 4-29-67 and that they would confer degree work for our pleasure.He also requested that maybe we should extend our hospitality by having a breakfast for them before they left. A motion was made and passed that a free breakfast be given this team and those who wanted to attend from the lodge.The details to be worked out at a later date.
Brother Stewart stated that the Committee on Educatio from the Grand Lodge would be here at our next meeting.
Sick: Lionel Gordon wreck injury,Charles Mount fine.
Visitors: One from Japan and one from Minnesota.

8:25PM lodge closed in form on the MM degree.

John E. Hawkins Secretary Daniel Lail Master

The GRAND LODGE of KENTUCKY
FREE AND ACCEPTED MASONS.

District No. 25 ~~D.D.G.M.~~ PAST
RAY R. NABORS, ~~D.D.G.M.~~
141 Highview Drive

VERSAILLES, KY.

The Master at this recognized Dr. Robert M. Sirkle , Past Grand Master of The Grand Lodge Of Kentucky, Bro. Marvin S. Whitton, Past Grand Master Of The Grand Lodge Of Kentucky.Both of these two Brothers gave nice short talks. The Grand Lodge Committee Men Were recognized and all had a few words to say.
The Master then recognized Right Worshipful Grand Junior Warden of the Grand Lodge Of Kentucky Bro. Carrol M. Curtis, Bro. Curtis gave a nice short talk.

At this time the Master asked for the reports from all Lodge Secretaries. All the report cards were read from all the Lodges except I.T.Martin Lodge No. 459.
The Master then recognized The Right Worshipful Grand Senior Warden Of The Grand Lodge Of Kentucky Bro. John W. Chandler, Bro. Chandler gave a nice short talk.

The Master now recognized The Most Worshipful Grand Master Of The Grand Lodge of Kentucky, Bro. Davie J. Smith.
TheGrand Master as always gave to the craft a timely and a well delivered talk. The Lodge gave The Grand Master a standing ovation at the close of his talk. In the report of the high lights of the District Meeting The Grand Master read from his record sheet that District No. 25 had a net gain of 4J for the year, with a count of I20 at the Meeting.
He commended our District Deputy Grand Master Bro. Tom Horine for a job well done.

No other reports or remarks the District Meeting was closed in due and ancient form with peace and harmony .. At 9:50 P.M.

T.H. Horine
D.D.G.M. Dist. No. 25.

Secretary, Ray R. Nabors
Ass. Secretary, Clifford Mc Intosh.

LEXINGTON LODGE NO. 1, F. & A. M., LEXINGTON, KY.

CHARTERED 1788

DATE April 13,1967

Called	MEETING		Treasurer
Marvin Whitton Acting	W. Master		Secretary
W.T. Jordan	Senior Warden		Senior Steward
E.B. Cochran	Junior Warden		Junior Steward
	Senior Deacon		Tiler
	Junior Deacon	Charles Grubbs	Chaplain

10:45AM lodge opened in ample form on the MM degre At Blue Grass Memorial Gardens,Harrodsburg,Ky. Master announced the purpose of this meeting was to confer Masonic rite upon one of our Brothers. The craft then conferred the Masonic rites upon Robert Lawrence Nunley who was made a Mason on 7-5-37.

11:15AM lodge closed in ample form.

Marvin Whitton

Marvin Whitton Acting Master

LEXINGTON LODGE NO. 1, F. & A. M., LEXINGTON, KY.

CHARTERED 1788

DATE April 15,1967

Called	MEETING		Treasurer
Marvin Whitton Acting	W. Master		Secretary
WT Jordan	Senior Warden		Senior Steward
EB Cochran	Junior Warden		Junior Steward
	Senior Deacon		Tiler
	Junior Deacon	Charles Grubbs	Chaplain

2:12PM lodge opened in ample form on the MM degree at Georgetown, Cemetery. Master announced the purpos of this meeting was to confer the Masonic rites upon one of our Brothers. The craft then conferred the Masonic rites upon

Ora Bah Ritchie who was made a Mason on 9-17-56.

3:12PM lodeg closed in ample form.

Marvin Whitton

Marvin Whitton Acting Master

LEXINGTON LODGE NO. 1, F. & A. M., LEXINGTON, KY.

CHARTERED 1788

DATE April 17,1967

Stated	MEETING	Franklin Stewart	Treasurer
Daniel Lail	W. Master	John E. Hawkins	Secretary
Jack Neeley	Senior Warden	Herschel Robinsoh	Senior Steward
E.B. Cochran	Junior Warden	None	Junior Steward
William Marlowe	Senior Deacon	W.T. Jordan	Tiler
Harvey Reynolds	Junior Deacon	None	Chaplain

7:30PM lodge opened in form on the MM degree with above officers and 23 other members present. Minutes of 4-3-67; 4-13-67 and 4-15-67 were read and approved as read. Petitions received for initiation: Harry Burton Stone; Ernest Lee Evans and James R. Spence.
Petition of Aaron A SMith for affiliation was balloted upon and found favorable for membership.
Bills duly ordered paid: Whitfield Tandy 13.12.
7:55PM called to refreshment on the MM degree.
7:58PM opened in form on the FC degree. The following brothers were examined and declared proficient by the lodge: Clifford Perkins Cole II, John R. Bowen Jr, George Jacob Ott Jr., Donald Wilson Smitson, Walter Robert Bell, Harold Dean Asher, Garnette Edwin Houts and N. Mitchell Meade.
Brother Apple a member of the Grand Lodge Committee on Education was then introduced to the lodge and he gave a very nice talk in regard to points their committee considers important.
8:50PM lodge closed without a date on the FC degree.
8:53PM called to labor on the MM degree.
Visitors... one from Japan and one from Cynthiana and one from Devotion 160.
8:57PM lodge closed in form on the MM degree.

John E. Hawkins
John E. Hawkins
Secretary

Daniel Lail
Daniel Lail
Master

LEXINGTON LODGE NO. 1, F. & A. M., LEXINGTON, KY.

CHARTERED 1788

DATE April 22,1967

Called	MEETING		Treasurer
Marvin Whitton Acting	W. Master		Secretary
W.T. Jordan	Senior Warden		Senior Steward
E.B. Cochran	Junior Warden		Junior Steward
	Senior Deacon		Tiler
	Junior Deacon	Victor Howard	Chaplain

3:38PM lodge opened in am ple form at the Lexington Cemetery. Master announced the purpose of the meeting was to confer the Masonic rites upon one of our brothers. The craft then conferred the Masonic rites upon:

James S. Garrison

who was made a Mason on March 19,1919.

4:05PM lodge closed in ample form.

Marvin Whitton

Marvin Whitton Acting Master

LEXINGTON LODGE NO. 1, F. & A. M., LEXINGTON, KY.

CHARTERED 1788

April DATE April 29,1967

Called	MEETING		Treasurer
Danile Lail	W. Master	John E. Hawkins	Secretary
Jack Neeley	Senior Warden		Senior Steward
E.B. Cochran	Junior Warden		Junior Steward
Harvey Reynolds	Senior Deacon	W.T. Jordan	Tiler
Jess Hulett	Junior Deacon		Chaplain

2:08PM lodge opened in form on the MM degree with above officers and 14 other members present.Master announced the purpose of this called meeting was to confer the Master Mason degree upon several ~~of~~ Fellow Craft.Also that the ~~the~~ lodge was to enjoy the visit of a degree team from Detroit Michigan who would exemplify the third degree in full form. The officers of Lexington No. 1 then conferred the third degree upon the following brothers who were raised in short form.

Harold Dean Asher	by Maynard Mc Clain
Walter Robert Bell	by " "
N. Mitchell Meade	by Harvey Reynolds JD
Garnette Edwin Houts	by Jess Hulett
Clifford Perkins Cole ll	by Jess Hulett
DOnald Wilson Smitson	by E.B. Cochran JW
John R. Bowen Jr	by Daniel Lail Master
George Jacob Ott Jr.	by E.B. Cochran JW

Wolverine Lodge NO. 484,Detroit,Michigan then took over the lodge stations and read their dispinsation to confer work in Kentucky.This team brought their own candidate and proceded to confer the Master Mason degree on him in full form.Needless to say the work was excellant as was stated by all after the work. It was noticed that the work looked and sounded a lot like Kentucky work in many ~~places~~ places.This lodge is truly rendering a service to Masonry and they will long be remembered by those in attendance this night.

10:15 PM lodge closed in form on the MM degree.

John E. Hawkins — Daniel Lail

John E. Hawkins,Secretary Daniel Lail, Master

LEXINGTON LODGE NO. 1, F. & A. M., LEXINGTON, KY.

CHARTERED 1788

DATE May 1,1967

Stated	MEETING	None	Treasurer
Daniel Lail	W. Master	Hohn E. Hawkins	Secretary
Jack Neeley	Senior Warden	Herschel Robinson	Senior Steward
E.B. Cochran	Junior Warden	Walter Johnston	Junior Steward
William Marlowe	Senior Deacon	W.T. Jordan	Tiler
Harvey Reynolds	Junior Deacon	James Homer Dash	Chaplain

7:30PM lodge opened in form on the MM degree with above officers and 18 other members present.Minutes of 4-17-67 and 4-29-67 were read and approved as read.
The following results from ballot taken on several petitions.Favorable for initiation:Manlus Burton and Carroll Gene Arnold. For affiliation Carl L. Records.
The following bills were duly ordered paid...
Michlers Florist..41.20; Whitfield Tandy,. 136.62.

A discussion was held as to the lodge making a trip to visit the lodge in Michigan that recently visited this lodge. Nothing definite was decided but the Master requested that this be looked into and a report made to the lodge. The master also requested that the land committee make a report at our next meeting.
Sick: Charlie Mount at home and doing fine.

Visitors: One from St. Andrews lodge, one from Fla., and one from Sand Gap.

8:12PM lodge closed in form on the MM degreee.

John E. Hawkins
John E. Hawkins
Secretary

Daniel M. Lail
Daniel Lail
Master

Lexington Lodge No. 1, F. & A. M.

144 North Broadway P. O. Box 608

Lexington, Kentucky

May 15,1967

In accordance with the by laws of the lodge I make the following report for the quarter ended March 31,1967.

Cash in bank 1-1-67		$ 15,405.08
Receipts for quarter:		
1967 Dues	3,460.00	
1966 Dues	200.00	
1965 Dues	20.00	
Fees	265.00	
Interest	542.13	4,487.13
		19,892.21
Less checks written in quarter		4,389.41
Cash in bank 3-31-67		$ 15,502.80

Fraternally submitted,

Franklin Stewart

Franklin Stewart
Treasurer

LEXINGTON LODGE NO. 1, F. & A. M., LEXINGTON, KY.

CHARTERED 1788

DATE May 15,1967

Stated	MEETING	Gary Wellinghurst	Treasurer
Daniel Lail	W. Master	Franklin Stewart	Secretary
Jack Neeley	Senior Warden	Herschel Robinson	Senior Steward
E.B. Cochran	Junior Warden	Walter Johnston	Junior Steward
William Marlowe	Senior Deacon	W.T. Jordan	Tiler
Harvey Reynolds	Junior Deacon	Homer Dash	Chaplain

7:30PM lodge opened in form on the MM degree with above officers and 34 other members present.Minutes of April 22, and May 1 were read and approved.
Petition received for initiation;Stanley Morris for waiver;David Bertie Michales.
Bills duly ordered paid: Letter Shop 1.50;Whitfield Tandy 7.80;Easley and Nelmes 70.04.
The Treasurers report for the first quarter ended March 31,1967 was read and made a part of these minutes.
7:55PM called to refreshments on the MM degree.
8:00PM opened in form on the EA degree.
The following candidates were intiiated as EA Masons; Carroll Gene Arnold,Manlus Burton,Bill Gardner Patrick andArthur Emerson Simpson.
9:30PM closed without a date on the EA degree.
9:32PM called to labor on the MM degree.
Sick: Walter Graham at home.Kenneth O'Neal in St. Joseph Hospital.
Visitors One from West Virginia
One from Illinois
One from Nevada
One from Devotion Lodge No. 160

9:45PM closed in form on the MM degree.

John E. Hawkins
Secretary

Daniel Lail
Master

LEXINGTON LODGE NO. 1, F. & A. M., LEXINGTON, KY.

CHARTERED 1788

DATE May 21,1967

Called MEETING	Treasurer
Marvin Whitton Acting W. Master	Secretary
W.T. Jordan Senior Warden	Senior Steward
E.B. Cochran Junior Warden	Junior Steward
Senior Deacon	Tiler
Junior Deacon	Charles Grubbs Chaplain

8:00PM lodge opened in ample form at the Turpin Funeral Home,Richmond,Ky. Master announced the purpose of this meeting was to confer the Masonic bites upon one of our brothers. The craft then conferred the Masonic rites upon :

Victor Howard
who was made a Mason on 3-22-38.
Brother Howard was the master of this lodge for the year 1962 and during his Masonic career he rendered many services to the lodge in every chair.The last service he rendered was to take part in another brothers funeral on Aprill 22,1967.

Let it so ~~sat~~ state in the minutes that many Masons attended the funeral and there were 13 Past Masters of Lexington NO.1 present as well as our present master and the masters and past masters of several surronding lodges.A great tribute to a mason who labored well in the vineyard of Masonary.

8:25pm closed in ample form

Marvin Whitton

Marvin Whitton

LEXINGTON LODGE NO. 1, F. & A. M., LEXINGTON, KY.

CHARTERED 1788

DATE June 5, 1967

Called	MEETING		Treasurer
Marvin Whitton Acting	W. Master		Secretary
W.T. Jordan	Senior Warden		Senior Steward
E.B. Cochran	Junior Warden		Junior Steward
	Senior Deacon		Tiler
	Junior Deacon	Charles Grubbs	Chaplain

11:10AM lodge opened in ample form on the MM degree at Lexington Cemetery. Master announced the purpose of the called meeting was to confer the Masonic rites upon a brother as a courtsey to Occidental Lodge of Mass.

The craft then conferred the Masonic rites upon:

Harlowe Fenn Dean.

11:45AM ~~lodge closed in ample form.~~ Lodge goes to refreshment.

Marvin Whitton

Marvin Whitton Acting Master

LEXINGTON LODGE NO. 1, F. & A. M., LEXINGTON, KY.

CHARTERED 1788

DATE June 5, 1967

Stated	MEETING	Franklin Stewart	Treasurer
Daniel Lail	W. Master	John E. Hawkins	Secretary
Jack Neeley	Senior Warden	Herschel Robinson	Senior Steward
E.B. Cochran	Junior Warden	Walter Johnston	Junior Steward
William Marlowe	Senior Deacon	W.T. Jordan	Tiler
Harvey Reynolds	Junior Deacon	Homer Dash	Chaplain

7:30~~PM~~ lodge ~~opened in form~~ called from refreshment on the MM degree with above officers and 26 other members present. Minutes of 5-15-67 and 5-21-67 were read and approved as read. Petitions received: for initiation...Billy Joe Hay and William Everett Lawrence. For waiver: Alfred Greene Jr.
Petiton ballotted upon for reinstsement. Victor John Hard. Favorable.
Correspondence: List of delinquent memebrs read.
Motion was then made to remit the dues of Harold Garnet Arnett and Rosco Merritt Robinson. Motion carried.
Bills duly ordere paid: Whitfield Tandy 9.02; John ~~Hawk~~ Hawkins 17.60; Jack Neeley 7.93; Easley and Nelmes 42.10 and Boggs insurance 41.00.
The following brothers were examined on the MM degree and found proficient: John R. Bowen Jr; N. Mitchell Meade; Donald Wilson Smitson and Harold Dean Asher.
A motion was made and passed that the lodge send a Lexington Herald to our residents in the home. A motion made and passed that the lodge would pay tye cost of a bus to Detroit, Mich. should the lodge desire to visit them this year.
Sick: Walter Graham.
Visitors: One from Camp Knox, One from Japan, One fron Cythiana, One frmo Hophinsville and one from Sand Gap.
Master announced that the FC degree would be conferred at our next meeting.
8:46PM lodge closed in form.

John E. Hawkins

John E. Hawkins Secretary

Daniel A. Lail

Daniel Lail Master

LEXINGTON LODGE NO. 1, F. & A. M., LEXINGTON, KY.

CHARTERED 1788

DATE June 19,1967

Stated	MEETING	Franklin Stewart	Treasurer
Daniel Lail	W. Master	John Hawkins	Secretary
Jack Neeley	Senior Warden	Herschel Robinson	Senior Steward
E.B. Cochran	Junior Warden	Walter Johnston	Junior Steward
William Marlowe	Senior Deacon	~~Homer Dash~~ W. T. Jordan	Tiler
Harvey Reynolds	Junior Deacon	Homer Dash	Chaplain

7:30PM lodge opened in form on the MM degree with abobe officers and 18 other members present.Minutes of june 6,1967 were read and approved as read after a correction as to the closing of the lodge after a Masonic funeral.
Petitions received: Iniation-Edward Eugene Simpson and Thomas E. Curtis.
Petitions ballotted upon: Iniatition- Harry Burton Stone and Vernon LLoyd Cox found favorable.
For waiver- Leonard Ware Smith granted. Jesse L. Wright denied.
Bills duly ordered paid: Whitfield Tandy 9.73; Masonic Home Journal 5.15;Postmaster for box rent 18.00.
A motion was made to send a morning paper to each of our three residents in the home.Motion carried.
8:16PM labor to refreshments on the MM degree.
8.:18PM Open in form on the EA degree. The following brothers were examined and found proficient.Carroll Gene Arnold;Manlus Burton;Bill Gardner Patrick;
Arthur Emerson Simpson and Victor Harold Skidmore Jr.
8:42PM closed wothout a date on the EA degree.
8:44PM open in form on the FC degree. The above named brothers were then abmitted and passed to the degree of a FC mason.
10:11PM closed without a date on the FC degree.
10:12PM labor on the MM degree.
Visitors:One from Georgia and One from Washington,DC.
10:20PM closed in form on the MM degree.

John E. Hawkins Secretary Daniel Lail Master

LEXINGTON LODGE NO. 1, F. & A. M., LEXINGTON, KY.

CHARTERED 1788

DATE June 26,1967

Called	MEETING		Treasurer
Marvin Whitton Acting	W. Master		Secretary
W.T. Jordan	Senior Warden		Senior Steward
E.B. Cochran	Junior Warden		Junior Steward
	Senior Deacon		Tiler
	Junior Deacon	Charles Grubbs	Chaplain

10:00AM lodge opened in ample form on the MM degree at Kerr Brothers Funeral Home. Master announced the purpose of the called meeting was to confer the Masonic rites upon one of our departed brothers. The craft then conferred the Masonic rites upon:

Stanley Morris McKnight

who was made a Mason on July 18,1955.

10:33AM lodge closed in ample form on the MM degree.

Marvin Whitton

LEXINGTON LODGE NO. 1, F. & A. M., LEXINGTON, KY.

CHARTERED 1788

DATE July 3,1967

Stated	MEETING	Frabklin Stewart	Treasurer
Daniel Lail	W. Master	John E. Hawkins	Secretary
Jack Neeley	Senior Warden	Herschel Robinson	Senior Steward
E.B. Cochran	Junior Warden	Hugh Carnes	Junior Steward
William Marlowe	Senior Deacon	W.T. Jordan	Tiler
Harvey Reynolds	Junior Deacon	Homer Dash	Chaplain

7:30PM lodge opened in form on the MM degree with above officers and 25 other members present.Minutes of June 19th and June 26th,1967 were read and approved as read.
Petitions received:Initiation..John Vincent Aliff; James Franklin Walker and Dudley L. Short.
Petitions ballotted upon:Initiation;Ernest Lee Evans favorable.For Waiver; David Bertie Michales waiver denied.
Bills duly ordered paid;Easley and Nelmes 41.20; Herald Leader 54.00.
Unfinished business: the Master stated that in regard to closing the lodge at a funeral on the same day that the lodge meets at a stated or called meeting the following would be observed. The by laws of this lodge state that a lodge of master masons can only be opened once in one day so in that respect we would follow that practice and not close when a funeral is over but go to refreshment until the lodge is again called to labor.
The follwwing brothers were examined on the MM degree and found to be proficient by the lodge:Garnette Edwin Houts and Walter Robert Bell.
Visitors none.
Sick; Walter Johnaton ill but cause not know.
8:32PM lodge closed in form on the MM degree.

John E. Hawkins Secretary

Daniel Lail Master

LEXINGTON LODGE NO. 1, F. & A. M., LEXINGTON, KY.

CHARTERED 1788

DATE July 17,1967

Stated	MEETING	None	Treasurer
Daniel Lail	W. Master	John E. Hawkins	Secretary
E.B. Cochran	Senior Warden	William Hiles	Senior Steward
Harvey Reynolds	Junior Warden	Harold Case	Junior Steward
Herschel Robinson	Senior Deacon	W.T. Jordan	Tiler
Walter Johnston	Junior Deacon	Homer Dash	Chaplain

7:30PM lodge opened in form on the MM degree with above officers and 15 other members present.Minutes of July 3,1967 were read and approved as read.
Petitions received for intiiation:Richard Keating Young. For waiver;Jasper Daniel Campbell.
Dues of Harvey Owens remitted for three years.
Bills duly ordered paid: Whitfield Tandy 9.74.
A list of those members to be suspended for non payment of dues was read and will be made a part of these minutes as of July 31,1967.
7:55PM called to refreshment on the MM degree.
7:58PM opened in form on the FC degree.The following were examined and declared proficient.Carroll Gene Arnold;Manlus Burton;Bill Gardner Patrick;Arthur Emerson Simpson;and Victor Harold Skidmore Jr.
8:35PM closed without a date on the FC degree.
8:38PM called to labor on the MM degree.
Sick: Charles Mount doing well.
Visitors: one from Devotion 160 and one from Irvine lodge No. 137.
8:46PM closed in form on the MM degree.

John E. Hawkins
Secretary

Daniel Lail
Master

LEXINGTON LODGE NO. 1, F. & A. M., LEXINGTON, KY.

CHARTERED 1788

DATE July 29,1967

Called	MEETING	None	Treasurer
Daniel Lail	W. Master	Silas T. Dixon	Secretary
E.B. Cochran	Senior Warden	Leslie Bowen	Senior Steward
Doyle Rambo	Junior Warden	James Bradborn	Junior Steward
Charles Dedmon	Senior Deacon	W.T. Jordan	Tiler
Harvey Reynolds	Junior Deacon	None	Chaplain

207PM lodge opened in form on the MM degree. Master announced that this was a joint called meeting between this lodge and Devotion Lodge No. 160 for the purpose of conferring the MM degree on several brothers.
The first section was then conferred by Herbert Wyatt of Devotion 160. The brothers were then raised in short form as follows.

Samuel Hartstock 160- by Daniel Lail
Arhtur Simpson 1- by EB Cochran
Victor Skidmore 1--by EB Cochran
Jack Webb 160- by Lewis McKinney
Manlus Burton 1--by Roy Sapp
William Queen 160--by Doyle Rambo
Carroll Arnold 1--by EB Cochran
Conley Murray 160--by Joe Jackson
William Stuart 160-by Herbert Wyatt sr.
Alfred Fielder 160--by Joe Jackson

6:16PM lodge called to refreshment were a fine dinner was derved by Eastern Star No. 398 to 80 present.
7:30PM called to labor on the MM degree.
The degree team then conferred the long form on Bill Gardner Patrick of No.1 lodge.

This meeting was the second of its kind between the two lodge and it was enjoyee by all in attendance.
10:00PM lodge closed in form on the MM degree.

John E. Hawkins
Secretary

Daniel Lail
Master

LEXINGTON LODGE NO. 1, F. & A. M., LEXINGTON, KY.

CHARTERED 1788

DATE August 3,1967

Called	MEETING		Treasurer
Marvin Whitton	W. Master		Secretary
W.T. Jordan	Senior Warden		Senior Steward
E.B. Cochran	Junior Warden		Junior Steward
	Senior Deacon		Tiler
	Junior Deacon	Charles Grubbs	Chaplain

7:40PM lodge opened in ample form at Milwards Funeral Home-Southland. Master announced the purpose of the called meeting was to confer the Masonic rites upon a brother as a courtesy to:
Mizpah Temple No. 738
87-11 Whitney Ave.
Elmhurst Long Island,NY.
The craft then conferred the Masonic rites upon
ElbertC. Van Nostrand.

7:55PM lodge closed in ample form.

Marvin Whitton

Marvin Whitton Acting Master

LEXINGTON LODGE NO. 1, F. & A. M., LEXINGTON, KY.

CHARTERED 1788

DATE August 7,1967

Stated	MEETING	Franklin Stewart	Treasurer
Daniel Lail	W. Master	John E. Hawkins	Secretary
Jack Neeley	Senior Warden	Herschel Robinson	Senior Steward
E.B. Cochran	Junior Warden	Walter Hohnston	Junior Steward
William Marlowe	Senior Deacon	W.T. Jordan	Tiler
Harvey Reynolds	Junior Deacon	Homer Dash	Chaplain

7:30PM lodge opened in form on the MM degree with above officers and 34 other members present. Minutes of July 17th and 29th,August 3,1967 were read and approved as read.
Petitions received..Initiation..James Marion Clifford James Francis Lail,Curtis Gene Manuel,Kenneth R. Anderson,Robert Ernest Long and William Floyd Cornett
Petitions ballotted upon:
Elected to all three degrees:John Vincent Aliff and Edward Eugene Simpson. Rejected Billy Joe Hay.
Waiver denied to Alfred Greene Jr.
Master announced the annual Fish Fry this Saturday August 12th.
Bills duly ordered paid:Whitfield Tandy 9.37;Lex. Chapter No.1 3.00 Henry Clay Chapter OES 125.00.
A report was made that the lodge would visit the lodge in Detroit on October 21,1967. More details would be available later.
Sick:Stanley Cropper. Cecil Deatherage home doing qutie well after an operation.
Visitors: One from Texas.
8:45PM lodge closed in form on the MM degree.

John E. Hawkins Secretary Daniel Lail Master

LEXINGTON LODGE NO. 1, F. & A. M., LEXINGTON, KY.

CHARTERED 1788

DATE August 12,1967

Called	MEETING		Treasurer
Marvin Whitton Acting	W. Master		Secretary
W.T. Jordan	Senior Warden		Senior Steward
E.B. Cochran	Junior Warden		Junior Steward
	Senior Deacon		Tiler
	Junior Deacon	Charles Grubbs	Chaplain

at Lexington Cemetery

2:00PM lodge of Master Masons opened with the usual ceremonies. Master announced the purpose of the called meeting was to confer the Masonic Rites upon one of our departed brothers.

The craft then conferred the Masonic rites upon:

Robert Warren Featherston

who was made a Mason on August 20,1945.

2:40PM lodge closed with the usual ceremonies.

Marvin Whitton

Marvin Whitton Acting Master

LEXINGTON LODGE NO. 1, F. & A. M., LEXINGTON, KY.

CHARTERED 1788

DATE August 21,1967

Stated	MEETING	Franklin Stewart	Treasurer
Jack Neeley Acting	W. Master	John E. Hawkins	Secretary
E.B. Cochran	Senior Warden	Hobert Peyton	Senior Steward
William Marlowe	Junior Warden	Edwin Houts	Junior Steward
Harvey Reynolds	Senior Deacon	W.T. Jordan	Tiler
Whitfield Tandy	Junior Deacon	Shirley Morris	Chaplain

7:30P, opened with usual ceremonies on the MM degree, with above officers and 20 other members present. Minutes of 8-7-67 and 8-12-67 were read and approved as read.Master received permission of the lodge to dispense of all business except bills, work, sick and distressed and visitors.
7:50PM called to refreshment on the MM degree.
7:55PM opened with usual ceremonies on the EA degree. The following candidates were admitted and received the EA degree:John Vincent Aliff;Ernest Lee Evans; Edward Eugene Simpson and Harry Burton Stone.
9:00PM closed without a date on the EA degree.
9:03PM called to labor on the MM degree.
Bills duly ordered paid: Jack Neeley 620.00;Whitfield Tandy 7.13; and the Letter Shop 2.94.
Sick: None reported
Visitors: One from Devotion 160; Two from Landmark 41 and they stated that their lodge would hold a 150 year celebration on 8-26-67, also one visitor from Japan.

9:20PM closed with usual ceremonies on the MM degree.

John E. Hawkins Jack Neeley

John E. Hawkins Secreatry Jack Neeley Acting Master

LEXINGTON LODGE NO. 1, F. & A. M., LEXINGTON, KY.

CHARTERED 1788

DATE Spetember 4, 1967

Stated	MEETING	None	Treasurer
Daniel Lail	W. Master	John E. Hawkins	Secretary
Jack Neeley	Senior Warden	Jess Hulette	Senior Steward
E.B. Cochran	Junior Warden	Hugh Carnes	Junior Steward
William Marlowe	Senior Deacon	W.T. Jordan	Tiler
Harvey Reynolds	Junior Deacon	Homer Dash	Chaplain

7:30PM lodge opened in form on the MM degree with above officers and 12 other members present. Minutes of August 21,1967 were read and approved as read.
Petitions receivedfor initiation:David Burnett Brown, Guy David Dyer;Joseph Norman Boone;For affilaition; James T. Botkin.For dual membership;O.H. Peyton.
Petitions ballotted upon and elected to receive all three degrees:Dudley Lovell Short;James R. Spence and Thomas Edwin Curtis.
Brother Neeley gave a rough report on the Fish Fry and said it would run about $750.00 total costs.
Bills duly ordered paid:Easley and Nelmes 20.60, Grand Lodge 7,776.00, Whitfield Tandy 5.57,Ralph Blakeman 15.00 Letter shop 100.23.
Opinions 13 and 14 of the Grand Master were read for the benefit of the lodge. These opinions refer to Politics in Masonry and the closing of a lodge after a Masonic funeral.
Brother W.T. Jordan was elected as a delegate to Grand Lodge and he accepted with pleasure.
Vivitors...None
Sick: Franklins Stewart's wife in the hospital.

8:30PM lodge closed in form on the MM degree.

John E. Hawkins Daniel Lail

John E. Hawkins Secretary Daniel Lail Master

LEXINGTON LODGE NO. 1, F. & A. M., LEXINGTON, KY.

CHARTERED 1788

DATE September 18,1967

Stated	MEETING	Charles Grubbs	Treasurer
Daniel Lail	W. Master	John E. Hawkins	Secretary
Jack Neeley	Senior Warden	Walter Johnston	Senior Steward
E.B. Cochran	Junior Warden	James Ben Rowe	Junior Steward
William Marlowe	Senior Deacon	W.T. Jordan	Tiler
Harvey Reynolds	Junior Deacon	James Homer Dash	Chaplain

7:30PM lodge opened in form on the MM degree with above officers and 17 other members present.Mintues of 9-4-67 were read and approved as read.Petiton of William G. Thompson received for initiation.Petitions ballotted upon.For waiver and granted: Jasper Daniel Campbell. For initiation and elected to receive all three degress: William Everett Lawrence;James Francis Lail,James Franklin Walker;Richard Keating Youngm Curtis Gene Manuel and James Marion Clifford.
Bills duly ordered paid: Ashland Laundry 2.17;Carrolls Inc. 10.00,Borden Milk Co. 53.20,Pepsi Cola Co. 61.20 and Whitfield Tandy 4.37.
8:03PM called to refreshments on the MM degree.
8:05PM opened in form on the EA degree.
The following brothers were then given the second section lecture after which they were examined on the EA degree and found ~~found~~ proficient by the lodge John Vincent Aliff, Ernest Lee Evans,Edward Eugene Simpson,Harold Burton Stone and Harold Daniel Burgess.
8:42PM closed without a date on the EA degree.
8:44PM opened in form on the FC degree.
The FC craft degree was conferred on the above brothers
10:10PM closed without a dtae on the FC degree.
10:12PM called to labor on the MM degree.
Sick: Lander Bowling and Robert Remington
Visitors two from West Virginia.
10:25PM closed in form on the MM degree.

John E. Hawkins Daniel Lail

John E. Hawkins Secretary Daniel Lail Master

LEXINGTON LODGE NO. 1, F. & A. M., LEXINGTON, KY.

CHARTERED 1788

DATE September 29, 1967

Called	MEETING		Treasurer
Marvin Whitton Acting	W. Master		Secretary
W.T. Jordan	Senior Warden		Senior Steward
E.B. Cochran	Junior Warden		Junior Steward
	Senior Deacon		Tiler
	Junior Deacon	Charles Grubbs	Chaplain

8:05PM lodge opened with usual ceremonies on the MMd degree at Kerr Brothers Funeral Home. Purpose of the called meeting was to confer the Masonic Rites upon a departed brother as a courtsey to a lodge in Ohio. The craft then conferred the Masonic Rites upon: Darby Ralston.

American Union #1 - Marietta, Ohio

8:20PM lodge closed with the usual ceremonies.

Marvin Whitton

Marvin Whitton Acting Master

LEXINGTON LODGE NO. 1, F. & A. M., LEXINGTON, KY.

CHARTERED 1788

DATE October 2,1967

Stated	MEETING	Franklin Stewart	Treasurer
Daniel Lail	W. Master	John E. Hawkins	Secretary
Jack Neeley	Senior Warden	Walter Johnston	Senior Steward
E.B. Cochran	Junior Warden	Hugh Cranes	Junior Steward
William Marlowe	Senior Deacon	W.T. Jordan	Tiler
Harvey Reynolds	Junior Deacon	Homer Dash	Chaplain

7:30PM lodge opened in form on the MM degree with above officers and 40 other members present.Minutes of 9-18-67 and 9-29-67 were read and approved as read.
Petitions received for initiation: John R. Wallace and Buford Rufus Burchfield. For waiver: Aubrey Carroll Johnson.
Bill duly ordered paid: Whitfield Tandy 10.78.
8:00PM lodge called to refreshments on the MM degree.
8:02PM opened in form on the FC degree. The following brothers were then examined and declared proficiemt: John Vincent Aliff;Harry Burton Stone;Ernest Lee Evans Edward Eugene Simpson and Harold Burgess.
8:33PM closed without a date on the FC degree.
8:35PM opened in form on the EA degree.
The EA degree was conferred on the following:Ralph E. Tamper,William Everett Lawrence;James Francis Lail; James Marion Clifford; Curtis Gene Manuel;Richard Keating Young;James Franklin Walker and Dudley Lovell Short.
10:05PM closed without a date on the EA degree.
10:07PM called to labor on the MM degree.
Visitors None.
10:17PM closed in form on the MM degree.

John E. Hawkins
Secretary

Daniel Lail
Master

LEXINGTON LODGE NO. 1, F. & A. M., LEXINGTON, KY.

CHARTERED 1788

DATE October 16, 1967

Called	MEETING	Franklin Stewart	Treasurer
Daniel Lail	W. Master	John E. Hawkins	Secretary
Jack Neeley	Senior Warden	Herschel Robinson	Senior Steward
E.B. Cochran	Junior Warden	None	Junior Steward
William Marlowe	Senior Deacon	W.T. Jordan	Tiler
Harvey Reynolds	Junior Deacon	Carl Wilson	Chaplain

7:00PM lodge opened in form on the MM degree with above officers and 22 other members present. Master announced the purpose of the called meeting was to confer the first section of the MM degree. The first section was then conferred upon Ernest Lee Evans; Edward Eugene Simpson; Harold Burton Stone and Harold Burgess.

7:55PM lodge closed in form on the MM degree.

John E. Hawkins
John E. Hawkins Secretary

Daniel Lail
Daniel Lail Master

LEXINGTON LODGE NO. 1, F. & A. M., LEXINGTON, KY.

CHARTERED 1788

DATE October 16,1967

Called	MEETING		Treasurer
John E. Hawkins Acting	W. Master		Secretary
W.T. Jordan	Senior Warden		Senior Steward
E.B. Cochran	Junior Warden		Junior Steward
	Senior Deacon		Tiler
	Junior Deacon	Charles Grubbs	Chaplain

8:00PM lodge opened in ample form on the MM degree at Milwards Funeral Home. Master announced the purpose of the called meeting was to conferthe Masonic rites upon a departed brother.

The craft then conferred the Masonic rite upon:

Bernard Froeling
a member of this lodge for fifty years.

8:14PM lodge closed in ample form on the MM degree.

John E. Hawkins

John E. Hawkins Acting Master

LEXINGTON LODGE NO. 1, F. & A. M., LEXINGTON, KY.

CHARTERED 1788

DATE October 16, 1967

Stated	MEETING	Franklin Stewart	Treasurer
Daniel Lail	W. Master	John E. Hawkins	Secretary
Jack Neeley	Senior Warden	Herschel Robinson	Senior Steward
E.B. Cochran	Junior Warden	None	Junior Steward
William Marlowe	Senior Deacon	W.T. Jordan	Tiler
Harvey Reynolds	Junior Deacon	Carl Wilson	Chaplain

8:21PM lodge opened in form on the MM degree. Above officers and 23 other members present. Minutes of October 2,1967 were read and approved as read. The following bills were duly ordered paid: Whitfield Tandy 10.44;Cincinnati Regalia Co. 249.36; Easley and Nelmes 41,20; Grand Lodge of Ky. 11.59. The following petitions were received and committess appointed:Initiation: William Ray Evans;Waiver: James E. Shearer.

The second section was then conferred on the following brothers:Ernest Lee Evans by Daniel Lail,Master
Edward Eugene Simpson by E.B. Cochran J.W.
Harold Burton Stone by Franklin Stewart P.M.
The long form was conferred by the degree team upon Harold Burgesss.

Master announced PM night on the 20th and that the bus would leave for Detroit at midnight from the Shrine Temple;all who wanted to go were welcome.

11:;5PM lodge closed in form on the MM degree.

John E. Hawkins

John E. Hawkins Secretary

Daniel Lail

Daniel Lail Master

MINUTES OF October 20, 1967 at Detroit, Michigan

Lexington Lodge No. 1, F. & A. M. opened in form at 8:10 EST in the hall of Wolverine Lodge No. 494, Masonic Temple, Detroit, Michigan with the following officers at their stations:

MASTER.....Dan Lail
SENIOR WARDEN.....Jack Neeley
JUNIOR WARDEN.....E. B. Cochran
SECRETARY.....Franklin Stewart
SENIOR DEACON.....Tom Horine
JUNIOR DEACON.....Harvey Reynolds
SENIOR STEWARD.....Gary Wellinghurst
CHAPLAIN.....Homer Dash
TILER.....John Kersey

Dispensation from James B. Patrick, Grand Master of Grand Lodge of Kentucky, F. & A. M. was read.

Ivan E. Addis, Grand Master of Grand Lodge of Michigan, F. & A. M. was introduced.

One brother, F. C. Mason John A. Aliff was found in waiting. The first section was conferred by Worshipful Master Dan Lail in the East.

Second section was conferred in long form by the Lexington Degree Team.

Charge and Tiler's oath was then given by Worshipful Master Lail.

Kentucky Colonels' commissions were presented to the following:

George Augusta, Worshipful Master, Wolverine Lodge No. 494 by Dan Lail

Albert V. Nygard, Senior Warden, Wolverine Lodge No. 494 by Jack Neeley

John D. Cushnie, Junior Warden, Wolverine Lodge No. 494 by E. B. Cochran

There being no further business, Lexington Lodge No. 1, F. & A. M. closed at 10:30 EST.

Franklin H Stewart
Franklin Stewart, Secretary

Daniel Lail
Dan Lail, Worshipful Master

THE GRAND LODGE OF KENTUCKY

FREE AND ACCEPTED MASONS

DISPENSATION

To the Worshipful Master, Wardens and Brethren of... LEXINGTON .....

Lodge No... 1 .....F. & A. M.

GOOD CAUSE HAVING BEEN SHOWN, BY VIRTUE OF THE POWER IN ME VESTED AS GRAND MASTER OF MASONS IN THE COMMONWEALTH OF KENTUCKY

I do hereby grant this, my dispensation

AUTHORIZING SAID LODGE TO.... visit Wolverine Lodge No. 484, ...

Detroit, Michigan on Saturday October 21, 1967 and confer the Master .....

Masons Degree on your own candidate. .....

.....

.....

.....

.....

.....

.....

.....

.....

This dispensation must be read in open Lodge and entered upon the record. Due return must be made to me of action had under this authority.

Given under my hand and seal at Louisville ,

Kentucky, this 19 day of October

A. D. 19 67 , A. L. 59 67 .

Grand Master

LEXINGTON LODGE NO. 1, F. & A. M., LEXINGTON, KY.

CHARTERED 1788

DATE November 2, 1967

Called	MEETING		Treasurer
Marvin Whitton Acting	W. Master		Secretary
E.B. Cochran	Senior Warden		Senior Steward
William Hiles	Junior Warden		Junior Steward
	Senior Deacon		Tiler
	Junior Deacon	Charles Grubbs	Chaplain

1:30PM lodge opened in ample form on the MM degree at Lexington Cemetery. Master announced the purpose of the called meeting was to confer the Masonic rites upon a departed Brother. The craft then conferred the masonic rtie upon.

Russell Lee Kirkpatrick
who was made a Mason on 7-17-50

2:15PM lodge closed in ample form on the MM degree.

Marvin Whitton

Marvin Whitton
Acting Master

LEXINGTON LODGE NO. 1, F. & A. M., LEXINGTON, KY.

CHARTERED 1788

DATE November 6,1967

Stated	MEETING	Franklin Stewart	Treasurer
Daniel Lail	W. Master	John E. Hawkins	Secretary
Jack Neeley	Senior Warden	Herschel Robinson	Senior Steward
E.B. Cochran	Junior Warden	Walter Johnston	Junior Steward
William Marlowe	Senior Deacon	W.T. Jordan	Tiler
Harvey Reynolds	Junior Deacon	Homer Dash	Chaplain

7:30PM lodge opened in form on the MM degree with above officers and 40 other members present.Minutes of 10-16-67,10-21-67 and 11-2-67 were read and approved as read.The following petitions were rec'd and committess appointed:For initiation;William Gatton Jones;Howard Lee Early;Ralph William Blakeman Jr.;Jerome Lunsford Vass and David Edwin Fischer;
The following petitions were ballotted upon with the following being elected to receive all three degrees:Robert Ernest Long;Kenneth Redmon Anderson; Elected to ual membership: O.H. Peyton.Rejected; Joseph Norman Boone and William Floyd Cornett.
The following bills were duly ordered paid:E.C. Wilcoxen 6.00;Whitfield Tandy 7.35;Old Masons Home 100.00,Masonic Widows and Orphans Home 100.00;Ed Robinson 25.00;Dan Lail 125.00;Easley and Nelmes 28.84;Hurst Prtg. 12.63;Billy Smith 125.00;Ashland Ldy. 19.28; Hindman Florist 10.30; Letter Shop 407.81 Miller and Woodward 13.71; Congress Inn 395.50.
The annual audit report was read and made a part of the minutes.
Brother Neely assumed the east and disposed of the necessary business as to a gift for the outgoing master.In regard to this matter a motion was made and passed that a gift not to exceed 125.00 be obtained for the outgoing master.
Brother Wellinghurst examined the following MMs and they were declared proficient byt the lodge;Edward Eugene Simpson; Arthur Emerson Simpson;Bill Gardner Patrick;Manlus Burton and John Vincent Aliff.
9:06PM called to refreshments on the MM degree.
9:08PM opened in form on the EA degree.The following brothers were examined and declared proficient:James Francis Lail;James Franklin Walker;Dudley Short; Richard Young; William Lawrence; James Clifford; Curtis Manuel and Ralph E. Tamper.
9:38PM closed without a date on the EA degree.
9:40PM called to labor on the MM degree. Visitors: two from Ky lodges and one from Tenn.
Sick...D. H. Lloyd in hospital.
9:49PM closed in form on the MM degree.

John E. Hawkins Secretary

Daniel H. Lail Master

LEXINGTON LODGE NO. 1, F. & A. M., LEXINGTON, KY.

CHARTERED 1788

DATE November 20,1967

Stated	MEETING	Franklin Stewart	Treasurer
Daniel Lail	W. Master	John E. Hawkins	Secretary
Jack Neeley	Senior Warden	Herschel Robinson	Senior Steward
E.B. Cochran	Junior Warden	Walter Johnston	Junior Steward
William Marlowe	Senior Deacon	W.T. Jordan	Tiler
Harvey Reynolds	Junior Deacon	Homer Dash	Chaplain

7:30PM lodge opened in form on the MM degree with above officers and 25 other members present.Minutes of 11-6-67 were read and approved.Petitions received for initiation:Walter Franklin Price jr.&Jerry Mitchell Fulton; and Irwin Davis Giesecke Jr.
Bills duly ordered paid: Whitfield Tandy 10.01; Southern Greyhound 434.40.
7:50PM called to labor on the MM degree.refreshment
7:52PM opened in form on the FC degree. The FC degree was conferred on the following brothers:Ralph E. Tamper;Dudley Lovell Short;James Franklin Walker; Richard Keating Young; Curtis Gene Manuel;James Marion Clifford;James Frances Lail and William Everett Lawrenc
9:20PM closed without a date on the FC degree.
9:22PM called to labor on the MM degree.
Visitors: one from Ky. one from West Va and One from Japan.
Sick bot Brother Mount anf Brother LLoyd dding better.
9:31PM closed in form on the MM degree.

John E. Hawkins Secretary Danial Lail Master

LEXINGTON LODGE NO. 1, F. & A. M., LEXINGTON, KY.

CHARTERED 1788

DATE November 29,1967

Called	MEETING		Treasurer
Marvin Whitton Acting	W. Master		Secretary
W.T. Jordan	Senior Warden		Senior Steward
E.B. Cochran	Junior Warden		Junior Steward
	Senior Deacon		Tiler
	Junior Deacon	Charles Grubbs	Chaplain

8:00PM lodge opened in ample form on the MM degree at Milwards Funeral Home. Master announced the purpose of the called meeting was to confer the Masonic rites upon a departed brother. The craft then conferred the Masonic rites upon:

John Turley Dundon

8:20PM lodge closed in ample form on the MM degree.

Marvin Whitton

Marvin Whitton Acting Master.

LEXINGTON LODGE NO. 1, F. & A. M., LEXINGTON, KY.

CHARTERED 1788

DATE December 4.1967

Stated	MEETING	Franklin Stewart	Treasurer
Daniel Lail	W. Master	John E. Hawkins	Secretary
Jack Neeley	Senior Warden	Edward Charles	Senior Steward
E.B. Cochran	Junior Warden	Edwin Houts	Junior Steward
William Marlowe	Senior Deacon	W.T. Jordan	Tiler
Herschel Robinson	Junior Deacon	Homer Dash	Chaplain

7:30PM lodge opened in form on the MMdegree with above officers and 18 other members present.Minutes of 11-20-67 and 11-29-67 were read and approved as read.Petitions received for initiation: Victor John Sabo Jr.;John Elliot Kelley and Ronald G. Vittitoe. Bills duly ordered paid: Memorial Lodge #29 3.50; Midway Florists 15.45;Easley and Nelmes 41.20;Letter Shop 180.76 and John E. Hawkins 6.05;Franklin Stewart 5.00;W.T. Jordan 50.00,Gary Wellinghurst 100.00 and Wilbern Neeley 200.00.
Brother Cochran made a motion that the lodge buy a set of receiving tools for the degrees and also a setting maul to be used by the degree team. Motion passed.
Visitors: One from Ky. and one from Wset Va.
Sick:Howard Rankin;Lindsay Peel; Cecil Deatherage; Alfred Hoffeld and Walter Johnston.
8:05PM lodge closed in form on the MMdergee.

John E. Hawkins — Daniel Lail

John E, Hawkins Secretary — Daniel Lail Master

LEXINGTON LODGE NO. 1, F. & A. M., LEXINGTON, KY.

CHARTERED 1788

DATE December 9,1967

Called	MEETING		Treasurer
Marvin Whitton Acting	W. Master		Secretary
W.T. Jordan	Senior Warden		Senior Steward
E.B. Cochran	Junior Warden		Junior Steward
	Senior Deacon		Tiler
	Junior Deacon	Charles Grubbs	Chaplain

10:15AM lodge of Master Masons opened in ample form at the Maple Grove Cemetery.Master announced the purpose of the called meeting was to confer the Masonic rites upon a departed brother.The craft then conferred the Masonic rites upon:

Lindsay O. Peel
who was made a Mason on March 19,1956.

11:05AM lodge of Master Masons closed in ample form

Marvin Whitton

Marvin Whitton Acting Master

LEXINGTON LODGE NO. 1, F. & A. M., LEXINGTON, KY.

CHARTERED 1788

DATE December 18,1967

Called	MEETING	None	Treasurer
Daniel Lail	W. Master	John E. Hawkins	Secretary
Jack Neeley E.B. Cochran	Senior Warden	None	Senior Steward
E.B. Cochran	Junior Warden	None	Junior Steward
Harvey Reynolds	Senior Deacon	W.T. Jordan	Tiler
Whitfield Tandy	Junior Deacon	None	Chaplain

3:00PM lodge opened in form on the FC degree with above officers and 11 other members present.The foll owing brothers were examined and declared profieicent on the FC degree.Ralph E. Tamper,James Franklin Walker;Dudley Lovell Short;Richard Keating Ypung; William Everett Lawrence;James Marion Clifford; James Francis Lail and Cirtis Gene Manuel.

3:32PM closed without a ~~date~~ on the FC degree.

John E. Hawkins
Secretary

Daniel Lail
Master

LEXINGTON LODGE NO. 1, F. & A. M., LEXINGTON, KY.

CHARTERED 1788

DATE December 18,1967

Called	MEETING	None	Treasurer
Daniel Lail	W. Master	John E. Hawkins	Secretary
Jack Neeley	Senior Warden	None	Senior Steward
E.B. Cochran	Junior Warden	None	Junior Steward
Harvey Reynolds	Senior Deacon	W.T. Jordan	Tiler
Whitfield Tandy	Junior Deacon	None	Chaplain

3:37PM lodge opened in form on the MM degree with above officers and 14 other memebrs present. Master announced the purpose of the meeting was to confer the master mason degree upon several brothers.The first section was then conferred upon the following brotherswho were then reaised in short form.

Ralph E. Tamper by E.B. Cochran J.W.
James FranklinWalkerby " " "
Dudley Lovell Short by " " "
Richard Keating Young by " " "
James Marion Clifford by Daniel Lail Master
James Francis Lail by " " "

6:30PM lodge closed in form on the MM degree.

John E. Hawkins
Secretary

Daniel Lail
Master

LEXINGTON LODGE NO. 1, F. & A. M., LEXINGTON, KY.

CHARTERED 1788

DATE Decemeber 18,1967

Stated	MEETING	Franklin Stewart	Treasurer
Daniel Lail	W. Master	Whitfiel Tandy	Secretary
Jack Neeley	Senior Warden	Herschel Robinson	Senior Steward
E.B. Cochran	Junior Warden	None	Junior Steward
William Marlowe	Senior Deacon	W.T. Jordan	Tiler
Harvey Reynolds	Junior Deacon	Harry King	Chaplain

7:30PM lodge opened in form on the MM degree with above officers and several other brothers present. William Everett Lawrence was raised by Jesse Hulett with Everett Lawrence in the west.

The long form was then conferred upon Curtis Gene Manu Manuel by the degree team.

Visitors: Two from West Virginia
One from Indiana
One from Ohio
Five from Kentucky

10:15PM lodge closed in form on the MM degree.

John C Hawkins
John E. Hawkins
Secretary

Daniel Lail
Daniel Lail
Master

LEXINGTON LODGE NO. 1, F. & A. M., LEXINGTON, KY.

CHARTERED 1788

DATE December 27, 1967

Stated	MEETING	Franklin Stewart	Treasurer
Daniel Lail	W. Master	John E. Hawkins	Secretary
Jack Neeley	Senior Warden	Herschel Robinson	Senior Steward
E.B. Cochran	Junior Warden	Walter Johnston	Junior Steward
Willaim Marlowe	Senior Deacon	W.T. Jordan	Tiler
Harvey Reynolds	Junior Deacon	None	Chaplain

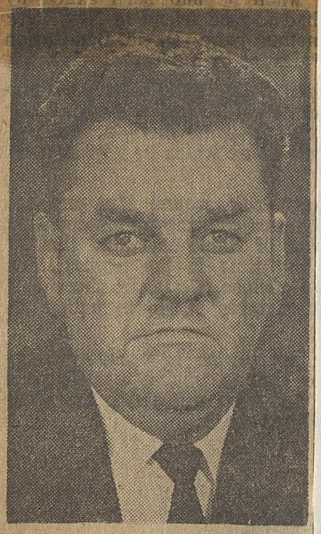

JACK NEELEY

Jack Neeley Heads Lodge

Jack D. Neeley, of 838 Carneal Road, was elected as master of Lexington Lodge No. 1, F. & A. M.

Other officers elected were E. B. Cochran, senior warden; William C. Marlowe, junior warden; Franklin H. Stewart, re-elected treasurer; John E. Hawkins, re-elected secretary; Clinton K. Hoffmann, director of Masonic Temple Association; Wilburn House, re-elected Masonic Temple Association director and W. T. Jordan, re-elected tiler.

Officers appointed by Neeley included Harvey D. Reynolds, senior deacon; Herschel B. Robinson, junior deacon; Walter S. Johnston, senior steward; Phillip Charles, junior steward; Homer Dash, chaplain; Arthur Simpson, assistant chaplain; Wilbern Neeley, lecturer; Jesse W. Hulett, lecturer; Mr. House, Mr. Jordan and Mr. Stewart, trustees.

New officers were installed by Marvin S. Whitton, past grandmaster of the Grand Lodge of Kentucky. James H. Sims, past master, served as marshal.

7:30PM opened in form onthe MM degree with above officers and 35 other members present. Minutes of 12-4;12-9;and 12-18-67 were read and approved.Petions received for inition:David McKinley Lee and Ralph T. Truman.Petions ballotted upon and elected to receive all three degrees:Ralph William Blakeman Jr.;Guy David Dyer;Buford Rufus Burchfield Jr;David Burnett Brown; John Roger Wallace;David Edwin Fischer and Jerome Lunsford Vass.A waiver of jurisdiction on James E. Shearer was denied.

Letter from Harlan Lodge read and after a discussion no action was taken by the lodge.A motion was made and passed that the lodge remit the dues of the: Secretary,Treasurer,the two lecturers;members in the Old Masons Home and one insnae member.Bills duly paid: Ashland Ldy. 2.35;Whitfield Tandy 6.41;135.54 and 66.91;C.E. Ward Co. 25.05.

Sick;Several members visitied and all doing better.

Master Lail stated the time had come for the annual election and the following officers were elected for the ensuing year:Master Jack Dempsey Neeley by John E. Hawkins PM.Senior Warden Eulas Burns Cochran by Thomas W. Horine PM.Junior Wrden by William Chriatian Marlowe by Thomas Horine PM. Treasurer Franklin Stewart by Chester Meyer PM. Secretary John E. Hawkins by Jack Neeley SW;Director Wilburn House by Marvin Whitton PM. Tiler W.T. Jordan by John E. Hawkins PM.

After the election of officers Master Lail made several timely remarks in his steppijg down from the East.He thanked all who had worked the past year and ststed that their help accounted for his success.

Master elect Neeley named the other officers and Marvin Whitton and J.H. Sims PMs installed them in their usual good form.After installation Master Neeley named his several committees and made a few short remarks.

Visitors: The Master of 160 James Houston.

10:15PM lodge closed in form on the MM degree.

John E. Hawkins Secretary

Jack Neeley Master

LEXINGTON LODGE NO. 1, F. & A. M., LEXINGTON, KY.

CHARTERED 1788

DATE December 29, 1967

Called	MEETING		Treasurer
Marvin Whitton Acting	W. Master		Secretary
W.T Jordan	Senior Warden		Senior Steward
E.B. Cochran	Junior Warden		Junior Steward
	Senior Deacon		Tiler
	Junior Deacon	Charles Grubbs	Chaplain

7:56PM lodge openee in ample for m on the MM degree at Kerr Brothers Funeral Home. Master announced the purpose of the called meeting was to confer the ~~Masonic~~ Masonic rites upon a departed brother.The craft the conferred the Masonic Rites upon:

Raymond E. Beal
who was made a mason on 11-1-43.

8:20PM lodge closed in ample form on the MM degree.

Marvin Whitton

Marvin Whitton
Acting Master

LEXINGTON LODGE NO. 1, F. & A. M., LEXINGTON, KY.

CHARTERED 1788

DATE January 1,1968

Stated	MEETING	Franklin Stewart	Treasurer
Jack Neeley	W. Master	John E. Hawkins	Secretary
E.B. Cochran	Senior Warden	Walter Johnston	Senior Steward
William Marlowe	Junior Warden	Edward Charles	Junior Steward
Harvey Reynolds	Senior Deacon	W.T. Jordan	Tiler
Herschel Robinson	Junior Deacon	Jesse Huleete	Chaplain

7:30PM opened in form on the MM degree with above officers and 10 other memebers present.Mintutes of 12-27 and 12-29-67 were read and approved as read.
Bills duly ordered paid: Masonic Temple 1500.00; John Hawkins 1615.00;John Hawkins 2.50.
A report was made by the secretary as to the existing situation in the Masonic Advertising Association.It was deemed advisable to write all the bodies and ask that they inform the association as to the number of ads they would run and to remit ~~a~~ payment before Febraury 15th or they would not be able to take advantage of the lower rate we receive from the paper under the contract that this lodge signs.
Brother Hulett announced that he would start another MM lecture class of 1-2-68 and urged all to attend.
The master then called all to the altar where he then reobligated all memebrs present.
Sick.Walter Johnston going in the hospiatal to have a pace maker put inhis chest to help his heart condiditon.

Visitors none.

8:25PM closed in form on the MM degree.

John E. Hawkins
Johh E. Hawkins
Secretary

Jack Neeley
Jack Neeley
Master

LEXINGTON LODGE NO. 1, F. & A. M., LEXINGTON, KY.

CHARTERED 1788

DATE January 15,1968

~~Stated~~	MEETING	Franklin Stewart	Treasurer
Jack Neeley	W. Master	John E. Hawkins	Secretary
E.B. Cochran	Senior Warden		Senior Steward
William Marlowe	Junior Warden		Junior Steward
Harvey Reynolds	Senior Deacon	W.T Jordan	Tiler
Whitfield Tandy	Junior Deacon		Chaplain

7:30PM lodge opened in form on the MM degree with above officers and 19 other members present. Minutes of 1-1-68 were read and approved. The master then asked that the business of the lodge be suspended as he deemed necessary..permission granted.
Petitons received for initiation:Darrel Franklin Pettry Kenneth Wayne Parks and John Frederic Zimmer. Petition for affiliation.
Bills duly ordered paid:JE Hawkins 10.00;Harvey Trammell 18.38;Easley and Nelmes 82.40 and the Letter Shop 9.71.
7:50PM called to refreshement on the MM degree.
7:52PM opened in form on the EA degree.The EA degree was then conferred upon the following:James R. Spence, Ralph William Blakeman Jr.;Guy David Dyer;Buford Rufus Burchfield Jr. David Burntett Brown;David Edwin Fischer Jerome Linsford Vass;Kenneth Redman Anderson;Robert Ernest Long and John Roger Wallace.The master then faced the newly made brothers about where they were welcomed into the lodge by the hand of friendship.
9:10PM lodge closed without a date on the EA degree.
9:11PM called to labor on the MM degree.
Sick: Walter Johnston home doing fine.Jack Holbrook in the UK Med Center.Mount and Faulkner very well.
Visitors Ky lodge four and one from Ohio.
9:30PM lodge closed in form on the MM degree.

John E. Hawkins Jack Neeley

John E. Hawkins Seceratary Jack Neeley Master

LEXINGTON LODGE NO. 1, F. & A. M., LEXINGTON, KY.

CHARTERED 1788

DATE January 25,1968

Called	MEETING		Treasurer
Marvin Whitton Acting	W. Master		Secretary
W.T Jordan	Senior Warden		Senior Steward
E.R. Cochran	Junior Warden		Junior Steward
	Senior Deacon		Tiler
	Junior Deacon	Charles Grubbs	Chaplain

12:05PM lodge of master masons opened in ample form at the Lexington Cemetery.Master announced the purpose of the called meeting was to confer the Masonic rites upon one of our brothers.The craft then conferred the Masonic rites upon :

ORIE SCOTT CARTER
who was made a mason on October 1o,1919.

12:35PM lodge closed in ample form.

Marvin Whitton

Marvin Whitton Acting Master

LEXINGTON LODGE NO. 1, F. & A. M., LEXINGTON, KY.

CHARTERED 1788

DATE February 5,1968

Stated	MEETING	Franklin Stewart	Treasurer
Jack Neeley	W. Master	John E. Hawkins	Secretary
E.B. Cochran	Senior Warden	Otho Ward	Senior Steward
William Marlowe	Junior Warden	Shirley Morris	Junior Steward
Harvey Reynolds	Senior Deacon	W.T. Jordan	Tiler
Edward Charles	Junior Deacon	Homer Dash	Chaplain

7:30PM lodge opened in form on the MM degree with above officers and 41 other members present.Minutes of 1-15-68 and 1-25-68 read and approved.Petitions received:John Bruce Wall;Frederick George Irtz Jr; Ira Edwrad Aaron; and Aurthur E. Quantrell.Petitons acted upon: Elected to receice all three degress: William Gatton Jones;William Ray Estes;John Elliott Kelley;Irwin Davis Giesecke;Jerry Mitchell Fulton; Ronald Gene Vittatoe;Howard Lee Early.Rejected: Victor John Sabo Jr. Waiver denied to;Aubrey Ø//ØØ Carroll Johnson.
A motion made and passed to suspend Maurice Dale Royalty for NPD.
Bills duly ordered paid:Carl Wilson 12.33;Letter Shop 3.05;Easley na d Nelmes 41.20;Lex.Masonic Adv. Assn 90.75;Lex Chapter 7.50.
Master Neeley called Brother Jordan to the altar and presented him with a birthday card...his 83.
The following were then examined on the MM degree and declared profieient byt the lodge:Curtis Gene Manuel;Ralph Tamper;James Franklin Walker;James Marion Clifford;James Francis Lail;William Everett Lawrence and Dudley Lovell Short.
8:55PM called to refreshment on the MM degree.
8:57PM opened in form on the EA degree.The followi were examined and declared proficient by the lodge Robert Ernest Long;Guy David Dyer;Jerlome Linsford Vass;Kenneth Redman Anderson;David Edwin Fischer; Jack N. Hilliard;Ralph William Blakeman Jr.; Buford Rufus Burchfield Jr.David Burnett Brown; James Rolland Spence and John Roger Wallace.
9:24PM closed without a date on the EA degree.
9:25PM called to labor on the MM degree.
Sick: Ike Broffittt;Bill Courtney and Walter Graham. Brother Falukner and Mount doing quite wel
Visitors: One from Nebraska
9:35PM closed in forj on the MM degree.

John E. Hawkins
John E. Hawkins
Secretary

Jack Neeley
Jack Neeley
Master

LEXINGTON LODGE NO. 1, F. & A. M., LEXINGTON, KY.

CHARTERED 1788

DATE February 19,1968

Stated	MEETING	Franklin Stewart	Treasurer
Jack Neeley	W. Master	John E. Hawkins	Secretary
E.B. Cochran	Senior Warden	Philip Charles	Senior Steward
William Marlowe	Junior Warden	Wilbern Neeley	Junior Steward
Harvey Reynolds	Senior Deacon	W.T. Jordan	Tiler
Jess Hulette	Junior Deacon	Homer Dash	Chaplain

7:30PM ~~10000~~ openee in form on the MM degree with above officers and 30 other members pre sent.Minutes of 2-5-68 were read and approved as read.Petitions received:Richard Rudolph Thomas and Robery Francis Watts.
Bills: Harvey Trammell 19.89.Duly ordered paid.
The Treasrurer made a finicial report for the period 8-1-67 thru 1-31-68.This report was made a part of the minutes.
8:05PM called to refreshment on the MM degree.
8:07PM opened in form on the FC degree. The following were admitted and received the FC degree.Ralph William Blakeman Jr;Jack N. Hilliard;Guy David Dyer; Buford Rufus Burchfield Jr;John Roger Wallace; David Burnett Brown;David Edwin Fischer;Jerome Lunsford Vass;Robert Ernest Long;Kenneth Redman Anderson and James Rolland Spence.
9:35PM closed without a date on the FC degree.
9:36PM called to labor on the MM degree.
Sick: Walter Johnston doing fine.John Brown in the Good Sam Hospital and it was reported that he needed blood.
Visitors: One from No. 160
9:48PM closed in form on the MM degree.

John E. Hawkins Jack Neeley

John E. Hawkins Secretary Jack Neeley Master

LEXINGTON LODGE NO. 1, F. & A.M.
INCOME STATEMENT
AUGUST 1, 1967 through JANUARY 31, 1968

Income:		
Dues	$12,317.00	
Fees	1,650.00	
Interest	1,567.91	
Total Income		$15,534.91
Expenses:		
Fees refunded	105.00	
Salary - Secretary	1,615.00	
Treasurer	5.00	
Tiler	50.00	
Lecturers	300.00	
Secretary supplies	36.20	
Lodge supplies	291.06	
Business meetings	89.81	
Master Mason meetings	191.91	
Grand Lodge dues	7,776.00	
Fish fry	836.63	
Past Masters night	430.47	
Rental	1,500.00	
Gift to Master	125.00	
Telephone	8.55	
Laundry	4.52	
Flowers	235.25	
Audit fee	125.00	
Degree team expense	468.68	
Printing costs	413.57	
Contributions	225.00	
Annual officers and committees dinner	107.54	
Total Expenses		14,940.19
Net Income		$ 594.72

Bank balance January 31, 1968 $9,175.42

Bank balance as of February 19, 1968 $13,960.09

Presented in Open Lodge February 19, 1968.

Franklin Stewart
Treasurer

LEXINGTON LODGE NO. 1, F. & A. M., LEXINGTON, KY.

CHARTERED 1788

DATE March 4, 1968

Stated	MEETING	None	Treasurer
Jack Neeley	W. Master	John E. Hawkins	Secretary
E.B. Cochran	Senior Warden	Jess Hulett	Senior Steward
William Marlowe	Junior Warden	William Douglas	Junior Steward
Harvey Reynolds	Senior Deacon	W.T. Jordan	Tiler
Walter Johnston	Junior Deacon	Homer Dash	Chaplain

7:30PM opened in form on the MM degree with above officers and 36 other members present. Minutes of 2-19-68 were read and approved as read.
Petitions voted upon. Elected by affiliation: John Frederic Zimmer. Rejected for membership by transfer Arthur Everett Quantrell. Elected to receive all three degrees: Walter Franklin Price Jr.; Ralph Theo Truman; William Goodale Thompson; Darrel Franklin Pettry; Kenneth Wayne Parks and David McKinley Lee.
Bills duly ordered paid: Harvey Trammell 17.75 and 13.31. Pantagraph Printing Co. 3.75; Letter Shop 18.90 Second National Bank 15.00.
Sick Walter Graham in Louisville hospital; Harold Craver been in the hospital but doing better.
Visitors: Two from Paintsville No. 381; one from Japan.

8:35PM closed in form on the MM degree.

John E. Hawkins — Jack Neeley

John E. Hawkins Secretary — Jack Neeley Master

LEXINGTON LODGE NO. 1, F. & A. M., LEXINGTON, KY.

CHARTERED 1788

DATE March 11,1968

Called MEETING	Treasurer
Marvin Whitton Acting W. Master	Secretary
W.T. Jordan Senior Warden	Senior Steward
E.B. Cochran Junior Warden	Junior Steward
Senior Deacon	Tiler
Junior Deacon	Cahrles Grubbs Chaplain

10:55AM lodge opened in ample form on the Master Mason degree at Lexington Cemetery. Master announced the purpose of the called meeting was to confer the Masonic rites upon a departed brother. The craft then conferred the Masonic Rites upon:

Sidney Smith Kidd

as a courtesy to Paintsville Lodge No. 381.

11:30AM lodge closed in ample form on the Master Mason Degree.

Marvin Whitton

LEXINGTON LODGE NO. 1, F. & A. M., LEXINGTON, KY.

CHARTERED 1788

DATE March 16, 1968

Called MEETING	Treasurer
Marvin Whitton Acting W. Master	Secretary
W.T. Jordan Senior Warden	Senior Steward
E.B. Cochran Junior Warden	Junior Steward
Senior Deacon	Tiler
Junior Deacon	Wilburn ~~Jack~~ Neeley Chaplain

3:05PM lodge opened in ample form on the Master Mason degree. Master announced the purpose of the called meeting was to confer Masonic Rites upon a departed brother. The craft then conferred the Masonic Rites upon:

George F. Flynn

as a courtesy to Breathitt Lodge No. 649.

3:35 PM lodge closed in ample form on the Master Mason degree.

Marvin Whitton

LEXINGTON LODGE NO. 1, F. & A. M., LEXINGTON, KY.

CHARTERED 1788

DATE March 18, 1968

Stated	MEETING	Franklin Stewart	Treasurer
Jack Neeley	W. Master	John E. Hawkins	Secretary
E.B. Cochran	Senior Warden	Jess Hulett	Senior Steward
William Marlowe	Junior Warden	Herschel Robinson	Junior Steward
Harvey Reynolds	Senior Deacon	W.T. Jordan	Tiler
Walter Johnston	Junior Deacon	Homer Dash	Chaplain

7:30 PM opened in form on the MM degree with above officers and 38 other memebrs present. Minutes of March 4th, 11th and 16th were read and approved.
Petitions received:Clarence Dickson Jr.;Carl Hamilton Jones Jr. and Obie W. Spicer jr.
Bills duly ordered paid:Harvey Trammell 6.50;Postmaster 30.00;Ashland Ldy 2.41;Miller and Woodward 5.88.
7:52PM called from labor to refreshments on the MM.
7:54PM opened in form on the FC degree.Examined the following who were then declared proficient.
Jerome Lunsford Vass;Robert Ernest Long;Kenneth Reman Anderson;James Rolland Spence;David Burnett Brown;David Edwin Fischer;John Roger Wallace;Buford Rufus Burchfield Jr;Guy David Dyer;Ralph William Blakeman Jr;Gary Fairchild and Jack N. Hillard.
8:24PM closed without a date on the FC degree.
~~8:26PM opened in form on the EA degree.~~
8:26PM Opened in form on the EA degree. Conferred the EA on the follwoing:William Ray Estes;John Elliott Kelley;Irwin Davis Giesecke Jr;Jerry Mitchell Fulton; Ronald Gene Vittatoe;Walter Franklin Price Jr.;Ralph Theo Truman;William Goodale Thompson;Darrel Franklin Pettry;Kenneth Wayne Parks and David McKinley Lee.
10:00PM closed without a date on the EA degree.
10:03PM called to labor on the MM degree.
Visitors None..Sick: Paul Holleran at home.
10:10PM closed in form on the MM degree.

John E. Hawkins — Jack Neeley

John E. Hawkins Secretary — Jack Neeley Master

LEXINGTON LODGE NO. 1, F. & A. M., LEXINGTON, KY.

CHARTERED 1788

DATE March 30,1968

Called	MEETING	Lorah N. Leonard	Treasurer
Jack Neeley	W. Master	John E. Hawkins	Secretary
Chester Meyer	Senior Warden	Jess Hulett	Senior Steward
E.B. Cochran	Junior Warden	Monroe Shepherd	Junior Steward
Harvey Reynolds	Senior Deacon	W.T. Jordan	Tiler
Wilburn Neeley	Junior Deacon	Homer Dash	Chaplain

1:23PM lodge opened in form on the MM degree with above officers and 23 other members present. Master stated that this was to be a joint meeting between Lexington NO.1 and Blue Grass No. 956 for the purpose of conferring the MM degree on several brothers.
The first section was then conferred on the following who where then raised in short form.
Fred Powell 956 by Chester Meyer PM and Master 956
Russell Waits 956 by EB Cochran SW
Robert Ernest Long by L.N. Leonard PM
Kenneth Redman Anderson by L.N. Leonard PM
James Rolland Spence by L.N. Leonard PM
David Burnett Brown by Chester Meyer PM
David Edwin Fischer by Lyndon Crockett PM
John Roger Wallace by E.B. Cochran SW
Buford R. Burchfield Jr. by E.B. Cochran SW
Guy David Dyer by Jack Neeley Master
Jack N. Hillard by Jack Neeley Master
Jerome Lunsford Vass by Jack Neeley Master
5:40PM called to ~~labor~~ refreshment on the MM degree.
7:20PM called to labor on the MM degree after a fine meal. The degree team then conferred the long form ~~work~~ upon Ralph William Blakeman Jr.
The Master thanked all who took part in the work and recognized the food committee for their fine dinner.
The degree team was introduced. Chester Meyer, the Master of Blue Grass Lodge No. 956 thanked the lodge for conferring the work upon their two brothers.
9:30PM closed in form on the MM degree.

John E. Hawkins Secretary

Jack Neeley Master

LEXINGTON LODGE NO. 1, F. & A. M., LEXINGTON, KY.

CHARTERED 1788

DATE April 1,1968

Stated	MEETING	Franklin Stewart	Treasurer
Jack Neeley	W. Master	John E. Hawkins	Secretary
E.B. Cochran	Senior Warden	Edward Charles	Senior Steward
William Marlowe	Junior Warden	Jess Hulette	Junior Steward
Harvey Reynolds	Senior Deacon	W.T. Jordan	Tiler
Thomas Horine	Junior Deacon	Arthur Simpson	Chaplain

7:30PM opendd in form on the MM degree with above officers and 23 other memebers present.The DDGM of District #25:James E. Neace was received into the lodge as the official representative and visitor from the Grand Lodge.Brother Neace presented several historic documents to the lodge .He also remarked as to the Grand Lodge program.
Minutes of 3-18-68 and 3-30-68 were read and approve
Received affiliation petition of Jack Allen Burrows.
Bills duly ordered paid:JE Hawkins 2.86;Harvey Trammell 159.68 and 4.60/.
Brother Wilburn made a few remarks as to the painting and fixing up of the temple in general.The Masonic Temple Association has charge of the building and he stated that they di not have the money on hand to pay for this work. Brother House made a motion that the lodge donate one years rent towards the cost of this improvement.Motion carried.Amount of donation $1500.00.
Visitors: One from 954 and one from Landmark 41.
Sick. Clay Hardy much better. Paul Holleran working half day.Charles Mount improving right along.

8:20PM closed in form on the MM degree.

John E. Hawkins

John E. Hawkins Secretary Jack Neeley Master.

LEXINGTON LODGE NO. 1, F. & A. M., LEXINGTON, KY.

CHARTERED 1788

DATE April 15, 1968

Stated	MEETING	Franklin Stewart	Treasurer
Jack Neeley	W. Master	John E. Hawkins	Secretary
E.B. Cochran	Senior Warden	Edward Charles	Senior Steward
Harvey Reynolds	Junior Warden	Jess Hulett	Junior Steward
Whitfield Tandy	Senior Deacon	W.T. Jordan	Tiler
Otho Ward	Junior Deacon	Homer Dash	Chaplain

7:30PM lodge opened in form on the MM degree with above officers and 25 other members present. Minutes of 4-1-68 were read and approved. Pettitions ballotted upon and elected to receive all three degrees were: John Bruce Wall, Robert Francis Watts, Richard Rudolph Thomas, Ira Edward Aaron. A waiver of jurisdiction was also granted to Robert Eugene Daugherty. Bills duly ordered paid: Harvey Trammell 17.95; Jack Neeley 7.45; Roosevelt Lodge No. 510 15.60;
7:58 PM called to refreshment on the MM degree.
8:00PM opened in form on the EA degree. The following were examined and declared proficient by the lodge: Walter Franklin Price Jr; Ralph Theo Truman; Darrell Franklin Pettry; David McKinley Lee; Ronald Gene Vittitoe; Irwin Davis Giesecke Jr; John Elliott Kelley and William Ray Estes.
8:22PM closed without a date on the EA degree.
8:24PM opened in form on the FC degree. The FC dgree was then conferred upon the above named class.
9:57PM closed without a date on the FC degree.
10:02PM called to labor on the MM degree.
Brother Charles Munger made a few remarks as to his moving to Texas and how much he had enjoyed his stay here and associations within the lodge. The Master expressed the feelings of the lodge as to the great help this brother had been to the lodge.
Visitors: One from Kentucky.
Sick: Palmer Rudd reported as having been in a serious wreck.
10 :17PM closed in form on the MM degree.

John E. Hawkins Secretary

Jack Neeley Master

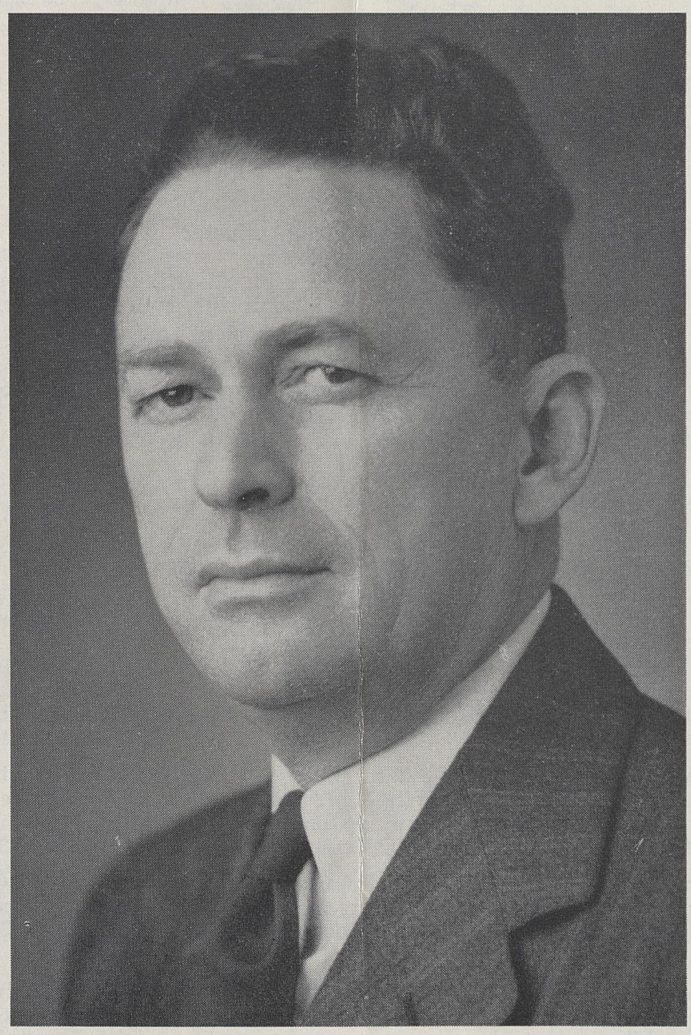

Rube McKnight

Born: February 16, 1902 Died: April 8, 1968

Grand Master, Grand Lodge of Kentucky

1947-1948

The Most Worshipful Grand Lodge of Kentucky
Free and Accepted Masons

Office of the Grand Master

Louisville, Kentucky, April, 1968

To the Officers and Brethren of the Grand Lodge of the Commonwealth of Kentucky; members of the subordinate lodges and to all Masons to whom these presents may come, this sorrowful greeting:

My Dear Brethren:

It is with sincere regret that I am called upon to announce to you the passing of our beloved and honored Past Grand Master

Rube McKnight

who entered upon eternal rest on Monday, April 8, 1968 at Princeton, Kentucky.

Funeral services were held in the First Baptist Church, Princeton, Kentucky, by Rev. J. William Jones. Masonic Funeral Service at the graveside was conducted by Brother J. C. Jones, Past Master of Bremen Lodge No. 596. Burial was in Rose Hill Cemetery, Central City, Kentucky.

Brother McKnight was born February 16, 1902 in Christian County, Kentucky, the son of Frances Cranor and T. T. McKnight and he received his formal education in Christian County, Dawson Springs and Bowling Green.

His first position upon finishing business college was with the First National Bank of Dawson Springs. Banking not being to his liking, he resigned his position there and accepted a position with Crystal Block Coal Company at Sprigg, West Virginia. In 1928 he returned to his native State of Kentucky as keeper of Kentucky Utilities Company storeroom at Princeton, Kentucky. Later in that same year he was transferred to Central City, Kentucky as Local Manager for the Kentucky Utilities Company. In 1936 he was transferred to Madisonville, Kentucky as District Manager in charge of Kentucky Utilities properties in several counties. In 1944 he was transferred to Fulton, Kentucky as Manager of the Fulton District.

On February 15, 1930, Brother McKnight married Miss Cordelia Lee DePoyster and to this union was born a son, Tom, who survive him.

MASONIC RECORD

Lodge:

Central Lodge No. 673.
Initiated: September 10, 1928.
Passed: October 8, 1928.
Raised: November 12, 1928.
He served as Master in 1934, 1935 and 1936.

Grand Master:

1947-1948.

Royal Arch:

Central Chapter No. 147, Central City, Kentucky in 1929
High Priest in 1946-1947.

Royal and Select Masters:

Fulton City Council No. 63, Fulton, Kentucky in 1945.
Thrice Illustrious Master in 1945-1946.

Commandery:

Central Commandery No. 41, Central City, Kentucky in 1930.
Eminent Commander in 1938, 1939 and 1940.

Shrine:

Rizpah Temple, Madisonville, Kentucky in 1936.
Potentate in 1944.

Rube McKnight was a modest, diligent, generous and, withal, companionable man who gave more than his share to the communities in which he spent his life and left them richer for his interest but with an important place to be filled.

"His life was gentle, and the elements
So mixed in him that Nature might stand up
And say to all the world, 'THAT WAS A MAN'!"

As a token of respect for the memory of our deceased brother, it is ordered that this memorial be read at the first communication after it is received and made a part of the records of the lodge.

Given under my hand and seal of the Grand Lodge of Kentucky, this day and year above written.

James B. Fitrick
Grand Master.

Attest:

J. C. McClanahan
Grand Secretary.

LEXINGTON LODGE NO. 1, F. & A. M., LEXINGTON, KY.

CHARTERED 1788

DATE May 6,1968

Stated	MEETING	Franklin Stewart	Treasurer
Jack Neeley	W. Master	John E. Hawkins	Secretary
E.B. Cochran	Senior Warden	Edward Charles	Senior Steward
William Marlowe	Junior Warden	Hugh Straley Carnes	Junior Steward
Harvey Reynolds	Senior Deacon	W.T. Jordan	Tiler
Otho Ward	Junior Deacon	Homer Dash	Chaplain

7:30PM opened in form on the MM degree with above officers and 25 other members present.Minutes of 4-15-68 were read and approved.The following petitions were received for initiation:Emmittt Allen Ray; Dennis Burns Penn;Harry S. James Jr;Ronald Gene Back; Larrie LeMaster;Charles Runyon Lee;Robert E. Duncan; For reinstatement:Creston C. Mayhall;For Affilaition; Edward Kaufman.
Bills Paid: Harvey Trammell 18.50;Letter Shop 4.88; Easley and Nelemes 21.00.
The following brothers were examined on the MM degree and declared proficient by the lodge:Robert Ernest Long;Kenneth Redman Anderson;James Rolland Spence; David Burnett Brown;David Edwin Fischer;John Roger Wallace;Buford Rufus Burchfoeld Jr. and Guy David Dyer
A letter was read from Harry B. James requesting that he be admitted tot the Old Mason s Home. Proper action will be taken by the lodge.
refreshment
8:10PM called to labor on the MM degree.
8:12PM opened in form on the FC degree.The following brothers were examined and declared proficient by the lodge:John Elliott Kelley;Ronald Gene Vittitoe; William Ray Estes;David McKinley Lee;Walter Franklin Price Jr.;Ralph Theo Truman and Irwin Davis Giesecke Jr
8:43PM closed without a date on the FC degree.
8:44PM called to labor on the MM degree.
Master Neeley discussed the June 15th meeeting which will be joint meeting of all Fayette County lodge s to confer the MM degree out doors.
Sick: Bryna Gordon and Ralph Blakeman in hospitals.
8:57PM closed in form on the MM degree.

John E. Hawkins

John E. Hawkins Secretary Jack Neeley Master

LEXINGTON LODGE NO. 1, F. & A. M., LEXINGTON, KY.

CHARTERED 1788

DATE May 13,1968

Called	MEETING		Treasurer
Marvin Whitton Acting	W. Master		Secretary
E.B. Cochran	Senior Warden		Senior Steward
Jack Neeley	Junior Warden		Junior Steward
	Senior Deacon		Tiler
	Junior Deacon	Cahrles Grubbs	Chaplain

7:50PM lodge opened in ample form on the MM degree at Milwards Funeral Home Southland Drive.Master stated the purpose of the called meeting was to confer the Masonic rites upon a departed brother. The craft then conferred the Masonic Rites upon:

Charles Francis Hawkins
who was made a Mason on October 19,1959

8:27PM lodge closed in ample form.

Marvin Whitton

Marvin Whitton
Acting Master

LEXINGTON LODGE NO. 1, F. & A. M., LEXINGTON, KY.

CHARTERED 1788

DATE May 20,1968

Stated	MEETING	Franklin Stewart	Treasurer
Jack Neeley	W. Master	John E. Hawkins	Secretary
E.B. Cochran	Senior Warden	Edward Charles	Senior Steward
William Marlowe	Junior Warden	Jess Hulett	Junior Steward
Harvey Reynolds	Senior Deacon	W.T. Jordan	Tiler
Whitfield Tandy	Junior Deacon	Arthur Simpson	Chaplain

7:30PM lodge opened in form on the MM degree with above officers and 16 other members present.Minutes of 5-6-68 and 5-,3-68 were read and approved as read Petetions received for initiation:Craig Henry Ritchie and Walter Henry Woosley.Petitons balloted upon: Elected by affilaition Jack Allen Burrows and elected to receive all three degrees.Carl Hamilton Jones Jr. Bills paid: Harvey Trammell 7.39;Boggs Ins. 42.00; and Sirkle Lodge 954 16.33.
8:05 called to refreshment on the mm Degree
8:07PM opened in form on the FC degree.Examined Darrel Franklin Pettry on FC degree and he was declared proficient by the lodge.
8:21PM closed without a date on the FC degree.
8:23PM called to labor on the MM degree.
Sick: Wilburn House,Larry Hershenson,Cahrles Mount doing fine;Kenneth Williams a lot better. Bryan Gordon better and Walter Johnston operated on again.
Visitors None.

8:49PM closed in form on the MM degree.

John E. Hawkins
John E. Hawkins Secretary

Jack Neeley
Jack Neeley Master

LEXINGTON LODGE NO. 1, F. & A. M., LEXINGTON, KY.

CHARTERED 1788

DATE May 22,1968

Called	MEETING	Raymond Parker	Treasurer
Jack Neeley	W. Master	John E. Hawkins	Secretary
E.B. Cochran	Senior Warden	Edward Charles	Senior Steward
William Marlowe	Junior Warden	None	Junior Steward
Harvey Reynolds	Senior Deacon	W.T. Jordan	Tiler
Jess Hulett	Junior Deacon	Homer Dash	Chaplain

7:00PM lodge opened in form on the MM drgeee with above officers and 16 other members present. Master announced the purpose of the meet ng was to confer the MM degree in short form on several brothers. The short form was then conferred upon:

Gary Fairchild by Lyndon Crockett PM
Walter Franklin Price Jr. by Wilbern Neeley JS
Ralph Theo Truman by Jack Neeley M
David McKinley Lee by EB Cochran SW
Roanld Gene Vittitoe by E.B. Cochran SW
Irwin Davis Giesecke by Wilbern Neeley JS
John Ellitoot Kelley by Wilbern Neeley JS
William Ray Estes by Lyndon Crockett PM
Darrel Franklin Pettry by Lewis McKinney

Visitors one from Ohio and One from Kentucky.

10:25PM closed in form on the MM degree.

John E. Hawkins Jack Neeley

John E, Hawkins Secretary Jack Neeley Master

LEXINGTON LODGE NO. 1, F. & A. M., LEXINGTON, KY.

CHARTERED 1788

DATE June 3,1968

Stated ~~Sat~~	MEETING	Franklin Stewart	Treasurer
Jack Neeley	W. Master	John E. Hawkins	Secretary
E.B. Cochran	Senior Warden	Edward Charles	Senior Steward
William Marlowe	Junior Warden	Wilbern Neeley	Junior Steward
Harvey Reynolds	Senior Deacon	W.T. Jordan	Tiler
Walter Johnston	Junior Deacon	Homer Dash	Chaplain

7:30PM opened in form on the MM degree with above officers and 26 other memebers present. Minutes of May 20 and May 22 read and approved.Petitions rec'd for dual memebership..Alvin C. Noble.For reinstatemen Lionel Craig Gordon.
Petitions balloted upon:
Reinstated: Creston C. Mayhall
Waiver denied:Obie W. Spicer Jr.
Affilaited:Edward Kaufman
Initiation:Ronald Gene Back
Rejected:Robert Eugene Dunacn
Correspondence: letter from Clyde Stocking8s wife asking that he be admitted to Old Masons Home. A request will be made that Florida lodge make investigation.
Bills Paid:Landmark Lodge #41 12.00;Harvey Trammell 15.56;Veach for Flowers 28.05;Easley and Nelmwes 42.00
Sick: Bryan Gordon doing fine,Charles Mount qutie well.
Visitors: One from Japan and one from Maryland.

8:48PM lodge closed in form on the MM degree.

John E. Hawkins Secretary Jack Neeley Master

PROCLAMATION

Whereas, since time immemorial Masonic Blue Lodges and Blue Lodge Masons have represented true brotherhood among both men and masons; and

Whereas, this fraternity is an outstanding example of how men should act toward one another, and the efforts of all masons are needed for continued growth of this fraternity, both in numbers and in philosophy; and

Whereas, since masons grow through sharing, and living, and working together in all communities; and further, since the four lodges of Lexington are jointly involved in a Blue Lodge activity;

NOW, THEREFORE, I, Charles Wylie, Mayor of Lexington, Fayette County, Kentucky do hereby proclaim the day of June 15, 1968 as

Lexington Masonic Fraternal Day

and call upon all Blue Lodge Masons everywhere to join in the ceremonies of the day and to attend at the assigned time and place on that date.

Given under my hand and the Seal of the City of Lexington, Kentucky this 6th day of June, 1968.

Charles Wylie

Charles Wylie, Mayor

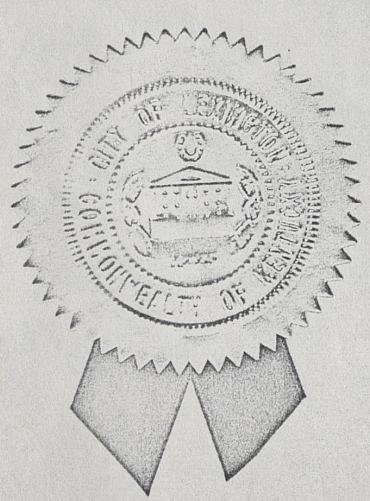

LEXINGTON LODGE NO. 1, F. & A. M., LEXINGTON, KY.

CHARTERED 1788

DATE June 11, 1968

Called	MEETING		Treasurer
Marvin Whitton Acting	W. Master		Secretary
W.T. Jordan	Senior Warden		Senior Steward
E.B. Cochran	Junior Warden		Junior Steward
	Senior Deacon		Tiler
	Junior Deacon	Jack Neeley	Chaplain

7:55PM lodge opened in ample form on the MM degree., at Kerr Brother Funeral Home. Master announced the purpose of the called meeting was to confer Masonic Rites upon one of our Brothers.The craft then conferred the Masoinic Rites upon...

Curtis Mulcahy who was made a Mason on December 17,1951.

8:18PM lodge closed in ample form .

Marvin Whitton

Marvin Whitton Acting Master

LEXINGTON LODGE NO. 1, F. & A. M., LEXINGTON, KY.

CHARTERED 1788

DATE June 17, 1968

Stated	MEETING	Carl Wilson	Treasurer
Jack Neeley	W. Master	John E. Hawkins	Secretary
E.B. Cochrna	Senior Warden	Edward Charles	Senior Steward
William Marlowe	Junior Warden	Wilbern Neeley	Junior Steward
Harvey Reynolds	Senior Deacon	W.T. Jordan	Tiler
Walter Johnston	Junior Deacon	Homer Dash	Chaplain

7:30PM opened in form on the MM degree with above officers and 14 other members present. Minutes of June 3 and june 11 were read and approved as read.
Petition received: ~~George~~ Kenneth Congleton Arnold.
Bills duly ordered paid. Boggs insurance 5.00 and Fayette County Patrol 25.00.
The application of Harry B. James to the Old Masons Home was read and the required resolution ~~d/w/~~ was adopted by the lodge,
8:10PM called to refreshment on the MM degree.
8:11PM opened in form on the EA degree. The first degree was conferred upon the following:
William Gatton Jones:Howard Lee Early:Robert Francis Watts;John Bruce Wall;Carl Hamilton Jones Jr; and Ronald Gene Back.
9:40PM closed without a date on the EA degree.
9:43 PM called to labor on the MM degree.
Visitors: Two from Ky. lodges and one from Indiaina.
9:54 PM clsoed in form on the MM degree.

John E. Hawkins Jack Neeley

John E. Hawkins Secretary Jack Neeley Master

LEXINGTON LODGE NO. 1, F. & A. M., LEXINGTON, KY.

CHARTERED 1788

DATE June 24, 1968

Called	MEETING		Treasurer
Marvin Whitton Acting	W. Master		Secretary
W.T. Jordan	Senior Warden		Senior Steward
E.B. Cochran	Junior Warden		Junior Steward
	Senior Deacon		Tiler
	Junior Deacon	Billy Kerr	Chaplain

8:02PM lodge opened in ample form on the MM degree at Kerr Brothers Funeral Home. Master announced the purpose of the called meeting was to confer Masonic rites upon a departed brother. The craft then conferred the Masonic rites upon

James D. Barnes.

8:20PM lodge closed in ample form.

Marvin Whitton

Marvin Whitton Acting Master

LEXINGTON LODGE NO. 1, F. & A. M., LEXINGTON, KY.

CHARTERED 1788

DATE June 25,1968

Called	MEETING		Treasurer
Marvin Whitton Acting	W. Master		Secretary
W.T. Jordan	Senior Warden		Senior Steward
E.B. Cochran	Junior Warden		Junior Steward
	Senior Deacon		Tiler
	Junior Deacon	Billy Kerr	Chaplain

8:00PM lodge opened in ample form on the MM degree. Master announced the purpose of the called meeting was to confer Masoinci rites upon a departed brother. The craft then conferred the Masonic rites upon Ernest E. Jacobson.

8:18PM lodge closed in ample form.

Marvin Whitton

Marvin Whitton Acting Master

LEXINGTON LODGE NO. 1, F. & A. M., LEXINGTON, KY.

CHARTERED 1788

DATE July 1,1968

Stated	MEETING	Franklin Stewart	Treasurer
Jack Neeley	W. Master	John E. Hawkins	Secretary
E.B. Cochran	Senior Warden	Edward Charles	Senior Steward
William Marlowe	Junior Warden	Jess Hulett	Junior Steward
Harvey Reynolds	Senior Deacon	W.T. Jordan	Tiler
Walter Johnston	Junior Deacon	Homer Dash	Chaplain

7:30PM lodge opened in form on the MM degree with above officers and 14 other members present. Mintues of June 16th and June 25th were read and approved as read. Petetions received for intiation: Harvey Lee Douglas and Larry Joe Hamlyn.
Bills paid: Postamaster 18.00; Easley and Nelmes 84.00; Jack Neeley 4.28.

Motion made to remit the dues of Clyde Stocking seconded and passed.
Visitors One from Tennessee.

8:00PM lodge closed in form on the MM degree.

John E. Hawkins Secretary Jack Neeley Master

LEXINGTON LODGE NO. 1, F. & A. M., LEXINGTON, KY.

CHARTERED 1788

DATE July 4,1968

Called	MEETING		Treasurer
Marvin Whitton Acting	W. Master		Secretary
W.T. Jordan	Senior Warden		Senior Steward
E.B. Cochran	Junior Warden		Junior Steward
	Senior Deacon		Tiler
	Junior Deacon	Jack Neeley	Chaplain

7:58PM lodge opened in ample form on the MM degree

at Kerr Brothers Funeral home. Master announced tge purpose of the meeting was to confer the Masonic rites upon a departed Brother. The craft then conferres the Masonic Rites upon::

Alfred A. Hoffeld
who was made a Mason on 7-12-18.

8:24PM lodge closed in ample form.

Marvin Whitton

Marvin Whitton
Acting Master

LEXINGTON LODGE NO. 1, F. & A. M., LEXINGTON, KY.

CHARTERED 1788

DATE July 15,1968

Stated	MEETING	Franklin Stewart	Treasurer
Jack Neeley	W. Master	John E. Hawkins	Secretary
E.B. Cochran	Senior Warden	Edward Charles	Senior Steward
William Marlowe	Junior Warden	None	Junior Steward
Harvey Reynolds	Senior Deacon	W.T. Jordan	Tiler
Walter Johnston	Junior Deacon	Jess Huleett	Chaplain

7:30PM lodge opened in form on the MM degree with above officers and 16 other members present.Minutes of July 1 and July 4,1968 were read and approved.
Petitions received: Dual member: Gatton Jones
Initiation: Charlie Wayne Noe and Jerry D. Bradley.
Bills duly ordered paid;Edward Charles 13.76;The Letter Shop 2.90.
Motion made to feed the DeMolay boys at their annual conclave.Amendment made that the dinner not exceed 250.00.Amendment and mtoion passed by the lodge.
8:04PM called to refreshment on the MM degree.
8:06PM open in form on the EA degree. The following were examined and declared proficient by the lodge. William Gatton Jones;Robert Francis Watts;John Bruce Wall;Carl Hamilton Jones Jr.;Ronald Gene Back.
8:27PM closed without a date on the EA degree.
8:28PM opened in form on the FC degree.The FC degree was conferrwd on the above named brothers.
9:54PM closed without a date on the FC degree.
9:56PM called to labor on the MM degree.
Sick: Harry Stone and Bryan Gordon.
Visitors: One from Japan and one from Ky lodge.

10:25PM closed in form on the MM degree.

John E. Hawkins Secretary Jack Neeley Master

LEXINGTON LODGE NO. 1, F. & A. M., LEXINGTON, KY.

CHARTERED 1788

DATE August 5,1968

~~Called~~ Stated	MEETING	Farnklin Stewart	Treasurer
Jack Neeley	W. Master	John E. Hawkins	Secretary
E.B. Cochran	Senior Warden	Edward Charles	Senior Steward
William Marlowe	Junior Warden	Wilbern Neeley	Junior Steward
Harvey Reynolds	Senior Deacon	W.T. Jordan	Tiler
Walter Johnstom	Junior Deacon	Homer Dash	Chaplain

7:30PM opened in form on the MM degree with above officers and 30 other members present.Minutes of 7-15-68 were read and approved.
Petitions received: Dual member Harold Tatum Coulter.
Initiation:Kenneth Wayne Miller and Kenneth R. Campbel
Bills ordered paid: EB Cochran 115.89;Bryan s Picture Frame 4.15;Letter Shop 46.26;Masonic Home Journal 6.30;Easley and Nelmes 21.00.
The following were examined on the MM drgee and declared proficient by the lodge:Darrel F. Pettry; Ronald G. Vittitoe;William R. Estes;Walter F. Price Jr.;Ralph T. Truman.
8:18PM called to refreshment on the MM degree.
8:20PM opened in from on the FC degree. The following were examined and declared proficient by the lodge: John Bruce Wall;William Gatton Jones;Carl Hamilton Jones Jr.;Ronald Gene Back.
8:46PM cloes without a date on the FC degree.
8:48PM called to labor on the MM degree.
Sick Bryan Gordon.
Visitors: Two from Ky. lodges and.
9:03PM closed in form on the MM degree.

John E. Hawkins

John E. Hawkins Secretary Jack Neeley Master

LEXINGTON LODGE NO. 1, F. & A. M., LEXINGTON, KY.

CHARTERED 1788

DATE August 6,1968

Called	MEETING		Treasurer
Marvin Whitton Acting	W. Master		Secretary
W.T. Jordan	Senior Warden		Senior Steward
E.B. Cochran	Junior Warden		Junior Steward
	Senior Deacon		Tiler
	Junior Deacon	John E. Hawkins	Chaplain

7:30PM lodge opened in ample form at the Milwards Funeral Home Braodway. Master announced the purpose of the meeting was to confer the Masonic rites upon a departed brother. The craft then conferred the Masonic rites upon:

Charles M. Grubbs.

Brother Grubbs was a faithful lodge member and had been an active member of the Funeral Team of this lodge for many years. His years of dedicated servise were greatly appreciated by the lodge.

7:54Pm lodge closed in ample form on the MM degree.

Marvin Whitton

Marvin Whitton Acting Master

LEXINGTON LODGE NO. 1, F. & A. M., LEXINGTON, KY.

CHARTERED 1788

DATE August 19,1968

Stated	MEETING	Franklin Stewart	Treasurer
Jack Neeley	W. Master	John E. Hawkins	Secretary
E.B. Cochrnan	Senior Warden	Ralph Truman	Senior Steward
William Marlowe	Junior Warden	Wilbern Neeley	Junior Steward
Harvey Reynolds	Senior Deacon	W.T. Jordan	Tiler
Whitfield Tandy	Junior Deacon	Homer Dash	Chaplain

8-6-68 and

7:30PM lodge oepend in form on the MM degree.Above officers and 13 other members present.Minutes of 8-5-68 read and approved.
Petitions received: initiation:Ernest G. Sacra; Willis H. Mullins and Charles E. Coyle.
Petitions ballotted upon:
Reinstated: Lionel Craig Gordon.
Elected:Larrie LeMaster;Harvey Lee Douglas;and Alvin C. Noble elected as a dual member.
Rejected:Harry Spalding Janes Jr. and Clarence Dickson Jr.
A motion was made and seconded that the lodge not meet on 9-2-68.Motion passed.
Sick: Charles Mount doing quite well.
Visitors:One from Florida.

8:40PM closed in form on the MM degree.

John E. Hawkins

John E. Hawkins Secretary

Jack Neeley

Jack Neeley Master

LEXINGTON LODGE NO. 1, F. & A. M., LEXINGTON, KY.

CHARTERED 1788

DATE August 21, 1968

Called	MEETING		Treasurer
Marvin Whitton Acting	W. Master		Secretary
W.T. Jordan	Senior Warden		Senior Steward
E.B. Cochran	Junior Warden		Junior Steward
	Senior Deacon		Tiler
	Junior Deacon	Jesse Hulett	Chaplain

3:45PM lodge opened in ample form on the MM degree at Lexington Cemetery. Master announced the purpose of the meeting was to confer Masonic Rites upon a departed Brother. The craft then conferred the Masonic rites upon:

Claude Freeman Snyder
who was made a Mason on 11-21-55.

4:26PM lodge closed in ample form.

Marvin Whitton

Marvin Whitton Acting Master

LEXINGTON LODGE NO. 1, F. & A. M., LEXINGTON, KY.

CHARTERED 1788

DATE September 3,1968

Called	MEETING		Treasurer
Marvin Whitton Acting	W. Master		Secretary
John E. Hawkins	Senior Warden		Senior Steward
E.B. Cochran	Junior Warden		Junior Steward
	Senior Deacon		Tiler
	Junior Deacon	W.T. Jordan	Chaplain

8:29PM lodge opened in ample form on the Master Mason degree at Milwards Funeral Home-Broadway. Master announced the purpose of the meeting was to confer the Masonic Rites upon a departed Brother. The craft then conferred the Masonic Rites upon:

Roy A. Simons

as a courtesy to Unity Lodge NO. 146 AF&AM of Front Royal, Virginia.

8:46PM lodge closed in ample form.

Marvin Whitton

Marvin Whitton Acting Master

LEXINGTON LODGE NO. 1, F. & A. M., LEXINGTON, KY.

CHARTERED 1788

DATE September 16,1968

Saated	MEETING	Otho Ward	Treasurer
Jack Neeley	W. Master	John E. Hawkins	Secretary
E.B. Cochran	Senior Warden	Jesse Hulett	Senior Steward
William Marlowe	Junior Warden	Hugh Carnes	Junior Steward
Harvey Reynolds	Senior Deacon	W.T. Jordan	Tiler
Wilbern Neeley	Junior Deacon	Homer Dash	Chaplain

7:30PM opened in form on the MM degree with above officers and 15 other members presnet.Mintues of 8-19-68;8-21-68 and 9-3-68 were read and approved as as read.Received petitions for initiation of: Franklin Davis Rhodus;Harley r½eed Taylor and Troy Hubert Seale.
Ballotted upon:Elected as a dual member:Gatton Jones. Elected to receive all three degrees;Emmitt Allen Ray;Dennis Burns Penn;Walter Henry Woosley;Larry Joe Hamlyn and Kenneth Congleton Arnold.
Rejected as a dual member:Haro,d Tatum Coulter.
Rejected for membership:Charles Runyon Lee.
William T. Jordan was elected as a representative at Grand Lodge in the event the Master or wardens were not there.Brother Jordan accepted with honor.The Secretary was instructed to wrtie a letter to Mrs. Clyde L. Stocking as to the admission of her husband into the O,d Masons Home.
Bills duly ordered paid:Easley and Nelmes 84.00; Oleike Temple 45.40;Grand Lodge 7798.00;Jack Neely 136.99;E.B. Cochran 436.80 and John E. Hawkins 18.27.
Sick: Bryan Gordon doing quite well.Wislon Stephenson very ill and George Vaughan home from hospital after an operation.
Visitors NOne
8:45PM closed in form on the MM degree.

John E. Hawkins Secretary

Jack Neeley Master

LEXINGTON LODGE NO. 1, F. & A. M., LEXINGTON, KY.

CHARTERED 1788

DATE October 7,1968

Stated	MEETING	Franklin Stewart	Treasurer
Jack Neeley	W. Master	John E. Hawkins	Secretary
E.B. Cochran	Senior Warden	Edward Charles	Senior Steward
William Marlowe	Junior Warden	Wilbern Neeley	Junior Steward
Harvey Reynolds	Senior Deacon	W.T. Jordan	Tiler
Walter Johnston	Junior Deacon	Homer Dash	Chaplain

7:30PM opened in form on the MM degree with above officers and 28 other members present.Minutes of 9-16-68 read and approved.Petitions received:
Reinstatement: John Olin McFalls
Initiation: Kenny Marshall
Petitions ballotted upon and elected to receive all three degrees: Charlie Wayne Noe;Ernest Gresham Sacra;Willis Harrison Mullins;Charles Edward Coyle; Frederick George Irtz 11;Kenneth Wayne Miller;
Borhter Marlowe gave his report on PM night and moved that the lodge pay 200 and each member pay 1.00 towards the cost of the dinner per palte. Motion passed.The application and resolution to admit Clyde L. Stovking to the Old Masons Home was read and passed.
Bills Paid: The Letter Shop 127.93;Easley and Helmes 21.00;Grand Lodge 19.69;Pepsi Cola 42.00;E.B. Cochran 3.30.
8:25PM a lodge of sorrow was declared opened.Brother Hawkins and Brother Dash conducted a lodge of sorrow for the first time in the modern history of Lexingto No. 1.It is the intention to hold this service each year with more participation next year.
8:35 PM lodge of sorrow closed.
Sick: Wilson Stephenson;Frank Sparks;Bryan Gordon and John T. Dennis.
Visitors one from 160.
Brother Clifford Mock addresssed the lodge and made a 100.00 donation is his name and that of his sister Elizabeth A.R. Mock to the endowment fund of the grand lodge.
8:50PM lodge closed in form on the MM degree.

John E. Hawkins Jack Neeley

John E. Hawkins Secretary / Jack Neeley Master

LEXINGTON LODGE NO. 1, F. & A. M., LEXINGTON, KY.

CHARTERED 1788

DATE October 13,1968

Called	MEETING		Treasurer
John E. Hawkins Acting	W. Master		Secretary
William Marlowe	Senior Warden		Senior Steward
E.B. Cochran	Junior Warden		Junior Steward
	Senior Deacon		Tiler
	Junior Deacon	W.T. Jordan	Chaplain

8:00PM lodge opened in ample form on the MM degree at Milwards Funeral Home Broadway. Master announced the purpose of the meeting was to confer the Masonic Rites upon a departed brother.

The craft then conferred the masoinic rites upon;
Kelly Martin Blake
who was made a mason on 12-17-51.

8:17PM lodge closed in ample form on the MM degree.

John E. Hawkins

John E. Hawkins Acting Master

LEXINGTON LODGE NO. 1, F. & A. M., LEXINGTON, KY.

CHARTERED 1788

DATE October 21,1968

Stated	MEETING	Franklin Stewart	Treasurer
Jack Neeley	W. Master	John E. Hawkins	Secretary
E.B. Cochran	Senior Warden	Edward Charles	Senior Steward
William Marlowe	Junior Warden	Wilbern Neeley	Junior Steward
Harvery Reynolds	Senior Deacon	Jess Hulette	Tiler
Walter Johnston	Junior Deacon	Homer Dash	Chaplain

7:30PM opened in form on the MM degree with above officers and 21 other memebrs present.Mintues of October 7th and 13th were read and approved.Petitions received for initiation:Jack Lamonte Yeaste and Joseph Terry Burch.
Bills duly ordered paid:Hurst Prtg. 3.35;OES 110 525.00;Letter Shop 532.28;Carl Wilson 10.56.
Othp Ward reportred on having the red room carpeted and moved that lodge pay one half of the cost on this project.Motion passed.Cost to be 580.00.
8:07PM called to refreshment on the MM degree.
8:10PM opened in form on the EA degree. Conferred the EA degree on the following:Ira Edward Aaron;Larrie LeMaster;Kenneth Congelton Arnold;Walter Henry Woosley Dennis Burns Penn;Emmitt Allen Ray;Charles Edward Coyle;Kenneth Wayne Miller;Willis Harrison Mullins; Ernest Gresham Sacra;Charlie Wayne Noe.
9:55PM closed without a date on the EA degree.
9:57PM called to labor on the MM degree.
Sick: our usual memebrs were reported on.
10:05PM closed in form on the MM degree.

John E. Hawkins Jack Neeley

John E. Hawkins Secretary Jack Neeley Master

LEXINGTON LODGE NO. 1, F. & A. M., LEXINGTON, KY.

CHARTERED 1788

DATE November 4,1968

Stated	MEETING	Franklin Stewart	Treasurer
E.B. Cochran Acting	W. Master	John E. Hawkins	Secretary
Jack Neeley	Senior Warden	Jess Hulette	Senior Steward
William Marlowe	Junior Warden	Wilbern Neeley	Junior Steward
Harvey Reynolds	Senior Deacon	W.T. Jordan	Tiler
Walter Johnston	Junior Deacon	Homer Dash	Chaplain

7:30 PM lodge opened with the usual ceremonies on the MM degree with above officers and 24 other members present. Minute of 10-21-68 were read and approved.
Petition received:John Loving Eldridge Jr.
Petitions ballotted upon and elected to receive all three degrees:Troy Hubert Seale;Satnley Arthur morris Harley Reed Taylor;Franklin Davis Rhodus;Kenneth R. Campbell.
A demit was issued to William Earl Hall.
Bills duly ordered paid:Jack Neeley 5.00;Oleika Shrine 40.60;Easley and Nelmes 31.50.
Master Neeley was asked to leave the lodge at which time action was taken on the buying of a gift for him as the retiring master.Brother House reportred that bonds in the amount of 10,00.00 had matured and moved that we buy a CD at 5%.Motion carried.
Sick: Bryan Gordon much better;Wilson Stephenson no improvement.
Visitors None.
Borhter Cochran was complimented for the job that he did as acting master .
8:10PM lodge closed with the usual ceremonies.

John E. Hawkins E. B. Cochran

John E. Hawkins Secretary E.B. Cochran Acting Master

LEXINGTON LODGE NO. 1, F. & A. M., LEXINGTON, KY.

CHARTERED 1788

DATE November 18,1968

Stated	MEETING	Franklin Stewart	Treasurer
Jack Neeley	W. Master	John E. Hawkins	Secretary
E.B. Cochran	Senior Warden	Edward Charles	Senior Steward
William Marlowe	Junior Warden	Wilbern Neeley	Junior Steward
Harvery Reynolds	Senior Deacon	W.T. Jordan	Tiler
Wlater Johnston	Junior Deacon	Homer Dash	Chaplain

7:30PM opened in form on the MM degree with above officers and 30 other members present.Mintues of 11-4-68 were read and approved.
Pettitions received: For initiation; Marion Robert Bunton, Donald G. Moberly, Robert Wesley Butler.
Bills duly ordered paid: Otho Ward 100.00, Jack Neeley 8.87;Hurst Prtg. 3.68; Smiths Florist 12.00; Zandale T.V. 290.00.
7:48 PM called to refreshment on the MM degree.
7:49PM opened in form on the EA degree. Examined and declared proficient the following: Ernest Gresham Sacra;Charles Edward Coyle;Larrie LeMaster;Dennis Burns Penn;Walter Henry Woosley;Ira Edward Aaron; Willis Harrison Mullins;Kenneth Congleton Arnold; Kenneth Wayne Miller;Howard Lee Early;Charlie Wayne Noe;Emmitt Allen Ray and Othal Smith.
8:13PM closed without a date on the EA degree.
8:15PM opened in form on the FC degree and conferred the FC degree on the aboved named borthers.
9:45PM closed without a date on the FC degree.
9:47PM called to labor on the MM degree.

Sick:

Visitors: none

9:53 PM closed in form on the MM degree.

John E. Hawkins

John E. Hawkins Secretary Jack Neeley Master

At a called Communication of **HAZARD LODGE NO. 676, F. & A. M.**

Held at Hazard, Ky., November 15, 19 68, Present:

Bro. Dan Maggard P.T.	W. M.	Bro. Lee Moore P.T.	S. D.
" Fontaine Grigsby P.T.	S. W.	" Elmer R. Campbell P.T.	J. D.
" Charles Kilburn P.T.	J. W.	" _____	Stw.
" George Feltner P.T.	Chap. Treas.	" _____	Stw.
" Robert C. Turner	Sec'y	" J. R. Boggs P.T.	Tiler

MASONIC HOME PRINT

OPEN : A Lodge was opened, in form, on the Master Mason Degree at 6:40 p.m. for the purpose of paying our last sad respects to Brother Alonzo Austin Patterson of Lexington Lodge No. 1, F. & A. M., Lexington, Kentucky, who departed this life on Wednesday, November 13, 1968, at Lexington, Kentucky.

The Masonic Funeral services were conducted in the Chapel of Maggard Funeral Home by Brother George Feltner in very good form.

The service was closed with prayer by Brother George Feltner.

CLOSED : The Lodge was closed, in form, on the Master Mason Degree at 7:45 p.m.

Robert C. Turner
Secretary

Dan Maggard
Master Pro Tem

LEXINGTON LODGE NO. 1, F. & A. M., LEXINGTON, KY.

CHARTERED 1788

DATE November 21,1968

Called	MEETING		Treasurer
Marvin Whitton Acting	W. Master		Secretary
W.T. Jordan	Senior Warden		Senior Steward
E.B. Cochran	Junior Warden		Junior Steward
	Senior Deacon		Tiler
	Junior Deacon	Jack Neeley	Chaplain

7:58PM lodge opened in ample form on the MM degree. Master announced the purpose of the meeting was to confer the masonic rites upon a departed brother. at Dear Bros.
The craft then conferred the masonic rites upon

Dalton McMahan
a member of Greensburg Lodge No. 54.

8:15PM lodge closed in ample form on the MM.

Marvin Whitton

LEXINGTON LODGE NO. 1, F. & A. M., LEXINGTON, KY.

CHARTERED 1788

DATE December 2,1968

Stated	MEETING	Franklin Stewart	Treasurer
Jack Neeley	W. Master	John E. Hawkins	Secretary
E.R. Cochran	Senior Warden	Jesse Hulett	Senior Steward
William Marlowe	Junior Warden	Hugh Cranes	Junior Steward
Harvey Reynolds	Senior Deacon	W.T. Jordan	Tiler
Wilbern Neeley	Junior Deacon	Homer Dash	Chaplain

7:30PM lodge opened in form on the MM degree with above officers and 17 other members present.Minutes of 11-15-68;11-18-68 and 11-21-68 were read and approved as read.Petition received for initiation: Lowell Ray Rose.
Bills Paid: Robert M. Sirkle Lodge 66.08;Wilbern Neeley 200.00;W.T. Jordan 50.00;Franklin Stewart 5.00; Ed Robinson 25.00;OldaMasons Home 100.00;Orphans Home 100.00;HEHawkins 16.23.
Visitors None.
Sick Walter Johnston Home after an operation.Kenneth Berry reported in a serious wreck.

7:55PM closed in form on the MM degree.

John E. Hawkins
Secretary

Jack Neeley
Master

LEXINGTON LODGE NO. 1, F. & A. M.
LEXINGTON, KENTUCKY
JULY 31, 1968

PHONE 299-8723

BILLY J. SMITH, SR.
CERTIFIED PUBLIC ACCOUNTANT
P.O. BOX 1277
LEXINGTON, KENTUCKY 40501

December 10, 1968

To the Master, Wardens
and Brethren
Lexington Lodge No. 1, F.& A.M.
Lexington, Kentucky

We have examined the balance sheet of the Lexington Lodge No. 1, F. & A. M., Lexington, Kentucky as at the close of business, July 31, 1968 and the income statement for the period then ended. This examination was made in accordance with generally accepted auditing standards and accordingly included such tests of the accounting records and such other auditing procedures as were considered necessary in the circumstances.

In our opinion, the accompanying balance sheet and related statements fairly reflect the financial position of Lexington Lodge No. 1, F. & A. M., as at July 31, 1968 and the results of its operation for the year then ended, in accordance with generally accepted accounting principles applied on a basis consistent with that of the proceding year.

Very truly yours,

Billy Smith, Sr.
Certified Public Accountant

LEXINGTON LODGE NO. 1, F. & A. M.
LEXINGTON, KENTUCKY
COMPARATIVE BALANCE SHEETS

ASSETS

	July 31, 1968		July 31, 1968	
Current Assets:				
Cash in bank-checking	$ 9,982.82		$ 8,580.70	
Cash in bank-savings	52,113.06		45,113.06	
Dues receivable	3,160.00		3,550.00	
Total Current Assets		$ 65,255.88		$ 57,243.76
Investments:				
U.S. Government bonds-cost	29,190.00		32,070.00	
Masonic Temple stock-cost	12,000.00		12,000.00	
Total Investments		$ 41,190.00		$ 44,070.00
Fixed Assets:				
Furniture and fixtures	751.09		751.09	
Less accumulated depr.	598.74		448.52	
Net Fixed Assets		152.35		302.57
Total Assets		$106,598.23		$101,616.33

LIABILITIES AND NET WORTH

Current Liabilities:				
Unearned fees income	$ 880.00		$ 770.00	
Dues paid in advance	-0-		10.00	
Total Liabilities		$ 880.00		$ 780.00
Net Worth:				
Retained earnings		105,718.23		100,836.33
Total Liabilities and Net Worth		$106,598.23		$101,616.33

Billy J. Smith, Sr. Certified Public Accountant

LEXINGTON LODGE NO. 1, F. & A. M.
LEXINGTON, KENTUCKY
COMPARATIVE INCOME STATEMENTS
FOR THE YEAR ENDED

	July 31, 1968		July 31, 1967	
Revenue:				
Dues income-net	$14,650.67		$15,002.00	
Fees income-net	3,180.00		1,695.00	
Interest income	4,307.82		5,044.22	
Miscellaneous	62.00		10.75	
Total Revenue		$22,200.49		$21,751.97
Expenses:				
Salaries - Secretary	1,615.00		1,620.00	
Treasurer	5.00		5.00	
Tiler	50.00		50.00	
Lecturer	300.00		250.00	
Secretary supplies and expense	39.95		17.60	
Lodge supplies	307.77		126.50	
Business meetings	236.04		261.60	
Masters degree meetings	363.32		338.77	
Grand Lodge dues	7,776.00		7,936.00	
Annual fish fry	836.63		768.25	
Past masters night	430.47		238.37	
Rentals	1,533.00		1,533.00	
Gifts	125.00		154.00	
Telephone	11.41		16.21	
Laundry	6.93		22.16	
Flowers	467.10		442.34	
Advertising	90.75		185.00	
Postage	30.00		25.00	
Insurance	47.00		41.00	
Audit fee	125.00		200.00	
Degree team expenses	500.89		160.76	
Depreciation	150.22		150.22	
Printing costs	413.57		1,279.79	
Contributions	1,750.00		225.00	
Annual dinner	107.54		129.30	
District meeting	-0-		91.21	
Total Expenses		17,318.59		16,267.08
Net Income to Retained Earnings		$ 4,881.90		$ 5,484.89

Billy J. Smith, Sr. Certified Public Accountant

LEXINGTON LODGE NO. 1, F. & A. M.
LEXINGTON, KENTUCKY
SCHEDULE OF INVESTMENTS
JULY 31, 1968

Serial #	Acquired	Maturity		Cost	Maturity Value
M-248502-J	Sep. 1956	12 yrs.	*	$ 720.00	$ 1,000.00
M-248503-J	Sep. 1956	12 yrs.	*	720.00	1,000.00
X-518379-H	Jul. 1958	10 yrs.		10,000.00	10,000.00
V-555080-H	Mar. 1959	10 yrs.		5,000.00	5,000.00
V-555083-H	Mar. 1959	10 yrs.		5,000.00	5,000.00
M-7311010-H	Apr. 1960	10 yrs.		1,000.00	1,000.00
M-7311011-H	Apr. 1960	10 yrs.		1,000.00	1,000.00
M-7311012-H	Apr. 1960	10 yrs.		1,000.00	1,000.00
M-7311013-H	Apr. 1960	10 yrs.		1,000.00	1,000.00
M-82241832-E	Oct. 1961	7 3/4 yrs.		750.00	1,000.00
M-82241833-E	Oct. 1961	7 3/4 yrs.		750.00	1,000.00
M-82241834-E	Oct. 1961	7 3/4 yrs.		750.00	1,000.00
M-82241835-E	Oct. 1961	7 3/4 yrs.		750.00	1,000.00
M-82241836-E	Oct. 1961	7 3/4 yrs.		750.00	1,000.00
				$29,190.00	$31,000.00

* Matured and cashed in September 1968.

Capital Stock - $50.00 par Masonic Temple Assoication, Inc.

Certificate Date	Number	Shares	Value
January 10, 1911	1	3	$ 150.00
January 10, 1911	2	3	150.00
January 10, 1911	3	79	3,950.00
May 28, 1913	11	75	3,750.00
November 8, 1946	46-1	80	4,000.00
Totals		240	$12,000.00

Billy J. Smith, Sr. Certified Public Accountant

LEXINGTON LODGE NO. 1, F. & A. M., LEXINGTON, KY.

CHARTERED 1788

DATE December 16,1968

Stated	MEETING	Franklin Stewart	Treasurer
Jack Neeley	W. Master	John E. Hawkins	Secretary
E.B. Cochran	Senior Warden	Billy Ogger	Senior Steward
William Marlowe	Junior Warden	Homer Fain	Junior Steward
Harvey Reynolds	Senior Deacon	W.T. Jordan	Tiler
Wilbern Neeley	Junior Deacon	Homer Dash	Chaplain

7 :30PM lodge opened in form on the MM degree with above officers and 20 other members present.Minute of 12-2-68 wer e read and a proved.Petitions received: Initiation: David Rankin Porter;Waiver; Georgre Melvin Troxell;Reinstatement: Glen Elwood Lane.
Petitions voted upon.Elected to receive all three degress: Jack Lamont Yeaste and Joseph Terry Burch Reinstated: John Olin McFalls.
Motion made to remit the dues of John A. Shamburger.Motion passed.
The annual audit report was read and made a part of these mintues. Bills duly ordered paid:Otho Ward 27.27;Letter Shop 33.50;Billy Smith Jr. 125.00; Jack Neeley 10.00.
8:10PM called to refreshment on the MM degree.
8:12PM opened in form on the FC degree.The following were examined and decalred proficient by the lodge. Robert Francis Watts;Ira Edward Aaron;Larrie LeMaster Kenneth Congleton Arnold;Walter Henry Woosley;Dennis Burns Penn;Emmitt Allen Ray;Charles Edward Coyle; Kenneth Wayne Miller;Charlie Wayne Noe;Ernest Gresham Sacra;Willis Harrison Mullins;Howard Lee Early and Othal Smith Jr.
8:40PM closed without a date on the FC degree.
8:45PM called to labor on the MM degree.
Sick:Walter Johnaton still ill.
Visitors None.

8:55PM closed in form on the MM degree.

John E. Hawkins — Jack Neeley

John E. Hawkins Secretary — Jack Neeley Master

LEXINGTON LODGE NO. 1, F. & A. M., LEXINGTON, KY.

CHARTERED 1788

DATE December 27,1968

Stated	MEETING	Franklin Stewart	Treasurer
Jack Neeley	W. Master	John E. Hawkins	Secretary
E.B. Cochran	Senior Warden	Jess Hulett	Senior Steward
William Marlowe	Junior Warden	Wilbern Neeley	Junior Steward
Harvey Reynolds	Senior Deacon	W.T. Jordan	Tiler
Walter Johnston	Junior Deacon	Homer Dash	Chaplain

7:30PM lodge opened in form on the MM degree with above officers and 24 other members present.Minutes of 12-16-68 were read and approved.Bills duly ordered paid: Engle the Florist 21.00;Hugh Carnes 18.47.
Inasmuch as a new revised edition of the Book of Constitutuions has been issued a motion was made that the lodge purchase ten issues to be distributed to the line officers.Motion passed.
Master Neeley stated that election time was now upon us and appointed the following tellers.Tom Horine, Billy Oggger and Hugh Carnes.Master Neeley then made a few appropiate remarks in regard to his having been the master of the lodge and expressed his appreciation and thanks to all who assisted him during the year. The lodge responded with applause and a gift to him as the retiring master.The following brothers were then nominated,elected and installed.

Master E.B. Cochran by Tom Horine PM
S.W. William Marlowe by Tom Horine PM
J.W. Harvey Reynolds by Otho Ward PM
Treas. Franklin Stewart by Marvin Whitton PM
Sec. John E. Hawkins By Lyndon Crockett PM
Tiler W.T. Jordan by Jess Hulett Lecturer
Director Clinton Hoffmann by J.E. Hawkins PM

After the lodge has been called to ease Brother Whitton assumed the east and with Brother Stewart acting as marshall the officers elect and appointive were installed in a very impressive manner.
Master Cochran thanked the lodge for their honoring hi him as master and stated his best was all he could do.
Brother Jordan was then presented a gift in appreciati for all his years of devoted service.
Sick.Russell Woodward
Visitors 3 from #160 and one from Louisville.
9:40PM lodge closed in form on the MM degree.

John E. Hawkins Secretary E.B. Cochran Master

Eulis B. Cochran Named Master Of F&AM Lodge

Eulis B. Cochran, R. R. No. 2, Tates Creek Pike, Nicholasville, has been elected master of Lexington Lodge No. 1, F&AM, succeeding Jack Neeley.

Other officers elected at a meeting held in the Masonic Temple are William C. Marlowe, senior warden; Harvey D. Reynolds, junior warden; Franklin H. Stewart, re-elected treasurer; John E. Hawkins, re-elected secretary; William T. Jordan, re-elected tiler and Clinton K. Hoffman, re-elected as a director of the Masonic Temple Association.

Wilbur House will serve another year as a director.

Officers appointed by Cochran include Walter Johnston, senior deacon; Phillip Charles, junior deacon; Wilbern Neeley, senior steward; Billy R. Ogger, junior steward; Homer Dash, chaplain; Arthur Simpson, assistant chaplain; Jesse W. Hulett and Kennether Anderson, lecturers; Mr. House, Mr. Jordan and Mr. Stewart, trustees.

Committee chairmen named include Whitfield Tandy, Masonic homes; Orah Hamilton, visitation; William G. Hiles, distress; William C. Marlowe, building; John E. Hawkins, finance; Harvey D. Reynolds, jurisprudence; J. Winston Coleman, publicity.

Jack D. Neeley, photography; Otho F. Ward, degree team director; Mr. Reynolds, degree team secretary; Phillip Charles, paraphernalia; Marvin S. Whitton, Masonic education; Hugh S. Carnes, entertainment.

Funeral Committee will consist of Jordan, Hamilton, Whitton, Hawkins and Cochran.

The new officers were installed by Marvin S. Whitton, past grand master of the Grand Lodge of Kentucky, F&AM, with Stewart serving as the marshal.

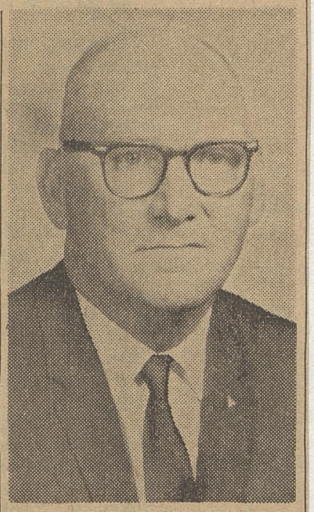

E. B. COCHRAN

Cochran presented a watch to retiring Master Jack Neeley. In turn, Marlowe presented the new master a gravel from the new officers. William T. Jordan, who has served as Tiler for more than twenty years, received a silver tray.

Cochran becomes the 181st master of the oldest lodge west of the Alleghenies, which was originally chartered as Virginia Lodge No. 25 in 1788.

Cochran serves as chairman of the board of elders at Providence Christian Church. His masonic membership includes office of king, Lexington Chapter No. 1, Royal Arch Masons; deputy master of Washington Council No. 1, Royal and Select Masters, and membership in Webb Commandery No. 1, Knights Templar.

LEXINGTON LODGE NO. 1, F. & A. M., LEXINGTON, KY.

CHARTERED 1788

DATE January 6,1969

Stated	MEETING	None	Treasurer
E.B. Cochran	W. Master	John E. Hawkins	Secretary
William Marlowe	Senior Warden	None	Senior Steward
Harvey Reynolds	Junior Warden	None	Junior Steward
Walter Johnston	Senior Deacon	W.T. Jordan	Tiler
Whitfield Tandy	Junior Deacon	Homer Dash	Chaplain

7:30PM opened in form on the MM degree with above officers and 14 other members present.Minutes of 12-27-68 were read and approved.Bills duly ordered paid: Letter Shop 4.33;Hugh Cranes 8.15;Jack Neeley 14.81; Otho Ward 4.07.
7:47PM called to refreshment on the MM degree.
7:48PM opened in form on the FC degree.
Borhter Frederick George Irtz was examined on the FC and declared proficient bythe lodge.
8:10PM closed without a date on the FC degree.
8:11PM called to labor on the MM degree.
Sick. Borhter Stewarts wife injured in a fall.Brothers Faulkner, Mounts and Gordon doing very well.
Visitors: Brothers Irtz and Corden from Devotion 160.
8:21PM closed in form on the MM degree.

John E. Hawkins
John E. Hawkins Secretary

E.B. Cochran
E.B. Cochran Master

LEXINGTON LODGE NO. 1, F. & A. M., LEXINGTON, KY.

CHARTERED 1788

DATE January 10,1969

Called	MEETING	None	Treasurer
E.B. Cochran	W. Master	John E. Hawkins	Secretary
William Marlowe	Senior Warden	Wilbern Neeley	Senior Steward
Harvey Reynolds	Junior Warden	Billy Oggger	Junior Steward
Jack Neeley	Senior Deacon	W.T. Jordan	Tiler
Otho Ward	Junior Deacon	Homer Dash	Chaplain

7:12PM lodge opened in form on the MM degree with above officers and 33 other members present.Master stated the purpose of the called meeting was to confer the MM degree on several brothers. The following were then admitted and raised in short form:
Frederick George Irtz ll by Jess Hulett with Brother Irtz father SW
William Gatton Jones by Lewis McKinney with Gatton Jones in west.
Robert Francis Watts by Cecil Hardwick PM Henry Henderson in west.
Ira Edward Aaron by Chester Meyer PM Jim Houston in west.
Charles Edward Coyle by Jack Neeley PM John Hawkins in west.
Ernest Gresham Sacra by John Hawkins PM with Don Shaw in west.
Charlie Wayne Noe by Otho Ward PM
Dennis Burns Penn by Otho Ward PM with John Penn in west.
A brief resume was given in regard to the lomg form by Brother Hawkins
Brother Jack Neeley gave the tilers oath and Brother Meyer the charge.
Presentations were then tϕ/$\phi\phi$/ϕ/ permitted to be given to several of the brothers.
Sick: Theo Jones in Heritage House,Philip Charles ill.Russell Woodward very ill.
Visitors: #160 4;#41-1;#952-1;#956-2;#954-1;#14-2.

10:40PM closed in form on the MM degree.

John E. Hawkins

John E. Hawkins Secretary

E.B. Cochran

E.B. Cochran Master

LEXINGTON LODGE NO. 1, F. & A. M., LEXINGTON, KY.

CHARTERED 1788

DATE January 11,1969

Called	MEETING	Franklin Stewart	Treasurer
E.B. Cochran	W. Master	John Hawkins	Secretary
William Marlowe	Senior Warden	Wilbern Neeley	Senior Steward
Harvey Reynolds	Junior Warden	None	Junior Steward
Jack Neeley	Senior Deacon	W.T. Jordan	Tiler
Whitfield Tandy	Junior Deacon	Homer Dash	Chaplain

2:40PM lodge opened in form on the MM degree with above officers and 42 other memebers present. Master stated that the purpose of the called meeting was to confer the MM degree on several brothers. The following w eere then admitted and raised n short form .
Harlan Vincent Staggs by jess hulett courtsey to #956
Larrie LeMaster by Frank SparksPM with his father in the west.
Kenneth Congleton Arnold by Henry Morris.
Willis Harrison Mullins by Wilbern Neeley SS
Ronald Gene Back by Jack Neeley PM with his father in the west.
Howard Lee Early by Otho Ward with Gatton Jon es in the West.
Emmitt Allen Ray by Jess Hulett
Kenneth Wayne Miller by Frank Sparks PM
Othal Smith Jr. by Otho Ward PM with his fa ther in the west. #622
Carl Hamiloton Jones Jr by Glen Carter master Paris #2
John Bruce Wall by John Hawkins PM

6:10PM called to refreshment on the MM dggree at which time a fine meal was served to 152 brothers.
7:16PM called to labor on the MM degree. The degree tea, then proceede to raise Walter Henry Woosley in long form.
Various presentations were then permitted to be made.Visitors: #2-1;#956-2;#506-1;#567-1;#622-3;#183-1;#160-1;#60-1;#369-1.

10:08 closed in form on the MMdegree.

John E. Hawkins

John E. Hawkins Secretary

E. B. Cochran

E.B. Cochran Master

LEXINGTON LODGE NO. 1, F. & A. M., LEXINGTON, KY.

CHARTERED 1788

DATE January 20, 1969

Stated	MEETING	Franklin Stewart	Treasurer
E.B. Cochran	W. Master	John E. Hawkins	Secretary
William Marlowe	Senior Warden	Lionel Williams	Senior Steward
Harvey Reynolds	Junior Warden	Monroe Shepherd	Junior Steward
Walter Johnston	Senior Deacon	W.T. Jordan	Tiler
Billy Ogger	Junior Deacon	Homer Dash	Chaplain

7:30PM lodge opened in form on the MM degree with above officers and 21 other members present. Minutes of 1-6-69;1-10-69 and 1-11-69 were read and approved as read. Petitions received:
For initiation: Benjamin Finney;Robert William Perdue.
For dual membership: William Edwin Parsons.

Petitons ballotted upon: Elected to receive three degree: Kenny Marshall and David Rankin Porter. Reinstated: Glen Elwood Lane. Rejected;Robert Wesley Butler. Waiver denied to Monticello No. 431 on George Melvin Troxell.
Bills duly ordered paid: Otho Ward 6.69;Hugh Carnes 211.40; Masonic Home Journal 14.18; Otho Ward 3.56; Masonic Temple 1500.00;Bob Long 8.00; Grand Lodge of Ky. 47.25 and C.E. Ward Co. 16.12.

Motion made to remit the dues of members of home, secretay treasurer, lecturers and insane member. Passed. Motion made to donate a gavel to the newly formed Rainbow Girls Chapter.

Master Cochran then called the craft to the altar and re-obligated the craft in a very fine manner.
Sick: Theo Jones doing fine. Loyd Linday home after an operation.

Visitors: two from 160.

8:38PM closed in form on the MM degree.

John E. Hawkins

John E. Hawkins Secratary

E.B. Cochran

E.B. Cochran Master

LEXINGTON LODGE NO. 1, F. & A. M., LEXINGTON, KY.

CHARTERED 1788

DATE February 3,1969

Stated	MEETING	Franklin Stewart	Treasurer
E.B. Cochran	W. Master	John E. Hawkins	Secretary
William Marlowe	Senior Warden	Wilbern Neeley	Senior Steward
Harvey Reynolds	Junior Warden	Billy Ogger	Junior Steward
Walter Johnston	Senior Deacon	W.T. Jordan	Tiler
Edward Charles	Junior Deacon	Homer Dash	Chaplain

7:30PM lodge opened in form on the MM degree with above officers and 53 other memberbs present. Mintutes of 1-20-69 read and approved. Petitions received:For initiation;Willard Herdon Blythe;and William Morris Razor. For reinstatement:Anderson Morris Carter. Bills duly ordered paid: The Letter Shop 119.37; Hugh Cranes 9.30; Sirkle Lodge No. 954- 9.07.

Master Cochran appointed Brothers Dash Stewart and Hawkins to look further into the problem in regard to a fifity year pin to Brother W.B. Coleman.

The following brothers were then examined and declared proficient. John Bruce Wall;Kenneth Congleton Arnold;Charles Edward Coyle; Walter Henry Woosley;Willis Harrison Mullins;Larrie LeMaster;Robert Francis Watts;Carl Jones;Ken Miller;Howard Early;William Jones;Ira Aaron;Dennis Penn;Emmett Ray;Ronald Back;Ernie Sacra amd Othal Smith.

Sick; Theo Jones doing quite well.Bryan Gordon and Charles Mount fine.

Visitors: One from Oklahoma and one from Benton ,Ky.
8:30PM closed in form on the MM degree.

John E. Hawkins Secretary

E.B. Cochran Master

LEXINGTON LODGE NO. 1, F. & A. M., LEXINGTON, KY.

CHARTERED 1788

DATE Febrauary 17,1969

Stated	MEETING	Franklin Stewart	Treasurer
E.B. Cochran	W. Master	John E. Hawkins	Secretary
William Marlowe	Senior Warden	Alvin Noble	Senior Steward
Harvey Reynolds	Junior Warden	Ralph Truman	Junior Steward
Wilbern Neeley	Senior Deacon	W.T. Jordan	Tiler
Billy Ogger	Junior Deacon	Maynard McClain	Chaplain

7:30PM lodge openedin form on the MM degree with above officers and 46 other members present. Minutes of 2-3-69 were read and approved as read.Petitions received for intiiation: Victor John Sabo and Bennie L. Walker.
Bills duly ordered paid: Hugh Carnes 13.00 31.04.
Sick:Several brothers who have been on sick list for some time were reported on as having been visited and all doing fine.
Brother Walter Johnston home and operation a success.
7:49PM called from labor to refreshment on the MM degree.
7:50PM opened inform on the EA degree.
The E.A. degree was then conferr3d upon the following by a very fine ritual team from Oleika Temple Shrine.
Harvey Lee Douglas;Stanley Arthur Morris;Harley Reed Taylor; Franklin Davis Rhodus;Joseph Terry Burch;Jack Lamonte Yeaste ~~and~~ and Kenny David Marshall.
9:25PM closed without a date on the EA degree.
9:28PM called to labor on the MM degree.
visitors 5 from Ky lodges.

9:40PM closed in form on the MM degree.

John E. Hawkins E. B. Cochran

JHON E HAWKINS SECRETARY E.B. COCHRSN MASTER

LEXINGTON LODGE NO. 1, F. & A. M., LEXINGTON, KY.

CHARTERED 1788

DATE Februaey 19,1969

Called MEETING	Treasurer
Marvin Whitton Acting W. Master	Secretary
W.T. Jordan Senior Warden	Senior Steward
E.B. Cochran Junior Warden	Junior Steward
Senior Deacon	Tiler
Junior Deacon	Jess Hulette Chaplain

1:58PM lodge opened in ample form on the MM degree at the Lexington Cemetery.Master announced the purpose of the meeting wa sto confer Masonic Rite upon a deprated brother. The craft then conferred the Masoinc Rites upon:

Clyde L. Stocking.

2:20PM lodge closed in ample form on the MM degree.

Marvin Whitton

MARVIN WHITTON ACTING MASTER

LEXINGTON LODGE NO. 1, F. & A. M., LEXINGTON, KY.

CHARTERED 1788

DATE March 3,1969

Stated	MEETING	Franklin Stewart	Treasurer
E.B. Cochran	W. Master	John E. Hawkins	Secretary
William Marlowe	Senior Warden	Billy Ogger	Senior Steward
Harvey Reynolds	Junior Warden	Alvin Noble	Junior Steward
Walter Johnston	Senior Deacon	W.T. Jordan	Tiler
Wilbern Neeley	Junior Deacon	Homer Dash	Chaplain

7:30PM opened in form on the MM dregree with above officers and 28 ohter members present.Minutes of 2-17-69 and 2-19-69 were read and approved The Master then had Brother Cephas Bevins the DDGM of Dictrcit 25 introduced into the lodge and he was accorded grand honors and presented with the gavel of the lodge.Brother Bevins returned the gavel and delayed his remarks for later.
Petitions received: Reinstatement: William Sam Rainey
Lewis P. Ball and Virgil Eugene Fyffe.
Initiation: Harry Wertz Jones.
Petitions ballotted upon: Reinstated;Anderson Morris Carter
Rejected: Lowell Ray Rose.
Master Cochran then notified the lodge that Brother Philip Charles had written hima a letter stating that he was no lo nger able to remain in line due to health and business...the Master then appointed Maynard McClain as Junior Steward.
Brother Bevins then brotught the lodge greetings from the Grand lodge along with a few remarks and questions that were very informative. The response by the brethren was very good and such meetings are very enlighting to those seeking knowledge of our great fraternity.

Sick: Leo Pike in hospital in Old Masons Home. All other about the same.

Visitors: 7 from Ky lodges.

9:03PM closed in form on the MM degree.

John E. Hawkins

John E. Hawkins Secretary

E.B. Cochran

E.B. Cochran Master

LEXINGTON LODGE NO. 1, F. & A. M., LEXINGTON, KY.

CHARTERED 1788

DATE March 17,1969

Stated	MEETING	Otho Ward	Treasurer
E.B. Cochran	W. Master	Franklin Stewart	Secretary
William Marlowe	Senior Warden	Billy Ogger	Senior Steward
Harvey Reynolds	Junior Warden	Maynard McClain	Junior Steward
Walter Johnston	Senior Deacon	W.T. Jordan	Tiler
Wilbern Neeley	Junior Deacon	Homer Dash	Chaplain

7:30PM lodge opened in form on the MM degree with above officers and 26 other members presnet. Minutes of March 3,1969 read and approved. Petitions received:Winburn Lenair Mitchum and Paul David Wilson. Billss duly ordered paid: Second National Bank 15.00;Hugh Cranes 35.63;Otho Ward 4.80.
7:45PM called to refreshment on the MM degree.
7:50PM opened in form on the EA degree. The following brothers were examined and declared proficient by the lodge.Marvey Lee Douglas; Stanley Arthur Morris;Harley Reed Taylor;Franklin Davis Rhodus; Joseph Terry Burch;Jack Lamonte Yeaste and Kenny David Marshall.
8:10PM closed without a date on the EA degree.
8:15PM opened in form on the FC degree.
The above named proficient EAs were then passed to the degree of a fellow craft.
9:45PM closed without a date on the FC degree.
9:47PM called to labor on the MM degree.
Sick Bryan Gordon feeling pretty good. Hawkins flu???
Visitors 2 from Devotion lodge.

9:55PM closed in form on the MM degree.

John E. Hawkins

John E.Hawkins Secretary

E.B. Cochran

E.B. Cochran Master

LEXINGTON LODGE NO. 1, F. & A. M., LEXINGTON, KY.

CHARTERED 1788

DATE March 21,1969

Called MEETING	Treasurer
Marvin Whitton Acting W. Master	Secretary
W.T. Jordan Senior Warden	Senior Steward
E.B. Cochran Junior Warden	Junior Steward
Senior Deacon	Tiler
Junior Deacon	Orah Hamilton Chaplain

8:00PM lodge opened in ample form on the Master Mason degree at Milwards Funeral Home,North Broadway;Lexington,Kentucky.

Master announced the purpose of the called meeting was to confer Masonic rites upon a departed brother.

The craft then conferred Masonic rites upon

J. Campbell Thompson

as a courtesy to:
Stansbury Lodge No. 24 F.A.A.M.
Chillum,Maryland.

8:18PM lodge closed in ample form on the Master Mason degree.

Marvin Whitton

Marvin Whitton
Acting Master

LEXINGTON LODGE NO. 1, F. & A. M., LEXINGTON, KY.

CHARTERED 1788

DATE April 7,1969

Stated	MEETING	Franklin Stewart	Treasurer
E.B. Cochran	W. Master	John E. Hawkins	Secretary
William Marlowe	Senior Warden	Maynard McClain	Senior Steward
Harvey Reynolds	Junior Warden	Ralph Truman	Junior Steward
Walter Johnston	Senior Deacon	W.T. Jordan	Tiler
Wilbern Neeley	Junior Deacon	Homer Dash	Chaplain

7:30PM lodge opened in form on the MM degree with above officers and 21 other members present. Minutes of March 17th and 21st read and approved. Petitions received for initiation: John Willard Lewis and Jerry Dean Aske.
Petitions ballotted upon:Initiation and elected: Victor John Sabo Jr. William Morris Razor.Elected as a dual member William Edwin Parsons.
Rejected: Marion Robert Bunton;Willard Herdon Blythe and Donald Gene Moberly.

Bills duly ordered paid: Hugh Carnes 13.14;The Letter Shop 17.17.
Sick.Billy Ogger.Melvin McGuire injury;Bill Cockrell very ill.

Visitors None

8:25PM closed in form on the MM degree.

John E. Hawkins

John E. Hawkins Secretary

E B Cochran

E.B. Cochran Master

LEXINGTON LODGE NO. 1, F. & A. M., LEXINGTON, KY.

CHARTERED 1788

DATE April 21,1969

Stated	MEETING	Franklin Stewart	Treasurer
E.B. Cochran	W. Master	John E. Hawkins	Secretary
William Marlowe	Senior Warden	Maynard McClain	Senior Steward
Walter Johnston	Junior Warden	Lionel Williams	Junior Steward
Wilbern Neeley	Senior Deacon	W.T. Jordan	Tiler
Billy Ogger	Junior Deacon	Jess Hulett	Chaplain

7:30PM lodge opened in form on the MM degree with above officers and 26 other members present.Minutes of 4-7-69 read and approved.Petitions received:Initiation; Lloyd James Smith Jr.;Reinstatement;Cavin Ross Barnette;Waiver of Jurisdiction;Paul E. Cundiff.
Correspondence;Letter from Stansbury lOdge District of Columbia thankin the lodge for the funeral service given one of their brothers.
Bills duly ordered paid: Otho Ward 2.13;B&W Awning 29.40;Hugh Carnes 10.58.
7:50PM called to refreshment on the MM degree.
7:52PM opened in form on the FC degree. The following brothers were then examined and declared proficient by the lodge;Harley Reed Taylor; Jack Lamonte Yeaste;Joseph Terry Burch;Harvey Lee Douglas;Franklin Davis Rhodus;Stanley Arthur Morris and Kenneth David Marshall.
8:15PM closed without a date on the FC degree.
8:16PM called to labor on the MM degree.
Sick;The same brothers visited and reported on;Mount;Jones Gordon.
Visitors one from Florida and one from Kentucky.

8:26PM closed in form on the MM degree.

John E. Hawkins

John E. Hawkins Secretary

E. B. Cochran

E.B. Cochran Master

LEXINGTON LODGE NO. 1, F. & A. M., LEXINGTON, KY.

CHARTERED 1788

DATE May 4,1969

Called	MEETING		Treasurer
Marvin Whitton Acting	W. Master		Secretary
W.T. Jordan	Senior Warden		Senior Steward
E.B. Cochrna	Junior Warden		Junior Steward
	Senior Deacon		Tiler
	Junior Deacon	Orah Hamilton	Chaplain

8:00PM lodge opened in ample form on the MM degree at Kerr Brothers Funeral Home. Master announced the purpose of the called meeting was to confer Masonic Rites upon a departed brother.The craft then conferred the Masonic Rites upon;

Kenneth Leander Thurston

a member of this lodge since 1952.

8:20PM lodge closed in ample form.

Marvin Whitton

Marvin Whitton Acting Master

LEXINGTON LODGE NO. 1, F. & A. M., LEXINGTON, KY.

CHARTERED 1788

DATE May 5,1969

Stated	MEETING	Franklin Stewart	Treasurer
E.B. Cochran	W. Master	John E. Hawkins	Secretary
William Marlowe	Senior Warden	Billy Ogger	Senior Steward
Harvey Reynolds	Junior Warden	Maynard McClain	Junior Steward
Walter Johnston	Senior Deacon	W.T. Jordan	Tiler
Wilbern Neeley	Junior Deacon	Homer Dash	Chaplain

7:30PM lodge opened in form on the MM degree with above officers and 16other members present. Mintues of April 21 and May 4,1969 were read and approved as read.
Petitions received:Reinstatement; Claude A. Lessig Jr.
Petitons ballotted upon:Elected Robert Wiloiam Perdue
Reinstated: Lewis P. Ball.
Bills duly ordered paid: Letter Shop 118.71;Hugh Carnes 13.50.
A committee report was made on application of John L. Buckels to enter the Old Masons Home.After reading of the required resolution it was voted adopted by the lodge.
New business;After a discussion Brother Reymolds made a motion that the lodge become a member of the Lexington Credit Bureau.Motion passed.Any information to be obtained from this organization would be used as tool to determine the fitness of a candidate and not be used as a weapon.
Sick: Raymond Parkers son killed in a wreck.All others reported about the same.
Visitors:One from Florida and two from Ky. lodges.
8:31PM lodge closed in form on the MM degree.

John E. Hawkins
John E. Hawkins Sceratary

E.B. Cochrane
E.B. Cochran Master

LEXINGTON LODGE NO. 1, F. & A. M., LEXINGTON, KY.

CHARTERED 1788

DATE May 10,1969

Called	MEETING		Treasurer
Marvin Whitton Acting	W. Master		Secretary
W.T. Jordan	Senior Warden		Senior Steward
E.B. Cochran	Junior Warden		Junior Steward
	Senior Deacon		Tiler
	Junior Deacon	Orah Hamilton	Chaplain

2:15PM lodge opened in ample form on the MM degree at Lexington Cemetery.Master announced the purpose of the meeting was to confer Masonic rites upon a departed brother.The craft then confefrred Masonic rites upon:

CHESTER D. ADAMS
as a courtesy to Eminence Lodge No. 282
Brother Adams was an honoary member of this lodge.

4:45PM lodge closed in ample form on the MM degree.

Marvin Whitton

Marvin Whitton Acting Master

LEXINGTON LODGE NO. 1, F. & A. M., LEXINGTON, KY.

CHARTERED 1788

DATE May 10,1969

Called	MEETING		Treasurer
E.B. Cochran	W. Master	John E. Hawkins	Secretary
William Marlowe	Senior Warden		Senior Steward
Harvey Reynolds	Junior Warden		Junior Steward
Wilbern Neeley	Senior Deacon	W.T. Jordan	Tiler
Billy Ogger	Junior Deacon	Homer Dash.	Chaplain

4:00PM lodge opened in form on the MM degree above officers and 18 other memebrs present.Master announced the purpose of the meetin was to confer the MM degree upon several brothers.The following were then raised in short form:

Franklin Davis Rhodus	by Lewis McKinney
Harley Redd Taylor	by Jess Hulett
Harvey Lee Douglas	by Jess Hulett
Stanley Arthur Morris	by E.B. Cochran Master
Jack Lamont Yeaste	by Jess Hulett
Kenney David Marshall	by Wilbern Neeley J.D.
Joseph Terry Burch	by degreee team.

6:24PM called to refreshemnt on the MM degree.
7:30PM called to labor on the MM degree afetr a fine dinnner.
The craft tyen conferred the long form on Brother Burch.
Sick;Louis Michler;Bryan Gordon back in hospital.
Visitors: Florida one;Ky. 2

9:47PM lodge closed in form on the MM degree.

John E. Hawkins

John E. Hawkins Secretary

E.B. Cochran

E.B. Cochran Master

MASTER.....E. B. Cochran

S. W.....Wm C. Marlowe

J. W.....Walter Johnston

TREAS.....

SECT.....F. H. Stewart

S. D.....O. F. Ward

J. D.....N. Hart

S. S.....

J. S.....

TILER.....A. C. Brickey

11 others present

Lexington Lodge #1, F. & A. M. opened in a called meeting, Friday, May 16, 1969 at 7:30 PM.

Master Cochran announced the purpose of the meeting was for the Lodge to give an examination on the Master Mason Degree.

Brother Jess Hulett examined the following brothers on the Master Mason Degree: Jack Yeaste, Kenney Marshall, Harley Taylor, Harvey Douglas, Robert Horine, Jim Burch, Frank Rhodus and Stanley Morris.

By voice vote, it was determined to be the will and pleasure of this lodge to declare the brothers previously examined to be proficient in the lecture of the Master Mason Degree.

Compliments were offered to this class on their knowledge and appreciation was extended to Brother Hulett for his efforts in having this class ready in such short time.

Visitors acknowledged: 2 from Benton Lodge.

There being no further business, Lodge closed at 8:05 PM.

Franklin H. Stewart
F. H. Stewart
Acting Secretary

E. B. Cochran
E. B. Cochran
Master

LEXINGTON LODGE NO. 1, F. & A. M., LEXINGTON, KY.

CHARTERED 1788

DATE May 19,1969

Stated	MEETING	Franklin Stewart	Treasurer
E.B. Cochran	W. Master	John E. Hawkins	Secretary
William Marlowe	Senior Warden	Jack Yeaste	Senior Steward
Harvey Reynolds	Junior Warden	Kenny Marshall	Junior Steward
Wilbern Neeley	Senior Deacon	W.T. Jordan	Tiler
Maynard McClain	Junior Deacon	Jess Hulett	Chaplain

7:30PM lodge opene d in form on the MM degree with above officers and 16 other members present.Minutes of 5-569;5-10-69 and 5-16-69 read and approved.
Petitions received for initiation: James L. Baker and James Calvin Denny.
Petitions ballotted upon: Reinstatement: Cavin Ross Barnette
Elected to receive all three degrees:Bennie Lester Walker and Lloyd James Smith Jr.
Bills duly ordered paid: Bob Lomg 10.22;Jack Neeley 19.00; Boggs Insurance 47.00;Hugh Cranes 224.64;Jerry Dean Bradley 35.00.
Sick: Gordon,Mount an d Jones about the aame.Carl Records home after surgery.
Visitors: Ky. Lodges 4; Florida one.

8:10PM closed in form on the MM degree.

John E. Hawkins

John E. Hawkins Secretary

E.B. Cochran

E.B. Cochran Master

LEXINGTON LODGE NO. 1, F. & A. M., LEXINGTON, KY.

CHARTERED 1788

DATE June 2,1969

Called	MEETING		Treasurer
Marvin Whitton Acting	W. Master		Secretary
W.T. Jordan	Senior Warden		Senior Steward
Jess Hulett	Junior Warden		Junior Steward
	Senior Deacon		Tiler
	Junior Deacon	Orah Hamilton	Chaplain

11:00AM lodge opened in ample form on the Master Mason degree at the Lexington Cemeterey,Lexington, Kentucky.
Master announced the purpose of the meeting was to confer Masonic rites upon a departed brother.

The craft then conferred Masonic rites upon:

William G. Mooney

as a courtesy to Dleeta Lodge No. 145
Miami Springs,Florida.

11:30AM lodge closed in ample form.

Marvin Whitton

Marvin Whitton

LEXINGTON LODGE NO. 1, F. & A. M., LEXINGTON, KY.

CHARTERED 1788

DATE June 2,1969

Stated	MEETING	Franklin Stewart	Treasurer
E.B. Cochran	W. Master	John E. Hawkins	Secretary
William Marlowe	Senior Warden	Maynard McClain	Senior Steward
Harvey Reynolds	Junior Warden	Robert Renfro	Junior Steward
Walter Johnston	Senior Deacon	W.T. Jordan	Tiler
Wilbern Neeley	Junior Deacon	Homer Dash	Chaplain

7:30PM lodge opened in form on the MM degree with above officers and 25 other members present. Minutes of 5-16-69 were read and approved. Petition received for initiation: WIlliam Earl Clay.
Petitions ballotted upon: Reinstated: Wm Sam Rainey Jr.
Elected to receive all three degrees:
Winburn Lenair Mitchum; John Willard Lewis;
Harry Wertz Jones.
Bills duly ordered paid: Easley and Nelmes: 85.08;
Letter Shop 1.11; Bob Long 10.53.

Sick: L.N. Leonard and wife in hospital after a wreck.
Howard Wilkirson injured by car and is in Mayfair Manor.
Visitors none.

8:05PM closed in form on the MM dergee.

By Laws Committee:
John E. Hawkins
Franklin Stewart
Walter Johnston
Wilbern Neeley
William Marlowe

E.B. Cochran / John E. Hawkins

E.B. Cochran Master John E. Hawkins Seceratry

LEXINGTON LODGE NO. 1, F. & A. M., LEXINGTON, KY.

CHARTERED 1788

DATE June 14,1969

Called	MEETING		Treasurer
Marvin Whitton Acting	W. Master		Secretary
W.T. Jordan	Senior Warden		Senior Steward
E.B. Cochran	Junior Warden		Junior Steward
	Senior Deacon		Tiler
	Junior Deacon	Orah Hamilton	Chaplain

2:16PM lodge opened in ample form on the MM degree at Memorial Gardens Jessamine County,Ky. Master stated the purpose of the called meeting was to confer Masonic rites upon a departed brother.The craft then conferred Masonic rites upon:

James Barlow
as a courtesy to Ludlow Lodge # 478.

2:40PM lodge closed in ample form on the MM degree.

Marvin Whitton
Acting Master

LEXINGTON LODGE NO. 1, F. & A. M., LEXINGTON, KY.

CHARTERED 1788

DATE June 16,1969

Stated	MEETING	Franklin Stewart	Treasurer
E.B. Cochran	W. Master	John E. Hawkins	Secretary
William Marlowe	Senior Warden	~~Henry~~ Kenny Marshall	Senior Steward
Harvey Reynolds	Junior Warden	Franklin Rhodus	Junior Steward
Wilbern Neeley	Senior Deacon	W.T. Jordan	Tiler
Whitfield Tandy	Junior Deacon	Homer Dash	Chaplain

7:30PM lodge opened in form on the MM degree with above officers and 19 other members present.Mintues of 6-2-69 were read and approved.
Petition received for reinstatement:Lee J. Masterson
Bills duly ordered paid: Bob Long 10.57;Letter Shop 46.26.
7:55PM called to refreshment on the MM degree.
7:56PM opened in form on the EA degree.The EA degree was then conferred upon the following: Robert William Perdue;Victor John Sabo Jr.;William Morris Razor; Bennie Lester Walker;Lloyd James Smith Jr.;John Willard Lewis;Winburn Lenair Mitchum;and Harry Wertz Jones.
9:34PM closed without a date on the EA degree.
9:35PM called to labor on the MM degree.
Visitors: two from Ky lodges and one from Missouri.
Sick: Howard Wilirson better;L.N. Leonard home and improving.
At this point in the meeting the Junior Warden with the permission of the Master used to gavel to call the craft up and all sang happy birthday to the Masterwhich was a surprise to him.

9:47PM closed in form on the MM degree.

John E. Hawkins E.B. Cochran

John E. Hawkiss Secretary E.B. Cochran Master

LEXINGTON LODGE NO. 1, F. & A. M., LEXINGTON, KY.

CHARTERED 1788

DATE July 7,1969

Stated	MEETING	Franklin Stewart	Treasurer
E.B. Cochran	W. Master	John E. Hawkins	Secretary
Harvey Reynolds	Senior Warden	Melvin McGuire	Senior Steward
Walter Johnston	Junior Warden	Jess Hulette	Junior Steward
Wilbern Neeley	Senior Deacon	W.T. Jordan	Tiler
Billy Ogger	Junior Deacon	Homer Dash	Chaplain

7:30PM lodge opened in form on the MM degree with above officers and 15 other members present.Minutes of June 6th and 16th,1969 were read and approved.
Petition received for initiation: Joseph S. Hager
Investigate for Lodge 956 Robert E. Duncan and Kack M. Reeder.
Petitions ballotted upon: Waiver denied to Paul E. Cundiff
Elected to receive all three degrees:
James Lark Baker
Hames Calvin Denny
Jerry Dean Aske
Reinstated: Claude Alfred Lessig Jr. and Virgil Eugene Fyffe.
The committee appointed to investigate the fifty year award for Brother H. D. Coleman was dismissed after Brother Coleman asked that no further action be taken as he was convinced that the Grand Lodge records must be correct and he was not eligible for the ward.
Brother W.T. Jordan was elected as a representative to Grand Lodge in the event no logde officers were present.
Bills duly ordered paid: Letter Shop 14.55;Bob Long 9.30;John Hawkins 30.62.
Sick: Brother Leonard;Gordon;Kurtz reported on.

8:15PM lodge closed in form on the MM degree.

John E. Hawkins Secretary

E.B. Cochran Master

LEXINGTON LODGE NO. 1, F. & A. M., LEXINGTON, KY.

CHARTERED 1788

DATE July 16,1969

Called	MEETING		Treasurer
Marvin Whitton Acting	W. Master		Secretary
W.T. Jordan	Senior Warden		Senior Steward
E.B. Cochran	Junior Warden		Junior Steward
	Senior Deacon		Tiler
	Junior Deacon	Jess Hillette	Chaplain

3:50PM lodge opened in ample form on the ,MM degree at Hillcrest Cemeterey.Master announced the purpos of the meeting was to confer Masonic rite upon a departed brother.The crqft then conferred Masonic rites upon:

Marion E. Heaton

4:10PM lodge closed in ample form on the MM degree

Marvin Whitton

Marvin Whitton Acting Master

LEXINGTON LODGE NO. 1, F. & A. M., LEXINGTON, KY.

CHARTERED 1788

DATE July 21,1969

Stated	MEETING	None	Treasurer
E.B. Cochran	W. Master	John E. Hawkins	Secretary
Harvey Reynolds	Senior Warden	Maynard McClain	Senior Steward
Walter Johnston	Junior Warden	Kenny Marshall	Junior Steward
Wilbern Neeley	Senior Deacon	W.T. Jordan	Tiler
Billy Ogger	Junior Deacon	Jess Hulett	Chaplain

7:30PM opened in form on the MM degree with above officers and 12 other members present. Minutes of 7-769 and 7-16-69 read and approved.
Petitions received for initiation: Edwin Wayne Gregory and Roy Hickman Mays Jr.
A demit was issued to Charles Franklin Ambrose.
Bills duly ordered apid.Bob Long 9.67.
&
7:43 PM called to refreshment on the MM degree.
7:44PM opened in form on the EA degreea and examined the following who were decalred profocient;Robert William Perdue;Victor John Sabo Jr.; Lloyd James Smoth Jr.;Winburn Lenair Mitchum; and Harry Wertz Jones.
8:05PM closed without a adate on the EA degree.

8:06PM opened in form on the FC degree and conferred the degree on the above brothers.
9:38PM closed without a date on the FC degree.
9:39PM called to labor on the MM degree.
Sick: William Marlowe not feeling well.
Visitors: one from Cynthiana 16.One from Devotion 16o; two from Bath 55

9:45PM closed in form on the MM degree.

John E. Hawkins Secretary

E.B. Cochran Master

LEXINGTON LODGE NO. 1, F. & A. M., LEXINGTON, KY.

CHARTERED 1788

DATE August 4,1969

Stated	MEETING	Franklin Stewart	Treasurer
E.B. Cochran	W. Master	John E. Hawkins	Secretary
Marvey Reynolds	Senior Warden	Maynard McClain	Senior Steward
Walter Johnston	Junior Warden	None	Junior Steward
Wilbern Neeley	Senior Deacon	W.T. Jordan	Tiler
Billy Ogger	Junior Deacon	Homer Dash	Chaplain

7:30PM lodge opened in form on the MM degree with above officers and 14 other members present.
Petition received for initiation Billy Thomas Epperson.
Bills Easley and Nelmes 21.00.
Resolutin was read and approved that R. Cliff Wilder be authorized to vote the proxy of Lexington Lodge No. 1 in the election of directors of the Old Masons Home.

Sick. All doing about the same.

Visitors: None

7:57PM lodge closed in form on the MM degree.

John E. Hawkins

John E. Hawkins Secretary

E. B. Cochran

E. B. Cochran Master

LEXINGTON LODGE NO. 1, F. & A. M., LEXINGTON, KY.

CHARTERED 1788

DATE August 12, 1969

Called	MEETING		Treasurer
Marvin Whitton Acting	W. Master		Secretary
W.T. Jordan	Senior Warden		Senior Steward
E.B. Cochran	Junior Warden		Junior Steward
	Senior Deacon		Tiler
	Junior Deacon	Orah Hamilton	Chaplain

7:55PM lodge opened in ample form on the MM degree at Milwards Funeral Home on Southland Drive. Master announced the purpose of the meeting was to confer Masonic rite upon a departed brother.
The craft then conferred Masonic rites upon:

William C. Cockrell Jr. (COCKRELL)

8:20PM lodge closed in ample form on the MM degree.

Marvin Whitton

Marvin Whitton Acting Master

LEXINGTON LODGE NO. 1, F. & A. M., LEXINGTON, KY.

CHARTERED 1788

DATE August 18,1969

Stated	MEETING	Franklin Stewart	Treasurer
E.B. Cochran	W. Master	John E. Hawkins	Secretary
William Marlowe	Senior Warden	Billy Ogger	Senior Steward
Harvey Reynolds	Junior Warden	Maynard McClain	Junior Steward
Walter Johnston	Senior Deacon	W.T. Jordan	Tiler
Wilbern Neeley	Junior Deacon	Homer Dash	Chaplain

7:30PM opened in form on the MM degree with above officers and 25 other members present. Minutes of 8-4-69 and 8-12-69 were read and approved.
Bills duly ordered paid: Bob Long 9.56;Madison Flower Shop 21.00; William Marlowe 800.00;Grand Lodge of Ky. 8,537.00.
Petitions received: Affiliation;William T. Clark;Initiation: John Duncan Jeter Jr.;
Motion was made that the lodge not meet on the first Monday in September. Motion carried.
7:55PM called to refreshment on the MM degree.
7:57PM opened in form on the EA degree. Brother John Willard Lewis was then examined on the EA degree by Brother Otho Ward. He was declared proficient by the mogde.
8:10PM closed without a date on the EA degree.
8:12PM opened in form on the MM degree.Conferred the FC degree on Brother John Willard Lewis.
9:24PM closed without a date on the FC degree.
9:26PM called to labor on the MM degree.
Sick and distressed: Brother J.B. Howe lost his son in an auto wreck.Mrs. Charles Mount reported as very ill. Our other brothers in the various homes and hospitals reported on as about the same by Brother Orah Hamilton.
Visitors: One from Florida;One from Texas.
9:45PM closed in form on the MM degree.

* John E. Hawkins

John E. Hawkins Secretary

E.B. Cochran

E.B. Cochran Master

LEXINGTON LODGE NO. 1, F. & A. M., LEXINGTON, KY.

CHARTERED 1788

DATE September 15,1969

~~Stated~~	MEETING	Jess Hulett	Treasurer
E.B. Cochran	W. Master	John E. Hawkins	Secretary
William Marlowe	Senior Warden	Maynard McClain	Senior Steward
Walter Johnston ~~Harvery Reynolds~~	Junior Warden	Kenny Marshall	Junior Steward
Wilbern Neeley	Senior Deacon	W.T. Jordan	Tiler
Billy Oggger	Junior Deacon	Homer Dash	Chaplain

7:30PM opened in form on the MM degree with above officers and 20 other members present.Minutes of 8-18-69 read and approved.
Petitions received for initiation:Gene Cannon Harmon;Carrell Lee Eakle;and Naith Jones Lewis.
Bills duly ordered paid: JEHawkins 19.10;Letter Shop 116.54; Easley and Nelmes 84.00;Bob Long 11.36.
Motion made that the dues for 1968 and 1969 be remitted on Bruce Huff. Motion carried.
The proposed changes in the By laws were read for the first time. Action to be taken at the October 6,1969 meeting.
8:10PM called to refreshment on the MM degree.
8:12PM opened in form on the FC degree.Examined and declared proficient the following brothers:John Willard Lewis;Lloyd James Smith Jr.;Victor John Sabo Jr.;Robert William Perdue;Winburn Lenair Mitchum; and Harry Wertz Jones.
8:30PM closed without a date on the FC degree.
8:32PM opened in form on the EA degree and conferred upon the following: James Calvin Denny;Jerry Dean Aske;James Lark Baker ; Richard John Grana as courtesy to Camp Knox Lodge.
10:10PM closed wihtout a date on the EA degree.
10:12PM called to labor on the MM degree.
Sick: Walter Graham holding his own:Bob Meghee ok.Bryan Gordon doing ok.Those in the Mayfair Manor holding their own.
10:20PM closed in form on the MM degree.

John E. Hawkins

John E. Hawkins Secretary

E.B. Cochran

E.B. Cochran Master

LEXINGTON LODGE NO. 1, F. & A. M., LEXINGTON, KY.

CHARTERED 1788

DATE September 20, 1969

Called	MEETING	None	Treasurer
E.B. Cochran	W. Master	John E. Hawkins	Secretary
William Marlowe	Senior Warden	Kenny Marshall	Senior Steward
Harvey Reynolds Wilbern Neeley	Junior Warden	Robert Horine	Junior Steward
Wilbern Neeley	Senior Deacon	Jess Hulett	Tiler
Otho Ward	Junior Deacon	None	Chaplain

4:39PM lodge opened in form on the MM degree with above officers and 17 other members present. Master announced the purpose of the called meeting was to confer the MM degree upon several brothers.
The following were reaised in short form.
Harry Wertz Hones by E.B. Cochran Master
Winburn Lenair Mitchum by Wilbern Neeley J.D. with Dan Carden in West
Robert William Perdue by Cecil Sparks
Lloyd James Smith Jr. by John E. Hawkins P.M. ;Smiths father in the west
Victor John Sabo Jr. By Otho Ward P.M.
6:40 called to refreshment on the MM degree.
7:30PM called to labor on the MM degree after an eveningmeal.
The degree team then raised in long from: John Willard Lewis.
Several presentations wete then made to the newly raised brothers.

Sick: Bryan Gordon doing fine.

Visitors: seven from Ky. lodges.

9:52PM lodge closed in form on the MM dergee.

John E. Hawkins
John E. Hawkins Secretary

E. B. Cochran
E.B. Cochran Master

LEXINGTON LODGE NO. 1, F. & A. M., LEXINGTON, KY.

CHARTERED 1788

DATE October 5,1969

Called	MEETING		Treasurer
Marvin Whitton Acting	W. Master		Secretary
W.T. Jordan	Senior Warden		Senior Steward
E.B. Cochran	Junior Warden		Junior Steward
	Senior Deacon		Tiler
	Junior Deacon	Orah Hamilton	Chaplain

8:00PM lodge openee in ample form on the MM degree at Kerr Brother Funeral Home. Master ststed the purpose of the meeting was to confer Masonic rites upon a departed brother.
Craft then conferred masonic rite upon
Leslie Ervin Adams.

8:15Pm lodge closed in ample form.

Marvin Whitton

Marvin Whitton Acting Master

LEXINGTON LODGE NO. 1, F. & A. M., LEXINGTON, KY.

CHARTERED 1788

October 6,1969

DATE Stated

Stated	MEETING	FranklinStewart	Treasurer
E.B. Cochran	W. Master	John E. Hawkins	Secretary
William Marlowe	Senior Warden	Kenny Marshall	Senior Steward
Harvey Reynolds	Junior Warden	Robert Watts	Junior Steward
Walter Johnston	Senior Deacon	W.T. Jordan	Tiler
Maynard McClain	Junior Deacon	Homer Dash	Chaplain

7:30PM opened in form on the MM degree with above officers and 30 other members present.Minutes of 9-15-69;9-20-69and 10-5-69 were read and approved as read.
Petitions received for initiation: Gary Patrick Clark and Joseph F. White Sr.
Petitions ballotted upon:
Initiation and elected: William Earl Clay;Joseph Samuel Hager;
Reinstaed: Lee J. Masterson
Affilaited: William Terrell Clark
Rejected: Billy Thomas Epperson.
The recommended changes to the bylaws were presented by the committee and after several amendments which passed, the changes are were passed by the lodge.A copy of by laws changes added to these mintues.
Bills duly ordered paid: Otho Ward 3.32;Letter Shop 2.48;Oleika Temple 4.89;Masonic Joural 27.30;Bob Long 10.63;Hugh Carnes 184.61 and 152.26;Factory Services 10.50.
Motion was made and seconded that the dues of Jack Holbrook be remitted for 1968 and 1969.Motion carried.
The master then asked that all distinguished guests and visitors retire and be introdused to the lodge. Several of the Grand Bpdies were represented.
Sick: Bob McGhee ok;Walter Faulknre in Central Baptist Hospital; Charlie Mount very well;Lyndon Crockett recovering from throat surgery.

Vivitors: New York one; Kentucky one.

9:25PM closed in form on the MM dergeee.

John E. Hawkins

John E. Hawkins Secretary

E. B. Cochran

E.B. Cochran Master

Lexington Lodge No. 1, F. & A. M.
144 North Broadway P. O. Box 608
Lexington, Kentucky 40501

CORRECTIONS TO BY-LAWS LEXINGTON LODGE NO. 1, F. & A.M.

Correction #

1. Page 4. Jurisdiction change to read:
The Jurisdiction of this lodge shall be that as prescribed in the Book of Constitutions of the Grand Lodge of Kentucky.

2. Page 5. Article I, Section 2.: Delete last sentence reading:
Lodge shall be opened only once in one day.

3. Page 5. Article II, Section 1.: Change Lecturer to: Lecturers

4. Page 5. Article II, Section 2.: Add to end of paragraph:
The Junior Warden shall have passed the proficiency in the Master Mason Degree before his installation.

5. Page 6. Article II, Section 8.: Delete sentence: He shall procure and change to read:
He shall appoint and terminate committee members not otherwise provided for; decide questions of usage and law and questions of order, subject to appeal to the Grand Lodge only.

6. Page 6. Article II, Section 8.: Change Lecturer to: Lecturers

7. Page 7. Article II, Section 11.: Delete sentence reading:
He shall give bond, with a Surety Company as surety, approved by the Master.

8. Page 7. Article II, Section 12.: Delete the words by August 10th.

9. Page 7. Article II Section 12.: Delete entire second paragraph and change to read:
He shall report names and causes of suspensions, explusions and reinstatements to all Masonic bodies within this Jurisdiction and to all other bodies requiring good standing within a Blue Lodge as a prerequisite to membership. He shall promptly transmit copies of all by-laws and amendments thereto adopted by the lodge to the Grand Secretary; submit his books for an annual audit by June 1st.

Lexington Lodge No. 1, F. & A. M.
144 North Broadway P. O. Box 608
Lexington, Kentucky 40501

CORRECTIONS TO BE-LAWS LEXINGTON LODGE NO. 1, F. & A. M.

Correction #

9. Continued:
If the Secretary faithfully performs his duties, and delivers to his successor or to whom the lodge directs, his books and all property entrusted to him, he shall be paid One ($1.00) dollar per annum for each member of record as of December 31st.

9A. Page 8. Article II, Section 14A- Change salary to One Hundred ($100.00)

10. Page 9. Article III, Section 1.: Delete first sentence and add:
Dues, due and payable in advance on January 1st shall be $5.50 per annum plus all Grand Lodge dues and assessments.

11. Page 9. Article IV, Section 1.: Delete first paragraph and add:
The fees for the three degrees shall be One Hundred ($100.00) dollars. At least Seventy-Five ($75.00) dollars must accompany the petition for initiation; an additional fee of Fifteen ($15.00) dollars shall be paid before the conference of the Fellow Craft degree and a final fee of Ten ($10.00) dollars shall be paid before the conference of the Master Mason degree. A petition for affiliation shall be accompanied by a fee of Seven ($7.00) dollars.

12. Page 14. Article XI, Section 2.: Delete all and change to read:
After the reading of the minutes the order of business of this lodge shall be as follows unless changed by majority of the membership present.
1. Petitions to be presented
2. Petitions to be acted upon
3. Reports from Standing Committees
4. Reports from Select Committees
5. Correspondence
6. Bills for payment
7. Unfinished business

Lexington Lodge No. 1, F. & A. M.
144 North Broadway P. O. Box 608
Lexington, Kentucky 40501

CORRECTIONS TO BY-LAWS LEXINGTON LODGE NO. 1, F. & A. M.

12. Continued:
    8. New business
    9. Good of the order
    10. Recognition of visitors
    11. Sick and distressed
    12. Work

13. Page 14. Article XI, Section 4.: Delete all and change to read:
All normal expenditures of this lodge exceeding One Hundred ($100.00) dollars must be presented to the Finance Committee upon request by any member present prior to lodge approval.
All motions to acquire assets or to make donations by the lodge must be submitted to the Finance Committee before lodge approval. Any expenditure not recommended for approval by the Finance Committee can be passed by three-fourths majority of the members present. The Finance Committee shall consist of at least five (5) members.

14. Page 15. Article XI, Section 5.: Delete this section and change to read:
An annual audit must be made for the twelve months period ending December 31st.

15. Page 15. Article XI, Section 6.: Delete this section and change to read:
All By-Laws previous to this date, October 6, 1969, are hereby repealed.

16. Page 15. Article XI, Section 7.: Delete entire section.

LEXINGTON LODGE NO. 1, F. & A. M., LEXINGTON, KY.

CHARTERED 1788

DATE October 17,1969 Called

Called	MEETING		Treasurer
Marvin Whitton Acting	W. Master		Secretary
W.T. Jordan	Senior Warden		Senior Steward
E.B. Cochran	Junior Warden		Junior Steward
	Senior Deacon		Tiler
	Junior Deacon	Orah Hamilton	Chaplain

4:25PM lodge opened in ample form at the Richmond Cemetery.Master stated the purpose of the meeting was to confer Masonic rites upon a departed brother.The craft then conferred masonic rites upon

Donald John Borton. HORTON

4:55PM lodge closed in ample form on the MM degreee.

Marvin Whitton

Marvin Whitton Acting Master

LEXINGTON LODGE NO. 1, F. & A. M., LEXINGTON, KY.

CHARTERED 1788

DATE October 20,1969

Stated	MEETING	Franklin Stewart	Treasurer
E.B. Cochran	W. Master	John E. Hawkins	Secretary
William Marlowe	Senior Warden	Gene Manuel	Senior Steward
Harvey Reynolds	Junior Warden	Maynard McClain	Junior Steward
Walter Johnston	Senior Deacon	W.T. Jordan	Tiler
Wilbern Neeley	Junior Deacon	Homer Dash	Chaplain

7:30PM lodge opened in form on the MM degree with above officers and 22 other members present.Minutes of 10-6-69 and 10-17-69 were read and approved as read.
Petition received for affiliation: Roger Elwood Joiner.
Billss duly ordered paid: Cincinnati Regalia 263.10;Bob Long 9.35;Pepsi Cola 55.00;Gtand Lodge 42.00.
In order to clear up any error previously made it was duly moved and passed that a charge of $1.00 per member be made at the Past Masters dinner on 10-24-69.
Motion made and passed that the lodge not join the Credit Bureau.
The following were then examined on the MM and declared proficient. Winburn Lenair Mitchum;Victor Sabo Jr;Robert Wiiliam Perdue;A.C. Brickey;Harry Wertz Jones;and Lloyd James Smith Jr.
8:15PM called to refreshment on the MM degree.
8:19PM opened in form on the EA degree. Examined and declared proficient: William Morris Razor;James Calvin Denny;Jerry Dean Aske
8:35PM closed without a date on the EA degree.
8:36PM called to labor on the MM degree.
Sick: Walter Faulkner in the Mayfair Manor;Bryan Gordon in bed.
Visitors: One from Illinois.
8:55PM closed in form onthe MM degree.

John E. Hawkins

John E. Hawkins Secretary

E. B. Cochran

E.B. Cochran Master

LEXINGTON LODGE NO. 1, F. & A. M., LEXINGTON, KY.

CHARTERED 1788

DATE October 29,1969

Called	MEETING		Treasurer
Marvin Whitton Acting	W. Master		Secretary
W.T. Jordan	Senior Warden		Senior Steward
E.B. Cochran	Junior Warden		Junior Steward
	Senior Deacon		Tiler
	Junior Deacon	Jess Hulett	Chaplain

8:00PM lodge opened in ample form on the MM degree at Kerr Brothers Funeral Home,Lexingto. Master stated the purpose of the called meeting was to confer Masonic Rites upon a departed brother.The craft then conferred Masonic Rites upon:

Robert Stivers.

8:15PM lodge closed in ample form on the MM degree.

Marvin Whitton

Marvin Whitton Acting Master

LEXINGTON LODGE NO. 1, F. & A. M., LEXINGTON, KY.

CHARTERED 1788

DATE November 3, 1969

Stated	MEETING	Franklin Stewart	Treasurer
William Marlowe Acting	W. Master	John E. Hawkins	Secretary
Harvey Reynolds	Senior Warden	Maynard McClain	Senior Steward
Walter Johnston	Junior Warden	None	Junior Steward
Wilbern Neeley	Senior Deacon	W.T. Jordan	Tiler
Billy Ogger	Junior Deacon	Homer Dash	Chaplain

7:30PM opened in form on the MM degree with above officers and 28 other members present.Minutes of 10-20-69 and 10-29-69 were read and approved as read.
A report was made by the Junior Warden as to the recent very successful past masters night.
It was reported that the by laws as amended were approved except for the by law of this lodge being in conflict with the Grand Lodge in regard as to election night falling on a Sunday or holiday.The committee was advised as to getting bids,quanity to be printed, method of distribution etc and to make a report at a stated meeting.
Bills duly ordered paid:Harvey Reynolds 141.56;OES 110-157.00; Oleika Temple 25.00;Keystone Printery 87.05;All Foods Inc. 4.00; Easley and Nelmes 75.60;M&B Food Inc. 31.92;Kroger 16.17;Bob Long 9.85;Hurst Primting 13.60;John E. Hawkins 9.42.
Master Cochran was asked to retire from the lodge at which time the following action was taken by motion and passed.A gift to be purchased for the outgoing Master not to exceed 125.00.

Sick: PGM Duley passed away.Howard Wilkirson at home and better.

Good of the Order: As your Secretary I would like to say that the past five years have been most enjoyable to me and an honor that I will always remeber and cherish but there comes a time when a person must reflect and make certain decisions.My business committments have become so great that I am no longer able to devote the time required to being Sceratry--- and time it is my brothers as the Secretary must work extra hours in order to be ready for meetings. Much more than he did a few years ago.It is with regret that I announce that I will not seek the nomination and election to the office of Secretary this coming December 27th.Thank you very much for your kindness and considerations.
Visitors:None.
8:20PM closed in form on the MM degree.

John E. Hawkins

John E. Hawkins Secretary

William C. Marlowe

William Marlowe Acting Master

LEXINGTON LODGE NO. 1, F. & A. M., LEXINGTON, KY.

CHARTERED 1788

DATE November 17,1969

Stated	MEETING	Franklin Stewart	Treasurer
E.B. Cochran	W. Master	John E. Hawkins	Secretary
William Marlowe	Senior Warden	Billy Oggger	Senior Steward
Harvey Reynolds	Junior Warden	Maynard McClain	Junior Steward
Walter Johnston	Senior Deacon	W.T. Jordan	Tiler
Wilbern Neeley	Junior Deacon	Homer Dash	Chaplain

7:30PM lodge opened in form on the MM degree with above officers and 18 other members present. Minutes of 11-3-69 read and approved.Bills duly ordered paid: Bob Long 9.36;The Letter Shop 362.12.

Petitions ballotted upon: for affiliation-elected Roger Elwood Joiner. Reinstated James Lee Omohundro.Elected to receive all three degrees; Roy Hickman Mays Jr.;John Duncan Jeter jr;Carrell Lee Eakle;Gene Cannon Harmon;Edwin Wayne Gregory.

The committee on Russell Johnson to eneter the Old Masons Home made a report and they felt that Brother Johnson did not want to eneter the Home at this time and asked that they be dismissed.The Master then dismissed this committee.

8:15PM called to refresjment on the MM degree.
8:18PM opened in form on the FC degree and conferred the degree upon : Jerry Deab Aske;James Calvin Denny and William Morris Razor.
9:35PM closed without a date on the FC degree.

9:39PM called to labor on the MM degree.

Sick: LeoMaDaniel ill and at home.

Visitors: none.

9:47PM closed in form on the MM degree.

John E. Hawkins

Joh E. Hawkins Secretary

E. B. Cochran

E.B. Cochran Master

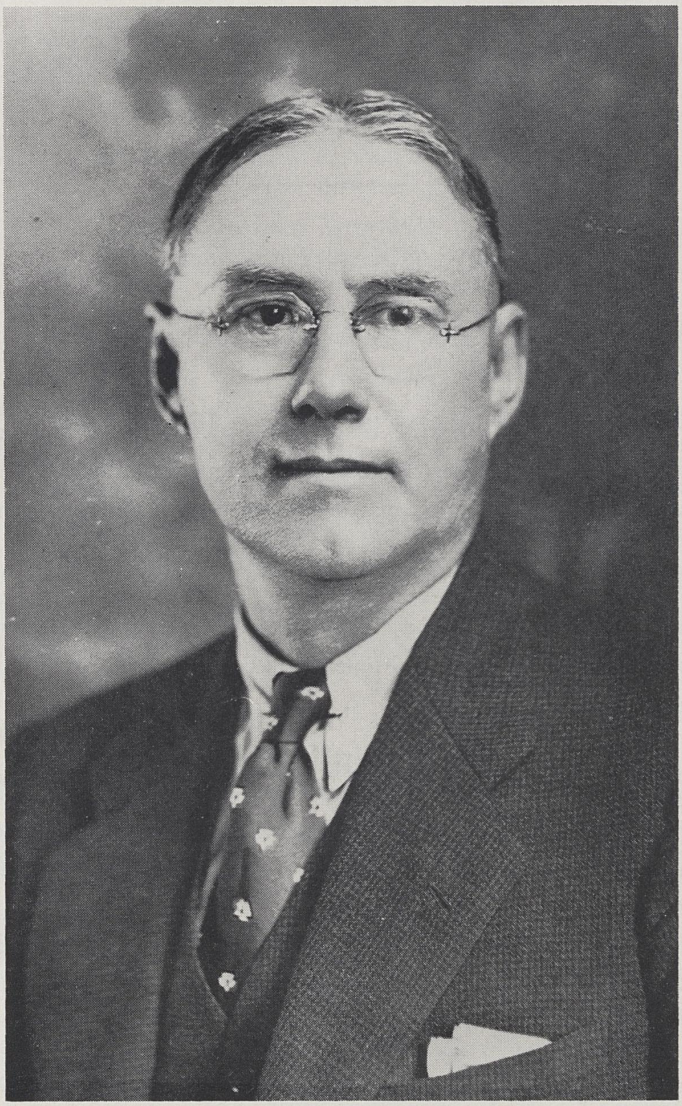

Charles Phillips Duley

Born: August 31, 1882 Died: November 1, 1969

Grand Master, Grand Lodge of Kentucky — 1938-1939

The Most Worshipful Grand Lodge of Kentucky
Free and Accepted Masons

Office of the Grand Master

Frankfort, Kentucky, November 17, 1969

To the Officers and Brethren of the Most Worshipful Grand Lodge of Kentucky, Free and Accepted Masons, and its subordinate lodges, and to all Masons to whom these presents may come, this sorrowful greeting:

MY DEAR BRETHREN:

It is with sincere regret and a deep sense of loss that I am called upon to announce to you the passing of our beloved and honored brother, Right Worshipful

Charles Phillips Duley

Past Grand Master of Masons in Kentucky who was called from his earthly labors on Saturday, November 1, 1969.

Funeral services were held in Morehead United Methodist Church on Tuesday, November 4, 1969 with Rev. Lawrence R. Buskirk officiating, assisted by Dr. Homer L. Moore.

The Grand Lodge was represented by Carroll M. Curtis, Grand Master; Robert M. Wilhite, Jr., Grand Junior Warden; Joe L. Hamilton, Grand Treasurer; J. C. McClanahan, P.G.M., Grand Secretary; Past Grand Masters Fred M. Gross, Marvin S. Whitton, Thomas Burchett, Jr. and James B. Patrick; James M. Fraley, District Deputy Grand Master of District No. 37.

Brother Duley was born in Flemingsburg, Kentucky on August 31, 1882, the only son of Hiram and Amelia Phillips Duley. He was educated in the public schools of Flemingsburg where he graduated from high school. He attended Kentucky Wesleyan College and completed a business course at Bryant and Stratton in Louisville, Kentucky. He was an accountant with Lee Clay Products Company of Clearfield, Kentucky.

On June 22, 1907 he married Miss Amy Garnett and to this union two daughters were born—Amelia and Charlotte.

Brother Duley was very active in the affairs of the Methodist Church and he said many times, "next to my church, I feel that Masonry is the greatest institution on earth and doing more for the uplift of mankind."

LODGE: Received the Degrees in Salt Lick Lodge No. 682. Initiated May 9, 1914, Passed June 7, 1914, Raised July 5, 1914, was admitted to Morehead Lodge No. 654 on February 9, 1918. He was elected Master of Salt Lick Lodge No. 682 in December of 1915 and was elected Master of Morehead Lodge No. 654 in December, 1928.

GRAND MASTER: 1938-1939.

ROYAL ARCH: Mount Horeb Chapter No. 21 on July 7, 1919 and then became a Charter Member of Morehead Chapter No. 168 and served as its first High Priest.

ROYAL AND SELECT MASTERS: Mt. Sterling Council No. 45 on June 28, 1928. Super Excellent Degree on April 18, 1935.

COMMANDERY: Montgomery Commandery No. 5, Mt. Sterling on March 20, 1920 and was elected Eminent Commander on March 25, 1927.

SHRINE: Oleika Temple, Lexington in 1922.

EASTERN STAR: Charter Member of Salt Lick Chapter No. 260 and later affiliated with Morehead Chapter No. 227 and served as Worthy Patron.

CONSISTORY: Grand Consistory of Kentucky, Louisville in May of 1940.

"One by one we miss the voices
That we loved so well to hear;
One by one their kindly faces
In the darkness disappear.
No one hears the door that opens,
Through which they pass beyond recall;
Soft as loosened leaves of roses,
One by one our loved ones fall."

Besides his widow, he is survived by two daughters, Mrs. Charlotte Slagel, Lexington, Kentucky and Mrs. Amelia McKinney, Aberdeen, Ohio, three grandchildren and 3 great-grandchildren.

As a tribute of love and respect for the memory of our departed brother, it is ordered that this memorial be read in each lodge of this Jurisdiction at the next stated communication after its receipt and that it be made a part of the records of the lodge.

Given under my hand and seal of the Grand Lodge of Kentucky this day and year first above written.

Carroll M. Curtis
Grand Master.

Attest:

J. C. McClanahan
Grand Secretary.

LEXINGTON LODGE NO. 1, F. & A. M., LEXINGTON, KY.

CHARTERED 1788

DATE Decemeber 1,1969

Stated	MEETING	Franklin Stewart	Treasurer
E.B. Cochrnan	W. Master	John E. Hawkins	Secretary
William Marlowe	Senior Warden	Billy Ogger	Senior Steward
Harvey Reynolds	Junior Warden	Maynard McClain	Junior Steward
Walter Johnston	Senior Deacon	W.T. Jordan	Tiler
Wilbern Neeley	Junior Deacon	Homer Dash	Chaplain

7:30PM lodge opened in form on the MM degree with above officers and 20 other members present. Minutes of 11-17-69 were read and approved.
Petition received for initiation: Paul Coomer
Petitions ballotted upon:Initiation and elected to receive all three degress. Naith Jones Lewis and John Loving Eldridge Jr.
Correspondence: Demits issued to Arville Zone Looney and Robert Paul Collier.

Bills duly ordered paid: BOb Long 9.48.

Motion made that we make our usual Christamas donations. Passed.
Old Mason Home 100.00; Widows and Orphans Home 100.00; Ed Robinson 25.00.

Sick: Bryan Gordon better.Theo Jones and Charles Mount doing ok.
Cecil Hardwick in the hospital.Vernon Adams home from hospital.

Visitors: Two.

8:12PM closed in form on the MM degree.

John E. Hawkins

John E. Hawkins Secretary

E. B. Cochran

E.B. Cochran Master

Wilbern House term expires 12-27-69
to Masonic Temple.

LEXINGTON LODGE NO. 1, F. & A. M., LEXINGTON, KY.

CHARTERED 1788

DATE December 2,1969

Called	MEETING		Treasurer
Marvin Whitton Acting	W. Master		Secretary
W.T. Jordan	Senior Warden		Senior Steward
E.B. Cochran	Junior Warden		Junior Steward
	Senior Deacon		Tiler
	Junior Deacon	Orah Hamilton	Chaplain

7:58PM lodge opened in ample form on the MM degree at Milwards Funeral Home. Masster announced the purpose of the meeting was to confer Masonic rites upon a departed brother. The craft then conferred Masonic Rites upon:

J.W. Worthington.

8:22PM lodge closed in ample form on the MM deggee.

Marvin Whitton

Marvin Whitton Acting Master

LEXINGTON LODGE NO. 1, F. & A. M., LEXINGTON, KY.

CHARTERED 1788

DATE Decemeber 7,1969

~~Called~~	MEETING		Treasurer
Marvin Whitton Acting	W. Master		Secretary
W.T. Jordan	Senior Warden		Senior Steward
E.B. Cochran	Junior Warden		Junior Steward
	Senior Deacon		Tiler
	Junior Deacon	Orah Hamilton	Chaplain

7:55PM lodge opened in ample form on the MM degree at Kerr Brother Funeral Home. Mastet announced the purpo se of the meeting was to confer Masonic Rites upon a departed Brother. The craft then conferred Masonic Rites upon:

R.S. McGhee.

8:15PM lodge closed in ample form on the MM degree.

Marvin Whitton

Marvin Whitton Acting Master

LEXINGTON LODGE NO. 1, F. & A. M., LEXINGTON, KY.

CHARTERED 1788

DATE December 13,1969

Called	MEETING		Treasurer
Marvin Whitton Acting	W. Master		Secretary
W.T Jordan	Senior Warden		Senior Steward
E.B. Cochran	Junior Warden		Junior Steward
	Senior Deacon		Tiler
	Junior Deacon	Orah Hamilton	Chaplain

10:40AM lodge opened in ample form on the MM degree at Lexington Cemetery. Master announced the purpose of the meeting was to confer Masonic rites upon a departed brother as a courtesy to Paintsville Lodge No.391. The craft then conferred Masonic rites upon
Nathan R. Williams.

11:30AM lodge closed in ample form on the MM degree.

Marvin Whitton
Acting Master

LEXINGTON LODGE NO. 1, F. & A. M., LEXINGTON, KY.

CHARTERED 1788

DATE December 15,1969

Stated	MEETING	Franklin Stewart	Treasurer
E.B. Cochran	W. Master	John E. Hawkins	Secretary
William Marlowe	Senior Warden	Billy Ogger	Senior Steward
Harvey Reynolds	Junior Warden	Maynard McClain	Junior Steward
Walter Johnston	Senior Deacon	William T. Jordan	Tiler
Wilbern Neeley	Junior Deacon	James Homer Dash	Chaplain

7:30PM lodge opened in form on the MM degree with above officers and 30 other members present.Minutes of 12-1-69;12-2-69;12-7-69 and 12-13-69 were read and approved as read.
Bills duly ordered paid: The Letter Shop 3.80;Easley and Nelmes 63.00; Otho Ward 143.19;Bob Long 22.76;Kenneth Anderson 200.00;Jess Hulett 100.00 W.T. Jordan 50.00 and Franklin Stewart 5.00.

7:55PM called to refreshment on the MM dergee.
7:57PM opened in form on the FC degree and examined the following who were then declared proficient by the lodge:William Morris Razor;James Calvin Denny;Jerry Dean Aske;Russell Leo Miller as a courtesy to Zarathada Lodge in Missouri.

8:20PM closed without a date on the FC degree.
8:23PM opened in form on the EA degree.The following were then admitted and EA degree was conferred: Carrell Lee Eakle;William Earl Clay;Joseph Samuel Hager;Edwin Wayne Gregory;John Duncan Jeter Jr.;Roy Hickman Mays Jr.;Naith Jones Lewis and John Loving Eldridge Jr.

10:05PM closed without a date on the EA degree.
10:07PM called to labor on the MM dergee.
Sick: Brother Jones and Mount doing very well.Bryan Gordon improving. Leo McDaniel improving.
Visitors: two from Ky. lodges.
The lodge congratulated Master Cochran for the fine job that he had done this past year.To be a past master of such a great lodge is an honor that those few who have it will ever forget---sentiments of Master and all past masters.
10:16PM closed in form on the MM degree.

John E. Hawkins

John E. Hawkins Secretary

E. B. Cochran

E.B. Cochran Master