LEXINGTON LODGE NO. 1, F. & A. M., LEXINGTON, KY.

CHARTERED 1788

DATE January 6, 1985

Called	MEETING		Treasurer
Marvin S. Whitton, P.G.M.	W. Master		Secretary
Robert E. Cleary, W.M.	Senior Warden		Senior Steward
E.B. Cochran, P.M.	Junior Warden		Junior Steward
	Senior Deacon		Tiler
	Junior Deacon	Walter S. Johnston	Chaplain

OPENING	7:27 p.m. Lodge opened in ample form on the M.M. Degree at Milward Funeral Home (Southland) in Lexington, Ky.
PURPOSE	The Master announced the purpose of this Called Meeting was to confer Masonic Rites upon a brother.
WORK	The Craft then proceeded to confer the Last Sad Rites upon Brother Leonard J. Desmond, a member of Lexington Lodge #1 F.&A.M..
CLOSING	7:45 p.m. Lodge closed in ample form on the M.M. Degree.

James H. Baxter

James H. Baxter, P.M., Secretary

Marvin S. Whitton

Marvin S. Whitton, P.G.M.
(Acting Master)

LEXINGTON LODGE NO. 1, F. & A. M., LEXINGTON, KY.

CHARTERED 1788

DATE January 7, 1985

Stated	MEETING	Whitfield Tandy, P.M.	Treasurer
Robert E. Cleary	W. Master	James H. Baxter, P.M.	Secretary
C. Thomas Hardigree	Senior Warden	Joel E. Baumgartner	Senior Steward
Stephen B. Westmeyer	Junior Warden		Junior Steward
Wayne N. Williams	Senior Deacon	Clifford Wallace	Tiler
Walter S. Johnston	Junior Deacon	Charles E. Christian	Chaplain

OPENING

7:30 p.m. Lodge opened in form on the M.M. Degree with the above Officers and 4 others present.

MINUTES

Minutes of December 27, 1985 were read and approved as read.

SELECT COMMITTEE REPORTS

Bro. Raymond O'Neal, P.M. called a meeting of the 200th. Anniversary Committee for January 29, 1985 at 6:00 p.m. Columbia Steak House (Downtown).
Bro. Johnston announced that the Masonic Educational Committee had procured the Grand High Priest to speak at our March 4th. Meeting.

CORRESPONDENCE

A letter from Bro. Carroll W. Bartley, D.D.G.M. stating that he would make his Official Vist on January 21, 1985.
A letter from Albany Lodge #206 F.&A.M. stating that they would place the name of Bro. John C. Bertram, P.M., Secretary in nomination for the Office of Grand Junior Warden at the 186th. Annual Communication.
A letter from Plumb Lodge #862 F.&A.M. stating that they would place the name of Bro. Floyd H. Booth, P.M., Secretary in nomination for the Office of Grand Junior Warden at the 186th. Annual Communication.

BILLS

The following bills were read and duly ordered paid.

1112	Old Masons' Home(In memory of Bro. John Bressler Howe)	$ 20.00
1113	Postmaster(33 Certified Mail & 1 package)	34.41
1114	Old Masons' Home(In memory of Bro. Leonard J. Desmond)	20.00
1115	Bank of Commerce(Purchase C.D. #80-2065)	10,000.00
1116	House of Eades(Officers Pocket Badges)	109.73
1117	Hurst Office Suppliers(Inv. #208501 & 02)	72.66
1118	Rosemont Drugs Inc.(Pictures)	51.97

UNFINISHED BUSINESS

The Master announced that he had looked into question posed by the Craft and that Bro. Frank Rose, Jr. had the minutes and Micro-film but was waiting for instructions on whom to deliver for coping, Bro. Shely has the P.M. pictures, and that the 2 pages of Lodge ownership was still missing.

NEW BUSINESS

Bro. Williams made a Motion that the Degree Team Paraphernalia be collected and if new or repaired paraphernalia was needed that a list be brought back to the Lodge for consideration. Motion second. Motion carried.

MINUTES

(Minutes of January 7, 1985 continued)

NEW BUSINESS (Conr'd.)

The Master appointed Bro. Wayne N. Williams, Bro. Joel E. Baumgartner, Bro. Charles E. Christian and Bro. Walter S. Johnston to the Committee on Degree Team Paraphernalia.

GOOD OF THE ORDER

Bro. Westmeyer stated that he would like to see the Lodge have a rabbit fry, not necessarily on a meeting night or at the Lodge Hall.
The Master asked Bro. Stephen B. Westmeyer to work out the details and report back to Lodge.
The Secretary read the names of our Brothers, who are 2 years delinquent in their dues and asked the Craft for assistance in getting these Brothers back in goodstanding.
The Master asked the Secretary to brake the list down and to distribute them to the Officers for collection.
The Master stated that there would be a practice session at 2:00 p.m. on Sunday, January 13, 1985 and asked all Line Officers to attend.

SICK AND DISTRESS

Bro. Johnston reported that Bro. J. Harrison Sallee was in Sayre Village Nursing Home, and that Bro. Norman Hart had lost his wife, an invalid for many years.
Bro. Secretary announced the pasing of Bro. John Bressler Howe and Bro. Leonard J. Desmond.
The Master announced that Lucille Ratliff could have visitors.

WORK

The Master gaveled all to the alter and lead Reobligation on the M.M. Obligation.

CLOSING

8:30 p.m. Lodge closed in form on the M.M. Degree.

James H. Baxter

James H. Baxter, P.M., Secretary

Robert C Neary

Master

LEXINGTON LODGE NO. 1, F. & A. M., LEXINGTON, KY.

CHARTERED 1788

DATE January 10, 1985

Called	MEETING		Treasurer
Marvin S. Whitton, P.G.M.	W. Master		Secretary
Maynard R. McClain, P.M.	Senior Warden		Senior Steward
Franklin H. Stewart, P.M.	Junior Warden		Junior Steward
	Senior Deacon		Tiler
	Junior Deacon	Walter S. Johnston	Chaplain

OPENING	7:15 p.m. Lodge opened in ample form on the M.M. Degree at Milward Funeral Home (Broadway) in Lexington, Ky.
PURPOSE	The Master announced the purpose of this Called Meeting was to confer Masonic Rites upon a brother.
WORK	The Craft then proceeded to confer the Last Sad Rites upon Bro. Walter J. Radden, a member of Lexington Lodge #1 F.&A.M..
CLOSING	7:50 p.m. Lodge closed in ample form on the M.M. Degree.

James H. Baxter

James H. Baxter, P.M., Secretary

Marvin S. Whitton

Marvin S. Whitton, P.G.M.
(Acting Master)

LEXINGTON LODGE NO. 1, F. & A. M., LEXINGTON, KY.

CHARTERED 1788

DATE January 13, 1985

Called	MEETING		Treasurer
Marvin S. Whitton, P.G.M.	W. Master		Secretary
Maynard R. McClain, P.M.	Senior Warden		Senior Steward
Franklin H. Stewart, P.M.	Junior Warden		Junior Steward
	Senior Deacon		Tiler
	Junior Deacon	Robert B. Horine	Chaplain

OPENING

7:15 p.m. Lodge opened in ample form on the M.M. Degree at Kerr Brothers Funeral Home in Lexington, Ky.

PURPOSE

The Master announced the purpose of this Called Meeting was to confer Masonic Rites upon a brother.

WORK

The Craft then proceeded to confer the Last Sad Rites upon Bro. James Albert Varney, a member of Lexington Lodge #1 F.&A.M..

CLOSING

7:54 p.m. Lodge closed in ample form on the M.M. Degree.

James H. Baxter

James H. Baxter, P.M., Secretary

Marvin S. Whitton

Marvin S. Whitton, P.G.M.
(Acting Master)

LEXINGTON LODGE NO. 1, F. & A. M., LEXINGTON, KY.

CHARTERED 1788

DATE January 21, 1985

Stated	MEETING	Whitfield Tandy, P.M.	Treasurer
C. Thomas Hardigree	W. Master	James H. Baxter, P.M.	Secretary
Richard W. Russell, P.M.	Senior Warden	Charles E. Christian	Senior Steward
Whitfield Tandy, P.M.	Junior Warden		Junior Steward
Wayne N. Williams	Senior Deacon	William Hiles	Tiler
Chester P. Care	Junior Deacon	Raymond F. Lee, Jr.	Chaplain

OPENING

7:45 p.m. Lodge opened in form on the M.M. Degree with the above Officers and 2 others present.

MINUTES

Motion made and second to dispense with reading of Minutes and any other unnecessary business. Motion carried.

PETITIONS TO BE ACTED UPON

The Petition of RONALD LESLIE TURNER for Initiation was received from the Committee. Motion made and second that the Committee be discharged with thanks and the ballot spread Result of the ballot RONALD LESLIE TURNER was elected to receive the Three Degrees of Masonry.

CORRESPONDENCE

An invitation to the Installation of Officers of Bluegrass Chapter, Order of DeMolay, Jan.27, 1985 at 2:30 p.m..
A letter from Falls City Lodge #376 F.&A.M. stating that they would be placing in nomination the name of Br. Richard C. Key P.M. for Grand Junior Warden at the 186th. Annual Communication of the Grand Lodge of Kentucky, F.&A.M..
A letter from the Grand Lodge of Florida thanking Lexington Lodge #1 for courtesy work on Bro. Mark Thomas Shupe.
A letter from Larry J. Hopkins thanking the Lodge for his 25 Year Pin and photo, and sent a card with pictures of Masonic Presidents.
A note of appreciation from the Family of Bro. Walter Radden for emblem and Masonic Services.

BILLS

The following bill was read and duly ordered paid.

1119	Park & Recreation Dept.(Lease shelter #3 at Shillito Park for Family Fish Fry)	$ 15.00

NEW BUSINESS

The Master stated that Bro. Ted Walter had called and asked that he announce that $250,000.00 plus Realtor's fee had been offered for property at 144 N. Broadway, that a 45 day option at $2,000.00 was given with possession by April 1, 1985. And asked that the Lodge vote it's approval for the sale.
Bro. Baxter stated that a majority of the stockholders had already voted to sell, so there was very little we could do but make it unanimous. Second by Bro. Lee. Motion carried.

GOOD OF THE ORDER

Bro. Secretary read the names of Delinquent Members for the second time, list attached to MINUTES.

MINUTES

(Minutes of January 21, 1985 continued)

GOOD OF THE ORDER (Cont'd.)

The Master announced that Bro. Charles E. Christian had been appointed Jr. Deacon, Bro. Joel E. Baumgartner, Sr. Steward, Bro. Stephen D. Burns, Jr. Steward and Bro. Joseph S. Hager, P.M., Chaplain. And all will be installed at our first Stated Meeting in February.
It was announced that Bro.& Mrs. James M. Potter were the parents of an 81b.-6oz. daughter.

WORK

The Master announced that due to the bitter cold the work scheduled for tonight had been cancelled.

CLOSING

8:20 p.m. Lodge closed in form on the M.M. Degree.

James H. Baxter

James H. Baxter, P.M., Secretary

C. Thomas Hardigree

Acting Master

Lexington Lodge No. 1, F. & A. M.

P. O. Box 8096

Lexington, Kentucky 40533

The names listed below are delinquent Brothers, whose name was read in open Lodge for the second time.

M.M.	0029	William August Armstrong
	1399	George Pershing Barlow
	0112	Donald Thomas Bozarth
	0222	Carl Alford Coatney
	0238	Russell Carman Coomer
	0269	William Walter Cumby
	0353	Walter Rowland Elsey
	0360	Jerry McIntosh Estes
	0382	David Edwin Fischer
	0463	Thomas Montgomery Hadden
	0541	Joe E. Holleran, Jr.
	1480	Lonnie Dean Hostin
	0575	Kay Thomas Hukill
	0584	Lyman Lee Hunt, Jr.
	0680	James Frederick Leins
	0776	A.G. McGrannahan, III
	0807	Harold Francis Meredith
	0821	Melvin Douglas Miller
	0852	Raymond Morphew
	0885	Okie Nelson
	1141	J. Harrison Sallee
	1060	Hoyt Sanders
	1093	Audrey Thomas Sheets
	1099	Richard Simmons Shely, Jr.
	1191	Charles Norton Stratton
	1435	John Theodore Weissinger
	1353	John Raymond Wilson
E.A.	1561	Tony Lee Metcalf

Attest: James H. Baxter

James H. Baxter, P.M., Secretary

Meetings First and Third Monday of each month

LEXINGTON LODGE NO. 1, F. & A. M., LEXINGTON, KY.

CHARTERED 1788

DATE January 27, 1985

Called	MEETING		Treasurer
Marvin S. Whitton, P.G.M.	W. Master		Secretary
E.B. Cochran, P.M.	Senior Warden		Senior Steward
Franklin H. Stewart, P.M.	Junior Warden		Junior Steward
	Senior Deacon		Tiler
	Junior Deacon	Maynard R. McClain, P.M.	Chaplain

OPENING	7:10 p.m. Lodge opened in ample form on the M.M. Degree at Whitehall Funeral Home in Lexington, Ky.
PURPOSE	The Master announced the purpose of the Called Meeting was to confer Masonic Rites upon a brother.
WORK	The Craft then proceeded to confer the Last Sad Rites upon Bro. Roy Franklin Sharpe, a member of Lexington Lodge #1, F.&A.M.
CLOSING	7:52 p.m. Lodge closed in ample form on the M.M. Degree.

James H. Baxter

James H. Baxter, P.M., Secretary

Marvin S. Whitton

Marvin S. Whitton, P.G.M
(Acting Master)

LEXINGTON LODGE NO. 1, F. & A. M., LEXINGTON, KY.

CHARTERED 1788

DATE February 4, 1985

Stated	MEETING	Whitfield Tandy, P.M.	Treasurer
Robert E. Cleary	W. Master	James H. Baxter, P.M.	Secretary
C. Thomas Hardigree	Senior Warden	Joel E. Baumgartner	Senior Steward
Stephen B. Westmeyer	Junior Warden		Junior Steward
Wayne N. Williams	Senior Deacon	Charles W. Dietrich	Tiler
Charles E. Christian	Junior Deacon	Joseph S. Hager, P.M.	Chaplain

OPENING

7:45 p.m. Lodge opened in form on the M.M. Degree with the above Officers and 14 others present.

INTRODUCTIONS

Bro. Walter S. Johnston introduced Bro. Mark Shupe, a member of Cary B. Fish Lodge #346, Sarasota, FL., and Bro. Lee Taylor, S.W. of the American-Canadian Grand Lodge of Germany A.F.&A.M. to the Master and the Craft.
Bro. Taylor Made a short talk on Masonry in Germany, especially during the Hitler Regime, he told how the Lodge building were destroyed and Masons punished.
He told why and how the Masons used the Forget-me-not as identification and presented the Master with a Forget-me-not from the Grand Lodge of Germany.

INSTALLATION

Bro. Marvin S. Whitton, P.G.M. assisted by Bro. Whitfield Tandy, P.M., acting as Marshall installed Bro. Charles E. Christian as Jr. Deacon, Bro. Joel E. Baumgartner as Sr. Steward, and Bro. Joseph S. Hager, P.M. as Chaplain.

MINUTES

Minutes of January 6,7,10,13,21, and 27, 1985 were read and approved as read.

SELECT COMMITTEES

Bro. Westmeyer made a report on the Rabbit Fry. After which the Master appointed Bro. Christian and Bro. Robinson to assist Bro. Westmeyer.
Bro. Hardigree reported that Shelter #3 at Shillito Park had been leased for the Family Fish Fry from 4-7 p.m. on August 10, 1985.

CORRESPONDENCE

A note of appreciation from the Family of Bro. Benjamin F. Buckley, Jr.
A balance sheet from the Masonic Temple Association, Inc. with a 1984 Profit Distribution Check.
A card from Bro. Reed Harris, Jr., who is on Naval Duty in the Caribbean.
A letter from Cary B. Fish Lodge #346 of Florida thanking Lexington Lodge #1 for courtesies extended and ask the Master to present their Apron to Bro. Mark Thomas Shupe.
A letter from Harold W. Downard, Most Worshipful Grand Master announcing the dates of the You Asked For It Meetings and explanation of the Grand Lodge Awards.

MINUTES

(Minutes of February 4, 1985 continued)

BILLS

The following Bills were read and duly ordered paid.

1121	Easley & Nelmes Flowers,Inc.(Emb. for Bro. Radden, Bro. Varney, and Bro. Buckley)	$ 63.00
1122	Joel Baumgartner(Refreshments 2/4/85)	9.93
1123	Postmaster(100-22¢ Stamps)	22.00

GOOD OF THE ORDER

Bro. Secretary read the names of Delinquents for the third time. List attached to Minutes.
The Master announced that the F.C. Degree would be conferred at our February 18th. Meeting.

SICK AND DISTRESS

Bro. Shupe announced that Bro. Lee Tucker of Bluegrass Lodge had passed away.
Bro. Hager announced that Bro. Joe Holleran's Wife was in the Hospital.
Bro. Johnston announced that Bro. Platt was still living.
The Master announced that Bro. Charles Dietrich would be going in the St. Joseph Hospital.

WORK

8:37 p.m. Lodge called from Labor on the M.M. Degree to Refreshment preparatory to Opening on the E.A. Degree.
9:05 p.m. Lodge Opened in form on the E. A.
Bro. Wayne N. Williams assumed the East assisted by Bro. Robert E. Cleary-S.W., Bro. Stephen B. Westmeyer-J.W., Bro. C. Thomas Hardigree-S.D., Bro. Joel E. Baumgartner-J.D., and Bro. Charles E. Christian-S.S., conferred the First Section of the E.A. Degree upon RONALD LESLIE TURNER and TERRY KEITH UNDERWOOD.
Bro. Charles E. Christian gave the E.A. Charge.
Bro. Raymond L. O'Neal, P.M. examined BRO. HARRY ELWOOD ADAIR, JR. and BRO. VERNON STANLEY WASH on their E.A. Proficiency. Motion made and second that the Brothers be declared Proficient on the E. A.. By vote of the Lodge both were declared Proficient.
10:46 p.m. Lodge closed in form on the E.A. Degree.
10:48 p.m. Lodge called from Refreshment to Labor on the M.M. Degree.
The Worshipful Master presented Bro. Mark Shupe with his Masonic Apron as a courtesy to Cary B. Fish Lodge #346.
Bro. Shupe thanked the Lodge for all the courtesies extended to him by Lexington Lodge #1.

CLOSING

11:03 p.m. Lodge closed in form on the M.M.Degree.

James H. Baxter

James H. Baxter, P.M., Secretary

Robert E Cleary

Lexington Lodge No. 1, F. & A. M.

P. O. Box 8096

Lexington, Kentucky 40533

The brothers whose name appears below are delinquent and their names read for a third time in open Lodge.

M.M.	0029	William A. Armstrong
	1399	George Pershing Barlow
	0112	Donald Thomas Bozarth
	0222	Carl Alfred Coatney
	0238	Russell Carman Coomer
	0269	William Walter Cumby
	0353	Walter Rowland Elsey
	0382	David Edwin Fischer
	0463	Thomas M. Hadden
	0541	Joe E. Holleran, Jr.
	1480	Lonnie Dean Hostin
	0575	Kay thomas Hukill
	0584	Lyman Lee Hunt, Jr.
	0680	James F. Leins
	0776	A.G. McGrannahan, III
	0807	Harold F. Meredith
	0821	Melvin Douglas Miller
	0852	Raymond Morphew
	1141	J. Harrison Sallee
	1060	Hoyt Sanders
	1093	Audrey Thomas Sheets
	1099	Richard S. Shely, Jr.
	1191	Charles Norton Stratton
	1436	John T. Weissinger
	1353	John Raymond Wilson
E.A.	1561	Tony Lee Metcalf

Attest:

James H. Baxter

James H. Baxter, P.M., Secretary
February 4, 1985

Meetings First and Third Monday of each month

LEXINGTON LODGE NO. 1, F. & A. M., LEXINGTON, KY.

CHARTERED 1788

DATE February 18, 1985

Stated	MEETING	Whitfield Tandy, P.M.	Treasurer
Robert E. Cleary	W. Master	James H. Baxter, P.M.	Secretary
C. Thomas Hardigree	Senior Warden	Joel E. Baumgartner	Senior Steward
Stephen B. Westmeyer	Junior Warden		Junior Steward
Wayne N. Williams	Senior Deacon	Charles W. Dietrich	Tiler
Charles E. Christian	Junior Deacon	Joseph S. Hager, P.M.	Chaplain

OPENING

7:20 p.m. Lodge opened in form at Milward Funeral Home (Southland) in Lexington, Ky. With Bro. Marvin S. Whitton, P.G.M., acting as Master, Bro. C. Thomas Hardigree, S.W., Bro. Charles E. Christian, J.W., and Bro. Joel E. Baumgartner, Chaplin.
The Acting Master announced the purpose of the Meeting was to confer Masonic Rites upon a brother.
The Craft then proceeded to confer the Last Sad Rites upon Brother Lawrence M. Hinds, a member of Lexington Lodge #1.
7:50 p.m. Lodge called from Labor on the M.M. Degree to Refreshment.
7:57 p.m. Lodge called from Refreshment to Labor on the M.M. Degree.

MINUTES

Minutes of February 4, 1985 were read and approved as read.

PETITIONS TO BE RECEIVED

The Petition of JOHN ALLEN McKINNEY and WELDON SHOUSE for Affiliation were received and Committees appointed.

REPORT OF SELECT COMM.

Bro. Westmeyer reported that the Rabbit Fry would be put off until next Fall.
Bro. O'Neal, P.M. announced that the 200th. Anniversity Committee had met and would be coming back with a report to the Lodge in the near future.

CORRESPONDENCE

A letter from the Grand Lodge of Tennessee thru the Grand Lodge of Kentucky stating that Bro. Morrison Bush Prewitt was no longer a Dual-Member of Mountain City Lodge #549 Chattanooga, TN.

BILLS

The following bills were read and duly ordered paid.

1124	Postmaster(1 Yr. Rental on P.O. Box 8096)	$ 26.00
1125	William M. Batsel(Audit and 990 for 1984)	300.00
1126	Postmaster(125-2¢ Stamps)	2.50
1127	Happy The Glass Man(Replace glass in P.M. Frame)	16.68
1128	Masonic Temple Ass'n. Inc.(Rent thru 1985)	2,894.00
1129	Charles E. Christian(Refreshments 02/18/85)	29.10
1130	Old Masons' Home(In memory of Bro. Quinn)	20.00

NEW BUSINESS

Master announced that the Audit and 990 for 1984 had been made and would be presented to the Finance Committee.

GOOD OF THE ORDER

Bro. Williams examined BRO. WILLIAM MARK TANIS on his Master Mason Proficiency. Motion made and second to declare this brother proficient. By vote of the Lodge BRO. WILLIAM MARK TANIS was declared proficient.
Bro. Secretary announced the names of the delinquents and since none were here to show why they should not be suspended all were declare suspended with the exception of Bro. J. Harrison Sallee and William Walter Cumby. These brothers dues were remitted for 1984.
List of those suspended is attached to the MINUTES.

VISITORS

Introduced to the Master and the Craft, was Bro. Bud McGee, of Merce Lodge #777 of KY. and Bro. Jesse H. Westmeyer, Sr., P.M. of Versailles Lodge #7 of Versailles, IN.
Both were welcomed by the Master.

SICK AND DISTRESS

Bro. Secretary announced the passing of Bro. Lawrence M. Hinds and Bro. Wayne Williams announced the passing of his Grandfather.

WORK

8:47 p.m. Lodge called from Labor on the M.M. Degree to Refreshment preparatory to Opening on the F.C. Degree.
8:53 p.m. Lodge Opened in form on the F.C. Degree.
Bro. Stephen B. Westmeyer assumed the East, assisted by Bro. C. Thomas Hardigree-S.W., Bro. Charles E. Christian-J.W., Bro. Wayne N. Williams-S.D., Bro. Robert E. Cleary-J.D., and Bro. Joel E. Baumgartner-S.S., conferred the First Section of the F.C. Degree upon BRO. VERNON STANLEY WASH.
Bro. Wayne Williams gave the Staircase Lecture and Bro. Joel E. Baumgartner gave the Letter "G" Lecture.
10:02 p.m. Lodge closed in form on the F.C. Degree.
10:04 p.m. Lodge called from Refreshment to Labor on the M.M. Degree.
Bro. Ted Walter asked that anyone seeing ice on the sidewalk to please spread salt on it, as one lady had fallen.
10:14 p.m.

CLOSING

10:14 p.m. Lodge closed in form on the M.M. Degree.

James H. Baxter

James H. Baxter, P.M., Secretary

Robert E. Cleary

Master

LEXINGTON LODGE NO. 1, F. & A. M., LEXINGTON, KY.

CHARTERED 1788

DATE March 4, 1985

Stated	MEETING	Whitfield Tandy, P.M.	Treasurer
Robert E. Cleary	W. Master	James H. Baxter, P.M.	Secretary
C. Thomas Hardigree	Senior Warden	Joel E. Baumgartner	Senior Steward
Stephen B. Westmeyer, P.M.	Junior Warden		Junior Steward
Franklin H. Stewart,	Senior Deacon	W. Michael Pinkston	Tiler
Charles E. Christian	Junior Deacon	Joseph S. Hager, P.M.	Chaplain

OPENING

7:40 p.m. Lodge Opened in form on the M.M. Degree with the above Officers and 16 others present.

INTRODUCED

Introduced and welcomed were Bro. Ellery G. Chase, M.E. Grand High Priest, Grand Chapter of Kentucky, R.A.M., and Bro. John Keith, Committee on Religious Interest, Grand Lodge of Kentucky, F.&A.M..

MINUTES

Minutes of February 18, 1985 were read and approved as read.

REPORT OF STANDING COMMITTEES

Bro. Walter Johnston, Chrm. of The Masonic Educational Committee said he had procured the services of Bro. Chase to speak tonight on York Rite Masonry, Bro. Robert M. Sirkle, P.G.M., to speak on May 20th., and Bro. Edward Russell-Tutty to bring the Officers and Degree Team of the Bluegrass Chapter Order of DeMolay to put on Initiatory Work for the Lodge to observe.

CORRESPONDENCE

A note of appreciation from the Family of Bro. James H. Kays
A note of appreciation from the Family of Bro. Leonard J. Desmond.
A letter from Bro. Carroll W. Bartley, D.D.G.M. stating that he would make his Official Visit on March 18, 1985.

BILLS

The following bills were read and duly ordered paid.

1131	Walgreens (1200 Envelopes)	$ 6.30
1132	Easley & Nelmes (Emb. for Bros. Sharpe, Kays And Hinds)	63.00
1133	Keystone Printery (Inv. 85-0277,78,79)	1,224.44
1134	Joel Baumgartner (Refreshments 03/04/85)	13.48
1135	Bluegrass Chapter DeMolay (AD in Conclave Magazine)	100.00

GOOD OF THE ORDER

Bro. Russell-Tutty made a motion that the Lodge take and AD for $100.00 in the State DeMolay Conclave Magazine. Motion second. Motion carried.
The Master presented Bro. William Mark Tanis with his M.M. Proficiency Certificate.
Bro. Ellery Chase addressed the Craft on York Rite Masonry. Telling about the different Degrees and Orders, giving a history and their objectives.
Bro. John Keith spoke about the signs and their reference in the Bible.

MINUTES

(Minutes of March 4, 1985 continued)

SICK AND DISTRESS — Bro. Johnston reported Bro. OthoF. Ward ill. The Master reported that Bro. Charles Dietrich was taking treatment for his lungs.

CLOSING — 9:03 p.m. Lodge closed in form on the M.M. Degree.

James H. Baxter

James H. Baxter, P.M., Secretary

Robert E. Clancy

Master

LEXINGTON LODGE NO. 1, F. & A. M., LEXINGTON, KY.

CHARTERED 1788

DATE March 18, 1985

Stated	MEETING	Whitfield Tandy, P.M.	Treasurer
Robert E. Cleary	W. Master	James H. Baxter, P.M.	Secretary
C. Thomas Hardigree	Senior Warden	James P. Robinson	Senior Steward
Stephen B. Westmeyer	Junior Warden		Junior Steward
Wayne N. Williams	Senior Deacon	Clifford L. Wallace	Tiler
Charles E. Christian	Junior Deacon	Walter S. Johnston	Chaplain

OPENING

7:35 p.m. Lodge Opened in form on the M.M. Degree with the above Officers and 10 others present.

INTRODUCED

Introduced and welcomed were:
Bro. David R. Baldwin, Master, Robert M. Sirkle Lodge #954
Bro. Jack Hodges, a member of, " " " " "
Bro. Bill Giannasio, P.M., Scott Lodge #702
Received was Bro. Carroll W. Bartley, Worshipful D.D.G.M., District #25, Grand Lodge of Kentucky, F.&A.M. Bro. Bartley was given Public Grand Honors and escorted to the East. Bro. Bartley thanked the Craft and seated the Craft.

MINUTES

Minutes of March 4, 1985 were read and approved as read.

PETITIONS TO BE ACTED UPON

The Petition of JOHN ALLEN McKINNEY and WELDON SHOUSE for Affiliation were received from the Committees.
Motion made and second that the Committees be discharged with thanks and the ballot spread. Motion second. Motion carried. Result of the ballot, BRO. JOHN ALLEN McKINNEY and BRO. WELDON SHOUSE were elected to membership in Lexington Lodge #1 by Affiliation.

STANDING COMMITTEES

Bro. Walter Johnston announced that he had procured Bro. Robert R. Hagan, M.W.&O. H. Administrator to speak to the Lodge on April 15th..
Bro Chester Care announced that the Party interested in purchasing the building had asked for a 6 Month extension of their Option, that they might seek Government Monies and Zoning changes.
Bro. Care stated that a Meeting of the M.T.A. had been called for March 20, 1985 for discussion on this matter.

SELECT COMMITTEES

Bro. Williams reported that all the details on the Degree Team Paraphernalia had not been completed, but he would try to finalize it before our April Meeting.

CORRESPONDENCE

A letter from Manatee Lodge #31, Bradenton, FL. stating that due to a conflict in scheduling, that they were unable to confer the Last Sad Rites upon Bro. William O. Quinn a Member of Lexington Lodge #1, but had incurred expenses of $5.00.

MINUTES

(Minutes of March 18, 1985 continued)

Page II

BILLS

The following bills were read and duly ordered paid.

1136	Manatee Lodge #31 (Phone Calls)	$ 5.00
1137	James H. Baxter (2 Address Corrections, typing paper, & 100-2¢ Stamps)	3.64
1138	Charles E. Christian (Refreshments 03/18/85)	20.00

GOOD OF THE ORDER

Bro. Care suggested that we should try to assist our brothers visiting during the N.C.A.A. Basketball Games.
Bro. Jack Hodges spoke to the Lodge on Drug Abuse by Children and encourage the District to have a Drug Awar Program.

SICK AND DISTRESS

Bro. Secretary announced the passing of Bro. John Harold Armstrong.
The Master reported on Bro. Charles W. Dietrich's condition after therapy.

WORK

8:45 p.m. Lodge called from Labor on the M.M. Degree to Refreshment preparatory to Opening on the E.A. Degree.
8:48 p.m. Lodge opened in form on the E.A. degree.
Bro. Raymond L. O'Neal, P.M., examined BRO. RONALD LESLIE TURNER and BRO. TERRY KEITH UNDERWOOD on their E.A. Proficiency.
Bro. Williams made a motion that these Brothers be declared proficient. Motion second. By vote of the Lodge both were declared Proficient.
9:17 p.m. Lodge closed in form on the E.A. Degree.
9:25 p.m. Lodge Opened in form on the F.C. Degree.
Bro. James Lewis examined BRO. VERNON STANLEY WASH on his F.C. Proficiency.
Bro. Williams made a motion that this Brother be declared Proficient. Motion second. By vote of the Lodge BRO. VERNON STANLEY WASH was declared Proficient.
Bro. Westmeyer stated that there would be practice at 3:00 p.m. on Sunday before conferral of F.C. Degree April 1st..
9:45 p.m. Lodge closed in form on the F.C. degreee.
9:47 p.m. Lodge called from Refreshment to Labor on the M.M. Degree.
Bro. Jack Hodges thanked the Lodge for allowing him to speak on Drug Abuse and hoped that the Lodge would assist in forming a District Drug Awareness Program.
Bro. Giannasio, P.M. stated that he was glad to be here and invited all to atend the District Meeting at Stamping Ground
Bro. Baldwin stated that he was impressed by the E.A. & F.C. Proficiency and invited all to Robert M. Sirkle Lodge Meetings, while he is Master.
Bro. Bartley, D.D.G.M. spoke about the Grand Master's desire that Masons become active in Church, Youth Groups and set an example for the world to see. He reminded all of the You Asked For It Meeting at Harrodsburg on April 9th. and the District Meeting on June 8th.
Bro. Johnston announced that he had served as K.S. in each of the Lodges represented.

CLOSING

10:03 p.m. Lodge closed in form on the M..M. Degreee.

James H. Baxter, P.M., Secretary

Master

THE GRAND LODGE of KENTUCKY, F. & A. M.

M.·.W.·.HAROLD W. DOWNARD, Grand Master

District No. 25

Carroll W. Bartley
Deputy's name (Please print)

I visited Lexington Lodge No. 1, Town of Lexington County of Fayette

on Monday Mar. 18 1985, and submit the following report: Total membership to date? 1126

Total Present? 22 (19-M.M. 1-F.C 2-E.A)

Regular Officers Present (Circle) WM, SW, J.W., Treas., Secy., S.D., J.D., S.S., J.S., Tiler, Chap.

(State): The lodge whose Master has all eleven (11) officers, as set by Section 72 of the Constitution, plus five (5) members present at the District Meeting will receive an award. Make up will be allowed.

Number of stated meetings during the calendar year 1984. 23

Was Lodge represented at the last District Meeting? Yes

Does the lodge have a Masonic Educational Committee? Yes. If no, why not? _____

Does the lodge have a committee for contacting the Entered Apprentices and the Fellow Crafts who have not advanced? Yes. If not, make a suggestion to the Master so that these Brothers may be encouraged to advance.

Does the lodge have an up-to-date Book of Constitutions in the lodge room? Yes.
If not urge them to do so.

Does the Secretary, upon receipt of the constitutional changes, read the changes to the lodge, and are they discussed so that all present understand the changes? Yes.

Does the Master hold his proficiency card? Yes Does the S.W.? Yes J.W.? Yes (Section 76.)

When does the Secretary mail dues notices? Oct. When does the lodge suspend delinquent members? Feb. Does Secretary use the suspension forms? Yes. (See sample, Constitution, p. 169).

Does the lodge have a committee on suspensions? Yes. If so, do they make personal contact for the elimination of Non-payment of Dues? Yes. Do they contact those who have been suspended for Non-payment of Dues? No.

The Grand Master is requesting a list of all members up for suspension, as he wants to write them a personal letter. These lists need to be sent three months before the date of suspension. Do not send the names of those of whom you do not have a correct address. Personal contact by the Master or Secretary is the best way to collect dues.

(State): (Master and Secretary, are you aware that the annual return **must** be mailed as soon as possible after its reception? Also, the remittance for Grand Lodge dues and assessments **must** be in the Grand Secretary's office on or before September 1st to avoid penalty of $1.00 per day for each delinquency.) (Sec. 139).

Master, are you aware that you must attend the District Meeting in your District? Yes
(Sec. 83 (7).

Does the Secretary and/or Treasurer give a regular financial report to the lodge? Yes.

Is a complete audit given and made a part of the minutes? Yes. (Sec. 137) (District Deputy read Sec. 137 to Lodge).

Does the Lodge know the proper procedure for admitting members to the Homes? Yes.

Does the Lodge have recommendations on subjects and methods for conducting District Meetings? No.
Encourage them to comment and list suggestions on back of this report.

For the District Deputy:

Does peace and harmony reign within the Lodge? Yes

Did the lodge have any suggestions or recommendations to make to the Grand Lodge for the good of the order?
If yes, use back of this report form. No

(District Deputy encourage comments.)

Lodge's Copy

Lexington No 1 would like to do away with the bus trip to our homes.

LEXINGTON LODGE NO. 1, F. & A. M., LEXINGTON, KY.

CHARTERED 1788

DATE April 1, 1985

Stated	MEETING	Whitfield Tandy, P.M.	Treasurer
Robert E. Cleary	W. Master	James H. Baxter, P.M.	Secretary
C. Thomas Hardigree	Senior Warden		Senior Steward
Stephen B. Westmeyer	Junior Warden		Junior Steward
Wayne N. Williams	Senior Deacon	Joel E. Baumgartner	Tiler
Charles E. Christian	Junior Deacon	Joseph S. Hager, P.M.	Chaplain

OPENING

7:30 p.m. Lodge opened in form on the M.M. Degree with the above Officers and 5 others present.

MINUTES

Motion made by Bro. Tandy, that we dispense with the reading of the Minutes and any other unnessary business. Motion second. Motion carried.

BILLS

The following bills were read and duly ordered paid.

1139	Charles W. Dietrich(Tiler's Salary 1984)	$ 50.00
1140	Easley & Nelmes(Emb. for Bro. Armstrong)	21.00
1141	Joel E. Baumgartner(Refreshments 04/01/85)	14.97

SICK AND DISTRESS

Bro. Hager reported that his Brother was in Walter Reed Hospital in serious condition and asked that we remember him in our prayers.

Bro. Westmeyer reported that Bro. Bert Kelly, who had visited our Lodge when Bro. Westmeyer was Raised, had passed away. Bro. Kelly was a member of 11 Lodges in Indiana and will surely be missed.

Bro Secretary reported that Bro. Walter Johnston was under the weather and unable to attend tonight.

The Master asked that we remember these Brothers in our prayers along with Bro. Charles W. Dietrich.

WORK

7:41 p.m. Lodge called from Labor on the M.M. Degree to Refreshment, preparatory to Opening on the F.C. Degree.

7:46 p.m. Lodge Opened in form on the F.C. Degree.

Bro. Stephen B. Westmeyer assumed the East assisted by Bro. C. Thomas Hardigree, S.W., Bro. Robert E. Cleary, J.W., Bro. Wayne N. Williams, S.D., Bro. Charles E. Christian, J.D. and Bro. Joel E. Baumgartner, S.S. conferred the 1st. Section of the F.C. Degree upon BRO. RONALD LESLIE TURNER and BRO. TERRY KEITH UNDERWOOD.

Bro. Charles E. Christian gave the Staircase Lecture and Bro. Joel E. Baumgartner gave the Letter "G" Lecture.

8:58 p.m. Lodge Closed in form on the F.C. Degree.

9:00 p.m. Lodge called from Refreshment to Labor on the M.M. Degree.

GOOD OF THE ORDER

Bro. Sparks, P.M., reported that the M.T.A. had received a $2,000 check forfieted on option to purchase building. And that a 6 month option had been given at $1,000 per month.

GOOD OF THE ORDER (Continued)	Bro Secretary reminded all of the Section #7 Meeting to be held in Harrodsburg at Mercer #777 Lodge on April 9, 1985. Bro. Secretary also announced that he would be going to Plumb Lodge #862 for their Oyster Stew Dinner and Meeting honoring the Secretary and Treasurer and invited riders that may wish to accompany him.
CLOSING	9:11 p.m. Lodge closed in form on the M.M. Degree.

James H. Baxter

James H. Baxter, P.M., Secretary

Robert E. Avery

Master

LEXINGTON LODGE NO. 1, F. & A. M., LEXINGTON, KY.

CHARTERED 1788

DATE April 11, 1985

Called	MEETING		Treasurer
Marvin S. Whitton, P.G.M.	W. Master		Secretary
E.B. Cochran, P.M.	Senior Warden		Senior Steward
Franklin H. Stewart, P.M.	Junior Warden		Junior Steward
	Senior Deacon		Tiler
	Junior Deacon	Maynard R. McClain, P.M.	Chaplain

OPENING	11:00 A.M. Lodge opened in ample form on the M.M. Degree at Lexington Cemetery in Lexington, Kentucky.
PURPOSE	The Master announced the purpose of this Called Meeting was was to confer Masonic Rites upon a brother.
WORK	The Craft then proceeded to confer the Last sad Rites upon Brother Charles W, Bradshaw, a member of Lexington Lodge #1, F.&A.M..
Closing	11:25 A.M. Lodge closed in ample form on the M.M. Degree.

James H. Baxter

James H. Baxter, P.M., Secretary

Marvin S. Whitton

Marvin S. Whitton, P.G.M.
(Acting Master)

LEXINGTON LODGE NO. 1, F. & A. M., LEXINGTON, KY.

CHARTERED 1788

DATE April 15, 1985

Stated	MEETING	Whitfield Tandy, P.M.	Treasurer
Robert E. Cleary	W. Master	James H. Baxter, P.M.	Secretary
Stephen B. Westmeyer	Senior Warden		Senior Steward
Wayne N. Williams	Junior Warden		Junior Steward
Charles E. Christian	Senior Deacon	William Mark Tanis	Tiler
Richard W. Russell, P.M.	Junior Deacon	Edward B. Aylward, P.M.	Chaplain

OPENING

7:30 p.m. Lodge opened in form on the M.M. Degree with the above Officers and 2 others present.

MINUTES

Minutes of March 18, April 1, and April 11, 1985 were read and approved as read.

REPORT OF SELECT COMM.

Bro. Raymond L. O'Neal reported that Bro. A.D. Langford, P.M. and Bro. Maynard R. McClain had been added to assist with the 200th. Anniversary Program.

Bro. O'Neal said that all Masons in Kentucky would be invited especially the Presiding Officer in all Bodies. And that a special effort would be made to have the Grand Lodge of Virginia present as Lexington Lodge was Chartered in 1788 as Lexington Lodge #25 of Virginia.

Bro. O'Neal said that the Committee would try to have an outside summer event and a special event at the Past Masters' Dinner.

Bro. O'Neal made a motion that the Committee be allowed to remove materials from the safety deposit box for study if a receipt was given to the Treasurer. Motion second. Motion carried.

Bro. Williams reported that the Degree Team needed 20 pairs of sandals, 2 suits of extra large pajamas, and that all Fellowcraft Uniforms and pajamas needed cleaning.

Bro. Williams made a motion that we purchase the sandals and the pajamas, and also that dirty uniforms and pajamas be cleaned. Motion second. Motion carried.

CORRESPONDENCE

A letter from the Northern Kentucky Low Twelve Club requesting the address of Bro. Beverly Reed.

BILLS

The following bills were read and duly ordered paid.

1142	Second National Bank(1Yr. rent on Safety Deposit Box #739)	$ 40.00
1143	Old Masons' Home(In memory of Bro. Robert Hughes Curd)	20.00

GOOD OF THE ORDER

The Master reminded all that Bro. Robert Hagan, Administrator of the M.W.&O. Home would be the speaker on May 6, 1985, that therewould be a Degree Team Breakfast and practice starting at 8:00 A.M. on April 27th. and that there would be conferring of the M.M. Degree on May 11, 1985.

The Master also told of his trip with Bro. Walter Johnston

GOOD OF THE ORDER (Cont'd.)

and Bro. Secretary to visit Plumb Lodge #862 in Louisville on April 12th., the night that Lodge was honoring their Secretary, Treasurer and Assistant Secretary.
He said that the dinner was excellent overshadowed only by the wonderful fellowship and an entertaining speaker.
Bro. Williams reported that he had visited a brother, who had Affiliated with the Lodge but had not been back.
Bro. Westmeyer said that he had visited with Bro. Weldon Shouse, who has recently Re-Affiliated with the Lodge.

SICK AND DISTRESS

It was reported that Bro. Mike Pinkston's Father was seriously ill, Bro. James Potter's Daughter was in the hospital, Bro. James Baxter's Wife was in the hospital and that Bro. Dietrich was still ill.
Bro. Secretary reported the passing of Bro. Charles W. Bradshaw and Bro. Robert Hughes Curd.

CLOSING

8:40 p.m. Lodge closed in form on the M.M. Degree.

James H. Baxter

James H. Baxter, P.M., Secretary

Robert O'Meara

Master

LEXINGTON LODGE NO. 1, F. & A. M., LEXINGTON, KY.

CHARTERED 1788

DATE April 25, 1985

Called	MEETING		Treasurer
Doyle G. Rambo	W. Master		Secretary
Joe Essenbock, Sr.	Senior Warden		Senior Steward
Walter S. Johnston	Junior Warden		Junior Steward
	Senior Deacon		Tiler
	Junior Deacon	Burl McPeak	Chaplain

OPENING	8:00 p.m. Lodge opened in ample form on the M.M. Degree at Aaron Smith Funeral Home in Lexington, Ky.
PURPOSE	The Master announced the purpose of this Called Meeting was to confer Masonic Rites upon a brother.
WORK	The Craft then proceeded to confer the Last Sad Rites upon Brother Cecil M. Platt, a member of Lexington Lodge #1 F.&A.M.
CLOSING	8:17 p.m. Lodge closed in ample form on the M.M. Degree.

James H. Baxter

James H. Baxter, P.M., Secretary

(Acting Master)

LEXINGTON LODGE NO. 1, F. & A. M., LEXINGTON, KY.

CHARTERED 1788

DATE May 6, 1985

Stated	MEETING	Richard W. Russell, P.M.	Treasurer
Robert E. Cleary	W. Master	James H. Baxter, P.M.	Secretary
C. Thomas Hardigree	Senior Warden	Joel E. Baumgartner	Senior Steward
Stephen B. Westmeyer	Junior Warden		Junior Steward
Wayne N. Williams	Senior Deacon	William Mark Tanis	Tiler
Charles E. Christian	Junior Deacon	Joseph S. Hager, P.M.	Chaplain

OPENING

7:30 p.m. Lodge opened in form on the M.M. Degree with the above Officers and 11 others present.

INTRODUCTIONS

Introduced and welcomed were the following:
Bro. Robert M. Sirkle, P.G.M., Grand Lodge of Ky.
Bro. Marvin S. Whitton, P.G.M., Grand Lodge of Ky.
Bro. Forrest V. Dean, Board of Directors, M.W.&O.H.
Bro. Jerry G. Davis, Publicity, Grand Lodge of Ky.

REFRESHMENT

7:52 p.m. Lodge called from Labor on the M.M. Degree to Refreshment.
Bro. Robert R. Hagan (E.A.), Administrator of the M.W.&O.H. was introducted and welcomed.
Bro. Hagan showed slides on the Home after which, he told of the history, services and support of the Home.
Bro. Hagan opened the floor to questions from the Craft and answered all thoroughly and effeciently.
8:55 p.m. Lodge called from Refreshment to Labor on the M.M. Degree.

MINUTES

Minutes of April 15, and 25, 1985 were read and approved as read.

PETITIONS TO BE RECEIVED

The Petition of BRUCE BARTON BLAIR and EARL WARREN HICKS, JR. for Initiation were received and Committees appointed.

CORRESPONDENCE

A letter from Mrs. Myer Freyman stating that Bro. Freyman had designated that $150.00 go to Lexington Lodge #1 Building Fund in his Will.
A letter from Mrs. Edwin Thomas Moore reporting the Passing of Bro. Moore on March 17, 1985.
A Certificate of Demit from Carolina Lodge #375 for Bro. Wayne Mulcahy.
A letter from the Grand Lodge requiring information for the I.R.S..
A letter from the Masonic Service Association requesting assistance for our Masonic Brethren in earthquake damaged Chili.
A letter from the Old Masons, Home inviting all to join Bro. Brickey, a resident at the Home, for Devotional Services and lunch at the Home on Appreciation Day, June 16, 1985.
A letter from the Grand Secretary requesting that we visit Mrs. Ezra Arnold Mattox, a Masonic Widow and determine her needs.

CORRESPONDENCE (Cont'd.)

A note of appreciation from the Family of Bro. Robert H. Curd
An announcement of an out-door Master Mason Raising by Lodges in District #19 on May 18, 1985.

BILLS

The following bills were read and duly ordered paid:

1144	Easley & Nelmes Flowers, Inc.(Emb. for Bros. Charles W. Bradshaw & Cecil M. Platt)	$ 42.00
1145	Old Masons' Home(In memory of Bro. Edwin T Moore)	20.00
1146	Richard W. Russell(Lecturing 1984)	300.00
1147	Stephen B. Westmeyer(Refreshments for Degree Team Breakfast)	42.67
1148	John Jacobs(Cups & Plates for Degree Team Breakfast)	4.41
1149	Joel E. Baumgartner(Refreshments 5/6/85)	30.21

UNFINISHED BUSINESS

Bro. Westmeyer reported that the best deal that he could find on sandals was $2.99 a pair.
Bro. Westmeyer made a motion that the Lodge purchase 20 pairs of sandals for the Degree Team. Motion second. Motion carried.

SICK AND DISTRESS

Bro. Pinkston thanked the Lodge for their concern and prayers for his Father.
Bro. Secretary reported that Bro. Fred P. Moberly had been hospitalized with a stroke.
Bro. Hager reported that his Brother was still in Reed Hospital in serious condition.
Bro. Williams reported that his Mother had been hospitalized but out now and recouperating nicely.
The Master reported that Bro. Dietrich was released from the hospital Friday.
Bro. Secretary announced that he was glad to see Bro. Robert Long in attendance tonight after his accident with a tractor.

GOOD OF THE ORDER

Bro. Jerry G. Davis was recognized and spoke on the Grand Master's Awards and gave several important dates.
Bro. Secretary announced that visiting Plumb Lodge was paying off, because Plumb Lodge was bringing two carloads to our Master Mason Raising.
Bro. Secretary announced that he would be going to District #31 Meeting on May 31, 1985 and invited all to join him.
Bro. Secretary announced that he had cashed in the Building Fund Saving Acc't. added the $150.00 from Bro. Freyman and purchased a C.D. #3726 amounting to $ 1090.32.

WORK

9:35 p.m. Lodge called from Labor on the M.M. Degree to Refreshment preparatory to Opening on the F.C. Degree.
9:42 p.m. Lodge opened in form on the F.C. Degree.
Bro. James Lewis examined BRO. RONALD LESLIE TURNER and BRO. TERRY KEITH UNDERWOOD on their F.C. Proficiency.
Bro. Williams made a motion that these Brothers be declared

WORK (Cont'd.)

Proficient. Motion second. Motion carried.
10:01 p.m. Lodge closed in form on the F.C. Degree.
10:03 p.m. Lodge called from Refreshment to Labor on the M.M. Degree.
Bro. Marvin S. Whitton, P.G.M. spoke briefly but corrected the fact that the Home was Chartered in 1867.

CLOSING

10:10 p.m. Lodge closed in form on the M.M. Degree.

James H. Baxter

James H. Baxter, P.M., Secretary

Robert E. Cleary

Master

OMMITED (added before read)

Bro. Forrest V. Dean, Board of Directors of the M.W.& O. H. and Bro. Robert M. Sirkle, P.G.M. spoke briefly on the Homes and how to get support.

LEXINGTON LODGE NO. 1, F. & A. M., LEXINGTON, KY.

CHARTERED 1788

DATE May 10, 1985

Called	MEETING		Treasurer
Marvin S. Whitton, P.G.M.	W. Master		Secretary
E.B. Cochran, P.M.	Senior Warden		Senior Steward
Franklin H. Stewart, P.M.	Junior Warden		Junior Steward
Robert	Senior Deacon		Tiler
	Junior Deacon	Robert B. Horine	Chaplain

OPENING	7:28 p.m. Lodge opened in ample form on the M.M. Degree at Kerr Bros. Funeral Home, in Lexington, Ky.
PURPOSE	The Master announced the purpose of this Called Meeting was to confer Masonic Rites upon a brother.
WORK	The Craft then proceeded to confer the Last Sad Rites upon Brother Kent B. Nickerson, a 50 Year Member of Lexington Lodge #1 F.&A.M..
CLOSING	7:48 p.m. Lodge closed in ample form on the M.M. Degree.

James H. Baxter

James H. Baxter, P.M., Secretary

Marvin S. Whitton

Marvin S. Whitton, P.G.M.
(Acting Master)

LEXINGTON LODGE NO. 1, F. & A. M., LEXINGTON, KY.

CHARTERED 1788

DATE May 11, 1985

Called	MEETING	Whitfield Tandy, P.M.	Treasurer
Robert E. Cleary	W. Master	James H. Baxter, P.M.	Secretary
C. Thomas Hardigree	Senior Warden	Joel E. Baumgartner	Senior Steward
James M. Potter, P.M.	Junior Warden		Junior Steward
Wayne N. Williams	Senior Deacon	Chester P. Care	Tiler
Charles E. Christian	Junior Deacon	Joseph S. Hager, P.M.	Chaplain

OPENING

9:13 A.M. Lodge opened in ample form on the M.M. Degree with the above Officers and 25 others present.

PURPOSE

The Master announced the purpose of this Called Meeting was to Raise BRO. RONALD LESLIE TURNER, BRO. TERRY KEITH UNDERWOOD, BRO. VERNON STANLEY WASH, and BRO.KENNETH WOOSLEY to the Sublime Degree of a Master Mason.
The Lodge doing courtesy work for Clark Lodge #943 on BRO. WOOSLEY.

INTRODUCTIONS

Introduced and welcomed were:
Bro. Glen Carter, P.M., Paris Lodge #2, Paris, Ky.
Bro. G.E. Black, P.M. & Master, Clark Lodge #943, Winchester, KY.
Bro. Larry Crowe, P.M. Clark Lodge #943, Winchester, KY.
Bro. Robert N. Cherry, Master, Plumb Lodge #862, Louisville, KY
Bro. E. Paul Phillips, P.M., S.W., Plumb Lodge #862 Louisville, KY.
Bro. Charles Hadden, a member of Plumb Lodge #862, Louisville, KY.
Bro. Bruce Lanham, a member of Golden Rule Lodge #345 Latonia, KY.

WORK

Lodge called at ease and Officers conferring the Work assumed their stations.
Lodge called to order by Bro. C. Thomas Hardigree, acting Master.
Bro. C. Thomas Hardigree assisted by Bro. Robert E. Cleary-S.W., Bro. James M. Potter-J.W., Bro. Wayne N. Williams-S.D. Bro. Charles E. Christian-S.S. and Bro. Joel E. Baumgartner-J.D. conferred the First Section of the M.M. Degree upon the afore mentioned Fellowcraft.
BRO. TERRY KEITH UNDERWOOD, was Raised in short form by Bro. James H. Baxter, P.M. and Bro. Charles Tuttle.
BRO. VERNON STANLEY WASH by Bro. Gary D. Sparks, P.M. and Bro. James Robinson.
BRO. KENNETH WOOSLEY by Bro. Larry Crowe, P.M. and Bro. G.E. Black, P.M., Master of Clark #943.
BRO. RONALD LESLIE TURNER was Raised in long form.
The Legend of the Temple was portrayed by Bro. Richard W. Russell, P.M., Degree Team Director with the following cast:

WORK (Cont'd.)

K.S.	Walter S. Johnston	R.M. &	Marshall
HKT.	Glen Carter, P.M.		Vic Uttinger
CHAP	Ted Walter	FELLOWCRAFT	
S.D.	Joseph S. Hager, P.M.		Larry Crowe, P.M.
J.D.	Chester P. Care		G.E. Black, Master
ABRA	John Jacobs		Charles Tuttle
BELS	Franklin H. Stewart, P.M.		Robert Cleary, Master
BENJ	James Robinson		Charles Christian
J--A	Gary D. Sparks, P.M.		Thomas Hardigree
J--O	James M. Potter, P.M.		Joe E. Holleran, P.M.
J--M	Edward B. Aylward, P.M.	WFM.	Ralph Carter
ZEBU	Joel E. Baumgartner	S.C.	Raymond F. Lee
ZEPH	Billy R. Ogger, P.M.		

SICK AND DISTRESS

Bro. Secretary announced the conferring of the Last Sad Rites upon Bro. Kent B. Nickerson, a 50 Year member of Lexington Lodge #1.
The Master announced that Bro. Charles Dietrich was released from the Hospital and at home.

CLOSING

Bro. Robert N. Cherry congradulated the Newly Raised Brothers and the Degree Team.
Bro. G.E. Black thanked the Master, Wardens and Brethren for conferring the work upon Bro. Woosley, as a courtesy to Clark Lodge #943.
The Master thanked all for coming, thanked those of other Lodges that assisted on the Degree Team and invited all to stay for a chicken dinner as soon as the Lodge was closed.
1:30 p.m. Lodge closed in ample form on the M.M. Degree.

James H. Baxter
James H. Baxter, P.M., Secretary

Robert E. Cleary
Master

LEXINGTON LODGE NO. 1, F. & A. M., LEXINGTON, KY.

CHARTERED 1788

DATE May 19, 1985

Called	MEETING		Treasurer
Marvin S. Whitton, P.G.M.	W. Master		Secretary
E.B. Cochran, P.M.	Senior Warden		Senior Steward
Franklin H. Stewart, P.M.	Junior Warden		Junior Steward
	Senior Deacon		Tiler
	Junior Deacon	Maynard R. McClain, P.M.	Chaplain

OPENING	7:25 p.m. Lodge opened in ample form on the M.M. Degree at Milward Funeral Home, Broadway, in Lexington, Ky.
PURPOSE	The Master announced the purpose of this Called Meeting was to confer Masonic Rites upon two brothers.
WORK	The Craft then proceeded to confer the Last Sad Rites upon Bro. Garrard Ballard Watson, a member of Lexington Lodge #1, F.&A.M..
REFRESHMENT	7:47 p.m. Lodge called from Labor on the M.M. Degree to Refreshment.
WORK	8:27 p.m. Lodge called from Refreshment to Labor on the M.M. Degree, at Betts & West Funeral Home, Nicholasville, Ky The Craft then proceeded to confer the Last Sad Rites upon Bro. Charles William Dietrich, a member and Tyler of Lexington Lodge #1, F.&A.M..
CLOSING	8:48 p.m. Lodge closed in ample form on the M.M. Degree.

James H. Baxter

James H. Baxter, P.M., Secretary

Marvin S. Whitton

Marvin S. Whitton, P.G.M.
(Acting Master)

LEXINGTON LODGE NO. 1, F. & A. M., LEXINGTON, KY.

CHARTERED 1788

DATE May 20, 1985

Stated	MEETING	Whitfield Tandy, P.M.	Treasurer
Robert E. Cleary	W. Master	James H. Baxter, P.M.	Secretary
C. Thomas Hardigree	Senior Warden	Joel E. Baumgartner	Senior Steward
Richard W. Russell	Junior Warden		Junior Steward
Raymond L. O'Neal	Senior Deacon	John D. Jacobs	Tiler
Charles E. Christian	Junior Deacon	Walter S. Johnston	Chaplain

OPENING

7:40 p.m. Lodge opened in form on the M.M. Degree with the above Officers and 23 others present.

INTRODUCED

Introduced and welcomed were:
Bro. Robert M. Sirkle, P.G.M.
Bro. Raymond Evitts, P.M., Robert M. Sirkle Lodge #954
Bro. Hugh Stroth, S.D., Robert M. Sirkle Lodge #954
Bro. David Bixler, member of Bowling Green Lodge #73

MINUTES

Minutes of May 6, 10, 11, and 19, 1985 were read and approved as read.

WORK

Bro. Walter S. Johnston introduced our speaker for tonight Bro. Robert M. Sirkle, P.G.M..
Bro. Sirkle gave a short history of Lexington Lodge #1 and about joining a Lodge in Oklahoma, which asked Lexington Lodge #1 to confer the work as a courtesy on him in 1939 while he was interning at St. Joseph Hospital.
Lexington Lodge conferred the E.A. Degree on Bro. Sirkle but he was too busy to continue.
And later moved to Wheelwright, Ky. and Wheelwright Lodge #89 conferred the F.C. and M.M. Degree.
He stated that he had served as H.P., I.M., Commander and Prior of Priory #25.
Had received the KYCH and 33 Degree but that the 14th. Degree in the Scottish Rite had influenced his life more than any other thing.
He gave a short history of Bro. Albert Pike and Bro. John Cowles after which he showed slides on the House of the Temple.
He then asked for questions, but with the thorough history and slides few were asked.

REPORT OF SELECT COMMITTEES

Bro. Raymond L. O'Neal reported on what was planned and being done on the 200th. Anniversary Celebration.
Report attached to Minutes.

REPORT OF STANDING COMMITTEE

Bro Ted Walter reported that the Masonic Temple Building had been sold and that the building must be vacated by June 18, 1985.
He state that the Masonic Temple Association had made a bid of $350,000.00 for the Shrine Hospital Land on Harrodsburg Road. He also stated that there would be a Meeting of the Association at 8 p.m. Wednesday and that they might have an answer by then if the proposal was excepted.

REPORT OF STANDING COMMITTEE

Bro. Lee asked the Master for Clarification on the building of a Temple on the property on Richmond Road. He reported that he had voted to build on the farm. But had been told later that the Lodge did not want to build there.
The Master informed Bro. Lee that the Lodge had voted to sell both parcels and move to a location between Tates Creek Road and Versailles Road.
Bro Lee then reported that he had voted against the proposal to purchase the 12 acres on Harrodsburg Road.
Because the offer was made to pay $100,000.00 down, then pay 12% interest on 250,000.00 for 5 years on a 25 Year Amoritization schedule, which amounted to $26,331.00 per year, with a pay-off after 5 Years of approximately $250,000.00.
Bro. Lee summarized that the purchase price would be close to a half million dollars.
The Master told Bro. Lee that he appreciated the fact that he had asked for instruction. And especially appreciated the information that he had gathered on the proposal to purchase the property on Harrodsburg Road.
The Master then asked Bro. Ted Walter, President of the M.T.A., if the purchase was not continguent upon the vote of the stockholding bodies?
Bro. Walter said that the purchase was continguent upon the vote of the bodies.
Bro. Lee asked Bro. Walter if he was sure that such a continguent was in the proposal to purchase the property.
Bro. Walter assured Bro. Lee that the continguent was in the proposal.
Bro. Lee said that he was glad to hear that it would be brought back to the bodies for their approval.

GOOD OF THE ORDER

Bro. Secretary reported the cashing of C.D. #17179 at Citizens' Union and purchasing C.D. #80-3096 at Bank of Commerce.
Bro. Johnston announced that the DeMolay would be with us June 17th., Gene Manke with Shrine Hospital Film on July 15 th., Picnic Picture on August 19th., Past Masters' Unit on Oct. 7th..

VISITORS

Bro. Bixler stated that he had enjoyed the fellowship.
Bro. Hugh Stroth stated that if he was elected Master during our 200th. Anniversary that he and his officers would assist Lexington Lodge #1 any way that they were asked.
Bro. Evitts invited all to Robert M. Sirkle Lodge especially next Saturday when they would have a Master Mason Raising.
Bro. Sirkle thanked the Lodge for asking him to speaking he said that many times he had felt uncomfortable in LexingtoN Lodge #1 but that those feelings had changed and that he had enjoyed the fellowship and hoped that Harmony would prevail in the Fayette County Lodges.

BILLS

The following bills were read and duly ordered paid.

1150	Franklin H. Stewart(Replace 1sot S.W. Jewel)	$ 13.15
1151	Famous Receipe(M.M. Dinner 5/11/85)	100.80
1152	Joel E. Baumgartner(Degree Team Sandals)	62.79
1153	Joel E. Baumgartner(M.M. Breakfast 5/11/85)	17.17
1154	Postmaster(100-22¢ Stamps)	22.00

BILLS (Cont'd.)

1155	Old Masons' Home of KY.(In memory of Bro. Garrard Ballard Watson)	$	20.00
1156	Charles E. Christian(Refreshments 5/20/85)		21.48

CORRESPONDENCE

A letter from The Old Masons' Home reminding the Fayette Co. Lodges that July 28, 1985 it will be their duty to conduct Devotional Services at the Home.
A note of appreciation from the Family of Bro. Cecil M. Platt.
A letter from the D.D.G.M. of District #25 reminding all of the District Meeting June 8, 1985, with ballots for Master and Wardens to nominate a brother for the District Mason Award, also a card for the Master to make his report at the District Meeting.
A request from Bro. Max Warren Nestor for a demit as he has affiliated with Clemmons Lodge #755 A.F.&A.M. North Carolina. This Brother free of all indebtness demit granted.

CLOSING

9:52 p.m. Lodge closed in form on the M.M. Degree.

James H. Baxter

James H. Baxter, P.M., Secretary

Robert E. Cleary

Master

Worshipful Master Robert E. Cleary
LEXINGTON LODGE NO. 1, F & A M
144 N. Broadway
Lexington, KY 40507

Dear Worshipful Master:

The following is the initial report from the 200th Anniversary Committee.

It is suggested by the committee that the theme for the year 1988 should not only be the 200th Anniversary of Lexington Lodge No. 1, F & A M, but should include the 200th anniversary of Masonry in Kentucky. In doing so it is suggested that the committee for the year 1988 should consist of a prominent member of all local Masonic Bodies such as: the other Blue Lodges, York Rite Bodies, Scottish Rite Body, Oleika Temple, Eastern Star Chapters, Rainbow Girls and Demolay.

It is further suggested in celebrating the year 1988 that the following events take place:

1. Public installation of Officers to be held on November 17, 1987 with the Grand Master & Deputy Grand Master of the Grand Lodge of Virginia in attendance.

2. Lexington Lodge No. 1 Officers should attend the Grand Lodge of Virginia to be held during the month of February 1988 to give a 200 year progress report.

3. A summer fish fry should be held in July 1988 with all local Masonic Bodies invited.

4. The year long celebration should culminate with a 500 person anniversary dinner to be held on October 21, 1988 with the Grand Lodge Officers from the State of Kentucky and Virginia along with other notables in attendance.

The following committee's have been deemed necessary in order for the above to be successful.

PUBLIC INSTALLATION COMMITTEE - Lodge Officers

SUMMER FISH FRY - Senior Warden 1988, Lodge Officers

200th ANNIVERSARY DINNER - James H. Baxter, PM

HISTORICAL RESEARCH COMMITTEE - A. B. Langford, PM, Maynard McClain, PM, Robert A. Powell

PUBLICITY CHAIRMAN - To be announced

Correspondence with the Grand Lodge of Kentucky for special dispensation for the election of Officers on November 17, 1987 the 200th year of our charter has been initiated. Also, correspondence with the Grand Lodge of Virginia for committments has been initiated.

Brother Robert A. Powell has agreed to update our Lodge history so that a souvenir program will be available during the year 1988.

A comprehensive report concerning sites, budget, etc., will be made available on December 2, 1985.

Fraternally Yours,

Raymond L. O'Neal

Raymond L. O'Neal, PM, Anniversary Chairman
Richard Russell, PM
Walter Johnston, [redacted]

LEXINGTON LODGE NO. 1, F. & A. M., LEXINGTON, KY.

CHARTERED 1788

DATE June 2, 1985

Called	MEETING		Treasurer
Marvin S. Whitton, P.G.M.	W. Master		Secretary
Maynard R. McClain, P.M.	Senior Warden		Senior Steward
Franklin H. Stewart, P.M.	Junior Warden		Junior Steward
	Senior Deacon		Tiler
	Junior Deacon	Robert B. Horine	Chaplain

OPENING	7:55 p.m. Lodge opened in ample form on the M.M. Degree at Kerr Bros. Funeral Home in Lexington, Ky.
PURPOSE	The Master announced the purpose of this Called Meeting was to confer Masonic Rites upon a brother.
WORK	The Craft then proceeded to confer the Last Sad Rites upon Brother Fred Park Moberly, a 65 Year Member of Lexington Lodge #1, F.&A.M.
CLOSING	8:27 p.m. Lodge closed in ample form on the M.M. Degree.

James H. Baxter

James H. Baxter, P.M., Secretary

Marvin S. Whitton

Marvin S. Whitton, P.G.M.
(Acting Master)

LEXINGTON LODGE NO. 1, F. & A. M., LEXINGTON, KY.

CHARTERED 1788

DATE June 3, 1985

Stated	MEETING	Whitfield Tandy, P.M.	Treasurer
Robert E. Cleary	W. Master	James H. Baxter, P.M.	Secretary
C. Thomas Hardigree	Senior Warden	Joel E. Baumgartner	Senior Steward
Stephen B. Westmeyer	Junior Warden		Junior Steward
Wayne N. Williams	Senior Deacon	John D. Jacobs	Tiler
Charles E. Christian	Junior Deacon	Joseph S. Hager, P.M.	Chaplain

OPENING

7:38 p.m. Lodge opened in form on the M.M. Degree with the above Officers and 29 others present.

INTRODUCED

Introduced and welcomed was: Mark T. Shupe, a member of Cary B. Fish Lodge #346, Sarasota, FL..

MINUTES

Minutes of May 20, and June 2, 1985 were read and approved as read.

PETITIONS TO BE RECEIVED

The Petition of Gene Bryant Maupin for Initiation and Bro. Mark T. Shupe's Petition for Affiliation were received and Committees appointed.

PETITIONS TO BE ACTED UPON

The Petition of BRUCE BARTON BLAIR and EARL WARREN HICKS, JR. for Initiation were received from the Committees. Motion made by Bro. Secretary that the Committees be discharged with thanks and the ballot spread. Motion second. Motion carried. Result of the ballot BRUCE BARTON BLAIR and EARL WARREN HICKS, JR. were elected to receive the Three Degrees of Masonry.

REPORT OF SELECT COMMITTEE

Bro. Raymond L. O'Neal, P.M. reported that an answer had been received from the Grand Lodge on our request to have Public Installation of our 200th. Anniversary Officers on November 17, 1987. He said our request had been denied due to conflict with the Constitutuion.
Bro. O'Neal put forth the following resolution to be presented to the 186th. Communication of the Grand Lodge.
Be it resolved:

SECTION 74. ELECTION WHEN HELD. Every subordinate chartered lodge shall elect its officers annually on St. John the Evangelist's Day, December 27, in accordance with Masonic Tradition. If, however, this day falls on Sunday or a day which makes it impractical to hold such annual communication on December 27, then it shall be held at a stated communication of the lodge in December, provided the date of election if not on December 27 is set at the last stated communication of the lodge in November.
Special Dispensation will be given to requesting lodges, desiring to elect one set of Officers to serve throughout their 100th. or 200th. Anniversary Year. Election and Installation to be held on the Chartered Date prior to the 100th. or 200th. Anniversary, and term of office may extend

REPORT OF SELECT COMMITTEES (Cont'd.)

until St John's Day, December 27th., following the 100th. or 200th. Anniversary.

Bro. Richard Russell announced that preparations had been made to have a Roast Type Dinner to honor Bro. Marvin S. Whitton, P.G.M. and P.M. of Lexington Lodge #1 F.&A.M.. Bro. Russell, P.M. made a motion that the Dinner be held on September 13th. and that the price be set at $8.00, with the Lodge picking up the remaining fees. Motion second. Question answered by Master that the price of the Steak Dinner was $9.60, and that the Lodge would be paying $1.60 on each of the dinners. He also stated there would be six to ten P.G.M. and their Lady as guests. These guest to be doing the Roasting.
The Master also stated that a notice would be placed in the Masonic Journal that Bro. Whitton's friends from all over the State might attend.

CORRESPONDENCE

A request for a demit from Bro. Carl M. Johnson to affiliate with Lodge #118 A.F.&A.M., Minnesota.
This Brother free of all indebtness, demit issued.

BILLS

The following bills were read and duly ordered paid:

1157	Rosemont Drug(Pictures M.M. Raising)	$ 11.50
1158	James H. Baxter(Washing aprons)	18.25
1159	Henry Clay Chapter #398(Ironing aprons)	85.50
1160	Joel E. Baumgartner(Refreshments 6/3/85)	18.81
1161	Easley & Nelmes(Emb. for Bros. Dietrich & Nickerson)	42.50
1162	The Letter Shop(Correcting mailing plates)	23.94

UNFINISHED BUSINESS

Bro. Ted Walter announced that the Broadway property sale would be closed on June 10, 1985.
Bro. Walter made a motion that the Lodge approve or ratify the option to purchase the property on Harrodsburg Road from the Shrine Crippled Childrens Hospital of North America. Motion second.
Bro. Secretary asked that the lodge not jump into the contract until we could get the answers on what the upkeep cost would be on cutting grass, shoveling snow, payments on loan, payment on insurance, zoning of the property, taxes, utilities, janitor service, repairs on structures and appliances when we might expect sewers and to inquire of the Grand Lodge if it was permissable for us as a stockholder to have a mortgage on a lodge building.
Bro. Secretary made a motion that the motion to purchase the Harrodsburg Property be tabled until the afore mentioned questions were answered. Motion second. Motion failed.
Bro. Raymond Lee warned the lodge about being stampeded into the purchase without serious thought. Stating that the Lodge and the Commandery would be footing over 88% of the money. And that the Commandery was composed of 80%-90% of Lexington Lodge #1 members.
Bro. Stephen B. Westmeyer stated that the present structure on Harrodsburg Road was not suitable for lodge work and wished for cost figures.

UNFINISHED BUSINESS (Cont'd.)

Bro. C. Thomas Hardigree stated that he had trouble understanding how we could purchase property on if's. He also stated that the majority of our members were over 60 years of age and did not have the income to give donations. And if the program colapses it will hurt the reputation of Masonry. In other words I do not feel it sound business.
Bro. Charles E. Christian asked why must we act immediately And if it would not be more prudent to use the interest from the sale of the Broadway Property to rent another place to meet until the property on Richmond Road is sold.
Bro. Whitfield Tandy reported that the property on Richmond Road would sell soon and that the M.T.A. had received a bid of $680,000.00.
Bro. Secretary asked Bro. Tandy if the M.T.A. had not voted that a minimum of $1,000,000.00 as a selling price for the property.
Bro. Sparks assurred the Lodge that there had been no such vote.
Bro. Ralph Carter stated that he had made that motion and that the motion was second and carried.
Bro. Chester care spoke on the motion to purchase the property on Harrodsburg Rd. He stated that a request for zoning would be presented this week and would be acted upon at the June 28th. and that sewers were in the near future.
Also speaking for the motion were Bro. William Hiles, Bro. Mark Sharff, Bro. Walter Johnston, Bro. Gary Sparks, Bro. Robert Foster, and Bro. Daniel Lail.
Vote taken on the Motion. 26 in favor and 10 against.
Bro. Lail offered his warehouse for storage of furniture and anything else.
Bro. Ted Walter announced the meeting of the M.T.A. for Wednesday and asked for help in packing and moving.
The Master asked for volunteers to assist the Lodge on Saturday Morning with their packing and moving.
As no plans could be made for our next meeting of the lodge, Bro. Secretary stated that an announcement would be in the newspaper.
Bro. Raymond F. Lee, Jr. offered his resignation as a representative of Lexington Lodge #1 to the M.T.A..

SICK AND DISTRESS

Bro. Carter thanked Bro. Russell for visiting him, while he was in the hospital, and thanked the Lodge for the card.
Bro. Otho F. Ward thanked Bro. Tandy for visiting him during his surgery.

GOOD OF THE ORDER

The Master announced the District Meeting to be held in Stamping Ground on June 8, 1985, and reminded all that the DeMolay would exhibit Ritual Work at our June 17th. Meeting.
Bro. Secretary reminded the Craft of Appreciation Day at the Old Masons' Home on June 16, 1985.

CLOSING

9:55 p.m. Lodge closed in form on the M.M. Degree.

James H. Baxter

James H. Baxter, P.M., Secretary

Robert E. Allen

Master

LEXINGTON LODGE NO. 1, F. & A. M., LEXINGTON, KY.

CHARTERED 1788

DATE June 17, 1985

Stated	MEETING	Whitfield Tandy, P.M.	Treasurer
Robert E. Cleary	W. Master	James H. Baxter, P.M.	Secretary
C. Thomas Hardigree	Senior Warden	Joel E. Baumgartner	Senior Steward
Stephen B. Westmeyer	Junior Warden		Junior Steward
Wayne N. Williams	Senior Deacon	William Hiles	Tiler
Charles E. Christian	Junior Deacon	Walter S. Johnston	Chaplain

OPENING

7:30 p.m. Lodge opened in form on the M.M. Degree with the above Officers and 19 others present.

INTRODUCTIONS

Introduced and welcomed were:
Marvin S. Whitton, P.G.M., P.M. of Lexington Lodge #1.
James B. Patrick, P.G.M.
Robert M. Wilhite, P.G.M.
Floyd H. Booth, P.M., Secretary of Plumb Lodge #862.
Mark. T. Shupe, Cary Fish Lodge #346, Sarasota, FL..
Joe Alexander, S.W., Devotion Lodge #160.
Leo Rodden,a member of Mt. Vernon Lodge #14.

MINUTES

Motion made and second that we dispense with the reading of the Minutes and all unnecessary business.

PETITIONS TO BE RECEIVED

The Petition of EDWIN NEAL JONES and DAVID LAKES for Initiation were received and Committees appointed.

WORK

7:48 p.m. Lodge called from Labor on the M.M. Degree to Refreshment.
Bro. Walter introduced Bro. Edward Russell-Tutty, who had arranged for the Degree Team of the DeMolay to perform Ritualist Work for the Lodge.
The Work was well presented and enjoyed by all. The members of the Degree Team were introduced.
The Master thanked the Degree Team and those responsible for their appearance.
Bro. Johnston announced the following schedule of events.
Gene Manke, with Shrine Hospital Film on July 15th..
Picnic Pictures on August 19th..
E.A. on Sept. 16th.
The Marvin S. Whitton Roast Dinner on Sept. 13th.
8:38 p.m. Lodge called from Refreshment to Labor on the M.M. Degree.

GOOD OF THE ORDER

Bro. Wayne Williams examined BRO. VERNON STANLEY WASH and BRO. TERRY KEITH UNDERWOOD on their M.M. Proficiency.
Bro. Hardigree made a motion that both Brothers be declared proficient. Motion second by Bro. Westmeyer. Motion carried.

SICK AND DISTRESS

Bro. Secretary announced the Passing of Bro. John Y. Brown, Sr..

MINUTES

(Minutes of June 17, 1985 continued)

Page II

CORRESPONDENCE

A letter from the Grand Secretary about important information on filing Annual Report and Representative to Grand Lodge.
A note of appreciation from the family of Bro. Kent B. Nickerson.
A letter from Robert M. Sirkle Lodge #954 listing the following delinquents.

NELSON RUSSELL HAMBLIN, E.A.	PAUL ERNIE MURPHY, E.A.
ELZIE WILLIS SHEEGOG III, E.A.	MELVIN WAYNE SHIELDS, E.A.
JOHNNY DEWAYNE WINCHESTER, F.C.	
ROBERT LEU, M.M.	DONALD GENE MOORE, M.M.
RAYMOND ANTHONY BECKER, M.M.	EUGENE ROBERT MORRIS, M.M.
DARRELL THOMAS DENNIS, M.M.	DONALD CHRISTOPHER NELSON, M.M.
WILLIAM LEE GIVENS, M.M.	
DONALD EDWARD HUDSON, M.M.	DWAYNE LEE STAFFORD, M.M.
RONDAL SCOTT MILLER, M.M.	ARTHUR RAY TURNER, M.M.
	VERNON WOFORD, M.M.

A letter of Resignation as M.T.A. Representative was received from Bro. Raymond F. Lee, Jr..
A letter from Wyatt, Tarrant & Combs stating that Lexington Lodge #1 was a beneficiary in BRO. FRED PARK MOBERLY'S will.

BILLS

The following bills were read and duly ordered paid.

1163	Lexington Herald-Leader(AD. of Meeting Place)	$85.52
1164	Charles E. Christian(Refreshments 6/17/85)	33.17
1165	Keystone Printery(500 Letterheads)	56.91

CLOSING

The W.M. called upon our three P.G.M. in attendance.
Bro. Wilhite spoke briefly on the Lodge's lost of a good man and great Mason Bro. Fred P. Moberly. He stated that Bro. Moberly was always ready to help aid and assist all human beings.
Bro. Patrick spoke on how he would miss the Old Masonic Temple and the fond memories which would never be replaced.
Bro. Whitton spoke on the many honor which had be conferred upon him by his Brother Masons, but his greatest Honor was being elected to serve as Master of Lexington Lodge #1.
9:30 p.m. Lodge closed in form on the M.M. Degree.

James H. Baxter

James H. Baxter, P.M., Secretary

Robert E. Allen

Master

LEXINGTON LODGE NO. 1, F. & A. M., LEXINGTON, KY.

CHARTERED 1788

DATE July 1, 1985

Stated	MEETING	Whitfield Tandy, P.M.	Treasurer
Robert E. Cleary	W. Master	James H. Baxter, P.M.	Secretary
C. Thomas Hardigree	Senior Warden	James P. Robinson	Senior Steward
Stephen B. Westmeyer	Junior Warden	Vernon S. Wash	Junior Steward
Wayne N. Williams	Senior Deacon	George Gill, Jr.	Tiler
Otho Franklin Ward, P.M.	Junior Deacon	Joseph S. Hager, P.M.	Chaplain

OPENING

7:35 p.m. Lodge opened in form on the M.M. Degree with the above Officers and 16 others present.

INTRODUCTIONS

Introducted and welcomed was Bro. Robert W. Davenport (160), Appreciation Day Committee.

MINUTES

Minutes of June 3rd & June 17, 1985 were read and approved as read.

PETITIONS TO BE ACTED UPON

The Petition of MARK THOMAS SHUPE was received from the Committee.
Motion made that the Committee be discharged with thanks and the ballot spread. Motion second. Motion carried.
Result of the ballot, BRO. MARK THOMAS SHUPE was elected to Dual Membership in Lexington Lodge #1 by Affiliation.

REPORT OF STANDING COMMITTEE

Bro. Westmeyer reported that the Campbell House had been reserved for the Past Masters' Dinner on October 25, 1985.
Bro. Hardigree reported that there had been some confusion about the Cater doing the Family Fish Fry, but that it was still on for the same price as last year.
Bro. Hardigree suggested that we might take the Fish Fry to the farm on Harrodsburg Rd.
But Bro. Ted Walter suggsted that we should keep our reservations at Shillito Park.

CORRESPONDENCE

A note of thanks from the Family of Bro. Fred P. Moberly.

BUSINESS

BILLS

The following bills were read and duly ordered paid.

1166	Easley & Nelmes Flowers, Inc.(Emb. for Bro. Fred P. Moberly & Bro. John Y. Brown, Sr.)	$ 42.00
1167	James P. Robinson(Refreshments 07/1/85	20.29
1168	Todd, Walter & Cox(Representation of Lodge in Will contest, Case #83 CI-1139)	2,750.00
1169	Eugene Taylor & Anita Britton(Agreed amount for relinqishment of claim, representing 15% settlement of Jeanetta Sasher Taylor Estate)	8,859.18

UNFINISHED BUSINESS

Bro Ted Walter announced that changes had to be made before the farm on Harrodsburg Road would be Zoned, but that we could meet at Oleika Temple thru August.
Bro. Walter gave the Lodge a check for 33, 000.00 Dollars, partial payment of the JEANETTA SASHER TAYLOR ESTATE.

MINUTES

(Minutes of July 1, 1985 continued)

UNFINISHED BUSINESS (Cont'd.)

Bro. Walter stated that the Stocks that Lexington Lodge #1 received from this Estate is worthy about $187,141.25 on today's market.
Bro. Walter stated that the Lodge owed Eugene Taylor, a nephew of Mr. Taylor, $8,859.18 an agreedee amount for not contesting the Will. And that the Lodge owed his firm $2,750.00 for representation in Will contest.
Motion was made by Bro. Hardigree to pay Eugene Taylor and Todd, Walter & Cox the afore mentioned sums. Motion second. Motion carried.
Bro. Walter thanked all that assisted in the moving, and those that attended the opening of the time capsule in the cornerstone.
Bro. Walter stated that Bro. Marvin S. Whitton, P.G.M. gave a historical report on Lexington Lodge #25 of Virginia, which became Lexington Lodge #1 in Kentucky.
Bro. Walter asked for volunteers to assist in finishing all the furniture, before it is moved in to the new Lodge Hall. He stated that the farm would be for family use.
The Resolution to change the Election and Installation of Officers for those observing their 100th. and 200th. Anniverseries was read. Motion made and second that the resolution be adopted and referred to the Grand Lodge for adoption. Motion carried.
Bro. Wayne N. Williams was nominated as Representative to Grand Lodge in October, if the Master, Wardens or Secretary is not present. There were no other nomination. Bro. Williams was elected.

GOOD OF THE ORDER

The Master presented Bro. Vernon Stanley Wash with his M.M. Proficiency Certificate.

VISITORS

The Master recognized Bro. Robert W. Davenport and thanked him for attending.
Bro. Davenport stated that he had promised to visit during Bro. Cleary's tenure and was glad that he was finally able to make it.
Bro. Davenport invited all to Devotion Lodge #160 Meetings.

SICK AND DISTRESS

Bro. Secretary reported that Bro. Edwin B. Gregory, who is now blind would like visitors. Also that Bro. Charles L. Morrison wasill and that Bro. Vernon Preston was in room #359 at St. Joseph's Hospital.

CLOSING

The Master reminded all of the Marvin S. Whitton Dinner and Roast. He announced that Bro. C.J.Hyde would be Roast Master and several oter P.G.M. would be roasting Bro. Whitton.
8:58 p.m. Lodge closed in form on the M.M. Degree.

James H. Baxter

James H. Baxter, P.M., Secretary

Robert E. Cleary

Master

LEXINGTON LODGE NO. 1, F. & A. M., LEXINGTON, KY.

CHARTERED 1788

DATE July 15, 1985

Stated	MEETING	Whitfield Tandy, P.M.	Treasurer
C. Thomas Hardigree	W. Master	James H. Baxter, P.M.	Secretary
Stephen B. Westmeyer	Senior Warden	James P. Robinson	Senior Steward
Wayne N. Williams	Junior Warden		Junior Steward
Richard W. Russell, P.M.	Senior Deacon	George Gill, Jr.	Tiler
Joel E. Baumgartner	Junior Deacon	Joseph S. Hager, P.M.	Chaplain

OPENING

7:30 p.m. Lodge opened in form on the M.M. Degree with the above Officers and 12 others present.

INTRODUCTIONS

Introduced and welcomed were:
Bro. Art Kirtz and Bro. Ken Long, members of Robert M. Sirkle Lodge #954.

MINUTES

Minutes of July 1, 1985 were read and approved as read.

REPORT OF STD. COMMITTEES

Bro. Hardigree reminded all of the Family Fish Fry on Aug. 10, 1985 at Shelter #3, Shillito Park from 4-7 p.m.. And invited all Masons and their Families.

CORRESPONDENCE

A letter from Bro. Bennie Walker explaining the state of his health and battle with cancer. Bro. Walker thanked the Lodge and the Brothers for their support and prayers.
A letter from Bro. Harold W. Downard, M.W.G.M. stating that a set of coded lecturers of the Three Degrees was enclosed.
A Letter from the M.W.G.M. asking that the Lodge vote whether a full day session was desired on Monday of Grand Lodge or whether the Lodge wanted the sessions as they had been in the past.
Bro. Secretary made a motion that the session be changed to a full day session on Monday. Motion second. Motion carried.

BILLS

The following bills were read and duly ordered paid:

1170	Citizen Fidelity Bank(Purchase C.D.#5067)	$25,000.00
1171	Old Masons' Home(In memory Bro. Charles Norris, Jr.)	25.00
1172	James P. Robinson(Refreshments 07/15/85)	20.06

GOOD OF THE ORDER

Bro. Sparks stated that the M.T.A. had met last week and would meet again on July 17th.. He said that Bro. Robert Foster had shown the farm on Richmond Rd. That the closing on the property on Harrodsburg Rd. would probably take place on July 29, 1985. He further stated that there was a posibility that the barn would be converted in to a Lodge Hall. And that a shelter could be built for $6,000.00 to $8,000.00.
Bro. Williams asked about objection to zoning of property on Harrodsburg Rd.
Bro Sparks said the objection was mainly to the blacktopping of parking spaces, causing drainage problems.

GOOD OF THE ORDER (Cont'd.)	Bro. Secretary reported that BRO. GEORGE WARREN NICHOLS, who had been suspended in February of 1984 for N.P.D., had paid all indebtness and had been restored to goodstanding in Lexington Lodge #1.
SICK AND DISTRESS	Bro. Secretary reported the Death of BRO. CHARLES NORRIS, JR., and BRO. MOORE BEATTY, both members of Lexington Lodge #1.
WORK	Bro. Art Kirtz and Bro. Ken Long showed a film on the Shrine Crippled Childrens Hospital. Bro. Hardigree thanked the Brothers for taking the time to show the film. He also thanked Bro. Walter S. Johnston for these Speakers and for all the others that he had presented this year.
CLOSING	Bro. Shupe thanked Bro. Sparks, Bro. Russell and Bro. Baxter for their assistance and the Lodge in general for excepting him as a Dual Member. 8:55 p.m. Lodge closed in form on the M.M. Degree.

James H. Baxter

James H. Baxter, P.M., Secretary

C. Thomas Hardigree

C. Thomas Hardigree
(Acting Master)

LEXINGTON LODGE NO. 1, F. & A. M., LEXINGTON, KY.

CHARTERED 1788

DATE August 5, 1985

Stated	MEETING	Whitfield Tandy, P.M.	Treasurer
Robert E. Cleary	W. Master	James H. Baxter, P.M.	Secretary
C. Thomas Hardigree	Senior Warden	Joel E. Baumgartner	Senior Steward
Stephen B. Westmeyer	Junior Warden		Junior Steward
Wayne N. Williams	Senior Deacon	George Gill, Jr.	Tiler
Charles E. Christian	Junior Deacon	Joe Holleran, Sr.,,P.M.	Chaplain

OPENING

7:43 p.m. Lodge opened in form on the M.M. Degree with the above Officers and 14 others present.

MINUTES

Minutes of July 15, 1984 were read and approved as read.

REPORT OF STD. COMMITTEES

Bro. Hardigree reminded all that the Family Fish Fry would be held Saturday, August 10th. at Shelter #3 in Shillito Park.

The Master reminded all of the Marvin S. Whitton Dinner to be held September 13th. at the Campbell House and named many of the Personalities, which would be present, to do the Roasting.

Bro Care reported that the M.T.A. had closed the deal on the Harrodsburg Property. He also stated that $25,000.00 would be spent on the barn to make it acceptable as a Meeting Place. And that we would be able to use the barn as a Meeting Place in September.

The Master stated that he had spoke with Bro. Walter and that physical help was needed to move furniture from the barn to the house.

CORRESPONDENCE

A letter from the Masonic Retirement Village stating that Bonds would be sold, in $500.00 denominations at 10% per annum maturing in 5 years.

A note of appreciation from the Family of Bro. Moore Beatty.

A notice from Devotion Lodge #160 stating that the following Brothers had been Suspended for Non-Payment of Dues:

James Thomas Cornish	David Aaron DeMoss
Billy Ray Hall	Robert Charles Schimmel
William George Prater	Troy Franklin Coomer
Ralph W. McManigal	John Crit Petrey
John E. Salyer	Alfred W. Fielder

Charles S. Owens Charles William Wilson Billy D. Towles

A notice from Wallins Creek Lodge #666, F.&A.M. that Bro. Albert J. Brown had been elected to continuous membership.

A request for a Demit from Bro. Albert J. Brown.

Bro. Brown being free of all indebtness, demit was granted.

BILLS

The following bills were read and duly ordered paid:

1173	Grand Lodge of KY.(Dues & Assessments)	$ 12,375.00
1174	" " " " (" " ")	1.00
1175	Easley & Nelmes(Emb. For Bro. Moore Beatty)	26.25
1176	Central Business Systems, Inc.(Inv. #2828)	32.00
1177	James P. Robinson(Refreshments 08/05/85)	12.06

GOOD OF THE ORDER

The Master announced that a notice had appeared in the Masonic Home Journal that a Tiler would be elected to fill the vacancy created by the death of Bro. W. Charles Dietrich and that of Representative to the Masonic Temple Association created by the resignation of Bro. Raymond F. Lee, Jr..
The Master announced that the floor was open for nomination to the Office of Tyler.
Bro. John D. Jacobs placed the name of Bro. George Gill, Jr. for the Office of Tyler. There being no other nominations, nominations closed. Bro. Gill was elected to fill the Office of Tyler.
The floor was then opened for nomination for the Office of Representative to the M.T.A.,.
Bro. Robert B. Horine placed the name of Bro. Ralph Carter for the Office and Bro. Richard W. Russell placed the name of Bro. Charles E. Christian for that Office.
No other nomination, nominations ceased.
Bro. Charles E. Christian was elected to serve until the election of Representatives in December of 1986.
The Master informed the Lodge of the many services, which Bro. Christian, had done for the Lodge above and beyond his duties.

CLOSING

Bro. Hardigree told how much that he enjoyed serving as Master at the July 15th. Meeting and thanked the Master for allowing him to sit in the East.
Bro. Williams asked if Non-Members were allowed to attend the Family Fish Fry.
8:30 p.m. Lodge closed in form on the M.M. Degree.

James H. Baxter, P.M.
James H. Baxter, P.M., Secretary

_____
Master

LEXINGTON LODGE NO. 1, F. & A. M., LEXINGTON, KY.

CHARTERED 1788

DATE August 9, 1985

Called	MEETING		Treasurer
Marvin S. Whitton, P.G.M.	W. Master		Secretary
Eulis B. Cochran, P.M.	Senior Warden		Senior Steward
Franklin H. Stewart, P.M.	Junior Warden		Junior Steward
	Senior Deacon		Tiler
	Junior Deacon	Walter S. Johnston	Chaplain

OPENING	7:48 p.m. Lodge opened in ample form on the M.M. Degree at Kerr Brothers Funeral Home in Lexington, Ky.
PURPOSE	The Master announced the purpose of the Called Meeting was to confer Masonic Rites upon a brother.
WORK	The Craft then proceeded to confer the Last Sad Rites upon Brother William Pendleton Roberts, a member of Camp Knox Lodge #919 F.&A.M.. As a courtesy to Camp Knox Lodge #919 F.&A.M..
CLOSING	8:14 p.m. Lodge closed in ample form on the M.M. Degree.

James H. Baxter

James H. Baxter, P.M., Secretary

Marvin S. Whitton

Marvin S. Whitton, P.G.M.
(Acting Master)

LEXINGTON LODGE NO. 1, F. & A. M., LEXINGTON, KY.

CHARTERED 1788

DATE August 19, 1985

Stated	MEETING	Whitfield Tandy, P.M.	Treasurer
Robert E. Cleary	W. Master	James H. Baxter, P.M.	Secretary
C. Thomas Hardigree	Senior Warden		Senior Steward
Stephen B. Westmeyer	Junior Warden		Junior Steward
Wayne N. Williams	Senior Deacon	Frank M. Rose, Jr.	Tiler
Charles E. Christian	Junior Deacon	Walter S. Johnston	Chaplain

OPENING

7:30 p.m. Lodge opened in form on the M.M. Degree with the above Officers and 8 others present.

MINUTES

Minutes of August 5, and 9, 1985 were read and approved as read.

PETITIONS TO BE ACTED UPON

The Petition of DAVID LAKE and GENE BRYANT MAUPIN for Initiation were received from the Committees.
The motion was made to discharge the Committees with thanks and spread the ballot. Motion second. Motion carried.
Result of the ballot DAVID LAKE and GENE BRYANT MAUPIN were elected to receive the Three Degrees of Masonry.

REPORT OF STD. COMMITTEES

The Finance Committee reported that they had reviewed the Stocks belonging to the Lodge.
Bro. Westmeyer had contacted Mr. Arnie Westlund of Prudential-Bache Co. for Market Quotations including the dividens on each.
Bro. Westmeyer also reported that a meeting with Bro. Gordon Fair had been set up to study whether or not to keep the Stocks or cash them in.
The Committee recommended that the Lodge take the dividens and not purchase further shares.
Bro. Westmeyer made a motion that we not use the dividens to purchase shares on any of the Stocks, but take the dividens in cash to be placed in the Checking Account. Motion second. Motion carried.
Bro. Hardigree reported that 295 people were feed at the Family Fish Fry. And thanked all those that assisted in making the event successful.
The Worshipful Master congradulated Bro. Hardigree and his crew for a job well done.
Bro. Hardigree made a motion that the Financial Report prepared by Bro. William M. Batsel, C.P.A., be excepted after the Building Fund Saving Account had been added to the Assets. Motion second. Motion carried.

REPORT OF SELECT COMMITTEE

Bro. Johnston gave a report on things to come. September 16th. would be conferring of the E.A. Degree. October 7th. Bro. Ted Walter would be the speaker. And that he hoped to have Bro. Earl McDaniel tell of his visit to China at the November 18th. Meeting.

CORRESPONDENCE

Bro. Secretary read the notices of the Marvin S. Whitton Roast which appeared in the Plumb Lodge Publication and the Knight Templar Magazine.
A letter from Harry Elwood Adair, Jr. denouncing Masonry and asking for a demit.
This man free of all indebtness to the Lodge demit granted.
Motion made and second that a copy of the letter be made a part of the Minutes. Motion carried.
Mr. Adair also sent Literature denouncing Masonry.
A letter from Bro. Jack Smith expressing disappointment in his fellow Masons and asking for a demit.
This Brother free of all indebtness to the Lodge, demit granted.
A letter from Bro. Ronald R. Johnson apologizing for not being able to attend the Past Masters' Dinner and receive his 25 Year Pin. And expressed pride in belong to Lexington Lodge #1 F.&A.M..
A letter from Camp Knox Lodge #919 F.&A.M. thanking Lexington Lodge #1 for confer the Last Sad Rites upon Bro. William Pendleton Roberts, a member of Camp Knox Lodge #919 F.&A.M., as a courtesy to Camp Knox Lodge.

BILLS

The following bills were read and duly ordered paid.

1178	The Letter Shop(Family Fish Fry Postcards)	$ 230.69
1179	Masonic Home Journal(Notice of Election)	7.00
1180	Harry Elwood Adair, Jr.(Refund of Fees)	50.00
1181	Colonel Catering(295 Fish Dinners)	1,084.13
1182	House of Eades, Inc.(2 Pocket Badges)	15.75
1183	Walter S. Johnston(Film & Developing)	10.25
1184	Wayne N. Williams(Drinks for Fish Fry)	21.02
1185	Judy Cleary(Cups & drinks for Fish Fry)	45.78
1186	C. Thomas Hardigree(Drinks, Ice and Supplies for Fish Fry)	42.04
1187	James P. Robinson(Refreshments 8/19/85)	19.04

SICK AND DISTRESS

Bro. Johnston reported that he had visited Bro. Wilburn House at St. Joseph Hospital on August 11th. and went back on the 18th. to visit Bro. House he had been discharged.
Bro. Glenn Carter was reported ill by Bro. Ralph Carter.

GOOD OF THE ORDER

Bro. Johnston made a motion that the Lodge Meeting on Labor Day be cancelled. Motion second. Motion carried.
Bro. Secretary read the following Resolution:
Witness:
Bro. Glenn Edward Carter a true and loyal Brother of this Fraternity, who served his Paris Lodge #2 F.&A.M., as a member of the Degree Team, Officer for many years, Master and Past Master.
Has served the Grand Lodge of Kentucky, F.&A.M., as District Deputy Grand Master and Committee Member.
And because of his love for the Fraternity and Lexington Lodge #1, F.&A.M., has upon a moments notice driven to Lexington to assist on the Degree Team or any other work when asked.
Therefore be it Resolved:
That Bro. Glenn Edward Carter be made an Honorary Member of Lexington Lodge #1 F.&A.M. entitled to all the privledges thereof.

GOOD OF THE ORDER — Bro. Johnston showed slides of pictures taken by Bro. Cleary, Bro. Hardigree and Bro. Johnston at the Family Fish Fry.

CLOSING — 9:15 p.m. Lodge closed in form on the M.M. Degree.

James H. Baxter
James H. Baxter, P.M., Secretary

Robert E. Cleary
Master

PETITION FOR WITHDRAWAL

LODGE No. 1
LEXINGTON
KENTUCKY

8/7/85

LEXINGTON LODGE No. 1, F. & A. M.
LEXINGTON, KENTUCKY
TEMPORARY RECEIPT
This certifies that Brother
HARRY ELWOOD ADAIR, JR.
001-1576
is an entered apprentice or fellow Craft Mason in good standing having paid dues to December 31, 1985. This receipt will be replaced by another if this Brother becomes a Master Mason.
Date Paid Dec. 3, 1984
Amt. Paid $ 25.00
Secretary James H. Baxter

GENTLEMEN:

WHEN INITIATED INTO THE ENTERED APPRENTICE DEGREE, I WAS INDUCED TO SWEAR THAT, "I WILL ALWAYS HAIL, FOREVER CONCEAL, AND NEVER WILL REVEAL ANY OF THE SECRETS ART OR ARTS, PART OR PARTS, POINT OR POINTS OF THE HIDDEN MYSTERIES OF ANCIENT FREE-MASONARY. IN MY IGNORANCE, AND BEING LED ALONG LINE BY LINE, I INDULGED IN THE BLOODY OATH YOU REQUIRED OF ME.

NOW, GENTLEMEN, AFTER HAVING EXAMINED THE HIGHEST DOCUMENTS OF THE INSTITUTION OF FREEMASONARY, I HAVE FOUND THAT THE GOD OF MASONARY IS POSITIVELY NOT THE GOD OF THE BIBLE. FREEMASONARY HAS NOTHING WHATSOEVER TO DO WITH THE BIBLE. FREEMASONARY IS IN NO WAY COMPATIBLE WITH CHRISTIANITY!

BEING A CHRISTIAN AS I AM, AN CONFESSING THE LORDSHIP OF CHRIST, AS I DO, AND HAVING LEARNED OF THE TRUE NATURE OF THE INSTITUTION OF MASONARY, I PRESENT TO YOU MY PETITION FOR WITHDRAWAL.

RECEIPT

Lexington, Ky., DEC 3, 1984

Fees:

E. A. $_____

F. C. $_____

M. M. $_____

Dues 1984 $ 2.25

1985 $25.00

Total Paid $27.25

Cash Check

Received of

Name HARRY ELWOOD ADAIR, JR.

Address .....

as per notation on the margin hereof. If this receipt covers dues, official card will be mailed to the address shown.

LEXINGTON LODGE NO. 1, F. & A. M.

by James H. Baxter
SECRETARY

278-5507

I RENOUNCE MY ASSOCIATION WITH, AND MY OBLIGATIONS TO THE CRAFT OF MASONARY, WITHOUT THE SLIGHTEST HESITATION, MENTAL RESERVATION, OR SELF EVASION OF MY MIND WITHIN ME. FOR THE WORD OF GOD SAYS:

> "BE YE NOT UNEQUALLY YOKED TOGATHER WITH UNBELIEVERS; FOR WHAT FELLOWSHIP HATH RIGHTEOUSNESS WITH UNRIGHTEOUSNESS? AND WHAT COMMUNION HATH LIGHT WITH DARKNESS?"

PLEASE BELIEVE ME, THAT I HAVE NO ANIMOSITY TOWARD YOU GENTLEMEN; OR ANY OTHER MAN IN THE LODGE. IT WAS NOT YOU THAT DECEIVED ME. IT WAS THE INSTITUTION OF FREEMASONARY THAT DECEIVED US <u>BOTH</u>!

RESPECTFULLY,

Harry E. Adair Jr

8/5/85

LEXINGTON LODGE NO. 1, F. & A. M., LEXINGTON, KY.

CHARTERED 1788

DATE August 25, 1985

Called	MEETING		Treasurer
Marvin S. Whitton, P.G.M.	W. Master		Secretary
Eulis B. Cochran, P.M.	Senior Warden		Senior Steward
Franklin H. Stewart, P.M.	Junior Warden		Junior Steward
	Senior Deacon		Tiler
	Junior Deacon	Walter S. Johnston	Chaplain

OPENING	7:55 p.m. Lodge opened in ample form on the M.M. Degree at Alexander-Royalty Funeral Home in Harrodsburg, Ky.
PURPOSE	The Master announced the purpose of the Called Meeting was to confer Masonic Rites upon a brother.
WORK	The Craft then proceeded to confer the Last Sad Rites upon Brother James McCleland Elliott, a member of Lexington Lodge #1 F.&A.M..
CLOSING	8:19 p.m. Lodge closed in ample form on the M.M. Degree.

James H. Baxter

James H. Baxter, P.M., Secretary

Marvin S. Whitton

Marvin S. Whitton, P.G.M.
(Acting Master)

LEXINGTON LODGE NO. 1, F. & A. M., LEXINGTON, KY.

CHARTERED 1788

DATE September 16, 1985

Stated	MEETING	Jack D. Neeley, P.M.	Treasurer
Robert E. Cleary	W. Master	James H. Baxter, P.M.	Secretary
C. Thomas Hardigree	Senior Warden	Joel E. Baumgartner	Senior Steward
Stephen B. Westmeyer	Junior Warden	James P. Robinson	Junior Steward
Wayne N. Williams	Senior Deacon	George Gill, Jr.	Tiler
Charles E. Christian	Junior Deacon	Joseph S. Hager, P.M.	Chaplain

OPENING

7:44 p.m. Lodge opened in form on the M.M. Degree with the above Officers and 20 others present.

MINUTES

Minutes of August 19 & 25, 1985 were read and approved as read.

PETITIONS TO BE PRESENTED

The Petition of THOMAS JONATHAN BOOTH for Initiation, the Petition of JOHN HERBERT RAY for Affiliation and the Petition of CLARENCE MELVIN RILEY for Dual-Membership by Affiliation were received and Committees appointed.

REPORT OF STD. COMMITTEES

Bro. Ted Walter, President of the M.T.A. reported that he had received the stock, which had been willed to Lexington Lodge #1 from the Estate of Mrs. Jeanetta Sasher Taylor, and had turned them over to Bro. Secretary in the absence of Bro. Whitfield Tandy, Treasurer.

Bro. Walter stated that the M.T.A. had made great strides in converting the barn for a temporary Meeting Place, that the Offices for the different organizations were nearing completion, that improvements would be made in the front and that a newsletter would be mailed out at least twice each year.

Bro. Hardigree stated that the Finance Committee had not decided whether to sell the Stock willed the Lodge, to have an Investment Company or the Bank to invest them or whether we should purchase Bonds in the Masonic Retirement Village Project.

BILLS

The following bills were read and duly ordered paid.

Easley & Nelmes(Emb. for Bro. James M. Elliott)	$ 27.55
Gr. Lodge of KY.(25-40Yr. & 43-25Yr. Pins)	206.85
James H. Baxter(Printing 150 Programs M.S.W. Dinner)	20.53
E.K. Warren(Refund on M.S.W. Dinner)	16.00
James P. Robinson(Refreshments 09/16/85)	34.20

UNFINISHED BUSINESS

Bro. Secretary read the Resolution to make Bro. Glenn Edward Carter a Honorary Member of Lexington Lodge #1.

This was the second reading and Bro. Secretary made a Motion that the Resolution be adopted. Motion second by Bro. S.W.. Motion carried unanimously.

NEW BUSINESS

The Master appointed a Committee composed of the following Brothers to decoriate the Lodge Office:

MINUTES

(Minutes of September 16, 1985 continued)

NEW BUSINESS (continued)

Raymond L. O'Neal, P.M. Whitfield Tandy, P.M.
Joseph S. Hager, P.M. C. Thomas Hardigree
Stephen B. Westmeyer
This Committee to report back on November 4, 1985.

GOOD OF THE ORDER

Bro. Johnston announced that Bro. Ted Walter would speak to the Lodge on Oct. 7th., Bro. Earl R..McDaniel on Nov. 18th. and that he would deliver a true Christmas Story on Dec. 16th..

VISITORS

Recognized and welcomed was Bro. Jeff Niblack, a member of Devotion Lodge #160 F.&A.M.

SICK AND DISTRESS

Bro. Secretary reported on Bro. Glenn Carter.
Bro. Pinkston reported that Bro. Glenn Riggs' wife had under gone cancer surgery.
Bro. Secretary reported that Bro. Pinkston's Father had been back in the hospital fighting a battle against cancer.
The Master reported that his Son, Mike had fallen out of a tree and broken his arm in two places.

WORK

8:50 p.m. Lodge called from Labor on the M.M. Degree to Refreshment, preparatory to Opening on the E.A. Degree.
8:57 p.m. Lodge Opened in form on the E.A. Degree.
Bro. Wayne N. Williams assumed the East, assisted by Bro. C. Thomas Hardigree, S.W.; Bro. Stephen B. Westmeyer, J.W.; Bro. Charles E. Christian, S.D. and Bro. Joel E. Baumgartner S.S. conferred the First Section of the E.A. Degree upon BRUCE BARTON BLAIR, EARL WARREN HICKS, JR., DAVID LAKE and GENE BRYANT MAUPIN.
Bro. Joel E. Baumgartner gave the E.A. Charge.
10:18 p.m. Lodge closed in form on the E.A. Degree.
10:23 p.m. Lodge called from Refreshment to Labor on the M.M. Degree.

CLOSING

Bro. Vernon S. Wash congradulated the Committee for a job well done on the Marvin S. Whitton Dinner.
10:30 p.m. Lodge closed in form on the M.M. Degree.

James H. Baxter
James H. Baxter, P.M., Secretary

Robert E. Cleary
Master

LEXINGTON LODGE NO. 1, F. & A. M., LEXINGTON, KY.

CHARTERED 1788

DATE September 18,, 1985

Called	MEETING		Treasurer
Marvin S. Whitton, P.G.M.	W. Master		Secretary
Eulis B. Cochran, P.M.	Senior Warden		Senior Steward
Franklin H. Stewart, P.M.	Junior Warden		Junior Steward
	Senior Deacon		Tiler
	Junior Deacon	Maynard R. McClain, P.M.	Chaplain

OPENING

7:24 p.m. Lodge opened in ample form on the M.M. Degree at Kerr Bros. Funeral Home in Lexington, Ky.

PURPOSE

The Master announced the purpose of this Called Meeting was to confer Masonic Rites upon a brother.

WORK

The Craft then proceeded to confer the Last Sad Rites upon Brother John Freeman Wilson, a Fifty Year Member of Lexington Lodge #1 F.&A.M..

CLOSING

7:48 p.m. Lodge closed in ample form on the M.M. Degree.

James H. Baxter

James H. Baxter, P.M., Secretary

Marvin S. Whitton

Marvin S. Whitton, P.G.M.
(Acting Master)

LEXINGTON LODGE NO. 1, F. & A. M., LEXINGTON, KY.

CHARTERED 1788

DATE October 7, 1985

Stated	MEETING	Whitfield Tandy, P.M.	Treasurer
Robert E. Cleary	W. Master	James H. Baxter, P.M.	Secretary
Stephen B. Westmeyer	Senior Warden	James P. Robinson	Senior Steward
Joe E. Holleran, P.M.	Junior Warden		Junior Steward
Jack D. Neeley	Senior Deacon	George Gill, Jr.	Tiler
Joel E. Baumgartner	Junior Deacon	Joseph S. Hager, P.M.	Chaplain

OPENING

7:35 p.m. Lodge opened in form on the M.M. Degree with the above Officers and 19 others present.

INTRODUCED

Introduced and welcomed was Bro. Glenn Edward Carter, P.M. of Paris Lodge #2 F.&A.M..
Bro. Carter was escorted to the East and the Worshipful Master presented Bro. Carter with an Honorary Membership in Lexington Lodge #1 F.&A.M., bringing the total living Honorary Membership to three (3).
Bro. Carter stated that he was pleasantly surprised and thanked the Lodge for this honor. He told of the great tradition of Lexington Lodge #1 and what it had meant to him to have work so closely with Lexington Lodge #1.

MINUTES

Minutes of September 16, and 18, 1985 were read and approved as read.

CORRESPONDENCE

A program of the 186th. Annual Communication of the Grand Lodge of Kentucky.
An invitation to a Reception for Bro. Jseph R. Conway, Grand Master Elect.
A note that Bro. Stanley M. Moore, P.M. was in V.A. Hospital Bldg. #27 Room #234.
A check from Bro. Arch Mainous to pay a deserving Brother and Wife's way to the Past Masters' Dinner.

BILLS

The following bills were read and duly ordered paid.

1195	Robert E. Cleary(10 Duplicate keys)	$ 10.50
1196	Framecraft Gallery(Frame Honorary Membership Certificate)	23.10
1197	Easley & Nelmes(Emb. for Bro. John Freeman Wilson & Centerpiece for M.S.W. Dinner)	78.75
1198	Postmaster(100-22¢ Stamps)	22.00
1199	Campbell House Inn(157 Steak Dinners)	1,516.62
1200	James E. Crawley(Overpayment of Dues)	5.00
1201	Old Masons' Home(In memory of Bro. Herbert Howell Davies)	25.00

Motion made and second to purchase a Copy Machine for the Secretary.
Motion made and second to table motion until a committee could investigate the kind of Copy Machine needed, price, etc. and committee to report back at our October 19, 1985 Stated Meeting.

GOOD OF THE ORDER

The Master presented Bro. Mark Thomas Shupe with his Master Mason Proficiency Certificate from the Grand Lodge of KY.

VISITORS

Recognized and welcomed were Bro. Herbert H. Wyatt, Jr., P.M of Devotion Lodge #160; Bro. Herman Grubbs of Mt. Vernon Lodge #16: and Bro. Glenn Edward Carter, P.M. of Paris Lodge #2.

SICK AND DISTRESS

The Master reported that he had visited Bro. Stanley M. Moore, P.M. at V.A. Hospital and that he was doing very well for a 93 Year Older.
The Master also reported that Bro. Charles Dietrich's wife, Margaret, was keeping busy doing things with her sister.
Bro. Brickey was reported doing well and that much of his speech had returned.
Bro. C. Thomas Hardigree was reported ill.
Bro. Wayne N. Williams' Mother was reported ill and had returned to her home in Delaware.

SPEAKER

Bro. Walter S. Johnston introduced Bro. Ted Walter, President of the M.T.A..
Bro. Walter reported on the progress made on the Harrodsburg Property and announced that we would be in our temporary Lodge Hall in two weeks.
The Barn has been painted, floored and insulated. Several parking places were being made.
The Home had been painted on the outside, some painting inside and Office Doors to be lettered.
He stated that the M.T.A. was started in 1910 and at that time the parsel on N. Brodway was purchased and the building erected.
He further stated that during the moving from N. Broadway to the farm, he had studied many of the books and Material and had learned much about Masonry in Lexington.
He thanked Bro. Whitton for his speech during the removing of the cornerstone at N. Broadway.
He stated that the M.T.A. hoped to sell the property on Richmond and that the money would be used to do further building on Harrodsburg Rd.
He further stated that there would be a picnic area with a pavillon and that he hoped that the members would appreciate it and help take care of it. Respect it and keep it clean.
The M.T.A. hopes to have a beautiful facility with tennis courts, handball courts, gymnasium and maybe a pool.
The M.T.A. will be asking for donation later. Will welcome suggestions from any member.
Bro. Walter said that Devotion Lodge would hold their Past Masters Dinner in the barn.

The Master thanked Bro. Walter for coming and speaking to the Craft.

Bro. Marvin S. Whitton commented on the Roast in his honor, thanked the Master, Lodge and the Committee. He congradulated Bro. Walter for the job that he had done as President of the M.T.A..

Bro. Whitton gave a short history of the property on Richmond Road.

Bro. Secretary thanked Bro. Whitton for all that he had done for Masory in Kentucky and especially for Lexington Lodge #1. He further stated that the Roast for Bro Whitton had drawn almost as many paying participants as the Past Masters Dinner when The Past Masters, Grand Lodge Officers, 25 Year Members, 40 Year Members, 50 Year Members and all their Wives are guests of the Lodge. And that about 2/3 of those present at the Roast were from out of town.

Bro. Johnston reported that Bro. Marion O. Reed had put the notices of the Roast in the Masonic Home Journal at no cost to the Lodge.

CLOSING — 9:25 p.m. Lodge closed in form on the M.M. Degree.

James H. Baxter

James H. Baxter, P.M., Secretary

Robert E. Cleary

Master

PETITIONS TO BE RECEIVED — The Petition of Ernest Lee Ackiss for Initiation and the Petition of Irwin Davis Giesecke, Jr. for Reinstatement were received and Committees appointed.

The Grand Lodge of Kentucky, F. & A. M.

MARVIN S. WHITTON
GRAND MASTER
1958-1959

725 OLD DOBBIN ROAD - IN SHADELAND

Lexington, Kentucky

September 20th., 1985

Mr. Robert E. Cleary, Master
Lexington Lodge No. 1, F. & A. M.
2117 Island Drive
Lexington, Kentucky 40502

Dear Worshipful Master Bob:

Mere words are inadequate to express the appreciation I have to you and Lexington Lodge No. 1 for the "ROAST" on Friday the 13th. The unique way in which you planned and developed the event was indeed something to behold.

The wisdom you used in inviting the "Roasters" indicated that you did your homework. Each of them has been very special to me through many years.

When you told me the Lodge was planning this "Roast", I imagined 25 or 30 would show but when that many people made reservations and came, it touched me deeply.

Since time began, breaking bread together has been an established custom of expressing friendship and brotherly love. All those wonderful people paying their hard earned money to do so was an event I shall long remember.

At the York Rite Meetings in Louisville there was much favorable comment about the Roast, many saying it was the best Hotel Dinner they ever attended.

Please extend my personal thanks to all your Committee people who had a part in making the evening such a success and a special thanks to Brother Jim Baxter, Secretary, for the tremendous performance he did in guiding the occasion to such a fine climax. I know how much extra work he did and I am grateful.

I wish to congratulate you and the officers of Lexington Lodge No. 1 for the fine spirit that is emanating from your leadership. I see a lot of light at "The end of the tunnel".

Mayme joins me in wishing the best to you and yours.

With kindest personal regards, I am,

Fraternally Thine,

Marvin S. Whitton

Marvin S. Whitton

LEXINGTON LODGE NO. 1, F. & A. M., LEXINGTON, KY.

CHARTERED 1788

DATE October 9, 1985

Called MEETING	---- Treasurer
~~Marvin S. Whitton, P.G.M.~~ W. Master	---- Secretary
E.B. Cochran, P.M. Senior Warden	---- Senior Steward
Franklin H. Stewart, P.M. Junior Warden	---- Junior Steward
---- Senior Deacon	---- Tiler
---- Junior Deacon	Leon Cox, P.M.(Devotion) Chaplain

OPENING	7:25 p.m. Lodge opened in ample form on the M.M. Degree at Whitehall Funeral Home in Lexington, Ky..
PURPOSE	The Master announced the purpose of the Called Meeting was to confer Masonic Rites upon a brother.
WORK	The Craft then proceeded to confer the Last Sad Rites upon Brother Elmer Boggs Spencer, Jr., a member of Lexington Lodge #1 F.&A.M..
CLOSING	7:50 p.m. Lodge closed in ample form on the M.M. Degree.

James H. Baxter

James H. Baxter, P.M., Secretary

Marvin S. Whitton

Marvin S. Whitton, P.G.M.
(Acting Master)

LEXINGTON LODGE NO. 1, F. & A. M., LEXINGTON, KY.

CHARTERED 1788

DATE October 11, 1985

Called	MEETING		Treasurer
Marvin S. Whitton, P.G.M.	W. Master		Secretary
Eulis B. Cochran, P.M.	Senior Warden		Senior Steward
Franklin H. Stewart, P.M.	Junior Warden		Junior Steward
	Senior Deacon		Tiler
	Junior Deacon	Maynard R. McClain, P.M.	Chaplain

OPENING	5:54 p.m. Lodge opened in ample form on the M.M. Degree at Aaron Smith Funeral Home in Lexington, KY.
PURPOSE	The Master announced the purpose of the Called Meeting was confer Masonic Rites upon a brother.
WORK	The Craft then proceeded to confer the Last Sad Rites upon Bro. William Raymond Saunier, a member of Lexington Lodge #1 F.&A.M..
CLOSING	6:27 p.m. Lodge closed in ample form on the M.M. Degree.

James H. Baxter

James H. Baxter, P.M., Secretary

Marvin S. Whitton

Marvin S. Whitton, P.G.M.
(Acting Master)

LEXINGTON LODGE NO. 1, F. & A. M., LEXINGTON, KY.

CHARTERED 1788

DATE October 21, 1985

Stated	MEETING	Whitfield Tandt, P.M.	Treasurer
Robert E. Cleary	W. Master	Thomas A. Davis	Secretary
Stephen B. Westmeyer	Senior Warden	James P. Robinson	Senior Steward
Charles E. Christian	Junior Warden		Junior Steward
Vernon S. Wash	Senior Deacon	Ralph Carter	Tiler
Joel E. Baumgartner	Junior Deacon	Joseph S. Hager, P.M.	Chaplain

OPENING

7:35 p.m. Lodge opened in form on the M.M. Degree with the above Officers and 17 others present.

MINUTES

Motion to dispense with the reading of the Minutes and any other unnecessary busines. Motion second. Motion carried.

PETITIONS TO BE RECEIVED

The Petition of THOMAS CARR McKEE for Initiation was received and Committee appointed.

REPORT OF ST'D. COMMITTEE

The Finance Committee reported that Bro. Gordon Fair would attend our next Meeting and give recommendations on Stocks attained from the Will of Mrs. Jeanetta Sasher Taylor.

REPORT OF SELECT COMMITTEES

Bro. Raymond L. O'Neal, P.M. stated that his Committee would have the prices for furnishing our Office at the next Meeting.

CORRESPONDENCE

A note from Bro. William C. Marlowe, P.M. stating that he was working in Texas and would be unable to attend our Past Masters' Dinner to receive his 25 Year Pin. But wishing the best for the other Brothers.

A letter from Northside Lodge #283 of St. Petersburg, FL. asking for permission to present Bro. Burt V. Halbert, III his 25 Year Pin.

A reminder of the Annual Pigtail and Sauerkraut Night to be held Nov. 1st. at Plumb Lodge #862 in Louisville.

A letter of appreciation from Bro. Joe C. McClanahan for his and Lady Alberta's invitation to our Past Masters' Dinner.

BILLS

BILLS

The following bills were read and duly ordered paid.

1202	James P. Robinson(Refreshments	10/07/85	$ 22.22
1203	Masonic Home Journal(Supplies)		73.00
1204	James P. Robinson(Refreshments	10/21/85	12.75

GOOD OF THE ORDER

Bro. Ted Walter reported that we should be able to hold our next Meeting in the Barn.

SICK AND DISTRESS

The following deaths were reported:

Bro. D.H. Lloyd, P.M. — Bro. H.H. Davies

Bro. William R. Saunier — Bro. Elmer B. Spencer, Jr.

MINUTES

(Minutes of October 21, 1985 continued)

Page II

CLOSING 8:25 p.m. Lodge closed in form on the M.M. Deg

Thomas A. Davis (Acting Secretary)

Robert E Cleary

Master

LEXINGTON LODGE NO. 1, F. & A. M., LEXINGTON, KY.

CHARTERED 1788

DATE November 4, 1985

Stated	MEETING	Whitfield Tandy, P.M.	Treasurer
Robert E. Cleary	W. Master	Raymond F. Lee, Jr.	Secretary
C. Thomas Hardigree	Senior Warden	Gary D. Sparks, P.M.	Senior Steward
Stephen B. Westmeyer	Junior Warden	JAmes Lewis	Junior Steward
Charles E. Christian	Senior Deacon	George Gill, Jr.	Tiler
Joel E. Baumgartner	Junior Deacon	Walter S. Johnston	Chaplain

OPENING

7:45 p.m. Lodge opened in form on the M.M. Degree with the above Officers and 17 others present.

INTRODUCED

Introduced and welcomed were Bro. Joe Lucas, P.M., Trinity Lodge #14, F.&A.M., in Livingston, TX.; Bro. M.C. Morris, P.M., Trinity Lodge #14, F.&A.M., in Livingston, TX.; and Bro. Jim Greenham of Franklin Lodge #28, F.&A.M., in Danville, KY..

CHANGE OF ORDER OF BUSINESS

The Master announced that if there were no objections the Order of Business for tonight would be changed.
No objection voiced.
A Letter of Resignation was received from Bro. Wayne N. Williams.
Motion made and second that the Letter be made a part of the Minutes. Motion carried.
The Master then elevated Bro. Charles E. Christian to the Office of S.D.; Bro. Joel E. Baumgartner to J.D.; Bro. James P. Robinson to S.S.; and announced that the J.S. Chair would be left vacant at this time.

WORK

he M.M. Degree to
the E.A. Degree.
E.A. Degree.
the following on their

BRYANT MAUPIN
DAVID LAKE
E.A. Degree.
t to Labor on the

LEXINGTON LODGE #1

Motion made and second that these four Brothers be declared Proficient. By vote of the Lodge, all were declared Proficient.

MINUTES

Minutes of October 7,9,11, and 21, 1985 were read and approved as read.

PETITIONS TO BE RECEIVED

The Petition of JOEL THOMAS ARNOLD for Initiation, and the Petition of BRO. HENRY LESTER REYNOLDS for Affiliation were Received and Committees appointed.

PETITIONS TO BE ACTED UPON

The Petition of EDWIN NEAL JONES for Initiation, the Petition of BRO. IRWIN DAVIS GIESECKE, JR. for Reinstatement and the Petitions of BRO. JOHN HERBERT RAY AND BRO. CLARENCE MELVIN RILEY were received from the Committees.

LEXINGTON LODGE NO. 1, F. & A. M., LEXINGTON, KY.

CHARTERED 1788

DATE November 4, 1985

Stated	MEETING	Whitfield Tandy, P.M.	Treasurer
Robert E. Cleary	W. Master	Raymond F. Lee, Jr.	Secretary
C. Thomas Hardigree	Senior Warden	Gary D. Sparks, P.M.	Senior Steward
Stephen B. Westmeyer	Junior Warden	JAmes Lewis	Junior Steward
Charles E. Christian	Senior Deacon	George Gill, Jr.	Tiler
Joel E. Baumgartner	Junior Deacon	Walter S. Johnston	Chaplain

OPENING

7:45 p.m. Lodge opened in form on the M.M. Degree with the above Officers and 17 others present.

INTRODUCED

Introduced and welcomed were Bro. Joe Lucas, P.M., Trinity Lodge #14, F.&A.M., in Livingston, TX.; Bro. M.C. Morris, P.M., Trinity Lodge #14, F.&A.M., in Livingston, TX.; and Bro. Jim Greenham of Franklin Lodge #28, F.&A.M., in Danville, KY..

CHANGE OF ORDER OF BUSINESS

The Master announced that if there were no objections the Order of Business for tonight would be changed.
No objection voiced.
A Letter of Resignation was received from Bro. Wayne N. Williams.
Motion made and second that the Letter be made a part of the Minutes. Motion carried.
The Master then elevated Bro. Charles E. Christian to the Office of S.D.; Bro. Joel E. Baumgartner to J.D.; Bro. James P. Robinson to S.S.; and announced that the J.S. Chair would be left vacant at this time.

8:03 p.m. Lodge called from Labor on the M.M. Degree to Refreshment preparatory to Opening on the E.A. Degree.
8:07 p.m. Lodge opened in form on the E.A. Degree.
Bro. Raymond L. O'Neal, P.M. examined the following on their E.A. Proficiency:
BRO. BRUCE BARTON BLAIR BRO. GENE BRYANT MAUPIN
BRO. EARL WARREN HICKS, JR. BRO. DAVID LAKE
8:34 p.m. Lodge closed in form on the E.A. Degree.
8:38 p.m. Lodge called from Refreshment to Labor on the M.M. Degree.

MINUTES

Minutes of October 7,9,11, and 21, 1985 were read and approved as read.

PETITIONS TO BE RECEIVED

The Petition of JOEL THOMAS ARNOLD for Initiation, and the Petition of BRO. HENRY LESTER REYNOLDS for Affiliation were Received and Committees appointed.

PETITIONS TO BE ACTED UPON

The Petition of EDWIN NEAL JONES for Initiation, the Petition of BRO. IRWIN DAVIS GIESECKE, JR. for Reinstatement and the Petitions of BRO. JOHN HERBERT RAY AND BRO. CLARENCE MELVIN RILEY were received from the Committees.

PETITIONS TO BE ACTED UPON (Cont'd.)

Motion made and second that the Committee be discharged with thanks and the ballot spread.
Result of the ballot:
EDWIN NEAL JONES' Petition for Initiation was rejected.
BRO. IRWIN DAVIS GIESECKE, JR. was Reinstated to membership.
BRO. JOHN HERBERT RAY was elected to membership by Affiliation. And BRO. CLARENCE MELVIN RILEY was elected to Dual-Membership by Affiliation.

CORRESPONDENCE

A request from the Grand Lodge of Mississippi for courtesy work on BRO. PAUL DAVID GOBLE for their Polar Star Lodge #15 #154, F.&A.M..
A note of Appreciation from L.P. Lambrou for the invitation to attend Past Masters' Dinner to receive his 40 Year Pin.
A note of Appreciation from the Widow of Bro. H.H. Davies.

BILLS

The following bills were read and duly ordered paid.

1205	Barbara Baxter(2 Dz. Roses P.M. Dinner)	$ 18.75
1206	Stephen B. Westmeyer(P.M. Dinner Indentification Centerpiece)	12.29
1207	Postmaster(Postage to mail Service Pins)	4.68
1208	Old Masons' Home(In memory of Bro. Charles Crawford, Jr.)	25.00
1209	The Keystone Printery(P.M. Dinner Programs)	146.06
1210	James H. Baxter(1 Name Badge, 2Bars and 1 Sympathy Card)	10.82
1211	James P. Robinson(Refreshments 11/04/85)	15.62
1212	Masonic Home Journal(Inv. #5252 New Seal)	399.00
1213	Campbell House Inn(172 P.M. Dinners)	1,557.67
1214	The Keystone Printery(500 Name Cards)	79.12
1215	Easley & Nelmes Flowers, Inc.(Emb. for Bros. Spencer, LLoyd and Saunier; P.M. Dinner Centerpiece)	131.25
1216	Old Masons' Home(In memory of Bro. Charles Louis Cooper)	25.00
1217	Edwin Neal Jones(Initiation Fee returned)	100.00
1218	Spengler Studio(Bro. Cleary's picture for Past Masters' Frame)	18.38
1219	Hurst Office Suppliers(Inv. #25097 & 98)	81.89

SICK AND DISTRESS

The Passing of Bro. Charles Crawford, Jr. was announced.
Bro. Bill Curry is in the Hospital.
Bro. Brickey is not doing well.

WORK

9:45 p.m. Lodge called from Labor on the M.M. Degree to Refreshment, preparatory to Opening on the F.C. Degree.
9:50 p.m. Lodge Opened in form on the F.C. Degree.
Bro. Stephen B. Westmeyer assummed the East assisted by Bro. C. Thomas Hardigree, S.W.; Bro. Gary D. Sparks, J.W.; Bro. Charles E. Christian, S.D.; Bro. Joel E. Baumgartner, J.D. confer the First Section of the F.C. Degree upon BRO. BRUCE BARTON BLAIR, BRO. EARL WARREN HICKS, JR., BRO. GENE BRYANT MAUPIN and BRO. DAVID LAKE.
Bro. Charles E. Christian gave the Staircase Lecture.
Bro. Joel E. Baumgartner gave the Letter "G" Lecture.
11:11 p.m. Lodge closed in form on the F.C. Degree.
11:15 p.m. Lodge called from Refreshment to Labor on the M.M. Degree.

CLOSING 11:20 p.m. Lodge closed in form on the M.M. Degree.

Raymond F. Lee, Jr.
(Acting Secretary)

Robert E. O'Leary
Master

11/4/85

Master, Wardens, Fellow Officers and brothers of Lexington #1 F&AM,

I, Wayne Williams, tender my resignation from the office of Sr. Deacon. However, I am not leaving this position of my own desire, but only at the discretion of the Master of the Lodge. The Master readily admitted this decision was his own choice, made without consulting the past masters I have served or the other officers with whom I would have been working. It is a sad state of affairs when one man can use the power of his office to wipe out nearly three years of service to the Lodge.

The Master left me no alternative but that of resigning by stripping me of my position as lecturer and saying that I would no longer be permitted to participate in the work of the Lodge. I am sure I can find more important ways to spend my time other than submitting to this quiet but deliberate humiliation.

Fraternally
Wayne M. Williams

LEXINGTON LODGE NO. 1, F. & A. M., LEXINGTON, KY.

CHARTERED 1788

DATE November 14, 1985

Called ~~Stated~~	MEETING		Treasurer
Marvin S. Whitton, P.G.M.	W. Master		Secretary
E.B. Cochran, P.M.	Senior Warden		Senior Steward
Franklin H. Stewart, P.M.	Junior Warden		Junior Steward
	Senior Deacon		Tiler
	Junior Deacon	Dock Kitts (Lodge #956)	Chaplain

OPENING	7:25 p.m. Lodge Opened in ample form on the M.M. Degree at Milward Funeral Home-Southland in Lexington, Ky.
PURPOSE	The Master announced the purpose of this Called Meeting was to confer Masonic Rites upon a brother.
WORK	The Craft then proceeded to confer the Last Sad Rites upon Bro. Seth R. Wise, a member of Lexington Lodge #1 F.&A.M..
CLOSING	7:50 p.m. Lodge closed in ample form on the M.M. Degree.

James H. Baxter

James H. Baxter, P.M., Secretary

Marvin S. Whitton

Marvin S. Whitton, P.G.M.
(Acting Master)

LEXINGTON LODGE NO. 1, F. & A. M., LEXINGTON, KY.

CHARTERED 1788

DATE November 18, 1985

Stated	MEETING	Whitfield Tandy, P.M.	Treasurer
Robert E. Cleary	W. Master	James H. Baxter, P.M.	Secretary
C. Thomas Hardigree	Senior Warden	James P. Robinson	Senior Steward
Stephen B. Westmeyer	Junior Warden		Junior Steward
Charles E. Christian	Senior Deacon	Gary D. Sparks, P.M.	Tiler
Raymond L. O'Neal, P.M.	Junior Deacon	Walter S. Johnston	Chaplain

OPENING

7:40 p.m. Lodge opened in form on the M.M. Degree with the above Officers and 20 others present.

INTRODUCTIONS

Introduced and welcomed were:
Bro. Adrian Scott, Robert M. Sirkle Lodge #954, and
Bro. Joe Alexander, S.W., Devotion Lodge #160

MINUTES

Minutes of November 4, & 14, 1985 were read and approved as read.

PETITIONS TO BE RECEIVED

The Petition of JAMES BUFORD SHARP, JR. for Initiation, and the Petitions of BRO. CLYDE ALLEN, BRO. WILLIAM KAY NEAL and BRO. ROBERT DUFF HOLLOPETER for Affiliation were received and Committees appointed.

PETITIONS TO BE ACTED UPON

The Petition of THOMAS JONATHAN BOOTH was received from the Committee. Motion was made the Committee be discharged with thanks and the ballot spread. Motion second. Result of the ballot THOMAS JONATHAN BOOTH was elected to receive the THREE DEGREES OF MASONRY.

REPORT OF STANDING COMMITTEE

Bro. Hardigree, Chrm. of the Finance Committee reported that the Committee had not yet decided how to properly handle the Jeanette Sasher Taylor Stocks willed to the Lodge. He said that Bro. Westmeyer had asked Bro. Gordon Fair of Prudential-Bach to assist the Lodge.
Bro. Westmeyer introducted Bro. Fair to the Craft.
Bro. Fair gave his recommendation of selling less than half of the Stock. He stated that we would be wise to sell the Stock not returning at least 6%. He gave other recommendations and answered all questions from the Craft.

REPORT OF SELECT COMMITTEE

Bro. Raymond L. O'Neal, P.M., General Chairman of 200th. Anniversary Committee reported that the Committee would meet at 7:00 p.m., November 25th. in the M.T.A. Office Bldg.
Bro. O'Neal reported that a Committee composed of Bro. C. Thomas Hardigree, Bro. Whitfield Tandy, Bro. Stephen B. Westmeyer and himself had done comparison shopping for furniture suitable for Lexington Lodge #1's new office and had decided that the price of$8,144.85 for 1 desk, 1 desk chair, 1 bookcase, 2 side chairs, 2 end tables and 1 couch, was in line.
Motion made that we purchase the furniture from Kentucky

REPORT OF SELECT COMMITTEE (Cont'd.)

Home Furnishings. Motion second. Motion carried.
During the discussions, the complete Committee spoke highly of the furniture purchased.

CORRESPONDENCE

A request from Bro. James Aldridge McNair 001-0795 for a demit.
This Brother free of indebtness to the Lodge, demit was issued.
A note of Appreciation from the widow of Bro. D.H. Lloyd.

BILLS

The following bills were read and duly ordered paid:

1220	Liberty Microfilming, Inc.(Microfilming Minutes Jan. 5, 1973 thru Dec. 27, 1984)	$ 226.84
1221	Rosemont Drugs, Inc.(P[illegible]ters' Dinner	47.04
1222	James P. Robinson(Refreshments 11/18/85)	10.16
1223	Old Masons' Home(In memory of Bro. Thomas A. Ryburn)	25.00
1224	Grand Lodge of Ky.(Book of Constitution)	12.60
1225	Old Masons' Home(Life Memberships for Bro. Robert E. Cleary)	150.00
1226	Masonic Widows' & Orphans Home(Life membership for Bro. Robert E. Cleary)	100.00

GOOD OF THE ORDER

Bro. Ted Walter asked all to be sure that all lights were out and all doors locked including the gate closed.
The Master announced that there would be a M.M. Raising on Dec. 7, 1985.
Bro. Richard Russell announced that there would be a Degree Team Breakfast and practice at 8:00 A.M. on Nov. 23, 1985.
Bro. Gary Sparks stated that he was trying to collect a roster of all bodies meeting at the M.T.A. Building to put in his computer for use by all bodies.
The Bodies will be expected to keep their roster up to date.
Bro. Secretary asked that C.D. #88212 be cashed-in. That the cashed-in value with interest and $1000.00 be added to the 200th. Anniversary C.D. Motion second. Motion carried.
Bro. Walter Johnston announced that the Speaker for tonight had not shown.
Bro. Johnston gave a short history of 1960 the year Bro. McDaniel was Master of Lexington Lodge #1.
Bro. Otho Ward and Bro. Franklin Stewart spoke briefly on 1960 and Bro. McDaniel.
Bro. Marvin S. Whitton, our P.G.M. also spoke briefly.

SICK AND DISTRESS

Bro. Kelly Sloan was reported ill with lung trouble.
Bro. Joel E. Baumgartner was reported sick at home.

CLOSING

9:48 p.m. Lodge closed in form on the M.M. Degree.

James H. Baxter

James H. Baxter, P.M., Secretary

Robert E. Cleary

Master

LEXINGTON LODGE NO. 1, F. & A. M., LEXINGTON, KY.

CHARTERED 1788

DATE December 2, 1985

Stated	MEETING	Whitfield Tandy, P.M.	Treasurer
Robert E. Cleary	W. Master	James H. Baxter, P.M.	Secretary
C. Thomas Hardigree	Senior Warden	James P. Robinson	Senior Steward
Stephen B. Westmeyer	Junior Warden		Junior Steward
Charles E. Christian	Senior Deacon	Chester Care	Tiler
Joel E. Baumgartner	Junior Deacon	Joseph S. Hager, P.M.	Chaplain

OPENING

7:42 p.m. Lodge opened in form on the M.M. Degree with the above Officers and 27 others present.

INTRODUCED

Introduced and welcomed were:
Bro. John Jacobs, D.D.G.M.; Bro. Richard W. Russell, Chairman of Grand Lodge By-Laws Committee; Bro. Whitey Cobb, P.M. of Hart Lodge #61 Nicholasville, Ky.; Bro. Arza Byrd, S.D. of Wilmore Lodge #922 Wilmore, Ky.; Bro. Jeff Niblack, Devotion Lodge #160; Bro. William Whitlock and Bro. Jerry Ruby, Waco Lodge #338, Waco, KY.

MINUTES

Minutes of November 18, 1985 were read and approved as read.

PETITIONS TO BE RECEIVED

The Petition of James Buford Sharp, Sr. for Reinstatement was received and Committee appointed.

PETITIONS TO BE ACTED UPON

The Petition of Bro. HENRY LESTER REYNOLDS for Affiliation and the Petition of JOEL THOMAS ARNOLD for Initiation and Waiver of Jurisdiction to L.M. Cox Lodge #327 was received from the Committees.
Motion made that the Committees be discharged with thanks and the ballot spread. Motion second. Motion carried.
Result of the ballot Bro. HENRY LESTER REYNOLDS was elected to membership in Lexington Lodge #1 by Affiliation and JOEL THOMAS ARNOLD was elected to receive the Three Degrees of Masonry and Waiver of Jurisdiction to L.M. Cox Lodge #327 in Crofton, Ky..

REPORT OF STD. COMMITTEES

Bro. Hardigree stated that the Finance Committee was still working on how to handle the Stock willed to the Lodge. He further stated that they had conversed with the Bank and also asked Bro. John Benson for his advice.

REPORT OF SELECT COMMITTEES

Bro. Vernon reported that his committee had checked on the many brands of Copiers and had decided that the Panasonic Copier FP-1310R was probably the best for the Lodge's needs.
Motion made that the Lodge purchase the Panasonic Copier. Motion second. Motion carried.

CORRESPONDENCE

A letter from the Grand Lodge giving the Highlights of the 186th. Annual Communication of the Grand Lodge of KY., the Awards Programs for the Masonic Year 1985-1986, and a list of the ten "You Asked For It Meetings".

CORRESPONDENCE (Cont'd.)

A request from Bro. JAMES ALBERT DOUGLAS (E.A.) 001-1577 for a Demit.
This Brother free of all indebtness to the Lodge, demit was granted.
A letter from Todd, Walter & Cox Attorneys with a check for $1,084.99 the final distribution to the Lodge from the Jeanette Sasher Taylor Estate.

BILLS

The following bills were read and duly ordered paid.

1227	Seth R. Wise Estate(Refund of 1986 Dues)	$ 25.00
1228	Second National Bank(Addition to 200th. Anniversary C.D.)	1,400.00
1229	Old Masons' Home(In memory of Bro. John A. Kersey)	25.00
1230	Robert E. Cleary(Duplicate keys $7.30, Degree Team Breakfast $18.98 & Printing Master's Appreciation Letter $7.30)	33.58
1231	Easley & Nelmes(Emblem for Bro. Seth R. Wise)	26.25
1232	Pantagraph Printing & Stationery Co.(2 copies of the 1986 Edition of List of Lodges)	9.50
1233	James P. Robinson(Refreshments 12/2/85)	38.67

UNFINISHED BUSINESS

The Officers reported that they had contacted the list of 25 & 40 Members that had not picked up their Pins.
Bro. Christian reported that he was delivering Bro. Gayle M. Denny's Pin and the Master reported that he had delivered Bro. E. Estill Sutton's Pin.

SICK AND DISTRESS

Bro. Sutton was reported back home from Hospital as was Bro. Kelly Sloan. Bro. A.C. Brickey was out of the infirmary and doing better.

WORK

8:46 p.m. Lodge called from Labor on the M.M. Degree to Refreshment preparatory to Opening on the F.C. Degree.
8:57 p.m. Lodge Opened in form on the F.C. Degree.
Bro James Lewis examined BRO. BRUCE BARTON BLAIR, BRO. EARL WARREN HICKS, JR., BRO. DAVID LAKE and BRO. GENE BRYANT MAUPIN on their F.C. Proficiency.
Motion made that these Brothers be declared Proficient on the F.C. Degree by vote of the Lodge. Motion second. Motion carried.
The Master announced that there would be a Called Meeting at 8:45 a.m. on December 7, 1985 for the purpose of Raising 4 Brothers to the Sublime Degree of a Master Mason.
Bro. Whitey Cobb praised the Brothers returning their F.C. Proficiency and their Lecturers.
9:20 p.m. Lodge closed in form on the F.C. Degree.
9:23 p.m. Lodge called from Refreshment ot Labor on the M.M. Degree.
Bro. Byrd complimented the Officers on their work, the F.C. returning their proficiency and the Lecturers.
Bro. Niblack also complimented all.
Bro. Whitlock and Bro. Ruby praised Bro. Lewis and thanked him for coming and assisting at their Lodge.

CLOSING

Bro. John Jacobs, D.D.G.M. stated that he was going to tell about the Grand Lodge Award Program but the dates he had received and those received by our Lodge Secretary were different. He asked for help with the District #25 Meeting on March 15, 1985 at the Jessamine County High School. He asked for the Officers to volunter to fill station that day. He also stated that he had enjoyed the Meeting and Fellowship and especially the Brothers returning their F.C. Proficiency. And spoke highly of the Lecturers.
Bro. Walter Johnston announced that he would present a short true Christmas Story at our December 16th. Meeting.
The Master reminded all of the election of Officers on December 27, 1985.
9:37 p.m. Lodge closed in form on the M.M. Degree.

James H. Baxter

James H. Baxter, P.M., Secretary

Master

LEXINGTON LODGE NO. 1, F. & A. M., LEXINGTON, KY.

CHARTERED 1788

DATE December 7, 1985

Called	MEETING		Treasurer
Robert E. Cleary	W. Master	James H. Baxter, P.M.	Secretary
C. Thomas Hardigree	Senior Warden	James P. Robinson	Senior Steward
Stephen B. Westmeyer	Junior Warden		Junior Steward
Charles E. Christian	Senior Deacon	Raymond F. Lee, Jr.	Tiler
Joel E. Baumgartner	Junior Deacon	Joseph S. Hager, P.M.	Chaplain

OPENING

8:55 a.m. Lodge opened in ample form on the M.M. Degree with the above Officers and 30 others present.

PURPOSE

The Master announced the purpose of this Called Meeting was to Raise 4 Fellowcraft Masons to the sublime Degree of a Master Mason.

WORK

The Lodge was called at ease that the Officers conferring the Work might assume their Stations.
Bro. C. Thomas Hardigree assumed the East, ably assisted by Bro. Gary D. Sparks, P.M., S.W.; Bro. Stephen B. Westmeyer, J.W.; Bro. Charles E. Christian, S.D.; Bro. Chester P. Care, J.D.; and Bro. Joel E. Baumgartner, S.S., conferred the 1st. Section of the M.M. Degree upon BRO. BRUCE BARTON BLAIR, BRO. EARL WARREN HICKS, JR., BRO. DAVID LAKE and BRO. GENE BRYANT MAUPIN.
Bro. David Lake was Raised in short form by Bro. Gary D. Sparks, P.M. and Bro. Jeff Niblack.
Bro. Earl Warren Hicks, Jr. was Raised in short form by Bro. Lewis McKinney and Bro. John Ballard.
Bro. Gene Bryant Maupin was Raised in short form by Bro. Marvin S. Whitton, P.G.M. and Bro. Wade Littrell.
Bro. Richard W. Russell, P.M., Degree Team Director with the following cast presented THE LEGEND OF THE TEMPLE and Raised Bro. Bruce Barton Blair in long form:

		Fellowcraft
K.S.	Walter S. Johnston	
H.K.T.	Joe E. Holleran, Sr., P.M.	Jeff Niblack (160)
CHAP.	Ted Walter	Tom Hardigree
BELS.	Franklin H. Stewart, P.M.	Steve Westmeyer
ABRA.	Raymond F. Lee, Jr.	Jim Lewis
ZEPH.	Bill R. Ogger, P.M.	Robert Cleary
ZEBU.	Joel E. Baumgartner	Ron Turner
BENJ.	James P. Robinson	
J--A.	Gary D. Sparks, P.M.	
J--O.	James M. Potter, P.M.	
J--M.	Edward B. Aylward, P.M.	

Introduced and welcomed were:
Bro. Jeff Niblack, Devotion Lodge #160; Bro. Bill Mallicote, Robert M. Sirkle Lodge #954; Bro. John Ballard, Mountain Lodge #187, Barboursville, KY.; Bro. Saylor Runyon, Jr., O'Brien Lodge #101, Williamson, W.VA. and Bro. John B. Verweyst, Plain City Lodge #449, Paducah, KY.

SICK AND DISTRESS

Bro. John H. Ray was reported ill at home, Bro. Kelly Sloan was reported back in Humana Hospital and Bro. George H. McCollum was reported back in V.A. Hospital in Louisville.

CLOSING

The Worshipful Master asked that all stand in a moment of Silent Prayer in rememberance of this date in history, this Country and to the Service Men and Women that paid the ultimate price during and after that attack on Pearl Harbor. He also made the following announcements:
Devotion Lodge #160 would have Installation of Officer at 7:30 p.m. on December 9, 1985, that Lexington Lodge #1 would Election of Officer on December 27, 1985 and invited all to stay for lunch and fellowship in the M.T.A. Office Building, immediately following our closing.
1:15 p.m. Lodge closed in ample form on the M.M. Degree.

James H. Baxter

James H. Baxter, P.M., Secretary

Robert E. Cleary

Master

LEXINGTON LODGE NO. 1, F. & A. M., LEXINGTON, KY.

CHARTERED 1788

DATE December 15, 1985

Called	MEETING		Treasurer
Marvin S. Whitton, P.G.M.	W. Master		Secretary
E.B. Cochran, P.M.	Senior Warden		Senior Steward
Maynard R. McClain, P.M.	Junior Warden		Junior Steward
	Senior Deacon		Tiler
	Junior Deacon	Robert B. Horine	Chaplain

OPENING	6:50 p.m. Lodge opened in ample form on the M.M. Degree at Kerr Bothers Funeral Home, 463 E. Main Street, Lexington, Ky.
PURPOSE	The Master announced the purpose of this Called Meeting was to confer Masonic Rites upon a brother.
WORK	The Craft then proceeded to confer the Last Sad Rites upon Brother James Madison Dix, a member of Lexington Lodge #1.
CLOSING	7:15 p.m. Lodge closed in ample form on the M.M. Degree.

James H. Baxter

James H. Baxter, P.M., Secretary

Marvin S. Whitton

Marvin S. Whitton, P.G.M.
(Acting Master)

LEXINGTON LODGE NO. 1, F. & A. M., LEXINGTON, KY.

CHARTERED 1788

DATE December 16, 1985

Stated	MEETING	James D. Robertson	Treasurer
Robert E. Cleary	W. Master	James H. Baxter, P.M.	Secretary
C. Thomas Hardigree	Senior Warden	James P. Robinson	Senior Steward
Stephen B. Westmeyer	Junior Warden		Junior Steward
Charles E. Christian	Senior Deacon	George Gill, Jr.	Tiler
Joel E. Baumgartner	Junior Deacon	Joseph S. Hager, P.M.	Chaplain

OPENING

7:35 p.m. Lodge opened in form on the M.M. Degree with the above Officers and 16 others present.

MINUTES

Minutes of December 2, 7, 15, 1985 were read and approved as read.

PETITIONS TO BE RECEIVED

The Petition of William Samuel Rainey for Reinstatement and the Petition of VIRGIL LEE CREMEANS for Initiation and Waiver of Jurisdiction to Buford Lodge #494 of Midway, Ky. were received and Committees appointed.

PETITIONS TO BE ACTED UPON

The Petitions of E[illegible] LEE ACKISS, THOMAS CARR McKEE and JAMES BUFORD SHARP, JR. for Initiation along with the Petitions of CLYDE ALLEN, ROBERT DUFF HOLLOPETER, and WILLIAM RAY NEAL for Affiliation were received from the Committees.
Motion made to discharge the Committees with thanks and spread the ballot. Motion second. Motion carried.
Result of the ballot ERNEST LEE ACKISS, THOMAS CARR McKEE, and JAMES BUFORD SHARP, JR. were elected to receive the Three Degrees of Masonry. And BRO. CLYDE ALLEN, BRO. ROBERT DUFF HOLLOPETER and WILLIAM RAY NEAL were elected to membership in Lexington Lodge #1 by Affiliation.

REPORTS OF SELECT COMMITTEE

Bro. O'Neal reported that some of the Officer furniture was in and that all of the furniture should be in by the middle of January.
Bro. O'Neal made a motion that he be allowed $1,843.00 to purchase 4 Gallons of paint, 3 Brass Lamps, 1 Brass Desk Lamp, 6 Brass wall plates, Drapes, Blinds, 3 or 4 Prints, Paint brushes and Paint rollers. Motion second. Motion carried.
Bro. O'Neal reported that the 200th. Anniversary Committee met on November 25, 1985. He stated that this Committee was working hard but would need the help of many more in the near future.
Bro. Sparks stated that he had been asked to compile a list of all members past and present, but that he would need a lot of help.

CORRESPONDENCE

A note of appreciation from the Family of Bro. Elmer B. Spencer.
A note of Appreciation from the Widow of Bro. Seth R. Wise.

CORRESPONDENCE (Cont'd.)

Holiday Greetings from the Masonic Widows' & Orphans Home and the Old Masons' Home.

BILLS

The following bills were read and duly ordered paid.

1234	Ralph Carter(Refreshments 12/07/85)	$ 19.00
1235	Western Sizzler(Refreshments 12/07/85)	380.00
1236	Robert E. Cleary(Laundry $9.35 & Coffee $2.39)	11.74
1237	Ted Walter(Drinks 12/07/85)	14.20
1238	O.E.S. Home(Lodge gift to Master-Life Membership)	50.00
1239	Old Masons' Home(Christmas Gift for Residents)	100.00
1240	M.W.&O. Home(Christmas gift for Residents)	100.00
1241	Fayette Wholesale Florist Inc.(Inv. B 32531)	20.80
1242	Raymond L. O'Neal(Lecturing E.A. Classes)	100.00
1243	James W. Lewis(Lecturing F.C. Classes)	100.00
1244	Wayne N. Williams(Lecturing M.M. Classes)	65.00
1245	Ellis L. McCollum(Lecturing M.M. Classes)	35.00
1246	Whitfield Tandy(Treasurer's Salary)	5.00
1247	George Gill, Jr.(Tiler's Salary)	25.00
1248	Mrs. Charles Dietrich(Tiler's Salary)	25.00
1249	James P. Robinson(Refreshments 12/16/85)	6.50
1250	Eugene Taylor & Anita Britton(15% of Jeanette Sasher Taylor Estate for relinquishing claim against the Estate)	10,651.74
1251	James H. Baxter(Office Expenses)	618.00
1252	ALL-PHASE Electric Supply Co.(Inv. 345645)	218.46

UNFINISHED BUSINESS

Bro. Ted Walter returned Check issued July 1st. #1169 for nephew of Jeanette Sasher Taylor as settlement for claim on the Estate. He further stated that the value of the Estate was now worth $71,011.58. Bro. Walter made a motion that the Lodge offer Mr. Eugene Taylor $10,651.74 which is 15% of the Estate if Mr. Taylor relinquished his claim on the Estate. Motion second. Motion carried.

Bro. Walter asked the desire of the Lodge on where they would like to hang the Past Master Photos.

Bro. Walter stated that the Robes were in the basement of the M.T.A. Office Bldg. and that they should be cleaned and stored in a clean dry place.

GOOD OF THE ORDER

Bro. Secretary introduced Bro. Doyle G. Rambo, our speaker in the place of Bro. Walter Johnston, who was ill.

Bro. Doyle stated that we should take pride in our Ritualistic Work by learning it and doing it properly. He also stated that we should spend more time teach the Craft.

He told how the Past Master Unit at Oleika Temple go to the small out-lying Lodge to Confer Degrees, so that the Lodges could see good work and in turn promote Masonry in the Shrine.

Bro. Hardigree stated the recommendations of the Finance Committee on the Lecturers' Salary and the Tiler's Salary.

Bro. Harfigree made a Motion that Bro. Williams be paid $65.00, Bro. McCollum $35.00, George Gill, Jr. $25.00 and Bro. Dietrich's Widow $25.00. Motion second. Motion Carried.

SICK AND DISTRESS

Bro. George McCollum was reported out of the Hospital and doing better.
Bro. Kelley Sloan was reported out of the Hospital and doing better.
Bro. Walter Johnston was reported ill with the Flu.
Bro. Ellis McCollum stated that he was part of the 7 Veteran Groups that visited Fort Campbell to assist the Families of the crash Victims.

VISITORS

Introduced and welcomed was Bro. Gerard W. deBoer, Wyllys Lodge #99 of West Hartford, Connecticut.

CLOSING

The Master reminded all of the Election of Officers on December 27, 1985. He also stated that it had been an honor and pleasure in serving as Master of Lexington Lodge #1.
Bro. Hardigree stated that there would be a Reception at his house following the close of the Meeting on December 27th..
9:27 p.m. Lodge Closed in form on the M.M. Degree.

James H. Baxter

James H. Baxter, P.M., Secretary

_____

Master

LEXINGTON LODGE NO. 1, F. & A. M., LEXINGTON, KY.

CHARTERED 1788

DATE December 27, 1985

Stated	MEETING	Whitfield Tandy, P.M.	Treasurer
Robert E. Cleary	W. Master	James H. Baxter, P.M.	Secretary
C. Thomas Hardigree	Senior Warden		Senior Steward
Stephen B. Westmeyer	Junior Warden		Junior Steward
Charles E. Christian	Senior Deacon	Geprge Gill, Jr.	Tiler
Joel E. Baumgartner	Junior Deacon	Joe E. Holleran, Sr., P.M.	Chaplain

OPENING

7:40 p.m. Lodge Opened in form on the M.M. Degree with the above Officers and 30 others present.

INTRODUCTIONS

Introduced and welcomed were:

Bro. James Thorpe, Master Bluegrass Lodge #956, F.&A.M.
Bro. Joe Alexander, Master Devotion Lodge #160, F.&A.M.
Bro. Whitfield Tandy, P.G.I.M. Grand Council of Kentucky.
Bro. Robert B. Horine, P.G.C. Grand Commandery of Ky.
Bro. Richard W. Russell, Chrm. By-Laws Committee Grand Lodge of Ky., F.&A.M.
Bro. James R. Gentry, Grand Junior Deacon, Grand Lodge of Ky., F.&A.M.
Bro. Marvin S. Whitton, P.G.M. Grand Lodge of Ky., F.&A.M.
Bro. Joseph R. Conway, Most Worshipful Grand Master, Grand Lodge of Ky., F.&A.M.

MINUTES

Minutes of December 16, 1985 were read and approved as read.

UNFINISHED BUSINESS

Bro. Hardigree reported that the Finance Committee had tried to work with several professionals on what to do with the Stock from the Jeanette Sasher Taylor Estate and after much consideration the Committee recommended that all stocks be sold and put in a seperate account for further consideration. Motion made to sell all stocks. Motion second. Motion carried.

CORRESPONDENCE

The Secretary announced that he had received a copy of the Minutes from the November Meeting of the M.T.A. and that they would be on his desk for members inspection.

BILLS

The following bills were read and duly ordered paid:

1253	Easley & Nelmes Flowers, Inc.(Emb. Bro. James M. Dix & Bro. Russell E. Scofield)	$ 52.50
1254	James H. Baxter(Secretary's Salary)	1,660.50
1255	Ralph Carter(Refreshments 12/27/85)	16.00
1256	Lexington Copy Products, Inc.(Panasonic Copier FP-1310R, Serial No. HEE6116998)	1,569.75

GOOD OF THE ORDER

Bro. Care announced that there would be a meeting of the M.T.A. on Wednesday, January 8, 1986 in the Board Room at the M.T.A. Office Bldg.

GOOD OF THE ORDER (Cont'd.)

Master Robert E. Cleary gave his outgoing speech.
Motion made that the speech be made apart of the Minutes.
Motion second. Motion carried.
Bro. Senior Warden asked for permission to approach the East.
Permission was granted.
Bro. Hardigree presented Bro. Cleary with a Life Membership in The Old Masons' Home, The Masonic Widows' & Orphans' Home and Infirmary, and The Eastern Star Home as a gift from the Lodge.
The Master announced that it was time for the election of Officers for the Year of 1986.
The Master that the floor was open for Nominations for the Office of Master.
Bro. Richard W. Russell, P.M. nominated Bro. C. Thomas Hardigree for the Office of Master. No other nominations.
Bro. C. Thomas Hardigree was elected Master of Lexington Lodge for the ensueing year.
Bro. James M. Potter, P.M. nominated Bro. Stephen B. Westmeyer as Senior Warden. Bro. Westmeyer was elected.
Bro. James H. Baxter, P.M. Nominated Bro. Charles E. Christian as Junior Warden. Bro. Christian elected.
Bro. Daniel H. Lail, Jr., P.M. nominated Bro. Whitfield Tandy as Treasurer. Bro. Tandy was elected.
Bro. C. Thomas Hardigree nominated Bro. James Hiram Baxter as Secretary. Bro. Baxter was elected.
Bro. Ralph Carter nominated Bro. George Gill, Jr. as Tiler. Bro. Gill was elected.
Bro. Joel E. Baumgartner nominated Bro. Ralph Carter for a two year term on the M.T.A..
Bro. Whitfied Tandy, P.M. nominated Bro. Ted Walter for a two year term on the M.T.A..
Bro. Stephen B. Westmeyer nominated Bro. Gary D. Sparks, P.M. for a two year term on the M.T.A..
All were elected.
Bro. Robert E. Cleary will serve a one year term Ex Officio.
Master announced the Installing Officers, Bro. Joseph R. Conway, W.W.G.M. as Installing Master and Bro. James R. Gentry, W.G.J.D. as Installing Marshall. and called the Lodge at ease that the Officers might assume their Stations.
Installed were:

- Bro. C. Thomas Hardigree, Master
- Bro. Stephen B. Westmeyer, Senior Warden
- Bro. Charles E. Christian, Junior Warden
- Bro. Whitfield Tandy, Treasurer
- Bro. James H. Baxter, Secretary
- Bro. Joel E. Baumgartner, Senior Deacon
- Bro. John K. Benson, Senior Steward
- Bro. Terry Keith Underwood, Junior Steward
- Bro. George Gill, Jr., Tiler

Officers not present for Installation were:

- Bro. Joseph S. Hager, Chaplain
- Bro. Mark T. Shupe, Junior Deacon

Bro. C. Thomas Hardigree the newly installed Master gave an exceptance speech.

GOOD OF THE ORDER (Cont'd.)

Motion made and second that the Incoming Speech be made apart of the Minutes. Motion carried.
Bro. Stephen B. Westmeyer asked to approach the East. Request granted.
Bro. Westmeyer presented the Master with a Gavel a gift from the LINE Officers.
Bro. Westmeyer presented the Jr. Past Master with a wall plaque for his retired gavel, a gift from his Wardens.
Bro. Robert E. Cleary presented the Master with a Forget-Me-Not Lapel Pin presented to Bro. Cleary from Bro. Jerry Taylor Master of a German Lodge.

SICK AND DISTRESS

Bro. Harry O. Wyse was reported in St. Joseph Hospital.
Bro. C. Thomas Hardigree lost his Grandfather.

CLOSING

Bro. Ted Walter reminded all to leave the doors open that the heat might circulate, preventing the water lines from freezing. And to leave the thermostats set at 60% when leaving.
The Junior Past Master congradulated the Master on his core of Officer and stated that he was sure the Lodge would have a good year.
The Grand Junior Deacon spoke briefly on the Tenents of Masonry.
Bro. Whitton, P.G.M stated that he felt that the Lodge was in good hands.
Bro. Conway, M.W.G.M. spoke briefly on the dedication of the Past Master to the Lodge, the Tenents of Masonry and how they have influenced his life and the Officers and Past Masters will be a good foundation in making this year a good year and Masonry in the future.
10:20 p.m. Lodge closed in form on the M.M. Degree.

James H. Baxter

James H. Baxter, P.M., Secretary

Outgoing Master

C. Thomas Hardigree

Incoming Master

Acceptance Speech
by
C. Thomas Hardigree
December 27, 1985

Well, December 27, 1985, our election night, obviously has arrived. The most gratifying part about it is that as I look out over the craft, I see nothing but friends. Friends who are part of the brotherhood of masonry.

There are a number of persons whom I would like to thank. First, to my family; thanks for being so understanding through the past six years. To Jim Baxter for signing my petition and being there when needed to lend support. I should also thank Jim's wife, Barbara, who, through the years has influenced me greatly. Thank you both. To Richard Russell, Past Master, you've been a true friend. As master, Richard appointed both Bob Cleary and myself in line. I don't believe he's had much rest since then. Thanks Richard for the appointment and for watching out for me all along the way. Keep it up, there's one year left. To all of the masters whom I have served; thank you, I have been favorable influenced by each of you and the memories of those years will not dim. Among the group is a special friend, outgoing master, Bob Cleary. It seems that I always followed Bob. We went through the three degrees together, were in the degree team together, and right into line. Throughout these past years, it's been like crossing a creek on stepping stones, the support and encouragement was there when needed. Thanks, Bob, it's been fun!

I am most indebted to the craft for your confidence and trust. There is no greater honor in masonry than to serve as master of one's home Lodge and if I could have one wish come true, right now, it would be my wish that many of you present tonight might one day preside as Master of Lexington Lodge #1. It is truly an honor, thank you.

It seems that each new master picks a theme for his upcoming year. Well, there is no more appropriate theme than the three tenets of Masonry; friendship, morality and brotherly love. We shall strive to improve our lodges' adherence to these masonic principles during the years ahead.

Throughout this coming year, we will have a number of guest speakers and events, leading up to and culminating with a 198th anniversary "party" which just so happens, falls on a regularly scheduled meeting night. We will also be continuing the work toward the 200th anniversary of Lexington Lodge "1 and to refine our efforts towards a well planned, smooth flowing year of celebration. This committee, by the way, will remain intact from the previous year, with the only changes being additional appointments to the committee.

Let's digress a moment and go back a few years. When I joined this lodge of Free Masonry, it was something special. A place where men could come together and be equal, with no need to brag of deeds done or personel status. A person could feel a part of the brotherhood. Some events occurred, perpetrated by a few, which frankly, took the edge off of masonry for myself and many others. The effects of this lasted many years despite the excellent work done by the officers. About this time, Masonry in general started to decline in membership and Lexington Lodge #1 was no exception.

This leads us to the beginning of the year 1985. A year which saw renewed interest for Lodge #1 due to moving from the downtown location to our fine grounds here. This combined with the leadership thus far provided, has gotten us off to a fine start in rejuvenating our lodge.

But it's only a beginning. The following will be a year of forward movement and renewed life for Lexington Lodge #1. There is no other possible direction to pursue but forward and upward. To settle for anything less is

counterproductive.

These objectives will only be achieved through the initiative of you, the craft. To all brothers among us, I charge you to become involved, become an active part of this lodge. There is a position available which only you can fill so don't sit on the sidelines, do something, become involved. Lexington Lodge #1 needs an active brotherhood.

For all Past Masters of Lex. Lodge #1; you are not forgotten, so don't forget us. In this life the only persons qualified to give advice are those who have been there, those who have experienced the joys and setbacks of having trod the path. Lodge #1 needs your help, your experience and your advice in the years ahead.

To my line officers- you are charged with performing your designeated duties at the highest possible level and with overseeing the welfare of our members. And we, officers, commitees and craftsmen, we are all charged with living by our masonic obligations and acting for the betterment of the brotherhood of Free Masonry.

My obligation to Lexington Lodge #1 is to discharge the duties of Master, not only to the best of my abilities, but above my ability. This I pledge to do. Of these duties, the one which I most look forward to is seeing to the welfare of our brothers and their families. How humble this must be, and I welcome it.

In closing, let's ask ourselves some simple questions. What is masonry? Is it a religion? I think not. My brothers, do not attempt to allow masonry and lodge attendance to take place of regular worship in your church. It cannot and should not be used as such. Is masonry a social club? To some, it probably is and not just to the uninitiated. How unfortunate because masonry has so much to offer. Is Masonry a way of life? Yes! A true mason is known by what's in his heart. He lives the principles of masonry. Thus he

models his life by the divine guidelines given to us by the Creator, the almightly God whom we as Masons revere and serve. No less is acceptable of a man, be he a mason or not. And so, let us realize that what we have is unique. Let's work together to perserve it.

Thank you, my brothers, for your trust and confidence.

LEXINGTON LODGE NO. 1, F. & A. M., LEXINGTON, KY.

CHARTERED 1788

DATE January 6, 1986

Stated	MEETING	Whitfield Tandy, P.M.	Treasurer
C. Thomas Hardigree	W. Master	James H. Baxter, P.M.	Secretary
Stephen B. Westmeyer	Senior Warden	John K. Benson	Senior Steward
Charles E. Christian	Junior Warden	Terry K. Underwood	Junior Steward
Joel E. Baumgartner	Senior Deacon	George Gill, Jr.	Tiler
Mark T. Shupe	Junior Deacon	Walter S. Johnston	Chaplain

OPENING

7:40 p.m. Lodge Opened in form on the M.M. Degree with the above Officers and 20 others present.
The Master announced that if there were no objections, at this time we would have the Installing Officers install Bro. Mark Thomas Shupe as Junior Deacon. Hearing none. The Lodge was called at ease that the Officers might assume their Stations.

INSTALLATION

Bro. Marvin S. Whitton, P.G.M., assisted by Bro. Whitfield Tandy installed Bro. Mark T. Shupe, as Junior Deacon of Lexington Lodge #1 for the ensueing year.
Bro. Hardigree thanked Bro. Whitton and Bro. Tandy for serving as Installing Officers.

MINUTES

Minutes of December 27, 1985 were read and approved as read.

PETITIONS TO BE ACTED UPON

The Petition of JAMES BUFORD SHARP, SR. for Reinstatement was received from Committee.
Motion made and second that the Committee be discharged with thanks and the ballot spread. Result of the ballot BRO. JAMES BUFORD SHARP, SR. was elected to membership in Lexington Lodge #1 by Reinstatement.

REPORT OF SELECT COMMITTEE

Bro. Wash reported that a Copier had been purchased and that the Committee was making inquiry about a maintenance contract and would report their finding back to the Lodge.
Bro. O'Neal reported that some of the furniture for the Office was in and that he had picked up the lamps. He further stated that the upholstered furniture, drapes and blinds should be in by January 20th.
He asked the Degree Team to remove their paraphernalia from the Office that the painters might do the painting.
He asked if the doors should be painted? But could not get an answer from the M.T.A. Representatives.
Bro. Westmeyer reported that the Finance Committee had searched for the best and cheapist way to sell our stocks.
The following quotes were received:

Craig Wilson of Olde Discount Brokers	$ 730.00
John Benson of Paine Webber	660.00
Jack Barr of DOMINICK/DOMINICK	756.00
Gordon Fair of Prudential-Bache	671.00

Motion made and second that Bro. John Benson be allowed to sell the stocks. Motion carried.

CORRESPONDENCE

A note from BRO. TERRY KEITH UNDERWOOD 001-1581 stating that he had not received his Dues Card and that it must have been lost in the mail.
This Brother being in goodstanding, duplicate was issued.
Bro. Joe Alexander, Master of Devotion Lodge asked our Secretary to announce that Devotion Lodge would have a M.M. Raising on Saturday, January 11th., starting with coffee and donuts at 9:15 a.m. and chicken dinner to be served after the Legend of the Temple.

BILLS

The following bills were read and duly ordered paid.

1257	Campbell House Inn(Master's Appreciation Dinner)	$ 550.55
1258	Rosemont Drugs Inc.(Pictures)	17.50
1259	Terry K. Underwood(Refreshments 01/06/86)	21.49
1260	House of Eades(3 Officers Name Badges)	23.63
1261	Postmaster(Cert. Mail to 29 Delinquents)	21.75

GOOD OF THE ORDER

Bro. Walter Johnston announced that he would be portraying King Solomon for Devotion Lodge on January 11th. and invited all to be present.
The Master announced that there would Officers Practice at 1:30 p.m. on January 19th..
Bro. Secretary stated that he had been contacted by the I.R.S that our books and etc. would be checked around 10:30 a.m. on January 14, 1986.

WORK

Bro. Ellis L. McCollum examined BRO. BRUCE BARTON BLAIR, BRO. EARL WARREN HICKS, JR., BRO. DAVID LAKE and BRO. GENE BRYANT MAUPIN on their M.M. Proficiency.
Motion made by Bro. Westmeyer that these Brothers be declared Proficient. Motion second by Bro. Christian. Motion carried Bro Blair speaking for the Class thanked the Lodge and the Lecturers.

VISITORS

The following visiters welcomed and spoke briefly:
Bro. James Kline of Winchester Lodge #20, Winchester, KY.
Bro. Bruce Willham of Abraham Lodge #8, Lyndon, KY.

SICK AND DISTRESS

Bro. O'Neal reported that Bro. Edward P. Charles was ill with heart trouble, gout and kidney failure.
Bro. Brickey was reported doing very well thanks to the Ladies of Henry Clay Chapter #398 for visiting and reporting on Bro. Brickey.

CLOSING

Bro. Mark Shupe thanked the Installing Officers for Installing him. He further stated that it was an Honor to serve as an Officer of Lexington Lodge #1.
Bro. Marvin S. Whitton, P.G.M. praised the Brothers returning their Proficiency. He further reminded them to be proud of Lexington Lodge #1 for the work done, the Officers and the Tradition which this Lodge has. He told of a saying by Brooks Robinson that he always kept his glove open because you can never tell when something is coming your way.
He reminded the Brothers that someone had been interested in them to sign their Petition, that others were interseted in

CLOSING (Cont'd.)

them to confer the work, and others were interested to Lecture and see that they were Proficient.
He reminded them that they should be interested in others and help them and thereby helping the Lodge.
9:20 p.m. Lodge closed in form on the M.M. Degree.

James H. Baxter

James H. Baxter, P.M., Secretary

C. Thomas Hardigree
Master

P.S.

Under Good of the Order Bro. Secretary read the names of those Delinquent and stated that Certified Mail would be sent to each. List attached to MINUTES.

QUOTATIONS FOR SELLING STOCK

#1 OLDE DISCOUNT BROKERS. Craig Wilson
231-7500 Louisville

Less than 100 shares	- $40.00		
more than 100 shares	- 45.00	12 X 40	= $480
101 - 200	$60.00	1 X 60	= 60
201 - 300	$80.00	1 X 90	= 90
301 - 400	$90.00	1 X 100	= 100
401 - 500	$100.00		$730.00

per Transaction
plus setting up account - no cost

#2 John Benson
255-8911
Approx $1100 for less 40% = $660.00

#3 Dominick / Dominick - Jack Barr
231-0552

Less than $2500 in Value	- $35.00	X 11 =	$385.00
Exxon	$160.00		$122.00 disc
Gen Dynamics	$152.00		$119.00 disc
Mobil	$65.00		$65.00
Gen Motors	$65.00		$65.00
			$756.00

Price based on stock price at
day of Sale - can get ck quicker than Olde.

#4 PRUDENTIAL - BACHE
233-0321
$1342 X 50% disc = $671

LEXINGTON LODGE NO. 1, F. & A. M., LEXINGTON, KY.

CHARTERED 1788

DATE January 9, 1986

	Called MEETING		Treasurer
Marvin S. Whitton, P.G.M.	W. Master		Secretary
E.B. Cochran, P.M.	Senior Warden		Senior Steward
Franklin H. Stewart, P.M.	Junior Warden		Junior Steward
	Senior Deacon		Tiler
	Junior Deacon	Ellis L. McCollum, P.M.	Chaplain

OPENING	3:00 p.m. Lodge opened in ample form on the M.M. Degree at Lexington Cemetery, 833 W. Main St., Lexington, Ky..
PURPOSE	The Master announced the purpose of this Called Meeting was to confer Masonic Rites upon a brother.
WORK	The Craft then proceeded to confer the Last Sad Rites upon Bro. Joseph S. Hager, a member and Past Master of Lexington Lodge #1, F.&A.M..
CLOSING	3:55 p.m. Lodge closed in ample form on the M.M. Degree.

James H. Baxter

James H. Baxter, P.M., Secretary

Marvin S. Whitton

Marvin S. Whitton, P.G.M.
(Acting Master)

LEXINGTON LODGE NO. 1, F. & A. M., LEXINGTON, KY.

CHARTERED 1788

DATE January 20, 1986

Stated	MEETING	Whitfield Tandy, P.M.	Treasurer
~~C. Thomas Hardigree~~	W. Master	James H. Baxter, P.M.	Secretary
Stephen B. Westmeyer	Senior Warden	John K. Benson	Senior Steward
Charles E. Christian	Junior Warden	Terry K. Underwood	Junior Steward
Joel E. Baumgartner	Senior Deacon	George Gill, Jr.	Tiler
Mark T. Shupe	Junior Deacon	Joe E. Holleran, P.M.	Chaplain

OPENING

7:35 p.m. Lodge opened in form on the M.M. Degree with the above Officers and 17 others present.

INTRODUCTIONS

Introduced and welcomed were:
Leonard Coner, P.M. of Devotion Lodge #160, F.&A.M..
Brian Cornish, Master of Orient Lodge #321, F.&A.M. in Waverly, OH..
At his time the Master reminded all of how much Bro. Joseph S. Hager, P.M. had meant to this Lodge and to the Community. He asked that we all stand in a moment of Silent Prayer.

MINUTES

Minutes of January 6th. and 9th. were read and approved as read.

PETITIONS TO BE RECEIVED

The Petition of ROBERT LON BREWSTER and ALFRED RAY WILLIAMS for Initiation were received and Committees appointed.

PETITIONS TO BE ACTED UPON

The Petition of VIRGIL LEE CREMEANS for Initiation with a Waiver of Jurisdiction to Buford Lodge #494, F.&A.M. and the Petition of WILLIAM SAMUEL RAINEY, JR. for Reinstatement were received from the Committees.
Motion made to discharge the Committees with thanks and spread the ballot. Motion second. Motion carried.
The ballot was spread and VIRGIL LEE CREMEANS was elected to receive the Three Degrees of Masonry and a Waiver of Jurisdiction. Bro. WILLIAM SAMUEL RAINEY, JR. was elected to membership in Lexington Lodge #1 by Reinstatement.

CORRESPONDENCE

A letter from Bro. John Jacobs, D.D.G.M. of District #25 stating that he would make his Official Visit on February 3, 1986.

BILLS

The following bills were read and duly ordered paid:

1262	Edwin Neal Jones(Replace 1sot check #1217)	$ 93.00
1263	Old Masons' Home(In memory of Bro. Lester G. Anderson)	25.00
1264	The Letter Shop(Inv. Aug. 31, Sept. 26&30 Oct. 22 and Dec. 20, 1985)	250.00
1265	Adver-Tex, Inc.(Special Dated Calendars)	151.85
1266	KD Stamp Co.(1 Signature Stamp)	10.24
1267	Terry K. Underwood(Refreshments 01/20/86)	22.57

GOOD OF THE ORDER

Bro. Steven Ray Merritt having paid all indebtness to the Lodge has been restored to goodstanding.
Bro. Ralph Carter stated that he thought that it was the duty of each member of the Investigating Committee to have personal contact with the Petitioner. And suggested that the Committees be told to do so.
Bro. Raymond O'Neal stated that he believed it to be an honor, a priviledge and an obligation to have personal contact.
Bro. Gary Sparks reported on the M.T.A.. He stated that Bro. Ted Walter was elected President; Bro. William Hiles, V.P.; Bro. James Butler, Secretary and Bro. Charles Christian, Treasurer. He brought a Financial Report from the M.T.A.. He also stated that the dining area was torn up because the Fire Dept. had requested that the paneling be removed and replaced with drywall and invited all to come and assist in the work. He further stated that he was responsible for the M.T.A. setting up a long range goals Committee.
The Master stated that the M.T.A. should have a long and short range goals and should check back to make sure that they are the will of the body.
Bro. Secretary reported that his meeting with the I.R.S. on Lodge status had gone very well.
Bro. Secretary gave a second reading of the delinquent Brothers. List attached to Minutes.
The Master presented Bros. Hicks, Lake and Maupin with their M.M. Proficiency Certificates.
The Master stated that there would be Officers' Practice at 7:00 p.m. on Jan. 30th.; Jan31st. "You asked for it" Meeting at Lawrenceburg; Feb. 3rd. conferring of E.A. Degree and Official Visit of D.D.G.M. and Mar 15th. District Meeting at Jessamine County High School.

SICK AND DISTRESS

Bro. Alexander Clay Stewart was ill at home, Bro. Orah Hamilton in V.A. Hospital, and Bro. Frank C. Henry in St Joe Hospital.

CLOSING

9:17 p.m. Lodge closed in form on the M.M. Degree.

James H. Baxter
James H. Baxter, P.M., Secretary

C. Thomas Hardgrees
Master

LEXINGTON LODGE NO. 1, F. & A. M., LEXINGTON, KY.

CHARTERED 1788

DATE January 27, 1986

Called	MEETING		Treasurer
Marvin S. Whitton, P.G.M.	W. Master		Secretary
E.B. Cochran, P.M.	Senior Warden		Senior Steward
Franklin H. Stewart, P.M.	Junior Warden		Junior Steward
	Senior Deacon		Tiler
	Junior Deacon	Maynard R. McClain, P.M.	Chaplain

OPENING	6:58 p.m. Lodge opened in ample form on the M.M. Degree at Kerr Bros. Funeral Home, in Lexington, Ky.
PURPOSE	The Master announced the purpose of the Called Meeting was to confer Masonic Rites upon a brother.
WORK	The Craft then proceeded to confer the Last Sad Rites upon Brother William Kerr Bush, a 50 Year Member of Lexington Lodge #1 F.&A.M..
CLOSING	7:50 p.m. Lodge closed in ample form on the M.M. Degree.

James H. Baxter

James H. Baxter, P.M., Secretary

Marvin S. Whitton

Marvin S. Whitton, P.G.M.
(Acting Master)

LEXINGTON LODGE NO. 1, F. & A. M., LEXINGTON, KY.

CHARTERED 1788

DATE January 30, 1986

Called	MEETING		Treasurer
Marvin S. Whitton, P.G.M.	W. Master		Secretary
E.B. Cochran, P.M.	Senior Warden		Senior Steward
Franklin H. Stewart, P.M.	Junior Warden		Junior Steward
	Senior Deacon		Tiler
	Junior Deacon	Maynard R. McClain, P.M.	Chaplain

OPENING	7:20 p.m. Lodge Opened in ample form on the M.M. Degree at Milward Funeral Home (Southland) in Lexington, Ky.
PURPOSE	The Master announced the purpose of this Called Meeting was to confer Masonic Rites upon a brother.
WORK	The Craft then proceeded to confer the Last Sad Rites upon Brother James Parker Clark, a member of Duvall Lodge #6 F.&A.M., as a courtesy to Duvall Lodge #6 F.&A.M. of Bardstown, Ky..
CLOSING	7:53 p.m. Lodge closed in ample form on the M.M. Degree.

James H. Baxter

James H. Baxter, P.M., Secretary

Marvin S. Whitton

Marvin S. Whitton, P.G.M.
(Acting Master)

LEXINGTON LODGE NO. 1, F. & A. M., LEXINGTON, KY.

CHARTERED 1788

DATE February 3, 1986

Stated	MEETING	Whitfield Tandy, P.M.	Treasurer
C. Thomas Hardigree	W. Master	James H. Baxter, P.M.	Secretary
Stephen B. Westmeyer	Senior Warden	John K. Benson	Senior Steward
Charles E. Christian	Junior Warden	Terry K. Underwood	Junior Steward
Joel E. Baumgartner	Senior Deacon	George Gill, Jr.	Tiler
Mark T. Shupe	Junior Deacon	Joe E. Holleran, P.M.	Chaplain

OPENING

7:35 p.m. Lodge Opened in form on the M.M. Degree with the above Officers and 24 others present.

INTRODUCTED

Introduced and welcomed were: Bro. Robert M. Wilhite, Jr., R.·.W.·. P.G.M. and Bro. John Jacobs, Worshipful D.D.G.M. of District #25 Grand Lodge of Kentucky, F.&A.M..

MINUTES

Minutes of January 20, 27, and 30, 1986 were read and approved as read.

PETITIONS TO BE RECEIVED

The Petition of GERALD HENRY MILLER, JR. for Initiation and the Petition of FRED WILLIAM HENSINGER for Affiliation were received and Committees appointed.

PETITIONS TO BE ACTED UPON

The Petition of BRO. JOHN BERNARD VER WEYST for Affiliation was received from the Committee. Motion made and second that the Committee be discharged with thanks and the ballot spread. Result of the ballot, Bro. JOHN BERNARD VER WEYST was elected to membership in Lexington Lodge #1 F.&A.M. by Affiliation.

PAGE 11
→ CORRESPONDENCE & BILLS

GOOD OF THE ORDER

Bro. Secretary read the following resolution:
Be it resolved that in the event the Master of the Lodge fails to attend the Meeting to be held on May 5, 1986, for the election of Directors of the Masonic Widows' & Orphans' Home and Infirmary, then Brother James Hiram Baxter, P.M. is appointed proxy of the lodge and as such is authorized to vote the ____ held by the lodge for his selection of 5.
Bro. Secretary stated that he had received an inquiry about the M.W.&O. Home for the Widow of Bro. Robert William Carroll. And that her son will be deciding whether or not to make application for his Mother.
The Master presented Bro. James Lewis with a Life Membership in the M.W.&O. Home in lieu of monetary gift for Lecturing.
The Master presented Bro. Bruce Barton Blair with his M.M. Proficiency Certificate.
The Master told of attending the "You Asked For It Meeting" in Lawrenceburg on January 31st. along with Bro. Westmeyer and Bro. Baxter. He told of meeting Bro. F.E. Webster, who will visit the Holy Land made possible by the K.T. of KY. and further stated that Bro. Webster has agreed to speak to the Lodge on his return, possibly at our May 19th. Meeting.

CORRESPONDENCE

A letter from Plumb Lodge #862, F.&A.M. stating that they would place the name of BRO. FLOYD H. BOOTH, P.M., Secretary in nomination for the Office of Grand Junior Warden at the 187th. Annual Communication of the Grand Lodge of Kentucky, F.&A.M..

BILLS

The following bills were read and duly ordered paid:

1270	Easley & Nelmes Flowers, Inc.(Masonic Emblem for Bro. Joseph S. Hager, P.M.)	$26.25
1271	Terry K. Underwood(Refreshments 02/03/86)	19.67
1272	John Jacobs, D.D.G.M.(Lexington Lodge #1 contribution to defray cost of District #25 Meeting on March 15, 1986)	100.00

G[illegible] OF THE ORDER (Cont'd.)

The Master stated that he had been talking with the Master of Bluegrass Lodge #956 and that a joint M.M. Raising might be attempted on April 26, 1986. Also Devotion Lodge #160 and Robert M. Sirkle Lodge #954 would be contacted.
The Master announced that he had received a Financial Statement from the M.T.A. and that it would be on the Secretary's Desk.
The Master stated that there would be an Officers' Practice at 7:00 p.m. on March 6th..
The Secretary read the names of our Delinquent Brothers for the Third Time. List attached to Minutes.

SICK AND DISTRESS

Bro. Frank C. Henry and Bro. Harry O. Wyse were reported at home recouperating. Bro. A.Z. Looney was in Central Baptist Hospital.

WORK

8:40 p.m. Lodge called from Labor on the M.M. Degree to Refreshment preparatory to Opening on the E.A. Degree.
8:47 p.m. Lodge Opened in form on the E.A. Degree.
Bro. Joel E. Baumgartner assumed the East and assisted by Bro. Stephen B. Westmeyer, S.W.; Bro. Charles E. Christian, J.W.; Bro. Mark T. Shupe, S.D.; Bro. Gary D. Sparks, J.D.; and Bro. John K. Benson, S.S. confer the First Section of the E.A. Degree upon ERNEST LEE ACKISS, THOMAS JONATHAN BOOTH, THOMAS CARR McKEE and JAMES BUFORD SHARP, JR..
Bro. Charles E. Christian gave the E.A. Charge.
10:03 p.m. Lodge closed in form on the E.A. Degree.
10:08 p.m. Lodge called from Refreshment to Labor on the M.M. Degree.

CLOSING

Bro. Robert M. Wilhite, Jr. spoke briefly about the Work and stated that he was glad Bro. Paul Schuette, who could not be here,had asked him to come and guide Bro. Schuette's Son-In-Law thru the Initiation.
Bro. John Jacobs also congradulated the Officers on the work and reminded all that the District Meeting would Open at 5:30 p.m., go to Refreshment at 6:00 p.m and be Called back to Labor at 7:00 p.m. He further stated that he was asking each Lodge in the District to contribute $100.00 toward [illegible] furnishing the Dinner at the District Meeting.
Motion made and second that the Lodge give Bro. Jacobs a check for $100.00 as our contribution to the District Meeting.
10:23 p.m. Lodge closed in form on the M.M. Degree

James H. Baxter
James H. Baxter, P.M., Secretary

C. Thomas Hardigree
Master

LEXINGTON LODGE NO. 1, F. & A. M., LEXINGTON, KY.

CHARTERED 1788

DATE February 17, 1986

Stated	MEETING	Whitfield Tandy, P.M.	Treasurer
C. Thomas Hardigree	W. Master	James H. Baxter, P.M.	Secretary
Stephen B. Westmeyer	Senior Warden	John K. Benson	Senior Steward
Charles E. Christian	Junior Warden	Terry K. Underwood	Junior Steward
Joel E. Baumgartner	Senior Deacon	George Gill, Jr.	Tiler
Mark T. Shupe	Junior Deacon	Joe E. Holleran	Chaplain

OPENING

7:35 p.m. Lodge opened in form on the M.M. Degree with the above Officers and 13 others present.

MINUTES

Minutes of February 3, 1986 were read and approved as read.

CORRESPONDENCE

A note of appreciation from the Family of Bro. Lester Anderson.
A note of appreciation from the Family of Bro. William Kerr Bush.
A note and check in memory of Bro. William Kerr Bush from Eva, Judy, John, Sandy and M.R. Knapp.

BILLS

The following bills were read and duly ordered paid:

1273	Terry K. Underwood(Refreshments 02/17/86)	$ 10.56
1274	Postmaster(1 Yr. rental P.O. Box 8096)	29.00
1275	Lexington Copy Products, Inc.(Copier Stand)	52.50

UNFINISHED BUSINESS

Bro. Secretary read the following resolution:
Be it resolved that in the event the Master of the Lodge fails to attend the Meeting to be held on May 5, 1986, for the election of Directors of the Masonic Widows' & Orphans' Home and Infirmary, then Brother James Hiram Baxter, P.M. is appointed proxy of the lodge and as such is authorized to vote the 1649 held by the lodge for his selection of 5. Motion made that this resolution be adopted. Motion second. Motion carried.

NEW BUSINESS

Bro. Westmeyer stated that he would try to have a report on the value of the stock sold by the lodge at our next Meeting
Bro. Secretary read the following resolution:
WHEREAS, Brother ROBERT WILLIAM CARROLL, who died on the 8th. day of November 1975, was at the time of his death and had been for a period of 30 Years and 8 Months, a Master Mason in good standing in Lexington Lodge #1, F.&A.M., of Lexington, Ky., and whereas, he left surviving him EUNICE STEWART CARROLL, a widow who is now 77 years of age, and whereas the lodge has through a committee composed of Bro. Raymond L. O'Neal, P.M.; Bro. Joe E. Holleran, P.M., and Bro. Stephen B. Westmeyer, Sr. Warden, members of said lodge, made a careful investigation of the case and finds that the said widow has no one able and willing to support or care for her, except as herein stated; and that she is worthy and elgible for consideration under the Home's by-laws, rules and regulations for admission to said Home.

NEW BUSINESS (Cont'd.)

Now, therefore, be it resolved, that Lexington Lodge #1 hereby applies for the admission of said widow to the Masonic Widows & Orphans' Home and Infirmary and agrees as follows:

1. If admitted the widow shall be subject to said by-laws rules and regulations and to the conditions and agreements therein contained.
2. To receive back said widow at any time upon the request of the Board of Directors of said Home. The reason being furnished to you in writing.

Bro Ted Walter announced that the M.T.A. was seeking to pay off loan on the Harrodsburg Property and asked that Lexington Lodge #1 pick-up $ 76,545.00 of the Principal and $18,000.00 of the Interest at a 9% loan saving the M.T.A. a minimum of 3%.
The Master referred this matter to the Finance Committee.

GOOD OF THE ORDER

The Master announced a Fellowcraft Practice on March 6th. and District #25 District Meeting on March 15th.
The Master also stated that he was working with the other Masters in Lexington for a joint M.M. Raising on April 26th.
The Master asked Bro. Walter if The M.T.A. had given Devotion Lodge permission to place their Past Masters pictures on the foyer wall.
Bro. Walter stated that all bodies had been asked where they wanted to hang their pictures and Devotion Lodge was the only one hanging pictures.
Bro. Walter stated that each body could build a closet in the loft, but that the M.T.A. did not have the Fire Code Regulations on building in the loft.
Bro. Walter stated that all complaints should be brought to the M.T.A. Meeting at 7:30 p.m. on March 12th.
Bro. Secretary read a list of Delinquent Members. List attached to the Minutes.
Motion made and second that those listed be Suspended, with the exception of FRANK CECIL HENRY, FOUNTAIN DABNEY MAUPIN, JAMES HARRISON SALLEE, SAMUEL TAYLOR SWARTZ, GEORGE ERNEST UMSTEAD and WILLIAM MILTON UNDERWOOD, whose dues were Remitted for 1985. Motion carried.

CLOSING

8:48 p.m. Lodge closed in form on the M.M. Degree.

James H. Baxter
James H. Baxter, P.M., Secretary

C. Thomas Hardigree
Master

Lexington Lodge No. 1, F. & A. M.

P. O. Box 8096

Lexington, Kentucky 40533

February 18, 1986

To all Masonic Affiliated Bodies:

Dear Secretary/Recorder;

The following Brothers were summon by Certified Mail, dated January 6, 1986 to their last known address, to appear at a Stated Meeting of Lexington Lodge #1, F.&A.M. on February 17, 1986 to show just cause why they should not be Suspended for Non Payment of Dues.
Personal contact was attempted by the Officers.
The following Brothers ignored the Summon and failed to appear, and by vote of the Lodge were suspended from all rights and privileges of Masonry.

M.M.

001-0039 Ernest Bruce Back
1708 Palmyra Dr.
Lexington, KY. 40505

001-0124 Gene Aswell Brisbay
1705 Shenandoah Dr.
Lexington, KY. 40504

001-0559 Garnette Edwin Houts
7002 Gatewood Ct.
Tampa, FL. 33615

001-0728 Shelt Manning
6300 W. Hwy. 42
Prospect, KY. 40059

001-0875 Robert Wilson Murphy
991 Danville Rd.
Harrodsburg, KY.40330

001-0936 Dennis Burns Penn
2013 Mt. Tabor Rd.
Lexington, KY. 40502

001-1240 Eddie True Townsend
1782 Central Pk.
Harrodsburg, KY.40330

001-0629 John Elliott Kelly
6483 Richmond Rd.
Lexington, KY. 40515

001-0046 Kenneth Lambert Baker
1285 Royal Ave.
Louisville, KY. 40204

001-0269 William Walter Cumby
P.O. Box 23
Wilmore, KY. 40390

001-1481 John Russell Knight
648 Elk Lake Dr.
Lexington, KY. 40502

001-0736 Russell Marshall, Jr.
1258 Hoover Rd. 40356
Nicholasville, KY.

001-1505 Ronald Patrick O'Bryan
568 HiCrest Dr.
Lexington, KY. 40505

001-1180 Alexander Clay Stewart
1313 Richmond Rd.
Lexington, KY. 40502

001-0193 Anderson Morris Carter
620 Finnell Rd.
Georgetown, KY. 40324

E.A.

001-1451 Robert McCoy Melvin
119-A First Street
Harlan, KY. 40831

Please take due notice and remove these suspended Brothers from your Roster.

Meetings First and Third Monday of each month

LEXINGTON LODGE NO. 1, F. & A. M., LEXINGTON, KY.

CHARTERED 1788

DATE February 23, 1986

Called	MEETING		Treasurer
Marvin S. Whitton, P.G.M.	W. Master		Secretary
E.B. Cochran, P.M.	Senior Warden		Senior Steward
Franklin H. Stewart, P.M.	Junior Warden		Junior Steward
	Senior Deacon		Tiler
	Junior Deacon	Maynard R. McClain, P.M.	Chaplain

OPENING	7:20 p.m. Lodge Opened in ample form on the M.M. Degree at Whitehall Funeral Chapel, 312 N. Lime, Lexington, Ky.
PURPOSE	The Master announced the purpose of the Called Meeting was to confer Masonic Rites upon a brother.
WORK	The Craft then proceeded to confer the Last Sad Rites upon Brother Harry Raymond Rogers, a member of Lexington Lodge #1, F.&A.M..
CLOSING	7:52 p.m. Lodge Closed in ample form on the M.M. Degree.

James H. Baxter

James H. Baxter, P.M., Secretary

Marvin S. Whitton

Marvin S. Whitton, P.G.M.
(Acting Master)

LEXINGTON LODGE NO. 1, F. & A. M., LEXINGTON, KY.

CHARTERED 1788

DATE March 3, 1986

Stated	MEETING	Whitfiel Tandy, P.M.	Treasurer
C. Thomas Hardigree	W. Master	James H. Baxter, P.M.	Secretary
Stephen B. Westmeyer	Senior Warden	John K. Benson	Senior Steward
Charles E. Christian	Junior Warden	Terry K. Underwood	Junior Steward
Joel E. Baumgartner	Senior Deacon	George Gill, Jr.	Tiler
Mark T. Shupe	Junior Deacon	Joe E. Holleran, Sr., P.M.	Chaplain

OPENING

7:40 p.m. Lodge Opened in form on the M.M. Degree with the above Officers and 29 others present.

INTRODUCTIONS

Introduced and welcomed were:
Marvin S. Whitton, P.G.M.; James R. Gentry, Gr. Jr. Deacon Richard W. Russell, Chrm. By-Laws Comm., Gr. Lodge of Ky.; Joseph Alexander, Master, Devotion Lodge #160; Harold Dunnum, Master, Robert M. Sirkle Lodge #954; James McClanahan, Hugh Stroth, and John Nuss, P.M., Robert M. Sirkle Lodge #954; John Barker, Harrison Lodge #122; and Vernon M. Bailey, P.M., Wheelwright Lodge #889.

INSTALLATION

Bro. Marvin S. Whitton, P.G.M. assisted by Bro. Whitfield Tandy, P.M. installed Bro. Joe E. Holleran, P.M. as Chaplain of Lexington Lodge #1, F.&A.M..

MINUTES

Minutes of February 17, 1986 were read and approved as read.

PETITIONS TO BE ACTED UPON

The Petitions of GERALD HENRY MILLER and ALFRED RAY WILLIAMS for Initiation were received from the Committees. Motion made and second that the Committees be discharged with thanks and the ballot spread. Motion carried.
Result of the ballot GERALD HENRY MILLER and ALFRED RAY WILLIAMS were elected to receive the THREE DEGREES OF MASONRY.

REPORT OF SELECT COMM.

Bro. Raymond O'Neal reported that the Office Furniture would be received and set-up in the next ten days.
Bro. Robert Cleary reported that the Past Master Picture Frames had been examined and were detoriating. He stated that Bro. Irvin Stern could repair frames and use matting material that would not detoriate or fade for about $100.00 each. Motion made and second to have frames repaired. Motion carried. Motion made that negatives be made of all Past Master pictures. Motion second. Motion carried.

CORRESPONDENCE

A letter of resignation from the M.T.A. by Bro. Robert E. Cleary.
A letter from the Fayette Circuit Court on settlement of contestant against the Will of Jeanette Sasher Taylor.
A request from Bro. Harry Elwood Adair, Sr. for a demit. This Brother free of all indebtness to the Lodge, demit was granted.

CORRESPONDENCE

A letter from Buechel Lodge #896, F.&A.M. stating that they would place in nomination the name of Arnold E. Wyatt for Grand Junior Warden at the 187th. Annual Communication.
A letter from Willard Lodge #626, F.&A.M. stating that they would place in nomination the name of Webb Young for Grand Junior Warden at the 187th. Annual Communication.

BILLS

The following bills were read and duly ordered paid:

1275	Lexington Copy Products(Used copier stand)	$ 52.50
1276	Second National Bank(Rent Safe Deposit Box)	20.00
1277	Easley & Nelmes(Emb. for Bros. Bush & Rogers)	52.50
1278	Hurst Office Suppliers(Inv. #271166)	19.90
1279	Terry K. Underwood(Refreshments 3/03/86)	13.24
1280	William M. Batsel(Audit & 990 for 1985, also Conference RE: Bequest)	625.00
1281	Bluegrass Demolay(AD in Conclave Magazine)	100.00

UNFINISHED BUSINESS

Bro. Secretary gave a second reading of the Resolution to apply for admission to the Masonic Widows & Orphans Home in the name of Bro. ROBERT WILLIAM CARROLL'S WIDOW, MRS. EUNICE STEWART CARROLL. Motion made and second to Adopt the Resolution. Motion carried.
Bro. A.D. Langford made a motion that the dues of Alexander Clay Stewart for 1985 be remitted. Motion second. Motion carried.
Bro. Westmeyer stated that Paine-Webber had been authorized to sell the Stocks from the Taylor Estate at a value of $59,682.80 after commission. The funds having since increased to $59,993.01.
Motion made that sufficient amount be added to bring to a total of $100,000.00 to be invested for 1 Year in C.D. or other risk free investments. Motion second. Motion failed.
Motion made and second that the funds be invested in short term C.D. until additional funds can be added from maturity of other C.D's.. Motion carried.

NEW BUSINESS

Bro. O'Neal made a motion that the Master express to the M.T.A. the desire of Lexington Lodge #1, F.&A.M. to have a common Masonic Theme expressed on the Main Wall of the Foyer to the benefit of all Bodies involved in this joint venture and to remove all frames and paraphernalia currently displayed until a unified decision can be reached.
Bro. Robert E. Cleary expressed disappointment with the M.T.A. on their lack of direction in developing the property on Harrodsburg Road. He reminded the M.T.A. that he had been assured, as Master last year, that they would not be back to the Bodies for Financial Assistance. That their financial scheme was sound. That they would sell the property on Richmond Road in 1 or 2 years. That there would be fund raisers for assistance. He asked what had happened to the money from sale of N. Broadway Property? Why was a 12% laon on the Harrodsburg Property good last year but bad now? Why has there been no Master Plan to develope the property? Why has Richmond Road Property not been rezoned? Can a worth while bid received on this land until it is rezoned? Do the other Bodies have finances to pay off loan? Why has the M.T.A. not had a plan or been back to the Lodge

NEW BUSINESS

for direction? He said that he was further bothered by the fact that some Representatives to the M.T.A. felt that they did not have to vote the will of the Lodge. And that one Representative had stated in a Meeting of the M.T.A. that it was not necessary to ask the Bodies for the money but that the Bodies could be accessed their share and they would have to pay it. He reminded all that the Lodge was controlled by the Grand Lodge of Kentucky, F.&A.M. first and farmost and that all payment of monies must be vote by the membership, and that the M.T.A. was only a Kentucky Corporation and that it was not necessary for a shareholder to be Masonically Affiliated. He asked that the M.T.A. come back with a better and more comprehendsive plan.

GOOD OF THE ORDER

Bro. Russell-Tutty made his yearly visit and requested aid for the Bluegrass DeMolay. Motion made and second that the Lodge take a $100.00 AD in the Conclave Magazine. Motion carried.

The Master stated that he and the Sr. Warden had visited Bluegrass Lodge #956 and that plans for a joint Master Mason Raising of the Fayette County Lodges was taking form. He reminded all of the District #25 Meeting on March 15th., practice for the F.C. Degree on March 16th., and the M.T.A. Meeting on March 12th..

Bro. Secretary stated that Bro. Walter Johnston had asked him to announce that our Guest Speaker for April 7th. would be O.J. Simpson, Administrator of the Old Masons Home, not the fellow that runs thru the air terminals.

VISITORS

All of the visitors were again recognized and spoke briefly.

SICK AND DISTRESS

Bro. Walter Johnston was reported ill with his second bout with the Flu this year.

Bro. Doyle Rambo was reported home after surgery and doing well.

CLOSING

10:04 p.m. Lodge closed in form on the M.M. Degree.

James H. Baxter, P.M.

James H. Baxter, P.M., Secretary

E. Thomas Hardigree

Master

LEXINGTON LODGE NO. 1, F. & A. M., LEXINGTON, KY.

CHARTERED 1788

DATE March 17, 1986

Stated	MEETING	Whitfield Tandy, P.M.	Treasurer
C. Thomas Hardigree	W. Master	James H. Baxter, P.M.	Secretary
Stephen B. Westmeyer	Senior Warden	John K. Benson	Senior Steward
Charles E. Christian	Junior Warden	Terry K. Underwood	Junior Steward
Joel E. Baumgartner	Senior Deacon	George Gill, Jr.	Tiler
Mark T. Shupe	Junior Deacon	Walter S. Johnston	Chaplain

OPENING

7:44 p.m. Lodge Opened in form on the M.M. Degree with the above Officers and 37 others present.

MINUTES

Minutes of March 3, 1986 were read and approved as read.

PETITIONS TO BE RECEIVED

The Petitions of DALE ALLEN BARKER and RONALD EDWARD SLOAN for Initiaton were received and Committees appointed.

CORRESPONDENCE

A note from Bro. John W. McQuiston, P.M. stating that he had not received his Lodge or York Rite Dues Card. This Brother should have received his Dues Card in August, so duplicate was mailed.

A card from Heidelberg Lodge #821, A.F.&A.M. of Heidelberg, West Germany stating that Bro. Ira Aaron had visited their Lodge on Febreuary 26, 1986.

A note of Appreciation from the Family of Bro. Harry R. Rogers.

A letter from Camp Knox Lodge #919, F.&A.M. stating that they would place the name of Alan Winkenhofer, P.M. for the Office of Grand Junior Warden at the 187th. Annual Communication of the Grand Lodge of Kentucky.

A letter from Stanton Lodge #352, F.&A.M. stating that they would place the name of Thurlin Dotson, P.M. for the Office of Grand Junior Warden at the 187th. Annual Communication of the Grand Lodge of Kentucky.

BILLS

The following bills were read and duly ordered paid:

1282	Terry K. Underwood(Refreshments 03/17/86)	$ 10.17
1283	Framecraft Gallery(Framing of First Meeting Pictures)	61.95
1284	Kentucky Home Furnishings(Office Furniture)	8,144.85
1285	Bank of Commerce(Purchase C.D.#3000264)	60,000.00

GOOD OF THE ORDER

Bro. Ted Walter asked if the Lodge would bring the question of loaning money to the M.T.A. to pay off loan on Harrodsburg Property.

Bro. Westmeyer, Chrm. of the Finance Committee stated that the Finance Committee was not able to make a recommendation at this time but that the Finaance Committee was meeting after the Lodge closed to discuss this proposal and would try to have an answer at our next Meeting.

GOOD OF THE ORDER

The Master told of attending the M.T.A.. meeting on March 12th. and presenting the request of the Lodge to have a Common Masonic Theme on the Foyer Wall. Mostof our Representatives were present but that it was the duty of all to attend.
He stated that we were short two Officers and two Members at the District #25 Meeting and that the overall crowd was smaller this year. He further stated that the Officers and Members missing would be expected to attend a make-up Meeting.
The Master reminded all of the Joint Master Mason Raising of the Fayette County Lodges on April26th., he further stated that Lexington Lodge #1 and Devotion Lodge #160 would confer the First Section in this room, while Robert M. Sirkle #954 and Bluegrass #956 would confer the First Section at the Consistory. Later we would have lunch at the Consistory and Lexington Lodge #1 would portray the Legend of the Temple on a selected canidate.
Bro. Whitfield Tandy asked if we had received the money for the stock sold by Paine-Webber.
Bro. Secretary reported that we had received the money and that it had been deposited in our checking account.
Bro. Cleary presented the Lodge with the framed picture of our First Meeting on Harrodsburg Road and our First Meeting in our present location. He further told of visiting Washington Lodge #164, F.&A.M. of Washington, PA. and presented the Lodge with a program of Washington Lodge's One Hundred-Fiffieth Anniversary.

VISITORS

Recognized and welcomed were:
James L. Butler, P.M. and Joseph F. Alexander, W.M. of Devotion Lodge #160, F.&A.M.
Bro. Steven Y. Caudill of Clark Lodge #943, F.&A.M.
Bro. Chester Witten, III of Flat Gap Lodge #616, F.&A.M.
Bro. Brian K. Cornish, W.M. of Orient Lodge #321, F.&A.M of Waverly, OH.

WORK

9:11 p.m. Lodge called from Labor on the M.M. Degree to Refreshment preparatory to Opening on the E.A. Degree.
9:20 p.m. Lodge opened in form on the E.A. Degree.
Bro. Raymond L. O'Neal examined BRO. THOMAS CARR MC KEE, BRO. JAMES BUFORD SHARP, JR. and BRO. PAUL DAVID GOBLE on their E.A. Proficiency. Motion made and second that these Brothers be declared proficient. By vote of the Lodge all were declared proficient.
9:40 p.m. Lodge closed in form on the E.A. Degree.
9:58 p.m. Lodge Opened in form on the F.C. Degree.
Bro. Charles E. Christian assumed the East assisted by Bro. Stephen B. Westmeyer, S.W; Bro. C. Thomas Hardigree, J.W.; Bro. Joel E. Baumgartner, S.D.; Bro.Mark T. Shupe, J.D.: and Bro. John K. Benson, S.S. conferred the First Section of the F.C. Degree upon BRO. THOMAS CARR MC KEE, BRO. JAMES BUFORD SHARP and BRO. PAUL DAVID GOBLE.
Bro. Mark T. Shupe gave the Staircase Lecture and Bro. James L. Butler, P.M. of Devotion Lodge #160 gave the Letter "G" Lecture.
11:08 p.m. Lodge closed in form on the F.C. Degree.

WORK (Cont'd.)	11:12 p.m. Lodge called from Refreshment to Labor on the M.M Degree.
CLOSING	11:18 p.m. Lodge closed in form on the M.M. Degree.

James H. Baxter

James H. Baxter, P.M., Secretary

C. Thomas Hardigree

Master

LEXINGTON LODGE NO. 1, F. & A. M., LEXINGTON, KY.

CHARTERED 1788

DATE March 28, 2986

Called	MEETING		Treasurer
Marvin S. Whitton, P.G.M.	W. Master		Secretary
E.B. Cochran, P.M.	Senior Warden		Senior Steward
Franklin H. Stewart, P.M.	Junior Warden		Junior Steward
	Senior Deacon		Tiler
	Junior Deacon	Maynard R. McClain, P.M.	Chaplain

OPENING	7:28 p.m. Lodge Opened in ample form on the M.M. Degree at Kerr Bros. Funeral Home in Lexington, Ky.
PURPOSE	The Master announced the purpose of the Called Meeting was to confer Masonic Rites upon a brother.
WORK	The Craft then proceeded to confer the Last Sad Rites upon Brother James Edward Crawley, a member of Lexington Lodge #1, F.&A.M..
CLOSING	7;50 p.m. Lodge Closed in ample form on the M.M. Degree.

James H. Baxter

James H. Baxter, P.M., Secretary

Marvin S. Whitton

Master

LEXINGTON LODGE NO. 1, F. & A. M., LEXINGTON, KY.

CHARTERED 1788

DATE April 7, 1986

Stated	MEETING		Treasurer
C. Thomas Hardigree	W. Master	James H. Baxter, P.M.	Secretary
Stephen B. Westmeyer	Senior Warden	John K. Benson	Senior Steward
Charles E. Christian	Junior Warden		Junior Steward
Joel E. Baumgartner	Senior Deacon	George Gill, Jr.	Tiler
Mark T. Shupe	Junior Deacon	Joe E. Holleran, Sr., P.M.	Chaplain

OPENING

7:43 p.m. Lodge Opened in form on the M.M. Degree with the above Officers and 35 others present.

8:51 p.m. Lodge called from Labor on the M.M. Degree to Refreshment, that Profanes might speak to the Membership. Bro. Walter S. Johnston introduced Mr. O.J. Simpson, Administrator of the Old Masons' Home of Kentucky. Mr. Simpson gave a slide and talk presentation on the Old Masons' Home. After which he answered questions from the Membership. He also reminded all that July 20th. was Appreciation Day at the Home and invited all to a luncheon and entertainment on the grounds.
Mr. Mark MacDonald and Bro. Herbert Sled spoke to the Lodge about the mistake made during preparation of Dr. Fred P. Moberly's Will by their Law Firm and asked the Lodge for permission for Reformation of the Will to save the other organizations in the Will about $400,000.00 in taxes. But reminding the Lodge that such agreement would place strong restrictions on the Lodge's use of the bequest.

SEE CORRECTION ON BACK

9:30 p.m. Lodge called from Refreshment to Labor on the M.M. Degree.

MINUTES

Minutes of March 17, and 28, 1986 were read and approved as read.

PETITIONS TO BE PRESENTED

The Petition of Kenneth Mize McKinney for Initiation was received and Committee appointed.

PETITION TO BE ACTED UPON

The Petition of RONALD EDWARD SLOAN for Initiation was received from the Committee. Motion made and second that the Committee be discharged with thanks and the ballot spread. Result of the ballot RONALD EDWARD SLOAN was rejected.

REPORT OF STANDING COMMITTEES

Bro. Johnston, Masonic Education Committee, reported that Bro. David Lee VanHorn would be speaking at our 2nd. Meeting in May.
Bro. Westmeyer announced that the Finance Committee had met after our last Meeting and vote to reject the loan to the Masonic Temple Association.

CORRECTION

Mr. Mark MacDonald and Bro. Herbert Sledd spoke to the Lodge about the preparation of Dr. Fred P. Moberly's Will and asked the Lodge for permission for Reformation of the Will to save the other Organizations in the Will about $400,000. in taxes. But reminding the Lodge that such agreement would place certain restrictions on the Lodge's use of the Bequest.

MINUTES

(Minutes of April 7, 1986 continued)

Page II

CORRESPONDENCE

A letter from Bro. Gary D. Sparks, P.M. stating he had made the suggestion to the M.T.A. on getting a loan and paying of the debt on the Harrodsburg Rd. Property, and asked the Craft togive it the utmost consideration.
A letter from the M.W.&O. Home stating that they welcome Mrs. Eunice Carroll, Widow of Bro. Robert Carroll, and that she would be orientated and informed of the services and activities.
A letter from Duvall Lodge #6, F.&A.M. thanking the Lodge and the Funeral Committee for conferring the Last Sad Rites Upon Bro. James P. Clark, a member of Duvall Lodge. And also thanking the Lodge for ordering the Masonic Emblem for the services.
A letter from the Masonic Service Assoc. stating all of their services.

BILLS

The following bills were read and duly ordered paid:

1286	John K. Benson(Refreshments 04/07/86)	$ 13.63
1287	Paine-Webber(Reimbursement of Dividens)	528.33
1288	Postmaster(100-22¢ Stamps)	22.00
1289	Masonic Home Journal(Notice of Election)	11.00
1290	Raymond L. O'Neal(Lockset for Office)	17.28
1291	Lexington Herald-Leader(Notice on Dr. Fred P. Moberly Bequest)	25.56
1292	Hurst Office Suppliers(Clock,Desk Pad and Chair Pad for Office)	210.53
1293	Raumond L. O'Neal(Ashtrays for Office)	31.47
1294	Kentucky Home Furnishings(Drapes, Blinds and 3 Prints for Office)	1,025.85

1295

GOOD OF THE ORDER

The Master announced the Joint Master Mason Raising of the Fayette Co. Lodges on April 26th. and appointed Bro. Robert Cleary, Bro. Ralph Carter and Bro. Stephen Westmeyer on the Breakfast Committee. Breakfast to start at 8:00 A.M..
Bro. Westmeyer announced practice at 7:00 p.m. on April 16th
It was announced that Bro. Roy Mays was Chairman of the Wall Committee for the M.T.A..
The Master asked Bro. Secretary to place a notice in the Local Paper that a vote would be taken at the April 21st. Meeting whether or not restrictions should be placed on the Dr. Fred P. Moberly Bequest.
The Master announced that a vote would be taken at this time on the Motion to loan the M.T.A. the money (51% at 9%) to pay off loan to the Shrine Crippled Childrens Hospital. Which had been denied by the Finance Committee. He reminded all that it would take a 3/4 vote of those present to override recommendations of the Finance Committee.
By vote of those present 22 vote for the motion and 17 vote against the motion. Motion was defeated.
Bro. Mark T. Shupe made a motion that one of our Representatives ask that the M.T.A. seek to borrow the money from a Financial Institution at a 15 year or longer time limit, thereby lowering the payment required each year to something the Bodies can live with. Motion second by Bro. Walter S. Johnston. Motion carried.
Bro. O'Neal suggested that the Richmond Road Property be used as collateral.

GOOD OF THE ORDER

The Master announced that the floor was open for nominations as Representative to the M.T.A. to fill the vacancy created by the resignation of Bro. Robert E. Cleary, Jr. P.M..
Bro. William G. Hiles placed in nomination the name of Bro. James D. Robertson.
Motion made and second that if there be no further nomination that nomination cease and Bro. S.W. be instructed to cast one vote for Bro. Robertson's election.

SICK AND DISTRESS

It was reported that Bro. A.C. Brickey was having surgery tomorrow.
Bro. Clarence Horine was reported in V.A. Hospital.
Bro. Curry was reported much improved.

CLOSING

11:43 p.m. Lodge Closed in form on the M.M. Degree.

James H. Baxter

James H. Baxter, P.M., Secretary

E. Thomas Hardgree

Master

LEXINGTON LODGE NO. 1, F. & A. M., LEXINGTON, KY.

CHARTERED 1788

DATE April 21, 1986

Stated	MEETING	Whitfield Tandy, P.M.	Treasurer
C. Thomas Hardigree	W. Master	James H. Baxter, P.M.	Secretary
Strphen B. Westmeyer	Senior Warden	John K. Benson	Senior Steward
Charles E. Christian	Junior Warden	Terry K. Underwood	Junior Steward
Joel E. Baumgartner	Senior Deacon	George Gill, Jr.	Tiler
Mark T. Shupe	Junior Deacon	Joe E. Holleran, Sr., P.M.	Chaplain

OPENING

7:40 p.m. Lodge Opened in form on the M.M. Degree with the above Officers and 11 others present.

MINUTES

Minutes of April 7, 1986 were read and approved after 2 word correction.

PETITIONS TO BE ACTED UPON

The Petition of DALE ALLEN BARKER for Initiation was received from the Committee. Motion made and second that the Committee be discharged with thanks and the ballot spread. Motion carried.
Result of the ballot DALE ALLEN BARKER'S Petition for Initiation was rejected.

CORRESPONDENCE

A letter from Grand Lodge asking the Secretary to check whether or not Bro.Frank H. Atkins and Bro. Joseph Barnett Vaughan were elgible for their 50 Year Pins.

BILLS

The following bills were read and duly ordered paid:

1295	Old Masons' Home(In memory of Bro. Langston)	$ 25.00
1296	Terry K. Underwood(Refreshments 04/21/86)	20.94
1297	Mark Sharff(Refund of Fees D.A.B.)	150.00

GOOD OF THE ORDER

Bro. Robert Horine announced that Bro. Forrest Eugene Webster and Bro. Allen Duane Jolly would make a slide and talk presentation of their trip to the Holy Land at our June 16th. Meeting.
The W.M. reminded all that breakfast would be served at 8:00 a.m. on April 26th. and that the First Section of the Master Mason Degree would be conferred starting at 8:45 a.m. after which those Brothers would be Raised in Short Form. At Noon all 4 Fayette County Lodges would meet at the Lexington Consistory for lunch. After lunch one Brother would be Raised in Long Form with Lexington Lodge #1 Degree Team portraying the Legend of the Temple.
Bro. Westmeyer announced Officers' Practice at 7:00 p.m. on April 24th..
Bro. Charles Christian explained all of the information on the Reformation of Bro. Fred P. Moberly's Will and all of the alternatives. After much discussion Bro. Secretary made a motion that we not allow Reformation of Bro. Moberly's Will. Second by Bro. Richard W. Russell. Motion carried by a 15 Against Reformation and 6 for Reformation.

MINUTES

(Minutes of April 21, 1986 continued)

VISITORS — Recognized and welcomed was Bro. Robert Weddington, a member of Stone Lodge #890, F.&A.M. in Belfrey, Ky.

SICK AND DISTRESS — Bro. Hiles announced the Passing of Viola Stewart, wife of Bro. Franklin H. Stewart. He further stated that visiting hour at Kerr Bros. Funeral Home would be 3-5 and 7-9 on Tuesday with Services at 1:00 p.m. on Wednesday.
Bro. Robert Horine reported that Bro. Clarence Horine was home after Heart Surgery.
Bro. Secretary reported the Passing of Bro. George Belton Langston, a member of Lexington Lodge #1, F.&A.M..

WORK — 9:08 p.m. Lodge called from Labor on the M.M. to Refreshment preparatory to Opening on the F.C. Degree.
9:17 p.m. Lodge Opened in form on the F.C. Degree.
Bro. James W. Lewis examined BRO. THOMAS CARR MC KEE, BRO. JAMES BUFORD SHARP, JR and BRO. PAUL DAVID GOBLE in Open Lodge on their F.C. Proficiency.
Motion made and second that these Brothers be declared Proficent. By vote of the Lodge all were declared Proficient.
9:35 p.m. Lodge Closed in form on the F.C. Degree.
9:38 p.m. Lodge called from Refreshment to Labor on the M.M. Degree.
Bro. Christian made a motion that the Charitable Organizations and Ernestine Midkiff be given consent to try to Reform Dr. Fred P. Moberly's Will as far as their 5/6 th. is conserned to save Federal and State Taxes. Second by Bro. John K. Benson. Motion carried.

CLOSING — 10:00 p.m. Lodge closed in form on the M.M. Degree.

James H. Baxter, P.M.
James H. Baxter, P.M., Secretary

E. Thomas Hardgree
Master

LEXINGTON LODGE NO. 1, F. & A. M., LEXINGTON, KY.

CHARTERED 1788

DATE April 26, 1986

Called	MEETING	David Lake	Treasurer
C. Thomas Hardigree	W. Master	James H. Baxter, P.M.	Secretary
Stephen B. Westmeyer	Senior Warden	John K. Benson	Senior Steward
Charles E. Christian	Junior Warden	Terry K. Underwood	Junior Steward
Joel E. Baumgartner	Senior Deacon	George Gill, Jr.	Tiler
Mark T. Shupe	Junior Deacon	Joe E. Holleran, Sr., P.M.	Chaplain

OPENING

8:55 a.m. Lexington Lodge #1 and Devotion Lodge #160, F.&A.M. Opened in ample form on the M.M. Degree by Bro. C. Thomas Hardigree, W.M. of Lexington Lodge #1 and Acting Master of Devotion Lodge #160.

INTRODUCTIONS

Introduced and welcomed were:
Bro. Jesse H. Westmeyer, Sr., P.M. Versailles Lodge #7, F.&A.M. of Versailles, IN.
Bro. Leo Rodden, Mt. Vernon Lodge #14, F.&A.M. of Georgetown, KY.
Bro. Paul D. Gaines, Scott Lodge #702 of Stamping Ground, KY.
Bro. Frank Stannard, Hinsdale Lodge #934, A.F.&A.M. of Hinsdale, IL.

PURPOSE

The Master announced the purpose of this Called Meeting was a joint Master Mason Raising of Several Brothers to the Sublime Degree of a Master Mason by the 4 Fayette County Lodges.
He further stated that Lexington Lodge #1 and Devotion Lodge #160 would be conferring the First Section of the M.M. Degree and Raising our Brothers in Short Form on Harrodsburg Road, while Robert M. Sirkle Lodge #954 and Bluegrass Lodge #956 were performing the same task at the Lexington Consistory.
That all 4 Lodge would have lunch at the Consistory, after which all the Lodges would assemble in the Consistory Auditorium and Lexington Lodge #1 Degree Team would portray the Legend of the Temple and Raise, Bro. Joseph B. Gentry in Long Form.

WORK

The Master called the Lodge at ease, that the Officers conferring the First Section might assume their Stations.
Bro. Stephen B. Westmeyer assumed the East assisted by Bro. Charles E. Christian, S.W.; Bro. Leon Cox, J.W.; Bro. Joel E. Baumgartner, S.D.; Bro. Mark T. Shupe, J.D.; Bro. John K. Benson, S.S.; Bro. Terry Keith Underwood conferred the First Section of the M.M. Degree upon BRO. THOMAS CARR MC KEE, BRO. JAMES BUFORD SHARP, JR., BRO. DAVID MATRON BURGAN of Devotion Lodge #160 and BRO. PAUL DAVID GOBLE of Polar Star Lodge #154, Handsboro, MS., as a courtesy to Polar Star Lodge #154.

WORK (Cont'd.)

Raised in Short Form were:

BRO. DAVID MATRON BURGAN by Bro. Walter S. Johnston, A.M.
Bro. Stephen Westmeyer, S.W.

BRO. THOMAS CARR MC KEE by Bro. Edward B. Aylward, A.M.
Bro. James W. Lewis, S.W.

BRO. JAMES BUFORD SHARP, JR. by Bro. William Craycraft, Acting Master
Bro. James B. Sharp, Sr., S.W.

BRO. PAUL DAVID GOBLE by Bro. Walter S. Johnston, A.M.
Bro. Paul Gaines

The Master thanked those conferring the Work and those that assisted in Raising the Brothers in Short Form.

11:32 a.m. Lodge called from Labor on the M.M. Degree to Refreshment.

12:57 p.m. Lodge called from Refreshment to Labor on the M.M Degree.

The Degree Team of Lexington Lodge #1 assisted by members of the other Three Lodges portrayed the Legend of the Temple and Raised BRO. JOSEPH B.GENTRY in Long Form to the Sublime Degree of a Master Mason.

The Cast was as follows:

CHAP	Ted Walter	R.M. &	
K.S.	Walter Johnston	MARSH.	Vic Uttinger
H.K.T.	Joe E. Holleran	WFM	Ralph Carter
J.W.	JOSEPH B. GENTRY	S.C.	Charles Christian
S.D.	David Lake	Fellowcraft:	
J.D.	Mark T. Shupe		Bob Speaks #954
J--A	Stephen Westmeyer		Bill Avery #954
J--O	James M. Potter		B.J. Cox #954
J--M	Edward B. Aylward		Jerry Nokes #956
ABRA	Raymond Lee		George Gill, Jr.
BENJ	Thomas Hardigree		Robert E. Cleary
BELS	Ellis McCollum		
ZEBU	Joel Baumgartner	Lantern & Skull Lecture	
ZEPH	Harold Dunnum		Charles Wright

The Master thanked all for a beautiful day of Work.

3:58 p.m. Lexington Lodge #1, Devotion Lodge #160, Robert M. Sirkle Lodge #954 and Bluegrass Lodge #956 Closed in ample form on the M.M. Degree.

James H. Baxter

James H. Baxter, P.M., Secretary

C. Thomas Hardigree

Master

LEXINGTON LODGE NO. 1, F. & A. M., LEXINGTON, KY.

CHARTERED 1788

DATE April 27, 1986

Called	MEETING		Treasurer
Marvin S. Whitton, P.G.M.	W. Master		Secretary
E. B. Cochran, P.M.	Senior Warden		Senior Steward
Maynard R. McClain, P.M.	Junior Warden		Junior Steward
	Senior Deacon		Tiler
	Junior Deacon	Robert B. Horine	Chaplain

OPENING	7:22 p.m. Lodge Opened in ample form on the M.M. Degree at Kerr Bros. Funeral Home, Lexington, Ky..
PURPOSE	The Master announced the purpose of this Called Meeting is to confer Masonic Rites upon a brother.
WORK	The Craft then proceeded to confer the Last Sad Rites upon Brother Jack Dempsey Neeley, a member and Past Master of Lexington Lodge #1, F.&A.M..
CLOSING	7:50 p.m. Lodge Closed in ample form on the M.M. Degree.

James H. Baxter

James H. Baxter, P.M., Secretary

Marvin S. Whitton

Marvin S. Whitton, P.G.M.
(Acting Master)

LEXINGTON LODGE NO. 1, F. & A. M., LEXINGTON, KY.

CHARTERED 1788

DATE May 5, 1986

Stated	MEETING	Whitfield Tandy, P.M.	Treasurer
C. Thomas Hardigree	W. Master	James H. Baxter, P.M.	Secretary
Stephen B. Westmeyer	Senior Warden	Terry K. Underwood	Senior Steward
Charles E. Christian	Junior Warden		Junior Steward
Joel E. Baumgartner	Senior Deacon	Ralph Carter	Tiler
John K. Benson	Junior Deacon	Joe E. Holleran, Sr., P.M.	Chaplain

OPENING

7:45 p.m. Lodge Opened in form on the M.M. Degree with the above Officers and 19 others present.
The Worshipful Master asked all to rise and join him in Prayer to the Memory of Bro. Jack D. Neeley, a member and Past Master of Lexington Lodge #1, F.&A.M.

MINUTES

Minutes of April 21, 26, and 27, 1986 were read and approved as read.

CORRESPONDENCE

A reminder from The Old Masons' Home that Lexington Lodge #1 would be responsible for Devotional Services at the Home on Sunday, July 27, 1986 at 2:00 P.M..
A copy of the Proposed Budget for 1986 from the M.T.A..
A request from the Grand Lodge of West Virginia, A.F.&A.M. via the Grand Lodge of Kentucky, F.&A.M. that Lexington Lodge #1 Lecture, Examineon the E.A.; Confer, Lecture, Examine on the F.C.; Confer the M.M. Degree upon Bro. MICHAEL W. FREDLOCK, who was Initiated on November 29, 1985, as a courtesy to Morgantown Union Lodge #4.
A copy of the letter to Mr. Mark T. MacDonald, of Wyatt, Tarrant & Combs Law Offices, stating the action taken by Lexington Lodge #1, F.&A.M. on the reformation of DR. FRED P. MOBERLY'S WILL.
Motion made by Bro. Secretary that this Letter be attached to the Minutes. Motion second. Motion carried.

BILLS

The following bills were read and duly ordered paid.

1300	Terry K. Underwood(Refreshments 05/05/86)	$ 10.97
1301	Easley & Nelmes(Emb. Bro. James E. Crawley)	26.25
1302	Keystone Printery(Inv. #0718y, 0719y & 0720y)	915.24
1303	Raymond L. O'Neal(Phone & Wastecan for Office)	56.08
1304	Old Masons' Home(In memory of Bro. C.L. Tolberd)	25.00

REPORT OF SELECT COMMITTEES

Bro. Raymond L. O'Neal presented The W.M. with a key to the New Office of Lexington Lodge #1 and stated that all work had been completed.
The W.M. thanked Bro. O'Neal for his work on the New Office and invited all to go by after the Meeting to observe the beautifully furnished Office.

NEW BUSINESS

Bro. Westmeyer stated that the Lodge was under-insured and made a motion that the Lodge purchase a B.O.P. Policy of $10,000.00 contents and $1,000,000.00 Liability with $100.00

LAW OFFICES

GESS MATTINGLY SAUNIER & ATCHISON

201 WEST SHORT STREET

LEXINGTON, KENTUCKY 40507-1269

606 255-2344

TELEX 756717

JACK F. MATTINGLY
STANLEY M. SAUNIER, JR.
JOHN G. ATCHISON, JR.
C. RICHARD DOYLE
CHARLES L. CALK
CHARLES G. WYLIE
NATALIE S. WILSON
JOSEPH H. MILLER
RICHARD E. FITZPATRICK
WILLIAM W. ALLEN
WILLIAM R. HILLIARD, JR.
R. ALLAN WEBB
GUY M. GRAVES
LESLIE G. PHILLIPS
CHARLES E. CHRISTIAN
CAROL DAVIS HENDRICKS
WINIFRED L. BRYANT
WALTER R. MORRIS, JR.
WILLIAM A. BAUSCH
REBECCA KATHRYN JUDE
WILLIAM A. REES

WILLIAM B. GESS
(1906-1985)

April 25, 1986

Mark T. MacDonald, Esq.
Wyatt, Tarrant & Combs
Kincaid Towers
Lexington, Kentucky 40507

Re: Fred P. Moberly Estate

Dear Mark:

This is to confirm that Lexington Lodge No. 1, F & AM, at its meeting on Monday, April 21, 1986, considered and voted on the proposal made by your firm in reference to the above-captioned estate. Specifically, your firm proposed that Lexington Lodge No. 1 consent to the reformation of certain provisions of the Will of Dr. Moberly in order that the remainder trust under such Will might qualify for the federal estate tax charitable deduction allowed pursuant to Code Section 2055. The effect of the proposal to Lexington Lodge No. 1 would be to place restrictions requiring that the remainder interest be used "exclusively for religious, charitable, scientific, literary, or educational purposes, or for the prevention of cruelty to children or animals." The Will, as probated, places no such restrictions on the remainder bequest to Lexington Lodge No. 1.

By a vote of 15-6, Lexington Lodge No. 1 voted not to consent to any reformation of Dr. Moberly's Will placing the aforementioned restrictions on the bequest to Lexington Lodge No. 1. However, by unanimous vote, Lexington Lodge No. 1 did agree to assist you in any other manner which may help the estate qualify for an increased charitable deduction.

Thank you for your assistance in this matter, and for taking the time to speak to the Lodge earlier this month. Please contact me if you have any questions.

Sincerely,

Charles E. Christian

CEC:405

cc: Mr. C. Thomas Hardigree
Mr. James H. Baxter

212MM/LT

NEW BUSINESS (Cont'd.)

deductable on contents only. Motion second by Bro. Joe E. Holleran, Sr. Motion carried.

GOOD OF THE ORDER

The W.M. thanked Bro. Christian for his work on the Dr. Fred P. Moberly Will.
He stated that Bro. J.D. was absent due to last La Mazé Class before wife is expected to deliver.
He further stated that he enjoyed the Joint M.M. Raising and thought that it was a success. And that he was very proud of the Officers conferrring the First Section of the M.M. Degree.
He told of visiting the M.W.&O. Home, Grand Lodge and the O.M.H. earlier in the day along with Bro. Secretary.
The Master appointed Bro. Holleran, Bro. Westmeyer and 2 others to be named later for the Devotional at the O.M.H. on July 27th..
The Master asked all the Officers and any other members to join in lunch and Appreciation Day at the O.M.H. on July 20 th..
The Master appointed Bro. S.S. and Bro. J.S. to look into storage facility and report back at our next meeting.
And asked these Brothers to take an inventory of paraphernalia and robes.
Bro. Benson questioned the part of the M.T.A. Budget on janitoral service. And stated that very little cleaning had been done.
Bro. William Hiles Stated that the M.T.A. Officers had made all repairs to the kitchen at no cost to the Stockholders.
Bro. Walter Johnston introducted the Speaker for the evening Bro. David Lee VanHorn, amember and Past Master of Devotion Lodge #160, F.&A.M..
Bro. VanHorn gave a humorous and informative talk on Kentucky and Lexington.
And the only speaker to have several standing and applauding because they enjoyed the talk rather than the fact that the speaker had finished.
Bro. Walter Johnston announced that Bro. William R. Selby, Sr., Grand Secretary/Recorder of the York Rite Bodies would be the speaker in July and that August 18th. would be slide time of the Family Picnic.

James H. Baxter
James H. Baxter, P.M. Secretary

C. Thomas Hardigree
Master

WORK

Bro. Ellis L. McCollum, P.M. examined Bro. Thomas Carr Mc Kee on his M.M. Proficiency.
Bro. S.W. Made a motion that this Brother be declared Proficient. Motion second by Bro. J.W.. Motion carried.

VISITORS

Introduced and welcomed were Bro. Mike Robert, a member of Robert M. Sirkle Lodge #954; Bro. David Lee VanHorn, a member and Past Master of Devotion Lodge #160 and Bro. Bruce Willham, a member of Abraham Lodge #8.

SICK AND DISTRESS

Bro. Harry O. Wyse was reported to have been in hospital for Stroke Prevention Operation.

CLOSING

9:28 p.m. Lodge Closed in form on the M.M. Degree.

LEXINGTON LODGE NO. 1, F. & A. M., LEXINGTON, KY.

CHARTERED 1788

DATE May 19, 1986

Stated	MEETING		Treasurer
Stephen B. Westmeyer	W. Master	James H. Baxter, P.M.	Secretary
Charles E. Christian	Senior Warden		Senior Steward
Whitfield Tandy, P.M.	Junior Warden		Junior Steward
John K. Benson	Senior Deacon	Ralph Carter	Tiler
Terry K. Underwood	Junior Deacon	Joe E. Holleran, Sr., P.M.	Chaplain

Stephen B. Westmeyer
Acting Master

James H. Baxter, P.M., Secretary

OPENING

7:35 p.m. Lodge Opened in form on the M.M. Degree with the above Officers and 10 others present.

MINUTES

Minutes of May 5, 1986 were read and approved as read.

PETITIONS TO BE RECEIVED

The Petition of BEHNAM BEN MIRZAIAN for Initiation and Waiver of Jurisdiction to J. Speed Smith Lodge #298, F.&A.M.
The Petition of THOMAS REESE GRAHAM for Initiation and Waiver of Jurisdiction to Clark Lode #943, F.&A.M.
The Petition of JOHNNY LUKE GORDON for Initiation and the Petition of GEORGE EDWARD YEASTE for Initiation were received and Committees appointed.

PETITIONS TO BE ACTED UPON

The Petition of ROBERT LON BREWSTER for Initiiation was reecived from the Committee. Motion made and second that the Committee be discharged with thanks and the ballot spread. Motion carried. Result of the ballot, ROBERT LON BREWSTER was elected to receive the Three Degrees of Masonry

CORRESPONDENCE

A note of Appreciation from the Family of Bro. Jack D. Neeley, P.M..
Notice from Smith Lodge #775, F.&A.M of an outdoor M.M Raising July 19, 1986.

BILLS

GOOD OF THE ORDER

Bro. Christian complimented the M.T.A. on the improved janitoral Service and the New Masonic Emblem Entrance Lights
Bro. Christian further stated that he and Bro. Shupe had investigated the possiblity of borrowing the money to pay off the loan to the Crippled Childrens Hospital on the property at 4085 Harrodsburg Rd. He stated that by using C.D.s as colateral we could borrow the money at 1½ to 2% above interest collected on C.D.s. He had taken the proposal to the M.T.A., but the M.T.A. was not sure that the other bodies could come up with their share.
The Master referred this matter to the Finance Committee and the Secretary hoping that they might come up with a solution

SICK AND DISTRESS

Bro Cleary reported that Bro. A.C. Brickey was doing very well.
Bro. Johnston reported that Bro. Harry O. Wyse was improving

CLOSING

8:25 p.m. Lodge closed in form on the M.M. Degree.

(BILLS on back)

BILLS

The following bill was read and duly ordered paid.

1305 Terry K. Underwood(Refreshments 05/19/86) $ 19.74

LEXINGTON LODGE NO. 1, F. & A. M., LEXINGTON, KY.

CHARTERED 1788

DATE June 2, 1986

	Stated MEETING	Whitfield Tandy, P.M.	Treasurer
C. Thomas Hardigree	W. Master	James H. Baxter, P.M.	Secretary
Stephen B. Westmeyer	Senior Warden	Terry K. Underwood	Senior Steward
Charles E. Christian	Junior Warden		Junior Steward
Mark T. Shupe	Senior Deacon	George Gill, Jr.	Tiler
John K. Benson	Junior Deacon	Joe E. Holleran, Sr.	Chaplain

OPENING

7:40 p.m. Lodge Opened in form on the M.M. Degree with the above Officers and 20 others present.

MINUTES

Minutes of May 19, 1986 were read and approved as read.

PETITIONS TO BE ACTED UPON

The Petition of KENNETH MIZE McKINNEY for Initiation and FRED WILLIAM HENSINGER for Affiliation were received from the Committees.
Motion made and second that the Committees be discharged with thanks and the ballot spread. Motion carried.
Result of the ballot KENNETH MIZE McKINNEY was elected to receive the Three Degrees of Masonry and FRED WILLIAM HENSINGER was elected to membership in Lexington Lodge #1 by Affiliation.

REPORT FROM SELECT COMMITTEE

Bro. Benson reported that his committee had checked at several equipment companies and the price for a cabinet to store our aprons, jewels, gavels, columns etc., were priced from $110.00 to $240.00. And the committee recommended that the $110.00 cabinet would fit our temporary needs.
Motion made and second that we purchase the $110.00 cabinet. Motion carried.

CORRESPONDENCE

A letter of Resignation from Bro. Joel E. Baumgartner, S.D. due in part to changing jobs.
A letter from Devotion Lodge #160, F.&A.M. stating that the Lodge had rejected the Petition of GREGORY KENT ROBINSON for Initiation. (182 Jesselin Dr.)
A copy of the Minutes of the M.T.A. Meeting held April 2, 1986.
A report from Wyatt, Tarrant & Combs stating that they were presenting a reformation of Dr. Fred P. Moberly's Will with the District Court.

BILLS

The following bills were read and duly ordered paid.

1306	O.M.H.(In memory of Bro. Edward R. Russell-Tutty)	$ 25.00
1307	O.M.H.(In memory of Bro. John H. Warrington)	25.00
1308	Keystone Printery(Inv. #86-0877y-Letterheads)	56.91
1309	Easley & Nelmes(Emb. For Bro. Jack D. Neeley)	26.25
1310	John K. Benson(Dryclean Lodge Officer Aprons)	55.00
1311	Terry Underwood(Refreshments 06/02/86)	17.77
1312	Thrifty Office Products(18x36x72 Cabinet)	115.50

GOOD OF THE ORDER

Bro. Johnston reported that Bro. Forrest E. Webster and Bro. Allen D. Jolley would be at our June 16th. meeting with slides and talk on their visit to the Holy Land.
And further stated that Bro. William R. Selby, Sr. would be the speaker on July 21, 1986.
The Worshipful Master reminded all of the following dates:
June 18,19,20,21 St. John's Day League Picnic.
June 29 Homecoming Masonic Widows and Orphans' Home.
July 20 Appreciation Day Old Masons' Home.
July 27 Lexington Lodge #1 will have Devotional Services at the Old Masons' Home.
The W.M. thanked Bro. Benson for getting the Officers' Aprons drycleaned.
Bro. Christian told of meeting with Mark T. MacDonald about reformation of Bro. Fred P. Moberly's Will which has been filed with District Court. He further stated that we had 20 days from May 29, 1986 to answer.
The W.M. asked Bro. Christian to please take care of this matter as the Lodge had voted against the restrictions which will be placed on the Lodge if Reformation is made.
Bro. Christian stated that copies of the action were on file with the Master and the Secretary.
Bro. Roy Mays, P.M. reported that the Theme on the Front Wall had not been completed due to objection of wording, but hope to get back with completions in a month.
The Master congradulated Bro. Shupe and his wife on the birth of their Daughter. Mother and Daughter doing well.
The Master thanked the M.T.A. for the Entrance Lights and a job well done.
The Master presented Bro. Thomas Carr McKee with his M.M. Proficiency Certificate.

SICK AND DISTRESS

Bro. Otho Ward was reported home from surgery.
Bro. Raymond F. Lee was reported taken to Central Baptist Hospital bleeding internally.
Bro. Harry O. Wyse was reported doing well at home.

CLOSING

8:53 p.m. Lodge Closed in form on the M.M. Degree.

James H. Baxter
James H. Baxter, P.M., Secretary

C. Thomas Hardigree
Master

LEXINGTON LODGE NO. 1, F. & A. M., LEXINGTON, KY.

CHARTERED 1788

DATE June 16, 1986

Stated	MEETING	Whitfield Tandy, P.M.	Treasurer
C. Thomas Hardigree	W. Master	E. Glenn Riggs	Secretary
Stephen B. Westmeyer	Senior Warden	Terry K. Underwood	Senior Steward
Charles E. Christian	Junior Warden		Junior Steward
Mark T. Shupe	Senior Deacon	David Lake	Tiler
John K. Benson	Junior Deacon	Joe E. Holleran, Sr.	Chaplain

OPENING

7:40 p.m. Lodge Opened in form on the M.M. Degree with the above Officers and 19 others present.

MINUTES

Bro. Christian made a motion that we dispense with the reading of the Minutes. Motion second by Bro. Holleran. Motion carried.

PETITIONS TO BE RECEIVED

The Petition of MICHAEL ALLEN ROBBINS for Initiation was received and a Committee Appointed.

PETITIONS TO BE ACTED UPON

The Petition of BEHNAM BEN MIRZAIAN for Initiation and Waiver of Jurisdiction was received from the Committee, along with the Petitions of JOHNNY LUKE GORDON and GEORGE EDWARD YEASTE for Initiation. Motion made and second that the Committees be discharged with thanks and the ballot spread.
Results of the ballot JOHNNY LUKE GORDON and GEORGE EDWARD YEASTE were elected to receive the Three Degrees of Masonry
The Petition of BEHNAM BEN MIRZAIAN for Initiation and Waiver of Jurisdiction was rejected.

REPORT OF STD. COMMITTEES

Bro. Westmeyer reported that Colonel Catering would be catering the Family Picnic on August 9, 1986.

CORRESPONDENCE

A personal invitation from Bro. A.C. Brickey asking his Brothers and their Families to attend Appreciation Day at the Old Masons' Home on July 20, 1986.

BILLS

The following bills were read and duly ordered paid.

1313	The Letter Shop(Up-dating Maiing List)	$ 19.67
1314	Terry Underwood(Refreshments 06/16/86)	25.00
1315	M.T.A.(48% of the M.T.A. debts)	13,961.00
1316	Hurst Office Suppliers(Staples, stapler, staple remover, legal pads, pens, calendar and calendar refill)	57.60
1317	Easley & Nelmes Flowers, Inc.(Emblem for Bro. Raymond Wilson Parker)	26.25

GOOD OF THE ORDER

Bro. F.E. Webster, Keystone Lodge #470 gave a talk on his visit to the Holy Land.
The Master reminded all of Appreciation Day at the Old Masons' Home on July 20th. and Lexington Lodge #1 Devotional Services at the Old Masons' Home on July 27th..

SICK AND DISTRESS

Bro. Otho Ward was reported home and doing well.

VISITORS

The following visitors were recognized:
Bro. Randy Smith, Right Angle Lodge #233, Winchester, KY
Bro. Allen Jolly, " " " " " "
Bro. Albert Brandenburg " " " " "
Bro. F.E. Webster, Keystone Lodge #470, Gratz, KY.
Bro. Tony Kent, W.M., " " " " "
Bro. Richard Rankin, " " " " "

CLOSING

9:50 p.m. Lodge Closed in form on the M.M. Degree.

_____
E. Glenn Riggs (Acting Secretary)

C. Thomas Hardigree
Master

LEXINGTON LODGE NO. 1, F. & A. M., LEXINGTON, KY.

CHARTERED 1788

DATE July 7, 1986

Called	MEETING		Treasurer
~~Marvin S. Whitton, P.G.M.~~	W. Master		Secretary
E.B. Cochran, P.M.	Senior Warden		Senior Steward
Walter S. Johnston	Junior Warden		Junior Steward
	Senior Deacon		Tiler
	Junior Deacon	Maynard R. McClain, P.M.	Chaplain

OPENING	6:48 p.m. Lodge Opened in ample form on the M.M. Degree at the Tucker-Yocum Funeral Home in Georgetown, Ky.
PURPOSE	The Master announced the purpose of the Called Meeting was to confer Masonic Rites upon a brother.
WORK	The Craft then proceeded to confer the Last Sad Rites upon Brother Orah Hamilton, a member of Lexington Lodge #1, F.&A.M..
CLOSING	7:22 p.m. Lodge called from Labor on the M.M. Degree to Refreshment preparatory to Opening a Stated Meeting of Lexington Lodge #1 at 4085 Harrodsburg Rd. in Lexington, Ky.

James H. Baxter

James H. Baxter, P.M., Secretary

Marvin S. Whitton

Marvin S. Whitton, P.G.M.
(Acting Master)

LEXINGTON LODGE NO. 1, F. & A. M., LEXINGTON, KY.

CHARTERED 1788

DATE July 7, 1986

Stated	MEETING	Whitfield Tandy, P.M.	Treasurer
C. Thomas Hardigree	W. Master	James H. Baxter, P.M.	Secretary
Ellis L. Mc Collum, P.M.	Senior Warden		Senior Steward
Charles E. Christian	Junior Warden		Junior Steward
John K. Benson	Senior Deacon	George Gill, Jr.	Tiler
Terry K. Underwood	Junior Deacon	Joe E. Holleran, Sr., P.M.	Chaplain

OPENING

7:42 p.m. Lodge called from Refreshment to Labor on the M.M. Degree. (Due to Last Sad Rites for Bro. Orah Hamilton)

MINUTES

Minutes of June 2, and 16, 1986 were read and approved as read.

PETITIONS TO BE RECEIVED

The Petition of CHESTER WILLIAM JENKINS and WELBERN DANIEL YATES for Initiation were received and Committees appointed.

CORRESPONDENCE

Minutes of the M.T.A. for May 14, 28, June 11, 1986 were read.

A letter from Robert M. Sirkle Lodge #954, F.&A.M. stating that the following brothers had been suspended for N.P.D..

Wallace Allen Hack (E.A.)	Gordon R. Stone (E.A.)
Ronnie D. Sparks (E.A.)	Gary Lee Issacs (F.C.)

M.M.

Daniel Joseph Bulishak	George G. Hammons
Raymond W. Fair	Gary Lee Patrick
John James Gerhart, Jr.	Donald Joseph Vazmina

A letter from Bro. Bennie Lester Walker tell about his battle with cancer and asking for the Craft to write to him.

BILLS

The following bills were read and duly ordered paid:

1318	Terry K. Underwood(Refreshments 07/07/86)	$ 7.50
1319	Tom Porter Ins., Inc.(Policy WE-BP5853694)	160.25
1320		

GOOD OF THE ORDER

Bro. Walter Johnston was serving on the Funeral Committee and asked that the Craft be reminded that Bro. William R. Selby would be the speaker at our next Stated Meeting.

He also asked that the camera bugs take pictures at our Family Picnic on August 9th. that the pictures can be shown at our August 18th. Meeting.

The W.M. again reminded all of Appreciation Day at the Old Masons' Home on July 20th., Devotional Service at the Old Masons' Home on July 27th. and the Family Picnic on August 9th. from 4 p.m.- 7:00 p.m. at 4085 Harrodsburg Rd..

The W.M. announced that Bro. Edward B. Aylward and his Lady Susan were the proud parent of a Daughter born June 3, 1986.

The Master presented Bro. Ted Walter with a check for $13,961.00 representing 48% of M.T.A. Debt.

Bro. Charles E. Christian reported on the progress of the Dr. Fred P. Moberly's Will.

SICK AND DISTRESS

Bro. Guy McCowan was reported to have had surgery.
Bro. John Ray is still heavily sedated but can have visitors for about 15 minutes around 12:30 p.m. each day.
Bro. Bennie L. Walker is reported to have his cancer in remission.
Bro. Raymond Lee has been back for further examination but still not sure what caused his enternal bleeding or if it is repaired.

CLOSING

8:37 p.m. Lodge Closed in form on the M.M. Degree.

James H. Baxter

James H. Baxter, P.M., Secretary

C. Thomas Hardegree

Master

Lexington Lodge No. 1, F. & A. M.

P. O. Box 8096

Lexington, Kentucky 40533

Total Membership as of July 1, 1985 — 1116

Initiations		Passed	Raised
1595	Ernest Lee Ackiss		
1584	Bruce Barton Blair	X	X
1596	Thomas Jonathan Booth		
1585	Earl Warren Hicks, Jr.	X	X
1586	David Lake	X	X
1587	Gene Bryant Maupin	X	X
1597	Thomas Carr McKee	X	X
1598	James Buford Sharp, Jr.	X	X

Affiliations

1593	Clyde Allen	1590	Henry Lester Reynolds
1600	Fred William Hensinger	1589	Clarence Melvin Riley
1591	Robert Duff Hollopeter	1583	Mark Thomas Shupe
1592	William Ray Neal	1599	John Bernard Ver Weyst
1588	John Herbert Ray		

Reinstatements

0425	Irwin Davis Giesecke, Jr.
1444	Steven Ray Merritt
0893	George Warren Nichols
0985	William Samuel Rainey, Jr.
1594	James Buford Sharp

Total Gain 22

Total Membership with Gain — 1138

-Deducts on back-

Meetings First and Third Monday of each month

Total Membership with Gain 1138

Deaths

0003 Airis V. Abnee
0023 Lester Gano Anderson
0067 Moore Beatty
0168 William K. Bush
1457 Charles Louis Cooper
0261 Charles Crawford, Jr.
0262 James Edward Crawley
0284 Herbert H. Davies
0319 James Madison Dix
0348 James M. Elliott
0466 Joseph Samuel Hager
0640 John A. Kersey, Sr.
0663 George B. Langston
0698 Devar H. Lloyd
0703 James Daniel Long
0882 Jack Dempsey Neeley
0901 Charles Norris, Jr.
0927 Raymond Wilson Parker
1439 Harry Raymond Rogers
1053 Edward Robert Russell-Tutty
1054 Thomas A. Ryburn
1064 William Raymond Saunier
1073 Russell E. Scofield
1160 Elmer Boggs Spencer, Jr.
1238 Cleo Leroy Tolberd
1293 John H. Warrington
1352 J. Freeman Wilson
1361 Seth R. Wise

Demits

1576 Harry Elwood Adair, Jr.
0004 Harry Elwood Adair, Sr.
0129 Albert J. Brown
1577 James Albert Douglas
0795 James Aldridge McNair
1141 Jack Smith

Suspensions

0039 Ernest Bruce Back
0046 Kenneth Lambert Baker
0124 Gene Aswell Brisbay
0193 Anderson Morris Carter
0269 William Walter Cumby
0559 Garnette Edwin Houts
0629 John Elliott Kelley
1481 John Russell Knight
0728 Shelt Manning
0736 Russell Marshall, Jr.
0875 Robert Wilson Murphy
1505 Ronald Patrick O'Bryan
0936 Dennis Burns Penn
1240 Eddie True Townsend
1451 Robert McCoy Melvin (E.A.)

Total Loss 49

Total Membership as of June 30, 1986 1089

LEXINGTON LODGE NO. 1, F. & A. M., LEXINGTON, KY.

CHARTERED 1788

DATE July 21, 1986

Stated MEETING		Whitfield Tandy, P.M.	Treasurer
C. Thomas Hardigree	W. Master	Raymond F. Lee, Jr.	Secretary
Stephen B. Westmeyer	Senior Warden		Senior Steward
Charles E. Christian	Junior Warden		Junior Steward
John K. Benson	Senior Deacon	George Gill, Jr.	Tiler
Terry K. Underwood	Junior Deacon	Joe E. Holleran, Sr., P.M.	Chaplain

OPENING

7:40 p.m. Lodge Opened in form on the M.M. Degree with the above Officers and 14 others present.

MINUTES

Minutes of July 7, 1986 were read and approved as read.

PETITIONS TO BE RECEIVED

The Petition of THOMAS ROWLAND KORB for Initiation was received and a committee appointed.

REPORT OF ST'D. COMMITTEES

Bro. Westmeyer reported on the status of the Family Fish Fry preparations for August 9th..

REPORT OF SELECT COMMITTEES

Bro. Christian reported on progress of Dr. Fred P. Moberly's Will.

Bro. Christian made a motion :

That if the relief granted in the pending action for the reformation of the Will of Dr. Moberly is as follows:

-Two Trusts

One for the 3 Charitable Organizations for 5/6 of the residuary.

One for Lexington Lodge #1, F.&A.M. for 1/6 of the residuary.

That Bro. Christian has the authority to consent to honoring the portion of death taxes imposed on Lexington Lodge #1's share paid from such share.

Motion second by Bro. Tandy. Motion carried.

CORRESPONDENCE

A note of appreciation from the Family of Bro. Orah Hamilton.

A note of appreciation from the Family of Bro. Raymond W. Parker.

A letter from Bluegrass Lodge #956 stating that the following had been suspended:

David F. Gibson	James E. Robinson
Lewis S. Napier, Jr.	James Calven Smith
Richard L. Kollros	Richard L. Robinson

BILLS

The following bills were read and duly ordered paid:

1320	Terry K. Underwood(Refreshments 07/21/86)	$ 14.84
1321	Rosemont Drugs, Inc.(Photos)	11.26
1322	Letter Shop(6 deletes, 3 corrections & 8 new corrections)	7.04
1323	Ihling Bros. Everard Co.(1 Dz. Aprons, 1 Dz. Apron Tubes & Insured Delivery)	238.97

GOOD OF THE ORDER

The W.M. announced that he and his Lady along with Bro. Westmeyer attended Appreciation Day at the Old Masons' Home on July 20, 1986.
The W.M. reminded all to meet at the Old Masons' Home on July 27th. at 12 Noon for a watermelon feast after which there would a Devotional in the Chapel starting at 2:00 p.m. And closer to home a Family Fish Fry on August 9th. at 4085 Harrodsburg Rd.
Bro. Hiles announced that Bro. Walter would be giving each body a key to the cabinet.

SICK AND DISTRESS

Bro. Lee thanked the Lodge for a card sent to him during his recent illness.

MASONIC EDUCATION

Bro. William Selby, G. S./R. of the York Rite Bodies was introduced by Bro. Johnston and spoke briefly on the new proposed York Rite College.

CLOSING

9:22 p.m. Lodge Closed in form on the M.M. Degree.

_____
(Acting Secretary)

C. Thomas Hardigree
Master

LEXINGTON LODGE NO. 1, F. & A. M., LEXINGTON, KY.

CHARTERED 1788

DATE July 26, 1986

	Called MEETING		Treasurer
Marvin S. Whitton, P.G.M.	W. Master		Secretary
Eulis B. Cochran, P.M.	Senior Warden		Senior Steward
Franklin H. Syewart, P.M.	Junior Warden		Junior Steward
	Senior Deacon		Tiler
	Junior Deacon	Maynard R. McClain, P.M.	Chaplain

OPENING	2:25 p.m. Lodge Opened in ample form on the M.M. Degree at Lexington Cemetery in Lexington, Ky.
PURPOSE	The Master announced the purpose of this Called Meeting was to confer Masonic Rites upon a brother.
WORK	The Craft then proceeded to confer the Last Sad Rites upon Brother Willie Dawahare, a member of Hazard Lodge #676, as a courtesy to Hazard Lodge #676, F.&A.M. of Hazard, Ky.
CLOSING	3:35 p.m. Lodge Closed in ample form on the M.M. Degree.

James H. Baxter

James H. Baxter, P.M., Secretary

Marvin S. Whitton

Marvin S. Whitton, P.G.M.
(Acting Master)

LEXINGTON LODGE NO. 1, F. & A. M., LEXINGTON, KY.

CHARTERED 1788

DATE July 27, 1986

Called	MEETING		Treasurer
Marvin S. Whitton, P.G.M.	W. Master		Secretary
Eulis B. Cochran, P.M.	Senior Warden		Senior Steward
Franklin H. Stewart, P.M.	Junior Warden		Junior Steward
	Senior Deacon		Tiler
	Junior Deacon	Maynard R. McClain, P.M.	Chaplain

OPENING	7:20 p.m. Lodge Opened in ample form on the M.M. Degree at Milward Funeral Home (Southland) in Lexington, Ky.
PURPOSE	The Master announced the purpose of this Called Meeting was to confer Masonic Rites upon two brothers.
WORK	The Craft then proceeded to confer the Last Sad Rites upon Brother Edwin Estill Sutton, a member of Lexington Lodge #1, F.&A.M..
	7:45 p.m. Lodge Called From Labor on the M.M. Degree to Refreshment.
	8:10 p.m. Lodge Called from Refreshmnet to Labor on the M.M. Degree.
	The Craft then proceeded to confer the Last Sad Rites upon Brother John Thomas Brown, a member of Lexington Lodge #1, F.&A.M..
CLOSING	8:30 p.m. Lodge Closed in ample form on the M.M. Degree.

James H. Baxter

James H. Baxter, P.M., Secretary

Marvin S. Whitton

Marvin S. Whitton, P.G.M.
(Acting Master)

LEXINGTON LODGE NO. 1, F. & A. M., LEXINGTON, KY.

CHARTERED 1788

DATE July 30, 1986

Called	MEETING		Treasurer
Marvin S. Whitton, P.G.M.	W. Master		Secretary
Eulis B. Cochran, P.M.	Senior Warden		Senior Steward
Franklin H. Stewart, P.M.	Junior Warden		Junior Steward
	Senior Deacon		Tiler
	Junior Deacon	Maynard R. McClain, P.M.	Chaplain

OPENING	7:18 p.m. Lodge Opened in ample form on the M.M. Degree at Kerr Brothers Funeral Home in Lexington, Ky..
PURPOSE	The Master announced the purpose of the Called Meeting was to confer Masonic Rites upon two brothers.
WORK	The Craft then proceeded to confer the Last Sad Rites upon Brother Norman Reynolds Hart, a member of Lexington Lodge #1, F.&A.M.. 7:48 p.m. Lodge Called from Labor on the M.M. Degree to Refreshment. 8:26 p.p. Lodge Called from Refreshmnet to Labor on the M.M. Degree at Milward Funeral Home (Southland) in Lexington Ky.. The Craft then proceeded to confer the Last Sad Rites upon Brother Joseph A. Thomas, a member of Webster Lodge #538, F.&A.M., as a courtesy to Webster Lodge #538, F.&A.M. of Webster, New York.
CLOSING	8:48 p.m. Lodge Closed in ample form on the M.M. Degree at Milward Funeral Home (Southland).

James H. Baxter

James H. Baxter, P.M., Secretary

Marvin S. Whitton

Marvin S. Whitton, P.G.M.
(Acting Master)

LEXINGTON LODGE NO. 1, F. & A. M., LEXINGTON, KY.

CHARTERED 1788

DATE August 4, 1986

Stated	MEETING	Whitfield Tandy, P.M.	Treasurer
Stephen B. Westmeyer	W. Master	James H. Baxter, P.M.	Secretary
Charles E. Christian	Senior Warden		Senior Steward
Mark T. Shupe	Junior Warden		Junior Steward
John K. Benson	Senior Deacon	George Gill, Jr.	Tiler
Terry K. Underwood	Junior Deacon	Joe E. Holleran, Sr., P.M.	Chaplain

OPENING

7:30 p.m. Lodge Opened in form on the M.M. Degree with the above Officers and 19 others present.

MINUTES

Minutes of of July 21, 1986 were read and approved with correction of July 7, 1986 Minutes.
Minutes of July 26, 27, and July 30, 1986 were read and approved as read.

PETITIONS TO BE RECEIVED

The Petition of Harold Stephen Case for Initiation was received and Committee appointed.

PETITIONS TO BE ACTED UPON

The Petition of CHESTER WILLIAM JENKINS and MICHAEL ALLEN ROBBINS for Initiation were received from the Committees. Motion made and second that the Committees be discharged with thanks and the ballot spread. Motion carried. Result of the ballot CHESTER WILLIAM JENKINS and MICHAEL ALLEN ROBBINS were elected to receive the Three Degrees of Masonry.

REPORT OF ST'D. COMMITTEES

Bro. Westmeyer reported that all details had been finalized on the Family Fish Fry to be held August 9, 1986 from 4-7 p.m..

CORRESPONDENCE

A note of Appreciation from the Family of Bro. Robert M. Alverson and Bro. Edward Estill Sutton.
A letter from Devotion Lodge #160, F.&A.M. stating that the following Brothers had been seperated for Non-Payment of Dues:

Phillip Ray Hasty	Franklin Paige Fugate
Herman Mason Dayton	George B. Clouse
Vernon Caudill	James Scott Smouse
Wallace Stanley Karutz, Jr.	

BILLS

The following bills were read and duly ordered paid:

1324	Terry K. Underwood(10 watermelons for Devotional Day at Old Masons' Home)	$ 39.90
1325	Terry K. Underwood(Refreshments 08/04/86)	23.17
1326	Easley & Nelmes(Emb. for Bro. Hamilton and Bro. Alverson)	53.75
1327	The Letter Shop(880 Family Fish Fry notices)	199.50

GOOD OF THE ORDER

Bro. Secretary gave a first reading of a Resolution to make Bro. E. Earl Clark an Honorary Member of Lexington Lodge #1.

GOOD OF THE ORDER (Cont'd.)

Bro. Secretary made a motion that Bro. George Gill, Jr. be our Representative to the Grand Lodge in October. Motion second. Motion carried.
Bro. Holleran told of the Lodge visit and Devotional at the Old Masons' Home, he further stated that the Fellowship and watermelon was enjoyed by all.

VISITORS

The following Brothers were recognized and welcomed:
Bro. Vernon M. Bailey of Wheelwright Lodge #889
Bro. Gene May of Latonia Lodge #746
Bro. John Hawkins of Crab Orchard Lodge #636
Bro. John Jacobs of Wilmore Lodge #922

CLOSING

Bro. John Jacobs, D.D.G.M. thanked the Lodge and the members for their support of District #25 School and presented the Lodge with a check for $18.16 as a refund of unused contribution by Lexington Lodge to the School.
He stated that District #25 would have a Pot Luck Dinner on September 14th. at Shillito Park, Shelter #3 and that he would be in touch with the Master on what each Lodge should bring.
8:45 p.m. Lodge Closed in form on the M.M. Degree.

James H. Baxter, P.M.
James H. Baxter, P.M., Secretary

Stephen B. Weskamp
(Acting Master)

LEXINGTON LODGE NO. 1, F. & A. M., LEXINGTON, KY.

CHARTERED 1788

DATE August 15, 1986

Called	MEETING		Treasurer
Marvin S. Whitton, P.G.M.	W. Master		Secretary
Eulis B. Cochran, P.M.	Senior Warden		Senior Steward
Franklin H. Stewart, P.M.	Junior Warden		Junior Steward
	Senior Deacon		Tiler
	Junior Deacon	Maynard R. McClain, P.M.	Chaplain

OPENING	7:27 p.m. Lodge Opened in ample form on the M.M. Degree at Milward Funeral Home (Southland) in Lexington, Ky.
PURPOSE	The Master announced the purpose of the Called Meeting was to confer Masonic Rites upon a brother.
WORK	The Craft then proceeded to confer the Last Sad Rites upon Brother Jack K. Friedman, a member of Bath Lodge #55, F.&A.M., as a courtesy to Bath Lodge #55, F.&A.M., of Owingsville, Ky.
CLOSING	7:52 p.m. Lodge Closed in ample form on the M.M. Degree.

James H. Baxter

James H. Baxter, P.M., Secretary

Marvin S. Whitton

Marvin S. Whitton, P.G.M.
(Acting Master)

LEXINGTON LODGE NO. 1, F. & A. M., LEXINGTON, KY.

CHARTERED 1788

DATE August 18, 1986

Called	MEETING		Treasurer
~~Marvin S. Whitton, P.G.M.~~	W. Master		Secretary
Eulis B. Cochran, P.M.	Senior Warden		Senior Steward
Franklin H. Stewart, P.M.	Junior Warden		Junior Steward
	Senior Deacon		Tiler
	Junior Deacon	Maynard R. McClain, P.M.	Chaplain

OPENING	7:25 p.m. Lodge Opened in ample form on the M.M. Degree at A.A. Smith Funeral Home in Lexington, Ky.
PURPOSE	The Master announced the purpose of the Called Meeting was to confer Masonic Rites upon a brother.
WORK	The Craft then pr-ceeded to confer the Last Sad Rites upon Brother Vertner L. Slade, a member of Lexington Lodge #1, F.&A.M.
REFRESHMENT	7:50 p.m. Lodge Called from Labor on the M.M. Degree to Refreshment.

James H. Baxter

James H. Baxter, P.M., Secretary

Marvin S. Whitton

Marvin S. Whitton, P.G.M.
(Acting Master)

LEXINGTON LODGE NO. 1, F. & A. M., LEXINGTON, KY.

CHARTERED 1788

DATE August 18, 1986

Stated	MEETING	Whitfield Tandy, P.M.	Treasurer
C. Thomas Hardigree	W. Master	James H. Baxter, P.M.	Secretary
Stephen B. Westmeyer	Senior Warden		Senior Steward
Mark T. Shupe	Junior Warden		Junior Steward
John K. Benson	Senior Deacon	Ralph Carter	Tiler
Terry K. Underwood	Junior Deacon	John D. Jacobs	Chaplain

REFRESHMENT

7:54 p.m. Lodge Called from Refreshment to Labor on the M.M. Degree.
The Master explained that the Funeral Committee had Opened the Lodge earlier to confer Masonic Rites upon a brother.

MINUTES

Minutes of August 4 and 15, 1986 were read and approved as read.

PETITIONS TO BE RECEIVED

The Petition of JAMES AUSTIN BALLARD for Initiation was received and a Committee appointed.

PETITIONS TO BE ACTED UPON

The Petition of THOMAS ROWLAND KORB for Initiation and the Petition of THOMAS REESE GRAHAM for Initiation with a Waiver of Jurisdiction was received from the Committees. Motion was made to discharge the Committees with thanks and spread the ballot. Motion second. Motion carried. Result of the ballot THOMAS ROWLAND KORB was rejected and THOMAS REESE GRAHAM was elected to receive the Three Degrees of Masonry with a Waiver of Jurisdiction to Clark Lodge #943 F.&A.M. in Winchester, Ky..

CORRESPONDENCE

A letter from Bro. Robert W. Geoghegan stating that he was in need of finding employment and enclosed a Resume.
A letter from Hart Lodge #61, F.&A.M. stating that the Lodge would have a M.M. Raising at High Bridge Water Cave on Saturday, September 6th. starting at 11:30 A.M..
A note of Appreciation from the Family of Bro. John T. Brown
A note of Appreciation from the Master of Hazard Lodge #676, F.&A.M. and a letter from Hazard Lodge #676, F.&A.M. thanking Lexington Lodge #1 for conferring the Last Sad Rites upon Bro. Willie Dawahare, a member of Hazard Lodge #676 as a courtesy to Hazard Lodge #676.
A note of Appreciation from the Family of Bro. James Henry Treadway.

BILLS

The following bills were read and duly ordered paid:

1328	Grand Lodge of KY.(Dues & Assessments)	$ 12,076.00
1329	Pepsi-Cola(Drinks & cups for Family Fish Fry)	106.24
1330	Stephen B. Westmeyer(Ice & film for F.F.F.)	14.19
1331	Colonel Catering(307 dinners for F.F.F.)	1,208.81
1332	C. Thomas Hardigree(Film for F.F.F.)	3.67
1333	O.M.H.(In memory of Bro. Smiley E. Courtney)	25.00
1334	Terry K. Underwood(Refreshments 08/18/86)	12.62
1335	Walter S. Johnston(Processing film for F.F.F.)	19.02

BILLS (Cont'd.)

1336	Thomas R. Korb(Refund of Initiation fees)	$ 100.00
1337	Easley & Nelmes(Emb. for 5 Brothers)	157.50
1338	O.M.H.(In memory of Bro. B.P. Anderson)	25.00
1339	Postmaster(100-22¢, 10-2¢ Stamps, 20 Postcards & Cr.)	24.72

GOOD OF THE ORDER

Bro. Westmeyer gave a report on the Family Fish Fry and thanked those that helped make it a pleasant affair.
The Master also thanked Bros. Carter,Kurtz, Hiles, Tandy and Jr. Past Master Cleary and his Family.
Bro. Hiles announced that the M.T.A. was trying to renegotiate the Loan with the Imperial Shriners Cripple Childrens Hospitals.
Bro. Baxter made a motion that the price for the Past Master Dinner be $7.00 per person.
Bro. Whitfield Tandy made a motion that Elected Grand Lodge Officers be invited as guests of the Lodge, but Appointed Officers must pay. Second by Bro. Ralph Carter. Motion carried.
Bro. Baxter made a motion that our Stated Meeting scheduled for Labor Day be cancelled. Motion second. Motion carried.

SICK AND DISTRESS

It was reported that Bro. Kelley Slaon and Bro. Edward Phillip Charles did attend the Family Fish Fry though both are in very bad health.

WORK

Bro. Walter S. Johnston showed pictures taken by Bro. Hardigree, Bro. Westmeyer and Bro. Johnston at the Family Fish Fry. Everyone enjoyed the pictures or enjoyed wise cracking about them.

CLOSING

9:16 p.m. Lodge closed in form on the M.M. Degree.

James H. Baxter

James H. Baxter, P.M., Secretary

C. Thomas Hardigree

Master

LEXINGTON LODGE NO. 1, F. & A. M., LEXINGTON, KY.

CHARTERED 1788

DATE September 2, 1986

Called	MEETING		Treasurer
Marvin S. Whitton, P.G.M.	W. Master		Secretary
Eulis B. Cochran, P.M.	Senior Warden		Senior Steward
Franklin H. Stewart, P.M.	Junior Warden		Junior Steward
	Senior Deacon		Tiler
	Junior Deacon	Robert B. Horine	Chaplain

OPENING	12:45 p.m. Lodge Opened in ample form on the M.M. Degree at Lexington Cemetery in Lexington, Ky.
PURPOSE	The Master announced the Purpose of the Called Meeting was to confer Masonic Rites upon a brother.
WORK	The Craft then proceeded to confer the Last Sad Rites upon Brother Belton Price Anderson, a member of Lexington Lodge #1, F.&A.M.. Bro. Anderson, who was 101 Years of age, was born in Fair Bluff, NC and received the Three Degrees of Masonry in 1908 in Fair Bluff Lodge #190, Fair Bluff, NC.
CLOSING	1:25 p.m. Lodge Closed in ample form on the M.M. Degree.

James H. Baxter

James H. Baxter, P.M., Secretary

Marvin S. Whitton

Marvin S. Whitton, P.G.M.
(Acting Master)

LEXINGTON LODGE NO. 1, F. & A. M., LEXINGTON, KY.

CHARTERED 1788

DATE September 15, 1986

Called	MEETING		Treasurer
Doyle G. Rambo, P.M.	W. Master		Secretary
Eulis B. Cochran, P.M.	Senior Warden		Senior Steward
Walter S. Johnston	Junior Warden		Junior Steward
	Senior Deacon		Tiler
	Junior Deacon	Joe E. Holleran, Sr., P.M.	Chaplain

OPENING	1:35 p.m. Lodge Opened in ample form on the Master Mason Degree at Lexington Cemetery, Lexington, Ky.
PURPOSE	The Master announced the purpose of the Called Meeting was to confer Masonic Rites upon a brother.
WORK	The Craft then proceeded to confer the Last Sad Rites upon Brother Charles Crum, a member of Marion Hale Lodge #672, F.&A.M., as a courtesy to Marion Hale Lodge #672, F.&A.M. of Inez, Ky..
REFRESHMENT	2:35 p.m. Lodge called from Labor on the Master Mason Degree to Refreshment due to Stated Meeting of Lexington Lodge #1, F.&A.M. later tonight.

James H. Baxter

James H. Baxter, P.M., Secretary

Doyle G. Rambo

(Acting Master)

LEXINGTON LODGE NO. 1, F. & A. M., LEXINGTON, KY.

CHARTERED 1788

DATE September 15, 1986

Stated	MEETING	Whitfield Tandy, P.M.	Treasurer
C. Thomas Hardigree	W. Master	James H. Baxter, P.M.	Secretary
Stephen B. Westmeyer	Senior Warden	Terry K. Underwood	Senior Steward
Charles E. Christian	Junior Warden		Junior Steward
Mark T. Shupe	Senior Deacon	George Gill, Jr.	Tiler
John K. Benson	Junior Deacon	John D. Jacobs	Chaplain

OPENING

7:42 p.m. Lodge called from Refreshment to Labor on the M.M. Degree.

MINUTES

Minutes of August 15, 18, and September 2, 1986 were read and approved as read.

PETITIONS TO BE RECEIVED

The Petition of LEONARD ALFRED ROACH for Reinstatement was received and Committee appointed.

PETITIONS TO BE ACTED UPON

The Petition of JAMES AUSTIN BALLARD, HAROLD STEPHEN CASE and WELBERN DANIEL YATES for Initiation was received from the Committee . Motion to discharge the Committees with thanks and spread the ballot. Motion second. Motion carried. Result of the ballot all were elected to receive the Three Degrees of Masonry.

CORRESPONDENCE

An invitation from Beargrass Chapter of DeMolay to attend Degree Work at the M.W.&O. Home on September 20, 1986 starting at 6:00 p.m..
A requst from Bro. Donald R. Tapia for a demit. This brother free of all indebtness to the Lodge, demit granted.
A note of appreciation from the Family of Brother Smiley E. Courtney.

BILLS

The following bills were read and duly ordered paid:

1340	AN/DOR Reporting Service, Inc.(Furnish copy deposition of Smith Hundley-Moberly Estate)	$ 37.25
1341	Terry Underwood(Refreshments 09/15/86)	52.11
1342	James H. Baxter(Index cards, key, postage on Gr. Lodge return and 3 long distant calls)	6.07
1343	Stephen B. Westmeyer(Keys to house & Hall)	3.15
1344	ADVER-TEK, INC.(Lodge calendars-2M)	

UNFINISHED BUSINESS

Bro. Secretary gave a second reading of the Resolution to make BRO. E. EARL CLARK an honorary member of Lexington Lodge #1, F.&A.M.. Motion made that the Resolution be adopted. Motion second. Motion carried.

NEW BUSINESS

Bro. Christian reported that due to the fire at the Campbell House the Past Masters Dinner had been moved to Dining Room #3 at the Continental Inn on October 24, 1986.

MINUTES

(Minutes of September 15, 1986 continued)

VISITORS

The following visitor were recognized and welcomed:
Bro. Reid Robbins, Plumb Lodge #862, Louisville, KY
Bro. John Brooks, Clinton Lodge #175, Clinton, MI
A Brother from Buford Lodge #494, Midway, KY, who will serve as D.D.G.M. for 1986-87.

SICK AND DISTRESS

Bro. Robert B. Horine was reported to be recuperating at home after a bout with pneumonia.

WORK

8:27 p.m. Lodge called from Labor on the M.M. Degree to Refreshment preparatory to Opening on the E.A. Degree.
8:38 p.m. Lodge Opened in form on the E.A. Degree.
Lodge called at ease that the Officers conferring the work might assume their stations.
Bro. Mark T. Shupe assummed the East assisted by Bro. Stephen B. Westmeyer, S.W.; Bro. Charles E. Christian, J.W.; Bro. John K. Benson, S.D.; Bro. Gary D. Sparks, J.D. and Bro. Terry K. Underwood, S.S. conferred the First Section of the E.A. Degree upon JAMES AUSTIN BALLARD, ROBERT LON BREWSTER, JOHNNY LUKE GORDON, CHESTER WILLIAM JENKINS, KENNETH MIZE MC KINNEY, GERALD HENRY MILLER, JR., MICHAEL ALLEN ROBBINS, ALFRED RAY WILLIAMS, WELBERN DANIEL YATES and GEORGE EDWARD YEASTE.
Bro. John K. Benson gave the E.A. Charge.
10:10 p.m. Lodge closed in form on the E.A. Degree.
10:14 p.m. Lodge called from Refreshment to Labor on the M.M. Degree.

CLOSING

Bro. Secretary stated that he had overlooked the bill on Lodge Calendars and made a motion that we purchase the Calendars and that they be mailed with Dues Notice. Motion second. Motion carried.
The Master reminded all of Grand Lodge on October 20, 1986 and encouraged all to attend.
10:28 p.m. Lodge Closed in form on the M.M. Degree.

James H. Baxter

James H. Baxter, P.M., Secretary

C. Thomas Hardgrave

Master

LEXINGTON LODGE NO. 1, F. & A. M., LEXINGTON, KY.

CHARTERED 1788

DATE September 19, 1986

Called	MEETING		Treasurer
Marvin S. Whitton, P.G.M.	W. Master		Secretary
Eulis B. Cochran, P.M.	Senior Warden		Senior Steward
Franklin H. Stewart, P.M.	Junior Warden		Junior Steward
	Senior Deacon		Tiler
	Junior Deacon	James H. Baxter, P.M.	Chaplain

OPENING

7:26 p.m. Lodge Opened in ample form on the M.M. Degree at Bartle Funeral Home in Liberty, Ky..

PURPOSE

The Master announced the purpose of the Called Meeting was to confer Masonic Rites upon a brother.

WORK

The Craft then proceeded to confer the Last Sad Rites upon Brother Vincie Elmer Mc Donald, a 54 Year Member of Lexington Lodge #1, F.&A.M..

CLOSING

7:47 p.m. Lodge Closed in ample form on the M.M. Degree.

James H. Baxter

James H. Baxter, P.M., Secretary

Marvin S. Whitton

Marvin S. Whitton, P.G.M.
(Acting Master)

LEXINGTON LODGE NO. 1, F. & A. M., LEXINGTON, KY.

CHARTERED 1788

DATE October 6, 1986

Stated	MEETING	Whitfield Tandy, P.M.	Treasurer
C. Thomas Hardigree	W. Master	James H. Baxter, P.M.	Secretary
Stephen B. Westmeyer	Senior Warden		Senior Steward
Ellis L. McCollum	Junior Warden		Junior Steward
John K. Benson	Senior Deacon	George Gill, Jr.	Tiler
Terry K. Underwood	Junior Deacon	Joe E. Holleran, Sr., P.M.	Chaplain

OPENING

7:30 p.m. Lodge opened in form on the M.M. Degree with the above Officers and 19 others present.

INTRODUCED

Introduced and welcomed were:
Bro. Allen Jolley, Right Angle Lodge #233, Winchester, KY.
Bro. James Thorpe, Master, Bluegrass Lodge #956, Lex., Ky.
Bro F.E. Webster, Keystone Lodge #470, Gratz, Ky.
Bro. Carroll Curtis, P.G.M., Mt. Olivet Lodge #291, Mt. Olivet, Ky.

MINUTES

Minutes of September 15, and 19, 1986 were read and approved as read.

PETITIONS TO BE RECEIVED

The Petitions of ROBERT EARL HAMMONS, DAVID BRUCE STEVENS, and JAMES OLIVER WHITE for Initiation and the Petition of BRO. JOHN BAXTER HITT, II for Affiliation were received and Committees appointed.

CORRESPONDENCE

A letter from Bro. Howard Ditrick and Bro. James Homer Dash stating that each would be unable to attend the Past Masters Dinner on October 24th. to receive their 40 & 25 Year Award.

BILLS

The following bills were read and duly ordered paid.

1345	O.M.H.(In memory of Bro. Lee J. Masterson)	$ 25.00
1346	James H. Baxter(Transportation for Funeral Committee)	15.00
1347	Keystone Printery(200 P.M.Dinner Programs)	154.04
1348	Terry K. Underwood(Refreshments 10/06/86)	16.16
1349	Easley & Nelmes(Emb. for Bro. Vincie E. McDonald and Bro. J. Edward Parker)	52.50
1350	The Letter Shop(Dues & Election notices)	137.99
1351	Willard H. Lindberg(Refund on P.M. Dinner)	14.00
1352	Grand Lodge of Kentucky(25- 40Year Pins)	25.00

GOOD OF THE ORDER

Bro. Raymond O'Neal informed the Lodge that the St. Matthews Historical Society would have Graveside Ceremonies for Bro. Richard Clough Anderson, First Master of Lexington Lodge #1 at the Family Cemetery on Hurstbourne Lane in Louisville at 2:00 p.m. on October 19, 1986. And that Lexington Lodge #1 had been invited to take part in the Ceremonies. On a show of hands very little interest was shown. Anyone interested in attending should meet at the Lodge at 12:15 p.m. for car pooling.

MINUTES

(Minutes of October 6, 1986 continued)

GOOD OF THE ORDER (Cont'd.)

The Master reminded all of Grand Lodge Opening October 19th. and Lexington Lodge #1's Past Masters Night on October 24th. The Lodge recognized three Brothers for painting the fences and repairing the Front Gate.

SICK AND DISTRESS

Bro. Wayne Williams was reported having nerve condition.
Bro. Harvey D. Reynolds has had surgery.
Bro. E. Earl Clark had surgery.
Bro. Robert Horine was with us after having pneumonia.
Bro. John H. Ray is still ill at home.

WORK

The Master turned the floor over to Bro. Allen Jolley, who showed slides and momentoes that he had brought back from the Holy Land.
The Master and the Craft thanked Bro. Jolley for sharing his visit with us.

CLOSING

9:27 p.m. Lodge Closed in form on the M.M. Degree.

James H. Baxter P.M.
James H. Baxter, P.M., Secretary

E. Thomas Hardegree
Master

LEXINGTON LODGE NO. 1, F. & A. M., LEXINGTON, KY.

CHARTERED 1788

DATE October 19, 1986

[redacted] Called	MEETING	[redacted]	Treasurer
Marvin S. Whitton, P.G.M.	W. Master		Secretary
Eulis B. Cochran, P.M.	Senior Warden		Senior Steward
Maynard R. McClain, P.M.	Junior Warden		Junior Steward
	Senior Deacon		Tiler
	Junior Deacon	Robert B. Horine	Chaplain

OPENING

7:28 p.m. Lodge Opened in ample form on the M.M. Degree at Milward Funeral Home (Southland) in Lexington, Ky..

PURPOSE

The Master announced the purpose of the Called Meeting was to confer Masonic Rites upon a brother.

WORK

The Craft then proceeded to confer the Last Sad Rites upon Brother Essie Bunton, a 61 Year Member of Lexington Lodge #1, F.&A.M..

CLOSING

7:50 p.m. Lodge Closed in ample form on the M.M. Degree.

James H. Baxter

James H. Baxter, P.M., Secretary

Marvin S. Whitton

Marvin S. Whitton, P.G.M.
(Acting Master)

LEXINGTON LODGE NO. 1, F. & A. M., LEXINGTON, KY.

CHARTERED 1788

DATE October 20, 1986

Stated	MEETING	Whitfield Tandy, P.M.	Treasurer
C. Thomas Hardigree	W. Master	John D. Jacobs (Acting)	Secretary
Stephen B. Westmeyer	Senior Warden		Senior Steward
Charles E. Christian	Junior Warden		Junior Steward
Mark T. Shupe	Senior Deacon	David Lake	Tiler
Terry K. Underwood	Junior Deacon	Joe E. Holleran, Sr., P.M.	Chaplain

OPENING

7:40 p.m. Lodge Opened in form on the M.M. Degree with the above Officers and 18 others present.

MINUTES

Motion made by Bro. Christian, second by Bro. Holleran to dispence with the reading of the Minutes. Motion carried.

BILLS

The following bills were read and duly ordered paid:

		$
1353	Gr. Lodge(Tax & Postage on (25) 40 Year Pins	2.13
1354	Terry K. Underwood(Refreshments 10/20/86)	25.90

GOOD OF THE ORDER

Bro. Christian reminded all of the Past Masters' Dinner to be held on October 24th. at the Continental Inn and invited all to attend.
Bro. Hiles that help was need ed to finish painting the fences and asked for volunteers.
The Master announced a spaghetti dinner on November 17th., also that there would be a ceremony honoring Richard C. Anderson, the First Master of Lexington Lodge #1, F.&A.M., to be held October 19th. at 2:00 p.m. on Hurstbourne Lane in Louisville, Ky., and also told of presenting Bro. E. Earl Clark with his Honorary Membership in Lexington Lodge #1, F.&A.M..
The Master announced that on November 3, 1986 the E.A. Masons would return their E.A. Proficiency and all elgible would receive the F.C. Degree.

CLOSING

8:00 p.m. Lodge Closed in form on the M.M. Degree.

John D. Jacobs
(Acting Secretary)

C. Thomas Hardigree
Master

LEXINGTON LODGE NO. 1, F. & A. M., LEXINGTON, KY.

CHARTERED 1788

DATE October 30, 1986

Called	MEETING		Treasurer
Marvin S. Whitton, P.G.M.	W. Master		Secretary
Eulis B. Cochran, P.M.	Senior Warden		Senior Steward
Franklin H. Stewart, P.M.	Junior Warden		Junior Steward
	Senior Deacon		Tiler
	Junior Deacon	Maynard R. McClain, P.M.	Chaplain

OPENING — 1:50 p.m. Lodge Opened in ample form on the M.M. Degree at Bluegrass Memorial Garden in Jessamine County.

PURPOSE — The Master announced the purpose of the Called Meeting was to confer Masonic Rites upon a brother.

WORK — The Craft then proceeded to confer the Last Sad Rites upon Brother Jay Russell Caldwell, a member of Lexington Lodge #1, F.&A.M..

CLOSING — 2:45 p.m. lodge Closed in ample form on the M.M. Degree.

James H. Baxter

James H. Baxter, P.M., Secretary

Marvin S. Whitton

Marvin S. Whitton, P.G.M.
(Acting Master)

LEXINGTON LODGE NO. 1, F. & A. M., LEXINGTON, KY.

CHARTERED 1788

DATE November 3, 1986

Stated	MEETING	Whitfield Tandy, P.M.	Treasurer
C. Thomas Hardigree	W. Master	James H. Baxter, P.M.	Secretary
Stephen B. Westmeyer	Senior Warden		Senior Steward
Charles E. Christian	Junior Warden		Junior Steward
Mark T. Shupe	Senior Deacon	George Gill, Jr.	Tiler
Terry K. Underwood	Junior Deacon	Joe E. Holleran, Sr., P.M.	Chaplain

OPENING

7:40 p.m. Lodge Opened in form on the M.M. Degree with the above Officers and 28 others present.

MINUTES

Minutes of October 6, 19, 20, and 30, 1986 were read and approved as read.

PETITIONS TO BE RECEIVED

The Petition of MICHAEL DALE SULLIVAN for Initiation was received and Committee appointed.

PETITIONS TO BE ACTED UPON

The Petition of John Baxter Hitt, II for Dual Membership by Affiliation and the Petition of JAMES OLIVER WHITE for Initiation was received from the Co,,ittee. Motion made and second that the Committees be discharged with thanks and the ballot spread. Result of the ballot JOHN BAXTER HITT, II was elected to Dual Membership by Affiliation and JAMES OLIVER WHITE was elected to receive the Three Degrees of Masonry.

The Petition of LEONARD ALFRED ROACH for Reinstatement was received from the Committee, and was elected unanimously. But due to technicality was referred to the Jurisprudence Committee for ruling from the Grand Lodge Jurisprudence Committee.

CORRESPONDENCE

Copy of a letter from the Grand Lodge to Mrs. Opal C. Rains regarding her inquiry regarding admittance to the Masonic Widows' and Orphans' Home.

A note from Bro. Greene A. Settle, Jr. requesting a demit effective December 31, 1986. This Brother free of all indebtness to the Lodge, the demit will be granted.

A letter from Devotion Lodge #160, F.&A.M. stating that GEORGE B. CLOUSE had been reinstated to membership.

Notes of Appreciation from the Families of Bro. Otho Gillis, Bro. Belton P. Anderson, Bro. Vertner Slade, Bro. Claude Sageser, Bro. J. Ed Parker and Robert Alan Cox, son of Bro. Clayton Cox.

A note of thanks from Bro. E. Earl Clark and his Family for the Honorary Membership given to Bro. E. Earl Clark.

BILLS

The following bills were read and duly ordered paid:

1356	Continental Inn(156 P.M. Dinners $1,248.00, Punch $75.00, Tax $66.15 and Tip $198.45)	$ 1,587.60
1355	Fayette Whsle. Florist(Roses P.M. Dinner)	37.50

BILLS (Cont'd.)

1357	Rosemont Drugs, Inc.(Four 8x10 M.M. Raising 12/07/85)	$ 14.00
1358	Easley & Nelmes(Emb. for Bros. Sageser, Gillis, Worster, Bunton and wreath for Ist. Master)	131.25
1359	Postmaster(Mail four 25 Year pins, nine 40 Year pins and one 50 Year pin)	5.46
1360	Keystone Printery(500 Name Cards P.M.D. Invoice # 86-1715y	80.12
1361	Terry Underwood(Refreshments 11/03/86)	10.50
1362	Old Masons' Home(In memory of Bro. Carter Butler)	25.00

UNFINISHED BUSINESS

Bro. John K. Benson stated that after a poor performance of giving the E.A. Charge on September 15th. he offered his Resignation at the end of the year, but was later asked to resign immediately. And expressed disappointment in being asked for an immediate resignation.
The W.M. Stated that he was sorry Bro. Benson felt this way, but for the betterment of the Lodge in allowing the incoming Master more liberty and time to line up Officers for the coming year, he had asked for an early resignation.
The Master further stated that Bro. Benson was supposed to give the E.A. Charge on February 3rd. but that a replacement had to take over and that Bro Benson should have been prepared with 10 months for preparation.

GOOD OF THE ORDER

Bro. Hiles stated that there was more fence painting to be done and asked for volunteers.

VISITORS

Recognized and welcomed were:
Bros. Randy and Norman Smith of Juilliard Lodge #460, F.&A.M., Louisville, OH.
Bro. John Brooks of Clinton Lodge #175, F.&A.M., Clinton, MI..
Bro. H. C. Yeaste of Franklin Lodge #28, F.&A.M., Danville KY..

SICK AND DISTRESS

Bro. Wayne Williams was reported ill.
Bro. Tom Roberts was reported recuperating at home after several heart attacks. Bro. Roberts was Grand Master 1978-79.
Bro. William L. Savage, Grand Senior Warden is a patient at Central Baptist Hospital in C.C.U..

WORK

8:37 p.m. Lodge called from Labor on the M.M. Degree to Refreshment preparatory to Opening on the E.A. Degree.
8:50 p.m. Lodge Opened in form on the E.A. Degree.
The W.M. asked Bro. Raymond L. O'Neal, P.M. to examine the E.A. Masons on their E.A. Proficiency. Bro O'Neal examined BRO. ERNEST LEE ACKISS, BRO. JAMES AUSTIN BALLARD, BRO. ROBERT LON BREWSTER, BRO. JOHNNY LUKE GORDON, BRO. CHESTER WILLIAM JENKINS, BRO. KENNETH MIZE MC KINNEY, BRO. GERALD HENRY MILLER, JR., BRO. MICHAEL ALLEN ROBBINS, BRO. WELBERN DANIEL YATES, BRO. GEORGE EDWARD YEASTE nad BRO. MICHAEL W. FREDLOCK (Courtesy to WV Lodge #4).
By a vote of the Lodge all were declared proficient.
Bro. Ballard as spokesman for the Class gave thanks to Bro. O'Neal for his love and patience. The class gave Bro. a standing ovation.

WORK (CONT"D.)

9:26 p.m. Lodge Closed in form on the E.A. Degree.
9:37 p.m. Lodge Opened in form on the F.C. Degree.
Lodge called at ease and the Officers conferring the Work assumed their Stations.
Bro. Charles E. Christian, Acting Master assisted by Bro. Stephen B. Westmeyer, S.W.; Bro. C. Thomas Hardigree, J.W.; Bro. Mark T. Shupe, S.D.; Bro. John S. Jacobs, J.D.; and Bro. Terry K. Underwood conferred the F.C. Degree upon the following Brothers.

ERNEST LEE ACKISS	KENNETH MIZE MC KINNEY
JAMES AUSTIN BALLARD	GERALD HENRY MILLER, JR.
ROBERT LON BREWSTER	MICHAEL ALLEN ROBBINS
JOHNNY LUKE GORDON	WELBERN DANIEL YATES
CHESTER WILLIAM JENKINS	GEORGE EDWARD YEASTE

MICHAEL W. FREDLOCK (Courtesy to WV Lodge #4)

Bro. Terry K. Underwood gave the Letter "G" Lecture and Bro. Mark T. Shupe gave the Staircase Lecture.
11:13 p.m. Lodge Closed in form on the F.C. Degree.
11:16 p.m. Lodge called from Refreshment to Labor on the M.M. Degree.

CLOSING

The Master thanked Bro. O'Neal for his Lecturing of the E.A. Class and the Officers for their work in conferring the F.C. Degree upon the Class.
11:26 p.m. Lodge Closed in form on the M.M. Degree.

James H. Baxter

James H. Baxter, P.M., Secretary

C. Thomas Hardigree

Master

LEXINGTON LODGE NO. 1, F. & A. M., LEXINGTON, KY.

CHARTERED 1788

DATE November 17, 1986

Stated	MEETING	Whitfield Tandy, P.M.	Treasurer
C. Thomas Hardigree	W. Master	James H. Baxter, P.M.	Secretary
Stephen B. Westmeyer	Senior Warden		Senior Steward
Robert E. Cleary, P.M.	Junior Warden		Junior Steward
Mark T. Shupe	Senior Deacon	George Gill, Jr.	Tiler
Terry K. Underwood	Junior Deacon	Joe E. Holleran, Sr., P.M.	Chaplain

OPENING

7:40 p.m. Lodge Opened in form on the M.M. Degree with the above Officers and 21 others present.

MINUTES

Minutes of November 3, 1986 were read and approved as read.

CORRESPONDENCE

A note of Appreciation from the Family of Bro. Ralph G. Worster.

A note from Mrs. Carter Butler telling the Lodge of the Passing of Bro. Carter Butler on October 19, 1986.

A note from Bro. Thomas E. Duvall requesting a demit. This Brother free of all indebtness to the Lodge, demit was granted.

A letter from Bro. James W. Hill, Secretary of Buford Lodge #494, F.&A.M. stating that Virgil Lee Cremeans, who had been granted a Waiver of Jurisdiction from Lexington Lodge #1, had withdrawn his Petition.

A letter from Solomon's Lodge #5, F.&A.M. stating that 7 Brother Fellowcraft Masons would be Raised to the Sublime Degree of a Master Mason on December 6, 1986. The First Section would start at 5:00 p.m. after which a Chilli Supper would be served before continuing along with work. It was further stated that Bro. O.J. Simpson, Administrator of the Old Masons' Home would be one of those Raised.

BILLS

The following bills were read and duly ordered paid:

1363	C. Thomas Hardigree(Refreshments 198th. Anniversary)	$ 30.01
1364	Stephen B. Westmeyer(Same as above)	27.64
1365	Terry K. Underwood(Same as above)	29.18
1366	Mark T. Shupe(Same as above)	6.91

GOOD OF THE ORDER

The Master made the following announcements:

Dec. 06 M.M. Raising starting at 8:30 a.m.

Dec. 15 Bro. Carroll Curtis would be the guest speaker.

Dec. 27 Would be the Election of Officers.

The Master read a letter from Mrs. L.D. Myers about the health of Bro. Myers. The Master appointed a committee composedof Bro. Westmeyer, Bro. Christian, and Bro. Shupe to see what assistance we might give this Brother.

The Master read a letter from Bro. William M. Plucknett and appointed a committee composed of Bro. Tandy, Bro. Hiles and Bro. Lail to work with Bro. Plucknett on his problem.

GOOD OF THE ORDER(cont'd.) — Bro. Hiles announced that there was still painting to be done and asked for volunteers on Saturday if it did not rain.

VISITORS — The following Visiting Brothers were recognized and welcomed
Randy Smith of Julliard Lodge #460, Louisville, OH.
Robert Casswell of Mercer Lodge #777, Harrodsburg, KY.

SICK AND DISTRESS — Bro. Walter Johnston reported that his Mother was very ill and asked for our prayers.

WORK — Bro. Joe Hardman introduced the Speaker for the night, Bro. Robert Casswell, Potentate of Oleika Temple, A.A.O.N.M.S.. Bro. Caswell spoke on Love and Caring. Using the death of his Father he expressed the importance of having someone, who cares, near to able to reach out and touch, another time he told of losing a friend, whom he had not taken the time to say, you are special to me and I love you. He said that back biting would destroy any organization but love would make it prosper. Love is wanting to be kind to others wanting to protect it, or love something so much that you want others to become a part of it.
Bro. Caswell closed with a very appropate poem.

CLOSING — 8:32 p.m. Lodge Closed in form on the M.M. Degree.

James H. Baxter

James H. Baxter, P.M., Secretary

C. Thomas Hardgrave

Master

LEXINGTON LODGE NO. 1, F. & A. M., LEXINGTON, KY.

CHARTERED 1788

DATE December 1, 1986

Stated	MEETING	Whitfield Tandy, P.M.	Treasurer
C. Thomas Hardigree	W. Master	James H. Baxter, P.M.	Secretary
Stephen B. Westmeyer	Senior Warden	John D. Jacobs	Senior Steward
Charles E. Christian	Junior Warden		Junior Steward
Mark T. Shupe	Senior Deacon	George Gill, Jr.	Tiler
Terry K. Underwood	Junior Deacon	Joe E. Holleran, Sr., P.M.	Chaplain

OPENING

7:35 p.m. Lodge Opened in form on the M.M. Degree with the above Officers and 24 others present.

INTRODUCTIONS

Introduced and welcomed was Bro. Charles E. Roberts, D.D.G. M. of District #25.

PETITION TO BE RECEIVED

The Petitions of JAMES ROBERT BARRIER, MARK KARL CURTIS, RANDY KERMIT GILLIAM, GILBERT WAYNE GROGAN, LEON ROSS HUFFMAN and VIRGIL DELBERT WARD for Initiation were received and Committees appointed.

PETITIONS TO BE VOTED UPON

The Petition of MICHAEL DALE SULLIVAN for Initiation was received from the Committee. Motion made and second that the Committee be discharged with thanks and the ballot spread. Motion carried.
Result of the ballot MICHAEL DALE SULLIVAN was elected to receive the Three Degrees of Masonry.

REPORT OF SELECT COMMITTEES

Bro. Tandy reported that his Committee had visited Bro. Plucknett and explained to him the advantages of remaining a member of the Order. Bro. Plucknett stated that he did not want to remain a member.
Bro. Tandy made a motion that BRO. WILLIAM KENNEDY PLUCKNETT'S dues for 1986 be remitted and he be issued a demit. Motion second by Bro. Ralph Cater. Motion carried.

CORRESPONDENCE

A note of Appreciation from Bro. Jay R. Caldwell's family.
A letter from Bro. Elroy Johnson, M.W.G.M.stating that a "You Ask For It" Meeting would be held February 6, 1986 at Hart Lodge #61, F.&A.M..

BILLS

The following bills were read and duly ordered paid:

1367	Terry K. Underwood(Refreshments 12/01/86)	$ 20.61
1368	O.M.H.(2 Life memberships purchased by Bro. Lafayette Harvey Johnson)	100.00
1369	O.M.H.(Christmas Gift for residents)	100.00
1370	M.W.&O.H.(Christmas Gift for residents)	100.00
1371	Grand Lodge of KY.(Book of Constitution)	12.60
1372	Easley & Nelmes(Emb. for Bros. Caldwell & Hardwick)	52.50
1373	Raymond O'Neal(Lecturing E.A. Degree in 1986)	100.00
1374	James Lewis(Lecturing F.C. Degree in 1986)	100.00
1375	Ellis McCollum(Lecturing M.M. Degree in 1986)	100.00
1376	George Gill, Jr.(Tiler's salary)	50.00

MINUTES

(Minutes of December 1, 1986 continued)

		$ 5.00
BILLS (Cont'd.)	1377 Whitfield Tandy(Treasurer's salary)	$ [redacted].00
	1378 First National Bank of Nicholasville (Add C.D. to Bi-Centennial Fund)	2,500.00

GOOD OF THE ORDER

Bro. Russell announced that there would a Degree Team practice at 7:30 p.m. on Thursday, December 4th..
The Master stated that there would be a Called Meeting on December 6, 1986 for the purpose of several Brothers returning their F.C. Proficiency, after which these Brothers would be Raised to the Sublime Degree of a Master Mason.
The Master announced our speaker for December 15th. would be Bro. Carroll Curtis, and the Election of Officers would be held on December 27th..

VISITORS

The following visitors were recognized and welcomed:
Bro. Randy Smith of Julliard Lodge #460, Louisville, OH.
Bro. Charles Roberts of Buford Lodge #494, Midway, KY.

CLOSING

Bro. Roberts, D.D.G.M. Spoke briefly and announced that the District #25 Meeting would be held at Midway, KY on May 12, 1986.
8:20 p.m. Lodge Closed in form on the M.M. Degree.

James H. Baxter
Jame H. Baxter, P.M., Secretary

C. Thomas Hardigree
Master

LEXINGTON LODGE NO. 1, F. & A. M., LEXINGTON, KY.

CHARTERED 1788

DATE December 6, 1986

Called	MEETING	James M. Potter, P.M.	Treasurer
C. Thomas Hardigree	W. Master	James H. Baxter, P.M.	Secretary
Stephen B. Westmeyer	Senior Warden	John D. Jacobs	Senior Steward
Charles E. Christian	Junior Warden		Junior Steward
Mark T. Shupe	Senior Deacon	George Gill, Jr.	Tiler
Terry K. Underwood	Junior Deacon	Joe E. Holleran, Sr., P.M.	Chaplain

OPENING

8:35 A.M. Lodge Opened in ample form on the M.M. Degree wtih the above Officers and 24 others present.

PURPOSE

The Master announced the purpose of the Called Meeting was to examine 11 Brother Fellowcraft Masons on their Fellowcraft Proficiency. And those found Proficient would receive the M.M. Degree and be Raised to the Sublime Degree of a Master Mason.

WORK

8:37 A.M. Lodge called from Labor on the M.M. Degree to Refreshment preparatory to Opening on the F.C. Degree.
8:46 A.M. Lodge Opened in ample form on the F.C. Degree.
Bro. James Lewis examined the following F.C. Masons on their F.C. Proficiency:

ERNEST LEE ACKISS	KENNETH MIZE MC KINNEY
JAMES AUSTIN BALLARD	GERALD HENRY MILLER, JR.
ROBERT LON BREWSTER	MICHAEL ALLEN ROBBINS
JOHNNY LUKE GORDON	WELBERN DANIEL YATES
CHESTER WILLIAM JENKINS	GEORGE EDWARD YEASTE

MICHAEL W. FREDLOCK, a member of Morgantown Union Lodge #4 A.F.&A.M. as a courtesy to that Lodge.

Motion made and second that these Brothers be declared Procicient. By vote of the Lodge all were declared Proficient.
9:20 A.M. Lodge closed in ample form on the F.C. Degree.
9:47 A.M. Lodge called from Refreshment to Labor on the M.M Degree.
Lodge called at ease that the Officers conferrring the work might assume their Stations.
Bro. Stephen B. Westmeyer, Acting Master assisted by Bro. C. Thomas Hardigree, S.W.; Bro. Charles E. Christian, J.W.; Bro. Mark T. Shupe, S.D.; Bro. Robert E. Cleary, J.D.; and Bro. Terry K. Underwood, S.S. conferred the First Section of the M.M. Degree upon the following Brothers:

ERNEST LEE ACKISS	KENNETH MIZE MC KINNEY
JAMES AUSTIN BALLARD	GERALD HENRY MILLER, JR.
ROBERT LON BREWSTER	MICHAEL ALLEN ROBBINS
JOHNNY LUKE GORDON	WELBERN DANIEL YATES
CHESTER WILLIAM JENKINS	GEORGE EDWARD YEASTE

MICHAEL W. FREDLOCK, as a courtesy to Morgantown Union Lodge #4, A.F.&A.M., Morgantown, WV

Raised in short form was:
ERNEST LEE ACKISS by James H. Baxter, P.M. & Paul Kenney
JAMES AUSTIN BALLARD by James H. Baxter, P.M. & Paul Kenney

WORK (Cont'd.)

ROBERT LON BREWSTER by Marvin S. Whitton, P.G.M. & James W. Lewis
JOHNNY LUKE GORDON by Gary D. Sparks, P.M. & Paul Kenney
KENNETH MIZE MC KINNEY by Lewis McKinney & Melvin McKinney
GERALD HENRY MILLER, JR. by Lewis McKinney & Leslie Bolin, Bro. Miller's Grandfather
MICHAEL ALLEN ROBBINS by Joe E. Holleran, P.M. & Reid Robbins, Michael's Father
WELBERN DANIEL YATES by Marvin S. Whitton, P.G.M. & James Lewis
GEORGE EDWARD YEASTE by James H. Baxter, P.M. & H.C. Yeaste (Father)

12:20 p.m. Lodge called from Labor on the M.M. Degree to Refreshment. Lunch was served by the Lodge.
1:21 p.m. Lodge called from Refreshment to Labor on the M.M. Degree.
BRO. CHESTER WILLIAM JENKINS was Raised in full form to the Sublime Degree of a Master Mason.
The Degree Team composed of the following Brothers, under the direction of Bro. Richard W. Russell, P.M., Degree Team Director, protrayed the Legend of The Temple:

K.S.	Walter S. Johnston	R.M.	Vic Uttinger
H.K.T.	Joe E. Holleran, P.M.	S.C.	Charles E. Christian
CHAP.	Ted Walter	W.F.M.	Ralph Carter
S.D.	Robert E. Cleary, P.M.		
J.D.	Gary D. Sparks, P.M.	FELLOWCRAFT	
J-~~A~~ O	James M. Potter, P.M.	George Gill, Jr.	
J-~~O~~ A	Stephen B. Westmeyer	James W. Lewis	
J-M	Edward B. Aylward, P.M.	Melvin Kennedy	
ABRA.	John D. Jacobs	Terry K. Underwood	
ZEPH.	Billy R. Ogger, P.M.	Mark T. Shupe	
ZEBU.	Joel E. Baumgartner	Earl W. Hicks, Jr.	
BENJ.	James P. Robinson		
BELS.	Franklin H. Stewart, P.M.		

VISITORS

Introduced and welcomed were:
Bro. Rex Robbins, Aurora Lodge #633, Louisville, KY
Bro. Reid Robbins, Plumb Lodge #862, Louisville, KY
Bro. Joe H. Hensley, Richmond Lodge #25, Richmond, KY
Bro. Jack Hutchinson, Richmond Lodge #25, Richmond, KY
Bro. H.C. Yeaste, Franklin Lodge #28, Danville, KY
Bro. John Brooks, Clinton Lodge #175, Clinton MI

CLOSING

3:52 p.m. Lodge closed in ample form on the M.M. Degree.

James H. Baxter
James H. Baxter, P.M., Secretary

C. Thomas Hardgree
Master

LEXINGTON LODGE NO. 1, F. & A. M., LEXINGTON, KY.

CHARTERED 1788

DATE December 15, 1986

Stated	MEETING	Whitfield Tandy, P.M.	Treasurer
~~C. Thomas Hardigree~~	W. Master	James H. Baxter, P.M.	Secretary
Stephen B. Westmeyer	Senior Warden	John D. Jacobs	Senior Steward
Robert E. Cleary, P.M.	Junior Warden		Junior Steward
Mark T. Shupe	Senior Deacon	George Gill, Jr.	Tiler
Terry K. Underwood	Junior Deacon	Joe E. Holleran, Sr., P.M.	Chaplain

OPENING	7:42 p.m. Lodge Opened in form on the M.M. Degree with the above Officers and 29 others present.
INTRODUCTIONS	Introduced and welcomed was Bro. Carroll Curtis, P.G.M..
MINUTES	Minutes of December 1st. and December 6th. 1986 were read and approved after correction of J--A and J--o in Legend of the Temple Cast.
PETITIONS TO BE RECEIVED	The Petitions of GARY RANDALL DANIELS, PAUL BOUTON HOLLAR, ALTON LAVERN LUICK, JR. and GARY FREDERICK MC COMAS for Initiation along with the Petitions of JOEL THOMAS ARNOLD and JERRY LEE RUBY for Dual Membership by Affiliation were received and Committees appointed.
PETITIONS TO BE ACTED UPON	The Petitions of ROBERT EARL HAMMONS and DAVID BRUCE STEVENS for Initiation were received from the Committees. Motion made and second that the Committees be discharged with thanks and the ballot spread. Motion carried. Result of the ballot ROBERT EARL HAMMONS and DAVID BRUCE STEVENS were elected to receive the Three Degrees of Masonry.
REPORT OF SELECT COMMITTEES	Bro. Westmeyer reported that the Committee on Bro. Larkin David Myers welfare had been unable to talk with Mrs. Myers as she was having physical problems. And that they would meet with her as soon as possible.
CORRESPONDENCE	A letter from Bro. David Hunt saying how disappointed he was that his group from Middletown OH was unable to make our M.M. Raising on December 6, 1986. A note from Bro. Earl W. Hicks, Jr. and Bro. Charles E. Christian stating that their Dues Card had been lost and asking for a Duplicate. A letter of Season Greetings from the Most Worshipful Grand Master, Bro. Elroy Johnson and the Grand Lodge Officers. A letter of Season Greetings from the Administrator, Directors and Staff of the M.W.&O. Home. A letter of Season Greetings from the Administrator of the Old Masons' Home. A letter from Smithland Lodge #138, F.&A.M. stating that they would present the name of Bro. Elbert A. Thomason, P.M. in nomination for the Office of Grand Junior Warden at the 188th Annual Communication of the Grand Lodge of Kentucky.

BILLS

The following bills were read and duly ordered paid:

1379	James P. Robinson(Refreshments 12/06/86)	$ 171.50
1380	Terry Underwood(Refreshments 12/06/86)	28.46
1381	John D. Jacobs(Refreshments 12/06/86)	5.75
1382	Terry Underwood(Refreshments 12/15/86	23.49
1383	Letter Shop(Nov. 28th. Invoice)	23.00
1384	M.W.&O. Home(Lodge Gift to Master-Life Membership)	100.00
1385	O.M. Home(Lodge Gift to Master-Life Membership)	50.00
1386	O.E.S. Home(Lodge Gift to Master-Life Membership)	50.00

GOOD OF THE ORDER

The Master congradulated Bro. Westmeyer and those that assisted him in conferring the First Section of the M.M. Degree upon the eleven Brothers and thanked the Degree Team and the Director for their excellent protrayal of the Legend of the Temple.
The Master reminded all that December 27th. was a Stated Meeting and election of Officers for 1987.
The Master thanked Bro. John S. Jacobs for purchasing and replacing the Broken Chapiter on one of the Fellowcraft Columns.
Motion was made and second that the Lodge purchase a new Chapiter to match the one replaced by Bro Jacobs and that the Old Chapiter be place on a stand in the Lodge Office. Motion carried.
The Class that was Raised on Saturday asked for permission to meet Bro. Raymond L. O'Neal, P.M. West of the Alter. Permission granted.
The Class presented Bro. O'Neal with a plaque for Lecturing the Class on the E.A. Degree.

VISITORS

The following visitors were recognized and welcomed:
Bro. Randy Smith, Julliard Lodge #460, Louisville, OH
Bro. Joel Arnold, L.M. Cox Lodge #327, Crofton, KY
Bro. Kenneth Grabara, L.M. Cox Lodge #327, Crofton, KY

SICK AND DISTRESS

It was reported that Bro. Edward Yeaste's Aunt had been killed in an auto wreck and that another Aunt was seriously ill with cancer.

WORK

Bro. Walter Johnston introduced Bro. Carroll Curtis, P.G.M. the Speaker for tonight.
Bro. Curtis told of Lexington Lodge #1's contribution to the State Commonwealth, the Grand Lodge and the Nation.
He referred to the writing of an earlier P.G.M., who stated that the Anti-Masonic Movement of 1826 did much to rid the Order of many undesirables, while many ministers, teachers and businessmen were persecuted. Bro. Curtis said we should be reverent and attentive in our Meetings and daily walk upright as a man and a Mason before God and Mankind.
He further reminded us that quality not quanity was essential for us to maintain the Ideals of Masonry.

CLOSING

9:30 p.m. Lodge Closed in form on the M.M. Degree.

James H. Baxter
James H. Baxter, P.M., Secretary

C. Thomas Hardgree
Master

LEXINGTON LODGE NO. 1, F. & A. M., LEXINGTON, KY.

CHARTERED 1788

DATE December 19, 1986

Called	MEETING		Treasurer
Marvin S. Whitton, P.G.M.	W. Master		Secretary
Eulis B. Cochran, P.M.	Senior Warden		Senior Steward
Maynard R. McClain, P.M.	Junior Warden		Junior Steward
	Senior Deacon		Tiler
	Junior Deacon	Robert B. Horine	Chaplain

OPENING	10:37 A.M. Lodge Opened in ample form on the M.M. Degree at Lexington Cemetery in Lexington, Ky..
PURPOSE	The Master announced the purpose of the Called Meeting was to confer Masonic Rites upon a brother.
WORK	The Craft then proceeded to confer the Last Sad Rites upon Brother Richard Julius Hempel, a Fifty Year Member of Lexington Lodge #1, F.&A.M..
CLOSING	11:23 A.M. Lodge Closed in ample form on the M.M. Degree.

James H. Baxter

James H. Baxter, P.M., Secretary

Marvin S. Whitton

Marvin S. Whitton, P.G.M.
(Acting Master)

LEXINGTON LODGE NO. 1, F. & A. M., LEXINGTON, KY.

CHARTERED 1788

DATE December 27, 1986

Stated	MEETING	Whitfield Tandy, P.M.	Treasurer
C. Thomas Hardigree	W. Master	James H. Baxter, P.M.	Secretary
Stephen B. Westmeyer	Senior Warden	John D. Jacobs	Senior Steward
Charles E. Christian	Junior Warden	Joe C. Hardman, Jr.	Junior Steward
Mark T. Shupe	Senior Deacon	George Gill, Jr.	Tiler
Terry K. Underwood	Junior Deacon	Joe E. Holleran, P.M.	Chaplain

OPENING

7:45 p.m. Lodge Opened in form on the M.M. Degree with the above Officers and 96 others present.

INTRODUCTIONS

Introduced and welcomed were:
Bro. Jess Westmeyer, Sr.; Bro. Jess Westmeyer, Jr. and Bro. David Westmeyer of Versailles Lodge #7 in Versailles IN..
Bro. James L. Butler of Devotion Lodge #160 in Lexington.
Bro. John B. Hitt, II, Grand High Priest, R.A.M., member of Lexington Lodge #1.
Bro. John L. Sutherland, Grand Tiler, Gr. Lodge of KY.
Bro. William R. Johnson, Grand Sword Bearer, Gr. Lodge of KY.
Bro. Elroy Johnson, M.W. Grand Master, Grand Lodge of Kentucky, F.&A.M..

MINUTES

Minutes of December 15, and 19, 1986 were read and approved as read.

REPORT OF SELECT COMMITTEES

Bro. Westmeyer reported that the Committee appointed to check with Mrs. Larkin Myers about Bro. Larkin Myers' dues had met with Mrs. Myers and she would request a demit. Bro. Franklin Stewart made a motion that the Lodge remit Bro. Myers' dues. Motion second. Motion carried.

CORRESPONDENCE

A letter from Bro. Frederick James Kerestesy requesting a demit. This Brother free of all indebtness to the Lodge, demit was granted.

BILLS

1387	James H. Baxter(Secretary Services for 1986)	1,611.00
1388	James H. Baxter(Secretary Office Expenses)	690.00
1389	Easley & Nelmes(Emblem for Bro. R.J. Hempel and Bro. Elmer G. Cowgill)	52.50
1390	Springs Inn Catering(Master's Appreciation Dinner)	460.78

SICK AND DISTRESS

Bro. Cleary reported that Bro. Aylward's Mother-In-Law had deceased on Christmas Day.
Bro. Secretary reported the Passing of Bro. Elmer G. Cowgill a 50 Year Member of Lexington Lodge #1.

GOOD OF THE ORDER

The Master gave his thanks to the Lodge for allowing him to serve as Master for 1986 in his outgoing Speech. He had other timely advice in his Speech and a copy is attached to

GOOD OF THE ORDER (Cont'd.)

The Master appointed Bro. Raymond L. O'Neal, P.M., Bro. Mark Sharff and Bro. Roy H. Mays, Jr., P.M. as Tellers for the Annual Election.

The Master stated that the floor was open for Nomination of Officers.

Bro. James M. Potter, P.M. nominated Bro. Stephen B. Westmeyer to serve as Master for the ensuing year.

Bro. Dan Lail, P.M. nominated Bro. Ellis L. McCollum, P.M..

Bro. Stephen B. Westmeyer was elected.

Bro. Robert E. Cleary, P.M. nominated Bro. Charles E. Christian to serve as Senior Warden.

Bro. Maynard R. McClain, P.M. nominated Bro. Roy H. Mays, Jr., P.M..

Bro. Charles E. Christian was elected.

Bro. William Hiles nominated Bro. Marley Dunn to serve as Junior Warden.

Bro. Richard W. Russell, P.M. nominated Bro. Mark T. Shupe

Bro. Mark T. Shupe was elected.

Bro. Franklin H. Stewart, P.M. nominated Bro. Whitfield Tandy, P.M. to serve as Treasurer.

Bro. James H. Baxter, P.M. nominated Bro. Raymond L. O'Neal, P.M..

Bro.Whitfield Tandy, P.M. was elected.

Bro. Robert E. Cleary, P.M. nominated Bro. James H. Baxter, P.M. to serve as Secretary.

Bro. Bill R. Ogger, P.M. nominated Bro. Manlus Burton, P.M.

Bro. James H. Baxter was elected.

Bro. Ralph Carter nominated Bro. George Gill, Jr. to serve as Tiler. There were no other nominations.

Bro. George Gill was elected.

Bro. Bruce B. Blair, Bro. James P. Robinson and Bro. Melvin E. Kennedy were elected as Representatives on the M.T.A. and Bro. C. Thomas Hardigree will serve Ex-Officio.

Bro. Westmeyer asked for permission to approach the East. Permission was granted.

Bro. Westmeyer presented Bro. C. Thomas Hardigree, the Retiring Master with a Life Membership in the M.W.&O. Home, the O.M. Home and the O.E.S. Home, a gift from the Lodge.

All Officers were declared vacant and Bro. Elroy Johnson, M.W.G. Master assisted by Bro. John L. Sutherland installed the following Officers.

Master	Bro. Stephen Brent Westmeyer
S.W.	Bro. Charles Eugene Christian
J.W.	Bro. Mark Thomas Shupe
Treas	Bro. Whitfield Tandy, P.M.
Sec'y	Bro. James Hiram Baxter, P.M.
Chap	Bro. Joe E. Holleran, Sr., P.M.
S.D.	Bro. John D. Jacobs
J.D.	Bro. Joe C. Hardman, Jr.
S.S.	Bro. Gene B. Maupin
J.S.	---
Tiler	Bro. George Gill, Jr.

The Incoming Master thanked the Lodge and the Installing Officers and had other Greetings. This Speech is attached to the Minutes.

The M.W.G.M. was called upon and he spoke briefly on how good it was to fellowship with our Brothers and expressed fear that Masonry was being destroyed from within.

CLOSING
CLOSING

11:35 p.m. Lodge Closed in form on the M.M. Degree.

C. Thomas Hardigree P.M. ★
(Out-going Master)

Stephen B. Westmeyer
(In-coming Master)

James H. Baxter, P.M., Secretary

Words of Reflection
December 27, 1986
C. Thomas Hardigree Master, 1986

Let us end this masonic year of 1986 by lifting up our praises to God, the creator, the Almighty Architect of the universe. We have received many blessings this year along with a few setbacks. Such is the nature of men. But we should always be mindful of the Light that was given to help us guide our lives and conduct.

My brothers, allow me to thank you, the craft, for the opportunity to represent Lexington Lodge #1 as its master for 1986. There are no words to express my graditude, so I will just say thank you and it has been my honor and privilege.

I have no regrets whatsoever about this past year. It has been very enjoyable and I would do it all over again if possible. In fact there have been times when I wish that the masters term was for two years instead of one. But, it is poor judgement for a master to serve more than once unless there is no other alternative. We have to go back to the year 1886, that's 100 years, to find where a Master has served longer than one year. This fact speaks well of our lodge and is indicative of an active, vital lodge of Master Mason's. We should be proud of our heritage.

Allow me to quote from the Kentucky Monitor, "The master is eligible for re-election indefinitely, but for a Master to serve for many years is a reflection on the lodge and upon the lodge itself." Personally, I consider it pompus and self-serving for anyone to serve as Master more than once, especially in a lodge the size of ours. Let us recall what this white leathern apron stands for and remember that it is not to be worn for self agrandisement nor for the furtherance of ones ulterior motives!

To continue our quote , "If he is capable he will so instruct his Wardens and members that there will be

more than one who is "worthy and well-qualified" to take his place." Such a worth and well qualified brother is among us. He has served this lodge well; totally fulfilling the duties of his office and has done his degree work competently and to the honor of this lodge. I find him totally capable to be Master of Lexington Lodge #1. Brother Steve, its been my pleasure. I am proud to have had you serve as my Senior Warden.

At this time some thanks are in order. I have been blessed this year with officers and committemen who performed their duties to a high degree of excellence. In our society time is a precious commodity. It takes a high level of dedication to be a line officer in a masonic lodge. Regular attendance is mandatory and acceptable degree work is a must. Each officer has specific duties and responsibilities for degree work. Degree work looks so easy and casual to the observer on the sidelines. But many hours of study and practice are involved if the work is to be performed properly. We should strive for perfection and excellence even though they are hard to obtain. The best things in life are earned and there is a price to pay, usually hardwork and dedication.

Sometimes the demands of the office are such that a brother resigns or elects to drop out as an officer. This, of course, leaves the lodge short handed. The dropout rate in the lower offices is about 50% and directly reflects the demands of the office. The officers of any lodge have a duty to see that properly performed degree work is presented for the benefit of the lodge and its candidates. This past year we have had our share of empty chairs but this did not present a problem. Our officers simply doubled up on their work. Our Senior Warden, brother Steve Westmeyer presented the first section of the Master Mason's degree very competently and was in charge of all the degree work practice's. Brother Junior Warden, Chuck Christian, was acting Master for the Fellow Craft degree and also presented the EA charge. Our acting Senior Deacon exceeded everyones expectations this

year, especially mine. Brother Mark Shupe was appointed in line one year ago as Junior Deacon. Probably the most difficult degree work is the stair case lecture and Mark presented it exceedingly well. When a vacancy developed Mark volunteered to also be the acting master of the E.A. degree and he did an excellent job. My brothers the work performed by these three officers has been above and beyond their regular responsibilities and they deserve our graditude.

Brother Jim Baxter has again proven himself to be a most efficient secretary for our Lodge. Thank you, Jim, I sure have appreciated your help and assistance this year. Past Master Joe Holleran has served as our Chaplain. Thank you, Joe. It has been a pleasure to see your smiling face at each meeting. Whitfield Tandy has been Treasurer and George Gill has served as our Tyler. Thank you officers, for your work this year and I also extend thanks to all of the brothers on our various committees. Your contributions helped provide us with a very successful year.

I also take the time to thank my wife and family. They enjoyed this year almost as much as I did. Six years ago tonight, Richard Russell appointed me in line. I thank you Richard for your show of confidence and for your help this year.

Lexington Lodge #1 has been busy through 1986 highlighted by; the joint Master Masons degree with the three other masonic lodges in town, our annual family picnic-fish fry, our participation in the ceremony honoring Richard Clough Anderson, our first master. This by the way was very timely due to our upcoming 200th anniversary. Our lodge birthday party- spaghetti dinner- was a big success as was the Past Masters dinner and more recently our large master masons class with the excellent degree work.

Our attendance at regular meetings is up and has been steadily increasing for the past several years. We must be doing something right. I attribute a part of the increased

interest to the programs and guest speakers which we were privileged to have with us and also to the friendship and true brotherly love extended to all brothers who walked through our doors. In all things considered, I am most proud to say that we have a friendly, welcoming lodge, one which knows how to greet fellow brothers and truly make them feel welcome. We must continue to stir the interest and desire of the craft in order to remain a vital force in Masonry.

Well, they are at it again!! My brothers, I refer to the little voices that spread rumors and discontent among the craft. We face this every so often and that is most unfortunate.

My brothers, we should all try to be positive in our thinking and actions and to be a constructive influence on others. It is sad that in life there are those who can only find fault and see things in a negative light. It's sad to say, but we have a few of these individuals among us and this has been my only disappointment. Lately, as election time approached, the rumblings and rumors that came to my attention have increased and yet no one has brought these before the master so that we can solve these little problems and restore peace, harmony, and unity to our lodge. My father gave me some sound advice while I was growing up. He called these the 3 C's: Do not criticize, condemn or complain and I pass these on to you. If a person can only find fault or be negative, then my advice to him on the 1st and 3rd Mondays would be to stay home, take your shoes off, prop your feet up and flip on the old T.V.. We don't need troublemakers, but we do need problem solvers. Let us keep Masonry clean and pure.

Some of these rumors have been concerned with carrying tales about another brother to harm his reputation and to deceitfully mar his character. I am outraged at the thought of such conduct. If I had proof of such slander then as Master

of this lodge I would persue it with all of my power and energies. This is shameful. My brothers such conduct is not Masonic. Above all else a Mason should be truthful and honoragle. Vengeance and deceit have no place in a lodge of Master Masons.

As I stated earlier, I have grown tremendously during this past year. The Master is not a dictator but a guide. A lodge will just about run itself, but it needs the guidance from the Master to keep moving in an orderly and productive path. While sitting in the master's chair, a person matures about 10 years worth. You view circumstances from a different perspective. You get to see peace, harmony, joy, unity and also disharmony, anguish, and sorrow. But the pleasant experiences far outweigh the unpleasant. It was an honor to represent our lodge at Grand Lodge communication in October, at the various Masonic functions, the Eastern Star meeting on Master Mason's night, the SAR ceremony in Louisville, the visits to our sister lodges, but most of all to represent our lodge at the funeral of our departed brothers to let that widow and family know that we remember; we remember their loved one, we feel their loss and we are there to help, aid, and assist in any way possible. This is true brotherly love. Our funeral committee is untiring and exemplary. They represent us honorably and I thank each of them.

I began this year with our chaplain presenting the 23rd Psalm, I would like to close my year in the like fashion.

Lexington Lodge No. 1, F. & A. M.
P. O. Box 8096
Lexington, Kentucky 40533

12-27-86

Most worshipful Grand Master, Grand Lodge Officers, Past Masters, Wardens, distinguished guests, my brothers.

I sincerely thank you for your support in my election this evening as the Master of our 199th year of Masonry.

I feel very privileged to have been chosen to lead our lodge in the upcoming year. We stand upon the threshold of our Bicentenial Celebration and many plans are yet to be made. I can promise you a full and eventful year as we prepare for our celebration.

I am somewhat saddened because of the actions of a few in their attempts to sway the craft. I liken it to a sore or a cancer but choose to not pick at it in hopes that it will get better if we do not dwell upon it. I strongly believe in the Democratic systems and for having more than one candidate when it serves the best interest of the lodge. In this instance it has not.

My brothers, I wish to thank the Grand Master and his Warden/Marshall for joining us this evening and for performing our installation ceremonies.

Next, I would like to ask my father, Brother Jesse H. Westmeyer, Sr. P.M., Versailles Lodge #7, Versailles, Indiana to stand. Dad - it feels strange to call you my brother, but in this lodge of Masons, you are. I thank you for being the man you've been in my eyes and for what you've taught me as a man and as a Mason. You have raised me literally and figuratively and for this, I thank you.

Lexington Lodge No. 1, F. & A. M.
P. O. Box 8096
Lexington, Kentucky 40533

My brothers, I did not enter the line to one day say I am or was the Master of Lexington Lodge #1. I entered the line so that one day I could sit here in repayment of a debt to my father, for I did this for him in payment of what he has taught me as a man and a Mason.

My brothers, this next year is going to be very busy in our preparation for our 200th Anniversary. I plan to have a few other functions aside from our usual gatherings. My officers and I are here for the benefit of the lodge; we are here to serve you. Any suggestions will be greatly appreciated. We hope to bring you the most informative meetings possible, the best degree work we can and as many informative lectures as possible.

My brothers, I have great doubts about the way we will proceed, only due to my nervousness and anxiety in accepting such an important position. I can promise you that we will proceed in a positive manner and direction. We will "take the bull by the horns," so to speak and proceed in a manner that is in the best interest of this lodge specifically, and for Masonry in general.

I again thank you from the bottom of my heart. You have made me a very happy man this evening.

LEXINGTON LODGE NO. 1, F. & A. M., LEXINGTON, KY.

CHARTERED 1788

DATE December 28, 1986

Called	MEETING		Treasurer
Marvin S. Whitton, P.G.M.	W. Master		Secretary
Eulis B. Cochran, P.M.	Senior Warden		Senior Steward
Maynard R. McClain, P.M.	Junior Warden		Junior Steward
	Senior Deacon		Tiler
	Junior Deacon	Robert B. Horine	Chaplain

OPENING	7:20 p.m. Lodge opened in ample form on the M.M. Degree at Kerr Brothers Funeral Home in Lexington, Ky..
PURPOSE	The Master announced the purpose of the Called Meeting was to confer Masonic Rites upon a brother.
WORK	The Craft then proceeded to confer the Last Sad Rites upon Brother Elmer G. Cowgill, a 50 Year Member of Lexington Lodge #1, F.&A.M..
CLOSING	7:48 p.m. Lodge closed in ample form on the M.M. Degree.

James H. Baxter

James H. Baxter, P.M., Secretary

Marvin S. Whitton

Marvin S. Whitton, P.G.M.
(Acting Master)

LEXINGTON LODGE NO. 1, F. & A. M., LEXINGTON, KY.

CHARTERED 1788

DATE January 4, 1987

Called	MEETING		Treasurer
Marvin S. Whitton, P.G.M.	W. Master		Secretary
Eulis B. Cochran, P.M.	Senior Warden		Senior Steward
Franklin H. Stewart, P.M.	Junior Warden		Junior Steward
	Senior Deacon		Tiler
	Junior Deacon	Robert B. Horine	Chaplain

OPENING

5:45 p.m. Lodge Opened in ample form on the M.M. Degree at Milward Funeral Home (Broadway) in Lexington, Ky..

PURPOSE

The Master announced the Purpose of the Called Meeting was to confer Masonic Rites upon two brothers.

WORK

The Craft then proceeded to confer the Last Sad Rites upon Brother Sam B. Taylor, a member of Proctor Lodge #213 of Beattyville, Ky., as a courtesy to Proctor Lodge #213, F.&A.M..

6:16 p.m. Lodge Called from Labor on the M.M. Degree to Refreshment preparatory for travel to Kerr Bros. Funeral Home in Lexington, Ky..

7:25 p.m. Lodge Called from Refreshment to Labor on the M.M. Degree at Kerr Bros. Funeral Home.

The Craft then proceeded to confer the Last Sad Rites upon Brother John Herbert Ray, a member of Lexington Lodge #1, F.&A.M..

CLOSING

7:45 p.m. Lodge Closed in ample form on the M.M. Degree.

James H. Baxter

James H. Baxter, P.M., Secretary

Marvin S. Whitton

Marvin S. Whitton, P.G.M.
(Acting Master)

LEXINGTON LODGE NO. 1, F. & A. M., LEXINGTON, KY.

CHARTERED 1788

DATE January 5, 1987

Stated	MEETING	Whitfield Tandy, P.M.	Treasurer
Stephen B. Westmeyer	W. Master	James H. Baxter, P.M.	Secretary
Charles E. Christian	Senior Warden	Gene B. Maupin	Senior Steward
Mark T. Shupe	Junior Warden		Junior Steward
John D. Jacobs	Senior Deacon	George Gill, Jr.	Tiler
Joe C. Hardman, Jr.	Junior Deacon	Joe E. Holleran, Sr. P.M.	Chaplain

OPENING

7:40 p.m. Lodge Opened in form on the M.M. Degree with the above Officers and 22 others present.

PRESENTATIONS

Brother Christian presented the Master nad the Jr. Past Master with a gift from the Line Officers.

MINUTES

The Minutes of December 27th. & 28th., 1986 and the Minutes of January 4, 1987 were read and approved as read.

PETITIONS TO BE RECEIVED

The Petition of Alex Hensley for Dual Membership by Affiliation was received and Committee appointed.

CORRESPONDENCE

A letter from Buechel Lodge #896, F.&A.M. stating that the Lodge would place the name of Arnold E. Wyatt, P.M. in nomination for the Office of Grand Junior Warden at the 188th. Annual Communication.

BILLS

The following bills were read and duly ordered paid:

1391	Stephen B. Westmeyer(Refreshments 01/05/87)	$ 12.39
1392	Postmaster(100-22¢ Stamps, 50 postcards and 48 Certified Mail to delinquents)	65.00
1393	Gene B. Maupin(Refreshments 01/05/87)	5.36
1394	House of Eades(3 Officer Badges & 1 Plate)	32.55
1395	Rosemont Drugs(Photos & album)	62.60

NEW BUSINESS

Bro. Secretary read the list of members, who are 2 years in arrear with dues. List attached to Minutes.

GOOD OF THE ORDER

Bro. Robert Wilson Murphy, who was suspended Feb. 17, 1986, has paid all indebtness to the Lodge and is Reinstated.

VISITORS

Bro. Randy Smith, Julliard Lodge #460, Louisville, OH.

SICK AND DISTRESS

Bro. Henry D. Robertson was reported as have had surgery. Bro. O'Neal told of visiting Bro. Jess Hulett, who served Lexington Lodge #1 as a lecturer. Bro. Hulett is 89 years old.

WORK

The Master read a Master Mason's Charge from the Concordance Masonic Bible.
Four Raps of the Gavel were given and all assembled about the Alter and lead by the Master repeated the Master Mason's Obligation.

WORK (Cont'd.)

The Master presented Bro. Melvin N. Levy with his 25 Year Pin.

CLOSING

Bro. Secretary made a motion that $15,000.00 be taken from the Checking Account to purchase a C.D.. Motion second. Motion carried.
8:50 p.m. Lodge closed in form on the M.M. Degree.

James H. Baxter

James H. Baxter, P.M., Secretary

Master

LEXINGTON LODGE NO. 1, F. & A. M., LEXINGTON, KY.

CHARTERED 1788

DATE January 19, 1987

Stated	MEETING	Whitfield Tandy, P.M.	Treasurer
Stephen B. Westmeyer	W. Master	James H. Baxter, P.M.	Secretary
Charles E. Christian	Senior Warden	Gene B. Maupin	Senior Steward
Mark T. Shupe	Junior Warden		Junior Steward
John D. Jacobs	Senior Deacon	George Gill, Jr.	Tiler
Joe C. Hardman, Jr.	Junior Deacon	Joe E. Holleran, Sr., P.M.	Chaplain

OPENING

7:44 p.m. Lodge Opened in form on the M.M. Degree with the above Officers and 20 others present.

MINUTES

Minutes of January 5, 1987 were read and approved as read.

PETITIONS TO BE RECEIVED

The Petition of RANDAL HOWARD SMITH for Dual-Membership by Affiliation was received and Committee appointed.
The Petition of HAROLD BRUCE DEERFIELD and RAYMOND LOWELL HANCOCK for Initiation was received and Committees appointed

PETITIONS TO BE ACTED UPON

The Petitions for Initiation from the following were received from the Committees:

JAMES ROBERT BARRIER	MARK KARL CURTIS
GARY RANDALL DANIELS	RANDY KERMIT GILLIAM
GILBERT WAYNE GROGAN	PAUL BOUTON HOLLAR
LEON ROSS HUFFMAN	ALTON LaVERN LUICK, JR.
GARY FREDERICK MC COMAS	VIRGIL DELBERT WARD

The Petitions for Dual-Membership by Affiliation from the following were received from the Committees:

JOEL THOMAS ARNOLD	JERRY LEE RUBY

Motion made and second that the Committees be discharged with thanks and the ballot spread.
Result of the ballot the following were elected to receive the Three Degrees of Masonry:

MARK KARL CURTIS	GARY RANDALL DANIELS
RANDY KERMIT GILLIAM	GILBERT WAYNE GROGAN
PAUL BOUTON HOLLAR	LEON ROSS HUFFMAN
ALTON LaVERN LUICK, JR.	VIRGIL DELBERT WARD

And JERRY LEE RUBY was elected to Dual-Membership by Affiliation. The Petition of JOEL THOMAS ARNOLD was withheld for Clarification by Jurisprudence Committee.

CORRESPONDENCE

A letter from Devotion Lodge #160, F.&A.M. stating that Arthur Sparks Kirby had been suspended and that Phillip Ray Hasty had paid indebtness and was reinstated.
A note of Appreciation from the Family of John H. Ray, Richard Juluis Hempel and Elmer G. Cowgill.
A letter from Bro. John L. Redding, Jr. inquiring about information as to whether he and his wife were elgible for the Old Masons' Home.
A copy of the Letter had been forwarded by the Secretary to the Grand Secretary and that answer was read.

MINUTES

(Minutes of January 19, 1987 continued)

Page II

BILLS

The following bills were read and duly ordered paid:

1396	Prudential-Bache(Purchase CD #LT 84)	$ 10,000.00
1397	Prudential-Bache(" CD #LT 83)	15,000.00
1398	Gene B. Maupin(Refreshments 01/19/87)	17.96
1399	Gary F. McComas(Refund of Fees)	100.00
1400	James R. Barrier(Refund of Fees)	150.00

UNFINISHED BUSINESS

Bro. Secretary gave a second reading of those Brothers that are two year delinquent in their dues. List attached to Minutes.
Motion made and second that the Lodge remit the dues of Bro. Edwin Bayless Gregory. Motion carried.

NEW BUSINESS

Bro. C. Thomas Hardigree reported on the M.T.A. Meeting, giving a list of the New Officers, stated that new chairs had been purchased and that the assessment on the property was the same as last year.
The Master asked Bro. James Lewis to take pictures of the safe belonging to the Lodge and asked that he contact Bro. Bill Clark for his opinion as to whether or not the safe be repaired or sold .
The Master told the M.T.A. Representatives that Bro. Gill had informed him that the fuse for the stove was too small to carry the load and poised a fire hazard.

GOOD OF THE ORDER

Bro. Shupe stated that he had turned the Lodge Account with Prudential-Bache over to George Pierce rather than have a conflict of interests.
It was announced that Bro. Welbern Daniel Yates had donated a coffee urn to the Lodge.
The Master announced that March 2nd would be Old Timers' Night with special invitations to our 40 & 50 Year members for a Rabbit Dinner with all the trimmings.

VISITORS

The following visitors were recognized and welcomed:
Bro. Randy Smith, Juilliard Lodge #460, Louisville, OH
Bro. Bill Hern, Robert M. Sirkle Lodge #954, Lexington

SICK AND DISTRESS

Bro. Secretary reported the Passing of Bro. Henry David Robertson.

CLOSING

The Master announced that Bro. Welbern Daniel Yates had been appointed Junior Steward and would be installed at our next Stated Meeting on February 2, 1987.
10:15 p.m. Lodge Closed in form on the M.M. Degree.

James H. Baxter

James H. Baxter, P.M., Secretary

Master

LEXINGTON LODGE NO. 1, F. & A. M., LEXINGTON, KY.

CHARTERED 1788

DATE January 23, 1987

Called	MEETING		Treasurer
Marvin S. Whitton, P.G.M.	W. Master		Secretary
Eulis B. Cochran, P.M.	Senior Warden		Senior Steward
Franklin H. Steward, P.M.	Junior Warden		Junior Steward
	Senior Deacon		Tiler
	Junior Deacon	Robert B. Horine	Chaplain

OPENING	7:15 p.m. Lodge Opened in ample form on the M.M. Degree at Milward Funeral Home (Broadway) in Lexington, KY.
PURPOSE	The Master announced the Purpose of the Called Meeting was to confer Masonic Rites upon a brother.
WORK	The Craft then proceeded to confer the Last Sad Rites upon Brother Edwin Allen Jacobs, a member of Lexington Lodge #1, F.&A.M..
CLOSING	7:45 p.m Lodge Closed in ample form on the M.M. Degree.

James H. Baxter

James H. Baxter, P.M., Secretary

Marvin S. Whitton

Marvin S. Whitton, P.G.M.
(Acting Master)

LEXINGTON LODGE NO. 1, F. & A. M., LEXINGTON, KY.

CHARTERED 1788

DATE January 27, 1987

Called	MEETING		Treasurer
Marvin S. Whitton, P.G.M.	W. Master		Secretary
Eulis B. Cochran, P.M.	Senior Warden		Senior Steward
Franklin H. Stewart, P.M.	Junior Warden		Junior Steward
	Senior Deacon		Tiler
	Junior Deacon	James H. Baxter, P.M.	Chaplain

OPENING	12:07 p.m. Lodge Opened in ample form on the M.M. Degree at Scobee Funeral Home in Winchester, KY.
PURPOSE	The Master announced the Purpose of the Called Meeting was to confer Masonic Rites upon a brother.
WORK	The Craft then proceeded to confer the Last Sad Rites upon Brother Floyd Day, a 50 Year Member of Lexington Lodge #1, F.&A.M..
CLOSING	12:55 p.m. Lodge Closed in ample form on the M.M. Degree.

James H. Baxter

James H. Baxter, P.M., Secretary

Marvin S. Whitton

Marvin S. Whitton, P.G.M.
(Acting Master)

LEXINGTON LODGE NO. 1, F. & A. M., LEXINGTON, KY.

CHARTERED 1788

DATE February 2, 1987

Stated	MEETING	Whitfield Tandy, P.M.	Treasurer
Stephen B. Westmeyer	W. Master	James H. Baxter, P.M.	Secretary
Charles E. Christian	Senior Warden	Gene B. Maupin	Senior Steward
Mark T. Shupe	Junior Warden	W. Daniel Yates	Junior Steward
John D. Jacobs	Senior Deacon	George Gill, Jr.	Tiler
Joe C. Hardman, Jr.	Junior Deacon	Joe E. Holleran, Sr., P.M.	Chaplain

OPENING

7:30 p.m. Lodge Opened in form on the M.M. Degree with the above Officers and 22 others present.

MINUTES

Minutes of January 19, 23, and 27, 1987 were read and approved as read.

PETITIONS TO BE RECEIVED

The Petition of JAMES HENRY DIXON for Initiation and Waiver to Bloomfield Lodge #57, F.&A.M. was received and Committee appointed.

PETITIONS TO BE ACTED UPON

The Petition of ALEX HENSLEY for Dual-Membership by Affilliation was received from the Committee. Motion made and second that the Committee be discharged with thanks and the ballot spread. Result of the ballot BRO. ALEX HENSLEY was elected to Dual-Membership by Affiliation.

REPORT OF SELECT COMMITTEES

The Master announced that Bro. Ralph Carter would be preparing the Rabbit Fry Dinner on March 2, 1987.

CORRESPONDENCE

A letter from Blue Grass Lodge #956, F.&A.M. stating that the Petition of DANIEL WHAYNE HAGGARD for Initiation was rejected.

BILLS

The following bills were read and duly ordered paid:

1401	O.M.H.(In memory of Bro. Floyd Day)	$ 25.00
1402	KD Stamp(Signature & Life Member Stamp)	13.91
1403	Easley & Nelmes(Emb. Bros. Ray, Jacobs & Robertson)	78.75
1404	Marvin S. Whitton(Funeral Expenses)	4.00
1405	Gene B. Maupin(Refreshments 02/02/87)	19.70
1406	Letter Shop(Update Mailing List)	14.86

UNFINISHED BUSINESS

Bro. Secretary read for the third time the List of Delinquent Members. List attached to MINUTES.

NEW BUSINESS

Bro. Mark T. Shupe reported that his billfold,containing his Dues Card, had been stolen and requested a Duplicate.

GOOD OF THE ORDER

Bro. Ver Weyst told of the Good Deeds of a Lodge in Louisana that led to at least 6 men joining the Fraternity.
Bro. Hardigree and Bro. Hiles told how the roof on the M.T.A. Temple was going to be [redacted] repaired.

MINUTES

(Minutes of February 2, 1987 continued)

VISITORS — Bro. Randy Smith was recognized and welcomed.

SICK AND DISTRESS — Bro. Mark Sharff was reported to have had surgery. Bro. Johnston reported that his Mother had been in the Meadowbrook Nursing Home for 3 months.

WORK — Bro. C. Thomas Hardigree examined the following Brothers on their M.M. Proficiency:

BRO. KENNETH MIZE MC KINNEY BRO. WELBERN DANIEL YATES
BRO. MICHAEL ALLEN ROBBINS BRO. MICHAEL W. FREDLOCK *

* Courtesy to Morgantown Union Lodge #4, Morgantown, WV

Motion made and second that these Brothers be declared Proficient. By vote of the Lodge, all were declared Proficient.

CLOSING — 9:28 p.m. Lodge Closed in form on the M.M. Degree.

James H. Baxter

James H. Baxter, P.M., Secretary

Master

LEXINGTON LODGE NO. 1, F. & A. M., LEXINGTON, KY.

CHARTERED 1788

DATE February 16, 1987

Stated	MEETING	Whitfield Tandy, P.M.	Treasurer
Stephen B. Westmeyer	W. Master	James H. Baxter, P.M.	Secretary
Charles E. Christian	Senior Warden	Gene B. Maupin	Senior Steward
Mark T. Shupe	Junior Warden	W. Daniel Yates	Junior Steward
John D. Jacobs	Senior Deacon	George Gill, Jr.	Tiler
Joe C. Hardman, Jr.	Junior Deacon	Rnadal H. Smith	Chaplain

OPENING

7:40 p.m. Lodge Opened in form on the M.M. Degree with the above Officers and 20 others present.
The Master announced if there were no objections the Order of Business would be changed. There were no Objections.

PETITIONS TO BE ACTED UPON

The Petition of HAROLD BRUCE DEERFIELD and RAYMOND LOWELL HANCOCK for Initiation along with the Petition of RANDAL HOWARD SMITH for Dual-Membership by Affiliation were received from the Committees. Motion made and second that the Committees be discharged with thanks and the ballot spread. Motion carried.
Result of the ballot HAROLD BRUCE DEERFIELD and RAYMOND LOWELL HANCOCK were elected to receive the Three Degrees of Masonry. And BRO. RANDAL HOWARD SMITH was elected to Dual-Membership by Affiliation.

GOOD OF THE ORDER

Bro. Raymond L. O'Neal, P.M. submitted the following changes to the By-Laws:

Article II, Section 7, Page 6 amended to read:
All officers both elective and appointive shall be duly installed in their respective offices immediately following their election or appointment. The duties of the Master shall be read as part of his charge. No member shall be installed as Master unless he shall have been previously installed as a Warden of this Lodge. No Past Master will be elgible to serve a second term as Warden or Master of this Lodge.

Article XI, Section 7, page 15 to read:
It will be a violation of the By-Laws of this Lodge to loan money.

WORK

8:05 p.m. Lodge called from Labor on the M.M Degree to Refreshment preparatory to Opening on the E.A. Degree.
8:11 p.m. Lodge Opened in form on the E.A. Degree.
Lodge called at ease that the Officers conferring the Work might assume their Stations. Lodge called to Order with Bro. John D. Jacobs in the East. Bro Jacobs along with Bro. Charles E. Christian, S.W.; Bro. Mark T. Shupe, J.W.; Bro. Joe C. Hardman, Jr., S.D.; Bro. Stephen B. Westmeyer, J.D.; and Bro. Gene B. Maupin, S.S. conferred the First Section of the E.A. Degree upon the following candidates:

MARK KARL CURTIS	GILBERT WAYNE GROGAN
HAROLD BRUCE DEERFIELD	ROBERT EARL HAMMONS
RANDY KERMIT GILLIAM	RAYMOND LOWELL HANCOCK

WORK (Cont'd.)

PAUL BOUTON HOLLAR — MICHAEL DALE SULLIVAN
LEON ROSS HUFFMAN — VIRGIL DELBERT WARD
ALTON LA/VERN LUICK, JR. — JAMES OLIVER WHITE
DAVID BRUCE STEVENS

Bro. Gene B. Maupin gave the E.A. Charge.
10:13 p.m. Lodge Closed in fomr on the E.A. Degree.
10:15 p.m. Lodge called from Refreshment ot Labor on the M.M. Degree.

MINUTES

Minutes of February 2, 1987 were read and approved as read.

CORRESPONDENCE

None

BILLS

The following bills were read and duly ordered paid:

1407	Postmaster(Rent on P.O. Box 8096)	$ 29.00
1408	Hurst(Inv. #323053-Office supplies)	16.81
1409	Keystone Printery(Envelopes Inv. #87-0066s)	164.60
1410	W. Daniel Yates(Refreshmnets 02/16/87)	33.86

UNFINISHED BUSINESS

A list of Brothers, who were summoned to appear and show just cause why they should not be suspended for Non-Paymnet of Dues is attached to MINUTES. Those Brothers were suspended.
By vote of the Lodge the following Brothers' Dues were Remitted

EDWIN BAYLESS GREGORY — JAMES HARRISON SALLEE
FRANK CECIL HENRY — SAMUEL TAYLOR SWARTZ
WEBB LAIL — GEORGE ERNEST UMSTEAD
FOUNTAIN DABNEY MAUPIN — WILLIAM MILTON UNDERWOOD

VISITORS

The following Brothers were recognized and welcomed:
Robert J. Wells, Zebulon Lodge #273, Prestonburg, KY
Joel T. Arnold, L.M. Cox Lodge #327, Crofton, KY

SICK AND DISTRESS

It was reported that Brother Mark Sharff was out and about after surgery.

CLOSING

Bro. John D. Jacobs thanked the Officers, who assisted him in conferring the E.A. Degree upon the Class.
10:40 p.m. Lodge Closed in form on the M.M. Degree.

James H. Baxter

James H. Baxter, P.M., Secretary

Master

EAGLE-A
TYPE-ERASE
25% COTTON FIBER USA

Stephen B. Westmeyer
Worshipful Master
LEXINGTON LODGE NO. 1
P. O. Box 8096
Lexington, KY 40533

Dear Worshipful Master,

I respectfully submit the following proposed changes to the By-Laws of Lexington Lodge No. 1, Free and Accepted Masons:

Article II, Section 7, page 6, amended to read:

All officers both elective and appointive shall be duly installed in their respective offices immediately following their election or appointment. The duties of the Master shall be read as part of his charge. No member shall be installed as Master unless he shall have been previously installed as a Warden of this Lodge. No Past Master will be eligible to serve a second term as Warden or Master of this Lodge.

Article XI, Section 7, page 15, to read:

It will be a violation of the By-Laws of this Lodge to loan money.

Sincerely,

Raymond L. O'Neal

Raymond L. O'Neal, PM

EAGLE-A

LEXINGTON LODGE NO. 1, F. & A. M., LEXINGTON, KY.

CHARTERED 1788

DATE February 21, 1987

Called	MEETING	Gene B. Maupin	Treasurer
Stephen B. Westmeyer	W. Master	James H. Baxter, P.M.	Secretary
Charles E. Christian	Senior Warden		Senior Steward
Randal H. Smith	Junior Warden		Junior Steward
John D. Jacobs	Senior Deacon	Manis E. Gray(ZebulonLodge)	Tiler
Joe C. Hardman, Jr.	Junior Deacon		Chaplain

OPENING

2:03 p.m. Lodge Opened in ample form on the M.M. Degree

PURPOSE

The Master announced the Purpose of the Called Meeting was to confer the E.A. Degree upon a candidate.

WORK

2:10 p.m. Lodge called from Labor on the M.M. Degree to Refreshmnet preparatory to Opening on the E.A. Degree.
2:17 p.m. Lodge Opened in ample form on the E.A. Degree.
Lodge called at ease that the Officers conferring the work might assume their Stations.
Lodge called to order with Bro. John D. Jacobs in the East. Bro. Jacobs assisted by Bro. Charles E. Christian, S.W.; Bro. Randal H. Smith, J.W.; Bro. Joe C. Hardman, Jr., S.D.; Bro. Stephen B. Westmeyer, J.D.; and Bro. Gene B. Maupin, S.S. conferred the First Section of the E.A. Degree upon GARY RANDALL DANIELS.
Bro. Gene B. Maupin gave the E.A. Charge.
Our newly obligated Brother thanked the Lodge and the Officers for the extra work caused when he was unable to make the Monday Class.
3:36 p.m. Lodge Closed in ample form on the E.A. Degree.
We were honored by the presence of 7 from Monday Class, who observed the Work.
3:38 p.m. Lodge called from Refreshment to Labor on the M.M. Degree.
Bro. Manis E. Gray, Zebulon Lodge #273 in Prestonburg, KY, told how he had enjoyed the Work and congradulated the Officers on a job well done. He further stated that he wished that his lodge was as Proficient.

CLOSING

3:48 p.m. Lodge Closed in ample form on the M.M. Degree.

James H. Baxter

James H. Baxter, P.M., Secretary

Stephen B. Westmeyer

Master

LEXINGTON LODGE NO. 1, F. & A. M., LEXINGTON, KY.

CHARTERED 1788

DATE March 2, 1987

Stated	MEETING	Whitfield Tandy, P.M.	Treasurer
Stephen B. Westmeyer	W. Master	Raymond F. Lee, Jr.	Secretary
Charles E. Christian	Senior Warden	[illegible]	Senior Steward
Mark T. Shupe	Junior Warden	W. Daniel Yates	Junior Steward
John D. Jacobs	Senior Deacon	George Gill, Jr.	Tiler
Joe C. Hardman, Jr.	Junior Deacon	Joe E. Holleran, Sr., P.M.	Chaplain

OPENING

7:40 p.m. Lodge Opened in form on the M.M. Degree with the above Officers and 56 others present.

INTRODUCTIONS

Introduced and welcomed were:
Bro. James B. Patrick, P.G.M.; Bro. Marvin S. Whitton, P.G.M.; Bro. Floyd H. Booth, G.J.W.; and Bro. Charles E. Roberts, D.D.G.M. of District #25
Bro. Roberts, who was on his Official Visit to the Lodge, was presented in the East and assumed the Gavel. Bro. Roberts spoke very briefly and turned the Gavel back to the W.M.

MINUTES

Minutes of February 16th. & 21st., 1987 were read and approved as read.

CORRESPONDENCE

A letter from Bro. Robert J. Turley complimenting the Officers conferring The E.A. Degree at the February 16th. Meeting. He continued by saying how pleased he was to see the leadership of Lexington Lodge #1 in the hands of men who understand the importance of teaching Masonic principles through well-executed ritual.
A letter from Charles E. Roberts, D.D.G.M. stating that he would be making his Official Visit on March 2nd..
A letter from Bro. Roberts stating that there would be a meeting of all District #25, 1987 Masters at Buford Lodge in Midway on March 20, 1987.
A letter from Bro. Floyd H. Booth, stating that he and Bro. James B. Patrick would be attending our Rabbit Fry on March 2nd..
A letter from Bro. Chester Care offering to assist the Lodge in any way though his term on the M.T.A. had expired.
A letter from the Grand Secretary, explaining that there had been misunderstandings about Dual Membership and asked that all old forms be sent back to the Masonic Home Journal and new forms would be furnished. Also included was a questionaire on wether we were or were not interested in an insurance study for building insurance.
A Letter from Robert M Sirkle Lodge #95[illegible] stating that Bro. Joe Robert Billman and Bro. Thomas Agee Faulkner had been issued Demits.
A letter fromthe Secretary of Juilliard Lodge #460, F.&A.M. stating that he was pleased to know that BRO. RANDAL HOWARD SMITH had taken Dual-Membership in Lexington Lodge #1 and hoped that BRO. SMITH became very active.

MINUTES

(Minutes of March 2, 1987 continued)

Page II

BILLS

The following bills were read and duly ordered paid:

1411	David Lake(Keys duplicated)	$ 4.73
1412	Dan Yates(Refreshments 03/02/87)	239.60
1413	Panatgraph Printing(1987 List of Lodges)	4.75
1414	Masonic Home Journal(20 KY Monitors)	103.22
1415	Easley & Nelmes(Emb. Bros. Solomon & Henry)	52.50
1416	Joel T. Arnold(Return of Fees)	7.00

GOOD OF THE ORDER

Bro. Cleary asked about planning for the Harrodsburg Road Property.
The W.M. discussed several propoasls which have been made, including one from Ball Homes. The W.M. read a proposal from Bro. Sparks, Chrm. of Planning, M.T.A..
Bro. Cleary commented that all appeared to be short range planning rather than a desirable long range plan.
The W.M. read Bro. Hardigree's notes from the February 11, 1987 M.T.A. Meeting.
Bro. Lee, Asst. Secretary reported that Bro. Horace W. Bryson had paid his indebtness to the Lodge and had been restored to goodstanding.

VISITORS

Bro. Frank Robertson, McDowell Lodge #112, A.F.&A.M., Welch, WV, who had not been recognized earlier, was recognized and welcomed.

SICK AND DISTRESS

The Passing of Bro. W.T. Solomon and Bro. Frank C. Henry was announced.
Bro. Dan Mounts was reported in C.C.U. at Central Baptist Hospital.
E.A. Bro. James O. White is at home after being hospitalized with chest pains.

WORK

Bro. Marvin S. Whitton, P.G.M installed Bro. Welbern Daniel Yates as J.S. of Lexington Lodge #1 assisted by Bro. Franklin Stewart, P.M., as Marshall.
The W.M. presented Bro. Michael Robbins and Bro. W. Daniel Yates with their M.M. Proficiency Certificates.

CLOSING

8:58 p.m. Lodge Closed in form on the M.M Degree.

James H. Baxter, P.M., Secretary

Master

THE GRAND LODGE of KENTUCKY, F. & A. M.

M.·.W.·.ELROY JOHNSON, Grand Master

District No. Twenty Five 25

Charles E Roberts
Deputy's name (Please print)

I visited Lexington Lodge No. 1, Town of Lexington County of Fayette

on March 3, 1986, and submit the following report: Total membership to date? 1064

Total Present? 55 S.D. PRESENT S.S. ABSENT

Regular Officers Present (Circle) WM., SW., J.W., Treas., Secy., S.D., J.D., S.S., J.S., Tiler, Chap.

(State): The lodge whose Master has all eleven (11) officers, as set by Section 72 of the Constitution, plus five (5) members present at the District Meeting will receive an award. Make up will be allowed.

Number of stated meetings during the calendar year 1985. 24

Was Lodge represented at the last District Meeting? Yes

Does the lodge have a Masonic Instructional Committee? Yes. If no, why not? _____

Does the lodge have a committee for contacting the Entered Apprentices and the Fellow Crafts who have not advanced? Yes. If not, make a suggestion to the Master so that these Brothers may be encouraged to advance.

Does the lodge have an up-to-date Book of Constitutions in the lodge room? Yes. If not urge them to do so.

Does the Secretary, upon receipt of the constitutional changes, read the changes to the lodge, and are they discussed so that all present understand the changes? Yes.

Does the Master hold his proficiency card? Yes Does the S.W.? Yes J.W.? Yes (Section 76.)

When does the Secretary mail dues notices? Yes Oct. When does the lodge suspend delinquent members? Feb. Does Secretary use the suspension summons and notice forms? Yes. (See sample, Constitution, p. 169).

The summons must be mailed by certified mail or delivered in person at least 28 days before the Stated Communication the Lodge will vote on the suspensions. SUSPENSIONS CAN BE MADE ONLY AT A STATED COMMUNICATION.

Does the lodge have a committee on suspensions? Yes. If so, do they make personal contact for the elimination of Non-payment of Dues? Yes. Do they contact those who have been suspended for Non-payment of Dues? Yes.

(State): (Master and Secretary, are you aware that the annual return **must** be mailed as soon as possible after its reception? Also, the remittance for Grand Lodge dues and assessments **must** be in the Grand Secretary's office on or before September 1st to avoid penalty of $1.00 per day for each delinquency.) (Sec. 139).

Master, are you aware that you must attend the District Meeting in your District? Yes (Sec. 83 (7).

Does the Secretary and/or Treasurer give a regular financial report to the lodge? Yes

Is a complete audit given and made a part of the minutes? Yes. (Sec. 137) (District Deputy read Sec. 137 to Lodge).

Does the Lodge know the proper procedure for admitting members to the Homes? Yes.

Does the Lodge have recommendations on subjects and methods for conducting District Meetings? Yes. (Encourage them to comment and list suggestions on back of this report.)

For the District Deputy:

1—Note: The general appearance of the Lodge facilities and officers. Very Good

2—Was Degree Work conferred during your visit? No.

3—Note the quality of Degree Work conferred and/or opening and closing ceremonies. Very Good

Does peace and harmony reign within the Lodge? Yes very much

Did the lodge have any suggestions or recommendations to make to the Grand Lodge for the good of the order?

If yes, use back of this report form. 12 Past Masters Att Lodge

(District Deputy encourage comments.)

Lodge's Copy

This Lodge is up on all its duties
Opening & Closing of #1 Lodge was cert Stanley

Charles E Roberts
DDGM

LEXINGTON LODGE NO. 1, F. & A. M., LEXINGTON, KY.

CHARTERED 1788

DATE March 13, 1987

Called	MEETING		Treasurer
Marvin S. Whitton, P.G.M.	W. Master		Secretary
Eulis B. Cochran, P.M.	Senior Warden		Senior Steward
Franklin H. Stewart, P.M.	Junior Warden		Junior Steward
	Senior Deacon		Tiler
	Junior Deacon	Robert B. Horine	Chaplain

OPENING

7:25 p.m. Lodge Opened in ample form on the M.M. Degree at Kerr Bros. Funeral Home in Lexington, KY.

PURPOSE

The Master announced the purpose of the Called Meeting was to confer masonic Rites upon a brother.

WORK

The Craft then proceeded to confer the Last Sad Rites upon Brother Edwin Earl Clark, a member of Jeffersonville Lodge #340, F.&A.M. in Jeffersonville, IN, and a Honary Member of Lexington Lodge #1, F.&A.M. in Lexington, KY, as a courtesy to Jeffersonville Lodge #340.

CLOSING

7:50 p.m. Lodge Closed in ample form on the M.M. Degree.

James H. Baxter

James H. Baxter, P.M., Secretary

Marvin S. Whitton

Marvin S. Whitton, P.G.M.
(Acting Master)

LEXINGTON LODGE NO. 1, F. & A. M., LEXINGTON, KY.

CHARTERED 1788

DATE March 16, 1987

Stated	MEETING	Whitfield Tandy, P.M.	Treasurer
Stephen B. Westmeyer	W. Master	James H. Baxter, P.M.	Secretary
Charles E. Christian	Senior Warden	Gene B. Maupin	Senior Steward
Mark T. Shupe	Junior Warden	W. Daniel Yates	Junior Steward
John D. Jacobs	Senior Deacon	George Gill, Jr.	Tiler
Joe C. Hardman, Jr.	Junior Deacon	Joe E. Holleran, Sr., P.M.	Chaplain

OPENING

7:35 p.m. Lodge Opened in form on the M.M. Degree with the above Officers and 17 others present.

MINUTES

Minutes of March 2nd. & 13th., 1987 were read and approved as read.

CORRESPONDENCE

A note of Appreciation from the Family of Bro. W.T. Solomon.
A note of Appreciation from the Family of Bro. Frank C. Henry.
A money making project selling Case Knives was offered from James I. Miller of Richmond, KY.
A letter from the Jurisprudence Committee on Bro. Joel T. Arnold.
A letter from the By-Laws Committee rejecting changing Article II, Section 7 of Lexington Lodge #1 By-Laws, and approving adding Article XI, Section 7.
Article XI, Section 7 was forwarded to the Masonic Home Journal for publication and will voted upon at the next Stated Meeting after it's appearance in the Journal.

BILLS

The following bills were read and duly ordered paid:

1417	Hurst Office Suppliers(Inv. #329553)	$ 6.20
1418	William M. Batsel(Audit finance & file 990)	550.00
1419	Commercenational Bank(Safety Box rental)	25.00
1420	Moss Flowers(Flowers for Bro. A.C. Brickey)	26.25
1421	Dan Yates(Refreshments 03/16/87)	37.15
1422	Leonard A. Roach(Return of fees)	75.00

UNFINISHED BUSINESS

The Master told of sitting in at the March Meeting of the M.T.A.. He delivered a copy of the January Minutes to the Lodge and a copy of the Proposed Budget which was altered.

NEW BUSINESS

A copy of the 1986 Audit was given to the Finance Committee to study and to report back at a following Meeting.

GOOD OF THE ORDER

Bro. Walter Johnston announced that Devotion Lodge #160 would have a M.M. Raising on April 4, 1987.
The Master presented Bro. Kenneth Mize McKinney with his M.M. Proficiency Certificate.
Bro. Pike pointed out that the Shrine Imperial was trying to by-pass the Blue Lodge as a requirement to membership.

MINUTES

(Minutes of March 16, 1987 continued)

VISITORS

The following Brothers were recognized and welcomed:
Don Shahan, Robert M. Sirkle Lodge #954
Frank Dickey, Valley Lodge #613, Turtle Creek, PA
Norman Smith, Juilliard Lodge #460, Louisville, OH

SICK AND DISTRESS

Reported was the Passing of Bro. Augustus C. Brickey.
Bro. Dan Mounts and Bro. James O. White (E.A.) were reported at home after stay in hospital.
Bro. Ellis McCollum was reported in Room 322 at Central Baptist Hospital.

WORK

8:33 p.m. Lodge Called from Labor on the M.M. Degree to Refreshment preparatory to Opening on the E.A. Degree.
8:36 p.m. Lodge Opened in form on the E.A. Degree.
The Master introduced Bro. James W. Lewis, who would examine 7 Brothers on their E.A. Proficiency.
Bro Lewis examined the following Brothers:
MARK KARL CURTIS GARY RANDALL DANIELS
RANDY KERMIT GILLIAM GILBERT WAYNE GROGAN
PAUL BOUTON HOLLAR LEON ROSS HUFFMAN
VIRGIL DELBERT WARD
Motion made and second that these Brothers be declared Proficient. Motion carried.
Bro. Hollar speaking for the Class thanked the Officers conferring the work and Bro. Lewis, their Lecturer.
9:08 p.m. Lodge Closed in form on the E.A. Degree.
9:11 p.m. Lodge Called from Refreshment to Labor on the M.M. Degree.

CLOSING

9:26 p.m. Lodge Closed in form on the M.M. Degree.

James H. Baxter

James H. Baxter, P.M., Secretary

Master

LEXINGTON LODGE NO. 1, F. & A. M., LEXINGTON, KY.

CHARTERED 1788

DATE MARCH 17, 1987

Called	MEETING		Treasurer
~~Marvin S. Whitton, P.G.M.~~	W. Master		Secretary
Eulis B. Cochran, P.M.	Senior Warden		Senior Steward
Maynard R. McClain, P.M.	Junior Warden		Junior Steward
	Senior Deacon		Tiler
	Junior Deacon	James H. Baxter, P.M.	Chaplain

OPENING	7:15 p.m. Lodge Opened in ample form on the M.M. Degree at Ramsey Funeral Home in Lancaster, KY.
PURPOSE	The Master announced the purpose of the Called Meeting was to confer Masonic Rites upon a brother.
WORK	The Craft then proceeded to confer the Last Sad Rites upon Brother Augustus Cecil Brickey, a member of Lexington Lodge #1, F.&A.M..
CLOSING	7:45 p.m. Lodge Closed in ample form on the M.M. Degree.

James H. Baxter

James H. Baxter, P.M., Secretary

Marvin S. Whitton

Marvin S. Whitton, P.G.M.
(Acting Master)

LEXINGTON LODGE NO. 1, F. & A. M., LEXINGTON, KY.

CHARTERED 1788

DATE March 25, 1987

Called	MEETING		Treasurer
Marvin S. Whitton, P.G.M.	W. Master		Secretary
Eulis B. Cochran, P.M.	Senior Warden		Senior Steward
Franklin H. Stewart, P.M.	Junior Warden		Junior Steward
	Senior Deacon		Tiler
	Junior Deacon	Maynard R. McClain, P.M.	Chaplain

OPENING	11:15 A.M. Lodge Opened in ample form on the M.M. Degree at Lexington Cemetery, in Lexington, Ky..
PURPOSE	The Master announced the purpose of the Called Meeting was to confer Masonic Rites upon a brother.
WORK	The Craft then proceeded to confer the Last Sad Rites upon Brother Walter Scott Sudduth, a member of Lexington Lodge #1, F.&A.M..
CLOSING	11:52 A.M. Lodge Closed in ample form on the M.M. Degree.

James H. Baxter

James H. Baxter, P.M., Secretary

Marvin S. Whitton

Marvin S. Whitton, P.G.M.
(Acting Master)

LEXINGTON LODGE NO. 1, F. & A. M., LEXINGTON, KY.

CHARTERED 1788

DATE April 6, 1987

Stated	MEETING	Gary D. Sparks, P.M.	Treasurer
Stephen B. Westmeyer	W. Master	James H. Baxter, P.M.	Secretary
Charles E. Christian	Senior Warden	Gene B. Maupin	Senior Steward
Mark T. Shupe	Junior Warden	W. Daniel Yates	Junior Steward
John D. Jacobs	Senior Deacon	George Gill, Jr.	Tiler
Joe C. Hardman, Jr.	Junior Deacon	Joe E. Holleran, Sr., P.M.	Chaplain

OPENING

7:35 p.m. Lodge Opened in form on the M.M. Degree with the above Officers and 25 others present.

MINUTES

Minutes of March 16, and 17, 1987 were read and approved as read.

The Master announced if there were no objections, the order of Business would be changed that brtohers might return their E.A. Proficiency and several brothers might receive their F.C. Work.
Hearing none it was so Ordered.

WORK

7:45 p.m. Lodge called from Labor on the M.M. Degree to Refreshment preparatory to Opening on the E.A. Degree.
8:03 p.m. Lodge Opened in form on the E.A. Degree.
Bro. David Lake examined the following E.A. on their E.A. Proficiency:

HAROLD BRUCE DEERFIELD	ALTON LaVERN LUICK, JR.
ROBERT EARL HAMMONS	DAVID BRUCE STEVENS
RAYMOND LOWELL HANCOCK	MICHAEL DALE SULLIVAN

Motion made and second that these Brothers be declared Proficient. By vote of the Lodge all were declared Proficient.
8:41 p.m. Lodge Closed in form on the E.A. Degree.
9:06 p.m. Lodge Opened in form on the F.C. Degree.
Lodge called at ease that the Officers conferring the Work might assume their Stations.
Bro. Mark T. Shupe assumed the East and assisted by Bro. Charles E. Christian, S.W.; Bro. Stephen B. Westmeyer, J.W. Bro. John D. Jacobs, S.D.; Bro. John S. Jacobs, J.D.; and Bro. Joe C. Hardman, S.S. conferred the First Section of the F.C. Degree upon the following Brothers:

MARK KARL CURTIS	RAYMOND LOWELL HANCOCK
GARY RANDALL DANIELS	PAUL BOUTON HOLLAR
HAROLD BRUCE DEERFIELD	LEON ROSS HUFFMAN
RANDY KERMIT GILLIAM	ALTON LaVERN LUICK, JR.
GILBERT WAYNE GROGAN	DAVID BRUCE STEVENS
ROBERT EARL HAMMONS	MICHAEL DALE SULLIVAN
VIRGIL DELBERT WARD	

Bro. Joe C. Hardman, Jr. gave the Staircase Lecture and Bro. James L. Butler, P.M. of Devotion Lodge #160, F.&A.M. gave the Letter "G" Lecture.
10:38 p.m. Lodge Closed in form on the F.C. Degree.
10:41 p.m. Lodge called from Refreshment to Labor on the M.M. Degree.

MINUTES

(Minutes of April 6, 1987 continued)

CORRESPONDENCE

A note of Appreciation from the family of Bro. E. Earl Clark.
A letter from the Order of DeMolay thanking the Lodge for their contribution and asking for further support.
A letter from Pantagraph Printers stating that our check for a list of the 1987 Masonic Lodge was to late to be honored.

BILLS

The following bills were read and duly ordered paid:

1423	James H. Baxter(Long distant calls)	$ 13.93
1424	Easley & Nelmes(Emb. for Bro. Clark & Sudduth)	52.50
1425	Stephen B Westmeyer(Transportation Funersl Comm)	7.00
1426	W. Daniel Yates(Refreshmnets 04/06/87)	69.78
1427	AB Dick(Toner for Copier)	70.88
1428	Ihling Bros.(2 Dz. Aprons & 2 Dz. Tubes)	471.55

UNFINISHED BUSINESS

Bro. Leon Pike stated that the Recorder at Oleika Temple had refused to give him a copy of the Resolution that the Blue Lodge , the Yorkrite and the Scottish Rite would not be a pre-requisit to membership in the Shrine. And further told Bro. Pike that he should not have brought the information before the Blue Lodge.
Bro. Pike also told of an article in the New Age Magazine stating that Selective Invitation and reduced Memory Work may increase membership.
The Master again reminded all of the District #25 Meeting on May 12th. at Midway and stated that he had volunteered to pay $125.00 as Lexington Lodge #1's share for the dinner.

GOOD OF THE ORDER

The Master announced that we would vote on the addition to our By-Laws at our May 4th. Meeting.

VISITORS

Introduced and welcomed was Bro. Randle Earnest, a member of Robert M. Sirkle Lodge #954, F.&A.M..

SICK AND DISTRESS

It was announced that Bro. Harry O. Wyse was operated on for cataracts and that Bro. Willie B. Griffin had neck surgery and prostrate surgery.

CLOSING

11;11 p.m. Lodge Closed in form on the M.M. Degree.

James H. Baxter

James H. Baxter, P.M., Secretary

Stephen B Westmeyer

Master

LEXINGTON LODGE NO. 1, F. & A. M., LEXINGTON, KY.

CHARTERED 1788

DATE April 20, 1987

Stated	MEETING	Whitfield Tandy, P.M.	Treasurer
Stephen B. Westmeyer	W. Master	James H. Baxter, P.M.	Secretary
Charles E. Christian	Senior Warden	W. Daniel Yates	Senior Steward
Mark T. Shupe	Junior Warden		Junior Steward
John D. Jacobs	Senior Deacon	George Gill, Jr.	Tiler
Joe C. Hardman, Jr.	Junior Deacon	Joe E. Holleran, Sr., P.M.	Chaplain

OPENING

7:44 p.m. Lodge Opened in form on the M.M. Degree with the above Officers and 12 others present.

MINUTES

Minutes of April 6, 1987 read and approved as read.

PETITIONS TO BE VOTED UPON

The Petition of JAMES HENRY DIXON for Initiation and Waiver of Jurisdiction to Bloomfield Lodge #57, F.&A.M. was received from the Committee. The Committee discharged with thanks and the ballot spread. Result of the ballot JAMES HENRY DIXON was elected to receive the Three Degrees of Masonry and a Waiver of Jurisdiction to Bloomfield Lodge #57 F.&A.M. of Bloomfield, KY.

REPORT OF ST'D. COMMITTEE

The Finance Committee approved the 1986 Audit, but would question Bro. William M. Batsel, C.P.A. whether it was possible to add additional information on the report. Motion made and second that the 1986 Audit be excepted. Motion carried.

BILLS

The following bills were read and duly ordered paid:

1430	Letter Shop(Update Mailing List)	17.69
1431	Central Business Systems INC.(Clean adjust & repair typewriter)	48.45
1432	Bluegrass DeMolay(Ad in Coclave Magazine)	100.00
1433	C.N.B.(Purchase C.D. #8369)	10,000.00
1429	W. Daniel Yates(Refreshments 04/20/87)	36.38

GOOD OF THE ORDER

Bro. Edward Russell-Tutty gave his annual pitch for a full page Ad in the DeMolay Conclave Magazine.
Motion made and second that we purchase the Ad. Motion carried.
Bro. Shupe volunteered his wife's assistance in making the Ad more attractive and eye catching.
Bro. Secretary gave a quartely financial report. He made a motion that $10,000.00 be used to purchase a C.D.. Second by Bro. Joe Holleran. Motion carried.
The Master reminded all of the District #25 Meeting at Midway on May 12, 1987.
The Master announced that there would be a Called Meeting on May 9th. to Raise several brothers to the Sublime Degree of a Master Mason, with Breakfast starting at 7:00 A.M..

SICK AND DISTRESS

Bro. Secretary announced the Passing of Bro. Shirley Gilbert Morris on April 19, 1987.

MINUTES

(Minutes of April 20, 2987 continued)

WORK

8:57 p.m. Lodge Called from Labor on the M.M. Degree to Refreshment, preparatory to Opening on the F.C. Degree.
9:08 p.m. Lodge Opened in form on the F.C. Degree.
Bro. James Lewis examined the following F.C. Masons on their F.C. Proficiency:

MARK CARL CURTIS	PAUL BOUTON HOLLAR
GARY RANDALL DANIELS	LEON ROSS HUFFMAN
HAROLD BRUCE DEERFIELD	ALTON LaVERN LUICK, JR.
RANDY KERMIT GILLIAM	DAVID BRUCE STEVENS
GILBERT WAYNE GROGAN	MICHAEL DALE SULLIVAN
ROBERT EARL HAMMONS	VIRGIL DELBERT WARD
RAYMOND LOWELL HANCOCK	

Motion made and second that these Brothers be declared Proficient. Motion carried.
Bro. Stevens and Bro. Hollar spoke for the Class.
The Master informed the F.C. Masons of a Called Meeting on May 9, 1987, the purpose of which would be to Raise all F.C. Masons, who had returned their F.C. Proficiency.
9:49 p.m. Lodge Closed in form on the F.C. Degree.
9:51 p.m. Lodge Called from Refreshment to Labor on the M.M. Degree.

CLOSING

The Master announced that any brother wishing to attend the Last Sad Rites of Bro. Morris should be at Kerr Bros. Parking Lot at 6:00 p.m. Tuesday. And all those wishing to attend District #30 Meeting should be in the Oleika Temple Parking Lot at 5:00 p.m. Friday.
10:00 p.m. Lodge Closed in form on the M.M. Degree.

James H. Baxter

James H. Baxter, P.M., Secretary

Master

LEXINGTON LODGE NO. 1, F. & A. M., LEXINGTON, KY.

CHARTERED 1788

DATE April 21, 1987

Called	MEETING		Treasurer
Marvin S. Whitton, P.G.M.	W. Master		Secretary
Eulis B. Cochran, P.M.	Senior Warden		Senior Steward
Maynard R. McClain, P.M.	Junior Warden		Junior Steward
	Senior Deacon		Tiler
	Junior Deacon	James H. Baxter, P.M.	Chaplain

OPENING	7:18 p.m. Lodge Opened in ample form on the M.M. Degree at Curry & Parson Funeral Home in Richmond, KY.
PURPOSE	The Master announced the Purpose of the Called Meeting was to confer Masonic Rites upon a brother.
WORK	The Craft then proceeded to confer the Last Sad Rites upon Bro. Shirley Gilbert Morris, a member of Lexington Lodge #1, F.&A.M..
CLOSING	7:47 p.m. Lodge Closed in ample form on the M.M. Degree.

James H. Baxter

James H. Baxter, P.M., Secretary

Marvin S. Whitton

Marvin S. Whitton, P.G.M.
(Acting Master)

LEXINGTON LODGE NO. 1, F. & A. M., LEXINGTON, KY.

CHARTERED 1788

DATE May 1, 1987

Called	MEETING		Treasurer
Marvin S. Whitton, P.G.M.	W. Master		Secretary
Eulis B. Cochran, P.M.	Senior Warden		Senior Steward
Franklin H. Stewart, P.M.	Junior Warden		Junior Steward
	Senior Deacon		Tiler
	Junior Deacon	Walter S. Johnston	Chaplain

OPENING	7:25 p.m. Lodge Opened in ample form on the M.M. Degree at Milward Funeral Home(Southland) in Lexington, KY.
PURPOSE	The Master announced the purpose of the Called Meeting was to confer Masonic Rites upon a brother.
WORK	The Craft then proceeded to confer the Last Sad Rites upon Bro. Charles Adam Haywood, a member of Monitor Lodge #445, F.&A.M., as a courtesy to Monitor Lodge #445, F.&A.M. of Cincinnati, OH.
CLOSING	7:50 p.m. Lodge Closed in ample form on the M.M. Degree.

James H. Baxter

James H. Baxter, P.M., Secretary

Marvin S. Whitton

Marvin S. Whitton, P.G.M.
(Acting Master)

LEXINGTON LODGE NO. 1, F. & A. M., LEXINGTON, KY.

CHARTERED 1788

DATE May 4, 1987

Stated	MEETING	Whitfield Tandy, P.M.	Treasurer
Stephen B. Westmeyer	W. Master	James H. Baxter, P.M.	Secretary
Charles E. Christian	Senior Warden	Gene B. Maupin	Senior Steward
Mark T. Shupe	Junior Warden	W. Daniel Yates	Junior Steward
John D. Jacobs	Senior Deacon	George Gill, Jr.	Tiler
Joe C. Hardman, Jr.	Junior Deacon	Joe E. Holleran, Sr., P.M.	Chaplain

OPENING

7:40 p.m. Lodge Opened in form on the M.M. Degree with the above Officers and 27 others present.

MINUTES

Minutes of April 20th., April 21st. and May 1, 1987 were read and approved as read.

PETITIONS TO BE RECEIVED

The Petition of JON FRANCIS PICHARDO for Initiation was received and Committee appointed.

REPORT OF SELECT COMMITTEES

Bro. Christian reported that the Judge had ruled that the Moberly Estate would be handled in two parts. The 5/6 of the Estate going to Charitable Institutions would be seperated to escape taxes and the 1/6 going to Lexington Lodge #1, F.&A.M. would be taxable.
Bro. Shupe reported that his wife had made the Ad in the DeMolay Magazine more attractive and eye catching.
Bro Pike reported that he had been unable to get any more information on the changes of Imperial Shrine By-Laws to disregard Masonry as a prerequist for membership.

CORRESPONDENCE

A letter from the Grand Lodge stating that the Annual Communication of the Grand Lodge would be held October 19 & 20, 1987 at the Ramada Inn, I-64 and Hurstbourne Lane in Louisville, KY. All reservations must be made thru the Ramada Inn at (502) 491-4830.

BILLS

The following bills were read and duly ordered paid:

1434	Masonic Home Journal(Inv. #10336)	$ 10.00
1435	Easley & Nelmes(Emb. Bros. Essig & Morris)	52.50
1436	Stephen B. Westmeyer(Transportation for Funeral Committee)	5.20
1437	W. Daniel Yates(Refreshments 05/04/87)	82.84

UNFINISHED BUSINESS

Bro. Secretary read the proposed addition to the By-Laws of Lexington Lodge #1.
Article XI, Section 7 to read:
It will be a violation of the By-Laws of this Lodge to loan money.
After discussion from the floor a vote was taken by the 38 present. 16 voted for adoption and 22 vote against.

GOOD OF THE ORDER

Bro. Hiles announced that much painting was needed on the FARM and asked for volunteers.

GOOD OF THE ORDER (Cont'd.)

Motion made and second that the Finance Committee look into the possibility of purchasing a Microwave Oven.
Bro. Sparks gave an update on the M.T.A. Activities.
The Master announced that Officers' Practice would be Tuesday at 7:30 p.m., Degree Team Practice would be Thursday at 7:30 p.m., and that there would be a Called Meeting on Saturday to confer the M.M. Degree upon several brothers.

CLOSING

9:13 p.m. Lodge Closed in form on the M.M. Degree.

James H. Baxter

James H. Baxter, P.M., Secretary

Master

LEXINGTON LODGE NO. 1, F. & A. M., LEXINGTON, KY.

CHARTERED 1788

DATE May 9, 1987

Called	MEETING	Whitfield Tandy, P.M.	Treasurer
Stephen B. Westmeyer	W. Master	James H. Baxter, P.M.	Secretary
Charles E. Christian	Senior Warden	Gene B. Maupin	Senior Steward
Mark T. Shupe	Junior Warden		Junior Steward
John D. Jacobs	Senior Deacon	George Gill, Jr.	Tiler
Joe C. Hardman, Jr.	Junior Deacon	Joe E. Holleran, P.M.	Chaplain

OPENING

8:00 A.M. Lodge Opened in ample form on the M.M. Degree.

PURPOSE

The Master announced the purpose of the Called Meeting was to Raise to the Sublime Degree of a Master Mason several brothers, that had returned their F.C. Proficiency, and presented themselves at this time for full light in Masonry.

WORK

The Officers conferring the work took their stations. Bro. Charles E. Christian assumed the East, assisted by Bro. Stephen B. Westmeyer, S.W.; Bro. Mark T. Shupe, J.W.; Bro. John D. Jacobs, S.D.; Bro. Gene B. Maupin, J.D.; and Bro. Joe C. Hardman, Jr., conferred the First Section of the M.M. Degree upon the following brothers.

MARK KARL CURTIS
GARY RANDALL DANIELS
HAROLD BRUCE DEERFIELD
RANDY KERMIT GILLIAM
GILBERT WAYNE GROGAN
ROBERT EARL HAMMONS
RAYMOND LOWELL HANCOCK
PAUL BOUTON HOLLAR
LEON ROSS HUFFMAN
ALTON LaVERN LUICK, JR.
DAVID BRUCE STEVENS
MICHAEL DALE SULLIVAN
VIRGIL DELBERT WARD

The following were Raised in short form:

MARK KARL CURTIS by Gary D. Sparks, P.M. & Charles E. Christian

GARY RANDALL DANIELS by Gary D. Sparks, P.M. & Charles E. Christian

HAROLD BRUCE DEERFIELD by James H. Baxter, P.M. & Webb Young

RANDY KERMIT GILLIAM by James H. Baxter, P.M. & James W. Lewis

GILBERT WAYNE GROGAN by James H. Baxter,P.M. & James W. Lewis

ROBERT EARL HAMMONS by James H. Baxter, P.M. & Randal Smith

RAYMOND LOWELL HANCOCK by Gary D. Sparks,P.M. & Charles F. Powell

PAUL BOUTON HOLLAR by James H. Baxter,P.M. & James W. Lewis

LEON ROSS HUFFMAN by James H. Baxter,P.M. & James W. Lewis

ALTON LaVERN LUICK, JR. by Billie Joe Prater & Alton LaVern Luick, Sr.

MICHAEL DALE SULLIVAN by Billie Joe Prater & Charles E. Christian

MINUTES

(Minutes of May 9, 1987 continued)

WORK (Cont'd.)

VIRGIL DELBERT WARD by James H. Baxter,P.M. & James W. Lewis

11:48 A.M. Lodge called from Labor on the M.M. Degree to Refreshment.

12:56 p.m. Lodge called from Refreshment to Labor on the M.M. Degree.

The following cast portrayed the Legend of the Temple and Raised DAVID BRUCE STEVENS in Long Form:

K.S.	Walter S. Johnston	S.D.	Earl W. Hicks,Jr.
H.K.T.	Joe E. Holleran, Sr.	J.D.	Joe C. Hardman,Jr.
CHAP.	Ted Walter	W.M.	Ralph Carter
J--A	Stephen B. Westmeyer	S.C.	Charles E. Christian
J--O	Gary D. Sparks	MAR.	Norman Smith
J--M	Fred Ackiss	R.M.	" "
ZEPH.	Harold Dunnum		FELLOWCRAFT
ZEBU.	Joel E. Baumgartner	James W. Lewis	Randal Smith
ABRA.	John D. Jacobs	Melvin Kennedy	Wendell Moberly
BELS.	Franklin H. Stewart	Walter Trebolo	George Gill,
BENJ.	Mark T. Shupe		

The M.M. Charge was given by Webb Young and the Tiler's Oath by Walter S. Johnston.

VISITORS

The following visitors were recognized and welcomed.

Leon Cox,P.M., Devotion Lodge #160
Charles F. Powell, Devotion Lodge #160
Joseph Alexander,P.M., Devotion Lodge #160
Albert Christian,P.M., Robert M. Sirkle Lodge #954
Harold Dunnum,P.M., Robert M. Sirkle Lodge #954
Fred Ackiss, Robert M. Sirkle Lodge #954
Wm. Paris Holbrook,D.D.G.M. Dist. #37, Green Hill Lodge #521
Webb Young,P.M., Willard Lodge #626
Billie Joe Prater,P.M., Rush Lodge #715
Orville Blevins, Trimble Lodge #145
Carl Blevins, Trimble Lodge #145
Vern Bailey,P.M., Wheelwright Lodge #889
Wendell Moberly, Manchester Lodge #794
Norman Smith, Juilliard Lodge #460, Louisville, OH
Alton LaVern Luick,Sr., Delta Lodge #119, Marshall, MN

CLOSING

3:30 p.m. Lodge closed in ample form on the M.M. Degree.

James H. Baxter

James H. Baxter, P.M., Secretary

Stephen B. Westmeyer

Master

LEXINGTON LODGE NO. 1, F. & A. M., LEXINGTON, KY.

CHARTERED 1788

DATE May 18, 1987

Stated	MEETING	Whitfield Tandy, P.M.	Treasurer
Stephen B. Westmeyer	W. Master	James H. Baxter, P.M.	Secretary
Mark T. Shupe	Senior Warden	W. Daniel Yates	Senior Steward
John D. Jacobs	Junior Warden		Junior Steward
Joe C. Hardman, Jr.	Senior Deacon	George Gill, Jr.	Tiler
Gene B. Maupin	Junior Deacon	John Sights	Chaplain

OPENING

7:42 p.m. Lodge Opened in form on the M.M. Degree with the above Officers and 11 others present.

MINUTES

Minutes of May 4 and 9, 1987 were read and approved as read.

CORRESPONDENCE

A request from Perry Lodge #458, F.&A.M., Maryville, PA that Lexington Lodge #1 do them the courtesy of presenting Bro. Carl P. Long with his Fifty Year Emblem and card.
A letter from the Grand Lodge of Kentucky, F.&A.M. stating that BRO. THOMAS STEADMAN BAGBY, BRO. JOHN OLIN MCFALL and BRO. JAMES COMSTACK TINGLE were elgible to receive their Fifty Year Veterans Award.
A note of appreciation from the Family of Bro. Shirley Gilbert Morris.
A reply from Euclid Lodge #65, A.F.&A.M., Naperville, IL stating that they would honor our request to lecture, examine Bro. Edwin Paul Schroeder on the E.A. Degree, confer, lecture and examine on the F.C. Degree. Confer, lecture and examine on the M.M. Degree.
A letter from the Old Masons' Home reminding the Fayette Co. Lodge of their responsibilities of holding Devotional Services at the Old Masons' Home on Sunday, July 19, 1987, at 2:00 p.m., E.D.T..

BILLS

The following bills were read and duly ordered Paid:

1438	Ponderosa(Lunch for M.M Raising, 05/09/87)	$ 183.99
1439	W. Daniel Yates(Refreshments 05/18/87)	19.52

NEW BUSINESS

Bro. Secretary read a Resolution to present Bro. Donald Maynard Robey, Bro. Glover Hunter Jones, Jr., Bro. William "Bosh" Petry and Bro. John C. Bertram with Honorary Membership in Lexington Lodge #1, F.&A.M..
Motion made and second that the Annual Election of Officers be held at our Stated Meeting on November 16, 1987 and that the Open Installation of Officers be held at Oleika Temple On November 17, 1987.

GOOD OF THE ORDER

Bro. Maupin stated his pleasure in reading the books offered for sale by the Grand Lodge at the District Meeting.
Brother Carl P. Long, a member of Perry Lodge #458, F.&A.M., Marysville, PA was summoned to the East and the Worshipful Master presented him with his Fifty Year Emblem and Card. Bro. Long told of purchasing two trains from Bro. "Pop" Haverly's Estate and presenting them to Perry Lodge in

GOOD OF THE ORDER (Cont'd.)

memory of Bro. Haverly, a member of Lexington Lodge #1, F.&A.M..
Bro. Long further stated that Perry Lodge was made up of many Railroad Workers.

VISITORS

The following Visiting Brothers were recognized and welcomed:
Bro. Alton Russell, Harry Lodge #381, Conway, SC
Bro. Don Shahan, Robert m. Sirkle Lodge #954, Lexington, KY
Bro. Carl P. Long, Perry Lodge #458, Marysville, PA

CLOSING

8:40 p.m. Lodge Closed in form on the M.M. Degree.

James H. Baxter

James H. Baxter, P.M., Secretary

Master

PETITIONS TO BE RECEIVED (Omitted earlier)

The Petition of JAMES HUBERT EMBREY and RONALD LEE JOHNSON for Initiation was received and Committees appointed.

LEXINGTON LODGE NO. 1, F. & A. M., LEXINGTON, KY.

CHARTERED 1788

DATE June 1, 1987

Stated	MEETING	Whitfield Tandy, P.M.	Treasurer
Stephen B. Westmeyer	W. Master	James H. Baxter, P.M.	Secretary
Charles E. Christian	Senior Warden	Gene B. Maupin	Senior Steward
Mark T. Shupe	Junior Warden	W. Daniel Yates	Junior Steward
John D. Jacobs	Senior Deacon	George Gill, Jr.	Tiler
Joe C. Hardman, Jr.	Junior Deacon	Joe E. Holleran, Sr., P.M.	Chaplain

OPENING

7:39 p.m. Lodge Opened in form on the M.M. Degree with the above Officers and 15 others present.

MINUTES

Minutes of May 18, 1987 were read and approved as read.

PETITIONS TO BE RECEIVED

The Petition of JOSEPH PATRICK MILAM for Initiation was received and committee appointed.

REPORT OF STANDING COMMITTEES

The Finance Committee reported that they had approved the purchase of a Micro Wave Oven. With the option that Bro. Ralph Carter check prices and capabilites of several Ovens then report back to the Lodge.
Bro Leon Pike reported back to the Lodge his findings on the By-Law Changes to be acted upon at the Imperial Shrine Council regarding prerequisits for membership in the Shrine. The W.M. stated that he would draft a letter stating the Lodge's Stand on the Changes.

REPORT OF SELECT COMMITTEES

Bro. Christian reported that he was finalizing preperations for the Annual Family Picnic on August 8th. and would give details at our next Stated Meeting.

CORRESPONDENCE

A note of Appreciation from the Family of Bro. Elmer Essig.

BILLS

The following bills were read and duly ordered paid:

1440	Randall's(Breakfast M.M. Raising-May9th.)	$ 167.08
1441	W. Daniel Yates(Refreshments 06/01/87)	" 26.00

UNFINISHED BUSINESS

Bro. S.W. reported on the District #25 Meeting held at Midway on May 12th..
Bro. S.W. stated that he would like to see the Jewels, Aprons, pajamas and other paraphernalia repaired or replaced before our 200th. Anniversary Year starting November 17th. of this year.

NEW BUSINESS

The W.M. announced that he and Bro. Jacobs had worked up a few Masonic Trivia Questions and would ask them at our July 6th. Stated Meeting.
The W.M. announced that the Lodge would furnish the bread and meat prior to our September 21st. Stated Meeting and that the wives our Members and the Eastern Star Ladies would furnish covered dishes. He further stated that entertainment would be furnished for the Ladies and any non-members while we held our Meeting.

MINUTES

(Minutes of June 1, 1987 continued)

Page II

NEW BUSINESS (Cont'd.)

The Master proposed that we initiate a Fayette County Lodge Golf Tournament.
Bro. Holleran made a motion that the Lodge donate $25.00 for the purchase of a trophy. Motion second. Motion carried.

GOOD OF THE ORDER

Bro. Tandy gave a Treasurer's report.
Bro. Kennedy asked about retiring the debt on the property. The W.M. explained the Lodge's stand on the matter.

CLOSING

9:28 p.m. Lodge Closed in form on the M.M. Degree.

James H. Baxter

James H. Baxter, P.M., Secretary

Master

LEXINGTON LODGE NO. 1, F. & A. M., LEXINGTON, KY.

CHARTERED 1788

DATE June 15, 1987

Stated	MEETING	Whitfield Tandy, P.M.	Treasurer
Charles E. Christian	W. Master	James H. Baxter, P.M.	Secretary
John D. Jacobs	Senior Warden	W. Daniel Yates	Senior Steward
Raymond L. O'Neal, P.M.	Junior Warden		Junior Steward
Joe C. Hardman, Jr.	Senior Deacon	George Gill, Jr.	Tiler
Gene B. Maupin	Junior Deacon	Joe E. Holleran, Sr., P.M.	Chaplain

OPENING

7:34 p.m. Lodge Opened in form on the M.M. Degree with the above Officers and 9 others present.

MINUTES

Minutes of June 1, 1987 were read and approved as read.

PETITIONS TO BE RECEIVED

The Petition of MICHAEL CHRISTOPHER FORBES for Initiation was received and committee appointed.

PETITIONS TO BE ACTED UPON

The Petition of RONALD LEE JOHNSON for Initiation was received from the Committee. The Committee discharged with thanks and the ballot spread. Result of the ballot RONALD LEE JOHNSON was elected to receive the Three Degrees of Masonry.

REPORT OF SELECT COMMITTEES

Bro. Pike told of trying to make a motion at Oleika Shrine Meeting that the Delegates to the Imperial Shrine Meeting be Instructed to vote against the By-Laws change, that membership in Masonic Bodies not be a prerequisit. The Potentate ruled Bro. Pike Out of Order. However he was informed by the Potentate, that the Delegates had decided to vote against the change.

Bro. Pike called the Imperial Secretary on other business and was assured by the Imperial Secretary that this matter had been on the floor several times and defeated and felt sure that it would be defeated again.

Bro. Christian reported that the arrangements for the Family Picnic on August 8th. from 4 p.m.-7 p.m. had been finalized. And that the Cater was willing to furnish chicken at the same price as the fish, which is $4.25.

Bro. Holleran made a motion that we prepare for the same number as last year, requesting 1/2 Fish and 1/2 chicken. Motion second. Motion carried.

CORRESPONDENCE

A letter of appreciation from Monitor Lodge #445, F.&A.M. of Cincinnati, Ohio thanking Lexington Lodge #1 for doing Funeral Services for their member, Bro. Charles Adam Haywood.

A letter from the M.W.&O. Home requesting the presence of as many as possible to attend Homecoming on June 28th..

And reminding the Lodge that our 5 Widows in the Home would welcome and cherish our time with them.

MINUTES

(Minutes of June 15, 1987 continued)

Page II

BILLS

The following bills were read and duly ordered paid:

1442 Letter Shop(Updating Mailing List)	$ 6.67
1443 W. Daniel Yates(Refreshments 06/15/87)	19.88

UNFINISHED BUSINESS

Bro. Secretary read the following Resolution:
WHEREAS:
Brother Donald Maynard Robey, Brother Glover Hunter Jones, Jr., Brother William "Bosh" Petry and Brother John C. Bertram, having served their Lodge, their Grand Lodge and Masonry in General.
And all four will serve as Grand Master of their Respective Grand Lodge during Lexington Lodge #1's 200th. Anniversary.
And will be offering Lexington Lodge #1 unmeasurable assistance during our 200th. Anniversary.
THEREFORE BE IT RESOLVED:
That Brother Donald Maynard Robey, Brother Glover Hunter Jones, Jr., Brother William "Bosh" Petry and Brother John C. Bertram be made Honorary Members of Lexi-gton Lodge #1, F.&A.M., entitled to all the Rights and Priviledges thereof.

Respectfully submitted:

_____
James Hiram Baxter, P.M.

_____
Charles E. Christian, S.W.

_____
Raymond Lemuel O'Neal, P.M.
(General Chairman 200th. Anniversary)

May 18, 1987 First Reading:
June 15, 1987 Motion made and second that the Resolution be Adopted. Motion defeated.

GOOD OF THE ORDER

Bro. Christian reported the reason for Bro. Shupe's absence tonight was that his wife had given birth to their son. And that the Mother and child were doing well but had some doubts about the Father.
Motion made and second that Bro. George Gill, Jr. be the Representative to the Grand Lodge in case The Master, Wardens or Secretary were unable to attend. Motion carried.

VISITORS

Introduced and welcomed was Brother Scott McClellan of Holland Lodge #1, A.F.&A.M. in Houston, TX.
Bro. McClellan stated that he would try to return on July 20th. to witness our E.A. Work.

CLOSING

8:20 p.m. Lodge Closed in form on the M.M. Degree.

James H. Baxter

James H. Baxter, P.M., Secretary

Charles E. Christian

(Acting Master

WHEREAS:

Brother Donald Maynard Robey, Brother Glover Hunter Jones, Jr., Brother William M. "Bosh" Petry and Brother John C. Bertram, having served their Lodge, their Grand Lodge and Masonry in General.
And all four will serve as Grand Master of their Respective Grand Lodge during Lexington Lodge #1's 200th. Anniversary.
And will be offering Lexington Lodge #1 unmeasurable assistance during our 200th. Anniversary.

THEREFORE BE IT RESOLVED:
That Brother Donald Maynard Robey, Brother Glover Hunter Jones, Jr., Brother William M. "Bosh" Petry and Brother John C. Bertram be made Honorary Members of Lexington Lodge #1, F.&A.M., entitled to all the Rights and Priviledges thereof.

Respectfully submitted:

James Hiram Baxter, P.M.

Charles Eugene Christian, S.W.

Raymond Lemuel O'Neal, P.M.
(General Chairman 200th. Anniversary)

May 18, 1987 READ:

June 15, 1987 APPROVED: ~~REJECTED~~:

LEXINGTON LODGE NO. 1, F. & A. M., LEXINGTON, KY.

CHARTERED 1788

DATE June 21, 1987

Called	MEETING		Treasurer
Marvin S. Whitton, P.G.M.	W. Master		Secretary
Eulis B. Cochran, P.M.	Senior Warden		Senior Steward
Franklin H. Stewart, P.M.	Junior Warden		Junior Steward
	Senior Deacon		Tiler
	Junior Deacon	Maynard R. McClain, P.M.	Chaplain

OPENING	7:18 p.m. Lodge Opened in ample form on M.M. Degree at Milward Funeral Home-Broadway in Lexington, KY.
PURPOSE	The Master announced the purpose of the Called Meeting was confer Masonic Rites upon a brother.
WORK	The Craft then proceeded to confer the Last Sad Rites upon Brother Henry Leeander Elam, Sr., a member of Lexington Lodge #1, F.&A.M..
CLOSING	7:47 p.m. Lodge Closed in ample form on the M.M. Degree.

James H. Baxter

James H. Baxter, P.M., Secretary

Marvin S. Whitton

Marvin S. Whitton, P.G.M.
(Acting Master)

LEXINGTON LODGE NO. 1, F. & A. M., LEXINGTON, KY.

CHARTERED 1788

DATE July 5, 1987

Called	MEETING		Treasurer
Marvin S. Whitton, P.G.M.	W. Master		Secretary
Eulis B. Cochran, P.M.	Senior Warden		Senior Steward
Franklin H. Stewart, P.M.	Junior Warden		Junior Steward
	Senior Deacon		Tiler
	Junior Deacon	Robert B. Horine	Chaplain

OPENING	6:55 P.M. Lodge Opened in ample form on the M.M. Degree at Milward Funeral Home (Broadway) in Lexington, Ky..
PURPOSE	The Master announced the purpose of the Called Meeting was to confer Masonic Rites upon a brother.
WORK	The Craft then proceeded to confer the Last Sad Rites upon Brother Richard L. Hampton, a member of Salyersville Lodge #769, F.&A.M. as a courtesy to Salyersville Lodge #769, F.&A.M. of Salyersville, KY.
CLOSING	8:10 P.M. Lodge Closed in ample form on the M.M.Degree.

James H. Baxter

James H. Baxter, P.M., Secretary

Marvin S. Whitton

Marvin S. Whitton, P.G.M.
(Acting Master)

LEXINGTON LODGE NO. 1, F. & A. M., LEXINGTON, KY.

CHARTERED 1788

DATE July 6, 1987

Stated	MEETING	Whitfield Tandy, P.M.	Treasurer
Stephen B. Westmeyer	W. Master	James H. Baxter, P.M.	Secretary
Mark T. Shupe	Senior Warden	W. Daniel Yates	Senior Steward
John D. Jacobs	Junior Warden		Junior Steward
Joe C. Hardman, Jr.	Senior Deacon	George Gill, Jr.	Tiler
Gene B. Maupin	Junior Deacon	Joe E. Holleran, Sr.	Chaplain

OPENING

7:30 p.m. Lodge Opened in form on the M.M. Degree with the above Officers and 10 others present.

MINUTES

Minutes of June 15, 21, and July 5, 1987 were read and approved as read.

PETITIONS TO BE RECEIVED

The Petition of AUDLEY FRED GILLIAM for Initiation was received and Committee appointed.

PETITIONS TO BE ACTED UPON

The Petition of JAMES HUBERT EMBREY, JOSEPH PATRICK MILAM and JON FRANCIS PICHARDO for Initiation was received from the Committees. The Committees discharged with thanks and ballot spread. Result of the ballot JAMES HUBERT EMBREY, JOSEPH PATRICK MILAM was elected to receive the Three Degrees of Masonry and JON FRANCIS PICHARDO was rejected.

REPORT OF SELECT COMMITTEES

Bro. Carter reported that he had check prices at several stores on Micro-Wave Ovens and found that Pace had the better bargain.

CORRESPONDENCE

A note of appreciation from the Family of Bro. Henry L. Elam
A note of appreciation from the Family of Bro. Charles A. Haywood for courtesy Masonic Services.

BILLS

The following bills were read and duly ordered paid:

1444	Old Masons' Home(In memory of Bro. Hawkins and Bro. Watkins)	$ 150.00
1445	W. Daniel Yates(Refreshments 07/06/87)	19.16
1446	Easley & Nelmes(Emb.for Bro. Elam & an error)	52.50
1447	Framecraft(Clean, restore, & repair pictures and frames of Past Masters)	250.00
1448	Jon F. Pichardo(Fees returned)	150.00
1449	Postmaster(Family Picnic Notice & Newsletter)	242.00

UNFINISHED BUSINESS

Bro. Cleary exhibited the frame and pictures of our Past Masters, which had been cleaned, restored and repaired. It was explained that due to purchase of special machinery and paper the cost was more than first authorized. Motion was made and second that Bro. Stern be paid $250.00 to help defray the cost incurred. Motion second. Motion carried.

NEW BUSINESS

The following resolution was read:

NEW BUSINESS (Cont'd.)

THEREFORE BE IT RESOLVED:
That Lexington Lodge #1, F.&A.M. request of the Grand Master and/or The Grand Lodge of Kentucky, F.&A.M., dispensation to hold the Election of Officers at our Stated Meeting on November 16, 1987, Open Installation of Officers on November 17, 1987 at Oleika Temple, and that the Notice of the Election and Installation to the Lodge Members be mailed within 14 days after the Closing of Grand Lodge on October 20, 1987.

GOOD OF THE ORDER

Bro. Secretary gave an annual membership report, which is attached to the Minutes.
Bro. Carter, M.T.A. Representative reported that the M.T.A. was looking into the possibility of renting the house and land at 4085 Harrodsburg Rd. for $2500.00 a month.

VISITORS

Introduced and welcomed was Bro. Charles Powell of Devotion Lodge #160, F.&A.M., Lexington, KY.

CLOSING

The Master announced that the J.W., the J.S. and himself would meet at Turfland Mall Parking Lot at 4:00 p.m. to attend a makeup District Meeting in Louisville and invited all others that might like to attend.
9:05 p.m. Lodge closed in form on the M.M. Degree.

James H. Baxter
James H. Baxter, P.M., Secretary

Master

OMITTED:
Motion made and second that the Grand Master of Virginia be given Honorary Membership. Motion failed.

LEXINGTON LODGE #1, F.&A.M. MEMBERSHIP REPORT
(July 1, 1986 thru June 30, 1987)

1089

Initiations	Passed	Raised
1601 James Austin Ballard	X	X
1602 Robert Lon Brewster	X	X
1615 Mark Carl Curtis	X	X
1628 Gary Randall Daniels	X	X
1616 Harold Bruce Deerfield	X	X
1617 Randy Kermit Gilliam	X	X
1603 Johnny Luke Gordon	X	X
1618 Gilbert Wayne Grogan	X	X
1619 Robert Earl Hammons	X	X
1620 Raymond Lowell Hancock	X	X
1621 Paul Bouton Hollar	X	X
1622 Leon Ross Huffman	X	X
1604 Chester William Jenkins	X	X
1623 Alton LaVern Luick, Jr.	X	X
1605 Kenneth Mize McKinney	X	X
1606 Gerald Henry Miller, Jr.	X	X
1607 Michael Allen Robbins	X	X
1624 David Bruce Stevens	X	X
1625 Michael Dale Sullivan	X	X
1626 Virgil Delbert Ward	X	X
1627 James Oliver White		
1608 Alfred Ray Williams		
1609 Welbern Daniel Yates	X	X
1610 George Edward Yeaste	X	X

Affiliations

1613 Alex Hensley (Dual)
1612 Jerry Lee Ruby (Dual)
1611 John B. Hitt, Jr. (Dual)
1614 Randal Howard Smith (Dual)

Reinstatements

0875 Robert Wilson Murphy

Gain 29 1118

Deceased

0015 Robert Marshall Alverson
0122 Augustus Cecil Brickey
0156 Essie Bunton
0177 Jay Russell Caldwell
0248 Elmer G. Cowgill
0341 Henry Leeander Elam, Sr.
0429 Otha Gillis
0488 Lewis W. Hardwick
0506 Joe M. Hawkins, Jr.
0517 Frank Cecil Henry
0743 Lee J. Masterson
0856 Shirley Gilbert Morris
1588 John Herbert Ray
1057 Claude G. Sageser
1150 W.T. Solomon
1202 Edward Estill Sutton
1296 Lee Hower Watkins
0020 Belton P. Anderson
0136 John Thomas Brown
0172 Carter Butler
0246 Smiley E. Courtney
0294 Floyd Day
0358 Elmer W Essig
0479 Orah Hamilton
0501 Norman Reynolds Hart
0515 R.J. Hempel
0594 Edwin Allen Jacobs
0769 Vincie E. McDonald
0926 J. Ed Parker, Jr.
1021 Henry D. Robertson
1122 Vertner L. Slade
1196 Walter S. Sudduth
1243 James Henry Treadway
1343 William Williams
1366 Ralph G. Worster

Demits

0331 Thomas E. Duvall
0959 William Kennedy Plucknett
1212 Donald Ray Tapia
1450 Frederick James Kerestesy
1083 Greene A. Settle, Jr.

Suspended

1399 George Pershing Barlow
0086 Herman A. Blair
0243 James Oliver Cornell
0482 Raleigh Lee Hammond
0597 William Frank James
0677 David McKinley Lee
0773 Claude Ray McGaughey, Jr.
1099 Richard S. Shely, Jr.
1198 W.T. Survant
1372 Lacy Lynn Wright
0054 Daniel Ray Barnes
0190 Roger Carnes
0420 Carl Edward Gentry
0590 Martin Van Buren Hutson, Jr.
0665 Howard Vaughn Langston
1389 Matthew E. Lee
0834 Carl Robert Monroe
1129 Ray Bernard Smallwood
1326 William Oscar White

E.A.

1231 Thomas Ray Thorpe
1578 Virgil Clinton Toomey

Loss 61

Total Membership as of July 1, 1987 1057

LEXINGTON LODGE NO. 1, F. & A. M., LEXINGTON, KY.

CHARTERED 1788

DATE July 20, 1987

Stated	MEETING	Whitfield Tandy, P.M.	Treasurer
Stephen B. Westmeyer	W. Master	James H. Baxter, P.M.	Secretary
Charles E. Christian	Senior Warden	Gene B. Maupin	Senior Steward
Mark T. Shupe	Junior Warden	W. Daniel Yates	Junior Steward
John D. Jacobs	Senior Deacon	George Gill, Jr.	Tiler
Joe C. Hardman, Jr.	Junior Deacon	Joe E. Holleran, Sr., P.M.	Chaplain

OPENING

7:40 p.m. Lodge Opened in form on the M.M. Degree with the above Officers and 35 Others present.

INTRODUCTIONS

Introduced and welcomed were:
Bro. Ozell Milam, Paris Lodge #108, Paris TN.
Bro. Randy Hoover, Andover Lodge #506,
Bro. Lynn Parman and Bro. Bobby Browning, Pond Fork Lodge #601, Annville, KY.
Bro. Adrian Scott and Bro. Mike Robertson, Robert M. Sirkle Lodge #954, Lexington, KY.
And a Brother from Good Faith Lodge #95, Erlanger, KY.

REFRESHMENT

7:51 p.m. Lodge Called from Labor on the M.M. Degree to Refreshment preparatory to Opening on the E.A. Degree.

WORK

8:02 p.m. Lodge Opened in form on the E.A. Degree.
Bro. John D. Jacobs assumed the East and assisted by Bro. Charles E. Christian, S.W.; Bro. Mark T. Shupe, J.W.; Bro. Joe C. Hardman, S.D.; Bro. Stephen B. Westmeyer, J.D.; Bro. Gene B. Maupin, S.S.; and Bro. W. Daniel Yates, J.S. conferred the First Section of the E.A. Degree upon the following Candidates:

HAROLD STEPHEN CASE — JAMES HUBERT EMBREY
MICHAEL CHRISTOPHER FORBES
RONALD LEE JOHNSON — JOSEPH PATRICK MILAM

Bro. Gene B. Maupin gave the E.A. Charge.
9:37 p.m. Lodge Closed in form on the E.A. Degree.
9:40 p.m. Lodge Called from Refreshment to Labor on the M.M. Degree.

MINUTES

Minutes of July 6, 1987 were approved after reference to Honorary Membership was added.

REPORT OF STANDING COMMITTEES

Bro. Christian reported that all arraingemnets had been completed on the Family Picnic on August 8th..
The Master announced that cameras with slide film were needed for the Picnic.

REPORT OF SELECT COMMITTEES

Bro. Jacobs stated that the new engraved S.W. and J.W. Gavels were being used and presented the Lodge with a bill.
Bro. Carter stated that the new micro-wave oven was in the kitchen and presented the Lodge with a bill.
The Master announced that he had received several calls about the Masters Cup Golf Tournament.

MINUTES

(Minutes of July 20, 2987 continued)

CORRESPONDENCE — A note of Thanks from Salyersville Lodge #769 for courtesy Masonic Rites conferred by Lexington Lodge #1, on Bro. Richard L. Hampton, a member of Salyersville Lodge #769.
A request from Poage Lodge #325, that Lexington Lodge #1 present Bro. Howell Callahan, a member of Poage Lodge with his 50 Year Pin.

BILLS — The following bills were read and duly ordered paid:

1450	W. Daniel Yates(Refreshments 07/20/87)	$ 52.38
1451	Ralph Carter(Micro-Wave Oven)	188.17
1452	John D. Jacobs(S.W. & J.W. Gavels)	41.79

UNFINISHED BUSINESS — Motion made and second that he two Grand Masters of Virginia and Kentucky, whose term of Office will overlap during Our 200th. Anniversary Year, be made Honorary Members of Lexington Lodge #1. Bro. Whitfield Tandy asked that it be referred to the Jurisprudence Committee of Lexington Lodge #1.

GOOD OF THE ORDER — Bro. Treasurer gave the Treasurer's Report. Which was referred to the Finance Committee.
A revised M.T.A Budget was presented and referred to the Finance Committee.
Bro. Kennedy, M.T.A. Rep., reported that the M.T.A. had traded land on the front for developing of a parking lot, moving the front fence back for temporary easement during work on the highway and replacing fence to original position after work completed.
He further stated that a Realtor was making an offer to purchase the Richmond Road Property for a clear $1,000,000.00.
Bro. Christian announced that the Moberly Estate Division had been approved by the Circuit Court and the I.R.S..
Bro. James Lewis, who was responsible for calling many of the sideliners present, congradulated the Officers for the impressive work in conferring the E.A. Degree.

CLOSING — 10:20 p.m. Lodge Closed in form on the M.M. Degree.

James H. Baxter

James H. Baxter, P.M., Secretary

Master

LEXINGTON LODGE NO. 1, F. & A. M., LEXINGTON, KY.

CHARTERED 1788

DATE August 3, 1987

Stated	MEETING	Whitfield Tandy, P.M.	Treasurer
Stephen B. Westmeyer	W. Master	James H. Baxter, P.M.	Secretary
Charles E. Christian	Senior Warden	Gene B. Maupin	Senior Steward
Mark T. Shupe	Junior Warden	W. Daniel Yates	Junior Steward
John D. Jacobs	Senior Deacon	George Gill, Jr.	Tiler
Joe C. Hardman, Jr.	Junior Deacon	Joe E. Holleran, Sr., P.M.	Chaplain

OPENING

7:37 p.m. Lodge Opened in form on the M.M. Degree with the above Officers and 20 others present.

MINUTES

Minutes of July 20, 1987 were read and approved as read.

REPORT OF ST'D. COMMITTEES

Bro. Christian asked for able hands to assist at the Family Picnic on Saturday.
Bro. Hiles volunteered to furnish fresh tomatoes.
Bro. Shupe reported that the Continental Inn had bid lowest for the Past Masters' Dinner. The price about the same as last year.
Bro. Secretary made a motion that all Grand Lodge Officers and their Ladies be guests of the Lodge for Past Masters' Night. Motion second by Bro. Holleran. Motion carried.
Bro. Christian reported that the Finance Committee had reviewed the Treasurer's report and found it in order.
He further reported that the Lodge would pay the Insurance bill but would review it with the Company.
The Finance Committee recommended that 2 of the 7 Representatives to the M.T.A. be made Head Reps. to report back to the Lodge after every Meeting of the M.T.A..
The Finance Committee had questions about the M.T.A. Budget, especially the part on Property Tax, Custodian, Insurance, 8% Misc. and Utilities bill of $ 2,472.42.
Also that 2 M.T.A. Reps. meet with Finance Committee to address outstanding items on budget.
Bro. Hiles, Pres. of M.T.A. stated that he would see that Lexington Lodge #1 got Minutes of M.T.A. Meetings.
He stated that the plan for trading land for a Parking Lot had fallen thru due to Highway Dept. taking part of front lot to widen the highway.
He further stated that the money for custodian care had been used to purchase chairs and that he was planning to build a Shelter between the Barn and the House.
Bro. Christian reported that the Jurisprudence Committee was divided on the manner of voting on Honorary Memberships.
The Master announced rather than his vote deciding the question that he would refer it to the Grand Lodge Jurisprudence Committee.

CORRESPONDENCE

Anote of Appreciation from the Family of Bro. Joe M. Hawkins.
A Suspension Notice of Delinquents from Robert M. Sirkle Lodge #954.

MINUTES

(Minutes of August 3, 1987 continued)

CORRESPONDENCE (Cont'd.)

A letter from Sun City Lodge #72, F.&A.M., Sun City AZ, via the Grand Lodge of Arizona and the Grand Lodge of Kentucky, that John Olin McFalls, a member of Lexington Lodge #1, had been presented his 50 Year Pin by Sun City Lodge as a courtesy to Lexington Lodge #1.
It was further reported that the Committee enjoyed talking to Bro. McFalls and that Bro. McFalls was in excellent health and very appreciative of his award.
A letter from Mark T. MacDonald stating that the I.R.S. and the Fayette County Circuit Court had approved the split trust reformation of Dr. Moberly's Will.
A letter from Bro. John L Redding, P.M. stating that he was in dire need of assistance, due to medical expenses.
The Master stated that Bro. Redding would be contacted about applying for admission to the Old Masons' Home for Bro. Redding and his wife.

BILLS

The following bills were read and duly ordered paid:

1453	James H. Baxter(L.D. Calls & Postage)	$ 5.82
1454	Keystone Printery(Inv. #1050y & #1051y)	610.52
1455	Grand Lodge(Dues & Assesments)	11,976.50
1456	James H. Baxter(Mail Grand Lodge Report)	1.24
1457	Image Photo(12 Pictures of May Class)	22.05
1458	W. Daniel Yates(Refreshments 08/03/87)	40.45
1459	Tom Porter Ins.(Insurance on Furniture)	541.00
1460	M.T.A.(Interest & Utilities for 1987 as proportioned to Lexington Lodge #1)	[illegible]
		11,112.42

GOOD OF THE ORDER

The Master announced that due to a death in the Family, Bro. Howell Callahan would not be here to receive his 50 Year Pin.
The Master also announced that he was getting a good response to the Masters Cup Golf Tournament.

VISITORS

Introduced and welcomed were:
Bro. James Dixon, amember of Bloomfield Lodge #57, F.&A.M., Bloomfield, KY.

SICK AND DISTRESS

It was reported that Bro. Ralph Carter was in Room 565-South at the VA Hospital.

CLOSING

8:40 p.m. Lodge Closed in form on the M.M. Degree.

James H. Baxter

James H. Baxter, P.M., Secretary

[illegible]

Master

LEXINGTON LODGE NO. 1, F. & A. M., LEXINGTON, KY.

CHARTERED 1788

DATE August 17, 1987

Stated	MEETING	Whitfield Tandy, P.M.	Treasurer
Stephen B. Westmeyer	W. Master	Raymond F. Lee, Jr.	Secretary
Charles E. Christian	Senior Warden	Gene B. Maupin	Senior Steward
Mark T. Shupe	Junior Warden		Junior Steward
John D. Jacobs	Senior Deacon	George Gill, Jr.	Tiler
Joe C. Hardman, Jr.	Junior Deacon	Joe E. Holleran, Sr., P.M.	Chaplain

OPENING

7:42 p.m. Lodge Opened in form on the M.M. Degree with the above Officers and 17 others present.

MINUTES

Minutes of August 3, 1987 were read and approved as read.

PETITIONS TO BE PRESENTED

The Petition of LEWIS DOUGLAS JESSIE, JR. for Initiation was received and Committee appointed.

REPORT FROM STD'G. COMMITTEE

Bro. Christian reported that the Family Picnic was a success and thanked those who assisted him.
The Master reported that he was well plesed with the Picnic and thanked Bro. Christian for Chairing the Committee.

REPORT FROM SELECT COMMITTEE

Bro. Cleary discussed the Pilgrimage to the Grand Lodge of Virginia, which is to take place in February of 1988.
Bro. Cleary also reported that the Past Master Pictures would be finished soon and asked the Representative to the M.T.A. where were the Pictures to be hung?
Bro. Pike reported that the Imperial Session of the Shrine had voted against changing the By-Laws, whereby membership in the Masonic Lodge would not be a prerequisite.

CORRESPONDENCE

A letter from Bro. Gordon H. Fair, Jr. requesting a demit. This Brother free of all indebtness to the Lodge demit was granted.
A letter from the Secretary of Bluegrass Lodge #956, F.&A.M. stating that Bobby Jack Barnhill and David E. Dickerson had been suspended for Non-Payment of Dues. He further stated that Charles Richard Graves and Benjamin Frank Goosey had Reinstated.
A letter from the Grand Secretary thanking Bro. Secretary for beingso prompt in returning the Annual Report.

BILLS

1461
1462
ON BACK

The following bills were read duly ordered paid:

1463	Ice-N-A-Bag(Ice for Family Picnic)	$ 52.00
~~1464~~	~~Stephen B. Westmeyer(Film for Family Picnic)~~	
1465	Thomas-Huston, Inc.(Process Film, Family Picnic)	4.88
1466	U.S Stamped Envelope Agency(500 Stamped Env.)	120.90
1467	Gene B. Maupin(Refreshments 08/17/87)	24.32

(OTHERS ON BACK)

UNFINISHED BUSINESS

Bro. Secretary read the following Resolution, which had laid over for the minimum of 30 days:

MINUTES

(Minutes of August 17, 1987 continued)

UNFINISHED BUSINESS (Cont'd.)

THEREFORE BE IT RESOLVED:
That Lexington Lodge #1, F.&A.M. request of the Grand Master and/or The Grand Lodge of Kentucky, F.&A.M., dispensation to hold the Election of Officers at our Stated Meeting on November 16, 1987, Open Installation of Officers on November 17, 1987 at Oleika Temple, and that the Notice of the Election and Installation to the Lodge Members be mailed within 14 days after the Closing of Grand Lodge on October 20, 1987.
Motion made and second that the Resolution be Adopted.
The Motion carried unaimously.
Bro. John S. Jacobs presented the Lodge with a new stand that he had made to hold the old Globe from our Fellowcraft Column.

VISITORS

Recognized and welcomed was Bro. Chris Carton, John S. Davidson Lodge #677, F.&A.M., Augusta, GA.

SICK AND DISTRESS

It was reported that Bro. Otho Ward may go back to the hospital for surgery.

WORK

Bro. James Lewis examined the following Brothers on their M.M. Proficiency:

RANDY KERMIT GILLIAM	ALTON LaVERN LUICK, JR.
GILBERT WAYNE GROGAN	VIRGIL DELBERT WARD
PAUL BOUTON HOLLAR	RAYMOND LOWELL HANCOCK
LEON ROSS HUFFMAN	

Motion made and second that these Brothers be declared Proficient. Motion carried.

CLOSING

9:00 p.m. Lodge closed in form on the M.M. Degree.

Raymond F. Lee, Jr. (Acting Secretary

Master

BILLS (Omitted)

1461	Pepsi Cola(Drinks for Family Picnic)	165.90
1462	Colonel Caters(300 Dinners for Family Picnic)	1,377.50

LEXINGTON LODGE NO. 1, F. & A. M., LEXINGTON, KY.

CHARTERED 1788

DATE August 29, 1987

Called	MEETING		Treasurer
Marvin S. Whitton, P.G.M.	W. Master		Secretary
Eulis B. Cochran, P.M.	Senior Warden		Senior Steward
Franklin H. Stewart, P.M.	Junior Warden		Junior Steward
	Senior Deacon		Tiler
	Junior Deacon	Maynard R. McClain, P.M.	Chaplain

OPENING	10:25 a.m. Lodge Opened in ample form on the M.M. Degree at Hillcrest Cemetery in Lexington, KY.
PURPOSE	The Master announced the Purpose of the Called Meeting was to confer Masonic Rites upon a brother.
WORK	The Craft then proceeded to confer the Last Sad Rites upon Brother Fountain Dabney Maupin, a member of Lexington Lodge #1, F.&A.M..
CLOSING	11:30 a.m. Lodge Closed in ample form on the M.M. Degree.

James H. Baxter

James H. Baxter, P.M., Secretary

Marvin S. Whitton

Marvin S. Whitton, P.G.M.
(Acting Master)

LEXINGTON LODGE NO. 1, F. & A. M., LEXINGTON, KY.

CHARTERED 1788

DATE September 7, 1987

Called	MEETING		Treasurer
Marvin S. Whitton, P.G.M.	W. Master		Secretary
Eulis B. Cochran, P.M.	Senior Warden		Senior Steward
Franklin H. Stewart, P.M.	Junior Warden		Junior Steward
	Senior Deacon		Tiler
	Junior Deacon	Maynard R. McClain, P.M.	Chaplain

OPENING	7:25 p.m. Lodge Opened in ample form on the M.M. Degree at Milward Funeral Home (Southland) in Lexington, KY.
PURPOSE	The Master announced the Purpose of the Called Meeting was to confer Masonic Rites upon a brother.
WORK	The Craft then proceeded to confer the Last Sad Rites upon Brother Carl Tipton Houston, a member of Lexington Lodge #1, F.&A.M..
REFRESHMENT	7:45 p.m. Lodge called from Labor on the M.M. Degree to Refreshment, preparatory to Opening on the E.A. Degree at the Lodge Hall (4085 Harrodsburg Road).

James H. Baxter

James H. Baxter, P.M., Secretary

Marvin S. Whitton

Marvin S. Whitton, P.G.M.
(Acting Master)

LEXINGTON LODGE NO. 1, F. & A. M., LEXINGTON, KY.

CHARTERED 1788

DATE September 7, 1987

Stated	MEETING	Whitfield Tandy, P.M.	Treasurer
Stephen B. Westmeyer	W. Master	James H. Baxter, P.M.	Secretary
Charles E. Christian	Senior Warden	W. Daniel Yates	Senior Steward
Mark T. Shupe	Junior Warden		Junior Steward
John D. Jacobs	Senior Deacon	John S. Jacobs	Tiler
Joe C. Hardman, Jr.	Junior Deacon	Walter S. Johnston	Chaplain

OPENING

7:57 p.m. Lodge Opened in form on the E.A. Degree with the above Officers and 13 others present.

WORK

Bro. David Lake examined the following E.A. on their E.A. Proficiency:

HAROLD STEPHEN CASE — RONALD LEE JOHNSON
JAMES HUBERT EMBREY — JOSEPH PATRICK MILAM
MICHAEL CHRISTOPHER FORBES — JAMES OLIVER WHITE

Motion made and second that these Brothers be declared Proficient. Motion carried.

CLOSING

8:24 p.m. Lodge Closed in form on the E.A. Degree.

OPENING WORK

8:33 p.m. Lodge Opened in form on the F.C. Degree.
Bro. Mark T. Shupe assumed the East, assisted by Bro. Charles E. Christian, S.W.; Bro. Stephen B. Westmeyer, J.W.; Bro. John D. Jacobs, S.D.; Bro. W. Daniel Yates, J.D.; and Bro. Joe C. Hardman, S.S., conferred the First Section of the F.C. Degree upon the following brothers:

HAROLD STEPHEN CASE — RONALD LEE JOHNSON
JAMES HUBERT EMBREY — JOSEPH PATRICK MILAM
MICHAEL CHRISTOPHER FORBES — JAMES OLIVER WHITE

Bro. Joe C. Hardman, Jr. gave the Staircase Lecture and Bro. W. Daniel Yates gave the Letter "G" Lecture.

CLOSING

9:57 p.m. Lodge Closed in form on the F.C. Degree.

REFRESHMENT

9:59 p.m. Lodge called from Refreshment to Labor on the M.M. degree.

MINUTES

Minutes of August 17, and 29, 1987 were read and approved as read.

PETITIONS TO BE RECEIVED

The Petition of EDDIE DEAN INMAN and RONALD WAYNE LOVINGS for Initiation was received and Committee appointed.

PETITIONS TO BE VOTED UPON

The Petition of AUDLEY FRED GILLIAM for Initiation was received from the Committee. Motion made and second to discharge the Committe with thanks and spread the ballot. Result of the ballot AUDLEY FRED GILLIAM was elected to receive the Three Degrees of Masonry.

REPORT OF STANDING COMMITTEES

Bro. Shupe informed the Lodge that the Menu was set for Past Masters' Night at the Continental Inn on October 23rd. and further stated that the notice of the Dinner would be mailed in a couple of weeks.

CORRESPONDENCE

A letter from M/s. Louise Fenster, Grand Guarian Elect of Job's Daughters requesting assistance.
A note of appreciation from the Family of Bro. Aubra Hedger.
A letter from Robert M. Sirkle Lodge #954, F.&A.M. stating that the Petition of BRIAN KELLY CLAYTON for Initiation had been rejected.

BILLS

The following bills were read and duly ordered paid:

1464	Grand Lodge of KY(Inv. #10133)	$ 181.13
1468	Easley & Nelmes(Emb. for Bro. Noe)	26.25
1469	Old Masons' Home(Memory of Bro. Houston)	25.00
1470	W. Daniel Yates(Tablecloths for Picnic)	17.39
1471	W. Daniel Yates(Refreshments 09/07/87)	33.75
1472	Letter Shop(Updating mailing list)	24.83
1473	U.S. Postal Service(1500-#10 Env.)	364.50
1474	Stephen B. Westmeyer(Golf Trophy)	33.00

UNFINISHED BUSINESS

Motion made to adjust $2,700.00 of theM.T.A. Budget designated for janitoral service, which was not used, to build a shelter.
The Master asked that this be taken up at a later meeting.

GOOD OF THE ORDER

The Master announced that our September 21st. Meeting would be a dinner Meeting starting at 5:30 p.m. with Member of Henry Clay Chapter and their spouses joining our wives. A program will be furnished to Non-Members, while we hold our Stated Meeting.
The Master also announced that the Masters' Cup Golf Tournament was progressing nicely but that more money was needed to purchase the Trophy.
Motion made and second that the Lodge increase their gift to $33.00 to purchase the Trophy. Motion carried.
The Master asked that as many as possible attend Grand Lodge to support Lexington Lodge #1.

VISITORS

Introduced and welcomed were:
Bro. James A. McGee, Jr., a member of Mercer Lodge #777, F.&A.M. in Harrodsburg, KY.
Bro. Robert W. Shingleton, a member of Emery Lodge #258, F.&A.M. in Loveland, OH.

SICK AND DISTRESS

It was reported that Bro. Joe Holleran and Virginia were in an auto accident. Bro. Joe was released but Virginia is still in the hospital.

CLOSING

10:45 p.m. Lodge closed in form on the M.M. Degree.

James H. Baxter

James H. Baxter, P.M., Secretary

Master

LEXINGTON LODGE NO. 1, F. & A. M., LEXINGTON, KY.

CHARTERED 1788

DATE September 21, 1987

Stated	MEETING		Treasurer
Stephen B. Westmeyer	W. Master	James H. Baxter, P.M.	Secretary
Charles E. Christian	Senior Warden	W. Daniel Yates	Senior Steward
John D. Jacobs	Junior Warden		Junior Steward
Joe C. Hardman, Jr.	Senior Deacon	George Gill, Jr.	Tiler
Gene B. Maupin	Junior Deacon	Joe E. Holleran, Sr., P.M.	Chaplain

OPENING

7:40 p.m. Lodge Opened in form on the M.M. Degree with the above Officers and 13 others present.

MINUTES

Minutes of September 7, 1987 were read and approved as read.

REPORT OF SELECT COMMITTEE

Bro. O'Neal announced that the 200th. Anniversary Committee would meet September 28th. at 7:00 p.m. in the Administration Building.

CORRESPONDENCE

A note of Appreciation from the Family of Bro. Lewis G. Noe.
A note of Appreciation from Bro. Herman Grubbs.
An invitation from Robert M. Sirkle Lodge #954 to attend the conferring of the M.M. Degree by Wayne Lodge of Westland, MI.

BILLS

The following bills were read and duly ordered paid:

1475	Ronald Wayne Lovings(Fees returned)	$ 150.00
1476	Randall's(Refreshments 09/21/87)	133.29
1477	Stephen B. Westmeyer(Golf Tournament Refreshments)	30.99
1478	O.M. Home(Life Membership-Gift to Master)	50.00
1479	M.W.&Os'. Home(Life Membership-Gift to Master)	100.00
1480	O.E.S. Home(Life Membership-Gift to Master)	50.00
1481	Easley & Nelmes(Emb. Bros. Hedger, Maupin and Gregory)	94.50

Motion made and second that the Lodge purchase 4000 calendars 4000 History of Lexington Lodge #1 Pamplets, Advertisement of the 200th. Anniversary in the Masonic Home Journal and tha that a Newsletter be mailed to the Membership in October, January, July and October. Motion carried.

UNFINISHED BUSINESS

Motion made and second that the Lodge give the Master, the usual gift of $200.00 for serving the Lodge as Master.
Bro. Westmeyer reported that the Golf Tournament was fairly successful eventho Lexington Lodge #1 did not win the Trophy.
Motion made and second that the amount set aside by the M.T.A. for janitoral service be used to build a shelter.
Motion carried.
Motion made and second to make the Virginia Grand Lodge Officers and the Master of Princess Anne Lodge #25, Virginia Beach, VA Honorary Members of Lexington Lodge #1.
Motion carried.

MINUTES

(Minutes of September 21, 1987 continued)

GOOD OF THE ORDER — The Master reminded all of the M.M. Raising on October 10th., and the Past Masters' Dinner on October 23rd..
He asked that a letter of Appreciation be sent to Henry Clay Chapter #398 for their assistance in making the Dinner prior to our Meeting a success.

VISITORS — Introduced and welcome was Bro. Chris Carton, a member of John S. Davidson Lodge #677, F.&A.M., Augusta, GA.

SICK AND DISTRESS — Bro. O'Neal reported that his wife was recuperating nicely.
Bro. Holleran reported that his wife injured in an auto accident received 6 broken ribs, stitches in the scalp and a twisted spine.

CLOSING — 8:40 p.m. Lodge Closed in form on the M.M. Degree.

James H. Baxter

James H. Baxter, P.M., Secretary

Master

LEXINGTON LODGE NO. 1, F. & A. M., LEXINGTON, KY.

CHARTERED 1788

DATE October 1, 1987

Called	MEETING		Treasurer
Marvin S. Whitton, P.G.M.	W. Master		Secretary
Eulis B. Cochran, P.M.	Senior Warden		Senior Steward
Franklin H. Stewart, P.M.	Junior Warden		Junior Steward
	Senior Deacon		Tiler
	Junior Deacon	Robert B. Horine	Chaplain

OPENING	7:24 P.M. Lodge Opened in ample form on the M.M. Degree at Milward Funeral Home (Southland) in Lexington, Ky..
PURPOSE	The Master announced the Purpose of the Called Meeting was to confer Masonic Rites upon a brother.
WORK	The Craft then proceeded to confer the Last Sad Rites upon Brother Roscoe Bryant, a member of Logan Lodge #99, A.F.&A.M. Logan, WV, as a courtesy to Logan Lodge #99, A.F.&A.M..
CLOSING	7:45 P.M. Lodge Closed in ample form on the M.M. Degree.

James H. Baxter

James H. Baxter, P.M., Secretary

Marvin S. Whitton

Marvin S. Whitton, P.G.M.
(Acting Master)

LEXINGTON LODGE NO. 1, F. & A. M., LEXINGTON, KY.

CHARTERED 1788

DATE October 5, 1987

Stated	MEETING	Whitfield Tandy, P.M.	Treasurer
Stephen B. Westmeyer	W. Master	James H. Baxter, P.M.	Secretary
Charles E. Christian	Senior Warden	Gene B. Maupin	Senior Steward
Mark T. Shupe	Junior Warden	W. Daniel Yates	Junior Steward
John D. Jacobs	Senior Deacon	George Gill, Jr.	Tiler
Joe C. Hardman, Jr.	Junior Deacon	Joe E. Holleran, Sr., P.M.	Chaplain

OPENING

7:35 P.M. Lodge Opened in form on the M.M. Degree with the above Officers and 21 others present.

MINUTES

Minutes of September 21st. and October 1, 1987 were read and approved as read.

PETITIONS TO BE RECEIVED

The Petition of CHARLES ELBERT PENICK for Initiation and the Petition of CHRISTOPHER PAUL CARTON for Affiliation was received and Committees appointed.

CORRESPONDENCE

A note of Appreciation from the Family of Bro. Fountain Maupin.
A letter from Bro. John Aliff requesting the Lodge for assistance.

BILLS

The Following bills were read and duly ordered paid:

1482	Edward B. Aylward(Past Master Photo)	$ 10.45
1483	James H. Baxter(Long Distantphone call)	2.12
1484	W. Daniel Yates(Refreshments 10/05/87)	20.12
1485	A.B. Dick(Clean & Adjust Copier)	77.08
1486	Masonic Home Journal(Rituals & Supplies)	
1487	Grand Lodge of KY(Book of Constitution)	
1488	Ponderosa(Refreshments 10/10/87 M.M. Raising)	194.50
1490	W. Daniel Yates(Refreshments 10/10/87 M.M.)	47.37
1489	Pantagraph Printing(2 copies 1988 Masonic Lodges)	9.50
1491	The Letter Shop(Addressing P.M.D. Notices)	44.13
1492	Randal Smith(Refreshments 10/10/87 M.M.)	15.92
1493	Continental Inn(170 Past Masters' Dinners)	1,663.50

UNFINISHED BUSINESS

The W.M. announced a Called Meeting at 9:00 A.M. on October 10, 1987 for the Purpose of Raising Brothers to the Sublime Degree of a Master Mason.
He also reminded all of Grand Lodge on October 19th. and 20th and asked that all, who could, to attend.

NEW BUSINESS

Due to the importance of Legislation at this years Grand Lodge concerning our 200th. Anniversary requests, motion was made and second that our October 19th. Meeting at the Lexington location be cancelled, that all may attend Grand Lodge. Motion carried.

MINUTES

(Minutes of October 5, 1987 continued)

GOOD OF THE ORDER

Introduced and escorted to the East was BRO. HOWELL CALLAHAN, a member of Poage Lodge #325, F.&A.M., Ashland, KY. The W.M. Presented Bro. Callahan with his 50 Year Pin as a courtesy to Poage Lodge #325, F.&A.M..
Bro. Callahan told of his Grandfather sitting in Lexington Lodge #1 as a Confederate Soldiers with Union Soldiers during a moritorium, Confederate Soldiers on one side and Union Soldiers on the other. After Lodge the Confederate Soldiers were taken to Camp Nelson on the Kentucky River and each made their own way back to their Camp.
Bro. Callahan said that it was an honor to sit in Lexington Lodge as his Grandfather had done so many years before him. And that he knew of no other place that would have the significance and honor he felt in receiving his 50 Year Pin than in this Lodge Hall.

VISITORS

Introduced and welcomed were:
Bro. Ozell Milam, Paris Lodge #108, Paris, TN
Bro. Howell Callahan, Poage Lodge #325, Ashland, KY
Bro. James Dixon, Bloomfield Lodge #57, Bloomfield, KY
Bro. Silas Dixon, P.M., Devotion Lodge #160,

SICK AND DISTRESS

Bro. Ralph Carter is in V.A. Hospital.
Bro. Holleran's Wife, Virginia is improving after auto wreck.
Bro. Walter Johnston is going in Central Baptist Hospital on October 20th. to replace Pacemaker.

WORK

8:30 P.M. Lodge Called from Labor on the M.M. Degree to Refreshment preparatory to Opening on the F.C. Degree.
8:42 P.M. Lodge Opened in form on the F.C. Degree.
Bro. James Lewis examined the following Brothers on their F.C. Proficiency:

HAROLD STEPHEN CASE	RONALD LEE JOHNSON
JAMES HUBERT EMBREY	JOSEPH PATRICK MILAM
MICHAEL CHRISTOPHER FORBES	JAMES OLIVER WHITE

Motion made and second that these Brothers be declared Proficient. Motion carried.
Bro. Embrey spoke for the Class, thanked the Lecturers with highest praise and thanked the Craft.
9:13 P.M. Lodge Closed in form on the F.C. Degree.
9:15 P.M. Lodge Called from Refreshment to Labor on the M.M. Degree.

CLOSING

The W.M. announced Degree Team Practice on Wednesday Night and Officers Practice on Thursday Night.
9:25 P.M. Lodge Closed in form on the M.M. Degree.

James H. Baxter

James H. Baxter, P.M., Secretary

Master

LEXINGTON LODGE NO. 1, F. & A. M., LEXINGTON, KY.

CHARTERED 1788

DATE October 10, 1987

Called	MEETING		Treasurer
Stephen B. Westmeyer	W. Master	James H. Baxter, P.M.	Secretary
Charles E. Christian	Senior Warden	W. Daniel Yates	Senior Steward
Mark T. Shupe	Junior Warden		Junior Steward
John D. Jacobs	Senior Deacon	George Gill, Jr.	Tiler
Joe C. Hardman, Jr.	Junior Deacon	Joe E. Holleran, Sr. P.M.	Chaplain

OPENING

8:15 A.M. Lodge Opened in ample form on the M.M. Degree at 4085 Harrodsburg Road.

PURPOSE

The Master announced the Purpose of the Called Meeting was to confer the M.M. Degree upon six (6) Brothers.

WORK

8:17 A.M. Lodge Called from Labor on the M.M. Degree to Refreshment.
9:08 A.M. Lodge Called from Refreshment to Labor on the M.M. Degree.
Bro. Charles E. Christian assumed the east and assisted by Bro. Mark T. Shupe, S.W.; Bro. Stephen B. Westmeyer, J.W.; Bro. John D. Jacobs, S.D.; Bro. Robert E. Cleary, J.D.; and Bro. Joe C. Hardman, Jr., S.S. conferred the First Section of the M.M. Degree upon the following Brothers:

HAROLD STEPHEN CASE	RONALD LEE JOHNSON
JAMES HUBERT EMBREY	JOSEPH PATRICK MILAM
MICHAEL CHRISTOPHER FORBES	JAMES OLIVER WHITE

The following Brothers were Raised in Short Form:
HAROLD STEPHEN CASE by Marvin S. Whitton, P.G.M. and Harold Cox Case
JAMES OLIVER WHITE by Marvin S. Whitton, P.G.M. and Manis E. Gray, Zebulon Lodge #273
JOSEPH PATRICK MILAM by Joe E. Holleran, Sr., P.M. and Ozell Milam, Paris #108, Paris, TN
MICHAEL CHRISTOPHER FORBES by Gary D. Sparks, P.M. and Bruce Deerfield
RONALD LEE JOHNSON by Marvin S. Whitton, P.G.M. and John D. Jacobs
The Degree Team under the Direction of Bro. Richard W. Russell, P.M., portrayed the Legend of the Temple with the Long Form Raising of JAMES HUBERT EMBREY.
Members of the Cast were as follows:

Chap.	Ted Walter	Zebu.	Joel E. Baumgartner
K.S.	Walter Johnston	Benj.	Mark T. Shupe
H.K.T.	Joe E. Holleran, Sr.		
J--A	Gary D. Sparks	Mar.	Victor Uttinger
J--O	Stephen B. Westmeyer	R.M.	" "
J--M	Edward B. Aylward	S.C.	Randal Smith
Bels.	Franklin H. Stewart	WFM	Robert E. Cleary
Zeph.	Billy Ogger	Fellowcraft	
S.D.	David Lake	Lewis Taylor	Bill Jenkins
J.D.	Joe C. Hardman, Jr.	Glen Begley	Mike Robbins
Abra.	John D. Jacobs	Bruce Deerfield	Lee Ackiss

MINUTES

(Minutes of October 10, 1987 continued)

Page II

WORK (Cont'd.)

The following visitors were recognized and welcomed:
Ozell Milam, Paris Lodge #108, Paris, TN
Robert D. Browning, Pond Fork Lodge #601, Annville, KY
Manis E. Gray, Zebulon Lodge #273, Prestonburg, KY
Whitey Cobb, Hart Lodge #61, Nicholasville, KY
Silas Dixon, Devotion Lodge #160, Lexington, KY
James Dixon, Blumfield Lodge #57, Blumfield, KY
Robert Wells, Zebulon Lodge #273, Prestonburg, KY
Glenn Carter, Paris Lodge #2, Paris, KY
William Rathman, Jefferson Lodge #90, Middletown, OH

CLOSING

1:47 P.M. Lodge Closed in ample form on the M.M. Degree.

James H. Baxter

James H. Baxter, P.M., Secretary

Master

LEXINGTON LODGE NO. 1, F. & A. M., LEXINGTON, KY.

CHARTERED 1788

DATE November 1, 1987

Called	MEETING		Treasurer
Marvin S. Whitton, P.G.M.	W. Master		Secretary
Eulis B. Cochran, P.M.	Senior Warden		Senior Steward
Franklin H. Stewart, P.M.	Junior Warden		Junior Steward
	Senior Deacon		Tiler
	Junior Deacon	Maynard R. McClain, P.M.	Chaplain

OPENING	7:20 P.M. Lodge Opened in ample form on the M.M. Degree at Kerr Brothers Funeral Home, Lexington, Ky..
PURPOSE	The Master announced the purpose of the Called Meeting was to confer Masonic Rites upon a brother.
WORK	The Craft then proceeded to confer the Last Sad Rites upon Brother Lillard Douglas Mefford, a member of Scott Lodge #702, F.&A.M., as a courtesy to Scott Lodge #702, F.&A.M., Stamping Ground, Ky..
CLOSING	7:52 P.M. Lodge Closed in ample form on the M.M. Degree.

James H. Baxter

James H. Baxter, P.M., Secretary

Marvin S. Whitton

Marvin S. Whitton, P.G.M.
(Acting Master)

LEXINGTON LODGE NO. 1, F. & A. M., LEXINGTON, KY.

CHARTERED 1788

DATE November 2, 1987

Stated	MEETING	Whitfield Tandy, P.M.	Treasurer
Stephen B. Westmeyer	W. Master	James H. Baxter, P.M.	Secretary
Mark T. Shupe	Senior Warden		Senior Steward
John D. Jacobs	Junior Warden		Junior Steward
Joe C. Hardman, Jr.	Senior Deacon	George Gill, Jr.	Tiler
W. Daniel Yates	Junior Deacon	Joe E. Holleran, Sr., P.M.	Chaplain

OPENING

7:35 P.M. Lodge Opened in form on the M.M. Degree with the above Officers and 32 others present.

MINUTES

Minutes of October 5th. and October 10th., 1987 were read and approved as read.

PETITIONS TO BE RECEIVED

The Petition of Thomas Rowland Korb for Initiation and the Petition of BILLIE RICHARD CHRISTIAN for Dual Membership was received and Committees appointed.

PETITIONS TO BE ACTED UPON

The Petition of CHARLES ELBERT PENICK for Initiation was withdrawn and fees returned.
The Petition of EDDIE DEAN INMAN for Initiation and the Petition of CHRISTOPHER PAUL CARTON for Affiliation were received from the Committees, the Committees discharged with thanks and the ballot spread. Result of the ballot EDDIE DEAN INMAN was elected to receive the Three Degrees of Masonry and BRO. CHRISTOPHER PAUL CARTON was elected to Membership in Lexington Lodge #1 by Affiliation.

REPORT OF ST'D. COMMITTEES

Bro. Shupe reported on the success of the Past Masters' Dinner.

REPORT OF SELECT COMMITTEES

Bro. O'Neal. P.M. reported that plans were progressing on the Public Installation of the 200th. Anniversary Officers at 7:30 P.M., November 17th. at Oleika Shrine Mosque.
Bro. Baxter asked if plans had been made to move furniture and paraphernalia to the Mosque. The Master stated that it would be taken care of by before the 17th.
Bro. Richard Estepp, P.M. of Bluegrass stated that he would check with Bluegrass Lodge about us using their furniture, which was stored at Oleika Mosque.
The Master announced that he had made application for Lexington Lodge to participate in the Christmas Parade.
He further stated that a committee was checking with Balfour Jewels in Louisville about a commerative coin.

CORRESPONDENCE

None

BILLS

The following bills were read and duly ordered paid:

1494	John D. Jacobs(Film for P.M. Dinner)	$ 3.50
1495	James H. Baxter(Mail 25 & 40 Year Pins)	5.85
1496	Easley & Nelmes(Emb. for Bro. Gross & Centerpiece for P.M. Dinner)	84.00

BILLS (Cont'd.)

1497	Keystone Printery(Programs for P.M. Dinner)	$ 164.38
1498	Hurst Office Suppliers(INV. #361637-38)	101.98
1499	Postmaster(100-22¢ Stamps)	22.00
1500	ADVER-TEX(4M Calendars)	316.06
1501	Fayette Wholesale Florist(25 Red Roses)	18.75
1502	W. Daniel Yates(Refreshments 11/02/87)	31.80
1503	Rosemont Drug(Pictures M.M., P.M.)	52.88
1504	Rodney McKitrick(Overpayment of dues)	10.00
1505	Charles E. Penick(Return of Fees)	100.00
1506	Buford Lodge #494(District School expenses)	125.00

GOOD OF THE ORDER

Bro. Treasurer gave a Quarterly Report.
Motion made by Bro. Hugo Fuller that the Lodge purchase new Officers' Aprons. Motion second. Motion carried.
The W.M. gave his Grand Lodge Report.
Bro. Charles Gajdik gave information on the Rainbow for Girls and DeMolay for Boys. He told of the starting of a new organization for girls 8-11 Years of age, called Pledge.
Bro. Richard Estepp stated that the Rainbow for Girls met at 7:00 P.M. on the 2nd. and 4th. Monday at Oleika Mosque and invited all to attend.

VISITORS

Recognized and welcomed were:
Bro. Bert Thacker, Magnolia Lodge #626, St. Louis, MO
Bro. Jim Nibblack, Devotion Lodge #160, Lexington, KY
Bro. Charles Gajdik, Buford Lodge #494, Midway, KY
Bro. Richard Estepp, P.M., Bluegrass Lodge #956, Lex. KY

SICK AND DISTRESS

It was reported that Virginia Holleran was improving.
It was pleasing to see Bro. Walter Johnston and Bro. Ralph Carter back in our fold after bouts in the Hospital.
Bro. John Nuss was reported in Central Baptist Hospital.

CLOSING

The Master stated that he had devoted his Year to his Father. He thanked the Officers for a job well done this year, and thanked the Officers and Committees for their work and devotion to the Lodge.
9:58 P.M. Lodge Closed in form on the M.M. Degree.

James H. Baxter

James H. Baxter, P.M., Secretary

Master

LEXINGTON LODGE NO. 1, F. & A. M., LEXINGTON, KY.

CHARTERED 1788

DATE November 16, 1987

Stated	MEETING	Whitfield Tandy, P.M.	Treasurer
Stephen B. Westmeyer	W. Master	James H. Baxter, P.M.	Secretary
Charles E. Christian	Senior Warden	Gene B. Maupin	Senior Steward
Mark T. Shupe	Junior Warden	W. Daniel Yates	Junior Steward
John D. Jacobs	Senior Deacon	George Gill, Jr.	Tiler
Joe C. Hardman, Jr.	Junior Deacon	Joe E. Holleran, Sr., P.M.	Chaplain

OPENING

7:40 P.M. Lodge Opened in form on the M.M. Degree with the above Officers and 77 others present.

MINUTES

Minutes of November 2, 1987 were read and approved as read.

REPORT OF SELECT COMMITTEES

The Master announced that he had applied for permission to enter a float in the Christmas Parade. He further stated that he had secured a truck and a garage, in which the float can be created.
Motion made and second that the float be entered in the Parade and that $250.00 be approiated to build the float.
Bro. Cleary stated that plans were being made for the Bus Trip to the Grand Lodge of Virginia on the 7th., 8th., 9th., and 10th. of February.

CORRESPONDENCE

A letter of appreciation from Bro. Jim Music, stating that he had received his 40 Year Pin mailed to him from the Lodge

BILLS

The following bills were read and duly ordered paid:

1507	Little Inn(Master's Appreciation Dinner)	$ 628.00
1508	G.M.S.&A.(Legal work on Moberly Will)	3,180.00
1509	Framecraft(Restore P.M. Pictures)	420.00
1510	Coach House(Dinner for Installing Officers)	280.35
1511	Hilton Suites(Lodging for Installing Officers)	401.64
1513	Stephen B. Westmeyer(Lunch for Guests)	56.56
1512	W. Daniel Yates(Refreshments 11/16/87)	191.13
1514	Herald-Leader(AD of INstallation)	192.84
1515	James H. Baxter(Fruit & Candy for Guests)	16.06
1516	W. Daniel Yates(90 Postage Stamps)	19.80

GOOD OF THE ORDER

The W.M. gave his Retiring Speech. Which will be made part of the Minutes.
The Master announced that the time had come for the Election of Our 200th. Anniversary Officers, and declared nominations Open for the Office of Master.
Bro. Robert E. Cleary nominated Bro. Charles Eugene Christian to serve as Master. No other nomination.
Bro. C. Thomas Hardigree nominatedBro. Mark Thomas Shupe to to serve as Senior Warden. No other nominations.
Bro. Stephen B. Westmeyer nominated Bro. John Darwin Jacobs to serve as Junior Warden. No other nominations

GOOD OF THE ORDER (Cont'd.)

Bro. Thomas W. Horine nominated Bro. Whitfield Tandy, P.M. to serve as Treasurer.
Bro. James W. Lewis nominated Bro. Stephen B. Westmeyer to serve as Treasurer. Nominations ceased. Tellers appointed and vote taken. Result of the vote Bro. Stephen B. Westmeyer was elected to serve as Treasurer.
Bro. Charles E. Christian nominated Bro. James H. Baxter, P.M. to serve as Secretary. No other nominations.
Bro. Ralph Carter nominated Bro. George Gill, Jr. to serve as Tiler. No other nominations.
The following Brothers were nominated to serve on the M.T.A. as Representatives of Lexington Lodge #1:

Bro. John S. Jacobs	Bro. James W. Lewis
Bro. Frank Wilford	Bro. Ralph Carter
Bro. Gary Sparks, P.M.	Bro. Vernon Wash
Bro. Raymond L. O'Neal, P.M.	

Bro. James W. Lewis, Bro. Gary D. Sparks, and Bro. Raymond L. O'Neal were elected to two year terms on the M.T.A..
Bro. Stephen B. Westmeyer will serve a one year term on the M.T.A. ex Officio.

VISITORS

The following visitors were recognized and welcomed:

SICK AND DISTRESS

Bro. James Sharp, Sr. in St. Joseph Hospital for Heart Surgery.
Bro. Larkin Myers is in V.A. Hospital.

CLOSING

The Master announced a Called Meeting at 7:30 P.M. on November 17, 1987 at Oleika Shrine Mosque for the Purpose of Installing Our 200th. Anniversary Officers.
9:25 P.M. Lodge Closed in form on the M.M. Degree.

James H. Baxter

James H. Baxter, P.M., Secretary

Stephen B. Westmeyer

Master

LEXINGTON LODGE NO. 1, F. & A. M., LEXINGTON, KY.

CHARTERED 1788

DATE November 17, 1987

Called	MEETING		Treasurer
Stephen B. Westmeyer	W. Master	James H. Baxter, P.M.	Secretary
Charles E. Christian	Senior Warden	W. Daniel Yates	Senior Steward
Mark T. Shupe	Junior Warden	Randal H. Smith	Junior Steward
John D. Jacobs	Senior Deacon	George Gill, Jr.	Tiler
Joe C. Hardman, Jr.	Junior Deacon	Joe E. Holleran, Sr., P.M.	Chaplain

OPENING

7:36 P.M. Lodge Opened in ample form on the M.M. Degree at Oleika Shrine Mosque, in Lexington, KY.

PURPOSE

The Master announced the Purpose of the Called Meeting was to Install The 200th. Anniversary Officers.
Bro. Chaplain gave the Invocation.

INTRODUCTIONS

Introduced and welcomed were:

Bro. Clarence E. Walton, W.:. D.D.G.M., District #30
Bro. Carmi Lockhart, W.:. D.D.G.M., District #21
Bro. Guy Goodlett, W.:. D.D.G.M., District #20
Bro. W.L. "Sam" Plummer, W.:. D.D.G.M., District #19
Bro. Alan Winkenhofer, W.:. D.D.G.M., District #13
Bro. Paul D. Gray, W.:. D.D.G.M., District #9
Bro. James Hiram Baxter, W.:., D.D.G.M., District #25
Bro. Kenneth W. Lawson, W.:., G.L.C.(Religious Interest)
Bro. Marion O. Reed, W.:., G.L.C.(Publicity)
Bro. Melvin Mullins, W.:., G.L.C.(Endowment)
Bro. Charles M. Jewell, W.:., G.L.C.(Arrangements)
Bro. Charles Rowell, R.:.W.:. Grand Marshall, Grand Lodge of Virginia, A.F.&A.M.
Bro. Willie Justice, W.:., Grand Pursivant, Grand Lodge of Kentucky, F.&A.M.
Bro. Joseph R. Conway, R.:.W.:. Past Grand Master, Grand Lodge of Kentucky, F.&A.M.
Bro. John E. Moyers, R.:.W.:. Past Grand Master, Grand Lodge of Kentucky, F.&A.M.
Bro. Robert M. Wilhite, Jr., R.:.W.:. Past Grand Master, Grand Lodge of KY, F.&A.M.
Bro. R. Cliff Wilder, R.:.W.:. Past Grand Master, Grand Lodge of Kentucky, F.&A.M.
Bro. Carroll M. Curtis, R.:.W.:. Past Grand Master, Grand Lodge of Kentucky, F.&A.M.
Bro. James B. Patrick, R.:.W.:. Past Grand Master, Grand Lodge of Kentucky, F.&A.M.
Bro. Columbus J. Hyde, R.:.W.:. Past Grand Master, Grand Lodge of Kentucky, F.&A.M.
Bro. Marvin S. Whitton, R.:.W.:. Past Grand Master, Grand Lodge of Kentucky, F.&A.M.
Bro. Joe C. McClanahan, R.:.W.:. Past Grand Master, Grand Secretary, Grand Lodge of KY, F.&A.M.

LEXINGTON LODGE NO. 1 F.& A.M.

INSTALLATION REMARKS OF CHARLES E. CHRISTIAN,

NOVEMBER 17, 1987

MOST WORSHIPFUL GRAND MASTERS, RIGHT WORSHIPFUL GRAND LODGE OFFICERS, DISTINGUISHED GUESTS AND BRETHREN.

As the newly installed Master of Lexington Lodge No. 1, I thank the brethren of the Lodge for allowing me the honor of serving you during our 200th Anniversary Year. I accept the duties of this office with humility and a deep respect for the accomplishments of the men who have served masonry in Kentucky for the past 199 years. During the coming year, I ask you for your prayers, support and assistance. I pledge that I will do my best to fulfill my responsibilities to you and to the Lodge.

The upcoming year holds many opportunities for Lexington Lodge No. 1 and for Kentucky Masons to impart to our brothers, and to non-Masons, what masonry is. By living our lives according to our masonic education, we may show the world at large the love we hold for our brothers, our families, our neighbors, our country and God. Further, we must always be ever mindful of the service we owe to others, more especially to the weak, the ill, the widows and the orphans. To this end, I ask each of you to become the builder of masonry we are charged to become upon joining this fraternity. Only through our continuing efforts of building will masonry shine its light upon the world. Let us all begin the celebration of this new year of masonry in Kentucky; the celebration of the present, because of the association that exists among us; a celebration of the past, because of the great Masons that have preceded us; and finally, a celebration of the future, for masonry belongs to the ages.

Before concluding, there are many people I would like to thank at this time.

First, thanks to my wife, Tina, for her patience, love and understanding.

To my mother and father, Bill and Mary, for their love and guidance.

To my grandmother, Vernona Carneal, and the memory of my late grandmother and grandfathers; especially my grandfather Carneal, a Mason by heart as well as name. To him, I dedicate this year as Master.

To my uncle, Carlton Carneal, for his love and counsel.

To brother Jim Potter for giving me my start in masonry.

To brother Bob Cleary, for his confidence in appointing me to office, and for his help and advice.

To brother Ray O'Neal for his support.

To Junior Past Master Steve Westmeyer for having the opportunity to assist him.

To James H. Baxter for the time and effort he devotes for the benefit of the Lodge and its members.

To the past Masters of this Lodge - their support and effort allow us to continue.

To my officers for accepting the task of the forthcoming year.

To the brethren of Lexington Lodge No. 1 for their trust in electing me to this honor.

To the installing officers for taking the time to celebrate with us.

To the potentate for the use of the mosque.

To the ladies who prepared the food for the reception and the ladies who kept the registry this evening.

Finally, to our many visiting masonic brothers and guests with us this evening.

Once again, I would like to thank you all.

212/S

The Grand Lodge of Kentucky, F. & A.M.

MARVIN S. WHITTON
GRAND MASTER
1958-1959

725 OLD DOBBIN ROAD - IN SHADELAND
Lexington, Kentucky

November 23rd., 1987

Mr. Charles E. Christian, Master
Lexington Lodge No. 1, F. & A. M.
855 Jaris Drive
Lexington, Kentucky 40503

Dear Worshipful Sir:

First, my sincere congratulations on your elevation to the office of Master of our beloved Lodge, a position once filled by such a distinguished Mason as brother Henry Clay.

I was never more proud of "my" Lodge than on Tuesday November 17th. on the occasion of the open Installation of officers. Many of my good Masonic Brothers of long standing were present and were highly complimentary of the event. We are all impressed with the "youth" of the officers that have been elected and appointed to guide the affairs of the Lodge. Please encourage them to continue their Masonic interest and advance to the honored Sation you now occupy.

I was exceedingly proud of Brother Westmeyer on the way he appeared before Grand Lodge and presented the request for the Change of dates for our Election and Installation of officers.The vote for the request was unanimous in favor. I suppose those who opposed the plan before did not have the nerve to object in Grand Lodge.

It was nice to meet your parents, brother and grandmother. (She is a real doll).

My thanks to Brother Baxter and you for inviting me to meet with the Hearld-Leader reporter. When we gave him the truth about our Fraternity, I think it "Shot down" his idea of what he thought he was learning from his research at the Library. You really put the "Icing on the cake" with your remarks on different Faith's and the Tolerance that Masonry teaches.

Please extend extra thanks to Secretary Baxter for the tremendous effort he put forth, over and above the normal duties of the office for the smooth progress with which this Historic Event developed.. I know there were many other Brothers who worked tirelessly with a Masonic labor of love to see that all went well.

Finally, the Dining Room. The Mosque was erected in 1960.and that room has never looked more beautiful, both with decorations and refreshments. An elegant ending for memoraable convocation.

With kindest personal regards and ever good wish for an outstanding administration, I am,

Sincerely and Fraternally,

Marvin

Marvin S. Whitton

The Most Worshipful Grand Lodge

OF ANCIENT, FREE AND ACCEPTED MASONS OF
THE COMMONWEALTH OF VIRGINIA

DONALD MAYNARD ROBEY
Grand Master
100 East Walnut Street
Alexandria, Virginia 22301

November 19, 1987

Wor. Charles E. Christian, WM
Lexington Lodge No. 1, F. & A.M.
855 Jairus Drive
Lexington, KY 40503

Dear Worshipful Sir and Brother Christian,

I want to thank you for all of the courtesies extended to Mrs. Robey and I and Rt. Wor. Charles H. Rowell, Grand Marshal and his wife, while we were in Lexington for the installation of the 200th Anniversary Officers of Lexington Lodge No. 1.

I want to also offer my sincere congratulations to you on attaining the highest position a Mason my attain in his Symbolic Lodge, Worshipful Master.

Being the Master of a Lodge is a very enjoyable experience, if you have prepared in advance for the year's activities. From what I have seen of Lexington Lodge it has been in good hands for many years and continues to enjoy the highest level of leadership.

I deeply appreciate the honor which you bestowed upon my by electing me as an Honorary Member of Lexington Lodge No. 1. I have received many honors this year as Grand Master, but I felt that "Special Something" when you made the presentation to me of the membership card and certificate.

I have authorized a memento from the Grand Lodge of Virginia to be sent to Wor. Steve Westmeyer to present to the Lodge in my behalf whenever you may find time at a communication of the Lodge.

Please keep me posted on your planned activities in Richmond, Virginia when you visit in February while our Grand Annual Communication is in session. I will send you an agenda of our activities when it is available.

With kindest regards, I remain

Sincerely and fraternally

Donald M. Robey

Donald M. Robey,
Grand Master of Masons in Virginia

The Most Worshipful Grand Lodge

OF ANCIENT, FREE AND ACCEPTED MASONS OF
THE COMMONWEALTH OF VIRGINIA

DONALD MAYNARD ROBEY
Grand Master
100 East Walnut Street
Alexandria, Virginia 22301

November 19, 1987

Rt. Wor. James H. Baxter, Sect.
Lexington Lodge No. 1, F. & A. M.
P.O. Box 8096
Lexington, Kentucky 40533

Dear Sir and Brother Baxter,

Enclosed is the paperwork I received upon checking out at the Hilton Hotel for your information.

I certainly appreciate all of the courtesies extended to us while we were in Lexington. We arrived home about 8:30 PM and put nearly 1200 miles on the "Grand Van" on this trip.

Please express my sincere appreciation to the Lodge for bestowing Honorary Membership in Lexington Lodge No. 1 on me. I have framed the certificate and have it hung in my computer room, where I spend most of my time while home lately. It will always remind me of the wonderful time we had while we were with you in Kentucky.

I saw the 11:00 News on Channel 18 when we got back to the Hotel. It was good to see something good about Freemasonry on television for a change. I would like to have a copy of the article on Video-tape if anyone taped it. If any articles appear in any of the local papers about the Installation, I would like a copy for our records also.

Please keep me advised of what the Lodge will be doing when they come to Richmond in February, what they will be attending and etc.

With kindest regards, I am

Sincerely and fraternally

Donald M. Robey

Donald M. Robey
Grand Master of Masons in Virginia

LEXINGTON LODGE NO. 1, F. & A. M., LEXINGTON, KY.

CHARTERED 1788

DATE December 7, 1987

Stated	MEETING	Stephen B. Westmeyer, P.M.	Treasurer
Charles E. Christian	W. Master	Richard W. Russell, P.M.	Secretary
Mark T. Shupe	Senior Warden	Randal H. Smith	Senior Steward
John D. Jacobs	Junior Warden		Junior Steward
W. Daniel Yates	Senior Deacon	George Gill, Jr.	Tiler
David Lake	Junior Deacon	Joe C. Hardman, Jr.	Chaplain

OPENING

7:33 P.M. Lodge Opened in form on the M.M. Degree with the above Officers and 27 others present.

MINUTES

Minutes of November 16, 1987 and November 17, 1987 were read and approved as read.

PETITIONS TO BE RECEIVED

The Petition of WILLIAM LANCE WARNER for Initiation and the Petition of JOE MARTIN WEBER, JR. for Dual Membership by Affiliation was received and Committee appointed.

PETITIONS TO BE ACTED UPON

The Petitions of THOMAS ROWLAND KORB and LEWIS DOUGLAS JESSIE, JR. for Initiation were received from the Committees the Committees discharged with thanks and the ballot spread. Result of the ballott THOMAS ROWLAND KORB and LEWIS DOUGLAS JESSIE, JR. were rejected.

CORRESPONDENCE

A letter from Bro. Marvin S. Whitton, P.G.M. congradulating Bro. Charles E. Christian on being installed as Master, praising Bro. Stephen B. Westmeyer for his presentation to the Grand Lodge and thanked Bro. James H. Baxter along with all the others that made the Installation of Our 200th. Anniversary Officers a success.

A letter from Bro. Donald M. Robey, M.W. Grand Master of Virginia, thanking the Lodge for the courtesies extended to him, his Wife, his Grand Marshall and the Grand Marshall's wife. He congradulated Bro. Christian on being elevated to the Office of Master. He stated that the presentation of the Honorary Membership in Lexington Lodge #1 was Something Special. He further stated that he had authorized a momento from the Grand Lodge of Virginia to Lexington Lodge #1 and asked to be keep aware of our Planned Activities of Our 200th. Year.

A letter from Bro. James Hiram Baxter, D.D.G.M. stating that March 21, 1988 would be his Official Visit and that District #25 Meeting would be on April 16, 1988. He further stated that he would have a meeting of the Newly Installed Masters and/or Secretaries on January 10, 1988 at 4085 Harrodsburg Road at 3:00 p.m..

A letter of Season Greeting from the Grand Lodge of Kentucky

A note from Bro. Robert E. Long stating that he had not received his Dues Card issued November 2, 1987 and assumed it lost in the Mail. A duplicate has been issued, notice sent to Grand Secretary for publication in Masonic Home Journal.

BILLS

The following bills were read and duly ordered paid:

1517	MACOY(Aprons & Master's Gifts for Officers)	$ 979.19
1518	Letter Shop(Dues & Election Notices)	149.75
1519	Keystone Printery(Anniversary Programs)	190.68
1520	House of Eades(Officers' Badges)	38.06
1521	The KD Stamp Co.(Signature Stamp)	10.24
1522	Accuprint, Inc.(Laminate Dues Cards)	50.40
1523	Keystone Printery(Letterheads)	140.12
1524	W. Daniel Yates(Refreshments 12/07/87)	24.04
1525	Whitfield Tandy(Treasurers Salary)	5.00
1526	George Gill, Jr.(Tilers Salary)	50.00
1527	David Lake(E.A. Lecturer's Salary)	100.00
1528	James W. Lewis(F.C.&M.M. Lecturer's Salary)	200.00
1529	Stephen B. Westmeyer(Float Expenses)	150.92
1530	Corman & Associates(Float Skirting)	45.15
1531	Lewis D. Jessie, Jr.(Fees Returned)	100.00
1532	Thomas R. Korb(Fees Returned)	100.00

REPORT OF SELECT COMM.

Bro. O'Neal thanked those assisting to make the Installation of Our 200th. Anniversary Officers such a success.
The Master thanked all that attended, those who set-up, tore down the Lodge, and those who helped with refreshments, especially Judy Cleary and Judith Jacobs.
Bro. O'Neal stated that the 200th. Anniversary Meeting would be Monday December 14th. at which time the Visit to the Grand Lodge of Virginia will be the principle order of business.
He further stated that the Tape of the Installation made by WLEX-TV would be placed in the safety deposit box.

GOOD OF THE ORDER

Bro. Walter Johnston spoke on this Historic Date in trials of Our Nation.

WORK

Bro. James W. Lewis examined BRO. JAMES HUBERT EMBREY and BRO. JOSEPH PATRICK MILAM on their M.M. Proficiency.
By vote of the Lodge both were declared Proficient.

CLOSING

The Master thanked Bro. Richard W. Russell, P.M. for filling in as Secretary, as Bro. Baxter, D.D.G.M. was visiting Landmark Lodge #41, who also meet on the 1st. & 3rd. Monday.
9:35 P.M. Lodge Closed in form on the M.M. Degree.

Richard W. Russell, P.M.
(Acting Secretary)

Charles E. Curtis
Master

LEXINGTON LODGE NO. 1, F. & A. M., LEXINGTON, KY.

CHARTERED 1788

DATE December 21, 1987

Stated	MEETING	Stephen B. Westmeyer, P.M.	Treasurer
Charles E. Christian	W. Master	James H. Baxter, P.M.	Secretary
Mark T. Shupe	Senior Warden	Randal H. Smith	Senior Steward
John D. Jacobs	Junior Warden		Junior Steward
W. Daniel Yates	Senior Deacon	George Gill, Jr.	Tiler
David Lake	Junior Deacon	Joe E. Holleran, P.M.	Chaplain

OPENING

7:30 P.M. Lodge Opened in form on the M.M. Degree with the above Officers and 15 others present.

MINUTES

Minutes of December 7, 1987 were read and approved as read.

REPORT OF SELECT COMMITTEES

Bro. Westmeyer reported that the 200th. Anniversary Coin Committee would be sending out a mailing soon.
He also reported that the trip to the Grand Lodge of Virginia would be February 7, 8, and 9th. and that a $25.00 deposit would be required for reservation of rooms.

CORRESPONDENCE

A letter from the Secretary of Winchester Lodge #20, stating that Bro. Woodrow Wilson had been elected to membership in Winchester Lodge #20 and requesting a demit from Lexington Lodge #1. This Brother free of all indebtness to Lexington Lodge #1, demit was granted.
A letter from Bro. Elmer C. Schwamb, thanking the Lodge for inviting him and his Lady to Our Past Masters' Dinner and presenting him with his 60 Year Pin as a courtesy to Hiram Lodge of Massachusetts.
A Christmas Card from the Old Masons' Home.
A note from the M.T.A. stating that the Annual Meeting would be held on January 13, 1988.

BILLS

The following bills were read and duly ordered paid:

1533	Rosemont Drug(Installation pictures)	$ 49.32
1534	M.W.&O. Home(Christmas gift for Residents)	100.00
1535	O.M.H.(Christmas gift for Residents)	100.00
1536	James H. Baxter(Secretary Office Expenses)	690.00
1537	W. Daniel Yates(Refreshments 12/21/87)	43.72
1538	MACOY(Chains for Officers' Collars)	37.00
1539	Easley & Nelmes(Christmas Parade & Looney Emb.)	84.00
1540	James H. Baxter(Secretary's Salary)	1,582.50
1541	Letter Shop(Updating Mailing List)	19.85

1542

VISITORS

Introduced and welcomed were:
Bro. Norm Smith, Juilliard Lodge #460, Louisville, OH
Bro. David Hammond, Hart Lodge #61, Nicholasville, KY
Bro. Noah Baker, Ashland Lodge #640, Mt. Vernon, KY

WORK

8:00 P.M. Lodge called from Labor on the M.M. Degree to Refreshment, preparatory to Opening on the E.A. Degree.

WORK (Cont'd.)

8:06 P.M. Lodge Opened in form on the E.A. Degree.
Lodge called at ease and the Officrs conferring the work assumed their stations.
Bro. John D. Jacobs assumedthe East, called the Lodge to order. Assisted by Bro. Mark T. Shupe, S.W.; Bro. W. Daniel Yates, J.W.; Bro. David Lake, S.D.; Bro. Joe C. Hardman, Jr., J.D.; and Bro. Randal H. Smith, S.S. conferred the First Section of the E.A. Degree upon AUDLEY FRED GILLIAM and EDDIE DEAN INMAN.
The W.M. gave the E.A. Charge.
9:30 P.M. Lodge Closed in form on the E.A. Degree.
9:33 P.M. Lodge called from Refreshment to Labor on the M.M. Degree.

CLOSING

Bro. Baxter, D.D.G.M. reminded all of his Official Visit on March 21, 1988 and the District #25 Meeting on April 16, 1988.
Complimented the Officers on their Work, especially the W.M., who brushed up and gave the E.A. Charge on 24 hours notice.
9:45 P.M. Lodge Closed in form on the M.M. Degree.

James H. Baxter

James H. Baxter, P.M., Secretary

Charles E. Christi

Master

LEXINGTON LODGE NO. 1, F. & A. M., LEXINGTON, KY.

CHARTERED 1788

DATE January 4, 1988

Stated	MEETING	Stephen B. Westmeyer, P.M.	Treasurer
Charles E. Christian	W. Master	James H. Baxter, P.M.	Secretary
Mark T. Shupe	Senior Warden	Christopher P. Carton	Senior Steward
John D. Jacobs	Junior Warden		Junior Steward
W. Daniel Yates	Senior Deacon	George Gill, Jr.	Tiler
David Lake	Junior Deacon	Joe E. Holleran, Sr., P.M.	Chaplain

OPENING

7:40 P.M. Lodge Opened in form on the M.M. Degree with the above Officers and 16 others present.

MINUTES

Minutes of December 21, 1987 were read and approved as read.

PETITIONS TO BE RECEIVED

The Petition of WILLIAM STANLEY BRADLEY for Affiliation was received and Committee appointed.

REPORT OF SELECT COMMITTEES

Bro. Cleary stated that a letter would be mailed to the Membership, next week, about the Pilgrimage to the Grand Lodge of Virginia with a side trip to Washington, D.C. and Alexandria, VA.

Bro. O'Neal reported that the next meeting of the 200th. Anniversary Committee would be January 25th..

Bro. O'Neal reported that a Committe composed of the W.M., Bro. Richard Russell, P.M. and himself visited Bro. John L. Redding, P.M. in Jefferson City TN.

The Committee learned that Bro. Redding, who is 85 Years of age and in fair health for his age, is married to a lady in her forties.

This lady is in poor health, with cancer and heart trouble, and her hospital bills are over $13,000.00.

Bro. Redding has a Trailer Home, which he is paying on monthly, from an income of $1,200.00 a month.

He is able to meet his monthly bills at this time but is unable to retire the $13,000.00 hospital bill.

The Committee decided that the Lodge could not obligate it's self to retire the debt, but will assist in getting Bro. Redding's Disability Pension increased.

CORRESPONDENCE

A letter from the Grand Secretary of Virginia stating that the Grand Master had requested that he send a copy of Volume I of the Prooceedings of the Grand Lodge of Virginia, 1777 to 1823. Which he has done.

This Volume will be placed in the Library.

A letter from Bro. Russelll Coleman Pattie requesting a demit.

BILLS

The following bills were read and duly ordered paid:

1542	O.M. Home(In memory of Bro. Roy Watts Moore)	$ 25.00
1543	John L. Redding(Brother in distress)	50.00
1544	A.D. Langford(Pictures for Anniversary Pamplet)	18.38
1545	Chris Carton(Refreshments 01/04/88)	35.77
1546	Charles E. Christian(Installation Reception)	250.00

MINUTES

(Minutes of January 4, 1988 continued)

BILLS (Cont'd.)

1547 Powell Printing(Certificates for presiding in the East, during 200th. Year) $ 15.75
1548 House of Eades(Officer's Badge) 7.88
1549 V.&V. Fast Photo(Installation Pictures for Historic Pamplet) 23.63

GOOD OF THE ORDER

Bro. O'Neal made a motion that Bro. Johnston be thanked for the article in the January Masonic Home Journal and that it be so noted in the Minutes. Motion second. Motion carried.
The W.M. called BRO. WALTER TREBOLO to the East and invited him to preside. Bro. Trebolo thanked the W.M. for the honor.
The W.M. then called BRO. JOHN S. JACOBS to the East and invited him to preside. Bro. Jacobs also thanked the W.M..
The Master explained that those who had served the Lodge would be called to the East to preside and would be issued a Special Certificate.
The W.M. then called our two Visiting Brothers to preside. Both spoke briefly on the honor and promised to come back.

VISITORS

Introduced and welcomed by presiding in the East were:
Bro. William L. Harrison, Jr., Chelyan Lodge #158, A.F.&A.M. of Chelyan, WV
Bro. Eugene Coffman, Bremen Lodge #596, F.&A.M. of Bremen, KY

SICK AND DISTRESS

It was reported that Bro. Walter Johnston's Mother had been taken to the Hospital for Emergency Operation.

WORK

The W.M. called the Craft to the Alter and led them in repeating the Master Mason's Oath and Reobligation.

CLOSING

9:12 P.M. Lodge Closed in form on the M.M. Degree.

James H. Baxter

James H. Baxter, P.M., Secretary

Charles E. Curtis

Master

LEXINGTON LODGE NO. 1, F. & A. M., LEXINGTON, KY.

CHARTERED 1788

DATE January 18, 1988

Stated	MEETING	Stephen B. Westmeyer, P.M.	Treasurer
Charles E. Christian	W. Master	E. Glenn Riggs	Secretary
Mark T. Shupe	Senior Warden	Randal H. Smith	Senior Steward
John D. Jacobs	Junior Warden	Christopher P. Carton	Junior Steward
W. Daniel Yates	Senior Deacon	George Gill, Jr.	Tiler
David Lake	Junior Deacon	Joe C. Hardman, Jr.	Chaplain

OPENING

7:35 P.M. Lodge Opened in form on the M.M. Degree with the above Officers and 18 others present.

MINUTES

Minutes of January 4, 1988 were read and approved as read.

PETITIONS TO BE PRESENTED

The Petition of RUSSELL WAYNE COOMER and GEORGE McINTYRE for Initiation was received and Committees appointed.

PETITIONS TO BE ACTED UPON

The Petition of BILLIE RICHARD CHRISTIAN and JOE MARTIN WEBER, JR. for Dual-Membership was received from the Committees. The Committees discharged with thanks and the ballot spread. Result of the ballot BILLIE RICHARDS CHRISTIAN and JOE MARTIN WEBER, JR. were elected to Dual-Membership by Affiliation.

REPORT OF SELECT COMMITTEES

Bro. O'Neal announced the next meeting of the 200th. Anniversary Committee would be January 25, 1988 in the Administration Building.
He further stated that the Pilgrimage to the Grand Lodge of Virginia would be finalized at that time.
It was reported that Bro. Larry Hopkins had invited the Pilgrimage Group to the Capitol Steps for pictures.

CORRESPONDENCE

A letter from Bro. Robert F. Watts stating that his 1988 Dues Card #671 had been lost in the Christmas Mail. Duplicate was issued.
A letter from Aspen Grove Lodge #397, F.&A.M. stating that they would be presenting the Name of George W. Tither, P.M. in nomination for the Office of Grand Junior Warden at the 189th. Annual Communication of the Grand Lodge of Kentucky.

BILLS

The following bills were read and duly ordered paid:

1550	Christopher P. Carton(Refreshments 01/18/88)	$ 26.79
1551	Christopher P. Carton(Refreshments 01/04/88)	25.00
1552	James H. Baxter(Postage on 17 Delinquents)	12.75

FINISHED BUSINESS

The W.M. presented Bro. Walter Trebolo, Bro. John S. Jacobs and Bro. William L. Harrison, Jr. with 200th. Anniversary Certificates.

NEW BUSINESS

The W.M. invited Bro. Earl R. McDaniel, P.M., Bro. Whitfield Tandy, P.M. and Elbert Glenn Riggs to preside in the East and each will be presented a 200th. Anniversary Certificate

MINUTES

(Minutes of January 18, 1988 continued)

NEW BUSINESS (Cont'd.)

at our next Stated Meeting.
Bro. Secretary gave a First Reading of Delinquent Members, list attached to the Minutes.
Motion made and second to remit the Dues of the following:

JOHN VINCENT ALIFF	WEBB LAIL
LARKIN DAVID MYERS	JAMES HARRISON SALLEE
ALEXANDER CLAY STEWART	SAMUEL TAYLOR SWARTZ
GEORGE ERNEST UMSTEAD	WILLIAM MILTON UNDERWOOD

Motion carried.

SICK AND DISTRESS

The W.M. announced that Bro. Walter Johnston's Mother, Bro. Lloyd Lindsey and Bro. Ernest F. Graham had Deceased since our last meeting.
It was announced that Bro. John L. Redding, Jr., P.M. entered the hospital on January 14th. and was scheduled for surgery on January 19th..

VISITORS

Bro. William L. Harrison, Jr., Chelyan Lodge #158, Chelyan WV was recognized and welcomed.

WORK

8:20 P.M. Lodge Called from Labor on the M.M. Degree to Refreshment preparatory to Opening on the E.a. Degree.
8:25 P.M. Lodge Opened in form on the E.A. Degree.
Bro. James W. Lewis examined the following Brothers on their E.A. Proficiency:

AUDLEY FRED GILLIAM	EDDIE DEAN INMAN

Motion made and second that these Brothers be declared Proficient. By vote of the Lodge both were declared Proficient
The W.M. Thanked Bro Lewis for a fine job of Lecturing these Brothers.
8:50 P.M. Lodge Closed in form on the E.A. Degree.
8:55 P.M. Lodge Called from Refreshment to Labor on the M.M. Degree.

CLOSING

9:05 P.M. Lodge Closed in form on the M.M. Degree.

E. Glenn Riggs
(Acting Secretary)

Charles E. Curtis
Master

DELINQUENTS TO BE SUSPENDED

1-18-88
1st Reading

GRANT C. ANDERSON
OTIS STANLEY CALLIHAN
GERALD LEE CLAXON
CHARLES LEONARD DESMOND
GUY DAVID DYER
JERRY McINTOSH ESTES
HOWARD WESTON FRASIER
THOMAS MONTGOMERY HARDEN
JOHN W. HOWE
JAMES EDWARD HURT
DONALD ROACH KELLEY
WILLIAM EVERETT LAWRENCE
JOHN McGUIRE, JR.
STEVEN RAY MERRITT
CHARLES LEWIS MORRISON
EDDIE MICHAEL PROVENCE
HOYT SANDERS
CHARLES THOMAS SNAPP

E.A.

[redacted]

LEXINGTON LODGE NO. 1, F. & A. M., LEXINGTON, KY.

CHARTERED 1788

DATE February 1, 1988

Stated	MEETING	Stephen B. Westmeyer, P.M.	Treasurer
Charles E. Christian	W. Master	James H. Baxter, P.M.	Secretary
Mark T. Shupe	Senior Warden	Randal H. Smith	Senior Steward
John D. Jacobs	Junior Warden	Christopher P. Carton	Junior Steward
W. Daniel Yates	Senior Deacon	George Gill, Jr.	Tiler
David Lake	Junior Deacon	Joe C. Hardman, Jr.	Chaplain

OPENING

7:42 P.M. Lodge Opened in form on the M.M. Degree with the above Officers and 19 others present.

MINUTES

Minutes of January 18, 1988 were read and approved as read.

PETITIONS TO BE RECEIVED

The Petition of JOHN GRANVILLE IRVIN for Reinstatement and the Petition of STEVEN JAMES OLSHEWSKY for Affiliation were received and Committees appointed.

REPORT OF SELECT COMMITTEE

Bro. O'Neal reported that the Pilgrimage to Virginia had been finalized.
Bro. Cleary read the Itinerary for the trip.
Bro. Westmeyer reported that a committee had checked with Budget, Snappy and Thrifty on vans for the Pilgrimage and that Budget had made the best deal.
Motion made and second that the Lodge allow $225.00 for gas and expenses. Motion carried.
Bro. O'Neal reported that the 200th. Anniversary Historic Pamplet was being printed so copies could be taken to the Grand Lodge of Virginia.
Bro. John D. Jacobs reported that he had received an answer form Bro Larry J. Hopkins, Congressman regarding his request for a Commerative Stamp for Our 200th. Anniversary.
Bro Hopkins stated that he was putting the idea thru the proper channels.

CORRESPONDENCE

A note of Appreciation from the Family of Edith Johnston, Mother of Walter S. and Ruby Johnston.
A letter from Bro. Bennie Walker keeping us informed on his battle with cancer.
A letter from Bro. John W. McQuiston, P.M.(1940) staing that he was planning to attend our 200th. Anniversary Dinner.

BILLS

The following bills were read and duly ordered paid:

1553	Easley & Nelmes(Emb. for Bro. Lloyd Lindsey & Bro. Ernest F. Graham)	$ 63.00
1554	Chris Carton(Refreshments 02/01/88)	53.28
1555	James H. Baxter(Picture for Masonic Home Journal)	7.53
1556	Powell Printing(4M Historic Pamplets)	5,108.25
1557	Charles E. Christian(Pilgrimage Expenses)	225.00
1558	Letter Shop(VA Pilgrimage Notice)	252.48

MINUTES

(Minutes of February 1, 1988 continued)

Page II

UNFINISHED BUSINESS — Bro. Secretary read the names of Delinquent Brothers, list attached to Minutes. This is the second reading.

SICK AND DISTRESS — Bro. Joe E. Holleran, Sr., P.M. was reported ill at home as was Bro. James M. Carr.
Bro. Arthur L. Atchison was reported in Good Samaritan Hospital

GOOD OF THE ORDER — The W.M. called Bro. Wade Littrell to the East and presented him with his 40 Year Pin.
The W.M. called Bros. Earl R. McDaniel, P.M., E. Glenn Riggs and Whitfield Tandy to the East and presented them with a 200th. Anniversary Certificate.
The W.M. invited Bros. Robert E. Cleary, P.M., John D. Sights and Mark Sharff to preside in the East, that they might be presented with Certificates.

WORK — 8:30 P.M. Lodge Called from Labor on the M.M. Degree to Refreshment preparatory to Opening on the F.C. Degree.
8:38 P.M. Lodge Opened in form on the F.C. Degree.
Bro. John D. Jacobs assumed the East and assisted by Bro. Mark T. Shupe, S.W.; Bro. Charles E. Christian, J.W.; Bro. W. Daniel Yates, S.D.; Bro. David Lake, J.D.; Bro. Randal H. Smith, S.S.; and Bro. Christopher P. Carton, J.S. conferred the First Section of the F.C. Degree upon BRO. AUDLEY FRED GILLIAM and BRO. EDDIE DEAN INMAN.
Bro. David Lake gave the Staircase Lecture and Bro. Christopher P. Carton gave the Letter "G" Lecture.
10:01 P.M. Lodge Closed in form on the F.C. Degree.
10:04 Lodge Called from Refreshment to Labor on the M.M.Degree.

CLOSING — The W.M thanked the Officers on a job well done on their work.
10:14 P.M. Lodge Closed in form on the M.M. Degree.

James H. Baxter

James H. Baxter, P.M., Secretary

Charles E. Christian

Master

LEXINGTON LODGE NO. 1, F. & A. M., LEXINGTON, KY.

CHARTERED 1788

DATE February 3, 1988

Called	MEETING		Treasurer
Marvin S. Whitton, P.G.M.	W. Master		Secretary
Eulis B. Cochran, P.M.	Senior Warden		Senior Steward
Maynard R. McClain, P.M.	Junior Warden		Junior Steward
	Senior Deacon		Tiler
	Junior Deacon	Robert B. HOrine	Chaplain

OPENING

7:28 P.M. Lodge Opened in ample form on the M.M. Degree at Milward Funeral Home (Southland) in Lexington, Ky..

PURPOSE

The Master announced the Purpose of the Called Meeting was to confer Masonic Rites upon a brother.

WORK

The Craft then proceeded to confer the Last Sad Rites upon Brother William Edwin Poplin, a member of Paris Lodge #2, F.&A.M., as a courtesy to Paris Lodge #2, F.&A.M.. Request being made by Bro. Stewart Gillis Burke, Secretary of Paris Lodge #2, F.&A.M..

CLOSING

7:47 P.M. Lodge Closed in ample form on the M.M. Degree.

James H. Baxter

James H. Baxter, P.M, Secretary

Marvin S. Whitton

Marvin S. Whitton, P.G.M.
(Acting Master)

LEXINGTON LODGE NO. 1, F. & A. M., LEXINGTON, KY.

CHARTERED 1788

DATE February 15, 1988

Stated	MEETING	Stephen B. Westmeyer	Treasurer
Charles E. Christian	W. Master	E. Glenn Riggs	Secretary
Mark T. Shupe	Senior Warden	Randal H. Smith	Senior Steward
John D. Jacobs	Junior Warden	Christopher P. Carton	Junior Steward
W. Daniel Yates	Senior Deacon	George Gill, Jr.	Tiler
David Lake	Junior Deacon	Joe E. Holleran, Sr.	Chaplain

OPENING

7:35 P.M. Lodge Opened in form on the M.M. Degree with the above Officers and 16 others present.

MINUTES

Minutes of February 1, and 3, 1988 were read and approved as read.

PETITIONS TO BE RECEIVED

The Petition of Bro. Harold D. Kanaga for Dual-Membership by Affiliation was received and Committee appointed.

PETITIONS TO BE ACTED UPON

The Petition of WILLIAM STANLEY BRADLEY for Affiliation, along with the Petitions of RUSSELL WAYNE COOMER and GEORGE McINTYRE for Initiation were received from the Committees. The Committees discharged with thanks and the ballot spread. Result of the ballot BRO. WILLIAM STANLEY BRADLEY was elected to membership by Affiliation and RUSSELL WAYNE COOMER along with GEORGE McINTYRE was elected to receive the Three Degrees of Masonry.

REPORT OF SELECT COMMITTEE

Bro. O'Neal announced that the 200th. Anniversary Committee would meet at 7;00 P.M. on February 22nd..
Bro. Westmeyer reported on the Pilgrimage to the Grand Lodge of Virginia.

CORRESPONDENCE

A note of appreciation from Barbara Gill to the Lodge for allowing the Ladies to accompany their husbands on the Pilgrimage to Virginia.

BILLS

The following bills were read and duly ordered paid:

1559	Postmaster(Rental on P.O. Box 8096)	$ 29.00
1560	Raymond L. O'Neal(Pilgrimage to VA Transportation)	485.27
1561	Chris Carton(Refreshments 02/15/88)	58.74
1562	Stephen B. Westmeyer(Pilgrimage to VA Transportation)	528.82
1563	Powell Printing(Inv. #7895)	262.13

UNFINISHED BUSINESS

The Secretary read the names of those still delinquent at the third reading. Delinquent List attached.

GOOD OF THE ORDER

The M.T.A. propose budget for 1988 was received and referred to the Finance Committee.
Bro. Westmeyer announced Degree Team Practice at 9:00 A.M. on February 27th..

MINUTES

(Minutes of February 15, 1988 continued)

GOOD OF THE ORDER (Cont'd.)

The W.M. reported an his address to the Grand Lodge of Virginia. Motion made and second that his address be made a part of the Minutes. Motion carried. Address attached.
The W.M. further reported that slides of the VA Pilgrimage would be shown at our next Stated Meeting.
He also reported that on March 21st. we would have an Entered Apprentice Degree, a Rabbit Fry and the Official Visit of Bro. James Hiram Baxter, D.D.G.M. of District #25.
The W.M. invite Bro. Joe C. Hardman and Bro. Harold D. Kanaga to preside in the East during our 200th. Anniversary Year and each will be presented a Certificate at our next Meeting.

SICK AND DISTRESS

Bro. Johnston reported that Bro. Frank Adkins was in Good Samaritan Hospital.
The W.M. reported that Bro. John Redding is home from Hospital but not doing well. He stated that he had forward money to build wheelchair ramp at Bro. Redding's Trailer.

VISITORS

Bro. Harold D. Kanaga, Davy Crockett Lodge #1225 of San Antonio Texas was recognized and welcomed.

CLOSING

8:50 P.M. Lodge Closed in form on the M.M. Degree.

_____
E. Glenn Riggs
(Acting Secretary)

_____
Master

P.S.

Motion made and second that those delinquent after due time and notice be suspended. Motion carried.

Grant C. Anderson
Gerald L. Claxon
Guy David Dyer
Howard W. Frasier
Thomas M. Hadden
James E. Hurt
Donald Roach Kelley
William E. Lawrence
John McGuire, Jr.
Charles L. Morrison
~~Hoyt Sanders~~ (PAID)
Charles T. Snapp

LEXINGTON LODGE NO. 1, F.& A.M.
REMARKS OF CHARLES E. CHRISTIAN, GRAND LODGE OF VIRGINIA
FEBRUARY 9, 1988

Most Worshipful Grand Master Robey, visiting dignitaries from other Grand Lodges, Grand Lodge Officers of Virginia, Representatives of the Grand Lodge of Virginia, Brothers, and visitors:

I first want to thank the representatives of the Grand Lodge of Virginia for allowing Lexington Lodge No. 1 to be a part of your program today, and also for the wisdom of choice of Grand Lodge Officers. We were very fortunate to have Grand Master Robey and Grand Marshall Charles Rowell and their wives attend our installation of 200 Anniversary Officers in November of last year. Their presence and participation was one of the highlights of our evening. We thank Brother Robey and Brother Rowell and all of you for the interest you have shown in Kentucky masonry.

Indeed, it is only natural for you to have an interest in our history, for it is your history as well. It was the Grand Lodge of Virginia that laid the foundation for the growth of Freemasonry in the Mississippi Valley.

A petition was received by the Grand Lodge of Virginia on November 17, 1788, to charter a lodge of freemasons at the town of Lexington by the name, title and designation of Lexington Lodge No. 25. Grand Master Alex Montgomery granted the charter. The petition was presented by three named and other unknown men. The three were:

1. Richard Clough Anderson, the first Master of Lexington Lodge No. 25 and a native of Hanover County, Virginia.

2. Green Clay, who was born in Powhatan County, Virginia.

3. John Fowler, who was born in Chesterfield County, Virginia.

Other lodges were chartered in neighboring towns by the Grand Lodge of Virginia prior to the turn of the century. They are:

1. Paris No. 35, chartered October 28, 1791.

2. Georgetown No. 46, chartered November 29, 1796.

3. Frankfort Hiram No. 57, chartered May 22, 1797.

4. Abraham, under dispensation granted December 17, 1798.

Due to distance and dangers as well as primitive methods of communication, it was deemed desirable to seek permission from

Virginia to establish a Grand Lodge of Kentucky, and this was accomplished on October 16, 1800, by the five aforenamed lodges.

From the Grand Lodge of Kentucky first lodges were established in what eventually became four states, namely Mississippi, Indiana, Alabama and Arkansas. Further, Kentucky chartered lodges in five other states which had no Grand Lodge, namely Ohio, Missouri, Illinois, Louisiana and Tennessee. In total, Kentucky established 18 lodges in these nine states.

From these humble beginnings, Masonry in Kentucky as grown to 458 lodges with a total membership of 85,567 as of June 30, 1987. During this, our 200 anniversary year, I am proud to be a part of Lexington Lodge No. 1, just as your are proud to be a member of the Grand Lodge of Virginia, both of which have been instrumental in carrying the banner of freemasonry in this country.

Today we are able to take masonry for granted. I am uncertain whether that is good or bad. Today an officer need not greatly worry if he is unavoidably prevented from being present to perform his duties. I am uncertain whether that is good or bad. Today we have no worry as to who will take this part or that part of the ritual, for there are many qualified to take any part. I am certain that is good. Today we do not worry when it is not convenient for us to call on a sick Brother or to attend a Brother's funeral. I am certain that is bad. Today we do not worry when we forget a meeting, for we feel there will be so many there that we will not be missed. I am certain that is not good.

There was a day, in the early history of our fraternity, when members could not shirk their masonry. There was a day in early history of our fraternity when Brethern walked or rode horseback for miles to attend monthly meetings. They didn't

climb into cars and get there in a few minutes. There was a time when meetings were held according to the full moon, so that Brethern might be aided in getting to and from the meetings.

Back in those days it is easy to believe a Brother's masonry was a large part of his life. The monthly stated meeting was a real communion of kindred spirits. Being few in numbers, each Brother had a part of the load to carry. Friendships were developed that we may not know in the busy world of today. Each Brother was present at ever communication except in case of real emergency. Each felt it his duty to visit a sick Brother, per chance to sit up with him or perform some task for the family. No Brother ever missed another's funeral. Ancient Brethern were happy in doing those things. They were happy in building our fraternity for the members of today, and for generations yet unborn.

During this celebration of 200 years of masonry in Kentucky, it seems proper that we dedicate ourselves to carrying forth the work of our heritage so nobly began. Let us resolve to be worthy of this heritage they have established for us.

Before concluding, I would be remiss for not thanking a few of our members. First, I thank Brother Ray O'Neal, who for several years has headed the committee for our 200 anniversary celebration. Next I thank Brother Bob Cleary, Brother John D. Jacobs and Brother Stephen Westmeyer for their efforts in organizing our trip to your meeting. Finally, I would like to thank you, the representatives of the Grand Lodge of Virginia, the Grand Lodge Officers of Virginia and Grand Master Donald Robey for their hospitality during our visit.

212/ME2

494

LEXINGTON LODGE NO. 1, F. & A. M., LEXINGTON, KY.

CHARTERED 1788

DATE February 28, 1988

Called	MEETING		Treasurer
MARVIN S. WHITTON, P.G.M.	W. Master		Secretary
EULIS B. COCHRAN, P.M.	Senior Warden		Senior Steward
MAYNARD R. MC CLAIN, P.M.	Junior Warden		Junior Steward
	Senior Deacon		Tiler
	Junior Deacon	EB WARREN	Chaplain

OPENING	7:30 P.M. Lodge Opened in ample form on the M.M. Degree at the Alexander-Royalty Funeral Home in Harrodsburg, Ky..
PURPOSE	The Master announced the Purpose of the Called Meeting was to confer Masonic Rites upon a brother.
WORK	The Craft then proceeded to confer the Last Sad Rites upon Brother Ralph Gene Elliott, Sr., a member of Lexington Lodge #1, F.&A.M..
CLOSING	8:20 P.M. Lodge Closed in ample form on the M.M. Degree.

[redacted] James H. Baxter

James H. Baxter, P.M., Secretary

Marvin S. Whitton

Marvin S. Whitton, P.G.M.
(Acting Master)

LEXINGTON LODGE NO. 1, F. & A. M., LEXINGTON, KY.

CHARTERED 1788

DATE March 7, 1988

Stated	MEETING	Stephen B. Westmeyer, P.M.	Treasurer
Charles E. Christian	W. Master	James H. Baxter, P.M.	Secretary
Mark T. Shupe	Senior Warden		Senior Steward
John D. Jacobs	Junior Warden		Junior Steward
W. Daniel Yates	Senior Deacon	George Gill, Jr.	Tiler
Randal H. Smith	Junior Deacon	Joe E. Holleran, Sr., P.M.	Chaplain

OPENING

7:30 P.M. Lodge Opened in form on the M.M. Degree with the above Officers and 30 others present.

MINUTES

Minutes of February 15 and 28, 1988 were read and approved as read.

PETITIONS TO BE RECEIVED

The Petition of Cyril Murray Brown, Sr. for Initiation was received and Committee appointed.

PETITIONS TO BE ACTED UPON

The Petition of JOHN GRANVILLE IRVIN for Reinstatement and the Petition of STEVEN JAMES OLSHEWSKY for Re-Affiliation were received from the Committees. Motion made and second that the Committees be discharged with thanks and the ballot spread. Motion carried. Result of the ballot BRO. JOHN GRANVILLE IRVIN was Reinstated and BRO. STEVEN JAMES OLSHEWSKY was Re-Affiliated.

REPORT OF ST'D. COMMITTEES

The Finance Committee reported on the M.T.A. Budget. Motion was made and second that Lexington Lodge #1 pay the M.T.A. $9,285.00 as their share of the budget.
Bro. Hiles stated that this was only a proposed budget not the final budget which will be presented later. Motion made and second that he Motion be tabled. Motion carried.

REPORT OF SELECT COMMITTEES

Bro. Westmeyer reported that the 200th. Anniversary Coin was going to cost $1900.00, just for drawings and plate. And that other sources would be sought.

CORRESPONDENCE

A note from Bro Olshewsky recomending the Investigating Committee on their Professionalism. And further stating his feelingsabout the Lodge and it's tradition.
A copy of a letter, which Bro. W.B. Griffin had mailed to Bro. William Cross, encouraging him to return his F.C. Proficiency that he might be Raised to the Sublime Degree of a Master Mason. Bro. Cross has been a member since March 17, 1941.
A letter from Paris Lodge #2 thanking Lexington Lodge #1 for courtesy work of Last Sad Rites for Bro. William Edwin Poplin, a member of Paris Lodge #2, on February 3, 1988.
A request from Northern Star Lodge #277, F.&A.M., Sebewaing, MI thru the Grand Lodge of Kentucky that Lexington Lodge #1 present their BRO. WILLARD W. CARPENTER with his Sixty-Year Award.

MINUTES

(Minutes of March 7, 1988 continued)

Page II

CORRESPONDENCE (Cont'd.)

A note from the Daughter of Bro. William Underwood thanking the Lodge for Remiiiting Bro. Underwood's Dues and giving a report on his condition healthwise.
A letter from Bro. Herbert L. Lockwood stating his health and financial condition and asking the Lodge to remit his 1988 Dues

BILLS

The following bills were read and duly ordered paid:

1564	Easley & Nelmes(Emb. for Bro. A.L. ATCHISON)	$ 31.50
1565	CommerceNational(Rent S.D. Box 3169)	40.00
1566	W. Daniel Yates(Refreshments 03/07/88)	52.17
1567	Charles E. Christian(Processing film)	15.01
1568	Charles E. Christian(Build ramp for Bro. Redding)	85.00

NEW BUSINESS

Bro. Secretary read a Resolution to make Bro. William M. Petry, M.W.G.M. an Honorary Member of Lexington Lodge #1, F.&A.M.
Motion made and second that we remit the 1988 Dues of Bro. Herbert L. Lockwood. Motion carried.
The W.M. thanked Bro. Hardman for repairing the Pedestal and Bro. Hiles and his Committee for cleaning and waxing the Lodge Room Floor.
The W.M. presented Bro. Cleary, Bro. Hardman and Bro. Kanaga with Certificates for Serving in the East during the 200th. Year.

GOOD OF THE ORDER

The Master stated that there would be a Called Meeting on March 12, 1988 for the Purpose of Brothers returning their F. C. Proficiency and receiving the M.M. Degree.
Breakfast starting at 8:00 A.M. with returning of Proficiency and conferring of M.M. Degree following.
The Master also reminded all of the Rabbit Fry starting at 5:00 P.M. with conferring of E.A. Degree following at 7:30 P.M. on March 21st..

VISITORS

Recognized and welcomed were:
Bro. William L Harrison, Jr., Chelyan Lodge #158, Chelyan, WV
Bro. Eugene Coffman, Bremen Lodge #596, Bremen, KY

SICK AND DISTRESS

Reported ill was Bro. Kenneth Sharp and Bro. Westmeyer's Father

CLOSING

9:15 P.M. Lodge Closed in form on the M.M. Degree.

James H. Baxter

James H. Baxter, P.M., Secretary

Charles E. Christian

Master

Bro. Charles Thomas Snapp now free of all indebtness to Lexington Lodge #1, has been restored to membership.

LEXINGTON LODGE NO. 1, F. & A. M., LEXINGTON, KY.

CHARTERED 1788

DATE March 12, 1988

Called	MEETING	Joe C. Hardman, Jr.	Treasurer
Charles E. Christian	W. Master	James H. Baxter, P.M.	Secretary
Mark T. Shupe	Senior Warden	Randal H. Smith	Senior Steward
John D. Jacobs	Junior Warden		Junior Steward
W. Daniel Yates	Senior Deacon	George Gill, Jr.	Tiler
David Lake	Junior Deacon	Joe E. Holleran, Sr., P.M.	Chaplain

OPENING

8:48 A.M. Lodge Opened in ample form on the F.C. Degree with the above Officers and 37 others present.

PURPOSE

The Master announced the Purpose of the Called Meeting was to examine BRO. AUDLEY FRED GILLIAM and BRO. EDDIE DEAN INMAN on their F.C. Proficiency.

WORK

Bro. James W. Lewis examined the Brothers on their F.C. Proficiency. By vote of the Lodge BRO. FRED AUDLEY GILLIAM and BRO. EDDIE DEAN INMAN were declared Proficiency.

CLOSING

9:12 A.M. Lodge Closed in ample form on the F.C. Degree.

OPENING

9:17 A.M. Lodge Opened in ample form on the M.M. Degree.

PURPOSE

The Master announced the Purpose of this Called Meeting was to confer the M.M Degree upon BRO. GILLIAM and BRO. INMAN.

WORK

Bro. Mark T. Shupe assumed the East and assisted by Bro. Charles E. Christian, S.W.; Bro. John D. Jacobs, J.W.; Bro. W. Daniel Yates; Bro. Randal H. Smith, J.D.; and Bro. David Lake, S.S. conferred the 1st. Section of the M.M. Degree upon BRO. AUDLEY FRED GILLIAM and BRO. EDDIE DEAN INMAN.

Bro. Audley Fred Gilliam was Raised in short form by:
Bro. James H. Baxter, P.M. and Bro. James W. Lewis

The Degree Team under the Direction of Bro. Richard W. Russell, P.M., Portrayed the Legend of the Temple with the following cast:

CHAP.	Ted Walter	ABRA	John D. Jacobs
K.S.	Walter Johnston	BENJ	Mark T. Shupe
H.K.T.	Joe E. Holleran	MAR &R.M.	Victor Uttinger
S.D.	David Lake	FELLOWCRAFTS	
J.D.	Joe C. Hardman		Goerge Gill, Jr.
J--A	James M. Potter		Steve Olshewsky
J--O	Gary D. Sparks		Glen Begley
J--M	Edward B. Aylward		W. Daniel Yates
ZEPH	Billy R. Ogger		Robert E. Cleary
BELS	Franklin H. Stewart		Michael Robbins
ZEBU	Joel E. Baumgartner		

And Raised Bro. Eddie Dean Inman in long form.

CLOSING

The Master invited the following to preside in the East to receive a Certificate for serving during the 200th. Anniversary Year.

David K. Judd, Sr., Master, Plumb Lodge #862, Louisville, KY
John Inman, Orie S. Ware Lodge #874, Stearns, KY
Gayle Midkiff, Fulton Lodge #444, Fulton, MS
Hugh Smith, Hiram Lodge #4, Frankfort, KY
Richard J. Frye, Jefferson Lodge #90, Middletown, OH
Robert M. Wilson, Jefferson Lodge #90, Middletown, OH
David B. Hunt, Lexington Lodge #1
Theodore B. Walter, Lexington Lodge #1 (Conferring Work)
Walter S. Johnston, Lexington Lodge #1 " "
Mark T. Shupe, Lexington Lodge #1 " "
Billy R. Ogger, P.M., Lexington Lodge #1
Franklin H. Stewart, P.M., Lexington Lodge #1
Edward B. Aylward, P.M., Lexington Lodge #1

The Master thanked the Officers conferring the 1st. Section of the M.M. Degree and the Degree Team portraying the Legend of The Temple. Asked all to stay for a Steak Lunch.
1:00 P.M. Lodge Closed in ample form on the M.M. Degree.

James H. Baxter
James H. Baxter, P.M., Secretary

Charles E. Curtis
Master

LEXINGTON LODGE NO. 1, F. & A. M., LEXINGTON, KY.

CHARTERED 1788

DATE March 21, 1988

Stated	MEETING	Stephen B. Westmeyer, P.M.	Treasurer
Charles E. Christian	W. Master	James H. Baxter, P.M.	Secretary
Mark T. Shupe	Senior Warden		Senior Steward
John D. Jacobs	Junior Warden		Junior Steward
W. Daniel Yates	Senior Deacon	George Gill, Jr.	Tiler
David Lake	Junior Deacon	Joe C. Hardman, Jr.	Chaplain

OPENING

7:30 P.M. Lodge Opened in form on the M.M. Degree with the above Officers and 49 others present

INTRODUCTIONS

Introduced and welcomed were:
Bro. Marvin S. Whitton, P.G.M.
Bro. James Hiram Baxter, D.D.G.M., District #25
(Official Visit to Lexington Lodge #1, F.&A.M.)

MINUTES

Minutes of March 7, and 12, 1988 were read and approved as read.

PETITIONS TO BE VOTED UPON

The Petition of Bro. Harold Dana Kanaga for Dual-Membership by Affiliation was received from the Committee.
Motion made and second that the Committee be discharged with thanks and the ballot spread. Motion carried. Result of the ballot BRO. HAROLD DANA KANAGA was elected to Dual-Membership in Lexington Lodge #1 by Affiliation.

REPORT OF SELECT COMMITTEES

Bro. O'Neal reported that the 200th. Anniversary Committee had, thru the Master, contacted the Grand Lodge on having a State Wide Picnic to celebrate the 200th. Anniversary of Masonry in Kentucky.

CORRESPONDENCE

A letter from Bro. Joe C. McClanahan, P.G.M., Grand Secretary expressing regrets that he would be unable to attend our March 21st. Meeting due to conflict with District Meetings in Western Kentucky.
A letter from the Administrator of the Old Masons' Home, stating that future Devotional Services by the Lodges would unnecessary due to full time Chaplain.
A notice from the Most Worshipful Grand Master on the Passing of Bro. Charles S. Johnson, P.G.M. on December 10, 1987. Bro. Johnson served as Grand Master in 1945-46.

BILLS

The following bills were read and duly ordered paid:

1569	James H. Baxter(100-3¢ Stamps)	$ 3.00
1570	Charles E. Christian(Breakfast M.M. Raising)	19.53
1571	W. Daniel Yates(Lunch for M.M. Raising)	70.81
1572	Ponderosa(46 Steak Dinners)	192.72
1573	Letter Shop(Feb. 5th. Invoice)	5.30
1574	Marvin S. Whitton(Expenses Bro. Elliot's Service)	7.00
1575	W. Daniel Yates(Refreshments 03/21/88)	28.00
1576	Stephen B. Westmeyer(Refreshments 03/21/88)	124.00

MINUTES

(Minutes of March 21, 1988 continued)

BILLS (Cont'd.)

1577 W. Daniel Yates(Refreshments 03/21/88) $ 51.42
1578 Postmaster(Certificate Postage, 200-3¢ Stamps) 6.78
1579 U.S. Postal Service(1M #10 Stamped Envelopes) 271.80

GOOD OF THE ORDER

The W.M. presented Bro. Walter Johnston , Bro. Mark T. Shupe and Bro. Gayle Midkiff with 200th. Anniversary Year Certificate
The W.M. invited the following to preside in the East:
Bro. Leonard Edwards, Jr.; Bro. Gary Lykins, Sr.; Bro. Brent Sears; Bro. David Hammond; Bro. Thomas L. Anderson; Bro. Doyle G. Rambo; Bro. Stephen B. Westmeyer; Bro. Gayle Denny; Bro. Vernon Pennebaker; Bro. Marvin S. Whitton; Bro. William M. Johnson, Jr., who was also presented his 40 Year Pin; and Bro. Willard W. Carpenter, who was presented his 60 Year Pin as a courtesy to Northern Star Lodge #277, Sebewaing, MI.

VISITORS

The following visitors were recognized and welcomed:
Gayle Midkiff, Fulton Lodge #444, Fulton, MS
Bro. William L. Harrison, Jr., Chelyan Lodge #158, Chelyan, WV
Bro. Willard W. Carpenter, Northern Star Lodge #277, Sebewaing, MI
Bro. Gayle Midkiff, Fulton Lodge #444, Fulton, MS
Bro. Thomas L. Anderson, Amity Lodge #40, Millersburg, KY
Bro. David Hammond, Bro. Brent Sears, Bro. Gary Lykins, Sr., Bro. Leonard Edwards, Jr., Hart Lodge #61, Nicholasville

SICK AND DISTRESS

It was reported that Bro. E.B. Cochran was improving from surgery.

WORK

9:00 P.M. Lodge called from Labor on the M.M. Degree to Refreshment, preparatory to Opening on E.A. Degree.
9:13 P.M. Lodge Opened in form on the E.A. Degree.
Bro. W. Daniel Yates assumed the East assisted by Bro. Mark T. Shupe, S.W.; Bro. John D. Jacobs, J.W.; Bro. David Lake, S.D. Bro. James W. Lewis, S.S. conferred the 1st. Section of the E.A. Degree upon RUSSELL WAYNE COOMER and GEORGE MC INTYRE. Bro. Charles E. Christian gave the E.A. Charge and Bro. Doyle G. Rambo gave the 3rd. Section Lecture with slides.
11:03 P.M. Lodge Closed in form on the E.A. Degree.
11:05 P.M. Lodge Called from Refreshment to Labor on the M.M. Degree.

CLOSING

11:13 P.M. LODGE CLOSED IN FORM ON THE M.M. DEGREE.

James H. Baxter

JAMES H. BAXTER, P.M., SECRETARY

Charles E. Christian

MASTER

THE GRAND LODGE of KENTUCKY, F. & A. M.

M.·.W.·.WILLIAM M. PETRY, Grand Master

District No. TWENTY-FIVE

JAMES HIRAM BAXTER
Deputy's name (Please print)

I visited LEXINGTON Lodge No. 1, Town of LEXINGTON County of FAYETTE

on MARCH, 21, 1988 and submit the following report: Total membership to date? 1046

Total Present? 58

Regular Officers Present (Circle) WM. SW. J.W. Treas. Secy., Chap., S.D. J.D. S.S., J.S., Tiler

(State): The lodge whose Master has all eleven (11) officers, as set by Section 72 of the Constitution, plus five (5) members present at the District Meeting will receive an award. Make up will be allowed.

Number of stated meetings during the calendar year 1987. 23 CALLED 18

Was Lodge represented at the last District Meeting? YES

Does the lodge have a Masonic Instructional Committee? YES. If no, why not? _____

Does the lodge have a committee for contacting the Entered Apprentices and the Fellow Crafts who have not advanced? YES. If not, make a suggestion to the Master so that these Brothers may be encouraged to advance.

Does the lodge have an up-to-date Book of Constitutions in the lodge room? YES.
If not urge them to do so.

Does the Secretary, upon receipt of the constitutional changes, read the changes to the lodge, and are they discussed so that all present understand the changes? YES.

Which officers hold a Grand Lodge proficiency certificate? (Circle) W.M. S.W. J.W. Trea., Secy., Chap., S.D., J.D. S.S. J.S., Tiler.

When does the Secretary mail dues notices? OCTOBER. When does the lodge suspend delinquent members? 3RD MON FEB. Does Secretary use the suspension summons and notice forms? YES.
(See sample, Constitution, p. 169).

The summons must be mailed by certified mail or delivered in person at least 28 days before the Stated Communication the Lodge will vote on the suspensions. SUSPENSIONS CAN BE MADE ONLY AT A STATED COMMUNICATION.

Does the lodge have a committee on suspensions? YES. If so, do they make personal contact for the elimination of Non-payment of Dues? YES. Do they contact those who have been suspended for Non-payment of Dues? YES.

(State): (Master and Secretary, are you aware that the annual return **must** be mailed as soon as possible after its reception? Also, the remittance for Grand Lodge dues and assessments **must** be in the Grand Secretary's office on or before September 1st to avoid penalty of $1.00 per day for each delinquency.) (Sec. 139).

Master, are you aware that you must attend the District Meeting in your District? YES
(Sec. 83 (7).

Does the Secretary and/or Treasurer give a regular financial report to the lodge? YES.

Is a complete audit given and made a part of the minutes? YES. (Sec. 137) (District Deputy read Sec. 137 to Lodge).

Does the Lodge know the proper procedure for admitting members to the Homes? YES.

Does the Lodge have recommendations on subjects and methods for conducting District Meetings? NO.
(Encourage them to comment and list suggestions on back of this report.)

For the District Deputy:

1—Note: The general appearance of the Lodge facilities and officers.
2—Was Degree Work conferred during your visit? YES E.A.
3—Note the quality of Degree Work conferred and/or opening and closing ceremonies.

Does peace and harmony reign within the Lodge? YES

Did the lodge have any suggestions or recommendations to make to the Grand Lodge for the good of the order?
If yes, use back of this report form.

(District Deputy encourage comments.)

Lodge's Copy

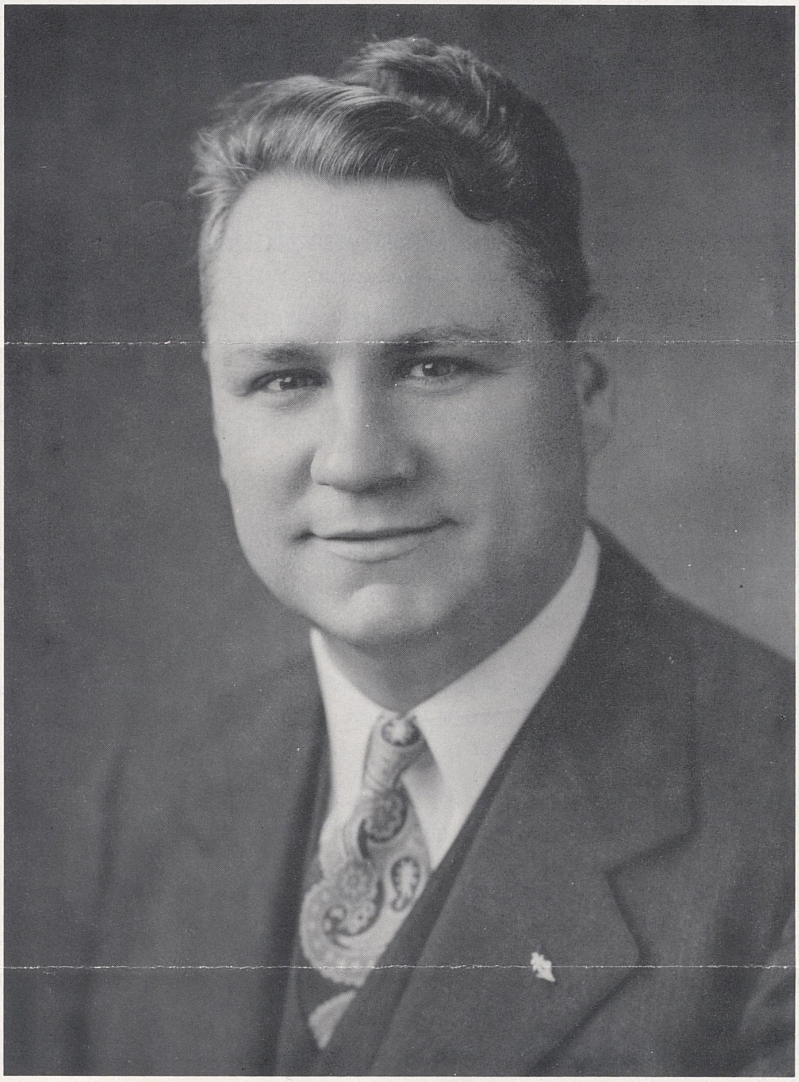

Charles S. Johnson

Born: April 23, 1910 Died: December 10, 1987

Grand Master, Grand Lodge of Kentucky

Free and Accepted Masons

1945-1946

The Most Worshipful
Grand Lodge of Kentucky
Free and Accepted Masons

Office of the Grand Master

Martin, Kentucky, February 29, 1988

To the Officers and Brethren of the Most Worshipful Grand Lodge of Kentucky, Free and Accepted Masons and its constituent lodges, and to all Masons to whom these presents may come, this sorrowful greeting:

My Dear Brethren:

It is with profound sorrow that I officially announce to you the passing of our beloved Past Grand Master

Charles S. Johnson

who entered upon eternal rest, Thursday, December 10, 1987 at Elmhurst, Illinois.

A memorial service was held on Monday, January 25, at 7:30 P.M. at the Regular Stated Meeting of Louisville Lodge 400 at the Scottish Rite Temple, Brook and Gray Streets, Louisville, Kentucky.



Brother Johnson was born in Ohio County, Kentucky, on April 23, 1910. He was the son of Bro. James Edgar and Sophia Mae Johnson. His father died when Charlie was five years old.

Brother Johnson entered the Masonic Widows & Orphans' Home with his two sisters and a brother on October 18, 1920. He left the Home June 1, 1926. While at the Home he learned the printing trade and for several years after he left the Home, he was employed there as a printer and instructor to other boys in the Home. He advanced in his work and was General Manager when he left employment at the Home and moved to Elmhurst, Illinois. He then became a successful representative of Jones-Dabney Paint Company until his retirement.

MASONIC RECORD: Entered Apprentice, June 18, 1931; Fellow Craft, September 3, 1931; Master Mason, October 15, 1931. Master 1938-1939. Life member of Louisville Lodge No. 400 and Masonic Home Lodge No. 940.

GRAND LODGE: Grand Junior Warden, October 27, 1942; Grand Senior Warden, October 20, 1943; Deputy Grand Master, October 12, 1944; Grand Master, October 17, 1945.

He was the Senior Past Grand Master, Senior Past President of the High Twelve Clubs, International and a member of the Downtown High Twelve of Louisville and the Elmhurst High Twelve Club.

EASTERN STAR: Patron of Middletown Chapter No. 319, O.E.S., 1941-42.

CONSISTORY—Louisville, 1935: He was a 32°, KCCH member of the Louisville Scottish Rite Bodies.

Brother Johnson is survived by his widow, Violetta Johnson; daughters Patricia Ackerman, Gayle Koehler and Pamela Johnson; two brothers, Elbert Johnson and Edgar Johnson.

"May I, when given to dust, be laid
In the o'erarching oak trees' shade!
Not midst the crowded ranks of those
In life commingled, friends or foes;
Not 'neath the dust of trampling feet;
Not where the mourners frequent meet;
But far from life's poor turmoil laid
In the o'erarching oak trees' shade."

'Tis done; this sweet, retired scene
Is nature's own delightful green;
No voice but the lamenting dove
That sighs and murmurs of her love;
No footsteps but the tender tread
Of those who loved, who love the dead;
No passion but the sigh subdued,
Breathed for the friend who's gone to God.

As a tribute of love and respect for the memory of our departed brother, it is ordered that this memorial be read in each lodge of this Grand Jurisdiction at the next stated communication after its receipt and that it be made a part of the records of the lodge.

Given under my hand and seal of the Grand Lodge this day and year first above written.

William M Petry

Grand Master

GRAND LODGE SIT LUX ET LUX FUIT OF KENTUCKY A.D. MDCCC

Attest:

J.C. McC Lanahan

Grand Secretary

LEXINGTON LODGE NO. 1, F. & A. M., LEXINGTON, KY.

CHARTERED 1788

DATE April 4, 1988

Stated	MEETING	Christopher Carton	Treasurer
Charles E. Christian	W. Master	James H. Baxter, P.M.	Secretary
John D. Jacobs	Senior Warden		Senior Steward
David Lake	Junior Warden		Junior Steward
John S. Jacobs	Senior Deacon	George Gill, Jr.	Tiler
Stephen B. Westmeyer, P.M.	Junior Deacon	Joe C. Hardman, Jr.	Chaplain

OPENING	7:40 P.M. Lodge Opened in form on the M.M. Degree with the above Officers and 16 others present.
MINUTES	Minutes of March 21, 1988 were read and approved as read.
PETITIONS TO BE RECEIVED	The Petition of GLEN ROGER ANDERSON and CHARLES DAVID KEMP for Initiation were received and Committees appointed.
PETITIONS TO BE ACTED UPON	The Petitions of CYRIL MURRAY BROWN, SR. and WILLIAM LANCE WARNER for Initiation were received from the Committees. The Committees discharged with thanks and the ballot spread. Result of the ballot, WILLIAM LANCE WARNER was Rejected and CYRIL MURRAY BROWN, SR. was Elected to receive the Three Degrees of Masonry.
REPORT OF STANDING COMMITTEES	Bro. Westmeyer reported that the Trustees had examined the contents of the Safety Deposit Box and that a list was being prepared. He made a motion that the Trustees purge the box and to seperate anything that should no longer be left in the box. Anything of Historic Value to be dealt with by the Lodge after Trustees Report. Motion second. Motion carried
REPORT OF SELECT COMMITTEES	The Master reported that the 200th. Anniversary Committee had met with representatives of surrounding Lodges about a joint picnic. He stated that the Lexington Lodges were very receptive and that a joint picnic had been planned for on July 9, 1988 at Shillito Park starting from 2:00 P.M. until 7:00 P.M..
CORRESPONDENCE	A letter from Suburban Lodge #740, F.&A.M. requesting that Lexington Lodge #1 appoint an Investigation Committee to assist in the investigation of Mr. Albert Fieldon Newton. Mr. Newton had obtained the M.M. Degree but had been suspended June 26, 1969 for N.P.D.. A letter from the Secretary, Board of Directors, Masonic Widows & Orphans' Home, stating that Lexington Lodge #1 was in possession of 1,735 Life Certificates and could vote the same at the annual meeting of the Board on the first Monday in May. A request from Bro. Calvert Theodore Roszell for a Demit. This Brother free of all indebtness to the Lodge, demit was issued.

MINUTES

(Minutes of April 4, 1988 continued)

BILLS

The following bills were read and duly ordered paid:

1580	William M. Batsel(1987 Audit)	$ 300.00
1581	Lexington-Fayette Urban Co. Parks & Recreation (Shelter #3, Shillito Park on July 9, 1988)	15.00
1582	Easley & Nelmes(Emb. for Bro. Richard T. Morton)	31.50
1583	Central Business Systems(Repair typewriter)	44.40
1584	Hurst Office Suppliers(Inv. #381498)	32.92
1585	Randall's(Refreshments 04/04/88)	56.84
1586	Bluegrass Chapter, DeMolay(Full Page AD)	100.00
1587	William Lance Warner(Fees returned)	100.00
1588	Letter Shop(March Mailing List updated)	6.83

UNFINISHED BUSINESS

A Resolution to make Bro. William M. Petry an Honorary Member, which had it's First Reading on March 7, 1988 had a Second Reading on April 4, 1988.
Motion made and second that the Resolution be Adopted.
Motion carried. (Vote by Secret Ballot)

GOOD OF THE ORDER

Bro. Edward Russell-Tutty spoke briefly about the accomplishments of the Bluegrass Chapter of DeMolay.
Motion made and second that the Lodge continue to take a full page Ad in the DeMolay Concave Magazine. Motion carried.
Bro. Baxter asked for help in moving furniture for the District Meeting on the night of April 15th., and setting-up and serving on April 16th..
The Master announced that Our May 16th. Meeting would be a Pot-Luck starting at 6:00 P.M. with Henry Clay Chapter #398, O.E.S.. All Ladies to bring vegetable, salad or desert, the Lodge will furnish meat and drinks, our Speaker will be Sally Bowers, Administrator of the M.W.&O. Home.
The following Presiding in the East Certificates were presented Bro. Ted Walter, Bro. Gayle Denny, Bro. Stephen Westmeyer, and Bro. John D. Jacobs.

VISITORS

Introduced and welcomed was Bro. Gary Johnson, P.M., Dongola Lodge #581, A.F.&A.M., Dongola, IL.
The Master invited Bro. Johnson to Preside in the East during Our 200th. Anniversary.

SICK AND DISTRESS

It was reported:
Bro. Holleran's Wife, Virginia had operation today and it looked favorable.
Bro. Westmeyer's Father was having an Operation for spot on his liver.
Bro. John Easley was reported in very poor health at home.

CLOSING

9:20 P.M. Lodge Closed in form on the M.M. Degree.

James H. Baxter
James H. Baxter, P.M., Secretary

Charles E. Chastain
Master

LEXINGTON LODGE NO. 1, F. & A. M., LEXINGTON, KY.

CHARTERED 1788

DATE April 16, 1988

Called	MEETING	Stephen B. Westmeyer, P.M.	Treasurer
Charles E. Christian	W. Master	James H. Baxter, P.M.	Secretary
John D. Jacobs	Senior Warden	E. Glenn Riggs	Asst. Secretary
			Senior Steward
W. Daniel Yates	Junior Warden		Junior Steward
David Lake	Senior Deacon	George Gill, Jr.	Tiler
Doyle G. Rambo, P.M.	Junior Deacon	Joe E. Holleran, P.M.	Chaplain

OPENING

10:30 A.M. Lodge Opened in Ample Form on the M.M. Degree with the above Officers and 180 others present.

PURPOSE

The Master announced the Purpose of the Called Meeting was to conduct District #25 Meeting.

WORK

10:40 A.M. Lodge Called from Labor on the M.M. Degree to Refreshment.
1:05 P.M. Lodge Called from Refreshment to Labor On the M.M. Degree.
Bro. James Hiram Baxter, D.D.G.M., District #25 was presented and escorted to the East, to conduct further business of the Meeting.
Bro. Robert E. Cleary, Marshall conducted the following Grand Lodge Officers and Distinguished Guests to the alter and introduced them to the Craft:

John C. Bertram, D.G.M.
Floyd H. Booth, G.S.W.
Arnold E. Wyatt, G.J.W.
Virgil T. Larimore, Gr. Tr.
Robert M. Sirkle, P.G.M.
Marvin S. Whitton, P.G.M.
James B. Patrick, P.G.M.
Robert M. Wilhite, Jr., P.G.M.
Joseph R. Conway, P.G.M.
Sidney T. Allen, G.S.D.
Danny D. Hall, G.J.D.
Forrest V. Dean, G.S.B.
Robert M Josephson, C/Appeals
Charles M. Jewell, C/Arrangements
Ben F. Griffin, Gr. Lodge Endow.
Harold T. Wagoner, M. A. Day

District Deputy Grand Masters

#14 Johnnie Sutherland
#16 Robert A. Rudd
#19 W.L. "Sam" Plummer
#20 Guy W. Goodlett, Sr.
#21 Carmi Lockhart
#28 Wayne E. Rogers
#30 Clarence E. Walton
#32 Lewis Q. Brown
#33 Reginald Back
#38 Robert N. Moore

All were given Public Grand Honors of 3X3.

Kenneth W. Lawson, Gr. Chap.

Bro. William M. Petry, M.W.G.M. was presented, introduced and escorted to the East, where Private Grand Honors were given by the Craft.
Bro. Baxter welcomed all for coming and thanked each of them
The following Masters of District #25 gave their Reports:

Charles E. Christian, Lexington Lodge #1

Bro. Christian presented Bro. Floyd H. Booth, Bro. James H. Baxter, and Bro. William M. Petry with Certificates for serving in the East during the 200th. Anniversary Year. Bro. Petry was presented with an Honorary Membership in Lexington Lodge #1, F.&A.M. for his continuous support to the Lodge.

MINUTES

(Minutes of April 16, 1988 continued)

Page II

WORK (Cont'd.)

Ronald C. Wise, Hiram Lodge #4
Randell Sexton, Mt. Vernon Lodge #14
Dan Warnock, Landmark Lodge #41
Stephen C. Johns, Hart Lodge #61
Ralph E. Blevins, Devotion Lodge #160 (Attendance Plaque)
Nat J. Roberts, Buford Lodge #494
George E. Miller, Scott Lodge #702
Arza M. Byrd, Wilmore Lodge #922
Ted Croucher, Robert M. Sirkle Lodge #954
C. David Wilhite, Bluegrass Lodge #956

Brother John D. Jacobs gave a Portrait of a Patriotic Mason talk.

Brother Baxter spoke briefly on Appearance of Masons at all times and the Importance of setting Masonic Examples in the Home as well as Outside.

Bro. Marvin S. Whitton, P.G.M. and member of Lexington Lodge #1 spoke briefly on everything from the work done by the Lodges to the blacks on the U.ofK. Football Team.

Bro. Floyd H. Booth, G.S.W. and Area Officer spoke on the District Meetings Attendance and answered any questions on D.D.G.M's. Report from the Lodges.

Bro. William M. Petry, M.W.G.M. spoke briefly on Patriotism and Masons' part in saving Our Country.

The Master were escorted from the Hall, then the Grand Lodge Officers and Distinguished Guests that the Masters could personally thank each person for attending.

CLOSING

3:25 P.M. Lodge Closed in Ample Form on the M.M. Degree.

James H. Baxter P.M.

James H. Baxter, P.M., Secretary

Charles E. Curtis

Master

LEXINGTON LODGE NO. 1, F. & A. M., LEXINGTON, KY.

CHARTERED 1788

DATE April 18, 1988

Stated	MEETING	Stephen B. Westmeyer, P.M.	Treasurer
Charles E. Christian	W. Master	James H. Baxter, P.M.	Secretary
Mark T. Shupe	Senior Warden	Christopher Carton	Senior Steward
John D. Jacobs	Junior Warden		Junior Steward
W. Daniel Yates	Senior Deacon	George Gill, Jr.	Tiler
David Lake	Junior Deacon	Joe E. Holleran, Sr., P.M.	Chaplain

OPENING

7:30 P.M. Lodge Opened in form on the M.M. Degree with the above Officers and 19 others present.

MINUTES

Minutes of April 4, 1988 were read and approved as read.

REPORT OF ST'D. COMMITTEES

Bro. Shupe reported that the Finance Committee had reviewed and approved the 1987 Audit.
Motion made and second that the 1987 Audit be accepted.
Motion carried.

REPORT OF SELECT COMMITTEES

Bro. Westmeyer stated that the Proposed Budget of the M.T.A. had been reviewed and changes made.
He further stated that the Buget with the changes would be referred back to the Finance Committee.

CORRESPONDENCE

A Note of Appreciation from the Family of Bro. Richard T. Morton.
A letter From Bro. James C. Tingle, a 50 Year Member, stating that his billfold with all his cards had been stolen.
His Gold Card and 1988 Dues Card was mailed to his Virginia Address 4 days from the time he wrote his letter.
Bro. Secretary complimented the Grand Secretary on being so efficient.

BILLS

The following bills were read and duly ordered paid:

1589	O.M. Home(In memory of Bro. Hugh S. Carnes)	$ 25.00
1590	Baumann Paper(Tablecloth & Cups, Inv. #305158)	26.42
1591	B&W Awning(3 Working Jackets & Catchers Mitt)	371.70
1592	O.M. Home(In memory fo Bro. E. Gwinn Moss)	25.00
1593	James H. Baxter(#1's share of District Meeting)	45.84
1594	John S. Jacobs(120 Aprons cleaned and pressed)	45.00
1595	Randall's(Refreshments 04/18/88)	16.39
1596	Randall's(Degree Team Breakfast 02/27/88)	28.92
1597	Postmaster(100-25¢ Stamps)	25.00

GOOD OF THE ORDER

Bro. Westmeyer stated that the M.T.A. had a Called Meeting on Suit by Highway DEPT. to obtain front of property.
It was stated that the offer of $4,800.00 to move the fence twice and $8,000.00 for permanent by the Highway Dept. had been refused and Dick Dole had been obtained to represent the M.T.A. in their suit for more money.

GOOD OF THE ORDER (Cont'd.)

Bro. Baxter, D.D.G.M. thanked the W.M. and the Lodge for their support and work during the District Meeting.
Committee appointed to to repair Letter "G" over the Master's Chair in the East.
Bro. Kennedy made a motion that the money realized from the sale of lnd to the Highway Dept. be used to build a pavalion. Motion second.
Bro. John D. Jacobs made a motion to table the motion. Motion second. Motion carried.
W.M. invited Bro. Roger Woods to the East and invited him to preside during Our 200th. Anniversary Year.

VISITORS

Introduced and welcomed were:
Bro. Kent Sears, Hart Lodge #61, Nicholasville, KY
Bro. Roger Woods, Hart Lodge #61
Bro. Gary Lykins, Hart Lodge #61
The W.M. presented Bro. Sears and Bro. Lykins with Certificates for presiding in the East during the 200th. Anniversary Year.

WORK

8:29 P.M. Lodge Called from Labor on the M.M. Degree to Refreshment, preparatory to Opening on the E.A. Degree.
8:38 P.M. Lodge Opened in form on the E.A. Degree.
Bro. James W. Lewis examined Bro. George McIntyre and Bro. Russell Wayne Coomer on their E.A. PROFICIENCY.
Motion made and second that these Brothers be declared Proficient. Motion carried.
9:06 P.M. Lodge Closed in form on the E.A. Degree.
9:14 P.M. Lodge Opened in form on the F.C. Degree.
Bro. John D. Jacobs assumed the East, assisted by Bro. Mark T. Shupe, S.W.; Bro. Charles E. Christian, J.W.; Bro. W. Daniel Yates, S.D.; Bro. Stephen B. Westmeyer, J.D.; and Bro. David Lake, S.S. conferred the 1st. Section of the F.C. Degree upon BRO. GEORGE MC INTYRE and BRO. RUSSELL WAYNE COOMER.
Bro. David Lake gave the Staircase Lecture and Bro. Christopher Carton gave the Letter "G" Lecture.
10:38 P.M. Lodge Closed in form on the F.C. Degree.
10:40 P.M. Lodge Called from Refreshment to Labor on the M.M. Degree.

SICK AND DISTRESS

It was reported that Bro. Holleran's Wife, Virginia was improving as was Bro. Westmeyer's Father.

CLOSING

The W.M. reminded all of the following dates:
May 16 Pot-Luck with Sally Bowers as Speaker.
May 21 M.M. Raising
June 20 De Molay will portray Ritual
July 9 Picnic with Bluegrass Area Lodges.
Aug. 1 Rainbow will portray Ritual.
10:50 P.M. Lodge Closed in form on the M.M. Degree.

James H. Baxter, P.M.
James H. Baxter, P.M., Secretary

Charles E. Christian
Master

LEXINGTON LODGE NO. 1, F. & A. M., LEXINGTON, KY.

CHARTERED 1788

DATE April 28, 1988

Called	MEETING		Treasurer
Marvin S. Whitton, P.G.M.	W. Master		Secretary
Maynard R. McClain, P.M.	Senior Warden		Senior Steward
Franklin H. Stewart, P.M.	Junior Warden		Junior Steward
	Senior Deacon		Tiler
	Junior Deacon	Charles E. Christian	Chaplain

OPENING

7:20 P.M. Lodge Opened in ample form on the M.M. Degree at Betts & West Funeral Home in Nicholasville, Ky..

PURPOSE

The Master announced the Purpose of the Called Meeting was to confer Masonic Rites upon a brother.

WORK

The Craft then proceeded to confer the Last Sad Rites upon Brother John Fred Merrit, Jr., a member of Lexington Lodge #1, F.&A.M..

CLOSING

7:58 P.M. Lodge Closed in ample form on the M.M. Degree.

James H. Baxter

James H. Baxter, P.M., Secretary

Marvin S. Whitton

Marvin S. Whitton, P.G.M.
(Acting Master)

LEXINGTON LODGE NO. 1, F. & A. M., LEXINGTON, KY.

CHARTERED 1788

DATE May 2, 1988

Stated	MEETING		Treasurer
Charles E. Christian	W. Master	James H. Baxter, P.M.	Secretary
Mark T. Shupe	Senior Warden	Randal H. Smith	Senior Steward
John D. Jacobs	Junior Warden		Junior Steward
W. Daniel Yates	Senior Deacon	George Gill, Jr.	Tiler
David Lake	Junior Deacon	Joe E. Holleran, Sr., P.M.	Chaplain

OPENING

7:40 P.M. Lodge Opened in form on the M.M. Degree with the above Officers and 15 others present.

MINUTES

Minutes of April 16, 18, and 28, 1988 were read and approved as read.

PETITIONS TO BE RECEIVED

The Petition of TOM KELLEY for Initiation was received and Committee appointed.

PETITIONS TO BE ACTED UPON

The Petition of CHARLES DAVID KEMP for Initiation was received from the Committee. Motion made and second that the Committee be discharged with thanks and the ballot spread. Motion carried. Result of the ballot CHARLES DAVID KEMP was elected to receive the Three Degrees of Masonry.

CORRESPONDENCE

A note from Mrs. Helene Moss telling of the Passing of Bro. Eulous Gwinn Moss on April 11, 1988.

BILLS

The following bills were read and duly ordered paid:

1598	Easley & Nelmes(Emb. for Bro. J.F. Markley)	$ 31.50
1599	James H. Baxter(Funeral Service Allowance)	2.40
1600	Bank One(Purchase CD #28769 at 6.8%)	10,000.00
1601	Letter Shop(Updating Mailing List)	11.03

NEW BUSINESS

Treasurer's Quarterly Report read by Bro. Secretary. Motion made and second that the report be excepted and made a part of the Minutes and that a $10,000.00 CD be purchased. Motion carried.

GOOD OF THE ORDER

Bro. Ray Estes reported that Sirkle Lodge #954 would have a M.M. Raising on Saturday, May 7th. starting at 8:00 A.M.. The Master reminded all of the Pot Luck Dinner at 6:00 P.M. on May 16th.. This will be a joint Meeting with Henry Clay Chapter #398, O.E.S. all Widows of Master Masons are encouraged to attend to hear Our Guest Speaker, Sally Bowers, Administrator of the M.W.&Os'. Home.
Bro. Shupe reported on the Bluegrass Area Picnic to be held on July 9th. at Shillito Park.

VISITORS

The following visitors were recognized, welcomed and invited to preside in the East.

Bro. Ray Estes, Robert M. Sirkle Lodge #954, Lexington, KY
Bro. Timothy Tyler, Winchester Lodge #20, Winchester, KY
Bro. Gary Johnson, Dongola Lodge #581, Dongola, IL

SICK AND DISTRESS

The following reports were made:
Bro. Hollerans wife, Virginia is improving.
Bro. Hayward Pate is in a coma at St. Joseph Hospital.
Bro. Glenn Carter is at home after stay in the hospital.
Bro. Kenneth Sharp is back in the hospital in Florida.

CLOSED

8:23 P.M. Lodge Closed in form on the M.M. Degree.

James H. Baxter

James H. Baxter, P.M., Secretary

Charles E. Curtis

Master

LEXINGTON LODGE #1

Quarterly Report

January 1, thru March 31, 1988

Bank Balance as of January 1, 1988			$ 14,465.57
Outstanding Checks			
1525 Whitfield Tandy	$ 5.00		
1539 Easley & Nelmes	84.00		
1541 Letter Shop	19.85		
		108.85	
			14,356.72
January Receipts			
Dues	$ 1,950.00		
Fees	250.00		
Interest	1,149.60		
Installation Dinner Refund	75.00	3,424.60	
			17,781.32
Expenses		-490.95	
			17,290.37
February Receipts			
Dues	1,276.00		
Affil. Fees	7.00		
Interest	984.33		
Pilgrimage Expenses Returned	9.33	2,276.66	
			19,567.03
Expenses		-7,073.50	
			12,493.53
March Receipts			
Dues	1,554.39		
Fees	250.00		
Interest	4,201.51	6,005.90	
			18,499.43
Expenses		-1,304.04	
			17,195.39
Outstanding Checks			
1525 Whitfield Tandy	5.00		
1579 U.S. Postal Service	271.80		
1580 William M. Batsel	300.00	576.80	
Bank Balance as of April 1, 1988			$ 17,772.19

Lexington Lodge #1

Quarterly Report

January 1, thru March 31, 1988

Bank Balance as of January 1, 1988			$	14,465.57
Outstanding Checks				
1525 Whitfield Tandy	$	5.00		
1539 Easley & Nelmes		84.00		
1541 Letter Shop		19.85	-108.85	
				14,356.72
January Receipts			3,424.60	
				17,781.32
January Expenses				
Memorials & Flowers	$	25.00		
Distress		50.00		
Pictures		42.01		
Refreshments(Meetings)		87.56		
Installation Reception		250.00		
200th. Anniversary Certificates		15.75		
Officers' Badges		7.88		
Postage on Delinquents		12.75	-490.95	
				17,290.37
February Receipts			2,276.66	
				19,567.03
February Expenses				
Memorials & Flowers		63.00		
Refreshments(Meetings)		112.02		
Pictures		7.53		
Anniversary Pamplets		5,370.38		
Pilgrimage to VA		1,491.57		
Post Office Box Rent		29.00	-7,073.50	
				12,493.53
March Receipts				
March Expenses				
Memorials & Flowers		31.50		
Funeral Allowance		7.00		
Safety Deposit Box Rent		40.00		
Pilgrimage to VA		15.01		
Refreshments(Meetings)		255.59		
Postage		9.78		
Distress		85.00		
Stamped Envelopes		271.80		
Audit (1987)		300.00		
M.M. Raising		283.06		
Updating Mailing List		5.30	-1,304.04	
				17,195.39
Outstanding Checks				
1525 Whitfield Tandy		5.00		
1579 U.S. Postal Service		271.80		
1580 William M. Batsel		300.00	576.80	
Bank Balance as of April 1, 1988			$	17,772.19

LEXINGTON LODGE NO. 1, F. & A. M., LEXINGTON, KY.

CHARTERED 1788

DATE May 12, 1988

Called	MEETING		Treasurer
Marvin S. Whitton, P.G.M.	W. Master		Secretary
Charles E. Christian	Senior Warden		Senior Steward
Maynard R. McClain, P.M.	Junior Warden		Junior Steward
	Senior Deacon		Tiler
	Junior Deacon	James H. Baxter, P.M.	Chaplain

OPENING	7:22 P.M. Lodge Opened in ample form on the M.M. Degree at Milward Funeral Home (Broadway) in Lexington, KY.
PURPOSE	The Master announced the Purpose of the Called Meeting was to confer Masonic Rites upon a brother.
WORK	The Craft then proceeded to confer the Last Sad Rites upon Bro. Jack Pierce Milliken, a member of Lexington Lodge #1, F.&A.M..
CLOSING	7:43 P.M. Lodge Closed in ample form on the M.M. Degree.

James H. Baxter

James H. Baxter, P.M., Secretary

Marvin S. Whitton

Marvin S. Whitton, P.G.M.
(Acting Master)

LEXINGTON LODGE NO. 1, F. & A. M., LEXINGTON, KY.

CHARTERED 1788

DATE May 16, 1988

Stated	MEETING	Stephen B. Westmeyer, P.M.	Treasurer
Charles E. Christian	W. Master	James H. Baxter, P.M.	Secretary
Mark T. Shupe	Senior Warden	Christopher P. Carton	Senior Steward
John D. Jacobs	Junior Warden		Junior Steward
W. Daniel Yates	Senior Deacon	George Gill, Jr.	Tiler
Randal H. Smith	Junior Deacon	Joe E. Holleran, Sr., P.M.	Chaplain

OPENING

7:43 P.M. Lodge Opened in form on the M.M. Degree with the above Officers and 25 others present.

MINUTES

Minutes of May 2 & 12, 1988 were read and approved as read.

PETITIONS TO BE RECEIVED

The Petition of ALBERT FIELDON NEWTON for Affiliation was received and Committee appointed.

REPORT OF SELECT COMMITTEES

Bro. O'Neal stated that the 200th. Anniversary Committee had met for further planning for the Bluegrass Picnic on July 9th., and that another meeting would be held on the 5th. or 6th. of July.
The W.M. stated that he would like to have the DeMolay, Rainbow, Job's Daughters, Eastern Star Chapters and Shrine Crippled Children invited to attend the Picnic.

CORRESPONDENCE

A letter from Frank Coryell, P.M. of Surburban Lodge #740 congradulating Lexington Lodge #1 on their 200th. Anniversary. And thanked Lexington Lodge #1 for assisting him in sending 5 Young Residents of the M.W.&Os' Home to Philmont Scout Ranch in New Mexico in 1976.

GOOD OF THE ORDER

The W.M. presented Bro. Timothy Tyler of Winchester Lodge #20 and Bro. Gary Johnson of Dongola Lodge #581 with Certificates for presiding in the East.
The W.M. presented Bro. Harold Jack Mason with his 50 Year Pin, as a courtesy to Evansville Lodge # 74, Evansville, IN. He then invited Bro. Harold Jack Mason, Evansville Lodge #74 Bro. Robert Elsea,Pickaway Lodge #23, Circleville, OH, Bro. Samuel Kirkland, Mt Sterling Lodge #23, Mt. Sterling, KY and Bro. Ralph Campbell, Devotion Lodge #160, Lexington, KY to preside in the East.
The W.M. read a letter written by Bro. Doyle Rambo and made a part of the Minutes in Devotion Lodge #160 On April 25, 1988.
This letter along with a reply by Bro. Raymond L. O'Neal by vote of the Lodge were made a part of Lexington Lodge #1's. Minutes.
Bro. Ralph Campbell, S.W., Devotion Lodge #160 stated that Devotion Lodge was sponsoring a trip on August 26th. to a Cincinnati Reds Baseball Game at which time Masons will be honored. He invited all to join them and asked that those interested in attending should contact Bro. John D. Jacobs.

VISITORS

The following visitors were recognized and welcomed:
Harold Jack Mason, Evansville Lodge #64 Evansville, IN
Robert Elsea, Pickaway Lodge #23, Circleville, OH
Sam Kirkland, Mt. Sterling Lodge #23, Mt. Sterling, KY
Ralph Campbell, Devotion Lodge #160, Lexington, KY
Gary Johnson, Dongola Lodge #581, Dongola, IL
Timothy Tyler, Winchester Lodge #20, Winchester, KY

SICK AND DISTRESS

It was reported that Bro. David Lake had to leave the Meeting due to severe headache.
The Passing of Bro. Gary Walls and Bro. Hayward Pate was reported.
It was reported that Bro. Kenneth Sharp is recuperating at home.

CLOSING

The W.M. thanked all for their assistance in making the Pot-Luck a success.
He reminded all of the folling dates:
Willard Sims, Guest Speaker on June 6th..
Appreciation Day at O.M. Home on June 12th..
St. John's Day Picnic on June 15, 16, 17, and 18th..
DeMolay on June 20th..
Homecoming Day at M.W.&O. Home on June 26th.
Bluegrass Area Masonic Picnic on July 9th..

CLOSING

9:55 P.M. Lodge Closed in form on the M.M. Degree.

James H. Baxter, P.M.
James H. Baxter, P.M., Secretary

Charles E. Curtis
Master

BILLS

The following bills were read and dulyn ordered paid:

1602	Rosemont Drugs(Pictures Dist. #25)	$ 21.83
1603	W. Daniel Yates(Refreshments 05/16/88)	79.00

LEXINGTON LODGE NO. 1, F. & A. M., LEXINGTON, KY.

CHARTERED 1788

DATE June 6, 1988

Stated	MEETING	Stephen B. Westmeyer	Treasurer
Charles E. Christian	W. Master	James H. Baxter, P.M.	Secretary
Mark T. Shupe	Senior Warden	Randal H. Smith	Senior Steward
John D. Jacobs	Junior Warden	Christopher p. Carton	Junior Steward
W. Daniel Yates	Senior Deacon	George Gill, Jr.	Tiler
David Lake	Junior Deacon	Joe E. Holleran, Sr., P.M.	Chaplain

OPENING

7:35 P.M. Lodge Opened in form on the M.M. Degree with the above Officers and 29 others present.

MINUTES

Minutes of May 16, 1988 were read and approved as read.

PETITIONS TO BE RECEIVED

The Petitions of CARL MARSHALL GOSNEY and KENNETH LEE LINDON for Initiation were received and Committees appointed.

PETITIONS TO BE ACTED UPON

The Petition of GLEN ROGER ANDERSON for Initiation and the Petition of HENRY FANNIN for Reinstatement were received from their Committees.
Motion made and second that the Committees be discharged with thanks and the ballot spread. Motion carried.
Result of the ballot GLEN ROGER ANDERSON was elected to receive the Three Degrees of Masonry and BRO. HENRY FANNIN was elected to membership by Reinstatement.

REPORT OF SPECIAL COMMITTEES

Bro. O'Neal announced that the 200th. Anniversary Committee would meet at 7:30 P.M. on June 16th..

CORRESPONDENCE

A note of Appreciation from the Family of Bro. Hayward C. Pate.
A letter from the Grand Secretary of Indiana, thanking the Lodge for their copy of Our 200th. Anniversary Pamplet.

BILLS

The following bills were read and duly ordered paid:

1605	Easley & Nelmes(Emb. for Bros. Weaver, Walls, Milliken and Pate)	126.00
1606	O'Neal Insurance(Policy #SMP 3704812)	482.75
1607	Ruggles Sign(Repair Neon Emblem)	90.00
1608	Christopher P. Carton(Refreshments 06/06/88)	18.13
1609	James H. Baxter(Postage)	4.35

NEW BUSINES

A directive was issued by the Master, that a Summons be sent to Bro. Whitfield Tandy by Certified Mail to present all properties of Lexington Lodge #1, F.&A.M. to the Secretary at the June 20, 1988 Meeting.

GOOD OF THE ORDER

Bro. Walter Johnston reminded us that this was "D" Day even though the Newspapers fail to recognize the fact.

VISITORS

Recognized and welcomed were:
Bro. Ray Estes, Robert M. Sirkle Lodge #954, Lexington, KY
Bro. William Sullivan, Devotion Lodge #160, Lexington, KY

VISITORS (Cont'd.)

Bro. Robert Elsea, Pickaway Lodge #23 Circleville, OH
Bro. Jack Mason, Evansville Lodge #74 Evansville, IN
Bro. John C. Walker, Right Angle Lodge #233, Winchester, KY
Bro. Charles T. Helton, " " " " " "
Bro. Tim Tyler, Winchester Lodge #20, Winchester, KY
Bro. Sam Kirkland, Mt. Sterling Lodge #23, Mt. Sterling, KY
Bro. Ralph Campbell, Devotion Lodge #160, Lexington, KY
Bro. Willard Sims, N.C. Harmony Lodge #2, Cincinnati, OH
Bro. Charles E. Kallendorf, " " " " "

SICK AND DISTRESS

Bro. John S. Jacobs, who underwent Open Heart Surgery is improving and has been moved to Room 207 at St. Joseph Hospital.

WORK

8:17 P.M. Lodge Called from Labor on the M.M. Degree to Refreshment, preparatory to Opening on the F.C. Degree.
8:25 P.M. Lodge Opened in Form on the F.C. Degree.
The W.M. asked Bro. James W. Lewis to present and examine Bro. GEORGE MCINTYRE and BRO. RUSSELL WAYNE COOMER on their F.C. Proficiency.
Motion made and second that these Brothers be declared Proficient. Motion carried.
Lodge was Called at ease and Bro. Willard Sims showed Slides of Masonic Lodges in Cincinnati, Ohio, as one of these Lodges will be Celebrating their 200th. Anniversary in about three years.
10:00 P.M. Lodge Closed in Form on the F.C. Degree.
10:03 P.M. Lodge Called from Refreshment to Labor on the M.M. Degree.

CLOSING

The W.M. invited Bro. Walker, Bro. Helton, Bro. Kallendorf, Bro. Sims and Bro. Sullivan to preside in the East.
The W.M. presented Certificates for Presiding in the East to Bro. Sam Kirkland, Bro. Jack Mason, Bro. Charles Kallendorf, Bro. Willard Sims, Bro. Robert Elsea, Bro. Ralph Campbell and Bro. Mark Sharff.
The W.M. reminded all that the Bluegrass Chapter of DeMolay would present work at our June 20th. Meeting and of the Picnic on July 9th..
10:10 P.M. Lodge Closed in Form on the M.M. Degree.

James H. Baxter

James H. Baxter, P.M., Secretary

Charles E. Chandler

Master

Lexington Lodge No. 1, F. & A. M.

STATED MEETINGS
1st AND 3rd MONDAY

P.O. BOX 8096
LEXINGTON, KY. 40533

Brother Whitfield Tandy;

1006 Castleton Way, South SUMMONS

Lexington, KY 40502

You are hereby notified to appear at the Stated Communication of LEXINGTON LODGE #1, F.&A.M. on Monday, June 20, 1988 at 7:30 P.M. (E.D.T.).
At which time you will deliver to the Secretary, all checks, bank statements, stocks, Certificates of Deposit, papers and any other documents that are the Property of Lexington Lodge #1, F.&A.M..
You will also cash check #1525, issued to you in December of 1987, before the June 20th. Meeting or present it at that time that the Check may be marked Void to correct the Bank Balance before June 30, 1988. As you should be aware, that June 30, 1988, is the end of the Fiscal Year for the Grand Lodge of Kentucky, F.&A.M..

Given under the Seal of
Lexington Lodge #1, F.&A.M.
and the Signature of the Secretary
this 6th. Day of June, 1988

James H. Baxter, P.M.
James H. Baxter, P.M., Secretary

C.C. to:
Charles E. Christian, Master
Stephen B. Westmeyer, Treasurer
Joe C. McClanahan, P.G.M., Gr. Secretary
William M. Petry, M.W.G.M.

1788-1988: 200 YEARS OF BROTHERHOOD OLDEST LODGE WEST OF THE ALLEGHENIES

LEXINGTON LODGE NO. 1, F. & A. M., LEXINGTON, KY.

CHARTERED 1788

DATE June 19, 1988

Called	MEETING		Treasurer
Marvin S. Whitton, P.G.M.	W. Master		Secretary
Eulis B. Cochran, P.M.	Senior Warden		Senior Steward
Franklin H. Stewart, P.M.	Junior Warden		Junior Steward
	Senior Deacon		Tiler
	Junior Deacon	Maynard R. McClain, P.M.	Chaplain

OPENING	7:18 P.M. Lodge Opened in Ample Form on the M.M. Degree at Milward Funeral Home (Southland) in Lexington, KY.
PURPOSE	The Master announced the Purpose of the Called Meeting was to confer Masonic Rites upon a brother.
WORK	The Craft then proceeded to confer the Last Sad Rites upon Brother Leslie James Burns, a member of Lexington Lodge #1, F.&A.M..
CLOSING	7:48 P.M. Lodge Closed in Ample Form on the M.M. Degree.

James H. Baxter

James H. Baxter, P.M., Secretary

Marvin S. Whitton

Marvin S. Whitton, P.G.M.
(Acting Master)

LEXINGTON LODGE NO. 1, F. & A. M., LEXINGTON, KY.

CHARTERED 1788

DATE June 20, 1988

Stated	MEETING	Stephen B. Westmeyer, P.M.	Treasurer
Charles E. Christian	W. Master	James H. Baxter, P.M.	Secretary
John D. Jacobs	Senior Warden		Senior Steward
David Lake	Junior Warden		Junior Steward
Christopher P. Carton	Senior Deacon	Edward Russell-Tutty	Tiler
Randal H. Smith	Junior Deacon	Joe C. Hardman, Jr.	Chaplain

OPENING

7:43 P.M. Lodge Opened in form on the M.M. Degree with the above Officers and 36 others present.

MINUTES

Minutes of June 6, and 19, 1988 were read and approved as read.

PETITIONS TO BE ACTED UPON

The Petition of TOM KELLEY for Initiation and the Petition of ALBERT FIELDON NEWTON for Affiliation were received from the Committees. Motion made and second that the Committees be discharged with thanks and the ballot spread. Motion carried. Result of the ballot, TOM KELLEY was elected to receive the Three Degrees of Masonry and Bro.ALBERT FIELDON NEWTON was elected to membership by Affiliation.

REPORT OF SELECT COMMITTEES

Bro. O'Neal made a motion that the Lodge rent 2 tents for cover and protection at Our July 9th. Picnic. Motion second Motion carried.
Bro. O'Neal made a motion that Lexington Lodge #1 bear all the cost of Our July 9th. Picnic. Motion second. Motion carried.

BILLS

The following bills were read and duly ordered paid:
1610 Christopher P. Carton(Refreshments 06/20/88) $ 36.83

GOOD OF THE ORDER

Bro. Secretary reported that Bro. Arthur Hoskins, Jr. had stopped by his house, to tell him of the exceptional care Bro. Hoskins' Mother was getting at the M.W.&O. Home. Bro. Hoskins was very appreciative that Lexington Lodge #1 was instrumental in getting his Mother admitted to residence at the Home. He wrote a $200.00 check to the Home and asked that the Lodge present it to the Administrator.
Bro. Charles Robinson presented the Lodge with a short History of Harmony Lodge #149, A.F.&A.M., Suffolk, VA.

VISITORS

The following visitors were recognized and welcomed:
Bro. Ray Estes, Robert M. Sirkle Lodge #954, Lexington, KY
Bro. Charles Helton, Right Angle Lodge #223, Winchester,KY
Bro. John Walker, " " " " " "
The following were invited to Preside in The East:
Bro. Charles Robinson, Harmony Lodge #149, Suffolk, VA
Bro. C. David Wilhite, Bluegrass Lodge #956, Lexington, KY
Bro. Robert M. Wilhite, III, " " " " "
Bro. B.A. Wheeler, Robert M. Sirkle Lodge #954, Lexington, KY

MINUTES

(Minutes of June 20, 1988 continued)

VISITORS (Cont'd.)

Bro. Jimmy McClanahan, Robert M. Sirkle Lodge #954
Bro. Ted R. Croucher, Robert M. Sirkle Lodge #954, Lexington

SICK AND DISTRESS

It was reported that Bro. Joe Holleran , Sr. was having trouble with Ulcers and that his Wife, Virginia was not improving from surgery as was expected. Also a friend of his, out of town had passed away and he was visiting there.
Bro. George Gill, Jr. lost his Brother, Funeral Services will be tomorrow.
We are saddened by the Passing of Bro. Leslie James Burns and Bro. Boyd Harrison Hamilton.

WORK

8:38 P.M. Lodge Called from Labor on the M.M. Degree to Refreshment.
The Bluegrass Chapter of DeMolay Portrayed Ritualistic Work, which was very well portrayed and pleasing to all in attendance
The W.M. and the Craft thanked the Leaders and the Cast for coming and being a part of Our Meeting.
9:13 P.M. Lodge Called from Refreshment to Labor on the M.M. Degree.

CLOSING

Bro. C. David Wilhite, W.M., of Bluegrass Lodge invited all to their Meeting on June 22nd. and stated that many of the Grand Lodge would be present.
Bro. Ted. R. Croucher, W.M., of Robert M. Sirkle Lodge invited all to their Meeting on June 21st..
The W.M. reminded all of Homecoming at the M.W.&O. Home on June 26th., the Picnic on July 9th. and the E.A. Class on July 18th..
9:27 P.M. Lodge Closed in Form on the M.M. Degree.

James H. Baxter

James H. Baxter, P.M., Secretary

Charles E. Curtis

Master

LEXINGTON LODGE NO. 1, F. & A. M., LEXINGTON, KY.

CHARTERED 1788

DATE June 22, 1988

Called	MEETING		Treasurer
Marvin S. Whitton, P.G.M.	W. Master		Secretary
Eulis Burns Cochranm, P.M.	Senior Warden		Senior Steward
Franklin H. Stewart, P.M.	Junior Warden		Junior Steward
	Senior Deacon		Tiler
	Junior Deacon	Maynard R. McClain, P.M.	Chaplain

OPENING	10:45 A.M. Lodge Opened in Ample Form on the M.M. Degree at Bluegrass Memorial Gardens in Jessamine County, KY.
PURPOSE	The Master announced the purpose of the Called Meeting was to confer Masonic Rites upon a brother.
WORK	The Craft then proceeded to confer the Last Sad Rites upon Brother Boyd Harrison Hamilton, a member of Lexington Lodge #1, F.&A.M..
CLOSING	11:40 A.M. Lodge Closed in Ample Form on the M.M. Degree.

James H. Baxter

James H. Baxter, P.M., Secretary

Marvin S. Whitton

Marvin S. Whitton, P.G.M.
(Acting Master)

Harmony Lodge, No. 149, A.F. & A.M.

CHARTERED DECEMBER 10, 1856

MEETS ON SECOND TUESDAY OF EACH MONTH EXCEPT FEBRUARY
THEN ON THE FIRST TUESDAY

DRIVER, VIRGINIA

Brief History of Harmony Lodge "OLE " 149

Harmony Lodge came into existence on February 2, 1856 when John S. Caldwell, Grand Master of Masons in Virginia at that time, granted a dispensation for a lodge to meet at Yeates lower free Schoolhouse in the County of Nansemond, with John T. Kilby as Master, John W. Ames, Senior Warden; William J. Lawrence, Junior Warden. The application was signed also by L. H. Klingman, Joel M. Tartt, Eli Johnson and Charles Capps. Chuckatuck Lodge No. 77 having approved of the location of a lodge at Yeates Schoolhouse in a certificate signed by John M. Cowling, secretary.

The location of the lodge was designated in reports variously as Yeates, Bellville Academy and Lower Schoolhouse. In 1874 Harmony Lodge was meeting at "Yeates Lower Academy" and in 1875 the designation reads "Meets in its hall at Bellville."

With the coming of the railroads, E. J. Driver, who had served as Master of Harmony Lodge, founded the town of Driver, some seven miles east of Belville and the growing of produce on a large scale saw families impoverished by the Civil War, regaining a financial stake and creating large estates with attractive homes. As the new town developed, Harmony Lodge moved its location to Driver and met there regularly after early in 1891.

The Masonic Temple at Driver filled the need for a community center in the 1890's and the first decade of the twentieth century. Gay parties, elaborate plays, lectures and addresses by distinguished men were held within its walls. One of the most distinguished citizens speaking at Harmony Lodge was the late William Jennings Bryan, who in 1913 shortly after his appointment as Secretary of State in President Woodrow Wilson's Cabinet, spoke at a great mass meeting held at the Nansemond town.

The original officers of Harmony Lodge were John T. Kilby, Master; John W. Ames, Senior Warden; Joseph W. Mansfield, Junior Warden; William J. Arthur, secretary; William W. Wright, treasurer; Isham L. Jordan, Senior Deacon; Joel M. Tartt, Junior Deacon; and McKenny Lewis, tiler. Other charter members were Lysander H. Klingman, Charles Capps, James A. Raby, Jeremiah Jones, John W. Ward and George W. Barnes.

John W. Ames seems to have been one of the most active members being listed several times as Worshipful Master.

HARMONY LODGE NO. 149 A.F. & A.M. ORG. 1856 DRIVER, VA.

Harmony Lodge, No. 149, A.F. & A.M.

CHARTERED DECEMBER 10, 1856

MEETS ON SECOND TUESDAY OF EACH MONTH EXCEPT FEBRUARY
THEN ON THE FIRST TUESDAY

DRIVER, VIRGINIA

The lodge has been active since its founding with the exception of the war period between the states, when it was captured territory. During this period of occupation a Union Officer took the original Charter, Minute Book, Bible and Sabre and carried them North, where they were placed in a Connecticut Lodge for safe-keeping to prevent their falling into the hands of non-masons.

In April 1937, the old Masonic temple burned, destroying all lodge records and most of the furnishings. The records were complete from the founding of Harmony Lodge at Bellville in 1856 to 1937. This building had served for many years as a community center and was one of the landmarks of Nansemond County.

A new temple was erected on a new site in Driver and was completed and dedicated on May 4, 1938, at which time the original charter, minute book, Bible and Sabre were presented, they having been kept in a vault of a Portsmouth bank since their return from Connecticut.

The lodge enjoys quite a bit of history in one of its deceased Past Masters, Brother John Joseph Shelly Branch, better known as "Hurricane" Branch.

Past Master Branch petitioned masonry the day following his twenty-first birthday and was initiated, passed and raised to the sublime degree of Master Mason. He was the oldest member and Past Master of Harmony Lodge at the time of his death. He wore a fifty year masonic membership emblem which was presented to him at the 1940 session of the Grand Lodge of Virginia. He attended 67 sessions of the Grand Lodge of which the first 63 were consecutive. This record will probably never be equaled. He was Chaplain of "Ole 149" and quite active to the end, when the Supreme Architect of the Universe called him to his home above on April 5, 1949 in his 93rd year of age.

Charles W. Robinson, Secy

James W. Gregory, Wor. Master

HARMONY LODGE No. 149 A.F. & A.M. ORG. 1856 DRIVER, VA.

June 88
Rambo Letter

Written and presented in open lodge assembly (Devotion Lodge #160, F&AM) by Doyle G. Rambo, P.M.. April 25, 1988.

Worshipful Master and brethern. For the record that there shall be no mistake in what I have to say, I will read the following: I speak with several hats on this evening. First on behalf of Washington Council #1, R&SM, as presiding officer of that York Rite Body, as a Past Master of Devotion Lodge #160 and as an honorary member of Lexington Lodge #1 - an honor I cherish beyond measure. I also speak for the person occupying this frail body.

God has blessed us all with these magnificent retreat facilities here at 4085 Harrodsburg Road. Fewer in our time have been blessed any richer or more abundantly.

The allegiance to which I refer continues to be with Lexington Lodge #1 to the fullest extent. My allegiance however, is not with a negative faction within that body that appears to have set a long and short term goal of destroying that, which its large faithful membership has struggled for the past 200 years, to build, protect, preserve and perpetuate.

Masonry was constructed and built by others upon the foundation set forth in the three principal tennants of our craft - brotherly love, releif and truth. Masonry and these lodges - #1, #160, etc, have set theselves up as a haven for fellowship, for the ingathering of brothers with a common bond, and for the renewal of fraternal relationships with our new and older brothers.

Perhaps the ideas and philosophies of this negative faction to which I refer, has very positive ideas - ideas that will work, and ideas that will build a large membership and set big records. May I remind those who seek other approaches - that one does not build by tearing down. If this negative faction is so blessed with money, talent, ideas and has all the right positive answers, I propose that they launch out and light their own candle that all may see and admire their good and great works. Let the 1980's and the 1990's blume and flourish with their redience. I do however, respectfully propose, that if you do select this route, that you maintain pure and unsullied the stones laid here at Lexington Lodge #1 by those who have gone on before us - perhaps by many who were far wiser than we and far greater than we. Leave this serene temple and these hallowed grounds to perpetuate itself, and it will. We will bid you fairwell and good luck and extend Gods blessings upon your efforts. "Go for the gusto" as the commercial admonishes - but not at the expense of yesterday.

Before we get all enveloped, my brothers, in all of our finery, wealth and self estem lets not forget that we're all reaping from a vinyard we did not plant and we're all drinking from a sistern we did not build.

We are on solid ground and we must hold that ground. We have been tried and we are willing to be tried again. There is a sign over a door entrance to one of the mess halls at the Marine Corps Recruit Depot at Paris Island, S. C., that reads,

"Through these portals pass the best damn fighting men on the face of the earth".

For 213 years this band of warriors have weathered the storms of battle and remain victorious to this day. The square and compass has been an indelible symbol for 200 years of masonry withing our perimeter. Like the Marines we to have weathered many a storm and our colors still fly to this day.

We are not building when we don't attend lodge, when we demit to other lodges, as some are advocating, when we close doors of communications, when we subdue and covet control. We do not build when we substitute corn, wine and oil for broth, water and vinegar.

As the leader of Washington Council #1, I have a moral, ethical and business obligation, as presiding officer over this fraternal body, to remain neutral, to mediate and to see that the laws, by-laws, edicts, rules, regulations, both written and unwritten are carried out to the letter. I have obligated myself to act in the best interest of the cradft which I represent. To despense light, knowledge and instructions to all under my direction, to quail disturbances, uprisings and grumbling among the craft is among my duties. If I do not perform those duties, to the best of my ability, I not only fail myself and the craft, but I will be held accountable for my actions as a leader, blessed by God - having pledged to Him my undying support, there at that altar, as his earthly representative at this place for a time.

At a regular meeting of number one the other night a member of this negative faction, Brother O'Neal, expounded on the coorporation "he" was receiving from local and other lodges with reference to their 200th birthday celebration. And further, he was proposing that we make this a statewide masonic function. Brother O'Neal again speaks with a forked tougue. I suggest that if this faction really wants to make masonry grow here and in this state, that they pay their back dues and get current with their member association, that they re-examine the three tennants of our ancient and honorable fraternity and then climb aboard "Masonry 1988" and we'll all celebrate "our" 200th birthday.

Worshipful Sir, Brother Christian, you are a young man, not only in years, but very, very young in masonry and how it works. You are an intelligent person, that cannot be denied. You must open your eyes and you must cause the eyes of those you have been elected to lead, to open. This brother speaks of cooperation and business do-goodery out of one side of his mouth, while out of the other side of his mouth he breaths the fire of hatred and near violance and yet practices none of the tennants of the fraternity to which a card in his pocket proclaims him as a paid up member.

Your designated staff has offiere or is rumored to offer, a price to this body in the form of a buy-out. Would you sir, in retrospect, take that same dollar share for your interests in this association? We might be interested in talking. The shoe could very easily be on the other foot. Masonry is founded somewhere between the three great lights and the heart, and not behind the dollar sign.

SPEAKING as master of Washington Council #1, we categorically reject your negative, anti-masonic tactics, that set forth to usurp power over people and bodies to declair yourself and those of you faction, as indespensable entity. YOu need York Rite Masonry and York Rite Masonry needs you - we must be a working team.

SPEAKING as a past master of 160. We are truly blessed with wonderful fellowship here within our number. We are basically all of one accord. We do not want negative elements with negative ideas in our lodge. We love Lexington Lodge #1 and our York Rite Bodies. We want to continue on this positive path and see no reason to change our chorus, now or in the immediate or far future.

SPEAKING from a personal standpoint - I want no quarrel with you Worshipful Sir or my borthers all. We all need eachother. We are all Gods children. I have much respect for you as Master of your lodge. I greatly and sincerely appreciate the courtesies you have extended to me. I am humbled by having been dubed an honorary member of your lodge.

King Solomon admonished his sons to seek wise council. Jesus Christ preached "seek ye first the kingdom of God...". I propose that wise council has not been sought, or if sought, it has not been heeded. I suggest that this negative faction subdue their passions of self aggrandizement, personal gain and their struggle for dominance, pick up their working tools that will square their actions, circumscribe their desires and rebalance the scale of justice.

God sent his son Jesus to this world to redeem the lost. God saw that it was good, and then, he closed the BOOK. His final plan was complete. There are no other plans.

Masonry, though man made, has proven to itself that it is blessed and sanctioned by God. Its plan has and is working. We are that plan. If we drop the ball here -- THE TRESSLEBOARD shows no other plan.

If I were to yeild advice to you Worshipful Sir and my beloved brothers, I would simply say - put it in Gods hands and listed for HIS reply.

End

NOTE: The above was unaminously voted by members present to become a part of the minutes. Brother Christian was not present. Bro. Walter Johnston, speaking for Lexington Chapter #1, and Bro. Bob Davenport, speaking for Webb Commandry #1 (Commander) by voice comment endorced the above.

1

June '88
O'Neal Letter Read

The following statement is in answer to Brother Doyle Rambo's statement of April 25, 1988, before the craft of Devotion Lodge 160, and is not meant to be derogatory in any manner to the York Rite Bodies, Devotion Lodge 160, nor to the Masonic Temple Association, hereinafter referred to as the MTA.

I would like to thank this brother for publicly taking a position of opposing this so called negative faction within Lexington Lodge no. 1. To my knowledge, he is the first to state his case in writing or in public.

Let me begin by publicly stating my admiration for Brother Rambo. For the 15 years I have been a Master Mason, I have been witness to his faithful and untiring efforts to further Blue Lodge Masonry. He is to Devotion Lodge 160 what Marvin Whitton is to Lexington Lodge No. 1.

Brother Rambo, you state "Speaking as Master of Washington Council No. 1, we categorically reject your negative, anti Masonic tactics, etc". You further state, "as the leader of Washington Council No. 1, I have a moral, ethical, and business obligation, as presiding officer over this fraternal body, to remain neutral, to mediate, and to see that the laws, by-laws, edicts, rules, regulations, both written and unwritten are carried out to the letter".

I can only assume that it is within your duties to conduct business but it is anti-Masonic should this so called negative faction of Lexington Lodge No. 1 attempt to conduct business. That, my brother, is what is commonly referred to as possessing a double standard. I would also like to comment on the over all content of your letter. It hardly falls within the definition of, and I quote you, "to remain neutral". Unquote.

Speaking of laws, by-laws, edicts, rules and regulations, both written and unwritten, being carried out to the letter, I heartily agree. This is the purpose for which I stand before you and the craft.

My brother, permit me to remind you that the MTA is not a Masonic body, it is not a Masonic body, it is not a Masonic body, as you imply in your statements. It is simply a Corporation licensed under the corporate laws of the State of Kentucky. You, my brother, confuse Masonry and business. When Lexington Lodge No. 1 deals with the MTA, it is and should be done on a stockholder-corporate level. When this is done by Lexington Lodge No. 1, you and other members of your bodies scream Masonry.

You state that the negative faction of Lexington Lodge No. 1 should pay their past dues to the member association to which they belong. My brother, this is no business of yours. Your honorary membership in this Lodge does not entitle you to question a decision made by the members of this Lodge by a majority vote. Incidentally, this decision was made during a period of time I was unable to attend Lodge meetings. I had nothing to do with this action of the Lodge. Even though I would like to take credit for this stand taken by the Lodge, I can not. You should direct your comments to Past Masters Cleary, Hardigree, and Westmeyer regarding this matter and give credit where credit is due.

You state that perhaps Lexington Lodge No. 1 might be interested in a buyout from the group you proclaim to represent. Put the shoe on the other foot, as you state. I would proceed with caution before offering this craft $720,000 or 48% of $1,500,000.

You criticize this so called negative faction for attempting to gain control of the MTA, yet you fail to mention that the Bodies of which you are a member, do in fact control the MTA. For example, recently I proposed, as a board member of the MTA, that proceeds from the sale of easements to the State Highway Department, be used to build a pavillion or shelter house on our grounds. This Lodge voted to table the motion until the MTA could furnish it with plans and cost figures. My brothers, with this motion still tabled on the floor of this Lodge, I attended a meeting May 11, 1988 where Brother Bob Davenport said that Lodge 160 had said okay, the Council and Chapter had not met but he felt they would be no problem. My brothers, I am here to tell you that the construction of the pavillion is underway while you have the motion tabled on the floor. Now, who has control of the MTA?

Brother Rambo, perhaps you should concern yourself with the following rules and regulations that you have charged yourself to carry out to the letter: Are you aware that the current MTA Board of Directions has 4 members who, because of actions taken by them and the Board, may have placed themselves in a situation where conflict of interest exists or may be questioned. These individuals loaned the Webb Commandery sums of money from $1,000 to $10,000 each to pay off a note to the Shriner's Hospital on this property. The Webb Commandery has assigned these loans to the individuals directly and they are now listed as individual lienholders on this property. Can we be certain that they will hold themselves impartial in their Board decisions? Corporate law says we should not have to be concerned as stockholders. Such practices are not permitted. Can you, Brother Rambo, as the contractor who remodeled this Lodge building for the MTA, be impartial and free of any conflict of interest regarding the MTA?

You state that Lexington Lodge No. 1 needs York Rite Masonry and York Rite Masonry needs Lexington Lodge No. 1. I will agree to one-half of that statement. I do not have to remind you that one must first be a Master Mason before he becomes a member of the York Rite Bodies. Let me further state that, in my opinion, Lexington Lodge No. 1 has changed in the past 10 years. It is in the hands of Blue Lodge Masons, none of which are actively involved in other Bodies. They are only interested in the conferring and teaching of the 3 degrees of Masonry and conducting the business of the Lodge.

You, Brother Rambo, stated in your letter, that I recently stood before the Craft of this Lodge and expounded on the cooperation "he", meaning me, was receiving from local and other Lodges with reference to their 200th birthday and that I had suggested a Statewide Masonic function. My brother, since I don't recall you in attendance at that meeting, I would suggest you get your facts straight. If you disagree with the idea of a Statewide celebration, I would suggest you contact Worshipful Master William S. Smith, of Bardstown No. 6, who made the motion, plus the Masters of #4, #954, #956 And yes, #160 of which you are a member. They, along with the committee, voted that the Master of #1 should correspond with the Grand Lodge regarding a possible Statewide celebration. They, not I, agreed that 200 years of Masonry in the Bluegrass celebration was in order.

Brother Rambo, am I to be criticized for becoming concerned when Past Masters of this Lodge show up on St. John's Day and nominate one another for Master and Officers of this Lodge, thus attempting to destroy the 200 year tradition of this Lodge and its custom regarding it's Line Officers and their journey to the East? My Brother, this only occurs during the years when the craft of this Lodge have voted against the MTA regarding finances. The only reason it regards finances, is that we can not be forced to withdraw funds from our treasury without Lodge approval. Approval of this Lodge is not needed on other matters regarding the MTA as I have earlier indicated. If I am to be criticized for this, so be it.

You state that "this brother speaks of cooperation and business do-goodery out of one side of his mouth, while out of the other side of his mouth he breathes the fire of hatred and near violence and yet practices none of the tennants of the fraternity to which a card in his pocket proclaims him as a paid up member".

The near violence you refer to, and I will quote you through WM Charles Christian, to whom you explained this incident, occurred between Past Master James Anderson of #160, now deceased, and myself at a MTA meeting in 1981, when Brother Anderson referred to me as "one of them". I immediately questioned Brother Anderson what "one of them" meant.

He gave no reply, neither did I. The matter was closed. This was the 1st and last time I had ever conversed with Brother Anderson. I do not recall you, brother Rambo, as being in attendance.

Regarding your statement that I do not practice the 3 tennants of Masonry, brotherly love, relief, and truth. Brother Rambo, I do love you along with all my brothers, regardless of their feelings toward me. I think a good example of my love towards this Lodge and its craft could best be exemplified through my 15 year service to Blue Lodge Masonry in this Lodge. During this 15 year period, I have lectured the EA Degree 4 years, bringing dozens of candidates before the Lodge to give their proficiency in the manner in which this Lodge expects, gone through the chairs as a line officer, served this Lodge as Master, served the Grand Lodge as Chairman of the By-laws Committee, served on the MTA Board of Directors, the Finance Committee, and for the past 3½ years, Chairman of the 200th Anniversary Committee. I have never once returned a petition to the Secretary, advising him I did not have the time to investigate the petitioner. As to relief, would serving on 8 committees, even out of State, to investigate poor, worthy, distressed brother Master Masons, and their widows for admittance to the Masonic Homes, meet your definition of relief? Would numerous trips to the Homes to check on our members and widows fall within the definition? Finally as to truth, only God can judge me on that.

My brother, let me give you an example of speaking with a forked tongue. You advocate peace and harmony among the 5 bodies of the MTA as long as your member bodies have control, but, should I speak of the Blue Lodges getting control, I am guilty of breathing the fire of hatred and near violence.

You suggest that this negative faction subdue their passions of self aggrandizement, yet you refer to yourself as a leader. You mention personal gain in the same sentence. My brother, did you not reap a personal gain when you remodeled this very Lodge building in which we stand. Would you agree to remain neutral and not submit a construction bid should the MTA build a new Temple?

Would you, my brother, explain to the craft of #1, how 48% of the MTA representation on the Board of Directors for Webb Commandery equals 8 representatives, yet the same 48% for #1 is 7 representatives.

Brother Rambo, I do not have to answer to you or anyone within your member bodies.

I answer only to God, my family, my Lodge, it's Master, and myself. You refer to the card in my pocket which proclaims me as a paid up member. While I do carry a card, I prefer to think I have paid my dues as a Master Mason in other ways, and if God is willing, I shall continue to do so. If you believe otherwise, so be it!

Raymond L. O'Neal

LEXINGTON LODGE NO. 1, F. & A. M., LEXINGTON, KY.

CHARTERED 1788

DATE July 4, 1988

Stated	MEETING		Treasurer
Charles E. Christian	W. Master	James H. Baxter, P.M.	Secretary
Mark T. Shupe	Senior Warden		Senior Steward
John D. Jacobs	Junior Warden		Junior Steward
Stephen B. Westmeyer, P.M.	Senior Deacon	Melvin Kennedy	Tiler
David Lake	Junior Deacon	Joe E. Holleran, Sr., P.M.	Chaplain

OPENING

7:34 P.M. Lodge Opened in form on the M.M. Degree with the above Officers and 5 others present.

MINUTES

Minutes of June 20 and 22, 1988 were read and approved as read.

PETITIONS TO BE VOTED UPON

The Petition of CARL MARSHALL GOSNEY for Initiation was received from the Committee. The Committee discharged with thanks and the ballot spread. Result of the ballot CARL MARSHALL GOSNEY was elected to receive the Three Degrees of Masonry.

REPORT OF SELECT COMMITTEES

Bro. Westmeyer announced that the 200th. Anniversary Committee would meet at 7:30 P.M. on July 6th.
He further stated that he was still working on the 200th. Year Commerative Coin.
Bro. Shupe reported that he was having a banner made and would present the Lodge with the bill.

CORRESPONDENCE

A letter from Kenneth Lee Lindon asking that his Petition be withdrawn.
A letter from Bro. Henry Fannin asking for a Demit. This Brother free of all indebtness to the Lodge, demit was granted.
A note of Appreciation from the Family of Bro. Leslie James Burns.
A letter from the Grand Lodge of South Carolina via the Grand Lodge of Kentucky that we assist the Family of Bro. Lowell Clark, whos Son was having a bone marrow transplant. The W.M. reported that he had contacted the Family and had offered any assistance that we might be able to give.

BILLS

The following bills were read and duly ordered paid:

1611	Reliable Rentals(2 tents-Family Picnic)	286.25
1612	Rosemont Drugs(Film & Developing Pictures)	13.23
1613	A.F. Newton(Dues returned from Suburban Lodge)	17.75
1614	Easley & Nelmes(Emb. for Bros. Burns & Hamilton)	63.00
1615	Hart Lodge #61(Assist with Raising expenses)	50.00
1616	Kenneth Lee Lindon(Petition withdrawn)	150.00
1617	Hurst Office Suppliers(Address Labels)	29.44
1618	James H. Baxter(Ribbon for Certificates)	1.11

MINUTES

(Minutes of July 4, 1988 continued)

NEW BUSINESS

Bro. Secretary made a motion that the W.M. appoint a Committee with the power to demand payment or renewal of loan on the Richmond Road Property and that a clarification of our interest be in writing. And that this Committee have the power to use Legal Force if required.

GOOD OF THE ORDER

Bro. Secretary read a Statistic Summary for the Year Ending June 30, 1988.

Total Membeship as of July 1, 1987				1056
Initiated	9			
Affiliated	7			
Reinstated	3	Gain	19	1075
Deaths	23			
Demits	4			
Suspensions	11	Loss	38	
Total Membership as of June 30, 1988				1037

SICK AND DISTRESS

Bro. Holleran reported that his wife, Virginia was still experiencing burning sensation in her arms and legs.
Bro. Westmeyer reported that his Mother was recupperating from a broken leg.

CLOSING

8:10 P.M. Lodge Closed in form on the M.M. Degree.

James H. Baxter

James H. Baxter, P.M., Secretary

Charles E. Christen

Master

LEXINGTON LODGE NO. 1, F. & A. M., LEXINGTON, KY.

CHARTERED 1788

DATE July 8, 1988

Called	MEETING		Treasurer
Marvin S. Whitton, P.G.M.	W. Master		Secretary
E.B. COCHRAN, P.M.	Senior Warden		Senior Steward
Franklin H. Stewart, P.M.	Junior Warden		Junior Steward
	Senior Deacon		Tiler
	Junior Deacon	Maynard R. McClain, P.M.	Chaplain

OPENING	7:23 P.M. Lodge Opened in ample form on the M.M. Degree at Kerr Bros. Funeral Home in Lexington, Ky..
PURPOSE	The Master announced the Purpose of the Called Meeting was to confer Masonic Rites upon a brother.
WORK	The Craft then proceeded to confer the Last Sad Rites upon Brother Melvin Lee McGuire, a member of Lexington Lodge #1, F.&A.M..
CLOSING	7:45 P.M. Lodge Closed in ample form on the M.M. Degree.

James H. Baxter

James H. Baxter, P.M., Secretary

Marvin S. Whitton

Marvin S. Whitton, P.G.M.
(Acting Master)

Total Membership as of July 1, 1987		1056
Initiated	9	
Affiliated	7	
Reinstated	3	
	Gain 19	
		1075
Deaths	23	
Demits	4	
Suspensions	11	
	Loss 38	
Total Membership as of June 30, 1988		1037

Initiations & Advancements

July 1987 thru June 1988

		Init.	Passed	Raised
1629	Harold Stephen Case	✓	✓	✓
1642	Russell Wayne Coomer	✓	✓	
1630	James Hubert Embrey	✓	✓	✓
1631	Michael Christopher Forbes	✓	✓	✓
1635	Audley Fred Gilliam	✓	✓	✓
1636	Eddie Dean Inman	✓	✓	✓
1632	Ronald Lee Johnson	✓	✓	✓
1643	George McIntyre	✓	✓	
1633	Joseph Patrick Milam	✓	✓	✓
1627	James Oliver White	—	✓	✓

JULY 1987
THRU
JUNE 1988

AFFILIATIONS

1640 WILLIAM STANLEY BRADLEY
1634 CHRISTOPHER PAUL CARTON
* 1637 BILLIE RICHARD CHRISTIAN
* 1641 HAROLD DANA KANAGA
1644 ALBERT FIELDON NEWTON
1530 STEVEN JAMES OLSHENSKY
* 1638 JOE MARTIN WEBER, JR.

* (DUAL MEMBER)

REINSTATEMENTS

0368 HENRY FANNIN
1639 JOHN GRANVILLE IRVIN
1547 CHARLES THOMAS SNAPP

DEATHS

JULY 1987 THRU JUNE 1988

0036	ARTHUR L. ATCHISON	02/18/88
0161	LESLIE JAMES BURNS	06/17/88
0189	HUGH STRALEY CARNES, JR.	04/06/88
0349	RALPH GENE ELLIOTT, SR.	02/26/88
0439	ERNEST F. GRAHAM	01/16/88
0446	EDWIN BAYLESS GREGORY	09/21/87
0456	ISAAC STUART GROSS	10/17/87
0477	BOYD HARRISON HAMILTON	06/20/88
0511	AUBRA HEDGER	08/26/87
0558	CARL TIPTON HOUSTON	09/05/87
0695	LLOYD LINDSEY	01/11/88
0730	JAMES F. MARKLEY	04/19/88
0744	FOUNTAIN DARNEY MAUPIN	08/27/87
0808	JOHN FRED MERRITT, JR.	04/27/88
0824	JACK PIERCE MILLIKEN	05/10/88
0845	ROY WATTS MOORE	12/30/87
0864	RICHARD T. MORTON	02/29/88
0865	EULOUS GWINN MOSS	04/11/88
0900	LEWIS GLEASON NOE	08/22/87
0930	HAYWARD C. PATE	05/13/88
1281	HOUSTON E. WALLACE	02/02/88
1499	GARRY NEIL WALLS	05/04/88
1301	CHARLES D. WEAVER	04/25/88

JULY 1987
THRU
JUNE 1988

DEMIT

1571 GORDON HAMILTON FAIR, JR.
1531 RUSSELL COLEMAN PATTIE
1040 CALVERT THEODORE ROSZELL
1359 WOODROW WILSON

SUSPENDED

0021 GRANT C. ANDERSON
0214 GERALD LEE CLAXON
0333 GUIY DAVID DYER
0397 HOWARD WESTON FRASIER
0463 THOMAS MONTGOMERY HADDEN
0587 JAMES EDWARD HURT
1437 DONALD ROACH KELLEY
0672 WILLIAM EVERETT LAWRENCE
0778 JOHN Mc GUIRE
0858 CHARLES LEWIS MORRISON
1547 CHARLES THOMAS SNAPP

LEXINGTON LODGE NO. 1, F. & A. M., LEXINGTON, KY.

CHARTERED 1788

DATE July 18, 1988

Stated	MEETING	Joe C. Hardman, Jr.	Treasurer
Charles E. Christian	W. Master	James H. Baxter, P.M.	Secretary
Mark T. Shupe	Senior Warden	Randal H. Smith	Senior Steward
John D. Jacobs	Junior Warden	Christopher P. Carton	Junior Steward
W. Daniel Yates	Senior Deacon	George Gill, Jr.	Tiler
David Lake	Junior Deacon	Joe E. Holleran, Sr., P.M.	Chaplain

OPENING

7:40 P.M. Lodge Opened in form on the M.M. Degree with the above Officers and 34 others present.

INTRODUCED

Introduced and welcomed was Bro. Guy Goodlett, D.D.G.M., District #20.

MINUTES

Minutes of July 4 & 8, 1988 were read and approved as read.

PETITIONS TO BE RECEIVED

The Petition of GERARD WILLIAM deBOER for Dual-Membership by Affiliation was received and Committee appointed.

REPORT OF SELECT COMMITTEES

Bro. O'Neal reported that the Family Picnic was a success and thanked all for their support and help.

CORRESPONDENCE

A letter from Bro. Donald H. Smith, M.E.G.M., Grand Encampment of Knights Templar thanking the Lodge for their invitation to the Family Picnic. But regretting conflicting date.
A letter from the Grand Secretary of South Carolina for assistance given by Lexington Lodge #1 to Bro. Lowell Clark's Family.
A letter from M/s. Sally A. Bowers, Administrator for donation to the M.W.&O's. Home by Bro. Arthur Hoskins.
A notice of Suspensions by Devotion Lodge #160. List attached.
A notice of Suspensions by Robert M. Sirkle Lodge #954. List attached.
A letter from Robert M. Sirkle Lodge stating that the Petition of CHARLES LEROY HEDGES for Initiation had been rejected
A note of Appreciation from the Family of Bro. Boyd Harrison Hamilton.
A notice from Clark Lodge #943 that Bro. Dallas Wingate had been elected to Dual-Membership by Affiliation.

BILLS

The following bills were read and duly ordered paid:

1619	Pepsi Cola(Drinks Family Picnic)	$ 183.20
1620	Colonel Catering(425 Dinners-Family Picnic)	1,785.00
1621	Mark T. Shupe(Family Picnic Banner)	31.50
1622	Letter Shop(Family Picnic Notices)	555.01
1623	Christopher Carton(Refreshments 07/18/88)	70.00
1624	Randall's(Suppliers for Family Picnic)	131.70
1625	John S. Jacobs(Guest Book-Family Picnic)	25.15
1626	John D. Jacobs(3 bulbs for Lesser Lights)	9.61
1627	Gr. Lodge of KY(Dues & Assessments)	13,046.00

MINUTES

(Minutes of July 18, 1988 Continued)

Page II

VISITORS

The following visitors were recognized and welcomed:
Bro. Guy Goodlett, Mercer Lodge #777, Harrodsburg, KY
Bro. Cleo Claunch, " " " " "
Bro. Ed Hudson, Mercer " " " " "
Bro. Jim Thomas " " " " "
Bro. Carl B. Sears, Hart Lodge #61, Nicholasville, KY
Bro. Garry D. Lykins " " " " "
Bro. Roger D. Woods " " " " "
Bro. Gilbert Corman, Jr. Hart Lodge #61, Nicholasville, KY
Bro. Robert B. Cox " " " " "
Bro. Martin J. Cox " " " " "
Bro Paul Dean " " " " "
Bro. Terry McFarland " " " " "
Bro. Stephen C. Johns, W.M., Hart Lodge #61, Nicholasville, KY
Bro. James H. Houston, Devotion Lodge #160, Lexington, KY
Bro Kenneth Linville, R.M. Sirkle Lodge #954, Lexington, KY
Bro. O.W. Milam, Paris Lodge #108, Paris TN

SICK AND DISTRESS

Bro Wade Littrell was reported in the Hospital with Lung problems
Bro Harold Kanaga was in the V.A. Hospital.

WORK

9:32 P.M. Lodge Called from Labor on the M.M. Degree to Refreshment, preparatory to Opening on the E.A. Degree.
9:37 P.M. Lodge Opened in form on the E.A. Degree.
Bro. W. Daniel Yates assumed the East, assisted by Bro. Mark T. Shupe, S.W.; Bro. John D. Jacobs, J.W.; Bro. David Lake, S.D.; Bro. Christopher P. Carton, J.D.; and Bro. Randal H. Smith, S.S. conferred the First Section of the E.A. Degree upon GLEN ROGER ANDERSON, CYRIL MURRAY BROWN, SR., CARL MARSHALL GOSNEY, and CHARLES DAVID KEMP.
Bro Randal H. Smith gave the E.A. Charge.
10:09 P.M. Lodge Closed in form on the E.A. Degree.
10:12 P.M. Lodge Called from Refreshment to Labor on the M.M. Degree.

CLOSING

Bro. Shupe of the Finance Committee, stated that the Committee recommended payment of $9,400.00 to the M.T.A..
Motion made and second that the payment be made, motion second, motion carried.
10:22 P.M. Lodge Closed in form on the M.M. Degree.

James H. Baxter
James H. Baxter, P.M., Secretary

Charles E. Curtis
Master

LEXINGTON LODGE NO. 1, F. & A. M., LEXINGTON, KY.

CHARTERED 1788

DATE August 1, 1988

Stated	MEETING	Stephen B. Westmeyer, P.M.	Treasurer
Charles E. Christian	W. Master	E. Glenn Riggs	Secretary
Mark T. Shupe	Senior Warden	Christopher P. Carton	Senior Steward
John D. Jacobs	Junior Warden		Junior Steward
W. Daniel Yates	Senior Deacon	George Gill, Jr.	Tiler
David Lake	Junior Deacon	Joe E. Holleran, Sr., P.M.	Chaplain

OPENING

7:35 P.M. Lodge Opened in form on the M.M. Degree with the above Officers and 23 Others present.

MINUTES

Minutes of July 18, 1988 were read and approved as read.

PETITIONS TO BE RECEIVED

The Petition of ERNEST HESTON BOWLING for Affiliation was received and Committee appointed.

CORRESPONDENCE

A letter from the St. John's Day League requesting assistance.

BILLS

The following bills were read and duly ordered paid:

Easley & Nelmes(Emb. for Bro. Umstead)	$ 31.50
Rosemont Drugs, Inc.(Pictures of Picnic)	16.35

GOOD OF THE ORDER

W.M. read the Bank One, Trust Division report on Dr. Fred P. Moberly's Will with Lexington Lodge #1 as beneficiary.
The W.M. invited Bro. Robert B. Horine, Bro. Gary D. Sparks, P.M. to preside in the East.
The W.M. presented Bro. O.W. Milam with a Certificate for presiding in the East during Our 200th. Anniversary Year.
First reading of a Resolution to be attached to the Minutes.

VISITORS

The following Visitors were recognized and welcomed:
William L. Harrison, Jr., Chelyan Lodge #158, A.F.&A.M., Chelyan, WV.
Gary Johnson, Dongola Lodge #581, A.F.&A.M., Dongola, IL.
O.W. Milam, Paris Lodge #108, Paris, TN.

SICK AND DISTRESS

Bro. Harold Kanaga was reported back home, but will return to V.A. Hospital for surgery.

CLOSING

8:20 P.M. Lodge Closed in form on the M.M. Degree.

E. Glenn Riggs
(Acting Secretary)

Master

Bro. Treasurer gave his Quarterly Report.

LEXINGTON LODGE #1

Quarterly Report

April 1, thru June 30, 1988

Bank Balance as of April 1, 1988		$	17,772.19
Outstanding Checks			
1525 Whitfield Tandy	$ 5.00		
1579 U.S. Postal Service	271.80		
1580 William M. Batsel	300.00	576.80	
			17,195.39
April Receipts			
Dues	850.00		
Interest	897.96		
Init. Fees	100.00	1,847.96	
			19,043.35
Expenses		-996.76	
			18,046.59
May Receipts			
Dues	175.00		
Interest	1,016.83		
Init. Fees	250.00		
Affil. Fees	7.00		
Working Jacket(Lodge #160)	123.93	1,572.76	
			19,619.35
Expenses		-10,151.70	
			9,467.65
June Receipts			
Dues	188.45		
Interest	1,297.38		
Init. Fees	100.00	1,585.83	
			11,053.48
Expenses		-758.06	
			10,295.42
Check Void			
1525 Whitfield Tandy	5.00		
Bank Balance as of July 1, 1988			10,300.42

LEXINGTON LODGE #1

Quarterly Report

April 1, thru June 30, 1988

Bank Balance as of April 1, 1988			17,772.19
Outstanding Checks			
1525 Whitfield Tandy	5.00		
1579 U.S. Postal Service	271.80		
1580 William M. Batsel	300.00	576.80	
			17,195.39
April Receipts		1,847.96	
			19,043.35
April Expenses			
Rental Park Shelter	15.00		
Floral Emblem	31.50		
Repair Typewriter	44.40		
Office Supplies	32.92		
Refreshments(04/04/88)	56.84		
Ad in DeMolay Magazine	100.00		
Fees Returned(W.L.W.)	100.00		
Update Mailing List	6.83		
Memorial(H.S.C.,Jr.)	25.00		
Tablecloths & Cups	26.42		
3 Working Jackets	371.70		
Memorial(E.G.M.)	25.00		
District #25 Expenses	45.84		
Clean Aprons	45.00		
Refreshments(04/18/88)	16.39		
Degree Team Breakfast	28.92		
Stamps(100-25¢)	25.00	996.76	
			18,046.59
May Receipts		1,572.76	
			19,619.35
May Expenses			
Floral Emblem	31.50		
Funeral Service Allowance	2.40		
Purchase C.D. #28769	10,000.00		
Update Mailing List	11.03		
Pictures	21.83		
Refreshments(05/16/88)	79.00		
Phone Calls, Picture & Postage	5.94	10,151.70	
Floral Emblems			9,467.65

June Receipts

LEXINGTON LODGE #1

Quarterly Report

April 1, thru June 30, 1988

Page II

Bank Balance Brought Forward			9,467.65
June Receipts		1,585.83	
			11,053.48
June Expenses			
Floral Emblems	126.00		
Insurance	482.75		
Repair Neon Emblem	90.00		
Refreshments(06/06/88)	18.13		
Postage	4.35		
Refreshments(06/20/88)	36.83	758.06	
			10,295.42
Check Void			
1525 Whitfield Tandy	5.00		
		5.00	
Bank Balance as of July 1, 1988			10,300.42

LEXINGTON LODGE NO. 1, F. & A. M., LEXINGTON, KY.

CHARTERED 1788

DATE August 17, 1988

Called	MEETING		Treasurer
Marvin S. Whitton, P.G.M.	W. Master		Secretary
Eulis B. Cochran, P.M.	Senior Warden		Senior Steward
Charles E. Christian, Master	Junior Warden		Junior Steward
	Senior Deacon		Tiler
	Junior Deacon	James H. Baxter, P.M.	Chaplain

OPENING	7:28 P.M. Lodge Opened in ample form on the M.M. Degree at Ratterman Funeral Home, 7330 Southside Drive in Louisville, KY.
PURPOSE	The Master announced the purpose of the Called Meeting was to confer Masonic Rites upon a brother.
WORK	The Craft then proceeded to confer the Last Sad Rites upon Brother James E. Stidham, a member of Lexington Lodge #1, F.&A.M..
CLOSING	7:50 P.M. Lodge Closed in ample form on the M.M. Degree.

James H. Baxter

James H. Baxter, P.M. Secretary

Marvin S. Whitton

Marvin S. Whitton, P.G.M.
(Acting Master)

LEXINGTON LODGE NO. 1, F. & A. M., LEXINGTON, KY.

CHARTERED 1788

DATE August 15, 1988

Stated	MEETING	Stephen B. Westmeyer, P.M.	Treasurer
Mark T. Shupe	W. Master	James H. Baxter, P.M.	Secretary
John D. Jacobs	Senior Warden		Senior Steward
W. Daniel Yates	Junior Warden		Junior Steward
Randal H. Smith	Senior Deacon	George Gill, Jr.	Tiler
Christopher P. Carton	Junior Deacon	Joe E. Holleran, Sr.	Chaplain

OPENING

7:30 P.M. Lodge Opened in form on the M.M. Degree with the above Officers and 20 others present.

MINUTES

Minutes of August 1, 1988 were read and approved as read.

PETITIONS TO BE ACTED UPON

The Petition of GERARD WILLIAM deBOER for Dual-Membership by Affiliation was received from the Committee.
Motion made and second that the Committee be discharged with thanks and the ballot spread. Motion carried.
Result of the ballot BRO. GERARD WILLIAM deBOER was elected to Dual-membership by Affiliation.

REPORT OF ST'D. COMMITTEES

Bro. Shupe reported that the Finance Committee recommended that the Lodge pay to the M.T.A. the difference between the $9400.00 and $11,710.65 Lexington Lodge #1's assessments, as soon as practical.
And that Lexington Lodge #1 pickup the difference between the cost of the 200th. Anniversary Dinner-Dance and that collected from paying guests.
And that 500 Julep Cups be ordered and those not used as gifts for the 200th. Anniversary Dinner-Dance be sold for $15.00.
Motion made and second to accept the recommendations of the Finance Committee. Motion carried.

CORRESPONDENCE

A note of thanks from Rainbow for Girls, Lexington Assembly #43.
M.T.A. Minutes for July 13, 1988.
A notice of the 2nd. Annual Master's Cup Golf Tournament, on September 17, 1988 .

BILLS

The following bills were read and duly ordered paid:

1630	Baumann Paper Co.(Inv. #316417 & #321251)	$ 21.18
1631	James H. Baxter(Postage)	13.45
1632	Randall's(200th. Anniv. Family Picnic)	8.80
1633	Christopher P. Carton(Refreshments 08/01&15/88)	103.30
1634	Stamped Env. Agency(Stamped Envelopes)	819.00
1635	James H. Baxter(Funersl Comm. Expenses)	16.90
1636	Stephen B. Westmeyer(Pictures for P.M. Frames)	10.45
1637	M.T.A.(Payment on Loan & Expenses)	9,400.00
1638	James H. Baxter(Expenses Leonard Roach Dispute)	6.00
1639	Gr. Lodge of KY(Twelve(12) 40Year Pins)	15.75

UNFINISHED BUSINESS — The Master announced that the conferring of the F.C. Degree had been changed to September 19th. and the M.M. to November 12th

NEW BUSINESS — The Resolution for the Application of LUCILLE BRIGGS BUTLER, Widow of Bro. Carter Butler, to the M.W.&O's. Home was read. Motion made and second that we not meet on September 5th., Labor Day. Motion carried.

VISITORS — Introduced and welcomed were:
Bro. Ted Croucher, Master, R.M. Sirkle Lodge #954, Lexington
Bro. Ray Estes, R.M. Sirkle Lodge #954, Lexington
Bro. Norm Smith, Julliard Lodge #460, Louisville, OH
Bro. Steve Levitt, New England Lodge #4, Worthington, OH
Bro. Ronald Allen Cathey, Hunsrück Lodge #839, Raversbeuren, West Germany
Bros. Smith, Levitt and Cathey were invited to preside in the East during Our 200th. Anniversary Year.

SICK AND DISTRESS — Reported ill were:
Bro. Walter Johnston, Bro. Howard McKenzie, Sr. and Bro. David Lake.

GOOD OF THE ORDER — The Master presented Bro. Gary D. Sparks and Bro. Robert B. Horine with Certificates for serving in the East during Our 200th. Year.

CLOSING — 8:45 P.M. Lodge Closed in form on the M.M. Degree.

James H. Baxter, P.M., Secretary

Mark T. Shupe
(Acting Master)

LEXINGTON LODGE NO. 1, F. & A. M., LEXINGTON, KY.

CHARTERED 1788

DATE September 7, 1988

Called	MEETING		Treasurer
Marvin S. Whitton, P.G.M.	W. Master		Secretary
Eulis B. Cochran, P.M.	Senior Warden		Senior Steward
Charles E. Christian, W.M.	Junior Warden		Junior Steward
	Senior Deacon		Tiler
	Junior Deacon	Maynard R. McClain, P.M.	Chaplain

OPENING	7:25 P.M. Lodge Opened in Ample Form on the M.M. Degree at Milward Funeral Home (Southland) in Lexington, Ky..
PURPOSE	The Master announced the Purpose of the Called Meeting was to confer Masonic Rites upon a brother.
WORK	The Craft then proceeded to confer the Last Sad Rites upon Brother Walter S. Lewis, a 50 Year Plus Member of Hyden Lodge #664, F.&A.M., as a courtesy to Hyden Lodge #664, F.&A.M. in Hyden, KY..
CLOSING	7:48 P.M. Lodge Closed in Ample Form on the M.M. Degree.

James H. Baxter P.M.

James Hiram Baxter, P.M., Secretary

Marvin S. Whitton

Marvin S. Whitton, P.G.M.
(Acting Master)

LEXINGTON LODGE NO. 1, F. & A. M., LEXINGTON, KY.

CHARTERED 1788

DATE September 19, 1988

Called	MEETING		Treasurer
Marvin S. Whitton, P.G.M.	W. Master		Secretary
Eulis B. Cochran, P.M.	Senior Warden		Senior Steward
Maynard R. McClain, P.M.	Junior Warden		Junior Steward
	Senior Deacon		Tiler
	Junior Deacon	Charles E. Christian, W.M.	Chaplain

OPENING	6:55 P.M. Lodge Opened in ample form on the M.M. Degree at Milward Funeral Home (Broadway) Lexington, KY.
PURPOSE	The Master announced the Purpose of the Called Meeting was to confer Masonic Rites upon a brother.
WORK	The Craft then proceeded to confer the Last Sad Rites upon Brother Ernest B. Foley, Jr., a member of Lexington Lodge #1, F.&A.M.
REFRESHMENT	7:25 P.M. Lodge Called from Labor on the M.M. Degree to Refreshmnet preparatory to Opening Stated Meeting at the Lodge Hall on Harrodsburg Road.

James H. Baxter

James H. Baxter, P.M., Secretary

Marvin S. Whitton

Marvin S. Whitton, P.G.M.
(Acting Master)

LEXINGTON LODGE NO. 1, F. & A. M., LEXINGTON, KY.

CHARTERED 1788

DATE September 19, 1988

Stated	MEETING	Stephen B. Westmeyer, P.M.	Treasurer
Charles E. Christian	W. Master	James H. Baxter, P.M.	Secretary
Mark T. Shupe	Senior Warden	Randal H. Smith	Senior Steward
John D. Jacobs	Junior Warden	Christopher P. Carton	Junior Steward
W. Daniel Yates	Senior Deacon	George Gill, Jr.	Tiler
David Lake	Junior Deacon	Joe E. Holleran, Sr., P.M.	Chaplain

REFRESHMENT	7:45 P.M. Lodge Called from Refreshmnet to Labor on the M.M. Degree.
MINUTES	Minutes of August 15, and September 7, 1988 were read and approved as read. The W.M. announced if ther were no objections, we would divert from the Regular Order of Business, that several E.A. Brothers might be examined on their E.A Proficiency and have the F.C. Degree conferred upon them, if Proficient. Hearing none, it was so Ordered.
REFRESHMENT	7:53 P.M. Lodge Called from Labor on the M.M. Degree to Refreshment preparatory to Opening on the E.A. Degree. Bro. Raymond L. O'Neal examined the following E.A. Brothers on their E.A. Proficiency: GLEN ROGER ANDERSON — CARL MARSHALL GOSNEY CYRIL MURRAY BROWN, SR. — CHARLES DAVID KEMP By vote of the Lodge all were declared Proficient.
CLOSING	8:29 P.M. Lodge Closed in form on the E.A. Degree.
OPENING	8:35 P.M. Lodge Opened in form on the F.C. Degree. Bro. John D. Jacobs assumed the East, assisted by Bro. Mark T. Shupe, S.W.; Bro. Charles E. Christian, J.W.; Bro. W. Daniel Yates, S.D.; Bro. David Lake, J.D.; Bro. Randal H. Smith, S.S; and Bro. Christopher P. Carton, J.S. conferred the First Section of the F.C. Degree upon the following: GLEN ROGER ANDERSON — CARL MARSHALL GOSNEY CYRIL MURRAY BROWN, SR. — CHARLES DAVID KEMP Bro. David Lake gave the Staircase Lecture. Bro. Christopher P. Carton gave the Letter "G" Lecture.
CLOSING	10:00 P.M. Lodge Closed in form on the F.C. Degree.
REFRESHMENT	10:02 P.M. Lodge Called from Refreshment to Labor on the M.M Degree.
PETITIONS TO BE RECEIVED	The Petition of LENUAL RAY MARTIN for Initiation and the Petition of IGNACIO TORRES CRUZ for Reinstatement were received and Committees appointed.
REPORT OF SELECT COMMITTEES	Bro. Westmeyer reported that 18 Golfers showed up for the Masters Golf Tournament on September 17th. He further announced that Sirkle Lodge #954 won the Tournament.

MINUTES

(Minutes of September 19, 1988 continued)

Page II

REPORT OF SELECT COMMITTEES Con't.

Bro. Jacobs announced that he had contacted McCoy Publishing Co. of Richmond VA and that they had agreed to make a die for $250.00, bronze coins for 84¢ and silver coins for $8.25. He further stated that $1,000.00 down was required. Motion made and second that 1100 bronze coins and 250 silver coins be purchased. Motion carried.

CORRESPONDENCE

Minutes of the M.T.A. Meetings of July 13, August 10, and August 16, 1988 were received.
Bro. Jerry Breaux requested a Demit. This Brother free of all indebtness to the Lodge, demit was granted.
A letter from Hopkinsville Lodge #37, F.&A.M. of Hopkinsville, Ky. stating that they would place the name of Brother William G. Hinton in nomination for the Office of Grand Junior Warden at the 189th. Annual Communication of the Grand Lodge of Kentucky.

BILLS

The following bills were read and duly ordered paid:

1640	Postmaster(100-25¢ and 400-3¢ Stamps)	$ 37.00
1641	Easley & Nelmes(Emb. Bro. M.S. Garside)	31.50
1642	Powell Printing(200th. Anniv. Dinner Tickets)	34.13
1643	O.M.Home(In memory of Bro. Omer L. Worthington)	25.00
1644	M.T.A.(Final payment on 1988 Assessment)	2,310.65
1645	Chris Carton(Refreshments 09/19/88)	68.05
1646	Letter Shop(Dues Notices & Updating Mailing List)	155.42
1647	N. Mitchell Meade(Overpayment of Dues)	4.00
1648	Easley & Nelmes(Emb. for E.B. Foley, Jr.)	31.50

UNFINISHED BUSINESS

The Second Reading of a Resolution for an Application of the Widow of Brother Carter Butler to the M.W.&O. Home.
Motion made and second that the Resolution be Adopted. Motion carried.
The Second Reading of a Resolution to make Bro. Whitfield Tandy and Bro. James H. Baxter Life Members.
Motion made and second that the Resolution be Adopted. Motion failed.

GOOD OF THE ORDER

Bro. John D. Jacobs volunteered to be the M.M. Lecturer.
The W.M. invited the following to Preside in the East:
Bro. Whitey Cobb, Hart Lodge #61, Nicholasville, KY
Bro. John Nuss, Sirkle Lodge #954, Lexington, KY
Bro. Edwin K. Newell, Jr., Philip Swigert Lodge #218, Fishersville, KY
Bro. Lewis McKinney, Lexington Lodge #1, Lexington, KY

SICK AND DISTRESS

It was reported that Bro. Omer Lee Worthington, Bro. Ernest B. Foley, Jr. and Bro. James Lewis' Father had Passed Away since Our last Meeting.

VISITORS

The following Visitors were recognized and welcomed:
Bro. Whitey Cobb, Hart Lodge #61
Bro. James H. Houston, Devotion Lodge #160
Bro. John Nuss, Sirkle Lodge #954
Bro. Edwin K. Newell, Jr., Philip Swigert Lodge #218

CLOSING

11:11 P.M. Lodge Closed in form on the M.M. Degree.

James H. Baxter
James H. Baxter, P.M., Secretary

Charles E. Christie
Master

LEXINGTON LODGE NO. 1, F. & A. M., LEXINGTON, KY.

CHARTERED 1788

DATE October 2, 1988

Called	MEETING		Treasurer
Marvin S. Whitton, P.G.M.	W. Master		Secretary
Eulis B. Cochran, P.M.	Senior Warden		Senior Steward
Charles E. Christian, W.M.	Junior Warden		Junior Steward
	Senior Deacon		Tiler
	Junior Deacon	James H. Baxter, P.M.	Chaplain

OPENING	6:55 P.M. Lodge Opened in Ample Form on the M.M. Degree at Kerr Bros. Funeral Home in Lexington, KY.
PURPOSE	The Master announced the Purpose of the Called Meeting was to confer Masonic Rites upon a brother.
WORK	The Craft then proceeded to confer the Last Sad Rites upon Brother Earl Edwin Hamm, a member of Lexington Lodge #1, F.&A.M..
CLOSING	7:25 P.M. Lodge Closed in Ample Form on the M.M. Degree.

James H. Baxter

James H. Baxter, P.M., Secretary

Marvin S. Whitton

Marvin S. Whitton, P.G.M.
(Acting Master)

LEXINGTON LODGE NO. 1, F. & A. M., LEXINGTON, KY.

CHARTERED 1788

DATE October 3, 1988

Stated	MEETING	John S. Jacobs	Treasurer
Charles E. Christian	W. Master	Raymond L. O'Neal, P.M,	Secretary
Mark T. Shupe	Senior Warden	Randal H. Smith	Senior Steward
John D. Jacobs	Junior Warden	Christopher P. Carton	Junior Steward
W. Daniel Yates	Senior Deacon	George Gill, Jr.	Tiler
David Lake	Junior Deacon	Joe C. Hardman, Jr.	Chaplain

OPENING

7:36 P.M. Lodge Opened in form on the M.M. Degree with the above Officers and 21 others present.

WORK

7:42 P.M. Lodge Called from Labor on the M.M. Degree to Refreshment preparatory to Opening on the F.C. Degree.
7:44 P.M. Lodge Opened in form on the F.C. Degree.
Bro. James W. Lewis examined the following brothers on their F.C. Proficiency:

GLEN ROGER ANDERSON — CARL MARSHALL GOSNEY
CYRIL MURRAY BROWN, SR. — CHARLES DAVID KEMP

By vote of the Lodge the following were declared Proficient on the F.C. Degree:

GLEN ROGER ANDERSON — CARL MARSHALL GOSNEY
CYRIL MURRAY BROWN, SR. — CHARLES DAVID KEMP

The Master announced that there would be a Called Meeting at 8:00 A.M. on November 12, 1988 for the Purpose of Raising several brothers to the Sublime Degree of a Master Mason.
8:25 P.M. Lodge Closed in form on the F.C. Degree.

MINUTES

Minutes of September 19 and October 2, 1988 were read and approved as read.

8:27 P.M. Lodge Called from Refreshment to Labor on the M.M. Degree.

REPORT OF SELECT COMMITTEES

Bro. O'Neal announced that the 200th. Anniversary Committee would meet at 7:00 P.M. on October 6th. at the Administration Building.

BILLS

The following bills were read and duly ordered paid:
1649 Christopher P. Carton(Refreshments 10/03/88) $ 42.19

NEW BUSINESS

The Master read a Resolution that Whitfield Tandy and James Hiram Baxter be made Life Members of Lexington Lodge #1, F.&A.M..

GOOD OF THE ORDER

The Master reminded all of the Past Masters' Dinner on October 21, 1988 and the 200th. Anniversary Dinner-Dance on November 17, 1988.
The Master invited Bro. James W. Lewis to preside in the East during Our 200th. Anniversary Year.
The Master presented the following brothers with Certificates for Presiding in the East during Our 200th. Year:

MINUTES

(Minutes of October 3, 1988 continued)

GOOD OF THE ORDER (Cont'd.)

Bro. David Hammond Bro. Leonard Edwards, Jr.
Bro. John D. Jacobs announced that the 200th. Anniversary Coins would be shipped approximately on November 17, 1988 and that the cost of the coins would be $12,50.
The Master announcedthat Grand Lodge would be held on October 17th. and 18th. at the Ramada Inn on Hurstbourne Lane and invited all to attend.

VISITORS

The following Visitors were recognized and welcomed:
Bro. William Harrison, Chelyan Lodge #158, Chelyan, W.V.
Bro. James H. Houston, Devotion Lodge #160, Lexington, KY
Bro. David Hammond, Hart Lodge #61, Nicholasville, KY
Bro. Leonard Edwards, Jr., Hart Lodge #61, Nicholasville, KY

SICK AND DISTRESS

It was reported that Bro. Joe E. Holleran, Sr. cousin had Passed Away.

CLOSING

8:48 P.M. Lodge Closed in form on the M.M. Degree.

Raymond L. O'Neal, P.M.
(Acting Secretary)

Charles E. Christie

Charles E. Christie II
Master

LEXINGTON LODGE NO. 1, F. & A. M., LEXINGTON, KY.

CHARTERED 1788

DATE October 17, 1988

Stated	MEETING	Stephen B. Westmeyer, P.M.	Treasurer
Mark T. Shupe	W. Master	Raymond F. Lee, Jr.	Secretary
John D. Jacobs	Senior Warden	Christopher P. Carton	Senior Steward
W. Daniel Yates	Junior Warden		Junior Steward
David Lake	Senior Deacon	George Gill, Jr.	Tiler
Randal H. Smith	Junior Deacon	Joe E. Holleran, Sr., P.M.	Chaplain

OPENING

7:37 P.M. Lodge Opened in form on the M.M. Degree with the above Officers and 15 others present.

MINUTES

Minutes of October 3, 1988 were read and approved as read.

GOOD OF THE ORDER

Bro. Westmeyer announced that he was replacing Bro. Richard Russell as Degree Team Director.
The Master reminded all of Past Masters' Night on October 21st. and Our 200th. Anniversary Dinner on November 17, 1988

CLOSING

7:56 P.M. Lodge Closed in form on the M.M. Degree.

Raymond F. Lee, Jr.
(Acting Secretary)

Mark T. Shupe
(Acting Master)

LEXINGTON LODGE NO. 1, F. & A. M., LEXINGTON, KY.

CHARTERED 1788

DATE November 5, 1988

Called	MEETING		Treasurer
Marvin S. Whitton, P.G.M.	W. Master		Secretary
Eulis B. Cochran, P.M.	Senior Warden		Senior Steward
Maynard R. McClain, P.M.	Junior Warden		Junior Steward
	Senior Deacon		Tiler
	Junior Deacon	Robert B. Horine	Chaplain

OPENING	7:25 P.M. Lodge Opened in Ample Form on the M.M. Degree at Kerr Bros. Funeral Home in Lexington, KY.
PURPOSE	The Master announced the Purpose of the Called Meeting was to confer Masonic Rites upon a brother.
WORK	The Craft then proceeded to confer the Last Sad Rites upon Brother George Louis Rust, a member of Metamora Lodge #156, F.&A.M. in Metamora, IN, as a courtesy to Metamora Lodge #156, F.&A.M..
CLOSING	7:45 P.M. Lodge Closed in Ample Form on the M.M. Degree.

James H. Baxter

James H. Baxter, P.M., Secretary

Marvin S. Whitton

Marvin S. Whitton, P.G.M.
(Acting Master)

LEXINGTON LODGE NO. 1, F. & A. M., LEXINGTON, KY.

CHARTERED 1788

DATE November 7, 1988

Stated	MEETING	Virgil Ward	Treasurer
Charles E. Christian	W. Master	E. Glenn Riggs	Secretary
Mark T. Shupe	Senior Warden		Senior Steward
John D. Jacobs	Junior Warden		Junior Steward
David Lake	Senior Deacon	George Gill, Jr.	Tiler
Raymond L. O'Neal, P.M.	Junior Deacon	Joe E. Holleran, Sr., P.M.	Chaplain

OPENING

7:30 P.M. Lodge Opened in form on the M.M. Degree with the above Officers and 20 others present.

MINUTES

Minutes of October 17, 1988 were read and approved as read.

PETITIONS TO BE RECEIVED

The Petition of GEORGE ELVIN PASH, JR. for Initiation was received and Committee appointed.

PETITIONS TO BE ACTED UPON

The Petition of LENUAL RAY MARTIN for Initiation was received from the Committee. Committee discharged with thanks and the ballot spread. Result of the ballot LENUAL RAY MARTIN was elected to receive the Three Degrees of Masonry.

CORRESPONDENCE

A note of thanks from Bro. Arnold E. Wyatt and Lady Betty for Dinner honoring the Past Masters, 25, 40 & 50Year Members.
A note of Appreciation from the Family of Bro. Matthew S. Garside.
A note of Appreciation from the Family of Bro. Ernest B. Foley, Jr..
A note of Appreciation from the Family of Bro. Earl Hamm.
A note of Appreciation from the Family of Bro. Omer Worthington.

BILLS

The following bill was read and duly ordered paid:
1659 Randall's(P.M. Dinner Flowers & Refreshments 11/07/88)$ 180.03

UNFINISHED BUSINESS

2nd. Reading of Resolution to give Bro. Whitfield Tandy and Bro. James H. Baxter Life Membership.
Motion made and second to adopt the Resolution.
Motion failed.

NEW BUSINESS

The W.M. gave his report on the 189th. Grand Lodge. And especially the Elected Officers.

GOOD OF THE ORDER

The Master announced a Called Meeting at 8:00 A.M. on November 12, 1988 for the Purpose of Raising several brothers to the Sublime Degree of a Master Mason.

VISITORS

The following visitors were recognized:
Ray Evitts, Jr., P.M., Sirkle Lodge #954, Lexington
F. Donald Lawson, Bluegrass Lodge #956, Lexington
Robert M. Wilhite, Jr., P.G.M.

VISITORS (Cont'd.)

Larry Wilson, P.M., Buford Lodge #494, Midway, KY
Carlos E. Blevins, S.W., Buford Lodge #494
Bimbo Horn, S.D., Buford Lodge #494
Robert Speaks, S.W., Sirkle Lodge #954
All were invited to preside in the East, that they might receive a 200th. Year Certificate.

CLOSING

8:40 P.M. Lodge Closed in form on the M.M. Degree.

E. Glenn Riggs
(Acting Secretary)

Charles E. Austin
Master

LEXINGTON LODGE NO. 1, F. & A. M., LEXINGTON, KY.

CHARTERED 1788

DATE November 12, 1988

Called ~~Stated~~	MEETING	Stephen B. Westmeyer, P.M.	Treasurer
Charles E. Christian	W. Master	James H. Baxter, P.M.	Secretary
Mark T. Shupe	Senior Warden	Randal H. Smith	Senior Steward
John D. Jacobs	Junior Warden		Junior Steward
W. Daniel Yates	Senior Deacon	George Gill, Jr.	Tiler
David Lake	Junior Deacon	Joe E. Holleran, Sr., P.M.	Chaplain

OPENING

8:00 A.M. Lodge Opened in Ample Form on the M.M. Degree at the Lodge Hall on Harrodsburg Road.

PURPOSE

The Master announced the Purpose of the Called Meeting was to confer the Sublime Degree of a Master Mason on several brothers.

WORK

Bro. Mark T. Shupe assumed the East, assisted by Bro. Charles E. Christian, S.W.; Bro. John D. Jacobs, J.W.; Bro. W. Daniel Yates, S.D.; Bro. Joe C. Hardman, J.D.; Bro. David Lake, S.S. and Bro. Randal H. Smith, J.S., conferred the First Section of the M.M. Degree upon BRO. GLEN ROGER ANDERSON, BRO. CYRIL MURRAY BROWN, SR., BRO. CARL MARSHALL GOSNEY, and BRO. CHARLES DAVID KEMP.

The following Brothers were Raised in Short Form:

BRO. CYRIL MURRAY BROWN, SR. by
James H. Houston, P.M. #160 & Mark T. Shupe

BRO. GLEN ROGER ANDERSON by
Marvin S. Whitton, P.G.M. & Mark T. Shupe

BRO. CARL MARSHALL GOSNEY by
Marvin S. Whitton, P.G.M. & Mark T. Shupe

The Degree Team under the Direction of Bro. Richard W. Russell, P.M., portrayed the Legend of the Temple, and Raised BRO. CHARLES DAVID KEMP in Long Form.

The Cast was as follows:

Chap.	Ted Walter	S.D.	David Lake
K.S.	Walter S. Johnston	J. D.	Joe C. Hardman, Jr
H.K.T.	Joe E. Holleran, Sr.	W.F.M.	Ralph Carter
J-A	Stephen B. Westmeyer	S.C.	Randal H. Smith
J-O	Ray W. Estes, #954	R.M.	Vic Uttinger
J-M	Edward B. Aylward	Mar	" "
Abra	Raymond F. Lee, Jr.	Fellowcraft:	
Zebu	Joel E. Baumgartner		Eddie Inman, Jerry
Zeph	Bill R. Ogger		Maxey, Steve Olshewsky,
Bels	Franklin H. Stewart		W. Daniel Yates, Myke
Benj	Mark T. Shupe		Robbins and Ron Johnson

CLOSING

It was announced that Bro. Guy McCowan had Passed Away.

The following were asked to the East and invited to preside:

Bro. Claud Brantley, E.W. Turner Lodge #548, Earlington
Bro. Richard W. Russell, P.M.
Bro. Joel E. Baumgartner
Bro. Steven J. Olshewsky

MINUTES

(Minutes of November 12, 1988 continued)

CLOSING (Cont'd.)

Othere Visitors recognized and welcomed were:
Bro. Edwin K. Newell, Jr., Philip Swigert Lodge #218
Bro. James H. Houston, P.M., Devotion Lodge #160
Bro. K. Donald Lawson, Bluegrass #956
1:10 P.M. Lodge Closed in Ample Form on the M.M. Degree.

James H. Baxter
James H. Baxter, P.M., Secretary

Charles E. Curtis
Master

LEXINGTON LODGE NO. 1, F. & A. M., LEXINGTON, KY.

CHARTERED 1788

DATE November 13, 1988

Called	MEETING		Treasurer
Marvin S. Whitton, P.G.M.	W. Master		Secretary
Eulis B. Cochran, P.M.	Senior Warden		Senior Steward
Maynard R. McClain, P.M.	Junior Warden		Junior Steward
	Senior Deacon		Tiler
	Junior Deacon	Robert B. Horine	Chaplain

OPENING	7:25 P.M. Lodge Opened in Ample Form on the M.M. Degree at Kerr Bros. Funeral Hone in Lexington, KY.
PURPOSE	The Master announced the Purpose of the Called Meeting was to confer Masonic Rites upon a brother.
WORK	The Craft then proceeded to confer the Last Sad Rites upon Brother Guy McCowan, a member of Lexington Lodge #1, F.&A.M.
CLOSING	7:47 P.M. Lodge Closed in Ample Form on the M.M. Degree.

James H. Baxter

James H. Baxter, P.M., Secretary

Marvin S. Whitton

Marvin S. Whitton, P.G.M.
(Acting Master)

LEXINGTON LODGE NO. 1, F. & A. M., LEXINGTON, KY.

CHARTERED 1788

DATE November 21, 1988

Stated	MEETING	Stephen B. Westmeyer, P.M.	Treasurer
Charles E. Christian	W. Master	James H. Baxter, P.M.	Secretary
Mark T. Shupe	Senior Warden	Christopher P. Carton	Senior Steward
John D. Jacobs	Junior Warden		Junior Steward
W. Daniel Yates	Senior Deacon	George Gill, Jr.	Tiler
Randal H. Smith	Junior Deacon	Joe E. Holleran, Sr., P.M.	Chaplain

OPENING

7:35 P.M. Lodge Opened in Form on the M.M. Degree with the above Officers and 20 others present.

MINUTES

Minutes of November 5, 7, 12, & 13, 1988 were read and approved as read.

PETITIONS TO BE RECEIVED

The Petition of LEE ROY EARLY for Affiliation was received and Committee appointed.

PETITIONS TO BE ACTED UPON

The Petition of ERNEST HESTON BOWLING for Affiliation was received from the Committee. The Committee discharged with thanks and the ballot spread. Result of the ballot, ERNEST HESTON BOWLING was elected to membership by Affiliation.

REPORT OF SELECT COMMITTEES

Bro. Raymond L. O'Neal, P.M., General Chairman of the 200th. Anniversary Committee gave his Final Report of Activities during Our 200th. Anniversary Year.
Motion made and second that the Report be made apart of the Minutes. Motion carried.

CORRESPONDENCE

A notice from the Masonic Widdows & Orphans Home stating that Mrs. Lucille B. Butler had been excepted and would be going to the Home, as soon as there is a vacancy.
A letter of thanks from Mrs. John H. "Jane" Ray for being apart of Our 200th. Anniversary Dinner-Dance.
A letter of thanks from M/s. Sally Bowers, Administrator of M.W.&O. Home for being a Guest of the Lodge at the 200th. Anniversary Dinner-Dance.
A letter of thanks from Bro. Donald H. Smith for being a Guest of the Lodge at the 200th. Anniversary Dinner-Dance.
A note of Praise on the 200th. Anniversary Dinner-Dance from Bro. Robert E. Cleary, P.M..
A request from Bro. Carroll M. Curtis, P.G.M. to review Minutes and other books to aid him in compiling Masonic History.
Motion made and second that Bro. Curtis be allowed to review Minutes, etc. on the condition that it be done in the Administration Building and that no materials be taken from that building.

BILLS

The following bills were read and duly ordered paid:

1660	Christopher P. Carton(Refreshments 10/17/88)	$ 67.50
1661	Arts In Flowers(Flowers for Bro. Worthington)	25.00

BILLS (Cont'd.)

	1662	Columbia Steak House(Master's Dinner)	$ 50.00
	1663	David B. Hunt(Refund on Dinner Tkt.)	15.00
	1664	John S. Jacobs(Partial Payment on Coins $1,000. and envelopes $108)	1,108.00
	1665	Charles E. Christian(Refreshments 11/12/88)	17.50
	1666	Mrs. Guy McCowan(Refund of Decesaed Bro's. dues)	26.00
	1667	O.M. Home(In Memory of Bro. Guy McCowan)	25.00
	1668	Gr. Lodge of KY(Book of Constitutions)	12.60
1671	~~1669~~	Robert E. Cleary(Fruit & Candy for Guests)	13.29
1669	~~1670~~	Lexington Trophy(Appreciation Plaques)	1,045.02
1670	~~1671~~	Demos' Coach House(Entertaining G.M. of VA)	120.80
	1672	Frank Neville Band(Entertainment 11/17/88)	1,750.00
	1673	Masonic Home Journal(Honorary Membership Cert.)	2.68
	1674	C.&H. Rauch, Inc.(500 Engraved Julep Cups)	4,250.00
	1675	Powell Printing(450 Anniversary Programs)	85.68
	1676	Thomas A. Tackett, Est.(Refund of 1989 Dues)	26.00
	1677	Howard F. McKenzie, Est.(Refund of 1989 Dues)	26.00

GOOD OF THE ORDER

Bro. John S. Jacobs gave a 10 Minute Disertation one third of which was about the qualities of himself and his son, the other two third criticizing the Secretary.
Bro William Hiles thanked the Master for the Service Plaque.
Bro. Westmeyer reported that Our Float for the Christmas Parade had been withdrawn.
Bro. Shupe thanked Bro. O'Neal and the 200th. Anniversary Committee for a job well done.
Bro. Westmeyer thanked the W.M. for a job well done this year.

VISITORS

The following visitors were recognized and welcomed:
Bro. James H. Houston, P.M., Devotion Lodge #160
Bro. Gary Lykins, P.M., Treas., Hart Lodge #61
Bro. James Thorp, P.M., Bluegrass Lodge #956
Bro. Norm Smith, P.M. Julliard Lodge #460, Louisville, OH
Invited to preside in the East were:
Bro. James E. Thorp — Bro. Ellis L. McCollum
Bro. Leon W. Pike — Bro. Melvin E. Kennedy
Bro. Randal H. Smith — Bro. Christopher P. Carton
Bro. George McIntyre
The following received Certificates for presiding in the East:
Bro. Charles D. Kemp, Bro. C. Murray Brown and Bro. Steven J. Olshewsky.

SICK AND DISTRESS

Bro David Lake was reported ill. Bro. Walter S. Johnston is scheduled for surgery on Tuesday. Bro. Thomas A. Tackett has Passed Away and Masonic Service willbe conferred Tuesday.

CLOSING

8:43 P.M. Lodge Closed in form on the M.M. Degree.

James H. Baxter

James H. Baxter, P.M., Secretary

Charles E. Christian

Master

Lexington Lodge No. 1, F. & A. M.

STATED MEETINGS
1st AND 3rd MONDAY

SIT LUXET LUX FUIT
LEXINGTON LODGE NO.1 KENTUCKY
1788

P.O. BOX 8096
LEXINGTON, KY. 40533

November 21, 1988

Worshipful Master Charles E. Christian
LEXINGTON LODGE NO. 1, F & AM
P. O. Box 8096
Lexington, KY 40533

Dear Worshipful Master:

The following is the final report from the 200th Anniversary Committee. For the period 11/17/87 to 11/17/88, the following events took place:

On 11/17/87, a public installation of officers of Lexington Lodge No. 1 took place at the Oleika Temple with the Grand Masters of Virginia and Kentucky as installation officers.

On 12/5/87, the Lodge participated in the annual Christmas parade with a Masonic oriented float.

On 2/7/88, a contingent of Lodge members and several wives, left Lexington to begin a three day pilgrimage to the George Washington Masonic Memorial at Alexandria, Virginia. They then toured Washington and finalized the trip by traveling to Richmond, Virginia to give a 200 year progress report to the Grand Lodge of Virginia.

On 7/9/88, a summer picnic with over 400 in attendance, was held at Shillito Park with Lexington Lodge No. 1, Devotion Lodge No. 160, Robert Sirkle Lodge No. 954 & Bluegrass Lodge No. 956 participating.

On 11/17/88, over 440 members and guests celebrated the 200th year of the granting of our Charter with a banquet held at the Marriott Hotel. The Grand Master of Virginia and Kentucky were present along with other Masonic dignataries.

Within the next thirty days, a monument will be placed at the gravesite of Richard C. Anderson, commemorating him as the first Master of Lexington Lodge No. 1.

In addition to the above, the committee published a 200th Anniversary Lodge history and minted a bronze coin that will be given to each member of the Lodge. A silver coin will be available for a fee of $12.50. Each couple attending the Banquet was provided a silver engraved Julep cup as a momento of the Lodge's 200 years of existence. A supply of these cups are available at a cost of $15 each.

As Chairman of the 200th Anniversary Committee, I would like to extend my thanks to the many Brothers who served on this committee, without whom, none of the above would have occurred. I would also like to thank the Lodge for giving me the opportunity to serve it as Committee Chairman for the past 4 years.

Fraternally Yours,

Raymond L. O'Neal

Raymond L. O'Neal, PM

LEXINGTON LODGE NO. 1, F. & A. M., LEXINGTON, KY.

CHARTERED 1788

DATE November 22, 1988

Called	MEETING		Treasurer
Marvin S. Whitton, P.G.M.	W. Master		Secretary
Eulis B. Cochran, P.M.	Senior Warden		Senior Steward
Maynard R. McClain, P.M.	Junior Warden		Junior Steward
	Senior Deacon		Tiler
	Junior Deacon	Charles E. Christian, W.M.	Chaplain

OPENING	7:18 P.M. Lodge Opened in Ample Form on the M.M. Degree at Milward Funeral Home, N. Broadway in Lexington, KY.
PURPOSE	The Master announced the Purpose of the Called Meeting was to confer Masonic Rites upon a brother.
WORK	The Craft then proceeded to confer the Last Sad Rites upon Brother Thoas Alfred Tackett, a member of Lexington Lodge #1, F.&A.M..
CLOSING	7:45 P.M. Lodge Closed in Ample Form on the M.M. Degree.

James H. Baxter

James H. Baxter, P.M., Secretary

Marvin S. Whitton

Marvin S. Whitton, P.G.M.
(Acting Master)

LEXINGTON LODGE NO. 1, F. & A. M., LEXINGTON, KY.

CHARTERED 1788

DATE November 27, 1988

Called	MEETING		Treasurer
Marvin S. Whitton, P.G.M.	W. Master		Secretary
Eulis B. Cochran, P.M.	Senior Warden		Senior Steward
Maynard R. McClain, P.M.	Junior Warden		Junior Steward
	Senior Deacon		Tiler
	Junior Deacon	Robert B. Horine	Chaplain

OPENING	7:18 P.M. Lodge Opened in Ample Form on the M.M. Degree at Milward Funeral Home (N. Broadway) Lexington, KY.
PURPOSE	The Master announced the Purpose of the Called Meeting was to confer Masonic Rites upon a brother.
WORK	The Craft then proceeded to confer the Last Sad Rites upon Brother Howard Franklin McKenzie, Sr., a member of Lexington Lodge #1, F.&A.M..
CLOSING	9:47 P.M. Lodge Closed in Ample Form on the M.M. Degree.

James H. Baxter

James H. Baxter, P.M., Secretary

Marvin S. Whitton

Marvin S. Whitton, P.G.M.
(Acting Master)

LEXINGTON LODGE NO. 1, F. & A. M., LEXINGTON, KY.

CHARTERED 1788

DATE November 30, 1988

Called	MEETING		Treasurer
Marvin S. Whitton, P.G.M.	W. Master		Secretary
Eulis B. Cochran, P.M.	Senior Warden		Senior Steward
Charles E. Christian, W.M.	Junior Warden		Junior Steward
	Senior Deacon		Tiler
	Junior Deacon	Robert B. Horine	Chaplain

OPENING	7:15 P.M. Lodge Opened in Ample Form on the M.M. Degree at Milward Funeral Home (Southland) Lexington, KY.
PURPOSE	The Master announced the Purpose of the Called Meeting was to confer Masonic Rites upon a brother.
WORK	The Craft then proceeded to confer the Last Sad Rites upon Brother Charles E. Morgan, a member of Jenkins Lodge #856, F.&A.M., as a courtesy to Jenkins Lodge #856, F.&A.M., of Jenkins, KY.
CLOSING	7:47 P.M. Lodge Closed in Ample Form on the M.M. Degree.

James H. Baxter

James H. Baxter, P.M., Secretary

Marvin S. Whitton

Marvin S. Whitton, P.G.M.
(Acting Master)

LEXINGTON LODGE NO. 1, F. & A. M., LEXINGTON, KY.

CHARTERED 1788

DATE December 5, 1988

Stated	MEETING	Raymond L. O'Neal, P.M.	Treasurer
Charles E. Christian	W. Master	James H. Baxter, P.M.	Secretary
Mark T. Shupe	Senior Warden		Senior Steward
John D. Jacobs	Junior Warden		Junior Steward
David Lake	Senior Deacon	George Gill, Jr.	Tiler
Christopher P. Carton	Junior Deacon	Joe E. Holleran, Sr., P.M.	Chaplain

OPENING

7:40 P.M. Lodge Opened in form on the M.M. Degree with the above Officers and 30 others present.

MINUTES

Minutes November 21, 22, 27, & 30, 1988 were read and approved as read.

PETITIONS TO BE RECEIVED

The Petition of JOE LEE VICE for Initiation was received and Committee appointed.

CORRESPONDENCE

A notice of the Passing of Bro. Milford Wise Hopkins on November 2, 1988.
A note of Appreciation from the Family of Bro. Howard F. McKenzie, Sr..
A note of Appreciation from the Family of Bro. Guy McCowan.
A note From Bro. Arthur Eugene Hisel requesting a Demit. This Brother free of all indebtness to the Lodge, Demit was granted.
A letter from The Most Worshipful Grand Master of Virginia, thanking the Lodge for an enjoyable tme during his visit to celebrate Our 200th. Anniversary.
A letter of thanks from Brother Arnold Wyatt, R.W. Grand Senior Warden and His Lady Betty for the invitation to be a part of Our 200th. Anniversary Celebration.
A letter of thanks from Brother John E. Moyers, R.W. P.G.M. and His Lady Pauline for the invitation to be a part of Our 200th. Anniversary Celebration.
A note of thanks from Mrs. Blanche Peak Bulla and Bro. Louie Bulla for a beautiful evening at Our 200th. Anniversary Celebration.
A letter of Season Greetings from the Grand Lodge of KY.

BILLS

The following bills were read and duly ordered paid:

1678	Easley & Nelmes(Emb. for Bro. Thomas A. Tackett and Bro. Howard F. McKenzie)	$ 63.00
1679	James H. Baxter(Mailing Julep Cups, Bellboy, Certificate Ribbon)	8.34
1680	Hurst Office Suppliers(Inv. #413634)	27.26
1681	G. Hunter Jones, Jr.(Lodging 11/16-17/88)	147.28
1682	Marriott(Rooms, Dinners and Flowers)	8,508.84
1683	O.M. Home(In Memory of Bro. Milford W. Hopkins)	25.00
1684	O.M. Home(Christmas Presents for Residents)	100.00
1685	M.W.&O. Home(Christmas presents for Residents)	100.00
1686	James H. Baxter(Secretary's Office Expenses)	707.00
1687	Columbia Steak House(Master's Appreciation Dinner)	676.20

MINUTES

(Minutes of December 5, 1988 continued)

BILLS (Cont'd.)

1688	V. Hugo Fuller(Pictures M.M. Raising & 200th. Anniversary Dinner)	$ 65.90	
1689	James W. Lewis(Lecturer's Salary)	150.00	
1690	Raymond L. O'Neal(Lecturer's Salary)	50.00	
1691	George Gill, Jr.(Tiler's Salary)		50.00
1692	Stephen B. Westmeyer(Treasurer's Salary)		5.00
1693	Christopher P. Carton(Refreshments 12/05/88)		55.91
1694	MACOY(250 Silver Anniv. Coins, 1100 ATQ. Anniv. Coins, Set Up and Shipping)		2,238.85

GOOD OF THE ORDER

Bro. McClain thanked the Lodge for the Invitation to be a part of the 200th. Anniversary Celebration.
Bro. Johnstone stated that he was recovering from his Surgery.
Bro. Johnstone further stated that, since being a Life Member he had contributed to Masonic Organizations and this year he would make his contribution to the M.W.&O. Home.
Bro. Manlus Burton made a suggestion that we have a 200th. Anniversary Time Capsule to be opened on Nvember 17, 2088.
Bro. Shupe volunteered to Chair this Operation.
The Master invited the following to Preside in the East:

Bro. Harold Dunnum	Bro. Maynard R. McClain
Bro Joe E. Holleran, Sr.	Bro. Roy H. Mays, Jr.
Bro. Manlus Burton	Bro. Victor Hugo Fuller
Bro. David Lake	Bro. James K. Howard

The Master presented Bro. Gosney and Bro. Anderson with their 200th. Anniv. Certificates for Presiding in the East.

VISITORS

The following visitors were recognized and welcomed:
Bro. Ted Croucher, W.M., Robert M. Sirkle Lodge #954
Bro. Harold E. Dunnum, P.M., Robert M. Sirkle Lodge #954

SICK AND DISTRESS

Bro. Ralph Carter was reported in V.A. Hospital, Room 429.

CLOSING

8:28 P.M. Lodge Closed in form on the M.M. Degree.

James H. Baxter
James H. Baxter, P.M., Secretary

Charles E. Chute
Master

LEXINGTON LODGE NO. 1, F. & A. M., LEXINGTON, KY.

CHARTERED 1788

DATE December 11, 1988

Called	MEETING		Treasurer
MARVIN S. WHITTON, P.G.M.	W. Master		Secretary
EULIS B. COCHRAN, P.M.	Senior Warden		Senior Steward
MAYNARD R. MC CLAIN, P.M.	Junior Warden		Junior Steward
	Senior Deacon		Tiler
	Junior Deacon	ROBERT B. HORINE	Chaplain

OPENING	7:24 P.M. Lodge Opened in Ample Form on the M.M. Degree at Kerr Bros. Funeral Home, Lexington, KY.
PURPOSE	The Master announced the Purpose of the Called Meeting was to confer Masonic Rites upon a brother.
WORK	The Craft then proceeded to confer the Last Sad Rites upon Brother Horace Mills Pemberton, Jr., a member of Wilmington Lodge #52, F.&A.M., Wilmington, Ohio. As a Courtesy to Wilmington Lodge #52, F.&A.M., Wilmington, OH.
CLOSING	7:45 P.M. Lodge Closed in Ample Form on the M.M. Degree.

James H. Baxter

James H. Baxter, P.M., Secretary

Marvin S. Whitton

Marvin S. Whitton, P.G.M.
(Acting Master)

LEXINGTON LODGE NO. 1, F. & A. M., LEXINGTON, KY.

CHARTERED 1788

DATE December 19, 1988

Stated	MEETING		Treasurer
Charles E. Christian	W. Master	James H. Baxter, P.M.	Secretary
Mark T. Shupe	Senior Warden		Senior Steward
W. Daniel Yates	Junior Warden		Junior Steward
Randal H. Smith	Senior Deacon	George Gill, Jr.	Tiler
David Lake	Junior Deacon	Joe E. Holleran, Sr., P.M.	Chaplain

OPENING

7:30 P.M. Lodge Opened in Form on the M.M. Degree with the above Officers and 26 others present.

MINUTES

Minutes of December 5, and 11, 1988 were read and approved as read.

PETITIONS TO BE RECEIVED

The Petition of CHARLES HENRY ADAIR, SR. for Affilation was received and Committee appointed.

PETITIONS TO BE ACTED UPON

The Petition of GEORGE ELVIN PASH, JR. for Initiation, and the Petition of IGNACIO TORRES CRUZ for Reinstatement were received from the Committees. Motion made and second that the Committees be discharged with thanks and the ballot spread. Result of the ballots, GEORGE ELVIN PASH, JR. was elected to receive the Three Degrees of Masonry, and IGNACIO TORRES CRUZ was elected to membership by Reinstatement.

REPORT OF STANDING COMMITTEES

Bro Shupe announced that the Finance Committee had found an error of $364.00 in the billing of Plaques, presented at the 200th. Anniversary Dinner Dance. Motion made and second that $966.02 be paid for the Plaques.

REPORT OF SELECT COMMITTEES

Bro Shupe reported that he had been checking on the material, that should be used in making the 200th. Year Capsule. And when plans were developed a litte more would be back for another report.

BILLS

The following bills were read and duly ordered paid:

1695	CommerceNational Bank(Purchase CD#13270-1Yr.-8.4%)	$ 12,000.00
1696	James Carson Brown(Refund on 1989 Dues)	26.00
1697	M.W.&O. Home(Life Membership-Lodge Gift to Master)	100.00
1698	O.M. Home(Life Membership-Lodge Gift to Master)	50.00
1699	O.E.S. Home(Life Membership-Lodge Gift to Master)	50.00
1700	W. Daniel Yates(Refreshments 12/19/88)	47.86

GOOD OF THE ORDER

The Master presented the following with Certificates for Presiding in the East during Our 200th Anniversary Year:

Bro. George McIntyre	Bro. Ellis L. McCollum, P.M.
Bro. Melvin E. Kennedy	Bro. Manlus Burton, P.M.

The Master invited the following to the East to Preside:

Bro. Joseph F. Alexander	Bro.Virgil D. Ward
Bro. W. Daniel Yates	Bro. Paul G. Coomer
Bro. Ralph Carter	Bro. George Gill, Jr.

Bro. O'Neal assumed the East, asked the J.D. to escort The Master from from the room. Motion made and second that the Master be presented with the usual gift for Serving as Master. Motion carried.

MINUTES

(Minutes of December 19, 1988 continued)

VISITORS — The following Visitors were recognized and welcomed:
Bro. Eugene Coffman, Bremen Lodge #596, Bremen, KY
Bro. William L. Harrison, Jr., Chelyan Lodge #158, Chelyan, WV.
Bro. Ray Evitts, Robert M. Sirkle Lodge #954, Lexington, KY
Bro. Joe Alexander, Devotion Lodge #160, Lexington, KY

SICK AND DISTRESS — Bro. Ralph Carter was present after a short stay in VA Hospital.
Bro. James Carson Brown, Passed Away on December 18, 1988.

CLOSING — 8:24 P.M. Lodge Closed in Form on the M.M. Degree.

James H. Baxter, P.M.
James H. Baxter, P.M., Secretary

Charles E. Curtis
Master

LEXINGTON LODGE NO. 1, F. & A. M., LEXINGTON, KY.

CHARTERED 1788

DATE December 20, 1988

Called	MEETING		Treasurer
Marvin S. Whitton, P.G.M.	W. Master		Secretary
Eulis B. Cochran, P.M.	Senior Warden		Senior Steward
Maynard R. McClain, P.M.	Junior Warden		Junior Steward
	Senior Deacon		Tiler
	Junior Deacon	James Hiram Baxter, P.M.	Chaplain

OPENING	7:23 P.M. Lodge Opened in Ample From on the M.M. Degree at Milward Funeral Home (N. Broadway) in Lexington, Ky..
PURPOSE	The Master announced the Purpose of the Called Meeting was to confer Masonic Rites upon a brother.
WORK	The Craft then proceeded to confer the Last Sad Rites upon Brother James Carson Brown, a member of Lexington Lodge #1, F.&A.M..
CLOSING	7:48 P.M. Lodge Closed in Ample Form on the M.M. Degree.

James H. Baxter

James H. Baxter, P.M., Secretary

Marvin S. Whitton

Marvin S. Whitton, P.G.M.
(Acting Master)

LEXINGTON LODGE NO. 1, F. & A. M., LEXINGTON, KY.

CHARTERED 1788

DATE December 27, 1988

Stated	MEETING	Stephen B. Westmeyer, P.M.	Treasurer
Charles E. Christian	W. Master	James H. Baxter, P.M.	Secretary
Mark T. Shupe	Senior Warden	Randal H. Smith	Senior Steward
John D. Jacobs	Junior Warden	Christopher P. Carton	Junior Steward
W. Daniel Yates	Senior Deacon	George Gill, Jr.	Tiler
David Lake	Junior Deacon	Joe E. Holleran, Sr., P.M.	Chaplain

OPENING

7:35 P.M. Lodge Opened in Form on the M.M. Degree with the above Officers and 54 others present.

MINUTES

Minutes of December 19, & 20, 1988 were read and approved as read.

CORRESPONDENCE

A card of thanks and Season Greetings from the Old Masons' Home.

BILLS

The following bills were read and duly ordered paid:

1701	James H. Baxter(2Long Distant Calls & Postage on Julep Cup)	$ 4.85
1702	James H. Baxter(Secretary's Salary)	1,540.50
1703	Easley & Nelmes(Emb. for Bro. James C. Brown)	31.50

GOOD OF THE ORDER

Bro. Baxter announced that he would not be a candidate for Re-election, and thanked the members for their help and assistance over the past ten years.

The Worshipful Master gave his Out-going Message. Which will be made apart of the Minutes.

Bro. Cleary stated that he was proud of his appointing Bro. Charles E. Christian to the Line

The Master announced that we would have the Election of Our 1989 Officers and appointed Bros. Ogger, O'Neal and Russell as tellers.

The Master announced that the Floor was open for Nominations

Bro. C. Thomas Hardigree nominated Bro. Mark T. Shupe for the Office of Master. Bro. Shupe was elected.

Bro. William M. Pinkston nominated Bro. John D. Jacobs and Bro. Mark T. Shupe nominated Bro. W. Daniel Yates for the Office of S.W.. Bro. Jacobs was elected.

Bro. John D. Jacobs nominated Bro. W. Daniel Yates for the Office of J.W.. Bro. Yates was elected.

Bro. Mark T. Shupe nominated Bro. Stephen B. Westmeyer for the Office of Treasurer. Bro. Westmeyer was elected.

Bro. Franklin H. Stewart nominated Bro. Manlus Burton for the Office of Secretary. Bro. Burton was elected.

Bro. Mark T. Shupe nominated Bro. George Gill, Jr. for the Office of Tiler. Bro. Gill was elected.

The following were nominated for a 2 Year Term on the M.T.A.:

Bro. Whitfield Tandy nominated Bro. Melvin E. Kennedy

Bro. Roy H. Mays, Jr. nominated Bro. Billy Adams

Bro. James W. Lewis nominated Bro. Virgil D. Ward

MINUTES

(Minutes of December 27, 1988 Continued)

GOOD OF THE ORDER

Bro. Daniel H. Lail nominated Bro. Harvey D. Reynolds
Bro. Mark T. Shupe nominated Bro. Stephen B. Westmeyer
BRO. MELVIN E. KENNEDY, BRO. VIRGIL D. WARD and BRO. STEPHEN B. WESTMEYER were elected to the M.T.A..
BRO. CHARLES E. CHRISTIAN will serve a 1 Year Term Ex-Officio.
The W.M. introduced the Installing Officers and invited them to preside.
Bro. Edward B. Aylward, P.M., Installing Master assisted by Bro. Robert E. Cleary, P.M., Installing Marshall installed Our 1989 Officers in Great Style.
Bro. S.W. presented the Worshipful Master with his Gavel, a gift from the Line Officers.
The Master recognized his Father, Bro. Tom Shupe.
The Master announced an Officers Meeting at 7:00 P.M. on Thursday, December 29, 1988.
The Master gave his In-coming Message, which will be made a part of the Minutes.

VISITORS

Introduced and welcomed were the following:
Bro. Tom Shupe, Sarasoto Lodge #147, Sarasoto, FL
Bro. Ray Estes,, Robert M. Sirkle Lodge #954, Lexington, KY
Bro. Ralph Campbell, Devotion Lodge #160, Lexington, KY
Bro. James Houston, Devotion Lodge #160, Lexington, KY
Bro. Charles Powell, Devotion Lodge #160, Lexington, KY

CLOSING

9:50 P.M. Lodge Closed in Form on the M.M. Degree.

James H. Baxter
James H. Baxter, P.M., Out-Going Secretary

Manlus Burton
Manlus Burton, P.M., In-Coming Secretary

Charles E. Christian
Charles E. Christian, Out-Going Master

Mark Shupe
Mark T. Shupe, In-Coming Master

LEXINGTON LODGE NO. 1 F. & A. M.,LEXINGTON, KY.
Chartered 1788

DATE: January 2,1989

_____Stated_____MEETING Stephen B. Westmeyer,P.M.___Treasurer

Mark T. Shupe_____W. Master Manlus Burton, P.M._____Secretary

John D. Jacobs_____ Senior Warden Cy Brown_____Senior Steward

W. Danial Yates_____Junior Warden _____Junior Steward

David Lake_____Senior Deacon Melvin Kennedy_____Tiler

Randy Smith_____Junior Deacon Joe Holleran, P.M._____Chaplain

---

OPENING — 7:30 P.M. Lodge Opened in Form on the M.M. Degree with the above Officers and 11 others present.

MINUTES — Minutes of December 27,1988 were read and approved as read.

PETITIONS TO BE ACTED UPON — The following petition was reported on from the committee and the ballot spread.

Lee Roy Earley, for Affiliation

The petition was rejected.

CORRESPONDENCE:

A letter of thanks from the Masonic Widows & Orphans' Home for the $100.00 Christmas donation and letter welcoming Mrs. Lucille Butler to the Home.

BILLS: The following bills were presented and duly ordered paid.

Ck.# 1706	Cy Brown for refreshments	$57.72
Ck.# 1707	John Stanton Jacobs for phone calls on 200th Anniv. coins	$8.25
Ck.# 1708	Banacom Instant Signs for Lex. Lodge # 1"Logo"	$211.09

NEW BUSINESS:

Worshipful Master Mark T. Shupe asked the Chairman of the Finance Committee Bro. Stephen B. Westmeyer to investigate and make a report on the possibility of paying off the balance of the loan that the Masonic Temple Association has on the property here on 4085 Harrodsburg Rd. Also, to find out what the M.T.A.'s position is with respect to the money received if and when the property sells on Richmond Rd.

Lex. Lodge # 1 minutes of Jan. 2, 1989 continue from previous page.
Page 2
Minutes of 1/2/89

Worshipful Master then proceeded with a serious nature concerning the possibility of Masonic charges being brought against a Brother. After reading several charges directed at our Senior Warden John D. Jacobs one of which related to the return of the money and a reconcilation of the sale of the coins purchased for our 200th anniversary, the Worshipful Master than asked Bro. Senior Warden John D. Jacobs to resign.
Brother Senior Warden John D. Jacobs arose to response. When he said he would not resign and started to report on the coins,he was called down by the Worshipful Master.

Brother Junior Warden Daniel Yates made a motion that at this time such charges be investigated and reported on at our next regularly stated meeting.

Brother Walter S. Johnston made a motion to table Brother Junior Warden's motion. Motion failed.
Brother Junior Warden's motion then carried.

GOOD OF THE ORDER

For the first reading.
The Secretary read the following names to have Summons mailed to them for none payment of dues:

M.M.

John Vincent Aliff
Charles William Boggs
Daniel Cyruss Bruce
Thomas Arthur Davis
Thomas Edison Gillentine
Larry Hal Hershenson
Lyman Lee Hunt, Jr
James Michael Kennedy
Oscar Langley
Samuel David Lee
Donald Edward Morton
Larkin David Myers
Alexander Clay Stewart
William Milton Underwood
Williard Lee Whalen

William Wayne Blakeman
** David Gale Boone
Donald Jack Clark
John Thomas Dennis, Jr
Robert Earl Hammons
Joe Edward Holleran, Jr
Robert Ernest Jacobson
Webb Lail, Jr
Rober Dallas Lawernce
Anthony J. McFadden, 111
Carroll Cecil Murphy
James Harrison Sallee
Samuel Taylor Swartz
** James Orie Ware
** John Raymond Wilson

E.A.

Thomas Jonathon Booth
Edwin Paul Schroder

Roy Caldwell Henson
Alfred Ray Williams

Bro. Robert Horine made a motion to remit the dues on Brothers Carroll Cecil Murphy and Larkin David Myers. Bro. Walter Johnston amended the motion to include Bro. James Harrison Sallee. Both Motions carried.

Worshipful Master Mark T. Shupe asked Bro. Chuck Kemp to approach West of the Alter and proceeded to install Bro. Kemp in an excellent manner as Junior Steward, assisted by Bro. Robert E. Cleary as the installing Marshall.

SICK AND DISTRESS: Reported in the Hospital was Donald Davis.

WORK: Worshipful Master Mark T. Shupe called the Lodge to it's feet and around our sacred Alter led the craft through a reobligation.

CLOSING: 9:05 P.M. Lodge closed in Form on the M.M. Degree.

Manlus Burton

Manlus Burton, P.M. Secretary

Mark T. Shupe

Mark T. Shupe W. Master

LEXINGTON LODGE NO. 1 F. & A. M.,LEXINGTON, KY.
Chartered 1788

DATE: January 5,1989

____Called _____MEETING _____Treasurer

Marvin S. Whitton,PG.M.__W. Master _____Secretary

Eulis B.Cochan,P.M._ Senior Warden _____Senior Steward

Maynard McClain,P.M._Junior Warden _____Junior Steward

_____ Senior Deacon _____Tiler

_____Junior Deacon Robert B. Horine_____Chaplain

7:25 P.M. Lodge Opened in Form on the M.M. Degree at Milward Funeral Home, Southland Drive, Lexington, Ky.

The Master announced that purpose of this called meeting was to confer Masonic Rites upon one of our departed Brothers.

The Master then proceeded to confer the last sad Rites upon Emmett W. Johnstone who was made a mason on July 21,1947.

7:45 P.M. Lodge closed in ample form on the Master Mason Degree.

Manlus Burton
Manlus Burton, P.M. Secretary

Marvin S. Whitton
Marvin S. Whitton, PG.M. Master

LEXINGTON LODGE NO. 1 F. & A. M.,LEXINGTON, KY.
Chartered 1788

DATE: January 20,1989

_____Called _____MEETING _____Treasurer

Marvin S. Whitton,PG.M.__W. Master _____Secretary

Franklin H.Steward, P.M. Sr.Warden _____Senior Steward

Harvey D. reynolds_____Jr.Warden _____Junior Steward

_____ Senior Deacon _____Tiler

_____Junior Deacon Manlus Burton, P.M._____Chaplain

7:50 P.M. Lodge Opened in Form on the M.M. Degree at Milward Funeral Home, Southland Drive, Lexington, Ky.

The Master announced that purpose of this called meeting was to confer Masonic Rites upon one of our departed Brothers.

The Master then proceeded to confer the last sad Rites upon Russell Francis Walkup (who was made a mason on Jan. 31,1925) as a courtesy to Western Star Lodge No. 240, Champaign, Illinios.

8:20 P.M. Lodge closed in ample form on the Master Mason Degree.

Manlus Burton

Manlus Burton, P.M. Secretary

Marvin S. Whitton

Marvin S. Whitton, PG.M. W. Master

LEXINGTON LODGE NO. 1 F. & A. M.,LEXINGTON, KY.
Chartered 1788

DATE: January 16,1989

_____Stated_____MEETING Stephen B. Westmeyer,P.M.___Treasurer

Mark T. Shupe_____W. Master Manlus Burton, P.M._____Secretary

John D. Jacobs_____ Senior Warden Cy Brown_____Senior Steward

W. Danial Yates_____Junior Warden Chuck Kemp_____Junior Steward

David Lake_____Senior Deacon George Gill,Jr_____Tiler

Randy Smith_____Junior Deacon Joe Holleran, P.M._____Chaplain

---

OPENING — 7:30 P.M. Lodge Opened in Form on the M.M. Degree with the above Officers and 29 others present.

MINUTES — Minutes of January 2,1989 were read and approved as read. Minutes of January 5,1989 were read and approved as read.

PETITIONS TO BE ACTED UPON — The following petitions were reported on from the committee and the ballot spread with the following results:

Charles Henry Adair, Sr.
for affiliation - Rejected

Joe Lee Vice
for initiation _ Elected

CORRESPONDENCE:

A letter of thanks from Jenkins Lodge No. 856 for conveying the last sad rites as a courtesy on Bro. Charles E. Morgan a member of said Lodge.

BILLS: The following bills were presented and duly ordered paid.

Ck.# 1709	Lee Roy Earley - affiliation refund	$7.00
Ck.# 1710	Pantagram Printing - 1989 list of Masonic Lodges	4.75
Ck.# 1711	U.S. Post Master - Certified Mail	43.75
Ck.# 1712	Chuck Kemp - Refreshment	34.39
Ck.# 1713	The Grand Lodge of Kentucky - 3 updated books of the Constitutions	37.80
Ck.# 1714	Victor H. Fuller - Pictures	47.50
Ck.# 1715	John S. Jacobs - Postage for mailing 200th anniv. Coins	173.18
Ck.# 1716	Charles Henry Adair, Sr. - affiliation refund	7.00
Ck.# 1717	Manlus Burton - Postage for registered letter and mailing two 200th anniv. cups	6.60
Ck.# 1718	Old Mason's Home - Memory of John L. Redding, P.M.	25.00
Ck.# 1719	Old Mason's Home - Memory of Oscar Langley	25.00

Select Committes:
Treasurer Steve Westmeyer, P.M. reported he would have something about paying off the loan to the MTA at our mext meeting.
Steve also said since the loan to the MTA is almost fifteen (15) years old on the Richmond Rd. property some action needs to be taken to keep the loan open.

John D. Jacobs, Senior Warded answered his summons by making his report on the 200th Anniversary coins: all coins were accounted for. Report attached.

Unfinished Business:

Mark T. Shupe, Worshipful Master announced one of his ojectives was to uphold Peace and Harmony in the lodge. Another very important duty was to protect the integrity of the lodge. Worshipful Master, Mark T. Shupe, stated that on Jan. 2,1989 the list of items read involving our Senior Warden, John Darwin Jacobs, were of such a serious nature that investigation for the purpose of perferring Masonic charges is warranted. The Worshipful Master, Mark T. Shupe, covered some more items that needed to be addressed and said the first step he was going to take was to remove John from any position of responsibility to which he had been appointed until he could prove to the satisfaction of this Lodge that his actions in the future will reflect the best interest of Lexington Lodge No. 1 and not for the purpose of self aggrandizement.

Brother Junior Warden, W. Danial Yates, then made his report on the nine (9) Charges and Specifications to be preferred by Lexington Lodge No. 1. Copy attached to these minutes. Junior Warden, then made a motion that the charges were in proper order. Motion carried.

GOOD OF THE ORDER:

Steve Olshewsky, said he had been teaching a class in Georgetown and was not able to attend Lodge very much but, hoped peace and harmony would be maintained.

Ray O'Neal, PM, reported the marker was ready to be pick up and taken to Louisville to be put on the grave of the frist Master of Lexington Lodge No. 1, Richard C. Anderson.

Worshipful Master, Mark T. Shupe reported the District Deputy David Latham, would make his official vist at our next meeting and the E.A. degree would be conferred.
Other announcements the Worshipful Master made were:
March 17,1989, District meeting, Jessamine county.
March 20,1989 would be the date for our annual Rabbit fry.

Lex. Lodge # 1 minutes of Jan. 16,1989, continue from previous page:
Page 3
Minutes of
1/16/89

VISITORS: There were two visitors:
Lee Roy Earley - Jerusalem Temple Lodge No. 90
Aurora, Illinois
Bob McGill - Mercer Lodge No. 777
Harrodsburg, Ky

SICK AND DISTRESS: John L. Redding, our senior Past Master, had past away and a Lodge in Jefferson City, Tn. conferred the last sad Rites as a courtesy.

Steve Westmeyer's father will be going into the hospital for surgery.
E.B. Cochran,PM, was in the Good Samaritan Hospital suffering from a Heart Attack.
Harry Welch Fothergill,was in Good Samaritan Hospital suffering from a Heart Attack.

CLOSING: There being no work the Lodge closed in Form at 9:15 P.M. on the M.M. Degree.

Manlus Burton

Manlus Burton, P.M. Secretary

Mark Shupe

Mark T. Shupe W. Master

1. I do not have any unsold 200th Anniversary Coins.

2. There was a total of 250 silver coins ordered.
   There was a total of 139 silver coins returned to the secretary on 2 January.

3. Cash money and checks for a total of 89 silver coins were sold. etc.
   as indicated below:

   a. One (1) Silver Coin given to Sally Bowers, Administrator of the
      Masonic Widows and Orphans Home on 17 November 1988.

   b. One (1) Silver Coin given to Grand Master John Bertram on 17 November 1988.

   c. Twenty Silver Coins given to Charles Christian on 12 November 1988 .
      On that date I could not stay for the Legend of the Temple and had
      to be in Mt. Sterling that afternoon to act as the Worthy Patron
      for the District 2 school for the Grand Chapter O.E.S.

      I have no record of the receipts or coins given to Charles Christian.

   d. Thirty-Seven coins-----checks for $462.50
      Fifty-Two coins--------cash amount$650.00
      One- Sally Bowers
      One- Grand Master Bertram
      Twenty- Charles Christian
      111 total disbursed
      139 total returned
      250 total ordered

4. 1037 Antique coins were given to the Letter Shop for mailing.
   That was the number given me as total membership for the mailing list.
   58 Returned to the secretary
   1095 Total

I did not personally sit down and count 1100 coins individually. If there are five missing I am sorry they are unaccounted for and I can not explain it. I only dealt with what I had in my posession.

I do not appreciate the tactics being used in an attempt to discredit me.

John D. Jacobs

John Darwin Jacobs, Senior Warden
Lexington Lodge #1 F.&.A.M.

Lexington Lodge No. 1, F. & A. M.
P. O. Box 8096
Lexington, Kentucky 40533

CHARGES AND SPECIFICATIONS

Preferred by Lexington Lodge #1, F & AM, against John Darwin Jacobs, a Master Mason, a member of Lexington Lodge #1, F & AM, of Lexington, Kentucky.

Having reasonable grounds therefor Lexington Lodge #1, F & AM, hereby accuses Brother John Darwin Jacobs, a Master Mason, and a member of Lexington Lodge #1, F & AM, of Lexington, Kentucky, as follows:

Charge #1 - GROSS UNMASONIC CONDUCT

Specification - In this that the said Brother, John Darwin Jacobs at Lexington Lodge #1, F & AM in Lexington Kentucky, on the evening of December 27, 1988, did verbally and physically abuse a Brother on election night, to wit: in the presence of a number of Masons, did say to Brother James Hiram Baxter, PM: "Stick that up your (expletive deleted)", and also physically push backward Brother James Hiram Baxter, PM.

Charge #2 - GROSS UNMASONIC CONDUCT

Specification - In this that the said Brother, John Darwin Jacobs, in Lexington, Kentucky, during the months of November and December, 1988, in the presence of several Brothers individually state that he would turn Lexington Lodge #1 and the Masonic Temple Association into the Internal Revenue Service if he was not elected Senior Warden of Lexington Lodge #1, F & AM on election night.

Charge #3 - GROSS UNMASONIC CONDUCT

Specification - In this that the said Brother, John Darwin Jacobs at Lexington Lodge #1, F & AM in Lexington, Kentucky on the evening of January 2, 1989 did make disparaging remarks to the Master, to wit: Brother John Darwin Jacobs stated to the Master during a discussion of a motion on the floor of the Lodge pertaining to an investigation of facts involving Masonic charges "I didn't think you would stoop this low".

Charge #4 - GROSS UNMASONIC CONDUCT

Specification 1 - In this that the said Brother, John Darwin Jacobs at 4085 Harrodsburg Road, Lexington, Kentucky, on the evening of December 29, 1988, did refuse to acknowledge the authority of the Master to protect the assets of the Lodge, to wit: when asked why he did not turn over the unsold 200th anniversary coins as requested in writing by Brother Charles E. Christian, PM, he stated "I'm in charge of the coins".

Specification 2 - In this that the said Brother, John Darwin Jacobs at 4085 Harrodsburg Road, Lexington, Kentucky, on the evening of December 29, 1988, did refuse the verbal request of the Master that he return the unsold 200th anniversary coins and the money from the sale thereof at the officers meeting.

Specification 3 - In this that the said Brother, John Darwin Jacobs, at Lexington Lodge #1 in Lexington, Kentucky, on the evening of January 2, 1989, did intentionally fail to obey the written order of the Master, dated December 29, 1988, that he turn over the unsold 200th anniversary coins, the money from the sale thereof, and an accounting of each, to the Master.

Charge #5 - GROSS UNMASONIC CONDUCT

Specification - In this that the said Brother, John Darwin Jacobs at 4085 Harrodsburg Road, Lexington, Kentucky on the evening of December 29, 1988, did state that he was not subject to the direction and control of the Master, to wit: when told by the Master during a meeting of officers to turn over to the Master any assets of the Lodge that were in his possession, Brother John Darwin Jacobs stated to the Master "you cannot dictate to me this year".

Charge #6 - GROSS UNMASONIC CONDUCT

Specification 1 - In this that the said Brother, John Darwin Jacobs at Lexington Lodge #1, F & AM in Lexington, Kentucky, on the evening of January 2, 1989, did refuse to obey the gavel of the Master and be seated, to wit: on three successive occasions during reports from select committees of the Lodge, Brother John Darwin Jacobs refused to obey the gavel and sit and while diverting from the substance of the report, continued to speak.

Specifiction 2 - In this that the said Brother, John Darwin Jacobs at Lexington Lodge #1, F & AM in Lexington, Kentucky, on the evening of January 2, 1989, did refuse to address the Master as "Worshipful Master", to wit: on four successive occasions during the opening of the Lodge, Brother John Darwin Jacobs, when recognized by the Master, refused to address the Master as "Worshipful Master".

Charge #7 - GROSS UNMASONIC CONDUCT

Specification 1 - In this that the said Brother, John Darwin Jacobs at 4085 Harrodsburg Road, Lexington, Kentucky on the evening of December 29, 1988, did threaten physical violence to the Master, to wit: when dismissed from a meeting of officers by the Master, Brother John Darwin Jacobs stated: "if you're man enough, why don't you throw me out yourself".

Specification 2 - In this that the said Brother, John Darwin Jacobs, at 4085 Harrodsburg Road, Lexington, Kentucky on the evening of December 29, 1988, did try to physically remove from the possession of the Master, cash and personal checks payable to the Lodge.

Specification 3 - In this that the said Brother, John Darwin Jacobs at 4085 Harrodsburg Road, Lexington, Kentucky on the evening of December 29, 1988, did refuse to leave a meeting of officers when ordered to by the Master in an attempt by the Master to restore order to the meeting.

Charge #8 - GROSS UNMASONIC CONDUCT

Specification 1 - In this that the said Brother, John Darwin Jacobs at Lexington Lodge #1, F & AM in Lexington, Kentucky, on the evening of December 27, 1988, did intentionally fail to obey the written order of the Master, Brother Charles E. Christian, PM, dated December 22, 1988, to wit: the unsold 200th anniversary coins and the money from the sale of the 200th anniversary coins were not brought to Brother Ray O'Neal, PM on election night as the letter ordered.

Specification 2 - In this that the said Brother, John Darwin Jacobs at Lexington Lodge #1, F & AM in Lexington, Kentucky, on the evening of December 27, 1988, did deny Lexington Lodge #1, F & AM, the right to the possession of assets that belonged to the Lodge, specifically the unsold 200th anniversary coins and the money from the sale of the 200th anniversary coins, possession of which was needed for the purpose of compiling year end audited financial statements and tax returns, as stated in the letter mentioned in Specification 1 of this charge.

Specification 3 - In this that the said Brother, John Darwin Jacobs at Lexington Lodge #1, F & AM in Lexington, Kentucky, from October 17, 1988 to December 29, 1988, did deny Lexington Lodge #1, F & AM the ability to invest the funds collected from the sale of the 200th anniversary coins by keeping cash and personal checks payable to the Lodge in his possession during this period.

Charge #9 - GROSS UNMASONIC CONDUCT

Specification 1 - In this that the said Brother, John Darwin Jacobs at Lexington Lodge #1, F & AM, in Lexington, Kentucky, on the evening of October 17, 1988, did attempt self aggrandizement by delivering to Lodge members their 200th anniversary coin with his initials, JJ, as a mint mark on the coin.

Specification 2 - In this that the said Brother, John Darwin Jacobs at Lexington Lodge #1, F & AM, in Lexington, Kentucky, on Friday, January 6, 1989, did attempt self aggrandizement by mailing over one thousand 200th anniversary commerative coins to the Craft in envelopes that bore only his name and address as the return address and sender of the coins.

LEXINGTON LODGE #1, F & AM

BY William H. Yates

JUNIOR WARDEN 1/16/89

LEXINGTON LODGE NO. 1

Quarterly Report

January 1, thru March 31, 1989

Bank balance as of Jan. 1, 1989		$	11791.04
Outstanding checks	1126.93		
			10664.11
Receipts January 1 thru March 31, 1989			
Dues	4030.00		
200th Anniv. Coins (10)	125.00		
200th Anniv. Cups (9)	135.00		
Fees (EA, FC & MM)	350.00		
Grand Lodge (book of Const.)	12.60		
Insterest	4561.57		
Redeemed CD # 3087	60000.00		
Redeemed CD # 1265	14000.00		
Total Receipts Jan. 1 thru Mar. 31, 1989		83214.17	
			93878.28
Expenses January 1, thru March 31, 1989			
200th.Anniv. P. calls (coins)	8.25		
Activity Calenders	330.19		
Affilition Fees (Refunded)	14.00		
Audit (1988)	300.00		
Banner (Lodge Logo)	211.09		
District Meeting (Donation)	150.00		
Grand Lodge (3 Constitutions)	37.80		
Mailing 200th Anniv. Coins	370.34		
Mailing 200th Anniv. Cups	6.60		
Mailing Newletter (Postage)	176.74		
Marker (Richard Anderson)	122.40		
Memorials & Flowers	163.00		
M.T,A.(Loan Bal. 4085 H.B.R.)	78480.00		
M.T.A.(1989 Assestment & S.S.)	3591.49		
Pantagraph Printing (1 book)	4.75		
Pictures	47.50		
Post Office Box Rent	39.00		
Postage on Delinquents	43.75		
Refreshments (Meetings)	468.04		
Safe Deposit Box Rent	40.00		
U.S. Postmaster (roll stamps)	25.00		
Total Expenses Jan. 1 thru Mar.31, 1989		84629.94	
			9248.34
Bank Balance as of April 1, 1989			9248.34

LEXINGTON LODGE NO. 1

Quarterly Report

January 1, thru March 31, 1989

Bank balance as of Jan. 1, 1989			$	11791.04
Outstanding checks		1126.93		
				10664.11
January Receipts				
Dues	1534.00			
200th Anniv. Cups (2)	30.00			
Interest	1211.84			
Total Receipts		2775.84		13439.95
Expenses			689.03	
Jan. 31, 1989 Balance				12750.92
February Receipts				
Dues	1924.00			
Fees (EA, FC & MM)	250.00			
Interest	1934.16			
Grand Lodge Book of Const.	12.60			
200th Anniv. Coins (8)	100.00			
200th Anniv. Cups (6)	90.00			
Total Receipts		4310.76		17061.68
Expenses			4934.95	
Feb. 28, 1989 Balance				12126.73
March receipts				
Dues	572.00			
Fees (EA)	100.00			
Interest	1415.57			
200th Anniv. Coins (2)	25.00			
200th Anniv. Cups (1)	15.00			
Redeemed CD # 3087	60000.00			
Redeemed CD # 1265	14000.00			
Total Receipts		76127.57		88254.3
Expenses			79005.96	
Mar. 31, 1989 Balance				9248.34
Bank Balance as of April 1, 1989				9248.34

LEXINGTON LODGE NO. 1

Quarterly Report

January 1, thru March 31, 1989

Bank balance as of Jan. 1, 1989			$ 11791.04
Outstanding checks		1126.93	
			10664.11
January Receipts		2775.84	
			13439.95
January Expenses			
Memorials & Flowers	50.00		
Affilition Fees (Refunded)	14.00		
Banner (Lodge Logo)	211.09		
Pictures	47.50		
Refreshments (Meetings)	92.11		
Grand Lodge (3 Constitutions)	37.80		
200th. Anniv. Ph. calls	8.25		
Mailing 200th Anniv. Coins	173.18		
Mailing 200th Anniv. Cups	6.60		
Pantagraph Printing (1 book)	4.75		
Postage on Delinquents	43.75		
Total Expenses		689.03	
Jan. 31, 1989 Balance			12750.92
February Receipts		4310.76	17061.68
February Expenses			
Memorials & Flowers	56.50		
Refreshments (Meetings)	123.21		
U.S. Postmaster (roll stamps)	25.00		
Post Office Box Rent	39.00		
M.T.A.(1989 Assestment & S.S.)	3591.49		
Marker (Richard Anderson)	122.40		
Activity Calenders	330.19		
Mailing 200th Anniv. Coins	197.16		
1988 Audit	300.00		
District Meeting (Donation)	150.00		
Total Expenses		4934.95	
Feb. 28, 1989 Balance			12126.73
March Receipts		76127.57	88254.3
March Expenses			
Memorials & Flowers	56.50		
Refreshments (Meetings)	252.72		
Mailing Newletter (Postage)	176.74		
Safe Deposit Box Rent	40.00		
M.T,A.(Loan Bal. 4085 H.B.R.)	78480.00		
Total Expenses		79005.96	
Mar. 31, 1989 Balance			9248.34
Bank Balance as of April 1, 1989			9248.34

LEXINGTON LODGE NO. 1 F. & A. M.,LEXINGTON, KY.
Chartered 1788

DATE: May 13, 1989

_____Called_____MEETING Stephen B. Westmeyer, P.M.__Treasurer

Mark T. Shupe_____W. Master Manlus Burton, P.M._____Secretary

Harvey D. Reynolds__ Senior Warden Cy Brown _____Senior Steward

Robert B. Cleary,P.M.Junior Warden Charles Kemp _____Junior Steward

David Lake _____Senior Deacon Gary Sparks, P.M. _____Tiler

Randy Smith _____Junior Deacon Joe Holleran, P.M._____Chaplain

---

OPENING: 8:00 A.M. Lodge opened in Ample Form on the M.M. Degree with the above Officers and 9 others present.

PURPOSE: The Master announced the purpose of this called meeting was to confer the M.M. Degree on the following Fellowcrafts:

Tom Kelley
Lenual Ray Martin
George Elvin Pash, Jr.
Joe Lee Vice

WORK: Worshipful Master, Mark T. Shupe, presiding in the East assisted by Bro. Harvey D. Reynolds, S.W.; Bro. Roberts E. Cleary, J.W.; Bro. David Lake, S.D.; Bro. Cy Brown,S.S.; and Bro. Charles Kemp, J.S. conferred the 1st section of the M.M. Degree on these Fellowcrafts:

Tom Kelley
Lenual Ray Martin
George Elvin Pash, Jr.
Joe Lee Vice

Bro. Steve Westmeyer, P.M., gave the apron lecture.

The following Brothers were Raised in short form:

Bro. George Elvin Pash, Jr. by Walter S. Johnston and Joe Holleran, P.M..

Bro. Joe Lee Vice by Joe Holleran, P.M. and Havery Reynolds.
Bro. Tom Kelley by Walter S. Johnston and Manlus Burton, P.M.

The Degree Team under the Direction of Bro. Steve Westmeyer, P.M., portrayed the Legend of the Temple with the following cast:

Chap. ---------- Ted Walter
K.S. ---------- Walter Johnston
H.K.T.---------- Joe Holleran, P.M.
S.D. ---------- David Lake, S.D.
J.D. ---------- Robert Cleary, P.M.
J--A ---------- Harvey D. Reynolds, J.W.

J--O ---------- Gary D. Sparks, P.M.
J--M ---------- Edward B. Aylward, P.M.
Abra.---------- Cy Browm, S.S.
Zebu.---------- Joel Baumgartner
Zeph.---------- Harold Dunham, P.M. 954
Bels.---------- Franklin Stewart, P.M.
Benj.---------- Mark Shupe, W.M.
Mar.& R.M.----- Vic Uttinger
Sea Capt.------ Randy Smith, J.D.
Way F.--------- Ralph Carter
Fellowcrafts:

George Gill
Tom Kelley
George Elvin Pash, Jr.
Joe Lee Vice

And Raised Bro. Lenul Ray Martin in long form.
Bro. Westmeyer's report attached to minutes.

The M.M. Charge and Tiler Oath was given by Bro. Walter S. Johnston.

CLOSING: After the normal presentations to the newly Raised Brothers, the Master thanked everyone for conferring the 1st. Section of M.M. Degree and to the Degree Team for portraying the Legend of the Temple. Asked all to stay for a Smoked Ham and Turkey Lunch. (Supplied by Bro. James Redwine).

There were three (3) visiting Officers and one member from Yeatman Lodge No. 162, Cincicati, Ohio.

William L. Ferguson ---- Master
John E. Ferguson ------- Senior Warden
Ernest D. Ferguson ----- Junior Warden
J. B. Kennedy ---------- Member

Worshipful Master Mark Shupe, then invited these Brothers to close Lexington Lodge NO. 1, F. & A. M..

12:55 P.M. Lodge closed in Ample Form on the M.M. by the three visiting Brothers and J. B. Kennedy acting as Junior Deacon and our own Randal H. Smith acting as Senior Deacon.

Manlus Burton

Manlus Burton, P.M. Secretary

Mark Shupe

Mark T. Shupe Master

Lexington Lodge No. 1, F. & A. M.

STATED MEETINGS
1st AND 3rd MONDAY

P.O. BOX 8096
LEXINGTON, KY. 40533

MAY 17, 1989

TO THE MASTER, WARDENS, AND BRETHREN OF LEXINGTON LODGE #1 F & A M:

STATED MEETING MAY 13, 1989

DEGREE TEAM MEMBERS:

THE FOLLOWING MEMBERS OF LEXINGTON LODGE # 1 PARTICIPATED IN THE MASTER MASONS CEREMONY AND RAISING OF FOUR BROTHERS ON MAY 13, 1989. THE CHARACTERS WERE PORTRAYED AS FOLLOWS:

JUBULA	HARVEY REYNOLDS, JR WDN.
JUBULO	GARY SPARKS, P.M.
JUBULUM	EDWARD AYLWARD, P.M.
ZEBULON	JOEL BAUMGARTNER
ZEPHINIAH	HAROLD DUNHAM, P.M. #954
ABRAHAM	SY BROWN, SR. STWD.
KING SOLOMAN	WALTER JOHNSTON
HIRAM	JOE HOLLERAN, P.M.
CHAPLAIN	TED WALTER
SR. DEACON	DAVID LAKE, SR. DEACON
BENJAMIN	MARK SHUPE, W.M.
BELCHAZER	FRANKLIN STEWART, P.M.
ROYAL MESSENGER	VIC UTTINGER
SEA CAPT	RANDY SMITH, JR. DEACON
WAYFARING MAN	RALPH CARTER
JR. DEACON	ROBERT CLEARY, P.M.
FELLOWCRAFT	GEORGE GILL
	TOMMY KELLEY*
	GEORGE PASH*
	JOE LEE VICE*

* THESE BROTHERS HAD JUST ONLY MINUTES PRIOR TO THE LEGEND OF THE TEMPLE PORTRAYAL BEEN RAISED TO THE SUBLIME DEGREE OF A MASTER MASON. I CERTAINLY HOPE THEIR PARTICIPATION DID NOT DETRACT FROM WHAT THEY OBSERVED BUT MORE ESPECIALLY INHANCED THE PERFORMANCE AND THEIR UNDERSTANDING.

THE LEGEND WAS PORTRAYED FOR THE BENEFIT OF BRO. LEMUEL RAY MARTIN, WHO WAS LIKEWISE RAISED TO THE SUBLIME DEGREE OF A MASTER MASON IN THE LONG FORM.

THIS IS RESPECTFULLY SUBMITTED TO THE SECRETARY SO THAT IT MAY BE PLACED IN THE MINUTES OF MAY 13, 1989.

FRATERNALLY THINE,

Stuart B. Wheeler, P.M.

1788-1988: 200 YEARS OF BROTHERHOOD

OLDEST LODGE WEST OF THE ALLEGHENIES

LEXINGTON LODGE NO. 1 F. & A. M.,LEXINGTON, KY.
Chartered 1788

DATE: May 15, 1989

_____Stated_____MEETING Stephen B. Westmeyer P.M.____Treasurer

Mark T. Shupe_____W. Master Manlus Burton, P.M._____Secretary

John D. Jacobs _____ Senior Warden _____Senior Steward

Harvey D. Reynolds___Junior Warden _____Junior Steward

Randy Smith _____Senior Deacon David Lake _____Tiler

Cy Brown _____Junior Deacon Joe Holleran, P.M._____Chaplain

OPENING: 7:30 P.M. Lodge opened in Form on the M.M. Degree at the Shrine Hospital, 1900 Richmond road, Lexington, Kentucky 40502 with the above Officers and 13 others present.

The Master thanked everyone for their hard work on moving the meeting to the Shrine Hospital.

MINUTES: Minutes of May 1, 1989 were read and approved as read.

BILLS: The following bills were duly order paid:

Ck.# 1751 James L. Redwine - M. M. Lunch	(5/13/89)	$ 61.00
Ck.# 1752 Charles Kemp - M. M. Lunch	(5/13/89)	37.77
Ck.# 1753 Cy Brown - Refreshments	(5/17/89)	77.84
Ck.# 1754 O'Neal Insurance Agency - (Insurance policy no. CPP 3765121)		561.86
	Total	738.47

GOOD OF THE ORDER: Worshipful Master Mark Shupe announced the appointment of Ellis McCullum, P.M., as Lecturer on the M. M. Degree.

Howard Weston Frasier was reinstated for NPD..

SICK AND DISTRESS: Bro. Meyers in V.A. Hospital, on Newtown Pike.
Bro. Ward recovering from hip surgery at Daughter's home in Louisville, Ky.

VISITORS: There were two visitors present.
Sam Keshoe from MT. Sterling Lodge # 23.
Jack R. Levitt, P.G.M. of California who now lives in Montana.

CLOSING: 8:10 P.M. Lodge closed in Peace and Harmony on the M.M. Degree and everyone enjoyed very informative slide lecture and a tour of the Shrine Hospital.

Manlus Burton

Manlus Burton, P.M. Secretary

Mark T. Shupe

Mark T. Shupe Master

THE GRAND LODGE OF KENTUCKY

FREE AND ACCEPTED MASONS

DISPENSATION

To the Worshipful Master, Wardens and Brethren of LEXINGTON

Lodge No. 1 F. & A. M.

GOOD CAUSE HAVING BEEN SHOWN, BY VIRTUE OF THE POWER IN ME VESTED AS GRAND MASTER OF MASONS IN THE COMMONWEALTH OF KENTUCKY

I do hereby grant this, my dispensation

AUTHORIZING SAID LODGE TO move its Charter to the Shrine Hospital, 1900 Richmond Road, Lexington, Kentucky 40502 on Monday, May 15, 1989 and hold a meeting of the Lodge, provided the area is properly tiled.

This dispensation must be read in open Lodge and entered upon the record. Due return must be made to me of action had under this authority.

Given under my hand and seal at Albany, Kentucky, this 24 day of March A. D. 19 89, A. L. 59 89.

John C. Bertram

Grand Master

LEXINGTON LODGE NO. 1 F. & A. M.,LEXINGTON, KY.
Chartered 1788

Stated Meeting
1st and 3rd Monday

P.O. Box 8096
Lexington, Ky 40533

3/16/89

John C. Bertram, Grand Master
Grand Lodge of Kentucky, F.& A.M.

Most Worshipfull Sir,

It has been requested by the Shriners Hospital on Richmond Road in Lexington, Kentucky that Lexington Lodge No.1 F.& A.M. have one of it's stated meetings there to receive a presentation describing the excellent work that is being done there.

Therefore, it would be our pleasure if you would grant a temporary dispensation for Lexington Lodge No.1 F.& A.M. to carry it's Charter to the Shriners Hospital on Richmond Road in Lexington, Ky. to hold it's stated meeting on May 15, 1989.

Fraternally Thine,

Manlus Burton

Manlus Burton, Secretary
Lexington Lodge No.1 F.& A.M.
P.O. Box 8096
Lexington, Ky 40533

SIT LUMEN LUX FUIT
LEXINGTON LODGE NO.1 KENTUCKY

LEXINGTON LODGE NO. 1 F. & A. M.,LEXINGTON, KY.
Chartered 1788

Stated Meeting
1st and 3rd Monday

P.O. Box 8096
Lexington, Ky 40533-8096

June 11, 1989

J.C. McClanahan, P.G.M.
Grand Secretary
Grand Lodge of Kentucky F.& A.M.
Masonic Home, Kentucky 40041

RE: DISPENSATION TO LEXINGTON LODGE NO. 1

Brother McClanahan,

Action taken under the DISPENSATION for Lexington Lodge No. 1 F. & A.M. to move its Charter to the Shrine Hospital, 1900 Richmond Rd. Lexington, Kentucky, 40502 on May 15, 1989.

Lexington Lodge No. 1 stated meeting was conducted under this DISPENSATION and after Lodge was closed everyone enjoyed a very informative slide lecture and a tour of the Hospital.

Fratenally thine,

Manlus Burton

Manlus Burton, P.M.
Secretary

1788-1989: 201 Years of Brotherhood + Oldest Lodge West of the Alleghenies

LEXINGTON LODGE NO. 1 F. & A. M.,LEXINGTON, KY.
Chartered 1788

DATE: June 5, 1989

_____Stated_____MEETING Stephen B. Westmeyer P.M.____Treasurer

Mark T. Shupe_____W. Master Manlus Burton, P.M._____Secretary

John D. Jacobs _____ Senior Warden _____Senior Steward

Harvey D. Reynolds___Junior Warden _____Junior Steward

David Lake _____Senior Deacon Steve Olshewsky _____Tiler

James H. Houston,P.M.160__J.Deacon Joe Holleran, P.M._____Chaplain

---

OPENING: 7:30 P.M. Lodge opened in Form on the M.M. Degree with the above Officers and 19 others present.

MINUTES: Minutes of May 15, 1989 were read and approved as amended where the visiting P.G.M. being from California and not Montana

PETITIONS RECEIVED: The following petitions were received and a committee appointed:

Philip Jackson Baugh, Jr. and Carl Glancy for affiliation.

STANDING COMMITTEE: Treasurer Steve Westmeyer, P.M. presented a letter from the Commonwealth of Kentucky Revenue Cabinet stating that Lexington Lodge No.1 was not exempt from paying Intangible Tax. Motion made and seconded that we pay our intangible tax in the amount of $31.80. Motion carried.

Bro. Steve also went over the insurance policy from the Grand Lodge of Free and Accepted Masons of Kentucky including all symbolic Lodges.

SELECT COMMITTEE: Everyone was reminded of our golf tournment coming up on August 26, 1989.

CORRESPONDENCE:

A note of thanks for the rabbit dinner from Bro. Paul Nickell.
A letter to Mr. James D. Ward, Grand Secretary Grand Lodge of Texas, A.F. & A.M. from J.C. McClanahan, P.G.M., Grand Secretary Grand Lodge of Kentucky, F.& A.M. requesting a demit for Bro. Harold D. Kanaga.
A letter from the Grand Secretary J. C. McClanahan, P.G.M. to Mr. Joseph P. Jones, Grand Secretary Grand Lodge of Alabama, F. & A.M. completing the demit of Bro. Emette Hart.

A letter from Devotion Lodge No. 160, F.& A.M. stating the petition of Freddie L. Cox Jr. 3709 Hacker Ct. # 3, Lex. Ky and Marvin E. Davenport, 3351 Cove Lake Dr. # 60, Lex. Ky had been rejected.
A letter from Robert M. Sirkle Lodge No. 954 stating the following Brothers were suspended for N.P.D.:

Thomas Marion Benson
Terry Steven Cox
Bobby Lewis Flannery
Samuel Wesley Isaacs
James C. Murphy
Peter Alden Push
David Dean Camp
Lawrance Willis Day
Robert Harrison Helton
Ralph Earl Johnson
Leslie Powell

A letter was read from Charles Tuttle, Station Manager Gardenside Post Office stating because of the configuration of the new box section, our box would have to be assigned to a smaller box.

A letter was read informing Lexington Lodge No. 1 F.& A.M. of a special called meeting of the membership of the Masonic Widows and Orphans' Home and Infirmary, Incorporated, to be held Friday, September 8, 1989.

After an excellent discussion on the ten (10) nominees for the Office of Director to the Masonic Widows and Orphans' Home, Bro. Robert Horine made a motion that Lexington Lodge No. 1 vote for the five (5) nominees supported by the Grand Master and Marvin S. Whitton as the Messinger in the asbence of our Worshipfull Master. Motion was seconded and carried.

BILLS:

Ck.# 1755 Revenue Cabinet - Intangible Taxes.	$ 31.80
Ck.# 1756 Ihling Bros. Everard Co.- M.M. Aprons.	255.61
Ck.# 1757 The Old Mason Home -Memory, Marvin Stanley Feeback	25.00
Ck.# 1758 Randall's - Refreshment for meeting 6/5/89.	19.44
Total	$ 331.85

NEW BUSINESS: Motion made and seconded that our Senior Deacon, David Lake be the Respresentative to the Grand Lodge Meeting in case the Master, S.W., J.W. and Secretary could not go. Motion Carried.

GOOD OF THE ORDER: An oral request for demit from Ernest Heston Bowling was made. A motion made and seconded that if any dues were due for 1989 be remitted so a demit could be granted. Motion carried.

Worshipful Master Mark Shupe presented a certificate to Bro. Robert M. Wilhite, P.G.M. for presiding in the East during our 200th Anniversary year.

VISITORS: There were four (4) visitors present.
Floyd Booth, Plumd Lodge # 862, Deputy Gr. Master Grand Lodge of Kentucky
James B. Patrick, P.G.M. Sunset Lodge # 915.
James Houston, P.M., Devotion Lodge # 160.
Robert M. Wilhite,II, P.G.M., Bluegrass Lodge # 956.

CLOSING: The Master thanked Bro. Houston for filling in as J. D. and Steve Olshewsky for being Tiler.

10:25 P.M. Lodge closed in Peace and Harmony on the M.M. Degree.

Manlus Burton

Manlus Burton, P.M. Secretary

Mark Shupe

Mark T. Shupe Master

LEXINGTON LODGE NO. 1 F. & A. M.,LEXINGTON, KY.
Chartered 1788

DATE: July 12,1989

_____Called _____MEETING _____Treasurer

Marvin S. Whitton,PG.M.__W. Master _____Secretary

Maynard McClain,P.M. Senior Warden _____Senior Steward

Robert B. Horine ____Junior Warden _____Junior Steward

_____ Senior Deacon _____Tiler

_____Junior Deacon Willian G. Hiles_____Chaplain

10:00 A.M. Lodge Opened in Form on the M.M. Degree at Blue Grass Memorial Gardens, 4915 Harrodsburg Rd. Jessamine County.

The Master announced that the purpose of this called meeting was to confer Masonic Rites upon one of our departed Brothers.

The Master then proceeded to confer the last sad Rites upon Arno Zenas Looney who was made a mason on June 2,1952.

10:20 A.M. Lodge closed in ample form on the Master Mason Degree.

Manlus Burton

Manlus Burton, P.M. Secretary

Marvin S. Whitton

Marvin S. Whitton, P.G.M. Acting Master

LEXINGTON LODGE NO. 1 F. & A. M., LEXINGTON, KY.
Chartered 1788

DATE: June 19, 1989

_____Stated_____MEETING	Roy H. Mays, P.M. _____Treasurer
Mark T. Shupe_____W. Master	Manlus Burton, P.M._____Secretary
John D. Jacobs _____ Senior Warden	_____Senior Steward
Harvey D. Reynolds___Junior Warden	_____Junior Steward
Ray O'Neal, P.M._____Senior Deacon	George Gill, Jr._____Tiler
Joe C. Hardman _____J.Deacon	Joe Holleran, P.M._____Chaplain

OPENING: 7:30 P.M. Lodge opened in Form on the M.M. Degree with the above Officers and 13 others present.

MINUTES: Minutes of June 5, 1989 were read and approved as read.

PETITIONS TO BE ACTED UPON: The following petition was reported on from the committee and the ballot spread:

James Harold Houston for Affiliation

The petition was rejected.

STANDING COMMITTEE: Ray O'Neal, P.M. made a report on the M.T.A. meeting of June 14, 1989 about the status of the sale of the property on Richmond Rd. and the corner of the Harrodsburgg Rd. property. Ray also stated, due to the important business to come up before the M.T.A. board in the near future, all Respresentives from Lexington Lodge No.1 should attend.
W.M. Mark Shupe will contact the Respresentives and encourage them to be at all M.T.A. meetings to represent the Craft of Lexington Lodge No.1.

CORRESPONDENCE:

An address change from Robert M. Sirkle Lodge No. 954 noted.

A letter from Robert M. Sirkle Lodge No. 954 F.& A.M. informing Lexington Lodge No.1 F. & A.M. that the petition of Oswald Lee Wyman 287 Bassett Ave, Apt 2, Lexington Ky. was rejected.

A copy of the "DEED OF RELEASE" was read on the property at 4085 Harrodsburgs Rd. to Masonic Temple Association from the Shriners Hospitals For Crippled Children, Inc. which stated the indebtedness has been fully satisfied and the lien is fully released and discharged. (Copy attached to minutes)

BILLS:

Ck.# 1759 Charles Kemp - Refreshment for meeting 6/19/89.	$ 58.54
Ck.# 1760 Manlus Burton - Mailing Anniv. Books, coins and cups.	13.80
Total	$ 72.34

NEW BUSINESS: W.M. Mark Shupe appointed Harvey D. Reynolds, J.W., Joe Holleran, P.M. Chaplain and Joe C. Hardmen to work as a Audit Committee to clear up the discrepancy about the coins in the Audit report.

GOOD OF THE ORDER: A question came up as to when Lexington Lodge No.1 was going to give the $10 K to the M.T.A. for the use by the Long Range Planning Committee to formulate a long range plan. An issue was raised that the money was tied to the M.T.A. not selling off the corner of the Harrodsburg Rd property.
Ralph Carter made a motion that the minutes concerning the motion to give the M.T.A. the money be re-read at our next meeting. Motion was seconded and carried.

A motion was made and seconded that we cancel our Stated meeting on July 3, 1989. This being a holiday weekend the motion carried.

W.M. Mark Shupe, reminded everyone about the upcoming Fish Fry on August 12, 1989.

VISITORS: There was one (1) visitor present.

Bill Harrison, Chelyan Lodge # 158, Chelyan, W. Va.

CLOSING: 8:40 P.M. Lodge closed in Form on the M.M. Degree.

Manlus Burton
Manlus Burton, P.M. Secretary

Mark Shupe
Mark T. Shupe Master

MASONIC TEMPLE / DRUCI
Read 6 19-89

DEED OF RELEASE

BOOK 182 PAGE 558

KNOW ALL MEN BY THESE PRESENTS:

The indebtedness which is secured by that certain mortgage from Masonic Temple Association of Lexington, KY., Inc., a Kentucky corporation, SHRINERS HOSPITAL FOR CRIPPLED CHILDREN, INC dated July 24, 1985, and recorded in Mortgage Book 1313, page 68 in the Fayette County Clerk's office, having been fully paid and satisfied, said lien is fully released and discharged.

This 28th day of April, 1989.

SHRINERS HOSPITALS FOR CRIPPLED CHILDREN, INC.

By: Gene Bracewell
Its: Gene Bracewell - President

By: Webber C. Harrington for
Its: Webber C. Harrington - Treasurer

STATE OF FLORIDA

COUNTY OF Hillsborough

The foregoing instrument was acknowledged before me this 28th day of April, 1989, by Gene Bracewell & Webber C. Harrington President and Treasurer, respectively of SHRINERS HOSPITALS FOR CRIPPLED CHILDREN, INC., a Colorado corporation, on behalf of the corporation.

My Commission expires: Notary Public, State of Florida My Commission Expires Jan. 8, 1993 Bonded Thru Troy Fain - Insurance Inc.

Carole Dunn
NOTARY PUBLIC

PREPARED BY:

WYATT, TARRANT & COMBS
Lexington Financial Center
Lexington, Kentucky 40507

By Herbert D. Sledd

890504140

STATE OF KENTUCKY
COUNTY OF FAYETTE SCT.

I, DONALD W. BLEVINS, CLERK OF SAID COUNTY COURT HEREBY CERTIFY THAT THE FOREGOING INSTRUMENT HAS BEEN DULY RECORDED IN D OF R BOOK 182 PAGE 558 IN MY SAID OFFICE.

ORDERED TO RECORD
PAGE 550 INC TAX
MAY 4 3 09 PM '89
FAYETTE COUNTY CLERK
BY [illegible]

LEXINGTON LODGE NO. 1 F. & A. M., LEXINGTON, KY.
Chartered 1788

DATE: July 17, 1989

_____Stated_____MEETING Stephen B. Westmeyer,P.M.__Treasurer

Mark T. Shupe_____W. Master Manlus Burton, P.M._____Secretary

John D. Jacobs _____ Senior Warden _____Senior Steward

Harvey D. Reynolds___Junior Warden _____Junior Steward

David Lake _____Senior Deacon George Gill, Jr._____Tiler

Randy Smith _____J.Deacon Joe Holleran, P.M._____Chaplain

OPENING: 7:30 P.M. Lodge opened in Form on the M.M. Degree with the above Officers and 15 others present.

MINUTES: Minutes of June 19, 1989 and July 12, 1989 were read and approved as read.

PETITIONS TO BE ACTED UPON: The following petitions were reported on from the committee and the ballot spread:

Carl Glancy for Affiliation
Ricky Lee Thomas for Initiation

Both petitions were rejected.

CORRESPONDENCE:

Note from the Old Masons' Home in acknowledgement of our $ 25.00 gift in memory of Bro. Marvin Stanley Feeback.

Letter from the Grand Lodge of Kentucky, completing the transfer of Bro. Harold D. Kanaga from Davy Crockett Lodge No. 1225, A.F. & A.M., San Antonio, Texas.

Letter from J.C. McClanahan, Grand Secretary, Virgil T. Larimore, Jr., Grand Treasurer, and Arnold E. Wyatt, Grand Senior Warden explaining their position relating to the Special Called Election of the Board of Directors to the Masonic Widows & Orphans' Home to be held on Sept. 8, 1989.

Letter from The George Washington Masonic National Memorial Association in acknowledgement of receiving Lexington Lodge No. 1 gift of our Anniversary Volume and commemorative coin.

BILLS: The following were presented and duly ordered paid.

Ck.# 1761	Mark Shupe - Refreshment for meeting 7/17/89.	$ 54.02
Ck.# 1762	M.T.A. - Completion of Palvilion (Minutes dated 5/1/89)	5000.00
Ck.# 1763	Ricky Lee Thomas - Refund on E.A.fee	100.00
Ck.# 1764	The Letter Shop - Postage for mailing newsletter	134.60
	Total $	5288.62

UNFINISHED BUSINESS: Minutes of 5/1/89 were reread concerning the motion to give the MTA $10K for a Long Range Planning Study on the property here at 4085 Harrodsburg Rd.

Motion made and seconded not to give the MTA the $10K if the Northeast corner of this property is sold.
Motion amended and seconded to remove the condition of not selling the Northeast corner.

Amendment to motion passed and the above motion failed.

NEW BUSINESS: Steve Westmeyer, Treasurer, reported that a CD had renewed. He made a motion and that was seconded, that funds for postage and printing be made available for the newsletter.

After some discussion the motion was amended and seconded to authorize the Master up to $400.00 for this mailing and $400.00 each for two additional mailings.

Amended motion and motion carried.

GOOD OF THE ORDER: Ray O'neal, P.M. reported on the last meeting of MTA and the status of the contract with Golden Rule Reality for the sale of the Northeast corner of the property on Harrodsburg Rd.

VISITORS: There were three (3) visitors present.

Adrin Scott, Robert M. Sirkle Lodge # 954.
James Huston, Devotion Lodge # 160
Norm Smith, Juilliard Lodge # 460, Louisville, Ohio.

SICK AND DISTRESS: It was announced that Arno Zenas Looney had died on July 10,1989.

WORK: The Master called for the proficiency examination on the Master Masons Degree and the following were examined by Ellis McCollum, P.M.:

Tom Kelley
George Elvin Pash, Jr.
Joe Lee Vice
Glen Roger Anderson
Cyrill Murray Brown
George McIntyre

By vote of the Lodge these Brothers were declared proficient.

The Master thanked Ellis McCollum for his work on the lecture.

The Master reminded everyone of the family picnic on Aug. 12 and the upcoming Bluegrass Blue Lodge golf tournment on Aug. 26.

It was noted that Bro. George McIntyre, who was one of the Brothers that had just returned their proficiency on the M.M. Degree was going to Scotland during August.
A motion made and seconded that Lexington Lodge No. 1 give Bro. McIntyre two silver Anniversary commemorative coins to carry with him to present to the Lodge(s) he was planning on visiting while in Scotland. Motion carried.

CLOSING: 9:40 P.M. Lodge closed in Form on the M.M. Degree.

Manlus Burton

Manlus Burton, P.M. Secretary

Mark Shupe

Mark T. Shupe Master

LEXINGTON LODGE NO. 1 F. & A. M.,LEXINGTON, KY.
Chartered 1788

DATE: FEBRUARY 12,1989

_____Called _____MEETING _____Treasurer

Doyle G. Rambo, PM._____W. Master _____Secretary

Marvan Anderson_____ Senior Warden _____Senior Steward

Charles Elam _____Junior Warden _____Junior Steward

_____ Senior Deacon _____Tiler

_____Junior Deacon Charles Elam _____Chaplain

OPENING: 7:33 P.M. Lodge Opened in Form on the M.M. Degree at Milward Funeral Home, Southland Drive, Lexington, Ky.

PURPOSE: The Master announced the purpose of this called meeting was to confer Masonic Rites upon one of our departed Brothers.

WORK: The Master then proceeded to confer the last sad Rites upon Carroll C. Murphy a member of Lexington Lodge # 1 F.& A.M. who was made a Mason on May 21,1962.

CLOSING: 7:51 P.M. Lodge closed in ample form on the Master Mason Degree.

Manlus Burton

Manlus Burton, P.M. Secretary

Doyle G. Rambo

Doyle G. Rambo P.M.
Devotion 160
(Acting Master)

LEXINGTON LODGE NO. 1 F. & A. M.,LEXINGTON, KY.
Chartered 1788

DATE: February 6,1989

_____Stated_____MEETING _____Treasurer

Marvin S. Ehitton PGM.___W. Master _____Secretary

Robert B. Horine____ Senior Warden _____Senior Steward

Harvey D. Reynolds___Junior Warden _____Junior Steward

_____Senior Deacon _____Tiler

_____Junior Deacon Maynard McClain P.M._____Chaplain

OPENING 7:20 P.M. Lodge Opened in Form on the M.M. Degree at Milward Funeral Home, Broadway, Lexington, Ky..

PURPOSE: The Master announced the purpose of changing the opening of lodge was to confer Masonic Rites upon one of our departed Brothers.

WORK: The Master then proceeded to confer the last sad Rites upon Bro. Nelson Lapsley Sutherland, a member of Lexington Lodge # 1.

7:45 PM.the lodge was then called from labor to refreshment on the M.M.

OPENING: 7:50 PM. lodge was open in due form on the E.A. Degree with all regular officers and 51 others present.

PURPOSE: The Worshipful Master announced the purpose of this called meeting on the E.A. Degree was to confer the E.A. Degree on the following candidates:
Tom Kelley
Lenual Ray Martin
George Elvin Pash, JR.
Joe Lee Vice

WORK: David Lake then assumed the east and conferred the first section of the E.A. Degree.

Randy Smith acted as Senior Deacon and Cy Brown gave the E.A. Charge.
After which our District Deputy, David Irwin Latham (Hart Lodge 61), gave a talk on the E.A. Degree and congratulated the ones who conferred the work on doing an outstanding job.

9:35 PM. Lodge closed without a date on the E.A. Degree.

9:40 PM. Lodge was called from refreshments to labor on the M.M. degree.

INTRODUCTIONS:

Introduced and welcomed were:
Bro. David Irwin Latham, D.D.G.M., District #25 (by Harvey D. Reynold)
(Official Visit to Lexington Lodge # 1 F.& A.M.)

MINUTES: Minutes of January 16, 1989 were read and approved as read.
Minutes of January 20, 1989 were read and approved as read.

CORRESPONDENCE:

A note of appreciation from the Old Mason's Home for the gifts in memory of Bro.'s John L. Redding and Oscar Langley.

BILLS: The following bills were presented and duly ordered paid.

Ck.# 1720 Masonic Temple Association - $3212.29 for 1989 assessment and $379.20 for our share of the security system to be installed. Total $3591.48

Ck.# 1721 Ray O'Neal - Richard Anderson's Marker 122.40
Ck.# 1722 Chuck Kemp - Refreshments (2/6/89) 63.72
Ck.# 1723 Easley & Nelmes - Emblem for Bro. Johnstone. 31.35

STANDING COMMITTEE: Randy Smith made a report on the Marker taken to Louisville and placed on Richard Anderson's Grave.

Steve Westmeyer P.M. made a report on the loan of the MTA. He will have a recommendation at our mext meeting whether to pay off the mortage.
Also, Bro. Westmeyer made a motion to pay the $3212.29 assessment and the $379.20 for the security alarm system. Motion carried.

SELECT COMMITTEE: The Worshipful Master Mark Shupe made a report on the Time Capsule to be opened in the year 2088 and said he would be soliciting articles of interest to be buried in it.

UNFINISHED BUSINESS: Worshipful Master Mark T. Shupe made an opening statment that the Lodge needed Peace and Harmony and that there had not been a meeting were the Lodge had been open this year without disruption.
Bro. Junior Warden W. Daniel Yates gave for a second reading of the Charges against our Senior Warden John D. Jacobs.

Lex. Lodge # 1 minutes of Feb 6, 1989 continue from previous page:
Page 3
Minutes of 2/6/89

Junior Warden then made a motion that the Charges be turned over to an investigating committee for futher investigation.

After a through discussion, the motion was defeated.

GOOD OF THE ORDER: Bro. Junior Deacon Randy Smith made a motion to send a coin and a copy of our 200 th. anniversary book to George Washington National Memorial and to the Grand Lodge of Va.. Motion carried.

VISITORS: There were seven visitors present:

Robert Speaks, Master, Robert M Sirkle 954
Mark Cox, P.M. Hart Lodge 61
Ralph Cambell, Master, Devotion 160
Charles Powell, Sr. Devotion 160
John Mulligin, Titler, Devotion 160
Robert wilhote, P.G.M. Bluegrass 956
David Irwin Latham D.D.G.M. Hart Lodge 61

SICK AND DISTRESS: The following brothers were reported on:

E.B. Cochran - home from hospital.
Harry Fothergill - was recovering from a stroke at Cardinal Hill Hospital.
Clarance Horine - going to have surgery.
Bernie Wheeler, P.M. - Had high blood presure problems.

CLOSING: District Deputy David Irwin Latham in his closing remarks stated that it looks like Lexington Lodge # 1 will be able to continue to have Peace and Harmony and went on to give us some words of wisdom on what Masonsory is all about. Bro. Latham reported that the D.D. meeting would be Mar. 19, 1989 and the Grand Lodge assessment was due Sept.1, 1989.

11:20 P.M. Lodge closed in Form on the M.M. Degree.

Manlus Burton

Manlus Burton, P.M. Secretary

Mark Shupe

Mark T. Shupe W. Master

THE GRAND LODGE of KENTUCKY, F. & A. M.

M.·.W.·.JOHN C. BERTRAM, Grand Master

District No. 25

DAVID I [illegible]

Deputy's name (Please print)

I visited LEXINGTON Lodge No. 1, Town of LEXINGTON County of FAYETTE

on FEB, 6 1989 and submit the following report: Total membership to date? 1026

Total Present? 52

Regular Officers Present (Circle) WM., SW., J.W., Treas., Secy., Chap., S.D., J.D., S.S., J.S., Tiler.

(State): The lodge whose Master has all eleven (11) officers, as set by Section 72 of the Constitution, plus five (5) members present at the District Meeting will receive an award. Make up will be allowed.

Number of stated meetings during the calendar year 1988 25.

Was Lodge represented at the last District Meeting? YES

Does the lodge have a Masonic Instructional Committee? YES. If no, why not? _____

_____

Does the lodge have a committee for contacting the Entered Apprentices and the Fellow Crafts who have not advanced? YES. If not, make a suggestion to the Master so that these Brothers may be encouraged to advance.

Does the lodge have an up-to-date Book of Constitutions in the lodge room? YES. If not urge them to do so.

Does the Secretary, upon receipt of the constitutional changes, read the changes to the lodge, and are they discussed so that all present understand the changes? YES.

Which officers hold a Grand Lodge proficiency certificate? (Circle) W.M., S.W., J.W., Trea., Secy., Chap., S.D., J.D., S.S., J.S., Tiler.

When does the Secretary mail dues notices? OCT. When does the lodge suspend delinquent members? [illegible]. Does Secretary use the suspension summons and notice forms? YES. (See sample, Constitution, p. 169).

The summons must be mailed by certified mail or delivered in person at least 28 days before the Stated Communication the Lodge will vote on the suspensions. SUSPENSIONS CAN BE MADE ONLY AT A STATED COMMUNICATION.

Does the lodge have a committee on suspensions? YES. If so, do they make personal contact for the elimination of Non-payment of Dues? YES. Do they contact those who have been suspended for Non-payment of Dues? YES.

(State): (Master and Secretary, are you aware that the annual return **must** be mailed as soon as possible after its reception? Also, the remittance for Grand Lodge dues and assessments **must** be in the Grand Secretary's office on or before September 1st to avoid penalty of $1.00 per day for each delinquency.) (Sec. 139).

Master, are you aware that you must attend the District Meeting in your District? YES (Sec. 83 (7).

Does the Secretary and/or Treasurer give a regular financial report to the lodge? YES.

Is a complete audit given and made a part of the minutes? YES. (Sec. 137) (District Deputy read Sec. 137 to Lodge).

Does the Lodge know the proper procedure for admitting members to the Homes? YES.

Does the Lodge have recommendations on subjects and methods for conducting District Meetings? NO. (Encourage them to comment and list suggestions on back of this report.)

For the District Deputy:

1—Note: The general appearance of the Lodge facilities and officers.
2—Was Degree Work conferred during your visit? _____.
3—Note the quality of Degree Work conferred and/or opening and closing ceremonies.

Does peace and harmony reign within the Lodge? YES

Did the lodge have any suggestions or recommendations to make to the Grand Lodge for the good of the order? If yes, use back of this report form.

(District Deputy encourage comments.)

Lodge's Copy

LEXINGTON LODGE NO. 1 F. & A. M.,LEXINGTON, KY.
Chartered 1788

DATE: February 20, 1989

_____Stated_____MEETING Stephen B. Westmeyer,P.M.___Treasurer

Mark T. Shupe_____W. Master Manlus Burton, P.M._____Secretary

John D. Jacobs_____ Senior Warden Cy Brown_____Senior Steward

W. Danial Yates_____Junior Warden _____Junior Steward

David Lake_____Senior Deacon George Gill, Jr._____Tiler

Randy Smith_____Junior Deacon Joe C. Hardman _____Chaplain

OPENING — 7:30 P.M. Lodge Opened in Form on the M.M. Degree with the above Officers and 15 others present.

MINUTES — Minutes of February 6, 1989 and February 12, 1989 were read and approved as read.

PETITIONS RECEIVED: — The petition of JOSEPH CHARLES GLANCY for initiation was received and a committee appointed.

STANDING COMMITEES: — The Treasurer Steve Westmeyer, P.M. reported he had received the AUDITED FINANICAL STATEMENT for 1988 and made a motion that it be turned over to the Finance Committee for review. Motion carried.
A question was raised about getting a copy of the audit and Bro. Steve stated that the Sec. would make copies and mail to anyone that wanted one.
Bro. Steve said the annual Income Tax Statment should be reviewed by the Finance Committee before mailing.

Bro. Steve also reported on the status of the loan with the M.T.A. for the property on Richmond Rd. which is almost (15) fifteen years old. The M.T.A. assures us our position would not be jeopardized.

SELECT COMMITTEES: — The Chairman of the Finance Committee Bro. Steve Westmeyer, P.M. reported on the possibility of paying off the balance of the loan that the M.T.A. has on the property here on 4085 Harrodsburg Rd.. Bro. Steve made a motion that when our CD's matured that they be cashed and the loan paid off. Motion carried.

CORRESPONDENCE:
A letter of thanks from J.C. McClanahan, P.G.M.,Grand Sec. Grand Lodge of Kentucky, F.& A.M. thanking Lexington Lodge # 1 for the memorial services conducted for Bro. Russell

Franis Walkup a member of Western Star Lodge No. 240, Champaign, Illinos.

A request for demit from Thomas Jonathan Booth, E.A. (who has had a suspension mailed to him for N.P.of D.) was read. The secretary stated that the suspension was in error because the fees paid on the F.C. and M.M. degrees were used for his 1987 and 1988 dues. However, a demit could not be granted because his 1989 dues were not paid.

BILLS: The following bills were presented and duly ordered paid.

Ck.# 1724	Adver-Tek, Inc.- 1989 activity calender	$330.19
Ck.# 1725	The Letter Shop - Labor for mailing the 200th anniv. coins	$197.16
Ck.# 1726	William M. Batsel - 1988 audit	$300.00
Ck.# 1727	Hart Lodge # 61 - 1989 D.D. meeting	$150.00
Ck.# 1728	Cy Brown - Refreshments for 2/20/89	$ 59.49
Ck.# 1729	U.S. Postmaster - Roll of stamps	$ 25.00
Ck.# 1730	Old Mason's Home - Memory of Nelson Lapsely Sutherland	$ 25.00
	Total	$ 1086.84

UNFINISHED BUSINESS: The Secretary read the following names who were still delinquent at the third reading:

M.M. William Wayne Blakeman
Daniel Cyruss Bruce
John Thomas Dennis, Jr
Robert Earl Hammons
Webb Lail, Jr.
Donald Edward Morton
Samuel Taylor Swartz
Williard Lee Whalen
Charles William Boggs
Donald Jack Clark
Thomas Edison Gillentine
James Michael Kennedy
Samuel David Lee
Alexander Clay Stewart
William Milton Underwood

E.A. Roy Caldwell Henson
Alfred Ray Williams
Edwin Paul Schroder

Motion made and seconded that the dues of Alexander Clay Stewart, Samuel Taylor Swartz and William Milton Underwood for 1988 and 1989 be remitted. Motion carried.
Motion made and seconded that the balance of those still delinquent be suspended. Motion carried.

Lex. Lodge # 1 minutes of Feb. 20, 1989 continue from previous page:

GOOD OF THE ORDER:

Bro. John S. Jacobs suggested that the ~~old~~ similar box from the Corner Stone at 144 North Broadway might be restored and used as the Time Capsule to be opened in the year 2088.

Sec. Manlus Burton presented an oral request made to him by the District Deputy, David Latham that Lexington Lodge # 1 donate $100 to $150 to be used to help pay the cost of the dinner for the District meeting to held on Mar. 17,1989. Motion made and seconded that Lexington Lodge # 1 donate $150. Motion carried.

Worshipful Master Mark T. Shupe reminded the craft that the Shriners Hospital had invited us to have a meeting there and since we were having the F.C. degree the first meeting in April we could possibility have our second meeting there.

Steve Westmeyer reminded everyone about the Rabbit fry on Mar. 20, 1989

SICK AND DISTRESS:

Reported that Steve Westmeyer's Father was home from surgery and Harry Fothergill was making some progess recovering from a stroke at Cardinal Hill Hospital.

CLOSING:

At the closing of the Lodge, from the South Bro. Junior Warden W. Danial Yates announced his resignation.
The Worshipfull Master accepted the resignation with regrets and said that Lexington Lodge # 1 was losing an outstanding Junior Warden.
The Lodge then proceded to closed in Form at 8:35 P.M. on the M.M. degree.

Manlus Burton
Manlus Burton, P.M. Secretary

Mark T. Shupe Master

Lexington Lodge No. 1, F. & A. M.

STATED MEETINGS
1st AND 3rd MONDAY

SIT LUXET LUX FUIT
LEXINGTON LODGE NO. 1 KENTUCKY
1788

P.O. BOX 8096
LEXINGTON, KY. 40533

January 20,1989

W.M. Mark Shupe
1725 Beacon Hill
Lexington, Kentucky 40503

Worshipful Master,

Pursuant to your request I have obtained the neccessary information regarding the pay-off of our loan for the property located at 4085 Harrodsburg Rd.

The loan was originated on July 24, 1985. The terms of the note were or required pay-off in five years. The pay-off amount as of January 24, 1989 is $77,040.00. It is not likely nor is it feasibly possible to meet this deadline. I therefore propose that we vote on the matter after proposing this to the craft assembled on February 6,1989. The pay-off as of February 24,1989 will be $77,760.00.

I believe the $60,000.00 Certificate of Deposit will be due or we may need to postpone this matter until the necessary funds can be allocated.

I will leave this matter up to you and also for further discussion.

Respectfully submitted,

Stephen B. Westmeyer, P.M.
Treasure-Lexington Lodge #1

February 20, 1989

Master - Mark T. Shupe
Lexington Lodge #1
Lexington Ky.

Worshipful Master Shupe:

This is to inform you and the craft that Effective at the close of the meeting tonight, February 20, 1989, I tender my resignation as Junior Warden of Lexington Lodge #1

It has been my pleasure and an honor to be chosen to serve this lodge but I find it necessary to step aside as a lodge officer. I will continue to support you in any way I can during your year as Master.

Fraternally thine,

Walter D. Yates

LEXINGTON LODGE NO. 1 F. & A. M.,LEXINGTON, KY.
Chartered 1788

Stated Meeting
1st and 3rd Monday

P.O. Box 8096
Lexington, Ky 40533

3/4/89

Dear Secretary/ Recorder

This is to inform you that after due notice the following members have been SUSPENDED from LEXINGTON LODGE NO.1 F.& A.M. for NON-PAYMENT of dues.

William Wayne Blakeman	1600 Bethany Rd.	Nicholasville, Ky.
Charles William Boggs	8805 Point West Dr.	Austin, Tx.
Daniel Cyrus Bruce	228 Apple Grove Dr.	Nicholasville, Ky.
Donald Jack Clark	1028 Venetian Parkway	Venice, Fl.
John Thomas Dennis, Jr.	2381 Goose Creek Rd.	Louisville, Ky.
Thomas Edison Gilletine	1241 Whispering Woodlane	Springboro, Oh.
Robert Earl Hammons	2112 Lisa Circle Apt. A	Lexington, Ky.
James Michael Kennedy	108 Tartan Dr.	Lexington, Ky.
Donald Edward Morton	610 N.E. 27th Street	Ocala, Fl.
Willard Lee Whalen	338 Jesselin Dr.	Lexington, Ky.
Roy Caldwell Henson	119 Ashton Dr.	Lexington, Ky.
Edwin Paul Schroeder	P.O.605	Naperville, IL
Alfred Ray Williams	P.O. Box 55714	Lexington, Ky.

Fraternally Thine,

Manlus Burton

Manlus Burton, Secretary

Lexington Lodge No.1 F.& A.M.
P.O. Box 8096
Lexington, Ky 40533

SIT LUMEN LUX FUIT
LEXINGTON LODGE NO.1 KENTUCKY

1788 1989: 201 Years of Brotherhood + Oldest Lodge West of the Alleghenies

LEXINGTON LODGE NO. 1 F. & A. M.,LEXINGTON, KY.
Chartered 1788

DATE: March 6, 1989

_____Stated_____MEETING Stephen B. Westmeyer,P.M.___Treasurer

Mark T. Shupe_____W. Master Manlus Burton, P.M._____Secretary

John D. Jacobs_____ Senior Warden _____Senior Steward

David Lake_____Junior Warden Chumk Kemp_____Junior Steward

Randy Smith_____Senior Deacon George Gill, Jr._____Tiler

Joe C. Hardman _____Junior Deacon Joe Holleran, P.M._____Chaplain

---

OPENING — 7:40 P.M. Lodge Opened in Form on the M.M. Degree with the above Officers and 12 others present.

MINUTES — Minutes of February 20, 1989 were read and approved as read.

PETITIONS RECEIVED: — The petition of Ricky Lee Thomas for initiation was received and a committee appointed.

STANDING COMMITTEES: — The Treasurer Steve Westmeyer, P.M. reported on the 1988 Audit and stated the Tax statement should be mailed. Motion was made to accept this Financial Audit as presented. After a lengthly discussion, especially in the area concerning the coins, motion was rejected.

Bro. Steve also read a letter from the M.T.A. restating the M.T.A.'s intentions of repaying the loan to Lexington Lodge No. 1 just as soon as the property is sold on Richmond Rd. Motion made to make these letters part of the minutes. Motion carried.

Worshipful Master, Mark Shupe announced he had attended a Presiding Officers meeting and the feeling was they would do what ever would be for the best interest of the member bodies.

SELECT COMMITTEES: — Mark Shupe announced the Shriner Hospital was very excited about the possibility of Lexington Lodge No.1 having one of our meetings there. Motion made to have our 2nd meeting in May at the hospital. Motion carried.
Bro. Steve Westmeyer announced Bro. Doyle Rambo from Devotion Lodge No. 160 would present the E.A. slide lecture at our rabbit fry on March 20.
A motion made that Lexington Lodge No.1 pay the expense of the rabbit fry not to exceed $300.00. Motion carried.

CORRESPONDENCE:
A letter of thanks from Dave Lathan, D.D.G.M. Grand Lodge of Kentucky, F.& A.M. thanking Lexington Lodge # 1 for the $150.00 donation to be used toward the meal at

our District meeting.

A note of thanks from the Old Mason Home in acknowledgement of the donation in memory Bro. Nelson L. Sutherland.
A note from J.B. Hitt explaining he had not received his dues notice and a note from Larry Hal Hershenson letting us know he had had a heart attack last year.

BILLS: The following bills were presented and duly ordered paid.

Ck.# 1731	U.S.Postmaster.- P.O. Box rent	$ 39.00
Ck.# 1732	Chuck Kemp - Refreshments for 3/6/89	76.22
Ck.# 1733	Easley & Nelmes - Emblem for Nelson L. Sutherland	31.50
Ck.# 1735	Old Mason Home - Memorial for Webb Lail,Jr.	25.00
	Total	$ 171.22

UNFINISHED BUSINESS: John S. Jacobs turned over five (5) antique bronze coins to the Sec. which were not accounted for in the reconcillation and was gravelled down three times in the process.

NEW BUSINESS: Randy Smith announced we had $1300 in the building fund and requested some feedback on the feeling of the craft on what should be done with it.

Worshipful Master announced the election for the Junior Warden station would be on April 17, 1989.

The Master also stated anyone who did not honor the Gravel would be escorted from the Lodge.

VISITORS: John Bunch from Winchester Lodge No. 20.

CLOSING: 9:10 P.M. Lodge closed in Form on the M.M. Degree.

Manlus Burton
Manlus Burton, P.M. Secretary

Mark Shupe
Mark T. Shupe Master

Lexington Lodge No. 1, F. & A. M.
P. O. Box 8096
Lexington, Kentucky 40533

February 23, 1989

Mr. William Hisle, President
Masonic Temple Association
3365 Hunter Road
Lexington, KY 40502

Dear Billy:

The Chairman of the Finance Committee for Lexington Lodge #1, Steve Westmeyer, provided me with a copy of a letter dated February 8, 1989 stating that it was the decision of the Finance Committee that the note dated April 9, 1974 needed to be called if it were not renegotiated by April 9, 1989. Our primary goal is not to force payment of this note but to clear up, in writing, the matter of the disposition of the funds upon the sale of the Richmond Road property.

It is my opinion that the MTA should negotiate a quick and equitable sale of the property. If that means hiring a real estate consultant or commercial real estate specialist to represent the MTA in negotiating the sale, then we should not hesitate. It would be in the best interests of all bodies involved in the MTA to expedite sale of the property.

It would also be in the best interests of all bodies involved in the MTA to distribute the proceeds immediately upon the sale of the property. The afformentioned notes should be paid first, and the balance distributed to each member body in proportion to the amount that they originally advanced to the MTA for the purpose of acquiring this property. Anything else would not be in the spirit of what was intended and represented to the various bodies when these loans were originally made to the MTA.

The distribution of said proceeds should be part of the closing transaction, in other words, checks should change hands at the closing. These are the only terms that I would find acceptable in lieu of calling in the note payable to Lexington Lodge #1. I would be happy to arrange the drafting of the legal documents necessary to execute this transaction and hope that it can be handled at the next meeting of the board of directors of the Masonic Temple Association which is March 8, 1989.

I am sure we can work out these questions in a manner that would be in the best interests of all involved and without any contention among us. I would like to see them resolved as soon as possible so that we might get on with the business that we are here to do.

Fraternally yours,

Mark T. Shupe, Master
Lexington Lodge #1, F & AM

cc: Ray O'Neal, Steve Westmeyer, Gary Sparks, Chuck Christian, Pete Ward, Jim Lewis, Mel Kennedy

THE MASONIC TEMPLE ASSOCIATION
OF LEXINGTON, KENTUCKY INC.
4085 Harrodsburg Road
Lexington, Kentucky 40503

February 27, 1989

Mr. Stephen B. Westmeyer
Chairman, Finance Committee
Lexington Lodge No. 1 F. & A.M.
P. O. Box 8096
Lexington, Kentucky 40533

Dear Steve:

I am in receipt of your letter dated the 8th day of February, 1989 concerning the loan which the Masonic Temple Association, Inc. obtained from Lexington Lodge No. 1 in 1974 to purchase the property on Richmond Road.

I have presented your letter to the Board and the members have requested that I write to you and assure you, and Lexington Lodge No. 1, that it is the intention of the Board to repay the loan just as soon as the property has been sold or as soon as the money becomes available. This has always been the intention of the Board and this corporation. You may or may not recall that when the Kentucky Utility easement went through the property on Richmond Road a few years ago, we promptly paid Lexington Lodge No. 1 their prorated share of the money received from that transaction.

We hope the Lodge will bear with us until the property can be sold. I believe we are doing everything humanly possible to sell the property at a price that is beneficial to all the shareholders.

If there are additional questions which need to be answered, please do not hesitate to call me.

Fraternally,

William G Hiles

William G. Hiles, Sr.
President
Masonic Temple Association
of Lexington, Inc.
4085 Harrodsburg Road
Lexington, Ky 40515

Lexington Lodge No. 1, F. & A. M.

STATED MEETINGS
1st AND 3rd MONDAY

P.O. BOX 8096
LEXINGTON, KY. 40533

FEBRUARY 8, 1989

BRO. BILL HILES, PRESIDENT
MASONIC TEMPLE ASSOCIATION
4085 HARRODSBURG RD.
LEXINGTON, KENTUCKY

DEAR BROTHER HILES,

AS CHAIRMAN OF THE FINANCE COMMITTEE FOR LEXINGTON LODGE #1, I HAVE BEEN ASKED TO INQUIRE OF THE MASONIC TEMPLE ASSOCIATION THEIR INTENTION TO "RENEW" THE NOTE OR INSTRUMENT WHICH PROVIDES FOR REPAYMENT OF THE FUNDS WHICH WERE USED FROM LEXINGTON LODGE #1 IN 1974 FOR THE PURPOSE OF PURCHASING THE PROPERTY LOCATED ON RICHMOND RD.

A KENTUCKY REVISED STATUTE TITLED KRS 413.090, STATES THAT ANY ACTION THAT LEXINGTON LODGE #1 IS TO TAKE FOR THE PURPOSE OF COLLECTING THE NOTE SHALL BE BROUGHT WITHIN FIFTEEN (15) YEARS FROM THE DATE OF THE TRANSACTION. THEREFORE IT IS THE PURPOSE OF THE CORROSPONDENCE TO ASK THE MASONIC TEMPLE ASSOCIATION THEIR INTENT TO RENEW OR RENEGOTIATE THE NOTE SO AS TO PROTECT THE INTERESTS OF LEXINGTON LODGE #1.

WE WILL NOT LET THIS MATTER PASS A DEADLINE OF APRIL 9, 1989 OR THE ACTUAL DATE OF FIFTEEN (15) YEARS FROM THE ACTUAL DATE THE CAUSE OF ACTION FIRST ACCRUED.

IF FOR ANY REASON THE FINANCE COMMITTEE FEELS THE MASONIC TEMPLE ASSOCIATION IS DELAYING THE ACTION WE ASSURE YOU THE APPROPRIATE ACTION OF " CALLING THE NOTE " WILL BE TAKEN. I DO NOT WANT TO SOUND HARSH IN THE WORDING OF THIS LETTER BUT I ASSURE YOU THAT THE CRAFT OF LEXINGTON LODGE DOES NOT WISH NOR WILL THEY ALLOW THIS MATTER TO BE TABLED IN COMMITTEE UNTIL IT IS TOO LATE TO TAKE ACTION.

I URGE YOU TO TAKE THE APPROPRIATE ACTION AS SOON AS IS PRACTICAL AND IN FACT IT MAY BE POSSIBLE TO BRING THE MATTER TO A VOTE IF THE APPROPRIATE QUARUM IS PRESENT AT THE NEXT POSSIBLE MEETING. IF NOT I URGE YOU TO CALL A SPECIAL MEETING FOR THAT PURPOSE.

I RESPECTFULLY PRESENT THIS DOCUMENT FOR YOUR CONSIDERATION AND IMMEDIATE ACTION. I ALSO WISH YOU CONTINUED SUCCESS FOR THE COMING YEAR AS PRESIDENT OF THE MTA.

BRO. BILL HILES
PRESIDENT, MTA

RESPECTFULLY SUBMITTED,

STEPHEN B. WESTMEYER, CHMN
LEXINGTON LODGE #1
FINANCE COMMITTEE

Steve Westmeyer

...LATING TO REAL PROPERTY

...n for recovery of real property; fifteen year

...S ON DECISIONS AND OPINIONS

...

...82-83). Breaking the Trust: Adverse Possession of Minerals Under Kentucky Law, M. Gabrielle ...

...83). Adverse Possession of Subsurface Min-...

...KY 1982). Humphrey v Harrison. Where one, ...n, occupied, worked and managed land for ...s, there is sufficient evidence that the owner ...wner of the land, even though the owner paid ...nce premiums.

...

...(Ky 1982). Humphrey v Harrison. Title by ...an be acquired by possession of land jointly ...an unconditional parol gift from the owner.

...s

...(Ky 1982). Humphrey v Harrison. Title by ...e acquired by possession of land jointly ...an unconditional parol gift from the owner.

...s and continuous

...s App 1984). Meece v Hale. Title acquired ...s not abandoned by mere non-use.

...imitation of conditions under which nuisance ...rought against agricultural operations; local ...

...clared policy of the Commonwealth to ...otect and encourage the development and ...s agricultural land for the production of ...agricultural products. When nonagricultural ...into agricultural areas, agricultural operations ...me the subject of nuisance suits. As a result, ...erations are sometimes forced to cease operations ...ers are discouraged from making investments ...improvements. It is the purpose of this section ...ge loss to the state of its agricultural ...ting the circumstances under which agricultural ...ns may be deemed to be a nuisance.

...ultural operation or any of its appurtenances ...me a nuisance, private or public, by any ...ons in or about the locality thereof after the ...operation for more than one year, when ...s not a nuisance at the time the operation ...that the provisions of this subsection shall ...ever a nuisance results from the negligent ...my such agricultural operation or its ...

...purposes of this section, "agricultural operations" ...without limitation, any facility for the production ...ps, livestock, poultry, livestock products, or ...cts including horticultural and growing of

(4) The provisions of subsection (1) of this section shall not affect the right of any person, firm, or corporation to recover damages for any injuries or damages sustained by them on account of pollution of the waters of any stream of any such person, firm, or corporation.

(5) Any and all ordinances of any unit of local government now in effect or hereafter adopted that would make the operation of any such agricultural operation or its appurtenances a nuisance or providing for abatement thereof as a nuisance in the circumstances set forth in this section are and shall be null and void; provided, however, that the provisions of this subsection shall not apply whenever a nuisance results from the negligent operation of any such agricultural operation or any of its appurtenances.

HISTORY: 1980 c 214, § 1, eff. 7-15-80

Legislative Research Commission Note: Acts 1980, ch. 214, § 2, provides: KRS 413.072 does not affect actions commenced prior to July 15, 1980.

ACTIONS OTHER THAN THOSE RELATING TO REAL PROPERTY

413.090 Action upon judgment, contract or bond; fifteen-year limitation

Except as provided in KRS 396.025, 413.110, 413.220, 413.230 and 413.240, the following actions shall be commenced within fifteen (15) years after the cause of action first accrued:

(1) An action upon a judgment or decree of any court of this state or of the United States, or of any state or territory thereof, the period to be computed from the date of the last execution thereon.

(2) An action upon a recognizance, bond or written contract.

(3) An action upon the official bond of a sheriff, marshal, clerk, constable or any other public officer, or any commissioner, receiver, curator, personal representative, guardian, conservator, or trustee appointed by a court or authority of law.

(4) An action upon an appeal bond or bond given on a supersedeas, attachment, injunction, order of arrest or for the delivery of property or for the forthcoming of property, or to obey or perform an order or judgment of court in an action, or upon a bond for costs, or any other bond taken by a court or judge or by an officer pursuant to the directions of a court or judge, in an action or after judgment or decree, or upon a replevin, sale or delivery bond taken under execution or decree, upon an indemnifying bond taken under a statute, or upon a bond to suspend a proceeding, or upon a bond or obligation for the payment of money or property or for the performance of any undertaking.

HISTORY: 1988 c 90, § 30, eff. 7-15-88
1982 c 141, § 130; 1980 c 396, § 141; 1976 ex s, S 15, § 417; 1942 c 208, § 1; KS 2514

CROSS REFERENCES

Short & Thomas, Kentucky Mineral Law, Text 9.02(C)

FEB- 8-89 WED 15:33 GESS MATTINGLY P.01

LEXINGTON LODGE NO. 1 F. & A. M.,LEXINGTON, KY.
Chartered 1788

DATE: March 20, 1989

_____Stated_____MEETING Stephen B. Westmeyer,P.M.___Treasurer

Mark T. Shupe_____W. Master Manlus Burton, P.M._____Secretary

John D. Jacobs_____ Senior Warden Chuck Kemp_____Senior Steward

W. Danial Yates_____Junior Warden _____Junior Steward

Randy Smith_____Senior Deacon George Gill, Jr._____Tiler

Joe C. Hardman _____Junior Deacon Joe Holleran, P.M._____Chaplain

---

OPENING — 7:35 P.M. Lodge Opened in Form on the M.M. Degree with the above Officers and 31 others present.

MINUTES — Minutes of March ~~20~~ 6, 1989 were read and approved as amended.

SELECT COMMITTEES: The Treasurer Steve Westmeyer, P.M. thanked everyone for their help on the third annual rabbit fry which was enjoyed by all that attended.

Doyle Rambo was congratulated on doing an excellent job on E.A. slide lecture.

CORRESPONDENCE:

A note of thanks from David B. Hunt for the Special Event Calendars. A letter of regrets from the Grand Master, John C. Bertman for not being able to attend the Old Timers Night.

A letter from Devotion Lodge # 160 and Aspen Grove Lodge # 397 announcing David L. Van Horn and George W. Tither respectively as canidates for the office of Grand Junior Warden of the Grand Lodge of Kentucky F.& A.M., at the 190th Annual Communication.

A card from Rush Lodge # 715 announcing their Horse Traders Degree on April 15, 1989.

A notice read from Keystone Lodge # 470 and W. G. Simpson Lodge # 472 announcing their 20th annual "Fish Fry".

A letter from our Tiler, George Gill, Jr. informing us of his resignation due to other business obligations. Letter attached to minutes.

BILLS:

The following bills were presented and duly ordered paid.

Ck.# 1734 U.S. Postmaster - Mailing newletter	$ 176.74
Ck.# 1736 Randall's - Rabbit Fry	113.38
Ck.# 1737 Dan Yates - Rabbit Fry	63.12
Ck.# 1738 Commerce National - Safe Deposit Box	40.00
Total	$ 393.24

GOOD OF THE ORDER: Steve Westmeyer made a report on the MTA meeting and said the MTA has not made a final decision as yet on how the funds will be disbrused when the property is sold on Richmond Road. Steve said this may be a little premature because the property has not been sold yet.
Steve also announced a clean up day for the property here on Harrodsburg Road. That the security alarm has been installed and the Craft will be informed on how it will work.

Worshipful Master Mark Shupe, announced the newletter had been mailed. Everyone should have received one by now or will be receiving one in the next few days.

VISITORS: There were six (6) visitors:

- one from Mt. Sterling Lodge No. 23. Mt. Sterling, Ky.
- five from Hart Lodge No. 61. Nicholasville, Ky.

SICK AND DISTRESS: Steve Westmeyer's father went back to hospital for check-up. Possibility of surgery Thursday.

Senior Deacon David Lake's wife had surgery.

Senior Steward Cy Brown was home with bronchitis.

Harry Fothergill was back in Good Samaritan Hospital with stroke.

E.B. Cochran, P.M. home improving from heart attack.

CLOSING: 8:20 P.M. Lodge closed in Form on the M.M. Degree.

Manlus Burton

Manlus Burton, P.M. Secretary

Mark Shupe

Mark T. Shupe Master

3-20-89

March 20, 1989

Manlus Burton, PM
Secretary
LEXINGTON LODGE NO. 1 F. & A.M.
P.O. Box 8096
Lexington, Kentucky 40533

Re: Resignation

Dear Manlus:

This letter is to inform you that due to business obligations I am unable to contine as Tiler of the Lexington Lodge No. 1.

Sincerely,

George Gill Jr

George Gill, Jr.
1020 North Broadway
Lexington, Kentucky 40505

LEXINGTON LODGE NO. 1 F. & A. M.,LEXINGTON, KY.
Chartered 1788

DATE: April 3, 1989

_____Stated_____MEETING	W. Danial Yates _____Treasurer
Mark T. Shupe_____W. Master	Manlus Burton, P.M._____Secretary
Harvey D. Reynolds__ Senior Warden	Chuck Kemp_____Senior Steward
David Lake _____Junior Warden	_____Junior Steward
Randy Smith_____Senior Deacon	George Gill, Jr._____Tiler
Cy Brown _____Junior Deacon	Joe Holleran, P.M._____Chaplain

OPENING — 7:30 P.M. Lodge opened in Form on the M.M. Degree with the above Officers and 14 others present.

MINUTES — Minutes of March 20, 1989 were read and approved as read.

PETITIONS TO BE ACTED UPON: The following petition was reported from the committee and the ballot spread.

Joseph Charles Glancy, for initiation.

The petition was rejected.

CORRESPONDENCE:

A note of thanks from the Old Mason's Home for the donation in memory of Bro. Webb Lail, Jr..

A letter of thanks from Western Star Lodge No. 240, F.& A.M. Champaign, Illnois for conducting Masonic Services on one of their Brothers, Russell Francis Walkup.

A letter of appreciation from Dougherty Lodge No. 65 F.& A.M. Carlisle, Ky. for Brother John D. Jacobs participating in conferring the First Section of M.M. Degree on Mar. 10, 1989.

A grant of Dispensation was read from John C. Bertram, Grand Master Grand Lodge of Kentucky, F.& A.M. authorizing Lexington Logde No. 1 to hold a meeting on Monday May 15, 1989 at the Shrine Hospital, 1900 Richmond Road, Lexington, Ky.

A letter from Robert M. Sirkle Lodge No. 954 F.& A.M. informing Lexington Lodge No. 1 F.& A.M. that the petition of Randell Lee Sheets, 1898 Martha Court Lexington, Ky. was rejected.

A letter from the Masonic Widows & Ophans' Home & Infirmary informing Lexington Lodge No.1 F.& A.M. of the 1,777 Life Memberships which equates to 1,777 votes on the Board.

BILLS:

The following bills were duly ordered paid.

Ck.# 1739	Masonic Temple Association - Balance of loan on Property at 4085 Harrodsburg Rd.	$ 78,480.00
Ck.# 1740	Bluegrass Chapter of Demolay - one page advertisement.	100.00
Ck.# 1741	Randall's - Refreshment for meeting 4/3/89	47.84
Ck.# 1742	Manlus Burton - Mailing 4 anniv. cups and 3 books.	7.55
Ck.# 1744	Old Mason's Home - Memory of Rollie Moore Guthrie.	25.00
Ck.# 1745	Old Mason's Home - Memory of Walter Bowen Jordan.	25.00
Ck.# 1746	Joseph Charles Glancy - Initiation fees refund.	150.00
	Total	$ 78,835.39

GOOD OF THE ORDER: Ed Russell-Tutty, reporting on the activities of the Bluegrass Chapter of Demolay, asked the Lodge to support the Demolay Chapter by donating $100.00 for an add. Motion made and seconded to buy a one page add. Motion carried.

The Secretary read a resolution that Lexington Lodge No.1 F.& A.M. support David Lee Van Horn, P.M. Devotion Lodge No. 160 F.& A.M. for the office of Grand Junior Warden of the Grand Lodge of Kentucky F.& A.M..

VISITORS: There were three (3) visitors present:

- All from Devotion Lodge No. 160, Lexington, Ky.

WORK: 8:05 P.M. Lodge called from labor on the M.M. Degree to refreshments preparatory to opening on the E.A. Degree.

8:09 P.M. Lodge opened in form on the E.A. Degree.

Bro. Chuck Kemp examined the following Brothers on their E.A. Proficiency:

Tom Kelley
Lenual Ray Martin
George Elvin Pash, Jr.
Joe Lee Vice

Motion made and second that these Brothers be declared proficient. Motion carried.

8:35 P.M. Lodge closed in form on the E.A. Degree.

8:38 P.M. Lodge opened in form on the F.C. Degree.

Bro. David Lake assumed the East, assisted by Bro. Harvey D. Reynolds, S.W.; Bro. Mark T. Shupe, J.W.; Bro. Randy Smith, S.D.; Bro. Cy Brown, J.D.; and Chuck Kemp, S.S. conferred the first second of the F.C. Degree on the following E.A.'s.

Tom Kelley
Lenual Ray Martin
George Elvin Pash, Jr.
Joe Lee Vice

Bro. David Lake gave the Staircase Lecture and W.M. Mark T. Shupe gave the Charge on the Letter "G".

10:15 P.M. Lodge closed in form on the F.C. Degree.

10:18 P.M. Lodge called from refreshment to labor on the M.M. Degree.

The W.M. thanked everyone for a job well done on conferring the F.C. Degree.

CLOSING: 10:30 P.M. Lodge closed with Peace and Harmony on the M.M. Degree.

Manlus Burton
Manlus Burton, P.M. Secretary

Mark T. Shupe
Mark T. Shupe Master

LEXINGTON LODGE NO. 1 F. & A. M.,LEXINGTON, KY.
Chartered 1788

DATE: April 5,1989

_____Called _____MEETING _____Treasurer

Marvin S. Whitton,PG.M.__W. Master _____Secretary

Maynard McClain, P.M.Senior Warden _____Senior Steward

Manlus Burton, P.M._Junior Warden _____Junior Steward

_____ Senior Deacon _____Tiler

_____Junior Deacon Robert B. Horine_____Chaplain

10:40 A.M. Lodge Opened in Form on the M.M. Degree at Lexington Cemetery, 833 W. Main St. Lexington, Ky.

The Master announced that purpose of this called meeting was to confer Masonic Rites upon one of our departed Brothers.

The Master then proceeded to confer the last sad Rites upon Rollie Moore Guthrie who was made a mason on June 3,1918.

11:25 A.M. Lodge closed in ample form on the Master Mason Degree.

Manlus Burton

Manlus Burton, P.M. Secretary

Marvin S. Whitton

Marvin S. Whitton, P.G.M. Acting Master

LEXINGTON LODGE NO. 1 F. & A. M.,LEXINGTON, KY.
Chartered 1788

DATE: April 17, 1989

_____Stated_____MEETING Stephen B. westmeyer P.M.____Treasurer

Mark T. Shupe_____W. Master Manlus Burton, P.M._____Secretary

John D. Jacobs _____ Senior Warden Cy Brown _____Senior Steward

W. Danial Yates_____Junior Warden Charles Kemp _____Junior Steward

David Lake _____Senior Deacon Al Luick, Jr._____Tiler

Randy Smith_____Junior Deacon Joe Holleran, P.M._____Chaplain

---

OPENING: 7:30 P.M. Lodge opened in Form on the M.M. Degree with the above Officers and 53 others present.

MINUTES: Minutes of April 3, and April 5, 1989 were read and approved as read.

CORRESPONDENCE:
A follow-up note was read from Bro. Jay C. Wertman who said his request for demit was in 1988 and he would not be coming back to Lexington.

A motion was made to remit Bro. Wertman's dues for 1989 so a demit could be issued. Motion was seconded and passed.

BILLS:

Ck.# 1747 Charles Kemp - Refreshment for meeting.	$	53.22
Ck.# 1748 Letter Shop - Mailing newletter.		183.40
Total	$	236.62

GOOD OF THE ORDER: Worshipful Master Mark Shupe called Bro. William H. Harmon, a member of Le Progres de 1' Oceanie Lodge No. 371 F.& A.M., to the East and presented Bro. Harmon with his Fifty-Year Award as a courtesy.

The Master announced the election of the Junior Warden and appointed Bro.'s Ray O'Neal, Bill Ogger and Joe C. Hardman as tellers.

The Master announced that the floor was open for nominations.

Bro. Franklin Stewart nominated Bro. Harvey D. Reynolds.

Bro. Charles Kemp nominated Bro. David Lake.

Bro. Harvey D. Reynolds was elected.

Bro. Marvin S. Whitton, P.G.M., installed Bro. Reynolds in his usual excellent manner, assisted by Bro. Franklin H. Stewart installing marshall.

SICK AND DISTRESS: The following Brothers were reported on our sick list:
Bro. Albert Brandenburg.
Bro. Mike Penkston
Bro. Tom Horine.

VISITORS: There were five (5) visitors present.
Four from Lexington Lodge's and one from Favorite Lodge No. 581 Ewing, Ky.

CLOSING: As the Lodge was closing, from the South, the newly installed Junior Warden, Harvey D. Reynolds, thanked everyone and said he wanted to be everyone's Junior Warden and he would assist in promoting Peace and Harmony.

8:35 P.M. Lodge closed in Peace and Hormany on the M.M. Degree.

Manlus Burton
Manlus Burton, P.M. Secretary

Mark Shupe
Mark T. Shupe Master

LEXINGTON LODGE NO. 1 F. & A. M.,LEXINGTON, KY.
Chartered 1788

DATE: May 1, 1989

_____Stated_____MEETING Stephen B. Westmeyer P.M.____Treasurer

Mark T. Shupe_____W. Master Manlus Burton, P.M._____Secretary

John D. Jacobs _____ Senior Warden _____Senior Steward

Harvey D. Reynolds___Junior Warden _____Junior Steward

David Lake _____Senior Deacon Charles Kemp _____Tiler

Cy Brown _____Junior Deacon Joe Holleran, P.M._____Chaplain

OPENING: 7:30 P.M. Lodge opened in Form on the M.M. Degree with the above Officers and 22 others present.

The Master anounced because of a proposal to be presented to the craft and the anticapated discussion it would generate he would like to deviate from the usual order of business and examine the four (4) Fellowcraft in waiting on the F.C. Degree.

There being no objections the Lodge was called from labor on the M.M. Degree to refreshment preparatory to opening on the F.C. Degree.

7:45 P.M. Lodge opened in form on the F.C. Degree.

Bro. James Lewis examined the following Brothers on their F.C. Proficiency:

Tom Kelley
Lenual Ray Martin
George Elvin Pash, Jr.
Joe Lee Vice

Motion made and seconded that these Brothers be declared proficient. Motion carried.

The Master announced the M.M. Degree would be conferred on Saturday May 13, 1989.

8:12 P.M. Lodge closed in form on the F. C. Degree.

8:17 P.M. Lodge called from refreshment to labor on the M.M. Degree.

MINUTES: Minutes of April 17, 1989 were read and approved as read.

PETITIONS RECEIVED: The petition of James Harold Houston for affiliation was received and a committee appointed.

STANDING COMMITTEE: Treasurer Steve Westmeyer, P.M. presented the financial statement for the 1st quarter of 1989.
Motion made and seconded that this report be made part of the minutes. Motion carried. Copy attached.

SELECT COMMITTEE: Bro. David Lake reminded everyone that our next regular stated meeting would be at the Shriners Hospital on Richmond Road.

CORRESPONDENCE:

A note of acknowledgement from the Old Masons' Home for the gifts in memory of Bro. Rollie M. Guthrie and Walter Bowen Jordan.
A letter from the Grand Secretary J. C. McClanahan, P.G.M. requesting a demit for Bro. Emette Hart who had affiliated with Lillian Lodge No. 925, F.& A.M. Lillian, Alabama.
A letter from the Grand Secretary J. C. McClanahan, P.G.M. requesting information on Bro. John Clay, who was according to the Grand Lodge's records was a Past Master of Lexington Lodge No. 1 between 1802 and 1804.
A letter thanking Lexington Lodge No. 1 for presenting the Fifty-Year service award to Bro. Willian H. Harmon a member of Le Progres de 1' Oceanie Lodge No. 371, F.& A.M..

BILLS:

Ck.# 1749	Charles Kemp - Refreshments for meeting.	$ 65.63
Ck.# 1750	Masonic Home Journal - Election notice.	5.00
	Total	$ 70.63

NEW BUSINESS:

Steve Westmeyer gave a report and made the following motions concerning the M.T.A.

1) The MTA recently received an offer of $1,041,000 for the Richmond road property.
Motion made and seconded that Billy Hiles, President of the MTA, counter with a price of $1,250,000. Motion carried.

2) The MTA recently received an offer of $335,000 for a 200 by 200 foot plot of Harrodsburg Road frontage for a possible Thornton Oil Station.
Motion made and seconded that there be no sale of any of this property until which time a development plan has been presented by a professional consultant and voted upon by the bodies.
Amendment was made to strike the word any. Amendment and Motion carried.

3) Motion made and seconded that upon receipt by the MTA of the proceeds from the sale of the Richmond Road property, that the money advanced in 1974 to purchase the property be paid back to the member bodies. (Lexington Lodge No. 1 would receive approximately $65,000)
Motion carried.

4) Motion made and seconded that all monies remaining from the transaction be placed in a Trust by the MTA, with the following stipulations:

   a) The principal and interest be reserved for the purpose of developing the Harrodsburg Road property and in particular, the construction of a Masonic Temple.

   b) The Temple be built with Blue Lodge Masonry at the heart of its design.

   c) The cost and construction design be approved by each body before construction begins. Majority would rule. Motion carried.

5) Motion made and seconded that upon completion of the Masonic Temple and liquidation of the Trust, that the MTA provide to the member bodies an annual budget for maintenance and utilities associated with said property. At that time a new Trust would be formed that would provide sufficient income to meet these expenses without invading the principal. Any balance of funds would be returned to the bodies in proporttion to their ownership in the MTA.. Any operating surplus at the end of the calendar year would also be returned to the bodies.
   Amendment to add:
   If there is not enough funds to support the annual budget, the MTA. would be able to come back to each member body for more money.
   Amendment and motion carried.

6) Motion made and seconded that Lexington Lodge No. 1 give $15,000 to the MTA to facilitate completion of the pavilion not to exceed $5,000 and the balance to hire a professional planning consultant.
   Motion carried.

Motion made and seconded that the representives to the MTA present these recommends to the MTA at thier next meeting. Motion carried.

GOOD OF THE ORDER: Worshipful Master Mark Shupe reminded everyone about the M. M. degree Saturday May 13, 1989 starting at 8:00 A.M..

Bro. Steve Westmeyer announced the Degree Team would have a practice on May 11, 1989.

Lex. Lodge # 1 minutes of ~~Apr. 17~~ May 1, 1989 continue from previous page.
Page 4

SICK AND DISTRESS: The following Brothers were reported on our sick list:

Bro. Otho Ward in the Hospital doing better with new hip.
Bro. Lewis McKenny's wife had passed away.

VISITORS: There were five (3) visitors present.
Two from Lexington Lodge's and one from Mercer Lodge No. 777 Harrordsburg, Ky.

CLOSING: 10:25 P.M. Lodge closed in Peace and Harmony on the M.M. Degree.

Manlus Burton

Manlus Burton, P.M. Secretary

Mark Shupe

Mark T. Shupe Master

LEXINGTON LODGE NO. 1 F. & A. M.,LEXINGTON, KY.
Chartered 1788

DATE: July 19, 1989

_____Called _____MEETING _____Treasurer

Marvin S. Whitton,PG.M.__W. Master _____Secretary

Maynard McClain, P.M.Senior Warden _____Senior Steward

Walter S. Johnston ____Junior Warden _____Junior Steward

_____ Senior Deacon _____Tiler

_____Junior Deacon Mark T. Shupe _____Chaplain

7:20 P.M. Lodge Opened in Form on the M.M. Degree at Kerr Brothers Funeral Home, East Main St. Lexington, Ky.

The Master announced that purpose of this called meeting was to confer Masonic Rites upon one of our departed Brothers.

The Master then proceeded to confer the last sad Rites upon Leslie Bolin who was made a mason on Oct. 3, 1960.

7:50 P.M. Lodge closed in ample form on the Master Mason Degree.

Manlus Burton

Manlus Burton, P.M. Secretary

Marvin S. Whitton

Marvin S. Whitton, P.G.M. Acting Master

LEXINGTON LODGE NO. 1 F. & A. M.,LEXINGTON, KY.
Chartered 1788

DATE: July 24, 1989

_____Called _____MEETING _____Treasurer

Marvin S. Whitton,PG.M.__W. Master _____Secretary

Maynard McClain,P.M._Senior Warden _____Senior Steward

Franklin H.Stewart,P.M._Jr. Warden _____Junior Steward

_____ Senior Deacon _____Tiler

_____Junior Deacon Mark T Shupe _____Chaplain

7:25 P.M. Lodge Opened in Form on the M.M. Degree at Milward Funeral Home, N. Broadway, Lexington, Ky.

The Master announced that purpose of this called meeting was to confer Masonic Rites upon one of our departed Brothers.

The Master then proceeded to confer the last sad Rites upon Audley D. Langford who was made a mason on April 6, 1942 and was Master of Lexington Lodge No. 1 in 1949.

7:45 P.M. Lodge closed in ample form on the Master Mason Degree.

Manlus Burton

Manlus Burton, P.M. Secretary

Marvin S. Whitton

Marvin S. Whitton, PG.M. Master

P.S.
The following Past Masters served as Pallbearer on July 25, 1989:

Paul P. Gray
Roy Mays
Chester Meyer
Earl McDaniel
Franklin H. Stewart

LEXINGTON LODGE NO. 1 F. & A. M., LEXINGTON, KY.
Chartered 1788

DATE: August 7, 1989

_____Stated_____MEETING Stephen B. Westmeyer,P.M.__Treasurer

Mark T. Shupe_____W. Master Manlus Burton, P.M._____Secretary

John D. Jacobs _____ Senior Warden _____Senior Steward

Harvey D. Reynolds___Junior Warden _____Junior Steward

Randy Smith_____Senior Deacon David Lake _____Tiler

Cy Brown _____J.Deacon Joe Holleran, P.M._____Chaplain

OPENING: 7:30 P.M. Lodge opened in Form on the M.M. Degree with the above Officers and 18 others present.

MINUTES: Minutes of July 17, July 19 and July 24, 1989 were read and approved as read.

PETITIONS: There were no petitions to be acted on.

STANDING COMMITTEES: Steve Westmeyer, Treasurer, presented the quarterly report for the period of April 1, 1989 thru. June 30, 1989. Motion made and seconded the quarterly report be accepted. Motion carried. Copy attached to minutes.

SELECT COMMITTEE: Harvey Reynolds, J. W., Chairman of the Audit Committee to review the 1988 Audit Report to clear up the discrepancy about the coins and cups presented the Committee's report. After a very lengthy report a motion was made and seconded that the 1988 Audit Report be accepted by the Lodge. Motion carried.
Motion made and seconded that the Committee's report be made a part of the minutes. Motion carried. Report attached.

CORRESPONDENCE:

Letter from Blue Grass Lodge No. 956 stating the following members had been suspended for NPD.

Samul Wesly Isaacs
Mariano A. Marin-Sori
Woodrow Andy Spillman
George Daniel Troy

Letter from Philip Jackson Baugh, Jr. withdrawing his petition for affiliation in Lexington Lodge No. 1.

Letter from Clarence Daugherty, President, St. John's Day League emphasizing the the importance of the projects going on at our two Homes and adding any contribution would be greatly appreciated.
A note of thanks for the flowers from the family of Arno Looney.

BILLS: The following bills were presented and duly ordered paid.

Ck.# 1765	Easley & Nelmes - Flowers (Looney & Langford)	$ 63.00
Ck.# 1766	Cy Brown - Refreshment (meeting 8/7/89)	42.22
Ck.# 1767	Mark Shupe - Picture Frame	11.50
Ck.# 1768	The Letter Shop - Newsletter mailing	245.20
	Total $	361.92

NEW BUSINESS: It was reported by the secretary that James E. Atherton had called and said the silver was coming off of their Anniv. cups. The secretary said he had called C & H Rauch and talked to Mr. Jack Powers and there would not be any problem in returning the cups for new ones.

A change to Article II, Page V, Section 1 of Bi-laws of Lex. Lodge No.1 was read for the first reading. This was giving to the Bi-laws committee.

GOOD OF THE ORDER: Mark Shupe, Master, presented the M. M. Proficiency Certificate to the following Brothers:

George Elvin Pash, Jr.
Joe Lee Vice
Glen Roger Anderson
Cyrill Murray Brown

The Master reminded everyone of the upcoming Family Picnic on Aug. 12th and asked the Officers to show up early around 12:00.

A motion was made and seconded that Lexington Lodge No. 1 provide food for a picnic, sometime in Sept. for those who had worked on the Palvilion. Motion carried.

Steve Westmeyer reminded everyone of the golf tournment Aug. 26, and said the cost would be $13.50 including the cart.

VISITORS: There were one (1) visitor present.

Roger Baily, Devotion Lodge No.160.

Lex. Lodge # 1 minutes of Aug. 7, 1989 continue from previous page.
Page 3

SICK AND DISTRESS: Lewis McKenney was going to Sarah Christian Village this weekend.
Randy Smith Grand Mother had suffer an accident.

Othro Ward was in Central Baptist Hospital Rm. 366.

CLOSING: There being no work the Lodge closed in Form on the M.M. Degree at 8:45 P.M..

Manlus Burton
Manlus Burton, P.M. Secretary

Mark Shupe
Mark T. Shupe Master

P.S.
P.M. present five (5).

Bi-law change of Article II, Page V, Section I of Bi-laws of Lexington Lodge #1, F.&.A.M. shall read as the following:

Section 1. The officers shall consist of the Master, Senior Warden, Junior Warden, Treasurer, Secretary, Tiler, seven Representatives to Masonic Temple Association, Senior Deacon. Junior Deacon, Chaplain, Lecturers, two Trustee and two Stewards. The elective officers are the Master, the Wardens, Treasurer, Secretary, Tiler and seven Representatives to the Masonic Temple Association. Four Representatives to be elected for a two year term. The following year three Representatives to be elected for a two year term.

Ralph Carter

Submitted by: Ralph Carter, Master Mason
Lexington Lodge #1, F.&.A.M.
this 7th day of August 1989

LEXINGTON LODGE NO. 1

Quarterly Report

April 1, thru June 30, 1989

Bank balance as of April 1, 1989		$	9248.34
Outstanding checks	0.00		
			9248.34
Receipts April 1 thru June 30, 1989			
Dues	598.00		
200th Anniv. Coins (5)	62.50		
200th Anniv. Cups (9)	135.00		
Insterest	3450.04		
Total Receipts Apr. 1 thru Jun. 30, 1989		4245.54	
			13493.88
Expenses Apr. 1, thru Jun. 30, 1989			
Election notice (M.H.J.)	5.00		
DemVoy (Donation)	100.00		
Initiation Fees (Refunded)	150.00		
Ky. Intagible Taxes	31.80		
Mailing 200th Anniv. Coins & Cups	21.35		
Mailing Newsletter	183.40		
M.M. Aprons	255.61		
Memorials & Flowers	75.00		
Insurance (P. # cp 3765121)	561.86		
Refreshments (Meetings)	322.11		
Refreshments (M.M.Lunch)	98.77		
Total Expenses Apr. 1 thru June 30, 1989		1804.90	
			11688.98
Bank Balance as of June 30, 1989			11780.62
Outstanding checks	91.64		
Balance as June 30, 1989			11688.98

LEXINGTON LODGE NO. 1

Quarterly Report

April 1, thru June 30, 1989

Bank balance as of Apr. 1, 1989			$	9248.34
Outstanding checks		0.00		
				9248.34
April Receipts				
Dues	338.00			
200th Anniv. Cups (6)	90.00			
200th Anniv. Coins (2)	25			
Interest	1106.61			
Total Receipts		1559.61		10807.95
Expenses			592.01	
Apr. 30, 1989 Balance				10215.94
May Receipts				
Dues	130.00			
Interest	1051.35			
200th Anniv. Coins (2)	25.00			
200th Anniv. Cups (3)	45.00			
Total Receipts		1251.35		11467.29
Expenses			808.70	
May 31, 1989 Balance				10658.59
June receipts				
Dues	130.00			
Interest	1292.08			
200th Anniv. Coins (1)	12.50			
Total Receipts		1434.58		12093.17
Expenses			404.19	
June 30, 1989 Balance				11688.98
Bank Balance as of June 30, 1989				11780.62
Outstanding checks		91.64		
Balance as of June 30, 1989				11688.98

LEXINGTON LODGE NO. 1

Quarterly Report

April 1, thru June 30, 1989

Bank balance as of Apr. 1, 1989			$ 9248.34
Outstanding checks		0.00	
			9248.34
April Receipts		1559.61	
			10807.95
April Expenses			
Memorials & Flowers	50.00		
Initiation Fees (Refunded)	150.00		
Demolay (Donation)	100.00		
Refreshments (Meetings)	101.06		
Mailing Newsletter	183.40		
Mailing 200th Anniv. Cups	7.55		
Total Expenses		592.01	
April 30, 1989 Balance			10215.94
May Receipts		1251.35	11467.29
May Expenses			
Refreshments (Meetings)	143.07		
Refreshments (M.M. Lunch)	98.77		
Election notice (M.H.J.)	5.00		
Insurance (P.# cp3765121)	561.86		
Total Expenses		808.70	
May 31, 1989 Balance			10658.59
June Receipts		1434.58	12093.17
June Expenses			
Memorials & Flowers	25.00		
Refreshments (Meetings)	77.98		
Mailing Anniv. Coins & Cups	13.80		
M. M. Aprons	255.61		
Ky. Intangible Taxes	31.80		
Total Expenses		404.19	
June 30, 1989 Balance			11688.98
Bank Balance as of April 1, 1989			11780.62
Outstanding checks		91.64	
Balance as of June 30, 1989			11688.98

W. M. your committee was set to work for the purpose of reviewing the audit for 1988, which had been rejected by vote of the Lodge. The specific task, as we understand our duty, was to search out explanations concerning the inventory item of coins and cups in hopes that the rejected audit could be reconsidered and accepted. Your committee served for no other purpose.

The amount listed in the audit was $4578.42. That amount is broken down into three categories:

248 Cups @ $8.50 ea	2108.00
167 Coins @ 9.26 ea	1546.42
1100 Antique Coins @ 84¢ ea	924.00
	4578.42

Your committee reviewed the cost of these items as follows:

Antique coins: The full cost $924. of these coins are in the inventory. We find that mailing of these coins did not occur until after the 1st of the year therefore this was a proper manner to handle this item. Keep in mind that possession of these coins was not in possession of the secretary for 1988 and the only record he had was the amount which had been paid.

Cups: The total cost of the cups were $4,250. for 500 cups. The new secretary received 248 cups leaving 252 cups which had been sold or distributed at the anniversary dinner. From all estimates this figure appears correct. There also

appears to be no conflict between any parties that this is a correct accounting. The #2,108. carried in inventory is mathematically correct.

Silver Coins. The total cost of the silver coins was #2,314.85 for 250 coins @ 9.26 ea. The amount of coins in inventory are 167 representing #1546.42. This is arrived at by the total cost of #2,314.85 less the cost of 83 coins or #768.58. The 83 coins were used because of a deposit made on December 30, 1988 showing #1037.50 which divided by 12.50 ea indicates 83 coins.

At this point your committee realizes that an area of controversy has been reached BUT, we remind the craft our purpose was to evaluate the audit amount of inventory. The craft should be aware of these facts: The audit was concerned with the records of the secretary in 1988. The audit did not involve any facts not in the records of that secretary. Remaining coins were delivered to the new secretary on January 2, 1989. For all practical purposes the secretary in 1988 had nothing to do with the coins except prepare the check for their purchase and record any monies received pertaining to the coins. Since the only funds received represented 83 coins, the action of the audit was reasonable in accounting for the transactions in this area.

W. M. your committee has other comments

pertaining to the coins but we feel we have answered the questions insofar as the audit is concerned.

We find the amount reflected in the audit as inventory to be correct and following proper accounting procedure to arrive at that amount. We therefore move that the question be reconsidered and recommend the Lodge adopt it as accepted. Let me hasten to add that we are happy to try and answer any questions pertaining to the audit but request any other questions be held until our primary purpose is settled.

As mentioned in the first part of this report the caps appear to be out of the controversy and we are considering the matter closed.

The antique coins have been mailed. Of the 1100 to begin with 58 were turned over to our current secretary on January 2, 1989. Later on this year 5 additional coins were turned over. A 1037 were turned over for mailing. The committee considers this part of the matter closed.

The silver coins still remains in some question. Of the 250 coins, two were distributed to dignitaries leaving 248. Of these 248 then 139 were turned over to the current secretary leaving 109. According to Bro Jacobs, he sold 89 and handed over 20 to the WM last year. Since then Past Master Christian in open lodge admitted to receiving the 20 coins. For the time being I want to defer the 20 coins and discuss the 89.

In the report that Bro Jacobs gave in open Lodge the 89 was represented by checks totaling $462.50 and $650. in cash for a total of $1,112.50. The deposit slip prepared by WM Shupe was for 1037.50 which is $75 less, and would account for only 83 coins, which is a difference of 6 coins.

Through interviewing different members we find that at the Officers meeting where the money was turned over to WM Shupe there was a an apprehensive attitude on both Brothers. Bro Jacobs had refused to turn over the coins previously and the Lodge Officers had attempted

to have him removed as an officer. In the meeting money in some sort of envelope was turned over to the W.M. There were words between the two and Bro Jacobs left. The other officers then left. Bro Junior Deacon went to W M Shupe's home and there the money was counted. We are not reporting this to open old wounds nor are we suggesting one was right and the other wrong. We are suggesting that a situation was allowed to occur and all parties bear a portion of the blame. First and second the primary characters were at odds and when tempers get involved all are subject to error, but third the most damaging aspect of this ordeal was that not one single officer present came to the defense of Bro Jacobs or Brother Shupe. Bro Jacobs deserved to have the money counted in his presents and Bro Shupe deserved to know he was getting a correct amount. But no other Brother spoke up and said let us reason together; lets count the money and be done with it. In not counting the money together openly the accurate evidence was forever lost and we have two Brothers, each with a different claim; either one may be in error and this Lodge may never know the truth and each of those other officers bears a part of the blame for not letting the counsel of the wise prevail, when it had its chance.

Now pertaining to the 20 coins. Bro Joe Hardman called Bro Christian to find out the details of his possession and when he settled up with Bro Baxter. Bro Hardman reported that 8 had been sold and 12 returned. Bro Hardman

did not have a date on the settlement. Bro Hardman was asked to recall Bro Christian and get an approximate date. Bro Hardman relayed that Bro Christian was unsure of the date. Bro Hardman then call Bro Baxter and Bro Baxter stated he knew nothing about it and had no contact with Bro Christian concerning any coins.

At this point Bro Holleran and myself personally visited Bro Christian and related to him that there had to be an error somewhere and could he, and would he, help us get to the answer. His comment was that he had items stored in a box and he could see if going thru them he might find some clue. During the interview he did state that the return was prior to Bro Baxter leaving office.

Bro Holleran and I went to visit Bro Baxter and he repeated that he did not, and would not have anything to do with the management of the coins. He stated that perhaps Bro Christian confused the coins with anniversary tickets, but the return of those tickets were settled. We then asked Bro Baxter if he would contact Bro Christian and between themselves come to an answer to the 20 coins.

After a due time I called Bro Baxter and he confirmed that he had talked with Bro Christian. I then called Bro Christian and confirmed that he had received a call from Bro Baxter. When he had I asked him if he had made search to determine any news on

the 20 coins. He stated he had not looked yet. I then asked him if he thought he could by Friday since I called him on Monday, and he said yes. On Friday when I called he stated he had found nothing to help us out.

During our labors it came to our attention that three coins which Bro Jacobs had sold, had not been delivered. Bro Burton has made delivery. Each Brother involved was interviewed and confirmed the delay in delivery. One was by check which was deposited by Bro Shupe and the other two were by cash but each witnessed the other when payment to Bro Jacobs was made. This does not indicate nor do we even suggest wrongdoing. It does suggest a possible lack of strick control exersized over the coins but nothing more. In any event, Bro Jacobs found three additional coins in a coat that had been overlooked when he turned over the 139 coins to Bro Burton. These coins equal the three undelivered.

In reviewing Bro Baxters records we found where one coin purchase had been received by him and recorded. Bro Jacobs never knew about that one. It too has been delivered, and has no bearing on other areas.

W M your committee has done all it can do. Looking back on last year as our 200th anniversary we see how money flowed like there was not to be a tommorrow. Errors were made and not by just one but several. There seems like more than one Brother

has shown a touch of incompentence. We may certainly rejoice that our shortage was a few hundred because it could easily have been more. All Brothers involved will have to live with their own thoughts and their own deeds but as one in Lodge looking forward to the 300th year I recommend we go forward. The Lodge can bear this cost. It can not bear much more ill will. When the books are closed Dec 31, 1989 all these petty items can be absorbed in an understanding of brotherhood and a vow to act more responsible in the future.

LEXINGTON LODGE NO. 1 F. & A. M., LEXINGTON, KY.
Chartered 1788

DATE: August 21, 1989

_____Stated_____MEETING Stephen B. Westmeyer,P.M.__Treasurer

Mark T. Shupe_____W. Master Manlus Burton, P.M._____Secretary

John D. Jacobs _____ Senior Warden _____Senior Steward

Harvey D. Reynolds___Junior Warden _____Junior Steward

David Lake _____Senior Deacon George Elvin Pash, Jr. _____Tiler

Ray O'Neal P.M._____J.Deacon Joe Holleran, P.M._____Chaplain

OPENING: 7:30 P.M. Lodge opened in Form on the M.M. Degree with the above Officers and 13 others present.

MINUTES: Minutes of August 7, 1989 were read and approved as read.

PETITIONS: There were no petitions.

CORRESPONDENCE:

Note was read from Fred Gross Lodge No. 953, Ashland Ky, inquiring about a price list on our coins & cups.

Note from the Old Masons' Home in acknowledgement of our $25.00 gift in memory of Sherman Eugene Miller.

Note of appreciation for flowers from the family of A. D. Langford.

BILLS: The following bills were presented and duly ordered paid.

Ck.# 1769	Old Masons' Home - Memory (Sherman Eugene Miller)	$ 25.00
Ck.# 1770	Grand Lodge of Ky.- Grand Lodge assessments	12726.00
Ck.# 1771	Cy Brown - Table cloths (family picnic)	46.68
Ck.# 1772	Harvey Reynolds - Tea & ice (family picnic)	41.59
Ck.# 1773	Manlus Burton - Post office box	19.50
Ck.# 1774	Pepsi Cola Bottling Co.- Drinks (family picnic)	108.68
Ck.# 1775	Springs Motel - Deposit for P.M. night	200.00
Ck.# 1776	U.S. Postal Service - Stamped envelopes	546.00
	Total	$ 13713.45

Motion to pay bills was amended to include the $200.00 to Springs Motel for deposit for P.M. night on 10/20/89.

Lex. Lodge # 1 minutes of Aug. 21, 1989 continue from previous page.
Page 2

NEW BUSINESS: Worshipful Master Mark Shupe appointed the following Bro.'s to serve on the By-Laws committee:

Chairman - Steve Westmeyer, P.M.
Robert Cleary, P.M.
Leon Pike

GOOD OF THE ORDER: Ray O'Neal, P.M. reported on the Aug. 9,1989 meeting of the M.T.A. and the action taken on selling off the 200 by 200 ft. frontage. Bill Hiles, President of the MTA said, Thornton Oil had found another piece of land and was not interested in this track of land now.

Steve Westmeyer announced 12:00 noon as the tee off time for the golf tournament Aug. 26.

VISITORS: There were three (3) visitors present.

Robert Speaks, Robert M. Sirkle Lodge No.954.
Bill Delaney, Robert M. Sirkle Lodge No. 954.
Franklin Don Lawson, Bluegrass Lodge No. 956.

The Master then presented a 200th Anniv. Certificate to Robert Speaks for presiding in the East during our 200th yr.

SICK AND DISTRESS: Steve Westmeyer's father undergoing cancer treatment.
Otho Ward was home from Hospital.

CLOSING: There being no work the Lodge closed in Form on the M.M. Degree at 8:45 P.M..

Manlus Burton
Manlus Burton, P.M. Secretary

Mark Shupe
Mark T. Shupe Master

P.S.
P.M. present seven (7).

LEXINGTON LODGE NO. 1 F. & A. M.,LEXINGTON, KY.
Chartered 1788

DATE: August 24,1989

_____Called _____MEETING _____Treasurer

Marvin S. Whitton,PG.M.__W. Master _____Secretary

Maynard McClain, P.M. ___Sr.Warden _____Senior Steward

Franklin H. Sterwart P.M.Jr.Warden _____Junior Steward

_____ Senior Deacon _____Tiler

_____Junior Deacon Robert B. Horine _____Chaplain

7:20 P.M. Lodge opened in Form on the M.M. Degree at Kerr Brothers Funeral Home, E. Main St. Lexington, Ky.

The Master announced the purpose of this called meeting was to confer Masonic Rites upon a departed Brother.

The Master then proceeded to confer the last sad Rites upon Russell G. Wallace as a courtesy to Hazard Lodge No. 676, Hazard, Ky.

7:45 P.M. Lodge closed in ample form on the Master Mason Degree.

Manlus Burton

Manlus Burton, P.M. Secretary

Marvin S. Whitton

Marvin S. Whitton, PG.M. W. Master

LEXINGTON LODGE NO. 1 F. & A. M., LEXINGTON, KY.
Chartered 1788

DATE: September 18, 1989

_____Stated_____MEETING

Mark T. Shupe_____W. Master

John D. Jacobs _____ Senior Warden

Harvey D. Reynolds___Junior Warden

David Lake _____Senior Deacon

Randy Smith _____J.Deacon

Stephen B. Westmeyer,P.M.__Treasurer

Manlus Burton, P.M._____Secretary

Cy Brown _____Senior Steward

_____Junior Steward

George Elvin Pash, Jr. _____Tiler

Joe Holleran, P.M._____Chaplain

OPENING: 7:30 P.M. Lodge opened in Form on the M.M. Degree with the above Officers and 15 others present.

MINUTES: Minutes of August 21 & 24, 1989 were read and approved as read.

PETITIONS: There were no petitions.

STANDING COMMITTEE: Steve Westmeyer reported that Robert M. Sirkle Lodge No. 954 won the golf tournament on Aug. 26, 1989.

CORRESPONDENCE:

Letter from James W. Alley Lodge No. 869 F. & A.M. requesting aid and assistance on behalf of its member William Petry, P.G.M..

Note of appreciation from the the family of Sherman Eugene Miller for the gift in his memory to Old Mason's Home.

Letter from Devotion Lodge No. 160, F. & A. M., informing Lexington Lodge No. 1 of the members that had been suspended for NPD.

BILLS: The following bills were presented and motion made to pay.

Ck.# 1777	Mark Shupe - Golf outing	39.95
Ck.# 1778	Steve Westmeyer - Golf outing	49.16
Ck.# 1779	Old Masons' Home - Memory (Len Willis Ogden)	$ 25.00
	Lewis Broadus - Family picnic	1608.60

After some discussion on the bill for the family picnic, the motion to pay the bills was amended to delete the family picnic bill until the Master called to verify the agreement. Motion carried.

Total bills paid $ 114.11

NEW BUSINESS: Worshipful Master Mark Shupe announced that Grand Master John C. Bertman will have a called communication with the Officers of Lexington Lodge No. 1 with the Grand Lodge Officers on Tuesday, Sept. 26, 1989, at 5:00 P.M. and at 7:00 P.M. the members of Lexington Lodge No. 1, will meet with the Grand Lodge Officers.

GOOOD OF THE ORDER: J. W. Harvey Reynolds reported on the Past Master's dinner. A motion was made and seconded that the Lodge pay for the ones that were being honored and their guest and the elected Grand Lodge Officers and their guest. Non-guests would pay $7.00 per person and the Lodge would pay the difference. Motion carried.

Ed Russell-Tutty thanked the Lodge for the support given to the DeMolay in 1989.

Cy Brown reported that Bro. George McIntyre, had a very enjoyable trip to Scotland.

VISITORS: There were two (2) visitors present.

Robert M. Wilhite, P.G.M., Bluegrass Lodge No.956.
Bud Mcgee, Mercer Lodge No. 777.

SICK AND DISTRESS: Bob Horine in Saint Joseph hospital recovering from open heart surgery.

CLOSING: There being no work the Lodge closed in Form on the M.M. Degree at 8:45 P.M..

Manlus Burton
Manlus Burton, P.M. Secretary

Mark Shupe
Mark T. Shupe Master

P.S.
P.M. present six (6).

LEXINGTON LODGE NO. 1 F. & A. M., LEXINGTON, KY.
Chartered 1788

DATE: September 26, 1989

_____Called_____MEETING Stephen B. Westmeyer,P.M.__Treasurer

Mark T. Shupe_____W. Master Manlus Burton, P.M._____Secretary

John D. Jacobs _____ Senior Warden _____Senior Steward

Harvey D. Reynolds___Junior Warden _____Junior Steward

Dan Yates _____Senior Deacon David Lake _____Tiler

Cy Brown _____J.Deacon Joe Holleran, P.M._____Chaplain

OPENING: 7:00 P.M. Lodge opened in Ample Form on the M.M. Degree with the above Officers and 25 others present.

PURPOSE: The Master announced the purpose of this meeting called by John C. Bertram, Grand Master, Grand Lodge of Kentucky, F. & A. M. to discuss the recommendations of the special investigation committee that the Grand Master had appointed to investigate the controversy that was going on in Lexington Lodge No. 1.

The Grand Master John C. Bertram then read the report from the special investigating committee. (see attached report)

John C. Bertram, Grand Master, said he would notify Lexington Lodge No. 1 of his decision whether to put Lexington Lodge No. 1 on probation in writing based on the reply he received from the Master and Senior Warden.

Grand Master then ask if anyone had anything to say to promote peace and harmony.

Gary Sparks, P.M. stated he would support any decision that came out of this meeting.

Grand Master John C. Bertram asked Master Mark Shupe if he will do all in his ability to promote peace and harmony. The Master's answer was in the affirmative.
Grand Master John C. Bertram asked S.W. John D. Jacobs if he would drop the charges against Mark Shupe and promise to promote peace and harmony again. The Senior Warden's answer was in the affirmative.

Grand Master John C. Bertram asked Worshipful Master Mark Shupe and Senior Warden John D. Jacobs to commit their pledges of peace and harmony in writing to him.

A question was raised from the floor of the Lodge to determine if the Master was willing to restore the Senior Warden to his duties.

The Worshipful Master stated he was not in a position to make any decissions at this time.

CLOSING: There being no other comments the Lodge closed in Ample Form on the M.M. Degree at 7:25 P.M..

Grand Lodge Officers present:

John C. Bertram, Grand Master
Floyd H. Booth, Deputy Gr. Master

P.G.M. present:

Joseph R. Conway, P.G.M. (special investigation committee)
James B. Patrick, P.G.M.
Marvin S. Whitton. P.G.M.

Manlus Burton

Manlus Burton, P.M. Secretary

Mark T. Shupe Master

11-20-89

Lexington Lodge No. 1, F. & A. M.

STATED MEETINGS
1st AND 3rd MONDAY

SIT LUXET LUX FUIT • LEXINGTON LODGE NO. 1 KENTUCKY • 1788

P.O. BOX 8096
LEXINGTON, KY. 40533

OCTOBER 5, 1989

TO THE MASTER, WARDENS, AND BRETHREN OF LEXINGTON LODGE #1 F&AM

DEAR BROTHERS,

AS CHAIRMAN OF THE COMMITTEE APOINTED TO REVIEW THE PROPOSED BY-LAWS CHANGE AND ANY OTHER NECESSARY CHANGES IN OUR BY-LAWS, I WOULD FIRST LIKE TO ADDRESS THAT WE FIND NO CHANGES IN THE BY-LAWS AS BEING NECESSARY AT THIS TIME OTHER THAN THE PROPOSED CHANGE AS SUBMITTED BY BRO. RALPH CARTER.

HIS PROPOSED CHANGE WOULD BASICALLY NULLIFY THE JUNIOR PAST MASTER AS AN AUTOMATIC MEMBER OF THE MASONIC TEMPLE ASSOCIATION AND WHILE WE DO AGREE THE JUNIOR PAST MASTER DOES NOT OR AT LEAST IN THE LAST FEW YEARS HAS NOT SERVED IN THE BEST INTEREST OF THE LODGE, IT IS OUR BELIEF THAT THE MASTER OF THE LODGE SHOULD BE INVOLVED. IT IS THEREFORE OUR RECOMMENDATION BY MAJORITY VOTE OF THE COMMITTEE TO SUBMIT THE FOLLOWING:

ARTICLE II, PAGE, V, SECTION I OF THE BYLAWS OF LEXINGTON LODGE #1, F&AM:

SECTION 1. THE OFFICERS SHALL CONSIST OF THE MASTER, SENIOR WARDEN, JUNIOR WARDEN, TREASURER, SECRETARY, TILER, SEVEN REPRESENTATIVES TO THE MASONIC TEMPLE ASSOCIATION, SENIOR DEACON, JUNIOR DEACON, CHAPLAIN LECTURERS, TWO TRUSTEES, AND TWO STEWARDS.

THE ELECTED OFFICERS SHALL CONSIST OF THE MASTER, SENIOR WARDEN, JUNIOR WARDEN, TREASURER, SECRETARY, TILER AND SIX REPRESENTATIVES TO THE MASONIC TEMPLE ASSOCIATION. THREE SHALL BE ELECTED FOR A PERIOD OF TWO YEARS AND THE FOLLOWING YEAR THREE REPRESENTATIVES SHALL BE ELECTED FOR A TWO YEAR TERM. THE PRESENT MASTER WILL AUTOMATICALLY BE ELECTED BY VIRTUE OF HIS OFFICE.

WE BELIEVE THE CURRENT MASTER HAS THE MOST INTEREST AND WILL TAKE THE MOST TIME TO SEE THAT THE DICTATES AND BUSINESS OF THE LODGE ARE BEST REPRESENTED IF THIS BY-LAW CHANGE IS ADOPTED AS PROPOSED.

SUBMITTED FOR YOUR APPROVAL AND ACCEPTANCE THIS DATE.

FRATERNALLY THINE,

STEPHEN B. WESTMEYER, P.M.
CHAIRMAN BY-LAWS COMMITTEE

1788-1988: 200 YEARS OF BROTHERHOOD — OLDEST LODGE WEST OF THE ALLEGHENIES

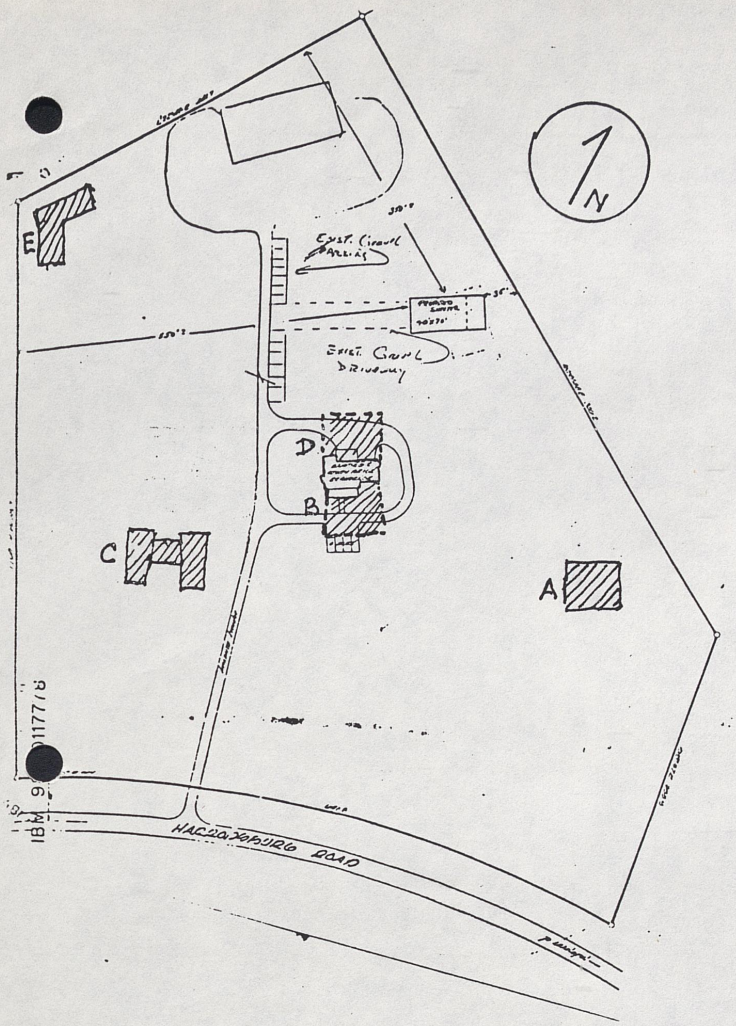

REMEMBER - WE ARE BUILDING FOR THE FUTURE !!

1. LOCATION: _____
(CHOOSE A THRU E or MARK AN "X" ON the MAP to SHOW SOME Different LOCATION)

2. STYLE: #FLOORS _____
BASEMENT INC.? Y N

BRICK VENEER ____
GLASS WALL ____
OTHER _____
PLEASE SPECIFY

3. ACCOMODATIONS FOR _____ People AT one time.

4. WOULD you guess AT the SQUARE FOOT AREA.

L ___ x W ___ = ____ sq/ft. per FLOOT

#FLOORS ____ x sq.ft. ____ =

TOTAL AREA _____ ft²

PLEASE fill OUT ONE FORM ONLY.

YOUR NAME _____

Brothers,
The Long Range Planning Committee, a committee of the Masonic Temple Association, is actively seeking input from the Craft to help us in formulating recommendations for a new Temple. Any ideas that you might have would be very beneficial to us in this endeavor. At our meeting 10/05/89 we discussed the following:

1) Five possible TEMPLE location sites were identified and the merits / limitations discussed.
   a. Field front-north as highest point on property
   b. Directly in front, attached to, present office building
   c. Field front-south for proximity to parking lot, pavilion
   d. Directly in back, attached to, present office building
   e. Field back-south corner to conform to land contours

2) Some possible designs were considered.
   a/b. Church type building, without steeple, 1 or 2 story with a basement, brick veneer - attached or free standing
   c. Central facility pod arrangement to have moveable dividers, glass wall design - free standing
   d. A 3 story, brick veneer - attached
   e. A 1 story with basement, brick veneer - free standing

Please help us by your suggestions as to a possible site, style, and size. Feel free to draw and write on this paper and put it in the box provided. All input will be compiled and discussed before a recommendation is made. We would appreciate this information by Dec. 1.

Thank You,
Gary D Sparks
Gary Sparks
Chairman, LRPC

August 27 , 1989

John Bertram , Grand Master
Grand Lodge of Kentucky , F. & A. M.
114 South Washington Street
Albany , Kentucky 42602

Subject: Lexington Lodge #1 , F. & A. M.
Special Investigation Committee

Dear Brother Bertram ,

In compliance with your order to this committee to investigate and report the events regarding the ongoing controversy existing in the subject lodge , we offer the following comments and recommendations.

Inasmuch as the dispute has degenerated to such a personal nature , it is our feeling - after interviews with several officers , past and present , and other members - that it would be impractical , if not impossible , to deal with each individual involved in a satisfactory and judical manner. Since there appears - at least to this committee - to be more than enough blame to pass around to all involved , it seems that this matter must be dealt with at the lodge level.

Therefore , it is our recommendation that you and the Grand Line Officers meet with the officers and members of Lexington Lodge #1 , either at a regularly scheduled or called communication , and admonish them to apply our Masonic teachings to the issues at hand and restore peace and harmony to this historical lodge. We further recommend that Lexington Lodge #1 be placed on probation until the Grand Lodge Communication in October 1989 - with a recommendation from you at that communication that the probation period be extended until the Grand Lodge Communication in 1990 - with the clear understanding that , unless steps are taken immediately to correct the existing problems , that the Charter of Lexington Lodge #1 would be forthwith arrested.

Also , should the situation require , that you will summarily relieve any officer of his office should his actions or conduct contribute further to the disturbance presently existing in the lodge , or they fail to take clear action to restore peace , harmony , and Masonic decorum to their proceedings. Thus , restoring Masonic dignity and character - for which it has long been noted - to Kentucky's oldest , respected , and historical lodge.

Perhaps this difficulty can be made to serve a useful purpose in strengthening the ties of the members of Lexington Lodge #1 by encouraging them to work together to solve a serious problem that could well threaten their health and welfare for years to come.

August 27 , 1989

We hope that our efforts regarding this matter will be of some assistance to you and your officers in making your decision concerning this diffucult situation. This committee continues to stand by to assist you in any way possible should you so require.

Fraternally thine ,

Joseph R. Conway

Joseph R. Conway

Carroll M. Curtis

Carroll Curtis

Noble S. McDougal

Noble S. McDougal

cc: J. C. McClanahan , Grand Secretary

LEXINGTON LODGE NO. 1 F. & A. M., LEXINGTON, KY.
Chartered 1788

DATE: October 2, 1989

_____Stated_____MEETING — Stephen B. Westmeyer,P.M.__Treasurer

Mark T. Shupe_____W. Master — Manlus Burton, P.M._____Secretary

John D. Jacobs _____ Senior Warden — ~~Cy Brown~~ _____Senior Steward

Harvey D. Reynolds___Junior Warden — _____Junior Steward

Robert E. Cleary, P.M.___S. Deacon — Glen Anderson _____Tiler

Cy Brown _____J. Deacon — Joe C. Hardman _____Chaplain

OPENING: 7:30 P.M. Lodge opened in Form on the M.M. Degree with the above Officers and 20 others present.

MINUTES: Minutes of August 21 & 24, 1989 were read and approved as read.

PETITIONS: There were no petitions.

STANDING COMMITTEE: Steve Westmeyer reported that the By-Laws committee will have the new proposal ready to vote on in Nov.

SELECT COMMITTEE: Harvey Reynolds reported that the P.M.'s dinner was just about complete and reservations are to be in by Oct. 16, 1989.

CORRESPONDENCE:

Letter from Hazard Lodge No. 676 F. & A.M. thanking Lexington Lodge No. 1 for performing Masonic Rites on Bro. Russell Gene Wallace, a member of their Lodge.

Letter from Randal H. Smith requesting a demit from Lexington Lodge No. 1 and expressing his regret but for personal reasons must resign as Junior Deacon.

Letter from Mark T. Shupe, Master of Lexington Lodge No. 1 to Senior warden John D. Jacobs, stating in order to promote peace and harmony the duties that were revoked on Jan. 2, 1989 will be reinstated. Letter attached to minutes.

Letter from Senior Warden John D. Jacobs, to Lexington Lodge No. 1 stating that he wanted to take this opportunity in writing to apologize to the Lodge and the Master for errors and will make good his pledge to work for harmony in the Lodge. Letter attached to minutes.

BILLS: The following bills were presented and motion made to pay.

Ck.# 1780 Lewis Broadus - Family picnic 1260.00

Ck.# 1781 Chuck Kemp - Refreshments (meeting 9/18) 61.24

Ck.# 1782 Easley & Nelmes - Silk Arrangement (Bob Horine) $ 23.00
Ck.# 1783 Cy Brown - Refreshment (meeting 10/2) 42.12

Total bills paid $ 1386.36

GOOOD OF THE ORDER: George McIntyre brought us greeting from The Mother Lodge of Scotland and gave an excellent talk on the Masonic experience he received while on his trip. Bro. George then presented the Lodge with a book to be put in the Library from Kilwinning Lodge No. 0.

Since our next meeting was on Grand Lodge night, a motion was made and seconded to dispense with the meeting. Motion Carried.

VISITORS: There were three (3) visitors present.

Adrian Scott, Robert M. Sirkle Lodge No.954.
Randlett Earnest, Robert M. Sirkle Lodge No. 954.
Colin Kelly Hall, Midland Lodge No. 144, Midland Ga.

SICK AND DISTRESS: Bob Horine home from hospital, getting along OK..

Joe Holleran in VA hospital having tests. Expecting to have by-pass surgery.

CLOSING: There being no work the Lodge closed in Form on the M.M. Degree at 8:40 P.M..

Manlus Burton
Manlus Burton, P.M. Secretary

Mark T. Shupe
Mark T. Shupe Master

P.S.
P.M. present six (6).

1209 Crosby Court
Lexington, Ky. 40517
30 September 1989

Lexington Lodge #1, F.&.A.M.
4085 Harrodsburg Road
Lexington, Ky. 40503

Worshipful Master, Officers and Brethern:

I was very happy to become an officer in Lexington Lodge #1 and even more happier to be elected to the office of Junior Warden. While there were great areas of Masonry I did not fully understand, I was encouraged in the knowledge that in following instructions and complying with certain rules it would be acceptable to proceed to the East.

During my year as Junior Warden I realized that instructions and rules for my use were slanted to the advantage of some members and to the disadvantage of others. Also some of my benefactors whom I had placed my trust and my dedication did not behave in the most creditable manner I felt a Mason should behave.

At that point I acted on my own and did what I thought was right, but in doing that I agitated a few officers. At that point I was asked to resign. I refused to resign. I was then told to resign. Because I did not want to step down or step out of line I took on more abuse than is reasonable. I was struggling for my Masonic life with no one to turn to and hardly enough Masonic knowledge to know how to protect myself.

I was elected Senior Warden by the brethern and shortly thereafter the brethern allowed me to avoid a Masonic trial. Occassionally I was out of line but it was due to misinterpretation of what I thought was right and what I viewed as harrassment rather than disrespect to the Lodge or the East. I accepted it as a personal attack on me.

In relating my ordeal to a Past Grand Master, he suggested I formulate my problems as charges in writing to the Grand Master, which I did. I hoped that justice would be served and the situation settled. Last Tuesday evening the Grand Master stated his position and decided the Master and I had choice to follow. We both pledged to work for peace and harmony and have submitted our intent to him to that effect in writing.

I take this opportunity in writing to apologize to the Lodge and the Master for errors and I will make good my pledge to work for harmony in the Lodge.

Within the past months there have been false rumors which have circulated back to me. In closing I want to tell the craft I have no knowledge of the ballots on candidates and the result of those ballots have been distressful to me as to the Lodge. I also want to tell the craft that all letters sent by me have gone out over my own signature. I also want to state I know nothing about caps which have been circulated to some of the craft.

Fraternally Thine,

John D. Jacobs

John D. Jacobs, Senior Warden
Lexington Lodge # 1, F.&.A.M.

September 27, 1989

Mr. John D. Jacobs
1209 Crosby Court
Lexington, KY 40502

Dear Bro. John:

In an effort to promote peace and harmony in Lexington Lodge #1, I have decided that the duties to which you were assigned on December 29, 1988 and were subsequently revoked on January 2, 1989 will be reinstated.

Specifically, these duties are to include acting as Master for the first section of the MM degree, act as SW during all other degree work, organize the annual family picnic, and all other duties as prescribed by the bylaws of Lexington Lodge #1 and the Book of Constitutions of the Grand Lodge of Kentucky.

Fraternally thine,

Mark T. Shupe, Master
Lexington Lodge #1, F & AM

cc: John C. Bertram, GM
Manlus Burton, PM, Secy.
Steve Westmeyer, PM, Treas.
Harvey Reynolds

LEXINGTON LODGE NO. 1 F. & A. M., LEXINGTON, KY.
Chartered 1788

DATE: October 9,1989

_____Called ______MEETING _____Treasurer

Marvin S. Whitton,P.G.M.__W.Master _____Secretary

Franklin H. Stewart, P.M._Sr.Warden _____Senior Steward

Harvey D. Reynolds ______Jr.Warden _____Junior Steward

_____ Senior Deacon _____Tiler

_____Junior Deacon Mark Shupe _____Chaplain

7:25 P.M. Lodge opened in Form on the M.M. Degree at Kerr Brothers Funeral Home, E. Main St. Lexington, Ky.

The Master announced the purpose of this called meeting was to confer Masonic Rites upon a departed Brother.

The Master then proceeded to confer the last sad Rites upon James Cox Lyons as a courtesy to Boaz Lodge No. 850 Louisville, Ky.

7:47 P.M. Lodge closed in ample form on the Master Mason Degree.

Manlus Burton

Manlus Burton, P.M. Secretary

Marvin S. Whitton

Marvin S. Whitton, PG.M. W. Master

LEXINGTON LODGE NO. 1 F. & A. M., LEXINGTON, KY.
Chartered 1788

DATE: November 5, 1989

_____Called ______MEETING _____Treasurer

Marvin S. Whitton,PG.M.__W. Master _____Secretary

Maynard McClain, P.M. ___Sr.Warden _____Senior Steward

Franklin H. Sterwart P.M.Jr.Warden _____Junior Steward

_____ Senior Deacon _____Tiler

_____Junior Deacon Harvey D. Reynold _____Chaplain

7:25 P.M. Lodge opened in Form on the M.M. Degree at Kerr Brothers Funeral Home, E. Main St. Lexington, Ky.

The Master announced the purpose of this called meeting was to confer Masonic Rites upon a departed Brother.

The Master then proceeded to confer the last sad Rites upon Edward Phillip Charles who was made a Mason on April 19, 1965 and died on November 3, 1989.

7:49 P.M. Lodge closed in ample form on the Master Mason Degree.

Manlus Burton

Manlus Burton, P.M. Secretary

Marvin S. Whitton

Marvin S. Whitton, PG.M. W. Master

LEXINGTON LODGE NO. 1 F. & A. M., LEXINGTON, KY.
Chartered 1788

DATE: November 6, 1989

_____Stated_____MEETING Stephen B. Westmeyer,P.M.__Treasurer

Mark T. Shupe_____W. Master Manlus Burton, P.M._____Secretary

John D. Jacobs _____ Senior Warden Leon Pike _____Senior Steward

Harvey D. Reynolds___Junior Warden _____Junior Steward

David Lake _____S. Deacon Jim Lewis_____Tiler

Cy Brown _____J. Deacon Joe C. Hardman _____Chaplain

OPENING: 7:30 P.M. Lodge opened in Form on the M.M. Degree with the above Officers and 11 others present.

MINUTES: Minutes of October 2 & 9, 1989 and Nov. 5, were read and approved as read.

PETITIONS: There were no petitions.

SELECT COMMITTEE: Junior Warden Harvey Reynolds gave a report on the P.M. night. There were 84 present at an average cost of $ 15.76 each.

CORRESPONDENCE:

A note of appreciation from the family of Len W. Ogden.

A note to acknowledge the gift of $ 25.00 in memory of Len W. Ogden from the Old Mason's Home.

Letter from Robert M. Sirkle NO. 954 inviting the members of Lexington Lodge No. 1 to join them in their 25th Anniversary celebration.

Letter from Grand Master John Bertman stating that no action would be taken by him in reference to the unmasonic conduct charges. Letter attached to minutes.

Letter from Bro. Woodrow E. Mobley (recipient of the 40 yr pin) thanking Lexington Lodge No. 1 for allowing him to become a member.

Late notification on the death of Bro's Ernest R. Begley and David Chenault Corbin.

Note from Bro. John Benjamin Fuqua requesting a pocket demit.

Demit requested from Owen Lodge No. 128 for Bro. Neal Wm. Gahafer who desires continuous membership with Owen Lodge No. 128, Owenton, Ky.

BILLS: The following were presented and duly ordered paid.

Ck.# 1784	Grand Lodge - 25 yr pins (30) 40 yr pins (30)	$ 133.88
Ck.# 1785	Hurst Office Suppliers - Ledger sheets	60.27
Ck.# 1786	The Springs - P.M. night (10/20/89)	931.43
Ck.# 1787	A.B.Dick Products - copier toner (6)	94.05
Ck.# 1788	Keystone Printry - 175 Progams (PM N.)	172.00
Ck.# 1789	Easley & Nelmes - Flowers (PM night)	75.60
Ck.# 1790	K.D. Stamp Company - 3 Stamps	23.73
Ck.# 1791	Mrs Edward Phillip Charles - 1990 dues refunded	26.00
Ck.# 1792	Old Mason's Home - Memory of Bro. Edward Phillip Charles	25.00
Ck.# 1793	Manlus Burton - Mailing G.L.R., HIstory book and 4 cups.	8.10
	Total bills paid	$ 1550.06

NEW BUSINESS: Master Mark Shupe gave his report on the Grand Lodge sesson held on Oct. 16 & 17.
Four educational booklets were discussed and a motion was made and seconded that the Secretary order a supply to have to give to the new candidates. Motion carried.

It was stated that the copier was needing a service call to make the copies clearer. Motion was made and seconded to call A.B. Dick to make this service call. Motion carried.

GOOD OF THE ORDER: Discussion on the members who were to receive their 25, 40 & 50 yr service awards that were not able to be in attendance to receive them. Motion made and seconded to mail or deliver the pins to Bro's that were not there.

Leon Pike will keep the Lodge up-to-date on the movement in the Shrine to take in members without them being Master Mason.

VISITORS: There was one (1) visitor present.

Bub McGee, Mercer Lodge No. 777, Harrodsburg, Ky.

SICK AND DISTRESS: Bob Horine home from hospital, getting along OK..

Joe Holleran in VA hospital to have by-pass surgery.

CLOSING: There being no work the Lodge closed in Form on the M.M. Degree at 8:40 P.M..

Manlus Burton

Manlus Burton, P.M. Secretary

Mark Shupe

Mark T. Shupe Master

The GRAND LODGE of KENTUCKY
FREE AND ACCEPTED MASONS

JOHN C. BERTRAM
GRAND MASTER
1988-1989
114 SOUTH WASHINGTON STREET

ALBANY, KENTUCKY 42602

12 October 1989

Mr. Manlus Burton, Secretary
Lexington Lodge No. 1, F. & A.M.
2061 Fallon Rd.
Lexington, Kentucky 40504

Dear Brother Secretary;

RE: Various charges of unmasonic conduct: John Jacobs vs Mark Shupe

As your Grand Master I appreciate the written letters of the above names officers. It is my opion no action will be taken by this Grand Master due to the promises of John Jacobs and Mark Shupe.

Members of Lexington No. 1, F. & A.M. I plead and beg of each of the one thousand plus members to promote peace and harmony in our most reverand and respected Lodges in Kentucky.

With kindest personal regards, I am

Fraternally thine,
John Bertram
John Bertram, Grand Master

CC: Joseph R. Conway, PGM
Noble McDougall
Caroll Curtis, PGM
Floyd Booth
Arnold Wyatt
William Hinton
Virgil Larimore
Joe McClanahan

LEXINGTON LODGE NO. 1 F. & A. M., LEXINGTON, KY.
Chartered 1788

DATE: November 20, 1989

_____Stated_____MEETING Stephen B. Westmeyer,P.M.__Treasurer

Mark T. Shupe_____W. Master Manlus Burton, P.M._____Secretary

John D. Jacobs _____ Senior Warden _____Senior Steward

Harvey D. Reynolds___Junior Warden _____Junior Steward

David Lake _____S. Deacon Joe Vice _____Tiler

Cy Brown _____J. Deacon Joe C. Hardman _____Chaplain

OPENING: 7:30 P.M. Lodge opened in Form on the M.M. Degree with the above Officers and 20 others present.

MINUTES: Minutes of November 6, 1989 and Nov. 5, were read and approved as read.

PETITIONS: There were no petitions.

SELECT COMMITTEE: Steve Westmeyer, Chairman of the By-Laws Committee, read the new proposed version of the By-Laws article II, page, V, section 1. After some discussion it was recommended that both proposals, the one that Ralph Carter proposed and this one, be listed in the Masonic Home Juornal for the craft to vote on the one of their choice.

CORRESPONDENCE:

A note to acknowledge the gift of $ 25.00 in memory of Bro. Edward Philip Charles from the Old Mason's Home.

Letter from Robert B. Horine thanking Lexington Lodge No. 1 for the flowers, cards and their help to Emma while he was in the hospotial.

Notes of late death notices on Bro. Ernest R. Begley, Sr. and David Chenaut Corbin.

Notes requesting demits from John Benjamin Fuqua (pocket demit) and Neal William Gahafer demitted to Owen Lodge No. 128, Owenton, Ky.

BILLS: The following were presented and duly ordered paid.

Ck.# 1794 Randall - Refreshments for meeting (11/20/89)	$	62.32
Ck.# 1795 Victor H. Fuller - Pictures (PM night) (10/20/89)		59.00
Total bills paid	$	121.32

GOOD OF THE ORDER: Gary Sparks, a representive from Lexington Lodge No. 1 to the MTA and Chairman of the Long Range Planning Committee for the MTA gave a report and asked everyone to fill out a informational sheet to be used as input for the the committee. (sheet atached to minutes)

Master Mark Shupe presented 25 yr. pin to Melvin Kennedy and 40 yr. pin to Berry Taylor.

VISITORS: There were three (3) visitors present.

Bub McGee, Mercer Lodge No. 777, Harrodsburg, Ky.
Adrin Scott, Robert M. Sirkle Lodge No. 954, Lex. Ky.
A. Paul Williams, Eucild Lodge No. 579, Terre Haute, Ind.

SICK AND DISTRESS: Bob Horine home, getting along OK.

Joe Holleran had by-pass surgery at VA Hospital. Had a very rough time, but is home now.

CLOSING: There being no work the Lodge closed in Form on the M.M. Degree at 9:00 P.M..

Manlus Burton
Manlus Burton, P.M. Secretary

Mark T. Shupe
Mark T. Shupe Master

P.S.
P.M. present eight (8).

LEXINGTON LODGE NO. 1 F. & A. M., LEXINGTON, KY.
Chartered 1788

DATE: December 3, 1989

_____Called _____MEETING _____Treasurer

Marvin S. Whitton,PG.M.__W. Master _____Secretary

Maynard McClain, P.M. ___Sr.Warden _____Senior Steward

Franklin H. Sterwart P.M.Jr.Warden _____Junior Steward

_____ Senior Deacon _____Tiler

_____Junior Deacon Manlus Burton, P.M. _____Chaplain

7:20 P.M. Lodge opened in Form on the M.M. Degree at Kerr Brothers Funeral Home, E. Main St. Lexington, Ky.

The Master announced the purpose of this called meeting was to confer Masonic Rites upon a departed Brother.

The Master then proceeded to confer the last sad Rites upon Leslie M. Grimes who was made a Mason on Mar. 19, 1956 and died on December 1, 1989.

7:45 P.M. Lodge closed in ample form on the Master Mason Degree with a Heart touching Prayer by Marvin Whitton.

Manlus Burton
Manlus Burton, P.M. Secretary

Marvin S. Whitton
Marvin S. Whitton, PG.M. W. Master

P.S.
It was noted that Bro. Marvin Whitton has been doing Masonic Services for some forty (40) years and he had just completed his 700th Funnel on Bro. Grimes.

LEXINGTON LODGE NO. 1 F. & A. M., LEXINGTON, KY.
Chartered 1788

DATE: December 4, 1989

_____Stated_____MEETING

Mark T. Shupe_____W. Master

John D. Jacobs _____ Senior Warden

Harvey D. Reynolds___Junior Warden

Robert B. Horine _____S. Deacon

Joe Hardman_____J. Deacon

_____Treasurer

Manlus Burton, P.M._____Secretary

_____Senior Steward

_____Junior Steward

Paul Coomer _____Tiler

_____Chaplain

OPENING: 7:35 P.M. Lodge opened in Form on the M.M. Degree with the above Officers and 12 others present.

MINUTES: Minutes of November 20, and Dec. 3, 1989 were read and approved as read.

PETITIONS: There were no petitions.

SELECT COMMITTEE: Mark Shupe, Master, announced the new proposed version of the By-Laws article II, page, V, section 1. will be in the Jan. issue of the Masonic Home Journal and can be voted on in January.

CORRESPONDENCE:

Request for demit from Billie R. Christian. (who was a dual member with Grahamville Lodge No. 707, Paducah Ky.)

Request for reinstatement from William Wayne Blakeman (who was suspended Mar. 1989 for NPD) arrears being paid reinstatement was granted.

BILLS: The following were presented and duly ordered paid.

Ck.# 1796	The Letter Shop - 1990 Dues notices	$ 150.49 ✓
Ck.# 1797	The Old Masons' home - Memory of Leslie Grimes	25.00
Ck.# 1798	Leslie M. Grimes - 1990 Dues refund	26.00
Ck.# 1799	CommerceNational - Purchase CD (# 22907)	12000.00 ✓
	Total Cks	$ 12201.49

GOOD OF THE ORDER: Leon Pike reported that expulsion of a member by his Grand Lodge does not terminate Shine Membership until there has been a loss of Scottish or York Rite membership and that loss has become final.

Melvin Kennedy, (representive from Lexington Lodge No. 1 to the MTA) presented the MTA's proposed budget for 1990. Lex. Lodge No. 1's share being $3,866.00.

After some discussion a motion was made and seconded that the proposed budget be accepted and turned over to the Finance Committee. Motion carried.

Motion made and seconded that since we have had over 500 members pay their 1990 dues that we buy a $12,000.00 CD. Motion carried.

VISITORS: There were two (2) visitors present.

Bub McGee, Mercer Lodge No. 777, Harrodsburg, Ky.
William Bowen, Schofield Lodge No. 443, Wahiawa, Hawaii.

SICK AND DISTRESS: None reported.

Mark Shupe, Master, reported that he would give a talk on Masonary at our next meeting.

CLOSING: There being no work the Lodge closed in Form on the M.M. Degree at 8:20 P.M..

Manlus Burton

Manlus Burton, P.M. Secretary

Mark Shupe

Mark T. Shupe Master

P.S.
P.M. present three (3).

gs, p. 176. While the minutes of the Boards of Directors and produced and read to The Imperial Council upon its order, a es not have the right to demand that copies of such minutes be im for his inspection.

gs, p. 97. Nobles who believe the Potentate's exercise of his ers to have been arbitrary and capricious may file a grievance by the Grievances and Appeals Committee under § 208.6.
gs, p. 153. An appeal from a decision of the Imperial Potentate § 206.5(a)(13) is made to The Imperial Council and should be ievances and Appeals Committee in accordance with § 208.6.

gs, p. 211. Shrine Club not eligible for membership in Shrine

gs, page 237. Activities of a group unauthorized under this njoined by the Imperial Potentate.

gs, p. 154. Temples are neither required nor permitted under §§ look beyond membership in the prerequisite bodies for further ue Lodge membership.

gs, p. 39, 43. Annual per capita tax not passed on to life 966 Proceedings, p. 208, and 1984 proceedings, p. 109.

gs, p. 83. The use of straw fezzes is prohibited.
gs, p. 88. Section 213.1(e) states that the fez may be worn only atherings of Nobles held under the authority of some legal body this does not include meetings of ladies' organizations, because t of the Order.

gs, p. 154. None but The Imperial Council itself should have Shrine emblems described in § 213.2 and registration by an ts of a trademark which includes such emblems is forbidden.

gs, p. 83. Construction of a Mosque within the urban area of the , but beyond its corporate limits does not work a change in the mple.
gs, p. 93. Removal of a temple from one municipality to another, me urban area, may be effected only after compliance with this

gs, p. 19. The removal of a temple from one address to another ate limits of the city named in its charter is not a change of meaning of § 322.5.
gs, see p. 176. Approval by The Imperial Council for the change emple may be given only by The Imperial Council itself at an accord with § 322.5(f).

§ 323.2

1967 Proceedings, p. 84. A petition for membership should not be signed by those who recommend the petitioner until the petition has been completed and signed by the petitioner.

§ 323.3

1967 Proceedings, p. 83. Expulsion of a member by his Grand Lodge does not terminate Shrine membership until there has been a loss of Scottish or York Rite membership and that loss has become final.

1972 Proceedings, p. 154. Temples are neither required nor permitted under §§ 210.1 and 323.3 to look beyond membership in the prerequisite bodies for further certification of Blue Lodge membership.

1979 Proceedings, p. 169. The Symbolic Lodge is not one of the "prerequisite bodies" as that term is used in the bylaws of The Imperial Council.

§ 323.5

1975 Proceedings, p. 20, § 323.5 requires that petitioners for initiation be elected by ballot, which by its very nature is secret; and a voice vote on petitions for initiation is contrary to Shrine Law.

§ 323.7

1973 Proceedings, p. 97. Under § 323.7(g) an associate member may hold office in a Shrine club of a temple which otherwise disqualifies members of other temples from office in its Shrine clubs.

1975 Proceedings, p. 19. § 323.7 does not prohibit the holding of associate membership in more than one temple.

1976 Proceedings, p. 177. Under § 323.7(g) associate members have all of the rights and privileges of regular membership except that of holding elective office in the temple itself, so a Potentate may not forbid their holding office in Shrine Clubs or Units on the basis of their associate membership alone.

1976 Proceedings, see p. 177. One who holds associate membership in a temple and wishes to convert that membership to regular membership must obtain a demit from his "mother" Temple and make an application for regular membership by affiliation in the second Temple under § 328.8.

1979 Proceedings, p. 169. Each assessment resolution must be interpreted in accordance with its own terms; but, inasmuch as § 332.7(a) makes no provision for the exclusion of associate members from an assessment, associate members are subject thereto in the same fashion as are regular members.

§ 323.8

1967 Proceedings, p. 82. A suspended member is entitled to be automatically restored to membership upon demonstrating that he has been restored to good standing in the prerequisite body, but payment of dues cannot be required for any full year of suspension.

1979 Proceedings, p. 169. The Symbolic Lodge is not one of the "prerequisite bodies" as that term is used in the bylaws of The Imperial Council.

1983 Proceedings, p. 212. When a Noble is suspended from his prerequisite body the suspension therefrom must have become final and the suspended Noble's temple must receive an official written notice from the prerequisite body, before the Noble is suspended from the Shrine.

§ 323.9

1967 Proceedings, p. 83. Conviction of a crime, in the absence of temple disciplinary proceedings or termination of prerequisite memberships, does not result in a loss of Shrine membership.

1972 Proceedings, p. 154. By the provisions of § 323.9(b) membership is terminated by expulsion, and one who has expelled must apply again for membership under Article 30.

1975 Proceedings, p. 21. The issuance of a demit does not terminate one's

LEXINGTON LODGE NO. 1 F. & A. M., LEXINGTON, KY.
Chartered 1788

DATE: December 22, 1989

_____Called _____MEETING _____Treasurer

Marvin S. Whitton,PG.M.__W. Master _____Secretary

Maynard McClain, P.M. ___Sr.Warden _____Senior Steward

Harvey D. Reynold, _____Jr.Warden _____Junior Steward

_____ Senior Deacon _____Tiler

_____Junior Deacon Whitfield Tandy P.M. _____Chaplain

7:15 P.M. Lodge opened in Form on the M.M. Degree at Aaron Smith's Funeral Home, 476 E. High St. Lexington, Ky.

The Master announced the purpose of this called meeting was to confer Masonic Rites upon a departed Brother.

The Master then proceeded to confer the last sad Rites upon Dwight Leman Measel who was made a Mason on Oct. 2, 1922 and died on December 21, 1989.

7:45 P.M. Lodge closed in ample form on the Master Mason Degree.

Manlus Burton

Manlus Burton, P.M. Secretary

Marvin S. Whitton

Marvin S. Whitton, PG.M. W. Master

LEXINGTON LODGE NO. 1 F. & A. M., LEXINGTON, KY.
Chartered 1788

DATE: December 18, 1989

_____Stated_____MEETING

Mark T. Shupe_____W. Master

John D. Jacobs _____ Senior Warden

Harvey D. Reynolds___Junior Warden

David Lake _____S. Deacon

Steve Westmeyer, P.M.___J. Deacon

_____Treasurer

Manlus Burton, P.M._____Secretary

_____Senior Steward

_____Junior Steward

Pete Ward _____Tiler

Joe Holleran, P.M. _____Chaplain

OPENING: 7:35 P.M. Lodge opened in Form on the M.M. Degree with the above Officers and 10 others present.

MINUTES: Minutes of Dec. 3, & 4, 1989 were read and approved as read.

PETITIONS RECEIVED: William Harold Dalzell and George Franklin Oliver petitions' for initiation were received and a committee appointed.

SELECT COMMITTEE: Steve Westmeyer reported that a $ 12,000.00 CD (# 22907) has been purchased from CommerceNational for 7.9% interest.

CORRESPONDENCE:

Season's Greetings from the officers of The Grand Logde of Kentucky, F.& A.M.

Christmas card from Carl H. Anderson, District Deputy Grand Master, District 25.

A note of appreciation from the family of Leslie M. Grimes.

A letter to Mrs. Raymond S. Kendall, Albuquerue, New Mexico, explaining the application process to the Masonic Widows and Orphans' Home from Joseph R. Conway, P.G.M., Grand Secretary, Grand Lodge of Kentucky.

BILLS: The following bills were presented and duly ordered paid.

Ck.# 1800	MTA - 1990 portion of budget	$ 3866.00
Ck.# 1801	Old Masons' Home - Memory of George H. McCollum	25.00
Ck.# 1802	Ellis McCollum - Lecturer M.M. Degree	100.00
Ck.# 1803	Jim Lewis - Lecturer F.C. Degree	100.00
CK.# 1804	Chuck Kemp - Lecturer E.A. Degree	100.00
CK.# 1805	George Gill - Proated share of tiler's honorarium	12.00
CK.# 1806	Steve Westmeyer - Treasurer's honorarium	5.00
CK.# 1807	Manlus Burton - Secretary	1491.00
CK.# 1808	Mark Shupe - Master's outgoing gift	150.00
	Total	$ 5849.00

GOOD OF THE ORDER: John D. Jacobs, S.W., reqested permission to assume the East. Permission being granted and the customary business was conducted.

It was reported that Kelly Sloan had been in and out of the hospital twenty-one (21) times in the past year. A motion was made and seconded that Kelly Sloan's 1989 & 1990 dues be remitted. Motion carried.

The secretary reported that Robert Grimes, Son of Leslie M. Grimes, wanted his Father's 1990 dues ($26.00) to be a donation to the Lodge. Check returned and voided.

VISITORS: There was one (1) visitor present.

Bub McGee, Mercer Lodge No. 777, Harrodsburg, Ky.

SICK AND DISTRESS: Thomas Horine, P.M. in Central Baptist Hospital.
Robert Turley, P.M. at home.

CLOSING: There being no work the Master reminded everyone of our election of officers on Dec. 27, 1989.
Lodge closed in Form on the M.M. Degree at 8:10 P.M..

Manlus Burton

Manlus Burton, P.M. Secretary

Mark Shupe

Mark T. Shupe Master

P.S.
Under good of the order a motion was made and seconded that Lexington Lodge No. 1, give the outgoing Master the customary gift of $ 150.00. Motion carried.

P.P.S.
P.M. present four (4).

LEXINGTON LODGE NO. 1 F. & A. M., LEXINGTON, KY.
Chartered 1788

DATE: December 27, 1989

_____Stated_____MEETING _____Treasurer

Mark T. Shupe_____W. Master Manlus Burton, P.M._____Secretary

John D. Jacobs _____ Senior Warden _____Senior Steward

Harvey D. Reynolds___Junior Warden _____Junior Steward

Steve Westmeyer, P.M. ___S. Deacon George Gill _____Tiler

Dave Lake _____J. Deacon Joe Holleran, P.M. _____Chaplain

OPENING: 7:35 P.M. Lodge opened in Form on the M.M. Degree with the above Officers and 112 others present.

The Master asked all distinguished guests to retire. Bro. Steve Westmeyer, P.M., then introduced Bro.'s Marvin S. Whitton, Robert M. Wilhite, Jr & James B. Patrick as P.G.M.'s and William G. Hinton, Grand Senior Warden.

MINUTES: Minutes of Dec. 18, & 22, 1989 were read and approved as read.

CORRESPONDENCE:

Letter from Joseph R. Conway, P.G.M., Grand Secretary, Grand Lodge Kentucky, F.& A.M., requesting the Master and his line officers to make every possible effort to attend the MASONIC EDUCATIONAL CONFERENCE for DISTRICT 25 on January 26, 1990 at 7:00 P.M., MERCER LODGE NO. 777, F. & A. M., HARRODSBURG, KENTUCKY.

GOOD OF THE ORDER: The Worshipful Master gave his Out-going Message and announced that he would have the Election of officers for 1990 and appointed Bro.'s Joe C. Harhman, Leon Pike and Charles Christian as tellers. Bro. S.W., John D. Jacobs, asked that Bro. William Michael Pinkston be added to the Tellers. Permission granted.

The Master announced that the floor was open for Nominations for the office of Master.

Bro. Marvin Whittion nominated Bro. Robert Cleary and Bro. Maynard McClain nominated Bro. John D. Jacobs for the office Master. Bro. John D. Jacobs was elected.

Bro. Franklin Stewart nominated Bro. Harvey D. Reynolds for the office of Senior Warden. Bro. Reynolds was elected.

Bro. James Lewis nominated Bro. David Lake and Bro. Robert Horine nominated Bro. Reed Harris for the office of Junior Warden. Bro. Lake was elected and declined the office and the election for the J.W. station was voided.

Bro. David Lake then nominated Bro. Reed Harris for the office of Junior Warden. Bro. Reed Harris was elected.

Bro. William C. Marlowe nominated Bro. Roy H. Mays for the office of Treasurer. Bro. Mays was elected.

Bro. Franklin H. Stewart nominated Bro. Manlus Burton for the office of Secretary. Bro. Burton was elected.

Bro. John S. Jacobs nominated Bro. George Gill for the office of Tiler. Bro. Gill was elected.

The following was nominated for a two (2) year term on the M.T.A.

Manlus Burton nominated Bro. Gary Sparks
Whitfield Tandy nominated Bro. James D. Robertson
Mike Sullivan nominated Bro. Ralph Carter
Dan Lail nominated Bro. Billy Adams.
Virgil Ward nominated Bro. James Lewis

Billy Adams, James Robertson and Gary Sparks ~~was~~ were elected for a two (2) year term to the M.T.A.
Mark Shupe will serve as a one (1) year Term Ex-Officio.

The Master then turned the Lodge over to the Installing Officers.

Bro. Whitfield Tandy, P. M., Installing Master assisted by Bro. Franklin H. Stewart, P. M., installed the elected officers in style and announced the appointed officers would be installed at a later date.

The Master gave his In-coming message and recognized the vistors and Past Master.

All the Officers congratulated the Master on his election and pledged their full support.

CLOSING: Lodge closed in Form on the M.M. Degree at 10:10 P.M..

Manlus Burton
Manlus Burton, P.M. Secretary

Mark Shupe
Mark T. Shupe, Out-Going Master

John D. Jacobs
John D. Jacobs, In-Coming Master