Lexington Lodge No. 1 - F. & A. M.,
Lexington, Ky.
May 2nd, 1927.

Stated Meeting.

Officers Present
R. S. Stewart, W. M.
T. E. Rix, Jr. S. W.
J. W. Mattingly, J. W.
J. W. Coleman, Jr. S. D.
Frank Rix J. D.
J. E. Gordon, Tyler

Members Present
Elmer Bryant - J. R. Hughes - T. F. Shannon #160, Geo. B. Wurtz - J. A. Bitterman - H. H. Davies, T. S. Stewart, - Essie Bunton - S. M. Moore - Henry Jeffers - J. H. Bowman - F. L. Byron - John Redding - C. R. Davidson - W. M. Watson - C. B. Mathews - R. L. Lanfield #777, F. K. Graves - R. L. Sanders - C. C. Corbin - W. C. Heacox - A. W. Thomson - M. S. Moore - W. D. Iler - Natt Corbin W. B. Griggs

Lodge of Master Masons opened in due form at 7:45 P.M.

Minutes of April 18th meeting read and approved.

Petitions Received
Petition of Benjamin Franklin Stansifer, accompanied by Demit from Walton Lodge #719 Kentucky received and referred to following committee: J. W. Mattingly - Nat Corbin and E. C. Murphy.

Petition of George A. Vaughn accompanied by Demit from Hazard Lodge #676, Kentucky, received and referred to following committee: W. D. Iler, J. W. Coleman, Jr and E. C. Murphy.

Petitions acted upon
Committee on petition of H. H. Roberts for reinstatement reported. Report received, Committee discharged, ballot spread, found fair and he declared reinstated. as a member of Lexington Lodge Number One.

Committee on petition of Ben H. Williams for membership by Demit from Cox Lodge #464, Campton, Ky. reported. Report received, Committee discharged, ballot spread, found fair and he declared elected a member of Lexing- Lodge Number One.

Committee on petition of J. M. Wallace to receive E. A.° reported. Report received, Committee discharged, ballot spread, found fair and he declared elected.

Trustee's Report on Masonic Temple Assn.
W. J. Cardwell director of Masonic Temple Assn. read his report of the condition of the Masonic Temple Assn. as of May 1st, 1927 and by motion it was ordered to record which carried unanimously:

Account of J. Bruce Davis, President
Masonic Temple Association.

| | | | |
|---|---|---|---|
| April 1, | Cash on Hand | $525.32 | |
| | Webb Commandry | 100.00 | |
| | Henry Clay Eastern Star | 10.00 | |
| | | 635.32 | |
| | Paid out | | |
| April | Janitor | | 62.50 |
| | On note $50.00 & int.12.00 | | 62.00 |
| | Globes | | 3.50 |
| | Harp Bros. | | 2.03 |
| | Allen Electric Co. | | 1.65 |
| | Gas Company | | 5.00 |
| | Laundry | | .82 |
| | Humphrey, Auditor | | 10.00 |
| | Lexington Utilities | | 39.04 |
| | Telephone | | 4.25 |
| | Des Cognets & Co. | | 42,38 |
| | Jackson Lumber Co. | | 13.00 |
| | Moving Ashes | | 6.25 |
| | Laundry | | 3.50 |
| | Stationery | | 4.50 |
| | | | 260.42 |
| | Balance on hand May 1st - ---------- | | 374.90 |

P. M. Nat Corbin stated that Brother John W. Lancaster, Sr., wanted his resignation accepted as Secretary of the Lodge and after some discussion Past G. M., G. Allison Holland made a motion that action of previous meeting be reconsidered regarding not accepting the resignation of Brother Lancaster. Motion was seconded by Brother Corbin and carried unanimously.

Brother G. Allison Holland made a motion that the resignation of John W. Lancaster as Secretary be accepted which was seconded by T. E. Rix, Jr and carried unanimously.

Brother G. Allison Holland made a motion that John W. Lancaster, Sr. be made Secretary-Emeritus of Lexington Lodge Number One which was seconded by George W. Wurtz and carried unanimously.

Lodge of Master Masons called from Labor to Refreshments.

E.A.Lodge — Lodge of E. A. Masons opened in due form.

E. A. examination — Brother A. L. Atchison of Vienna Lodge #648, Calhoun, Ky. and Brother R. C. Porter of Hickman Lodge #131, Clinton, Ky. being in waiting were examined on the E. A. °, found proficient.

Lodge of E. A. Masons closed in due form.

F. C.Lodge — Lodge of F. C. Masons opened in due form.

Degree — Brothers R. R. Freeman, A. E. Kappa, A. L. Atchison of Vienna Lodge #648, Calhoun, Ky. and R. C. Porter of Hickman Lodge #131, Clinton, Ky. being in waiting were prepared, introduced and passed to the more honorable degree of a F. C. Mason.

Lodge of F. C. Masons closed in due form.

M.M.Lodge — Lodge of Master Masons called from Refreshments to Labor. Ballot spread on the worthiness of F. C., J. B. Anderson to receive Master Mason Degree, found fair and he declared elected.

50 year members. — Secretary called attention to the fact that Lexington Lodge had five fifty year members, who under the Grand Lodge rules are exempt from dues and considered free members. These 50 year members are as follows: J. W. Lancaster, Sr., J. Tevis Wilkerson, John T. Denton, J. C. Lykins, and A. E. Baird.

Motion to make Life Members — P. M., W. D. Iler, made a motion that inasmuch as 50 year members were classed as free members that the Lodge consider them as life members. Motion duly seconded and carried unanimously.

No further business and Lodge was closed at 10:00 P. M.

W. H. Skidmore
Master.

Attest:

Secretary.

Lexington Lodge No. 1, F. & A. M.
Lexington, Ky.
May 16th, 1927.

Stated Meeting.

Officers present

V. H. Skidmore, Master
R. H. Stewart, S. W.
C. C. Corbin, J. W.
J. W. Mattingly, S. D.
W. C. Heacox, J. D.
J. E. Gordon, Tyler.

Members present

W. B. Griggs, W. D. Iler, J. E. Cassidy, R. H. Walker C. O. Mock, J. C. Anderson, C. R. Davidson, J. W. Coleman, Jr J. F. Freeman, W. T. Jordon, Elmer Bryant, U. G. Rowbotham, J. T. Sherburne, Anderson #90, S. M. Moore, W. G. Mc Clain, of Highland Lodge #311, J. M. Bond #344, J. H. Bowman, E. C. Hawkins, S. G. Vanderpool, J/ M. Vanderpool, A. W. Thomson, R. O. Goad, Sam Goldberg of #160, W. R. Anderson, R. C.Porter and several others.

Lodge of Master Masons opened in form.
Minutes of May 2nd meeting read and approved.

J. W. Coleman, Jr. appointed by Master to act as Treasurer for the balance of the year.

Master stated that inasmuch as a number of brothers were in waiting to receive F. C. and M. M. Degrees it would be necessary to call a meeting for the conference of each degree, therefore, he ordered a meeting for Wednesday, May 18th to confer the F. C. Degree and a meeting for Friday June 17th starting at 4:00 P. M. for the conference of the Master Mason Degree.

E.A. Lodge

Lodge of Master Masons called from labor to refreshments.
Lodge of E. A. Masons opened.

Brothers L. E. Crockett, R. M. Perrin and C. W. Crum being in waiting were examined on the E. A. Degree.

J. M. Wallace, Jr., E. H. Payne, A. W. Johnson, J. R. Crolley and P. T. Plaine of Emulation Lodge #503, Laurel, Miss. being in waiting were prepared, introduced and initiated as E. A. Masons.

E. A. Lodge Closed.
Lodge of Master Masons called from refreshments to Labor.
Ballot spread on the proficiency and worthiness to receive F. C. Degree of Brothers L. E. Crockett, R. M. Perrin and C. W. Crum, found fair and they declared elected.

Waiver on L. A. Powers.

Morehead Lodge #654, F. & A. M., Morehead, Ky. asked in a written communication dated May 14th, 1927 for a waiver on the petition of Lewis Alex Powers of 418 Kentucky Ave., Lexington, Ky. and after some discussion it was suggested that a waiver be not granted on a citizen of this city in order that he might petition a Lodge in another City in the State of Kentucky.

There being no further business Lodge was closed at 10:15 P.M.

Ray Stewart
Master

Attest:

Secretary.

Lexington Lodge No. 1 - F. & A. M.

Lexington, Ky.

May 18th, 1927.

Called Meeting.

| | | |
|---|---|---|
| Officers Present | V. H. Skidmore, | W. M. |
| | R. H. Stewart, | S. W. |
| | C. C. Corbin, | J. W. |
| | J. W. Mattingly, | S. D. |
| | W. C. Heacox, | J. D. |
| | B. C. Jones, | Tyler |
| | C. F. Cramer, | Secy. |
| | J. W. Coleman, Jr. | Treas. |
| | J. A. Gray, | Chaplain |

Members Present: J. L. Grubbs, R. L. Curtis, L. B. Gullett, Harvey M. Hubbard, Frank Bailey Jinks Rix, S. M. Moore, Elmer C. Murphy, W. V. Allen, H. A. Ward, and several others

F. C. °

Master stated that this meeting had been called for the purpose of conferring the F. C. ° on several brothers.

Brothers C. W. Crum, L. E. Crockett and R. M. Perrin three E. A. Masons, being in waiting were prepared, introduced and passed to the more honorable degree of a F. C. Mason.

There being no further business, the Lodge was closed at 9:05 P. M.

Ray Stewart
Master.

Attest:

Frank Cramer
Secretary.

Lexington Lodge No. One
F. and A. M.
Lexington, Ky. June 6th, 1927.

Stated Meeting.

Officers Present
R. H. Stewart, W. M.
J. W. Mattingly, S. W.
C. C. Corbin, J. W.
W. C. Heacox, S. D.
F. B. J. Rix, J. D.
J. E. Gordon, Tyler.

Members Present
H. L. Long, W. J. Cardwell, Nat Corbin, M. S. Moore, T. L. Jones, and about 30 others.

Lodgeof Master Masons opened in form at 7:45 P. M.

Minutes of May 16th and May 18th meetings read and approved.

Petitions received
Frank R. Loomis petition for initiation referred to Bros. C. O. Mock, T. E. Rix, Jr., and J. W. Coleman, Jr.

David S. Duvall petition for initiation referred to Bros. W. C. Heacox, R. O. Goad and R. D. Hawkins.

Petitions acted upon
Committee on petition of C. R. Jones, Jr. reported. Report received committee discharged, ballot spread, found fair and he declared elected to receive the E. A. Degree.

Committee on petition of George A. Vaugh for membership by Demit from Hazard Lodge #676, Kentucky, reported. Report received, committee discharged, ballot spread, found fair and he declared elected a member of Lex. Lodge No. One.

Standing Committee Report
The following report of the Director Masonic Temple Assn. read and ordered to record:

Account of J. Bruce Davis, Pres.,
Masonic Temple Association.

| | |
|---|---|
| Balance on hand May 1st, 1927 | 374.90 |
| Received from Lex. Chapter, Rent. Apr. & May | 40.00 |
| " " Henry Clay Chapter, O.E.S. May | 10.00 |
| | 424.90 |

Disbursements.

| | |
|---|---|
| Janitor | 50.00 |
| Lexington Water Co. | 1.17 |
| " Utilities Co. | 40.15 |
| Gas Company | 4.00 |
| Telephone Co. | 4.25 |
| Allen Electric Co. | 3.45 |
| Des Cognets Co. | 47.79 |
| Harp Bros. | 2.00 |
| Extra Help $2.50 Laundry $2.40 Ashes $2.00 Broom $0.85 | 7.75 |
| Davis & Wilkerson April and May | 35.00 |
| | 195.56 |
| Balance on hand June 1st, 1927 | 229.34 |
| | 424.90 |

Signed (audit by W. J. Cardwell)

Norwood memorial
Past Master T. E. Rix, Jr. made motion that Lexington Lodge Number One give order for Memorial to Past Master, Chas. J. Norwood to be placed over the grave in Lexington Cemetery, the Lodge to pay their prorata of the cost of same. Motion was seconded and carried unanimously.

F. C. °
Lodge of Master Masons called from Labor to refreshments for the purpose of opening a Lodge of F. C. Masons.
Lodge of F. C. Masons opened in form.
Brothers L. E. Crockett, R. R. Freeman, R. M. Perrin, C. W. Crum, A. E. Kappa, A. L. Atchison of Vienna Lodge #648 and R. C. Porter of Hickman Lodge #131 examined on F. C. Degree.

Lodge of F. C. Masons closed.
E. A. °
Lodge of E. A. Masons opened.
Brother A. W. Johnson examined on E. A. Degree.
Messrs. C. R. Jones, Jr. and W. J. Greenfield being in waiting were prepared, introduced and initiated as E. A. Masons.
Lodge of E. A. Masons closed.

8 M. M. Lodge Lodge of Master Masons called from refreshments to Labor.
Ballot spread upon the proficiency and worthiness to receive M. M. Degree of Fellowcrafts L. E. Crockett, R. R. Freeman, R. M. Perrin, C. W. Crum and A. E. Kappa, found fair and they declared elected.

Ballot spread upon the proficiency and worthiness to receive F. C. Degree of E. A., A. W. Johnson, found fair and he declared elected.

Master stated that the F. C. Degree would be conferred at next regular meeting, inasmuch, as several candidates were in waiting to receive this degree.

Master appointed the following committee to arrange for supper on June 17th at which time the Master Mason Degree would be conferred upon several candidates: J. W. Coleman, Jr., S. M. Moore and Frank Bailey Jinks Rix.

No further business and lodge closed at 10:15 P. M.

U. H. Hutchinson
Master.

Attest:-

[illegible]
Secretary.

Lexington Lodge Number One
F. and A. M.
Lexington, Ky.

June 17, 1927.

Called Meeting.

| | | |
|---|---|---|
| Officers Present. | V. H. Skidmore, | W. M. |
| | R. S. Stewart | S. W. |
| | C. C. Corbin, | J. W. |
| | J. W. Mattingly, | S. D. |
| | W. C. Heacox, | J. D. |
| | C. R. Mc Gaughey, | Tyler |
| | J. A. Gray, | Chaplain |
| | C. Frank Cramer, | Secy. |

Members Present: O. M. Andrews, N. H. Smith, J. W. Mann, T. S. Stewart, H. L. Filger, T. E. Rix, Sr., C. E. Corbin, H. L. Morton O. B. Dabney, F. L. King, Henry Jeffers and 138 others.

M. M. Lodge: Lodge of Master Masons opened in form at 4:10 P. M.

The following brothers being in waiting, were prepared introduced and raised to the sublime degree of a M. M.: W. F. Allen, C. W. Crum, J. B. Anderson, A. R. Bart, R. R. Freeman, E. E. Goad, J. H. Huffaker, A. E. Kappa, H. A. Ward, L. E. Crockett, R. M. Perrin, A. L. Atchison of Vienna Lodge #648, Calhoun, Ky., R. C. Porter of Hickman Lodge No. 131, Hickman, Ky. and M. H. Matthews of Duvall Lodge No. 6, Bardstown, Ky.

Lodge of Master Masons called from Labor after conference of first section and part of second section on three of the brothers and refreshments in the way of a wonderful Supper was served in Fraternity Hall by the Ladies of the Henry Clay Chapter, Order Eastern Star after which Lodge was again called to Labor and acting Master R. S. Stewart conferred in a very beautiful and impressive way the second and third sections.

Worshipful Master, V. H. Skidmore, thanked the Ladies of The Eastern Star for the wonderful way in which they entertained at Supper.

Several interesting talks were made by members of the Craft among them being Past Master, Nat Corbin, Brother Early, Brother Warren, Brother Kappa and two visiting brothers from Louisville, Ky. who came to Lexington in the interest of their friend, Brother R. M. Perrin, who was one of the Brothers Raised.

The Master called attention to the fact that Brother A. H. Rodes who passed away at AtlanticCity, N. J. was a member of this Lodge and that his body would arrive in Lexington on Saturday June 18th and would be laid to rest in the Lexington Cemetery in the afternoon of the same day.

There being no further business, Lodge was closed at 9:30 P. M. in due and ancient form.

V. H. Skidmore
Master

Attest:

C. Frank Cramer
Secretary.

Lexington Lodge No. One
F. and A. M.
Lexington, Ky.
June 19, 1927.

Called Meeting.

| | | |
|---|---|---|
| Officers Present | V. H. Skidmore, | W. M. |
| | J. W. Mattingly, | S. W. |
| | W. D. Iler, | J. W. |
| | J. R. Hughes, | S. D. |
| | F. D. Sweeney, | J. D. |
| | J. E. Gordon, | Tyler. |

Members Present: Past Masters, John G. Cramer, David P. Eastin, Theo. L. Jones, M. S. Moore, Brothers S. M. Moore, W. E. Gay, Ray Stewart, Wm. Becker, A. E. Wilson and others.

Lodge of Master Masons opened in form at 5:00 P. M.

W. M. stated that this meeting was called for the purpose of conferring last rites on Brother A. H. Rodes of this Lodge who died at Atlantic City, N. J. on Thursday, June 16th 1927.
The members then proceeded to the Lexington Cemetery where the services were conducted by Brother S. W., Ray S. Stewart assisted by the officers and brothers of this Lodge.

In the passing of Brother Rodes, Lexington Lodge No. One and the Masonic Fraternity Generally has lost an esteemed and valued Member, one who was very active in Masonic work in the State of Texas, his adopted home, although he continued to hold his membership in Lexington Lodge Number One.

The W. M. appointed the following committee to adopt resolutions on the death of Brother Rodes: David P. Eastin, J. G. Cramer, and Theo. L. Jones, all past Masters of this Lodge.

Lodge closed at 6:30 P. M. until next regular meeting.

V. H. Skidmore
Master

Attest:

Frank Cramer
Secretary.

Lexington Lodge No. One
F. and A. M.
Lexington, Ky.
June 20th, 1927.

Stated Meeting.

Officers Present
V. H. Skidmore, W. M.
J. W. Coleman, Jr. S. W.
F. B. J. Rix, J. W.
Natt Corbin, S. D.
A. E. Wilson, J. D.
J. E. Gordon, Tyler.

Members Present.
Ray H. Stewart, and several others.

Lodge of Master Masons opened in form at 7:58 P. M. Minutes of Meetings June 6th, 17th and 19th read and approved.

Report of Trustees read by J. W. Coleman, Jr., Chairman and ordered to record:

To the Worshipful Master and Wardens of Lexington Lodge No. 1, F. and A. M. Your Board of Trustees respectfully submits the following report for the calendar year 1926 in relation to all valuable documents, securities, bonds, cash, and miscellaneous papers placed in its keeping, and the same being contained in a metallic box deposited in the safety vault of the Union Bank and Trust Company, Lexington, Ky. as follows:

(1) Old Charter of Lexington Lodge No. 1, F. and A. M.
(2) Wax Seal which was cut from the old Charter of Lexington Lodge No. 1. in order to frame the Charter.
(3) Envelope containing several small coins recovered from the corner stone of the old Masonic Temple at the corner of Short and Walnut Sts.
(4) Cemetery Lot Deeds:
(a) For 152 square feet, designated as N. W. quarter of lot 1, Section B. dated Nov. 8, 1884 to Lexington No. 1 solely.
(b) For 400 square feet, designated as South half of lot 1, Section B. dated Jan. 27, 1888. to Lexington, Devotion and Good Samaritan Lodges.
(c) For Lot 1, N. E. quarter Section B. 144 sq. feet, and in Lot 2 S. E. quarter Section B. 162 sq. feet, total 306 sq. feet dated July 6, 1922 to Lexington No. 1 and Devotion No. 160.
(5) 1 half tone engraving of Past Master, Lexington Lodge No. One, 1788 to 1912.
(6) Envelope containing miscellaneous old papers of no present value.
(7) Package of old papers of no present intrinsic value, but possibly having some historical interest.
(8) Four (4) certificates of Stock in Masonic Temple Assn. representing 160 shares, $50.00 each, total par value $8,000.00
(9) Three (3) promissory notes of Masonic Temple Assn. secured by Second Mortgage on Temple Bldg. as follows:

| | |
|---|---|
| December 17, 1915 | $1,800.00 |
| February 16, 1916 | 500.00 |
| February 18, 1920 | 700.00 |
| | 3,000.00 |

(10) Three (3) Promissory Notes of Masonic Temple Assn. for $1,000.00 each, drawn payable to the Masonic Widows and Orphans Home but purchased by and assigned to Lexington Lodge No. 1. Said notes are dated Oct. 1, 1915 are due 11, 12 and 13 years after date, and bear 6% interest. Secured by first mortgage on Temple Bldg. Total par value $3,000.00
(11) Mortgage to secure notes named in items 9 and 10.
(12)

| | |
|---|---|
| 1 Liberty Bond, 1st Loan C 01584728 | $100.00 |
| 1 " " 2nd Loan A 00516991 | 50.00 |
| | 150.00 |

(13) Cash on deposit in Union Bank and Trust Company to credit of Trustees of Lexington Lodge No. 1, F. and A. M. derived from Cashing interest coupons on Liberty Loan Bonds and War Savings Stamps as follows:

$257.38

(14) Package containing duplicate photos of past masters of Lexington Lodge #1.
(15) Articles of incorporation of Lexington Lodge No. 1, Webb Commandary #2, and Devotion Lodge No. 160.
(16) Package containing box rental certificate, newspaper clippings, and other items of fraternal interest.
(17) List of portraits wanted of past masters of Lexington Lodge No. 1 from 1788 to 1912
(18) Package containing insurance policies on library and furniture of club room of Lexington Lodge No. 1.

Inventory made by
J. W. Coleman, Jr.)
Wayne D. Iler ) Trustees
June 20, 1927. Meredith Moore )

Brother Nat Corbin reported Brother Walter Matthews condition still critical and urged members to either phone or visit him.

M. M. Lodge called from Labor to refreshments.

E. A. Lodge Lodge of E. A. Masons opened.
Brothers E. H. Payne and C. R. Jones, Jr. examined on E. A. Degree.
E. A. Lodge closed.

F. C. Lodge Lodge of F. C. Masons opened.
Ballot spread on proficiency and worthiness to receive F. C. Degree of Brothers E. H. Payne and C. R. Jones, Jr., found fair and they declared elected.

Brothers M.Leer Buckley, C. E. Harris, A. W. Johnson and E. H Payne being in waiting were prepared, introduced and passed to the more honorable degree of a F. C. Mason.

F. C. Lodge closed.

Lodge of M. M. called from refreshments to Labor.on Master Mason Degree.

Siloam Lodge #276, Oklahoma City, Okla. through her Secretary C. H. Shubert under seal of the Lodge June 8th, 1927 withdrew request to confer work on their Brother Jesse John Webb.

No further business and lodge closed at 9:50 P. M.

E. H. Kidmore
Master

Attest:

Secretary.

Lexington Lodge No. One
F. and A. M.
Lexington, Ky.
July 4th, '27.

Stated Meeting.

| | | |
|---|---|---|
| Officers Present | V. H. Skidmore, | Master |
| | D. P. Eastin, | S. W. |
| | R. M. Perrin | J. W. |
| | R. W. Coleman, | S. D. |
| | J. L. Grubbs, | J. D. |
| | A. Traliot, | Tyler. |
| | C. Frank Cramer, | Secy. |
| Members Present | none | |

Lodge of Master Masons opened in form at 7:45 P. M.

Minutes of June 20th meeting read and approved.

Petitions Received — Petition of C. A. Knight for membership accompanied by Demit from Hart Lodge #61 Kentucky received and referred to following committee: J. G. Cramer, E. C. Murphy and R. S. Stewart.

Petitions acted upon — The committee on petition of David S. Duvall for initiation reported. Report received, ballot spread, found fair and he declared elected to receive the E. A. Degree in this Lodge.

No further business and Lodge was closed at 8:05 P. M.

V. H. Skidmore
Master.

Attest:-

C. Frank Cramer
Secretary

Lexington Lodge No. One
F. & A. M.
Lexington, Ky. July 18th, 1927.

Stated Meeting.

Officers present

| | |
|---|---|
| V. H. Skidmore, | Master |
| R. S. Stewart | S. W. |
| C. C. Corbin, | J. W. |
| J. W. Mattingly, | S. D. |
| W. C. Heacox, | J. D. |
| J. E. Gordon, | Tyler |

Members present — J. Archer Gray, F. B. J. Rix, E. C. Murphy, R. H. Walker, T. E. Rix, Jr., C. W. Crum, W. T. Jordon, A. E. Kappa Grant Knight and 25 other brothers.

M. M. ° — Lodge of Master Masons opened in due form at 7:55 P. M.

Minutes of July 4th meeting read and approved.

Petitions received — Petition of G. B. Brown for initiation received and referred to Brothers J. Archer Gray, E. C. Murphy & H. M. Hubbard

Petition of T. F. Shannon for membership accompanied by Demit from Devotion Lodge #160 received and referred to Brothers T. E. Rix, Jr., R. S. Stewart and C. C. Corbin.

Petitions acted on — Committee on petition of F. R. Loomis reported. Report received, committee discharged, ballot spread, found fair and he declared elected to receive the E. A. °.

Committee on petition of C. A. Knight for membership accompanied by Demit from Hart Lodge #61 Kentucky reported. Report received, committee discharged, ballot spread, found fair and he declared elected a member of Lexington Lodge No. One.

Select committee — Committee appointed to draft resolutions on the death of Bro. Allen H. Rodes, reported. Resolution was adopted and committee discharged.

"A Resolution. The dreaded alarm has again sounded at our outer door and the Angel of Death has summoned from among us Brother Allen Higgins Rodes, late a resident of El Paso, Texas, an honored member of Lexington Lodge No. 1, who died suddenly in Atlantic City, N. J. on June 16th, 1927 while in attendance at the 53rd meeting of the Imperial Council A A O N M S of North America as the representative of El Maida Temple of El Paso, Texas, of which he was potentate. Brother Rodes was in his forty third year, apparently in the prime of a vigorous young manhood, successful in business, honored, loved and esteemed by all who knew him and especially by those in the great state of Texas among whom he was associated in Commercial, social and fraternal affairs. Of kindly and genial disposition, high intellectual attainment and keen executive ability, he attained a large measure of success in his chosen field. Brother Allen Rodes was an active member of all branches of the Masonic System and gave liberally of his time, talent and purse to promulgate Masonic tenets. A frequent visitor to his old Home City and Lodge, his genial personality will be missed by all who were privileged to know him. Therefore, be it resolved: That in the death of Brother Rodes, Lexington Lodge No. L, has lost an esteemed and beloved member, his community a useful citizen and his family a kind and devoted husband, son and brother. Be it further resolved, that we extend to his bereaved family our deepest sympathy in this hour of sorrow, but that we beg them to remember that in God's ecomomy there are no mistakes and that " He doeth all things well." Be it further resolved; that a copy of these resolutions be made of permanent record in our minutes, and that copies be forwarded to his beloved wife and mother. Respectfully submitted, David P. Eastin, Theo. L. Jones , John G. Cramer, Committee.

Charity — Secretary called attention of the Lodge to the condition of Mrs. Joe Henry Woodward, wife of Brother Joe Henry Woodward. Motion was made that a committee be appointed to see Mrs. Woodward with power to spend $25.00 for immediate relief. Master appointed Brother J. Archer Gray, J. W. Mattingly and W. C. Heacox on the committee.

Lodge of Master Masons called from Labor to refreshments.

Lodge of F. C.

Lodge of F. C. Masons opened.
F. C., A. W. Johnson, M. Leer Buckley and E. H. Payne being in waiting were examined on the F. C. Degree.

Lodge of F. C. Masons closed.

Lodge of E. A.

Lodge of E. A. Masons opened.
F. R. Loomis, D. S. Duvall and J. W. Cooke being in waiting were prepared, introduced and initiated as E. A. Masons.

Lodge of E. A. Masons closed.

M/ M.

Lodge of M. M. called from refreshments to Labor.
Ballot spread on the proficiency and worthiness to receive M. M. ° of Fellowcrafts A. W. Johnson, M. Leer Buckley and E. H. Payne, found fair and they declared elected.

No further business and lodge was closed at 10:00 P. M. until next regular meeting.

V. H. Gladmore
Master.

Attest:

Secretary.

Lexington Lodge No. One
F. & A. M.
Lexington, Ky. August 1, 1927.

Stated Meeting.

Officers present: V. H. Skidmore, W. M.; R. S. Stewart, S. W.; C. C. Corbin, J. W.; J. W. Mattingly, S. D.; W. C. Heacox, J. D.; Harvey M. Hubbard, Tyler.

Members present: C. O. Mock, R. W. Carroll, Ray Goad, W. F. Allen, O. H. Merchant, T. W. Havely, D. P. Eastin, and 15 others.

M. M. 0

Lodge of Master Masons opened in due form at 7:50 P. M.

Minutes of July 18th meeting read and approved.

Petitions received

Petition of Edward Trammell, 1113 N. Lime for membership accompanied by continuous membership demit from Highland Park Lodge #865 Kentucky received and referred to following committee: B. W. Blue, E. J. Teed and C. B. Kinnaird.

Petition of Wm. W. Peavyhouse, 137 Lincoln Ave., for membership accompanied by demit from Hustonville Lodge #184 Kentucky received and referred to following committee: E. C. Murphy, R. E. Anderson and John S. Yellman.

Petition for initiation of Fred W. Holder, 147 Victory Ave. received and referred to following committee: Stanley Squires, E. J. Teed and R. S. Stewart.

Petition for initiation of Darwin Wilson, 149½ N. Broadway received and referred to following committee: E. C. Murphy W. C. Heacox and A. E. Kappa.

Petition acted upon

Committee on petition of T. F. Shannon for membership accompanied by demit from Devotion Lodge #160 reported. Report received, committee discharged, ballot spread, found fair and he delared elected a member of Lexington Lodge No. One.

J. Leonard Cavins report sick at Good Samaritan Hospital. Secretary reported that flowers had been sent to Brother Cavins and that he was getting along nicely.

A. Traliot reported sick at Colonial Hospital, Rochester, Minn. P. M. David P. Eastin suggested that some flowers be sent him. Motion made that flowers be sent to Brother Traliot duly seconded and carried unanimously.

Brother C. R. Staples, through Brother Nat Corbin presented to Lodge a very valuable book called "Veritas" which was published in 1874 in London, England and edited by F. Tennyson and A. Tuder. This is a very interesting addition to Lexington Lodge Library and Brother Staples has been given a letter of appreciation by the Secretary on behalf of the Lodge for same.

F. C. 0

F. C., A. W. Johnson and M. Leer Buckley being in waiting were prepared, intorduced and raised to the sublime degree of a M. M.

No further business and Lodge was closed in due form at 10:15 P. M.

V. H. Skidmore
Master

Attest:

Secretary.

Lexington Lodge No. 1
F. & A. M.
Lexington, Kentucky. Aug. 15, 1927.

Stated Meeting.

Officers present. V. H. Skidmore, W. m.
R. S. Stewart, S. W.
J. W. Mattingly, J. W.
F. B. J. Rix, S. D.
E. E. Goad, J. D.
J. E. Gordon, Tyler

M. M. ° Lodge of Master Masons opened in due form at 7:45 P. M.

Members present J. P. Wright, W. F. Allen, L. E. Crockett, C. W. Crum, W. T. Jordon, J. H. Bowman, S. M. Moore, R. M. Perrin and about 25 other brothers.

Minutes of August 1st meeting read and approved.

Petitions received Petition of J. E. Orr for membership accompanied by demit from Washburn Lodge #240, Wisconsin received and referred to Brothers E. C. Murphy, T. R. Skidmore and J. R. Hughes

Petition of James R. Johnson for initiation referred to Brothers J. W. Mattingly, W. C. Heacox and F. B. J. Rix.

Petitions acted upon Committee on petition of Edw. Trammell for membership accompanied by demit from Highland Park Lodge #865 Ky. reported. Report received, committee discharged, ballot spread found fair and he delcared elected a member of Lexing Lodge #1.

Committee on petition of G. B. Brown for initiation reported. report received, committee discharged, ballot spread, found fair and he declared elected to receive the E. A. °.

Demit granted/ Demit granted to N. E. Holmes, Mayfield, Ky.

Lodge of Master Masons called from labor to refreshments.

E. A. ° Lodge of E. A. Masons opened.

Brother D. S. Duvall examined on the E. A. °

Brother G. B. Brown being in waiting was prepared, introduced, and initiated as an E. A. Mason.

Lodge of E. A. Masons closed.

Lodge of M. M. called from refreshments to labor.

Ballot spread on the proficiency and worthiness to receive F. C. ° of Brother D. S. Duvall, found fair, and he declared elected.

No further business and lodge was closed at 10:00 P. M.

Master.
V. H. Skidmore

Attest:
Secretary

Lexington Lodge No. One
F. and A. M.
Lexington, Ky. September 5th, 1927.

stated meeting

Officers present
V. H. Skidmore, W. M.
R. S. Stewart, S. W.
J. W. Coleman, Jr. J. W.
J. W. Mattingly, S. D.
A. W. Johnson, J. D.
R. M. Perrin, Tyler.

Present C. O. Mock

Lodge of M. M. opened in form at 7:30 P. M.

Minutes of Aug. 15th meeting read and approved.

Petitions received
Petition of P. G. Singleton for initiation referred to Bros. O. H. Merchant, B. P. Eubanks and R. S. Stewart

Petitions acted upon
Committee on petition of J. E. Orr for membership accompanied by demit from Washburn Lodge No. 240, Wisconsin reported. Report received, committee discharged, ballot spread, found fair and he declared elected a member of Lexington Lodge #1.

Committee on petition of W. W. Peavyhouse an E. A. Mason, accompanied by demit from Hustonville Lodge No. 184, Ky. reported. Report received, committee discharged, ballot spread found fair and he declared elected a member of Lex. Lodge #1.

Committee on petition of F. W. Holder for initiation reported. Report received, committee discharged, ballot spread, found fair and he declared elected to receive the E. A. Degree.

Committee on petition of Darwin Wilson for initiation reported. Report received, committee discharged, ballot spread, found fair and he declared elected to receive the E. A. Degree

Auditing Committee report.
The auditing committee filed its report which was by unanimous vote ordered to record:

To the Worshipful Master, Wardens and Brethern of Lexington Lodge No. One, F. and A. M., Lexington, Ky.
We the undersigned, were appointed by the Worshipful Master to audit the records of former Treasurer, C. Frank Cramer, and give him his quietus. This has been done and we have charged the cash balance of $154.12 to present treasurer, J. W. Coleman, Jr. as this amount was turned over to Brother Coleman by Brother Cramer at the time the transfer was made on May 17th 1927. We beg to submit herewith detailed report as follows:

| Receipts. | | Disbursements. | |
|---|---|---|---|
| Received from former Treas. J. T. Wilkerson | $1,058.62 | Checks numbered 1987 to 2013 | $2,874.00 |
| Receipts of J. W. Lancaster, Secretary | 1,969.50 | Cash Balance to J.W.Coleman,Jr. | 154.12 |
| | 3,028.12 | | 3,028.12 |

Respectfully submitted, T. R. Skidmore, E. C. Murphy, Committee.

E. A. °
Lodge of Master Masons called from labor to refreshments and a Lodge of Entered Apprentice Masons opened.

Brothers F. R. Loomis and P. T. Plaine of Emulation Lodge #503, Miss. being in waiting were examined on E. A. Degree.

F. C.°
Lodge of E. A. Masons closed and a lodge of F. C. Masons opened Ballot spread on proficiency and worthiness to received F. C. Degree of F. R. Loomis, found fair and he declared elected. Brothers D. S. Duvall, F. R. Loomis and P. T. Plaine of Emulation Lodge #503, Miss. being in waiting, were prepared, introduced and passed to the more honorable degree of a F. C. Mason. Lodge of F. C. Masons closed and lodge of Master Masons called from refreshments to labor.
No further business and lodge was closed at 10:15 P. M.

Roy D. Stewart
Master

Attest: C. Frank Cramer
Secretary

Lexington Lodge No. One,
F. & A. M.
Lexington, Ky. Sept. 15, 1927.

called Meeting.

| | | |
|---|---|---|
| Officers present. | John G. Cramer, | W. M. |
| | W. D. Hamilton, | S. W. |
| | J. T. Kinkead, | J. W. |
| | G. T. Johnson, | S. D. |
| | J. R. Hughes, | J. D. |
| | Costi Calagis, | Tyler |
| | C. Frank Cramer, | Secy. |
| | L. F. Zerfos, | Treas. |

Members present — Nat Corbin, D. P. Eastin, Edw. Williamson and about 30 other brothers.

E. A. ° — Lodge of E. A. Masons opened in due form at 2:30 P. M. for the purpose of laying corner stone at the new addition of the Good Samaritan Hospital.

Twenty crippled children, wards of the Shrine Crippled Children's Hospital watched eagerly from the windows of the hospital while the ceremonies were being performed and they were as much at attention during the ceremonies as any of the Master Masons or the public witnesses.

Past Grand Master, G. Allison Holland, acting for the Grand Master of the State of Kentucky presided assisted by the following Grand Lodge Officers: John G. Cramer, Deputy Grand Master; W. D. Hamilton, Grand S. W.; Edw. Williamson, Grand J.W.; Guy T. Johnson, Grand S. D.; D. P. Eastin, Grand J. D.; Chester D. Adams, Grand Chaplain; C. Frank Cramer, Grand Secy; L. F. Zerfoss, Grand Treas; John T. Kincaid, Grand Marshall; J. R. Hughes, Grand Pursuivant and Natt Corbin, Grand Tyler.

The Rev. Roy H. Kleiser, pastor of the Park Methodist Church spoke briefly, giving the history and tradition of Masonry as it relates to charitable work and educational institutions.

Dr. C. C. Jarrell of Atlanta, Ga. General Secy. of the General Hospital Board, Methodist Church, South, in charge of the Methodist Hospitals in the south delivered the invocation and introduced Bishop Dickey. who made the principal address after the Masonic Ceremonies were completed.

After Bishop Dickey's address, the Brethern returned to the Masonic Lodge and Lodge was closed in due form.

Roy [illegible]
Master.

Attest:

[illegible]
Secretary

Lexington Lodge No. 1
F. and A. M.
at Lexington, Ky. Sept. 19,1927.

stated meeting

| | | |
|---|---|---|
| Officers present | R. S. Stewart, | W. M. |
| | F. B. J. Rix, | S. W. |
| | J. W. Mattingly, | J. W. |
| | W. C. Heacox | S. D. |
| | S. M. Moore, | J. D. |
| | D. P. Eastin, | Tyler |

Members present — C. O. Mock, C. W. Crum, A. W. Johnson, John Bowman, W. J. Cardwell, R. M. Perring and about ten others.

Lodge of M. M. opened in due form at 7:45 P. M.

Minutes of Sept. 5th and Sept. 19th meetings read and approved.

Petitions received — Petition of J. R. Bullock for initiation referred to Bros. T. D. Rhodes, J. E. Rush and P. P. Boyd.

Brother W. J. Cardwell, Director of Masonic Temple Assn. read his reports for the months of June, July and August which were by unanimous concent received and ordered filed.

E. A. ° — Lodge of Master Masons called from Labor to Refreshments and a Lodge of E. A. Masons opened.

F. W. Holder and Darwin Wilson being in waiting were prepared, introduced and initiated as E. A. Masons.

Lodge of E. A. Masons closed.

Lodge of Master Masons called from refreshments to labor.

There being no further business, lodge was closed in due form at 9:30 P. M.

V. H. Skidmore
Master

Attest:

Frank Crowe
Secretary

Lexington Lodge No. 1
F. & A. M.
Lexington, Ky. October 3rd, 1927.

stated Meeting.

| | | |
|---|---|---|
| Officers present | V. H. Skidmore, | W. M. |
| | R. S. Stewart, | S. W. |
| | J. W. Mattingly, | J. W. |
| | F. B. J. Rix, | S. D. |
| | C. O. Mock, | J. D. |
| | J. E. Gordon, | Tyler |

Members present W. T. Jordon, C. W. Crum, A. Q. Gillespie, A. W. Johnson, A. E. Kappa, W. F. Allen, L. E. Crockett and about 30 others.

Lodge of M. M. opened in due form at 7:40 P. M.

Minutes of Sept. 19th meeting read and approved.

Petitions received. Petition of D. C. Cruise for initiation received and referred to Brothers C. C. Corbin, W. T. Jordon and H. M. Hubbard.
Wm. A. Green for initiation - M.S.Moore, H.K.Wright, A.I.Munns

E. A. ° Lodge of M. M. called from Labor to refreshments and a lodge of E. A. Masons opened.

Brother G. B. Brown being in waiting was examined on the E.A.°

F. C. ° Lodge of E. A. Masons closed. Lodge of F. C. Masons opened.

Brother G. B. Brown elected to receive F. C. °.

Brothers D. S. Duvall, F. R. Loomis and P. T. Plaine of Emulation Lodge #503, Miss. being in waiting were examined on the F. C. Degree.

Brothers C. R. Jones, Jr., G. B. Brown and D. S. Hughes of Providence Lodge #148 Ky. being in waiting, were prepared, introduced and passed to the more honorable degree of a F. C. Mason.

Lodge of F. C. Masons closed and a Lodge of M. M. called from Refreshments to Labor.

Ballot spread on the proficiency and worthiness to receive M. M. degree of Bros. D. S. Duvall and F. R. Loomis, found fair and they declared elected.

No further business and lodge was closed at 10:00 P. M.

Ray S. Stewart
Master.

Attest:

Secretary.

Lexington Lodge No. 1
F. and A. M.
Lexington, Ky. Oct. 13th, 1927.

called meeting.

Present R. S. Stewart, W. M.
J. W. Mattingly, S. W.
V. H. Skidmore, J. W.
A. C. Byers, S. D.
C. F. Cramer, J. D.

Lodge of M. M. opened in due form at 2:45 P. M.

Master stated that this meeting had been called for the purpose of paying last respects to Brother L. F. Sutherland of Buford Lodge #494 Midway, Ky. who died in this City on Wednesday Oct. 12th 1927 at the home of his daughter 575 Woodland Ave.

The Officers of the Lodge proceeded to the Lexington Cemetery and appropriate Private Services were conducted after which the Masonic Services were eliminated owing to the condition of the Widow and family of Brother Sutherland. The members returned to the Lodge room and Lodge was closed in due form.

Ray S. Stewart
Master

Attest:

Ray S. Stewart Secretary

Lexington Lodge No. One
F. and A. M.
Lexington, Kentucky Oct. 16, 1927

called meeting.

| | | |
|---|---|---|
| Officers Present | V. H. Skidmore, | W. M. |
| | R. S. Stewart, | S. W. |
| | J. W. Mattingly, | J. W. |
| | C. C. Corbin, | S. D. |
| | A . E. Wilson, | J. D. |
| | A.L. Henry, | Tyler |

Members present W. C. Heacox, J. S. Yellman, E. C. Murphy, E. A. Fallis, A. E. Kappa, W. M. Watson and about ten others.

Lodge of M. M. opened in form at 9:35 A.M.

Master stated that this meeting had been called for the purpose of paying last tribute of respects to Brother M. Alton Buffinton, late member of King Philip Lodge at Fall River, Mass. who died in that City of Thursday October 13th, 1927.

The members proceeded to the Lexington Cemetery where very impressive and solemn services were conducted by acting Master R. S. Stewart.

The Secretary has witnessed and took part in at least 50 Masonic Funeral Services and while they have all been impressive and well conducted he feels free in saying that the services for Bro. Buffinton were the most impressive and solemn he has ever witnessed. The services were well attended by Lexington Masons, notwithstanding the fact that probably only one or two of them knew Brother Buffinton personally.

Mr. Edward Bassett who made the funeral arrangements with the Secretary expresses his thanks to the Masonic Fraternity for the conducting of the Masonic Services.

The members returned to the Lodge Romm add Lodge was closed in due form at 10:35 A. M.

Ray S. Stewart
Master.

Attest:

Secretary

Lexington Lodge No. One
F. and A. M.
Lexington, Ky. October 17th, 1927

Stated Meeting.

Officers present

| | |
|---|---|
| R. S. Stewart, | W. M. |
| C. C. Corbin, | S. W. |
| T. E. Rix, Jr. | J. W. |
| W. C. Heacox, | S. D. |
| A. W. Johnson | J. D. |
| W. J. Cardwell | Tyler |

Members present — E. R. Waltz, R. O. Goad, C. W. Crum, W. D. Iler, R. R. Freeman, L. E. Crockett, C. B. Bailey and about 35 others.

Lodge of MasterMasons opened in due form at 7:50 P. M.

Minutes of Meetings Oct. 3rd, 13th and 16th read and approved.

Petitions received — Petition of Ben H. Mc Guire for membership accompanied by Demit from Pine Grove Lodge No. 680 Ky. received and referred to Brothers, T. E. Rix, Jr., W. D. Iler and Bryan Bailey.

Petitions acted upon — W.M.Elkin for initiation ref.to O.C.Boone,W.T.Jordon,R.E.Anderson Committee on petition of John R. Bullock for initiation reported. Report received, committee discharged, ballot spread found fair and he declared elected to receive the E. A. Degree.

Report of committee — Brother W. J. Cardwell, director of Masonic Temple Assn. filed his report for the month of September which was received and ordered filed.

Bills — Brother T. E. Rix, Jr. Chairman of Committee appointed some time ago to confer with Masonic bodies regarding placing a memorial over the grave of Past Master, C. J. Norwood reported that the Chapter, Commandary and Consistory Club of Lexington agreed to share the expense of this Memorial which amounted to $300.00 and is now in place over the grave of Brother Norwood. Brother Rix made a motion that the bill be paid and that Mrs. Norwood be officially notified that the memorial had been put in place. Motion duly seconded and carried unanimously.

F.C.° — Lodge of M. M. called from Labor to Refreshments and a Lodge of F. C. Masons opened.

Brother Thomas W. Morgan of Cunningham Lodge No. 908 Ky. being in waiting was examined on F. C. Degree.
Lodge of F. C. Masons closed and a lodge of M. M. called from refreshments to Labor.

M.M.° conferred — Brothers D. S. Duvall, F. R. Loomis, E. H. Payne, P. T. Plaine of Emulation Lodge No. 503 Miss and Thomas W. Morgan of Cunningham Lodge No. 908 Kentucky being in waiting were prepared, introduced and raised to the sublime degree of a Master Mason.

There being no further business Lodge was closed in due form at 10:30 P. M.

W. H. Skidmore
Master

Attest:

Secretary

Lexington Lodge No. One
F.& A. M.
Lexington, Ky. Nov. 7th, 1927.

Stated Meeting.

Officers present: V. H. Skidmore, W. M.; R. S. Stewart, S. W.; J. W. Mattingly, J. W.; W. C. Heacox, S. D.; E. C. Murphy, J. D.; J. E. Gordon, Tyler.

Members present: D. P. Eastin, O. H. Merchant, C. B. Bailey, R. D. Bullock, J. H. Zerfos, and about 35 others.

Lodge of M. M. opened in due form at 7:40 P. M.

Minutes of Oct. 17th meeting read and approved.

Petitions received. Petition of Edwin C. Gilson for initiation received and referred to Brothers R. E. Anderson, J. R. Hughes and W. C. Heacox.

Petition of Leslie Fredericks for initiation received and referred to Brothers D. P. Eastin, J. W. Mattingly and E. C. Murphy.

Petitions acted upon: Committee on petition of P. G. Singleton for initiation reported. Report received, committee discharged, ballot spread, found fair and he declared elected to receive the E. A. Degree.

Committee on petition of D. C. Cruise for initiation reported. Report received, committee discharged, ballot spread, found fair and he declared elected to receive the E. A. Degree.

Committee on petition of J. R. Johnson for initiation reported. Report received, committee discharged, ballot spread, found fair and he declared elected to receive the E. A. O.

Motion: Brother Nat Corbin made a motion that $6.00 be used to purchase some remembrance for Brother John W. Lancaster, Sr. who celebrated his 80th birthday today. The Master appointed Brother Corbin a committee of one to purchase some appropriate gift and hand it to Brother Lancaster with the compliments of the Lodge.

Brother David P. Eastin made a motion that $5.00 be given to both the Masonic Widows and Orphans Home and the Old Masons Home with which to buy Xmas presents for the Widows, Kiddies and Old Masons.

Lodge of M. M. called from Labor to refreshments and a Lodge of E. A. Masons opened.

E. A. O: Messrs. P. G. Singleton and John R. Bullock being in waiting were prepared, introduced and initiated as E. A. Masons.

E. A. Lodge closed and lodge of M. M. called from refreshments to Labor.

The Master appointed Brothers E. C. Murphy, J. W. Mattingly and J. R. Hughes on a committee to arrange for Past Master's evening some time the first of December after the regular meeting on Dec. 5th.

Considerable complaint was offered by the members because there was no heat in the Hall and a good many left and did not witness the work. A motion was made that Brother W. J. Cardwell be notified in order that he might take same up with the Masonic Temple Assn.

No further business and lodge was closed at 9:15 P. M.

V. H. Skidmore
Master.

Attest:
Frank Loane Secretary

Lexington Lodge No. One
F. & A. M.
Lexington, Ky. Nov. 17th, 1927.

Called Meeting.

| | | |
|---|---|---|
| Present | T. E. Rix, Jr. | W. M. |
| | C. F. Cramer, | S. W. |
| | C. C. Corbin, | J. W. |
| | I. Silver | Tyler. |

Lodge of M. M. opened in due form at 3:25 P. M.

Master stated that this meeting had been called for the purpose of paying last tribute of respect to Brother Bernhard Newberger, Sr. who died in this city on Nov. 15th, 1927. Brother Newberger was a member of Charity Lodge No.331, St. Joseph, Missouri.

The four officers proceeded to the Lexington Cemetery where appropriate Masonic Services were conducted after which they returned to the Lodge Room and Lodge was closed in due form at 4:45 P. M.

W. H. Skidmore
Master.

Attest:

Secretary

Lexington Lodge No. One, F. & A. M.
Lexington, Ky. Nov. 21, 1927.

Stated Meeting

| | | |
|---|---|---|
| Officers present | V. H. Skidmore, | W. M. |
| | J. W. Mattingly, | S. W. |
| | C. C. Corbin, | J. W. |
| | W. C. Heacox, | S. D. |
| | E. C. Murphy, | J. D. |
| | J. E. Gordon, | Tyler. |

Members present: D. M. Lowe, U. G. Rowbotham, W. F. Allen, L. E. Crockett, C. W. Crum, A. E. Kappa, S. M. Moore, and about 30 others.

Lodge of M. M. opened in due form at 7:50 P. M.

Minutes of Nov. 7th and Nov. 17th meetings read and approved.

Brother Gerald Drake, 312 Rose Lane reported sick.

E. A. ° Lodge of M. M. called from labor to refreshments and a Lodge of E. A. Masons opened.

Brothers K. E. Mauser, F. W. Holder, K. K. Denniston and Darwin Wilson being in waiting were examined on the E. A.°

Mr. D. C. Cruise and Mr. J. R. Johnson being in waiting were prepared, introduced and initiated as E. A. Masons.

Master called a meeting at this point for Tuesday, Nov. 29th for the conference of the F. C. Degree.

F. C. ° Lodge of E. A. Masons closed and a Lodge of F. C. Masons opened.

F. C. Masons T. W. Rainey and D. S. Hughes of Providence Lodge No. 148 Ky. being in waiting were examined on F. C.°

Lodge of F. C. Masons closed and a Lodge of M. M. called from refreshments to Labor.

Ballot spread on the proficiency and worthiness to receive F. C. Degree of K. E. Mauser, F. W. Holder, K. K. Denniston and Darwin Wilson found fair and they declared elected.

Ballot spread on the proficiency and worthiness to receive M. M. Degree of Brother T. W. Rainey, found fair and he declared elected.

No further business and Lodge was closed in due form at 10:00 P. M.

V. H. Skidmore
Master

Attest:

Secretary

Lexington Lodge No. One, F. & A. M.
Lexington, Ky.
November. 29th, 1927.

called Meeting.

| | | |
|---|---|---|
| Officers present | V. H. Skidmore, | W. M. |
| | R. S. Stewart, | S. W. |
| | J. W. Mattingly, | J. W. |
| | E. C. Murphy | S. D. |
| | A. E. Kappa, | J. D. |
| | Bryan Bailey, | Tyler. |

Members present R. M. Perrin, S. M. Moore, L. E. Crockett, D. P. Eastin, Oswald Mauser.

Lodge of F. C. Masons opened in due form at 7:45 P. M.

The following E. A. Masons being in waiting were prepared, introduced and passed to the more honorable degree of a F. C. Mason: K. E. Mauser, K. K. Denniston, Darwin Wilson and F. W. Holder.

No further business and lodge was closed at 9:00 P. M.

V. H. Skidmore
Master.

Attest:-

Secretary.

Lexington Lodge No. One
F. & A. M.,
Lexington, Ky. Dec. 5, 1927.

Stated Meeting.

Officers Present

| | |
|---|---|
| V. H. Skidmore, | W. M. |
| R. S. Stewart, | S. W. |
| C. C. Corbin, | J. W. |
| J. W. Mattingly | S. D. |
| W. C. Heacox, | J. D. |
| J. E. Gordon | Tiler |

Members present — J. H. Zarfos, C. O. Mock, E. C. Murphy, H. M. Hubbard, A. E. Kappa, W. F. Allen, L. E. Crockett and about 35 others.
Lodge of M. M. opened in due form at 7:35 P. M.
Minutes of Meetings Nov. 21st and 29th read and approved.

Petitions received — Petition of Lewis N. Goldwater for initiation received and referred to Brothers E. C. Murphy, J. W. Mattingly and R. B. Hawkins.

Petitions acted upon — Committee on petition of W. M. Elkin reported. Report received, committee discharged, ballot spread, found fair and he declared elected to receive E. A. Degree.

Committee on petition of W. A. Green reported. Report received, committee discharged, ballot spread, found fair and he declared elected to receive E. A. Degree.

Committee on petition of Edwin C. Gilson reported. Report received, committee discharged, ballot spread, found black and he declared rejected.

Committee on petition of Leslie Fredericks reported. Report received, committee discharge, ballot spread, found bright and he declared elected to receive the E. A. Degree.

Reports — W. J. Cardwell, director of Masonic Temple Assn. made his reports for months of October and November, 1927 which were received and ordered filed.

Bro. J. W. Mattingly made report on Past Masters' evening arrangements, stating that Grand officers of Masonic bodies would be present.

Sick — Brother J. W. Dishon reported sick at his home.
Brother Henry Vogt reported sick at his home.

Motion — Brother W. J. Cardwell made motion that Brother Past Master and Past Grand Master, G. Allison Holland be requested to turn over to Lexington Lodge No. One, his picture to be placed in the Masonic Club room. Motion seconded by Brother Nat Corbin and carried unanimously.

E.A.° — Lodge of Master Masons called from labor to refreshments for the purpose of opening a lodge of E. A. Masons. Lodge of E. A. Masons opened.
Brother Leo Jewett being in waiting was examined on E. A. °

Mr. Leslie Fredericks being in waiting was prepared, introduced, and initiated as E. A. Masons. Lodge of E. A. Masons closed.

Lodge of M. M. called from refreshments to labor.

Motion made that $25.00 be given Shriners' Crippled Children's Hospital with which to purchase Xmas presents for the Kiddies.
Motion carried unanimously.
Motion made that three new gavels be purchased. Motion carried unanimously.
Ballot spread on the proficiency and worthiness to receive F.C.° of Brother Leo Jewett, found fair and he declared elected.
No further business and Lodge was closed in due form at 10:00 P.M.

V. H. Skidmore
Master.

Attest:

Secretary

Lexington Lodge No. One, F. & A. M.
Lexington, Ky. Dec. 9, 1927.

called Meeting.

Officers present
D. P. Eastin, W. M.
Nat Corbin, S. W.
J. T. Kincaid, J. W.
C. F. Cramer, S. D.
G. T. Johnson, J. D.
T. L. Jones, S. S.
R. D. Hawkins, J. S.
H. W. Wilkirson, Tiler.

Lexington Lodge No. One honored its Past Masters tonight with a banquet in FraternityHall at 6:30 O'clock which was followed at 7:30 P. M. with the conference of the Master Mason Degree on Bro. T. W. Rainey.

Lodge of Master Masons was opened in due form shortly after 7:30 P. M. with about 150 Master Masons present.

All the chairs were filled by Past Masters with that great ritualist, David P. Eastin, acting as Master. It was good to see our dear Brother John W. Lancaster, Sr. at his old place which he so faithfully filled for the past half century.

No mention was made of the Committee in charge of arrangements. This was not of intentional neglect but an oversight and it is no more than proper that some mention should be made in the minutes of this meeting regarding the wonderful manner in which everything was arranged. The Banquet was one of the best, if not the best, ever given by the Lodge. The Singing by the Masonic double quartet was excellent and added much to the work.

The Grand Officers present were Hanson Peterson, GrandMaster, Guy T. Johnson, Grand High Priest, D. Bates Shackelford, Grand Commander. Past Grand Officers present were W. C. Black Past GrandMaster, John G. Cramer, Past Grand Master of the Council and John T. Kincaid, Past Grand Master of the Council. These Grand Lodge officers were introduced by Past Grand Master G. Allison Holland who was introduced by Grand High Priest Guy T. Johnson.

W. M., David P. Eastin welcomed these distinguished visitors in a very impressive way, in fact everything was so wonderful throughout the entire evening and everything went off so nicely that it would take a book much larger than this one to record them in.

Lodge was closed in due form at 11:00 P. M.

V. H. Skidmore
Master

Attest:

Secretary

Lexington Lodge No. One, F. & A. M.
Lexington, Ky.
Dec. 19, 1927.

Stated Meeting.

Officers present
V. H. Skidmore, W. M.
R. S. Stewart, S. W.
C. C. Corbin J. W.
E. C. Murphy, S. D.
S. M. Moore, J. D.
W. T. Jordon, Tyler.

Members present W. C. Heacox, J. H. Zarfos, R. M. Perrin, T. F. Shannon, and about ten others.

Lodge of M. M. opened in due form at 7:45 P. M.

Minutes of meetings Dec. 5th and 9th read and approved.

Petitions received Petition of Albert E. Wilson for membership accompanied by demit from Queen City, Ohio, Lodge No. 559 received and referred to E. C. Murphy, J. W. Coleman, Jr. and R. S. Stewart.

F. C. ° Lodge of M. M. called from Labor to refreshments for the purpose of opening a Lodge of F. C. Masons. Lodge of F. C. Masons opened.

Brother Darwin Wilson being in waiting was examined on F. C. Degree. Lodge of F. C. Masons Closed.

E. A. ° Lodge of E. A. Masons opened.

Brother J. R. Johnson being in waiting was examined on E. A. Degree.

Messrs. W. A. Green and W. M. Elkin being in waiting were prepared, introduced and initiated as E. A. Masons.

Lodge of E. A. Masons closed.

Lodge of M. M. called from refreshments to labor.

Ballot spread on the proficiency and worthiness to receive M. M. Degree of Brother Darwin Wilson, found fair and he declared elected.

Ballot spread on the proficiency and worthiness to receive F. C. Degree of Brother J. R. Johnson, found fair and he declared elected.

No further business and lodge was closed at 9:45 P. M.

V. H. Skidmore
Master.

Attest:

Hiram Haines
Secy.

Lexington Lodge No. One
F. & A. M.
Lexington, Ky. Dec. 27th, 1927.

stated Meeting.

Officers present: V. H. Skidmore, Master; R. S. Stewart, S. W.; C. C. Corbin, J. W.; J. W. Mattingly, S. D.; W. C. Heacox, J. D.; J. E. Gordon, Tyler.

Members present: T. R. Skidmore, D. P. Eastin, B. W. Blue, C. W. Crum, R. M. Gerber, E. C. Murphy and about 50 others.

Lodge of Master Masons opened in due form at 7:45 P. M.

Minutes of Dec. 19th meeting read and approved.

Letter from Glendale, Calif. Lodge regarding the payment of funeral expenses of Bro. A. C. Whitcomb read.

Telegram from President of Masonic Board of Relief at St. Louis, Mo. regarding Brother C. Fuqua Turner and wife being sick and in need of funds read.

Motion made by D. P. Eastin, seconded by L. S. Cox that $100.00 ge given Mrs. A. C. Whitcomb to defray funeral expenses of Bro. A. C. Whitcomb. Substitute motion made by John T. Kincaid seconded by W. J. Cardwell that both the A. C. Whitcomb and C. Fuqua Turner matters be referred to the Masonic Board of Relief with power to act.

The Lodge proceeded with the election of officers for year 1928 with following results:

Master — R. S. Stewart received 55 votes and V. H. Skidmore 1
Sr.W. — C. C. Corbin received 42 votes, J. W. Mattingly 5, V. H. Skidmore, 2, E. C. Murphy 1, Nat Corbin 2, R. E. Anderson 1
Jr.W. — J. W. Mattingly received 50 votes, W. C. Heacox 1, E. C. Murphy 3, Henry Jeffers, 1, Squire Boone 1
Secy. — C. Frank Cramer received 54 votes, J. W. Lancaster 1, H. M. Hubbard 1.
Treasurer — J. W. Coleman received 47 votes, R. G. Gerber 1, W. J. Cardwell 1, D. P. Eastin 5.
Director — R. E. Anderson received 29 votes, T. E. Rix 1, J. S. Garrison 1
M. T. A. — J. E. Cassidy 1, R. M. Perrin 1, Bro. Patton 1, C. J. Scherer 1, D. P. Eastin 5, J. E. Gordon 1, M. S. Moore, 1, A. B. Stone, 1, F. C. Foxworth 1, J. R. Hughes 2, V. H. Skidmore 4.
Tyler — J. E. Gordon received 30 votes, T. E. Rix, Jr., 6, J. R. Hughes 6, R. M. Perrin 1, S. Mack 1, W. T. Jordon 8, L. G. Cox, 1.
Governor Masonic Club. — J. R. Hughes and Elmer Bryant received all votes cast.

Master elect R. S. Stewart made following appointments:
W. C. Heacox, S. D., E. C. Murphy, J. D., F. B. J. Rix, S.S.,
Elmer Bryant, J.S., Rev. J. Archer Gray, Chaplain, W. D. Iler,
Librarian, W. D. Iler and M. S. Moore, Trustees.
R. B. Hawkins, T. R. Skidmore and E. C. Murphy Auditing Com.
Elmer Bryant and Carl Davidson, Electrical Effects,
J. R. Hughes and Eugene Gribben, Seenery,
Rev. J. Archer Gray and V. H. Skidmore, Funerals
J. W. Mattingly, C. C. Corbin and A. W. Thomson, Visiting.
Howard Long, Lecturer.

Rev. J. Archer Gray on behalf of the Lodge presented to retiring Master V. H. Skidmore a beautiful watch appropriately engraved with the Past Master's jewel.
Past Master D. P. Eastin presided as installation officer assisted by Past Master Nat Corbin.
No further business and Lodge was closed at 9:30 P. M.

R. S. Stewart
C. Frank Cramer
Master.

Attest:
C. Frank Cramer
Secretary

Lexington Lodge No. One
F. & A. M.,
Lexington, Ky. January 2nd, 1928.

Stated Meeting.

Officers present: R. S. Stewart, Master; J. W. Coleman, Jr. S. W.; J. W. Mattingly, J. W.; E. C. Murphy, S. D.; S. M. Moore, J. D.; HowardLong Tyler

Members present: J.H. Zarfos, W. F. Allen, R. M. Perrin, Harvey M. Hubbard, W. C.Heacox, C. C. Corbin, D. P. Eastin, R. B. Hawkins and about 25 others.

Lodge of M. M. opened in due form at 7:45 P. M.

Minutes of Dec. 27th meeting read and approved.

Petitions acted upon: Committee on petition of Lewis N. Goldwater for initiation reported. Report received, committee discharged, ballot spread, found black and he declared rejected.

Committee on petition of Albert E. Wilson for membership accompanied by demit from Queen City, Ohio, Lodge No. 559 reported. Report received, committee discharged, ballot spread, found fair and he declared elected.

Report of Auditing Committee for the year 1927 received and ordered spread on the minutes.

Lexington, Ky. Dec. 30, 1927.

To the Worshipful Master, Wardens and Brethern of Lexington Lodge No. One, F. & A. M., Lexington, Ky.

We the undersigned, appointed as the Auditing Committee of Lexington Lodge No. One, respectfully submit herewith our report covering the auditing of Secretary and Treasurer's books for the year ending Dec. 27th 1927. After checking the Secretary's receipts and disbursements we find that all moneys have been accounted for as follows. Receipts. Received for dues $3,442.17 received for assessments $1,936.75, received for Degrees $930.00, total receipts $6,308.92 Disbursements. Paid J. W. Coleman, Jr., Treasurer, as per receipts numbered 1 to 18 inclusive $6,308.92. After checking the Treasurer's receipts and disbursements we find that all moneys turned over by Secretary has been accounted for and all vouchers covering disbursements are properly filed. Receipts. received from Secretary as per receipts numbered 1 to 18 inclusive. $6,308.92. Disbursements. Disbursements as per vouchers numbered 1 to 50 inclusive. $5,031.90. Balance in bank $1,277.02/

We desire to report at this time that the Grand Lodge Dues were paid on Sept. 28th amounting to $2,462.50. The W. & O. Home Assessment amounting to $2,933.00 will be due on March 1st, 1928, Rent amounting to $360.00 and 20% on 1927 initiation fees amounting to $308.00 will be due Jan. 1st. There is a balance due Secretary of $382.00 which makes a total indebtedness of $3,983.00. There will be ample money received in the course of the next few weeks to pay this indebtedness and we should then be conservative in our expenditures for the balance of next year in order that enough money might be laid aside for the payment of Grand Lodge Dues which will be due in September and for the final payment on the W. & O. Home Assessment which will be due in March 1929. Lexington Lodge has an excellent chance now to get on her feet financially and have funds with which to do more charity work among her members, have occasional get together meetings by way of modest banquets, etc. We also desire to call the Lodge's attention to the fact that a good many of the members have not responded to the call for dues to be paid in advance. No member can be suspended for not paying his dues in advance and it would be very unwise to do so even though it could be done by t the members should do love their obligations and the Masonic Fraternity that they will pay their dues in line with the by-laws at the earliest possible moment. Respectfully submitted. Elmer C. Murphy, Chairman, T. R. Skidmore and R. B. Hawkins."

Sick & Distressed: Brother T. B. Suddith of Winchester, Ky. reported sick at Good Samaritan Hospital.

F. C. °: Lodge of M. M. called from Labor to refreshments for the purpose of opening a lodge of F. C. Masons. Lodge of F. C. Masons opened. Brother Lee Jewett being in waiting was prepared, introduced and

passed to the more honorable degree of a F. C. Mason.

Lodge of F. C. Masons Closed.
Lodge of M. M. called from refreshments to labor.
No further business and lodge was closed at 9:45 P. M.

Master.

Attest:

Secretary

Lexington Lodge No. One, F. & A. M.
Lexington, Ky.
January 16, 1928.

Stated Meeting.

Officers present: R. S. Stewart, Master; C. C. Corbin, S. W.; J. W. Mattingly, J.W.; W. C. Heacox, S. D.; E. C. Murphy, J. D.; J. E. Gordon, Tyler.

Members present: R. H. Walker, J. H. Zarfos, J. A. Gray, C. O. Mock, W. T. Jordan, C. W. Crum, L. E. Crockett, R. M. Perrin and about 30 others.

Lodge of M. M. opened in due form at 7:45 P. M.

Minutes of Jan. 2nd meeting read and approved.

Petitions received: Petition of Joseph H. Gevedon for initiation received and referred to Bro. C. Frank Cramer, R. M. Perrin and E.C.Murphy.

Petition of J. W. Davis, Jr., for initiation received and referred to Bros. T. E. Rix, Jr., A. W. Johnson & Nat Corbin.

Bro. G. A. Knight reported sick at Walter Reed Hospital, Washington, D. C.
Bro. Walter Matthews reported sick.
Bro. George Stinson reported sick.

Motion made by Bro. L. T. Marshall seconded by Bro. J. A. Gray that a representative of the Hillcrest Memorial Assn. be permitted to speak before the Lodge regarding a Masonic Section in the Hillcrest Cemetery. W. M. called attention to the fact that before voting we should take into consideration the fact that this representative was not a Mason. Bro. Nat Corbin stated that he did not believe any one who was not a Mason could come into the Lodge and address the Craft. After vote was taken on the motion it was declared lost.

Lodge of M. M. called from Labor to refreshments for the purpose of opening a Lodge of E. A. Masons. Lodge of E. A. Masons opened.

E. A. Mr. M. C. West, elected by L. M. Cox Lodge No. 327, Crofton, Ky. being in waiting was prepared, introduced and initiated as an E. A. Mason.

Lodge of E. A. Masons closed. Lodge of M. M. called from refreshments to Labor.
Brother L. T. Marshall spoke at length regarding the Hillcrest Memorial Assn. and a Masonic section in this cemetery.
Bro. J. W. Mattingly suggested that this matter be referred to a committee for investigation.
W.M. appointed Bros. Nat Corbin, T. L. Jones & H. M. Hubbard a committee to confer with the officers of the Hillcrest Memorial Assn. regarding a Masonic Section in said Cemetery and to report back to the Lodge at the next meeting with their recommendation.

No further business and Lodge was closed at 9:30 P. M.

Ray S Stewart
Master

Attest:

C Frank Cramer
Secretary

Lexington Lodge No. One, F. & A. M.
Lexington, Ky. Jan. 28, 1928.

called meeting.

Officers present: R. S. Stewart, Master
C. C. Corbin, S. W.
A. C. Byers, J. W.
W. C. Heacox, S. D.
J. A. Gray, Chaplain
C. F. Cramer, Tyler.

Lodge of Master Masons opened in due form at 8:55 A. M.

Master stated that this meeting was called for the purpose of paying last tribute of respect to Bro. Walter Matthews who died in this City Jan. 27th.

The members proceeded to Christ Church Cathedral where the last rites of the Episcopal Church were given for Brother Matthews after which he was taken to Mayslick, Ky. where he was buried with Masonic honors.

The Master appointed Bros. Oscar Lyne, Guy Johnson and H. M. Hubbard to draft resolutions on the death of Bro. Matthews.

Lodge was closed in due form at 4:30 P. M.

Roy S Stewart
Master.

Attest:

Secretary

Lexington Lodge No. One, F. & A. M.
Lexington, Ky.
February 6th, 1928.

stated meeting.

Officers present
R. S. Stewart, M.
C. C. Corbin, S. W.
J. W. Coleman, Jr. J. W.
W. C. Heacox, S. D.
A. E. Wilson, J. D.
S. M. Moore, Tyler

members present
M. S. Moore, W. J. Cardwell, D. P. Eastin, G. A. Holland, R. M. Perrin, T. E. Rix, Jr., H. M. Hubbard and about 35 others.

Lodge of M. M. opened in due form at 7:40 P. M.
Minutes of Jan. 16th and 28th meetings read and approved.

petitions recd.
Petition of P. T. Plaine for membership accompanied by Demit from Emulation Lodge No. 503, Miss. received and referred to Brothers, G. Allison Holland, J. A. Gray & A. E. Wilson.

Petition of Wm. Holland for initiation received and referred to Brothers, D. P. Eastin, E. C. Murphy & R. M. Perrin.

Petition of Corbin V. Rappolee for initiation received and referred to Brothers, W. C. Heacox, W. T. Jordon & B. Bailey

report committee
Committee reported on the proposition of Masonic Section in Hillcrest Memorial Assn. stating that they saw no objection to the Association setting aside a section as a Masonic Section. Upon motion the Committees report was accepted unanimously.

Sick
Brother C. A. Knight reported sick and doing nicely.
Brother George Stinson reported sick.
Brother Henry Vogt reported sick.

reports
Masonic Temple Assn. report for year 1927 read and ordered filed.

Brother W. J. Cardwell, director of Masonic Temple Assn. filed his reports for December and January which were read and ordered filed.

E.A.°
Lodge of M. M. called from Labor to refreshments for the purpose of opening a Lodge of E. A. Masons. Lodge of E. A. Masons opened

Brothers J. P. Parker, J. R. Bullock and M. C. West of L. M. Cox Lodge No. 327, Crofton, Ky. being in waiting were examined on E. A. Degree.

F.C.°
Lodge of E. A. Masons closed.
Lodge of F. C. Masons opened.

Ballot spread on the proficiency and worthiness to receive F. C. Degree of Brothers J. R. Bullock, J. P. Parker and M. C. West, found fair and they declared elected.

Brothers J. D. Foster, J. R. Johnson, J. R. Bullock and J. P. Parker being in waiting were prepared, introduced and passed to the more honorable degree of a F. C. Mason.

Lodge of F. C. Masons closed.

Lodge of M. M. called from refreshments to Labor.

No further business and lodge was closed in due form at 9:45 P. M.

Ray S. Stewart
Master.

Attest:
Frank Cramer

Lexington Lodge No. One,
F. & A. M.
Lexington, Ky. Feb. 16th, 1928.

called meeting.

Present R. S. Stewart, M.
Rl B. Hawkins, S. W.
C. C. Corbin, J. W.
E. C. Murphy, S. D.
Nathan Garrison, J. D.
J. A. Gray, Chaplain
C. Frank Cramer, Tyler.

Lodge of M. M. opened in due form at 3:30 P. M.

Master stated that this meeting had been called for the purpose of paying last tribute of respect to Brother W. E. Kirby, a member of Randolph Lodge No. 19, Richmond, Va. who died in this City on February 14th.

The members proceeded to the Lexington Cemetery where the Masonic Services were conducted after which they returned to the Lodge.

No further business and Lodge was closed in due form at 4:30 P. M.

Ray S. Stewart
Master

Attest:

Secretary.

Lexington Lodge No. One, F. & A. M.,
Lexington, Ky. Feb. 20, 1928.

Stated Meeting.

Officers present: R. S. Stewart, Master; R. B. Hawkins, S. W.; J. W. Mattingly, J. W.; R. E. Anderson, S. D.; C. B. Bailey, J. D.; R. M. Perrin, Tyler

Members present: W. T. Jordon, C. W. Crum, Nat Corbin, S. M. Moore, J. A. Gray, L. E. Crockett, D. P. Eastin, D. S. Duvall and about 30 others

Lodge of M. M. opened in form at 7:40 P. M.

Minutes of Feb. 6th and 16th meetings read and approved.

Petitions recd. Petition of Stanley Ray Mc Coy for initiation received and referred to Bros. J. A. Gray, R. E. Anderson & Carl Davidson.

Petition of Arthur L. Atchison for membership accompanied by Demit from Vienna Lodge No. 648, Calhoun, Ky. received and referred to Bros. Nat Corbin, S. M. Moore & J. W. Mattingly.

Petition acted on: Committee on petition of J. W. Davis, Jr. for initiation reported. Report received, committee discharged, ballot spread found fair and he declared elected.

Committee on petition of J. H. Gevedon for initiation reported. Report received, committee discharged, ballot spread, found fair and he declared elected.

Committee reports: The Committee appointed to adopt resolutions on the death of Brother Walter Matthews report. By unanimous vote the resolutions were adopted.

On January 27th, 1928 at 2:30 A. M. the Supreme Architect of the Universe called the immortal spirit of Brother Walter Matthews from "Labor to Refreshments", to dwell forever in "That House not made with hands, Eternal in the Heavens". For more than a score of years Brother Walter Matthews has been an ardent and consistent member of Lexington Lodge No. 1, F. & A. M., thereby endearing his good and loyal qualities more closely to his brother Masons. He received much satisfaction during the last long illness, in the knowledge that this Lodge would administer the last sacred rites over his body. "They never quite leave us, the brethern who've passed, Through the shadow of death to the sunlight above. A thousand sweet memories are holding them fast to the places they blessed with the presence and Love." Therefore be it resolved, that Lexington Lodge No. 1, F. & A. M. deeply feel the loss of Brother Matthews and unanimously extend condolence and sympathy to his wife and family; that a copy of these resolutions be sent to his wife, Mrs. Celia Birch Matthews daughter Mrs. Martha Matthews Waller of Louisville, Ky. and to his parents Mr. & Mrs. Walter Matthews of Mays Lick, Ky. and that a copy be spread upon the minutes of this Lodge. Oscar Lyne, H. M. Hubbard and Guy Johnson.

By unanimous vote the following resoutions were adopted on the death of Mr. Joshua M. Corbin.

"Whereas, it has been the Will of God to call from our midst, Mr. Joshua M. Corbin, the father of our Brother, Chester C. Corbin and Nathan M. Corbin, thus depriving them of that Fatherly comfort and companionship, and Whereas, this Lodge realizes that our Brothers have not lost only their Father but have lost one who was a true friend and adviser in their youth, and Whereas, we realize that the many tokens of sympathy by friends and loved ones will have a tendency to lessen the grief and lighten the sorrow, now, Therefore, be it resolved by Lexington Lodge No. One, F. & A. M. that she extend her sympathy to Brothers Chester C. Corbin and Nathan M. Corbin and, Be it further resolved, that a copy of these resolutions be spread on the minutes of this meeting and a copy send to Brothers Chester C. Corbin and Nathan M. Corbin and their dear loved ones. C. Frank Cramer, T. E. Rix, Jr and R. S. Stewart.

By unanimous vote the following resolutions were adopted on the death of Mrs. Alice D. Adams.

"Whereas, it has pleased the Supreme Grand Architect of the Universe to Summon from us, Mrs. Alice D. Adams, the Mother of Brother Chester D. Adams, and Honorary Member of Lexington Lodge No. One, F. & A. M., thus depriving him of her companionship and association which was so much noticed by all, and, Whereas, this Lodge realizes that the Masonic Fra-

ternity has lost a friend, one who was always been interest in Masonic Work and was much in sympathy with it, and, Whereas, we also realize that the sympathy of friends and Loved ones will tend to lessen the grief and sorrow, now, Therefore, be it resolved that Lexington Lodge Number One, F. & A. M. extend her sympathy to Brother Chester D. Adams in this time of grief and sorrow, and, Be it further resolved, that a copy of these resolutions be made a part of the records of this meeting and that a copy be sent to Brother Adams and his good wife, Mary Anna Adams. C. Frank Cramer, D. P. Eastin and Nat Corbin."

Lodge of M. M. called from Labor to refreshments for the purpose of opening a Lodge of E. A. Masons. Lodge of E. A. Masons opened.

E.A.° Mr. Thos. A. Tackett of Milburn Lodge #927, Milburn, Ky. and Mr. Henry R. Gamble of L. M. Cox Lodge No. 327, Crofton, Ky. being in waiting were prepared, introduced and initiated as E. A. Masons.

Lodge of E. A. Masons Closed.

Lodge of M. M. called from refreshments to Labor.

No further business and Lodge was closed in due form at 9:30 P.M.

Ray S. Stewart
Master

Attest:

Secretary

Lexington Lodge No. One, F. & A. M.
Lexington, Ky. Mar. 5, 1928.

stated meeting.

Officers present: R. S. Stewart, M.; C.-C. Corbin, S. W.; J. W. Mattingly, J. W.; W. C. Heacox, S. D.; E. C. Murphy, J. D.; A. E. Wilson, Tyler.

Members present: G. Allison Holland, W. F. Allen, R. H. Walker, S. M. Moore, R. M. Perrin, Nat Corbin and about 30 others.

Lodge of M. M. opened in due form at 7:35 P. M.

Minutes of Feb. 20th meeting read and approved.

petitions received: Petition of W. G. Farmer for membership accompanied by Demit from Hiram Lodge No. 4, Ky. received and referred to Bros. W. D. Iler, S. M. Moore and W. F. Allen.

Petition of Chas. E. Cooke for membership accompanied by Demit from Middlesboro Lodge No. 661, Ky. received and referred to Bros. W. C. Heacox, R. L. Sanders & T. W. Rainey.

Petition of John M. Coffelder for membership accompanied by Demit from Irvine Lodge No. 137, Ky. received and referred to Bros. G. Allison Holland, R. H. Walker and J. W. Mattingly.

Petitions acted on: Committee on petition of Perry T. Plaine for membership, accompanied by Demit from Emulation Lodge No. 503, Miss. reported. Report received, committee discharged, ballot spread, found fair and he declared elected.

Committee on petition of Corbin V. Rappolee for initiation reported. Report received, committee discharged, ballot spread, found fair and he declared elected to receive the E. A. Degree.

Committee on petition of Wm. Holland for initiation reported. Report received, committee discharged, ballot spread, found fair and he declared elected to receive the E. A. Degree.

E. A. ° Lodge of M. M. called from Labor to Refreshments for the purpose of opening a Lodge of E. A. Masons. Lodge of E. A. Masons opened.

Bro. T. A. Tackett of Milburn Lodge No. 927, Milburn, Ky. being in waiting was examined on the E. A. Degree and voted proficient in his lecture.

Messrs. J. H. Gevedon and Wm. Holland being in waiting were prepared, introduced and initiated as E. A. Masons.

Master stated that F. C. Degree would be conferred on March 19th and that a meeting would be called for the purpose of conferring the M. M. Degree. Master stated that E. A. Degree would be conferred on April 3rd.

Lodge of E. A. Masons closed.
Lodge of M. M. called from refreshments to labor.
Master stated that inasmuch as the Lodge was growing and the number of E. A. and F. C. Masons were increasing and were not learning their lectures promptly he deemed it advisable to appoint an additional lecturer. After some discussion Bro. H. M. Hubbard made motion that an additional lecturer be appointed. Motion seconded and carried unanimously.

Master appointed F. C. Foxworth lecturer, he to receive salary of $100.00 per year.

No further business and lodge was closed in due form at 10:05 P. M.

Ray S. Stewart
Master.

Attest: Thos. Crain Secretary

Lexington Lodge No. 1, F. & A. M.
Lexington, Ky. March 19, 1928.

stated meeting.

Officers present R. S. Stewart, M.
J. W. Mattingly, S .W.
Nat Corbin, J. W.
W. C. Heacox, S. D.
R. B. Hawkins, J. D.
W. F. Allen, Tyler.

Members present R. M. Perrin, A. E. Kappa, C. W. Crum, S. M. Moore, M. S. Moore, R. Y. Bourne, V. L. Slade, and about 35 others.

Lodge of M. M. opened in due form at 7:35 P. M.

Minutes of March 5th meeting read and approved.

Petitions received Petition of Sherman C. Jones for initiation received and referred to Bros. R. B. Hawkins, V. L. Slade & C. W. Crum.

Petition of G. W. Maupin for initiation received and referred to Bros. S. M. Moore, R. M. Perrin & R. H. Walker.

Petition of Frank T. Cowgill for initiation received and referred to Bros. Nat Corbin, J. W. Coleman, Jr.& C.C.Corbin

Petition of Guy A. Moore for membership accompanied by Demit from Aurora Lodge No. 48, Portsmouth, Ohio received and referred to Bros. W.C.Heacox, A. E.Wilson & W.J.Cardwell.

Petitions acted upon Committee on petition of W. G. Farmer for membership accompanied by Demit from Hiram Lodge No. 4, Frankfort, Ky. reported. Report received, committee discharged, ballot spread, found fair and he declared elected.

Committee on petition of A. L. Atchison for membership accompanied by Demit from Vienna Lodge No. 648, Ky. reported. Report received, committee discharged, ballot spread, found fair and he declared elected.

Master stated that M. M. Degree would be conferred on Friday March 30th.

Lodge of M. M. called from Labor to refreshments, for the purpose of opening a lodge of E. A. Masons. Lodge of E. A. Masons opened.

E. A. ° Bros. H. R. Gamble of L. M. Cox Lodge No. 327, Ky., C. D. Fife of Morrison Lodge No. 76, Ky. and D. C. Cruise being in waiting were examined on the E. A. Degree. Lodge of E. A. Masons Closed.

F. C. ° Lodge of F. C. Masons opened. Ballot spread on the proficiency and worthiness to receive F. C. Degree on Bros D. C. Cruise, found fair and he declared elected.
Ballot spread on the proficiency of Bro. H. R. Gamble of L. M. Cox Lodge No. 327, Ky. and C. D. Fife of Morrison Lodge No. 76, Ky. found fair and they declared proficient on E. A. Lecture.
Bros. J. P. Parker, F. W. Holder, K. K. Denniston, C. R. Jones, Jr., J. R. Bullock, & Leo Jewett being in waiting were examined on F. C. Degree.
Bros. D. C. Cruise, H. R. Gamble of L. M. Cox Lodge No. 327, Ky. T. A. Tackett of Milburn Lodge No. 927, Ky. and M. C. West of L. M. Cox Lodge No. 327, Ky. being in waiting were prepared, introduced and passed to the more honorable degree of a F. C. Mason.
Lodge of F. C. Masons closed.
Lodge of M. M. called from refreshments to Labor.
Ballot spread on the proficiency and worthiness to receive M. M. Degree of Bros. J. P. Parker, F. W. Holder, K. K. Denniston, C. R. Jones, Jr., J. R. Bullock and Leo Jewett found fair and they declared elected.
No further business and lodge was closed in due form at 10:10 P. M.

Ray S. Stewart
Master.

Attest: Frank Cramer
Secretary

Lexington Lodge Number One, F. & A. M.,
Lexington, Ky. March 25th, 1928

called meeting.

| | | |
|---|---|---|
| Officers present | R. S. Stewart | M |
| | J. W. Mattingly, | S. W. |
| | C. C. Corbin, | J. W. |
| | C. B. Bailey | S. D. |
| | V. H. Skidmore, | J. D. |
| | A. E. Wilson, | Tyler. |
| | J. A. Gray, | Secy. |

members present H. M. Hubbard, Nat Corbin, W. A. Metzger, C. G. Sageser, D. P. Eastin, C. O. Mock and about 20 others.

Lodge of M. M. opened in due form at 2:25 P. M.

Master stated that this meeting had been called for the purpose of paying last tribute of respect to Brother Wayne Dickerson Iler, Past Master of this Lodge, who died suddenly in this City on Thursday Night March 22nd, 1928.

The members then proceeded to Lexington Cemetery where Masonic Services were held and the body of Brother Iler was laid to rest in the Masonic Cemetery at the foot of the Masonic Memorial which was erected several years ago by Lexington Lodge No.One and Devotion Lodge No. 160.

There were present at these services approximately 75 Masons.

The officers returned to the Lodge Room and the Master appointed Bros. J. R. Hughes, S. R. Griffith and A. E. Johns a Committee to draft resolutions on the death of Bro. Iler.

No further business and Lodge was closed in due form at 4:30 P. M.

Ray L. Stewart
Master

Attest:

Secretary.

Lexington Lodge No. One, F. & A. M.

Lexington, Ky. March 30, 1928.

called Meeting

Officers present
R. S. Stewart M
C. C. Corbin, S. W.
J. W. Mattingly, J. W.
W. C. Heacox S. D.
J.W. Coleman, J. D.
S. M. Moore, Tyler

Members present
H. M. Hubbard, E. F. Kinnaird, Elmer Bryant, R. H. Walker, J. H. Bowman, Fred Wachts, T. W. Rainey and about 58 others.

Lodge of M. M. opened in due form at 7:45 P. M.

Master stated that this meeting had been called for the purpose of conferring the M. M. Degree on several candidates.

There being in waiting the following F. C. Masons and no objections being offered they were raised to the sublime degree of a Master Mason: J. R. Bullock, K. K. Denniston, Darwin Wilson, J. P. Parker, C. R. Jones, Jr., F. W. Holder, Leo Jewett and D. S. Hughes of Providence Lodge No. 148, Ky.

Brother J. O. Gower, a 33rd Degree Honorary Scottish Rite Mason of Covington, Ky. and Brother W. R. Andersson each made short talks presenting to Bros. Leo Jewett and K. K. Denniston, Masonic emblems. Bro. J. E. Rush made a short talk.

There being no further business, lodge was closed in due form at 10:55 P. M.

Ray S. Stewart
Master

Attest:

Secretary.

Lexington Lodge No. One, F. & A. M.,
Lexington, Ky. Apr. 2, 1928.

Stated Meeting.

Officers present
R. S. Stewart, M.
C. C. Corbin, S. W.
J. W. Mattingly, J. W.
W. C. Heacox, S. D.
E. C. Murphy, J. D.
A. E. Wilson, Tyler

Members present
V. H. Skidmore, J. A. Gray, R. B. Hawkins, G. Allison Hollamd J. W. Coleman, Jr., R. M. Perrin, H. D. Coleman and about 25 others.

Lodge of M. M. opened in due form at 7:50 P. M.

Minutes of meetings held March 19th, 25th and 30th read and approved.

Petitions received
Petition of Ray E. Murphy for initiation received and referred to Bros. W. C. Heacox, C. C. Corbin and J. Archer Gray.

Petition of Gilbert D. Robertson for initiation received and referred to Bros. V. H. Skidmore, R. B. Hawkins & C. B. Bailey

Petition of W. W. Greathouse for initiation received and referred to Bros. J. W. Coleman, S. M. Moore and D. P. Eastin

Petition of F. F. Browning for initiation received and referred to Bros. M. S. Moore, D. S. Duvall & K. K. Denniston.

Petition of J. H. Kerr for initiation received and referred to Bros. G. Allison Holland, H. D. Coleman & J. W. Mattingly.

Petition of W. E. Milward for initiation received and referred to Bros. J. Archer Gray, C. C. Corbin & W. F. Clark.

Petition of Elmer G. Campbell for membership accompanied by Demit from West La Fayette Lodge No. 724, Indiana, received and referred to Bros. R. M. Perrin, V.H. Skidmore & K. K. Denniston.

Petition of E. H. Palmer for membership accompanied by Demit from Lakeland Lodge No. 190, Virginia received and referred to Bros. A. E. Wilson, J. W. Mattingly & E. C. Murphy.

Petitions acted upon
Committee on petition of S. R. Mc Coy for initiation reported. Report received, committee discharged, ballot spread, found fair and he declared elected to receive E. A. Degreee.

Committee on petition of J. M. Coffelder for membership accompanied by Demit from Irvine Lodge No. 137, Ky. reported. Report received, committee discharged, ballot spread, found fair and he declared elected a member of this Lodge.

Committee report
Committee appointed to draft resolutions on the death of P. M., Wayne D. Iler reported. The resolutions which read as follows was adopted: "Whereas, it has pleased the Supreme Architect of the Universe, in his infinite wisdom, to call Past Master Wayne D. Iler from labor to rest, and whereas by his zeal for the order and his charity to all mankind, he reflected the noblest teachings of the brotherhood. Therefore be it resolved, that in his death, the Masonic Fraternity has lost one of it's most faithful workers and one who practiced the principals of the craft in his daily life, That, Lexington Lodge No. One, Free and Accepted Masons has lost one of its most beloved members. That, realizing that words cannot comfort the broken heart, but believing in the Omnipotence and Goodness of God, we commend the bereaved loved one to Him. Be it further resolved that, a copy of these resolutions be spread upon the minutes of this lodge, and a copy be sent to the bereaved mother. J.R.Hughes, Sydney R. Griffeth, A.E. Johns, Committee.

Committee appointed to investigate the condition of Bro. Seymour A. Gardner of Woodlawn Lodge No. 841, Chicago, Ill. reported and the master instructed the secretary to notify the Lodge of the Committee's findings.

Demit — Bro. Jeff T. Jones requested a Demit which was granted.

Report from Grand Lodge committee regarding the moving of Grand Secy. office from down town in Louisville to the W. & O. Home was referred to a special committee composed of P. G. M., G. Allison Holland, P. M. Nat Corbin and D. P. Eastin with instructions to prepare suitable resolutions on the Committee's report.

Sick — Brother Barber of London Lodge reported sick at the Hospital.

Appointments — Master appointed P. M. Nat Corbin a Trustee of this Lodge to fill the unexpired term created thru the death of Bro. W. D. Iler.

Master appointed D. P. Eastin as Librarian to fill the unexpired term created thru the death of Bro. W.D. Iler.

Master declared the office of tyler vacant and appointed A. E. Wilson as acting tyler.

Lodge of M. M. called from Labor to refreshments for the purpose of opening a Lodge of F. C. Masons.

F.C.° Lodge of F. C. Masons opened.
Bros. T. A. Tackett of Milburn Lodge No. 927, Ky., M. C. West of L. M. Cox Lodge No. 327, Ky. and H. R. Gamble of L. M. Cox Lodge No. 327, Ky. being in waiting were examined on F. C. Degree.
Lodge of F. C. Masons closed.

E. A. ° Lodge of E. A. Masons opened.
Bros. J. H. Gevedon and J. W. Cook being in waiting were examined on E. A. Degree.
Mr. C. V. Rappolee being in waiting was prepared, introduced and initiated as an E. A. Mason.

Lodge of E. A. Masons closed.
Lodge of M. M. called from refreshments to labor.

Ballot spread on the proficiency and worthiness to receive F. C. Degree of Bros. J. H. Gevedon and J. W. Cook found fair and they declared elected.
Ballot spread on the proficiency of F. C.'s T. A. Tackett of Milburn Lodge No. 927, Ky. and M. C. West and H. R. Gamble, both of L. M. Cox Lodge No. 327, Ky. found fair and they declared elected proficient on F. C. Lecture.

Master stated that E. A. Degree would be conferred Apr. 16

The discharge from Masonic W. & O. Home of Ward, Richard Godfrey referred to special committee composed of Guy T. Johnson and G. Allison Holland for disposition.

No further business and Lodge was closed in due form at 10:30 P. M.

Ray S. Stewart
Master.

Attest:

Secretary

Lexington Lodge No. One
F. & A. M.
Lexington, Ky. April 16th, 1928.

stated meeting

Officers present
R. S. Stewart, M
C. C. Corbin, S.W.
J. W. Mattingly, J. W.
H. D. Coleman, S.D.
S. M. Moore, J.D.
A. E. Wilson, Tyler.

Members present
W. F. Allen, L. E. Crockett, C. W. Crumm, R. M. Perrin, A. E. Kappa, G. Allison Holland, W. J. Cardwell and about 30 others.

Lodge of M. M. opened in due form at 7:45 P. M.

Minutes of April 2nd meeting read and approved.

Petitions received
Petition of George J. Paritz for initiation received and referred to Bros. A. E. Wilson, L. E. Crockett and Roy Goad.

Petition of Stuart E. Alexander for membership accompanied by Demit from Mercer Lodge No. 777, Harrodsburg, Ky. received and referred to Bros. C. C. Corbin, A. E. Kappa and R. M. Perrin.

Petition of S. J. Rose for membership accompanied by Demit from Winchester Lodge No. 20, Winchester, Ky. received and referred to Bros. H. M. Hubbard, J. W. Mattingly & S. M. Moore.

Petitions acted upon
Committee on petition of Archie C. Carpenter for initiation reported. Report received, committee discharged, ballot spread found fair and he declared elected to receive E. A. Degree.

Committee on petition of Guy A. Moore for membership accompanied by Demit from Aurora Lodge No. 48, Portsmouth, Ohio reported. Report received, committee discharged, ballot spread, found fair and he declared elected a member of this lodge.

Committee reports
The Master made a report for Committee which was appointed last meeting to investigate the discharge from W. & O. Home of Ward Richard Godfrey who will graduate on May 30th, 1928. He stated that our Ward desired to become a minister of the Gospel under the jurisdiction of the Christian Church. Arrangements are being perfected to have our Ward placed in the Hazel Green Academy at Hazel Green, Ky.

Brother G. Allison Holland made a report on Grand Lodge Committee's report regarding the moving of Grand Secretary's office from down town in Louisville to the grounds of the W. & O. Home. The committee concurred in the Grand Lodge Committee's report which was opposed to the moving of said office and the Lodge unanimously voted to send a copy of the committee's report to the Grand Master. Motion by G. Allison Holland and seconded by W. J. Cardwell.

Correspondence
Letter from Mrs. Ida V. Iler thanking this Lodge for courtesies shown her and honors bestowed on her deceased son and our Bro. Wayne D. Iler was read and ordered filed.

Bills.
The following bills were approved: Mrs. R. L. Spicer $10.00 Michler Florist $15.00, Cincinnati Regalia Co. $37.91, C. A. Baker $37.50.

Lodge of M. M. called from labor to refreshments for the purpose of opening a lodge of F. C. Masons.

F.C.°
Lodge of F. C. Masons opened.
Bros. G. B. Brown being in waiting was examined on F. C. Degree.
Lodge of F. C. Masons closed.

E.A.°
Lodge of E. A. Masons opened.
Mr. S. R. Mc Coy being in waiting was prepared, introduced and initiated as an E. A. Mason. Lodge of E. A. Masons closed.
Lodge of M. M. called from refreshments to labor. Master stated that the F. C. Degree will be conferred on Monday April 30th.

Ballot spread on the proficiency and worthiness to receive M. M. Degree of Bro. G. B. Brown, found fair and he declared elected.

No further business and lodge was closed in due form at 10:20 P. M.

Ray J Stewart
Master.

Attest:

Secretary.

Lexington Lodge No. One, F. & A. M.
Lexington, Ky. Apr. 30, 1928.

called meeting

Officers present
R. S. Stewart, M.
J. W. Coleman, S. W.
T. F. Shannon, J. W.
H. D. Coleman, S. D.
L. E. Crockett, J. D.
A. E. Wilson, Tyler.

Members present R. H. Walker, W. W. Thorpe, J. A. Gray, R. B. Hawkins, W. F. Allen and about ten others.

Lodge of F. C. Masons opened in due form at 7:45 P. M. Master stated that this meeting had been called for the purpose of conferring the F. C. Degree on several candidates.

Bros. J. H. Gevedon and J. W. Cooke being in waiting were prepared, introduced and passed to the more honorable degree of a F. C. Mason.

There being no further business lodge was closed in due form at 9:15 P. M.

Ray Stewart
Master.

Attest:

Secretary

Lexington Lodge No. One
F. & A. M.
Lexington, Ky. May Seventh 1928.

Stated Meeting.

Officers present

| | |
|---|---|
| R. S. Stewart | M |
| Nat Corbin | S. W. |
| J. W. Mattingly | J. W. |
| E. C. Murphy | S. D. |
| R. B. Hawkins | J. D. |
| A. E. Wilson | Tyler |

Members present H. D. Coleman, J. A. Gray, C. W. Crum, K. K. Denniston, L. E. Crockett, R. H. Walker and about 30 others.

Lodge of M. M. opened in due form at 7:50 P. M.

Minutes of April 16th and 30th meetings read and approved.

Petitions received Petition of Bryant C. Mills for initiation received and referred to Bros. R. H. Walker, S. M. Moore and A. E. Wilson.

Petition of W. W. Keys for membership accompanied by Demit from Milltown Lodge No. 661, Milltown, Indiana received and referred to Bros. Jas. Garrison J. A. Gray and J.W.Mattingly.

Petition of W. J. Laurie for initiation received and referred to Bros. D. P. Eastin, Nat Corbin and F. B. J. Rix.

Petition of Ferd Powers for initiation received and referred to Bros. R. B. Hawkins, L. E. Crockett and W. T. Jordon.

Petitions acted upon Committee on petition of Guy W. Maupin for initiation reported. Report received, committee discharged, ballot spread, found fair and he declared elected to receive E. A. Degree.

Committee on petition of Frank T. Cowgill for initiation reported. Report received, committee discharged, ballot spread, found dark and he declared rejected.

Committee on petition of W. E. Milward for initiation reported. Report received, committee discharged, ballot spread, found fair and he declared elected to receive the E. A. Degree.

Committee on petition of Sherman C. Jones for initiation reported. Report received, committee discharged, ballot spread, found fair and he declared elected to receive the E. A. Degree.

Committee on petition of John Hervey Kerr for initiation reported. Report received, committtee discharged, ballot spread, found fair and he declared elected to receive the E.A. Degree.

Committee on petition of Frank F. Browning for initiation reported. Report received, committee discharged, ballot spread, found fair and he declared elected to receive the E. A. Degree.

Committee on petition of Ray E. Murphy for initiation reported. Report received, committee discharged, ballot spread, found fair and he declared elected to receive the E.A. Degree.

Committee on petititon of of W. W. Greathouse reported. Report received, committee discharged, ballot spread, found dark and he declared rejected.

Committee on petition of Elmer G. Campbell for membership, accompanied by Demit from West La Fayette Lodge No. 724, Ind. reported. Report received, committtee discharged, ballot spread, found fair and he declared elected a member of this Lodge.

Committee on petition of E. H. Palmer for membership, accompanied by Demit from Lakeland Lodge No. 190, A.F.&A.M., Roanoke, Va. reported. Report received, committee discharged, ballot spread, found fair and he declared elected a member of this Lodge.

T. G. Bayless, an E. A. Mason, was granted a Demit.

The following bills were approved: G.C.Irtz $4.00; Geo.Land and Brother $3.50; Guy Johnson Printing Co. $6.75

Secretary read the list of members who were owing over two years dues and assessments and the following were remitted:
Brooks Dudley $20.00; J. T. Slade $15.00;
The following were granted further time:
G W. Bradley, C. W. Bush, C. B. Byrd, C. F. Dale, H. Klusmeier, L.M.Land, F. W. Ott, R. L. Sullivan, F. J. Watson.
The master instructed Secretary to notify the following to appear before the Lodge June 4th to show cause why they should not be suspended for non-payment of dues:
H. C. Bartram $30.00; O. B. Bishop $30.00; Clifford Bitterman $30.00; Leroy Cavins $30.00; E. L. Chiles $30.00; D. S. Congleton $30.00; F. J. Conn $30.00; C. J. Coons $27.50; W. R. Cox $25.00; F. A. Crabb $40. M. S. Davis $25.00; T. E. Driver $25.00; J. T. Dunn $30.00; H.D.Easton $30.00; H. G. Garner $30.00; J. W. Gobeille $27.50; J. W. Golden $30.00; E. W. Hadden $30.00; C. E. Harris $32.50; S. W. Hitt $30.00; C.W.Howard $25.00; A. D. Hughes $15.00; R. L. Jackson $30.00; A. E.Johns $30.00; N. B. Johnson $30.00; R. D.Johnson $30.00; C. H. Kendall $25.00; Chas. Kerr $15.00; N. E. Kyle $30.00; R. R. Lephart $30.00; Wm. Lyne $30.00; E. K. Mann $30.00; A. N. May $27.50; W. A.Michler $35.00; H. O. Moore $30.00; H. L. Morton $26.00; J. H. Mulliken $25.00; Arthur Nutting $35.00; C. B. Payne $30.00; G. H. Pearsall $25.00; R. A. Rash $40.00; R. M. Reasch $30.00; Raymond Redd $30.00; J. T. Redmon $30.00; G. C. Roberts $30.00; L. W. Rue $30.00; A. P. Shanklin $30.00; B. L. Sims $25.00; D. N. Singer $30.00; A. O. Skramstad $30.00; Chester Spurlock $15.00; C. B. Stevens $27.50; Isaac Stevens, Jr. $30.00; A. C. Sweeny $30.00; C. G. Taylor $25.00; J. M. Taylor $40.00; E. A. Upham $30. J. M. Vaughn $30.00; W. S. Vogt $30.00; J. H. Weller $30.00; F. L. Wheeler $15.00; J. R. Williamson $30.00; W. P. Young $30.00;

Lodge of M. M. was called from labor to refreshments for the purpose of opening a lodge of F. C. Masons.

F.C.° Lodge of F. C.Masons opened.
Brothers J. R. Johnson and C. D. Fife of Morrison Lodge No. 76, Elizabethtown, Ky, being in waiting were examined on F. C. Degree. Lodge of F. C. Masons closed.

E.A.° Lodge of E. A.Masons opened.
Messrs. G. W. Maupin, F. F. Browning, W. E. Milward, J. H. Kerr, and R. E. Murphy being in waiting were prepared, introduced, and initiated as E. A. Masons.

Lodge of E. A. Masons closed.
Lodge of M. M. called from refreshments to labor.
Ballot spread on the proficiency and worthiness to receive the M. M. Degree of Bros. J. R. Johnson and the proficiency of Bro. Clay D. Fife of Morrison Lodge No. 76, Elizabethtown, Ky. found fair and they declared elected.

No further business and lodge was closed in due form at 10:30 P. M.

Ray S. Stewart
Master.

Attest:

C. Frank Crainer
Secretary

Lexington Lodge No. 1
F. & A. M.
Lexington, Ky. May 21st, 1928.

stated meeting.

Officers present: R. S. Stewart, M; C. C. Corbin, S. W.; J. W. Mattingly, J. W.; W. C. Heacox, S. D.; S. M. Moore, J. D.; A. E. Wilson, Tyler.

Members present: J. A. Gray, F. X. Foxworth, John Redding, R. H. Walker, C. W. Crum, H. D. Coleman, R. B. Hawkins, and about 35 others.

Lodge of M. M. opened in due form at 7:50 P. M.

Minutes of May 7th meeting read and approved.

petitions acted upon: Committee on petition of G. D. Robertson for initiation reported. Report received, committee discharged, ballot spread, found fair and he declared elected to receive the E. A. Degree.

Committee on petition of George J. Paritz for initiation reported. Report received, committee discharged, ballot spread, found dark and he declared rejected.

Committee on petition of S. J. Rose for membership accompanied by demit from Winchester Lodge No. 20, Ky. reported. Report received, committee discharged, ballot spread, found fair and he declared elected a member of this lodge.

Sick: Brother A. Traliot reported sick.
Brother Gooding of Cynthiana Lodge reported sick and in a serious condition at Good Samaritan Hospital.

Bills: The following bills were approved: F. T. Cowgill $35.00, W. W. Greathouse $35.00, G. R. Warren $20.00

Motion: Brother Nat Corbin brought up the question of suspending work during the Summer months and after some discussion it was tabled for discussion further at our next meeting.

Lodge of M. M. called from labor to refreshments for the purpose of opening a lodge of F. C. Masons.

F.C.° Lodge of F. C. Masons opened.
Bros. J. H. Gevedon being in waiting was examined on the F.C.°
Lodge of F. C. Masons closed.

E. A.° Lodge of E. A. Masons opened.
Bros. C. V. Rappolee and W. E. Milward being in waiting were examined on the E. A. Degree. Mr. G. D. Robertson being in waiting was prepared, introduced and initiated as an E. A. Mason. Lodge of E. A. Masons closed.

M. M.° Lodge of M. M. called from refreshments to labor.
Ballot spread on the proficiency and worthiness to receive the M. M. Degree of Bro. J. H. Gevedon, found fair and he declared elected.
Ballot spread on the proficienty and worthiness to receive the F. C. Degree of Bro. C. V. Rappolee and the proficiency of Bro. W. E. Milward on the E. A. Degree, found fair and they declared elected.

Committee: Master appointed the following committee to look up the constitution of the Grand Lodge regarding suspending work during the Summer months and to make a report at the next meeting of the advisability of suspending work: D.P.Eastin, G.Allison Holland and Nat Corbin.

There being no further business lodge was closed in due form at 10:30 P. M.

Ray S. Stewart
Master.

Attest:

L. Frank Greene
Secretary.

Lexington Lodge No. One, F. & A. M.,
Lexington, Ky. May 29th, 1928.

called meeting.

Officers present
R. S. Stewart, M
C. C. Corbin, S. W.
J. W. Mattingly, J. W.
W. C. Heacox, S. D.
L. E. Crockett, J. D.
J. B. Anderson, Tyler.

Members present
J. B. J/ Rix, W. F. Allen, R. H. Walker, B. C. Bailey, J. W. Coleman, Jr., and about 65 others.

Lodge of M. M. opened in due form at 7:45 P. M.

Master stated that this meeting had been called for the purpose of conferring the M. M. Degree on seven F. C. Masons.

There being in waiting F. C.'s G. B. Brown, J. H. Gevedon, J. R. Johnson, C. D. Fife of Morrison Lodge No. 76, Elizabethtown, Ky., H. R. Gamble and M. C. West of L. M. Cox Lodge No. 327, Crofton, Ky. and T. A. Tackett of Milburn Lodge No. 927, Milburn, Ky. they were prepared, intorduced and raised to the sublime Degree of a M. M.

There being no further business lodge was closed in due form at 10:55 P. M.

Ray S Stewart
Master.

Attest:

Secretary

Lexington, Lodge No. One, F. & A. M.
Lexington, Ky. June 4, 1928.

stated meeting

Officers present: R. S. Stewart, M.; C. C. Corbin, S. W.; J. W. Mattingly, J. W.; R. M. Perrin, S. D.; J. T. Redding, J. D.; A. E. Wilson, Tyler.

Members present: W. F. Clark, J. Archer Gray, D. P. Eastin, Nat Corbin, F.B.J. Rix, H. D. Coleman and about 15 others.

M.M.° Lodge of M. M. opened in due form at 7:50 P. M.

Minutes of May 21st and 29th meetings read and approved.

Petitions received. Petition of Spottswood W. Duke for membership accompanied by Demit from Dove Lodge No. 51, Richmond Va. received and referred to Bros. Nat Corbin, D. P. Eastin and R. M. Perrin.

Petitions acted upon: Committee on petition of Ferd Powers for initiation reported Report received, committee discharged, ballot spread, found fair and he declared elected to receive the E. A. Degree.

Committee on petition of C. E. Cooke for membership accompanied by Demit from Pinnacle Lodge No. 661, Middlesboro, Ky. reported. Report received, committee discharged, ballot spread, found fair and he declared elected a member of this Lodge.

Committee on petition of S. E. Alexander for membership accompanied by Demit from Harrodsburg Lodge No. 777, Ky. reported. Report received, committee discharged, ballot spread, found fair and he declared elected a member of this Lodge.

Committee on petition of W. W. Keys for membership, accompanied by Demit from Milltown Lodge No. 661, Milltown, Indiana reported. Report received, committee discharged, ballot spread, found fair and he declared elected a member of this Lodge.

Committee report: The following report of special committee was adopted:

"To the Worshipful Master of Lexington Lodge No. 1, F.&A.M. Your committee appointed to look up the provisions contained in the Constitution of the Grand Lodge of Kentucky regarding the suspending of work during the summer months, and to make a report as to the advisability of such suspension, beg leave to report as follows: The constitution provides (page 36, section 105,) that stated meetings shall be held at least once a month, at such time and place as provided by the by-laws of the subordinate lodge. The Bylaws of this Lodge provides (page 4, section 1) that stated communications shall be held on the first and third Mondays in each month, and no provision is made therein, as far as we are able to ascertain for the suspending of these regular stated communications. Your committee is therefore of the opinion that neither the Constitution of the Grand Lodge of Kentucky nor the bylaws of Lexington Lodge No. 1 permit a suspension of the regular meetings of the Lodge. Respectfully submitted: D.P.Eastin, G. Allison Holland and Natt Corbin.

Sick: Bro. F. L. Smith reported sick.
Bro. A. Traliot report operated upon in a Chicago Hospital.

Demit: Bro. A. O. Skramstad granted a demit.

The dues of Bros J. T. Dunn $30.00 were remitted.
The following members were granted further time in which to pay their dues: W. A. Michler, R. M. Reaoch, D. N. Singer J. H. Weller.

Suspensions: The following members by secret ballot were suspended for non-payment of dues: O. B. Bishop $30.00, Clifford Bitterman $30.00, Leroy Cavins $30.00, D. S. Congleton $30.00, F. J. Conn $30.00, C. J. Coons $27.50, W. R. Cox $25.00, F. A. Crabb $40.00, H. D. Easton $30.00, J. W. Gobeille $27.50, J. W. Golden $30.00, E. W. Hadden $30.00, C. W. Howard $25.00, R. L. Jackson $30.00, R. D. Johnson $30.00, C. H. Kendall $25.00

R. R. Lephart $30.00, E. K. Mann $30.00, A. N. May $27.50
H. O. Moore, $30.00, H. L. Morton $26.00, J. H. Mulliken $25.00,
Arthur Nutting $35.00, C. B. Payne $30.00, G. H. Pearsall $25.00,
R. A. Rash $40.00, Raymond Redd $30.00, L. W. Rue $30.00, B. L.
Sims $25.00, Chester Spurlock $15.00, C. B. Stevens $27.50,
J. M. Taylor $40.00, J. M. Vaughn $30.00, F. L. Wheeler $15.00
J. R. Williamson $30.00 and W. P. Young $30.00

Lodge of M. M. called from labor to refreshments for the purpose of opening a Lodge of F. C. Masons.

F. C. ° Lodge of F. C. Masons Opened.
Brother W. E. Milward being in waiting was prepared, introduced, and passed to the more honorable degree of a F. C. Mason.
Lodge of F. C. Masons closed.

Lodge of M. M. called from refreshments to labor.

Master brought up the question of a fee of $100.00 for a life membership in the lodge and after considerable discussion Brother H. D. Coleman made a motion that a committee be appointed to investigate and report at the next regular meeting regarding the advisability of having such a fee. Motion seconded by Brother J. W. Mattingly and carried unanimously. Master appointed Bros. H. M. Hubbard, John G. Cramer and G. Allison Holland.

There being no further business, lodge was closed in due form at 10:30 P. M.

Ray S. Stewart
Master

Attest:

C. Frank Cramer
Secretary

Lexington Lodge No. One, F. & A. M.
Lexington, Ky. June, 18th, 1928.

stated meeting.

Officers present: R. S. Stewart, M.; C. C. Corbin, S. W.; J. W. Mattingly, J. W.; W. C. Heacox, S. D.; E. C. Murphy, J. D.; A. E. Wilson, Tyler.

Members present: Natt Corbin, R. D. Hawkins, F.B.J. Rix, D. S. Duvall, M. C. West, J. Archer Gray, H. R. Gamble, T. A. Tackett and about 35 others.

Lodge of M. M. opened in due form at 7:55 P. M.

Minutes of June 4th meetings read and approved.

Petition received: Petition of J. P. Rutledge for membership accompanied by Demit from Winchester Lodge No. 20, Ky. received and referred to Bros. T. E. Rix, Jr., J. W. Mattingly and R. D. Hawkins.

Petitions acted upon: Committee on petition of W. J. Laurie for initiation reported. Report received, committee discharged, ballot spread, found dark and he declared rejected.

Committee on peition of B. C. Mills for initiation feported. Report received, committee discharged, ballot spread, found fair and he declared elected to receive the E. A. Degree.

Brother Chester Spurlock reported reinstated a member of this Lodge having paid his dues to Jan. 1st, 1929

Brother A. E. Kappa's wife reported sick and in a serious condition.

Master stated that ward Richard Godfrey was still at the W. & O. Home and would probably be there for several weeks. In the meantime arrangements are being made to place him in the Hazel Green Accademy.

Bro. Hyndman, Pastor of Centenary M. E. Church, invited the members of this Lodge to attend St. John's day Services at his church on Sunday Morning June 24th. Upon motion of Brother R. D. Hawkins seconded by Bro. Natt Corbin a meeting was called for Sunday June 24th at 10:30 A. M. for the purpose of attending these services in a body.

Letter from St. John's Day league, Louisville, Ky. enclosing tickets amounting to $10.00 was read and on motion of T. E. Rix, Jr., seconded by R. D. Hawkins the Lodge voted unanimously to purchase these tickets.

Following bills were approved: Paul Lawrence $20.00; H. P. Lewis $25.00; W. W. Cassell $25.00; G. J. Paritz $35.00, Cris Cate $10.00.

Lodge of M. M. called from labor to refreshments for the purpose of opening a lodge of F. C. Masons. Lodge of F. C. Masons opened. Bro. D. C. Cruise being in waiting was examined on
F.C.° F. C. Degree. Lodge of F. C. Masons closed.
Lodge of E. A. Masons opened.
Bros. G. W. Maupin, F. F. Browning and O. B. Hoel of Wright's Grove Lodge No. 779, Chicago, Ill. being in waiting were examined on the E. A. Degree.
E.A.°
Mr. Ferd Powers being in waiting was prepared, introduced and initiated as an E. A. Mason. Lodge of E. A. Masons closed.
M.M.° Lodge of M. M. called from refreshments to labor.
Ballot spread on the proficiency and worthiness to receive F. C. Degree of Bros. G. W. Maupin and F. F. Browning, found fair and they declared elected. Ballot spread on the proficiency of E. A., O. B. Hoel of Wright's Grove Lodge no. 779, Chicago, Ill. found fair and he declared proficient onthe E. A. lecture. Ballot spread on the proficiency and worthiness to receive the M. M. Degree of Bros. D. C. Cruise found fair and he declared elected.

Master stated that the E. A. Degree would be conferred on Monday July 2nd.

There being no further business Lodge was closed in due form at 10:25 P. M.

Ray S. Stewart
Master.

Attest:

C. Frank Cramer
Secretary

Lexington Lodge No. One, F. & A. M.,
Lexington, Ky. June 24th, 1928.

called meeting.

| | | |
|---|---|---|
| Officers present | Natt Corbin, | M. |
| | J. W. Mattingly, | S. W. |
| | H. D. Coleman, | J. W. |
| | A. C. Byers, | S. D. |
| | C. W. Crum | J. D. |
| | W. T. Jordon, | Tyler |

Lodge of M. M. opened in due form at 10:30 A. M.

Master stated that this meeting had been called for the purpose of attending St. John's day Services at the Centenary Methodist Episcopal Church.

The members, numbering about 40, proceeded to the Church where they listened to an interesting and beautiful sermon conducted by Brother Doctor Hyndman, paster of the Church.

After services the Lodge was closed in due form at 12:30 P. M.

Ray O Stewart
Master

Attest:

[illegible]
Secretary

Lexington Lodge No. One, F. & A. M.
Lexington, Ky. July 2, 1928.

stated meeting.

Officers present: R. S. Stewart, M.; C. C. Corbin, S. W.; J. W. Mattingly, J. W.; W. C. Heacox, S. D.; D. S. Duvall, J. D.; A. E. Wilson, Tyler.

Members present: J. Archer Gray, Natt Corbin, J. B. Anderson, L. F. Zerfos, R. M. Perrin, W. B. Griggs, C. W. Crum and about 15 others.

Lodge of M. M. opened in due form at 7:50 P. M.

Minutes of June 18th and 24th meetings read and approved.

Petition received: Petition of R. J. Soard for initiation received and referred to Bros. J. B. Anderson, J. W. Mattingly and W. C. Heacox.

Petition acted upon: Committee on petition of S. W. Duke for membership reported. Report received, committee discharged, ballot spread, found dark and he declared rejected.

Bills: The following bills were approved: The King Agency $45.48; W. J. Laurie $35.00

Lodge of M. M. called from labor to refreshments for the purpose of opening a Lodge of E. A. Masons.

E. A. ° Lodge of E. A. Masons opened. Bro. Ray E. Murphy being in waiting was examined on the E. A. Degree.
Mr. W. A. Irick, elected by Shawnee Lodge No. 830, Louisville, Ky. being in waiting was prepared, introduced and initiated as an E. A. Mason.

Master announced that F. C. Degree will be conferred on Friday July 20th and that the M. M. Degree will be conferred on Monday July 30th.

Lodge of E. A. Masons closed.
Lodge of M. M. called from refreshments to Labor.
Ballot spread on the proficiency and worthiness to receive F. C. Degree on Bro. Ray E. Murphy found fair and he declared elected.

Several interesting talks on Masonry were made by Bros. C. W. Crum and V. L. Slade and the matter on increasing our attendance at meetings was discussed and ideas exchanged.

There being no further business Lodge was closed in due form at 10:10 P. M.

Ray S Stewart
Master

Attest:

L Frank Garner
Secretary

Lexington Lodge No. One, F. & A. M.
Lexington, Ky. July 16th, 1928.

Stated Meeting.

Officers present
R. S. Stewart, M
J. W. Coleman, S. W.
J. W. Mattingly, J. W.
W. C. Heacox, S. D.
R. M. Perrin, J. D.
A. E. Wilson, Tyler

Members present
W. T. Jordon, J. B. Anderson, L. F. Zerfoss, C. W. Crum, A. W. Johnson, Natt Corbin and about 30 others.

Lodge of M. M. opened in due form at 7:55 P. M.

Minutes of July 2nd meeting read and approved.

Petitions received
Petition of Leonard G. Loos for initiation received and referred to Bros. C. C. Corbin, W. T. Jordon and R. M. Perrin

Petiton of Chas. B. Hendren for initiation received and referred to Bros. A. E. Wilson, W. C. Heacox and J. R. Hughes.

Petiton of Ben. C. Taylor for initiation received and referred to Bros. A. W. Johnson, R. E. Anderson and Elmer Bryant.

Petiton of Fred R. Prather for initiation received and referred to Bros. J. W. Coleman, C. W. Crum and John Redding.

Petition of H. R. Gamble for membership accompanied by demit from L. M. Cox Lodge No. 327, Crofton, Ky. received and referred to Bros. H. L. Long, D. S. Duvall and J. W. Mattingly.

Petiton of M. C. West for membership accompanied by demit from L. M. Cox Lodge No. 327, Crofton, Ky. received and referred to Bros. H. L. Long, D. S. Duvall and J. W. Mattingly.

Petition acted upon
Committee on petition of J. P. Rutledge for membership accompanied by Demit from Winchester Lodge No. 20, Winchester, Ky. reported. Report received, committee discharged, ballot spread, found fair and he declared elected a member of this Lodge.

Demit issued on June 4th to E. A. Mason, A. O. Skramstad was destroyed after action taken in Granting demit was rescinded by unanimous vote of the Lodge.

Bro. Arnold Traliot report seriously sick at Chicago, Ill.

Lodge of M. M. called from labor to refreshments for the purpose of opening a lodge of E. A. Masons.

E.A.°
Lodge of E. A. Masons opened.
Bro. J. L. Keasler of Sulphur Springs Lodge No. 221, Texas being in waiting was examined on the E. A. Degree.
Messrs. A. H. Carpenter, S. C. Jones and B. C. Mills being in waiting were prepared, introduced and initiated as E. A. Masons.
Lodge of E. A. Masons closed.
Lodge of M. M. called from refreshments to labor.
Ballot spread on the proficiency in E. A. Lecture of Bros. J. L. Keasler of Sulphur Spring Lodge No. 221, Texas, found fair and he declared elected.
Bro. A. E. Wilson appointed to confer with Masonic Club officers regarding furnishing ice water on the nights this Lodge meets.

There being no further business Lodge was closed in due form at 9:30 P. M.

Ray S. Stewart
Master.

Attest:

Frank Conner Secretary

Lexington Lodge No. One, F. & A. M.
Lexington, Ky. July 20th, 1928.

called Meeting.

Officers present R. S. Stewart, M.
J. W. Mattingly, S. W.
W. C. Heacox, J. W.
Elmer Bryant, S. D.
John Redding, J. D
A. E. Wilson Tyler.

Members present D. S. Duvall. M. C. West, H. R. Gamble, W. F. Allen, J. B. Anderson, D. P. Eastin and about 10 others.

Lodge of F. C. Masons opened in due form at 7:55 P. M.

Master stated that this meeting had been called for the purpose of conferring the F. C. Degree on five candidates.

There being in waiting Bros. F. F. Browning, G. W. Maupin, C. V. Rappolee, O. B. Hoel of Wrights Grove Lodge No. 779, Chicago, Ill. and J. L. Keasler of Sulphur Springs Lodge No. 221, Sulphur Springs. Texas, they were prepared, introduced and passed to the more honorable degree of a F. C. Mason.

There being no further business lodge was closed in due form at 9:20 P. M.

Ray S Stewart
Master.

Attest:

Secretary.

Lexington Lodge No. One, F. & A. M.
Lexington, Ky. July 30, 1928.

called meeting.

| | | |
|---|---|---|
| Officers present | R. S. Stewart | M |
| | C. C. Corbin, | S. W. |
| | J. W. Mattingly, | J. W. |
| | Elmer Bryant, | S. D. |
| | L. E. Crockett, | J. D. |
| | A. E. Wilson, | Tyler. |

Members present: J. W. Coleman, Jr., L. F. Zerfos, W. T. Jordon, J. B. Anderson, C. W. Crum, F. P. J. Rix, M. C. West, D. S. Duvall and about 35 others.

Lodge of M. M. opened in due form at 7:55 P. M.

Master stated that this meeting had been called for the purpose of conferring the M. M. Degree on one brother.

There being in waiting Bro. D. C. Cruise he was prepared, introduced and raised to the sublime degree of a Master Mason.

Brother L. F. Zerfos inspecting officer of the Grand Lodge complimented the Lodge on the manner in which the work was conferred. He made an interesting talk on Masonry and pointed out the necessity of looking at the spiritual side of Masonry.

There being no further business, lodge was closed in due form at 10:10 P. M.

Ray S. Stewart
Master.

Attest:

Secretary.

Lexington Lodge No. 1--F. & A. M.
Lexington, Ky. Aug. 6, 1928.

Stated Meeting.

Officers present
R. S. Stewart, M.
C. C. Corbin, S. W.
J. W. Mattingly, J. W.
W. C. Heacox, S. D.
C. O. Mock, J. D.
A. E. Wilson, Tiler.

Members present R. O. Goad, L. P. Gooding, M. C. West, H. R. Gamble, W. B. Griggs S. M. Moore and about 25 others.

Lodge of M. M. opened in due form at 7:50 P. M.

Minutes of meetings July 16th and 20th and 30th read and approved.

Petitions received Petition of L. W. Kelsey for initiation received and referred to Bros. W. C. Heacox, T. E. Rix, Jr. and C. C. Corbin.

Petitions acted upon Committee on petition of R. J. Soard for initiation reported. Report received, committee discharged, ballot spread, found fair and he declared elected to receive the E. A. Degree.

Committee on petition of Fred R. Prather for initiation reported. Report received, committee discharged, ballot spread, found fair and he declared elected to receive the E. A. Degree.

Committee on petition of H. R. Gamble for membership, accompanied by demit from L. M. Cox Lodge No. 327, Ky. reported. Report received, committee discharged, ballot spread, found fair and he declared elected a member of this lodge.

Committee on petition of M. C. West for membership, accompanied by Demit from L. M. Cox Lodge No. 327, Ky. reported. Report received, committee discharged, ballot spread, found fair and he declared elected a member of this lodge.

Sick Brother A. Traliot reported doing nicely and about as well as could be expected under the circumstances.

Brother S. C. Jones, anE.A. Mason, reported operated upon at Good Samaritan Hospital and doing nicely.

Brother E. P. Eastin reported sick at home on Paris Road.

Bills Bill of Guy Johnson Printing Co. for $4.75 was approved.

The attached communication was received from the Grand Master and ordered attached to the minutes of this meeting.

There being no further business Lodge was closed in due form at 8:45 P. M.

Roy O. Stewart
Master.

Attest:

Secretary.

Lexington Lodge No. 1, F. & A. M.
Lexington, Ky. August 20th, 1928.

stated meeting.

Officers present
R. S. Stewart, M.
C. C. Corbin, S. W.
J. W. Mattingly, J. W.
W. C. Heacox, S. D.
C. W. Crum, J. D.
A. E. Wilson, Tiler.

Members present
A. W. Thomson, J. R. Hughes, M. C. West, D. S. Duvall, H. R. Gamble, G. Allison Holland, S. M. Moore and about 40 others.

Lodge of M. M. opened in due form at 7:55 P. M.

Minutes of Aug. 6th meeting read and approved.

Petitions received.
Petition of K. K. Polly for membership accompanied by Demit from Whitesburg Lodge No. 754, Kentucky, received and referred to Bros. R. L. Sanders, R. M. Perrin and J. H. Bowman.

Petition of Robert S. Benton for initiation received and referred to Bros. J. W. Coleman, L. E. Crockett & C. C. Corbin.

Petitons acted upon
Committee on petition of C. B. Hendren for initiation reported. Report received, committee discharged, ballot spread, found fair and he declared elected to receive the E. A. Degree.

Committee on petition of Ben C. Taylor for initiation reported. Report received, committee discharged, ballot spread, found fair and he declared elected to receive the E. A. Degree.

Committee on petition of Leonard G. Loos for initiation reported. Report received, committee discharged, ballot spread, found fair and he declared elected to receive the E. A. Degree.-

Grand Lodge dues and assessments totaling $2,284.25 being now due and payable, by motion of the Secretary seconded by Bro. G. Allison Holland, was ordered paid.

Brother G. Allison Holland offered a resolution approving Bro. J. W. Lancaster, Sr.'s application for admission as a pay resident of the Old Mason's Home which was unanimously adopted.

The following charges and specifications were read by Bro. J. W. Mattingly, Jr. Warden:

"Charges and Specifications"
Hall of Lexington Lodge No. 1, F. & A. M.

Charges and specifications preferred by Lexington Lodge No. 1, F. & A. M. against Brother Forest E. Smith, a Master Mason, member of this Lodge, of Moral Turpitude and Gross Unmasonic Conduct, as appears from the following charges:

Charge 1. Moral Turpitude.

Specifications: In this that the said Brother Forest E. Smith, did in the month of May, 1928, published a book of 96 pages, entitled "Cleopatra" In said book was the vilest stories that has ever appeared in print; said book being sold to boys under 21 years of age, for gain, placing in their hands literature that is unlawful in this commonwealth. (copy of book in possession of the Master of this Lodge)

Charge 2. Gross Unmasonic Conduct.

Specifications: In that the said Brother Forest E. Smith, did in the month of August, 1928 write from Madison, Winconsin, to the Secretary of Lexington Lodge No. 1, saying that the legal authorities of that City had incarcerated him unlawfully in that city and asked him to try and get him released. (at that time he was serving a four months sentence for peddling this book called "Cleopatra") That he was released from the jail at Madison, Winconsin, through fraudulent statements according to the the legal officials of that city. He telling the Secretary of Lexington Lodge No. 1, F. & A. M. that he was not guilty of any wrong.

All of the above charges and specifications are submitted, charged and specified.

Lexington Lodge No. 1, F. & A. M.
By J. W. Mattingly, Junior Warden.

At a stated meeting of Lexington Lodge No. 1, F. & A. M. held in Lex-

ington, Kentucky, on the 20th day of August, 1928, the foregoing charges and specifications were submitted to said Lodge, which, on motion, declared the same to be correct, in form and the alleged offences such as ought to be investigated.

Secretary C. Frank Cramer.
Lexington Lodge No. 1, F. & A. M.

(Seal)

Witnesses: C. Frank Cramer, Secretary, Lexington Lodge No. 1, F. & A. M. (KT)
John G. Cramer, Member, Lexington Lodge No. 1, F. & A. M. (K.T.)
Guy Johnson, Member, " " " 1, " (K.T.)
Eugene Smith, Member order De Molay profane
E. L. Glass, Commercial Printing Co. profane
Fred Wachts, Member Covington Ky. Blue Lodge (M.M.)
Grover Thompson, Lawyer profane

Lodge of M. M. called from labor to refreshments for the purpose of opening a lodge of F. C. Masons.

F.C.° Lodge of F. C. Masons opened. Brothers G. W. Maupin and F. F. Browning being in waiting were examined on the F. C. Degree. Lodge of F. C. Masons closed. Lodge of E. A. Masons opened.

E.A.° Messrs. F. R. Prather R. J. Soard and B. C. Taylor being in waiting were prepared, introduced and initiated as E. A. Masons. Lodge of E. A. Masons closed. Lodge of M. M. called from refreshments to labor.

Ballot spread on the proficiendy and worthiness to receive M. M. Degree of Bros. Guy W. Maupin and F. F. Browning, found fair and they declared elected to receive the M. M. Degree.

There being no further business Lodge was closed in due form at 10:10 P. M.

Ray S Stewart
Master.

Attest:

Secretary.

Lexington Lodge No. One F. & A. M.
Lexington, Ky. Sept. 3, 1928.

Stated Meeting.

Officers present: R. S. Stewart, M.; Natt Corbin, S. W.; J. W. Mattingly, J. W.; W. C. Heacox, S. D.; W. F. Allen, J. D.; A. E. Wilson, Tyler.

Members present: F. C. Foxworth, G. Allison Holland, H. M. Hubbard, Guy T. Johnson, M. C. West, C. W. Crumm, D. S. Duvall, H. R. Gamble and about 35 others.

Lodge of M. M. opened in due form at 7:55 P. M.

Minutes of Aug. 20th meeting read and approved.

Petitions acted upon: Committee on petition of L. W. Kelsey for initiation reported. Report received, committee discharged, ballot spread, found fair and he declared elected to receive the E. A. Degree.

Following Brothers reported sick: Sherman C. Jones, Arnold Traliot, E. B. Dawes, G. W. Bacon, E. A. Eastin and Mark Gabhart.

Bills: The following bills were approved: G. R. Warren $20.00; Michler Florist $9.00

St. Andrews Lodge No. 18, Cynthiana, Ky. granted waiver of Jurisdiction on application for affiliation of Bros Andrew Stanley Ammerman.

Letter read from Old Mason's Home stating that application of Brother J. W. Lancaster, Sr. for admission had been approved.

Brother Forest E. Smith appeared before the Lodge to answer charges and specifications of August 20th 1928. Master asked Brother Smith whether he was guilty of not guilty and he stated that he was guilty. Brother Smith signed the following statement which was written on the bottom of a copy of the charges and specifications. "I waive all irregularities. I plead guilty to the above charges and specifications. F. E. Smith." After a short discussion and without objection from the craft or the accused the trial of Brother Smith was continued until Monday Sept. 17, 1928 which is the next regular meeting.

Lodge of M. M. called from labor to refreshments for the purpose of opening a lodge of F. C. Masons.

F. C. ° Lodge of F. C. Masons opened.
Brother O. B. Hoel of Wrights Grove Lodge No. 779, Chicago, Ill. being in waiting was examined on the F. C. Degree. Lodge of F. C. Masons closed.

E. A. ° Lodge of E. A. Masons opened.
Brother W. A. Green being in waiting was examined on the E. A. °
Mr. L. G. Loos being in waiting was prepared, introduced and initiated as an E. A. Mason.
Lodge of E. A. Masons closed.
Lodge of M. M. called from refreshments to labor.
Ballot spread on the proficiency of F. C. lecture by Bro. O. B. Hoel of Wrights Grove Lodge No. 779, Illinois, found fair and he declared proficient.
Ballot spread on the proficiency and worthiness to receive F. C. Degree of Bro. W. A. Green, found fair and he declared elected.

There being no further business, lodge was closed in due form at 10:30 P. M.

Ray O Stewart
Master.

Attest:

Secretary.

Lexington Lodge No. One, F. & A. M.
Sept. 17th, 1928.

stated meeting.

Officers present
R. S. Stewart, M.
T. E. Rix, Jr. S. W.
J. W. Mattingly, J. W
F. B. J. Rix, S. D.
W. T. Jordon, J. D.
A. E. Wilson, Tiler.

Members present
J. Archer Gray, Guy T. Johnson, L. F. Zerfos, W. W. Thorpe, C. W. Crum, W. F. Allen, L. E. Crockett, C. C. Harp and about 30 others.

Lodge of M. M. opened in due form at 8:50 P. M.

Minutes of Sept.3rd meeting read and approved.

Petition received
Petition of Wm. H. Hansen for initiation received and referred to Bros. Ray Walker, Guy T. Johnson and T. E. Rix, Jr.

Petitions acted upon
Committee on petition of Robert S. Benton for initiation reported. Report received, committee discharged, ballot spread, found fair and he declared elected.

By unanimous vote waiver of jurisdiction was granted on Mr. Aaron Smith to Amity Lodge No. 49, F. & A. M., Millersburg, Ky.

Following bill was ordered paid: Elmer Bryant $7.50

Master stated that there would be a called meeting of this Lodge on Tuesday Sept. 18th at 2:45 P. M. for the purpose of paying last tribute of respect to Bro. A.W. Creekmore of Kingston Lodge No. 315, Kingston, Ky. who died in this City on Sunday Sept. 17th 1928.

In the matter of charges and specifications against Brother Forest E. Smith, Brother L. F. Zerfos stated that he would like to introduce two witnesses in the case and his request being granted by the Master, Bros. Guy T. Johnson and David P. Eastin were introduced and given the proper oath by the Secretary, whereupon Brother Guy T. Johnson was questioned by Brother Zerfos pertaining to the nature of the book, its contents, etc. Brother Johnson stated that he read the book, which was presented as Exhibit A and found that it contained words which he never saw before in print. He stated that common words were used describing the verses in the book and that the pages contained matters pertaining to sexual knowledge and that they were of a vile and lude nature. Brother Easton was then questioned by Brother Zerfos and he likewise testified as did Brother Johnson, stating that the book contained 94 pages and that the words used were common and of a vile nature and that the verses pertained to sexual matters. Brother Crum made the opening speech for the accused, having been appointed at the last meeting to defend Brother Smith. In his closing statements he stated that the Lodge in voting on the penalty for Brother Smith's offense should remember and take into consideration that Noble Masonic Virtue of Charity. Brother L. F. Zerfos who was appointed by the Master to prosecute Brother Smith made the closing argument and stressed the importance of upholding the Masonic Law and that the Lodge should vote the penalty that should be imposed on Bro. Smith. He closed in stating that one of three penalties may be inflicted; expullsion, reprimand or suspension for a definite period. The Master instructed the accused and his council as well as the accuser and his council to leave the room while the ballot was taken. The first ballot resulted as follows: Expullsion 13; Reprimand 5; Suspension for 1 year 5; suspension for 3 years 1; suspension for 2 years 1; suspension for 6 months 1. There being a tie vote, thesecond ballot resulted as follows: Expullsion 14; reprimand 5; suspension for 1 year 7. The Master declared that the ballot resulted in expullsion for Brother Smith and instructed the secretary to so notify him. The Secretary went immediately to the tiler's room and in the presence of Bro. Guy T. Johnson and Bro. A. E. Wilson said to Brother Smith: "Brother Smith the Master instructed me to notify you that the ballot of the Lodge resulted in your expullsion from the Lodge.

F. C. °

E. A. °

Lodge of M. M. called from Labor to refreshments for the purpose of opening a Lodge of F. C. Masons. Lodge of F. C. Masons opened.
Brother C. V. Rappolee being in waiting was examined on the F. C. Degree. Lodge of F. C. Masons closed. Lodge of E. A. Masons opened.
Mr. C. B. Hendren being in waiting was prepared, introduced and initiated as an E. A. Mason. Lodge of E. A. Masons closed. Lodge of M. M. called from refreshments to Labor.

Master called a meeting for Friday Sept. 28th at 7:45 P. M. for the purpose of conferring the M. M. Degree on several candidates and examination on the F. C. Degree.

Ballot spread on the proficiency and worthiness of Bro. C. V. Rappolee to receive the M. M. Degree and the worthiness of Bro. W. E. Milward providing he passes a proficient examination on the F. C. Degree on Friday Sept. 28th, 1928, found bright and they declared elected.

There being no further business, lodge was closed in due form at 10:15 P. M.

Ray S. Stewart
Master.

Attest:

Secretary.

Lexington Lodge No. One, F. & A. M.
Lexington, Kentucky, Sept. 18th, 1928.

called meeting.

Present R. S. Stewart, Master
C. Frank Cramer, S. W.
John T. Kincaid, J. W.
John Redding, S. D.
E. C. Hawkins, J. D.
L. F. Zerfos, Tiler
J. Archer Gray, Chaplain.

Lodge of M. M. opened in due form at 2:45 P. M.
Master stated that this meeting had been called for the purpose of paying last tribute of respect to Bro. A. W. Creekmore of Kingston Lodge No. 315, Kingston, Ky.

Brother Creekmore was buried in the Lexington Cemetery with Masonic Honors after beautiful solemnity was displayed by the Master in the ritualistic services.

The members returned to the Lodge which was closed in due form at 4:10 P. M.

Ray S. Stewart
Master.

Attest:

E. Frank Cramer
Secretary

Lexington Lodge No. One, F.& A. M.
Lexington, Ky. Sept. 28, 1928.

Called Meeting.

Officers present
R. S. Stewart, Master
C. W. Crum, S. W.
J. W. Mattingly, J. W.
W. C. Heacox, S. D.
S. M. Moore, J. D.
J. H. Bowman, Tiler.

Members present
A. Q. Gillespie, W. T. Jordon, C. D. Adams, H. R. Gamble, D. S. Duvall, Andy Johnson, W. F. Allen and about 38 others.

Lodge of F. C. Masons opened in due form at 7:55 P. M.

Brother W. E. Milward being in waiting was examined on F. C. Degree.

Lodge of F. C. Masons closed.
Lodge of M. M. opened in due form.

Brothers F. F. Browning, G. W. Maupin, C. V. Rappolee, W. E. Milward and O. B. Hoel of Wright's Grove Lodge No. 779, Illinois being in waiting were prepared, introduced and raised to the sublime degree of a M. M.

There being no further business Lodge was closed in due form at 11:00 P. M.

Ray S. Stewart
Master.

Attest:

L. Frank Crum
Secretary

Whereas, on the 21st day of December, 1928, the Supreme Architect of the Universe summoned our beloved brother, M. A. Cassidy, from earthly labor to eternal reffeshment in the Paradise of God, and,

Whereas, the principal tenets of our Order, Brotherly Love, Relief and Truth, ever pervaded his thoughts and heart, molding his life according to the cardinal virtues of our Fraternity, and,

Whereas, he measured his friends and associates with the Level, Square and Plumb of Masonic Charity and spread the Cement of Industry and Learning with the Trowel of Fraternal Love, and,

Whereas, for years he had served the institutions of learning and disseminated knowledge to the youth of this City, and,

Whereas, in the home, the lodge, the church and his profession his keen mind was ever active to discover the beautiful, the useful, the intelligent and the inspiring things of life and bring them into the lives of others,

THEREFORE, BE IT RESOLVED, BY LEXINGTON LODGE NO. 1, F. & A. M.,

That in the death of Brother M. A. Cassidy Lexington Lodge has lost a member beloved, one who reflected in his daily life the noblest teachings of our Fraternity, his home a gentle and loving personality and the public a man of unfaltering devotion to duty.

That we extend to his loved ones and friends our sincere sympathy, reminding them that in the fullness of time the strength of the Lion of the Tribe of Judah shall prevail and their mourning shall be turned into the joy of a heavenly reunion.

That we recommend to his brothers of the Mystic Tie the practice of those virtues and the faith that characterized his life so that they, like our beloved brother, may enjoy the happy reflections consequent upon a well spent life and die in the hope of a glorious immortality.

John G. Cramer
John T. Kincaid.
Chester D. Adams
Committee on Resolutions.



SIT LUX ET LUX FUIT.
LEXINGTON LODGE No 1

C. Frank Cramer
Secy

# Grand Lodge of Kentucky

F. & A. M.

## IN MEMORIAM

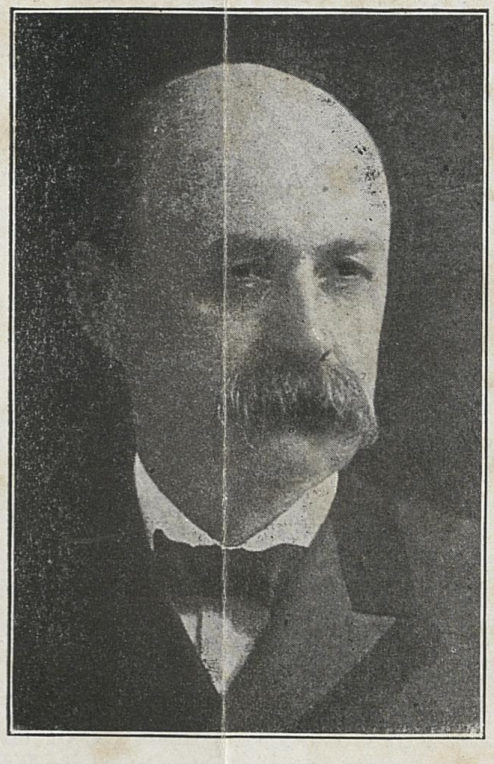

WILLIAM CALDWELL McCHORD

GRAND MASTER 1900-1901

BORN JULY, 3 1850 DIED JULY 5, 1928

# Most Worshipful Grand Lodge of Kentucky

## Free and Accepted Masons

OFFICE OF THE MOST WORSHIPFUL GRAND MASTER

Cynthiana, Ky., July 30, 1928.

To the Worshipful Masters, Wardens and Brethren of all Lodges of this Jurisdiction and to all Grand Lodges in Fraternal Correspondence:

BRETHREN:

It is with deep sorrow that I announce to you the death of our beloved Brother,

## William Caldwell McChord

### Past Grand Master

which sad event occurred at his home in the City of Springfield, Kentucky, July 5, 1928.

HISTORICAL SKETCH

William Caldwell McChord was born at the old McChord home near the City of Springfield, Kentucky, on July 3, 1850.

He was educated in Covington Institute of that city. For several years he was in a commercial business in Lebanon, Kentucky. He was Deputy County Clerk for several years; was admitted to the bar and began active practice of law in 1874 and was elected County Attorney of Washington County for two terms. He also served as Master Commissioner.

In 1889 he was elected as a representative from Washington County to the Legislature and in 1891 was elected a member of the Constitutional Convention. After the adoption of the new Constitution he was one of the members appointed to revise the statutes of Kentucky.

He was Attorney for the L. & N. Railroad Company in Washington County.

Brother McChord was married on January 14, 1875, to Miss Nannie Irvine McElroy, who survives him, together with four children, Judge Charles M. McChord, William C. McChord, Jr., J. H. McChord and Mrs. W. H. Williams.

He was a consistent member of the Presbyterian Church.

## MASONIC HISTORY

William Caldwell McChord was initiated September 9, 1871; passed May 28, 1872, and raised June 22, 1872, in Springfield Lodge No. 50. He served the Lodge as Worshipful Master for 1881 and 1882 and was a fifty-year member.

He was elected Most Worshipful Grand Master of the Grand Lodge of Kentucky in 1900 and was Chairman of the Building Committee which erected the Masonic Temple on Chestnut Street near Fourth in the city of Louisville, and rendered valuable service in its erection.

He received the Capitular degrees in Springfield Chapter No. 27 in 1873.

He was knighted in Ryan Commandery No. 17, Danville, Kentucky, in 1880, and demitted to become a Charter member of Marion Commandery No. 24.

In memory of our departed Most Worshipful Brother, it is directed that this communication be read in every Lodge in this Jurisdiction at the next stated communication after its receipt and that it be attached to or spread at large upon the minutes.

IN TESTIMONY WHEREOF, Witness my signature as Grand Master of the Grand Lodge of Kentucky, F. & A. M.

Attested by the Grand Secretary under seal of the said Grand Lodge, this, the 30th day of July, 1928.

ATTEST:

Hanson Peterson

Grand Master.

Fred H. Hardwick

Grand Secretary.

Lexington Lodge No. 1, F. & A. M.
Lexington, Ky. October First, 1928.

stated meeting.

Officers present
R. S. Stewart, M.
C. C. Corbin S. W.
J. W. Mattingly J. W.
W. C. Heacox, S. D.
C. O. Mock J. D.
A. E. Wilson, Tiler.

Members present C. C. Harp, W. T. Jordon, C. W. Crum, R. M. Perrin, L. F. Zerfos M. C. West, W. F. Allen, G. W. Maupin, O. B. Hoel, J. H. Bowman F. B. J. Rix, and about 30 others.

Lodge of M. M. opened in due form at 7:35 P. M.

Minutes of meetings Sept. 17th, 18th and 28th read and approved.

petitions received Petition of O. B. Hoel for membership accompanied by Demit from Wright's Grove Lodge No. 779, Chicago, Ill. received and referred to Bros. J. W. Mattingly, C. C. Corbin and G. W. Maupin.

Petition of D. B. Pate for membership accompanied by Demit from Vine Grove Lodge No. 603, Vine Grove, Ky. received and referred to Bros. D. S. Duvall, M. C. West and H. R. Gamble.

Petition of C. L. Pyatt for membership accompanied by Demit from Crittenden Lodge No. 694, Crittenden, Ky. received and referred to Bros. C. W. Crum, Cecil Harp and J. W. Mattingly.

Petition of S. T. Nesbett for membership accompanied by Demit from Murfreesboro Lodge No. 18, Murfreesboro, Tenn. received and referred to Bros. J. H. Bowman, A. E. Wilson and V. G. Slade.

Petition of M. M. Cox for membership accompanied by Demit from Bell Lodge No. 691, Pineville, Ky. received and referred to Bros. W. C. Heacox, C. C. Corbin and F. B. J. Rix.

petitions acted upon Committee on petition of K. K. Polly for membership accompanied by Demit from Whitesburg Lodge No. 754, Whitesburg, Ky. reported. Report received, committee discharged, ballot spread, found fair and he declared elected a member of this Lodge.

Following bills were approved and ordered paid. Guy Johnson Printing Co. $6.50; Masonic Home Printing Office 48¢.

Brother Arnold Traliot reported very sick.
Master stated that Bro. G. W. Bacon had been put to work at C. & O. Ry. Freight house.
Brother E. A. Eastin reported very low at his fathers home on Paris Road.
Master instructed the Secretary to write Supt. Adams at the W. & O. Home at Louisville, Ky. regarding the placing of Brother Eastin's Widow and five children in the Home in the event of his death. This action was taken at Bro. Eastin's request as he desires to know that his family will be looked after in the event of his death which he feels is fast approaching.

Lodge of M. M. called from labor to refreshments for the purpose of opening a Lodge of E. A. Masons.

E. A. ° Lodge of E. A. Masons opened. Messrs. R. S. Benton and L. W. Kelsey being in waiting were prepared, introduced and initiated as E. A. Masons.
Lodge of E. A. Masons closed.
Lodge of M. M. called from refreshments to labor.
There being no further business Lodge was closed in due form at 9:45 P. M.

Ray S. Stewart
Master

Attest:

E. Bram Kramer
Secretary

Lexington Lodge No. One, F. & A. M.
Lexington, Ky. Oct 15, 1928.

stated meeting.

| | | |
|---|---|---|
| Officers present | D. P. Eastin, | Master |
| | Natt Corbin, | S. W. |
| | J. W. Coleman, | J. W. |
| | W. C. Heacox, | S. D. |
| | A. W. Thomson, | J. D. |
| | W. T. Jordon, | Tiler. |

Members present R. M. Perrin, W. T. Jordon, R. H. Walker, Bob Carroll, C. C. Antrobus, Bryan Bailey, S. M. Moore, Harvey M. Hubbard, V. G. Slade and about 12 others.

Lodge of M. M. opened in due form at 7:45 P. M.

Minutes of October 5th meeting read and approved.

Petitons received Petition of J. G. Tudor for membership accompanied by Demit from Athens Lodge No. 445 received and referred to Bros. Natt Corbin, Harvey M. Hubbard and W. T. Jordon.

Petition of Orlando Smith Mc Caw for initiation received and referred to Bros. S. M. Moore, W. E. Milward and Bryan Bailey.

Death of Brother E. A. Eastin announced and master requested that the members meet at 10:00 A. M. Tuesday, Oct. 16th to attend Funeral services.

There being no further business, lodge was closed in due form at 8:10 P. M.

Ray S. Stewart
Master.

Attest:

C. Frank Cranmer
Secretary.

Lexington Lodge No. One, F. & A. M.
Lexington, Ky. October 16th, 1928.

called meeting.

| | | |
|---|---|---|
| Officers present | Chester D. Adams, | M. |
| | J. W. Mattingly, | S. W. |
| | G. A. Fallis, | J. W |
| | W. D. Roser, | S. D. |
| | W. C. Heacox, | J. D. |
| | A. E. Wilson, | Tiler |

Members present: C. W. Crum, L. G. Strode and about 15 others.

Lodge of M. M. opened in due form at 10:05 A. M.

Master stated that this meeting had been called for the purpose of paying last tribute of respect to Bro. E. A. Eastin who died in this City on Monday Oct. 15th.

The members proceeded to the Lexington Cemetery where Brother Eastin was laid away with Masonic Honors, the services being conducted by Past Master, Chester D. Adams of Eminence Lodge.

The pall bearers were members of this Lodge and was composed of Past Masters John G. Cramer, David P. Eastin, V. H. Skidmore and Brothers Wm. Metzger, A. C. Byers andJ. R. Hughes.

After the services members returned to the Lodge Room and the Master appointed the following committee on resolutions: John G. Cramer, J. W. Mattingly and C. Frank Cramer.

Lodge was closed in due form at 11:25 A. M.

Ralph E. Stewart
Master

Attest:

L. Frank Cramer
Secretary.

Lexington Lodge No. One, F. & A. M.
Lexington, Ky. Oct. 24th, 1928.

called Meeting.

Officers Present R. S. Stewart, M.
C. W. Crum, S. W.
T. F. Shannon, J. W.
D. P. Eastin, S. D.
Walter Faulkner, J. D.
F. C. Foxworth, Tiler.

members present - H. S. Chase, S. M. Moore and W. F. Allen.
Lodge of M. M. opened in due form at 7:45 P. M.
Master stated that this meeting had been called for the purpose of adopting resolutions on the applications of Eastin Children for admission to Masonic Widows and Orphan's Home.

The following resolution was read and adopted by unanimous vote:

"Whereas, Brother E. A. Eastin, who died on the 14th day of October, 1928 was at the time of his death and had been for a period of 5 years and 5 months, a Master Mason in good standing in Lexington Lodge No. One, F. & A. M. of Lexington, Kentucky, and whereas, he left surviving him three children who are now between the ages of 3 and 13 years and whereas the Lodge has through a Committee composed of Brothers John G. Cramer, Guy T. Johnson and J. W. Mattingly, members of said Lodge, made a careful investigation of the case and finds that the said children are in destitute circumstances, that they have no one able and willing to support or care for them, except as herein stated; and that they are worthy and eligible under the Home's by-laws, rules and regulations to admission to said Home.
Now therefore, be it resolved, that Lexington Lodge No. One, hereby applies for the admission of said children to the Masonic Widows and Orphans Home and Infirmary and agree as follows:

1 - If admitted the children shall be subject to said by-laws, rules and regulations and to the conditions and agreements therein contained.
2 - To receive back said children when they reach the age of 18 years, or at any time upon the request of the Board of Directors of said Home.
3 - In the event of the death of said children before being discharged from said home to defray the funeral expenses.
4 - To mail to the Superintendent of the Home annually between the first and fifteenth of July on forms to be furnished for that purpose, a statement showing the financial condition of the children.

There being no further business Lodge was closed in due form at 8:10 P. M.

Ray S. Stewart
Master

Attest:

E. Grann Cramer
Secretary

Lexington Lodge No. One, F. & A. M.
Lexington, Ky. Nov. 5, 1928.

stated meeting.

Officers present
R. S. Stewart, M.
V. H. Skidmore, S. W.
J. W. Mattingly, J. W.
Natt Corbin, S. D.
C. W. Crum, J. D.
A. E. Wilson, Tiler.

Members present J. W. Coleman, Jr., A. B. Stone, D. P. Eastin, V. G. Slade, M. C. West, H. R. Gamble, R.O. Goad, E. M. Hubbard, and about 35 others.

Lodge of M. M. opened in due form at 7:45 P. M.

Minutes of meetings Oct. 15th, 16th and 24th read and approved.

Petitions received. Petition of Dudley West for membership accompanied by Demit from Pleanant Grove Lodge No. 138, Tenn. received and referred to Bros. V. G. Slade, W. T. Jordon and J. W. Mattingly.

Petition of George D. Liebel for membership accompanied by Demit from E. T. Carson Lodge No. 598, Ohio, received and referred to Bros. M. S. Moore, W. C. Heacox and C. W. Crum.

Petition of C. A. Monson for initiation received and referred to Bros. Henry Jeffers, R. B. Hawkins and Natt Corbin.

Petition of E. B. Sons for membership accompanied by Demit from Batavia Lodge No. 104, Ohio, received and referred to Bros. A. B. Stone, J. W. Coleman, Jr. and D. P. Eastin.

Petitions acted upon Committee on petition of W. H. Hansen for initiation reported unfavorably. Report received, committee discharged, ballot spread, found dark and he declared rejected.

Committee on petition of O. B. Hoel for membership accompanied by Demit from Wright's Grove Lodge No. 779, Illinois, reported favorably. Report received, committee discharged, ballot spread, found fair and he declared elected a member of this Lodge.

Committee on petition of C. L. Pyatt for membership accompanied by Demit from Crittenden Lodge No. 694, Ky. reported favorably. Report received, committee discharged, ballot spread, found fair and he declared elected a member of this Lodge.

Committee on petition of S. T. Nesbett for membership accompanied by Demit from Mt. Moriah Lodge No. 18, Tenn. reported favorably. Report received, committee discharged, ballot spread, found fair and he declared elected a member of this Lodge.

Committee on petition of D. B. Pate for membership accompanied by Demit from Vine Grove Lodge No. 603, Ky. reported favorably. Report received, committee discharged, ballot spread, found fair and he declared elected a member of this Lodge.

Committee on petition of M. M. Cook for membership accompanied by Demit from Bell Lodge No. 691, Ky. reported favorably. Report received, committee discharged, ballot spread, found fair and he declared elected a member of this Lodge.

Sick Following Brothers reported Sick: W. M. Quinn and Arthur Bayhart at Good Samaritan Hospital.
Brother C. T. Votaw reported that Brother E. B. Dawes, who is critically ill at his home is in need of financial assistance. The Master instructed the visiting committee to call on Bro. Dawes and report to him the financial condition of this Brother in order that the Masonic Board of Relief might offer assistance should it be found necessary.
Bro. M. G. Coleman who is now at Burlington, Iowa asked in a written communication that his dues and assessments, totaling $25.00 be remitted. This was referred to a committee composed of J. W. Mattingly, V. H. Skidmore and C. C. Corbin with instructions to report back to the Lodge.

Lodge of M. M. called from Labor to refreshments for the purpose of opening a Lodge of E. A. Masons.

E. A. ° Lodge of E. A. Masons opened.
Bros. Leslie Fredericks, B. C. Taylor, C. B. Hendren, C. T. Warren and R. S. Benton being in waiting were examined on E. A. Degree.

Lodge of E. A. Masons closed.

F. C. ° Lodge of F. C. Masons opened.
Ballot spread on the proficiency and worthiness to receive F. C. Degree of Bros. Leslie Fredericks, B. C. Taylor, C. B. Hendren, C. T. Warren and R. S. Benton, found fair and they declared elected.

Bros. B. C. Taylor, C. B. Hendren, C. T. Warren, and R. S. Benton, and R. E. Murphy and W. A. Green being in waiting were prepared, introduced and passed to the More Honorable degree of F. C. Masons.

Bro. J. L. Keasler of Sulphur Spring Lodge No. 221, Texas, being in waiting was examined on F. C. Degree.

Lodge of F. C. Masons closed.

Lodge of M. M. called from Refreshments to Labor.

Ballot spread on the proficiency of F. C. Lecture given by Brother J. L. Keasler of Sulphur Springs Lodge No. 221, Texas found fair and he declared proficient.

Master designated Monday Nov. 19th as Past Masters Night.

There being no further business, Lodge was closed in due form at 10:30 P. M.

Ralf S Stewart
Master.

Attest:

Secretary

Lexington Lodge No. One - F. & A. M.
Lexington, Kentucky, Nov. 19, 1928.

stated Meeting

Officers present

| | |
|---|---|
| Chester D. Adams, | Master |
| D. P. Eastin, | S. W. |
| R. S. Stewart, | J. W. |
| V. H. Skidmore, | S. D. |
| T. E. Rix, Jr. | J. D. |
| John G. Cramer, | S. S. |
| Guy T. Johnson, | J. S. |
| C. Frank Cramer | Secy. |
| J. W. Coleman, Jr. | Treas. |
| A. E. Wilson, | Tiler |
| J. Archer Gray, | Chaplain |

Fellowcrafts

V. H. Skidmore
R. D. Hawkins
J. Bruce Davis
L. F. Zerfos
M. S. Moore
T. L. Jones
Howard Wilkirson
John Redding
W. C. Heacox

Lodge of M. M. opened in due form at 7:30 P. M.

On motion of C. Frank Cramer, seconded by R. S. Stewart minutes of previous meeting and subsequent business was deferred until next regular meeting.

All regular officers of the Lodge, both appointive and elective were present at this meeting.
Approximately 250 Master Masons were present shortly after Lodge was opened.

P. G. M., G. Allison Holland and W. C. Black introduced our Grand Master, John W. Juett of Eminence, Ky. The introduction of our Grand Master by P. G. M. Holland was very impressive and the response and welcome given by Acting Master Chester D. Adams was likewise impressive.

Brother J. L. Keasler of Sulphur Spring Lodge No. 221, Texas being in waiting was prepared, introduced and raised to the sublime Degree of a M. M.

Grand Master Juett made a very interesting talk on Masonry and the duties of Masons.

Talks were made by P. G. M., Wm. Carson Black, G. Allison Holland, P. M., D. P. Eastin, John G. Cramer, M., Ray S. Stewart and Brother J. Archer Gray.

Lodge was closed in due form at 10:45 P. M.

Ray S Stewart
Master

Attest:

Frank Cramer
Secretary

Lexington Lodge No. One, F.& A. M.
Lexington, Ky. Dec. 3, 1928.

Stated Meeting.

Officers present
R. S. Stewart, M.
G. C. Corbin, S. W.
J. W. Mattingly, J. W.
C. W. Crum, S. D.
A. W. Thomson, J. D.
A. E. Wilson, Tiler

Members present
J. W. Coleman, Jr., G. W. Maupin, C. V. Rappolee, D. S. Duvall, H. R. Gamble, R. M. Perrin, J. Archer Gray, D. P. Eastin and about 25 others.

Lodge of M. M. opened in due form at 7:30 P. M.

Minutes of meetings Nov. 5th and 19th read and approved.

Petitions received
Petition of R. G. Lowrey for membership accompanied by Demit from Hart Lodge No. 61, Ky. received and referred to Bros. G. Allison Holland, D. P. Eastin and C. W. Crum.

Petition of Julius A. Brause for initiation received and referred to Bros. S. M. Moore, R. M. Perrin and J. W. Coleman, Jr.

Petitions acted upon
Committee on petition of J. G. Tudor for membership reported unfavorably. Report received, committee discharged, ballot spread, found dark and he declared rejected.

Committee on petition of O. S. Mc Caw for initiation reported favorably. Report received, committee discharged, ballot spread, found fair and he declared elected to receive the E. A. Degree.

Committee on petition of Dudley West for membership accompanied by Demit from Pleasant Grove Lodge No. 138, Tenn. reported favorably. Report received, committee discharged, ballot spread, found fair and he declared elected.

Brother T. T. Evans granted demit.
Dues and Assessments of Bro. E. B. Dawes were remitted.
Following bills ordered paid: Music Shop $2.25; G. R. Warren $20.00; W. H. Hansen $35.00; Sulphur Spring Lodge No. 221 $22.50; Cincinnati Regalia Co. $58.28; Henry Clay Chapter O.E.S. $150.00; Old Masons Home $5.00; Masonic W. & O. Home $5.00; Allen Masters Electric Co. $3.50; Guy Johnson Printing Co. $18.00; Masonic Board of Relief of Brooklyn, N.Y. $15.00

E.A.°
Lodge of M. M. called from labor to refreshments for the purpose of opening a Lodge of E. A. Masons. Lodge of E. A. Masons opened.
Brothers G. D. Robertson, Wm. Holland, L. W. Kelsey and S. C. Jones being in waiting were examined on E. A. lecture.

F.C.°
Lodge of E. A. Masons closed. Lodge of F. C. Masons opened.
Bros. C. T. Warren, R. E. Murphy, and B. C. Taylor being in waiting were examined on F. C. Lecture.
Ballot spread on the proficiency and worthiness to receive F. C. Degree of Bros. G. D. Robertson, Wm. Holland, L. W. Kelsey and S. C. Jones found fair and they declared elected.
There being in waiting Bros. G. D. Robertson, Wm. Holland, L. W. Kelsey and S. C. Jones, they were prepared, introduced, and passedto the more honorable degree of a F. C. Mason.
Lodge of F. C. Masons closed. Lodge of M. M. called from refreshments to Labor.
Ballot spread on the proficiency and worthiness to receive M. M. Degree of Bros. C. T. warren, R. E. Murphy and B. C. Taylor found fair and they declared elected.

No further business and lodge was closed in due form at 10:10 P. M.

Ray S Stewart
Master.

Attest:
Secretary

Lexington Lodge No. One, F. & A. M.
Lexington, Ky. Dec. 16, 1928.

called meeting.

Present R. S. Stewart, M.
J. W. Mattingly, S. W.
J. E Cassidy, J. W.
N. E. Ward, S D.
A. W. Thomson, J. D.

Lodge of M. M. opened in due form at 2:45. P. M.

Master stated that this meeting had been called for the purpose of paying last tribute of respect to Bro. Gus L. Helrung of Pittsburg Lodge No. 508, Pittsburg, Penna.

The members proceeded to the Lexington Cemetery where the body of Bro. Helrung was laid away with Masonic Honors, after which they returned to the Lodge which was then closed in due form

Ray S Stewart
Master

Attest:

L Frank Cramer
Secretary

Lexington Lodge No. One, F. & A. M.
Lexington, Ky. Dec. 17th, 1928.

Stated Meeting.

Officers present
R. S. Stewart, M.
D. P. Eastin, S. W.
W. C. Heacox, J. W.
H. R. Gamble, S. D.
R. M. Perrin, J. D.
A. E. Wilson, Tiler

Members present
J. H. Zarfos, M. C. West, S. M. Moore, V. L. Slade, John Redding, A. W. Thomson, and about 15 others.

Lodge of M. M. opened in due form at 7:30 P. M.

Minutes of meetings Dec. 3rd and 16th read and approved.

Petitions acted upon
Committee on petition of E. B. Sons for membership accompanied by Demit from Batavia Lodge No. 104, Batavia, Ohio reported favorably. Report received, committee discharged, ballot spread, found fair and he declared elected a member of this Lodge.

The following bill was approved add ordered paid:
J. D. Purcell Co $8.50

Master appointed following Committee to draft resolutions on the death of Brother A. B. Stone who died in this City on Dec. 10th, 1928: D. P. Eastin, W. C. Heacox and R. S. Stewart.

Lodge of M. M. called from Labor to refreshments for the purpose of opening a lodge of F. C. Masons.

F. C.
Lodge of F. C. Masons opened. The following Brothers being in waiting were examined on F. C. Degree: Wm. Holland, R. S. Benton, S. C. Jones, C. B. Hendren and W. A. Green.
Lodge of F. C. Masons closed.

E. A.
Lodge of E. A. Masons opened.
Mr. O. S. Mc Caw being in waiting was prepared, introduced and initiated as an E. A. Mason.
Lodge of E. A. Masons closed.
Lodge of M. M. called from refreshments to labor.
Ballot spread on the proficiency and worthiness to receive M. M. Degree of Bros. R. S. Benton, C. B. Hendren and W. A. Green, found fair and they declared elected.

There being no further business Lodge was closed in due form at 9:30 P. M.

Ray S Stewart
Master

Attest:

Secretary

Lexington Lodge No. One, F. & A. M.
Lexington, Ky. Dec. 23rd, 1928.

called meeting.

| | | |
|---|---|---|
| Officers present | Chester D. Adams, | M |
| | C. Frank Cramer, | S. W. |
| | Ray S. Stewart, | J. W. |
| | Carl Davidson, | S. D. |
| | John T. Kincaid, | J. D. |
| | A. E. Wilson, | Tiler. |

Members present L. B. Ingels, C. O. Mock, M. S. Moore, A. W. Thomson, B. F. D. Allen, John Bowman and about 50 others.

Lodge of M. M. opened in due form at 2:45 P. M.

Master stated that this meeting had been called for the purpose of paying last tribute of respect to Bro. M. A. Cassidy who died in this City on Dec. 21st, 1928.

The members proceeded to the First Presbyterian Church where they attended services conducted by Rev. H. H. Pitzer after which they went to the Lexington Cemetery where the Body of Bro. Cassidy was laid away with Masonic Honors.

After services members returned to the Lodge Room where the Master appointed the following committee to draft resolutions on the death of Brother Cassidy: John G. Cramer, Chester D. Adams and John T. Kincaid.

Lodge was closed in due form at 4:45 P. M.

Ray S. Stewart
Master

Attest:

C. Frank Cramer
Secretary

Lexington Lodge No. 1, F. & A. M.
Lexington, Ky. Dec. 26, 1928.

called meeting.

| | | |
|---|---|---|
| Officers present | Ray S. Stewart, | M. |
| | Chester D. Adams, | S. W. |
| | R. D. Hawkins, | J. W. |
| | W. C. Heacox, | S. D. |
| | Isadore Silver, | J. D. |
| | A. E. Wilson, | Tiler. |

Members present: Al Howard, H. F. Wilkirson, C. W. Crum, J. H. Crane and about 20 others.

Lodge of M. M. opened in due form at 2:00 P. M.

Master stated that this meeting had been called for the purpose of paying last tribute of respect to Bro. J. W. Lancaster, Sr. who died in this City on Dec. 24th, 1928.

The members proceeded to the Lexington Cemetery where the body of Brother Lancaster, borne by six past Masters of his Lodge, was escorted to the Grave by other Past Masters of the Lodge and a body of Knights Templar with swords presented stood at attention.

In a most solemn and impressive manner the last tribute of Masonic Respect was paid to Brother Lancaster and his body was laid away with Masonic honors in the Tomb of Mother earth, His memory to be ever cherished and his spirit we commend to God who gave it.

The members returned to the Lodge room and Lodge was closed in due form at 3:00 P. M.

Ray S. Stewart
Master

Attest:

Secretary

Lexington Lodge No. One, F. & A. M.
Lexington, Ky. Dec. 27, 1928.

Stated Meeting

| | | |
|---|---|---|
| Officers present | R. S. Stewart, | M. |
| | C. C. Corbin, | S. W. |
| | Nat Corbin | J. W. |
| | W. C. Heacox, | S. D. |
| | C. W. Crum, | J. D. |
| | A. E. Wilson, | Tiler |

Members present G. W. Wurtz, J. Archer Gray, T. E. Rix, Jr., John G. Cramer D. P. Eastin, John T. Kincaid, W. T. Jordon, W. B. Griggs, and about 25 others.

Lodge of M.M. opened in due form at 7:40 P. M.

Minutes of meetings Dec. 17th and 23rd and 26th read and approved.

Secretary's report for year 1928 read and referred to Auditing Committee for verification and audit.

Master appointed following committee to draft resolutions on the death of Bro. J. W. Lancaster, Sr.: D. P. Eastin, Nat Corbin and John G. Cramer.

Election of officers resulted as follows:

For Master:
C. C. Corbin 24; W. C. Heacox 1; J. W. Mattingly 13.

For Sr. Warden:
J. W. Mattingly 38; W. C. Heacox 1

For Jr. Warden:
W. C. Heacox 35; C. W. Crum 2; H. S. Long 2; F. B. J. Rix 1

For Secretary:
C. Frank Cramer 38; Elmer Rix 1; R. Allen 1.

For Treasurer:
J. W. Coleman, Jr. 34; Nat Corbin 2; John Bowman 1; C. W. Crum 2.

For Tiler:
W. T. Jordon 30; H. S. Long 1; A. E. Wilson 1; C. W. Crum 1; O. B. Hoel 1; B. F. D. Allen 1; J. R. Hughes 1; John Redding 1.

For Directors Masonic Temple Assn.
Nat Corbin and John T. Kincaid received all votes cast.

Governors Masonic Club:
J. R. Hughes and Elmer Bryant received all votes cast.

Master elect made following appointments:

| | |
|---|---|
| F. B. J. Rix, | Sr. Deacon |
| Elmer Bryant | Jr. " |
| C. W. Crum | Sr. Stewart |
| D. S. Duvall, | Jr. " |
| J. Archer Gray, | Chaplain |
| J. Archer Gray | Librarian |
| M. S. Moore, | Trustee |
| Nat Corbin | " |
| R. B. Hawkins, T. R. Skidmore and E. C. Murphy; | Auditing Com. |
| H. S. Long and F. C. Foxworth; | Lecturers |
| J. W. Mattingly, W. C. Heacox and A. W. Thomson; | Visiting Com |

Past Master C. Frank Cramer presented, on behalf of the Lodge a beautiful Gold watch to retiring Master, R. S. Stewart as a token of the Lodge's appreciation of the work done during the past year.

P. M., D. P. Eastin took the chair and with the assistance of Past Master John T. Kincaid, who acted as Grand Marshall, installed the newly elected officers.

Past Master Ray S. Stewart called attention to the fact that Ward Richard Godfrey had been taken over by the Educational Committee of the Grand Lodge of Kentucky and would be permitted to finish his schooling at Hazel Green Academy.

Brother John T. Kincaid made motion that a supply of White Gloves be purchased for funeral services.

Interesting talks were made by the following brothers:

Past Masters; John G. Cramer, D. P. Eastin, and Nat Corbin. Brothers J. Archer Gray and George B. Wurtz.

There being no further business Lodge was closed in due form at 9:30 P. M.

Chester C Corbin
Master

Attest:

C Frank Cramer
Secretary

Lexington, Ky. Dec. 27th, 1928.

To The Worshipful Master, Wardens and Brethern of
Lexington Lodge No. One, F. & A. M.

I submit herewith a detailed report covering operations for the year 1928.

We started the year with 788 members and we close with the same number. We initiated 23, passed 22, Raised 15, Admitted 25, Suspended 35, Died 7, Expelled 1, Demitted 5.

Lexington Lodge No. One should feel proud at having finished the year with the same number of members that she had when she started work January 1st 1928. This is a showing of which few Lodges in the State can boast, as practically all of the subordinate Lodges had a decrease in membership.

We lost a total of 48 members and initiated and admitted 48.

Our total receipts for the year amounted to $7,729.25 divided as follows:

| | |
|---|---|
| For Dues | $3,942.75 |
| Assmts. | 2,291.50 |
| Fees, etc. | 1,495.00 |

Disbursements to the Treasurer were for the same amount and are covered by Treasurer's receipts numbered 19 to 37.

The Treasurer's balance on Dec. 27th, 1927 amounted to $1,277.02, adding Secretary's receipts of $7,729.25 make a total of $9,006.27 of which $8,741.95 was disbursed by checks numbered 51 to 122 inclusive. Cash balance on Dec. 27th, 1928 amounts to $264.32 which is verified hereon by the Commonwealth Bank and Trust Company, Lexington, Ky.

The total disbursements of $8,741.95 was spent as follows:

| | |
|---|---|
| For Charity | 46.00 |
| Funerals | 104.50 |
| Flowers | 41.95 |
| Grand Lodge | 5302.25 |
| Fees Refunded | 280.00 |
| Rent | 752.00 |
| Current Exps. | 1609.48 |
| Supplies | 605.77 |

This is to certify that the Lexington Lodge # 1 F & A M had on deposit with us on dec 31-1928- $264.32-
Commonwealth Bank & T. Co
By W. T. Gibson
Cashier-

I wish to state that my personal Ledger is in balance with General Ledger.

142 members owe 1928 dues and Assessments and some of these members owe 1927 dues and assessments while 9 owe for 1926 dues and assessments. These nine brothers were sick or in distress and granted further time in which to pay.

I submit herewith balance sheet as of Dec. 27, 1928.

ASSETS

| | |
|---|---|
| Cash in Bank | 264.32 |
| Dues Receivable | 819.00 |
| Assessments " | 969.00 |
| | 2052.32 |

LIABILITIES AND SURPLUS

| | |
|---|---|
| Fees paid in advance | 105.00 |
| Surplus | 1947.32 |
| | 2052.32 |

Surety Bonds of Secy. and Treasurer will expire in March 1929 and will be renewed promptly.

Respectfully Submitted,

Frank Courtney

Secretary.

January 4, 1929.

To The Worshipful Master, Wardens and Brethern,
Lexington, Lodge No. 1, F. & A. M.
Lexington, Ky.

We, the undersigned, appointed to audit the books of Secretary C. Frank Cramer and Treasurer, J. W. Coleman, Jr. wish to report that this work has been completed and we found the records correct.

The report of Secretary dated December 27th 1928 covers everything pertaining to the Finances of the Lodge and we see no reason for rendering another report.

This report has been certified as correct by us and we make it a part of this, the Auditing Committee's, report.

The Cash balance in bank has been certified to by the Lodge Depository and we make this also a part of this report.

Respectfully Submitted

J B Stidham Chairman

R B Hawkins Member

_____ Member

Lexington Lodge No. One, F. & A. M.
Lexington, Ky. January 7, 1929

Stated Meeting.

Officers present: C. C. Corbin, Master; J. W. Mattingly, S. W.; A. E. Wilson, J. W.; F. B. J. Rix, S. D.; D. S. Duvall, J. D.; W. T. Jordon, Tiler

Members present: Harvey M. Hubbard, J. W. Mann, F. C. Browning, C. A. Wachtman and about 5 others.

Lodge of M. M. opened in due form at 7:45 P. M.

Minutes of Dec. 27th meeting read and approved.

Petitions received: Petition of L. B. Kelly for membership accompanied by Demit from Parkland Lodge No. 638, Kentucky received and referred to Bros. C. W. Crum, J. W. Mann and W. T. Jordon.

Petition of Victor R. Portman for membership accompanied by Demit from University Lodge No. 316, Minneapolis, Minn. received and referred to Bros. C. W. Crumm, J. W. Mann and W. T. Jordon.

Petition of Isaac M. Broffitt for membership accompanied by Demit from Breathitt Lodge No. 649 Kentucky received and referred to Bros. J. W. Mattingly, W. C. Heacox and Elmer Bryant

Petition of Joe T. Whitlock for membership accompanied by Demit from Kirksville Lodge No. 183, Ky. received and referred to Bros. J. W. Mattingly, W. C. Heacox and Elmer Bryant

Petition of J. R. Feltus for membership accompanied by Demit from Terre Haute Lodge No. 19, Terre Haute, Indiana received and referred to Bros. J. W. Mattingly, W. C. Heacox and Elmer Bryant.

Petitions acted upon: Committee on petition of R. G. Lowrey for membership accompanied by Demit from Hart Lodge No. 61, Ky. reported favorably/ Report received, committee discharged, ballot spread found fair and he declared elected amember of this Lodge.

Report of Auditing Committee received, read and ordered to record. Motion by P. M. T. E. Rix, Jr. seconded by H. M. Hubbard.

Following bill approved: Music Shop $7.26

Following resolution read and adopted. Motion by C. Frank Cramer seconded by T. E. Rix, Jr.

(Resolution attached)

Lodge of M. M. called from Labor to refreshments for the purpose of opening a Lodge of F. C. Masons.

F.C.° Lodge of F. C. Masons opened.
Bros. L. W. Kelsey and G. D. Robertson being in waiting were examined on F. C. Degree. Lodge of F. C. Masons Closed.
Lodge of M. M. called from refreshments to Labor.
Ballot spread on the proficiency and worthiness to receive M. M. Degree of Bros. L. W. Kelsey, G. D. Robertson, Wm. Holland and S. C. Jones found fair in the cases of Bros. L. W. Kelsey, Wm. Holland and S. C. Jones and they declared elected. In the case of Bros. G. D. Robertson the ballot was black and he was declared rejected.

X Master appointed Bros. Harvey M. Hubbard, R. S. Stewart and J. W. Mattingly to act as a committee to amend by-laws regarding life membership in the Lodge.

Following Brothers made talks with reference to increasing Lodge attendance: J. W. Mann, V. G. Slade, C. W. Crum and T. E. Rix, Jr.

There being no further business Lodge was closed at 9:30 P. M.

Attest: [signature] Secy [signature] Master

LexingtonLodge No. One, F. & A. M
Lexington, Ky. Jan. 9, 1929.

called meeting.

Officers present
R. S. Stewart, M.
C. C. Corbin, S. W.
J. W. Mattingly, J. W.
W. C. Heacox, S. D.
F. B. J. Rix, J. D.
W. T. Jordon, Tiler.

Members present C. W. Crum, D. P. Eastin, Natt Corbin, D. S. Duvall and about 20 others.

Lodge of M. M. opened in due form at 7:45 P. M.

Master stated that this meeting had been called for the purpose of conferring the M M. degree on several candidates.

There being in waiting Bros. Ben C. Taylor, S. C. Jones, C. B. Hendren, L. W. Kelsey, Wm. Holland, R. S. Benton, Ray E. Murphy and C. T. Warren they were prepared, introduced and raised to the sublime degree of a Master Mason.

There being no further business Lodge was closed in due form at P. M.

Chester C Corbin
Master.

Attest:

L Dana Greene
Secretary

Master appointed following committee to draft resolutions on the death of Brother W. J. Cardwell who died on February 1st 1929: C. Frank Cramer, H. M. Hubbard and G. Allison Holland.

There being no further business Lodge was closed in due form at 9:00 P. M.

Chester Clarke
Master.

Attest:

C. Frank Cramer
Secretary

Lexington Lodge No. One, F. & A. M.
Lexington, Ky. Feb. 18, 1929.

stated meeting

Officers present
C. C. Corbin, Master
R. S. Stewart, S. W.
W. C. Heacox, J. W.
A. E. Wilson, S. D.
D. S. Duvall, J. D.
W.T. Jordon, Tiler

Members present
J. Archer Gray, Essie Bunton, M. C. West, H. R. Gamble, Natt Corbin, T. E. Rix, Sr., T. F. Shannon and about 30 others.

Lodge of M. M. opened in due form at 7:40 P. M.

Minutes of Feb. 4th meeting read and approved.

Petitions received
Petition of J. H. Wills for membership accompanied by Demit from Dougherty Lodge No. 65, Carlisle, Ky. received and referred to Bros. D. P. Eastin, Natt Corbin and W. C. Heacox

Petition of W. H. Schrader for membership accompanied by Demit from Mercer Lodge No. 160, Bluefield, W. Va. received and referred to Bros. H. M. Hubbard, R.S.Stewart and T.E.Rix.

Petition of Milton Harman for membership accompanied by Demit from Wabash Lodge No. 708, Attica, Indiana received and referred to Bros. Ben Taylor, W. T. Jordon and A. E. Kappa.

Petitions acted upon
Committee on petition of Herman Blakeman for membership accompanied by Demit from Hart Lodge No. 61, Nicholasville, Ky. reported favorably. Report received, committee discharged, ballot spread, found fair and he declared elected.

Committee on petition of L. T. Marshall for membership accompanied by Demit from Winchester Lodge No. 20, Ky. reported favorably. Report received, committee discharged, ballot spread, found fair and he declared elected.

Committee on petition of S. W. Duke for membership accompanied by Demit from Dove Lodge No. 51, Richmond, Va. reported favorably. Report received, committee discharged, ballot spread, found fair and he declared elected.

Committee on petition of R. A. Collis for membership accompanied by Demit from Blue Diamond Lodge No, 892, Ky. reported favorably. Report received, Committee discharged, ballot spread, found fair and he declared elected.

Committee on petition of T. A. Tackett for membership accompanied by Demit from Milburn Lodge No. 927, Ky. reported favorably. Report received, committee discharged, ballot spread found fair and he declared elected.

Committee on petition of Y. A. Staton for initiation reported favorably/ Report received, committee discharged, ballot spread, found fair and he declared elected to received the E. A. Degree.

Committee on petition of J. A. Brause for initiation reported favorably. Report received, committee discharged, ballot spread found fair and he declared elected to receive the E. A. Degree.

Committee on petition of James B. Dennis for initiation reported unfavorably. Report received, committee discharged, ballot spread, found dark and he declared rejected.

Dues of the following Brother by ballot were remitted:
J. H. Callis, $10.00; B. O. Vaughn $15.00; Jeff T. Dunn $5.00

Brother E. T. Keyman passed to the Degree of a F. C. Mason by Temple Lodge No. 4, Houston, Texas on Feb. 8th, 1929. Notice received from Secretary under seal of the Lodge.

The following resolutions on the death of Brother Wm. J. Cardwell were adopted:

Whereas, on the 1st day of February, 1929, the Supreme Grand Architect of the Universe summoned our beloved Brother, William J. Cardwell, from earthly labor to eternal refreshment in the Paradise of God, and,

Whereas, the principal tenets of our Order, Brotherly Love, Relief and Truth, ever pervaded his thoughts and heart, molding his life according to the cardinal virtues of our Fraternity, and,

Whereas, he measured his friends and associates with the Level, Square and Plumb of Masonic Charity and spread the Cement of Affection with the Trowel of Fraternal Love,

THEREFORE, BE IT RESOLVED, BY LEXINGTON LODGE NUMBER ONE, FREE AND ACCEPTED MASONS,

That in the death of Brother William J. Cardwell, Lexington Lodge No. One has lost a faithful and beloved member, one who, in his daily life, reflected the noblest teachings of our Fraternity, his Home a gentle and loving personality and the community a man of unfaltering devotion to its civic welfare.

That we extend to his loved ones and friends our sincere sympathy,

That these resolutions be spread upon our minutes and that a copy be sent to his Beloved Wife, Mrs. Cecilia B. Cardwell.

L. Frank Cramer

H. M. Hubbard

Committee on Resolutions

The following amendment to the by-laws of this Lodge was given its first reading:

"That a fee of $100.00 be charged for life membership in Lexington Lodge Number One and that the revenue accruing therefrom shall not be placed in the General Fund, but a separate fund shall be created and invested so that the income received annually from the investment shall be applied to the annual dues of said member.
Upon the death of life member, the original investment of $100.00 may be returned to the General Fund of Lexington Lodge Number One, but under no other circumstances may this investment be diverted to the General Fund except from Death of the holder of life membership certificate.
That the Master be empowered to appoint a Committee of which he shall be a member to invest funds received from Life Membership holders, and the first meeting in January, a report shall be read in open Lodge in which is stated and specified the earnings of said funds, and that the interest that has accrued on each investment shall be paid to the Secretary, and the Secretary shall in return mail to the holders of Life Membership Cards, his annual card as a member of LexingtonLodge Number One for the current year."

Lodge of M. M. called from labor to refreshments for the purpose of opening a Lodge of F. C. Masons.
F.C.-Lodge of F. C. Masons opened.
Brother Fred R. Prather being in waiting was prepared, introduced and passed to the more honorable degree of a F. C. Mason.
Lodge of F. C.Masons closed. Lodge of M. M. called from refreshments to Labor.

Master stated that following the meeting a smoker would be held in the Club Rooms on the second floor.

There being no further business, Lodge was closed in due form at 9:50 P. M.

Chester C Corn
Master

Attest:

Secretary.

Lexington Lodge No. One, F. & A. M.
Lexington, Ky. March 4, 1929.

Stated Meeting.

Officers present
C. C. Corbin, Master
J. W. Mattingly, S. W.
W. C. Heacox, J. W.
Elmer Bryant, S. D.
C. W. Crum, J. D.
W. T. Jordon, Tiler

Members present M. S. Moore, L. F. Zerfoss, A. E. Kappa, A. W. Thomson, L. W. Kellsey, J. W. Coleman, Jr., R. S. Stewart, Natt Corbin, L. L. Roberts and about 35 others.

Lodge of M. M. opened in due form at 7:40 P. M.

Minutes of Feb. 18th meeting read and approved.

Petitions received Petition of J. L. Tipton for membership accompanied by Demit from Progressive Lodge No. 954, Chicago, Ill. received and referred to Bros. J. G. Cramer, H. M. Hubbard and J. W. Mattingly.

Petition of D. P. Perry for membership accompanied by Demit from Scott Lodge No. 702, Stamping Ground, Ky. received and referred to Bros. C. W. Crum, W. T. Jordon and R. S. Stewart.

Petition of A. O. Ritchie for membership accompanied by demit from Unity Lodge No. 478, Ludlow, Ky. received and referred to Bros. J. W. Mattingly, W. C. Heacox and J. R. Hughes.

Petitions acted upon Committee on petition of A. H. Ogilvie for membership accompanied by Demit from Syracuse Lodge No. 309, Kansas, reported favorably. Report received, committee discharged, ballot spread, found fair and he declared elected.

Committee on petition of R. L. Shannon for initiation reported favorably. Report received, committee discharged, ballot spread, found fair and he declared elected to receive the E.A. Degree.

Committee on petition of G. W. Vaughn for initiation reported favorably. Report received, committee discharged, ballot spread, found dark and he declared rejected.

Brother E. T. Keywan was examined on F. C. Degree by Temple Lodge No. 4, Houston, Texas, according to communication under seal of Lodge and was elected to receive M. M. Degree which will be conferred by Temple Lodge.

Amendment to By-laws with reference to $100.00 life membership fee was given its second reading.

Brother L.L. Roberts stated that the 33 Degree Scottish Rite Masons of Covington, Ky. wanted to cometo Lexington to confer the M. M. Degree. Master stated that the date for this meeting would be set at a later meeting of the Lodge.

E.A. ° Lodge of M. M. called from Labor to refreshments for the purpose of opening a lodge of E. A. Masons. Lodge of E. A. Masons opened. Messrs Y. A. Staton and J. A. Brause being in waiting were prepared, introduced and initiated as E. A. Masons. Lodge of E. A. Masons closed. Lodge of M. M. called from refreshments to Labor.

There being no further business Lodge was closed in due form at 9:35 P. M.

Christ C Corbin
Master

Attest:

L Dana Cramer
Secretary.

Lexington Lodge No. 1, F. & A. M.
Lexington, Kentucky, March 18th, 1929

Stated Meeting

Officers present
C. C. Corbin, Master
J. W. Mattingly, S. W.
F. B. J. Rix, J. W.
C. W. Crum, S. D.
A. W. Thomson, J. D.
A. E. Wilson, Tiler

Members present
R. M. Perrin, V. E. Slade, W. F. Allen, Natt Corbin, J. H. Bowman, S. W. Duke, H. R. Gamble, M. C. West and about 30 others.

Lodge of M. M. opened in due form at 7:40 P. M.

Minutes of March 4th meeting read and approved.

Petitions received
Petition of E. Du Rand, Jr. for initiation received and referred to Bros. J. R. Hughes, Elmer Bryant and J. W. Mattingly.

Petition of W. M. Given, Jr. for initiation received and referred to Bros. J. R. Hughes, Elmer Bryant and W.T.Jordon.

Petitions acted upon
Committee on petition of W. H. Schrader for membership accompanied by Demit from Mercer Lodge No. 160, Bluefield, W. Va. reported favorably. Report received, committee discharged, ballot spread, found fair and he declared elected.

Committee on petition of Milton Harmon for membership accompanied by Demit from Wabash Lodge No. 708, Attica, Ind. reported favorably. Report received, committee discharged, ballot spread, found fair and he declared elected a member of this Lodge.

Committee on petition of J. H. Wills for membership accompanied by Demit from Dougherty Lodge No. 65, Carlisle, Ky. reported favorably. Report received, committee discharged, ballot spread, found fair and he declared elected.

X Amendment to bylaws fixing $100.00 life membership fee given its third reading and passed by secret ballot unanimously.

Letter from Friendship Lodge No. 417, F. & A. M., Detroit, Michigan regarding Brother W. J. Farmer read and referred to Brother J. W. Mattingly.

Letter from Mrs. J. L. Peters regarding her son who is sick at Good Samaritan Hospital referred to Board of Relief for disposition.

Brother E. B. Dawes reported sick and in need. Master stated that he and Bro. J. W. Mattingly would make an investigation.
Brother M. S. Moore reported doing nicely after undergoing two operations at the Good Samaritan Hospital.
Lodge of M. M. called from labor to refreshments for the purpose of opening a Lodge of E. A. Masons.

E.A.
Lodge of E. A. Masons opened.
Brother R. J. Soard being in waiting was examined on E. A. °
Brother R. L. Shannon being in waiting was prepared, introduced and initiated as an E. A. Mason.
Lodge of E. A. Masons closed.
Lodge of M. M. called from refreshments to Labor.
Ballot spread on the proficiendy and worthiness to receive F. C. Degree of Brother R. J. Soard, found fair and he declared elected.

There being no further business Lodge was closed in due form at 10:00 P. M.

Chester C. Corbin
Master.

Attest:
C. Dana Farmer
Secretary

Lexington Lodge No. 1, F. & A. M.
Lexington, Ky. March 28th, 1929.

called meeting.

| | | |
|---|---|---|
| Officers present | Chester D. Adams, | M. |
| | C. Frank Cramer, | S. W. |
| | C. C. Corbin, | J. W. |
| | J. R. Hughes, | S. D. |
| | A. Q. Gillespie, | Tiler |

Lodge of M. M. opened in due form at 2:15 P. M.

Master stated that this meeting had been called for the purpose of paying last tribute of respect to Brother A. V. Wheat who died at Santa Rosa, N. M. on Sunday March 24th.

Members proceeded to the Lexington Cemetery where the last Masonic Rites were performed over the grave of Brother Wheat.

Members returned to the Lodge room and the Master appointed the following committee to draft resolutions on the death of this Brother: C. Frank Cramer, J. WO Mattingly & W. C. Heacox.

There being no further business Lodge was closed in due form at 3:30 P. M.

Chester C Corbin
Master

Attest:

Secretary

Lexington Lodge No. One, F. & A. M.
Lexington, Ky. April 1, 1929.

stated meeting

Officers present: C. C. Corbin, Master; J. W. Mattingly, S. W.; R. S. Stewart, J. W.; C. W. Crum, S. D.; Elmer Bryant, J. D.; W. T. Jordon, Tiler.

Members present: T. E. Rix, Jr., W. F. Allen, Natt Corbin, B. C. Taylor, F. F. Browning, V. G. Slade, W. C. Heacox, F.B.J.Rix, and about 40 others.

Lodge of M. M. opened in due form at 7:30 P. M.

Minutes of meetings March 18th and 28th read and approved.

Petitions received: Petiton of E. C. Perkins for membership accompanied by Demit from Hazard Lodge No. 676, Hazard, Ky. received and referred to Bros. C. W. Crum, Ben C. Taylor and W. F. Allen.

Petitonn of E. P. Wilkirson for reinstatement received and referred to Bros. D. P. Eastin, G. B. Wurtz and W. F.Allen.

Petitions acted upon: Committee on petition of A. O. Ritchie for membership accompanied by Demit from Unity Lodge No. 478, Ludlow, Ky. reported favorably. Report received, committee discharged, ballot spread, found fair and he delcared elected a member of this Lodge.

Brother E. T.Keywan was raised to the Sublime Degree of a Master Mason by Temple Lodge No. 4, Houston, Texas on March 15th, 1929, according to written communication under seal of the Lodge.

Brother E. T. Keywan was granted a Demit.

The following bills were approved:
L. G. Hutchins, Santa Rosa, New Mexico, for expenses in connection with death of Brother A. V. Wheat at Santa Rosa, N. M. $248.50; King Agency $12.50; G. R. Warren Postmaster $20.00; Lexington Chapter O.E.S.$9.00; Henry Clay Chapter O.E.S.$20.00.

Past Master R. S. Stewart presented to the Lodge a large picture of Past Master John W. Lancaster, Sr. on behalf of Bro. J. W. Lancaster, Jr. and Mrs. F.L. Snyder, the son and daughter of Brother Lancaster. The secretary was directed to thank Brother Lancaster and Mrs. Snyder for this picture and to advise them that it would be placed in our Library on the second floor of the Masonic Temple.

Master stated that there would be a called meeting for Friday April 5th for conferance of F. C. Degree.
Master stated that there would be no work on Monday April 15th and that the meeting would be in charge of the entertainment committee.

E.A. Lodge of M. M. called from labor to refreshments for the purpose of opening a lodge of E. A. Masons. Lodge of E.A. Masons opened. Brother C. J. Coons and Y. A. Staton being in waiting were examined on the E. A. Degree. Lodge of E. A. Masons closed. Lodge of M. M. called from refreshments to Labor. Ballot spread onthe proficiency and worthiness to receive F. C. Degree of Brother C.J. Coons and Y. A. Staton, found fair and they declared elected.

There being no further business, Lodge was closed in due form at 9:35 P. M.

Chester Corbin
Master.

Attest:
Secretary

Lexington Lodge No. One, F.&A.M.
Lexington, Ky. April 5th
1929.

called meeting.

Officers present

C. C. Corbin, Master
J. W. Mattingly, S.W.
W. C. Heacox, J.W.
F. B. J. Rix, S. D.
C. W. Crum, J. D.
J. R. Hughes, Secy.
W. T. Jordon, Tiler.

Members present G. E. Waples, M. C. West, J. L. Blanton, T.E. Rix, Jr. O. B. Hoel, S. C. Jones, L. T. Rankin, A. E. Wilson and J. C. Dailey.

Lodge of M. M. opened in due form at 7:45 P. M.

Lodge of M. M. called from Labor to refreshments for the purpose of opening a Lodge of F. C. Masons.

Lodge of F. C. Masons opened, S. W. J. W. Mattingly presiding.

Brother C. J. Coons, Y. A. Staton and R. J. Soard being in waiting were prepared, introduced and passed to the more honorable degree of a F. C. Mason.

Lodge of F. C. Masons closed, Lodge of M. M. called from refreshments to labor.

There being no further business, Lodge as closed in due form at 9:20 P. M.

Christ C Corbin
Master

Attest:

Secretary

Lexington Lodge No. One, F. & A. M.
Lexington, Ky. April 14th, 1929

called meeting

| | | |
|---|---|---|
| Officers present | Chester D. Adams, | M. |
| | Ray S. Stewart, | S. W. |
| | C. C. Corbin, | J. W. |
| | W. C. Heacox, | S. D. |
| | A. W. Thompson, | J. D. |
| | W. T. Jordon, | Tiler |

Members present G. A. Fallis, V. H. Skidmore, D. M. Lowe, J. R. Feltus, John T. Kincaid, J. H. Cavins, R. L. Cranfill, J. H. Bowman, G. B. Wurtz and several others.

Lodge of M. M. opened in due form at 3:00 P. M.

Master stated that this meeting had been called for the purpose of paying last tribute of respect to Brother Arnold Traliot who died in this city on April 12th.

The members proceeded to the Calvary Baptist Church where the Masonic Funeral Services were conducted after the Church Services were completed by Dr. T. C. Ecton and Dr. J. Archer Gray.

The body was then laid away in the bosom of Mother earth in the Lexington Cemetery, several hundred friends being present.

The members then proceeded to the Lodge Room and Lodge was closed in due form at 4:45 P. M.

Chester C. Corbin
Master

Attest:

Secretary

Lexington Lodge No. One, F. & A. M.
Lexington, Ky. April 15th, 1929.

stated meeting.

| | | |
|---|---|---|
| Officers present | C. C. Corbin, | M. |
| | J. W. Mattingly, | S. W. |
| | W. C. Heacox, | J. W. |
| | A. W. Thomson, | S. D. |
| | C. W. Crum, | J. D. |
| | W. T. Jordon, | Tiler. |

Members present A. L. Henry, C. O. Mock, W. F. Allen, S. M. Moore, R. H. Walker, M. C. West, H. R. Gamble, T. F. Shannon and about 20 others.

Lodge of M. M. opened in due form at 7:40 P:M.

Minutes of April 1st, 5th and 14th meetings read and approved.

Petitions received Petition of George A. Weisenberger for initiation, received and referred to Bros. R. D. Hawkins, C. O. Mock & W. E. Freeman.

Petitions acted upon Committee on petition of E. P. Wilkirson for reinstatement reported favorably. Report received, committee discharged, ballot spread, found fair and he declared elected.

Committee on petition of David P. Perry for membership reported favorably. Report received, committee discharged ballot spread, found dark and he declared rejected.

Committee on petitionof W. M. Given, Jr. for initiation reported favorably. Report received, committee discharged ballot spread, found fair and he declared elected to receive the E. A. Degree.

The following bill was approved: Michler Florist $10.00

There being no further business Lodge was closed after which the Craft was to be entertained by Bro. A. L. Henry and the special committee on entertainments.

Chester C Corbin
Master

Attest:

Frank Cramer
Secretary

Lexington Lodge No. 1, F. & A. M.
Lexington, Ky. May 6, 1929.

Stated Meeting

Officers present

C. C. Corbin, Master
J. W. Mattingly, S. W.
W. C. Heacox, J. W.
F. B. J. Rix, S. D.
Elmer Bryant, J. D.
W. T. Jordon, Tiler

Members present

R. S. Stewart, W. F. Allen, C. W. Crum, D. P. Eastin, A. W. Thomson, and about 25 others.

Lodge of M. M. opened in due form at 7:35 P. M.

Minutes of April 15th meeting radd and approved.

Petitions received

Petition of G. H. Gearhart for membership accompanied by Demit from Clearfield Lodge No. 314, Clearfield, Penna. received and referred to Bros. T. E. Rix, Jr., F. B. J. Rix and J.W.Mattingly.

Petition of W. W. Greathouse for initiation received and referred to Bros. C. W. Crum, W. T. Jordon and W. C. Heacox.

Petition of F. T. Cowgill for initiation received and referred to Bros. R. E. Anderson, B. C. Taylor and J. C. Meaders.

Petitions acted upon

Committee on petition of E. C. Perkins for membership accompanied by Demit from Hazard Lodge No. 676, Hazard, Ky. reported favorably Report received, committee discharged, ballot spread, found fair and he declared elected a member of this Lodge.

Committee on petition of Eden Du Rand, Jr., for initiation reported favorably. Report received, committee discharged, ballot spread, found fair and he declared elected to receive the E.A.Degree.

C. R. Fagin reinstated a member of this Lodge.

Demits of A. O. Ritchie and J. H. Wills received and filed with petitions.

Dues of following members remitted:
W. S. Birch $15.00; L. Gay Strode $10.00; Motion by R.D.Hawkins second by R. S. Stewart.

The Secretary by motion of W. C. Heacox, second by W. F. Allen was ordered to notify the following Brothers to appear on June 3rd 1929 to show cause why they should not be suspended for non-payment of dues and assessment:

E. R. Aken, W. R. Anderson, A. J. Andrews, S. J. Ashbrook, C. B. Bailey, H. C. Bartram, B. B. Baxter, J. T. Beddingfield, W. S. Bell, F. C. Bobbitt, O. C. Boone, G. P. Bradley, G. W. Bradley, J. A. Bricken, C. W. Bush, C. B. Byrd, R. W. Carroll, P. R. Cassidy, S. M. Cassidy, Jr., E. L. Chiles, M. G. Coleman, F. L. Cook, T. R. Creech, C. F. Dale, M. S. Davis, W. L. Day, C. P. Dorsey, T. E. Driver, W. H. Duncan, R. J. Elfers, F. W. Evans, R. E. Fishback, H. G. Foushee, W. E. Freeman, H. G. Garner, F. L. Gast, W. J. Greenfield, E. L. Gribben, C. E. Harris, J. H. Huffaker, F. Y. Hukill, L. B. Ingels, O. F. Jackson, H. Klusmeir, J. W. Kunzman, L. Mc D. Land, L. H. Lewis, Wm. Lyne,, B. C. Mc Clanahan, Allen Mc Clure, E. M. Mc Guffey, O. T. Martin, L. J. Masterson, W. A. Michler, M. S. Moore, W. S. Morehouse, J. W. Norwood, F. W. Ott, J. N. Pennington, Wm. Poulss, Carroll Power, H. N. Pugh, Morris Scherigo, B. W. Schick, D. P. Scott, D. N. Singer, J. F. Skidmore, R. O. Smith, W. E. Stagg, Peter Standafer, F. W. Staples R. L. Sullivan, R. H. Tacke, G. H. Veatch, W. S. Vogt, J. M. Wallace, Jr., R. O. Warren, G. T. Washington and F. J. Watson.

Brother C. R. Scott, granted a Demit.

Dougherty Lodge No. 65, F. & A. M., Carlisle, Ky. was granted a waiver of juriddiction on C. G. Vasillion. Motion by D. P. Eastin second by J. W. Mattingly.

Lodge of M. M. called from Labor to refreshments for the purpose

of opening a lodge of E. A. Masons.

E. A. Lodge of E. A. Masons opened.

Messrs. W. M. Given, Jr., E. Du Rand, Jr., W. P. Berry of Hickman Lodge No. 131, Clinton, Ky. and E. C. Royse of Maysville Lodge No. 52, Maysville, Ky. being in waiting were prepared, introduced and initiated as E. A. Masons.

Lodge of E. A. Masons closed.

Lodge of M. M. called from refreshments to labor.

There being no further business, Lodge was closed in due form at 9:40 P. M.

Chester C. Corbin
Master.

Attest:

Frank Cramer
Secretary.

Lexington Lodge No. 1, F. & A. M.,
Lexington, Ky. May 10, 1929.

called meeting.

| | | |
|---|---|---|
| Officers present | R. S. Stewart, | M. |
| | C. Frank Cramer, | S. W. |
| | C. C. Corbin, | J. W. |
| | A. W. Thomson, | S. D. |
| | H. A. Ward, | J. D. |
| | W. T. Jordon, | Tiler. |

Members present J. H. Cavins.

Lodge of M. M. opened in due form at 11:45 A. M.

Master stated that this meeting had been called for the purpose of paying last tribute of respect to Bro. A. H. Watkins of Pikeville Lodge No. 375, F. & A. M., Pikeville, Ky. who died at Cattletsburg, Ky. on Wednesday May 8th.

Members proceeded to the Lexington Cemetery where the body of Brother Watkins was laid away with Masonic Honors.

The members returned to the Lodge Room and Lodge was closed in due form at 1:15 P. M.

C. Chester A. Embry
Master

Attest:

Secretary.

Lexington Lodge No. One, F. & A. M.
Lexington, Ky. May 20, 1929.

stated meeting.

Officers present: C. C. Corbin, Master; J. W. Mattingly, S. W.; W. C. Heacox, J. W.; Elmer Bryant, S. D.; A. E. Wilson, J. D.; W. T. Jordon, Tiler.

Members present: J. L. Tipton, R. G. Lowrey, A. C. Byers, W. F. Allen, Ray Murphy, R. S. Stewart, D. P. Eastin and about 30 others.

Lodge of M. M. opened in due form at 7:45 P. M.

Minutes of meetings May 6th and 10th read and approved.

petitions received: Petition of E. B. Sweeney for membership accompanied by Demit from Franklin Lodge No. 28, Danville, Ky. received and referred to Bros. C. W. Crum, W. T. Jordon and R. S. Stewart.

Petitions acted upon: Committee on petition of Geo. A. Weisenberger for initiation reported favorably. Report received, committee discharged, ballot spread, found fair and he declared elected to receive the E. A. Degree.

By motion of D. P. Eastin, second by A. E. Wilson, Brother Wm. Poulas was granted further time in which to pay his dues.

By motion of Nat Corbin, second by R. S. Stewart, Brother F. L. Cook was suspended for non-payment of dues as per his request.

By motion of A. E. Wilson, Second by D. P. Eastin, F. L. Gast was suspended for nonpayment of dues as per his request.

By motion of A. C. Byers, second by W. F. Allen, C. P. Dorsey was granted further time in which to pay his dues.

By motion of D. P. Eastin, second by A. C. Byers, F. C. Bobbitt was granted further time in which to pay his dues.

Lodge of M. M. called from Labor to refreshments for the purpose of opening a Lodge of F. C. Masons.

F.C. Lodge of F. C. Masons opened. Bros. C. J. Coons and R. J. Soard being in waiting were examined on F. C. Degree. Lodge of F. C. Masons closed. Lodge of E. A. Masons opened.

E.A. Mr. G. A. Weisenberger being in waiting was prepared, introduced and initiated as an E. A. Mason.

Lodge of E. A. Masons closed. Lodge of M. M. called from refreshments to labor.

Ballot spread on the proficiency and worthiness to receive M. M. Degree of Bros. C. J. Coons and R. J. Soard, found fair and they declared elected.

There being no further business, Lodge was closed in due form at 9:55 P. M.

Chester C. Corbin
Master.

Attest:

[illegible]
Secretary.

Lexington Lodge No. One, F. & A. M.
Lexington, Kentucky.
May 28th, 1929.

called meeting.

| | | |
|---|---|---|
| Officers present | C. C. Corbin, | M. |
| | J. W. Mattingly, | S. W. |
| | W. C. Heacox, | J. W. |
| | F. B. J. Rix, | S. D. |
| | Elmer Bryant, | J. D. |
| | C. W. Crum, | S. S. |
| | W. T. Jordon, | Tiler. |

Members present T. E. Rix, Sr., O. B. Hoel, R. E. Murphy, H. R. Gamble, C. V. Rappolee, M. C. West, R. S. Stewart and about 35 others.

Lodge of M. M. opened in due form at 7:45 P. M.

Master stated that this meeting had been called for the purpose of conferring the M. M. Degree on several candidates.

There being in waiting Bros. C. J. Coons, R. J. Soard and W. A. Green, they were prepared, introduced and raised to the sublime degree of a Master Mason.

Lodge was closed in due form at 10:00 P. M.

C. Chester C Corbin
Master

Attest:

C Sam Cramer
Secy.

Lexington Lodge No. 1, F. & A. M.
Lexington, Ky. June 3, 1929.

Stated Meeting

Officers present: C. C. Corbin, Master; J. W. Mattingly, S. W.; W. C. Heacox, J. W.; C. W. Crum, S. D.; Elmer Bryant, J. D.; W. T. Jordon, Tiler

Members present: G. Allison Holland, T.F. Shannon, A. W. Thomson, R. S. Stewart, F. C. Foxworth, D. P. Eastin, G. L. Heyman and about 25 others.

Lodge of M. M. opened in due form at 7:45 P. M.

Minutes of meeting May 20th and 28th read and approved.

Petition received: Petition of Siegfield Bing for initiation received and referred to Bros. J. R. Hughes, R. S. Stewart and A. W. Thomson.

Petition of B. J. Sims for initiation received and referred to Bros. C. W. Crum, J. W. Mattingly and F.B.J. Rix.

Petition acted upon: Committee on petition of James L. Tipton for membership accompanied by Demit from Progressive Lodge No. 954, Chicago, Ill. reported favorably. Report received, committee discharged, ballot spread, found fair and he declared elected a member of this Lodge.

The following members were, by Secred ballot, suspended for non-payment of dues and assessments. Motion by W. C. Heacox, S. W., second by W. F. Allen.

A. J. Andrews $20.00; S. J. Ashbrook $25.00; H. C. Bartram $30.00; J. T. Beddingfield $25.00; C. W. Bush $35.00; P. R. Cassidy $25.00; S. M. Cassidy, Jr., $15.00; E. L. Chiles $25.00; M. G. Coleman $30.00; T. R. Creech $25.00; R. J. Elfers $25.00; J. H. Huffaker $25.00; O. F. Jackson $25.00; J. W. Kunzman $20.00; L. Mc D. Land $35.00; L. H. Lewis $25.00; Wm. Lyne $20.00; L. J. Masterson $20.00; W. A. Michler $40.00; J. N. Pennington $25.00; H.N. Pugh $25.00; D. N. Singer $35.00; R. O. Smith $15.00; Peter Standafer $25.00; F. W. Staples $15.00; R. L. Sullivan $35.00 R.H. Tacke $15.00; F. J. Watson $35.00

Upon motion of D. P. Eastin second by G. Allison Holland, C. F. Dale was granted further time in which to pay his dues.

There being no further business, Lodge was closed in due form at 9:20 P. M.

Christy C. Corbin
Master

Attest:

Secretary

Lexington Lodge No. One, F. & A. M.
Lexington, Ky. June 17th 1929

Stated Meeting.

Officers present
C. C. Corbin, Master
J. W. Mattingly, S. W.
W. C. Heacox, J. W.
R. S. Stewart, S. D.
R. M. Perrin, J. D.
W. T. Jordon, Tiler

Members present
F. C. Foxworth, A. E. Wilson, Ray E. Murphy, S. M. Moore, M. C. West, H. R. Gamble, and about 20 others.

Lodge of M. M. opened in due form at 7:45 P. M.

Minutes of June 3rd meeting read and approved.

Petitions acted upon
Committee on petition of Frank T. Cowgill for initiation reported favorably. Report received, committee discharged, ballot spread, found fair and he declared elected to receive the E. A. Degree.

Committee on petition of Wesley W. Greathouse for initiation reported favorably. Report received, committee discharged, ballot spread, found dark and he declared rejected.

Committee on petition of E. B. Sweeney for membership accompanied by demit from Franklin Lodge No. 28, Danville, Ky. reported favorably. Report received, committee discharged, ballot spread, found fair and he declared elected a member of this Lodge.

Following bills were approved: Cincinnati Regalia Co., $1.78; St. John's Day League $10.00; Michler Florist $10.00

Master stated that he and S. W. went to the home of Brother E. B. Dawes and found him in a serious condition with his funds running low. Master stated that he was receiving funds from other sources and that Brother Dawes wanted to know if this Lodge would give him funds in the event he needed them. By motion of Past Master Ray S. Stewart, Second by C. Frank Cramer, the Master was authorized to appoint a committee of three to handle with Brother Dawes. The Master appointed on this Committee Bros. J. W. Mattingly, W. C. Heacox and S. M. Moore with instructions to report to the Lodge at our next meeting.

E. A.
Lodge of M. M. called from labor to refreshments for the purpose of opening a Lodge of E. A. Masons. Lodge of E. A. Masons opened. There being in waiting Bros. J. H. Kerr and R. L. Shannon they were examined on E. A. Degree.
Lodge of E. A. Masons closed.

F. C.
Lodge of F. C. Masons opened. Bro. Y. A. Staton being in waiting was examined on F. C. Degree.
Ballot spread on the proficiency and worthiness to receive the F. C. Degree of Bros. J. H. Kerr and R. L. Shannon, found fair and they declared elected.
Bros. J. H. Kerr and R. L. Shannon being in waiting were prepared, introduced and passed to the more honorable degree of a F. C. Mason. Lodge of F. C. Masons closed.
Lodge of M. M. called from refreshments to labor.

Ballot spread on the proficiency and worthiness to receive M. M. Degree of Bros. Y. A. Staton, found fair and he declared elected.

There being no further business lodge was closed in due form at 10:00 P. M.

Chas. C. Corbin
Master

Attest:

E. Dan Cramer Secretary

Lexington Lodge No. One, F. & A. M.
Lexington, Ky. July 1st, 1929.

stated meeting

Officers present
C. C. Corbin, M.
J. W. Mattingly, S. W.
W. C. Heacox, J. W.
C. W. Crumm, S. D.
A. W. Thomson, J. D.
W. T. Jordon, Tiler

Members present C. V. Cowgill, W. F. Allen, Chester D. Adams, Ray Murphy, Nat Corbin, O. B. Hoel and about 20 others.

Lodge of M. M. opened in due form at 7:45 P. M.

Minutes of June 17th meeting read and approved.

Petition received Petition of George J. Paritz for initiation received and referred to Bros. W. F. Allen, W. C. Heacox and Ray Murphy.

Petition acted upon Committee on petition of B. J. Sims for initiation reported favorably. Report received, committee discharged, ballot spread, found fair and he declared elected to receive the E. A. Degree.

Committee on petition of Siegfield Bing for initiation reported favorably. Report received, committee discharged, ballot spread, found fair and he declared elected to receive the E. A. Degree.

Bro. O. F. Jackson reinstated a member of this lodge by paying $25.00 dues and assessments.

Brother J. W. Mattingly made a report on the condition of Bro. E. B. Dawes and on motion of O. B. Hoel, second by W. F. Allen $25.00 a month for 6 months was allowed.

E.A. Lodge of M. M. called from labor to refreshments for the purpose of opening a lodge of E. A. Masons. Lodge of E. A. Masons opened.
Mr. F. T. Cowgill being in waiting was prepared, introduced and initiated as an E. A. Mason. Lodge of E. A. Masons closed.
Lodge of M.M. called from refreshments to labor.

Ballot spread on the worthiness of Bro. G. D. Robertson to receive the M. M. Degree, found fair and he declared elected.

The following resolution (Section 20 of) was offered by Bro. W. C. Heacox, S. W.
"Be it resolved, That the bylaws of Lexington Lodge No. One, F. & A. M., Lexington, Ky. be amended to read as follows:
"The dues shall be $6.00 per annum, payable in advance".
Chester C. Corbin, J. W. Mattingly, W. C. Heacox.

Master stated that M. M. Degree will be conferred on Tuesday July 23rd and that E. A. Degree will be conferred on Monday July 15th.

There being no further business Lodge was closed in due form at 9:35 P. M.

Chester C. Corbin
Master

Attest:

Secretary.

Lexington LOdge No One, F. & A. M.
Lexington, Ky. July 15, 1929.

stated meeting

| | | |
|---|---|---|
| Officers present | J. W. Mattingly, | Master |
| | A. E. Wilson, | S. W. |
| | W. C. Heacox, | J. W. |
| | C. W. Crum, | S. D. |
| | W. F. Allen, | J. D. |
| | W. T. Jordon, | Tiler |

Members present L. F. Zerfoss, Ray E. Murphy, O. B. Hoel, L. E. Crockett, M. C. West, H. R. Gamble and about 15 others.

Lodge of M. M. opened in due form at 7:50 P. M.

Minutes of July 1st meeting read and approved.

The following resolution was given its second reading: "July 1st, 1929. Be it resolved, that Section 20 of the by-laws of Lexington Lodge No. 1, F. & A. M., Lexington, Ky. be amended to read as follows: "The dues shall be $6.00 per annum, payable in advance." Chester C. Corbin, J. W. Mattingly, W. C. Heacox."

Lodge ofM. M. called from labor to refreshments for the purpose of opening a Lodge of F. C.Masons. Lodge of F. C. Masons opened.

F.C. There being in waiting Bros. F. R. Prather, J. H. Kerr and R. L. Shannon, they were examined on F. C. Degree. Lodge of F. C. Masons closed. Lodge of E. A. Masons opened.

E. A. There being in waiting Messrs. Siegfield Bing and B. J. Sims they were prepared, introduced and initiated as E. A. Masons. Lodge of E. A. Masons closed.

Lodge of M. M. called from refreshments to labor.

Ballot spread on the proficiency and worthiness to receive M. M. Degree of Bros. F. R. Prather and J. H. Kerr and R. L. Shannon, found fair and they declared elected.

There being no further business Lodge was closed in due form at 9:30 P. M.

Chester C. Corbin
Master

Attest:

Secretary.

Lexington LOdge No One, F. & A. M.
Lexington, Ky. July 15, 1929.

stated meeting

| | | |
|---|---|---|
| Officers present | J. W. Mattingly, | Master |
| | A. E. Wilson, | S. W. |
| | W. C. Heacox, | J. W. |
| | C. W. Crum, | S. D. |
| | W. F. Allen, | J. D. |
| | W. T. Jordon, | Tiler |

Members present L. F. Zerfoss, Ray E. Murphy, O. B. Hoel, L. E. Crockett, M. C. West, H. R. Gamble and about 15 others.

Lodge of M. M. opened in due form at 7:50 P. M.

Minutes of July 1st meeting read and approved.

The following resolution was given its second reading: "July 1st, 1929. Be it resolved, that Section 20 of the by-laws of Lexington Lodge No. 1, F. & A. M., Lexington, Ky. be amended to read as follows: "The dues shall be $6.00 per annum, payable in advance." Chester C. Corbin, J. W. Mattingly, W. C. Heacox."

Lodge ofM. M. called from labor to refreshments for the purpose of opening a Lodge of F. C.Masons. Lodge of F. C. Masons opened.

F.C. There being in waiting Bros. F. R. Prather, J. H. Kerr and R. L. Shannon, they were examined on F. C. Degree. Lodge of F. C. Masons closed. Lodge of E. A. Masons opened.

E. A. There being in waiting Messrs. Siegfield Bing and B. J. Sims they were prepared, introduced and initiated as E. A. Masons. Lodge of E. A. Masons closed.

Lodge of M. M. called from refreshments to labor.

Ballot spread on the proficiency and worthiness to receive M. M. Degree of Bros. F. R. Prather and J. H. Kerr and R. L. Shannon, found fair and they declared elected.

There being no further business Lodge was closed in due form at 9:30 P. M.

Chester C. Corbin
Master

Attest:

Secretary.

Lexington Lodge No. 1

F. & A. M.

Lexington, Ky. July 23rd, 1929

called meeting.

| | | |
|---|---|---|
| Officers present | R. S. Stewart, | M |
| | J. W. Mattingly, | S. W. |
| | J. R. Hughes, | J. W. |
| | F. B. J. Rix, | S. D. |
| | Ray Murphy, | Tiler |
| | J. Archer Gray, | Chaplain |

Members present Bryan Bailey, S. M. Moore, B. F. Allen, C. W. Crum, D. P. Eastin, J. H. Bowman, Geo. D. Liebel and about 20 others.

Lodge of M. M. opened in due form at 7:45 P. M.

Master stated that this meeting had been called for the purpose of conferring the M. M. Degree on five candidates.

There being in waiting Bros. G. D. Robertson, Y. A. Staton, F. R. Prather, J. H. Kerr and R. L. Shannon they were prepared, introduced and raised to the sublime degree of a M. M.

There being no further business, Lodge was closed in due form at 10:00 P. M.

Chester C Corbin
Master

Attest:

C Evans Cramer
Secretary

Lexington Lodge No. One, F. & A. M.
Lexington, Ky. August 5th, 1929.

stated meeting

| | | |
|---|---|---|
| Officers present | C. C. Corbin, | Master |
| | J. W. Mattingly, | S. W. |
| | W. C. Heacox, | J. W. |
| | A. W. Thomson, | S. D. |
| | C. W. Crum, | J. D. |
| | W. T. Jordon, | Tiler |

Members present L. F. Zerfos, Ray E. Murphy, L. E. Crockett, G. D. Robertson, J. H. Kerr, W. F. Allen, O. B. Hoel and about 20 others.

Lodge of M. M. opened in due form at 7:50 P. M.

Minutes of meetings July 15th and 23rd read and approved.

Petitons received Petition of J. W. Worthington for membership accompanied by Demit from Solomon's Lodge No. 5, Shelbyville, Ky. received and referred to Bros. Ray E. Murphy, J. H. Kerr & C. W. Crum.

Petitions acted upon Committee on petition of George J. Partiz for initiation reported favorably. Report received, committee discharged, ballot spread, found fair and he declared elected to receive the E. A. Degree.

The following resolution was given its 3rd reading and by secret ballot was unanimously adopted:
"July 1st, 1929. Be it resolved, That Section 20 of the by laws of Lexington Lodge No. 1, F. & A. M., Lexington, Ky. be amended to read as follows: "The dues shall be $6.00 per annum, payable in advance."

The following brothers were reported sick: Oscar Merchant, W. H. Duncan, John G. Cramer.

Brother A. W. Thomson spoke about the organization knows as the National Sojourners for exservice and Masons now in the service of the U. S. Army.

Letter from the Masonic Railroad Men's Club of Kentucky read and ordered filed.

There being no further business Lodge was closed in due form at 9:00 P. M.

Chester C Corbin
Master

Attest:

C. Frank Cramer
Secretary

Lexington Lodge No. 1, F. & A. M.
Lexington, Ky. August 19th, 1929.

Stated Meeting.

Officers present
C. C. Corbin, Master
J. W. Mattingly, S. W.
W. C. Heacox, J. W.
F. B. J. Rix, S. D.
C. W. Crum, J. D.
W. T. Jordan, Tiler.

Members present
Dad Zerfoss, J. J. Clopton, W. F. Allen, G. D. Robertson, R. M. Perrin and about 20 others.

Lodge of M. M. opened in due form at 7:45 P. M.

Minutes of Aug. 5th meeting read and approved.

Petitions received
Petition of Frank Atkins for initiation received and referred to Bros. D.P. Eastin, R. L. Cranfill and M. S. Moore.

Brother E. T. Proctor granted a demit.

Bro. G. A. Weisenberger examined on E. A. Degree Aug. 6th by Poage Lodge No. 325, F. & A. M., Ashland, Ky. according to notification dated Aug. 6th under seal of Lodge. Ballot spread on the worthiness to receive F. C. Degree of Bro. G. A. Weisenberger, found fair and he declared elected.

Brother L. Gay Strode reported very ill.

Secretary reported that Grand Lodge returns show net gain for year of 7 members in this Lodge which is accounted for as follows:

| | | |
|---|---|---|
| Members per last return | | 779 |
| 2 initiated since | | 17 |
| " admitted " | | 29 |
| " reinstated " | | 3 |
| | | 828 |
| Expelled | 1 | |
| Demitted | 4 | |
| Suspended | 29 | |
| Died | 8 | 42 |
| Total present membership | | 786 |

Lodge of M. M. called from Labor to refreshments for the purpose of opening a Lodge of E. A. Masons.

Lodge of E. A. Masons opened.

Mr. George A. Paritz being in waiting was prepared, introduced and initiated as an E. A. Mason.

Lodge of E. A. Masons closed.

Lodge of M. M. called from refreshments to labor.

There being no further business Lodge was closed in due form at 9:30 P. M.

Master

Attest:

Secy.

Lexington Lodge No. 1, F. & A. M.
Lexington, Ky. Sept. 2, 1929

stated meeting

Officers present
C. C. Corbin, Master
J. W. Mattingly, S. W.
A. E. Wilson, J. W.
C. W. Crum, S. D.
S. M. Moore, J. D.
W. T. Jordan, Tiler.

Members present
H. M. Hubbard, O. B. Hoel, Ray Murphy, Mack West, H. R. Gamble and about 15 others.

Lodge of M. M. opened in due form at 7:40 P. M.

Minutes of Aug. 19th meeting read and approved.

Letter from Grand Lecturer read and ordered filed.

There being no further business, Lodge as closed in due form at 7:50 P. M.

Chas. C. Corbin
Master

Attest:

Secretary.

Lexington Lodge No. One, F. & A. M.
Lexington, Ky. Sept. 16, 1929.

Stated Meeting.

Officers present: C. C. Corbin, Master. J. W. Mattingly, S. W. W. C. Heacox, J. W. A. W. Thomsons, S. D. C. W. Crum, J. D. W. T. Jordan, Tiler.

Members present: D. P. Eastin, R. S. Stewart, L. E. Crockett, S. M. Moore, Herbert Chase, Hervey Kerr, W. B. Griggs and several others.

Lodge of M. M. opened in due form at 7:45 P. M.

Minutes of Sept. 2nd meeting read and approved.

Petitions received: Petition of W. J. A. Radden for initiation received and referred to Bros. Ray Murphy, A. E. Wilson and Anthony Thompson.

Petition of George G. Coles, Jr. for initiation received and referred to Bros. W. C. Heacox, J. W. Mattingly and S. W. Duke.

Petition of Ben L. Kessinger for membership accompanied by Demit from Bear Wallow Lodge No. 231, Horse Cave, Ky. received and referred to Bros. G. Allison Holland, L. F. Zerfoss and Elmer Nichols.

Petitions acted upon: Committee on petition of J. W. Worthington for membership accompanied by Demit from Solomon's Lodge No. 5, Shelbyville, Ky. reported favorably. Report received, committee discharged, ballot spread, found fair and he declared elected a member of this Lodge.

The following resolution was read and unanimously adopted:

Lexington Lodge No. One, F. & A. M.
Whereas, Brother E. A. Eastin, who died on the 15th day of October, 1928 was at the time of his death and had been for a period of 5 years and 5 months, a MasterMason in good standing in Lexington Lodge No. One, F. & A. M. of Lexington, Ky. and whereas, he left surviving him three children who are now between the ages of 3 and 13 years and whereas the Lodge has through a Committee composed of Brothers Guy T. Johnson, J. R. Hughes and C. Frank Cramer, members of said Lodge, made a careful investigation of the case and finds that the said Children are in destitute circumstances, that they have no one able and willing to support or care for them except as herein stated; and that they are worthy and elegible under the home's by laws, rules and regulations to admission to said Home.
Now therefore, be it resolved, that Lexington Lodge No. 1, hereby applies for the admission of said children to the Masonic Widows and Orphans Home and Infirmary and agree as follows:
1 - If admitted the children shall be subject to said by-laws, rules and regulations and to the conditions and agreements therein contained.
2 - To receive back said children when they reach the age of 18 years, or at any time upon the request of the Board of Directors of said home.
3 - In the event of the death of said children before being discharged from said Home to defray the funeral expenses.
4 - to mail to the Superintendent of the Home annually between the first and fifteenth of July on forms to be furnished for that purpose, a statement showing the financial condition of the children."

sick: Brother Y. A. Staton reported sick at Good Samaritan Hospital.
Lodge of M. M. called from labor to refreshments for the purpose of opening a Lodge of E. A. Masons.

E. A.: Lodge of E. A. Masons opened.
There being in waiting Bros. Herman Blakeman, B. J. Sims, O. S. Mc Caw and C. G. Vasilion of Dougherty Lodge No. 65, F. & A. M. Carlisle, Ky. they were examined on E. A. Degree.
Lodge of E. A. Masons closed. Lodge of F. C. Masons opened.

F. C.: There being in waiting Bros. Herman Blakeman, B. J. Sims, O.S. Mc Caw and C. G. Vasilion of Dougherty Lodge No. 65, they were prepared, introduced and passed to the more honorable degree of a F. C. Masons. Lodge of F. C. Masons closed. Lodge of M. M.

called from refreshments to Labor.

There being no further business Lodge was closed in due form at 10:00 P. M.

Chester C Cubbi
Master

Attest:

Secretary

Lexington Lodge No. 1, F. & A. M.
Lexington, Ky. Oct. 7, 1929.

Stated Meeting.

| | | |
|---|---|---|
| Officers present | C. C. Corbin, | Master |
| | J. W. Mattingly, | S. W. |
| | W. C. Heacox, | J. W. |
| | C. W. Crum, | S. D. |
| | L. E. Crockett, | J. D. |
| | A. E. Wilson, | Tiler |

Members present: O. B. Hoel, James Humphrey, Ray Stewart, B. Froehling, S. M. Moore, A. H. Ogilvie, M. C. West, Natt Corbin and about 20 others.

Lodge of M. M. opened in due form at 7:30 P. M.

Minutes of Sept. 16th meeting read and approved.

Petition received: Petition of F. E. Smith for reinstatement received and referred to Bros. J. W. Mattingly, W. C. Heacox and Ray Stewart.

Petitions acted upon: Committee on petition of W. J. A. Radden for initiation reported favorably. Report received, committee discharged, ballot spread, found fair and he declared elected to receive the E. A. Degree.

Master appointed following committee to work on program for Past Master's evening to be held on Nov. 18th: O. B. Hoel, S. M. Moore and C. W. Crum.

There being no further business Lodge was closedin due form at 8:00 P. M.

_____
Master

Attest:

_____
Secretary

Lexington Lodge No. 1, F. & A. M.
Lexington, Ky. Oct. 21st, 1929.

stated meeting.

Officers present: C. C. Corbin, Master; J. W. Mattingly, S. W.; W. C. Heacox, J. W.; A. W. Thomson S. D.; R. S. Stewart, J. D.; A. E. Wilson, Tiler

Members present: W. E. Milward, S. M. Moore, A. E. Wilson, L. E. Crockett, M. S. Moore, Howard Long and eight others.

Lodge of M. M. opened in due form at 7:30 P. M.

Minutes of October 7th meeting read and approved.

Petitions received: Petition of Charles E. Bailey for initiation received and referred to Bros. John R. Feltus, Ray Stewart and A. E. Wilson

Petition of W. C. Brown for initiation received and reffed to Bros. M. S. Moore, A. W. Thomson and W. E. Milward.

Petition of Byrd Taulbee for membership accompanied by Demit from Anderson Lodge No. 90, Lawrenceburg, Ky. received and referred to Bros. S. M. Moore, W. C. Heacox, and J. W. Mattingly.

Petitions acted upon: Committee on petition of Frank Atkins for initiation reported favorably. Report received, Committee discharged, ballot spread, found fair and he declared elected to receive the E. A. Degree.

Committee on petition of George G. Coles, Jr. for initiation reported favorably. Report received, committee discharged, ballot spread, found fair and he declared elected to receive the E. A. Degree.

Lodge of M. M. called from labor to refreshments for the purpose of opening a Lodge of E. A. Masons.

E. A. Lodge of E. A. Masons opened.

There being in waiting Mr. W. A. Radden he was prepared, introduced and initiated as an E. A. Mason.
There being in waiting Bros. George J. Paritz, Siegfield Bing and W. P. Berry of Hickman Lodge No. 131, Clinton, Ky. they were examined on E. A. Degree.
Lodge of E. A. Masons closed.

F. C. Lodge of F. C. Masons opened.
Ballot spread on the proficiency and worthiness to receive the F. C. Degree of Bros. George J. Paritz, and Sigfield Bing and the proficiency of Bro. W. P. Berry of Hickman Lodge No. 131, Clinton, Ky. found fair and they declared elected.

There being in waiting Bros. O. S. Mc Caw, Herman Blakeman, B. J. Sims, C. E. Harris and C. G. Vasillion of Daugherty Lodge No. 65, Carlisle, Ky. they were examined on F. C. Degree.

There being in waiting Bros. G. J. Paritz, Sigfield Bing, and W. P. Berry of Hickman Lodge No. 131, Clinton, Ky. they were prepared, introduced and passed to the more honorable degree of a F. C. Mason.
Lodge of F. C. Masons closed. Lodge of M. M. called from refreshments to Labor. Ballot spread on the proficiency and worthiness to receive M. M. Degree of Bros. O. S. Mc Caw Herman Blakeman, B. J. Sims, C. E. Harris and the proficiency of Brother C. G. Vasillion of Dougherty Lodge No. 65, Carlisle, Ky. found fair and they declared elected.
There being no further business, Lodge was closed in due form at 10:20 P. M.

Master

Attest: Secretary

Lexington Lodge No. 1, F. & A. M.
Lexington, Ky. Nov. 4, 1929.

Stated Meeting.

Officers present
C. C. Corbin, Master
J. W. Mattingly, S. W.
W. C. Heacox, J. W.
F. B. J. Rix, S. D.
C. W. Crum, J. D.
J. W. Coleman, Jr. Tiler

Members present
O. B. Hoel, Ray Stewart, Nat Corbin, S. M. Moore, M. C. West, D. S. Duvall, G. H. Gearhart, and 20 others.

Lodge of M. M. opened in due form at 7:45 P. M.

Minutes of October 21st meeting read and approved.

Petitions acted upon
Committee on petition of Ben L. Kessinger for membership accompanied by Demit from Bear Wallow Lodge No. 231, Horse Cave, Ky. reported favorably. Report received, committee discharged, ballot spread, found fair and he declared elected a member of this Lodge.

By Motion of C. Frank Cramer, seconded by J. W. Mattingly, $5.00 was donated to Masonic Widows and Orphans Home for Xmas presents for kiddies.

Motion that committee be appointed to look after the family of Brother G. W. Bacon of Bethel Lodge No. 204, Trenton, Ky. carried. Master appointed W. C. Heacox, Nat Corbin and J. W. Mattingly.

Brother L. Gay Strode reported in a serious condition.

Lodge of M. M. called from Labor to refreshments for the purpose of opening a Lodge of E. A. Masons.

E. A.
Lodge of E. A. Masons opened.
Messrs G. G. Coles, Jr. and Frank Atkins being in waiting were prepared, introduced and initiated as E. A. Masons.

Lodge of E. A. Masons closed. Lodge of M. M. called from refreshments to Labor.

Letter from Grand Master, Frank D. Rash dated October 26th stating that "unforseen contingencies alone preventing" he will be present on Monday Night Nov. 18th to pay us an official visit at our Past Master's evening.

There being no further business lodge was closed in due form at 10:00 P. M.

Chester C. Corbin
Master

Attest:

Secretary

Lexington Lodge No. 1, F. & A. M.
Lexington, Ky. Nov. 18th, 1929.

Stated Meeting.

Officers present
C. C. Corbin, Master
J. W. Mattingly, S. W.
W. C. Heacox, J. W.
F. B. J. Rix, S. D.
Elmer Bryant, J. D.
W. T. Jordan, Tiler.

Members present
R. D. Hawkins, M. S. Moore, W. F. Allen, J. H. Kerr, C. C. Harp, R. E. Anderson, R. E. Murphy, E. Bunton, T. E. Rix, Sr., A. S Webb and about 280 others.

Lodge of M. M. opened in due form at 7:30 P. M.

Minutes of Nov. 4th meeting read and approved.

Petitions received
Petition of Noury Karagiozian for initiation referred to Bros. A. E. Wilson, R. E. Murphy and Costi Calagis.

Petition of Richard H. Orr for initiation received and referred to Bros. J. W. Mattingly, W. C. Heacox and J. R. Hughes.

Petition of J. A. Humphrey for membership accompanied by Demit from Mercer Lodge No. 777, Harrodsburg, Ky. received and referred to Bros. J. W. Mattingly, C. W. Crum and W. C. Heacox.

Petitions acted upon
Committee on petition of Byrd Taulbee for membership accompanied by Demit from Anderson Lodge No. 90, Lawrenceburg, Ky. reported favorably. Report received, committee discharged, ballot spread, found fair and he declared elected a member of this Lodge.

Following letters read and filed:
From Bethel Lodge No. 204 regarding Bro. G. W. Bacon;
From Mt. Sterling Lodge No. 23 regarding Mr. Claude F. Shrout;
Telegram from Burlington Iowa Lodge regarding M. G. Coleman.
Harlan Lodge No. 879 regarding Bro. E. T. Surgener;
Masonic Widows and Orphans Home regarding admittance of Eastin Children.

Following bills approved and ordered paid:

| | |
|---|---|
| Lexington Chapter No. 110, O. E. S. | $107.50 |
| Becker Dry Cleaning Co. | 5.50 |
| Peerless Laundry and D. C. Co. | 3.36 |

Following Brothers reported sick: L. Gay Strode, Wm. Becker and L. F. Zerfoss.

Past Grand Master John W. Juett made a talk regarding Council Work in Kentucky and Masonry in general.

Past Master John T. Kincaid introduced the Grand Master, Frank D. Rash and following Grand Officers; all of whom were given the Grand Honors: Fred W. Hardwick, Grand Secretary, Ray Tipton J. W. Juett, W. Carson Black, G. Allison Holland and Guy T. Johnson.

Grand Master Rash made a talk and was followed by Grand Secretary Fred W. Hardwick who also spoke briefly.

Lodge of M. M. called from Labor to refreshments for the purpose of opening a Lodge of F. C. Masons.

F. C.
Lodge of F. C. Masons opened. There being in waiting Bros. Siegfried Bing, G. J. Paritz, W. P. Berry of Hickman Lodge No. 131 and E. T. Surgener of Harland Lodge No. 879, they were examined on F. C. Degree. Lodge of F. C. Masons closed.

Lodge of M. M. called from refreshments to Labor.
Ballot spread on the proficiency and worthiness to receive the M. M. Degree of Bros. Siegfried Bing and G. J. Paritz and the proficiency of Bros. W. P. Berry of Hickman Lodge No. 131 and E. T. Surgener of Harlan Lodge No. 879, found fair and they declared elected.

Past Master, Chester D. Adams at this time recited at the Master's request the Poem "our vows" by Rob Morris which was given a hearty applause.

The following officers, all Past Masters, are now in the chairs and there being in waiting Bros. S. Bing, G. J. Paritz, W. P. Berry of Hickman Lodge No. 131, E. T. Surgener of Harlan Lodge No. 879, C. G. Vasilion of Dougherty Lodge No. 65, O. S. Mc Caw, Herman Blakeman, B. J. Sims and C. E. Harris, they were prepared, introduced and raised to the sublime degree of a Master Mason.

Brother S. Bing was raised by Past Master R. D. Hawkins as were Brothers G. J. Paritz and Herman Blakeman; W. P. Berry was raised by C. Frank Cramer, E. T. Surgener by T. L. Jones, O. S. Mc Caw by T. E. Rix, Jr., B. J. Sims by Natt Corbin, C. E. Harris by C. D. Adams and C. G. Vasilion by John G. Cramer.

The work as conferred by the officers was excellent and was commented on very favorably by the hundreds of Masons who were present. It was really the greatest M. M. Degree meeting the Secretary has every attended.

There were 215 brothers who enjoyed the delightful dinner served by Lexington Chapter No. 110, O. E. S.

After Lodge was opened 46 Lodges were represented from 23 states with over 300 brethern in attendance.

The following past masters took part in the conference of the Degree: R. D. Hawkins, D. P. Eastin, John G. Cramer, T. L. Jones, V. H. Skidmore, C. C. Corbin, T. E. Rix, Jr. Natt Corbin, J. Bruce Davis, John Kincaid, Guy Johnson, M. S. Moore and C. D. Adams.

Quartet composed of R. O. Goad, C. G. Sageser, W. W. Keys and R. Mack Oldham accompanied by R. L. Sanders gave some beautiful selections and the M. M. Ode added much to the work.

The Program Committee composed of C. W. Crum, O. B. Hoel and S. M. Moore deserve much praise for the interest they took in working up this meeting.

The following members of Lexington Lodge assisted in the work: J. W. Mattingly, H. S. Long, W. C. Heacox, C. B. Bailey, R. H. Walker, A. W. Thomson, F. B. J. Rix, R. E. L. Murphy, E. S. Dummit, James Garrison, S. M. Moore, W. F. Allen, A. L. Atchison, C. O. Mack, E. G. Brooker, B. F. D. Allen, and Dr. J. C. Gabbard of Berea Lodge No. 617.

G. Allison Holland made a short but impressive talk at the conclusion of the work.

Master C. C. Corbin made a talk in which he thanked all who took part in the work.

Sigfried Bing made a short talk in which he outlined his impression of the work.

Lodge closed in due form at 11:35 P. M.

Christ C Corbin
Master

Attest:

C Frank Cramer
Secretary.

Lexington Lodge No. 1, F. & A. M.
Lexington, Ky. Dec. 2, 1929;

Stated Meeting.

Officers present

| | |
|---|---|
| C. C. Corbin, | Master |
| J. W. Mattingly, | S. W. |
| W. C. Heacox, | J. W. |
| C. W. Crum, | S. D. |
| O. B. Hoel, | J. D. |
| W. T. Jordan, | Tiler. |

Members present — A. E. Wilson, L. E. Crockett, W. W. Thorpe, M. C. West, H. R. Gamble, and about 20 others.

Lodge of M. M. opened in due form at 7:45 P. M.

Minutes of Nov. 18th meeting read and approved.

Petitions received — Petition of D. D. Crabb for membership accompanied by Demit from Winchester Lodge No. 20, Winchester, Ky. received and referred to Bros. J. W. Coleman, Jr., W. C. Heacox and W. A. Green.

Petition of Edward E. Potts for initiation received and referred to Bros. Roy Forman, T. E. Rix, Jr. and G. C. Jones.

Petitions acted upon — Committee on petition of Charles E. Bailey for initiation reported favorably. Report received, committee discharged, ballot spread, found fair and he declared elected to receive the E. A. Degree.

Committee on petition of W. C. Brown for initiation reported favorably. Report received, Committee discharged, ballot spread, found fair and he declared elected to receive the E. A. Degree.

Following letters read and filed:

Harland Lodge regarding Brother E. T. Surgener.
Georgia Lodge No. 96, regarding Brother G.-A. Weisenberger.
Hartford Lodge No. 675 regarding Bro. Sherlie E. Stratton.

Following bills approved and ordered paid:
Michler Florist $20.00; Guy Johnson Printing Co. $86.50

Donation of $5.00 to Old Masons Home for Xmas gifts approved.

Master appointed following committee to draft resolutions on the death of Bro. C. A. Knight: W. F. Clark, John G. Cramer and C. B. Hendren.

Master appointed following committee to draft resolutions on the death of Bro. E. B. Dawes: B.F.D.Allen, J. W. Mattingly and W. C. Heacox.

Brother M. S. Moore reported sick.

E. A. — Lodge of M. M. called from labor to refreshments for the purpose of opening a lodge of E. A. Masons. Lodge of E. A. Masons opened, with Past Master, R. S. Stewart presiding.
There being in waiting messrs. C. E. Bailey, W. C. Brown and C. F. Shrout of Mt. Sterling Lodge No. 23, Mt. Sterling, Ky. they were prepared, introduced and initiated as E. A. Masons.
Lodge of E. A. Masons closed.

Lodge of M. M. called from refreshments to labor.

There being no further business lodge was closed in due form at 9L30 P. M.

Master

Attest:

Secretary

Lexington Lodge No. 1, F. & A. M.
Lexington, Ky. Dec. 16, 1929.

Stated Meeting.

| | | |
|---|---|---|
| Officers present | C. C. Corbin, | Master |
| | R. S. Stewart, | S. W. |
| | W. C. Heacox, | J. W. |
| | F. B. J. Rix, | S. D. |
| | C. W. Crum, | J. D. |
| | W. T. Jordan, | Tiler |

Members present J. S. Lane, O. B. Hoel, A. E. Wilson, W. F. Allen, J. W. Coleman, Jr. and about 20 others.

Lodge of M. M. opened in due form at 7:40 P. M.

Minutes of Dec. 2nd meeting read and approved.

Petition received Petition of E. S. Maxwell for membership accompanied by Demit from Cumberland Lodge No. 8 , Nashville, Tenn. received and referred to Bros. J. H. Kerr, D. P. Eastin and C. A. Vance

Petition of A. M. Morehead for membership accompanied by Demit from Winchester Lodge No. 20, Winchester, Ky. received and referred to Bros.B. W. Blue, J. D. Allen and H. W. Poor.

Petition of W. D. Vest for initiation received and referred to Bros. J. W. Coleman, Jr., F. R. Prather, and R. D. Bullock.

Brother G. A. Weisenberger was raised to the sublime degree of a Master Mason on Dec. 3rd, 1929 by Georgia Lodge No. 96, Atlanta, Ga. according to a written communication of same date under seal of Lodge.

Brother W. S. Melton granted a demit.

Following bills approved and ordered paid: Cincinnati Regalia Co. $18.17

By motion duly seconded and carried unanimously the Secretary was ordered to give our Janitor a Xmas gift of $5.00 in token of the Lodge's appreciation of service rendered during past year.

There being no further business Lodge was closed in due form at 8:20 P. M.

Chester C Corbin
Master

Attest:

Secretary

Lexington Lodge No. One
F. & A. M.
Lexington, Ky. December 27th, 1929.

Stated Meeting

Officers present
C. C. Corbin, Master
J. W. Mattingly, S. W.
W. C. Heacox, J. W.
F. B. J. Rix, S. D.
Elmer Bryant J. D.
W. T. Jordan, Tiler.

Members present G. J. Paritz, V.L. Slade, L. E. Crockett, G. W. Wurtz, M. C. West, O. B. Hoel, G.H. Gearhart and about 34 others.

Lodge of Master Masons opened in due form at 7:35 P. M.

Minutes of Dec. 16th meeting read and approved.

Petitions received Petition of E. C. Yates for membership accompanied by Demit from Fraternity Lodge No. 262, Ann Arbor, Mich. received and referred to Bros. C. C. Corbin, F. B. J. Rix, and W. C. Heacox.

Petition of Harry G. Jones for initiation received and referred to Bros. W. C. Heacox, F. B. J. Rix and C. W. Crum.

Petition of Champ S. Stopher for initiation received and referred to Bros. A. E. Wilson, J. H. Kerr and Ray Murphy.

Petition acted upon Committee on petition of Noury Karagiozian for initiation reported favorably. Report received, Committee discharged ballot spread, found dark and he declared rejected.

Brother A. N. Atkinson granted a Demit.

Following Brothers reported sick: J. H. Crane, V. M. Moore N. B. Johnson.

Letter from Malta Lodge No. 318, A. F. & A. M., Burlington, Iowa, regarding M. G. Coleman read and by motion the Secretary was instructed to write the Lodge stating facts concerning Bro. Coleman while he was a member of this Lodge.

Brother John G. Cramer moved that Secretary write all Past Masters for their pictures to be placed in the frame in Club Rooms.

Secretary read his report for the year 1929 which by motion was ordered referred to Auditing Committee for Audit and verification.

The election of officers followed with T. E. Rix, Jr. and O. B. Hoel acting as tellers:

The election resulted as follows:

Master J. W. Mattingly 33 W. C. Heacox 1

Sr. W. W. C.Heacox 32, C. W. Crum, 1, F. B. J. Rix 1.

J. W. F. B. J. Rix 18, C. W. Crum 15 O. B. Hoel 1

Secy. C. Frank Cramer 33, C. C. Corbin 1

Treasurer J. W. Coleman, Jr. 28, W. F. Allen 1, Natt Corbin 1, C. C. Corbin 1, D.P. Eastin 3

Tiler W. T.Jordan 29, C. C.Harp 1, A. E. Wilson 2, Elmer Bryant 1 W. E. Milward 1

Dir. M.T.A. Natt Corbin and John T.Kincaid received all votes cast.

Governors Masonic Club - J. R. Hughes and Elmer Bryant received all votes cast.

Master elect made following appointments for ensuing year:
Elmer Bryant, S. D., C. W. Crum, J. D., S. M. Moore, S. S., W. E. Milward, J. S., J. Archer Gray, Chaplain, M. S. Moore and Natt Corbin, Trustees, H. S. Long, Lecturer, W. F. Allen, O. B.Hoel and G. B.Wurtz, Visiting Committee, L. E. Crockett, Chief F. C., C. C. Harp, T. R.Skidmore and E. C. Murphy, Auditing Committee.

The installation of officers followed with Bro. D. P. Eastin acting as Grand Master and John G. Cramer acting as Grand Marshall.
Past Master, John G. Cramer presented to P. M., C. C. Corbin on behalf of the Lodge,a beautiful set of Bread and Butter plates.

Following Past Masters made short talks: C.C. Corbin, D.P. Eastin, T. E. Rix, Jr., Natt Corbin, J. G. Cramer, C. Frank Cramer and G. H. Gearhart.

Brother Wm. Metzger, who, it seems, has not missed an election of officers for a number of years, also made a short talk.

There being no further business, lodge was closed in due form at 10:00 P. M.

Master

Attest:

Secreatry

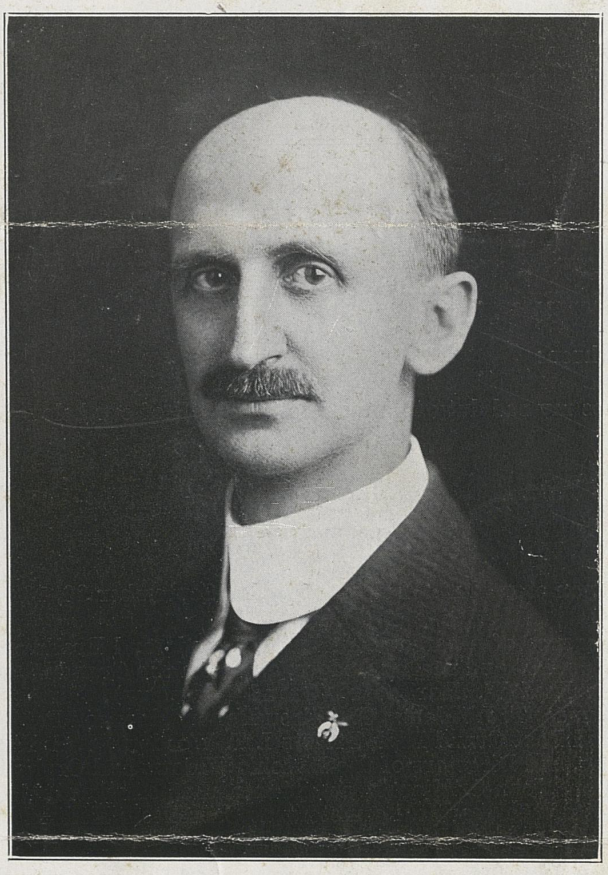

Georye Boorom Winslow
Grand Master
1914-1915

# The M.·.W.·. Grand Lodge of Free and Accepted Masons

of the

## Commonwealth of Kentucky

Earlington, Kentucky, October 4, 1930.

**To the Officers and Members of the Grand Lodge of Kentucky and to all Brethren throughout this Grand Jurisdiction:**

My Dear Brethren:

It becomes my sad duty to announce the death of our beloved Brother

## George Boorom Winslow

Past Grand Master

who entered upon eternal rest in Carrollton, on September 30, 1930.

In the presence of a sorrowing family, friends and Brethren of Carrollton Lodge No. 134 and nearby Lodges, and with the Grand Master, Past Grand Masters Fred W. Hardwick (Grand Secretary), James Garnett (Grand Treasurer), T. J. Adams, G. Allison Holland, Hanson Peterson, and J. W. Juett, and Past Grand High Priests I. T. Woodson, S. S. Pinney and A. A. Hazelrigg, and Directors of the Masonic Widows and Orphans' Home John M. Scott and John S. Akers in attendance, the body was laid to rest in the family plot of the beautiful cemetery at Carrollton, Kentucky, Thursday afternoon, October 2, 1930.

Brother Winslow was born on the 6th day of June, 1868, in Carrollton, Carroll County, Kentucky. He was initiated July 6, 1891; passed August 3, 1891, and raised September 7, 1891. He was elected Master of his Lodge December 27, 1894, and on October 18, 1911, was made Grand Junior Warden of the Grand Lodge of Kentucky, succeeding to the station of Grand Master on October 21, 1914.

Brother Winslow was exalted to the degree of Royal Arch Mason on March 26, 1895, being elected High Priest of his Chapter in September, 1897. Having been appointed to the Grand Chapter line in October, 1910, he was regularly advanced until he became Grand High Priest of the Grand Chapter of Kentucky in October, 1916.

Brother Winslow received the Cryptic degrees in Louisville Council No. 4, May 2, 1902. He was dubbed and created a Knight Templar in DeMolay Commandery No. 12, Louisville, on April 22, 1898, receiving the 32nd degree, A. A. S. R., in the Grand Consistory of Kentucky on April 8, 1911.

On October 3, 1894, Brother Winslow was married to Miss Lucy Hafford of Carrollton, Kentucky, who survives to mourn the loss of her devoted husband.

For many years an outstanding figure in Kentucky Masonry, Brother Winslow is remembered as "a plain man of strong character and of exemplary habits, acting always with candor and courage, but courteous and considerate." He was devoted to Masonry, and his interest in and service to our cause increased with the passing of years. In his own words, he was, "at all times controlled by honesty of purpose and a great desire to promote the true principles of Freemasonry."

In addition to a conspicuous service as Grand Master, Brother Winslow continued his unselfish service for the Craft as a member of the Board of Directors of the Masonic Widows and Orphans' Home and as Vice President and member of the Board of the Old Masons' Home. His well considered opinions and careful judgment were accorded the highest respect by his associates on these Boards.

Brother Winslow was educated in the local schools of his town, graduated from the Law School of the University of Louisville in 1893, and soon took rank as one of the ablest members of the Carroll County bar. In addition to his legal work he was president of the Carrollton National Bank and was an officer or director in numerous other industries of his city and state.

Brother Winslow was an active member of the Methodist Episcopal Church, South, and served his church in many official capacities. He espoused the cause of every worth-while activity of a civic, educational, religious or political nature having for its purpose the good of his fellowmen. Indeed we shall miss him.

In token of our respect for the memory of our beloved Brother, it is ordered that this memorial be read at the first communication after it is received and that it be made a part of the records of the Lodge.

Given under my hand and the seal of the Grand Lodge the day and year first above written.

FRANK D. RASH,
Grand Master.

ATTEST:

FRED W. HARDWICK,
Grand Secretary.

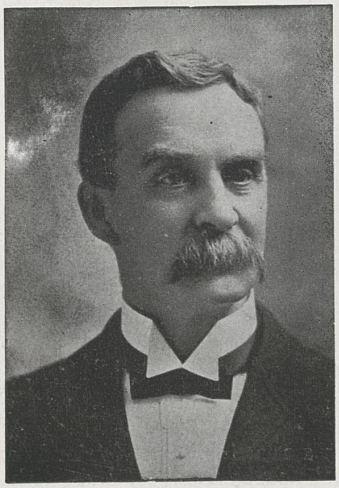

**Charles Henry Fisk**

**Grand Master**

**1890-1891**

# The M.·.W.·. Grand Lodge of Free and Accepted Masons

of the

## Commonwealth of Kentucky

Earlington, Kentucky, October 22, 1930.

**To the Officers and Members of the Grand Lodge of Kentucky and to all Brethren throughout this Grand Jurisdiction:**

My Dear Brethren:

It is with deepest sorrow that I announce the death of our beloved Brother

## Charles Henry Fisk

Past Grand Master

who passed into the Great Beyond at Covington, Kentucky, on October 20, 1930, just as the Craft from every section of our State began to assemble for the opening of the One Hundred and Thirtieth Communication of the Grand Lodge of Kentucky.

In the presence of a sorrowing family, friends and Brethren of Golden Rule Lodge No. 345 and nearby Lodges, and with the immediate Past Grand Master, Dr. J. W. Juett, representing the Grand Lodge of Kentucky, in attendance, our Brother was laid to rest this day in the beautiful City of the Dead at Covington, Kentucky.

He was initiated, passed and raised in Golden Rule Lodge No. 345, Covington, Kentucky, receiving the Master Mason degree on May 7, 1877. After faithfully serving in the various stations of his Lodge he was elected Master in December, 1880. He was chosen Grand Junior Warden of the Grand Lodge of Kentucky in 1887, regularly promoted till 1890, when he was elected Grand Master.

Brother Fisk was elected Grand High Priest of the Grand Chapter of Kentucky in October, 1891; Grand Master of the Grand Council of Kentucky in October, 1886; Grand Commander of the Grand Commandery of Kentucky, Knights Templar, in May, 1892.

He was a member of the Ancient and Accepted Scottish Rite, and received the 33° Honorary in December, 1884, at the time of his death being the Senior 33° Honorary Mason of the Southern Jurisdiction.

On October 23, 1866, Brother Fisk was married to Miss Maggie Emmal, daughter of William B. and Catherine S. Emmal, of Lexington, Kentucky. The union was blessed with three children, Emmal, who died in childhood; Otis Harrison and Elizabeth Sarah.

Brother Fisk's highly notable career as the head of the various branches of Masonry was followed by a continuing and abiding interest and active participation in all things Masonic down through the years. His reputation as a student of and authority on Masonic law continued ever to widen. With his brilliance and knowledge, he was ever considerate and courteous. Up to the time when failing health forbade, he had attended every meeting of the Grand Lodge after he was made a Mason. In this period, in addition to serving as an officer, he was a member of many important Grand Lodge Committees.

Brother Fisk was educated in the public school of Covington and at Miami University. He graduated at "Miami" in July, 1863, with the first honors of his class, and received the degree of Master of Arts from the same institution in 1868. While in the University he was active in various societies and was a member of the D. K. E. Greek letter Fraternity. Having attended the law school of Cincinnati College and graduating therefrom in 1864, he entered upon the practice of law at Lexington, Kentcky, and continued in his profession until his death, at which time he was the oldest member of the Covington bar, both in years and in point of service.

Brother Fisk was a member of the First Christian Church of Covington, Kentucky, from 1856, excepting one year spent in Lexington, Kentucky. He served as superintendent of his Sunday School for many years, in addition to being a member of the Board of Officers of his church. His voice and energies were ever ready for service in every activity, having for its purpose the betterment and uplift of his fellowman.

In token of our respect for the memory of our distinguished and well beloved Brother, it is ordered that this memorial be read at the first communication after it is received and that it be made a part of the records of the Lodge.

Given under my hand and seal of the Grand Lodge the day and year first above written.

FRANK D. RASH,
Grand Master.

ATTEST:

FRED W. HARDWICK,
Grand Secretary.

Lexington, Ky. Dec. 27th, 1929.

To The Worshipful Master, Wardens and Brethern of
Lexington Lodge No. One, F. & A. M.

I submit herewith a detailed report covering operations for the year 1929.

We reported an increase of 7 members to the Grand Lodge this year which is an excellent showing as I find in looking over the Grand Lodge returns that a very small percent of our Lodges equaled our record.

Our total receipts for the year were divided as follows:

| | |
|---|---|
| Dues | $4,375.00 |
| Asst. | 414.00 |
| Fees | 1,133.00 |

This makes a total of $5,922.00 compared with $7,729.25 for the year 1928, however, I wish to call your attention to the fact that we collected in dues $4,375.00 this year as against $3,942.75 which demonstrates to me the fact that all Masons who really believe in Masonry and their obligations are beginning to realize that the Lodge must collect the dues from her members in order to properly operate.

The reason our total receipts for the year do not equal last year is because assessments this year only amounted to $414.00 as compared with $2,291.50 last year.

The Teasurer's balance on Dec. 27th, 1928 amounted to $264.32 adding Secretary's receipts of $5,922.00 plus a loan of $3,000.00 make a total of $9,186.32 of which $9,018.46 was disbursed by checks numbered 123 to 194 inclusive. Cash balance on Dec. 26th, 1929 amounts to $167.86 which is verified hereon by the Commonwealth Bank and Trust Company, Lexington, Ky.

The total disbursements of $9,018.46 was spent as follows:

| | |
|---|---|
| Charity | 161.46 |
| Funerals | 248.50 |
| Donations | 10.00 |
| Flowers | 70.00 |
| Grand Lodge | 5,363.25 |
| Fees Refunded | 105.00 |
| on Note | 500.00 |
| Current Exps. | 1,854.31 |
| Supplies | 705.94 |

This is to certify that the sum of $167.86 was on deposit in this Bank to the credit of Lexington Lodge #1 F&A.M. at the close of business Dec 26, 1929

COMMONWEALTH BANK & TRUST CO.

I wish to state that my personal Ledger is in balance with my General Ledger.

93 members owe 1929 dues; of these 93 members 17 owe 1928 dues and of these 17 members 2 owe 1927 dues, also of the 93 members who owe 1929 dues eleven owe assessments totaling $90.00. I wish to call your attention to the fact that the reason we are carrying these back dues on our books is because these Brothers were given further time in which to pay.

I submit herewith balance sheet as of December 27th, 1929.

| Assets: | | Liabilities and Surplus | |
|---|---|---|---|
| Cash in bank | $167.86 | Fees paid in advance | $105.00 |
| Dues receivable | 4,688.00 | Notes Payable | 2,500.00 |
| Assessments " | 90.00 | Surplus | 2,340.86 |
| | $4,945.86 | | $4,945.86 |

Surety Bonds of Secretary and Treasurer will expire in March 1930 and will be renewed promptly.

Respectfully Submitted,

Frank Cramer

Secretary.

We, the undersigned, appointed as Auditing Committee of Lexington Lodge No. 1, F. & A. M. beg to report that we have completed the audit of Secretary and Treasurer's books and find them correct.

Respectfully Submitted,

Cecil C. Harp.

Elmer Murphy.

We, the undersigned, appointed as Auditing Committee of Lexington Lodge No. 1, F. & A. M. beg to report that we have completed the audit of Secretary and Treasurer's books and find them correct.

Respectfully Submitted,

Cecil C. Harp.

Elmer Murphy.

Lexington Lodge No. One, F. & A. M.
Lexington, Ky. Jan. 6, 1930.

Stated Meeting.

Officers present
J. W. Mattingly, Master
R. S. Stewart, S. W.
F. B. J. Rix, J. W.
Elmer Bryant, S. D.
C. W. Crum, J. D.
W. T. Jordan, Tiler.

Members present John Redding, A. E. Wilson, L. F. Zerfoss, L. E. Crockett, G. D. Robertson, M. C. West, H. R. Gamble and about 35 others

Lodge of Master Masons opened in due form at 7:45 P. M.

Minutes of Dec. 27th meeting read and approved.

Petitions received Petition of Robert B. Mc Donald for initiation received and referred to Bros. John Redding, W. E. Milward and B. J. Sims.

Petitions acted on Committee on petition of Edward E. Potts for initiation reported favorably. Report received, Committee discharged ballot spread, found fair and he declared elected to receive the E. A. Degree.

Committee on petition of Bro. D. D. Crabb for membership accompanied by Demit from Winchester Lodge No. 20, Winchester, Ky. reported favorably. Report received, Committee discharged, ballot spread, found fair and he declared elected a member of this Lodge.

Following bill approved and ordered paid:

Victor Bogaert Co. $50.00

Brother H. H. Huston granted a demit.

Following brothers reported sick:
M. S. Moore, and Richard Shea.

Dues of Brother M. S. Moore remitted.

Master appointed following Committee to draft resolutions on death of Brother C. R. Dulin: Natt Corbin, H. S. Chase and L. F. Zerfoss.

There being no further business Lodge was closed in due form at 8:20 P. M.

J. W. Mattingly
Master

Attest:

Secretary.

Lexington Lodge No. One, F. & A. M.
Lexington, Ky. Jan. 20th, 1930.

Stated Meeting.

Officers present: J. W. Mattingly, Master
C.C. Corbin, S. W.
F. B. J. Rix, J. W.
Elmer Bryant, S. D.
S. M. Moore, J. D.
W.T. Jordan, Tiler.

Members present: A. W. Thomason, J. W. Coleman, Jr., Natt Corbin, R. S. Stewart, B.J. Sims, L.E. Crockett, O. B. Hoel, D. P. Eastin and about 10 others.

Lodge of M. M. Opened in due form at 7:35 P. M.

Minutes of January 6th meeting read and approved.

Petitions acted upon: Committee on petition of R. H. Orr for initiation reported favorably. Report received, committee discharged, ballot spread, found fair and he declared elected to receive the E. A. Degree.

Committee on petition of Brother E. S. Maxwell for membership accompanied by Demtt from Cumberland Lodge No. 8, Nashville, Tenn. reported favorably. Report received, committee discharged, ballot spread, found fair and he declared elected a member of this Lodge.

Committee on petition of J. A. Humphrey for membership accompanied by demit from Mercer Lodge No. 777 Harrodsburg, Ky. reported favorably. Report received, committee discharged, ballot spread, found fair and he declared elected a member of this Lodge.

Dues of Bro. C. P. Dorsey remitted.

Letter from Brother Henry M. Ware regarding copy of our original charter from the Grand Lodge of Virginia by motion was referred to Bros. Natt Corbin and J. W. Coleman, Jr. with authority to have such copy made as well as an additional copy to be framed and placed in our club room.

Following Brothers reported sick:

M. S. Moore, Howard Wilkerson and Brother E. F. Kinnaird.

E. A. Lodge of M. M. called from Labor to refreshments for the purpose of opening a Lodge of E. A. Masons. Lodge of E. A. Masons opened.

Brother W. C. Brown being in waiting was examined on E. A. Degree.

Mr. E. E. Potts being in waiting was prepared, introduced and initiated as an E. A. Mason.

Lodge of E. A. Masons closed.

Lodge of M. M. called from refreshments to Labor.

Ballot spread on the proficiency and worthiness to receive F. C. Degree of Bro. W. C. Brown, found fair and he delcared elected.

Master stated that F. C. Degree will be conferred on Monday Feb. 3rd, 1930.

Brother J. R. Benge, Master of Devotion Lodge No. 160 spoke briefly, commenting favorably on our work in the E. A. Degree.

There being no further business Lodge closed in due form at 9:15 P. M.

J. W. Mattingly
Master

Attest:

Secretary.

Lexington Lodge No. One, F. & A. M.
Lexington, Ky. Feb. 2, 1930.

Called Meeting.

| | | |
|---|---|---|
| Officers present | J. W. Mattingly, | Master |
| | W. C. Heacox, | S. W. |
| | O. B. Hoel | J. W. |
| | C. W. Crum, | S. D. |
| | J. T. Kincaid, | J. D. |
| | C. Frank Cramer, | Tiler. |

Lodge of M. M. opened in due form at 4:00 P. M.

Master stated that this meeting had been called for the purpose of paying last tribute of respect to Bros. J. C. Lykins, a 50 year member, who died in this County on Friday January 31st, 1930.

The members proceeded to the Lexington Cemetery where the body of Brother Lykins was laid to rest with Masonic Ceremonies.

Returning to the Lodge Room, the Worshipful Master appointed the following to draft resolutions on the death of Brother Lykins: G. Allison Holland, Elmer Nicholls and A. W. Thomson.

Lodge was closed in due form at 5:00 P. M.

J. W. Mattingly
Master.

Attest:

C. Frank Cramer
Secretary

Lexington Lodge No. One, F. & A. M.
Lexington, Ky. Feb. 3rd, 1930.

Stated Meeting.

Officers present

| | |
|---|---|
| J. W. Mattingly, | Master |
| W. C. Heacox, | S. W. |
| F. B. J. Rix, | J. W. |
| Elmer Bryant, | S. D. |
| C. W. Crum, | J. D. |
| W. E. Milward, | S. S. |
| S. M. Moore, | J. S. |
| J. Archer Gray, | Chaplain |
| J. W. Coleman, Jr. | Treasurer |
| A. E. Wilson, | Tiler |

Members present — Natt Corbin, Essie Bunton, Dad Zerfoss, L. E. Crockett, A. E. Kappa, J. W. Coleman, Jr., John Redding and about 25 others.

Lodge of M. M. opened in due form at 7:45 P. M.

Minutes of January 20th and Feb. 3rd meetings read and approved.

Petitions received — Petition of T. D. Bartlett for membership accompanied by Demit from Bedford Lodge No. 14, Bedford, Indiana received and referred to Bros. J. H. Kerr, Essie Bunton and L. E. Crockett.

Petitions acted upton — Committee on petition of W. D. Vest for initiation reported favorably. Report received, committee discharged, ballot spread, found fair and he declared elected to receive the E. A. Degree.

Committee on petition of Champ S. Stopher for initiation reported favorably. Report received, Committee discharged, ballot spread, found fair and he declared elected to receive the E. A. Degree.

Committee on petition of R. B. Mc Donald for initiation reported favorably. Report received, committee discharged, ballot spread, found fair and he declared elected to receive the E. A. Degree.

Committtee on petition of H. G. Jones for initiation reported favorably. Report received, committee discharged, ballot spread, found fair and he declared elected to receive the E. A. Degree.

Committee on petition of Brother E. C. Yates for membership accompanied by Demit from Fraternity Lodge No. 262, F. & A. M., Ann Arbor, Michigan reported favorably. Report received, Committee discharged, ballot spread, found fair and he declared elected a member of this Lodge.

Following brothers reported sick:
C. B. Kinnaird, John Mc Call and M. S. Moore.

E. A. — Lodge of M. M. called from Labor to refreshments for the purpose of opening a Lodge of E. A. Masons. Lodge of E. A. Masons opened. There being in waiting Bros. Frank Atkins, Jalius A. Brause, and Walter Radden, they were examined on E. A. Degree. Lodge of E. A. Masons closed.

F. C. — Lodge of F. C. Masons opened.

There being in waiting Brothers W. C. Brown, Frank Atkins, J. A. Brause and Walter Radden, they were prepared, introduced and passed to the more honorable degree of a F. C. Mason.

Ballot spread on the proficiency and worthiness to receive F. C. Degree of Bros. Frank Atkins, J. A. Brause and Walter Radden, found fair and they declared elected.
Lodge of F. C. Masons closed. Lodge of M. M. called from refreshments to labor.
Master stated that E. A. Degree will be conferred on Monday February 17th, 1930.
Waiver of jurisdiction granted to Landmark Lodge no. 41, Versailles, Ky. on Howard Freeman Brown.
Lodge of M. M. closed in due form at 9:50 P. M.

Attest: Frank Cramer
Secretary

J. W. Mattingly
Master.

Lexington Lodge No. One, F. & A. M.
Lexington, Ky. Feb. 11th, 1930

called meeting.

| | | |
|---|---|---|
| Officers present | J. W. Mattingly, | Master |
| | Ray S. Stewart, | S. W. |
| | W. C. Heacox, | J.W. |
| | Wm. Metzger, | Tiler |

Members present: Guy Johnson, Joe Curry and several others.

Lodge of Master Masons opened in due form at 3:10 P. M.

Master stated that this meeting had been called for the purpose of paying last tribute of respect to Brother W. W. Hendrick, a 50 year-life member who died in this City on Feb. 9th, 1930.

The members proceeded to the Lexington Cemetery where the body of Brother Hendrick was laid away with Masonic Honors, Brother Past Master Ray S. Stewart presiding at the Grave.

Upon returning to the Lodge Room the Master appointed the following to draft resolutions on the death of Brother Hendrick:
Wm. Metzger, Ray Stewart and Guy Johnson.

Lodge was closed in due form at 3:50 P. M.

J. W. Mattingly
Master

Attest:

L. Frank Crane
Secretary

Lexington Lodge No. One, F. & A. M.,
Lexington, Ky. Feb. 17th, 1930.

Stated Meeting.

Officers present

| | |
|---|---|
| J. W. Mattingly, | Master |
| W. C. Heacox, | S. W. |
| F. B. J. Rix, | J. W. |
| Elmer Bryant, | S. D. |
| C. W. Crum, | J. D. |
| W. E. Milward | J. S. |
| S. M. Moore, | S. S. |
| J. Archer Gray, | Chaplain |
| W. T. Jondan, | Tiler |
| C. Frank Cramer, | Secy., |
| J. W. Coleman, Jr. | Treas. |

Members present - Natt Corbin, Dad Zerfoss, J. H. Zarfos, W. F. Allen C. B. Mathews, M. C. West, D. S. Duvall and about 45 others.

Lodge of M. M. opened in due form at 7:45 P. M.

Minutes of Feb. 3rd and Feb. 11th meetings read and approved.

Petitions received

Petition of Henry E. Neely for membership accompanied by Demit from Detroit Lodge No. 2, Detroit, Mich. received and referred to Bros. D. C. Cruise, C. W. Crum and C. B. Mathews.

Petition of Richard P. Howard for initiation received and referred to Bros. R. D. Hawkins, R. C. Porter and I. G. Watkins.

Petition of Charles H. Mc Atee for membership accompanied by Demit from Boaz Lodge No. 850, Louisville, Ky. received and referred to Bros. Robert M. Perrin, V. L. Slade and W. F. Allen.

Petition of Gus Vasilion for membership accompanied by Demit from Daugherty Lodge No. 65, Carlisle, Ky. receivedand referred to Bros. C. C. Corbin, M. C. West and J. H. Zarfos.

Following Brothers reported sick:
James Slade and M. S. Moore.

Following resolution offered by special committee and by motion duly seconded was adopted unanimously:

LEXINGTON LODGE NO. 1
Lexington, Kentucky, Feb. 3rd, 1930.

Resolution-

WHEREAS:- It has pleased the Grand Master of the Universe to call from his labor here, to eternal refreshment in the paradise of God our beloved Brother, C. R. Dulin,
THEREFORE, be it RESOLVED,- That in the death of Brother Dulin, Lexington Lodge No. 1, F. & A. M., has lost a good and true brother; his family a devoted husband and father, and the community an honored and upright citizen,
BE IT FURTHER RESOLVED, - That we extend to the bereaved family our heart felt sympathy in that we mourn with them and commend them to the keeping of the great Architect of the Universe,
BE IT FURTHER RESOLVED, - That a page of our record be set apart to his memory by inscribing thereon these Resolutions, and a copy of these resolutions be sent to the bereaved family and a copy sent to the Masonic Home Journal for publication.

Natt Corbin and L. F. Zerfoss, Committee.

Lodge of Master Masons called from Labor to refreshments for the purpose of opening a Lodge of E. A. Masons,

E. A.

Lodge of E. A. Masons opened.
There being in waiting Messrs, R. H. Orr, W. D. Vest, H. G. Jones, C. S. Stopher, Robert B. Mc Donald and W. J. Wigginton of Vienna Lodge No. 648, Calhoun, Ky. they were prepared, introduced and initiated as E. A. Masons.
Lodge of E. A. Masons closed.
Lodge of M. M. called from refreshments to labor.
There being no further business, Lodge was closed in due form at 9:25 P. M.

J. W. Mattingly
Master.

Attest: C. Frank Cramer
Secretary

Lexington Lodge No. One, F. & A. M.

Lexington, Ky. March 3rd, 1930.

Stated Meeting.

Officers present

| | |
|---|---|
| J. W. Mattingly, | Master |
| W. C. Heacox, | S. W. |
| C. W. Crum, | J. W. |
| Elmer Bryant | S. D. |
| S. M. Moore, | J. D. |
| W. E. Milward, | S. S. |
| A. E. Wilson, | Tiler. |

Members present George J. Paritz, B. J. Sims, Natt Corbin, L. F. Zerfoss, Essie Bunton and about 30 others.

Lodge of M. M. opened in due form at 7:30 P. M.

Minutes of February 17th meeting read and approved.

Petitions received Petition of R. T. Morton for membership accompanied by Demit from Hazard Lodge No. 676, Hazard, Kentucky, received and referred to Bros. R. S. Stewart, W. C. Heacox and B. J. Sims

Petition of James L. Carman for initiation received and referred to Bros. J. H. Crane, J. A. Bricken and C. R. Given.

Petition of Meyer Freyman for initiation received and referred to Bros. O. B. Hoel, L. E. Crockett and R. S. Stewart.

Petition acted upon Committee on petition of T. D. Bartlett for membership accompanied by Demit from Bedford Lodge No. 14, Bedford, Indiana reported favorably. Report received, Committee discharged, ballot spread, found fair and he declared elected a member of this Lodge.

Upon motion of D. P. Eastin, second by A. E. Wilson, dues of following were remitted:

Brooks Dudley,
John Mc Call,
L. Gay Strode
J. T. Slade,
B. O. Vaughn,
W. M. Elkin,
J. T. Dunn.

Upon motion of Secretary seconded by Ray S. Stewart the Master is authorized to spend up to $100.00 on Bro. Jim Slade who is sick at Good Samaritan Hospital.

There being no further business Lodge was closed in due form at 8:30 P. M.

J. W. Mattingly
Master

Attest:

Frank Graves
Secretary

Lexington Lodge No. One,
F. & A. M.
Lexington, Ky. March 17th, 1930.

Stated meeting.

Officers present
J. W. Mattingly, Master
W. C. Heacox, S.W.
E. B. J. Rix, J.W.
Elmer Bryant, S.D.
C. W. Crum, J.D.
S. M. Moore, S.S.
W. E. Milward, J.S.
W. T. Jordan, Tiler

Members present
B. F. D. Allen, B. J. Sims, O. B. Hoel, Essie Bunton, L. E. Crockett and about 25 others.

Lodge of M. M. opened in due form at 7:40 P. M.

Minutes of March 3rd meeting read and approved.

Petitions received
Petition of P. C. Emrath for membership accompanied by Demit from Strawberry Plains Lodge No. 462, Strawberry Plains, Tenn. received and referred to Bros. C. O. Mock, R. C. Porter and I. G. Watkins.

Petition of M. W. Beebe for membership accompanied by Demit from Friendship Lodge No. 153, Owego, N. Y. received and referred to Bros. W. E. Milward, R. S. Stewart and R. D. Hawkins.

Petitions acted upon
Committee on petition of Brother Gus Vasilion for membership accompanied by Demit from Daugherty Lodge No. 65, F. & A. M., Carlisle, Ky. reported favorably. Report received, Committee discharged, ballot spread, found fair and he declared elected a member of this Lodge.

Committee on petition of Richard P. Howard for initiation reported favorably. Report received, Committee discharged, ballot spread, found fair and he declared elected to receive the E. A. Degree.

J. Holmes Martin granted a Demit.

E. A.
Lodge of M. M. called from labor to refreshments for the purpose of opening a lodge of E. A. Masons. Lodge of E. A. Masons opened. There being in waiting Brothers George G. Coles, Jr., S. E. Stratton of Hartford Lodge No. 675, Hartford, Ky. and W. D. Vest they were examined on E. A. Degree. Lodge of E. A. Masons closed.

F. C.
Lodge of F. C. Masons opened. Ballot spread on the proficiency of Brother S. E. Stratton of Hartford Lodge No. 675, Hartford, Ky. and the proficiency and worthiness of Bros. George G. Coles, Jr. and W. D. Vest, found fair and they declared elected to receive the F. C. Degree.
Bro. W. C. Brown being in waiting was examined on F. C. Degree.
There being in waiting Bros. George G. Coles, Jr., W. D. Vest and S. E. Stratton of Hartford Lodge No. 675, they were prepared introduced and passed to the more honorable degree of a F. C. Maaon.
Lodge of F. C. Masons Closed

Lodge of M. M. called from refreshments to labor. Ballot spread on the proficiency and worthiness to receive the M. M. Degree of Bro. W. C. Brown, found fair and he declared elected.

There being no further business lodge was closed in due form at 9:50 P. M.

J. W. Mattingly
Master

Attest:

L. Bank Crum Secretary

Lexington Lodge No. One, F. & A. M.
Lexington, Ky. April 7, 1930.

Stated Meeting.

Officers present: J. W. Mattingly, Master; W. C. Heacox, S. W.; F. B. J. Rix, J. W.; Elmer Bryant, S. D.; C. W. Crum, J. D.; S. M. Moore, S. S.; W. E. Milward, J. S.; W. T. Jordan, Tiler.

Members present: B. J. Sims, A. E. Kappa, W. F. Allen, R. E. Murphy, L. E. Crockett and about 30 others.

Lodge of M. M. opened in due form at 7:40 P. M.

Minutes of March 17th meeting read and approved.

Petitions received. Petition of Lynn Mahin for membership accompanied by Demit from Devotion Lodge No. 160, received and referred to Bros. B.J.Sims, A. E. Kappa and W. F. Allen.

Petitions acted upon: Committee on petition of Myer Freyman for initiation reported favorably. Report received, Committee discharged, ballot spread, found fair and he declared elected to receive the E. A. Degree.

Committee on petition of R. T. Morton for membership accompanied by Demit from Hazard Lodge No. 676, Hazard, Ky. reported favorably. Report received, Committee discharged, ballot spread, found fair and he declared elected a member of this Lodge.

Committee on petition of Henry E. Neely for membership accompanied by Demit from Detroit Lodge No. 2, Detroit, Mich. reported favorably. Report received, committee discharged, ballot spread, found fair and he declared elected a member of this Lodge.

Lodge of M. M. called from Labor to refreshments for the purpose of opening a Lodge of F. C. Masons.

F. C. Lodge of F. C. Masons opened.
There being in waiting Bros. W. D. Vest, C. W. Bruce, S. E. Stratton, W. J. Radden and J. A. Brause, they were examined on F. C. Degree. Lodge of F. C. Masons closed.

E. A. Lodge of E. A. Masons opened.
There being in waiting Bros. C. S. Stopher and Eden Du Rand, Jr. they were examined on E. A. Degree.
There being in waiting Messrs. D. V. Sublett of Salyersville Lodge No. 769, Ky. and R. P. Howard, they were prepared, introduced and initiated as E. A. Masons.
Lodge of E. A. Masons closed.

Lodge of M. M. called from refreshments to labor.
Ballot spread on the proficiency and worthiness to receive M. M. Degree of Bros. W. D. Vest, C. W. Bruce, J. A. Brause, and S. E. Stratton of Hartford Lodge No. 675 as to his proficiency, found fair and they declared elected. Ballot spread on the proficiency and worthiness to receive M. M. Degree of brother W. J. A. Radden, found black and he declared rejected. Ballot spread on the proficiency and worthiness to receive F. C. Degree of Bros. C. S. Stopher and Eden Du Rand, Jr. found fair and they declared elected.

Master stated that M. M. Degree will be conferred on Tuesday April 29th, 1930.

There being no further business Lodge wasclosed in due form at 10:00 P. M.

J. W. Mattingly
Master.

Attest:

Secretary.

Lexington Lodge No. 1, F. & A. M.
Lexington, Ky. April 21st, 1930.

Stated Meeting.

| | | |
|---|---|---|
| Officers present | J. W. Mattingly, | Master |
| | C. C. Corbin, | S. W. |
| | F. B. J. Rix, | J. W. |
| | C. W. Crum, | S. D. |
| | J. H. Kerr, | J. D. |
| | W. T. Jordan, | Tiler. |

Members present B. J. Sims, G. J. Paritz, W. F. Allen, H. E. Neely, Essie Bunton, M. C. West, C. V. Rappolee, R. B. Hawkins, L. E. Crockett, and about 25 others.

Lodge of M. M. opened in due form at 7:45 P. M.

Minutes of April 7th meeting read and approved.

Petitions received Petition of Victor Bogaert, Jr. for initiation received and referred to Bros. D. P. Eastin, Natt Corbin and C. C. Corbin.

acted upon Committee on petition of P. C. Emrath for membership accompanied by Demit from Strawberry Plains lodge No. 462, Tenn. reported favorably. Report received, committee discharged, ballot spread, found fair and he declared elected a member of this Lodge.

Committee on petition of J. L. Carman for initiation reported favorably. Report received, committee discharged, ballot spread, found fair and he declared elected to receive the E. A. Degree.

Brother M. S. Moore reported sick and in a serious condition at the Good Samaritan Hospital.

Lodge of M. M. called from Labor to refreshments for the purpose of opening a Lodge of E. A. Masons.

E. A. Lodge of E. A. Masons opened. There being in waiting Bros. R. H. Orr, W. G. Kerr and Aaron Smith of Amity Lodge No. 49, Millersburg, Ky. they were examined on E. A. Degree. Lodge of E. A. Masons closed. Lodge of F. C. Masons opened.

F. C. There being in waiting Bro. George G. Coles, Jr. he was examined on F. C. Degree. Ballot spread on the proficiency and worthiness to receive F. C. Degree of Bros. R. H. Orr and W. G. Kerr and the proficiency of Bro. Aaron Smith of Amity Lodge No. 49, found fair and they declared elected. There being in waiting Brothers Eden Du Rand, Jr., R. H. Orr, W. G. Kerr and Aaron Smith of Amity Lodge No. 49, Kentucky, they were prepared, introduced and passed to the more honorable degree of a F. C. Mason.
Lodge of F. C. Masons Closed.
Lodge of M. M. called from refreshments to labor.
Ballot spread on the proficiency and worthiness to receive M. M. Degree of Brothers George G. Coles, Jr. found fair and he declared elected.
Ballot spread on the worthiness to receive M. M. Degree of Brother Frank Atkins, providing he is found proficient on the F. C. Degree on Tuesday Night April 29th, found fair and he declared elected.

There being no further business Lodge was closed in due form at 9:45 P. M.

J. W. Mattingly
Master

Attest:

Frank L. Garner
Secretary

Lexington Lodge No. 1, F. &A. M.
Lexington, Kentucky April 29th, 1930.

called meeting.

| | | |
|---|---|---|
| Officers present | J. W. Mattingly, | Master |
| | W. C. Heacox, | S. W. |
| | F. B. J. Rix, | J. W. |
| | Elmer Bryant, | S. D. |
| | S. M. Moore, | J. D. |
| | W. T. Jordan, | Tiler. |

Members present L. F. Zerfoss, W. F. Allen, C. C. Corbin, Natt Corbin, R. S. Stewart, L. E. Crockett, S. Bing and about 50 others.

Lodge of M. M. opened in due form at 7:45 P. M.

Lodge of M. M. called from labor to refreshments for the purpose of opening a Lodge of F. C. Masons. Lodge of F. C. Masons opened.

Brother Frank Atkins being in waiting was examined on the F. C. Degree

Lodge of F. C. Masons closed. Lodge of M. M. called from refreshment to Labor.

There being in waiting Brothers George G. Coles, Jr., W. C. Brown, J. A. Brause, C. W. Bruce, Frank Atkins, W. D. Vest and S. E. Stratton of Hartford Lodge No. 675, Kentucky, they were preparted, introduced and raised to the sublime degree of a Master Mason.

The following Past Masters participated in the raising:

Ray S. Stewart raised Brothers Brown and Vest; C. Frank Cramer raised Brothers Bruce, Coles and Atkins and the Master raised Brothers Stratton and Brause.

Brother W. D. Vest, Past Master of Walton Lodge spoke briefly regarding the work and Brother George Coles of Newport Lodge spoke briefly regarding the work.

Lodge closed indue form at 11:15 P. M.

J. W. Mattingly
Master

Attest:

Frank Cramer
Secretary

Lexington Lodge No. One, F. & A. M.
Lexington, Ky. May 5th, 1930.

Stated Meeting.

Officers present

| | |
|---|---|
| J. W. Mattingly, | Master |
| W. C. Heacox, | S. W. |
| F. B. J. Rix, | J. W. |
| C. W. Crum, | S. D. |
| S. M. Moore, | J. D. |
| W. T. Jordan, | Tiler. |

Members present: Natt Corbin, Ray Murphy, W.F. Allen, Essie Buxton, Ray Stewart, M. C. West, H. R. Gamble, W. D. Vest and about 25 others.

Lodge of M. M. opened in due form at 7:45 P. M.

Minutes of April 21st and 29th meetings read and approved.

Petitions acted upon: Committee on petition of M. W. Beebe for membership accompanied by Demit from Friendship Lodge No. 153, Owego, N. Y. reported favorably. Report received, committee discharged, ballot spread, found fair and he declared elected a member of this Lodge.

Committee on petition of C. H. Mc Atee for membership accompanied by Demit from Boaz Lodge No. 850, Louisville, Ky. reported favorably. Report received, committee discharged, ballot spread, found fair and he declared elected a member of this Lodge.

Committee on petition of F. E. Smith for reinstatement reported favorably. Report received, Committee discharged, ballot spread, found black and he declared rejected.

Following Demits received:

C. H. Mc Atee,
R. T. Mordon.
E. S. Maxwell.

Brother David Cline of Washington Lodge No. 79, North Middletown, Kentucky reported sick at his home on Cramer Ave. and the visiting Committee was instructed to call on him immediately.

The matter of having a St. John's day celebration was referred to the following committee: C. Framk Cramer, Natt Corbin and Ray S. Stewart.

F. C. Lodge of M. M. called from labor to refreshments for the purpose of opening a lodge of F. C. Masons. Lodge of F. C. Masons opened. There being in waiting brother Joy Phelps of Cubit Lodge No. 237, F. & A. M., Douglas, Nebraska, he was examined on F. C. Degree. Lodge of F. C. Masons closed.

E. A. Lodge of E. A. Masons opened. There being in waiting Messrs. Meyer Freyman and J. L. Carman, they were prepared, introduced and initiated as E. A. Masons.

Lodge of E. A. Masons closed.
Lodge of M. M. called from refreshments to labor.
Master stated that the M. M. Degree will be conferred on Friday May 23rd, 1930.

There being no further business Lodge was closed in due form at 9:45 P.M.

J W Mattingly
Master.

Attest:

Frank Cramer
Secretary.

Lexington Lodge No. One,
F. & A. M.
Lexington, Ky.
May 19, 1930.

Stated Meeting

Officers present
J. W. Mattingly, Master
C. C. Corbin, S. W.
F. B. J. Rix, J. W.
C. W. Crum, S. D.
W. E. Milward, J. D.
H. R. Gamble, Tiler.

Members present
B. J. Sims, C. R. Mc Gaughey, A. E. Wilson, L. E. Crockett, J. T. Murphy, S. M. Moore, J. W. Coleman, Jr. and about 20 others.

Lodge of M. M. opened in due form at 7:45 P. M.

Minutes of May 5th meeting read and approved.

Petitions received
Petition of Tom Masters for initiation received and referred to Bros. B. J. Sims, S. M. Moore and W. C. Brown.

Petitions acted upon
Committee on petition of Victor Bogaert, Jr. for initiation reported favorably. Report received, Committee discharged, ballot spread, found fair and he declared elected to receive the E. A. Degree.

Committee on petition of Lynn Mahin for membership accompanied by Demit from Devotion Lodge No. 160, Lexington, Ky. reported favorably. Report received, Committee discharged, ballot spread, found fair and he declared elected a member of this Lodge.

Committee on St. John's Day picnic recommended that same be not attempted this year.

Lodge of M. M. called from labor to refreshments for the purpose of opening a Lodge of E. A. Masons.

E. A.
Lodge of E. A. Masons opened. There being in waiting Bros. R. B. Mc Donald and D. V. Sublett of Salyersville Lodge No. 769, they were examined on E. A. Degree.

Lodge of E. A. Masons closed.

F. C.
Lodge of F. C. Masons opened.
There being in waiting Bros. W. G. Kerr, Eden Du Rand, Jr., Aaron Smith of Amity Lodge No. 49 and R. H. Orr they were examined on F. C. Degree.

Ballot spread on the worthiness to receive F. C. Degree of Bro. R. B. Mc Donald, found fair and he declared elected.

Lodge of F. C. Masons closed.
Lodge of M. M. called from refreshments to labor.
Ballot spread on the worthiness to receive M. M. Degree of Bros W. G. Kerr, Eden Du Rand, Jr. and R. H. Orr, found fair and they declared elected.

There being no further business Lodge was closed in due form at 9:20 P. M.

J. W. Mattingly
Master

Attest:

Frank Graves
Secretary.

Lexington Lodge No. One,
F. & A. M.,
Lexington, Ky. May 23rd, 1930.

called meeting.

| | | |
|---|---|---|
| Officers present | J. W. Mattingly, | Master |
| | W. C. Heacox, | S. W. |
| | F. B. J. Rix, | J. W; |
| | Elmer Bryant, | S. D. |
| | C. W. Crum, | J. D. |
| | S. M. Moore, | S. S. |
| | W. E. Milward, | J. S. |
| | W. T. Jordan, | Tiler |

Members present: Natt Corbin, John Redding, J. H. Kerr, Ray Murphy, B. F. D. Allen, Dr. Davenport, M. C. West, A. E. Wilson, L. E. Crockett, C. C. Corbin and about 50 others.

Lodge of M. M. opened in due form at 7:45 P. M.

There being in waiting Bros. Eden Du Rand, Jr., W. G. Kerr, R. H. Orr, Aaron Smith of Amity Lodge No. 49 and Eugene Haggin of Wilmore Lodge No. 922, they were prepared, introduced and raised to the sublime degree of a Master Mason.

There being no further business, lodge was closed in due form at 10:00 P. M.

J. W. Mattingly
Master

Attest:

Frank Leamon
Secretary.

Lexington Lodge No. One,
F. & A. M.
Lexington, Kentucky, June 2nd, 1930.

Stated Meeting

Officers present
J. W. Mattingly, Master
W. C. Heacox, S. W.
F. B. J. Rix, J. W.
C. W. Crum, S. D.
W. E. Milward, J. D.
W. T. Jordan, Tiler.

Members present J. H. Kerr, W. F. Allen, A. E. Wilson, M. C. West, Essie Bunton, John Bowman, H. R. Gamble andabout 25 others.

Lodge of M. M. opened in due form at 7:45 P. M.

Minutes of May 19th meeting and May 23rd meeting read and approved.

Petitions received Petition of K. E. Baber for initiation received and referred to Bros. Roy Forman, Washington Reed and G. C. Jones.

Petiton of M. J. Botts for initiation received and referred to Bros. J. H. Kerr, L. E. Crockett and A. E. Wilson.

Petition of N. H. Ellis for membership from John Bailey Nicklin Lodge No. 712, Chattanooga, Tenn. received and referred to Brothers Gus Calagis, C. G. Vasilion and F. B. J. Rix.

Petitions acted upon Committee on petition of C. H. Mc Atee for membership accompanied by Demit from Boaz Lodge No, 850, Louisville, Ky. reported favorably. Report received, committee discharged, ballot spread, found fair and he declared elected a member of this lodge.

Dues of Brother Frank L. Smith remitted for year 1930.

Lodge of M. M. called from labor to refreshments for the purpose of opening a Lodge of E. A. Masons.

E. A. Lodge of E. A. Masons opened. There being in waiting Bros. Meyer Freyman, R. B. Mc Donald and D. V. Sublett of Salyersville Lodge No. 769, they were examined on E. A. Degree.

There being in waiting Mr. Victor Bogaert, Jr. he was prepared, introduced and initiated as an E. A. Masons.

Lodge of E. A. Masons closed.

Lodge of M. M. called from refreshments to labor.

Ballot spread on the worthiness of Bro. Meyer Freyman to receive F. C. Degree, found fair and he declared elected.

Master stated that F. C. Degree will be conferred on Monday June 16th, 1930.

There being no further business Lodge was closed in due form at 9:30 P. M.

J. W. Mattingly
Master.

Attest:

L. Frank Cramer
Secretary.

Lexington Lodge No. One, F. & A. M.
Lexington, Ky.
June 16th, 1930.

Stated Meeting

Officers present

| | |
|---|---|
| J. W. Mattingly, | Master |
| W. C. Heacox, | S. W. |
| F. B. J. Rix, | J. W. |
| Elmer Bryant, | S. D. |
| S. M. Moore, | J. D. |
| W. T. Jordan, | Tiler. |

Members present — Natt Corbin, W. F. Allen, C. C. Corbin, Ray Murphy, G. D. Robertson, B. J. Sims, G. J. Paritz, R. H. Orr, H. R. Gamble, and about 20 others.

Lodge of M. M. Opened in due form at 7:50 P. M.

Minutes of June 2nd meeting read and approved.

Petition received — Petition of E. C. Wilcoxen for initiation received and referred to Bros. Ray Murphy, W. F. Allen and H. R. Gamble.

Committee on petition of Tom Masters for initiation reported favorably. Report received, committee discharged, ballot spread, found fair and he declared elected to receive the E. A. Degree.

Bill of Transylvania Printing Co. for $6.50 ordered paid.

Letter from Brother W. S. Birch requesting loan of $20.00 read and on motion duly seconded said loan was unanimously made

Letter from Brother Jim Slade read and ordered filed.

F. C. — Lodge of M. M. called from Labor to refreshments for the purpose of opening a Lodge of F. C. Masons. Lodge of F. C. Masons opened.

There being in waiting Brother Myer Freyman, R. B. Mc Donald and D. V. Sublett of Salyersville Lodge No. 769, Ky. they were prepared, introduced and passed to the more honorable Degree of a F. C. Masons.

Lodge of F. C. Masons closed.

Kodge of M. M. called from refreshments to labor.

Motion by Brother C. C. Corbin, second by Ray Murphy that St. John's day League at Louisville, Ky. be sent $10.00 covering tickets to celebration to be held at Louisville, Ky. this month. Motion carried unanimously.

There being no further business Lodge was closed in due form at 10:00 P. M.

J. W. Mattingly
Master

Attest:

Frank Graves
Secretary.

Lexington Lodge No. One, F. & A. M.
Lexington, Ky. July 7, 1930.

Stated Meeting.

Officers present: J. W. Mattingly, Master; W. C. Heacox, S. W.; F. B. J. Rix, J. W.; S. M. Moore, S. D.; Ray Murphy, J. D.; W. T. Jordan, Tiler.

Members Present: George J. Partiz, W. F. Allen, L. E. Crockett, Ray Stewart, Natt Corbin, T. F. Shannon, J. Archer Gray, M. C. West and about 10 others.

Minutes of June 16th meeting read and approved.

Committee on petition of K. E. Baber for initiation reported favorably. Report received, Committee discharged, ballot spread, found fair and he declared elected to receive the E. A. Degree.

Committee on petition of Nicholas H. Ellis for membership accompanied by Demit from John Bailey Nicklin Lodge No. 712, Chattanooga, Tenn. repprted favorably. Report receive, committee discharged, ballot spread, found fair and he declared elected a member of this lodge.

Resolution dated June 2nd, 1930 from Fleming Lodge No. 112, Flemingsburg, Ky. received and ordered filed.

Letter from Brother Sam. M. Davis, South, Ky. dated June 5th 1930, read and on motion of Brother Ray Stewart second by Brother W. F. Allen a donation of $1.00 as requested by Bro. Davis was unanimously ordered.

Lodge of M. M. called from labor to refreshments for the purpose of opening a Lodge of F. C. Masons. Lodge of F. C. Masons opened.

There being in waiting Brother Meyer Freyman and R. B. Mc Donald they were examined on F. C. Degree.

Lodge of F. C. Masons closed.

Lodge of M. M. called from refreshments to labor.

Ballot spread on the worthiness of Brothers Meyere Freyman and R. B. Mc Donald, found fair and they declared elected to receive the M. M. Degree.

Master stated that since our last meeting Brother L. Gay Strode was called by death.

Master appointed the following to draft resolutions on the death of Brother L. Gay Strode: Brothers John G. Cramer, Natt Corbin and Guy T. Johnson.

Master stated that he attended the funeral services of Bro. Past Grand Master Mc Elroy at Lebanon, Ky. on Sunday July 6th 1930.

There being no further business Lodge wasclosed in due form at 9:00 P. M.

J. W. Mattingly
Master

Attest:

Hank Cramer
Secretary.

Lexington Lodge No. 1, F. & A. M.
Lexington, Kentucky, July 21st, 1930.

Stated Meeting.

Officers present: J. W. Mattingly, Master; Elmer Bryant, S. W.; F.B. J. Rix, J. W.; S. M. Moore, S. D.; W. F. Allen, J. D.; W. T. Jordan, Tiler

Members Present: A. H. Ogilvie, F. W. Holder and several others.

Lodge of Master Masons opened in due form at 7:55 P. M.

Minutes of July 7th meeting read and approved.

Petition received: Petition of D.L. Measel for membership accompanied by Demit from Peoria Lodge No. 15, Peoria, Ill. received and referred to Bros. A. H. Ogilvie, W. F. Allen and Ray Murphy.

Committee on petition of E. C. Wilcoxen for initiation reported favorably. Report received, committee discharged, ballot spread, found fair and he declared elected to receive the E. A. Degree.

Letter from Brother Sam Stallsworth, Livingston, Ky. read and ordered filed.

The within memorial on death of Brother Past Grand Master H. S. Mc Elroy read.

Dues of Chaplain remitted.

Lodge of Master Masons called from Labor to refreshments for the purpose of opening a Lodge of E. A. Masons.

Lodge of E. A. Masons opened.

There being in waiting Brother K. E. Baber he was prepared, introduced and initiated as an E. A. Mason, Brother F. B. J. Rix, Junior Warden presiding in a very impressive manner.

Lodge of E. A. Masons closed.

Lodge of M. M. called from refreshments to labor.

There being no further business Lodge was closed in due form at 9:35 P. M.

J. W. Mattingly
Master

Attest:

Frank Cramer
Secretary

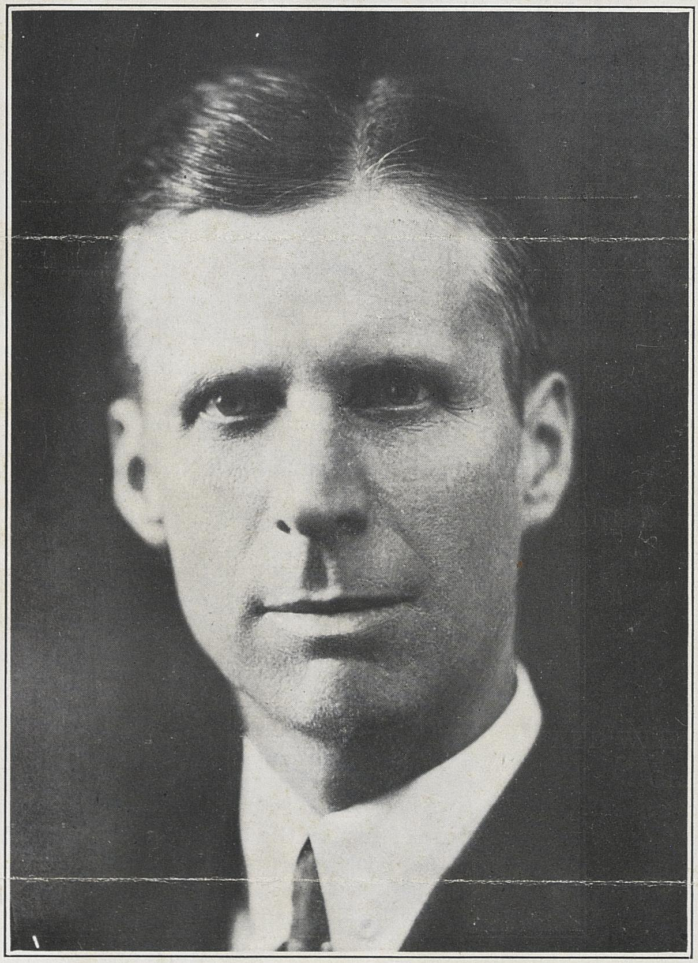

**Henry Skiles McElroy**
**Grand Master**
**1919 - 1920**

# The M.·.W.·. Grand Lodge of Free and Accepted Masons

of the

## Commonwealth of Kentucky

Earlington, Kentucky, July 7, 1930.

**To the Officers and Members of the Grand Lodge of Kentucky and to all Brethren throughout this Grand Jurisdiction:**

My Dear Brethren:

With deep sorrow I perform the sad duty of announcing the death of our well beloved brother

## Henry Skiles McElroy

Past Grand Master

who passed to his reward at his home in Lebanon, on July 3, 1930.

Lebanon Lodge No. 87 was convened in called communication at 3:30 p. m., July 6th, for the purpose of paying the last tribute of respect to our beloved brother. With Past Grand Master, Brother T. J. Adams, presiding; the Grand Master as Senior Warden, Past Grand Master, Brother James N. Saunders as Junior Warden, and Past Master, Brother John R. Thomas, as Grand Marshal, and in the presence of a very large number of Grand Officers and sorrowing friends and Brethren, with tender and touching ceremonies, the body was laid to rest with Masonic honors in the family plot of Ryder Cemetery, at Lebanon, Ky.

Brother McElroy was born September 5, 1873, at Rich Pond, in Warren County, Kentucky. He was initiated December 1, 1898; passed February 27, 1899, and raised March 30, 1899, in Lebanon Lodge No. 87. After faithfully serving in the various stations of his Lodge, he was elected Master December 27, 1912. He was elected Grand Junior Warden of the Grand Lodge in 1916, regularly promoted till 1919, when he was elected Grand Master.

Brother McElroy was exalted to the degree of Royal Arch Mason October 12, 1905, in Edmonds Chapter No. 83, at Lebanon, and received the Cryptic degrees in Lebanon Council No. 56 January 4, 1909. He received the Knights Templar degree in Marion Commandery No. 24, Lebanon, on October 24, 1905, serving as Eminent Commander in 1915. Brother McElroy was a charter member of Powell Chapter No. 266, O. E. S., and was Grand Patron of the Grand Chapter, O. E. S., in 1922-23.

Brother McElroy was married to Miss Annie Bruce, daughter of Honorable J. L. Bruce and Mrs. Elizabeth Baughman Bruce, of Danville, Kentucky, in 1897. Mrs. McElroy remains to mourn the loss of her loving and devoted husband.

Brother McElroy was for many years a distinguished figure in Kentucky Masonry. He was conspicuous for his outstanding ability, earnestness, zeal and devotion to duty. He loved the Order and gave it the highest service of which he was capable. His administration as Grand Master was marked by his avowed and continued purpose to provide funds for the new Masonic Home and his interest was ever with the things which make for the common good and the highest interest of his fellowmen.

Following his retirement as Grand Master, his interest in Masonic affairs never waned, as evidenced by his conspicuous service on the Board of Directors of the Old Masons' Home, as Chairman of the Committee on Necrology of the Grand Lodge, as well as of the Grand Commandery, and in other notable ways.

He attended Ogden College, Bowling Green, Kentucky, and later Centre College at Danville, Kentucky, where he graduated in 1895. While in college he distinguished himself as an orator and debater. Graduating from Centre College Law School in 1897, he at once began the practice of law in Lebanon, Kentucky. In his chosen profession, he was successful to a marked degree. He served as City Attorney of Lebanon, as County Attorney of Marion County for many years. He represented his district in the State Senate and at his death he was serving as Circuit Judge of the 11th Judicial District.

Lexington Lodge No. 1, F. & A. M.
Lexington, Ky. August 4th, 1930.

Stated Meeting.

| | | |
|---|---|---|
| Officers present | J. W. Mattingly, | Master |
| | W.C. Heacox, | S. W. |
| | F. B. J. Rix, | J. W. |
| | C. W. Crum, | S. D. |
| | S. M. Moore, | J. D. |
| | W. T. Jordan, | Tiler. |

Members present: Ray Murphy, A. E. Wilson, B. J. Sims, Ray Stewart and about 10 others.

Lodge of M. M. opened in due form at 7:50 P. M.

Minutes of July 21st meeting read and approved.

Application for Demit from the Grand Secratary of the Grand Lodge of Kentucky for Vernon Pennebaker received and by secret ballot the request for said demit was unanimously recommended to the Grand Secretary.

Petition of Vernon Pennebaker for membership accompanied by Demit from the Grand Secretary of Kentucky received and referred to Bros. G. Allison Holland, C. Frank Cramer and F. B. J. Rix.

Following Brother reported sick:
Oscar Merchant and M. S. Moore.

Lodge ofM. M. called from labor to refreshments for the purpose of opening a Lodge of E. A. Masons.

E. A. Lodge of E. A. Masons opened.

There being in waiting Brother J. L. Carman he was examined on the E. A. Degree. Lodge of E. A. Masons closed.

F. C. Lodge of F. C. Masons opened.

There being in waiting Brothers Nicholas H. Ellis and J. L. Carman they were prepared, introduced and passed to the more honorable degree of a F. C. Mason.

Lodge of F. C. Masons closed.

Lodge of M. M. called from refreshments to labor.

There being no further business Lodge was closed in due form at 9:45 P. M.

J. W. Mattingly
Master

Attest:

Frank Crame
Secretary

Lexington Lodge No. One, F. & A. M.
Lexington, Ky. Aug. 18, 1930.

Stated Meeting.

Officers Present
W. C. Heacox, Master
C. C. Corbin, S. W.
F. B. J. Rix, J. W.
R. S. Stewart, S. D.
S. M. Moore, J. D.
W. T. Jordan, Tiler.

Members Present
Lem Gooding, Natt Corbin, B. J. Sims, H. G. Jones, W. E. Milward andabout 20 others.

Lodge of M. M. opened in due form at 7:50 P. M.

Minutes of August 4th meeting read and approved.

Petitions acted upon
Committee on petition of D. L. Measel for membership accompanied by Transfer Certificate from Peoria Lodge No. 15, Peoria, Ill. reported favorably. Report received, committee discharged, ballot spread, found fair and he declared elected amember of this Lodge.

Committee on petition of M. J. Botts for initiation reported favorably. Report received, committee discharged, ballot spread, found fair and he declared elected to receive the E. A. Degree.

Following Brothers reported sick:
J. W. Mattingly, Master and M. S. Moore, Past Master.

Lodge of M. M. called from labor to refreshments for the purpose of opening a Lodge of E. A. Masons.

E. A.
Lodge of E. A. Mason's opened.

There being in waiting Brother K. E. Baker and Victor Bogaert, Jr. they were examined on E. A. Degree.

There being in waiting Mr. E. C. Wilcoxen he was prepared, introduced and initiated as an E. A. Mason, Brother W. E. Milward, J. Stewart presiding in a very impressive manner, in the first section and Past Master Ray S. Stewart in the second section.

Brother Jim Slade presented to the Lodge, to be placed with other pictures in the Club room, the famous picture bearing the title of "Tyndale translating the Bible." which on motion of C. Frank Cramer, seconded by C. C. Corbin was accepted with a vote of thanks to Brother Slade and assurance that this famous picture will be given a conspicuous place in our Club rooms with a plate showing the name of the Donar.

Lodge of E. A. Masons closed.
Lodge of M. M. called from refreshments to labor.

Ballot spread on the worthiness of K. E. Baber and Victor Bogaert, Jr. to receive the F. C. Degree, found fair and they declared elected.

Brother John G. Cramer, Past Master spoke briefly about the work and complimented Brother W. E. Milward on the manner in which he conferred the E. A. Degree.

There being no further business lodge was closed in due form at 9:45 P. M.

J. W. Mattingly
Master

Attest:
C. Frank Cramer
Secretary.

Lexington Lodge No. One, F. & A. M.
Lexington, Ky. Sept. 1st, 1930.

Stated meeting.

| | | |
|---|---|---|
| Officers Present | J. W. Mattingly, | Master |
| | C. W. Crum, | S. W. |
| | F. B. J. Rix, | J. W. |
| | S. M. Moore, | S. D. |
| | B. J. Sims, | J. D. |
| | W. T. Jordan, | Tiler |

Members present — J. Archer Gray, G. J. Paritz, O. B. Hoel, M. C. West, H. G. Jones and several others.

Lodge of M. M. opened in due form at 7:50 P. M.

Minutes of Aug. 18th meeting read and approved.

Petitions received. — Petition of G. B. Shely for initiation received and referred to Brothers G.J. Paritz, O. B. Hoel and M. C. West.

Lodge of M. M. called from labor to refreshments for the purpose of opening a Lodge of F. C. Masons.

Lodge of F. C. Masons opened.

There being in waiting Brothers K. E. Baber and Victor Bogaert, Jr. they were prepared, introduced and passed to the more honorable degree of a F. C. Mason.

Lodge of F. C.Masons closed. Lodge of M. M. called from refreshments to labor.

There being no further business Lodge was closed in due form at 9:30 P. M.

J. W Mattingly
Master

Attest:

Frank Cramer
Secretary.

Lexington Lodge No. One, F. & A. M.
Lexington, Ky. Sept. 15, 1930.

Stated Meeting.

Officers Present

| | |
|---|---|
| J. W. Mattingly, | Master |
| W. C. Heacox, | S. W. |
| F. B. J. Ric, | J. W. |
| C. W. Crum, | S. D. |
| L. E. Crockett, | J. D. |
| W. T. Jordan, | Tiler. |

Members Present: J. Archer Gray, Duke Tarlton, F. F. Browning, O. B. Hoel, H. G. Jones, G. J. Paritz, John Redding, and about 35 others.

Lodge of M. M. opened in due form at 7:45 P. M.

Minutes of Sept. 1st, meeting read and approved.

Petitions Received: Petition of T. J. Lee for initiation received and referred to Brothers B. J. Sims, G. J. Paritz and Ray Murphy.

Petition of Charles O. Johnson for initiation received and referred to Brothers L. E. Crockett, M. C. West and C. V. Rappolee.

Petition of Ralph Farmer for initiation received and referred to Brothers C. C. Corbin, F. B. J. Rix and T. E. Rix, Jr.,

Petition of J. A. Shamburger for membership accompanied by Demit from Fraternity Lodge No. 1111, El Paso, Texas received and referred to Brothers R. S. Stewart, C. C. Corbin and J. R. Hughes.

Petition of Isadore Goldben for membership accompanied by Demit from Cairo Lodge No. 237, Cairo, Ill. received and referred to Brothers Ray Murphy, J. Hergey Kerr, and C. W. Crum.

Petition acted upon: Committee on petition of Vernon Pennebaker for membership accompanied by Grand Secretary's Demit reported favorably. Report received, Committee discharged, ballot spread, found fair and he declared elected a member of this Lodge.

Following nominations were made for alternate to represent this Lodge at the next communication of the Grand Lodge of Kentucky: Ray S. Stewart, John T. Kincaid and C. C. Corbin. The balloting resulted in the election of Past Master, Ray S. Stewart.

Master stated that the M. M. Degree will be conferred on Tuesday Sept. 23rd, 1930.

Following Brothers reported sick:
Victor Bogaert, Jr., M. S. Moore and F. C. Foxworth.

Lodge of M. M. called from labor to refreshments for the purpose of opening a Lodge of F. C. Masons. Lodge of F. C.
F.C. Masons opened.

There being in waiting Brothers K. E. Baber and J. L. Carman they were examined on F. C. Degree. Lodge of F. C.
E.A. Masons closed. Lodge of E. A. Masons opened.

There being in waiting Brother M. J. Botts, he was prepared, introduced and initiated as an E. A. Mason, Brother Junior Warden, F. B. J. Rix, Presiding.

Lodge of E. A. Masons closed. Lodge of M. M. called from refreshments to Labor. Ballot spread on the worthiness of Brother J. L. Carman to receive the M. M. Degree, found fair and he declared elected.

Master appointed the following to serve on Past Master's Evening Committee: J. W. Coleman, Jr., J. H. Kerr & L. E. Crockett. There being no further business Lodge was closed in due form at 9:45 P. M.

Attest: L. Frank Lowery
Secretary

J. W. Mattingly
Master

Lexington Lodge No. One, F. & A. M.
Lexington, Kentucky, September 23, 1930.

Called Meeting.

| | | |
|---|---|---|
| Officers Present | J. W. Mattingly, | Master |
| | C. C. Corbin, | S. W. |
| | F. B. J. Rix, | J. W. |
| | W. C. Heacox, | S. D. |
| | C. W. Crum, | J. D. |
| | W. T. Jordan | Tiler. |

Members Present B. J. Sims, B. F. D. Allen, G. J. Paritz, S. M. Moore, R. S. Stewart, L. E. Crockett, C. V. Rappolee and about 45 others.

Lodge of M. M. opened in due form at 7:30 P. M.

The following resolution was on motion of C. Frank Cramer, seconded by Ray S. Stewart adopted unanimously:

Lexington Lodge No. 1, F. & A. M.

Whereas Brother Eugene Augustine Eastin who died on the 14th day of October, 1928, was at the time of his death and had been for a period of 5 years and 5 months a Master Mason in good standing in Lexington Lodge No. 1, F. & A. M. of Lexington, Kentucky, and

Whereas, he left surviving him Gene North Eastin a child who is now between the ages of 3 and 13 years, and whereas the Lodge has through a committee composed of Brothers G. Allison Holland, Guy Johnson and Ray S. Stewart, members of said Lodge made a careful investigation of the case and finds that the said Child is in destitute circumstances, that it has no one able and willing to support or care for it, except as herein stated, and that he is worthy and eligible under the Home's By Laws, rules and regulations to admission to said Home.

Now, therefore, be it resolved that Lexington Lodge No. 1, hereby applies for the admission of said Child to the Masonic Widows and Orphans Home and Infirmary and agree as follows:

1 - If admitted the child shall be subject to said by laws, rules and regulations and to the conditions and agreements therein contained.

2 - To receive back said child when it reaches the age of 18 years or at any time upon the request of the Board of Directors of the Home.

3 - In the event of the death of said Child before being discharged from said home, to defray the funeral expenses.

4 - To mail to the Superintendent of the Home annually between the first and fifteenth of July on forms to be furnished for that purpose, a statement showing the financial condition of the Child.

J. W. Mattingly, Master
C. Frank Cramer, Secretary.

There being in waiting Brothers J. L. Carman, D. V. Sublett of Salyersville Lodge No.769, Salyersville, Ky. and R. B. Mc Donald they were prepared, introduced and raised to the sublime Degree of a MasterMason.

There being no further business, Lodge was closed in due form at 9:45 P. M.

J. W. Mattingly
Master.

Attest:

C. Frank Cramer
Secretary.

Lexington Lodge No. One, F. & A. M.
Lexington, Ky. Oct. 6, 1930.

Stated Meeting.

Officers present: J. W. Mattingly, Master; C. W. Crum, S.W.; S. M. Moore, J. W.; B.J. Sims, S. D.; George J. Partiz, J. D.; W. T. Jordan, Tiler.

Members present. G. Allison Holland, J. W. Moore, C. C. Corbin, Ray Murphy, A. W. Johnson, L. L. Roberts and about 20 others.

Lodge of M. M. opened in due form at 7:40 P. M.

Petitions received. Petition of George E. Smith for membership accompanied by Demit from Bell Lodge No. 691, Ky. received and referred to Bros. A. E. Wilson, S. M. Moore and M. C. West.

Petitions acted upon. Committee on petition of G. B. Shely for initiation reported favorably. Report received, committee discharged, ballot spread, found fair and he declared elected to receive the E. A. Degree.

Following bills ordered paid:
Buckley and Co. $85.13
Cincinnati Regalia Co. $19.38.

Upon motion by V. L. Slade duly seconded, the secretary was ordered to send flowers to Brother M. S. Moore who is seriously ill at his home.

Lodge of M. M. called from Labor to refreshments for the purpose of opening a Lodge of E. A. Masons. Lodge of E. A. Masons opened.

E.A. There being in waiting Brothers E. C. Wilcoxen and E. C. Royse of Maysville Lodge No. 52, Maysville, Ky. they were examined on E. A. Degree.
Lodge of E. A. Masons closed.

F. C. Lodge of F. C. Masons opened.
Ballot spread on the worthiness of Brother E. C. Wilcoxen to receive the F. C. Degree, found fair and he declared elected.

There being in waiting Brothers Kenneth Mauser, Nicholas H. Ellis and Victor Bogaert, Jr., they were examined on F. C. Degree.
There being in waiting Brothers E. C. Wilcoxen and E. C. Royse of Maysville Lodge No. 52, they were prepared, introduced and passed to the more honorable degree of a F. C. Mason.
Lodge of F. C. Masons closed.

Lodge of M. M. called from Refreshments to labor.
Ballot spread on the worthiness of Brothers K. E. Mauser, Nicholas H. Ellis and Victor Bogaert, Jr. to receive the M. M. Degree, found fair and they declared elected.

Brother Alexander, a visitor from Lorain, Ohio, gave a nice talk after which there being no further business Lodge wasclosed in due form at 9:45 P. M.

J. W. Mattingly
Master

Attest:

Frank Cramer
Secretary.

Lexington LodgeNo. One, F. & A. M.
Lexington, Kentucky, October 10th, 1930.

called meeting.

| | | |
|---|---|---|
| Officers present | Chester D. Adams, | Master |
| | G. A. Fallis, | S. W. |
| | C. C. Corbin, | J. W. |
| | Elmer Bryant, | S. D. |
| | C. W. Crum, | J. D. |
| | A. E. Wilson, | Tiler. |

Members present T. L. Jones, John G. Cramer, V. M. Moore, and about 15 others.

Lodge of M. M. opened in due form at 2:00 P. M.

Master stated that this meeting had been called for the purpose of paying last tribute of respect to Brother M. S. Moore, Past Master of this Lodge who died on Oct. 8th, 1930 at 7:45 A. M.

The officers and members proceeded first to the Church of the Calvary Baptist and thento the Lexington Cemetery where the last Masonic Rights were performed over the Grave of Brother Moore in the presence of about 50 Master Masons and about 100 friends of our deceased Brother, after which the officers returned to the Lodge Room and the acting Master, Chester D. Adams appointed the following committee of Past Masters to adopt resolutions on the Death of Brother Moore; ie;
Theo.L. Jones, John G. Cramer and V. M. Moore.

Lodge closed in due form at 4:15 P. M.

J. W. Mattingly
Master.

Attest:

Frank Cramer
Secretary.

Lexington Lodge No. One, F. & A.M.
Lexington, Ky. October 20th, 1930.

Stated Meeting.

Officers present — W. C. Heacox, Master
C. C. Corbin, S. W.
R. B. Hawkins, J. W.
Elmer Bryant, S. D.
S. M. Moore, J. D.
W. T. Jordan, Tiler.

Members present — G. J. Partitz, L. E. Crockett, B. J. Sims, W. E.Milward, and about 15 others.

Lodge of M. M. Opened in due form at 7;45 P. M.

Minutes of meetings held on Sep. 15th, 23rd and October 6th and 10th read and ordered signed.

Petitbns received — Petition of Heyser Kennedy for initiation received and referred to Bros. W. E. Milward, D.M. Lowe and B. J. Sims.

Petitions acted upon — Committee on petition of Isadore Goldben for membership accompanied by demit from Cairo Lodge No. 237, Cairo, Ill. reported favorably. Report received, Committee discharged, ballot spread, found fair and he declared elected a member of this Lodge.

Committee on petition of J. A. Shamburger for membership accompanied by demit from Fraternity Lodge No. 1111, El Paso, Texas, reported favorably. Report received, Committee discharged, ballot spread, found fair and he declared elected a member of this Lodge.

The attached communication from the Grand Master regarding the death of Past Gramd Master George B. Winslow 1914 - 1915 read and made a part of the minutes.

Lodge of M. M. called from labor to refreshments for the purpose of opening a Lodge of E. A. Masons.

E. A. — Lodge of E. A. Masons opened.

There being in waiting Mr. G. B. Shely, he was prepared, introduced, and initiated as an E. A. Mason, W. E. Milward presiding

Lodge of E. A. Masons closed. Lodge of M. M. called from refreshments to labor.

The Past Masters' Evening Committee requested that Friday Nov. 7th be designated as Past Masters' Evening, which is done.

There being no further business, Lodge was closed in due form at 9:10 P. M.

J. W. Mattingly
Master

Attest:

Frank Cramer
Secretary

Lexington Lodge No. One, F.& A. M.
Lexington, Kentucky, Nov. 3, 1930.

Stated Meeting.

Officers present
J. W. Mattingly, Master
W. C. Heacox, S. W.
F. B. J. Rix, J. W.
Elmer Bryant, S. D.
S. M. Moore, J. D.
W. T. Jordan, Tiler.

Members present
W. E. Milward, L. E. Crockett, J. H. Kerr, W. F. Allen, G. J.Paritz, B. J. Sims, A. H. Ogilvie, G. B. Wurtz, Ray Stewart, Natt Corbin and about 20 others.

Lodge of M. M. opened in due form at 7:35 P. M.

Minutes of October 20th meeting read and approved.

Petition received
Petition of Rev. A. A. Brown for membership accompanied by Demit from Mercer Lodge No. 777, Harrodsburg, Ky. received and referred to Bros. G. B. Wurtz, Ray S. Stewart, and C. C. Corbin

Petition of Otto Holstein for dual membership, being a member of Toltec Lodge No. 1, Mexico, D. F. received and referred to Brothers David P. Eastin, John G. Cramer and W. F. Allen.

Petition acted upon
Committee on petition of T. J. Lee for initiation reported unfavorably. Report received, committee discharged, ballot spread, found black and he declared rejected.

Committee on petition of Ralph Farmer for initiation reported favorably. Report received, committee discharged, ballot spread, found fair and he declared elected to received the E. A. Degree.

Following bills ordered paid:

| | |
|---|---|
| Guy Johnson Printing Co. | $19.00 |
| Michler Florist | 10.00 |
| Elmer Bryant, | 8.40 |

Letter from Mrs. W. R. Baker for admittance to Masonic Widows and Orphans Home read and on motion duly deconded was referred to Natt Corbin, Ray S.Stewart and C. C. Corbin.

Brother George B. Wurtz spoke at length regarding the publishing of a list of themembers and made a motion that the Lodge publish such a list of members which was duly deconded by Brother W. F. Allen. Brother C. C. Corbin offered a substitute motion which was seconded by Brother O. B. Hoel, that the Master appoint a committee of three to investigate the ways and means that such a list could be published, they to report back to the Lodge. Substitute motion carried unanimously after a short discussion. Master appointed Brothers George B. Wurtz, C. C. Corbin and ElmerBryant to act on this commistee.

Lodge of M. M. called from labor to refreshments for the purpose of opening a Lodge of F. C. Masons. Lodge of F. C. Masons opened. There being in waiting Brothers E. C. Wilcoxen and E. C. Royse of Maysville Lodge No. 52, Maysville, Ky. they were examined on the F. C. Degree. Lodge of F. C. Masons closed.

Lodge of M. M. called from refreshments to labor. Ballot spread on the worthinesss of Brother E. C. Wilcoxen to receive the M.M. Degree, found fair and he declared elected.

There being no further business, Lodge was closed in due form at 9:00 P. M.

J. W. Mattingly
Master.

Attest:

Frank Cramer
Secretary.

Lexington Lodge No. 1, F. & A. M.
Lexington, Ky. November 7th, 1930.

called meeting.

| | | |
|---|---|---|
| Officers present | J. W. Mattingly, | Master |
| | W. C. Heacox, | S. W. |
| | F. B. J. Rix, | J. W. |
| | Elmer Bryant, | S. D. |
| | C. W. Crum, | J. D. |
| | S. M. Moore, | S. S. |
| | W. E. Milward, | J. S. |
| | W. T. Jordan, | Tiler. |

Members present John G. Cramer, R. D. Hawkins, J. Bruce Davis, John T. Kincaid, Guy Johnson, D. P. Eastin, V. M. Moore, H. F. Wilkerson, C. C. Corbin, Chester D. Adams, Theo. L. Jones, R. S. Stewart, V. H. Skidmore, Natt Corbin, W. F. Galloway, H. K. Mc Adams, Elmer Rix, Dr. M. S. Davis, and about 225 others.

Lodge of M. M. opened in due format 7:45 P. M.

Master stated that this meeting had been called for the purpose of honoring the past masters of this Lodge, whereupom, he declared the Lodge at ease and the officers surrendered their stations to the following past Masters:
John G. Cramer, Master; Robert D. Hawkins, S. W.; J. Bruce Davis, J. W.; John T. Kincaid, S. D.;Guy Johnson, J. D.; C. Frank Cramer, Secy.; D. P. Eastin, S. S.; V. M. Moore, J. S.; H. F. Wilkerson, first ruffian; C. C. Corbin, second ruffian; Chester D. Adams, third ruffian; Theo. L. Jones, chief fellowcraft; Ray S. Stewart, Victor Skidmore, Natt Corbin, W. F. Galloway, Dr. M. S. Davis, H. K. Mc Adams, Elmer Rix, Fellowcrafts.

Past Master C. Frank Cramer, Secy. of the Lodge called the Master's attention to the fact that since the last Past Masters' Evening, Past Master, Meredith Smith Moore had passed away, whereupon, Lodge was called up and the members stood for a brief moment with bowed heads in silent prayer.

Prior to the meeting of the Lodge the members enjoyed a wonderful supper served by the ladies of Henry Clay Chapter, O. E. S., Past Grand Master G. Allison Holland presiding as toast Master.
The following Brothers were introduced to the members; J. M. Cochran, Past Master and Secretary of Maysville Lodge and Chester D. Adams, Past Master of Eminence Lodge and Honorary Member of Lexington Lodge No. One.

Mrs. Frank Gudgel and Mrs. Henry Ehlbert were then introduced after which a number of selections were very beautifully sung by Mrs. Gudgel, she being assisted at the Piano by Mrs. Ehlbert.

The toastmaster then thanked the Ladies of the Eastern Star for the wonderful supper and Mrs. Gudgel and Mrs. Ehlbert for their entertainment.

Shortly after Lodge was opened 44 visitors from other Lodges were presented.
The Master Mason Degree was exemplified in a very impressive manner by the Past Masters on the following Brothers:
Nicholas H. Ellis; K. E.Mauser; Victor Bogaert, Jr.; Myer Freyman; E. C. Wilcoxen; K. E. Baber and E. C. Royse of Maysville Lodge No. 52, Maysville,Ky.

The fathers of Brothers Mauser and Royse being present and witnessed the raising of their sons.

The committee, J. Hervey Kerr, J. W. Coleman, Jr., and L. E. Crockett, in charge of the entertainment, etc. were congratulated by the Master upon the excellent way in which everything was arranged, including the placing of the past masters in their respective stations.
A quartette composed of Brothers Roy Goad, Wm. Keys, Gene Sageser and Mack Oldham sung a number of selections during the conference of the Degree and deserve much credit for the manner in which their songs were presented.
The following Brothers assisted in the conference of the Degree:
W. C. Heacox, J. W. Coleman, Jr., B. F. D. Allen, J.B.J.Rix, T.E.Rix,Jr. A. W. Johnson, A. E. Wilson, S.M. Moore, W. F. Allen, O. H. Mc Caw, G. J. Paritz, Ray Murphy, B. J. Sims, L. E. Crockett, Elmer Bryant, R. B. Hawkins, and several others.
Brother Elmer Bryant is to be congratulated upon the Lighting effects produced through his efforts in the manipulation of the dimmer on switch board.
The meeting came to a close at 10:45 P. M. after several Brothers spoke about the work, banquets etc.

Attest: C. Frank Cramer
Secy.

J. W. Mattingly
Master

Lexington Lodge No. One, F. & A. M.
Lexington, Ky. November 17th, 1930.

Stated Meeting.

Officers present: J. W. Mattingly, Master; W. C. Heacox, S. W.; F. B. J. Rix, J. W.; Elmer Bryant, S. D.; C. W. Crum, J. D.; W. T. Jordan, Tiler

Members presnet: S. M. Moore, K. E. Baber, Ray Murphy, B. J. Sims, G. J. Paritz, H. R. Gamble, M. C. West, A. E. Wilson, and about 30 others.

Lodge of M. M. opened in due form at 7:35 P. M.
Minutes of meetings held November 3rd and 7th read and approved.

Petiton received: Petition of G. C. Wilcoxen for initiation received and referred to Bros. J. W. Coleman, Jr., Ray Stewart and C. C. Corbin.

Petition acted upon: Committee on petition of Charles O. Harrison for initiation reported favorably. Report received, committee discharged, ballot spread, found fair and he declared elected to receive the E. A. Degree.

Committee on petition of Heyser Kennedy for initiation reported favorably. Report received, committee discharged, ballot spread, found fair and he declared elected to receive the E. A. Degree.

Committee on petition of George E. Smith for membership accompanied by demit from Bell Lodge No. 691, Pineville, Ky. reported favorably. Report received, committee discharged, ballot spread found fair and he declared elected a member of this Lodge.

Letter dated November 4th, 1930, from Woodlawn Park Lodge No. 841, A. F. & A. M., Chicago, Ill. with reference to Brother S. A. Gardner's application to the Illinois Masonic Home read and the Master appointed W. C. Heacox, C. C. Corbin and J. W. Coleman, Jr. to have application filled out and returned to the Lodge at Chicago.

Motion by C. Frank Cramer seconded by C. C. Corbin that usual donations of $5.00 each be given to Masonic Widows and Orphan's Home and the Old Masons Home with which to purchase Christmas Trees, etc. Motion carried unanimously.

Master appointed D. P. Eastin as Trustee to succeed M. S. Moore, Deceased.

The within memorial from the Grand Lodge dated October 22nd, 1930, read.

Brother J. W. Throckmorton reported sick at the Good Samaritan Hospital.
Lodge of M. M. called from labor to refreshments for the purpose of opening a Lodge of E. A. Masons. Lodge of E. A. Masons opened.
E. A. There being in waiting Mr. Ralph Farmer he was prepared, introduced and initiated as an E. A. Mason, Brother F. B. J. Rix, presiding.
Lodge of E. A. Masons closed.
Lodge of M. M. called from refreshments to labor.
Bill of Henry Clay Chapter #398, O. E. S. for $109.00 covering Past Masters' dinner ordered paid.

There being no further business Lodge was closed in due form at 9:35 P. M.

J. W. Mattingly
Master

Attest:

Frank Cramer
Secretary.

Lexington Lodge No. One, F. & A. M.
Lexington, Kentucky. Dec. 1st, 1930.

Stated Meeting.

Officers present.

| | |
|---|---|
| J. W. Mattingly, | Master. |
| C. C. Corbin, | S. W. |
| F. B. J. Rix, | J. W. |
| Elmer Bryant, | S. D. |
| C. W. Crum, | J. D. |
| S. M. Moore, | S. S. |
| W. E. Mixward, | J. S. |
| W. T. Jordan, | Tiler. |

Members present G. J. Paritz, W. F. Allen, B. J. Sims, A. A. Brown, J. W. Coleman, Jr., Ray Murphy, M. C. West, H. R. Gamble, and about 25 others.

Lodge of M. M. opened in due form at 7:35 P. M.

Minutes of Nov. 17th, 1930, readx and approved.

Petitions received Petition of B. K. Erdman for membership accompanied by Demit from Mt. Hermon Lodge No. 304, Columbus, Ga. received and referred to Bros. G. J.Paritz, W. F. Allen and B. J. Sims.

Petition of B. H. Miller for membership accompanied by Demit from Omaha Lodge No. 288, Omaha, Nebraska, received and referred to Bros. K. E. Mauser, D. E.O'Brien and Ray Murphy.

Petition of L. D. Mc Cray for membership accompanied by Demit from Berea Lodge No. 617, Berea, Ky. received and referred to Bros. Elmer Bryant, W. E. Milward and Myer Freyman.

Petiton of W. A. Arnold for initiation received and referred to Bros. Natt Corbin, D. P. Eastin and J. W. Coleman, Jr.

Petitions acted upon Committee on petition of Rev. A. A. Brown for membership accompanied by Demit from Mercer Lodge No. 777, Harrodsburg, Ky. reported favorably. Report received, committee discharged, ballot spread, found fair and he declared elected a member of this Lodge.

Demit of Brother M. W. Beebe received from Friendship Lodge No. 153, Owego, N. Y.

Brother G. B. Wurtz reported on the advisability of publishing a list of the members of the Lodge for use of the members only and after a short talk made a motion which wasduly seconded by C. C. Corbin that a list of the members be made after the election of officers on St. John's day, December 27th, 1930, said list to be used by the members of the Lodge and not for outside purposes. Motion carried by a majority vote of the members present.

Lodge of M. M. called from labor to refreshments for the purpose of opening a Lodge of E. A. Masons. Lodge of E. A. Masons opened.
e. a.
There being in waiting Messrs. Heyser Kennedy and C. O. Harrison, they were, prepared, introduced and initiated as E. A. Masons.

Lodge of E. A. Masons closed. Lodge of M. M. called from refreshment to labor.

There being no further business, Lodge was closed in due form at 9:25 P. M.

J. W. Mattingly
Master

Attest:

Frank Cramer
Secretary.

Lexington Lodge No. One, F. & A. M
Lexington, Ky. Dec. 15, 1930.

Stated Meeting.

| | | |
|---|---|---|
| Officers present | J. W. Mattingly, | Master |
| | W. C. Heacox, | S. W. |
| | F. B. J. Rix, | J. W. |
| | C. W. Crum, | S. D. |
| | S. M. Moore | J. D. |
| | W. T. Jordan, | Tiler |

Members present G. D. Robertson, B. J. Sims, W. C. Brown, Myer Freyman, L. E. Crockett, Natt Corbin, Ray Murphy, O. S. Mc Caw, A. W. Thomson, W. E. Milward and about 25 others.

Lodge of M. M. opened in due form at 7:40 P. M.

Minutes of December 1st meeting read and approved.

Petitions received Petition of Milton Herschfeld for membership accompanied by Demit from Old Town Lodge No. 908, South Hampton, N. Y. received and referred to Bros. Myer Freyman, L. E. Crockett and W. C. Brown.

Petitions acted upon Committee on petition of Otto Holstein now a member of Peace and Concord Lodge No. 445, Calleo, Peru, for Dual Membership, reported favorably. Report received, committee discharged, ballot spread found fair and he declared elected a dual member of this Lodge.

Letter of December 8th, 1930 from Grand Commander Cowles of the A. & A. S. R. of the Southern Juriddiction, U. S. A. sending Holiday Greetings read and ordered filed.

Letter from Irene Waters, daughter of Rev. A. A. Clopton, Deceased, a former member and Chaplain of this Lodge, thanking the Lodge for services rendered at the funeral services of our Deceased Brother, read and ordered filed.

Detter from Brother W. T. Browning read and on motion duly seconded, the dues of this Brother amounting to $17.00 were remitted.

Donation of $5.00 was made to Edward Robinson, Colored Porter of the Masonic Temple Association.

Committee appointed to investigate Brother S. A. Gardner's request for admittance to the Illinois Masonic Home reported that they had interviewed Brother Gardner and advised that he did not want to be admitted to the Illinois Masonic Home but that he was able to work and only wanted a loan of $50.00 with which to pay his 1930 taxes. The Secretary upon the Committee's recommendation was instructed to write Brother Gardner's Lodge in Chicago of his request.

Committee appointed to investigate Mrs. W. R. Baker's request for admittance to the Masonic W. & O. Home at Louisville, Ky. reported and upon their recommendation the Secretary was instructed to secure admittance blanks and mail them to a Chicago, Illinois Lodge for investigation.

Rev. J. Archer Gray spoke about the De Molay Work and urged the members to attend the initiatory services if possible whenever they are conferred.

Past Master, Natt Corbin spoke briefly about the brothers smoking in theLodge Room and requested that this practice be discontinued as much as practicable. After a short discussion, theMaster stated that the By-laws of the Lodge did not cover this matter and called for further business.

Secretary reported that the following Brothers has passed away since our last meeting:

C. M. Purdy
B. W. Blue
Rev. J. J. Clopton.

T. M. Fincher, R. D. Norwood, J. C. Jackson and James Clark granted Demits.

There being no further business Lodge was closed in due form at 9:45 P. M.

J. W. Mattingly
Master

Attest:

Frank Cramer
Secretary

Lexington Lodge No. One, F. & A. M.
Lexington, Ky. December 27th, 1930.

Stated Meeting

Officers present
J. W. Mattingly, Master
W. C. Heacox, S. W.
F. B. J. Rix, J. W.
Elmer Bryant, S. D.
C. W. Crum, J. D.
S. M. Moore, S. S.
W. E. Milward, J. S.
W. T. Jordan, Tiler.

Members present J. W. Mann, G. B. Wurtz, C. C. Corbin, G. D. Robertson, R. S. Stewart, C. V. Rappolee, George J. Partz, Ray Murphy and about 30 others.

Lodge of M. M. opened in due form at 7:35 P. M.

Minutes of December 15th meeting read and approved.

Secretary's report for year 1930 read and upon motion duly seconded was referred to the Auditing Committee for verification.

Brother John G. Cramer called attention to the fact that Richmond Virginia Lodge No. 10, F. & A. M., are celebrating their 150th anniversary this year and upon his motion seconded by Brother C. C. Corbin, the Secretary was instructed to send a telegram of congratulation. Motion carried unanimously.

Master stated that this being St. John's Day it was the time set aside for the annual election of officers, whereupon, he appointed John G. Cramer and George B. Wurtz to act as tellers.

The following officers were elected to serve for the ensuing year or until their successors were regularly elected and installed:

| | |
|---|---|
| Master, | W. C. Heacox |
| Senior Warden, | F. B. J. Rix |
| Junior Warden, | C. W. Crum |
| Secretary | C. Frank Cramer |
| Treasurer | J. W. Coleman, Jr. |
| Tiler | W. T. Jordan |
| Directors Masonic Temple Assn. | Natt Corbin |
| " " " " | John T. Kincaid |
| Governors Masonic Club | J. R. Hughes |
| " " " | Elmer Bryant |

Past Master D.P. Eastin presented to Master J. W. Mattingly an behalf of the Lodge a beautiful Longine pocket watch which was very gratefully received in a short talk by Brother Mattingly.

Master Elect, W. C. Heacox, made the following appointments to serve for the ensuing year:

| | |
|---|---|
| S. M. Moore | S. Deacon |
| W. E. Milward | J. Deacon |
| O. B. Hoel, | S. Steward |
| B. J. Sims, | J. Steward |
| Rev. J. Archer Gray | Chaplain and Librarian |
| D. P. Eastin | Trustee |
| Natt Corbin | " |
| H. S. Long | Lecturer |
| L. E. Crockett | Chief F. C. |
| C. W. Crum, | Auditing Committee |
| O. B. Hoel | " " |
| Elmer Murphy | " " |

Master Elect appointed John G. Cramer to act as installing officer with Natt Corbin as GrandMarshall. after which they proceeded to install and did install the newly elected and appointed officers to serve for the ensuing year or until their successors were regularly elected or appointed and installed.

A number of the members present spoke about Masonry in general and there being no further business, Lodge was closed in due form at 9:50 P. M.

W. C. Heacox
Master

Attest:
C. Frank Cramer
Secretary

Lexington Lodge No. One, F. & A. M.
Lexington, Kentucky, December 31st, 1930.

called meeting.

| | | |
|---|---|---|
| Officers present. | C. Frank Cramer, | Master |
| | C. W. Crum, | S. W. |
| | George Fallis, | J. W. |
| | A. C. Byars, | S. D. |
| | A. E. Wilson, | J. D. |
| | W. T. Jordan, | Tiler |

Members present: Nick Ellis, E. J. Teed and a number of Brothers in K. T. Uniform assembled in the Tiler's room.

Master stated that this meeting had been called for the purpose of paying last tribute of respect to Brother William Felix Clark who died in Louisville, Ky. on Monday December 29th, 1930.

The members proceeded to the Central Christian Church in a body to attend the services there after which they proceeded to the Lexington Cemetery where the Masonic Services were conducted over the Grave of Brother Clark by Past Master Chester D. Adams, of Eminance Lodge.

The members returned to the Lodge room where the master appointed the following Committee to draft resolutions on the Death of Brother Clark:

John G. Cramer,
Fred Bryant and
Theo. L. Jones.

Lodge was closed in due form at 4:30 P. M.

W. C. Keach
Master

Attest:-

C. Frank Cramer
Secretary

Lexington, Kentucky
December 27th, 1930.

To the Worshipful Master, Wardens and Brethern of
Lexington Lodge No. 1, F. & A. M.
Lexington, Ky.

I submit herewith a detailed report covering the operations of the Lodge for the year 1930.

We reported an increase of 18 members to the Grand Lodge this year compared with an increase of 7 members last year. This is an excellent showing and the Lodge should be congratulated upon its work and clearly demonstrates what a Master can do if he receives the co-operation of the officers and members.

Lexington Lodge No. One is now the third largest in the State and if she continues to prosper during the coming year should be second only to Preston Lodge of Louisville, Ky.

The finances of the Lodge are in good shape and if the officers continue to economize quite a surplus should be accumulated by the end of the 1931 fiscal year.

Our total receipts for the year 1930 were divided as follows:

| | |
|---|---|
| Dues | $3607.50 |
| Fees | 1032.50 |

This makes a total of $4640.00 which was turned over to the Treasurer of the Lodge and is covered by Treasurer's receipts numbered 56 to 69 inclusive.

The Treasurer's balance on December 27th, 1929 amounted to $167.86, adding Secretary receipts of $4640.00 plus a loan of $2500.00 makes a total of $7307.86 of which $7251.12 was disbursed by checks numbered 195 to 238 inclusive. Cash balance on December 27th, 1930, amounts to $56.74 which is verified hereon by the Guaranty Bank and Trust Company, Lexington, Ky.

The total disbursements of $7251.12 was spent as follows:

| | |
|---|---|
| Charity | $170.00 |
| Funerals | 10.00 |
| Donations | 50.00 |
| Grand Lodge | 2359.75 |
| Fees Refd. | 70.00 |
| On notes | 3100.00 |
| Current Exps. | 1235.59 |
| Supplies | 255.78 |

This is to certify that the sum of $56.74 was on Deposit in this Bank to the Credit of Lexington Lodge No. 1, F. & A. M. at the close of business December 27th, 1930.

Guaranty Bank & Trust Co.,

By H. Snyder
~~Teller.~~ Cashier

I wish to state that my personal Ledger is in balance with my General Ledger.

121 members owe 1930 dues; of these 121 members 45 owe 1929 dues; of these 45 members 12 owe 1928 dues and of these 12 members 1 owes 1927 dues. The reason we are carrying these back dues on our books is because the brothers have been granted further time from time to time in which to pay them.

I submit herewith balance sheet as of December 27th, 1930.

| Assets | | Liabilities and Surplus | |
|---|---|---|---|
| Cash in bank | $ 56.74 | Notes Payable | $1,900.00 |
| Dues Receivable | 5,764.75 | | |
| Assessments " | 85.00 | Surplus | 4,006.49 |
| | 5,906.49 | | 5,906.49 |

Supplus of December 27th, 1929 amounted to $2,340;86 and a surplus of $4,006.49 at this time means that the Lodge has saved during the year 1930 a total of $1,665.63 or approximately $2.00 per member.

If we can keep up this good work during the next year or two we should have a nice sum with which to do charity work among our members when the occasion arises.

Respectfully submitted,
Frank Cramer Secretary

We, the Auditing Committee appointed to verify the report of Secretary for the year 1930 and audit the books of the Secretary and Treasurer respectfully advise that we have completed this work and find same correct, on this the 17th day of January, 1931.

O. B. Hoel.

E. M. Kempy

C. W. Grimm

Lexington Lodge No. One, F & A.M.
Lexington, Kentucky,
January 5th, 1931.

Stated Meeting.

Officers present
W. C. Heacox, Master
F. B. J. Rix, S. W.
C. W. Crum, J. W.
S. M. Moore, S. D.
W. E. Milward, J. D.
O. B. Hoel, S. S.
B. J. Sims, J. S.
W. T. Jordan, Tiler.

Members present
O. S. Mc Caw, W. B. Griggs, W. F. Allen, A. A. Brown, J. W. Mattingly, Myer Freyman, M. C. West, C. V. Rappolee, R. S. Stewart, John Redding, and about 25 others.

Lodge of M. M. opened in due form at 7:45 P. M.

Minutes of Dec 27th and 31st meetings read and approved.

Petitions received
Petition of H. R. Pinkston for membership accompanied by Demit from Mercer Lodge No. 777, Harrodsburg, Ky. received and referred to Brothers A. S. Webb, B. J. Sims and C. C. Corbin.

Petitions acted upon
Committee on petition of W. A. Arnold for initiation reported favorably. Report received, committee discharged, ballot spread, found fair and he declared elected to receive the E. A. Degree.

Committee on petition of Milton Herchfeld for membership reported favorably. Report received, committee discharged, ballot spread, found fair and he declared elected a member of this Lodge.

Committee on petition of L. D. Mc Cray for membership reported favorably. Report received, committee discharged, ballot spread, found fair and he declared elected a member of this Lodge.

Committee on petition of Ben K. Erdman for membership reported favorably. Report received, committee discharged, ballot spread, found fair and he declared elected a member of this Lodge.

Committee on petition of B. H. Miller for membership reported favorably. Report received, committee discharged, ballot spread, found fair and he declared elected a member of this Lodge.

Following bills ordered paid:

| | |
|---|---|
| Michler Florist | $30.00 |
| Elmer Bryant | 8.00 |
| George C. Irtz, | 15.77 |

Frank Van Pelt and H. W. Poor and Dr. W. H. Mc Lean reported sick at the Hospital.

Master appointed V. L. Slade, C. C. Corbin and J. W. Mattingly on a committee to investigate the case of Brother L. T. Bryan.

There being no further business Lodge was closed in due form at 9:00 P. M

W. C. Heacox
Master

Attest:
Frank Cramer
Secretary

Lexington Lodge No. One, F. & A. M.,
Lexington, Ky. January 19th, 1931.

Stated Meeting.

| | | |
|---|---|---|
| Officers present | W. C. Heacox, | Master |
| | F. B. J. Rix, | S. W. |
| | C. W. Crum, | J. W. |
| | S. M. Moore, | S. D. |
| | W. E. Milward, | J. D. |
| | B. J. Sims, | J. S. |
| | O. B. Hoel, | S. S. |
| | W. T. Jordan, | Tiler. |

Members present Natt Corbin, B. F. D. Allen, D. P. Eastin, G. J. Paritz, B. H. Miller, Ray S. Stewart, C. C. Corbin, Myer Freyman, A. A. Brown, J. W. Coleman, Jr., B.K. Erdman, G. D. Robertson and about 25 others.

Lodge of M. M. opened in due form at 7:45 P. M.

Minutes of Januayry 5th meeting read and approved.

Bill of R. Lee Cassell for $78.47 ordered paid. This bill covers Medicines furnished to Brother Jim Slade.

Lodge of M. M. called from labor to refreshments for the purpose of opening a Lodge of E. A. Masons.

Lodge of E. A. Masons opened.

There being in waiting Brother W.A. Arnold, he was prepared, introduced and initiated as an E. A. Mason.

Lodge of E. A. Masons closed. Lodge of M. M. called from refreshments to labor.

The following report of Auditing Committee read and ordered spread upon the minutes:

"We, the Auditing Committee appointed to verify the report of Secretary for the year 1930 and audit the books of the Secretary and Treasurer respectfully advise that we have completed this work and find same correct, on this the 17th day of January, 1931. O. B. Hoel, E. C. Murphy and C. W. Crum.

Committee on petition of G. C. Wilcoxen for initiation reported favorably. Report received, committee discharged, ballot spread, found black and he declared rejected.

There being no further business, Lodge was closed in due form at 9:20 P. M.

W. C. Heacox
Master.

Attest:

L. Frank Cramer
Secretary

Lexington Lodge No. One, F. & A.M.
Lexington, Ky. February 2nd, 1931.

Stated Meeting.

Officers pfesent.

| | |
|---|---|
| J. W.Mattingly, | Master |
| F. B. J. Rix, | S. W. |
| C. W. Crum, | J. W. |
| S. M. Moore, | S. D. |
| W. E.Milward, | J. D. |
| O. B. Hoel, | S. S. |
| B. J. Sims, | J. S. |
| W. T. Jordan, | Tiler. |

Members present G. D. Robertson, Myer Freyman, Natt Corbin, K. E. Baber, A. E. Wilson, C. V. Rappolee, Ray S. Stewart, and about 20 others.

Lodge of M. M. opened in due form at 7:45 P. M.

Minutes of January 19th read and approved.

Petitions received Petition of D. L. Irick for initiation received and referred to Bros. O. B. Hoel, G. D. Robertson and W.E.Milward.

Petition of O. W. Justice for initiation received and referred to Bros. C. W. Crum, Myer Freyman and R.S.Stewart.

Petition of R. C. Porter for membership accompanied by Demit from Hickman Lodge No. 131, Clinton, Ky. received and referred to Bros. Natt Corbon, C. O. Mock and L. E. Crockett.

Petition of G. G. Grall for initiation received and referred to Bros. O. B. Hoel, G. D. Robertson and W. E. Milward.

Petition of A. C. Jones for membership accompanied by Demit from Enterprise Lodge No. 585, Enterprise, Miss. received and referred to Bros. C. C. Corbin, Frank Rix and C. W. Crum.

Petitions acted on Committee on petition of H. R. Pinkston for membership accompanied by Demit from Mercer Lodge No. 777, Harrodsburg, Ky. reported favorably. Report received, Committee discharged, ballot spread, found fair and he declared elected a member of this Lodge.

Following letters read:
Vienna LodgeNo. 648, Calhoun, Ky. regarding conferring the Master Mason Degree on Brother W. J. Wigginton.
Paris Lodge No. 2, Paris, Ky. regarding meeting of that Lodge to be held on the night of February 3rd.
Jim Slade thanking theLodge for paying Drug bill.

Brother C. E. Cooke, granted a demit.

Lodge of M. M. called from labor to refreshments for the purE.A. pose of opening a Lodge of E. A. Masons. Lodge of E. A. Masons opened. There being in waiting Brothers G. W. Smith of St. John's Lodge No. 4, Kingston, N. C. he was examined on E.A.°.
F.C. Lodge of E. A. Masons closed. Lodge of F. C. Masons opened. There being in waiting Brothers G. W. Smith of St. John's Lodge No. 4, Kinston, N. C. and Jack Bosch of Fort Hamilton Lodge No. 686, Hamilton, Ohio, they were prepared, introduced and passed to the more honorable degree of a F. C. Mason.

Lodge of F. C. Masons closed. Lodge of M. M. called from refreshments to labor. There being no further business Lodge was closed in due form at 9:45 P. M.

W. L. Keach, Master

Attest:

Frank Rix, Secy.

Lexington Lodge No. One, F. & A. M.
Lexington, Kentucky, Feb. 16th, 1931.

Stated Meeting.

Officers present
W. C. Heacox, Master
F. B. J. Rix, S. W.
C. W. Crum, J. W.
S. M. Moore, S. D.
O. B. Hoel, J. D.
B. J. Sim,s, J. S.
W. T. Jordan, Tiler.

Members present W. F. Allen, L. E. Crockett, Myer Freyman, G. J. Paritz, J. W. Mattingly, L. F. Zerfoss, O. S. Mc Caw, R. S. Stewart, Natt Corbin, and about 30 others.

Lodge of M. M. opened in due form at 7:45 P. M.

Minutes of February 2nd, 1931 read and approved.

Petitions received Petition of N. P. Smith for initiation received and referred to Bros. C. B. Mathews, W. F. Allen and Ray S. Stewart.

Petition of Raymond Murrell King for membership accompanied by demit from Euclid Lodge No. 599, Cleveland, Ohio, received and referred to Bros. B. J. Sims, C. C. Corbin and R. S. Stewart.

Following letters read:

Brother Jim Maret, 54 years a mason.
Brother F. M. Lutes, 61 years a Mason.
RuthLodge No. 89, Norfolk, Va. regarding widow of Brother Egbert Tatterson, Deceased.
Grand Secretary regarding Bonds of Secretary and Treasurer,
Masonic Widows and Orphans Home regarding Ward Gene Eastin being sick.
M. J. Botts requesting this Lodge to have work conferred upon him at Daytonia Beach, Florida.

Brother L. F. Zerfoss spoke at length about Brother Bryan and upon motion of Brother O. H. Merchant seconded by Brother W. F. Allen a free will offering was taken in the Lodge and the sum of $35.00 was raised.

The Master stated that the M. M. Degree will be conferred at next regular meeting March 2nd.

There being no further Business Lodge was closed in due form at 9:00 P. M.

W. C. Heacox
Master.

Attest:

Frank Lee Secretary

Lexington Lodge No. One, F. & A. M.
Lexington, Ky. March 2nd, 1931.

Stated Meeting.

Officers Present
W. C. Heacox, Master
F. B. J. Rix, S. W.
C. W. Crum, J. W.
W. E. Milward, S. D.
O. B. Hoel, J. D.
B. J. Sims, S. S.
W. T. Jordan, Tiler.

Members present: G. J. Paritz, Natt Corbin, Ray S. Stewart, J. W. Mattingly, K. E. Baker, G. D. Robertson, Ben J. Kessinger, J. Archer Gray, W. F. Allen, J. H. Crane, D. P. Eastin, C. V. Rappolee and about 35 others.

Lodge of M. M. opened in due form at 7:30 P. M.

Minutes of February 16th readn and approved.

Petitions: Petitions of Claude Adams for initiation received and referred to Bros. B. J. Sims, Ray Murphy and J. W. Mattingly.

Committee on petition of A. C. Jones for Membership accompanied by Demit from Enterprise Lodge No. 585, Enterprise, Miss. reported favorably. Report received Committee discharged, ballot spread, found fair and he declared elected a member of this Lodge.

Committee on petition of R. Clay Porter for membership accompanied by Demit from Hickman Lodge No. 131, Clinton, Ky. reported favorably. Report received, Committee discharged, ballot spread, found fair and he declared elected a member of this Lodge.

Committee on petition of O. W. Justice for initiation reported favorably. Report received, committee discharged, ballot spread, found fair and he declared elected to receive the E. A. Degree.

Committee on petition of G. G. Grall for initiation reported favorably. Report received, Committee discharged, ballot spread, found fair and he declared elected to receive the E. A. Degree.

Committee on petition of D. L. Irick for initiation reported favorably. Report received, committee discharged, ballot spread, found fair and he declared elected to receive the E. A. Degree.

Brother H. H. Huston reinstated a member of this Lodge.

Waiver of jurisdiction granted to Franklin Lodge No. 28, Danville, Ky. on Mr. Brady Knight.
Ward Gene Eastin reported convalesing at the Masonic W. & O. Home, Louisville, Ky.
Brother D. D. Crabb reported in a serious condition at the St. Joseph's Hospital with pneumonia.
Lodge of M. M. called from Labor to refreshments for the purpose of opening a Lodge of F. C. Masons.

F.C. Lodge of F. C. Masons opened. There being in waiting Brother Jack Bosch of Fort Hamilton Lodge No. 686, Hamilton, Ohio, he was examined on F. C. Degree. Lodge of F. C. Masons closed.
Lodge of M. M. called from refreshments to labor.
There being in waiting Brothers Jack Bosch of Fort Hamilton Lodge No. 686, Hamilton, Ohio and W. J. Wigginton of Vienna Lodge No. 648, Calhoun, Ky. they were prepared, introduced and raised to the sublime Degree of a Master Mason.
There being no further business lodge was closed in due form at 10:30 P. M.

W. C. Heacox
Master

Attest:

Frank Crall
Secretary.

Lexington Lodge No. One, F. & A. M
Lexington, Ky. March 16, 1931.

Stated Meeting.

Officers present
W. C. Heacox, Master
F. B. J. Rix, S. W.
C. W. Crum, J. W.
W. E. Milward, S. D.
B. J. Sims, J. D.
W. T. Jordan, Tiler.

Members present
Nelson H. Smith, Natt Corbin, Walter S. Bell, R. L. Shannon, W. J. Nutter and about 30 others.

Lodge of M. M. opened in due form at 7:35 P. M.

Minutes of March 2nd meeting read and approved

Petitions received
Petition of T. G. Hudson for initiation received and referred to Bros. C. V. Rappolee, R. H. Orr and B. J. Sims.

Bill of Union Bank and Trust Company for $3.00 approved and ordered paid.

Y. A. Staton granted a demit.

Letter from Ruth Lodge No 89, Norfolk, Va. regarding widow of Brother Tatterson read and check for $50.00 which was enclosed in letter was ordered placed in Lodge treasury and disbursed for the relief of Mrs. Tatterson.

Lodge of M. M. called from labor to refreshments for the purpose of opening a Lodge of E. A.Masons. Lodge of E. A. Masons opened.

EA

There being in waiting Mr. O. W.Justice he was prepared, introduced and initiated as an E. A. Mason.

Lodge of E. A. Masons closed.

Lodge of M. M. called from refreshments to labor.

There being no further business Lodge was closed in due form at 9:10 P. M.

W. C. Heacox
Master

Attest:

L. Frank Cramer
Secretary.

Lexington Lodge No. One, F.& A. M.
Lexington, Ky. April 6th, 1931.

Stated Meeting.

Officers present: W. C. Heacox, Master
R. S. Stewart, S. W.
C. W. Crum, J. W.
S. M. Moore, S. D.
O. B. Hoel, J. D.
W. T. Jordan, Tiler

Members present: G. J. Paritz, W. F. Allen, Ray Murphy, L. E. Crockett, D. P. Eastin, J. H. Crane, Walter S. Bell, J. S. Garrison, and about 25 others.

Lodge of M. M. opened in due form at 7:35 P. M.

Minutes of March 16th meeting read and approved.

Petitions received: Petition of L. M. Wainscott for initiation received and referred to Bros. W. F. Allen, W. B. Griggs, and Ray Murphy.

Petition of L. L. Vance for initiation received and referred to Bros. J. H. Bowman, Ray Murphy and S. M. Moore.

Petition of E. B. Buss for initiation received and referred to Brothers George J. Paritz, L. E. Crockett and Myer Freyman.

Petitions acted upon: Committee on petition of N. P. Smith for initiation reported favorably. Report received, Committee discharged, ballot spread, found fair and he declared elected to receive the E. A. Degree

Committee on petition of Raymond Murrell King for membership accompanied by Demit from Euclid Lodge No. 599, Cleveland, Ohio, reported favorably. Report received, Committee discharged, ballot spread, found fair and he declared elected a member of this Lodge.

George A. Weisenberger granted a Demit.

The death of Brother E. W. Thacker on March 23rd and James M. Ross on March 14th reported.

Following bills ordered paid: Michler Florist $10.00
Western Union Telegraph Co. $2.75

Brother C. B. Matthews reported sick.

E. A. Lodge of M. M. called from labor to refreshments for the purpose of opening a Lodge of E. A. Masons. Lodge of E. A. Masons opened. There being in waiting Brother C.O. Harrison, he was examined on E. A. Degree. There being in waiting Bros. G. G. Grall and D. L. Irick they were prepared, introduced and initiated as E. A. Masons. Lodge of E. A. Masons closed. Lodge of M. M. called from refreshments to labor.

Ballot ppread on the worthiness of Brother W. J. Radden to receive the M. M. Degree, found fair and he declared elected. Ballot spread on the worthiness of Brother C. O. Harrison to receive the F. C. Degree, found fair and he declared elected.

There being no further business, Lodge was closed in due form at 9:50 P. M.

W. C. Heacox
Master.

Attest:

Frank Creamer
Secretary

Lexington Lodge No. One, F. & A. M.
Lexington, Kentucky, April 20th, 1931.

Stated Meeting.

Officers present: W. C. Heacox, Master, C. W. Crum, S. W., W. E. Milward, J. W., O. B. Hoel, S. D., L. E. Crockett, J. D., C. C. Corbin, Tiler.

Members present: E. C. Wilcoxen, M. C. West, G. J. Paritz, Natt Corbin, C. V. Rappolee, G. D. Robertson, Victor Bogaert, Jr., J. H. Crane, and about 15 others.

Lodge of M. M. opened in due form at 7:35 P. M.

Minutes of April 6th meeting read and approved.

Petitions received. Petition of T. J. Lewis, Jr. for membership accompanied by Demit from Breckinridge Lodge No. 67, Hardinsburg, Ky. received and referred to Bros. B. J. Sims, G. J. Paritz, and L. E. Crockett.

Petition of M. D. Henderson for initiation received and referred to Bros. Victor Bogaert, Jr. J. W. Mattingly and E. C. Wilcoxen.

Committee on petition of T. G. Hudson for initiation reported favorably. Report received, committee discharged, ballot spread, found fair and he declared elected to receive the E. A. Degree.

Lodge of M. M. called from labor to refreshments for the purpose of opening a Lodge of E. A. Masons. Lodge of E.A. Masons opened.

E.A. There being in waiting Messrs. N. P. Smith and T. G. Hudson, they were prepared, introduced and initiated as E. A. Masons, Brothers S. M. Moore and W. E. Milward presiding, the former for the first time in a very impressive manner and the latter in his own inimitable way.

Lodge of E. A. Masons closed.

Lodge of M. M. called from refreshments to labor.

There being no further business, Lodge was closed in due form at 9:35 P. M.

W. C. Heacox
Master.

Attest:

Frank Greer
Secretary

Lexington Lodge No. One, F. & A. M.
Lexington, Ky. May 4th, 1931.

Stated Meeting

Officers present: W. C. Heacox, Master,
R. S. Stewart, S. W.
C. W. Crum, J. W.
S. M. Moore, S. D.
W. F. Allen, J. D.
W. T. Jordan, Tiler

Members present: L. E. Crockett, G. J. Paritz, George W. Wurtz, Natt Corbin, C. C. Corbin, G. D. Robertson, W. S. Bell, J. S. Garrison, and several others.

Lodge of M. M. opened in due form at 7:45 P. M.

Minutes of April 20th meeting read and approved.

Petitions received: Petition of J. H. Settles for membership accompanied by Demit from Mercer Lodge No. 777, Harrodsburg, Ky. received and referred to Bros. G. J. Paritz, B. J. Sims and S. M. Moore.

Committee on petition of Claude Adams for initiation reported favorably. Report received, committee discharged, ballot spread, found fair and he declared elected to receive the E. A. Degree.

Committee on petition of L. L. Vance for initiation reported favorably. Report received, committee discharged, ballot spread, found fair and he declared elected to receive the E. A. Degree.

Following bills ordered paid: King agency $40.18 and Guy Johnson Printing Co. $13.00

Master appointed the following committee to confer with the Masonic Temple association with reference to interest due the Lodge on Notes and rents due the Temple Association: Natt Corbin, D. P. Eastin, O. B. Hoel and C. Frank Cramer.

Following brothers reported sick: W. H. Schrader and W. E. Lander.

Lodge of M. M. called from labor to refreshments for the purpose of opening a Lodge of F. C. Masons.
Lodge of F. C. Masons opened.

There being in waiting Brother J. W. Cooke he was examined on the F. C. Degree. There being in waiting Brother C. O. Harrison he was prepared, introduced and passed to the more honorable Degree of a F. C. Mason.
Lodge of F. C. Masons closed.

Lodge of M. M. called from refreshments to labor.

Ballot spread on the worthiness of Brother J. W. Cooke to receive the M. M. Degree, found fair and he declared elected.

There being no further business, Lodge was closed in due form at 9:45 P. M.

W. C. Heacox
Master.

Attest:
E. Frank Cramer Secretary.

Lexington Lodge No. One, F.& A. M.
Lexington, Ky. May 18th, 1931

Stated Meeting

Officers present: W. C. Heacox, Master; F. B.J. Rix, S. W.; C. W. Crum, J. W.; S. M. Moore, S. D.; O. B. Hoel, J. D.; B. J. Sims, S. S.; W. T. Jordan, Tiler

Membess present: G. J. Paritz, Victor Bogaert, Jr., L. P. Gooding, C. C. Corbin, Natt Corbin, W. W. Thorpe, R. B. Hawkins, T. F. Shannon, A. E. Wilson and about 15 others.

Lodge of M. M. opened in due form at 7:45 P. M.

Minutes of May 4th meeting read and approved.

Petitions acted upo n: Committee on petition of M. D. Henderson for initiation reported favorably. Report received, committee discharged, ballot spread, found fair and he declared elected to receive the E. A. Degree.

Committee on petition of J. T. Lewis, Jr. for membership accompanied by Demit from Breckinridge Lodge No. 67, Hardinsburg, Ky. reported favorable. Report received, Committee discharged, ballot spread, found fair and he declared elected a member of this Lodge.

Committee on petiton of E. B. Buss for initiation reported favorable. Report received, committee discharged, ballot spread, found black and he declared rejected.

Motion by Natt Corbin seconded by C. Frank Cramer that a Committee be appointed to investigate the financial condition of Brother Jeff Dunn, said Committee to have power to act. Motion carried unanimously whereupon the Master appointed the following to serve on Committee: Brothers Natt Corbin, J. H. Kerr and W. E. Milward.

Brother W. H. Schrader reported sick.
Secretary was instructed to notify the following brothers to appear before the Lodge of Monday July 6th, 1931 to show cause why they should not be suspended for non-payment of dues. C. B. Bailey, F. N. Barrett, B. B. Baxter, W. S. Bell, F. C. Bobbitt, J. R. Bullock, R. D. Bullock, A. H. Carpenter, A. N. Cupler, C. F. Dale, K. K. Denniston, T. E. Driver, J. D. Foster, Leslie Fredericks, B. G. Gibson, W. J. Greenfield, E. L. Gribben, R.M. Guthrie, N. B. Johnson, Harry Klusmeier, N. E. Kyle, L. A.Michler, W. S. Morehouse, G. E. Morison, George O'Neal, F. W. Ott, W. H. Porter, Wm. Poulas, R. M. Reaoch, T. M. Riley, G. C. Roberts, J. E. Rush, S. H. Russell,B. W. Schick, N. R. Scott, J. W. Shaw, Chester Spurlock, I. Stevens, A. C. Sweeny, C. G. Taylor, E. A. Upham, G. H. Veatch, J. M. Wallace, Jr., G. T. Washington, J. H. Weller, J. H. White, J. A. Yarrington, and D. W. Young. F. A. Mountford.

Lodge of M. M. called from labor to refreshments for the purpose of opening a Lodge of E. A. Masons. Lodge of E. A. Masons opened.
There being in waiting Messrs. L. L. Vance, Claude Adams, M. D.Henderson and W. S.Morgan of Morrison Lodge No. 76, Elizabethtown, Ky. they were prepared, introduced and initiated as E. A. Masons. Lodge of E. A. Masons closed.
Lodge of M. M. called from refreshments to Labor.
Lodge closed in due form at 9:50 P. M.

W. C. Heacox
Master.

Attest:
C. Frank Cramer
Secretary

Lexington Lodge No.One, F. & A.M.
Lexington, Ky. June 1, 1931.

Stated Meeting.

Officers present
W. C. Heacox, Master
F. B. J. Rix, S. W.
C. W. Crum, J. W.
Ray Murphy, S. D.
O. B. Hoel, J. D.
W. T. Jordan, Tiler

Members present
W. F. Allen, John Redding, Natt Corbin, K. E. Baber, L. E. Crockett, C. B. Mathews, R. B. Hawkins, T. F. Shannon, and about 10 others.

Lodge of M. M. opened in due form at 7:45 P. M.

Minutes of May 18th meeting read and approved.

Committee on petition of L. M. Wainscott for initiation reported favorably. Report received, committee discharged, ballot spread, found black and he declared rejected.

Brother Natt Corbin reported on the financial condition of Bro. Jeff Dunn.

Bill for $7.00 covering flowers furnished at funeral of Brother Walter J. Schrader by Akron Lodge No. 83, F.& A. M., Akron, O. ordered paid.

Lodge of M. M. called from labor to refreshments for the purpose of opening a Lodge of E. A. Masons. Lodge of E. A. Masons opened.

There being in waiting Brother T. G. Hudson he was examined on E. A. Degree. Lodge of E. A. Masons closed. Lodge of F. C. Masons opened.

Ballot spread on the worthiness of Brother T. G. Hudson to receive the F. C. Degree, found fair and he declared elected.

There being in waiting Brothers T. G. Hudgon, he was prepared, introduced and passed to the more honorable degree of a F. C. Mason.
Lodge of F. C. Masons closed.
Lodge of M. M. called from refreshments to labor.

There being no further business, lodge was closed indue form at 10:00 P. M.

W. C. Heacox
Master

Attest:
C. Frank Crumm
Secretary

Lexington Lodge No. One, F.& A. M.
Lexington, Ky. June 15th, 1931.

Stated Meeting.

Officers Present: W. C. Heacox, Master; C. C. Corbin, S. W.; W. E. Milward, J. W.; S. M. Moore, S. D.; O. B. Hoel, J. D.; B. J. Sims, S. S.; A. E. Wilson, Tiler.

Members Present: K. E. Baber, C. B. Matthews, G. J. Paritz, G. Allison Holland, Oscar Merchant, Natt Corbin, L. E. Crockett, W. K. Bell, R. S. Stewart and about 15 others.

Lodge of M. M. opened in due form at 7:45 P. M.

Minutes of June 1st meeting read and approved.

Petition recd. Petition of W. R. Miller for initiation received and referred to Bros. K. E. Baber, C. B. Mathews and R. S. Stewart.

Petition of Chauncy W. Cooley for membership accompanied by Demit from Mt. Olivet Lodge No. 3, Parkersburg, W. Va. received and referred to Bros. S. M. Moore, K. E. Baber and C. B. Mathews.

Petition acted upon: Committee on petition of J. H. Settles for membership accompanied by Demit from Mercer Lodge No. 777, Harrodsburg, Ky. reported favorably. Report received, committee discharged, ballot spread, found fair and he declared elected a member of this Lodge.

Following bills approved and ordered paid:

Western Union Telegraph Co. $3.14
St. Johns Day League $10.00

Following resolution regarding Ann Maria Baker, widow of W. R. Baker offered by C. Frank Cramer seconded by C. B. Mathews and adopted:
"Whereas, Brother W. R. Baker who died on the 15th day of October, 1922 was at the time of his death and had been for a period of __ years and __ months, a MasterMason in good Standing in Lexington Lodge No. One, F.& A. M. of Lexington Kentucky and whereas he left surviving him Ann Maria Baker a widow who is now 60 years of age and whereas the Lodge has through a committee composed of Bros. C. C. Corbin, C. Frank Cramer and A.E. Wilson, members of said Lodge, made a careful investigation of the case and finds that the said widow is in destitute circumstances, that she has no one able and willing to support or care for her, except as herein stated; and that she is worthy and eligible under the Home's by-laws rules and regulations to admission to said home. Now, therefore, be it resolved that LexingtonLodge No. One hereby applies for the admission of said Widow to the Masonic Widows and Orphans Home and Infirmary and agree as follows:
1. If admitted the widow shall be subject to said by-laws, rules and regulations and to the conditions and agreements therein contained;
2. To receive back said widow at any time upon the request of the Board of Directors of said home.
3. In the event of the death of said widow before being discharged from said Home to defray the funeral expenses.
4. To mail to the superintendent of the Home annually between the 1st and 15th of July on Forms to be furnished for that purpose, a statement showing the financial condition of the widow."

Motion by G. Allison Holland seconded by O. B. Hoel that this Lodge invite the Grand Master of the Grand Lodge of Kentucky to hold district meeting in Lexington on Monday July 20th 1931 at 7:45 P. M. and that the secretary be instructed to notify all members of this Lodge and the Secretaries of all Lodges in this district as well as the secretaries of all Lodges in Counties adjacent to this County and not in this District. Motion carried unanimously.

Master appointed the following Committee to entertain the Grand Master and Grand Officers upon their Visit to Lexington: G. Allison Holland, Chairman, John G. Cramer, C. Frank Cramer, W. C. Heacox, C. W. Crum, and F. B.J. Rix.

Master appointed the following committee on arrangements and refreshments: C. B. Matthews and K. E. Baber.

Lodge of M. M. called from Labor to refreshments for the purpose of opening a Lodge of E. A. Masons. Lodge of E. A.Masons opened.
There being in waiting Bros. L. L. Vance and Claude Adams, they were examined on the E. A. Degree.
Lodge of E. A. Masons closed. Lodge of F. C. Masons opened.
Ballot spread on the worthiness of Bros. L. L. Vance and Claude Adams to receive the F. C. Degree, found fair and they declared elected.
There being in waiting Bros. L. L. Vance and Claude Adams they were prepared, introduced and passed to the more honorable degree of a F. C. Mason.
Lodge of F. C. Masons closed. Lodge of M. M. called from refreshments to Labor.
Brohher Roy Forman reported sick at his home.

There being no further business Lodge closed in due form at 9:50 P. M.

W. C. Heacox
Master.

Attest:
C. Frank Cramer
Secretary

LEXINGTON LODGE NO ONE F. & A. M.
Lexington, Ky. July 6, 1931.

called meeting.

| | | |
|---|---|---|
| Officers present. | T. E. Rix, Jr., | Master |
| | C. Frank Cramer, | S. W. |
| | R. B. Hawkins, | J. W. |
| | R. S. Stewart, | S. D. |
| | K. E. Baber, | J. D. |
| | Natt Corbin, | Chaplain. |

Lodge of M. M. opened in due form at 2:35 P. M.

Master stated that this meeting had beencalled for the purpose of paying last tribute of respect to Brother Oren Graham, late a member of Price Hill Lodge No. 524, Price Hill, Cincinnati, Ohio.

The offieers proceeded to the Lexington Cemetery where they acted as Pall Bearers and then performed the Masonic Services over the Grave of Brother Graham; Brother R. S. Stewart, Presiding.

After returning to the Lodge Room lodge was closed in due form at 3:40 P. M.

W. C. Heacox
Master

Attest:
C. Frank Cramer
Secretary

LEXINGTON LODGE NO ONE F. & A. M.
Lexington, Kentucky, July 6th, 1931.

Stated Meeting.

Officers Present
C. W. Crum, Master,
F. B. J. Rix, S. W.
R. S. Stewart, J. W.
S. M. Moore, S. D.
Ray Murphy, J. D.
W. E. Milward, S. S.
W. T. Jordan, Tiler.

Members present
R. B. Hawkins, G. J. Paritz, Myer Freyman, W. F. Allen, L. E. Crockett, Natt Corbin, J. Archer Gray, G. D. Robertson, Victor Bogaert, Jr., A. W. Thomson, and several others.

Lodge of M. M. opened in due form at 7:45 P. M.

Minutes of June 15th and July 6th meetings read and approved.

Petitions received.
Petition of John C. Parren for initiation received and referred to Bros. S. M. Moore, Ray Murphy and H. S. Long.

Petition of Chester D. Silvers for initiation received and referred to Bros. L. E. Crockett, O. B. Hoel and C. W. Crum.

Following bills ordered paid:
Western Union Telegraph Co. $3.17
Aberdeen Daily World 28.75

Letters from the following Brothers read and ordered filed. N. E. Kyle, T. M. Riley, F. N. Barrett, N. R. Scott, Wm. Poulas, I. Stevens, Jr.

Letter from Masonic Widows and Orphans Home regarding admittance of Ann Maria Baker read and filed.

Motion of R. S. Stewart seconded by W. F. Allen that dues of Bros. C. F. Dale and J. D. Foster be remitted. Motion carried unanimously.

Motion by R. S. Stewart seconded by W. F. Allen that following Brothers be granted further time in which to pay their dues: Wm. Poulas, N. R. Scott, I. Stevens, Jr. and G.H. Veatch. Motion carried unanimously.

Motion by G. Allison Holland seconded by A. W. Thomson that further time be granted Brother C. B. Bailey in which to pay his dues. Motion carried.

Motion by W. F. Allen seconded by F. B. J. Rix that further time be granted to the following Brothers in which to pay their dues: B. B. Baxter, F. C. Bobbitt, A.H. Carpenter, K. K. Denniston, T. E. Driver, Leslie Fredericks, B. G. Gibson, W. J. Greenfield, R. M. Guthrie, N. B. Johnson, Harry Klusmeier, W. S. Morehouse, George O'Neill, W. H. Porter, R. M. Reaoch, G. C. Roberts, J. E. Rush, S. H. Russell, J. W. Shaw, Chester Spurlock, C. G. Taylor, E. A. Upham, J. M. Wallace, Jr., G. T. Washington, J. H. Weller, J. H. White, D. W. Young and F. A. Mountford.

F. C.
Lodge of M. M. called from labor to refreshments for the purpose of opening a Lodge of F. C. Masons. Lodge of F. C. Masons opened.
There being in waiting Brother T. G. Hudson he was examined on F. C. Degree. Lodge of F. C. Masons closed.

Lodge of M. M. called from refreshments to labor.

There being no further business lodge was closed in due form at 9:30 P. M.

C. W. Crum
Master.

Attest: Frank Crume
Secretary

Lexington Lodge No. 1, F & A M.,
Lexington, Ky., July 20, 1931.

STATED MEETING.

| | | | | |
|---|---|---|---|---|
| Officers Present | W C Heacox, | Master. | F B J Rix, | Senior Warden. |
| | C W Crum, | Junior Warden. | S M Moore, | Senior Deacon. |
| | O B Hoel, | Junior Deacon. | Benham Simms, | Senior Steward. |
| | W T Jordan, | Tiler. | Ray S Stewart, | Secretary. |

Lodge opened in form at 7:50 P.M., with approximately 75 members in attendance, among whom were several Past Masters of Lexington No. 1, and other Subordinate Lodges. Minutes of the previous meeting read and approved.

Petitions acted upon. The petition of Chauncey W. Cooley, being due for action, the committee were discharged, ballot spread, found fair, and he declared a member of this lodge.

The petition of Milton Ray Miller also being due for action, the committee having reported this candidate as " Unfavorable," were discharged, the ballot spread, found black and he declared rejected.

At this time Past Master Cramer announced the Grand Officers had arrived at the Temple, and the Master, W C Heacox annonced that the regular order of business would be deferred until our next regular meeting, calling the Lodge " At Ease " retiring in favor of Past Master John G. Cramer, presiding Master who received the Grand Officers of the variuos Grand Jurisdictions of the State.

The following escort appointed by Past Master Cramer composed of Past Masters David P Eastin, Robert D. Hawkins, Bruce Davis and the present Master, W C Heacox, retired to announce the Grand Officers in waiting, that the Lodge was ready to receive them, after which they were presented in the following oreder by Past Grand Master of the State, G. Allison Holland who acted as Marshall. He first introduced Dr. Andrew Stenhouse of the Grand Supreme Roayl Arch Chapter of New Zealand and a representative of the Grand Chapter of Kentucky in New Zealand, Bro. Jno. X. Taylor Grand Master of the State, Bro. Jno L. Phillips, D.M., Richard Priest Dietzman, G J W., Fred W Hardwick, Past Grand Master and Grand Secretary, S.S.Penny, Grand Commander of The Grand Commandery of Knights Templar of the State, A W Whitehead, Grand High Priest of The Grand Chapter of the State, E T Dunigan, Grand Master of the Grand Council of the State, Past Grand Masters, William Carson Black, Sam Veach, Al Hazelrigg and Past Grand High Priest of the Grand Chapter, Hugh Moore. Past Grand High Priest and Present Grand Standard Bearere of the Grand Commandery, Guy T. Johnson was also present, but was too late to be introduced.

After the introduction of these distinguished personages of Masonry, Bro Cramer tendered the Gavel to the Grand Master who made a short address, returning the Gavel to Bro. Cramer, and said that leter he would address the Craft.

Bro. Cramer next requested that each brother from a visiting Lodge rise, announce the number of his Lodge his name, and to make a brief statement as to the activity of his Lodge. This proved very interesting, and the following visiting brethren were found in attendance.

| | | | | | |
|---|---|---|---|---|---|
| Oxford 176 | 3 | Ghent 344 | 2 | Stamping Ground 702 | 5 |
| Eminence 207 | 1 | Franklin 28 | 6 | Irvine # | 1 |
| Lebanon Lodge 7, Washington D C | | | 1 | Washington 79 | 6 |
| Maysville 52 | 2 | Bell 691 | 9 | Paris 2 | 4 |
| Lansing, Saskachewan | | | 1 | Winchester 20 | 2 |
| Daugherty 65 | 2 | Williamsburg | 2 | Louisville 400 | 2 |
| Mt. Sterling 23 | 3 | Earlington 548 | 1 | | |

A total of fifty two visiting brethren.

All these brethren reported that their Lodges were active, and that although the depression had affected their growth materially, that they were still having work, and that the general condition of their Lodge was good.

Probably the most interesting talk of the evening was made by Bro. Sam Veach, who began by thanking No. 1 for thir hospitality, and explained the object of a District Meeting. He said it's purpose primarily was to engender better feeling among the brethren, to promote the growth of Masonry, recoup the losses already suffered the past three years, and for the various Lodges to be lenient with members who were not able to pay.

The next speaker was Dr. Stanhouse who made a very brief talk and closed tendering his appreciation to the members of No. 1 for their cordial reception.

Bro. S S Penny was the next speaker and the substance of his speech was that the Knights Templar were entirely dependent on the success of the Blue Lodges and he urged all members to keep in close touch with delinquent members and urge them to pay their dues.

A W Whitehead was next called on and he extended the welcome of the Grand and subordinate Chapters to Dr. Stenhouse and thanked No. 1 for their invitation.

Bro. E T Dunigan said that he would not talk and would surrender time allotted him to Fred W Hardwick, the Grand Secretary.

Fred Hardwick being the next in order, stessed the importance of the brethren paying their dues, and cited many ways and means in which a lodge could collect delinquent dues, and told of many benefits, members of this Fraternity reaped by being in good standing.

The next speakers were R P Dietzman and Jno. L. Phillips, the latter making a splendid address, beginning with a history of Lexington Lodge No. 1 and the foundation of Masonry; he encouraged visitation among brethren and ended by saying that he was alwyas glad to visit any Lodge that extended him an invitation. Brother Hardwick then suggested that our visiting brother from New Zealand extend an invitation to Bro. Phillipps.

Bro. Wm. Carson Black was then called on for a few remarks that were made with brevity, after which G Allison Holland made a few remarks, stating that the success of our Fraternity depended upon our integrity and purity of thought and with these things in mind, we would most surely succeed. He stated that he had had the honor of entertaining Bro. Stenhouse and assured him that would look forward to this pleasure again.

The gavel was then turned over to the Grand Master who spoke for about thirty minutes on " The Spirit of Masonry."

Brother Chester D. Adams then recited a poem embracing the signs, vows, cardinal virtues, etc., receiving much applause.

Brother John G. Cramer then retired in favor of the Master of No. 1, W C Heacox. Brother Heacox assured the visiting brethren that the meeting had been a most entertaining one, that he felt that many beneficial facts had been brought to light in the interest of Masonry, and that he wanted them to feel that Lexington Lodge was their Lodge and to come again when the opportunity presented itself.

Lodge was then closed in form at 10:30 P.M.

Frank Cramer
Secretary

W C Heacox
Master.

As a matter of information and record, the Grand Officers attended by a committee consisting of the Master, Senior and Junior Wardens and the Secretary were entertained with a dinner at the Phoenix Hotel at 6:15 P.M., prior to the District Meeting held at the Masonic Temple, Monday evening, July 20, 1931, fourteen being in attendance.

Lexington Lodge No. One, F. & A. M.
Lexington, Ky. August 3rd, 1931.

Stated Meeting.

Officers Present
W. C. Heacox, Master
F. B. J. Rix, S. W.
C. W. Crum, J. W.
W. E. Milward, S. D.
O. B. Hoel, J. D.
B. J. Sims, S. S.
W. T. Jordan, Tiler

Members present W. F. Allen, L. E. Crockett, D. P. Eastin, Myer Freyman, A. E. Wilson, A. A. Brown and several others.

Lodge of M. M. opened in due form at 8:00 P. M.

Minutes of July 20th meeting read and approved.

Petitions acted upon Committee on petition of Chester D. Silvers for initiation reported favorably. Report received, committee discharged, ballot spread, found fair and he declared elected to receive the E. A. Degree.

Committee on petition of John C. Parren for initiation reported unfavorably. Report received, committee discharged, ballot spread, found black and he declared rejected.

Letter from Masonic Widows and Orphans Home regarding admittance of Ann Maria Baker, widow of Brother W. R. Baker, Deceased, read and filed.

The within memorial regarding the death of Past Grand Master Frank C. Gerard read.

Following bills read and ordered paid:

| | |
|---|---|
| Phoenix Hotel Co. | $32.50 |
| Edward Robinson | 3.00 |
| Criterion Cafe | 1.25 |
| Coca Cola Bottling works | 2.40 |

Lodge of M. M. called from labor to refreshments for the purpose of opening a Lodge of E. A. Masons. Lodge of E. A. Masons opened. There being in waiting Brother M. D. Henderson he was examined on E. A. Degree. Lodge of E. A. Masons Closed.

Lodge of F. C. Masons opened.
There being in waiting Brother L. L. Vance, C. O. Harrison and Claude Adams they were examined on F. C. Degree.

Lodge of F. C. Masons closed. Lodge of M. M. called from refreshments to labor.

Ballot spread on the worthiness of Brother M. D. Henderson to receive the F. C. Degree, found fair and he declared elected.

Ballot spread on the worthiness of Brothers L. L. Vance, C. O. Harrison and Claude Adams to receive the M. M. Degree, found fair and they declared elected.

Lodge closed in due form at 9:30 P. M.

W. C. Heacox
Master

Attest:

Frank C. Gerard
Secretary

Lexington Lodge No. One, F.& A. M.
Lexington, Ky. August 17th, 1931.

Stated Meeting.

Officers present: W. C. Heacox, Master,
C. W. Crum, S. W.
S. M. Moore, J. W.
W. E. Milward, S. D.
B. J. Sims, J. D.
W. T. Jordan, Tiler.

Members present: George J. Paritz, M. C. West, D. P. Eastin, and several others.

Lodge of M. M. opened in due form at 7:45 P. M.

Minutes of August 3rd meeting read and approved.

Following Brothers reported Sick:
Ray S. Stewart, J. A. Patterson, L. P. Gooding, C. R. Mc Gaughey.

Motion O. B. Hoel seconded by W. E. Milward that if arrangements can be made to have Harold Eastin placed in Berea College at Berea, Ky. that Secretary be authorized to spend not to exceed $100.00 on his tuition for the School Term. Motion carried unanimously.

Lodge of M. M. called from labor to refreshments for the purpose of opening a Lodge of E. A. Masons. Lodge of E. A. Masons opened. There being in waiting Chester D. Silvers, he was prepared, introduced and initiated as an E. A. Mason.

Lodge of E. A. Masons closed.

Lodge of M. M. called from refreshments to labor.

Lodge closed in due form at 9:30 P. M.

W. C. Heacox
Master

ATTEST:

Frank L. Crum
Secretary

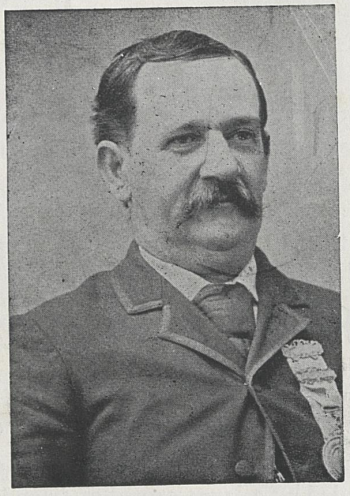

**Frank C. Gerard**
**Grand Master**
**1895-1896**

# The M.·.W.·.Grand Lodge of Free and Accepted Masons

of the

## Commonwealth of Kentucky

Hopkinsville, Ky., July 7, 1931.

**To the Grand Lodge Officers and Members of the Grand Lodge and to all the Brethren of the Grand Jurisdiction of Kentucky:**

My Dear Brethren:

It is with sorrow that I announce to you the departure of our beloved Brother

## Frank C. Gerard

Past Grand Master

who passed away June 11th at his home in Bowling Green.

His death cast a shadow of sorrow over a host of friends and the Craft of Kentucky. Surrounded by a large crowd of friends and his brethren, he was laid to rest in the beautiful Fairview Cemetery, Bowling Green, Saturday afternoon, June 13th, by the members of Bowling Green Lodge No. 73, F. & A. M., which he so dearly loved. Grand Master John X. Taylor, Grand Chaplain Rev. Paul Shell Powell, Grand Senior Deacon W. M. Criss assisted in the burial services.

He was born October 21, 1848, and was one of the oldest citizens of Bowling Green at the time of his death.

He was made a Master Mason in Bowling Green Lodge No. 73 July 12, 1870. He received the Scottish Rite degrees from the 4th to the 32° while Grand Master in October, 1895. He was a charter member and first Junior Warden of John C. Gerard Lodge No. 527 (now defunct), becoming its Master in 1874. Was also Master of Bowling Green Lodge No. 73 in 1888 and served for four years. Was elected Grand Master in 1895.

On his motion the assessment for the Home was raised from fifty cents to one dollar per capita, which was also to be payment for the Masonic Home Journal, to be sent to every affiliated Kentucky Mason.

His high ideals of life and wonderful knowledge of Masonry, coupled with a kind and courteous consideration for others, won for him an enviable position in the hearts of his countrymen.

He was a life member of Bowling Green Lodge No. 73, and also a life member of Aeolian Lodge, Independent Order of Odd Fellows, being the oldest member of both lodges. He devoted much of his time to the service of Humanity and Masonry. He was elected Grand Master in 1895, and served one year with marked ability. He married Miss Elizabeth Mair Etienne, of Brown County, Ohio. To this union two sons were born, John M. and Paul E. Gerard. His wife died in October, 1882, and he later married Mrs. Alice F. Prewitt, who died in April, 1930. He professed religion early in life and just before the final end came he told the visiting minister that he was ready to go.

In the death of Brother Gerard, the community sustained the loss of one of the noblest and best citizens, his family a kind and loving father, and the Craft a wise and able counsellor.

In token of our esteem for the memory of our beloved Brother, it is my order that this memorial be read in open lodge at the first communication after it is received and that it be made a part of the record of the lodge.

Given under my hand and seal of the Grand Lodge of Kentucky, of the above date.

JOHN X. TAYLOR,
Grand Master.

ATTEST:

FRED W. HARDWICK,
Grand Secretary.

Lexington Lodge No. One, F. & A. M.
Lexington, Ky. Sept. 7th, 1931.

Stated Meeting

Officers present
W. C. Heacox, M.
J. W. Mattingly, S. W.
S. M. Moore, J. W.
O. B. Hoel, S. D.
B. J. Sims, J. D.
W. T. Jordan, Tiler.

Present
C. B. Mathews, Myer Freyman, O. H. Merchant, D.P. Eastin and several others.

Lodge of M. M. opened in due form at 7:45 P. M.

Minutes of August 17th 1931 meeting read and approved.

Petition Received
Petition of J. H. Curry for initiation received and referred to Bros. O. B. Hoel, B. J. Sims and S. M. Moore

Following Brothers reported sick:
C. W. Crum, R. S. Stewart and L. P. Gooding.

Secretary stated that GrandLodge Report showed a total membership of 822, an increase for the year of 18 and that Grand Lodge dues amounts to $2431.50. The Secretary thereupon was authorized to make the necessary financial arrangements to pay same.

Lodge of M. M. called from Labor to refreshments for the purpose of opening a Lodge of E. A. Masons.
Lodge of E. A. Masons opened.
There being in waiting Brother W. A. Arnold and R. L. Slade of Biltmore Lodge No. 446, Biltmore, N. C. they were examined on E. A. Degree.

Lodge of E. A. Masons closed.
Lodge of F. C. Masons opened.

Ballot spread on the worthiness of Brother W. A. Arnold to receive the F. C. Degree, found fair and he declared elected.

There being in waiting Brother W.A. Arnold and R. L. Slade of Biltmore Lodge No. 446, Biltmore, N. C. they were prepared, introduced and passed to the more honorable degree of a F. C. Mason.

Lodge of F. C. Masons closed.

Lodge of M. M. called from refreshments to labor.
Brother Victor Bogaert, Jr. given a rising vote of thanks for having the officers jewels polished.

Lodge closed in due form at 10:00 P. M.

W. C. Heacox
Master

Attest:

C. Frank Cramer
Secretary.

Lexington Lodge No. One, F.& A. M.
Lexington, Ky. Sept. 21st, 1931.

Stated Meeting.

Officers Present
W. C. Heacox, Master,
J. W. Mattingly, S. W.
C. W. Crum, J. W.
B. J. Sims, S. D.
W. E. Milward, J. D.
W. T. Jordan, Tiler.

Members present F.B.J.Rix, K. E.Baber, G. D. Robertson, Ray Murphy, M. C. West and seve a l others.

Lodge of M. M. opened in due form at 7:45 P.M.

Minutes of Sept. 7th meeting read and approved.

F. B. J. Rix unanimously elected alternate to the Grand Lodge.

Petitions received. Petition of Elmer Drake for membership accompanied by Demit from Cox Lodge #464 Campton, Ky. received and referred to Brothers Myer Freyman, Ray Murphy and K. E. Baber.

Lodge of M. M. called from labor to refreshments for the purpose of opening a Lodge of F. C. Masons. Lodge of F. C. Masons opened. There being in waiting Brother W. A. Arnold he was examined on F. C. Degree. Lodge of F. C. Masons closed.

Lodge of M. M. called from refreshment to labor.

Lodge closed in due form at 8:30 P. M.

W. C. Heacox,
Master

Attest:

Frank Gray Secretary.

Lexington Lodge No. One, F. & A. M.
Lexington, Ky. Sept. 25th, 1931.

called meeting.

Officers present: C. W. Crum, Master; J. W. Mattingly, S. W.; S. M. Moore, J. W.; W. E. Milward, S. D.; O. B. Hoel, J. D.; W. T. Jordan, Tiler.

Members present: All regular officers, elective and appointive, numerous past masters, distinguished visitors hereinafter mentioned and about 200 members and visiting members.

Lodge of M. M. opened in due form at 7:55 P. M.

Master stated that this meeting had been called for the purpose of conferring the Master Mason Degree on five brethern by the 33 rd K. C. C. H. Degree Team of Indra Consistory, Covington, Kentucky, which arrived in Lexington at 7:30 P. M. and was entertained at Dinner at the Phoenix Hotel,

The Degree Team was composed of the following Brothers: Ore S. Ware, Master, 33; E. B. Dunkie, S. W. 33; Edw. C. Sellers, J. W. 33; W. S. Gould, Secy. 32; Alvin Ranshaw, S. D. 33; J. E. Sullivan, J. D. 33; Fred W. Staengle, 32; J. M. Howk, 33; A. W. Riggs, 32; Gale Arnold, 32; F. W. Bremenkamp, 32; Robert Hitch 32; Hal. M. Ricketts, 33; Morris Lyons, 32; George C. Stahel, 32.

Brother John G. Cramer, Past Master, introduced the visitors who were welcomed by Brother G. Allison Holland, Past Grand Master.

Alex Woodruff, Assistant Grand Secretary of the Grand Lodge Of Kentucky was also introduced and given the Grand Honors.

The following members of Lexington Lodge No. One, assisted in the work:

Stewards, Ray Murphy, K. E. Baber, Myer Freyman, B. F. D. Allen, and R. B.Hawkins.

Fellow Crafts: D. P. Eastin, Ray Murphy, Victor Bogaert, Jr., A. W.Johnson, O. H. Merchant, S. M. Moore, E. C. Wilcoxen, A.O. Ritchie, B. H. Miller, C. Frank Cramer, F. B.J. Rix and R. B. Hawkins.

Brother L. L. Vance was raised by George C. Stahel;
Brother J. W. Cooke was raised by Ore S. Ware;
Brother Walter Radden was raised by E. B. Dunkie;
Brother Claude Adams was raised by Ore S. Ware. and Brother C.O. Harrison was given the work in full form by the Degree Team, which was very impressive and conferred in a manner different from any heretofore conferred in the Lodge owing to numerous differences in the Ritualistic work, all of which was exemplified by Brethern who were well coached and who had undoubtedly devoted much time to the study of this work.

Brother Ore S. Ware and George C. Stahel made short talks thanking the Lodge for the Courtesy shown and Brother John G. Cramer responded thanking the Degree Team for coming to Lexington, after which Lodge was closed in due form at 11:55 P. M.

C. W. Crum
Master

Attest:

C. Frank Cramer Secretary

Lexington Lodge No. One, F. & A. M.
Lexington, Ky. October 5th, 1931.
Stated Meeting.

Officers present: W. C. Heacox, Master; C. W. Crum, S. W.; S. M. Moore, J. W.; W. E. Milward, S. D.; O. B. Hoel, J. D.; A. E. Wilson, Tiler.

Members present: C. L. Cox, Ray Murphy and several others.

Lodge of M. M. opened in due form at 7:35. P. M.

Minutes of Sept. 21st and 25th meetings read and approved.

Petition: Petition of R. M. Armstrong by Demit from Webbs Lodge No. 166, Augusta, Ga. received and referred to Brothers A. E. Wilson, O. B. Hoel and S. M. Moore.

Lodge of M. M. called from Labor to refreshments for the purpose of opening a Lodge of F. C. Masons. Lodge of F. C. Masons opened.

F.C.

There being in waiting M. D. Henderson he was initiated as a F. C. Mason.

Lodge of F. C. Masons closed. Lodge of M. M. called from refreshments to labor.

There being no further business lodge was closed in due form at 9:15 P. M.

W. C. Heacox,
Master

Attest:

Secretary

Lexinton Lodge No. One, F. & A. M.
Lexington, Ky. October 19th, 1931.
Stated Meeting

Officers present
C. W. Crum, Master
S. M. Moore, S. W.
W. E. Milward, J. W.
B. J. Sims, S. D.
W. F. Allen, J. D.
R. E. Murphy, Tiler.
R. S. Stewart, Secretary.

about 30 others present.

Lodge of M. M. opened in due form at 7:35 P. M. Not having the minutes of the previous meeting, the Master ordered their reading suspended until the following regular stated meeting.

Petitions presented
Petition of Earl H. Ellis, accompanied by demit from Richmond Lodge No. 25, on thecontinuous membership plan received, and referred to Brothers W. F. Allen, L. E. Crockett and George J. Paritz.

The death of Brother Sam J. Martin reported.
Condition of L. P. Gooding reported somewhat improved, but still critical.

Brother David P. Eastin stated Lexington Lodge No. 1 had in its possession some of the rarest books that could be found in any Masonic Library, and that we were becoming careless in their Handling, that the locks on the book cases were very often left open, and although the intentions of the Brethren were good, that without caution, some of these books would be misplaced or lost. He then moved that suitable locks be placed on the book cases and the Master, Secretary and librarian be given keys and be instructed to keep the cases locked at all times.

Brother J. Archer Gray stated that he was the Librarian and that the locks were good on the cases and that it was his impression that the cases were locked, and said that there must be other keys as he had recently noticed that all the cases were locked.

Brother Eastin then withdrew his motion and offered another to empower the Secretary to have locks placed on cases that needed them and that all valuable records be kept under lock and key, and other Masonic Histories such as Mackeys that were in duplicate be placed in the large case at the East end of the Club room, that they would be available to those who desired to read them. Motion seconded and carried.

Someone requested that Brother Hudson be notified when he would receive the Master's degree.

There being no further business, Lodge was closed at 8:30 P. M.

W. C. Peacock
Master.

Attest:

Frank Frazer
Secretary

Lexington Lodge No. One, F. & A. M.
Lexington, Ky. November 2, 1931.

Stated Meeting.

Officers Present: W. C. Heacox, Master; F. B. J. Rix, S. W.; C. W. Crum, J. W.; S. M. Moore, S. D.; W. E. Milward, J. D.; B. J. Sims, S. S.; O. B. Hoel, J. S.; John Redding, Tiler.

Members present: J. Archer Gray, Myer Freyman, Geo. J. Paritz, Natt Corbin, Ray S. Stewart, L. E. Crockett, D. P. Eastin, O. H. Merchant, and about 30 others.

Lodge of M. M. opened in due form at 7:40 P. M.

Minutes of October 5th and 19th meetings read and approved.

Petitions received. Petition of C. H. Dietrich for membership accompanied by Demit from Winchester Lodge No. 20, Winchester, Ky. received and referred to C. C. Corbin, J. W. Mattingly and O. B. Hoel.

Petition acted upon: Committee on petition of J. H. Curry for initiation reported favorably. Report received, Committee discharged, ballot spread, found fair and he declared elected.

Committee on petition of Elmer Drake for membership reported favorably. Report received, committee discharged, ballot spread, found fair and he declared elected a member of this Lodge.

Committee on petition of R. M. Armstrong for membership reported favorably. Report received, committee discharged, ballot spread, found fair and he declared elected a member of this Lodge.

Brothers L. P. Gooding and L. L. Roberts and Elden Du Rand reported sick.

Death of Brother W. H. Porter reported.

The matter of assistance for Brother Oscar Lyne was brought to the attention of the Lodge which after some discussion was tabled.

Motion by Brother Natt Corbin, seconded by Frank Rix that new locks be placed on Lodge Closet and that a key be given to Master, Secretary and Tiler. Motion carried unanimously.

O. B. Hoel representative to the Grand Lodge spoke, outlining various propositions which came before the Grand Lodge.

Brother Vertner Slade brought up the question of having a Committee appointed to visit the sick at the U. S. Veteran's Hospital, whereupon, the Master appointed J. Archer Gray, Chaplain, as Chairman of said Committee, with power to name his Committee.
Master stated that Past Master's evening will be held on Monday December 7th, 1931, and appointed the following Committee to make arrangements: O. B. Hoel, J. W. Mattingly and R. S. Stewart.

There being no further business, Lodge was closed in due form at 8:50 P. M.

W. C. Heacox
Master

Attest:

Frank Crumm
Secretary

Lexington Lodge No. One, F. & A. M.
Lexington, Ky. Nov. 16th, 1931.

Stated Meeting.

Officers present: W. C. Heacox, Master; F. B.J. Rix, S. W.; C. W. Crum, J. W.; S. M. Moore, S. D.; O. B. Hoel, J. D.; W. T. Jordan, Tiler.

Members present: C. C. Corbin, A. E. Kappa, F. L. Byron, C. O. Harrison, Charles Cox, Ray Murphy, Myer Freyman, J. W. Mattingly, and about 20 others.

Lodge of M. M. opened in due form at 7:30 P. M.

Minutes of November 2nd, 1931, read and approved.

Petitions recd. Petition of C. A. Poole for initiation received and referred to Bros. R. S. Stewart, F. B. J. Rix, and C. W. Crum.

Petition of A. M. Morehead for membership from Winchester Lodge No. 20,Ky. received and referred to Bros. Ray S. Stewart, W. M. Yent and L. E. Crockett.

Petitions acted upon. Committee on petition of W. H. Phelps for initiation reported favorably. Report received, committee discharged, ballot spread, found fair and he declared elected to receive the E. A. Degree.

H. P. Boone granted a Demit.

Following bill ordered paid: Masonic Home Printing Co. $2.45

Motion by Brother A. W. Thomson, seconded by Brother C. C. Corbin that banquet be dispensed with on Past Master's Evening December 7th. Motion carried unanimously.

Motion by Brother O. B. Hoel and seconded by Brother C. C. Corbin that no notices be sent out covering Past Master's evening. Motion carried unanimously.

Lodge of M. M. called from labor to refreshments for the purpose of opening a Lodge of F. C.Masons. Lodge of F. C. Masons opened. There being in waiting Brother M. D. Henderson, he was examined on the F. C. Degree. Lodge of F. C. Masons closed.
Lodge of M. M. called from refreshments to labor. Ballot spread on the worthiness of Brother M. D. Henderson to receive the M. M. Degree, found fair and he declared elected.

Lodge of M. M. called from Labor to refreshments. Lodge of E. A. Masons opened. There being in waiting Brother W. M. Given, Jr., he was examined on the E. A. Degree. Lodge of E. A. Masons closed. Lodge of M. M. called from refreshments to labor. Ballot spread on the worthiness of Bro. W. M. Given, Jr. to receive the F. C. Degree, found fair and he declared elected. There being in waiting Brother M. D. Henderson, he was prepared, introduced and raised to the sublime degree of a Master Mason.

There being no further business, Lodge was closed in due form at 10:25 P. M.

W. C. Heacox
Master

Attest:

Frank Kramer
Secretary.

Lexington Lodge No. 1, F. & A. M.
Lexington, Ky. December 7th, 1931.

Stated Meeting.

Officers Present
W. C. Heacox, Master
F. B. J. Rix, S. W.
C. W. Crum, J. W.
S. M. Moore, S. D.
W. E. Milward, J. D.
O. B. Hoel, S. S.
B. J. Sims, J. S.
W. T. Jordan, Tiler.

Members present
About 90 members of this and other Lodges were present.

Lodge of M. M. opened in due form at 7:30 P. M.
Minutes of Nov. 16th, meeting read and approved.

Petition recd.
Petition of Willard Spencer for membership accompanied by Demit from Shepherd Lodge No. 463, Titusville, Penna. received and referred to Brothers R. B. Hawkins, J. R. Hughes and S. M. Moore.

Petition of Bert Watson for membership accompanied by Demit from Murray Lodge No. 105, Kentucky, received and referred to Brothers L. E. Crockett, George J. Paritz and Ben Kessinger.

Sick
Brother Lem Gooding reported doing nicely and convalessing from recent operation.
Brother Sidney Griffith reported doing nicely and convallesing from recent operation.

Master stated that inasmuch as this evening had been designated as Past Master's evening, all officers should turn over their stations to the Past Masters designated to take part in the work, whereupon, the following Past Masters occupied the stations as hereinafter designated.

Master, Chester D. Adams; S. W., John G. Cramer;
J. W., John T. Kincaid; S. D., R. D. Hawkins;
J. D., Guy T. Johnson; S. S., C. C. Corbin;
Chaplain, D. P. Eastin; Secy., C. Frank Cramer;
1st R., Natt Corbin; 2nd R., Howard Wilkerson, substituted by F. B. J. Rix; 3rd R., J. Bruce Davis, substitued by C. W. Crum.

There being in waiting Brothers W. A. Arnold and T. G. Hudson they were prepared, introduced and raised to the sublime Degree of a Master Mason, with the following other Past Masters and members participating in the work:
J. W. Mattingly, Ray S. Stewart, R. B. Hawkins, A. W. Johson, B. F. D. Allen, Myer Freyman, W. B. Griggs, R. E. Anderson, T. C. Rankin, John Bowman, W. F. Brooker, J. W. Coleman, Jr., Charles Cox and O. B. Hoel.

Following Brothers made short but interesting talks.
W. A. Arnold, & T. G. Hudson, the newly raised Brothers, Chester D. Adams, Honorary Member and Past Master of Eminence Lodge, G. Allison Holland, Past GrandMaster, John G. Cramer, P.M. and W. C. Heacox, Master

There being no further business, Lodge was closed in due form at 10:25 P. M.

W. C. Heacox,
Master.

Attest:

C. Frank Cramer
Secretary

Lexington Lodge No. One, F. & A. M.
Lexington, Ky. Dec. 21st, 1931.

Stated Meeting.

Officers present: W. C. Heacox, Master; C. W. Crum, S. W.; S. M. Moore, J. W.; A. E. Wilson, S. D.; A. E. Kappa, J. D.; W. T. Jordan, Tiler.

Members present: Myer Freyman, D. P. Eastin, C. V. Rappolee, O. B. Hoel, R. S. Stewart, F. B. J.Rix, and about 10 others.

Lodge of M. M. opened in due form at 7:30 P. M.

Minutes of December 7th meeting read and approved.

Petition recd. Petition of D. V. Sublett for membership accompanied by Demit from Salyersville Lodge No. 769, Ky. receivedand referred to Brothers S. M. Moore, O. B. Hoel and Myer Freyman.

Petition acted upon: Committee on petition of C. A. Poole for initiation reported favorably. Report received, Committee discharged ballot spread, found fair and he declared elected.

Brothers R. B. Hawkins, L. P. Gooding and Sidney Griffith reported sick and getting along nicely.

E.A. Lodge of M. M. called from labor to refreshments for the purpose of opening Lodge of E. A. Masons. Lodge of E. A. Masons opened.
There being in waiting Brothers W.H. Phelps and J. H. Curry they were prepared, introduced and initiated as E. A. Masons, J. Warden, C. W. Crum conferring the 1st Section and Past Master Ray S. Stewart conferring the 2nd Section both sections being conferred in a very impressive manner.

Lodge of E. A. Masons closed.

Lodge of M. M. called from refreshments to labor.

There being no further business, Lodge was closed in due form at 9:10 P. M.

W. C. Heacox
Master

Attest:

Frank Graves
Secretary

Lexington Lodge No. One, F. & A. M.
Lexington, Ky. Dec. 28, 1931.

Stated Meeting.

Officers present
W. C. Heacox, Master
F. B. J. Rix, S. W.
C. W. Crum, J. W.
S. M. Moore, S. D.
W. E. Milward, J. D.
O. B. Hoel, S. S.
B. J. Sims, J. S.
W. T. Jordan, Tiler.

Members present
About 50 members of this and other Lodges present.

Lodge of M. M. opened in due form at 7:30 P. M.

Minutes of December 21st meeting read and approved.

Petitions
Petition of E. M. Brummette for membership accompanied by Demit from Mercer Lodge No. 777, Harrodsburg, Ky. received and referred to Bros. A.W.Johnson, Ray Murphy and S. M. Moore.

Committee on petition of C. H. Dietrich for membership accompanied by Demit from Winchester Lodge No. 20, Ky. reported favorably. Report received, committee discharged, ballot spread, found fair and he declared elected a member of this Lodge.

Brother J. R. Hughes reported sick at his home.

The within memorial regarding the death of Past Grand Master Thomas Stevenson Pettit read.

Secretary read his annual report which on his motion seconded by Brother Ray Murphy was ordered referred to Auditing Committee for verification. Motion carried unanimously.

Master stated that there would be no work and that election of officers would be the next order of business, whereupon he appointed Brothers H. S. Long and Natt Corbin, Tellers.

The election of officers resulted as follows:
Master F. B. J. Rix; Sr. Warden, C. W. Crum;
Jr. Warden, S. M. Moore; Secretary, C. Frank Cramer;
Treasurer, J. W. Coleman, Jr.; Tiler, W. T. Jordan;
Director Masonic Temple Assn., 2 yrs., Natt Corbin.

Following the election of officers, P. M. David P. Eastin presented to retiring Master, W. C. Heacox, on behalf of the Lodge, a beautiful watch as a token of the appreciation for his services during the past years and especially during his term as Master of theLodge. Brother Heacox responded briefly showing his appreciation for the gift.

Brother J. Archer Gray, Chaplain, presented to J. Tevis Wilkerson a 50 year button designed by the Grand Lodge of Kentucky through its representatives, Guy T. Johnson and Wm. Carson Black, said button being presented to all 50 year members throughout the state and made possible through a resolution presented to the Grand Lodge of Kentucky by P. G. M., Wm. Carson Black, and passed by the Grand Lodge at its last regular meeting in Louisville, Ky.

The Master appointed P. M.,D. P. Eastin installation officer and P. M. John T. Kincaid, GrandMarshall, to install the newly elected officers, whereupon they proceeded with their duties and all officers, elective and appointive, were duly installed, the appointive officers being:
W. E. Milward, S. D., O. B. Hoel, J. D., Ray Murphy, S. S., A. W. Johnson, J. S., Ray S. Stewart and D. P. Eastin, Trustees, J. Archer Gray Librarian, J. R. Hughes and T. Elmer Rix, Governors Masonic Club, T. C. Ecton, Chaplain, H. S. Long, Lecturer, Myer Freyman, Chief Fellowcraft, Auditing Committee O. B. Hoel, Elmer Murphy and C. W. Crum.

Brother J. T. Wilkerson made a short talk in which he stated that he appreciated the 50 year button more than any that he had ever received and that he had been a Mason 59 years instead of 50 years.

PAGE(S)
MISSING

Lexington Lodge No. One, F. & A. M.
Lexington, Ky. Dec. 27th, 1933.

Stated Meeting.

Officers present
C. W. Crum, Master — H. G. Jones, J. D.
S. M. Moore, S. W. — J. Archer Gray, Chaplain
Ray E. Murphy, J. W. — J. W. Coleman Treas.
A. W. Johnson, S. D. — W. T. Jordan, Tiler.
C. Frank Cramer, Secy.

Lodge of M. M. opened in due form at 7:35 P. M. with 17 members present.

Minutes of previous meeting read, approved and ordered to be signed.

Brother C. E. Bailey reported sick at Julius Marks Sanatorium. Brother W. F. Walker of Paris Lodge reported sick at Eastern State Hospital.

The Master stated that this was the night set aside for the election of officers, whereupon, he appointed Brothers W. B. Griffin and Ben Kessinger as tellers.

The election of officers resulted as follows:
For Master, S. M. Moore
For S. W. W. Emmet Milward
For J. W. Ray E. Murphy
For Treas. J. W. Coleman, Jr.
For Secy. C. Frank Cramer
Director M. T. Assn., 2 yrs. Natt Corbin
For Tiler, W. T. Jordan

Brother Past Master, D. P. Eastin presented in a very impressive manner to Brother C. W. Crum, retiring Master, a beautiful wrist watch which was accepted very graciously in a beautiful speech by Brother Crum.

The Master appointed Past Master, D. P. Eastin as installation officer and Past Master John G. Cramer as Grand Marshall who proceeded to install the newly elected officers and the following appointive officers: A. W. Johnson, S. D., H. G. Jones, J. D. W. O. Mallory, S. S. and J. Archer Gray, Chaplain.

The Master appointed the following officers and committees:
Governors of Masonic Club, J. R. Hughes and J. W. Mattingly.
Librarian, J. W. Coleman
Trustees, D. P. Eastin and R. S. Stewart.
Lecturer, H. S. Long
Chief F. C., Myer Freyman.
Instrumental Music, J. C. Meadors,
Vocal Music, Roy Goad.
Degree Team, C. Frank Cramer, J. S. Garrison and Myer Freyman.
Auditing Committee, Elmer C. Murphy, Essie Bunton & Ben L. Kessinger.
Good of the order, R. S. Stewart, J. W. Mattingly and D.P.Eastin.
E. A. & F. C. Delinquents, H. S. Long
Sick Committee, Victor Bogaert, K. E. Baker & A. L. Atchison.

After short talks by the newly installed Master and several of the Brethren, Lodge was closed in due form at 9:00 P. M.

S. M. Moore
Master

Attest:

C. Frank Cramer
Secretary.

Lexington Lodge No. One, F. & A. M.
Lexington, Ky. January 1st, 1934.

Stated Meeting.

| | | |
|---|---|---|
| Officers present. | S. M. Moore, Master | John Redding, J. D. |
| | W. E. Milward, S. W. | W. T. Jordan, Tiler. |
| | R. E. Murphy, J. W. | J. W. Coleman, Treas. |
| | W. O. Mallory, S. D. | C. Frank Cramer, Secy. |

Lodge of M. M. opend in due form at 7:30 P. M. with 8 members present.

Minutes of previous meeting read, approved and ordered to be signed.

Brother Harold Webster reported sick at Good Samaritan Hospital.

Motion by Past Master D. P. Eastin, Seconded by Past Master Ray S. Stewart that the Secretary be authorized and directed to write letters to the delinquent members reported on August 7th, 1933 stating that the Lodge will accept $6.00 or 1 year's dues to place them in good standing for the year 1933. Motion carried unanimously.

The Master appointed Brother John Redding as Junior Steward who was duly installed by Brother D. P. Eastin.

Lodge closed in due form at 8:15 P. M.

S. M. Moore
Master

Attest:

C. Frank Cramer
Secretary

Lexington, Ky.
January ____, 1933.

TO THE WORSHIPFUL MASTER, WARDENS AND
MEMBERS OF LEXINGTON LODGE NO. ONE, F. & A. M.
Lexington, Ky.

We, the undersigned, appointed to audit the Books of this Lodge submit herewith a detailed report covering the operations of the Lodge for the year 1933.

The total membership as of December 27th, 1933 was 765 compared with 762 at the same time one year ago, making a net gain of 3 members.

Cash receipts for the year were divided as follows:

| | | |
|---|---|---|
| Dues | $2,436.50 | |
| Fees | 200.00 | |
| Miscl. | 612.36 | |
| Total Receipts | | $3,248.86 |

The Treasurer's balance on December 27th, 1932 was $71.01, adding the above receipts, plus a loan of $1,400.00 makes a total of $4,719.87 of which amount $4,662.29 was disbursed, leaving a balance of $57.58 on Deposit in the First National Bank and Trust Company.

The above disbursements amounting to $4,662.29 were distributed as follows:

| | |
|---|---|
| Charity | $ 47.81 |
| Funerals | 56.50 |
| Notes Payable | 1,900.00 |
| Grand Lodge | 1,410.50 |
| Current Exps. | 968.89 |
| Supplies | 278.59 |

Individual personal ledger accounts are in balance with the Controls in the General Ledger.

We submit herewith balance sheet as of December 27th, 1933:

| Assets | | Liabilities and Surplus | |
|---|---|---|---|
| Cash in Bank | $ 57.58 | Notes Payable | $1,000.00 |
| Fees Receivable | 10.00 | Surplus | 6,853.08 |
| Dues Receivable | 7,785.50 | | |
| | $7,853.08 | | $7,853.08 |

All money is deposited promptly by the Secretary to the Credit of Lexington Lodge No. One and is paid out by checks signed by the Secretary and Treasurer.

Both the Secretary and Treasurer are bonded in conformity with the Constitution of the Grand Lodge.

The books of the Secretary and Treasurer are kept up to date and are of the kind recommended by the Grand Lodge, and are in balance with each other.

Respectfully submitted,

Elmer C. Murphy
Essie Brinton
Ben L. Bessinger
Auditing Committee.

Lexington Lodge No. One, F. & A. M.
Lexington, Ky. January 15th, 1934.

StatedMeeting.

Officers present. S.M. Moore, Master — H. G. Jones, J. D.
W. E. Milward, S. W. — W. O. Mallory, S. S.
R. E. Murphy, J. W. — J. W. Coleman, Treas.
A. W. Johnson, S. D. — W. T. Jordan, Tiler.
C. Frank Cramer, Secy.

Lodge of Master Masons opened in due form at 7:30 P. M. with 18 members present.

Minutes of previous meeting read, approved and ordered to be signed.

Petition Petition of Oyd Elvert Banks for initiation received and referred to Bros. A. E. Kappa, Essie Bunton and Jas. Garrison.

Auditing Committee read their report whereupon Brother Ray E. Murphy made a motion that said report be received, approved and made a part of the record. Motion seconded by Brother A. W. Johnson and carried unanimously.

Letter from Brother G. H. Gearhart offering to the Lodge a Caribou head to be placed in the Club Room was read and on motion of Brother W. E. Milward, seconded by Brother A. W. Johnson was accepted with thanks and the Secretary directed to write a letter of thanks to Brother Gearhart for the Gift.

Lodge of Master Masons called from labor to refreshments for the purpose of opening a Lodge of E. A. Masons. Lodge of E.A. Masons opened. Brother T. O. Williams being in waiting was examined on the E. A. Degree. Lodge of E. A. Masons closed.

Lodge of F. C. Masons opened.
Ballot pread on the worthiness of Brother T. O. Williams to receive the F. C. Degree, found black and he declared rejected.
Lodge of F. C. Masons closed.

Lodge of M. M. called from refreshments to labor.

Lodge closed in due format 8:35 P. M.

S.M. Moore
Master

C. Frank Cramer
Secretary.

Lexington Lodge No. One, F. & A. M.
Lexington, Kentucky, Feb.5,1934.

Stated Meeting.

Officers present: S. M. Moore, Master; R. E. Murphy, S. W.; A. W. Johnson, J. W.; H. G. Jones, S. D.; W. O. Mallory, J. D.; John Redding, S. S.; W. T. Jordan, Tiler; C. Frank Cramer, Secy.

Lodge of M. M. opened in due form at 7:30 P. M. with 14 members present.

Minutes of previous meeting read, approved and ordered to be signed.

Petitions Petition of R. C. Ware for membership accompanied by Demit from Hopkinsville, Ky. Lodge No. 37 received and referred to Bros. B. J. Sims, J. W. Mattingly and R. S. Stewart.

Petition of W. R. Sutherland for initiation received and referred to Brothers J. S. Garrison, R. E. Murphy and W. O. Mallory.

Dues of Brother E.W. Smith by unanimous vote of the Lodge were remitted.

The Master cautioned the members about discussing the business of the Lodge on the outside of the Lodge Room after the meetings as certain information has gotten into the hands, at different times, of some who are not members of the order.

Lodge of M. M. called from Labor to refreshments for the purpose of opening a Lodge of E. A. Masons. Lodge of E. A. Masons opened. There being in waiting Brothers J. B. Vaughn and N. J. Howard of Calvert City, Ky. Lodge No. 543, they were examined on the E. A. Degree. Lodge of E. A. Masons closed.

Lodge of F. C. Masons opened. Ballot spread on the worthiness of Brother J. B. Vaughan to receive the F. C. Degree, found fair and he declared elected.

There being in waiting Brother J. B. Vaughan and N. J. Howard they were prepared, introduced and passed to the Degree of a F. C. Masons, with the Worshipful Master presiding.

Lodge of F. C. Masons closed. Lodge of M. M. called from refreshments to Labor.

Lodge closed in due form at 9:20 P. M.

S. M. Moore
Master.

Attest:

C. Frank Cramer
Secretary

Lexington Lodge No. One, F. & A. M.,
Lexington, Ky. February 19th, 1934.

Stated Meeting.

Offieers present. S. M. Moore, Master; W. E. Milward, S.W.; R. E. Murphy, J. W.; A. W. Johnson, S. D.; J. L. Redding, J. D.; W. O. Mallory, S. S.; W. T. Jordan, Tiler.; C. Frank Cramer, Secy.

Lodge of M. M. opened in due form at 7:30 P. M. with 10 members present.

Minutes of previous meeting read, approved and ordered to be signed.

petitions Committee on petition of J. D. Harb for initiation reported favorably. Report received, Committee discharged, ballot spread, found fair and he declared elected to receive the E. A. Degree.

Committee on petition of W. R. Sutherland for initiation reported favorably. Report received, committee discharged ballot spread, found fair and he declared elected to receive the E. A. Degree.

Brother B. O. Vaughan reported seriously ill at his home.

Brother C. W. Crum reported sick but convalesant.

Motion by Brother Natt Corbin, seconded by Brother A. W. Johnson that the following resolution be adopted. Motion carried unanimously:

R E S O L U T I O N

WHEREAS, Lexington Lodge No. One, F. & A. M. has numerous members in arrears for two or more years, and

WHEREAS, owing to the financial depression which has existed during the past several years, the majority of these members have been unable to meet this and similar obligations, and

WHEREAS, this Lodge has paid the Grand Lodge Dues on each member of the years in which they are in arrears, and

WHEREAS, all expenses of the Lodge for these years have been paid, and there is no outstanding indebtedness, and

WHEREAS, the By-laws of this Lodge requires the Secretary to notify each member who is two years in arrears to appear before the Lodge and show cause why he should not be suspended for non-payment of dues, and

WHEREAS, the Secretary is now ready to perform his duties for the year 1934 with reference to the aforesaid suspensions,

NOW, THEREFORE, BE IT RESOLVED that Lexington Lodge Number One, F. & A. M. remit all dues owing the Lodge for the years 1931 and 1932 and one half the dues for the year 1933, PROVIDING the said delinquent Brothers make payment to the Secretary within 30 days of the receipt of this resolution of $3,00 for one half the amount of the dues for the year 1933 and $6.00 for the amount of the dues for the year 1934, and

BE IT FURTHER RESOLVED, that all the delinquent Brothers who do not make payment of the aforesaid amounts be and they are hereby summoned to appear before the Lodge on Monday April 16th, 1934, at 7:30 P. M. to show cause why they should not be suspended for non-payment of dues.

- - - - -

A list of said delinquent Brothers is a s follows:

MEMBERS OWING TWO OR MORE YEARS' DUES IN ARREARS.

| | | | |
|---|---|---|---|
| N. C. Adair | 18.00 | Harvey M. Hubbard | 18.00 |
| A. C. Adams | 18.00 | J. A. Humphrey | 18.00 |
| Claude Adams | 18.00 | J. T. Huxley | 18.00 |
| E. R. Aker | 24.00 | Claude Jacobs | 18.00 |
| S. E. Alexander | 24.00 | Henry Jeffers | 24.00 |
| B. F. D. Allen | 18.00 | C. R. Jones, Jr. | 24.00 |
| J. D. Allen | 18.00 | A. H.Judd | 18.00 |
| W. R. Anderson | 24.00 | A. C.Kearns | 18.00 |
| C. C. Antrobus | 18.00 | W. H. Krusekamp | 18.00 |
| Frank Atkins | 18.00 | N. E. Kyle | 18.00 |
| C. E. Bailey | 24.00 | W. N. Lipscomb | 18.00 |
| [illegible]. R. Baker | 24.00 | B. C. Mc Clanahan | 18.00 |
| [illegible]. N. Barrett | 23.00 | Allen Mc Clure | 18.00 |
| [illegible]. P. Bartram | 18.00 | L. D. Mc Cray | 18.00 |
| W. M. Baucom | 18.00 | E. M. Mc Guffey | 18.00 |
| W. L. Baughn | 18.00 | B. H. Mc Guire | 18.00 |
| J. L. Blanton | 24.00 | C. W. Mc Henry | 29.00 |
| F. E. Boone | 18.00 | W. H. Mc Lean | 24.00 |
| G. P. Bradley | 28.00 | L. T. Marshall | 24.00 |
| G. W. Bradley | 24.00 | M. W. Martin | 18.00 |
| J. A. Bricken | 24.00 | J. W. Mattingly | 18.00 |
| A. A. Brown | 18.00 | K. E. Mauser | 18.00 |
| R. C. Brown | 24.00 | O.H. Mauser | 18.00 |
| W. C. Brown | 18.00 | T. H. Maybrier | 18.00 |
| H. E. Bullock | 18.00 | C. C. Mayhall | 18.00 |
| J. R. Bullock | 18.00 | D. L. Measel | 18.00 |
| R. D. Bullock | 18.00 | H. W. Moore | 18.00 |
| W. A. Burnett | 18.00 | J. V. Moore | 18.00 |
| R. S. Byars | 18.00 | G. E. Morison | 18.00 |
| C. B. Byrd | 19.00 | R. T. Morton | 18.00 |
| E. G. Campbell | 18.00 | E. T. D. Moss | 18.00 |
| J. A. Carmichael | 18.00 | E. C. Murphy | 18.00 |
| R. L. Carrick | 18.00 | J. T. Murphy | 18.00 |
| C. C. Childs | 18.00 | H. E. Neely | 24.00 |
| H. M. Clay | 24.00 | S. T. Nisbett | 18.00 |
| [illegible]. G. Coles, Jr. | 18.00 | D. E. O'Brien | 24.00 |
| [illegible] C.V.Cowgill | 18.00 | A. H. Ogilvie | 18.00 |
| [illegible] E.G.Cowgill | 18.00 | Abram Paritz | 18.00 |
| [illegible] J. G.Cramer | 18.00 | J. P. Parker | 18.00 |
| R. L. Cranfill | 24.00 | D. B. Pate | 18.00 |
| L. E. Crockett | 18.00 | E. H. Payne | 18.00 |
| J. R. Crolley | 18.00 | W. W. Peavyhouse | 27.00 |
| A. N. Cupler | 18.00 | R. M; Perrin | 18.00 |
| M. S. Davis | 18.00 | C. A. Phillips | 30.00 |
| F. E. Dennen | 24.00 | J. O. Pinkerton | 18.00 |
| J. W. Dishon | 18.00 | E. E. Potts | 24.00 |
| S. L. Dorsey | 18.00 | Carroll Power | 24.00 |
| H. R. Douglass | 18.00 | F. R. Prather | 24.00 |
| Richard Duns | 18.00 | Porter Prather | 18.00 |
| W. M. Flynn | 24.00 | T. W. Rainey | 24.00 |
| J. L. Forcum | 15.00 | L. T. Rankin | 18.00 |
| J. D. Foster | 18.00 | J. O. Reyneirson | 24.00 |
| L. K. Frankel | 24.00 | F. B. J. Rix | 18.00 |
| G. H. Fritz | 18.00 | T. E. Rix, Sr. | 18.00 |
| H. G. Garner | 24.00 | H. H. Roberts | 24.00 |
| R. G. Gerber | 18.00 | G.O. Rogers | 18.00 |
| C. E. Gibson | 24.00 | U. G. Rowbotham | 18.00 |
| G. B. Gibson | 18.00 | T. C. Russell | 24.00 |
| W. M. Given, Jr. | 18.00 | J.P. Rutledge | 24.00 |
| E. E. Goad | 24.00 | R. L. Saunders | 18.00 |
| [illegible] F. K. Graves | 24.00 | L. B. Sapp | 18.00 |
| [illegible] E. L. Gribben | 18.00 | R. A. Scherer | 18.00 |
| [illegible] H. S. Griffis | 18.00 | B. F. Scherffius | 18.00 |
| R. E. Grinstead | 24.00 | B. W. Schick | 18.00 |
| T. C. Gudgel | 24.00 | A. J. Shafer | 18.00 |
| Milton Harman | 24.00 | J. A. Shamburger | 18.00 |
| C. E. Harris | 18.00 | B. B. Shely | 24.00 |
| E. C. Hawkins | 24.00 | T. R. Skidmore | 24.00 |
| M. D. Henderson | 18.00 | A. O. Skramstad | 24.00 |
| N. F. Hertzer | 24.00 | N. P. Smith | 18.00 |
| L. R. Himmelberger | 24.00 | F. H. Spencer | 18.00 |
| S. W. Hitt | 18.00 | W. E. Stagg | 18.00 |
| Wm. Holland | 18.00 | C. R. Staples | 18.00 |
| Otto Holstein | 18.00 | J. E. Stone | 18.00 |

| | |
|---|---|
| N. S. Stone | 18.00 |
| C. S. Stopher | 18.00 |
| M. W. Sullivan | 24.00 |
| E. B. Sweeney | 18.00 |
| A. C. Sweeny | 18.00 |
| T. A. Tackett | 19.50 |
| N. S. Tate | 24.00 |
| W. W. Thorpe | 18.00 |
| J. M. Vanderpool | 18.00 |
| C. G. Vasilion | 24.00 |
| E. C. Vaughn | 18.00 |
| W. S. Vogt | 24.00 |
| C. A. Wachtman | 18.00 |
| E. B. Webb | 18.00 |
| J. A. Weingartner | 18.00 |
| R. M. Wheeler | 18.00 |
| O. M. White | 25.00 |
| Hansford Wilkinson | 24.00 |
| Edward Williamson | 18.00 |
| J. H. Wood | 18.00 |
| J. W. Worthington | 18.00 |
| J. A. Yarrington | 18.00 |

Motion by Brother W. E. Milward, seconded by Brother A. W. Johnson that the Secretary be instructed to take the necessary steps to make it possible to eliminate the Lodge meetings during the summer months. Motion carried unanimously.

Lodge closed in due form at 8:15 P. M.

S. M. Moore
Master

Attest:

Frank Kramer
Secretary

Lexington Lodge No. One, F. & A. M.
Lexington, Ky. March 5th, 1934.

Stated Meeting.

Officers present. S. M. Moore, M. J. L. Redding, S. S.
R. E. Murphy, S. W. W. T. Jordan, Tiler
Natt Corbin, J. W. J. Archer Gray, Chaplain
A. W. Johnson, S. D. C. Frank Cramer, Secy.
W. O. Mallory, J. D.

Lodge of M. M. opened in due form at 7:30 P. M. with 22 members present.

Minutes of previous meeting read, approved and ordered to be signed.

Petitions Petition of Dr. C. H. Tyler for membership from Buford Lodge No. 494, Midway, Ky. received and referred to Brothers Natt Corbin, Essie Bunton and Myer Freyman.

Committee on petition of R. C. Ware for membership accompanied by Demit from Hopkinsville, Ky. Lodge No. 37 reported favorably. Report received, committee discharged, ballot spread, found fair and he declared elected a member of this Lodge.

Brother C. W. Crum, Brother B. O. Vaughan and Brother Schwarm reported sick.

Lodge of M. M. called from Labor to refreshments for the purpose of opening a Lodge of E. A. Masons. Lodge of E. A. Mason opened.

There being in waiting Messrs. W. R. Sutherland and J. D. Harb they were prepared, introduced and initiated as E. A. Masons.

Lodge of E. A. Masons closed.

Lodge of M. M. called from Refreshments to labor.

Lodge closed in due form at 9:15 P. M.

S. M. Moore
Master

Attest:

C. Frank Cramer
Secretary

Lexington Lodge No. One, F. & A. M.
Lexington, Ky. March 19th, 1934.

Stated Meeting.

Officers present. S. M. Moore, Master — H. G. Jones, S. D.
Ray Murphy, S. W. — A. E. Kappa, J. D.
A. W. Johnson, J. W. — W. T. Jordan, Tiler.
C. Frank Cramer, Secy.

Lodge of M. M. opened in due form at 7:30 P. M. with 48 members present.

Minutes of previous meeting read, approved and ordered to be signed.

Petition — Petiton of Paul S. Scrimsher for initiation received and referred to Bros. J. W. Mattingly, R. S. Stewart & W. T. Jordan.

Following Brothers reported sick:
C. W. Crum and W. A. Metzger.

Lodge of M. M. called from labor to refreshments for the purpose of opening a Lodge of F. C. Masons. Lodge of F. C. Masons opened.

There being in waiting brothers J. B. Vaughan, W.H. Skinner of Marganfield Lodge No. 66, Ky. and N. J. Howard of Calvert City Lodge No. 543, Ky. they were examined on the F. C. Degree.

Lodge of F. C. Masons Closed.
Lodge of M. M. called from refreshments to labor.

Brother J. B. Vaughan elected to receive the M. M. Degree.

There being in waiting Brothers J. B. Vaughan, W. H. Skinner and N. J. Howard, they were prepared, introduced and raised to the sublime degree of a M. M., with The Master presiding in the first and second sections and Past Master Ray S. Stewart presiding in the Third Section.
The following Brothers in addition to the officers, took part in conferring the Degree which was exemplified throughout in a very beautiful manner: Natt Corbin, Sea Captain, B. J. Sims, Wayfaring Man, J. W. Mattingly, Lights, Myer Freyman, Chief F. C., Victor Bogaert, Jr., B. M. Franklin, B. F. D. Allen, A. E. Kappa, W. J. Radden, J. H. Bowman, Dr. O. W. Justice, Chester Silvers, Charles Cox, Essie Bunton and B. J. Elliott., H. G. Jones, 1st Ruffian, J. S. Garrison, 2nd R., W. O. Mallory, 3rd R.

Brother S. W., W. Emmet Milward made a motion that the Master, Brother S. M. Moore, we given a rising vote of thanks for the wonderful manner in which he conferred the work which was duly seconded and unanimously carried.

There being no further business, Lodge was closed in due form at 10:45 P. M.

S. M. Moore
Master

Attest:

C. Frank Cramer
Secretary

Lexington Lodge No. One, F. & A. M.,
Lexington, Ky. April 2, 1934.

Stated Meeting.

Officers present. S. M. Moore, Master J. L. Redding, S. D.
R. E. Murphy, S. W. B. J. Sims, J. D.
A. W. Johnson, J. W. W. T. Jordan, Tiler.
C. Frank Cramer, Secy.

Lodge of M. M. opened in due form at 7:45 P. M. with 10 members present.

Minutes of previous meeting read, approved and ordered to be signed.

Petitions Committee on petition of Dr. C. H. Tyler for membership from Buford Lodge No. 494, Midway, Ky. reported favorably. Report received, committee discharged, ballot spread, found fair and he declared elected a member of this Lodge.

The Master appointed the following Committees:

Resolutions on death of Brother Edward Clark:
D. P. Eastin, L. L. Roberts & Natt Corbin

Resolutions on death of Brother E. R. Aker:
E. B. Hall, W. S. Vogt and C. C. Corbin.

Sick Committee for three months; April, May & June:
B. J. Sims, W. T. Jordan and A. E. Kappa.

Lodge closed in due form at 8:00 P. M.

S. M. Moore
Master

Attest:

C. Frank Cramer
Secretary.

Lexington Lodge No. One, F. & A. M.
Lexington, Ky. April 7th, 1934.

Called Meeting.

Officers present: S. M. Moore, Master; C. W. Crum, S. W.; H. J. Grall, J. W.; J. S. Garrison, Tyler.

Lodge of M. M. opened in due form at 3:30 P. M.

Master stated that this meeting had been called for the purpose of paying last tribute of respect to our deceased Brother Junior Deacon, Harry G. Jones who passed away on Saturday Morning, April 6th, 1934.

The officers and members proceeded to the Lexington Cemetery where the Masonic Funeral Services were conducted with the Worshipful Master, S. M. Moore, presiding at the grave in a very impressive way.

After the Services, the members returned to the Lodge room and Lodge was closed in due form at 4:30 P. M.

S. M. Moore
Master

Attest:

[illegible]
Secretary

Lexington Lodge No. One, F. & A. M.
Lexington, Ky. April 16th, 1934.

Stated Meeting.

Officers present. W. E. Milward, Master J. L. Redding, J. D.
R. E. Murphy, S. W. W. T. Jordan, Tiler.
A. W. Johnson, J. W. J. W. Coleman, Treas.
W. O. Mallory, S. D. C. Frank Cramer, Secy.

Lodge of M. M. opened in due form at 7:45 P. M. with 18 members present.

Minutes of previous meetings read, approved and ordered to be signed.

Petitions Petition of John William Faxon for membership from Owensboro Lodge No. 130, Ky. received and referred to Brothers Ray Murphy, W. O. Mallory and J. L. Redding.

Petition of Charles H. Vest for membership accompanied by Demit from Chattanooga Lodge No. 199, Tenn. received and referred to Brothers F. F. Browning, C. A. Wachtman and C. A. Robertson.

Letter from the Grand Lodge of Kentucky regarding the Old Masons' Home at Shelbyville, Ky. was read and upon motion of Brother Ray E. Murphy seconded by Brother J. W. Coleman the Lodge went on record unanimously to cooperate with the Grand Lodge Officers in securing the desired financial aid & ordered a box placed on the Secretary's desk at each meeting and that a free will offering be made for this purpose.

The following resolution was unanimously adopted:

"Again we are reminded of the uncertainty of human life, and again the Death Angel has been in our midst.

This time his summons came to our beloved Brother, Edward Clark, who departed this life on Monday, March 26th, in the City of New York.

We are genuinely bereaved in the loss of Brother Clark, and are poorer for his going.

Therefore, be it resolved: That in the death of Brother Clark, our Lodge has lost a faithful and enthusiastic member; the Community a valued and useful Citizen, and his family a devoted Husband and Brother.

Be it further resolved: That a copy of these resolutions be spread upon our minutes and a copy forwarded to the family of our departed Brother.

Brother Clark was a man of kindly and geniel disposition. His personality radiated kindleness and friendliness to a marked degree, and in every group of which he was a member, one could not fail to be impressed with the fact that he was in the presence of a simple gentleman, a man of the highest type.

There is a vacant chair in our Lodge room and an aching void in our hearts; but let us strive to remember that the separation will not be for long, and that he has only passed beyond the veil whither we allshall follow soon.

Respectfully submitted,
David P. Eastin,
Natt Corbin
L. L. Roberts.

The following resolution was unanimously adopted:

"Whereas, on the 6th day of April, 1934,

Brother Junior Deacon, Harry G. Jones, for several years a true and faithful member of Lexington Lodge No. One, Free and Accepted Masons, was called from earthly labor to everlasting refreshment in the Paradise of God, and

Whereas, his beautiful life, his unsullied character, his loyal devotion to his friends, his Lodge and all worthy causes made him beloved by all who knew him,

Now, therefore, be it resolved that in the Death of Brother Harry G. Jones, Lexington Lodge No. One has lost one ot it's most useful and best loved members, the Commu-

nity an honored citizen, his beloved wife and relatives a devoted and loved one, and his associates a true and loyal friend.

Be it further resolved, that we tender to his bereaved wife, relatives and friends our sincerest sympathy with the hope that they will find consolation by trusting in the source of infinite comfort from which our Brother drew his faith, hope and comfort while living.

Respectfully submitted,
C. Frank Cramer,
W. O, Mallory
A. W. Johnson.

By unanimous vote of the Lodge, the following Brothers were suspended for non-payment of dues:

| | | | |
|---|---|---|---|
| N. C. Adair | 18.00 | A. C. Adams | 18.00 |
| S. E. Alexander | 24.00 | J. D. Allen | 18.00 |
| W. R. Anderson | 24.00 | C. C. Antrobus | 18.00 |
| C. E. Bailey | 24.00 | H. P. Bartram | 18.00 |
| W. L. Baughn | 18.00 | J. L. Blanton | 24.00 |
| F. E. Boone | 18.00 | G. P. Bradley | 28.00 |
| J. A. Bricken | 24.00 | R. C. Brown | 24.00 |
| W. C. Brown | 18.00 | H. E. Bullock | 18.00 |
| ~~R. D. Bullock~~ | ~~18.00~~ | W. A. Burnett | 18.00 |
| R. S. Byars | 18.00 | C. B. Byrd | 19.00 |
| E. G. Campbell | 18.00 | ~~J. A. Carmichael~~ | ~~18.00~~ |
| R. L. Carrick | 18.00 | C. C. Childs | 18.00 |
| H. M. Clay | 24.00 | C. V. Cowgill | 18.00 |
| E. G. Cowgill | 18.00 | R. L. Cranfill | 24.00 |
| J. R. Crolley | 18.00 | M. S. Davis | 18.00 |
| F. E. Dennen | 24.00 | J. W. Dishon | 18.00 |
| H. R. Douglass | 18.00 | Richard Duns | 18.00 |
| W. M. Flynn | 24.00 | J. D. Foster | 18.00 |
| L. K. Frankel | 24.00 | H. G. Garney | 24.00 |
| R. G. Gerber | 18.00 | C. E. Gibson | 24.00 |
| G. B. Gibson | 18.00 | W. M. Given, Jr. | 18.00 |
| E. L. Gribben | 18.00 | H. S. Griffis | 18.00 |
| R. E. Grinstead | 24.00 | T. C. Gudgel | 24.00 |
| Milton Harman | 24.00 | C. E. Harris | 18.00 |
| M. D. Henderson | 18.00 | N. F. Hertzer | 24.00 |
| L. R. Himmelberger | 24.00 | S. W. Hitt | 18.00 |
| Wm. Holland | 18.00 | J. A. Humphrey | 18.00 |
| Henry Jeffers | 24.00 | C. R. Jones, Jr. | 24.00 |
| A. H. Judd | 18.00 | W. H. Krusekamp | 18.00 |
| N. E. Kyle | 18.00 | Allen Mc Clure | 18.00 |
| E. M. Mc Guffey | 18.00 | B. H.Mc Guire | 18.00 |
| C. W. Mc Henry | 29.00 | W. H. Mc Lean | 24.00 |
| M. W. Martin | 18.00 | K. E. Mauser | 18.00 |
| O. H. Mauser | 18.00 | T. H. Maybrier | 18.00 |
| C. C. Mayhall | 18.00 | D. L. Measel | 18.00 |
| H. W.Meore | 18.00 | G. E.Morison | 18.00 |
| R. T. Morton | 18.00 | E. T. D. Moss | 18.00 |
| J. T. Murphy | 18.00 | H. E. Neely | 24.00 |
| D. E. O'Brien | 24.00 | A. H. Ogilvie | 18.00 |
| J. P. Parker | 18.00 | D. B. Pate | 18.00 |
| E. H. Payne | 18.00 | R. M. Perrin | 18.00 |
| C. A. Phillips | 30.00 | J. O. Pinkerton | 18.00 |
| E. E. Potts | 24.00 | Carroll Power | 24.00 |
| F. R. Prather | 24.00 | Porter Prather | 18.00 |
| T. W. Rainey | 24.00 | F. B. J. Rix | 18.00 |
| T. E. Rix, Sr. | 18.00 | H. H. Roberts | 24.00 |
| G. O. Rogers | 18.00 | U. G. Rowbotham | 18.00 |
| T. C. Russell | 24.00 | J. P. Rutledge | 24.00 |
| R. L. Saunders | 18.00 | L. B. Sapp | 18.00 |
| B. F. Scherffius | 18.00 | B. W. Schick | 18.00 |
| G. B. Shely | 24.00 | T. R. Skidmore | 24.00 |
| A. O. Skramstad | 24.00 | N. P. Smith | 18.00 |
| F. H. Spencer | 18.00 | W. E. Stagg | 18.00 |
| C. R. Staples | 18.00 | N. S. Stone | 18.00 |
| C. S. Stopher | 18.00 | M. W. Sullivan | 24.00 |
| E. B. Sweeney | 18.00 | T. A. Tackett | 19.50 |
| W. W. Thorpe | 18.00 | J. M. Vanderpool | 18.00 |
| C. G. Vasilion | 24.00 | ~~E. C. Vaughn~~ | ~~18.00~~ |
| ~~W. S. Vogt~~ | ~~24.00~~ | E. B. Webb | 18.00 |

| | | | |
|---|---|---|---|
| J. A. Weingartner | 18.00 | R. M. Wheeler | 18.00 |
| O. M. White | 25.00 | Hansford Wilkinson | 24.00 |
| ~~Edward Williamson~~ | ~~18.00~~ | J. A. Yarrington | 18.00 |

There being no further business lodge was dlosed in due form at 8 :30 P. M.

S. M. Moore
Master

Attest:

C. Frank Crawley
Secretary

Lexington Lodge No. One, F. & A. M.
Lexington, Ky. April 23rd 1934.

Called Meeting.

Officers present. S. M. Moore, Master — W. T. Jordan, Tiler.
C. Frank Cramer, S. W.
Chester D. Adams, J. W.

Lodge of M. M. opened in due form at 3:15 P. M.

Master stated that this meeting had been called for the purpose of paying last tribute of respect to Brother Lyman Chalkley who passed away on April 21st, 1934.

The members proceeded to the Lexington Cemetery where the Masonic Funeral services were conducted over the grave of Brother Chalkley with Brother Chester D. Adams presiding.

The members returned to the Lodge room and the Master appointed the following committee to draft resolutions on the death of Brother Chalkley:

Brothers R. D. Hawkins, D. V. Terrell and L. E. Nollau.

Lodge was closed in due form at 4:30 P. M.

S. M. Moore
Master

Attest:

C. Frank Cramer
Secretary

Lexington Lodge No. One, F. & A. M.,
Lexington, Ky. May 7th, 1934.

Stated Meeting.

Officers present. S. M. Moore, Master — A. E. Kappa, J. D.
J. W. Mattingly, S. W. — W. T. Jordan, Tiler.
Natt Corbin, J. W. — J. Archer Gray, Chaplain
A. W. Johnson, S. D. — C. Frank Cramer, Secy.

Lodge of M. M. opened in due form at 7:45 P. M. with 18 members present.

Minutes of previous meetings, read, approved and ordered to be signed.

Petition presented Petition of John W. Mc Quiston for initiation received and referred to Brothers J. W. Mattingly, Natt Corbin and Essie Bunton.

Petition of Albert A. Kaplan for initiation received and referred to Brothers Ray Murphy, B. J. Sims and A.E.Kappa.

Following brothers reported sick:
J. H. Reese, W. A. Metzger and F. F. Browning.

Following resolutions unanimously adopted:

"Whereas, Almighty God, in His infinite wisdom and mercy, has called from his earthly home, Brother Elwood R. Aker, who departed this life on March 25th, 1934, therefore be it resolved, That Lexington Lodge No. 1, Lexington, Ky. has lost an esteemed and worthy Brother, and the community an honored citizen.
Resolved, that we as a Lodge and as individuals extend sympathy to the bereaved family and friends, taking consolation in the assurance that the life of active work and service of our departed brother will surely be rewarded.
Resolved, That these resolutions be spread upon the minutes of this Lodge, and a copy be sent to the bereaved family.

Committee, Estill B. Hall
Chester C. Corbin
W. S. Vogt.

Lexington Lodge Number 1, Free and Accepted Masons, has suffered a distinct loss through the passing of Brother Lyman Chalkley.
He was a Mason skilled in the arts, a substantial citizen of the community, a teacher possessed of a kindly philosophy and a source of inspiration to many Lexington Masons.
May his spirit rest in peace and may his memory survive for many years as a choice heritage of kindness and consecrated devotion to duty.
Resolved that a copy of this expression be sent to his bereaved family with all possible good wishes and affection, and that a copy be spread on our minutes.

Committee, Robt. D. Hawkins,
D. V. Terrell
L. E. Nollau.

Brothers J. Archer Gray and J. W. Mattingly spoke briefly asking for the Masonic support of the order of De Molay in order that they might be kept interested and enthused in the great work which they are doing.

Lodge of M. M. called from Labor to refreshments for the purpose of opening a Lodge of E. A. Masons.
Lodge of E. A. Masons opened.
There being in waiting Brothers G. G. Grall, D. L. Irick and J. D. Harb and W. R. Sutherland, they were examined on the E. A. Degree. Lodge of E. A. Masons closed.

Lodge of F. C. Masons opened.
There being in waiting Brothers G. G.Grall, D. L. Irick, J. D. Harb and W. R. Sutherland, they having been duly elected, were prepared, introduced and passed to the More Honorable

Degree of a F. C. Mason, with Brother W. Emmet Milward presiding.

Lodge of F. C. Masons closed.

Lodge of M. M. called from refreshments to labor.

Lodge closed in due form at 9:45 P. M.

S. M. Moore
Master

Attest:

Secretary

Lexington Lodge No. One, F. & A. M.
Lexington, Ky. May 21st, 1934.

Stated Meeting.

Officers present. S. M. Moore, Master — W. O. Mallory, J. D.
W. E. Milward, S. W. — J. L. Redding, S. S.
R. E. Murphy, J. W. — J. A. Gray, Chaplain
A. W. Johnson, S. D. — W. T. Jordan, Tiler.
C. Frank Cramer, Secy.

Lodge of M. M. opened in due form at 7:45 P. M. with 10 members present.

Minutes of previous meeting read, approved and ordered to be signed.

Petitions acted upon — Committees on the petition of P. S. Scrimsher for initiation J. W. Faxon and C. H. Vest for membership reported favorably, whereupon, the said P. S. Scrimsher, was elected to receive the E. A. Degree and J. W. Faxon and C.H. Vest were elected members of this Lodge by Demit.

Following Brothers reported sick:
Franklin C. Foster; Wm. A. Metzger; F. F. Browning and J. P. Reese.

Lodge of M. M. called from labor to refreshments for the purpose of opening a Lodge of E. A. Masons. Lodge of E. A. Masons opened.

There being in waiting Mr. P. S. Scrimsher he was prepared, introduced and initiated as an E. A. Mason.

Lodge of E. A. Masons closed. Lodge of M. M. called from refreshments to Labor.

Lodge closed in due form at 9:30 P. M.

S. M. Moore
Master

Attest:

C. Frank Cramer
Secretary.

Lexington Lodge No.One, F. & A. M.,
Lexington, Ky. June 4th, 1934.

Stated Meeting.

Officers present. S. M. Moore, Master — Essie Bunton, J. D.
R. E. Murphy, S. W. — J. L. Redding, S. S.
H. J. Grall, J. W. — W. T. Jordan, Tiler.
B. J. Sims, S. D. — C. Frank Cramer, Secy.

Lodge of M. M. opened in due form at 7:45 P. M. with 9 members present.

Minutes of previous meeting read, approved, and ordered to be signed.

Petitions received. Petition of George B. Strader for membership accompanied by Demit from Middleport, Ohio, Lodge No. 363, received and referred to Bros. J. W. Mattingly, J. L. Redding and J. S. Garrison.

Petition of W. R. Caskey for membership accompanied by Demit from Pitman Lodge No. 124, Campbellsville, Ky. received and referred to Bros. Essie Bunton, B. J. Sims and J. B. Vaughan.

Petitions acted upon Committees on the petitions of J. W. Mc Quiston and A. A. Kaplan for inititation reported favorably. Reports received, committees discharged, ballot spread, found fair and they declared elected to receive the E. A. Degree.

Brother F. F. Browning reported ill at his home.

Brother J. W. Coleman, Jr., Treasurer, presented to the Lodge two ofhis books, titled "Masonry in the Blue Grass" and in compliance with the Lodge's request also furnished a large picture of himself which, on Motion duly seconded and carried was unanimously accepted and ordered to be placed on the walls of our Club Rooms along with other distinguished Masons and the Secretary was instructed to so notify Brother Coleman.

Lodge of M. M. called from labor to refreshments for the purpose of opening a Lodge of F. C. Masons. Lodge of F. C. Masons opened.

Brothers J. D. Harb and W. R. Sutherland being in waiting were examined on the F. C. Degree. Lodge of F. C.Masons closed.

Lodge of M. M. called from refreshment to labor.

Brothers J. D. Harb and W. R. Sutherland were elected to receive the M. M. Degree.

Master stated that the E. A. Degree will be conferred at the next stated meeting and the M. M. Degree will be conferred the first stated meeting in July.

Lodge closed in due form at 8:40 P. M.

S. M. Moore
Master

Attest:

C. Frank Cramer
Secretary

Lexington Lodge No. One, F. & A. M.
Lexington, Ky. June 18th, 1934.

StatedMeeting.

Officers present. W. E. Milward, Master; R. E. Murphy, S. W.; Charles Cox, J. W.; A. W. Johnson, S. D.; W. O. Mallory, J. D.; W. T. Jordan, Tiler; J. Archer Gray, Chaplain; C. Frank Cramer, Secretary.

Lodge of M. M. opened in due form at 7:45 P. M. with 12 members present.

Minutes of previous meeting, read, approved and ordered to be signed.

Petitions received. Petition of J. Brooks Juett for membership from Springfield Lodge No. 50, Kentucky, received and referred to Brothers M. B. Guthrie, C. H. Tyler and Natt Corbin.

Brothers F. F. Browning and Dr. Hurst reported sick, the latter in room 201 St. Joseph's Hospital and the former at his Home.

Letter from Mt. Vernon Lodge No. 14, F. & A. M., Georgetown, Ky. inviting the members of Lexington Lodge No. One to attend their meeting on Monday, June 23rd at 7:30 P. M. was read and several members signified their intention of attending said meeting.

Lodge of M. M. called from labor to refreshments for the purpose of opening a Lodge of E. A. Masons.

Lodge of E. A. Masons opened.

J. W. Mc Quiston and A. A. Kaplan being in waiting were prepared, introduced and initiated as E. A. Masons with Brother J. W., Ray E. Murphy presiding in a very impressive manner.

Lodge of E. A. Masons closed.

Lodge of M. M. called from refreshments to labor.

Motion by J. S. Garrison seconded by S. M. Moore that the Junior Warden, Ray E. Murphy be congratulated on the manner in which he conferred the E. A. Degree. Motion carried unanimously. This motion was promted by the remarks of S. W., W. E. Milward who stated that Brother Murphy deserved much credit for the manner in which the work was conferred as much time and thought is necessary in order to learn the work to confer it in so effecient a manner.

The Master stated that there would be a rehearsal on the M. M. Degree on Friday Night June 29th preparatory to conferring the M. M. Degree on Monday July 2nd, 1934.

Lodge closed in due form at 9:40 P. M.

S M Moore
Master

Attest:

C Frank Cramer
Secretary

Lexington Lodge No. One, F. & A. M.,
Lexington, Ky. Juxly 2nd, 1934.

Stated Meeting.

Officers present. S. M. Moore, Master; W. O. Mallory, J. D.; J. W. Mattingly, S. W.; J. L. Redding, S. S.; R. E. Murphy, J. W.; W. T. Jordan, Tiler; A. W. Johnson, S. D.; J. W. Coleman, Treas.; C. Frank Cramer, Secy.

Lodge of M. M. opened in due form at 7:30 P. M. with 12 members present.

Minutes of previous meeting, read, approved and ordered to be signed.

Lodge of M. M. called from labor to refreshments for the purpose of opening a Lodge of F. C. Masons.
Lodge of F. C. Masons opened.
There being in waiting Brothers D.L. Irick and G. G. Grall they were examined on the F. C. Degree.

Lodge of F. C. Masons closed.
Lodge of M. M. Called from refreshments to labor.

Petitions Committee on petitions of W. R. Caskey for membership from Pitman Lodge No. 124, Kentucky; George B. Strader for membership from Middleport, Ohio, Lodge No. 363; and J. Brooks Juett for membership from Springfield Lodge No. 50, Ky. reported favorably. Reports received, committee discharged, ballot spread, found fair and they declared elected members of this Lodge.

Brothers D.L. Irick and G. G. Grall elected to receive the M. M. Degree.

Brothers F. F. Browning and J. P. Reese reported sick.

There being in waiting Brothers J. D.Harb, G. G. Grall, D. L. Irick and W. R. Sutherland, they were prepared, introduced and raised to the sublime Degree of a Master Mason, with the Worshipful Master presiding in the first section, Past Masters Ray S. Stewart in the second section and D. P. Eastin in the third section.

Brother W. R. Sutherland was raised by Past Master C. Frank Cramer.
Brother G. G. Grall was raised by Past Master H. J. Grall, 2nd,
Brother D.L. Irick was raised by Past Master C. W. Crum and
Brother J. D. Harb was raised by Past Master Ray S. Stewart.

The following Brothers in addition to the officers assisted in the work which was very ably done throughout:
Ray E. Murphy, 1st R., J. S. Garrison, 2nd R., W. O. Mallory, 3rd R., Natt Corbin, Sea. F. M., B. J. Sims, Way F. M., Chas. Cox, Lights, O. W. Justice, Chief F. C., B. M. Franklin, S. M. Moore, J. B. Vaughn, R. E. Anderson, W. J. Radden, Essie Bunton, C. W. Crum, W. H. Skinner, J. W. Coleman, H. J. Grall, W. R. Caskey, Fellow Crafts.

There were present 18 members from Georgetown, Ky., 8 from other Lodges and 35 members of this Lodge.

Brother P. G. M., G. Allison Holland presented, on behalf of H. J. Grall, 2nd, to Brother G. G. Grall, one of the newly raised Brothers, a beautiful Masonic Pin, which was very graciously received by Brother Grall.

After the meeting the members retired to Fraternity Hall where they participated in refreshments, lodge being closed in due form at 10:45 P. M.

S. M. Moore
Master

Attest:

C. Frank Cramer
Secretary

Lexington Lodge No. One, F. & A. M.
Lexington, Ky. July 16th, 1934.

Called Meeting.

Officers present. S. M. Moore, Master C. W. Crum, J. W.
R. E. Murphy, S. W. W. T. Jordan, Tiler.

Lodge of M. M. opened in due form at 10:30 A. M.

Master stated that this meeting had been called for the purpose of paying last tribute of respect to Brother F. F. Browning who passed away on July 14th, 1934.

The members proceeded to the Lexington Cemetery where Masonic Funeral Services were conducted by Past Master Ray S. Stewart.

After services the members returned to the Lodge room.

The Master appointed the following committee to draft resolutions on the death of Brother Browning:

D. P. Eastin, Ray S. Stewart and Natt Corbin.

Lodge was closed in due form at 12:01 P. M.

S. M. Moore
Master

Attest:

Frank Loomer
Secretary

Lexington Lodge No.One, F. & A. M.
Lexington, Ky. July 16th, 1934.

Stated Meeting

Officers present: W. E. Milward, M. — Howard Long, S. D.; R. E. Murphy, S. W. — D.P.Eastin, J. D.; R. S. Stewart, J. W. — W. T. Jordan, Tiler.

Lodge of M. M. opened in due form at 7:50 P. M.

Minutes of previous meeting read, approved and ordered to be signed.

Brother Brooker reported sick at St. Joseph's Hospital.

Lodge of M. M. called from labor to refreshments for the purpose of opening on the E. A. Degree.

Lodge of E. A. Masons opened.
There being in waiting Brother J. W. Mc Quiston, he was examined on the E. A. Degree.

Lodge of E. A. Masons closed.
Lodge of M. M. called from refreshments to labor.

Brother J. W. Mc Quiston elected to receive the F. C. Degree.

Master stated that the F. C. Degree will be conferred on Monday August 6th, 1934.

Brother T. O. Williams elected to receive the F. C. Degree.

Lodge of M. M. closed in due form at 8:35 P. M.

S. M. Moore
Master

Attest:

Frank Grayson
Secretary

Lexington Lodge No. One, F. & A. M.
Lexington, Ky. August 6th, 1934.

Stated Meeting.

Officers present

| | |
|---|---|
| S. M.Moore, M. | W. O. Mallory, J. D. |
| W. E. Milward, S. W. | J. L. Redding, S. S. |
| Ray E. Murphy, J. W. | W. T. Jordan, Tiler. |
| A. W. Johnson, S. D. | C. Frank Cramer, Secy. |

Lodge of M. M. opened in due form at 7:45 P. M. with 16 members present.

Minutes of previous meetings, read,approved, and ordered to be signed.

Petitions received

Petition of E. E. Jacobson for membership from suburban Lodge No. 740, Louisville, Ky. received and referred to Brothers J. S. Garrison, C. W. Crum and G. G. Grall.

Letter from Morehead Lodge No. 654, Mofehead, Ky. regarding Brother C. P. Dudley for the office of Grand Junior Warden of the Grand Lodge of Kentucky was read and ordered filed.

Card of thanks from Mrs. Frank F. Browning was read and ordered filed.

Letter from Brother W. E. Gay was read and ordered filed.

Following resolution regarding the death of Brother F. F. Browning was read and unanimously adopted:

"Whereas: We have heard with deep regret of the death of Brother Frank F. Browning who died at his residence in the early morning of July 14th, 1934.
And Whereas: Brother Browning was a faithful and beloved member of our Lodge; now therefore
Be it resolved: That in the death of Brother Browning our lodge has lost a useful and conscientous member; his family a devoted husband, son and brother, and the community a splendid and upright citizen.
Be it further resolved: That a copy of these resolutions be spread upon our minutes and a copy forwarded to the family of our departed Brother.
We are pooper for his going and there is a vacant chair which no one else can fill.
Of a kindly and geniel disposition, he was always modest and unassuming, and yet of so wholesome and strong a personality that he impressed all with whom he came in contact with the fact that they were in the presence of an upright man, a simple and kindly gentleman.
Truly we shall miss him, but let us be reminded of one of the sublime lessons taught in our ceremonies, of a life beyond the grave where we hope to meet him the the Grand Lodge above, where there shall be no more parting, and where the Spureme Grand Master of the Universe presides.

Respectfully submitted,
David P. Eastin
Ray S. Stewart
Natt Corbin.

Lodge of M. M. called from labor to refreshments for the purpose of opening a Lodge of F. C. Masons.
Lodge of F. C. Masons opened.
Brother T. O. Williams and J. W. Mc Quiston being in waiting were prepared, introduced and passed to the more honorable Degree of a F. C. Mason, with Brother Sr. Warden, W. Emmet Milward presiding.
Lodge of F. C. Masons closed.
Lodge of M. M. called from refreshments to labor.
Lodge closed in due form at 9:15 P. M.

S. M. Moore
Master.

Attest: C. Frank Cramer
Secretary

Lexington Lodge No. 1, F. & A.M.
Lexington, Ky. Aug. 20, 1934.
StatedMeeting.

Officers present. S. M. Moore, Master; Natt Corbin, S. W.; Chas. Cox, J. W.; W. O. Mallory, S. D.; J. S. Garrison, J. D.; W. T. Jordan, Tiler.
C. Frank Cramer, Secy.

Lodge of Master Masons opend in due form at 7:50 P. M. with 6 members present.
Minutes of previous meeting read, approved and ordered to be signed.

Lodge of M. M. called from labor to refreshments for the purpose of opening a Lodge of F. C. Masons. Lodge of F. C. Masons opened.
Brother J. W. Mc Quiston examined on the F. C. Degree.
Lodge of F. C. Masons closed.
Lodge of M. M. called from refreshments to labor.
Master stated that M. M. Degree will be conferred on Friday August 31st, 1934 at 7:30 P. M.
Brother J. W. Mc quiston elected to receive the M. M. Degree.
Lodge closed in due form at 8:35 P. M.

Attest: C. Frank Cramer, Secretary. S. M. Moore, Master

Lexington Lodge No. 1, F. & A. M.
Lexington, Ky. August 31st, 1934.
Called meeting.

Officers present S. M. Moore, Master; J. W. Mattingly, S. W.; Chas. Cox, J. W.; A. W. Johnson, S. D.; J. S. Garrison, S. S.; W. T. Jordan, Tiler.
C. Frank Cramer, Secy.

Lodge of M. M. opend in due form at 7:40 P. M. with 15 members present.

Master stated that this meeting had been called for the purpose of conferring the M. M. Degree on Brother J. W. Mc Quiston who was raised in due form with Past Masters J. W. Mattingly presiding in the first section and Ray S. Stewart in the second section, with the Master presiding in the second section.

The officers were assisted in the work by the following members: Past Master David P. Eastin, Chief F. C., B. M. Franklin, W. J. Radden, J. D. Harb, J. O. Reyneirson, Henry Scofield, J. A. Vaughan, C. D. Silvers, Chas. Cox, A. E. Kappa, Essie Bunton, J. S. Garrison, W. O. Mallory, B. J. Sims.

Lodge was closed in due form at 9:45 P. M.

S. M. Moore, Master

Attest: C. Frank Cramer, Secretary

Lexington Lodge No. One, F. & A. M.,
Lexington, Ky. Sept. 17th, 1934.

Stated Meeting.

Officers present. S. M. Moore, Master A. W. Johnson, S. D.
W. E. Milward, S. W. B. J. Sims, J. D.
R. E. Murphy, J. W. W. T. Jordan, Tiler.
C. Frank Cramer, Secy.

Lodge of M. M. opened in due form at 7:50 P. M. with 18 members present.

Minutes of previous meeting read, approved and ordered to be signed.

Petitions Petition of C. L. Cox for membership from Ghent Lodge No. 344, Ghent, Ky. received and referred to Bros. J. H. Kerr, G. G. Grall and A. W. Johnson.

Petition of H.J. Schofield for membership from Mt. Moriah Lodge No. 18, Murfreesboro, Tenn. received and referred to Bros. D. P. Eastin, W. F. Allen and Essie Bunton.

Committee on petition of E. E. Jacobson for membership from suburban Lodge No. 740, Louisville, Ky. reported favorably. Report received, committee discharged, ballot spread, found fair and he declared elected a member of this Lodge.

Brother J. W. Brooker reported sick.

Motion by Brother Junior Warden, Ray S. Murphy, Seconded by Brother Senior Deacon, A. W. Johnson, that the Master and Secretary be authorized and directed to borrow $1,100.00 (Eleven Hundred Dollars) with which to pay the Grand Lodge Dues for the year 1934. Motion carried by the following vote: Unanimous.

Brother A. W. Johnson by unanimous vote of the Lodge was elected alternate to the Grand Lodge of Kentucky.

Resignation of C. Frank Cramer as secretary was read and upon motion of Brother W. Emmet Milward, seconded by Brother A. W. Johnson said resignation was accepted and the Master set aside the first meeting night in November as the date to elect a Secretary to fill out the unexpired term.

Brothers A. W. Johnson, Essie Bunton and G. G. Grall were appointed by the Master to serve on Sick Committee for the last quarter of this year.

Master set aside the 2nd meeting night in November as Past Masters' night.

Lodge closed in due form at 8:30 P. M.

S. M. Moore
Master

Attest:

C. Frank Cramer
~~Secretary~~

286

Lexington Lodge No. One, F. & A. M.
Lexington, Ky. Oct. 1st, 1934.

StatedMeeting.

Officers present. S. M. Moore, Master — Essie Bunton, S. D.
A. W. Johnson, S. W. — W. K. Bush, J. D.
W. O. Mallory, J. W. — W. T. Jordan, Tiler.
C. Frank Cramer, Secy.

Lodge of M. M. opened in due form at 7:40 P. M. with 8 members present.

Minutes of previous meeting read, approved and ordered to be signed.

The Master appointed the following committee for Past Masters' Night which will be held on the 3rd Monday in November: W. E. Milward, Ray E. Murphy and A.W.Johnson.

There being no further business, Lodge was closed in due form at 7:50 P. M.

S. M. Moore
Master

Attest: C. Frank Cramer
Secretary.

LexingtonLodge No. One, F. & A. M.
Lexington, Ky. Oct. 15th, 1934

Stated Meeting.

Officers present. S. M. Moore, Master — J. L. Redding, S. D.
J. W. Mattingly, S. W. — J. S. Garrison, J. D.
A. W. Johnson, J. W. — H. J. Bayston, Tiler.
David P. Eastin, Secy.

Lodge of M. M. opend in due form at 7:30 P. M. with several members present.

Reading of the Minutes of previous meeting dispensed with.
The following resolution offered by Past Master D. P. Eastin.
"RESOLVED: That Secion 13 of the By-Laws be amended so that the part thereof relating to the compensation to be paid to the Secretary, set out in part of line 6, line 7 and part of line 8 on page 8, shall read as follows: "be paid .75 per annum for each member if he faithfully performs his duties".

Ballot spread on the worthiness of Brother Paul Scrimsher to receive the F. C. Degree, found fair and he declared elected.

Lodge of M. M. called from labor to refreshments for the purpose of opening a lodge of F. C. Masons. Lodge of F. C. Masons opened. There being in waiting Brother T. O. Williams, he was examined on the F. C. Degree. Lodge of F. C. Masons closed. Lodge of M. M. called from refreshments to labor. Ballot spread on the worthiness of Brother T. O. Williams to receive the M. M. Degree, found fair and he declared elected.

There being no further business, lodge was closed in due form at 8:20 P. M.

S. M. Moore
Master

Attest: C. Frank Cramer
Secretary

Lexington Lodge No. One, F. & A. M.
Lexington, Ky. Oct. 31st, 1934.

called meeting.

Officers present. S. M. Moore, Master; Chester D. Adams, J. W.; C. Frank Cramer, S. W.; W. O. Mallory, J. D.

Lodge of M. M. opened in due form at 3:00 P. M.

Master stated that this meeting had been called for the purpose of paying last tribute of respect to Brother B. D. Vaughan who passed away at his home on Oct. 29th, 1934.

The members proceeded to the Lexington Cemetery where the Masonic Funeral Services were conducted over the grave of Brother Vaughan with the following officers participating in the ceremonies:which were very impressive:

Chester D. Adams, Master, Stanley M. Moore, S. W. Ray E. Murphy, J. W., W. O. Mallory, S. D., W. K. Bush, J. D.

The members returned to the Lodge Room where the Master appointed the following committee to draft resolutions on the death-of Brother Vaughan:

C. Frank Cramer, W. O. Mallory, Ray E. Murphy.

Lodge was closed in due form at 4:30 P. M.

S M. Moore
Master

Attest:

C Frank Cramer
Secretary.

Lexington Lodge No. 1, F & A M,
Lexington, Ky.
November 5, 1 9 3 4.

2-58

Stated Meeting.

Officers

S. M. Moore, Master — W. O. Mallory, J. D.
W. Emmet Milward, S. W. — W. T. Jordan, Tiler
Ray E. Murphy, J. W. — C. Frank Cramer, Sec'y.
A. W. Johnson, S. D.

Lodge of Master Masons opened in form at 7:30 P. M. with thirty two members present. The minutes of the previous meeting read and ordered signed.

Petitions Presented.

The petition of Norman Hamilton for membership by demit from Waynesburg Lodge No. 328 received, and referred to Brothers B. P. Brown, G. G. Grall and D. L. Irick.

Petitions Acted.

The petition of Henry J. Schofield being due for action, the committee were discharged, ballot spread and he was elected a member of this Lodge.

The following brethren were reported ill: J. Howard Wills, L. L. Roberts, John T. Kincaid and W. R. Clinkenbeard.

Brother A. A. Kaplan was elected to receive the Fellow Craft degree. A letter from Nathans and Simpler read regarding the death of Bro. C. C. Tipton in which request was made for funds to meet funeral expenses. By motion duly made and properly seconded and unanimously carried, the Secretary was instructed to write these attorneys that our Lodge did not have a relief fund and that we would be unable to assist in the burial expenses.

Another letter from Lewis S. Rice, Past Grand Master of the Grand Council requesting financial aid in the case of Miss Grace Gross. By motion, made sedonded and carried, said letter was ordered filed.

The following resolution in the death of Brother B. O. Vaughn was read and by motion, duly seconded was unanimously adopted.

## Resolution

Lexington Lodge No. 1, deeply regrets the passing of Brother B.O.Vaughn who has been a faithful and ardent member for years. He was one of those rare men, that to know was to love - always kind, affable, gentle and zealous in his duties as a Citizen as well as a Mason. The following resolution expresses briefly the loss that Lexington Lodge No. 1 feels:

Whereas, It has pleased the Supreme Architect of the Universe in His infinite Wisdom to call our beloved Brother to that Home not hewn by human hands; therefore, be it -

RESOLVED, That we express our deepest sympathy to the bereaved ones. May they be comforted by the precept that true Masons never die, but live on forever in that blissful world to which we all are hastening. Let time as it heals the wounds thus inflicted upon our hearts and upon the hearts of those who were near and dear to him, not erase the salutory lessons engraved there, but let those lessons, always continuing distinct and legible, make us and them wiser and better; and be it further -

RESOLVED, That this resolution be spread upon the minutes of the Lodge and that a copy be sent to the bereaved family.

COMMITTEE - ( C. Frank Cramer
( Ray E. Murphy
( W. O. Mallory

The lection of Secretary to fill the unexpired term of C. Frank Cramer, resigned, resulted in the election of Past Master Ray S. Stewart. The Master appointed the following committee to get in touch with all suspended members with a view of getting them to pay one years dues in advance, which would automatically reinstate them to membership: Natt Corbin, W. E. Milward, R. E. Murphy, J. W. Mattingly and Ray S. Stewart.

Brother Ray E. Murphy, the Junior Warden, made a brief report of of The Grand Lodge Meeting which he attended as the Lodge's representative.

Past Grand Master, G. Allison Holland installed Ray S. Stewart as Secretary.

The retiring Secretary, C. Frank Cramer was presented a Pfleuger Supreme Reel as a small token of their appreciation for his magnificent record as Secretary. This presentation was made by W. Emmet Milward who elaborated upon Frank's efficiency, and all knew that Emmet's words of praise were not superflous, but spoken from his heart as he told of Frank Cramer's untiring efforts in holding the membership and keeping in touch with all of the Masonic Brethren.

There being no further business, Lodge was closed at 8:50 P.M.

Ray S Stewart
Secretary

S M Moore
Master.

Lexington Lodge No. 1, F & A M, Lexington, Ky., November 16, 1934.

Called Meeting.

S. M. Moore, Master
C. D. Adams, S. W.
Ray E. Murphy, J. W.
C. L. Cox, S. D.
Jas. E. Garrison, J. D.
W. T. Jordan, Tiler.
Ray S. Stewart, Sec'y.

Lodge opened at 7:50 P.M. The Worshipful Master stated that this meeting had been called for the purpose of conferring Masonic Rites as a tribute of Love and Respect to our Masonic Brother, Louis Kopf who departed from this life November 15th. He died at the Good Samaritan Hospital.

The Master stated that the brethren would go in a body to the W. R. Milward Funeral Home where Bro. Chester D. Adams would confer the burial service. This was done with approximately forty five brethren in attendance. Brother Adams8 ceremony was conducted in his usual impressive style and Bro. Kopf was laid to rest with Grand Masonic Funeral Honors. Afetr the ceremony the brethren retunred to the Lodge and closed at P. M.

Ray S Stewart
Secretary

S. M. Moore
Master.

LEXINGTON, LODGE, NO, 1. F. & A. M.

TO W & O HOME,

| Name | Am't Paid | 1925 | 1926 | 1927 | 1928 |
|---|---|---|---|---|---|
| Adams Tho's B. | 25.00 | 5.00 | 5.00 | 5.00 | 5.00 |
| Adams Arthur | 10.00 | 5.00 | 5.00 | | |
| Ackerman E. R. | 5.00 | 5.00 | 5.00 | | |
| Abnee A. V. | 5.00 | 5.00 | 5.00 | | |
| Aker E. R. | | 5.00 | | | |
| Anderson B. P. | 5.00 | 5.00 | 5.00 | | |
| Anderson Roy E. | Paid # | 319 | | | |
| Allen B. F. D. | 5.00 | 5.00 | 5.00 | | |
| Allen J. B. | 70.00 | 5.00 | 5.00 | 5.00 | 5.00 |
| Allen J. D. | 20.00 | 5.00 | 5.00 | 5.00 | 5.00 |
| Allen Len B. | 10.00 | 5.00 | 5.00 | | |
| Andrews A. J. | 5.00 | 5.00 | | | |
| Appleton J. Will | | 5.00 | | | |
| Averett W. P. | 20.00 | 5.00 | 5.00 | 5.00 | 5.00 |
| Anderson W. R. | | 5.00 | 5.00 | | |
| Aiken E. N. | 5.00 | 5.00 | 5.00 | | |
| Atkins J. W. | 20.00 | 5.00 | 5.00 | 5.00 | 5.00 |
| Atkinson A. N. | | 5.00 | | | |
| Alcombrack W. L. | 35.00 | 5.00 | 5.00 | 5.00 | 5.00 |
| Ashbrook S. J. | 10.00 | 5.00 | 5.00 | | |
| Armstrong H. G. | | 5.00 | | | |
| Arnold A. C. | | | | | Limit 1-30-26 |
| Antrobus C. C. | [illegible] | 5.00 | [illegible] | [illegible] | [illegible] |
| Asbury C. A. | 25.00 | 5.00 | 5.00 | 5.00 | 5.00 |
| Asbury C. T. | | 5.00 | | | |
| Bach A. A. | 5.00 | 5.00 | | | |
| Baker Chas A. | 20.00 | 5.00 | 5.00 | 5.00 | 5.00 |
| Baker Fred R. | | 5.00 | | | |
| Ball L. P. | 25.00 | 5.00 | 5.00 | 5.00 | 5.00 |
| Bailey J. C. | 5.00 | 5.00 | 5.00 | | |
| Barr Garland H. | 20.00 | 5.00 | 5.00 | 5.00 | 5.00 |
| Baied A. E. | 20.00 | 5.00 | 5.00 | 5.00 | 5.00 |
| Bartram Gus M. | 5.00 | 5.00 | 5.00 | [illegible] | [illegible] |
| Bartram H. P. | 20.00 | 5.00 | 5.00 | 5.00 | 5.00 |
| Barrett F. N. | 5.00 | 5.00 | | | |
| Barnett J. L. | 20.00 | 5.00 | 5.00 | 5.00 | 5.00 |
| Barrington D. W. | Died | 1-24-26 | | | |
| Baughn W. L. | 20.00 | 5.00 | 5.00 | 5.00 | 5.00 |
| Baucom W. M. | 5.00 | 5.00 | 5.00 | | |
| Baxter B. B. | 10.00 | 5.00 | 5.00 | | |
| Bayless T. G. | | 5.00 | | | |
| Bayston H. J. | 20.00 | 5.00 | 5.00 | 5.00 | 5.00 |
| Blackwell T. C. | 5.00 | 5.00 | 5.00 | | |
| Blanton Leslie | 5.00 | 5.00 | | | |
| Bradley G. W. | 5.00 | 5.00 | | | |
| Bailey C. B. | | 5.00 | 5.00 | | |
| Beard R. F. | 20.00 | 5.00 | 5.00 | 5.00 | 5.00 |
| Becker William | 20.00 | 5.00 | 5.00 | 5.00 | 5.00 |
| Bell Jno S. | | 5.00 | | | |
| Bell W: S. | | 5.00 | | | |
| Brend W. H. | 5.00 | 5.00 | | | |
| Brent C. S. | 5.00 | 5.00 | | | |
| Beasley Ben | 5.00 | 5.00 | [illegible] | | |
| Birch W. S. | 5.00 | 5.00 | 5.00 | | |
| Bishop J. B. | | 5.00 | | | |
| Bitterman E. B. | 5.00 | 5.00 | | | |
| Bittermam Jno A. | 20.00 | 5.00 | 5.00 | 5.00 | 5.00 |
| Bricken J. A. | 5.00 | 5.00 | 5.00 | | |
| Bobbitt F. C. | 5.00 | 5.00 | | | |
| Boden H. C. | | 5.00 | | | |
| Bond R. Waller | 30.00 ~~20.00~~ | 5.00 | 5.00 | 5.00 | 5.00 |
| Boone F. E. | | 5.00 | | | |
| Boone H. P. | 5.00 | 5.00 | 5.00 | | |
| Boone O. C. | 5.00 | 5.00 | | | |
| Bowman J. H. | 20.00 | 5.00 | 5.00 | 5.00 | 5.00 |
| Bowman Taylor | 20.00 | 5.00 | 5.00 | 5.00 | 5.00 |
| Brown D P | 14.00 | 5.00 | 5.00 | 5.00 | 1.00 |
| Bonnycastle J C Died 1/29/25 | | 5.00 | 5.00 | | |
| Brooker W F | | 5.00 | 5.00 | | |

| | | 1925 | 1926 | 1927 | 1928 |
|---|---|---|---|---|---|
| ~~Bourne R. Y.~~ | ~~20.00~~ | | | | |
| Bourne R. Y. | 20.00 | 5.00 | 5.00 | 5.00 | 5.00 |
| ~~Brown B. P.~~ | ~~12.00~~ | 5.00 | 5.00 | ~~2.00~~ | |
| Brown Claude | 15.00 | 5.00 | 5.00 | 5.00 | |
| Brown L. A. | 5.00 | 5.00 | | | |
| Brown R. C. | 5.00 | 5.00 | | | |
| Boyd [illegible] | 5.00 | [illegible] | | | |
| Browning W. Tom | 5.00 | 5.00 | | | |
| Bronaugh H. C. | | | | | |
| Buchheat G. C. | | | | | |
| Buckley B. F. Jr | 5.00 | 5.00 | | | |
| Bullock H. E. | 20.00 | 5.00 | 5.00 | 5.00 | 5.00 |
| F. S. Bunnell | 5.00 | 5.00 | | | |
| Bush Geo P. | | | | | |
| Butler R. C. | 5.00 | 5.00 | | | |
| Butler J. A. | 20.00 | 5.00 | 5.00 | 5.00 | 5.00 |
| Blumenthal | 100.00 | 5.00 | 5.00 | 5.00 | 5.00 |
| Blue B. W. | 20.00 | 5.00 | 5.00 | 5.00 | 5.00 |
| Bush C. W. | | | | | |
| Bryan Charles | | | | | |
| Bryant Fred | 60.00 | 5.00 | 5.00 | 5.00 | 5.00 |
| Byrd C. B | 5.00 | 5.00 | | | |
| Bryant T. R. | 10.00 | 5.00 | 5.00 | | |
| Byers A. C. | 20.00 | 5.00 | 5.00 | 5.00 | 5.00 |
| Bryant G. G. | 5.00 | 5.00 | | | |
| Bryant Elmer | 5.00 | 5.00 | | | |
| Calhoun C. C. | 30.00 | 5.00 | 5.00 | 5.00 | 5.00 |
| Calagis Costi | 5.00 | 5.00 | | | |
| Carmichael J. A. | 5.00 | 5.00 | | | |
| Campbell S. S. | 50.00 | 5.00 | 5.00 | 5.00 | 5.00 |
| Carter C. V | | | | | |
| Carter F. L. | 35.00 | 5.00 | 5.00 | 5.00 | 5.00 |
| Carter J. E. | 5.00 | 5.00 | | | |
| Carrick R. L. | 10.00 | 5.00 | 5.00 | | |
| Cassidy J. E. | 20.00 | 5.00 | 5.00 | 5.00 | 5.00 |
| Cassidy M. A. | 5.00 | 5.00 | | | |
| Cassidy P. R. | 5.00 | 5.00 | | | |
| Cassidy S. M. Jr | | | | | |
| Cassell R. Lee | 5.00 | 5.00 | | | |
| Cavins J. H. | 20.00 | 5.00 | 5.00 | 5.00 | 5.00 |
| Cavins J. L. | | | | | |
| Cavins Leroy | 5.00 | 5.00 | | | |
| Calvin B. W. | | | | | |
| Cramer C. Frank | 10.00 | 5.00 | 5.00 | | |
| Cramer Jno G. | 50.00 | 5.00 | 5.00 | 5.00 | 5.00 |
| Crabb F. A. | | | | | |
| Crane J. H. | 20.00 | 5.00 | 5.00 | 5.00 | 5.00 |
| Crane M. B. | 5.00 | 5.00 | | | |
| Cranfill R. L. | 12.00 | 5.00 | 5.00 | 2.00 | |
| Chalkley Lyman | 5.00 | 5.00 | | | |
| Chase S. H. Jr | 10.00 | 5.00 | 5.00 | | |
| Clark Edward | | | | | |
| Clark James | 10.00 | 5.00 | 5.00 | | |
| Clark Will F. | 5.00 | 5.00 | | | |
| Craig R. H. | 5.00 | 5.00 | | | |
| Clay H. M. | | | | | |
| Carter C. S. | | | | | |
| Cassidy J. L. | 5.00 | 5.00 | | | |
| Clemmons W. P. | 5.00 | 5.00 | | | |
| Creech J. O. | | | | | |
| Creech T. R. | | | | | |
| Crenshaw L. E. | 5.00 | 5.00 | | | |
| Crenshaw R. W. | 5.00 | 5.00 | | | |
| Childs E. L. | | | | | |
| Chiles C. C. | | | | | |
| Crim T. H. | 20.00 | 5.00 | 5.00 | 5.00 | 5.00 |
| Crimm B. [illegible] | 5.00 | 5.00 | | | |
| Clinkenbeard W. R. | | | | | |
| Coleman H. D. | 20.00 | 5.00 | 5.00 | 5.00 | 5.00 |
| Coleman J. W. | 10.00 | 5.00 | 5.00 | | |
| Coleman W. B. | | | | | |
| Cook F. L. | 5.00 | 5.00 | | | |
| Combs Bill | 20.00 | 5.00 | 5.00 | 5.00 | 5.00 |
| Combs Thos A. | 250.00 | 5/00 | 5,00 | 5,00 | 5,00 |

| | | | 1925 | 1924 | 1927 | 1928 |
|---|---|---|---|---|---|---|
| Conn F. J. | | | | | | |
| Coons W. L. | | | | | | |
| Corbin C. C. | | 5.00 | 5.00 | | | |
| Corbin D. C. | | | | | | |
| Corbin Natt | S | 20.00 | 5.00 | 5.00 | 5.00 | 5.00 |
| Cowgill C. V. | | | | | | |
| Cowgill E. G. | | | | | | |
| Cox L. S. | S | | Claims | Paid | | |
| Clopton J. J. | | 5.00 | 5.00 | | | |
| Crowe C. T. | | 5.00 | 5.00 | | | |
| Crow W. O. | | 20.00 | 5.00 | 5.00 | 5.00 | 5.00 |
| Cupler A. N. | S | 3.00 | 3.00 | | | |
| Curd H. I. | | | | | | |
| Curry J. E. | S | 20.00 | 5.00 | 5.00 | 5.00 | 5.00 |
| Churchill H. A. | | 5.00 | 5.00 | | | |
| Curry W. C. | | 10.00 | 5.00 | | | |
| Curtis R. L. | | | | | | |
| Dale C. F. | | | | | | |
| Dalzell Clarence | S | 20.00 | 5.00 | 5.00 | 5.00 | 5.00 |
| Davis M. S. | | 5.00 | 5.00 | | | |
| Davis J. Bruce | S | ~~20.00~~ | 5.00 | 5.00 | 5.00 | 5.00 |
| Davis W. E. | S | 20.00 | 5.00 | 5.00 | 5.00 | 5.00 |
| Dawson W. L. | S | 20.00 | 5.00 | 5.00 | 5.00 | 5.00 |
| Day W. L. | | | | | | |
| Davidson C. R. | | | | | | |
| Dearborn S. W. | S | 16.00 | 5.00 | 5.00 | 5.00 | 1.00 |
| Dearborn William | S | 4.00 | 4.00 | | | |
| DeLong Geo E. | S | 20.00 | 5.00 | 5.00 | 5.00 | 5.00 |
| DeMoss W. F. | | 5.00 | 5.00 | | | |
| Denham F. E. | S | | | | | |
| Derry G. E. | S | 35.00 | 5.00 | 5.00 | 5.00 | 5.00 |
| Dicker J. B. | | | | | | |
| Dishon J. W. | | 5.00 | 5.00 | | | |
| Driver F. E. | | | | | | |
| Driver T. E. | | 5.00 | 5.00 | | | |
| Dorsey C. P. | | | | | | |
| Dorsey S. L. | S | 10.00 | 5.00 | 5.00 | | |
| Douglass H. R. | | 5.00 | 5.00 | | | |
| Downing R. [redacted] | S | 20.00 | 5.00 | 5.00 | 5.00 | 5.00 |
| Dudley Brooks | | | | | | |
| Dulin C. R. | S | 10.00 | 5.00 | 5.00 | | |
| Dummit E. S. | | 5.00 | 5.00 | | | |
| Duncan W. H. | S | 20.00 | 5.00 | 5.00 | 5.00 | 5.00 |
| Dunn J. T. | S | 2.50 | 2.50 | | | |
| Dunn P. B. | | 5.00 | 5.00 | | | |
| Dunn W. M. | | | | | | |
| Duns Richard | S | 20.00 | 5.00 | 5.00 | 5.00 | 5.00 |
| Drury L. R. | S | 20.00 | 5.00 | 5.00 | 5.00 | 5.00 |
| Eaton C. J. | | 5.00 | 5.00 | | | |
| Eastin E. A. | | | | | | |
| Eastin E. P. | S | 20.00 | 5.00 | 5.00 | 5.00 | 5.00 |
| Eastin D. P. | S | ~~20.00~~ | 5.00 | 5.00 | 5.00 | 5.00 |
| Easton H. D. | | | | | | |
| Evans F. W. | | 20.00 to 144 | | | | |
| Evans T. T. | | | | | | |
| Early J. M. | | | | | | |
| Estes E. N. | | 5.00 | 5.00 | | | |
| Endres G. F. | | | | | | |
| Elfers R. J. | | 5.00 | 5.00 | | | |
| Ellis H. V. | S | 20.00 | 5.00 | 5.00 | 5.00 | 5.00 |
| Estill R. R. | | | | | | |
| Elliott R. E. | S | 5.00 | 5.00 | | | |
| Ecton T. C. | | | | | | |
| Eustice E. R. | S | ~~20.00~~ | 5.00 | 5.00 | 5.00 | 5.00 |
| Fagin C. R. | | | | | | |
| Faig Geo W. | | 5.00 | 5.00 | | | |
| Fain E. C. | S | 15.00 | 5.00 | 5.00 | 5.00 | |
| Farmer J. C. | | | | | | |
| Faulkner Walter | S | 15.00 | 5.00 | 5.00 | 5.00 | |
| Frankel L K. | | | | | | |
| Frantz E. W. | | 20.00 | 5.00 | 5.00 | 5.00 | 5.00 |
| | | 1060.00 | | | | |
| | | 30.00 | | | | |
| | | | | | | |

| | | | 1925 | 1924 | 1927 | 1928 |
|---|---|---|---|---|---|---|
| Freeman W. E. | 5.00 | ✓ | 5.00 | | | |
| Freeman J. F. | 2.50 | ✓ | 5.00 | | | |
| Fincher T. M. | 5.00 | ✓ | 5.00 | 5.00 | | |
| S Fishback R. E. | 5.00 | ✓ | 5.00 | | | |
| S Fitzpatrick Ed | 10.00 | ✓ | 5.00 | 5.00 | | |
| Fritz G. H. | | ✓ | 5.00 | | | |
| Fohs F. Julius | 20.00 | ✓ | 5.00 | 5.00 | 5.00 | 5.00 |
| Foley D. O. | 5.00 | ✓ | 5.00 | 5.00 | | |
| Ford Harry | 5.00 | ✓ | 5.00 | | | |
| Susp S Foster William | 5.00 | ✓ | 5.00 | | | |
| Foushee H. G. S | | ✓ | 5.00 | | | |
| Fowler C. M. S | 20.00 | ✓ | 5.00 | 5.00 | 5.00 | 5.00 |
| Forman Roy | 10.00 | ✓ | 5.00 | 5.00 | 5.00 | |
| Foxworth F. C. | 5.00 | ✓ | 5.00 | 5.00 | | |
| Floore J. H. Om Home | | ✓ | | | | |
| S Froehling B. | 7.00 ~~10.00~~ | ✓ | 5.00 | 5.00 | | |
| Frost W. P. S | 20.00 | ✓ | 5.00 | 5.00 | 5.00 | 5.00 |
| Fullington A. H. S | 20.00 | ✓ | 5.00 | 5.00 | 5.00 | 5.00 |
| Flynn W. M. | 5.00 | ✓ | 5.00 | | | |
| Galloway W. F. S | 20.00 | ✓ | 5.00 | 5.00 | 5.00 | 5.00 |
| Garr C. C. | 5.00 | ✓ | 5.00 | 5.00 | | |
| Garner H. G. S | | ✓ | 5.00 | | | |
| Garner L. G. | 5.00 | ✓ | 5.00 | | | |
| Garrison J. S. | | ✓ | 5.00 | | | |
| Garrison N. R. S | 10.00 | ✓ | 5.00 | 5.00 | | |
| (S) Garrison W. L. | 20.00 | ✓ | 5.00 | 5.00 | 5.00 | 5.00 |
| Gray J. A. | | ✓ | | | | |
| Gast F. L. | 5.00 | ✓ | 5.00 | | | |
| Gastineau L. O. | | ✓ | 5.00 | | | |
| Gay J. N. | 5.00 | ✓ | 5.00 | | | |
| Graham Robert | | ✓ | 5.00 | | | |
| Granaghan R. T. | | ✓ | 5.00 | | | |
| S Gay W. E. | 10.00 | ✓ | 5.00 | 5.00 | | |
| Graves D. C. S | 30.00 ~~20.00~~ | ✓ | 5.00 | 5.00 | 5.00 | 5.00 |
| Garside M. S. Q. | 5.00 | ✓ | 5.00 | | | |
| Gerber R. G. S | 20.00 | ✓ | 5.00 | 5.00 | 5.00 | 5.00 |
| Gregory John | 5.00 | ✓ | 5.00 | | | |
| Greer J. M. | | ✓ | | | | |
| Green Manlus S | 25 ~~20.00~~ | ✓ | 5.00 | 5.00 | 5.00 | 5.00 |
| Gibson B. G. | | ✓ | 5.00 | | | |
| Gibson C E. | | ✓ | 5.00 | | | |
| Gibson Green B. | | ✓ | 5.00 | | | |
| Gribben E. L. S | 5.00 | ✓ | 5.00 | | | |
| Gillespie A. Q. S | 20.00 | ✓ | 5.00 | 5.00 | 5.00 | 5.00 |
| Given J. G. S | 10.00 | ✓ | 5.00 | 5.00 | | |
| Griffith S. R. S | 15.00 | ✓ | 5.00 | 5.00 | 5.00 | |
| Griffis H. S. | 5.00 | ✓ | 5.00 | | | |
| Grimes E. E. | 5.00 | ✓ | 5.00 | | | |
| S Grimes J. F. S | 30.00 | ✓ | 5.00 | 5.00 | 5.00 | 5.00 |
| Griggs W. B. S | 10.00 | ✓ | 5.00 | 5.00 | | |
| Grinstead P. W. | 5.00 | ✓ | 5.00 | 5.00 | | |
| Grinstead R. E. | | ✓ | 5.00 | | | |
| Susp Gooch Ellis | | ✓ | | | | |
| Golden J. W. | 5.00 | ✓ | 5.00 | 5.00 | 5.00 | 5.00 |
| Goodson W. A. | 20.00 | ✓ | 5.00 | 5.00 | 5.00 | 5.00 |
| Gooding L P. S | 20.00 | ✓ | 5.00 | 5.00 | 5.00 | 5.00 |
| Gordon J. E. S | 15.00 | ✓ | 5.00 | 5.00 | 5.00 | |
| S Goodloe W. C. | 10.00 | ✓ | 5.00 | 5.00 | | |
| Gorman J. P. S | 100.00 | ✓ | 5.00 | 5.00 | 5.00 | 5.00 |
| S Gudhel T. C. | | ✓ | 5.00 | | | |
| S Guthrie Dr M. B | 15.00 | ✓ | 5.00 | 5.00 | 5.00 | |
| Grubbs J. L. S | 8.00 | ✓ | 5.00 | 3.00 2.00 | | |
| Haddad G. A. demit 2/20/25 | | ✓ | 5.00 | | | |
| Hadden E. W. | | ✓ | 5.00 | | | |
| Hall E. B. S | 20.00 | ✓ | 5.00 | 5.00 | 5.00 | 5.00 |
| Hanson R. H. S | 20.00 | ✓ | 5.00 | 5.00 | 5.00 | 5.00 |
| Hare R. P. Jr | 5.00 | ✓ | 5.00 | | | |
| Harp R. V. S | 20.00 | ✓ | 5.00 | 5.00 | 5.00 | 5.00 |
| S Harris J. T. | 20.00 | ✓ | 5.00 | 5.00 | 5.00 | 5.00 |
| Hawkins E. C. S | 20.00 | ✓ | 5.00 | 5.00 | 5.00 | 5.00 |
| Harp C. C. | 5.00 | ✓ | 5.00 | | | |
| Hawkins R. B. S | 7.00 | ✓ | 5.00 | 2.00 | | |
| Hawkins R. D. S | 20.00 | ✓ | 5.00 | 5.00 | 5.00 | 5.00 |
| Havely T. Ward S | 10.00 ~~20.00~~ | ✓ | 5.00 | 5.00 | 5.00 | 5.00 |
| Susp Head Ben T. | | ✓ | | | | |
| Hammersley Hagins Jos demit | | | 5.00 | 5.00 | 5.00 | 5.00 |

| | | 1925 | 1926 | 1927 | 1928 |
|---|---|---|---|---|---|
| Heacox W. C. | 5.00 | 5.00 | 5.00 | 5.00 | 5.00 |
| Heffner J. D. | 5.00 | 5.00 | | | |
| Hendrick A. S. | | | 5.00 | | |
| Hendrick W. W. | | 5.00 | 5.00 | | |
| Hempel Hugh Jr | 10.00 | 5.00 | 5.00 | | |
| Hempel R. J. | | 5.00 | | | |
| Heyman Gus L. | 50.00 | 5.00 | 5.00 | 5.00 | 5.00 |
| Heyman L. J. | 10.00 | 5.00 | 5.00 | | |
| Hertzer N F? | | 5.00 | 5.00 | | |
| Henry A. L. | 5.00 | 5.00 | | | |
| Herring H. G. | 20.00 | 5.00 | 5.00 | 5.00 | 5.00 |
| Henry L. B. | 5.00 | 5.00 | 5.00 | | |
| Higdon D. A. | 20.00 | 5.00 | 5.00 | 5.00 | 5.00 |
| Hickerson W. H. | 5.00 | 5.00 | 5.00 | | |
| Himmelberger L. R. | 5.00 | 5.00 | | | |
| Hitt S. W. | 5.00 | 5.00 | | | |
| Holland G. Allison | 150.00 | 5.00 | 5.00 | 5.00 | 5.00 |
| Holmes N. E. | 19.00 | 5.00 | 5.00 | 5.00 | 4.00 = 200 |
| Holloway T. C. | 5.00 | 5.00 | Died 3-16-25 | | |
| Horn Carlo | 20.00 | 5.00 | 5.00 | 5.00 | 5.00 |
| Horton Fred | 22.50 | 5.00 | 5.00 | 5.00 | 5.00 |
| Hubbard H. M. | 25.00 | 5.00 | 5.00 | 5.00 | 5.00 |
| Hubbard Henry | 20.00 | 5.00 | 5.00 | 5.00 | 5.00 |
| Hughes A. D. | 20.00 | 5.00 | 5.00 | 5.00 | 5.00 |
| Hughes J. R. | 5.00 | 5.00 | | | |
| Hukill F. Y. | 6.00 | 5.00 | 1.00 | | |
| Humphrey J. R. | 5.00 | 5.00 | 5.00 | | |
| Hunt J. Clay | 25.00 | 5.00 | 5.00 | 5.00 | 5.00 |
| Humble W. H. | | 5.00 | | | |
| Humphrey J. E. | | | | | |
| Hutchison Jno J. | 5.00 | 5.00 | 5.00 | | |
| Hutchison W. R. | 20.00 | 5.00 | 5.00 | 5.00 | 5.00 |
| Huston H. H. | 5.00 | 5.00 | | | |
| Huxley J. T. | 5.00 | 5.00 | | | |
| Isaac M. J. | 5.00 | 5.00 | 5.00 | | |
| Ingels Ben C | 4.00 | 4.00 | Demit 4-20-25 | | |
| Ingels L. B. | | 5.00 | | | |
| Iler Wayne D. | | 5.00 | | | |
| Jackson Hughes | | 5.00 | | | |
| Jackson C. L. | 5.00 | 5.00 | Demit 12-21-25 | | |
| Jackson J. C. | 5.00 | 5.00 | 5.00 | | |
| Jackson O. F. | 5.00 | 5.00 | 5.00 | | |
| Jackson J. T. Jr | 5.00 | 5.00 | | | |
| Jackson R. D. | 5.00 | 5.00 | | | |
| Jackson R. L. | | 5.00 | | | |
| Jacobs Claude | | 5.00 | | | |
| James H. B. | 5.00 | 5.00 | | | |
| Jarvis W. E. | 5.00 | 5.00 | | | |
| Jeffers Henry | | 5.00 | | | |
| Jenkins Jno R. | | | | | |
| Jewett Leo | | | | | |
| Johns Bert | 5.00 | 5.00 | | | |
| Jones Byron C? | 5.00 | 5.00 | | | |
| Jones Frank B. | | | | | |
| Jones G. S. | 20.00 | 5.00 | 5.00 | 5.00 | 5.00 |
| Jones Ed S/ | 20.00 | 5.00 | 5.00 | 5.00 | 5.00 |
| Jones Grover C. | 10.00 | 5.00 | 5.00 | | |
| Jones Jeff T. | 10.00 | 5.00 | 5.00 | | |
| Jones Theo L. | 15.00 | 5.00 | 5.00 | 5.00 | |
| Jones R. W. Jr | 20.00 | 5.00 | 5.00 | 5.00 | 5.00 5.00 |
| Jones W. B. | 5.00 | 5.00 | 5.00 | | |
| Jordon W. T. | 20.00 | 5.00 | 5.00 | 5.00 | 5.00 |
| Johnson E. P. | | 5.00 | | | |
| Johnson Guy T. | 5.00 | 5.00 | | | |
| Johnson N. B. | 5.00 | 5.00 | | | |
| Judd A. H. | 20.00 | 5.00 | 5.00 | 5.00 | 5.00 |
| Juett F. L. | 50.00 | 5.00 | 5.00 | 5.00 | 5.00 |
| Kearns A. C. | 20.00 | 5.00 | 5.00 | 5.00 | 5.00 |
| Kendall C. H. | | | | | |
| Kerr Charles | 20.00 | 5.00 | 5.00 | 5.00 | 5.00 |

| | | | 1925 | 1926 | 1927 | 1928 |
|---|---|---|---|---|---|---|
| Kerr C. L. | | | 5.00 | | | |
| Kerr W. G. | | | 5.00 | | | |
| Knight Grant S | 12.00 | | 5.00 | 5.00 | 2.00 | |
| Knight G. A. S | 20.00 | | 5.00 | 5.00 | 5.00 | 5.00 |
| Kidd S. S. | 5.00 | | 5.00 | 5.00 | | |
| Kilian G. H. S | 25.00 20.00 | | 5.00 | 5.00 | 5.00 | 5.00 |
| King A. M. | 5.00 | | 5.00 | | | |
| Kimbrough H. C. | | | 5.00 | | | |
| Kincaid Jno T. S | 20.00 | | 5.00 | 5.00 | 5.00 | 5.00 |
| Kinnaird C. B. | 20.00 | | 5.00 | 5.00 | 5.00 | 5.00 |
| Kinnaird E. F. | 5.00 | | 5.00 | | | |
| King H. C. | 5.00 | | 5.00 | | | |
| Kittrell J. E. | 5.00 | | 5.00 | 5.00 | | |
| Kilpatrick E. J. 8 (# 2 wks | new [illegible] | | | | | |
| Klusmeyer H. S | | | 5.00 | | | |
| Kunzman J. W. | 5.00 | | 5.00 | | | |
| Kuehn L. S. | 5.00 | | 5.00 | | | |
| Krusekamp W. H. | | | | | | |
| Susp Kyle N. E. | | | | | | |
| Lancaster Jno W.Sr S | 20.00 | | 5.00 | 5.00 | 5.00 | 5.00 |
| Lancaster J. W. Jr | 5.00 | | 5.00 | 5.00 | | |
| Lane J. S. | 5.00 | | 5.00 | | | |
| Land Headley | 5.00 | | 5.00 | 5.00 | | |
| Land L. McD. Land | | | 5.00 | | | |
| S Lander W. E. | 20.00 ~~15.00~~ | | 5.00 | 5.00 | 5.00 | 5.00 |
| Susp Landrum Baylor | | | | | | |
| Lenehan C. E. S | 30.00 | | 5.00 | 5.00 | 5.00 | 5.00 |
| Leming C. C. S | 8.00 | | 5.00 | 3.00 | | |
| Susp Leonard F. A. S | 15.00 | | 5.00 | 5.00 | 5.00 | |
| Lephort R. R. | | | | | | |
| Lewis Leslie H. | 5.00 | | 5.00 | 5.00 | | |
| Lewington J. S | 20.00 | | 5.00 | 5.00 | 5.00 | 5.00 |
| Long H. S. | 5.00 | | 5.00 | | | |
| S Long J. L. | 20.00 | | 5.00 | 5.00 | 5.00 | 5.00 |
| Lord M. E. S | 20.00 | | 5.00 | 5.00 | 5.00 | 5.00 |
| Lowe D. M. S | | | 5.00 | | | |
| Loveridge B. T. | 5.00 | | 5.00 | | | |
| Susp Lusk D. McH, | | | 5.00 | | | |
| S Lykins J. C. | | | | | | |
| Lyne Oscar S | 10.00 | | 5.00 | 5.00 | | |
| Lyne William | | | 5.00 | | | |
| McAdams H. K. | | | 5.00 | 5.00 | | |
| McCall John S | 14.00 | | 5.00 | 5.00 | 4.00 | |
| McClanahan B. C. | | | 5.00 | | | |
| McCormack L. C. | | | 5.00 | 5.00 | | |
| Mc Clure Allen S | 10.00 | | 5.00 | 5.00 | | |
| Mc Dowell Goodlow | | | 5.00 | 5.00 | | |
| McFarland Otho | | | 5.00 | | | |
| McGaughey C. R. S | 20.00 | | 5.00 | 5.00 | 5.00 | 5.00 |
| McHenry C. W. | 20.00 | | 5.00 | 5.00 | 5.00 | 5.00 |
| McKenney W. G. S | 20.00 | | 5.00 | 5.00 | 5.00 | 5.00 |
| McGuffey E. M. | | | 5.00 | | | |
| McLean W. H. S | 20.00 | | 5.00 | 5.00 | 5.00 | 5.00 |
| Mahan F. C. S | 100.00 ~~20.00~~ | | 5.00 | 5.00 | 5.00 | 5.00 |
| Mahoney Ben | | | 5.00 | | | |
| Susp Mahoney C. H. | | | | | | |
| Malone W. C. | | | | | | |
| Mann E. K. | | | 5.00 | | | |
| Mann J. W. S | 20.00 | | 5.00 | 5.00 | 5.00 | 5.00 |
| Marks J. E. | 5.00 | | 5.00 | | | |
| Marks Dr S. B. S | 100.00 | | 5.00 | 5.00 | 5.00 | 5.00 |
| Markley C. T. S | 25.00 | | 5.00 | 5.00 | 5.00 | 5.00 |
| Martin Ed M. | 20.00 | | 5.00 | 5.00 | 5.00 | 5.00 |
| Martin J. H. | Refused to pay | | 5.00 | 5.00 | | |
| Martin O. T. | | | | | | |
| Martin M. Will S | 20.00 | | 5.00 | 5.00 | 5.00 | 5.00 |
| Martin S. J. S | 20.00 | | 5.00 | 5.00 | 5.00 | 5.00 |
| Masterson L. J. | | | | | | |
| Susp Massie R. K. | 1.00 | | 1.00 | | | |
| Mathews C. B. S | 125.00 | | 5.00 | 5.00 | 5.00 | 5.00 |
| Matthews Walter S | 20.00 | | 5.00 | 5.00 | 5.00 | 5.00 |
| Mattingly J. W. | 5.00 | | 5.00 | | | |

| | | 1925 | 1926 | 1927 | 1928 |
|---|---|---|---|---|---|
| Mauser Oswald | 10.00 | 15.00 | 15.00 | 1927 | 1928 |
| Mayhall C. C. | | 5.00 | | | |
| Maynard W. B. | | 5.00 | | | |
| Maybrier T. H. | 5.00 | 5.00 | | | |
| Mauser O. H. | | 5.00 | 5.00 | 5.00 | 5.00 |
| Meadors J. C. | 20.00 | 5.00 | 5.00 | 5.00 | 5.00 |
| Melton W. S. | 5.00 | 5.00 | 5.00 | | |
| Merchant O. H. | 30.00 | 5.00 | 5.00 | 5.00 | 5.00 |
| Merrell L. F. | | | | | |
| Metzger W. A. | 25.00 ~~20.00~~ | 5.00 | 5.00 | 5.00 | 5.00 |
| Michler Charles | 20.00 | 5.00 | 5.00 | 5.00 | 5.00 |
| Michler H. T. | 5.00 | 5.00 | | | |
| Milton H. M. | 5.00 | 5.00 | 5.00 | | |
| Michler L. A. | 20.00 | 5.00 | 5.00 | 5.00 | 5.00 |
| Michler W. A. | | 5.00 | | | |
| Miller Jesse I. | | 5.00 | | | |
| Mitchell R. N. | | 5.00 | | | |
| Moberly F. P. | 20.00 | 5.00 | 5.00 | 5.00 | 5.00 |
| Mock C. O'N | 5.00 | 5.00 | 5.00 | | |
| Morford J. W. | 5.00 | 5.00 | | | |
| Morton H. L. | 9.00 | 5.00 | 4.00 | | |
| Moore A. W. | | | | | |
| Moore H. McD | 20.00 | 5.00 | 5.00 | 5.00 | 5.00 |
| Moore Henry W. | | | | | |
| Moore M. S. | 5.00 | 5.00 | | | |
| Moore Jno P: | 30.00 Died 11-4-24 | | | | |
| Moore J. V. | 10.00 | 5.00 | 5.00 | 5.00 | 5.00 |
| Moore J. Will | 10.00 | 5.00 | 5.00 | | |
| Moore Lee R. | | 5.00 | | | |
| Mountjoy A. J. | | | | | |
| Moore V. M. | 20.00 | 5.00 | 5.00 | 5.00 | 5.00 |
| Moore W. H. | 12.00 | 5.00 | 5.00 | 2.00 | |
| Moores Harry W. | 20.00 | 5.00 | 5.00 | 5.00 | 5.00 |
| Morehouse W. S. | | 5.00 | | | |
| Moore H. O. | | 5.00 | | | |
| Morison G. E. | 20.00 | 5.00 | 5.00 | 5.00 | 5.00 |
| Morgan L. F. | | 5.00 | | | |
| Moss E. F. D. | 5.00 | 5.00 | | | |
| Moses William | 50.00 +30.00 | 5.00 | 5.00 | 5.00 | 5.00 |
| Money W. R. | 20.00 | 5.00 | 5.00 | 5.00 | 5.00 |
| Murphy E. C. | 10.00 | 5.00 | 5.00 | 5.00 | |
| Munns A. I. | 20.00 | 5.00 | 5.00 | 5.00 | 5.00 |
| Munns F. S. | 20.00 +10.00 | 5.00 | 5.00 | 5.00 | 5.00 |
| Murphy J. T. | | 5.00 | | | |
| Murphy R. E L. | 10.00 | 5.00 | 5.00 | | |
| Newby J. L. | 5.00 | 5.00 | | | |
| Nicol James | 20.00 +30.00 | 5.00 | 5.00 | 5.00 | 5.00 |
| Nicol W. Todd | 5.00 | 5.00 | 5.00 | | |
| Nichols W. E. | | 5.00 | | | |
| Nollau L. E. | 10.00 | 5.00 | 5.00 | | |
| Norwood C. J. | 140.00 | 5.00 | 5.00 | 5.00 | 5.00 |
| Norwood J. W. | | 5.00 | | | |
| Norwood R. D. | 5.00 | 5.00 | | | |
| Noe J. C. T. | | | | | |
| Noe J. T. C | | 5.00 | | | |
| Oldham W. D. | 5.00 | 5.00 | | | |
| Oliver T. H. | | | | | |
| Ogilvie G. W. | | 5.00 | | | |
| O'Brien D. E. | | 5.00 | | | |
| Ott F. W. | | 5.00 | | | |
| Ott Geo W. | 20.00 | 5.00 | 5.00 | 5.00 | 5.00 |
| Offutt Dr W. N. | 5.00 | 5.00 | | | |
| Page C. J. | 20.00 | 5.00 | 5.00 | 5.00 | 5.00 |
| Partee H. C. | 5.00 | 5.00 | | | |
| Paritz Abram | 15.00 | 5.00 | 5.00 | 5.00 | |
| Patton J. A. | 5.00 | 5.00 | | | |
| Paul V. G. | 20.00 | 5.00 | 5.00 | 5.00 | 5.00 |
| Porter W. H. | 20.00 | 5.00 | 5.00 | 5.00 | 5.00 |
| Payne C. B. | | 5.00 | | | |
| Pontius R. L. | 50.00 ~~20.00~~ | 5.00 | 5.00 | 5.00 | 5.00 |
| Prather Dr Porter | 5.00 | 5.00 | 5.00 | 5.00 | 5.00 |
| Poor H. W. | 50.00 ~~20.00~~ | 5.00 | 5.00 | 5.00 | 5.00 |
| Pratt Mrs G | 200.00 | 5.00 | 5.00 | 5.00 | 5.00 |
| Pratt C D | 300.00 | 5.00 | 5.00 | 5.00 | 5.00 |
| Parrish C M died 11-11-1920 | | 5.00 | 5.00 | | |
| | | 5.00 | 5.00 | | |

| | | | | | | |
|---|---|---|---|---|---|---|
| Pearsall G. H. | 5.00 | 5.00 | | | | |
| Post W. A. | 20.00 | 5.00 | 5.00 | 5.00 | 5.00 | |
| Pherigo J. L. | | 5.00 | | | | |
| Pulliam K. G. Sr | 100.00 | 5.00 | 5.00 | 5.00 | 5.00 | |
| Pennington J. N. | | 5.00 | | | | |
| Poulos William | | 5.00 | | | | |
| Peter Dr A. M. | 20.00 | 5.00 | 5.00 | 5.00 | 5.00 | |
| Pulliam K. G. Jr | 20.00 | 5.00 | 5.00 | 5.00 | 5.00 | |
| Pilcher E. E. | 5.00 | 5.00 | 5.00 | | | |
| Purdom J. L. | 20.00 | 5.00 | 5.00 | 5.00 | 5.00 | |
| Pinkerton Oscar | 5.00 | 5.00 | 5.00 | | | |
| Porter R. Lee | | | | | | |
| Pinson H. M. | | 5.00 | | | | |
| Purdy C. McC | 5.00 | 5.00 | 5.00 | | | |
| Phillips C. A. | 10.00 | 5.00 | 5.00 | | | |
| Rainey T. W. | | 5.00 | | | | |
| Rankin L. T. | 5.00 | 5.00 | 5.00 | | | |
| Randle E. W. | | 5.00 | | | | |
| Rash Rob't A. | | | | | | |
| Rasch H. A. | 20.00 | 5.00 | 5.00 | 5.00 | 5.00 | |
| Ratcliff Owen | paid #730 | | | | | |
| Reaoch R. M. | | 5.00 | | | | |
| Reed Jas H. | 20.00 | 5.00 | 5.00 | 5.00 | 5.00 | |
| Redd Harold | 5.00 | 5.00 | | | | |
| Redding John | | 5.00 | | | | |
| Redd Raymond | 5.00 | 5.00 | | | | |
| Reese J. P. | 20.00 | 5.00 | 5.00 | 5.00 | 5.00 | |
| Redmon Dr L. C. | 40.00 | 5.00 | 5.00 | 5.00 | 5.00 | |
| Respess W. B. | 5.00 | 5.00 | | | | |
| Reynolds J. P. G. | 12.50 | 5.00 | 5.00 | 2.50 | | |
| Reynolds W. L. | 6.00 | 5.00 | 1.00 | 4.00 | | |
| Reyneirson J. O. | | 5.00 | | | | |
| Rice C. H. | | 5.00 | | | | |
| Richardson J. L. | 14.00 | 5.00 | 5.00 | 4.00 | | |
| Riley T. M. | 20.00 | 5.00 | 5.00 | 5.00 | 5.00 | |
| Rix T. E. Sr | 5.00 | 5.00 | | | | |
| Rix T. E. Jr | 5.00 | 5.00 | | | | |
| Roberts C. R. | | | | | | |
| Roberts G. C. | 5.00 | 5.00 | | | | |
| Rhorer H. C. | Claims paid to Gr Sec | | | | | |
| Roberts L. L. | 50.00 | 5.00 | 5.00 | 5.00 | 5.00 | |
| Roberts V. C. | 5.00 | 5.00 | | | | |
| Rodes Allen H. | 5.00 | 5.00 | 5.00 | | | |
| Rogers Ed L. | 20.00 | 5.00 | 5.00 | 5.00 | 5.00 | |
| Ross M. D. | 10.00 | 5.00 | 5.00 | | | |
| Ross J. M. | 10.00 | 5.00 | 5.00 | | | |
| Roser Fred | 5.00 | 5.00 | 5.00 | Dement 11-1-26 | | |
| Roser W. E. | 20.00 | 5.00 | 5.00 | 5.00 | 5.00 | |
| Rouse H. V. Jr | | | | | | |
| Rounsavall R. W. | 5.00 | 5.00 | 5.00 | 5.00 | 5.00 | |
| Russell T. C. | 5.00 | 5.00 | | | | |
| Russell S. H. | 5.00 | 5.00 | 5.00 | | | |
| Rue L. W. | | 5.00 | | | | |
| Sandy W. E. | | 5.00 | | | | |
| Sapp Lee B. | 5.00 | 5.00 | | | | |
| Sanders G. H. | 20.00 | 5.00 | 5.00 | 5.00 | 5.00 | |
| Savage S. A. | 10 00 | 5.00 | 5.00 | 5.00 | | |
| Saxton V. P. | | 5.00 | | | | |
| Shaw J. W. | | 5.00 | | | | |
| Shafer A. J. | | 5.00 | | | | |
| Shanklin A. P. | | 5.00 | | | | |
| Shankland C. W. | 20.00 | 5.00 | 5.00 | 5.00 | 5.00 | |
| Slade J. T. | | 5.00 | | | | |
| Slade V. L. | 5.00 | 5.00 | | | | |
| Sprague G. P. | 25.00 | 5.00 | 5.00 | 5.00 | 5.00 | |
| Spaulding L. M. | 10.00 | 5.00 | 5.00 | 5.00 | 5.00 | |
| Stagg W. C. | 20.00 | 5.00 | 5.00 | 5.00 | 5.00 | |
| Stagg W. E. | 10.00 | 5.00 | 5.00 | | | |
| Staples Chas R. | | 5.00 | | | | |
| Staples Fred W. | | 5.00 | | | | |
| Standafer Chas | 10.00 | 5.00 | 5.00 | 5.00 | | |
| Standafer E.M. | 5.00 | 5.00 | 5.00 | | | |
| Standafer Peter | 5.00 | 5.00 | | | | |
| Scherffius B. F. | | 5.00 | | | | |
| | 255.00 | 5.00 | 5.00 | 5.00 | 5.00 | |

| | Paid | 1925 | 1926 | 1927 | 1928 |
|---|---|---|---|---|---|
| Scherffius B. F. | | | | | |
| Scherer C. J. | 5.00 | 5.00 | | | |
| Scherer Raymond | 10.00 | 5.00 | 5.00 | | |
| Shearer W. L. | 20.00 Died | 7-21-25 | | | |
| Sherigo Dr M. | | | | | |
| Shea Richard | 5.00 | 5.00 | | | |
| Smedley J. A. | | | | | |
| Spears S. M. | 5.00 | 5.00 | | | |
| Specht A. T. | | | | | |
| Spencer F. H. | 5.00 | 5.00 | | | |
| Stevens C. B. | 5.00 | 5.00 | | | |
| Stevens Ed M. | 5.00 | 5.00 | | | |
| Stevens H. M. | | | | | |
| Stevens Isaac Jr | | | | | |
| Stewart Ray S. | 10.00 | 5.00 | 5.00 | | |
| Sweeny A. C. | | | | | |
| Sweeney F. D. | 5.00 | 5.00 | | | |
| Sims Bert L. | | | | | |
| Speyer Edward | 5.00 died | 8-21-22 | | | |
| Singer D. N. | | | | | |
| Skidmore J. F. | | | | | |
| Skidmore T. R. | 10.00 | 5.00 | 5.00 | | |
| Skidmore V. H. | 15.00 | 5.00 | 5.00 | 5.00 | |
| Smith Chas J. | | | | | |
| Smith E. H. | 15.00 | 5.00 | 5.00 | 5.00 | |
| Smith E. W. | 35.00 | 5.00 | 5.00 | 5.00 | 5.00 |
| Smith F. E. | 5.00 | 5.00 | | | |
| Smith Frank L. | | | | | |
| Smith R. O. | | | | | |
| Smith W. T. | 20.00 | 5.00 | 5.00 | 5.00 | 5.00 |
| Smith Nelson H. | 30.00 | 5.00 | 5.00 | 5.00 | 5.00 |
| Still W. W. | 20.00 | 5.00 | 5.00 | 5.00 | 5.00 |
| Smith A. H. | 5.00 | 5.00 | | | Stil |
| Stillwell J. H. | | | | | |
| Scott C. R. | 20.00 | 5.00 | 5.00 | 5.00 | 5.00 |
| Scott Dan P. | 40.00 | 5.00 | 5.00 | 5.00 | 5.00 |
| Scott Jno W. | | | | | |
| Scott N. R. | | | | | |
| Short T. B. | | | | | |
| Slomer J. J. | | | | | |
| Southgate B. T. | | | | | |
| Strode L. Gay | 5.00 | 5.00 | | | |
| Stoll R. C. | 30.00 | 5.00 | 5.00 | 5.00 | 5.00 |
| Stone A. B. | 5.00 | 5.00 | | | |
| Stone F. H. | | | | | |
| Stone Jno E. | 10.00 | 5.00 | 5.00 | | |
| Stone N. S. | | | | | |
| Strother B. M. | 5.00 | 5.00 | | | |
| Spurlock Chester | 20.00 | 5.00 | 5.00 | 5.00 | 5.00 |
| Spurlock W. G. | Susp'd 20.00 | 5.00 | 5.00 | 5.00 | 5.00 |
| Sutton R. L. | 10.00 | 5.00 | 5.00 | died 1-10-24 | |
| Squires Stanley | 20.00 | 5.00 | 5.00 | 5.00 | 5.00 |
| Sturgill W. H. | | | | | |
| Sullivan R. L. | 5.00 | 5.00 | | | |
| Snyder Frank L. | 50.00 | 5.00 | 5.00 | 5.00 | 5.00 |
| Shryock R. P. | 10.00 | 5.00 | 5.00 | | |
| Snyder H. K. | 5.00 | 5.00 | died 2-17-23 | | |
| Tarbeck J. P. | | | | | |
| Taylor C. G. | 5.00 | 5.00 | | | |
| Thacker E. W. | 5.00 | 5.00 | | | |
| Taylor Geo. H. | 20.00 | | | | |
| Traliot A. | 20.00 | 5.00 | 5.00 | 5.00 | 5.00 |
| Teed E. J. | 10.00 | 5.00 | 5.00 | | |
| Terrell D. V. | 20.00 | 5.00 | 5.00 | 5.00 | 5.00 |
| Terrell R. C. | | | | | |
| Tichenor O. R. | 5.00 | 5.00 | | | |
| Tillow W. H. | 5.00 | 5.00 | | | |
| Tipton C E. | 5.00 | 5.00 | | | |
| Thompson W. L. | 5.00 | 5.00 | | | |
| Throckmorton J. W. | 6.00 | 5.00 | 1.00 | | |
| Tucker J. J. | 20.00 | 5.00 | 5.00 | 5.00 | 5.00 |
| Stillwell Frank R. | | | | | |

| | Paid | 1925 | 1926 | 1927 | 1928 |
|---|---|---|---|---|---|
| Tulley W. G. | 20.00 | 5.00 | 5.00 | 5.00 | 5.00 |
| Turner C. F. | | | | | |
| Turner J. D. | | 5.00 | | | |
| Tussey Walter | | 5.00 | 5.00 | | |
| Upham E. A. | 5.00 | 5.00 | | | |
| Unger Geo F. | 6.00 | 5.00 | 7.00 | | |
| Valandingham J. L. | 10.00 | 5.00 | 5.00 | | |
| Vance Dr C. A. | 20.00 | 5.00 | 5.00 | 5L00 | 5.00 |
| Vanderpool J. M. | 5.00 | 5.00 | | | |
| Vance Jno T. Jr | 5.00 | 5.00 | | | |
| Vandergrift L. L. | 35.00 | 5.00 | 5.00 | 5.00 | 5.00 |
| Vaughn E. C. | 15.00 | 5.00 | 5.00 | 5.00 | |
| Vaughan B. O. | 5.00 | 5.00 | 5.00 | | |
| Vogt W. S. | | 5.00 | | | |
| Wachtman C. A. | 20.00 | 5.00 | 5.00 | 5.00 | 5.00 |
| Walker Ray H. | 20.00 | 5.00 | 5 00 | 5.00 | 5.00 |
| Walters Dell | | 5.00 | 5.00 | | |
| Walz Dr W. F. | | 5.00 | | | |
| Warren Jno A. | | 5.00 | | | |
| Warren R. O. | | | | | |
| Washington G. T. | 5.00 | 5.00 | | | |
| Watson C. C. | 10.00 | 5.00 | 5.00 | | |
| Watson F. J. | | 5.00 | | | |
| Watson W. M. | 20.00 | 5.00 | 5.00 | 5.00 | 5.00 |
| Watkins I. G. | 5.00 | 5.00 | 5.00 | | |
| Webb A. S. | 15.00 | 5.00 | 5.00 | 5.00 | |
| Webb E. B. | 5.00 | 5.00 | | | |
| Webb Jno W. | 5.00 | 5.00 | | | |
| Webb W. S. | | | | | |
| Weaver L. E. | 5.00 | 5.00 | 5.00 | | |
| Weaver W. S. | 5.00 | no such member | | | |
| Weil J. D. | 10.00 | 5.00 | 5.00 | | |
| Weller J. H. | 5.00 | 5.00 | | | |
| Wells Emery dcmt 5-7-24 | | 5.00 | | | |
| Wells Sam P. | 5.00 | 5.00 | | | |
| West Jno M. | | 5.00 | | | |
| Wheat A. V. | 5.00 | 5.00 | | | |
| Wheeler Fred L. | | 5.00 | | | |
| Wigginton J. N. | | 5.00 | | | |
| Wilson Fred L. | 4.00 | 4.00 | | | |
| Wilson J. E. | 10.00 | 5.00 | 5.00 | | |
| Wilson J. F. | 20.00 | 5.00 | 5.00 | 5.00 | 5.00 |
| Wilson W. C. Claims pd | 20.00 | | | | |
| Wilson W. W. | | 5.00 | 5.00 | | |
| Wilkerson J. T. | 25.00 | 5.00 | 5.00 | 5.00 | 5.00 |
| Wilkirson E. P. | 12.00 | 5.00 | 5.00 | 2.00 | |
| Wilkirson H. F. | 25.00 | 5.00 | 5.00 | 5.00 | 5.00 |
| Williamson C. L. | | 5.00 | | | |
| Williamson Edward | 5.00 | 5.00 | 5.00 | | |
| Williamson Hugh | 5.00 | 5.00 | | | |
| Williamson J. Ross | 5.00 | 5.00 | | | |
| Williamson W. M. | 5.00 | 5.00 | 5.00 | | |
| Wilking K. Z. | | 5.00 | | | |
| Willey J. J. | 20.00 | 5.00 | 5.00 | 5.00 | 5.00 |
| Wilmott R. G. | 20.00 | 5.00 | 5.00 | 5.00 | 5.00 |
| Windsor W. H. | | | | | |
| Wirschinger F. L. | 25.00 | 5.00 | 5.00 | 5.00 | 5.00 |
| Wright H. K. | 25.00 | 5.00 | 5.00 | 5.00 | 5.00 |
| Wright H. M. | 5.00 | 5.00 | | | |
| Wright J. P. Rein | | 5.00 | | | |
| Whitcomb A. C. | 5.00 | 5.00 | | | |
| Whitlock J. T. | | 5.00 | | | |
| Woodruff T. B. | 5.00 | 5.00 | | | |
| White J. H. | | 5.00 | | | |
| White Ollie M. | 5.00 | 5.00 | | | |
| Ward N. E. | 5.00 | 5.00 | | | |
| Wood J. H. | | 5.00 | | | |
| Yellman J. S. | 50.00 | 5.00 | 5.00 | 5.00 | 5.00 |
| Yent W. M. | 5.00 | 5.00 | 5.00 | | |
| Willey & Windsor | 2000 | 1.00 | 5.00 | 1.00 | 1.00 |

| | Paid | | 1925 | 1926 | 1927 | 1928 |
|---|---|---|---|---|---|---|
| Yarrington J. A. | | ✓ | | | | |
| Young J. L. | 5.00 | ✓ | 5.00 | 5.00 | | |
| Young W. P. | | ✓ | 5.00 | | | |
| Zarfos J. H. | | ✓ | 5.00 | | | |

290

Lexington Lodge No. 1, F & A M.,
Monday, Nov. 19, 1934.

Stated Meeting.

S. M. Moore, Master.
W. Emmet Milward, S. W.
Ray E. Murphy, J. W.
A. W. Johnson, S. D.
W. O. Mallory, J. D/
W. T. Jordan, Tiler.
Ray S. Stewart, Sec'y.

Lodge of Master Masons opened in form at 8:34 P.M. with 102 Master Masons present.

Prior to the opening of the Lodge, dinner was served at 6:30 P.M. by the ladies of the Eastern Star. The dinner itself was an enjoyable affair, but the committee on arrangements consisting of W. Emmet Milward, Ray E. Murphy and A. W. Johnson, had engaged the services of Brother Marion N. Waldrip, Pastor of the First Methodist Church South, who aside from being a wonderful speaker, qualifies equally as well as a humorist. In his address, he described the sincerity of Masonry at the time he was initiated and particularly stressed the importance of all Mason's obligations. He urged all present to faithfully live up to their performance.

Brother Waldrip was followed by Mr. Jack Severance, whose humorous witicisms were enjoyed by all and kept the entire membership in an uproar at all time.

At 8:10 P.M., the Chairman of the Committee, W. Emmet Milward, adjourned, and re uested all present to assemble in the Lodge room, which was done and Lodge opened at 8:34 P.M. The Master stated that because of the delay and so mny visitors present, that the business of the Lodge would be beferred to th next regular meeting, Dec. 3rd.

The condition of Brother J. H. Crane rported critical. The illness of Bro. D. P. Perry also reported and the Master stated that Bro. Perry was confined at the Veteran's Hospital where he had undergone an operation for hernia.

There being present a number of distinguished visitors from the Grand Lodge, the Master appointed G. All son Holland Grand Marshall to introduce the Grand Master ~~XXX~~ Hebbert Henderson and the Deputy Grand Master, Hugh Moore. Grand Masonic Honors were accorded anf thepaccepted a seat in the East.

It has been the custom ~~xxxxyx~~ of Lexington Lodge # 1 for years, to set one evening each year known as Past Masters Evening in which every chair is filled by a Past Master. This being the annual occasion of Past Masters evening, the Master declared the Lodge at ease and~~x~~ requested the Past Masters to occupy their respective stations. Those officiating were Theo L. Jones, Master, John G. Cramer, Senior Warden, Chas. W. Crum, Junior Warden, J. W. Mattingly, Senior Deacon, C. Frank Cramer, Junior Deacon and Ray S. Stewart, Secretary.

There being in waiting Bros. Thomas Williams and Roy L. Bentley, the latter being a member of Robinson Creek Lodge # 591, Lesbas, Ky., they were prepared, introduced and raised to the sublime degree of a Master Mason.

Brother Theo L. Jones conferred the first section, Bro Robert D. Hawkins, the second section, and Brother Frank Cramer was to have conferred the third, but at the completion of the second, the hour being so late, Bro Cramer stated that he would gladly confer the third section at the next Master Masons confirmation.

Past Masters T. L. Jones, C. F. Cramer, D. P. Eastin, R. D. Hawkins, R. S. Stewart, J. W. Mattingly, W. C. Heacox, C. C. Cor

C. C. Corbin, C. W. Crum and John G. Cramer, the latter heading the list as the oldest present Past Master having served in 1900.

At the conclusion of the section second, Bro. Chester D. Adams recited a poem pertaining to the Masonic obligation.

The Grand Master, Hebbert Henderson, the deputy G. M., Hugh Moore and Ray G. Tipton, a Grand Chapter officer all made brief addresses.

The Master, S. M. Moore thanked the Committee on arrangements and told them that the evenings success was assured being evidenced by the attendance.

There being no further business, Lodge was closed at 11:14 p.

Ray S Stewart
Secretary

S. M. Moore
Master.

Lexington Lodge No. 1, F & A M,
November 23, 1934.

Called Meeting.

Ray S. Stewart, Master S. M. Moore, Senior Warden
Ray S. Stewart, Sec'y.
D. E. O'Brien, J.W.

Lodge opened at 2:55 P.M. The Master stated that this meeting had been called for the purpose of paying the last tribute of respect to our departed brother, J. H. Crane who died November 21st after only a short illness.

The procession moved to the Hillcrest Memorial Cemetery where the body of our beloved old Brother was laid to rest with Masonic Honors. After the ceremony the brethren again assembled at the Lodge room, closing at 5:03 P.M.

Ray S Stewart
Secretary

S. M. Moore
Master.

Lexington Lodge No. 1, F & A M,
Monday evening, Dec. 3, 1934.

Stated meeting.

O f f i c e r s

S. M. Moore, Master. W. O. Mallory, S. D.
Ray E. Murphy, S. W. Benham Simms, J. D.
A. W. Johnson, J. W. W. T. Jordan, Tiler.
Ray S. Stewart, Sec'y.

Lodge of Master Masons opened in form at 7:30 P.M. with 21 members present. The minutes of the last two stated meetings and two called meetings were read and approved.

There were no petitions presented. The petitions of Chas. L. Cox and Norman Hamilton for affiliation, being due for action, the committees were discharged, ballot spead, found fair and they elected members of this Lodge.

Brother D. P. Perry who has been confined to the Veterans Hospital for several days due to an operation, reported in a much improved condition and able to devote part time to his duties as barber at the Leonard Barber Shop on North Limestone Street.

A letter read from the Grand Secretary read, and also an announcement of the death of Bro. James Newton Sanders, who served as Grand Master of the State of Kentucky 1916-1917.

A resolution introduced by David P. Eastin, Past Master, reducing the salary of the Secretary from $ 1.00 per capita member to 75 cents per member, was unanimously adopted.

The Master, S. M. Moore, announced that the third section of the Master Mason's degree would be conferred at the next regular meeting, December 17th, by Bro. C. Frank Cramer.

There being no further business, Lodge was closed at 8:20 P. M.

Ray S. Stewart
Secretary

S. M. Moore
Master

292

Lexington Lodge No. 1, F & A M,
Monday evening, December 17, 1934.

Stated Meeting

S. M. Moore, Master — A. W. Johnson, S. D.
W. Emmet Milward, S. W. — Chas. L. Cox, J. D.
Ray E. Murphy, J. W. — W. K. Bush Tiler.
Ray S. Stewart, Sec'y.

Lodge opened in frm at 7:45 P.M. with fourteen members present. The minutes of the previous meeting read and approved.

The following petitions were presented: Brother Richard L. Jackson for reinstatement, referred to Bros. J. W. Mattingly, Benham Simms and Ray E. Murphy.
For affiliation, Bro. O. A. Betz, refrred to Bros. O. W. Justice, Nat Corbin and A. W. Johnson, Brother W. H. McKinney, referred to Bros. J. W. Mattingly, Jas. Garrison and Dr. O. W. Justice, Brother Lyman Lee Hunt, referred to Brothers Aaron Smith, William Kerr Bush and Chas. L. Cox.
For initiation, Mr. Robert Caleb Riggs, referred to Bros. J. Hervey Kerr, Chas. W. Crum and Essie Bunton.

A letter read from the Secretary of Cement City Lodge #435, Cement City Michigan, regarding assistance to one of their brethren now residing in Lexington.

Another letter from the Secretary of a Lodge from Port of Ecuador, reuesting a gift of 1.00 to replace their Temple that was sold at a forced auction. Motion made, seconded and carried to grant this Lodge's request.

A letter read from Brother W. E. Gay, New market, Va/, which stated in part his inability to pay his dues for the current year. A motion made, seconded and unanimously carried to remit this brothers dues.

The Master then called upon Past Master Frank Cramer to confer the third section of the Master Masons degree on Brothers Thos. O. Williams and Roy L. Bentley which Bro. Cramer performed in a very impressive way, giving a resume of the second section and conferring the third in its entirety.

There being no further business, Lodge closed at 8:25 P.M.

Ray S Stewart
Secretary

S. M. Moore
Master.

Lexington Lodge # 1, F & A M,
Lexington, Ky., Dec. 27, 1934.

Stated Meeting.

S. M. Moore, Master
W. Emmet Milward, S. W.
Ray E. Murphy, J. W.
John L. Redding, S. D.
Benham Simms, J. D.
W. T. Jordan, Tiler
Ray S. Stewart, Sec'y.

Lodge opened in due form at 7:45 P.M. with thirty five other members present. The minutes of the previous meeting were read, approved and ordered signed.

The petition of Brother A. F. Garver for affiliation was received and referred to Bros. C. W. Crum, Chas. L. Cox and J. L. Redding.

Several brothers who had previously been reported ill were said to be much improved and back able to resume their duties.

St. John's day being our annual date each year for the election of officers, the Master declared the Lodge in order for the election which was held with the following result:

Master, W. Emmet Milward, Ray E. Murphy, Senior Warden, A. W. Johnson, Junior Warden, J. W. Coleman Jr., Treasurer, Ray S. Stewart, Secretary, John T. Kincaid, D. M. T. Ass'n and W. T. Jordan, Tiler.

After his election, Brother Milward announced the following selections for appointive offices: W. O. Mallory, Senior Deacon, John L. Redding, Junior Deacon, Benham Simms Senior Steward, Essie Bunton, Junior Steward, Dr. J. Archer Gray, Chaplain, Chas. L. Cox Chief Fellow Craft, J. R. Hughes and J. W. Mattingly, Gov's Masonic Club, J. W. Coleman Jr., Librarian, D. P. Eastin and Ray S. Stewart, Trustees, Howard L. Long, Lecturer, A. W. Johnson, W. O. Mallory and Ray S. Stewart alternating every two months with Benham Simms, Essie Bunton and Ray S. Stewart on the Sick Committee.

The Master W. E. Milward had expressed the desire to have Past Master J. W. Mattingly conduct his installation ceremony as Brother Mattingly had started him as an officer. This ceremony was impressively done and afterward the other officers were installed collectively. Past Master Chas. W. Crum acted as Marshall.

The retiring Master, S. M. Moore was presented with a beautiful Longines watch the presentation being made by Brother Henry John Grall. The secretary read a brief resume of the record of Stanley Moore and this has been made a part of the minutes.

Brother John G. Cramer was then called on for remarks and made a very delightful and inspiring talk. Brother Cramer was Master in 1900 and is one of the oldest living Past Masters.

Brother Milward addressed the Craft briefly thanking them for the honore they had bestowed upon him, and while he was not definite in the program he had outlined for the coming year, he indicated that he would exert every effort to give the Craft something different this year and called upon them for their cooperation in making this a good year for Number One.

There being no further business, Lodge was closed at 8:45 P.M.

Ray S Stewart
Secretary

W. Emmet Milward
Master.

Lexington Lodge No. 1, F & A M,
Monday evening, January 7, 1935.

Stated Meeting.

| | |
|---|---|
| W. E. Milward, Master | John L. Redding, J. D. |
| Ray E. Murphy, S. W. | W. T. Jordan, Tiler. |
| A. W. Johnson, J. W. | Benham Simms, S. S. |
| W. O. Mallory, S. D. | Essie Bunton, J. S. |
| Dr. J. Archer Gray, Chap. | Ray S. Stewart, Sec'y. |

Lodge opened in due form at 7:30 P.M. with nineteen other members present. The minutes of the previous meeting were read and approved. There were no petitions presented or acted upon.

A letter from Brother H. B. James of Hillsboro, Ohio was read stating that though he had not attended Lodge in fifteen years, that he would always hold membership in Lexington Lodge No. 1.

Another letter read from the Secretary of Service Lodge No. 95, F & A M, Manila, P. I., informing us that Brother B. K. Erdman had visited with them.

The were none rported sick or in distress. The Master announced that the E. A. Degree would be conferred at the next regular meeting, January 21st.

The Master also made a brief outline of his program for the year stating that he planned to have work on one meeting night each month and the other would be devoted to ~~xxxxxxxx~~entertainment. He said that he would personally arrange for a speaker who would address the Craft from fifteen to twenty five minutes and the rest of the evening program would be worked out later.

There being no further business, Lodge was closed at 7:50 P.M.

Ray S Stewart
Secretary

W. Emmet Milward
Master.

Lexington Lodge No. 1, F & A M,
Monday afternoon, Jan. 14, 1935.

Called Meeting.

Lexington Lodge No. 1 opened in form at 2:15 P.M. The Master stated that this meeting had been called for the purpose of paying the last tribute of respect to our departed brother Nelson H. Smith who died Jan. 12th.

The brethren proceeded to The Lexington Cemetery where Brother Smith was laid to rest with Grand Masonic Funeral Honors. The brethren returned to the Lodge and closed at 3:25.

| | |
|---|---|
| Ray S. Stewart, Master | J. W. Mattingly, S. W. |
| Natt Corbin, J. W. | W. T. Jordan, Tiler |

Ray S. Stewart
Secretary

Ray S. Stewart
Acting master

Lexington Lodge No. 1, F & A M,
Monday evening, January 7, 1935.

Stated Meeting.

| | |
|---|---|
| W. E. Milward, Master | John L. Redding, J. D. |
| Ray E. Murphy, S. W. | W. T. Jordan, Tiler. |
| A. W. Johnson, J. W. | Benham Simms, S. S. |
| W. O. Mallory, S. D. | Essie Bunton, J. S. |
| Dr. J. Archer Gray, Chap. | Ray S. Stewart, Sec'y. |

Lodge opened in due form at 7:30 P.M. with nineteen other members present. The minutes of the previous meeting were read and approved. There were no petitions presented or acted upon.

A letter from Brother H. B. James of Hillsboro, Ohio was read stating that though he had not attended Lodge in fifteen years, that he would always hold membership in Lexington Lodge No. 1.

Another letter read from the Secretary of Service Lodge No. 95, F & A M, Manila, P. I., informing us that Brother B. K. Erdman had visited with them.

The were none rported sick or in distress. The Master announced that the E. A. Degree would be conferred at the next regular meeting, January 21st.

The Master also made a brief outline of his program for the year stating that he planned to have work on one meeting night each month and the other would be devoted to ~~xxxxxxxx~~entertainment. He said that he would personally arrange for a speaker who would address the Craft from fifteen to twenty five minutes and the rest of the evening program would be worked out later.

There being no further business, Lodge was closed at 7:50 P.M.

Ray S Stewart
Secretary

W. Emmet Milward
Master.

Lexington Lodge No. 1, F & A M,
Monday afternoon, Jan. 14, 1935.

Called Meeting.

Lexington Lodge No. 1 opened in form at 2:15 P.M. The Master stated that this meeting had been called for the purpose of paying the last tribute of respect to our departed brother Nelson H. Smith who died Jan. 12th.

The brethren proceeded to The Lexington Cemetery where Brother Smith was laid to rest with Grand Masonic Funeral Honors. The brethren returned to the Lodge and closed at 3:25.

| | |
|---|---|
| Ray S. Stewart, Master | J. W. Mattingly, S. W. |
| Natt Corbin, J. W. | W. T. Jordan, Tiler |

Ray S. Stewart
Secretary

Ray S. Stewart
Acting master