

University Archives
Margaret I. King Library - North
University of Kentucky
Lexington, Kentucky 40506

The Kentuckian

Copyright, 1927

Dorothy Stebbins
Editor

W. F. Kaymer, Jr.
Business Manager



The Kentuckian

Published by the class of 1927
of the University of
Kentucky



Foreword

We present to the class of 1927 and to the University one further link in the chain of Kentucky history, depicting its modern theme in the guise and manners of perhaps the most prosperous era the state has ever known, that just prior to the Civil War. May it serve both as a connecting link with that past and as an entering wedge to a still more eminent future.

Dorothy Stebbins, Editor
Fountain Raymer, Business Manager

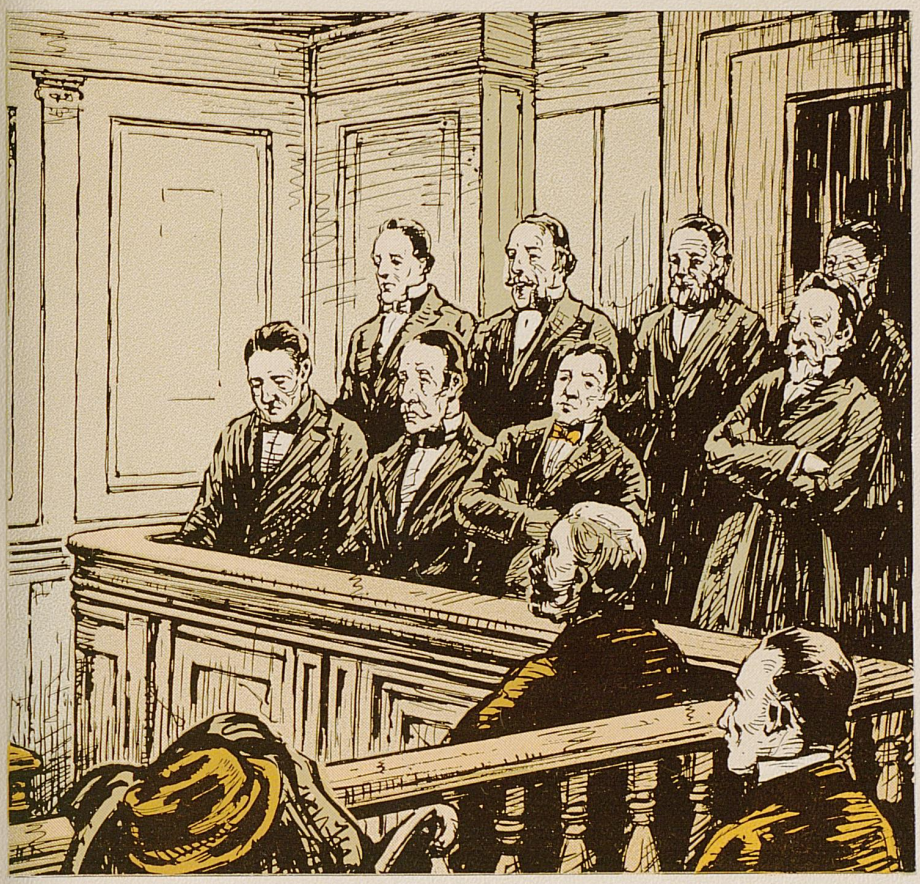

Order of books

Book One . . . . . The University
Book Two . . . . . The Classes
Book Three . . . . . Athletics
Book Four. . . . . Features
Book Five . . . . . Organizations
Book Six . . . . . Pot Pourri

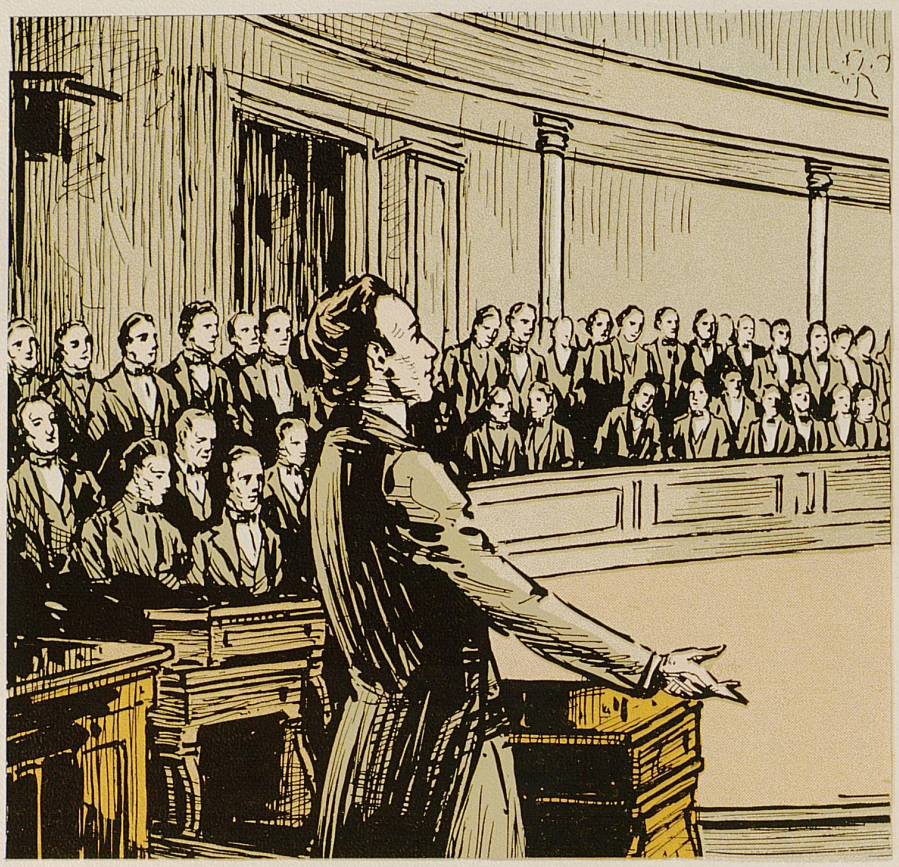

Dedication

To the Mill Boy of the Slashes,
The Great Commoner,
The Maker of Presidents,
The Sage of Ashland,

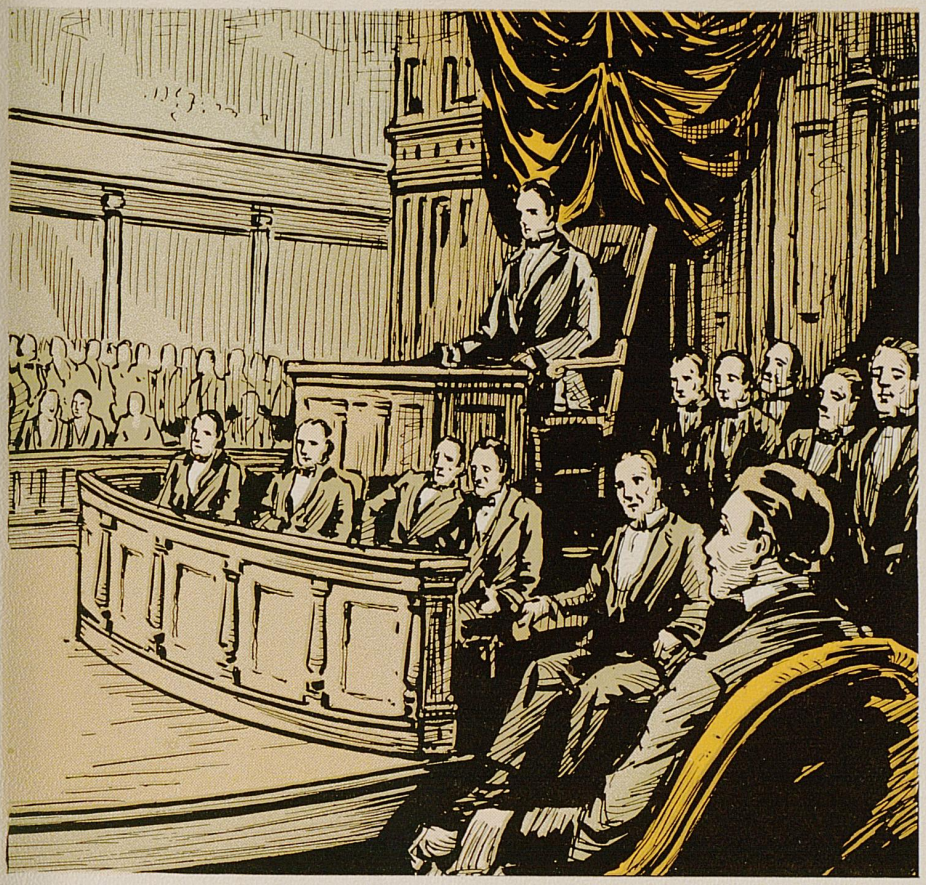

The Colossus who stood for thirty years between two nations;

Who never failed before a jury of his peers,
Who never lifted his voice but the world listened,
Who never moved but it was a gesture for freedom,
To him who would rather be right than be president,

Henry Clay

Early Kentucky Justice

". . . . . It chanced that, at that time, there was a company of forty trappers and hunters from Kentucky, with their rifles, who had made their headquarters at the Pueblo; and these, together with the Americans and Englishmen in the place, who were between twenty and thirty in number, took possession of the town, and waiting a reasonable time, proceeded to try the man according to the forms in their own country. A judge and jury were appointed, and he was tried, convicted, sentenced to be shot, and carried out before the town, with his eyes blindfolded. The names of all the men were then put into a hat and, each one pledging himself to perform his duty, twelve names were drawn out. The men took their stations with their rifles and, firing at the word, laid him dead. He was decently buried, and the place was restored quietly to the proper authorities. A general, with titles enough for an hidalgo, was at San Gabriel and issued a proclamation as long as the fore-top-bowline, threatening destruction to the rebels, but never stirred from his fort; for forty Kentucky hunters, with their rifles, were a match for a regiment of hungry, drawling, lazy half-breeds. This affair happened while we were at San Pedro (the port of the Pueblo), and we had all the particulars directly from those who were on the spot."

RICHARD HENRY DANA,
in "Two Years Before the Mast."



Book One : The University



MAIN ENTRANCE



EDUCATION BUILDING



ADMINISTRATION BUILDING



NATURAL SCIENCE BUILDING



LAW BUILDING



MECHANICAL HALL



KASTLE HALL



EXPERIMENT STATION

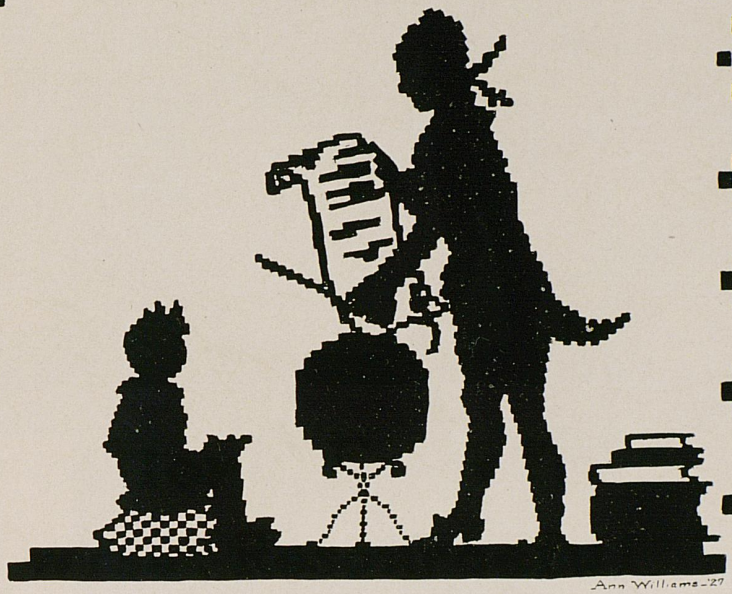

Alert, Forceful

Wise, Resourceful

ADMINISTRATION

EXPERIMENT STATION



PRESIDENT FRANK LEROND MCVEY
Doctor of Philosophy

President McVey would, no doubt, observe with Ruskin, "We are not sent into this world to do anything into which we cannot put our hearts." Into his working energy and executive ability he has put the heart which, in the nine years he has been with us, has brought to the University of Kentucky the widest improvement and greatest progress it has ever known. Into the farsighted dominance of his leadership have gone the artistry and literary finish which will do their part in one day, making the University of Kentucky a figure in the educational world.

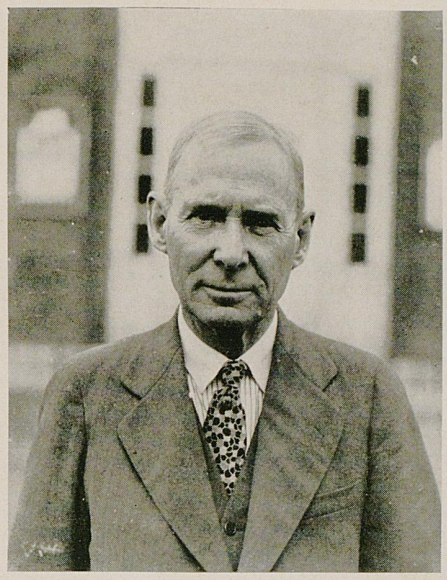



Columbus R. Melcher

Dean of Men

Dean Melcher, graduate of Hanover College, holding a degree in law from the University of Louisville, has for nineteen years served the University first in the capacity of Professor of Languages and later in the twin duties of head of the German department and Dean of Men. In all that time his continuous and unfailing performance of his duties has shown better than words his interest in the University, and his recent appointment as President of the National Association of Deans of Men but heightens our admiration of him.

Sarah G. Blanding

Dean of Women

Dean Blanding, herself a Lexington woman, and a graduate of the University of Kentucky, has, in her three years as Dean of Women at the University of Kentucky, won an enviable position in the esteem of the entire student body. She left us last year to obtain her master's degree in Public Law from Columbia University, but the Fall of 1926 found her back on Kentucky's campus again, dispensing hospitality from her offices on the second floor of Neville Hall, respected and admired by girls and men alike.



DEANS

Top Row, Left to Right: Dr. Edward Wiest, Dean of College of Commerce; Paul P. Boyd, Dean of College of Arts and Sciences; T. P. Cooper, Dean of College of Agriculture; W. D. Funkhouser, Dean of Graduate School. *Bottom Row, Left to Right:* F. Paul Anderson, Dean of College of Engineering; C. J. Turk, Dean of College of Law; C. R. Melcher, Dean of Men; Sarah G. Blanding, Dean of Women; W. S. Taylor, Dean of the College of Education. (Absent when picture was taken.)

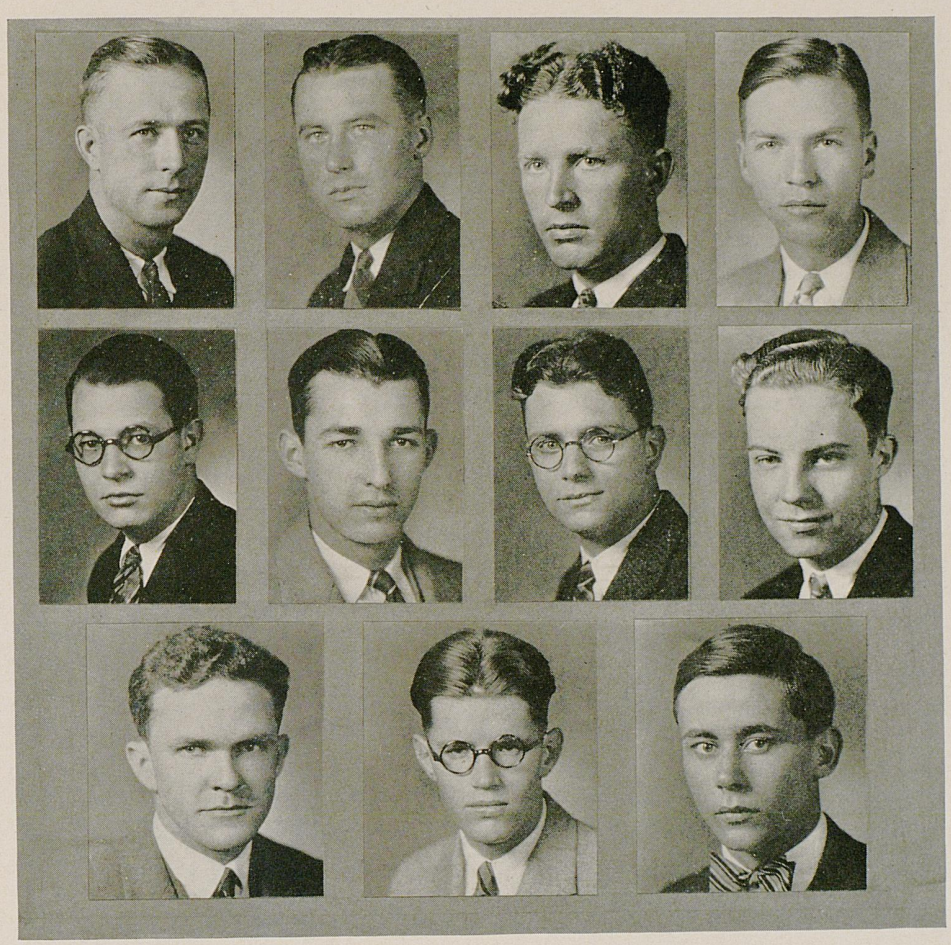

Men's Student Council

Officers

Arch Bennett . . . . . *President*
Earl Sherwood . . . . . *Vice-President*
Roland Schulz . . . . . *Secretary-Treasurer*

Members

John Bullock
Finley Davis
C. H. Dees
Elmer Gilb
Edgar Higgins
R. B. McClure
Leroy Miles
John Rachal
Charles Rice
S. M. Stagg
W. R. Walton

Women's Administrative Council

Officers

Jeannette Metcalf . . . . . *President*
Joy Pride . . . . . *Vice-President*
Anne O'Connell . . . . . *Secretary*
Mabel Hill . . . . . *Treasurer*

Members

Pauline Ashcraft
Eleanor Ballantine
Carolyne Bascom
Virginia Conroy
Lucille Cook
Mrs. Grasty
Mary Wynne Hampton
Virginia Heizer
Helen Keifer
Chenault Kelly
Ada King
Willy King
Irene Morgan
Frances Palmer
Lucille Short
Charlsey Smith
Margie Lee Smith
Thelma Snyder
Dorothy Stebbins
Corinth Taylor
Mary Belle Vaughn
Ann Williams





W. S. G. A. Council

Officers

Helen Kiefer . . . . . *President*
Madeline Coyle . . . . . *Vice-President of Patterson Hall*
Thelma Lindeville . . . . . *Vice-President of Smith Hall*
Margie Lee Smith . . . . . *Vice-President of Boyd Hall*
Margaret Grider . . . . . *Secretary*
Elizabeth Steele . . . . . *Treasurer*

Members

Eleanor Beggs	Virginia Conroy	Alice Hudson	Billie Whitlow
Jane Ann Carlton	Rankin Harris	Frances Stallard	Mary Graham Williams



Book Two : The Classes


School Days Thru
Seniors, Adieu
SENIOR

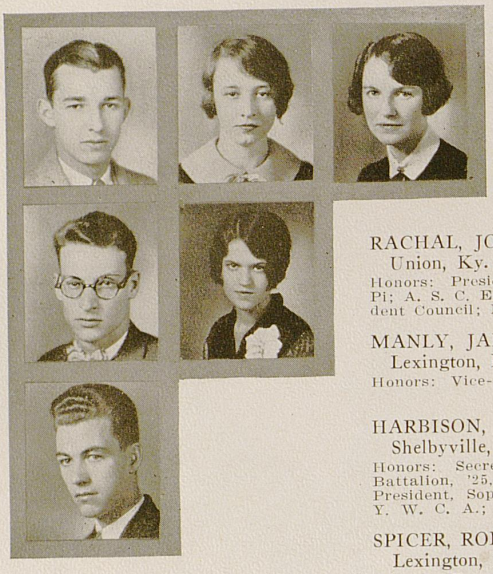

Nineteen Hundred and Twenty-Seven

THE SENIOR CLASS



RACHAL, JOHN MEREDITH — *Senior*
Union, Ky. *Degree: B.S. in C.E.* Sigma Alpha Epsilon
Honors: President Senior Class; Omicron Delta Kappa; Tau Beta Pi; A. S. C. E.; Scabbard and Blade; Lamp and Cross; Men's Student Council; Major in R. O. T. C.; President Tau Beta Pi.

MANLY, JANE — *Senior*
Lexington, Ky. *Degree: A.B.* Alpha Gamma Delta
Honors: Vice-President Senior Class; Math Club, '25; Y. W. C. A.; Stroller Eligible.

HARBISON, MARY MURRAY — *Senior*
Shelbyville, Ky. *Degree: A.B.* Chi Omega
Honors: Secretary Senior Class; Stroller Eligible; Sponsor First Battalion, '25, Second Battalion, '26; May Day Court, '25; Vice-President, Sophomore Class, '25; Vice-President Junior Class, '26; Y. W. C. A.; Woman's Administrative Council, '26; History Club.

SPICER, ROBERT — *Senior*
Lexington, Ky. *Degree: B.S. in M.E.* Triangle
Honors: Treasurer Senior Class; Tau Beta Pi; Chairman A. I. E. E.; A. S. M. E.; Omicron Delta Kappa.

STEBBINS, DOROTHY — *Senior*
Fort Madison, Iowa *Degree: A.B.* Kappa Delta
Honors: Editor-in-Chief of the "Kentuckian"; Philosophian, '24; Stroller Eligible; Glee Club, '24; Opera "Martha," '24; "Kernel" Staff, 1, 2, 3, 4; "Kentuckian" Staff, '25; Tusitalia Literary Society, '24; Chi Delta Phi, '25; Theta Sigma Phi; Woman's Administrative Council, '26 and '27; Women's Pan-Hellenic, '27; Secretary-Treasurer Chi Delta Phi, '26; Junior Editor "Kentuckian," '26; Mortar Board, '27; President Chi Delta Phi, 27.

RAYMER, WILLIAM FOUNTAIN, JR. — *Senior*
London, Ky. *Degree: B.S. in M.E.* Triangle
Honors: Business Manager "Kentuckian"; Tau Beta Pi; Lamp and Cross; Omicron Delta Kappa; Numeral in Basketball; Y. M. C. A. Cabinet; A. S. M. E.; A. I. E. E.

BOYD, VIRGINIA DRUE — *Senior*
Lexington, Ky. *Degree: A.B.* Kappa Kappa Gamma
Honors: Senior Class Poet; Chi Delta Phi; Theta Sigma Phi; Mortar Board; Y. W. C. A. Sub-Cabinet, 1; Y. W. C. A. Cabinet, 2, 3, 4; "Kernel" Staff, 1, 2, 3, 4; Literary Editor "Kernel," 4; "Kentuckian" Publicity Staff, 3, 4; Philosophian Literary Society, 1, 2, 3, 4; Treasurer Philosophian, 3, 4; State Press Association, 2, 3; Stroller Eligible; English Club.

BENNETT, WILLIAM ARCH — *Senior*
Henderson, Ky. *Degree: A.B.* Phi Delta Theta
Honors: Senior Class Prophet; Phi Beta Kappa; Omicron Delta Kappa; President Men's Student Council, '27; Lamp and Cross; Keys; Su-Ky.

HOWES, LILLIAN ALLEN — *Senior*
Paintsville, Ky. *Degree: A.B.* Kappa Delta
Honors: Martha Washington Seminary, Washington, D. C., and Ohio Wesleyan; Giftorian Senior Class.

AARON, ELIZABETH — *Senior*
Carrollton, Ky. *Degree: B.S. in H.E.*
Honors: Kappa Delta Pi.

Nineteen Hundred and Twenty-Seven

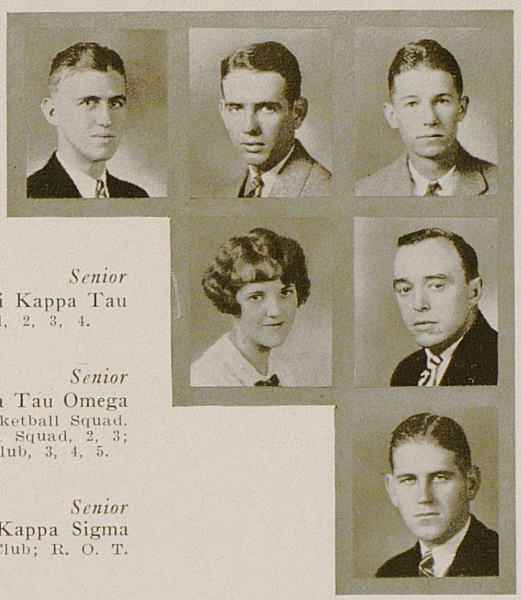

THE SENIOR CLASS

ADAMS, C. W.
Hustonville, Ky. *Senior*
Degree: B.S. in Commerce Phi Kappa Tau
Captain Freshman Baseball, 1; Varsity Baseball, 2, 3, 4.

ADAMS, FOSTER
Corbin, Ky. *Senior*
Degree: B.S. in M.E. Alpha Tau Omega
A. I. E. E.; A. S. M. E.; Football Squad, 1, 2, 3; Basketball Squad, 1, 2, 4, 5; Captain Class Basketball Team, 2; Track Squad, 2, 3; R. O. T. C. Captain; Y. M. C. A. Cabinet; Glee Club, 3, 4, 5.

ADAMS, THOMAS L.
Brighton, Ky. *Senior*
Degree: A.B. Kappa Sigma
Scabbard and Blade; Omega Beta Pi; Pre-Medical Club; R. O. T. C.; Pan-Hellenic Council.

ANDERSON, CHRISTINE
Lexington, Ky. *Senior*
Degree: A.B. Delta Zeta
English Club; Y. W. C. A.

ANDERSON, WILLIAM MAYO
Crab Orchard, Ky. *Senior*
Degree: B.S. Sigma Beta Xi
Freshman Football and Basketball; Varsity Football, 2, 3; Varsity Baseball, 4, 5; Class Basketball, 2, 3, 4; Rifle Team, 2, 3, 4; Cadet Officer.

ARMSTRONG, WATSON ANDREWS
Flemingsburg, Ky. *Senior*
Degree: B.S. in Agriculture Alpha Tau Omega
President Alpha Zeta; Scabbard and Blade; Freshman Baseball Numeral; Block and Bridle Club; Stock Judging Team; Omicron Delta Kappa.

ARMSTRONG, THOMAS
Lexington, Ky. *Senior*
Degree: B.S. in M. and M.E. Sigma Alpha Epsilon
Sigma Rho; Norwood Mining Society; A. S. M. and M. E.

ASHBROOK, WILLIAM
Bardwell, Ky. *Senior*
Degree: B.S. in Agriculture
Kappa Delta Pi.

ASHCRAFT, PAULINE RIDGLEY
Lexington, Ky. *Senior*
Degree: A.B. Zeta Tau Alpha
Stroller Eligible; Philosophian Literary Society; Woman's Administrative Council.

AUGUSTUS, JAMES DAVID
Louisville, Ky. *Senior*
Degree: A.B. Alpha Tau Omega
President SuKy.; Mystic Thirteen; Lamp and Cross; Omicron Delta Kappa; Scabbard and Blade; "Kernel" Staff; President Junior Class; President History Club.



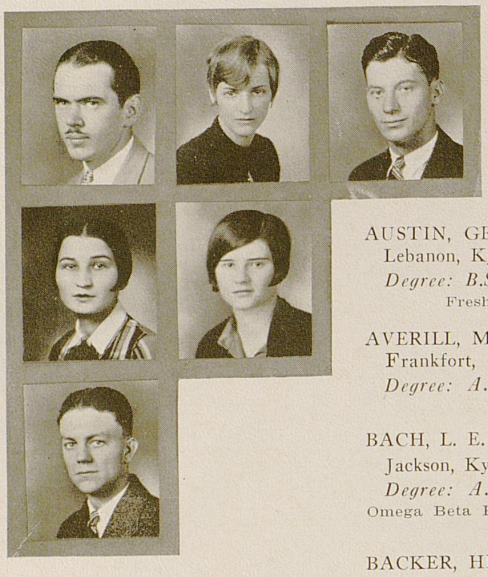

Nineteen Hundred and Twenty-Seven

THE SENIOR CLASS



AUSTIN, GEORGE WILLIAM
Lebanon, Ky. *Senior*
Degree: B.S. in M.E.
Freshman Track Team; A. I. E. E.; A. S. M. E.

AVERILL, MARGARET
Frankfort, Ky. *Senior*
Degree: A.B. Delta Delta Delta
English Club; Y. W. C. A.

BACH, L. E.
Jackson, Ky. *Senior*
Degree: A.B.
Omega Beta Pi; Numeral in Baseball; "K" in Baseball, 3; Secretary of Pre-Medical Society, 3.

BACKER, HELEN
Lexington, Ky. *Senior*
Degree: A.B. Chi Omega
Chi Delta Phi.

BAKER, DOROTHY
Monticello, Ky. *Senior*
Degree: A.B. Delta Delta Delta
W. S. G. A.; Y. W. C. A.; English Club; History Club.

BAKER, RAY
Owensboro, Ky. *Senior*
Degree: B.S. in Commerce Delta Tau Delta

BALLANTINE, ELEANOR
Calhoun, Ky. *Senior*
Degree: A.B. in Education Alpha Xi Delta
Stroller Eligible; Philosophian; Chi Delta Phi; Y. W. C. A.; W. A. C.; Su-Ky.

BARRETT, SANDERS
Sacramento, Ky. *Senior*
Degree: B.S. in Agriculture Alpha Gamma Rho

BASCOM, CAROLYN
Sharpsburg, Ky. *Senior*
Degree: A.B. Kappa Kappa Gamma
Su-Ky, 3, 4; Women's Pan-Hellenic Council, 2, 3, President, 4; W. S. G. A., 2, 3, 4; Philosophian; W. A. C., 4; President English Club, 3.

BECKER, ANNE V.
Louisville, Ky. *Senior*
Degree: B.S. in Home Economics
Y. W. C. A.; Agricultural Society; Treasurer Home Economics Society, 3.

Nineteen Hundred and Twenty-Seven



THE SENIOR CLASS

BELL, ELLA LEE
Hartford, Ky. *Senior*
Degree: A.B.
Western Teacher's College; Kappa Delta Pi; English Club.

BERRY, E. L.
Clinton, Ky. *Senior*
Degree: A.B. Alpha Gamma Epsilon
Omega Beta Pi.

BLASINGAME, BONNER B.
Wills Point, Texas *Senior*
Degree: B.S. in M.E. Pi Kappa Alpha

BLEVINS, MRS. FRANCES J.
Lexington, Ky. *Senior*
Degree: A.B. in Education

BOCOOK, VIRGINIA
Lexington, Ky. *Senior*
Degree: A.B. Alpha Delta Theta

BOUGHTON, BESSIE
Lexington, Ky. *Senior*
Degree: A.B.

BOYD, R. B.
Louisville, Ky. *Senior*
Degree: A.B. Sigma Chi

BRAKE, LESLIE
Burkesville, Ky. *Senior*
Degree: A.B. in Journalism Sigma Beta Xi

BRAME, DOWNER
Louisville, Ky. *Senior*
Degree: B.S. in Geology Kappa Alpha
Keys; Mystic Thirteen; Numeral in Cross-Country, '23; Winner Class Cross-Country, '24; Numeral in Track, '24; Varsity Track, '25, '26; Sigma Rho; Omicron Delta Kappa.

BRIGGS, GUY H., JR.
Frankfort, Ky. *Senior*
Degree: B.S. in Geology Kappa Alpha
Pan-Hellenic Council; Sigma Gamma Sigma.





Nineteen Hundred and Twenty-Seven

THE SENIOR CLASS

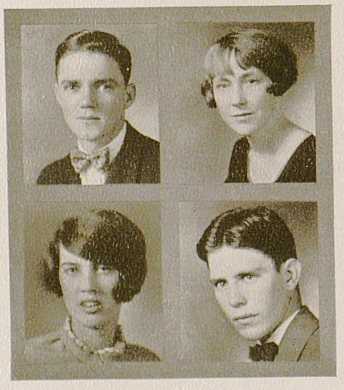

BRIGHT, GUTHRIE H. *Senior*
Shelbyville, Ky. *Degree: A.B.* Kappa Alpha
Lamp and Cross; Mystic Thirteen; Omicron Delta Kappa; Su-Ky; Phi Mu Alpha; Sigma Rho; Manager Glee Club, 2, 3, 4; Manager "Messiah," 2, 3; Men's Student Council, 3.

BRISTOW, JANE S. *Senior*
Union, Ky. *Degree: A.B. in Education*
Kappa Delta Pi.

BROWNE, BENNETT C. *Senior*
Lexington, Ky. *Degree: B.S. in C.E.*
A. S. C. E.; Winner of Ingel's Public Speaking Prize, 3; University of Cincinnati, 1, 2; Glee Club, 1, 2; Braune Civil Quartette, 2.

BROWN, FRANK, JR. *Senior*
Madisonville, Ky. *Degree: A.B.* Sigma Alpha Epsilon
Scabbard and Blade; Lamp and Cross; Keys; Strollers; President Glee Club, 4; Phi Mu Alpha; Su-Ky Circle; Cadet Captain, 4; Omicron Delta Kappa.

BRYAN, D. BERKELEY *Senior*
Lexington, Ky. *Degree: B.S. in M.E.* Kappa Alpha
Manager Football Team, '25; Treasurer Dicker Engineering Society; A. S. M.. E.; A. I. E. E.

BRYANT, MARY J. *Senior*
Calhoun, Ky. *Degree: A.B.* Alpha Gamma Delta
Sorority Basketball, 1, 2, 3; Philosophian; "Kentuckian" Staff, 3; Y. W. C. A.; Stroller Eligible; Pan-Hellenic Representative, 3; Glee Club, 3; English Club, 3, 4; French Club, 3; Brenau College, 1.

BULLOCK, E. T. *Senior*
Lexington, Ky. *Degree: B.S. in M.E.* Alpha Tau Omega
Tau Beta Pi; Scabbard and Blade; A. S. M. E.; A. I. E. E.; Captain, R. O. T. C.; Class Basketball, 1, 3; Track Squad, 1, 2, 3; Glee Club 2.

BURNES, EDNA EARLE *Senior*
Paris, Ky. *Degree: A.B.*

BURNS, MRS. EDITH JEANNE *Senior*
Richmond, Ky. *Degree: A.B.*
Little Theater Club at E. K. S. N.; Upper Grade Teacher's Council.

BUSH, J. M. *Senior*
Mt. Sterling, Ky. *Degree: A.B.*
Omega Beta Pi; President Omega Beta Pi, 4; Scabbard and Blade; President Pre-Medical Society, 4.

Nineteen Hundred and Twenty-Seven

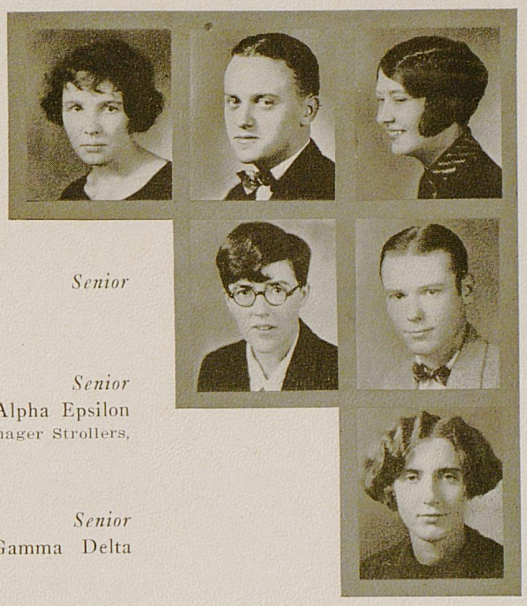

BUSH, MILDRED
Waco, Ky. *Senior*
Degree: A.B. in Education

CALDWELL, DOW D.
Paducah, Ky. *Senior*
Degree: A.B. Sigma Alpha Epsilon
"Kernel" Staff, 1, 2; Strollers, 1, 2, 3, 4; Business Manager Strollers, 2, 3; President Strollers, 4.

CALLIHAN, JULIETTE
Russell, Ky. *Senior*
Degree: A.B. Alpha Gamma Delta

CAPLINGER, H. S.
Murray, Ky. *Senior*
Degree: A.B. Alpha Tau Omega
Stroller Eligible; Glee Club.

CARTER, DAPHIN ELIZABETH
Murray, Ky. *Senior*
Degree: A.B. in Education

CALIFF, KATHARINE W.
Louisville, Ky. *Senior*
Degree: B.S. in Home Economics
W. A. A., 2, 3, 4.

CLARK, MARION K.
Williamstown, Ky. *Senior*
Degree: B.S. in C.E.
A. S. C. E.

CLARK, WALTER BROCK
Corbin, Ky. *Senior*
Degree: B.S.
Varsity Baseball; R. O. T. C. Band; Sigma Gamma Sigma.

CLARKE, MARY BRIGGS
Owensboro, Ky. *Senior*
Degree: A.B.
Western Teachers' College, 1, 2, 3; W. A. A.

CLYNES, MARY ELIZABETH
Nicholasville, Ky. *Senior*
Degree: A.B.

THE SENIOR CLASS



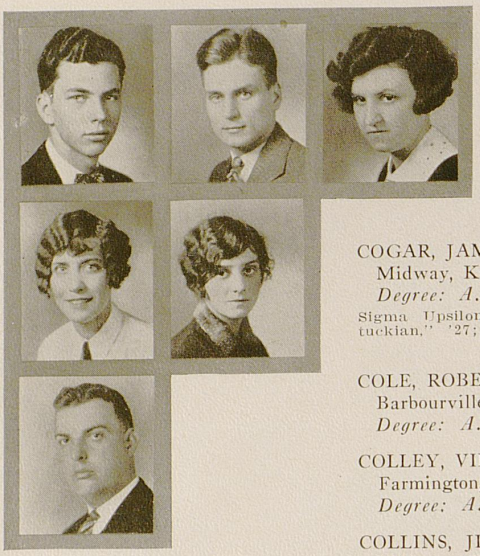

Nineteen Hundred and Twenty-Seven

THE SENIOR CLASS



COGAR, JAMES LOWRY
Midway, Ky. — *Senior*
Degree: A.B. — Kappa Alpha
Sigma Upsilon; "Kentuckian" Staff, '26; Feature Editor "Kentuckian," '27; Romany Player; Stroller Eligible; Y. M. C. A.; Romany Players, '24, '25.

COLE, ROBERT
Barbourville, Ky. — *Senior*
Degree: A.B. — Kappa Sigma

COLLEY, VIRGINIA SUNSHINE
Farmington, Ky. — *Senior*
Degree: A.B.

COLLINS, JIMMIE
Wilmore, Ky. — *Senior*
Degree: A.B. in Education — Alpha Delta Theta
Y. W. C. A.; Stroller Eligible; Kappa Delta Pi; Botany Club.

COLVIN, MARY LOVEY
Louisville, Ky. — *Senior*
Degree: A.B. — Kappa Kappa Gamma
Sponsor, 1, 2; Stroller Eligible; Kentucky Favorite, 4.

COMBS, BRADLEY
Whitesburg, Ky. — *Senior*
Degree: L.L.B.

CONN, RICHARD
Lexington, Ky. — *Senior*
Degree: A.B. — Delta Chi
Assistant Manager Football Team, '25; Football Manager, '26; Pan-Hellenic Council, '26-'27; Washington and Lee, 1.

COOK, LUCILE E.
Lexington, Ky. — *Senior*
Degree: A.B. — Delta Delta Delta
Theta Sigma Phi; "Kernel;" W. A. C.; Y. W. C. A.; History Club; Philosophian; Stroller Eligible.

CORBIN, NELLIE CLAY
Lexington, Ky. — *Senior*
Degree: A.B. — Alpha Delta Theta
Philosophian, '24; Girls' Rifle Team, '24; Y. W. C. A.; Su-Ky, '26.

COWGILL, MILDRED
Livermore, Ky. — *Senior*
Degree: A.B. — Delta Zeta
Pan-Hellenic Council, 1, 2, 4; Beauty Contest, 2; Stroller Eligible; "Kernel" Staff, 3, 4; Kentucky Favorite, 4; English Club, 3, 4; Y. W. C. A.

Nineteen Hundred and Twenty-Seven

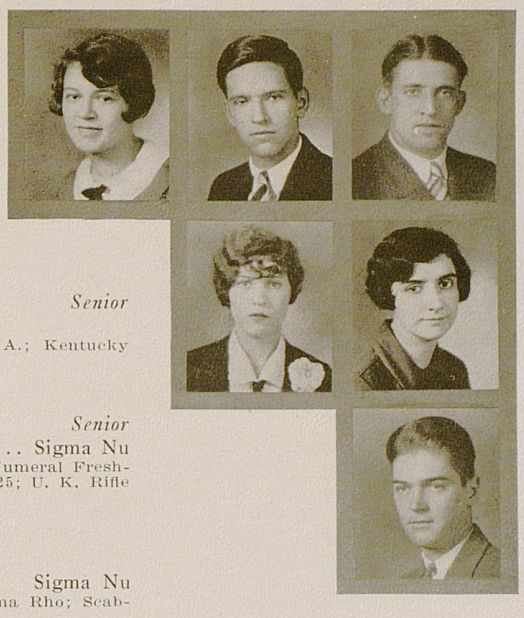

COYLE, MADALYN
Perryville, Ky. *Senior*
Degree: A.B.
Secretary Botany Club, 3; Philosophian; Y. W. C. A.; Kentucky College for Women, 1, 2.

CREECH, ROBERT WILLIAM, JR.
Pineville, Ky. *Senior*
Degree: B.S. in C.E. .. Sigma Nu
Omicron Delta Kappa; Scabbard and Blade; Su-Ky; Numeral Freshman Track; "K" Varsity Track; R. O. T. C. Major, '25; U. K. Rifle Team, '24, '25; Cheer Leader, 1, 2, 3, 4.

CREECH, TED
Pineville, Ky.
Degree: A.B. Sigma Nu
Football, 3, 4; Omicron Delta Kappa; Track, 2; Sigma Rho; Scabbard and Blade.

CREGOR, FRANCES
Springfield, Ky. *Senior*
Degree: A.B. Kappa Kappa Gamma
Y. W. C. A.; Associate Editor "Kernel," '26; State Press Association; Stroller Eligible.

CROPPER, MARY BESS
Burlington, Ky. *Senior*
Degree: A.B. in Education

CROWDER, MARION H.
Select, Ky. *Senior*
Degree: A.B. Delta Tau Delta
Phi Beta Kappa; Omicron Delta Kappa; Alpha Chi Sigma.

CUNDIFF, ROBERT M.
Irvine, Ky. *Senior*
Degree: B.S. in M.E. Delta Chi
A. S. M. E.; A. I. E. E.

CURLE, SARA R.
Cynthiana, Ky. *Senior*
Degree: B.S. in Home Economics Kappa Kappa Gamma
Y. W. C. A.; Home Economics Society; Phi Upsilon Omicron; Mortar Board.

DAMRON, ALEX
Hueysville, Ky. *Senior*
Degree: B.S. in Agriculture

DARNABY, J. L.
Lexington, Ky. *Senior*
Degree: A.B. Sigma Alpha Epsilon
Scabbard and Blade; Captain R O. T. C., 4; Freshman Basketball.

THE SENIOR CLASS

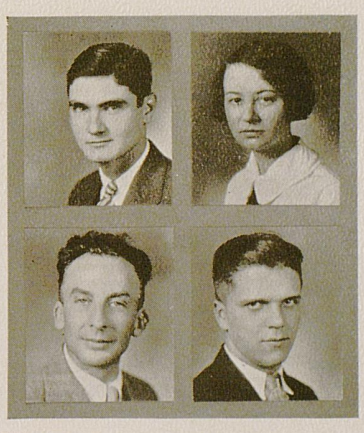

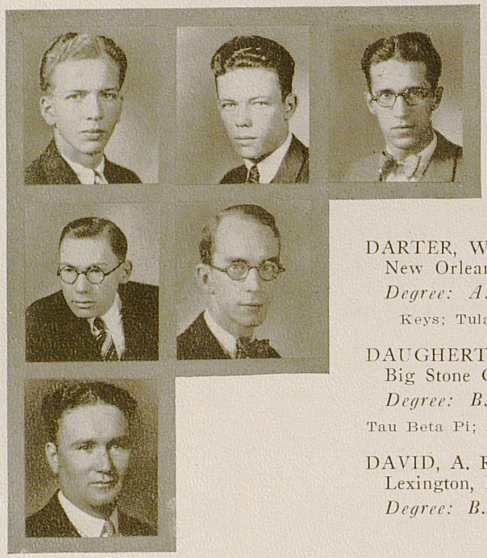

Nineteen Hundred and Twenty-Seven

THE SENIOR CLASS



DARTER, WILLIAM IRVINE
New Orleans, La. *Senior*
Degree: A.B. Pi Kappa Alpha
Keys; Tulane University, 2; Pan-Hellenic Representative, 4.

DAUGHERTY, CARY SCHEMMEL
Big Stone Gap, Va. *Senior*
Degree: B.S. in M.E.
Tau Beta Pi; A. S. M. E.; A. I. E. E.; First Lieutenant R. O. T. C.

DAVID, A. R.
Lexington, Ky. *Senior*
Degree: B.S. in M.E. Triangle
A. I. E. E.; A. S. M. E.

DAVIS, H. H.
Sturgis, Ky. *Senior*
Degree: A.B. Alpha Gamma Epsilon

DAVIS, ROBERT W.
Ashland, Ky. *Senior*
Degree: A.B. Sigma Chi

DAWSON, COLTON C.
Linton, Ky. *Senior*
Degree: A.B. in Commerce

DEHAVEN, DENVER
Blackford, Ky. *Senior*
Degree: A.B. in Education Delta Tau Delta
Football, 1, 2, 3, 4.

DISHER, I. C.
May's Lick, Ky. *Senior*
Degree: B.S. in M.E. Delta Chi
R. O. T. C. Band, 1, 2, 3; A. S. M. E.; A. I. E. E.

DONOVAN, LEONORA RISQUE
Lexington, Ky. *Senior*
Degree: A.B.
Glee Club; Y. W. C. A.; History Club.

DOWNING, KATHRYNE LEONORA
Nicholasville, Ky. *Senior*
Degree: B.S.
Phi Mu Epsilon

Nineteen Hundred and Twenty-Seven



DUNCAN, ISABELLE ELIZABETH
Burlington, Ky. *Senior*
Degree: A.B. in Education

DUNN, RAYMOND SIMONS
Hardin, Ky. *Senior*
Degree: B.S.

EARLY, VIRGINIA
Lexington, Ky. *Senior*
Degree: A.B.
"Kernel" Staff.

ELDER, MARY OLIVE
Morehead, Ky. *Senior*
Degree: A.B. in Education

ELLIOTT, JO MARTHA
Humphrey, Ky. *Senior*
Degree: B.S. Alpha Gamma Delta

ENGLAND, GILBERT HARVEY
Bradfordsville, Ky. *Senior*
Degree: B.S. in Agriculture
Alpha Zeta.

ENGLAND, GRACE M.
Owensboro, Ky. *Senior*
Degree: B.S.
W. A. A. Council; Y. W. C. A.; Sophomore Representative of W. S. G. A.; Woman's Glee Club; Senior Representative; W. S. G. A.

ESTES, J. A.
Lexington, Ky. *Senior*
Degree: A.B. Pi Kappa Alpha
"Kentuckian" Staff, 1, 2, 3, 4; "Kernel" Staff; Editor "Kernel," '26; Alpha Delta Sigma.

EVANS, FLO
Pineville, Ky. *Senior*
Degree: A.B.

FENN, G. TITUS
Montclair, N. J. *Senior*
Degree: B.S. in M.E.
Tau Beta Pi; Tennis Team, '26, '27; Captain Tennis Team, '27; Y. M. C. A. Cabinet, '25, '26; Stroller Eligible; A. S. M. E.; A. I. E. E.; Freshman Track, '24; Junior Class Orator.

THE SENIOR CLASS



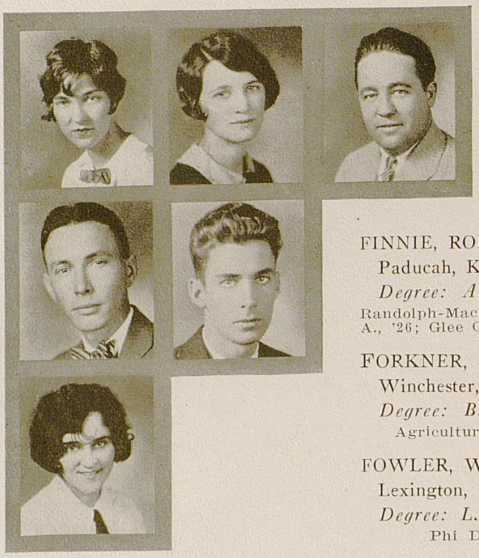

Nineteen Hundred and Twenty-Seven

THE SENIOR CLASS



FINNIE, ROBBIE LUCILE
Paducah, Ky. *Senior*
Degree: A.B. Delta Zeta
Randolph-Macon Woman's College, '24-'25; Vice-President W. S. G. A., '26; Glee Club, '26; English Club, '25, '26; Philosophian, '25, '26.

FORKNER, EMMA
Winchester, Ky. *Senior*
Degree: B.S. in Home Economics Beta Sigma Omicron
Agricultural Society, 1, 2, 4; Home Economics Club, 1, 2, 4.

FOWLER, WILLIAM EARLE
Lexington, Ky. *Senior*
Degree: L.L.B.
Phi Delta Phi; Henry Clay Law Society, '25, '26.

FOY, SAMUEL VORIS
Wingo, Ky. *Senior*
Degree: B.S. in Agriculture
Agricultural Society.

FREEMAN, LAWRENCE
Louisville, Ky. *Senior*
Degree: B.S. in Geology Sigma Chi
Pan-Hellenic Council; Band, '23, '24; Phi Mu Alpha; Sigma Rho.

GANT, BEATRICE
Greenfield, Ind. *Senior*
Degree: A.B. in Education Kappa Kappa Gamma

GEORGE, CLARENCE ALLEN
Lexington, Ky. *Senior*
Degree: B.S. in C.E. Sigma Beta Xi
A. S. C. E.

GERSTUNG, G. WALTER
Louisville, Ky. *Senior*
Degree: B.S. in M.E. Sigma Beta Xi

GLASCOCK, HARRIET BELT
Maysville, Ky. *Senior*
Degree: A.B. Chi Omega
Randolph-Macon Woman's College, 1, 2; Philosophian; Chi Delta Phi, 3, 4; Treasurer Chi Delta Phi, 4; Treasurer Philosophian; Stroller Eligible; Mortar Board; President English Club, 4.

GOFF, CHARLES LOUIS
Hardinsburg, Ky. *Senior*
Degree: B.S. in Agriculture
Alpha Zeta; Block and Bridle Club.

Nineteen Hundred and Twenty-Seven

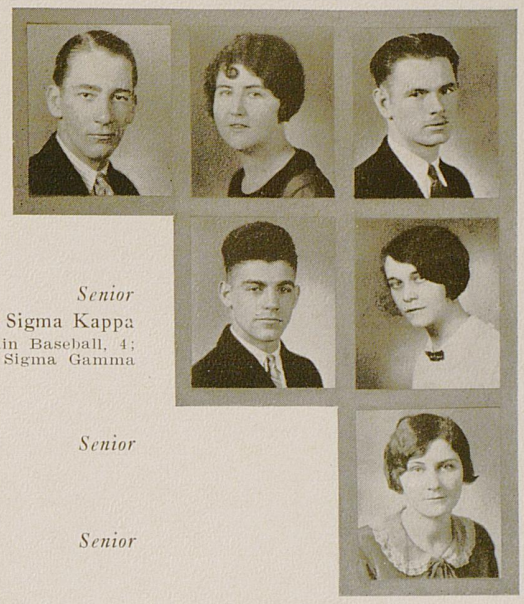

GOODWIN, SIDNEY S.
Corbin, Ky. *Senior*
Degree: A.B. in Geology Phi Sigma Kappa
Freshman Baseball; Varsity Baseball, 2, 3, 4; Captain Baseball, 4; Scabbard and Blade; Cadet Colonel R. O. T. C., 4; Sigma Gamma Sigma.

GRAHAM, MABEL B.
Lebanon, Ky. *Senior*
Degree: A.B.

GRAHAM, WILLIAM B.
Arlington, Ky. *Senior*
Degree: A.B. in Education
Debate Team, '26, '27.

GREENFIELD, ISADORE
Lexington, Ky. *Senior*
Degree: B.S. in C.E.
A. S. C. E.; Class Basketball, 2.

GRIDER, MARGARET
Bowling Green, Ky. *Senior*
Degree: A.B. Alpha Xi Delta
Phi Beta; Secretary W. S. G. A.; Mortar Board.

HAMPTON, MARY WYNNE
Winchester, Ky. *Senior*
Degree: B.S. in Home Economics Beta Sigma Omicron
Home Economics Club; Pitkin Club; Agricultural Society; Y. W. C. A.; Woman's Pan-Hellenic; Woman's Administrative Council.

HARNED, TOM GOODWIN
Boston, Ky. *Senior*
Degree: B.S. in Agriculture Alpha Gamma Rho

HARRISON, LURA CLAUD
Columbia, Ky. *Senior*
Degree: B.S.

HAURY, DANIEL JOHN
Louisville, Ky. *Senior*
Degree: B.S. in M.E. Sigma Nu
Scabbard and Blade; Square and Compass; Tau Beta Pi.

HELM, C. FOSTER
Degree: A.B. Sigma Chi
Basketball, 1, 2, 3, 4.

THE SENIOR CLASS

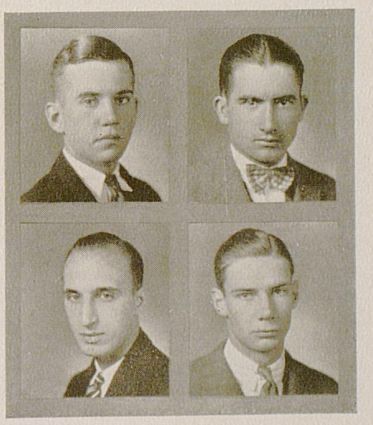



Nineteen Hundred and Twenty-Seven

THE SENIOR CLASS

HELM, W. J.
Kevil, Ky. *Senior*
Degree: B.S. in Commerce

HEIDRICK, CHARLES F.
Barbourville, Ky. *Senior*
Degree: A.B. Sigma Nu
Captain R. O. T. C.; University Quartette; Junior Manager Football; Glee Club; Chairman Senior Ball; Lamp and Cross; Omicron Delta Kappa; Phi Alpha Delta; Scabbard and Blade; Su-Ky; President Men's Pan-Hellenic, 4.

HEIZER, VIRGINIA
Lexington, Ky. *Senior*
Degree: B.S. in Home Economics Alpha Delta Theta
Phi Beta; Woman's Advisory Council; President Y. W. C. A.

HENSLEY, BURTON F.
Sibert, Ky. *Senior*
Degree: B.S. in Commerce
Delta Sigma Pi.

HESSON, HUGO THURSTON
Lexington, Ky. *Senior*
Degree: B.S. in Agriculture Alpha Gamma Rho

HICKLIN, RICHARD S.
Marion, Ky. *Senior*
Degree: A.B. Phi Kappa Tau
Centre College, 1; Freshman Football; Freshman Track; Assistant Track Manager, '25; Track Manager, '26; Sigma Gamma Sigma; President, 4.

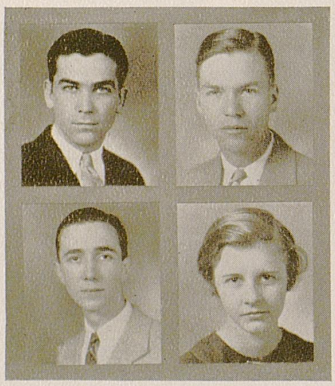

HICKS, GEORGE EDWARD
Olive Hill, Ky. *Senior*
Degree: B.S. in M.E. Alpha Gamma Epsilon
Class Basketball, 1, 2, 3, 4; Dicker Engineering Society; A. I. E. E.; A. S. M. E.

HIGGINS, EDGAR
Richmond, Ky. *Senior*
Degree: A.B. Sigma Alpha Epsilon
Men's Student Council; Alpha Delta Sigma.

HILL, EDGAR SMITH
Paris, Ky. *Senior*
Degree: B.S. Phi Sigma Kappa
German Club, '26, '27.

HILL, MABEL
Lexington, Ky. *Senior*
Degree: A.B. in Education
Basketball, '24; W. A. A., '24, '25, '26, '27; President W. A. A., '27; Y. W. C. A.; W. A. C., 4.

Nineteen Hundred and Twenty-Seven



HILL, MARGARET REBECCA
Paris, Ky. *Senior*
Degree: A.B. Delta Delta Delta

HILLEN, ALVIN G.
Louisville, Ky. *Senior*
Degree: B.S. in Metallurgy Sigma Chi
Captain R. O. T. C.; Sigma Rho; Norwood Mining Society; Pan-Hellenic.

HOHMAN, CARL F.
Louisville, Ky. *Senior*
Degree: A.B. Phi Kappa Tau

HOLT, LUCY BETHEL
Midway, Ky. *Senior*
Degree: B.S. Kappa Kappa Gamma

HOOKS, MRS. N. T.
Lamasco, Ky. *Senior*
Degree: A.B. in Education

HOOVER, FRANK KENDALL
Princeton, Ky. *Senior*
Degree: A.B.
Reporter "Kernel," 1; Tusitalia Literary Society, 1; Editor "K" Handbook, 2; Sports Editor "Kernel," 1, 2, 3, 4; Sports Editor "Kentuckian," 2, 3, 4; Alpha Delta Sigma; Su-Ky

HOPPER, RAY C.
Kevil, Ky. *Senior*
Degree: B.S. in Agriculture Alpha Gamma Epsilon
Stroller Eligible; Botany Club; Agricultural Society.

HOWARD, NINA LOUISE
Lexington, Ky. *Senior*
Degree: A.B. in Education Kappa Delta
Associate Editor "Kernel," 2, 3; Y. W. C. A.

HUBBARD, DILLARD BOOTHE
Covington, Ky.
Degree: A.B. in Education

HUNTER, MARTHA BUTNER
Lexington, Ky. *Senior*
Degree: A.B.

THE SENIOR CLASS



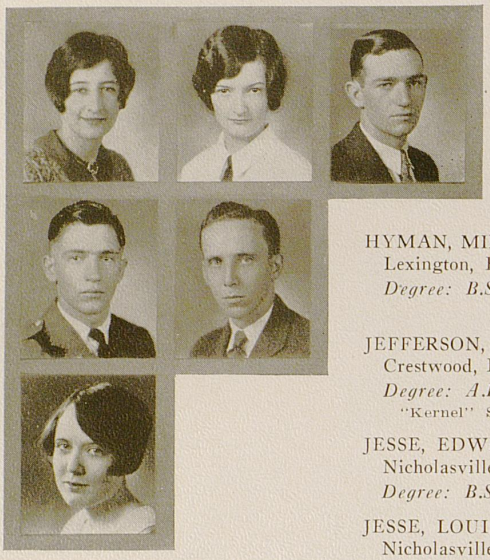

Nineteen Hundred and Twenty-Seven

THE SENIOR CLASS



HYMAN, MIRIAM
Lexington, Ky. *Senior*
Degree: B.S. in Home Economics
Phi Upsilon Omicron.

JEFFERSON, LOUISE PALMER
Crestwood, Ky. *Senior*
Degree: A.B. Kappa Kappa Gamma
"Kernel" Staff; Philosophian; Y. W. C. A. Cabinet, 3, 4.

JESSE, EDWIN J.
Nicholasville, Ky. *Senior*
Degree: B.S. in Agriculture

JESSE, LOUIS ROTHCHILD
Nicholasville, Ky. *Senior*
Degree: B.S. in M.E.
Second Lieutenant R. O. T. C; A. S. M. E.; A. I. E. E.; Dicker Engineering Society.

JOHNSON, A. S.
Frankfort, Ky. *Senior*
Degree: B.S. in M.E. Sigma Alpha Epsilon
Scabbard and Blade.

JONES, LLEWELLYN MAE
Fulton, Ky. *Senior*
Degree: A.B.
Theta Sigma Phi; "Kernel" Staff, Associate Editor; National Press Association; Y. W. C. A.; Stroller Eligible; English Club; Philosophian.

KAY, C. ROBERT
Springfield, Ohio *Senior*
Degree: A.B. Phi Delta Theta

KEHOE, RUTH
Maysville, Ky. *Senior*
Degree: A.B. Delta Delta Delta
Stroller Eligible; Editor University Bulletin, '26; W. S. G. A. Council, '26; Theta Sigma Phi.

KELLS, BENJAMIN FRANKLIN
Williamstown, Ky. *Senior*
Degree: B.S. in C.E. Triangle
Tau Beta Pi; President Sopnomore Engineering Society; A. S. C. E.

KELLY, EMMA CHENAULT
Charleston, Ill. *Senior*
Degree: A.B. Delta Delta Delta
Phi Beta; University Orchestra, '25, '26; Secretary Y. W. C. A.; Women's Advisory Council; Stroller Eligible; English Club.

Nineteen Hundred and Twenty-Seven

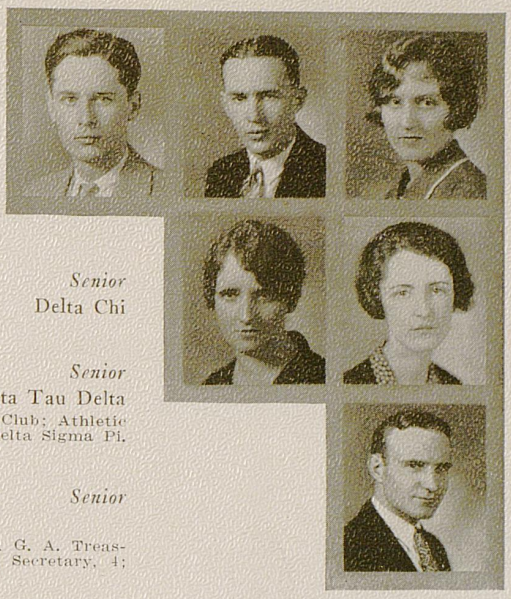

THE SENIOR CLASS

KENDALL, JAMES W.
Ashland, Ky. *Senior*
Degree: B.S. Delta Chi

KERNS, STERLING ROY
Carlisle, Ky. *Senior*
Degree: B.S. in Commerce Delta Tau Delta
Member of Greater Kentucky Campaign, 1; Masonic Club; Athletic Manager of R. O. T. C. Football and Basketball, 3; Delta Sigma Pi.

KIEFER, HELEN A.
Henderson, Ky. *Senior*
Degree: A.B.
Basketball, 1; W. A. A., 2, 3, 4; Treasurer, 2; W. S. G. A. Treasurer, 3; President, 4; Pre-Medical Society, 2, 3, 4; Secretary, 4; Mortar Board.

KING, ADA D.
Louisville, Ky. *Senior*
Degree: A.B.
Glee Club Treasurer, 1, 2; Business Manager, 3; President, 4; Secretary Phi Beta, 3; President, 4; Y. W. C. A.; Central Kentucky Choral Society; W. A. C.

KING, WILLY
Lexington, Ky. *Senior*
Degree: A.B. Kappa Delta
Mortar Board; Secretary Su-Ky; President, Theta Sigma Phi; Strollers, 1, 2, 3, 4; W. A. C.; Pan-Hellenic Representative, 3; "Kentuckian" Staff, 3; "Kernel" Staff, Assistant News Editor, 3; State Press Chairman, 3; Band Sponsor, 3; Philosophian, 2.

KITTINGER, ALBERT WILLIS
Owensboro, Ky. *Senior*
Degree: B.S. in Commerce Delta Tau Delta
Delta Sigma Pi; "Kentuckian" Staff, 3; "Kernel" Staff, 3; Commerce Club; Pan-Hellenic Council.

KREYLICH, MATTIE JANE
Burlington, Ky. *Senior*
Degree: A.B. in Home Economics

LARKIN, KELLER WRIGHT
Paris, Ky. *Senior*
Degree: B.S. in Commerce Triangle

LAVIN, MARION GILBERT
Paris, Ky. *Senior*
Degree: A.B.

LAW, HOWARD GLENN
Covington, Ky. *Senior*
Degree: A.B. in Education Sigma Phi Epsilon





Nineteen Hundred and Twenty-Seven

THE SENIOR CLASS



LAWSON, DOROTHY LORINE
Danville, Ky. *Senior*
Degree: A.B. Chi Omega
Philosophian; Romany Staff; Stroller Eligible; Y. W. C. A.; Sub-Cabinet, 2.

LEET, SARAH
Campbellsville, Ky. *Senior*
Degree: B.S. in Home Economics

LEIVENSON, WILLIAM
Lexington, Ky. *Senior*
Degree: L.L.B.
Orchestra 2, 3; Henry Clay Law Society, 1, 2, 3, 4; Winner Freshman Cup; Lieutenant-Colonel R. O. T. C.

LEVSKY, WILLIAM SAMUEL
Lexington, Ky. *Senior*
Degree: A.B.
Interclass Basketball, 2; Pre-Medical Society, 2, 3, 4.

LEWIS, ARTHUR EDWIN
Winchester, Ky. *Senior*
Degree: B.S. in C.E. Sigma Nu
Tau Beta Pi; A. S. C. E.; Tennis Team, '25.

LINDLE, OLIVE
Union, Ky. *Senior*
Degree: A.B. Phi Kappa Tau
Numeral in Track; Varsity Track Team.

LOWRY, ELIZABETH MATILDA
Lexington, Ky. *Senior*
Degree: A.B.

LOWRY, KATHLEEN BULLITT
Cattlettsburg, Ky. *Senior*
Degree: A.B. Chi Omega

MAHAN, JENNIE
Winchester, Ky. *Senior*
Degree: A.B. in Education Alpha Xi Delta
Stroller Eligible; Y. W. C. A., 3.

MARSHALL, THOMAS C.
Maysville, Ky. *Senior*
Degree: B.S. in M.E.
Chairman of A. S. M. E.; A. I. E. E.

Nineteen Hundred and Twenty-Seven

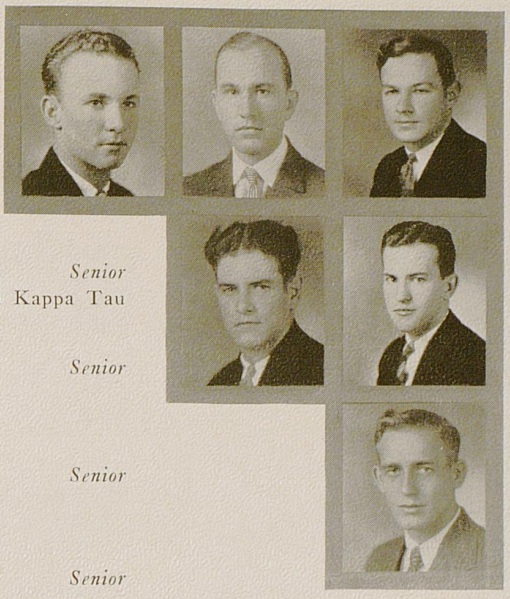

MARKHAM, CLYDE RAYBURN
Sturgis, Ky. *Senior*
Degree: A.B. Phi Kappa Tau
Freshman Baseball Team.

MAY, L. H.
Georgetown, Ky. *Senior*
Degree: B.S. in Agriculture
Square and Compass.

MAYER, JACOB MARRITT
Hazel, Ky. *Senior*
Degree: A.B.
Patterson Literary Society.

MAYER, JAMES ANDREW
Hazel, Ky. *Senior*
Degree: A.B.

MELTON, FRANK GRIFFITH
Kevil, Ky. *Senior*
Degree: B.S. in Agriculture Alpha Gamma Rho
Y. M. C. A. Cabinet, 1, 2, 3, 4; Treasurer, 2; Vice-President, 3; President, 4; Stroller Eligible; Block and Bridle Club, 2, 3, 4; Glee Club; Su-Ky; Omicron Delta Kappa.

MERCER, FORREST GILBERT
Owensboro, Ky. *Senior*
Degree: A.B. in Education
Glee Club; Y. M. C. A. Cabinet.

MERRIFIELD, BETTY
Bloomfield, Ky. *Senior*
Degree: A.B. Alpha Gamma Delta
Philosophian; Latin Club, 2, 3; French Club, 3; Y. W. C. A.; Kentucky College for Women, 1, 2.

METCALF, JEANNETTE
Hazard, Ky. *Senior*
Degree: A.B. Chi Omega
Strollers' Cast, 2, Secretary, 4; Glee Club, 3; President of Chi Delta Phi, 3; Y. W. C. A. Cabinet, 3; President of Mortar Board, 4; President W. A. C., 4; Phi Beta Kappa.

MEUTH, ROME M.
Henderson, Ky. *Senior*
Degree: B.S. in M.E.
A. S. M. E.; A. I. E. E.

MYERS, SARAH EDNA
Lexington, Ky. *Senior*
Degree: B.S. in Home Economics
Home Economics Club; Y. W. C. A.; Agricultural Society.

THE SENIOR CLASS





Nineteen Hundred and Twenty-Seven

THE SENIOR CLASS

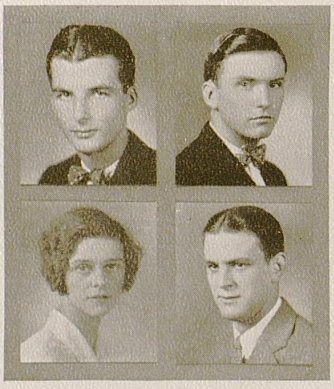

MILLIKEN, CHARLES SANDFORD
Louisville, Ky. *Senior*
Degree: A.B. Phi Sigma Kappa
Freshman Baseball; University Orchestra, 2; Concert and R. O. T. C. Bands, 1, 2, 3, 4; State Press Association, 3.

MOCK, WILLIAM HOWARD
Ashland, Ky. *Senior*
Degree: A.B. Sigma Chi
Commerce Club; Delta Sigma Pi.

MOORE, AUSTIN
Lexington, Ky. *Senior*
Degree: L.L.B.
Phi Alpha Delta; Henry Clay Law Society; James Patterson Literary Society.

MOORE, M. W.
Barlow, Ky. *Senior*
Degree: L.L.B.
Phi Alpha Delta; Business Manager Kentucky Law Journal; Vice-President Henry Clay Law Society; Justice of Phi Alpha Delta.

MORGAN, ETHEL ANNE
Lexington, Ky. *Senior*
Degree: A.B.
Campus Players, 2, 3; Stroller Eligible; Philosophian; Y. W. C. A.

MORGAN, IRENE
Bradenburg, Ky.
Degree: B.S. in Home Economics
Phi Upsilon Omicron; Vice-President, Y. W. C. A.; Vice-President, W. S. G. A.; Vice-President, W. A. A.

MORY, SAMUEL ALBERT, JR.
St. Louis, Mo. *Senior*
Degree: B.S. in C.E. Sigma Beta Xi
A. S. C. E.; Band, 1, 2, 3.

McCARTHY, CECIL W.
Maysville, Ky. *Senior*
Degree: B.S. in Agriculture

McCAULEY, HARRIET LYMAN
Versailles, Ky. *Senior*
Degree: A.B. Kappa Kappa Gamma
Philosophian; Y. W. C. A.; State Press Association; Sponsor, 2.

McCLANAHAN, CHARLES DONALD
Bradford, Ky. *Senior*
Degree: B.S. in M.E.
A. S. M. E.; Secretary of A. I. E. E.; Freshman Basketball; Class Basketball, 2.

Nineteen Hundred and Twenty-Seven

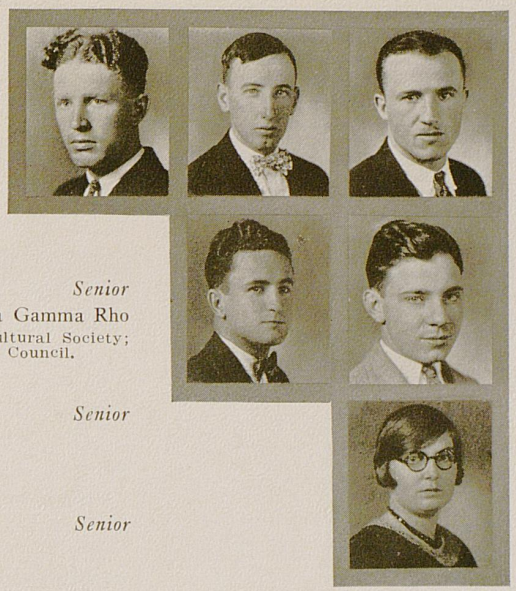

McCLURE, RANCE BURNARD
Clarkson, Ky. *Senior*
Degree: B.S. in Agriculture Alpha Gamma Rho
Freshman Football and Basketball; President Agricultural Society; President of Block and Bridle Club; Student Council.

McCORMICK, JAMES LINCOLN, JR.
Big Stone Gap, Va. *Senior*
Degree: B.S. in Agriculture
Agricultural Society.

McELROY, O. L.
Morganfield, Ky. *Senior*
Degree: A.B. in Education

McFARLAND, JAMES ROWLAND
Lexington, Ky. *Senior*
Degree: A.B. Sigma Chi
Captain Frosh Basketball; Frosh Baseball; Tennis Team, 2, 3, 4; Captain, 4; Keys; Mystic Thirteen; Omicron Delta Kappa; Scabbard and Blade; R. O. T. C. Adjutant, 4; President Frosh Class; Men's Student Council, 1.

McGUFFEY, PATRICK
Barthell, Ky. *Senior*
Degree: A.B.
Baseball Squad, 1; R. O. T. C. Advanced Course; English Club, 3; Henry Clay Law Society, 3; Patterson Literary Society, 3.

McKINNEY, JANE
Chilesburg, Ky. *Senior*
Degree: A.B. in Education
Y. W. C. A.

NEISER, ARNO
Newport, Ky. *Senior*
Degree: B.S. in C.E. Pi Kappa Alpha
Tau Beta Pi; A. S. C. E.

NOOE DELOS
Cynthiana, Ky. *Senior*
Degree: A.B.
"Kernel" Staff.

O'CONNELL, ANN MARIE
Lexington, Ky. *Senior*
Degree: A.B. Sigma Beta Upsilon

OOTS, EDNA STEWART
Lexington, Ky. *Senior*
Degree: A.B.

THE SENIOR CLASS





Nineteen Hundred and Twenty-Seven

THE SENIOR CLASS

OWENS, VIOLA SADIE
Lexington, Ky. *Senior*
Degree: A.B.

PEFFLEY, KATHLEEN
Elinburg, Texas *Senior*
Degree: A.B. Phi Mu
Theta Sigma Phi; Chi Delta Phi; University of Texas, 1, 2.

PETREE, CHARLES B.
Oregon, Mo. *Senior*
Degree: A.B. in Education Sigma Nu
"Kernel" Staff, 3.

PLANCK, ISHMAEL
Winchester, Ky. *Senior*
Degree: B.S.
Delta Sigma Pi; Commerce Club.

PRICE, WARREN
Georgetown, Ky. *Senior*
Degree: A.B. Delta Tau Delta
"Kernel" Staff; Alpha Delta Sigma, President; President Sigma Delta Xi; "Kentuckian" Staff, 3.

PROCTOR, ROY E.
Owenton, Ky. *Senior*
Degree: B.S. in Agriculture
Alpha Zeta; Y. M. C. A. Cabinet; Block and Bridle; Patterson Literary Society.



RAGLAND, ALICE
Lexington, Ky. *Senior*
Degree: A.B.

RAMSAY, JAMES WILSON
Louisville, Ky. *Senior*
Degree: B.S. Phi Sigma Kappa
Alpha Chi Sigma; Scabbard and Blade; R. O. T. C. Band, 2, 3; R. O. T. C., Captain, 4.

REED, JAMES ETHRIDGE
Carlisle, Ky. *Senior*
Degree: A.B.

REGAN, MABEL
Lexington, Ky. *Senior*
Degree: A.B.

Nineteen Hundred and Twenty-Seven

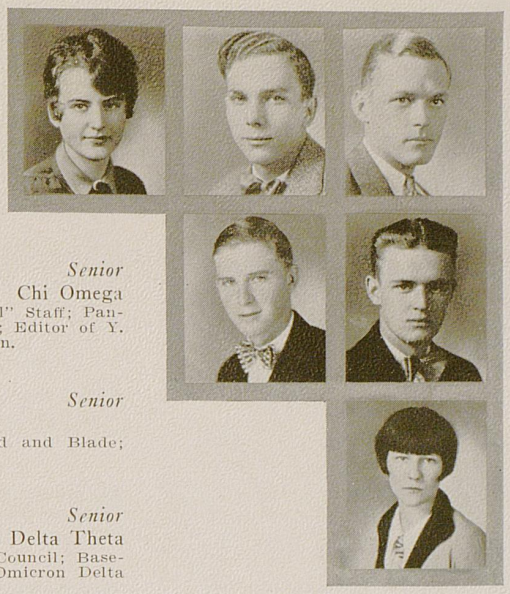

REGENSTEIN, BETTY
Ft. Thomas, Ky. *Senior*
Degree: A.B. Chi Omega
Philosophian; Sponsor, 1, 2; Stroller Eligible; "Kernel" Staff; Pan-Hellenic Representative; Vice-President English Club; Editor of Y. W. C. A. Bulletin; State Press Association.

RICE, HUGHES HAMILTON
Lexington, Ky. *Senior*
Degree: L.L.B.
Phi Delta Phi; Henry Clay Law Society; Scabbard and Blade; R. O. T. C. Lieutenant.

RICHARDS, WILLIAM
Morganfield, Ky. *Senior*
Degree: A.B. Phi Delta Theta
Delta Sigma Pi; Scabbard and Blade; Pan-Hellenic Council; Baseball Manager, 4; Class Treasurer, 3; "Kernel," 2; Omicron Delta Kappa; "Kentuckian" Staff, 3.

RICHARDSON, HUGH TIM
Tompkinsville, Ky. *Senior*
Degree: B.S.
Sigma Gamma Sigma.

ROYSE, STANLEY
Nicholasville, Ky. *Senior*
Degree: A.B. Phi Sigma Kappa
Alpha Delta Sigma; "Kernel" Staff; "Kentuckian" Staff; State Press Association.

SAMPSON, HELEN KATHERINE
Barbourville, Ky. *Senior*
Degree: A.B. Delta Delta Delta
Philosophian Literary Society; Stroller Eligible.

SCHOONMAKER, ANNA DELL
Lexington, Ky. *Senior*
Degree: A.B.
Philosophian; English Club; Y. W. C. A.; Stroller Eligible.

SCHULTE, ELWOOD VINCENT
Lexington, Ky. *Senior*
Degree: B.S. in Industrial Chemistry Phi Sigma Kappa
Alpha Chi Sigma.

SCHULZ, ROLAND REMUS
Fort Wayne, Ind. *Senior*
Degree: L.L.B. Sigma Alpha Epsilon
Purdue University, 1, 2; Phi Delta Phi; Secretary and Treasurer of Men's Student Council; Kentucky Law Journal; Henry Clay Law Society; Chairman of Senior Invitations Committee; Fraternity Basketball, 3.

SCOTT, LELAND E.
Ludlow, Ky. *Senior*
Degree: B.S. in Agriculture
Alpha Zeta.

THE SENIOR CLASS

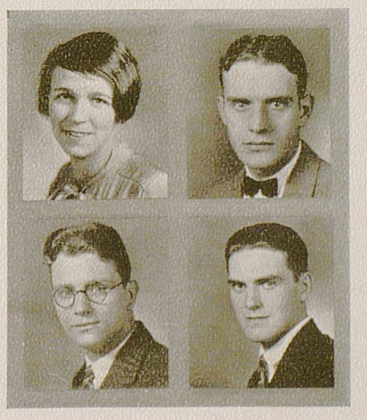

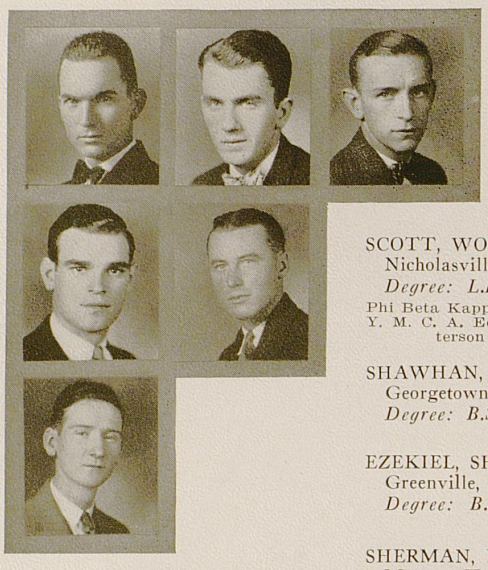

Nineteen Hundred and Twenty-Seven

THE SENIOR CLASS



SCOTT, WOODSON DENNIS
Nicholasville, Ky. *Senior*
Degree: L.L.B.
Phi Beta Kappa; Tau Kappa Alpha; Phi Delta Phi; Debating Team; Y. M. C. A. Editor of Kentucky Law Journal; "Kernel" Staff, Patterson Literary Society; Henry Clay Law Society.

SHAWHAN, SAM FRAZIER
Georgetown, Ky. *Senior*
Degree: B.S. in M.E.
A. S. M. E.; A. I. E. E.

EZEKIEL, SHAVER
Greenville, Ky. *Senior*
Degree: B.S. in C.E. Sigma Beta Xi
A. S. C. E.

SHERMAN, ROBERT EARL
Murray, Ky. *Senior*
Degree: B.S. in M.E.
A. S. M. E.; A. I. E. E.

SHERWOOD, WILLIAM EARL
Ewing, Ky. *Senior*
Degree: B.S. in M.E. Pi Kappa Alpha
Baseball Numeral, 1; Class Basketball, 2; Student Council, 3, 4; Vice-President, 4; Omicron Delta Kappa; Scabbard and Blade; Vice-President Tau Beta Pi; A. S. M. E.; A. I. E. E.; First Lieutenant; Lieutenant R. O. T. C.

SIMS, JOHN
Mount Olivet, Ky. *Senior*
Degree: L.L.B.
President of Phi Delta Phi.

SMITH, MARGIE LEE
Mayfield, Ky. *Senior*
Degree: A.B.
Y. W. C. A.; Blue Ridge Representative; Vice-President of Boyd Hall Executive Council.

SMITH, MARY BELLE
Nicholasville, Ky. *Senior*
Degree: A.B. Delta Zeta
Romance Language Club, 4; History Club, 4; Y. W. C. A.

SMITH, WILLIAM CHENAULT
Lexington, Ky. *Senior*
Degree: L.L.B. Phi Delta Theta
Keys; Freshman Football; Freshman Basketball; Student Council, 2; "Kentuckian" Staff, 2; Mystic Thirteen; Henry Clay Law Society.

SMOOT, CHARLES BOYD
Minerva, Ky. *Senior*
Degree: B.S. in M.E.
Tau Beta Pi; A. S. M. E.; A. I. E. E.

Nineteen Hundred and Twenty-Seven

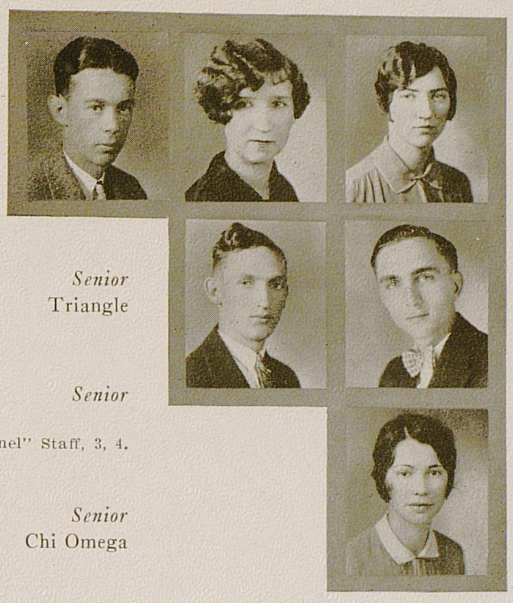

SPARKS, WILLIAM JAMES, JR.
Mount Vernon, Ky. *Senior*
Degree: B.S. in M.E. Triangle
A. S. M. E.; A. I. E. E.

STAMPER, ETHEL R.
Lexington, Ky. *Senior*
Degree: A.B. in Journalism
Philosophian, 2, 3, 4; State Press Association, 4; "Kernel" Staff, 3, 4.

STEELE, ELIZABETH
Lexington, Ky. *Senior*
Degree: A.B. in Education Chi Omega
Treasurer of W. S. G. A.

STOKLEY, LAWTON WOOD
Lexington, Ky. *Senior*
Degree: A.B.
Scabbard and Blade; Alpha Delta Sigma; Sigma Delta Chi; Frosh Baseball.

STONE, GEORGE E.
Milburn, Ky. *Senior*
Degree: A.B. in Education

SUMMERS, FRANCES
Lexington, Ky. *Senior*
Degree: A.B. in Education Delta Delta Delta

SWEENEY, JAMES HARVEY
Mackville, Ky. *Senior*
Degree: A.B.
Glee Club; Y. M. C. A.

TAYLOR, CORINTH C.
Owensboro, Ky. *Senior*
Degree: B.S. in Home Economics
Mortar Board; Phi Beta; President of Phi Upsilon Omicron; Kappa Delta Pi.

TAYLOR, JULIAN MASON
Versailles, Ky. *Senior*
Degree: A.B.
Y. M. C. A.

TEAGUE, LLOYD EVERETT
Campbellsburg, Ky. *Senior*
Degree: B.S. in C.E.
A. S. C. E.

THE SENIOR CLASS

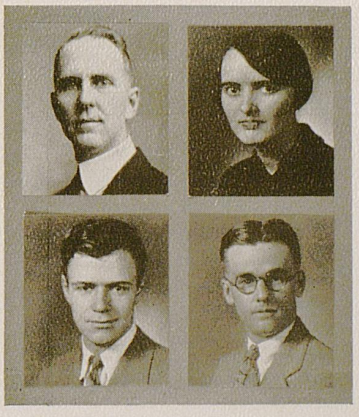



Nineteen Hundred and Twenty-Seven

THE SENIOR CLASS

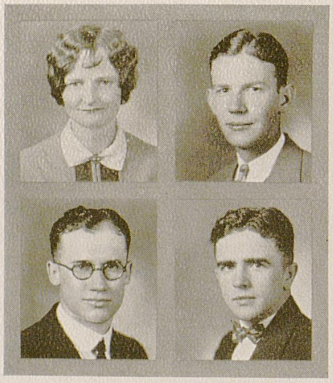

THOMAS, CHRISTINE
Paris, Ky. *Senior*
Degree: A.B. Kappa Kappa Gamma

THOMASON, WILLIAM ALVAN, JR.
Paris, Ky. *Senior*
Degree: B.S. in Commerce Alpha Gamma Epsilon
Delta Sigma Pi; Stroller Cast for "Fifty-Fifty;" Commerce Club.

THOMPSON, W. R.
Lexington, Ky. *Senior*
Degree: A.B. Phi Delta Theta
Pre-Medical Society.

TRUSTY, MAURICE A.
Corydon, Ky. *Senior*
Degree: B.S. in C.E. Phi Sigma Kappa
Freshman Baseball; Rifle Team, 1, 2, 3; Captain of Rifle Team, 2, 3; A. S. C. E.

TURNER, HENRY CLAY
Lexington, Ky. *Senior*
Degree: B.S. in M.E. Sigma Chi
Class Grumbler; A. S. M. E.; A. I. E. E.

TURNER, PIERCY BEN
Hazard, Ky. *Senior*
Degree: B.S. in Commerce Phi Sigma Kappa
R. O. T. C.; Lieutenant, 3.

VAUGHAN, MARY BELL
Shelbyville, Ky. *Senior*
Degree: B.S. in Home Economics Chi Omega
Stroller Eligible; Home Economics Club; Agricultural Society; Y. W. C. A. Sub-Cabinet, 2; W. S. G. A., 3; Y. W. C. A. Cabinet, 3; W. A. C., 4.

VAUGHN, MORRIS BECKHAM
Henderson, Ky. *Senior*
Degree: A.B. Alpha Gamma Epsilon
Student Council; Y. M. C. A.

WALKER, WILBURN BLAND
Danville, Ky. *Senior*
Degree: B.S.
Omicron Delta Kappa; Delta Sigma Pi; Square and Compass; Y. M. C. A.; Commerce Club.

WALLACE, JAY C.
Lexington, Ky. *Senior*
Degree: A.B. Alpha Sigma Phi
Freshman Basketball; Varsity Basketball Squad, 3, 4; R. O. T. C.; Second Lieutenant.

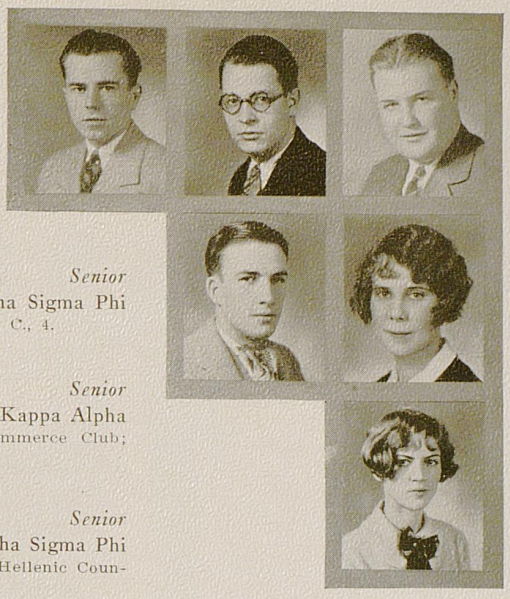

WALLACE, MARION SIDNEY
Lexington, Ky. *Senior*
Degree: A.B. Alpha Sigma Phi
Freshman Basketball; Staff, First Battalion, R. O. T. C., 4.

WALTON, WILLIE
Lexington, Ky. *Senior*
Degree: B.S. in Commerce Kappa Alpha
Delta Sigma Pi; Stroller Eligible; Secretary of Commerce Club; Men's Student Council, 4.

WARREN, JAMES CASSELL
Louisville, Ky. *Senior*
Degree: B.S. in C.E. Alpha Sigma Phi
Keys; Strollers; President of A. S. C. E.; Men's Pan-Hellenic Council; Football Squad, 1.

WEBB, LOGAN
Trenton, Ky. *Senior*
Degree: A.B. Sigma Alpha Epsilon

WEBER, LORENA
Louisville, Ky. *Senior*
Degree: B.S. in Home Economics
Y. W. C. A., 1, 2, 3, 4; Agricultural Society, 1, 2; W. S. G. A., 2, 3, 4; Home Economics Society; W. A. C., 4.

WEEMS, HELEN L.
Fulton, Ky. *Senior*
Degree: B.S. in Home Economics

WEEMS, WILLIAM EARL
Fulton, Ky. *Senior*
Degree: B.S. in Agriculture
Rifle Team, 2, 3, 4; Agricultural Society, 2, 3, 4; Block and Bridle Club, 4; Captain Rifle Team, '27.

WELLS, HELEN STONE
Louisville, Ky. *Senior*
Degree: A.B. Beta Sigma Omicron

WELLS, LINCOLN JOSHUA
Yosemite, Ky. *Senior*
Degree: A.B. in Education
Block and Bridle Club; Numeral in Baseball.

WHEELER, JOHN A.
Hickman, Ky. *Senior*
Degree: B.S. in Commerce Alpha Gamma Epsilon
Delta Sigma Pi; Commerce Club.

THE SENIOR CLASS





Nineteen Hundred and Twenty-Seven

THE SENIOR CLASS



WHEELER, RUTH
Lexington, Ky. *Senior*
Degree: A.B.

WILLEY, GRANT SEAMAN
Lexington, Ky. *Senior*
Degree: B.S. in Industrial Chemistry
Phi Beta Kappa; Omicron Delta Kappa; Alpha Chi Sigma; German Club; Pi Mu Epsilon.

WILLIAMS, ANN HUMPHREYS
Clinton, Ky. *Senior*
Degree: A.B. Delta Zeta
Pan-Hellenic Council, 2, 3; Philosophian, Secretary, 3, President, 4; Honorary Art Club, 3; Mortar Board, Vice-President, 4; May Queen Attendant, 3; W. A. C.; Y. M. C. A. Cabinet; "Kernel," Staff.

WILLIAMS, DUDLEY O.
Paducah, Ky. *Senior*
Degree: B.S. in M.E.
A. S. M. E.; A. I. E. E.

WITHROW, JOHN E.
Midway, Ky. *Senior*
Degree: B.S. in Agriculture Sigma Chi
Scabbard and Blade; Student Council; First Lieutenant, R. O. T. C.

WRATHER, ELVIS
Murray, Ky. *Senior*
Degree: B.S. in Agriculture Alpha Gamma Rho

WRIGHT, CLARA URSULA
Carrollton, Ky. *Senior*
Degree: A.B.
Glee Club.

WYATT, R. C.
Lexington, Ky. *Senior*
Degree: B.S. in C.E.
A. S. C. E.

LOWENTHAL, GERSON
Lexington, Ky. *Senior*
Degree: A.B.
Pre-Medical Society, 1, 2; Yale University, 3; Medical College, University of Cincinnati, 4.

PENN, L. R.
Lexington, Ky. *Senior*
Degree: B.S. in M.E.
A. S. M. E.; A. I. E. E.


Juniors Of Old
Love-Stories Told
JUNIOR
JPride

Juniors

ACKERMAN, REYNOLD
LOUISVILLE, KY.

ADAMS, PAULINE
DETROIT, MICH.

ALEXANDER, GEORGIA
LEXINGTON, KY.

ANDERSON, CHRISTINE
LEXINGTON, KY.

ANDERSON, GLENN
LEXINGTON, KY.

BACH, HALLIE DAY
LEXINGTON, KY.

BAKER, P. P.
LOUISVILLE, KY.

BALDWIN, J. K.
ARLINGTON, KY.

BARNES, T. BIRKHEAD
BEAVER DAM, KY.

BARTON, J. V.
SPRINGS STATION

BAXTER, DIXIE
HARRODSBURG, KY.

BEATTIE, ALICE
LOUISVILLE, KY.

BEGGS, ELEANOR
WILKINSBURG, PENN.

BELL, ROBERT
NEWPORT, KY.

BELL, FRED
DANVILLE, KY.

BELL, ELBERT
EMINENCE, KY.

BELL, S. A.
MARION, KY.

BENNETT, EMILY
OWENSBORO, KY.

BENSON, LUCY
ERLANGER, KY.

BENTON, M. M.
LEXINGTON, KY.

BERRY, ARMON
LACENTER, KY.

Distinguished Alumnus



PHILIP L. BLUMENTHAL

Received the B.S. degree at the University of Kentucky in 1909, later receiving the M.A. and Ph.D. at Yale, and studying at the University of Berlin. While attending the University of Kentucky he was one of the charter members of the local chapter of Alpha Chi Sigma, professional chemical fraternity. He is now a life member of the University Alumni Association. He is also a member of Sigma Xi and Phi Lambda Upsilon, another honorary chemical fraternity.

His first position was with the Carnegie Steel Company in 1913. A few months later he was research chemist of the Iowa Agricultural Experiment Station. From '15 to '19 he furthered research work at the Kentucky Agricultural Experiment Station. In 1918 he enlisted in the Chemical Warfare Service of the U. S. Army. Since 1921 he has been secretary-treasurer of the Lacteal Analytical Laboratories, Inc., at Buffalo, New York, where he has speedily proven himself an invaluable member of the company.

BISHOP, RUSSELL
BARDWELL, KY.

BISHOP, DAVID
HARTFORD, KY.

BLACK, STANLEY
BARBOURVILLE, KY.

BLACKBURN, W. O.
DRYRIDGE, KY.

BLAND, MARY
LOGAN, W. VA.

BOARD, HELEN
STONE, KY.

BOLING, MARTHA
DANVILLE, KY.

BONDURANT, C. O.
HARDIN, KY.

BOOKER, MARTHA
FALMOUTH, KY.

BOWSER, RAY
COVINGTON, KY.

BRANSON, LELA
YOSEMITE, KY.

BRADSHAW, J. H.
FLEMINGSBURG, KY.

BROOKS, R. D.
GREENVILLE, KY.

BROWN, WILLIAM
CARNTHERSVILLE, MO.

BROWN, MARY
LEXINGTON, KY.

BRYANT, H. RAYE
LEXINGTON, KY.

BULLOCK, JOHN
COVINGTON, KY.

BYARS, FRANKLIN
SMITHVILLE, TENN.

CALDWELL, L. M.
HOWELL, KY.

CAREY, KATHERINE
LEXINGTON, KY.

CARPENTER, ALMA
LEXINGTON, KY.

CARTER, ROBERT
LEXINGTON, KY.

CARVILL, ANN
DIXON, KY.

CHAMBERS, ROBERT
NICHOLSVILLE, KY.

CLAY, ELIZABETH
LEXINGTON, KY.

Juniors

CLARK, W. B.
CORBIN, KY.

CLARK, W. P.
HICKMAN, KY.

CLARKE, LEWIS
LOUISVILLE, KY.

COCKRAN, VIRGINIA
WINCHESTER, KY.

COGSWELL, HENRY
LEXINGTON, KY.

COHEN, IRVING
LOUISVILLE, KY.

COLLOPY, SARA
COVINGTON, KY.

CONGLETON, HERMAN
LEXINGTON, KY.

CONN, CHARLES RICHARD
LEXINGTON, KY.

CONNELL, RALPH
PARIS, KY.

CONNELL, HELEN
PARIS, KY.

CONNELL, MARTHA
PARIS, KY.

CONROY, VIRGINIA
MT. STERLING, KY.

COSBY, GERALDINE
LEXINGTON, KY.

CROFT, CLARENCE
CROFTON, KY.

CULLIS, IRENE
LEXINGTON, KY.

CUMMINS, FRANK
LEXINGTON, KY.

CUMMINS, SQUIRE
CRAB ORCHARD, KY.

CURREY, LAWRENCE
LOUISVILLE, KY.

CUTLIP, KARL
DETROIT, MICH.

DAILEY, CHARLES
OWINGSVILLE, KY.

Distinguished Alumnus



CHARLES ROBERT BROCK

Who was born near London, Ky.. received his B.S. degree at Kentucky in 1890, and the degree of LL.D. in 1916. He was, however, admitted to the Kentucky bar in 1892 and practiced for a time in London. He later moved to Denver, Colo., where he was assistant city attorney in 1903 and 1904, after which time he became a member of the firm of Smith and Brock.

Mr. Brock was a professor at the University of Denver Law School until 1920, and is now one of the trustees of that university. He is a member of the Denver Bar Association and of the Colorado Bar Association.

At the University of Kentucky, Mr. Brock was a member of Phi Delta Phi, honorary law fraternity. He married Katherine P. Brown, of London, Ky.

DALE, JAMES
MURRAY, KY.

DALE, MARY ELLEN
EMINENCE, KY.

DARNELL, DOROTHY
FRANKFORT, KY.

DARSIE, JOHN
CYNTHIANA, KY.

DAUBERT, KARL.
LOUISVILLE, KY.

DAVIDSON, CHARLES
FULTON, KY.

DICKINSON, BRENTS
GLASGLOW, KY.

DUNDON, J. M.
PARIS, KY.

DUNN, LAURA
LEXINGTON, KY.

DRAKE, FRED
COVINGTON, KY.

DROOK, T. C.
LEXINGTON, KY.

EADS, E. M.
LEXINGTON, KY.

EARLY, VIRGINIA
LEXINGTON, KY.

EDWARDS, DON
LONDON, KY.

EDWARDS, REBECCA
VERSAILLES, KY.

ELLIOTT, MARGARET
LAKELAND, KY.

ELLIOTT, JO MARTHA
HUMPHREY, KY.

ELLIOTT, R. S.
LEXINGTON, KY.

ELLIS, RAY
LOUISVILLE, KY.

ERNEST, SARA
LEXINGTON, KY.

ERICSON, EDWARD
CHICAGO, ILL.

FANNER, ROBERT BRUCE
LEXINGTON, KY.

FRANNER, NELL
LEXINGTON, KY.

FARRIS, ELGAN
LEXINGTON, KY.

FEATHERS, JOSEPH
CORBIN, KY.

FENDLEY, LAVIS
FRANKFORT, KY.

FERGUSON, W. R.
LACENTER, KY.

Juniors

FIFE, CLAY
ELIZABETHTOWN, KY.

FLANNERY, JOHN ELLIOTT
CATTLESBURG, KY.

FLORA, JAMES
LEXINGTON, KY.

FORTENBURG, B. W.
CLAY, KY.

FOSTER, KATHERINE
MARION, KY.

FOX, RAYMOND
ELKTON, KY.

FRAMME, R. J.
CARROLLTON, KY.

FRANCEWAY, JAMES
MADISONVILLE, KY.

FRAZER, JOSEPHINE
PADUCAH, KY.

FRIED, HAROLD
LEXINGTON, KY.

GABBORD, THOMAS
STAUNTON, KY.

GATLIFF, K. D.
WILLIAMSBURG, KY.

GEUREN, SARAH
WOODBURY, KY.

GLENN, PHILLIP
KUTTAWA, KY.

GLENN, A. J.
SHELBYVILLE, KY.

GODBEY, NANCY
LEXINGTON, KY.

GOODLOE, JOHN
RICHMOND, KY.

GOFF, MARION
HARDINSBURG, KY.

GRADDY, KATHRYN
OWENSBORO, KY.

GRADDY, WILLIAM
OWENSBORO, KY.

GRAHAM, MABEL
LEBANON, KY.

Distinguished Alumnus



CLARENCE C. CALHOUN

Is a member of that eminent family to which belonged John C. Calhoun. He was born in Davis County, Ky., in 1862. His collegiate course was marked by the winning of many scholastic honors. During his senior year at the University of Kentucky he was tendered the principalship of the commercial department. Mr. Calhoun was an organizer, charter member, and first vice-president of the Patterson Literary Society, and also of the Intercollegiate Oratorical Society. At present he is an honorary member of the alumni association of the University of Kentucky.

In 1896 he was admitted to the Kentucky bar, and began his practice in Lexington. During the Spanish war he organized Company "C" of the Kentucky Volunteer Infantry. He ranked as captain in the Kentucky State Guard. He was employed by fifteen states on litigation before the federal government and was successful in every instance. He is associate counsel on the Lusitania case, and is attorney of record in the largest suit ever instituted against the federal government, involving $700,000,000, that of the Sioux Indians, popularly known as the "Black Hills" case.

Mr. Calhoun holds the degree of Master of Diplomacy from George Washington University, and is a member of the American Bar and of the American Society of International Law.

GREGORY, KENNETH
CORBIN, KY.

GRESSMAN, CARL
LOUISVILLE, KY.

GRIFFIN, A. J.
OWENSBORO, KY.

GRIFFITH, JOSEPH
PADUCAH, KY.

GUNN, ANNA
LEXINGTON, KY.

HAGYARD, RUTH
LEXINGTON, KY.

HALL, RAY
HARDINSBURG, KY.

HAMBY, S. R.
HICKMAN, KY.

HAMMONDS, MABEL
ASHLAND, KY.

HANRATTY, W. H.
HOPKINSVILLE, KY.

HARGAN, W. S.
VINE GROVE, KY.

HARNED, HENRY
BOSTON, KY.

HAYDON, WARREN
RAVENNA, KY.

HAYES, ROBERT
GAMALIEL, KY.

HENDY, JOHN
GHENT, KY.

HENDON, FRED
FULTON, KY.

HEIRD, ALBERT
BEREA, KY.

HIBBS, DOROTHY
SMITHLAND, KY.

HICKS, MARGARET
LEXINGTON, KY.

HIEATT, R. B.
SOMERSET, KY.

HOFFMAN, W. B.
MORNING VIEW, KY.

HOOKS, MRS. N. T.
LAMASCO, KY.

Juniors

HOOVER, A. A.
SHELBYVILLE, KY.

HUGHES, ANNA
NICHOLASVILLE, KY.

HUMPHREY, J. B.
LEXINGTON, KY.

HURT, JOE
GULNARE, KY.

HUSK, ALBERT
PADUCAH, KY.

IRELAND, MARGARET
MIDWAY, KY.

JAMESON, GEORGIA
CYNTHIANA, KY.

JAMES, DAVID
LEXINGTON, KY.

JEFFRIES, EMMA WAYNE
PINEVILLE, KY.

JENKINS, PAUL
LOUISVILLE, KY.

JOHNSON, ALBERT
FRANKFORT, KY.

JOHNSON, DOROTHY RUTH
FRANKFORT, KY.

JOHNSON, DOROTHY SCOTT
ASHLAND, KY.

JOHNSON, JEAN
ASHLAND, KY.

JOHNSON, J. E.
LEXINGTON, KY.

JOHNSON, S. R.
LEXINGTON, KY.

JOHNSON, ROBERT
LARANGE, KY.

JONES, NANCYE
LEXINGTON, KY.

JONES, CLEMENT
PITTSBURGH, KY.

JONES, EARL
RICHMOND, KY.

JUDY, EDMUND
LEXINGTON, KY.

KARNES, G. H.
BENTON, KY.

KEFFER, J. L.
ASHLAND, KY.

Distinguished Alumnus



J. W. CARNAHAN

Was graduated with the Class of 1896, and for the succeeding five years was an instructor at Berea College. From 1900 to 1912 he was with Ginn & Co., publishers of school and college textbooks, at Boston, as representative and supervisor of the field forces. In 1912 he, with J. A. Lyons of Chicago, formed the firm of Lyons and Carnahan, educational publishers, but due to his partner's death he became sole owner in 1920. His present firm supplies school and college textbooks to nearly every English-speaking nation.

Mr. Carnahan in 1898 married Mary Williams of London, Ky., and has two children and one grandchild. Since the day he was graduated he has been an active and generous alumnus, having contributed to the Student Loan Fund, the stadium fund, and other university enterprises.

KELLY, NANDO
SASSAFRAS, KY.

KENNEDY, LOUISE
CARLISLE, KY.

KEYS, J. L.
WINCHESTER, KY.

KNICKERBOCKER, C. C.
LEXINGTON, KY.

KINDALL, RUBY
WHEATLEY, KY.

KING, JAMES
KEVIL, KY.

KING, JOE
BURKE, KY.

KING, W. R.
MAYSVILLE, KY.

KINSER, PRENTICE
SHELBYVILLE, KY.

KIRKENDALL, JAMES
LOUISVILLE, KY.

KITTRELL, J. B.
LEXINGTON, KY.

KRAUS, JOSEPH
LEXINGTON, KY.

KREYLICK, MATTIE
BURLINGTON, KY.

LACEFIELD, NELL
MIDWAY, KY.

LAIR, JOHN
CYNTHIANA, KY.

LARKIN, KELLER
PARIS, KY.

LANSING, CONTENT
NEW YORK CITY, N. Y.

LAW, JOHN
LEXINGTON, KY.

LAWSON, OTTO
MAYFIELD, KY.

LAYSON, MARGARET
MILLERSBURG, KY.

LEHMAN, WILLIAM
MIDWAY, KY.

LEHMAN, ELIZABETH
MIDWAY, KY.

LEWIS, YANCY
DALLAS, TEXAS

LINVILLE, DOROTHY
VERSAILES, KY.

LINVILLE, THELMA
CARLISLE, KY.

LOVELL, RUTH
PARIS, KY.

LOVELL, RUBY
PARIS, KY.

MARSHALL, RICHARD
WARSAW, KY.

MALTBY, FRANCES
MAYSVILLE, KY.

Juniors

Mason, Marie
SONORA, KY.

Mason, M.
SONORA, KY.

May, L. H.
GEORGETOWN, KY.

May, Earl
LEXINGTON, KY.

Maschemyer, William
PADUCAH, KY.

McCarty, L. Y.
NICHOLASVILLE, KY.

McChesney, Harry
MT. VERNON, KY.

McCormick, Pearl
LEXINGTON, KY.

McDonald, Ruth
VERSAILLES, KY.

McGary, W. F.
ARLINGTON, KY.

McGary, Robert O.
OWENSBORO, KY.

McGarey, Burley
ARLINGTON, KY.

McGinety, J. R.
MT. OLIVET, KY.

McGinis, Katherine
LEXINGTON, KY.

McMullen, Lucretia
LEXINGTON, KY.

McMurty, Orion
NICHOLASVILLE, KY.

McIntosh, R.
EVANSVILLE, KY.

McKnight, J. C.
GEORGETOWN, KY.

Mohney, Gayle
LEXINGTON, KY.

Montgomery, Alex
LOUISVILLE, KY.

Morgan, Thomas
BARDWELL, KY.

Morgan, Iva
LEXINGTON, KY.

Morrison, H. Clifton
ELIZABETHTOWN, KY.

Distinguished Alumnus

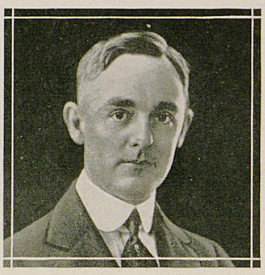

JAMES H. GARDNER

Obtained a degree of B.S. in geology from the university in 1904. In 1906 he received his M.A. degree, and in 1910 his Ph.D. from George Washington University. He is a member of the local chapter of Alpha Tau Omega. He married Miss Willie Spiers, another member of the Class of 1904.

Since his graduation, Mr. Gardner has been interested almost entirely in geological and petroleum enterprises. He has undertaken a number of geological surveys, and from 1913 to 1916 he was a partner in the firm of Fohs and Gardner, consulting petroleum geologists. He is now president of the Gardner Petroleum Company, an oil producing company. He is also director of the Tulsa Chamber of Commerce, director of the Tulsa Trust Company, and of the Security National Bank. His home is in Tulsa, Oklahoma.

Munday, Betty
RICHMOND, KY.

Murray, H. B.
PAINTSVILLE, KY.

Nantz, John
OWENSBORO, KY.

Nunn, Douglas
MARION, KY.

O'Dear, Robert
LEXINGTON, KY.

O'Nan, Paul
STURGIS, KY.

O'Neal, Russell
DRAKESBORO, KY.

Osborne, Frances
LEXINGTON, KY.

Oster, R. Wilson
EMINENCE, KY.

Otto, Harold
LEXINGTON, KY.

Ott, Isaac
FRANKFORT, KY.

Owsley, O.
BLANDSVILLE, KY.

Palmer, Frances
EKRON, KY.

Parrish, Lily
MIDWAY, KY.

Parks, Ira
PARIS, KY.

Parsons, Dorothy
SMITHLAND, KY.

Payne, Claudia
LEXINGTON, KY.

Perkins, Juanita
LEXINGTON, KY.

Pigman, Carl
SERGENT, KY.

Platts, Mrs. Ralph
LEXINGTON, KY.

Platts, Ralph
LEXINGTON, KY.

Plummer, Leonard
LEXINGTON, KY.

Poole, C. H.
LEXINGTON, KY.

Porter, Paul
WINCHESTER, KY.

Powell, Alfred
LEXINGTON, KY.

Price, Virginia
NICHOLASVILLE, KY.

Pride, Joy
LEXINGTON, KY.

Priest, Whayne
HENDERSON, KY.

Pulliam, Nell
FRANKFORT, KY.

Ragland, George
LEXINGTON, KY.

Juniors

RAMSEY, LAUNA
LEXINGTON, KY.

RANNEY, WILLIE
LOUISVILLE, KY.

RAPP, J. DIXON
GLASGLOW, KY.

RAY, ROY
LOTHAN, KY.

REED, JOHN
CARLISLE, KY.

RENTZ, WILLIAM
NEWPORT, KY.

REYNOLD, JUDELLE
CAVE CITY, KY.

RICE, GENEVA
RICHMOND, KY.

RICHARDSON, JOHN
NICHOLASVILLE, KY.

ROBERTSON, ALFRED
MAYFIELD, KY.

ROBERTS, GLENN
DAYTON, KY.

ROBERTS, EMILY
MARION, KY.

ROBINSON, W. C.
LEXINGTON, KY.

ROGERS, L. B.
LEXINGTON, KY.

ROOT, L. O.
LOUISVILLE, KY.

ROSS, EDWIN
LUDLOW, KY.

ROUSE, C. P.
LEXINGTON, KY.

RUMBERGER, T. G.
JENKINS, KY.

SALLEE, JAMES
LEXINGTON, KY.

SAUER, R. S.
LEXINGTON, KY.

SCOTT, MARY
LEXINGTON, KY.

SCOTT, CAROLINE
LEXINGTON, KY.

SCHULTE, RAY
COVINGTON, KY.

Distinguished Alumnus



HOWARD PAYNE INGELS

Who was graduated from the College of Engineering with the Class of 1905, has devoted most of his attention to engineering enterprises since that time. Immediately after graduation he entered the engineering department of the American Car and Foundry Co., in Berwick, Pa. Then he became chief engineer at the American Car and Foundry Company's plant at Milton, Pa.

During the early years of the world war he was vice-president and consulting engineer for a plant manufacturing shells for the British government. After the United States entered the war Mr. Ingels became assistant secretary of the War Industries Board, and first secretary of the Price Fixing Committee.

Since 1919 he has been in the banking business in New York. At present he is a member of the firm of Theodore Schulze and Co., Inc. His home is in Greenwich, Conn.

SELLERS, DOROTHY
FLINT, MICH.

SETTLE, MARY BELLE
ELIZABETHTOWN, KY.

SEWELL, GEORGE
MIDDLESBORO, KY.

SHARP, GLADYS
LEXINGTON, KY.

SHARP, JAMES
LEXINGTON, KY.

SHARP, HERMAN
CORBIN, KY.

SHELTON, HELEN
LEXINGTON, KY.

SHERMAN, R. E.
MURRAY, KY.

SIMPSON, ELIZABETH
BURNSIDE, KY.

SISK, EDITH
LEXINGTON, KY.

SNYDER, THELMA
NEWPORT, KY.

STAGG, STANLEY
FRANKFORT, KY.

STALLINGS, WALTER
LAWRENCEBURG, KY.

STAMATOFF, GLEN
LEXINGTON, KY.

STEELE, IDA
MT. STERLING, KY.

STEERS, MARY
LEXINGTON, KY.

STEILBURG, HENRY
LOUISVILLE, KY.

STEVENSON, FRANCES
LEXINGTON, KY.

STEVENSON, THOMAS
MAYSVILLE, KY.

STEWART, MARY
PARIS, KY.

STIGALL, ERNEST
DANVILLE, KY.

STIPP, ROY
LEXINGTON, KY.

STOESSER, OSCAR
LEXINGTON, KY.

STRUNK, THEODORE
BEREA, KY.

SULLIVAN, JOHN
MCMINNVILLE, KY.

SULLIVAN, ROY
BARDWELL, KY.

SWEENEY, MILDRED
LEXINGTON, KY.

SWEENEY, J. H.
MACKVILLE, KY.

TALBOTT, SAMUEL
PARIS, KY.

Juniors

TAPP, ELEANOR
SPRINGFIELD, KY.

TAYLOR, J. R.
HANSON, KY.

TAYLOR, RANDOLPH
CALHOUN, KY.

THOMAS, CHRISTINE
PARIS, KY.

THOMAS, H. E.
WINGO, KY.

THOMAS, J. P.
LEXINGTON, KY.

THORNTON, FRANK
OWENSBORO, KY.

TINGLE, ELIZABETH
LEXINGTON, KY.

TODD, JOSEPH
PAINT LICK, KY.

TODD, JEAN
FRANKFORT, KY.

TOY, WILLIAM
HENDERSON, KY.

TURNER, LUTHER
HARTFORD, KY.

TUTTLE, WILLIAM
BARDSTOWN, KY.

TYREE, RALPH
RICE STATION, KY.

UPHAM, WILLIAM
CLAYENDON, VA.

UTTERBACH, JOHN
LEXINGTON, KY.

VALADE, CLARENCE
DETROIT, MICH.

VALADE, CHARLES
DETROIT, MICH.

VONGRUNIGAN, FRANCES
LEXINGTON, KY.

WALKER, FRANK
PARIS, KY.

WALKER, LLOYD
LEXINGTON, KY.

WALKER, SARAH
LEXINGTON, KY.

WALL, W. J.
PADUCAH, KY.

Distinguished Alumnus



THORNTON A. LEWIS

Born at Versailles, Ky., received the d gree of B.M.E. in '06 and M.E. in '09 at Kentucky. He is a member of Tau Beta Pi, honorary engineering fraternity. In 1911 he married Elsie V. Gaery, and now has three children.

In 1911-1912 he was a member of the firm of Murphy and Lewis, Engineers, at Philadelphia. From '11 to '21 he was a member of the firm of Lewis, Robinson and Gant, consulting and commercial engineers. While with this firm he was also consulting engineer for the DuPont Powder Company, having charge of the Lewis control system, an electrical control for hydraulic and sewage pumping stations such as used at the 69,000,000-gallon plant at Albany, N. Y. In 1921 Lewis became vice-president and general manager of the York Heating and Ventilating Corporation, and was made president of the same concern in 1925. This last year he became president of the Industrial Unit Heater Mfg. Association, where he has been highly successful in his work.

WALLEN, VADA
LEXINGTON, KY.

WATKINS, WILLIAM
LEXINGTON, KY.

WATTS, WILSON
NICHOLASVILLE, KY.

WEBB, CLARENCE
CORBIN, KY.

WEBB, EULA
LEXINGTON, KY.

WELCH, ERNEST
LEXINGTON, KY.

WELLS, BERTHA
HARRODSBURG, KY.

WELLS, HELEN
LOUISVILLE, KY.

WERT, CHARLES
FT. MITCHELL, KY.

WHITE, LAWRENCE
HARLAN, KY.

WHITFIELD, THOMAS
KITTS, KY.

WHITNELL, KATHERINE
MURRAY, KY.

WILKERSON, FRED
LEXINGTON, KY.

WILKEY, CLIFTON
CLAY, KY.

WILLIAMS, MARY
PARIS, KY.

WILSON, CHRISTINE
LOUISVILLE, KY.

WILSON, J. E.

WILSON, NANCY
LEXINGTON, KY.

WILSON, J. EDWIN
FRANKFORT, KY.

WOODFORD, THOMAS
PINE RIDGE, KY.

WOODYARD, VIRGINIA
FRANKFORT, KY.

WOOLUM, LETCHER
CORBIN, KY.

WOODS, ELIZABETH
LEXINGTON, KY.

WORD, MARY
OAK GROVE

WORTHINGTON, DEE
LEXINGTON, KY.

WILLETT, MCNEAL
MAYFIELD, KY.

YOUNG, ALICE C.
LEXINGTON, KY.

ZOPFF, WILLIAM
LOUISVILLE, KY.


Sophomores, Dizzy
Are Never Busy
SOPHOMORE

Sophomores

Abraham, C. M.
Adams, R. Ross
Adams, Beecher
Adams, Eldred
Adams, Richard
Ader, Mary Julia
Adkins, Jerry
Alexander, David
Allen, B. L.
Allen, Irmin
Alverson, Robert
Anderson, S. W.
Asbury, Katherine
Asher, Edward
Asmerus, Phil
Atherton, H. P.
Aufmwasser, Estille
Averill, Mary Nash
Bach, W. Earl
Bacon, Frances
Bailey, Gilbert
Bain, Warren
Baker, Kenneth
Ballantine, Elizabeth
Ballard, Lawrence
Barnhill, James
Barnes, George
Baugh, Charlie
Bell, Hazel
Bell, Grant
Berry, Mary
Berry, Leslie
Best, Katherine
Betts, Joe
Bewlay, Harry
Bird, R. B.
Bird, Harold
Bishop, Edward
Black, Alex
Blackburn, Henrietta
Blachard, L. Paul
Blachard, Albert
Blanton, Oscar
Blivens, Jason
Boggs, Ligia
Bohamon, Sam
Boone, Hazel
Boone, John

Distinguished Alumnus



JOHN L. PATTERSON

Was graduated from the university in 1892. He received an A.B. degree from Harvard in 1883 and an M.A. from the same institution in 1886, obtaining an L.L.B. from the University of Louisville in 1909. He has been associated with school work all his life, and is now chancellor of the University of Louisville. He was president of the Alumni Association at University of Kentucky in 1912-13.

He is the author of "Lyric Touches and Greek Reminiscences." In addition, he has edited and translated several literary works and is a contributor to numerous literary magazines. His home is in Louisville, Ky.

Burke, Lucy
Boston, John C.
Boston, John P.
Bouer, Ewal
Boughton, Edyth
Bowles, Rual
Bowling, E. M.
Bozeman, Richard
Brabrant, Kenneth
Brandenburg, Estill
Bratcher, J. W.
Briggs, Susan
Broecker, Leonard
Bronaugh, Joyn
Bronough, John
Brook, Wesley
Brooks, J. W.
Brown, Howard
Brown, Elva
Brown, J. Reid
Buckles, William H.
Bunnell, Henry
Bureau, Elsie
Buys, Claire
Byron, Carroll
Bywater, Lucille
Calder, Frances
Calley, A. B.
Campwell, W. A.
Carlton, Jane Ann
Carpenter, Roberta
Carrell, Lucille
Carrier, Homer
Carter, Robert Lewis
Carter, Frances
Carter, Mary Elizabeth
Cecil, William
Cecil, Earl F.
Champ, Helen
Chapman, James W.
Chrisman, William
Clark, Gerald
Clay, Susan
Clements, Jessie
Coady, Edward
Coe, George
Coffman, Ben
Coles, John
Collier, Smith T.
Coleman, Evelyn
Colson, Gillis
Conner, Eloise
Combs, Arnold
Combs, Herman
Combs, I. N.
Conn, Frederick J.
Constantine, Jerry
Cook, Glenn
Cooper, Mary L.
Cornett, Ewal
Cornett, Lawson
Corrigan, R. E.
Cox, H. C.
Cox, Irma
Cox, Lois

Sophomores

Cox, Louise
Crady, Billy
Craig, Isabel
Cropper, Robert
Crosby, John
Cross, Thomas
Crouch, William
Crume, Amelis E.
Cruise, Wilson
Crutcher, W. L.
Cunnington, Robert
Damron, Mrs. Lura
Daniel, Charles
Daniel, Claud
Darsie, Robert
Daugherty, Ann
Davis, Virginia
Davis, Finley
Davis, Howard
Davis, B. P.
Davison, Margaret
Deaver, Elizabeth
DeHaven, W. D.
Deen, Mrs. U. B.
Dees, Claire
Dexter, Doxie
Dickson, Margaret
Dishman, Katherine
Dishon, Elsie
Dodson, Robert
Drake, W. J.
Drake, W. F.
Duncan, Dora Mae
Dundon, George
Dundon, John
Dunigan, T. H.
Durbeck, William
Durham, Douglas
Durrett, Martin
DuVal, Edward
Dye, Jackson
Dyer, Louise
Eatherly, Virginia
Ecton, Penrose
Edelen, Martha Ball
Eder, Jean
Eddie, J. R.
Eddleman, R. L.

Distinguished Alumna



LENA MADESIN PHILLIPS

Who has enjoyed a spectacularly brilliant professional career, received the degree of LL.B. at the University of Kentucky with the added distinction of being the first honor graduate the School of Law had ever had, either man or woman. Besides taking the degree of LL.M. at New York University, she is an alumnus of Goucher College, Peabody Conservatory of Music, and Jessamine Institute, Kentucky. She is an alumna of the local chapter of Chi Omega sorority.

She began her practice in Nicholasville, Ky., but soon after went to New York to do war work for the National Y. W. C. A., in which capacity she began the career which has made her one of the best known woman attorneys in New York City.

In 1919 Miss Phillips was instrumental in organizing the National Federation of Business and Professional Woman's Clubs, Inc., of which she became executive secretary. She resigned from that position to take her LL.M. at New York University, and afterwards opened an office for the practice of law in New York City. She has recently been elected president of the National Federation of Business and Professional Woman's Clubs.

Edrington, E. T.
Edwards, Bernice
Edwards, A. M.
Edwards, Dora
Elam, Thomas
Ellis, Warren
Ellison, J. M.
Emberg, A. R.
Erl, Margaret
Evans, Stanford
Evans, Whitney
Eversole, Roy
Farley, Mildred
Featherson, Lottie
Featherson, Virginia
Featherson, Everlee
Featherson, Roy
Felsenthal, Harriet
Fentress, John W.
Finley, James
Fischer, Fred
Fister, Fred
Flantz, Stella
Floyd, William
Fraas, Willie
Frey, Anita
Frye, Garnett
Frye, William
Fuller, Edith
Galliher, Leoma
Gaitskill, Elizabeth
Gardner, Elizabeth J.
Gardner, Joe
Gardner, W. Lewis
Garnett, Marion
Garred, I. M.
Gaskin, Buel
Gearhart, P. Cameron
Gess, William
Gerbaudt, Everett
Gilbert, Jesse
Gill, Charles
Gillon, Verser
Glenn, Martin
Gooch, Margaret
Gonsalves, G. B.
Grable, Christine
Grable, Mary Etta
Graham, M. Elizabeth
Gravitt, Frank Henry
Graves, A. T.
Gray, John H.
Green, Ben
Green, Loretta

Sophomores

Green, Harry
Greenfield, Esther
Greenup, George
Grieg, Katherine
Grigsby, H. M.
Heizer, W. L.
Heflen, Elsie
Herrington, Alex
Hester, James R.
Hester, Eustace
Hodgen, William
Holland, Nell F.
Honaker, Charles
Holt, Lavern
Holton, James
Houser, Harold
Howard, W. J.
Howard, Margaret
Howard, Virginia
Howard, Frank
Howells, Henrietta
Hughes, Hazel
Huganland, Mary
Hulme, C. W.
Huddleston, Louella
Inman, Buis
Isaac, W. B.
Inskow, George
Jackson, Edith
Jackson, V. A.
Jarvis, Edward
Jenkins, Arnold
Jennings, Lucille
Johnson, T. K.
Johnson, J. S.
Johnson, C. M.
Jones, Charles
Jones, Elizabeth
Jones, J. W.
Kackley, H. A.
Kavanaugh, Roy
Kahlstact, Kenneth
Kay, Florence
Kendall, Thomas
Kenney, William
Kercheval, Ernestine
Keyes, Leida
Kidd, Mildred

Distinguished Alumnus



G. W. RICE

Born at Paintsville, Ky., was graduated with the Class of 1901 with the degree of B.C.E. During his college career he was a member of the football and baseball teams, and later became president of the Athletic Association. He was business manager of the "Cadet," the only college publication at that time. It is of interest to note that he was a charter member of Sigma Alpha Epsilon fraternity.

Immediately after graduation Rice took the position of assistant engineer of the Ohio and Kentucky Railroad at Jackson, Ky., and remained in that capacity until January of 1902. From 1906 to 1908 he was superintendent and director of the Dunn Construction Co., Huntington, W. Va. In 1908 he became chief engineer and manager of the Goose Lake Valley Irrigation Co. at Lakeview, Ore., where he designed and built one of the largest private irrigation projects in the West. As chief engineer and general manager of the California Southern Railroad in 1920 and 1921, he further proved himself a capable executive. Today he is the consulting engineer and escrow officer of the Pacific Southwest Trust and Savings Bank of Los Angeles, Cal.

Kidwell, Nancye
Kimbell, Marjorie
Kinney, W. Shelby
Kines, Margaret
King, Amelia
Klein, N. M.
Knoble, Alice
Koontz, John
Lair, W. M.
Lamb, J. C.
Lambert, Minerva
Latham, Lydia
Laughlin, A. R.
Lavin, Julia
Law, Alice
Layman, Leslie
Layman, Wendall
Layson, Roland
Letton, George
Levy, Samuel
Levy, Rebecca
Lewis, Richard
Lewis, Jane
Lewis, Lyon
Ligon, John
Ligon, Ruth
Lindley, John
Litchfield, Henry
Long, Lillian
Lowenthal, Lillyan
Luckett, Preston
Maddox, Henry
Maddox, Frank
Magruder, Samuel
Manley, Sam
Marrs, Edna
Marshall, Charles
Marshall, C. Egbert
Martin, G. Garlin
Marvin, Mary Lewis
Mason, Adrienne
Massie, Luther
Maun, W. K.
Maupin, Elizabeth
May, J. W.
McCabe, John
McClure, Guy
McClure, Rex
McClure, Monica
McCord, John
McCord, J. R.
McDonald, Gladys
McFarland, Anne
McGurk, J. E.
McVey, Harold

Sophomores

Middleton, Louis
Miller, Charles
Miller, Emily Jane
Miller, W. M.
Mills, James
Minihan, Martha
Minor, J. S.
Moody, Hunter
Morris, Joe
Morrison, T. J.
Mortimer, Henry
Moss, H. Chesap
Moffit, Ellen
Montgomery, Frances
Moore, Alma
Moore, Edward
Moore, Hart
Moore, James
Nane, Clyde
Neel, Forest
Nelson, Frank
Nollan, Melvin
Newbauer, Emma
Newhoff, Theresa
Newman, Ernest
Nichols, John
Noe, Rowena
Ogden, Haydon
Ogg, Joseph
O'Hara, Mary
O'Neal, James
Osborn, James
Osborn, Ruth
Osten, Charles
Osthagen, Clarence
Ozden, Hay
Page, Ruth
Parker, Maxine
Patterson, Marie
Patterson, W. R.
Paxton, Lella
Paxton, James
Pearson, J. W.
Pemberton, Gladys
Pence, James
Perkins, Harry
Perry, James
Pettus, James

Distinguished Alumnus



JAMES GRAVES SCRUGHAM

Governor of Nevada, is a graduate of the University of Kentucky, Class of 1900. He was an outstanding member of the College of Engineering. He is a member of Sigma Chi, social fraternity, and of Tau Beta Pi and Phi Kappa Phi.

After his graduation, Mr. Scrugham was employed by several engineering companies, but in 1903 he became a professor of mechanical engineering at the University of Nevada, and in 1914 was made dean of the College of Engineering there. Since then he has been state engineer of Nevada, public service commissioner, and in 1923 was elected governor of that state.

Governor Scrugham is a Democrat and a Mason. He is a recognized contributor to numerous technical magazines. His home is in Reno, Nevada.

Peyton, Lewis
Phelps, Frances
Phipps, Frank
Phipps, Thomas
Pirtle, Ferdinand
Polson, Kenneth
Polson, Mary
Porter, H. A.
Porter, Oscar
Portwood, Henry
Potts, Laurence
Poynter, Lucille
Proctor, Virgil
Pumphrey, Bryon
Rawlings, James
Ray, Mary
Redmond, Catherine
Reed, Lucille
Reed, Paul
Reeves, Virginia
Reep, Virginia
Reep, William
Reid, William
Rex, Carl
Richardson, Frank
Richmond, W. G.
Redont, A. K.
Roberts, Lydia
Robins, T. C.
Robinson, William
Robinson, Lola
Robinson, Henry
Robinson, Wilma
Rohde, R. J.
Ropke, Van Buren
Ross, John
Ross, W. H.
Ross, Bess
Rudd, Arthur
Rufer, A. Davis
Rule, Betsy
Sandusky, Evelyn
Sanford, Bess
Sampson, Elizabeth
Sampson, Paul
Sandeford, Bennett
Sanders, Mary
Sanders, Paul
Scott, William Paul
Scott, H. S.
Seamon, Forrest
Seaton, Graydon
Sewell, Frank
Shane, George
Sharp, Virginia
Shaw, Eugene
Shields, Dora
Short, Lucille
Shropshire, James
Silver, C. D.
Simpson, Louise
Simpson, Welldon
Simpson, William

Sophomores

Skain, Josephine
Skinner, Emmett
Skinner, Russell
Skinner, Thomas
Slagle, John
Smith, Ann
Smith, Cornelius
Smith, Cynthia
Smith, Ethel
Smith, George
Smith, H. Hagen
Smith, Jean
Smith, Marjorie
Smith, Mary Marjorie
Smith, Meredith
Snook, William
Southwood, Herford
Stacy, Adam
Stone, Guy
Stallard, Frances
Sterelt, M. C.
Stephenson, A. H.
Stephenson, Jamie
Stephenson, Mary
Stevens, Emma Jane
Stithe, Ruth
Stithe, W. T.
Sun, Jesse
Summers, G. P.
Sutherland, Donald
Swango, Eleanor
Sweetser, Robert
Swinford, Robert
Swisher, Robert
Tapscott, James
Terell, Claude
Terill, O. Ford
Thomas, Edith
Thomas, Alwyn
Thomason, W. H.
Thompson, Lathen
Thompson, Margaret
Thompson, Virginia Lee
Thompson, Virginia V.
Thorn, Mary Giles
Thornburg, H.
Tiley, Louise
Townsend, Elise

Distinguished Alumnus



RICHARD CHARLES STOLL

Was graduated from the State College of Kentucky in 1895 with an A.B. degree and received his LL.B. from Yale in '97, and an LL.D. in 1913 from the University of Kentucky. While attending here he was a member of Kappa Alpha fraternity and Phi Beta Kappa.

Having been admitted to the bar in '97, Judge Stoll has been general counsel and director of the Kentucky Traction and Terminal Co., First and City National Bank, and the Lexington Utilities Co. He is a member of the American Bar Association, the American Law Institute, the Kentucky State Bar Association, of which he was president in '22, and the Lexington Bar Association. He served as a delegate to the Republican National Convention in 1912, 1916 and 1920. Judge Stoll, whose home is now in Lexington, has been circuit judge of the Twenty-second Judicial District of Kentucky since 1921.

Upham, John
Van Arsdall, Robert
Van Buskirk, Maud
Van Sant, Helen
Vaughn, Eunice
Vinson, Henry
Wacks, Louis
Waddel, Mary
Waddel, Reverly
Walker, Cecil
Walker, Marion
Wall, David
Walter, James
Walter, William
Ward, Virginia
Warren, M. Tucker
Warren, R. H.
Warnick, Irene
Warnick, W. S.
Warfield, Charlie
Warter, James
Warwick, Sara
Wash, Lewis
Watson, Francis
Weathers, Elizabeth
Webb, Richard
Webb, Mary Katherine
Weisenberger, Georgia
Weitzel, Katherine
Weissinger, Elizabeth
Welch, William
Wells, F. Desha
Wells, Susan
Wesley, George
Westerfield, W. D.
White, Raymond
White, Robert
Whittore, Billy
Wieman, Ferdinand
Wigglesworth, Leon
Wilder, Hattie
Wilkerson, Alice
Willett, Prentice
Willey, S. Day
Williamson, James
Williamson, Ollie
Wilson, Gladys
Wilson, Margaret
Wilson, Ralph
Wilson, W. C.
Wood, E. C.
Woodruff, Vera
Woolery, Harry
Woolridge, Luke
Worth, Phoebe
Wright, S. E.
Yates, William
Yeaman, Addison Young
Young, Irall
Zuick, Ernest


Enter Here
Freshman, Dear
FRESHMAN

Freshman Class

Adams, Richard F.
Adams, Roy
Adcock, Hugh
Allen, James W.
Allen, Joseph Ben
Allen, Loron E.
Allen, Mary Elizabeth
Allen, Mary K.
Alderdice, Horace
Alexander, J. Cuthbert
Amster, Jack H.
Amster, Leon
Anderson, Richard K.
Anderson, Robert T.
Arand, Edward
Armestead, J. H.
Arthur, Middie
Arnett, Jack Courtney
Ashworth, Lucille
Autenrich, Clinton C
Averitt, Paul
Adams, Gilbert
Bacon, Andrew
Bailey, Charles
Bailey, Cornelius
Bailey, W. F.
Baird, Guy
Baker, James Omar
Baker, Minnie Clay
Baldwin, Harry
Ballon, William Earl
Barber, Dukie
Baskett, Frances
Baston. Charles A.
Bates, J. W.
Baughman, John
Bean, Virginia
Becker Mary June
Bell, Dorothy M.
Bell, Frank C.
Berry, Preston W.
Billiter, Elizabeth
Billups, Jerrie
Bivin, William
Blackburn, Henrietta
Blackshear, Charles E.
Bland, Evelyn
Bland, McDonald
Blanton, Harry
Benson, John
Bloemer, Theodora
Bolser, Harry S.
Bowen, Llewellyn
Bowen, Ollie James
Bowling, Richard
Bowling, Woodard D.
Boyer, Paul
Bradley, Mary Browne
Bratton, Alva Henry
Brann, R. C.
Brasher, Virginia
Brennan, John Owings
Brent, Edward
Bridges, Clifford S.
Brown, G. W.
Brown, James Walter
Brown, Lois
Brown, Rebecca
Browning, Helen
Brock, H. Clay
Brooks, W. C.
Brooker, Raymond A.
Brumfield, Herman S.
Brummette, Irene
Brummette, W. Jay
Bruce, James Charles
Bryant, Mary Leonard
Buford, William Joseph
Burgess, Neil J.
Burgess, Julia Jane
Burk, Joseph C.
Bush, Bessie May
Butler, Edward
Butler, John
Byme, Millard
Byland, Bernice
Campbell, Louis
Campbell, Henry Urber
Cammack, Lawrence
Callaway, James H.
Carpenter, Arden
Carpenter, Dolly
Carpenter, Morris T.
Carr, Hubert
Cary, Charles E.
Carter, Agnita
Carpenter, Pauline
Carlton, Kathleen
Caseldine, Harry C.
Casner, Henry L.
Caudill, Victor Delmas
Cawby, Elmer
Cawood, Alma
Cawood, Oscar
Cerf, Henrietta
Chansler, Lucille
Chapman, D'Allas
Charbenneay, Allen P.
Christerson, Edwin
Clark, Elwood
Cochran, John T.
Cogswell, Frances
Coffman, Basil C.
Collier, Hillman
Collins, J. L.
Collinsworth, Louise
Colvin, Charles E.
Combs, Cecil
Combs, Eunice
Combs, Geneva
Combs, Lola
Congleton, Louise
Cooksey, Pearl
Cornett, J. E.
Couch, Virgil
Covington, William E.
Cox, Helen
Cox, Mary Sapronia
Coyle, J. H.
Cree, J. W.
Creasey, Ken
Cravens, Henry B.
Cramer, Elizabeth
Cropper, Sarah
Cullis, Lela
Culver, John Pearcy
Cumings, John
Cummins, Earl B.
Dale, Roberta
Dale, W. S.
Dalton, Forrest T.
Deboe, Wallace
Downing, Mrs. Clara
Davis, Edward P.
Davis, Harry G.
Davidson, Frank C.
Day, Francis
Denham, Josh
Dickerson, Carrie
Dietrick, Edward
Donahue, Charles
Dorman, James
Dorsey, Lucille
Drook, Agnes Clay
Downs, Snyder
Drury, W. Truman
Dudley, Louisa
Duff, Frank Horton
Duncan, Elizabeth

Freshman Class

Duncan, Everett C.
Duncan, Martha
Duncan, Robert
Dunn, Julius E.
Dunn, Thomas H.
Dunn, Wilford Alto
Dupree, Elizabeth
Dyke, Olive
Eastwood, Arthur R.
Eaton, R. B.
Ebert, Virginia
Edmiston, Francis
Elder, Anne E.
Ellis, J. Ernest
Elliot, Julian
Elrod, Charleston
Eloone, Kady
Elvone, Sara
Erd, John A.
Estill, Ecton
English, Sarah Josephine
Evans, Rob
Eyl, Catherine
Eyl, Bernard A.
Fagaly, Elizabeth
Farley, Tom
Ferguson, James
Ferguson, Thelma
Fitch, Howard
Fitch, Kathleen
Fields, Bruce
Fish, Henry Shelby
Fish, Jack
Finley, Gordon Bennett
Fleming, James Thomas
Flora, Marie
Fowler, W. T.
Ford, Warner
Fort, Irmen
Fox, Charles Roy
Fothergill, Josie
Franklin, Mamie
Franklin, S. H.
Franklin, Ernest
Friedman, Louie
Friedman, Rosalie
Frost, William A.
Frost, Joseph D.
Gallaher, John C.
Gault, Charles
Gardner, Beryl
Gates, James E.
Gess, John Tyler
Gayles, Dorothy
Gibbs, Rollin J.
Gilmore, Marion
Gingles, Robert H.
Glanz, W. H.
Glass, Herschel
Goad, Robert B.
Gordon, Mary Bird
Gordon, Willis
Gosney, Fulton S.
Grafton, Ben
Graves, J. C.
Greathouse, Carl L.
Greenfield, Martin
Green, Mildred
Griggs, Roy H.
Griffith, Dan M.
Griffing, Lillian
Griffing, W. Newton
Gross, Howard
Graves, J. Russell
Gruner, Otto
Haefling, Bernard
Hagerdon, Minna
Hailey, Mary Virginia
Hall, Charles Letcher
Hall, Nellie
Hall, Julian
Hale, Willie
Harris, Anne E.
Harrison, Mary C.
Haseldan, Duncan
Hanchin, Matt
Hardman, J. C.
Harris, Lois
Harris, J. Franklin
Harrison, James K.
Hammonds, Mildred
Hayes, Emily Louise
Haynes, J. Richard
Haydon, George
Haydon, Garvey
Haydon, Thomas
Hays, James B.
Hawn, Louis B.
Head, Sue
Helm, Addie May
Hieronmus, Ethel
Hicks, Roger
Hill, Harvey
Hill, J. B.
Hillis, Henry
Hiles, Clarence D.
Hilton, Everett P.
Hodges, Hollis
Hodges, H. G.
Hogge, Buel
Holbrook, Esther
Holliday, Catherine
Hopkins, Katherine D.
Hood, Elizabeth
Hovius, Ivis
Howard, Frank L.
Howard, John M.
Howard, Richard
Howells, Dorothy
Hughes, Joe B.
Hughes, George
Hughes, R. T.
Hughes, William, Jr.
Hubbard, Millard J.
Hutchinson, James J.
Hutchinson, R. Gay
Harlow, Hansford
Harned, Robert L.
Ingram, Charles H.
Inman, Alexander
Ison, Lee Taylor
Isabell, Samuel
Jague, Charles B.
Jenkins, Eva
Jesse, Wm. M.
Jewell, John O.
Johnson, Everitt D.
Johnson, Burnelle
Johnson, Emil
Johnstone, Chaucy S.
Jones, John Wesley
Jones, Frances
Jones, Owen
Jones, Margaret
Jordon, Elizabeth
Juett, Freddie I.
Judy, F. J.
Kamleiter, Martha
Keach, Lucien
Kegan, Seth
Kelley, Francis
Kendall, Clarence

Freshman Class

Kendall, Lula Garr
Kerney, Dorothy
Kiger, Kearney
Kimbro, Romulus
King, Bruce
Kinsburg, M. A.
Kinner, Karl
Kinney, Frances
Klarnen, William
Krauth, George
LaGreu, Embry
Laird, Evelyn
Lancaster, Charles
Lancaster, John
Langford, Audley D.
Langford, W. A.
Langsford, Walter
Lapsley, Josephine
Laughlin, Jess
Lawrence, Albert
Layne, Frank
Lear, V. A.
Lee, Aaron
Lee, Ruth Jane
Lee, Wayne
Lefler, Julian
Leonard, G. B.
Lepper, Alma
Lewis, John Henry
Lewis, Maxine
Little, William Paul
Littell, Eleanor
Long, Rebecca
Lowery, Louise
Luesing, William
Lynch, Letha
Lynn, James
Lytle, Billy
McBrayer, Paul
McCamish, Venton
McCarney, Mary Joe
McClain, William
McCurdy, E. D.
McDonald, Harriet
McDowell, Jouette
McFarland, Ruth
McGiboney, Harry
McGurk, Jack
McGuire, Mattie
McIntosh, Ralph
McKinney, Ruth
McLane, Fred
McLendon, Lila
McNamara, David
McVey, Robert Paul
McWilliams, Kathryn
Mackoy, Virginia
Magee, Mary
Magruder, Alice
Mann, Fred
Manzy, Casper
Marking, Louis
Martin, R. V.
Martin, Dick
Mason, R. L.
Mattox, Ermine
Mauser, Kenneth
Medley, Wathen
Merringer, Edward
Miller, Edgar
Miller, Leonard
Miller, Robert J.
Miller, Robert R.
Mills, H. Baston
Mills, Wilburn
Milton, Z. R.
Milton, Thomas
Milward, Stanley
Mitchell, Annette
Mithoefer, William
Montague, Phillip
Monroe, Dorothy
Moody, Salem
Moore, Carroll
Moore, Don
Moore, James
Moore, L. Hollis
Moore, Murrell
Morrow, J. C.
Morgan, W. Stanley
Morgling, James
Morrison, William
Mullens, Lester
Muncy, P. D.
Munyan, Arthur
Murphy, William
Myers, H. B.
Naff, Alfred
Naugher, Wilgus
Neal, Bus
Neikirk, Carl
Nelson, Belle
Newman, James
Noe, George
Noe, Milford
Noles, Harry
Nunn, Jack
O'Man, W. S.
O'Neal, J. R.
O'Roark, Dulancy
Olin, Clifford
Oliver, Robert
Ordway, E. F.
Ordway, Preston
Owens, Hays
Page, Waldo
Pansock, Anna
Paritz, Sadie
Pasch, Geneva
Patrick, Thomas
Peele, William
Peoples, Bertha
Pennington, F. M.
Pentz, Everett
Perrine, Sam
Petty, Charles
Petreg, Ernest
Phelps, William
Phillips, James
Phythian, William
Pialoisi, Mary
Pieh, Albert
Pigman, A. L.
Poage, Jessie Elizabeth
Poage, B. T.
Polk, Cora
Pollard, Leonard
Pope, Arthur
Pope, L. Glen
Portwood, Alfred
Powell, David
Prater, Bernice
Preston, Lucille
Presnell, Marcia
Prewitt, George
Prewitt, Evelyn
Preuser, Austin
Price, William
Price, Edith
Price, Edgar
Proctor, S. M.
Prows, Alice
Purnell, James
Ragland, Rawlings
Ramsey, William
Rankin, Pat Davis
Rasch, Loring
Rash, Jack
Ratliff, Mary

Freshman Class

Read, J. Livingstone
Reading, James
Redmine, Isabella
Redman, Bryan
Reed, Lucien
Renick, William Burton
Reynolds, Robert
Rhoads, Robert
Rhodmyer, Lynn
Rice, Anna Louise
Rice, Betty Lee
Rice, Catherine
Rice, Charles
Rice, Ed. K.
Rice, Lucy
Richards, Logan
Richmond, W. Orville
Riddle, Raymond
Ridgway, Hazel
Riedinger, Charles
Riley, W. J.
Ringo, James
Ringo, Lewis
Ritter, Harold
Robertson, Virginia
Rogers, Louise
Rominger, Dorothy
Rosel, James
Rose, Thomas
Rosetein, Sam
Ross, Marion
Rosenburg, Annie
Rothenburg, Clarence
Rowland, James
Rummager, Dallas
Russell, Elwood
Ruthencutter, Rozanna
Sabel, James
Saller, Dan
Salisburg, Kitty
Salmon, Essie
Sample, Ollie
Saufley, Shelton
Sanders, Cecil
Sauer, William
Sargent, E. M.
Scheigold, Evelyn
Schell, William
Schooler, Paul
Scott, Ethel
Scott, Henry J.
Self, Aubtry
Settle, Daniel
Sewell, Henry
Shankle, Odessa
Sharpe, R. K.
Sharon, Robert
Shaw, Edward
Shea, Elizabeth
Shewmaker, James
Shields, Martha
Shraberg, Benjamin
Shropshire, Lawrence
Simms, S. B.
Sisk, Dudley
Skinner, Frances
Skinner, F. Kavier
Slagle, Albert
Smith, Isabel
Smith, Helen
Smith, Imogene
Smith, Dale
Smith, Eugene
Smith, Bernice
Smith, Morris
Smith, Orville
Smith, Russell
Smith, Virginia
Spark, Walter
Speider, F. L.
Spiller, L. Ranson
Spradlin, Ora
Squires, May Gordon
Stadelman, Ray
Stamper, T.
Staton, Y. A.
Sternberg, Elwood
Sternberg, Rudolph
Stephens, Thomas
Stewart, James
Stone, H. B.
Strosman, Elizabeth
Strange, Harold
Strouse, Erma
Sullivan, Mary
Summen, Cyrus
Suter, William
Sweeney, Anna Maye
Taber, Gladys
Tackett, Thomas
Tandy, Don
Tandy, Dan
Taylor, L. Lee
Taylor, Francis
Taylor, Truman
Taylor, Raymond
Thurman, Grace
Temple, Edward
Terry, Henry
Thomas, Paul
Thomas, Russell
Thompson, Elizabeth
Thompson, Joe
Thompson, Lucien
Thompson, Martin
Thorp, Winston
Thompkins, John
Thomson, K. C.
Threlkeld, Dorothy
Tipton, A. C.
Tinsley, Elizabeth
Towler, Katherine
Townsend, John
Tracy, Margaret
Trautman, Shirley
Tucker, Sara Lynn
Turner, Claybrook
Tyne, R. B.
Utley, William
Valade, Wilfred
Vanderpoole, Pearl
Van Meter, B. F.
Van Sant, Franklin
Van San, William
Vicini, Josephine
Vieth, Edward
Vist, Walter D.
Wakefield, Wildon
Waldron, Clarence
Wallace, Andrew
Walker, Iloff
Walker, Walter
Walters, Thomas
Ward, Ollie
Waterfield, Camillia
Weakley, Leonard
Weathers, E. C.
Weathers, William
Webber, Louis
Webb, Bowman
Webster, Sidney
Webster, Thomas
Weetzel, Walter
Weems, Daisy
Weiganther, Harry
Weitzel, Adeline
Wells, Marvin
Wendt, Louise
West, Noble
West, William

Freshman Class

Westendarp, Oscar
Wetzell, Walter
Wheeler, Charles
Whittaker, Charles
White, George
White, I. W.
White, Beverly
Whitehead, Mable
Whitehead, Mary
Whitehead, Don
Whitehouse, J. H.
Whittinghill, Alice
Whitworth, Milton
Whitledge, Mason
Whitney, Otis
Wickliffe, James
Wilder, Lucia
Wilkinson, Hubert
Wilkerson, Elizabeth
Williams, J. C.
Williams, J. Wallace
Williams, Jennie
Williams, Lon
Williams, Nicholas
Williams, Sue
Williamson, Glynn
Willaman, Gertrude
Willis, Gordon
Willis, Loraine
Willis, William
Wilson, Genevieve
Wilson, James
Wilson, Jessie
Wilson, Katherine
Wilson, Orlie
Wilson, Samuel
Wilson, Virginia
Wise, Samuel
Williams, Thomas C.
Wolford, Paul
Womack, W. G.
Wood, John Brooks
Woodall, Ray
Wood, James
Worten, Winifred
Worth, Phoebe Ann
Wyant, Margaret
Wylde, Dolores
Yeager, Dorothy
Yelton, Emery
Yost, F. Lorraine
Young, Mary Frances
Young, Victor
Young, John
Young, Maurice
Zeigler, Kenneth
Zimmerman, J. W.



Book Three: Athletics

FOOTBALL



Confronted by the toughest schedule attempted by a University of Kentucky football team for many years, Coach Fred J. Murphy started the 1926 season with fair prospects for a team. The early season found the Wildcats going through conditioning exercises and the learning of enough plays to serve them when they met the Maryville College Highlanders in the opening game October 2.

A well coached Kentucky team tore the Highlanders' defense into shreds and scored a 25 to 0 victory in the opening game. Jenkins went over for the first touchdown early in the first quarter and from that time on if the Cats had chosen to loosen the full fury of their attack they could easily have scored many more touchdowns. In the line Pence, Wert and Gilb were the main factors in the victory. However, the ability of Creech, Edwards, Schulte, Belt and Phipps was attested by Maryville's noticeable lack of first downs—three. Kentucky made 18.

INDIANA 14; KENTUCKY 6

The Crimson and Cream warriors of Indiana University scored a close 14 to 6 victory over the University of Kentucky eleven in the second game of the season.

Kentucky's only score came in the last two minutes of play. Mohney was substituted for Portwood at half. Jenkins called for a pass, received the ball from the center, stumbled, almost fell, and shot the oval on a 40-yard journey through the air. Hovering near the Crimson goal post was a lone wearer of the Blue and White. Mohney, the last minute substitute, gathered the



CAPT. FRANK SMITH

ball in his arms and stumbled over the Indiana goal line. Although defeated, the Wildcats had scored. The game ended a few minutes later, with both teams near the center of the field.

WASHINGTON AND LEE 14; KENTUCKY 13

The W. and L. Generals, who the previous week had tied Princeton, 7-7, came to Lexington in October hell-bent on washing the Wildcats away. When the final whistle had blown the score stood: Washington and Lee 14; Kentucky 13.

The margin of victory came in the third quarter on an offside play as Rauber attempted to kick goal, after plunging one yard for the touchdown. Rauber's kick was wide and low and undoubtedly it would not have gone for an extra point had not one of the Cats been guilty of being offside.

Frank Smith made both of Kentucky's touchdowns, one each in the first and second quarters. The Generals got only one during the half and Kentucky's hopes were raised when her sons were leading the Virginians, 13 to 7, at the end of the first two playing periods.

KENTUCKY 18; FLORIDA 13

Upholding the confidence of all followers of the Blue and White and the predictions of sport writers, the Wildcats skinned the Florida Alligators, 18 to 13, at Jacksonville October 23.

Handicapped by the extreme heat, which at the start of the game was near 90 degrees, and the hard clay field with barely a covering of short grass, the Cats were behind by the unlucky point after touchdown at the half. After trailing the 'Gators during the third period a long heave from Jenkins to Mohney on the fourth down with 20 yards to go, netted the winning points.

Mohney was Kentucky's ace in the hole, and it was this youngster who we all know and love so well, who climbed the heights of stardom and as he climbed, pulled a clawing, scrapping bunch of Wildcats out of the depths of defeat to a sensational victory over a fighting eleven.



ECKLUND, MURPHY AND MANN

KENTUCKY 13; V. P. I. 13

The Wildcats fought and splashed their way to a 13 to 13 tie with the V. P. I. Gobblers on Stoll field, October 30. The game was played in a drizzling rain which continued to a greater or lesser degree throughout the contest. Despite the adverse weather conditions, 5,000 rooters populated the stands.

Kentucky's points came as a result of Wert's recovery of Peake's fumble in the first quarter and Frank Smith's right tackle sneak in the final quarter. Mohney had been substituted and thinking that a pass was to be thrown to him, the Gobblers failed to watch Smith to their sorrow.

ALABAMA 14; KENTUCKY 0

In better shape for a hospital clinic than a football game, Kentucky was defeated by Alabama at Birmingham by 14 to 0 on November 6.

With Jenkins injured and no one to successfully feed passes to Mohney and others, the Cats lost their most serious scoring threat and had to resort to line play on the offense and that "Thin Red Line" was just 196 pounds to the man thick.

Kentucky's only serious threat to score came in the second quarter when two successive passes put the ball on 'Bama's 13-yard line. The Tide held, however, and the threat passed quickly.

V. M. I. 10; KENTUCKY 9

November 13 found the Wildcats in an awful slump which continued until they met Tennessee. On this unlucky 13th the V. M. I. Cadets turned the tables on Kentucky at Charleston and licked them by a 10 to 9 score.

Their victory was due, not to their own superior playing, but to the listless and half hearted manner in which Kentucky played. Smith and Mohney made Kentucky's only points, a touchdown and a field goal.

CENTRE 7; KENTUCKY 0

The Wildcats continued on their losing streak on November 20, with the Centre Colonels taking the annual game by the score of 7 to 0, a pass, Goings to Hyatt, accounting for the winning touchdown.

In the first quarter the Wildcats showed signs of doing what was expected of them by ripping off steady gains through the light Centre line. The Cats gained possession of the ball on their 24-yard line after the blue clad wall had repulsed Tom Catlett's plunge for a first down after kick-off. Paul Jenkins, on the first play, went off right tackle for a pretty gain. A penalty nipped Kentucky's rally, however.



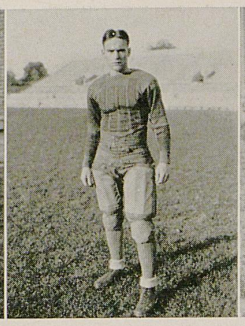


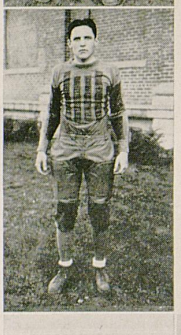

Kentucky's downfall came like a bolt of lightning from a gray sky. So quick did it occur that it left the multitude wondering for an instant just what had happened and how it happened. Jimmy Goings, possessing that unconquerable Centre spirit, co-operated with Hyatt to score the touchdown that took the game back to Danville. It was third down for Centre, with the ball on Kentucky's 2-yard line in the second quarter when the fatal play came. On a peculiar spread formation Goings threw a pass into the waiting arms of Hyatt and he scampered over the goal line unhampered.


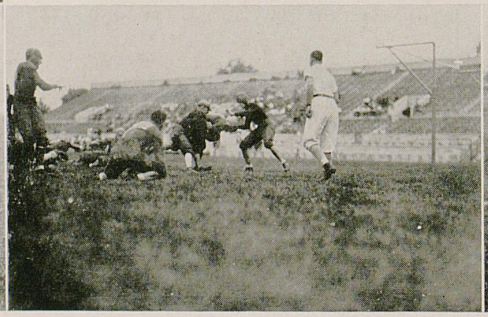


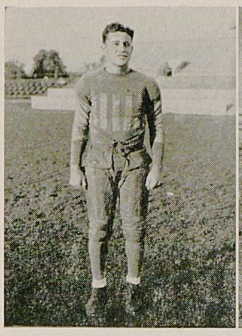
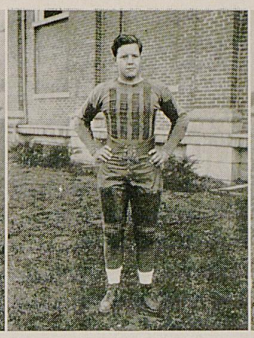
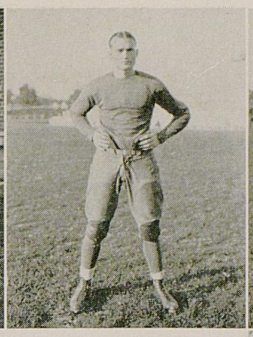
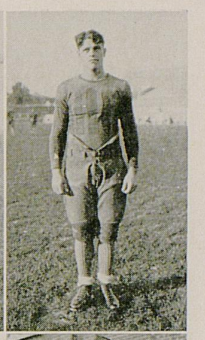


TENNESSEE 6; KENTUCKY 0

The Wildcats rose to heights which they reached in the Washington and Lee and V. P. I. games to hold the Tennessee Volunteers to a 6 to 0 victory in the final game of the season at Knoxville on Thanksgiving Day.

Many times the alertness of Wildcat forwards checked a Vol when he was in the act of starting on a touchdown run, causing him to drop the ball. The Blue team recovered virtually every fumble made by their heavier opponents and won the praise of those who braved the rain and cold to witness the game.









Freshman Football

From a slow start, Coach Ray Eklund's University of Kentucky Freshman football team turned in one of the most successful schedules in recent years, winning three of the five games for which "Daddy" Boles saw fit to schedule them.

Their first defeat came at the hands of the Vanderbilt Rats, who nosed them out by one touchdown, 13 to 7. In our one touchdown Jeffries took the ball from a punt formation and ran almost the whole length of the field for the Kitten's score.

The next game of the season saw the Georgetown College Cubs take the measure of the Eklundmen by a 9 to 0 score, although the Kittens clearly outplayed them throughout the entire game.

With Len Miller at the quarterback position, the Kittens ran wild over the University of Tennessee freshmen in the next game, running up forty-two points, thanks to spectacular work by Jeffries, Miller, Covington and McIntosh.

To the surprise of everyone, including Eklund, McIntosh scored the touchdown, after a series of plunges down the field, which defeated the Butler freshmen 7 to 0, in the semi-final game of the season.

The final game, against the Centre Lieutenants, found the Kittens running rough shod over the Looies, making fifty-five points to none for the Centre frosh. Most of the squad got a chance to play a part of this game, and among them Covington, brother of the former Centre flash, "Herb," turned in the most creditable performance.

BASKETBALL



CAPT. PAUL JENKINS

Following in the footsteps of the football team, the University of Kentucky basketball team, coached by Basil Hayden, former All-Southern star while playing with Kentucky, suffered the most disastrous season in many years during the school year 1926-27, and for the first time in seven years were not invited to participate in the Southern Intercollegiate Conference tournament in Atlanta.

The season, from start to finish, was a series of losses, broken only by well-earned victories over the University of Florida and Centre College, whom the Wildcats defeated twice.

The season opened inauspiciously with the University of Cincinnati on December 18, and the Queen City team ran up a 48 to 10 score on the Wildcats. Indiana came next, and although Kentucky showed some improvement over her showing against the Cincy five, the Hoosiers won the game, 38 to 19.

Princeton University, appearing on the University of Kentucky athletic card for the first time, did their best in vanquishing the Wildcats, 30 to 26, in the next game.

The Wildcats won their first game of the season from the University of Florida Alligators, 44 to 36, and incidentally opened their Southern Conference season just as they opened it last year—with a victory.

Hopes of a state championship quintet went into the air in the next game, however, when the Kentucky Wesleyan Panthers slipped up on the Cats and defeated them, 31 to 24, in the Winchester gymnasium. This was somewhat of a blow to Kentucky.

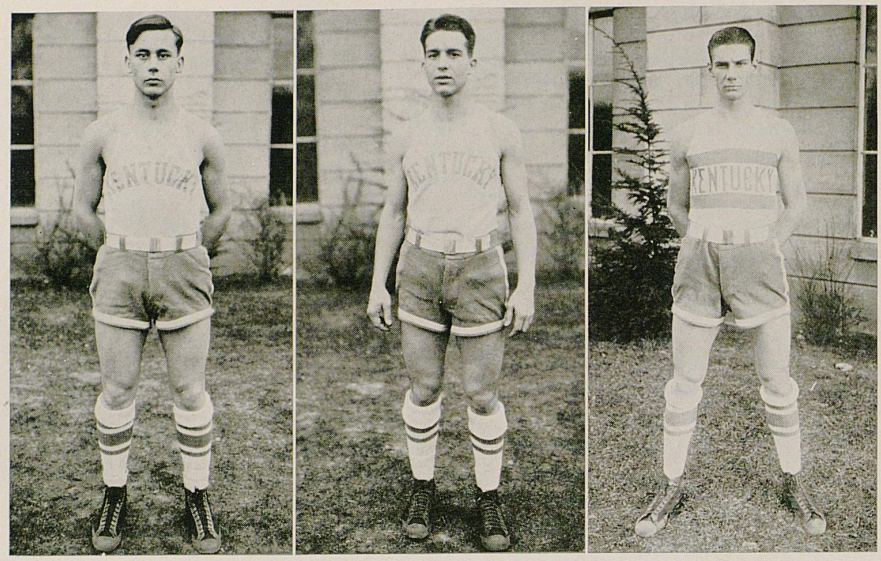

DEES KNADLER HELM

The next game saw the Vanderbilt Commodores trounce Kentucky by 48 to 32. Kentucky then started on the annual trip through the South, and succeeded in dropping games to Tennessee and Georgia Tech by scores of 19 to 14 and 48 to 16.

Centre came next and, incidentally, Centre was defeated, 27 to 25, "Toots" Knadler tieing the score at 25-all in the final minute and shooting the field goal, which won the game for Kentucky in the final second. This was the only bright part of the local season.

Georgetown virtually eliminated the Wildcats from the running in the state title race by besting them in their annual game, 26 to 19, in Georgetown.

Washington and Lee, famed for her good football teams, did the expected in trimming Kentucky, 36 to 34, in the next game, the score being close throughout. The Generals presented a rangy team with which Kentucky could not cope.

The West Virginia Mountaineers were the next foe for the Blue team, and the visitors carried off our scalps by a 44 to 26 score.

"Ole Miss" presented a brilliant and crafty basketball team to hand the unfortunate Wilcats a 37 to 17 licking in the semi-final Conference game on the schedule.



SHARPE PHIPPS ROPKE

The Wildcats ended their season with Kentucky teams by surprising Centre at Danville, besting the Colonels by 22 to 16 for the second straight victory during the year. In this, the third victory for the Cats, Frank Phipps and Paul Jenkins were stars, the former having his eye for the basket for the first time during the season, and leading all scorers, and the latter putting up a floor game which stamped him as the best running guard in Kentucky.

The season was brought to an unsuccessful close with the University of Tennessee Volunteers, who won their second straight game during the season from Kentucky, the final score being 30 to 21.

Kentucky started the season with a poor lot of basketball players and without the services of four regulars last year. Paul Jenkins was the only regular back, but several freshmen helped in the cause during the season, notably Clair Dees, whose back guarding was beyond reproach.

With the best freshman material in the history of the institution, Kentucky should regain her place in the basketball sun of the South when these wearers of the green graduate into varsity ranks next year.



Freshman Basketball

Playing the stiffest schedule that a freshman team has ever played at the University of Kentucky, the U. K. Kittens, coached by Jimmie McFarland, former Blue Devil and Wildcat net star, won nineteen consecutive basketball games during the 1926-27 season and were undefeated during the year.

They numbered among their victims Kentucky Wesleyan, twice; University of Louisville, twice; Centre College, twice; Lexington Goldbergs, twice, and other teams of scholastic and independent standing throughout central and eastern Kentucky. The highest score run up by the freshmen was against the Pikeville High School Panthers, whom they defeated by a margin of 70 points. Georgetown gave them their hardest game in the final of the two-game series, making nine field goals to the Tiger Cubs' eight, winning the game principally by their ability to shoot foul goals.

The regular line-up consisted of Jeffries and Lyons, forwards; Milward, center, and Combs and Miller, guards. Others outstanding on the team were Lew Ellis, Hayes Ownes, McBrayer, Page, Howard, McLane, and Williams.

The pass-work of this year's five was remarkably perfect, and nothing short of a Southern Conference title will satisfy these champions in '28.

BASEBALL



CAPT. JOHN RIFFE

Kentucky enjoyed the most successful baseball season in years in the spring of 1926, easily taking the state championship and being well up for Southern Conference honors.

Five games were won, five lost, and two tied, one each with Cincinnati and Western Normal.

Possibly the brightest spot on the schedule was the defeat of the Mississippi Aggies twice in succession by the scores of 6 to 2 and 12 to 1, Charley Wert and Red Bach turning in the victories.

Centre bit the dust twice, one by 10 to 0 and finally by 19 to 5. Georgetown was subdued 10 to 0 in the second game of the season.

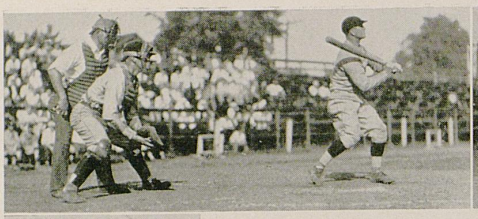



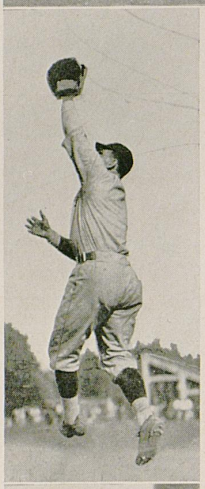



The scores:

April 10—Michigan . . . . . 13; Kentucky . . . 8
April 17—Georgetown . . . . 0; Kentucky . . . 10
April 27—Cincinnati . . . . . 10; Kentucky . . . 10
April 29—Western Normal . . 9; Kentucky . . . 9
April 30—Vanderbilt . . . . . 9; Kentucky . . . 7
May 1—Vanderbilt . . . . . 9; Kentucky . . . 6



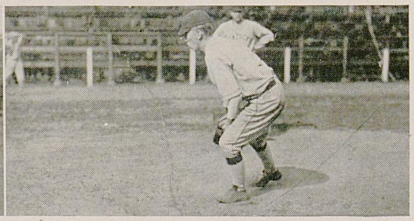

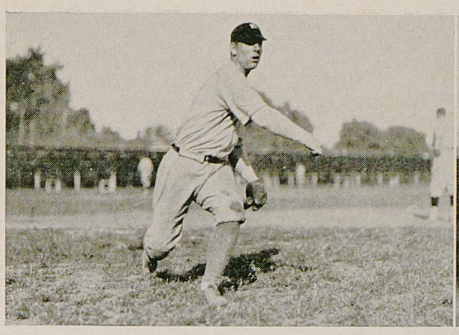



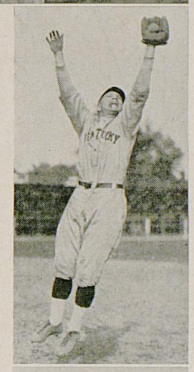

May 8—Centre	0;	Kentucky . . .	10
May 17—Mississippi A. & M. .	2;	Kentucky . . .	6
May 18—Mississippi A. & M. .	1;	Kentucky . . .	12
May 22—Centre	5;	Kentucky . . .	19
May 28—Georgia	11;	Kentucky . . .	7
May 29—Georgia	16;	Kentucky . . .	2

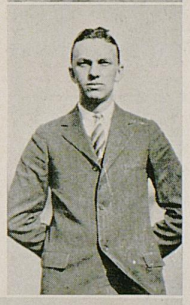

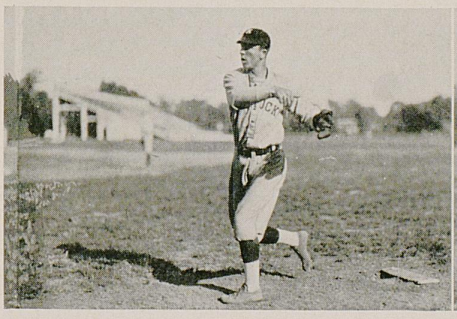





The freshmen, coached by Bill Hansen, had little success as far as winning the state championship was concerned, the Georgetown Rangers taking the title as they did in football and basketball.

The results of the season:

Picadome High School	10;	Kentucky Freshmen	3
Georgetown Freshmen	6;	Kentucky Freshmen	4
Picadome High Schoo!	6;	Kentucky Freshmen	7
Kentucky Wesleyan Freshmen	2;	Kentucky Freshmen	12
Paris High School	2;	Kentucky Freshmen	27
Georgetown Freshmen	8;	Kentucky Freshmen	6
Wesleyan Freshmen	2;	Kentucky Freshmen	11

Won 4; lost 3.



TRACK

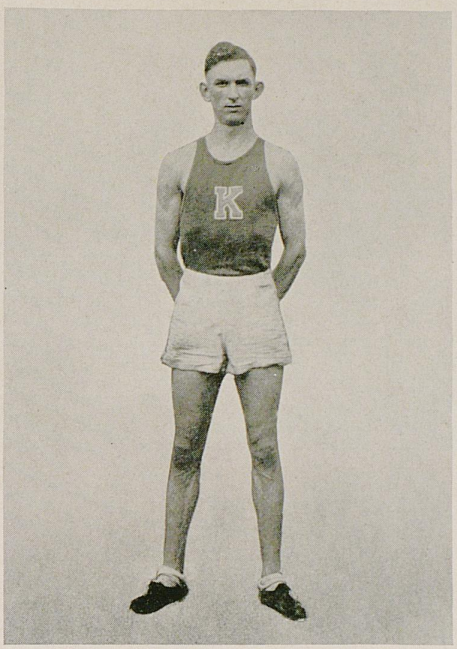

CAPT. JAMES BRADY

Ray Eklund's University of Kentucky track team enjoyed a small measure of success during the 1926 season, winning two meets and losing two, and scoring 11½ points in the Southern Conference meet at Chapel Hill, North Carolina.

The first meet of the year resulted in a close 67 to 45 victory for the Vanderbilt Commodores, the result of which showed Kentucky to have possibilities for a successful season.

Tennessee, old athletic rival of Kentucky, was met next, and the Wildcats carried off the meet in almost a walk, scoring 74 points to the Vounteers' 49. In this Gess and Brady were the scoring stars, Kentucky excelling in the dashes and middle distance runs.

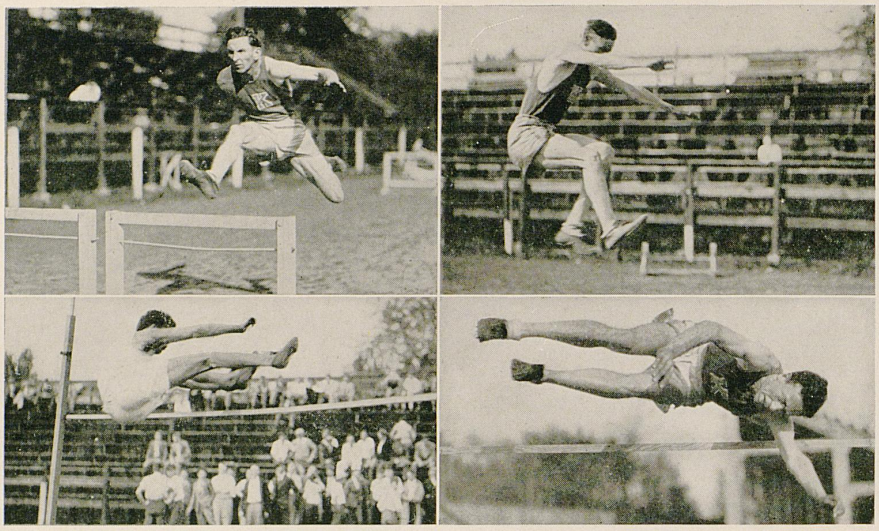

Kentucky won her second meet of the year from the Sewanee Tigers on May 1 on Stoll Field, trouncing the University of the South boys by a 63 to 45 score. In this, Kentucky garnered many firsts and seconds, mainly in the middle distance runs. Lewis Root, star Wildcat hurdler, upset the dope by defeating Nash, star athlete of Sewanee, in the low hurdles, although the high hurdle event went to the Sewanee man. Nash was the champion of the year before, and was favored to win 10 points in the two events.

Indiana University's track squad came here for a return match on May 8, and although Kentucky made an excellent showing, the Hoosiers carried off the match, 74 to 43. Bill Gess starred in this meet, taking the quarter-mile dash, and barely losing the half-mile run because of the unfairness of one of Indiana's entrants on the home stretch turn. Gess was fouled, but this went unnoticed. Ted Creech won the javelin and surprised everybody who witnessed the match. Indiana's men had previously set up some high marks in the Big Ten meets.



Thus ended the regular season, with two victories and two defeats.

Gess and "Skipper" Jim Brady were Kentucky's entrants in the Southern Conference meet, and Brady set up another record in the broad jump with a leap of 22 feet. He had previously set the Conference record, which he held until he set the new one last year. Besides this, he holds the record in the pole vault, set in 1925.

Gess, entering his first S. I. C. track meet, finished second in both the quarter and half-mile events, and at that had the worst luck of anybody starting each race. He has great possibilities of developing into a possible champion in at least the quarter mile.

Kentucky lost but three men through graduation, although the loss of these will be keenly felt.



BRAME CREECH BROWN BRADY

Tom Cochran, fine two-miler, who was captain of the cross-country team at Yale in the fall of 1926, is back to run for Kentucky, and he will undoubtedly make good. He and Gess are Kentucky's best bets for S. I. C. honors this year.

The complete results of the 1926 meets follow:

April 17—Kentucky	45;	Vanderbilt	67
April 24—Kentucky	74;	Tennessee	49
May 1—Kentucky	63;	Sewanee	45
May 8—Kentucky	43;	Indiana	74

May 15—Kentucky 11½ points and fourth place in the Southern Conference track meet at Chapel Hill, North Carolina.

TENNIS

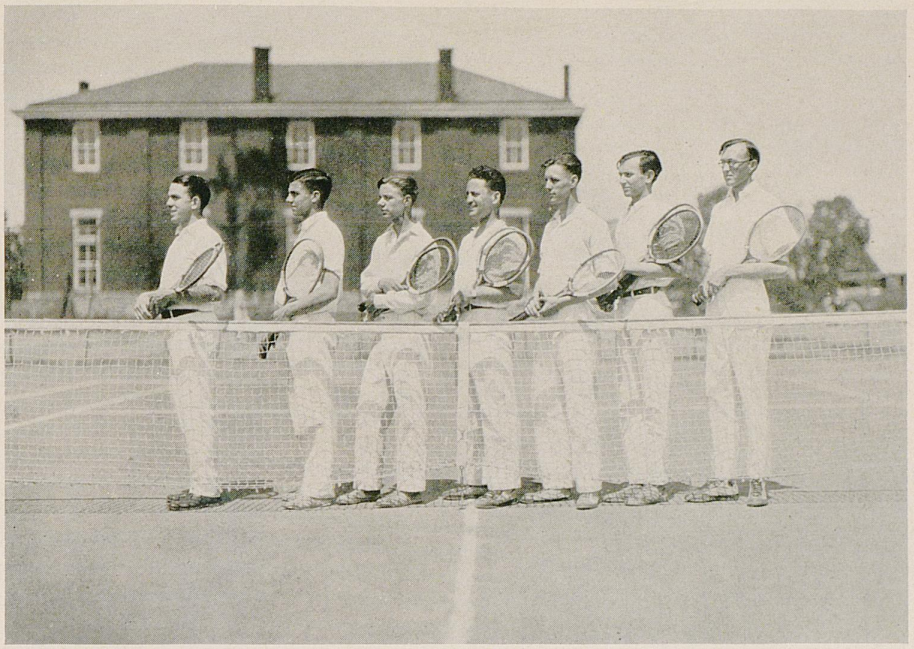

The University of Kentucky tennis team, under the direction of H. H. Downing, gained a tie with the University of Louisville for the state championship in tennis in 1926, defeating the Cardinals in the first match of the year and losing the second.

Besides this, they defeated Berea, Georgetown and others in decisive fashion.

Members of the 1926 team were James McFarland, captain; George Ragland, Carl Ebert, Alvyn Greenbaum, Titus Fenn, James Reed, Jesse Bobbit and H. H. Downing, coach.

Professor Downing organized a Freshman tennis team which won quite a few matches during the season.

Members of the team were "Buddy" Ringo, Frank Nelson, Arthur Munyon and Byron Pumphrey.



Su-ky

Organized and maintained for the promotion of athletics and school spirit on the campus of the University of Kentucky.

Founded at the University of Kentucky, 1921

Colors: Blue and White

Members

James Augustus
Eleanor Ballantine
Carolyn Bascom
Arch Bennett
Guthrie Bright
Frank Brown
John Bullock
Fred Conn
Nellie Clay Corbin
Bob Creech
Katherine Dishman
Roland Eddie
Bennie Edwards
Titus Fenn
Bill Gess
Chas. Heidrick
Jimmie Hester
Joe Holton
Frank Hoover
Virgil Johnson
Virginia Kelley
Willy King
Carl Kutlip
Henry Maddox
Sam Manly
Harry McChesney
Bob McGeary
Harry McGiboney
Frank Melton
Martha Minihan
Mary O'Hara
Neil Plummer
Lucille Short
Thelma Snyder
Oscar Stoesser
Edith Thomas
Mary Giles Thorn
Job Turner
William Upham
Margaret Wilson

MILITARY



Colonel Hobbs

He is one of the most familiar figures on our campus, this commanding colonel who wears his khaki with the pride that proclaims him a soldier and an ease born of long experience.

Colonel Hobbs has been with the University of Kentucky as head of the Military department since 1924.

He began his military career in 1897 when he was graduated from Pennsylvania Military College. In 1899 he was appointed second lieutenant in the regular army infantry. In the years that followed he served in military campaigns in the Philippine Islands, France and Cuba.

During this time Colonel Hobbs continued his studies in his chosen profession and in 1912 was graduated from the Army School of the Line and in 1921 from the Field Officers' Course. At stated intervals he was promoted through the various ranks of the army until in 1924; shortly after the rank of colonel had been conferred upon him, he came to the University as a Professor of Military Science and Tactics, in which capacity he has won the esteem and admiration of the entire student body.

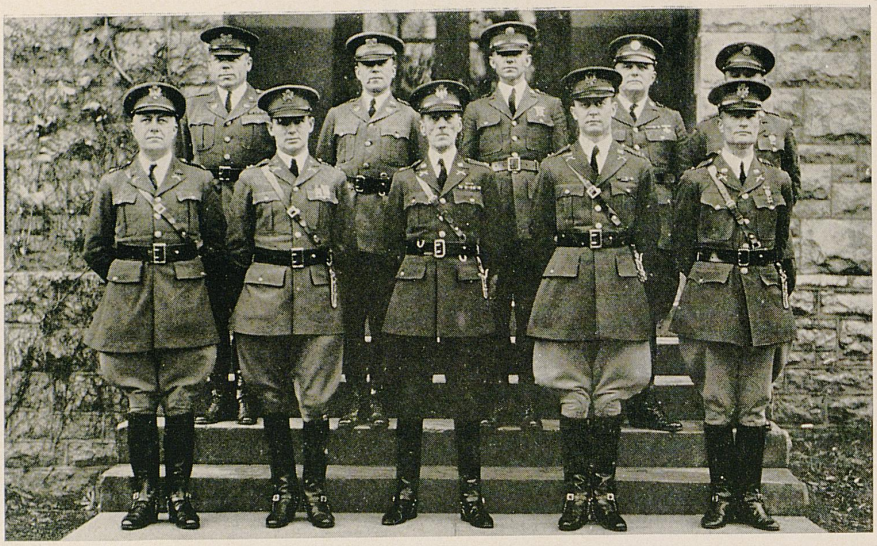

Staff Instructors

Top Row, Left to Right

G. A. Knight
Warrant Officer

E. O. Gallagher
Warrant Officer

John A. Short
First Sergeant

M. J. Eberhardt
Staff Sergeant

Herman Bryant
Sergeant

Bottom Row, Left to Right

Captain Schmid

Colonel Hobbs

Captain Taylor

Captain Spalding

Lieutenant Keasler

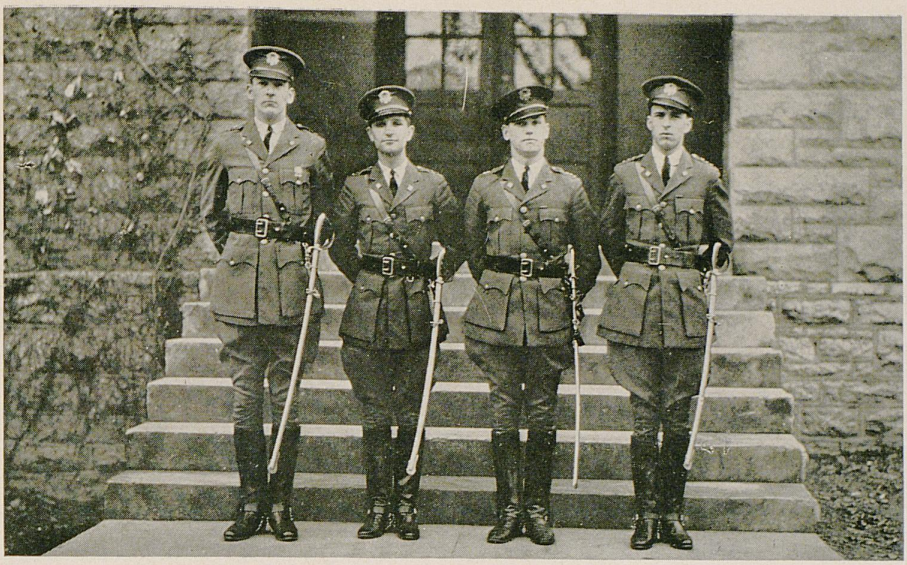

Regimental Staff

Left to Right

S. S. Goodwin
Commanding Colonel

William Leivenson
Lieutenant-Colonel

R. I. McIntosh
Captain

C. F. Heidrick
Captain

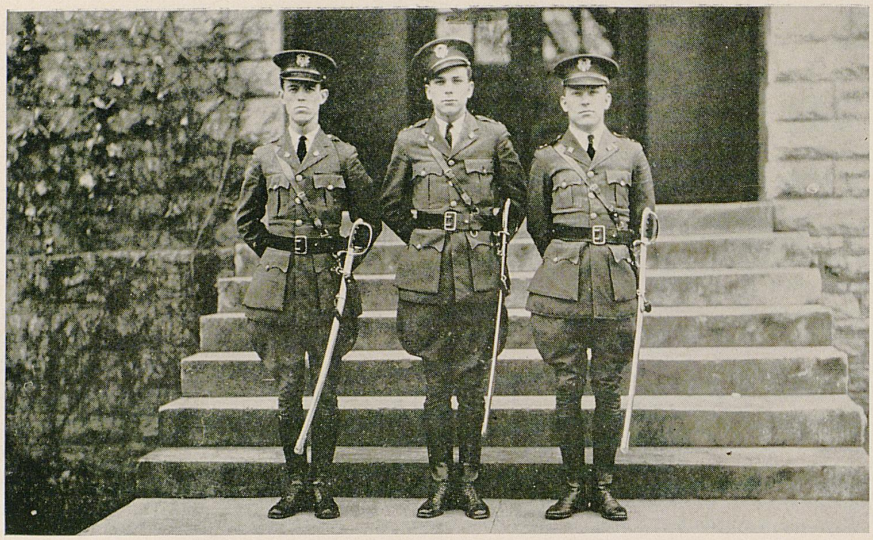

FIRST BATTALION STAFF

Left to Right: Weldon Simpson, Jr., Commanding Major; First Lieut. H. H. Rice, First Lieut. H. C. Bronaugh.

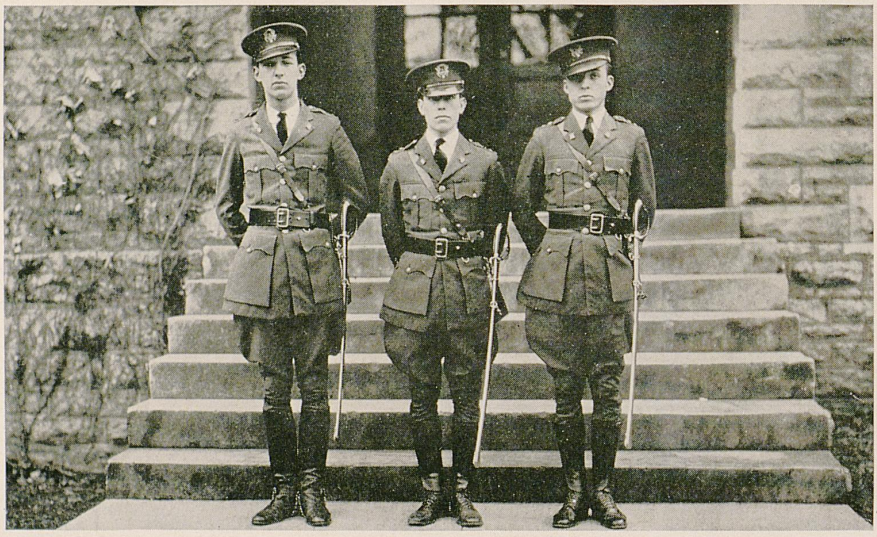

SECOND BATTALION STAFF

Left to Right: J. M. Rachal, Commanding Major; First Lieut. J. M. Bush, First Lieut. E. C. McGraw.

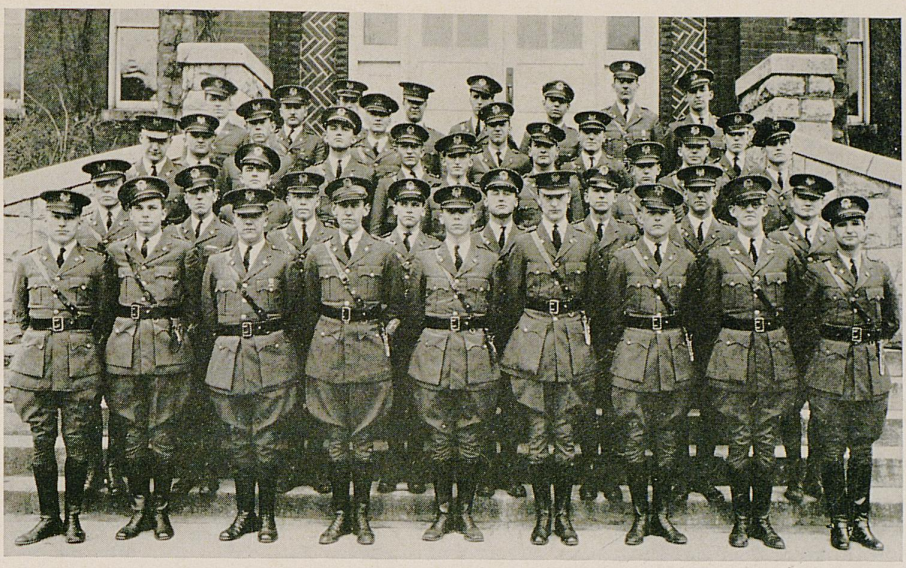

SENIOR ADVANCED CORPS



JUNIOR ADVANCED CORPS

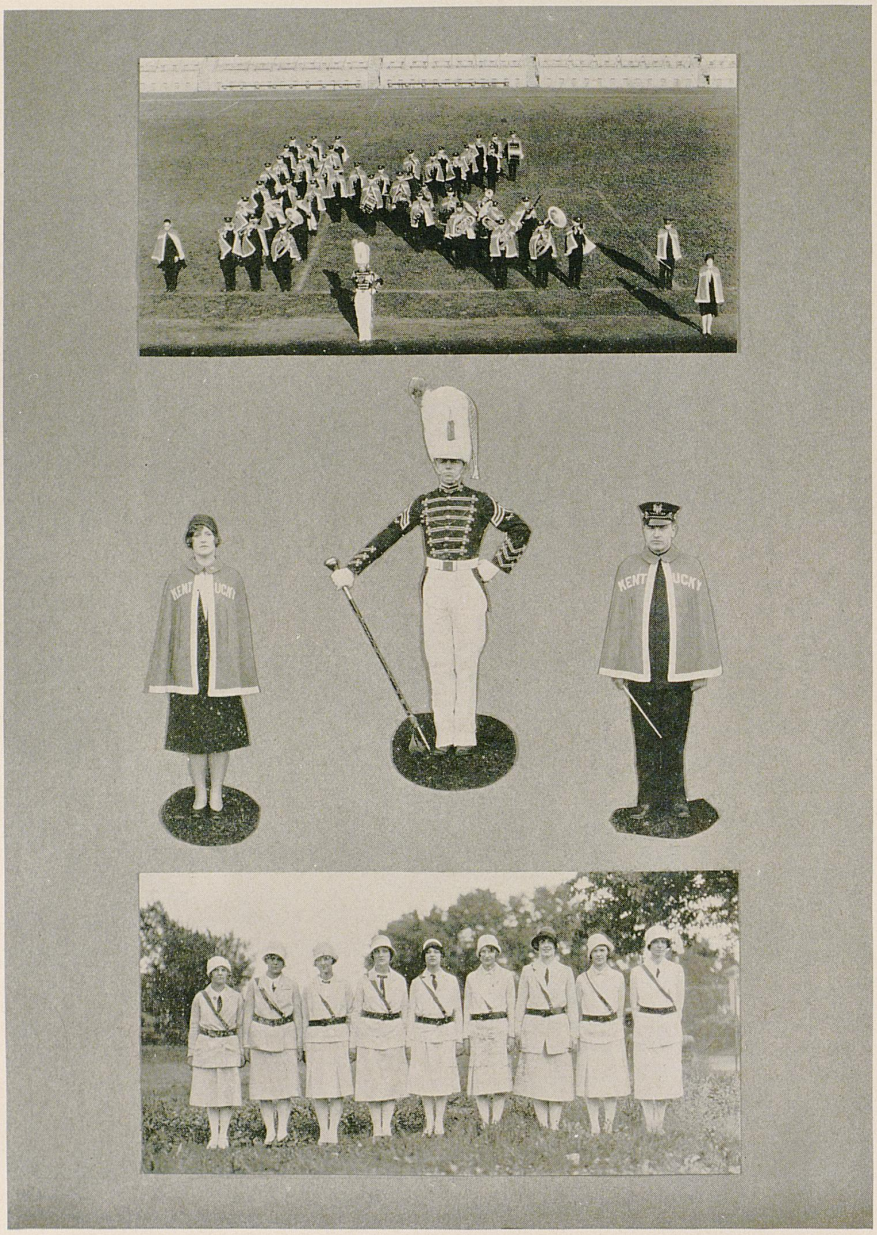

BOAST OF THE SOUTH



Book Four : Features





Miss Jane Allen Gaery



Miss Dorothy Yager



Miss Sara Dorsey Harris



Miss Elizabeth Ragenstein



Miss Alma Cawood



Miss Helen Board

MAY DAY-'26



QUEEN AND ATTENDANTS

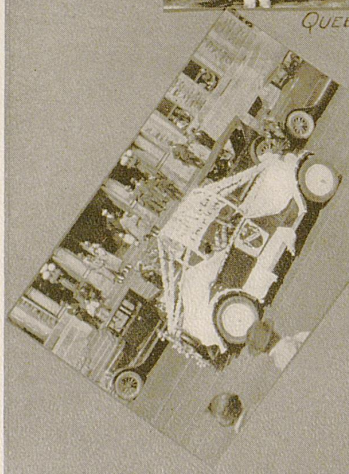

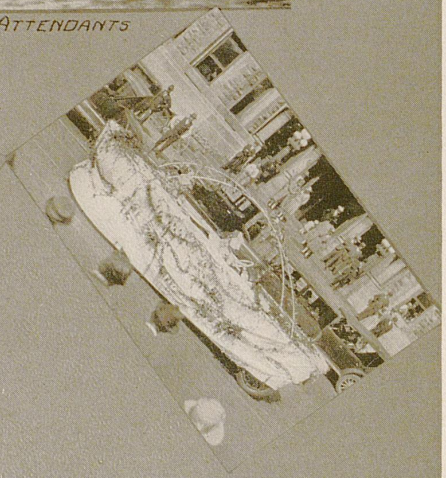

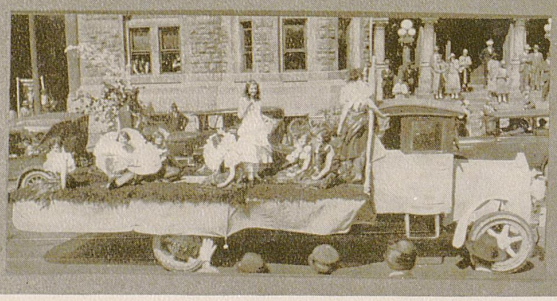



Clever, Allwring

Favors Securing

FAVORITES



THELMA SNYDER

MILDRED COWGILL

LUCILLE BYWATER

LUCILLE SHORT

FRANCIS MONTGOMERY

KATHLEEN PEFFLEY

D'ALLIS CHAPMAN



BERNICE EDWARDS

MARGARET THOMPSON

DORA EDWARDS

ANN WILLIAMS

MARY MURRAY HARBISON

EDITH THOMAS

BEATRICE GANT



DOROTHY SELLERS



HENRIETTA BLACKBURN



MARTHA BALL EDELEN



VIRGINIA REEVES



MARTHA MINIHAN.



MARY COLVIN



PAULINE ADAMS



Book Five : Organizations



Women's Athletic Association

Officers

Mabel Hill . . . . . *President*
Frances Osborne . . . . . *Vice-President*
Eleanor Beggs . . . . . *Secretary*
Virginia Lee Robinson . . . . . *Treasurer*

Sport Managers

Georgia Alexander . . . . . *Hockey*
Mary Raye . . . . . *Volley Ball*
Katherine Foster . . . . . *Basketball*
Mary Alex O'Hara . . . . . *Soccer*
Ella Marie Kintsler . . . . . *Track*
Bessie Boughton . . . . . *Tennis*
Geneva Rice . . . . . *Baseball*
Louetta Greeno . . . . . *Hiking*
Pauline Adams . . . . . *Editor*
Mary Ader . . . . . *Publicity*
Katherine McGinnis . . . . *Publicity*
Virginia Ebert . . . . . *Historian*

Advisors

Miss Helen Skinner
Dean Sarah Blanding
Mrs. Alberta Server, *Faculty Advisor*

Y. M. C. A.

Officers

Frank Melton . . . . . *President*
John Bullock . . . . . *Vice-President*
James May . . . . . *Secretary*
Titus Fenn . . . . . *Treasurer*

Cabinet

Foster Adams
Dempsey Brown
John Bullock
Hulbert Crowder
Lawrence Curry
C. C. Dawson
Richard Elliott
Titus Fenn
George Insko
Roy Kavanaugh
James May
Forest Mercer
Frank Melton
Roy E. Procter
Neil Plummer
Fountain Raymer
R. C. Valade
William Zopff

Freshman Cabinet

Officers

V. L. Couch . . . . . *President*
James Gates . . . . . *Vice-President*
J. B. Butler . . . . . *Secretary*

E. M. Arand
Walter Brown
J. T. Cochran
H. B. Cravens
R. H. Duncan
Otto Dunn
R. I. Fort
S. R. Johnson
Aaron Lee
Wayne Lee
L. K. Marking
Alfred Naff
Leonard Pollard
H. C. Strange
M. L. Valade
Leonard Weakley

Lorraine Yost

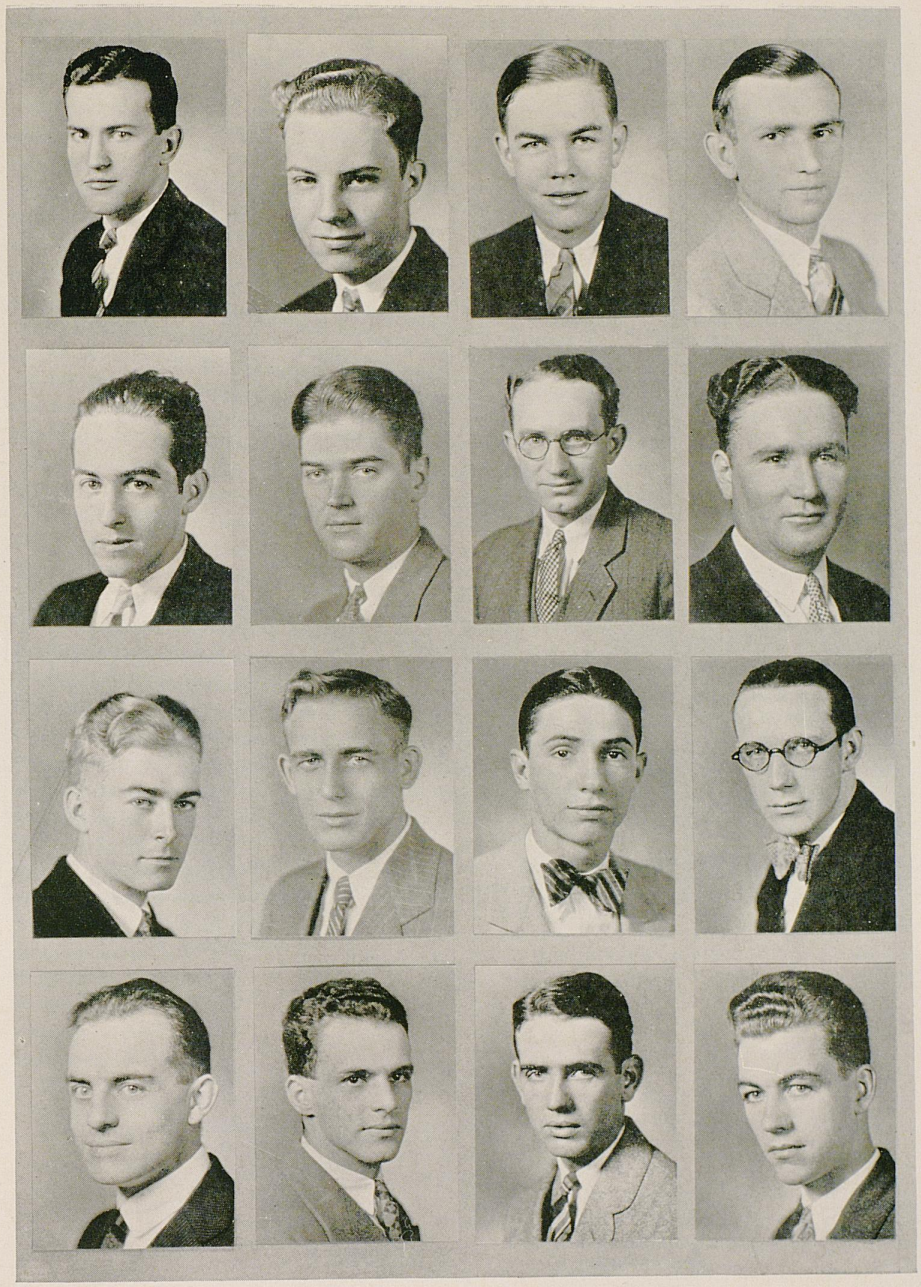



Y. W. C. A.

Officers

Virginia Heizer . . . . . *President*
Irene Morgan . . . . . *Vice-President*
Chenault Kelley . . . . . *Secretary*
Margie Lee Smith . . . . . *Treasurer*
Lydia Roberts, *Undergraduate Representative*

Members

Virginia Boyd
Elise Bureau
Dorothy Darnell
Margaret Gooch
Louise Jefferson
Mildred Kidd
Alma Lepper
Frances Roberts
Virginia Robinson
Sara Walker
Ann Williams



State Press Association

Officers

Harriet McCauley . . . . . *Chairman*
C. W. Headley . . . . . *Secretary*

Members

Frances Cregor
Catherine Carey
Virginia Conroy
Betty Regenstein
Ethel Stamper
Helen Shelton

Student Chapter

American Society of Civil Engineers

Officers

J. C. Warren . . . . . *President*
L. E. Teague . . . . . *Vice-President*
W. F. Hayden . . . . . *Secretary*
G. S. Bell . . . . . *Treasurer*

Membership

Seniors

B. C. Browne
M. K. Clark
W. P. Clark
L. J. Clark
R. W. Creech
C. M. Davidson
C. A. George
I. Greenfield
S. R. Hamby
B. F. Kells
O. K. Lawson
A. E. Lewis
S. A. Mory
E. C. McGraw
A. Neiser
J. M. Rachal
E. Shaver
L. E. Teague
M. A. Trusty
J. C. Warren
R. C. Wyatt

Juniors

G. S. Bell
R. C. Bishop
E. M. Bowling
E. F. Cecil
F. J. Cummings
R. Dodson
T. W. Elem
E. B. Farris
R. S. Harp
W. F. Hayden
W. B. Isaacs
J. K. Latham
H. A. McVay
A. Montgomery
E. M. Newman
M. L. Nollau
W. S. Snook
S. M. Stagg
H. Steilberg
T. S. Stevenson
T. G. Strunk
R. Sullivan
H. E. Thomas
C. G. Tucker
W. J. Wall
W. T. Welch
T. V. Woodford





Mr. J. B. Dicker

Dicker Engineering Society

L. E. Allen
J. C. Alexander
R. K. Anderson
E. M. Arand
C. F. Bailey
C. H. Barley
W. D. Bartlett
C. A. Bastin
F. C. Bell
J. C. Benson
C. H. Blackshear
H. M. Blanton
L. Bowen
W. B. Bowling
W. J. Brummette
E. M. Butler, Jr.
Louis Campbell
H. L. Casner
A. P. Charbonneau
E. L. Christerson
C. E. Colvin, Jr.
W. B. Deboe
J. H. Doublin
W. T. Drury
J. S. Dunn
Olive Dye
E. E. Estill
B. A. Eyl
R. E. Featherstone
Howard Fitch
Warner Ford
Irmen Fort
E. M. Franklin
J. D. Frost
Margaret E. Fry
C. O. Fury
J. T. Gess
H. S. Gloster
C. R. Greathouse
R. H. Griggs
J. R. Groves
Otto Gruner, Jr.
B. J. Haefling
Hansford Harlow
J. F. Harris
J. K. Harrison
T. H. Haydon
J. B. Hays
H. E. Hillis
E. P. Hilton
J. M. Howard
Richard Howard
J. B. Hughes
C. H. Ingram
E. D. Johnson
C. S. Johnstone
F. A. Kelly
M. A. Kinsburg
C. N. Lancaster
J. D. Lancaster
A. D. Langford
W. S. Langsford
J. T. Lefler



Dicker Engineering Society

V. McCamish
F. N. Mann
L. K. Marking
Leland Maschmeyer
R. R. Miller
J. E. Moegling
J. B. Moore
W. S. Morgan
D. L. Morton
C. A. Neikirk
J. W. Newman
G. E. Noe
Milford Noe
H. J. Noles
J. A. Nunn
D. L. O'Roark
W. F. Owsley, Jr.
T. H. Patrick
J. F. Pennington
E. W. Pentz
S. H. Perrine
C. B. Petty
J. K. Phillips
W. B. Phythian
A. L. Pope
J. A. Purnell
James Reading
Raymond Rhoads
Robert Rhoads
C. K. Rice
W. O. Richmond
R. H. Rusk
J. T. Sabel
W. H. Sanders
William Sauer
E. M. Seaman
Benjamin Shraberg
Dudley Sisk
F. X. Skinner
L. M. Smith
O. M. Smith
W. D. Sparks
J. C. Starks
W. F. Steers
R. W. Sternberg
J. R. Stewart
B. M. Stone
H. T. Terry
J. S. Townsend
S. B. Troutman
B. F. Van Sant
E. L. Vieth
S. T. Webster
Harry Weingartner
O. F. Westendarp
C. A. Whitaker
M. A. Whitledge
J. W. Williams
G. A. Willis
S. H. Wise
M. M. Young
K. M. Keigler
J. W. Zimmerman

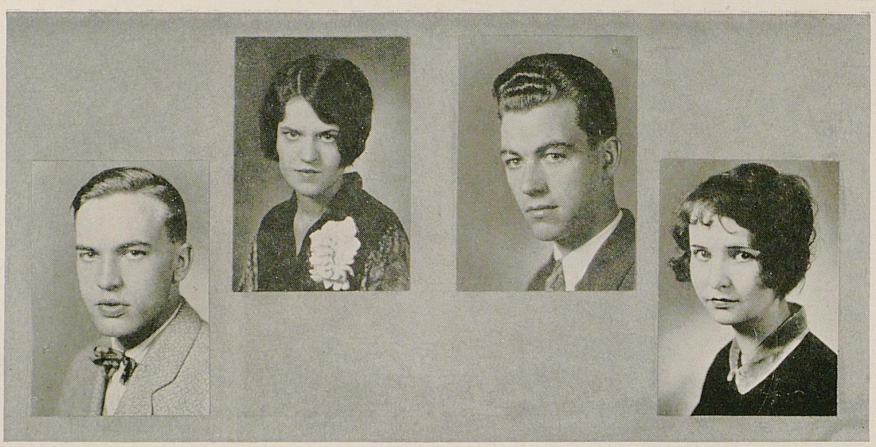

The Kentuckian

DOROTHY STEBBINS . . . . . *Editor-in-Chief*
W. F. RAYMER . . . . . *Business Manager*
DOROTHY SELLERS . . . . . *Junior Editor*
OSCAR STOESSER . . . . . *Junior Business Manager*

ART STAFF

JOY PRIDE, *Editor*
PAULINE ADAMS, ANN WILLIAMS, *Assistants*

EDITORIAL STAFF

MARGARET THOMPSON
FRANK DAVIDSON
MARTHA MINIHAN
ROBERT WARREN
KATHLEEN FITCH
MARGARET ELLIOTT
KATHLEEN PEFFLEY
HARRY MCCHESNEY
VIRGINIA BOYD
HENRY MORTIMER
JAMES BARNHILL
ADDISON YAEMAN
J. A. ESTES

JAMES COGAR . . . . . *Feature Editor*
LOUIS COX . . . . . *Assistant Feature Editor*
FRED CONN . . . . . *Photographic Editor*

BUSINESS STAFF

MORRIS CARPENTER
G. T. FENN
STANLEY ROYSE
JAMES SHROPSHIRE
DULANEY O'ROARK
LAWRENCE SHROPSHIRE



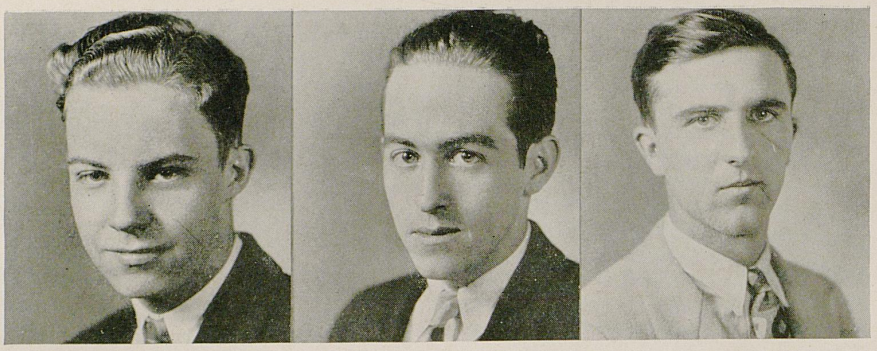

Kentucky Kernel

Editorial

JOHN R. BULLOCK, *Editor-in-Chief*
NEIL PLUMMER, *Managing Editor*

Associate Editors

LLEWELLYN JONES — JOE PALMER — A. P. ROBERTSON — HELEN SHELTON
DAVID ALEXANDER

News

VIRGINIA CONROY, *News Editor*

Assistants

CATHERINE CAREY — WILLIAM GLANZ

Reporters

CATHERINE REDMON	EVALEE FEATHERSTON	ETHEL STAMPER	MILDRED KIDD
FRANK DAVIDSON	HARRY MCCHESNEY	KATHLEEN LOWRY	VIRGINIA EARLY
BEECHER ADAMS	BYRON PUMPHREY	E. M. SARGENT	W. D. SCOTT
J. C. FINLEY	REBECCA EDWARDS	DOROTHY DARNELL	NEWTON COMBS
LOUISE JEFFERSON	MARTHA CONNELL	LEIDA KEYES	J. B. RHODY
ELIZABETH STROSSMAN	VIRGINIA BAKER	ANN WILLIAMS	MARTIN GLENN
HENRY MORTIMER	BETTY REGENSTEIN	JEWELL HAYES	

THELMA SNYDER . . . . . *Society Editor*
MARTHA MINIHAN . . . . . *Assistant*
GEORGE MOORE JAMESON. . . . . *Assistant*

Special Writers

LYDIA ROBERTS . . . . . *Exchanges*
KATHLEEN PEFFLEY . . . . . *Feature*
DOROTHY STEBBINS . . . . . *Feature*
LUCILLE COOK . . . . . *Squirrel Food*
VIRGINIA BOYD . . . . . *Literary*
P. P. BAKER . . . . . *Cartoonist*
FRANK K. HOOVER . . . . . *Sport Editor*

Assistants

WARREN PRICE — JAMES MILLER — WAYMON THOMASSON — RALPH CONNELL
JOHN W. DUNDON, JR.

STANLEY W. ROYSE . . . . *Proof Reader*
DELOS NOOE . . . . . *Mechanical Foreman*
W. D. GROTE . . . . . *Assistant*
A. L. PIGMAN . . . . . *Assistant*

Business

JAMES SHROPSHIRE . . . . *Business Manager*
MAUDE VAN BUSKIRK . . *Business Manager*
LEROY KEFFER . . . . . *Assistant Business Manager*

Phones: 6800, 4651; Univ. 74.

Advertising Staff

HUNTER MOODY — HERB WILKINSON — J. PHILLIP GLENN — VIRGIL COUCH
W. R. KING — FRED CONN — BILL LUESING


OF KENTUCKY
"Wildcat Lair" Tea Room Formally Opened
Given Book
Hail Arrival of
bution to Literature

Strollers

Dramatic Organization

Founded at University of Kentucky, 1910

Colors: Lavender and Silver

Officers

Dow Caldwell . . . . . *President*
Jeannette Metcalf . . . . . *Secretary*
Leroy Keffer . . . . . *Business Manager*
William Burks . . . . . *Director*
Elliott Flanery . . . . *Stage Manager*

Members

John Bullock
Catherine Carey
R. I. McIntosh
Willy King
Harry McChesney
Thelma Snyder
A. Y. Yeaman
Tom Walters



DOW CALDWELL

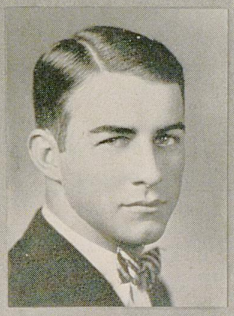

LEROY KEFFER

STROLLERS

-1927-

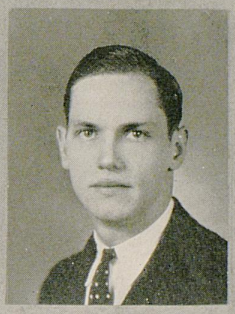

R.I. McINTOSH



J.E. FLANERY



JEAN METCALF

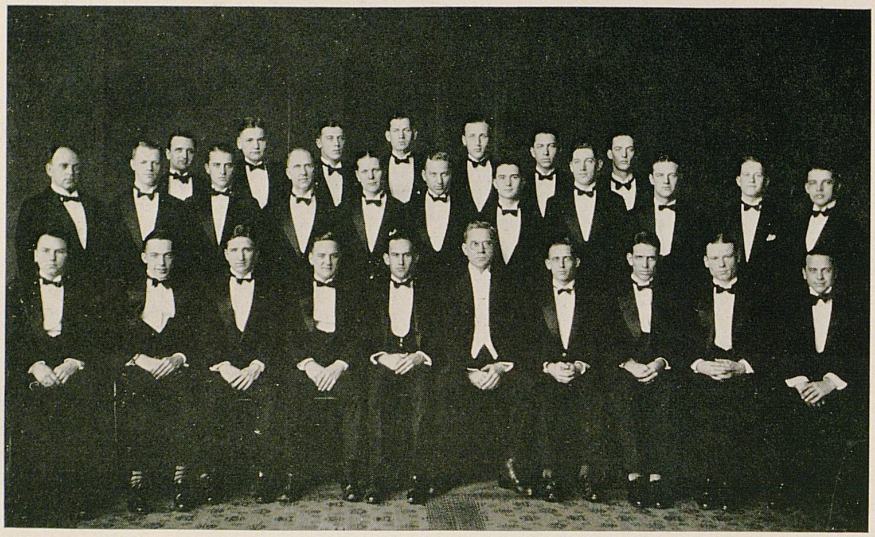

The Glee Club

Officers

Professor Carl Lampert . . . . . *Director*
Frank Brown . . . . . *President*
Guthrie Bright . . . . . *Business Manager*
Forrest Mercer . . . . . *Secretary*
Francis Lorraine Yost . . . *Accompanist*

First Tenors—
Frank Brown
Rolan Gibbs
Austin Graves
J. R. Milton
E. F. Norton
Clarence Palade
J. B. Wood

Second Tenors—
Ben Grafton
Charles Heidrick
Karl Hohman
Howard Jenkins
Taylor Ison
Henry Maddox
Frank Melton
Clifton Morrison
Melvin Nolleau
Dixon Rapp
Harvey Sweeney
Ernest Stigall

First Bass—
Edward Butler
Harold Caplinger
Carl Kutlip
Russell Laughlin
Cyrus Poole
Morris Smith
Francis Taylor
Bob Warren
Bowman Webb

First Bass—
Foster Adams
Hugh Adcock
Herman Coombs
Josh Denham
Joseph Hughes
Forrest Mercer
Job Turner



Block and Bridle

OFFICERS

R. B. McCLURE . . . . . *President*
L. M. CALDWELL . . . . . *Vice-President*
W. E. WEEMS . . . . . *Secretary*
L. C. GROSS . . . . . *Treasurer*



Norwood Mining Society

Officers

Don Husk . . . . . *President*
R. F. Hayes . . . . . *Secretary*

Members

R. H. Ackerman
Tom Armstrong
Hagen Gray
A. G. Hillen
W. L. Maschmeyer
Cresop Moss
George Sewell
W. K. Smith



Pre-Medical Society

OFFICERS

JOE BUSH . . . . . *President*
E. L. BERRY . . . . . *Vice-President*
HELEN KIEFER . . . . . *Secretary-Treasurer*
DR. JOSEPH PRYOR . . . . . *Faculty Advisor*

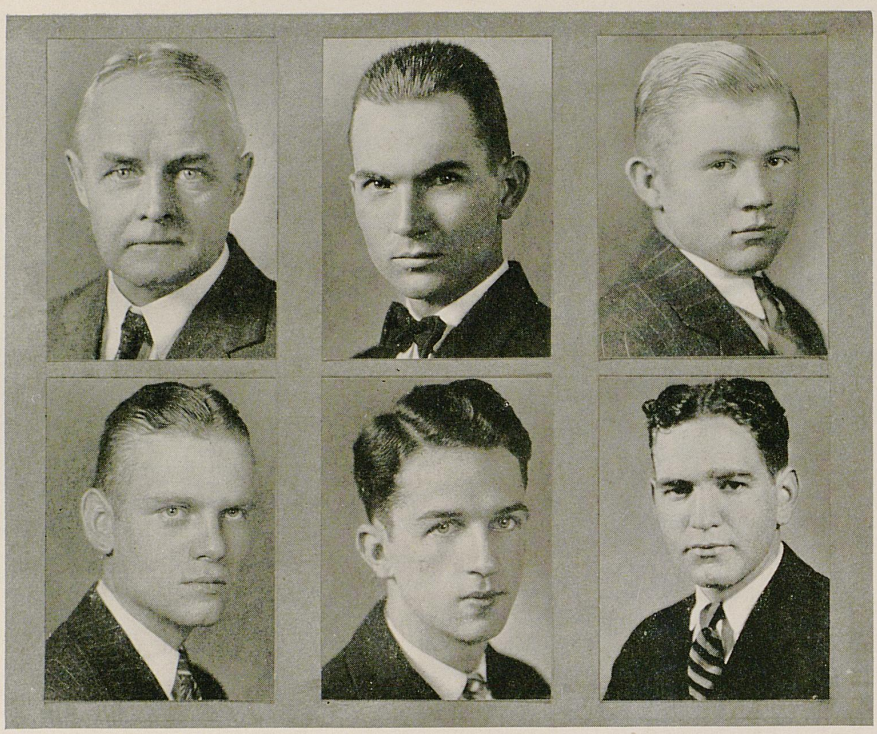

Kentucky Law Journal

PROF. W. LEWIS ROBERTS . . . . . *Faculty Editor*
WOODSON D. SCOTT . . . . . *Editor*
M. W. MOORE . . . . . *Business Manager*
C. P. ROUSE . . . . . *Case Editor*

STANLEY COURTNEY
BRENT DICKINSON
JOE FEATHER
E. C. MIDDLETON
ROY RAY

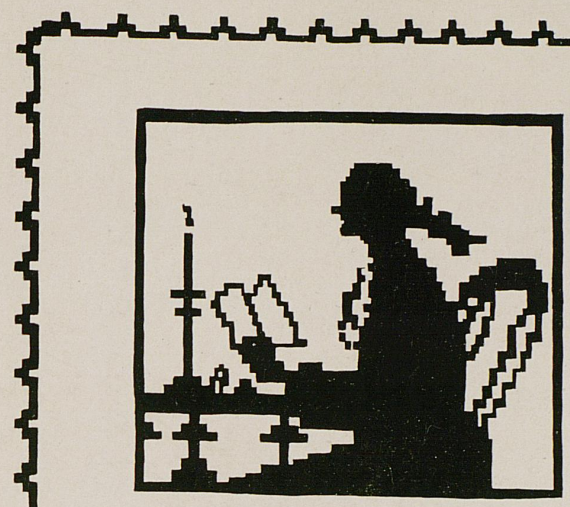

Students, Inspired
Honors Acquired

HONORARIES



Alpha Chi Sigma

Professional Chemistry Fraternity

Founded at University of Wisconsin, December 11, 1902

Colors: Chrome Yellow and Blue *Flower:* Red Carnation

Members

J. W. Barton
M. H. Crowder
R. K. Flege
J. A. Franceway
N. Hendon
E. S. Hill
J. L. Keffer
J. D. Nantz
J. W. Ramsey
E. V. Schulte
L. B. Turner
F. D. Walker
G. S. Wiley

Fratres in Facultate

Dr. Charles Barkenbus
Dr. M. H. Bedford
Mr. M. W. Beebe
Mr. Basil Hayden
Mr. J. R. Mitchell
Dr. F. E. Tuttle

Pledges

H. Hauser
A. Mayer
J. Mayer



Alpha Delta Sigma

National Professional Advertising Fraternity

Founded for the promulgation of better and cleaner advertising.

Established on Campus 1910 *Motto:* Truth

Members

John Bullock
Kenneth Gregory
Edgar Higgins
Frank Hoover
Leroy Keffer
Hunter Moody
Delos Nooe
Neil Plummer
Warren Price
Stanley Royse
Lawton Stokley
James Shropshire
Bob Warren
Francis Watson

Alpha Zeta

Honorary National Agricultural Fraternity

Founded at Ohio State University, November, 1897

Colors: Mode and Sky Blue *Flower:* Pink Carnation

Scovell Chapter

Established 1912

Active Chapter

Watson Armstrong . . . . . *President*
L. M. Caldwell . . . . . *Secretary*
L. E. Scott . . . . . *Treasurer*

W. O. Blackburn
H. C. Brown
G. H. England
C. L. Gaff
G. F. Insco
T. M. Morgan
R. E. Proctor

Fratres in Facultate

W. S. Anderson
T. C. Cooper
W. G. Finn
E. S. Good
L. J. Horlacher
O. B. Jesness
P. E. Karralser
B. B. McInteer
W. D. Nichols
George Roberts
W. S. Taylor
W. D. Valleau

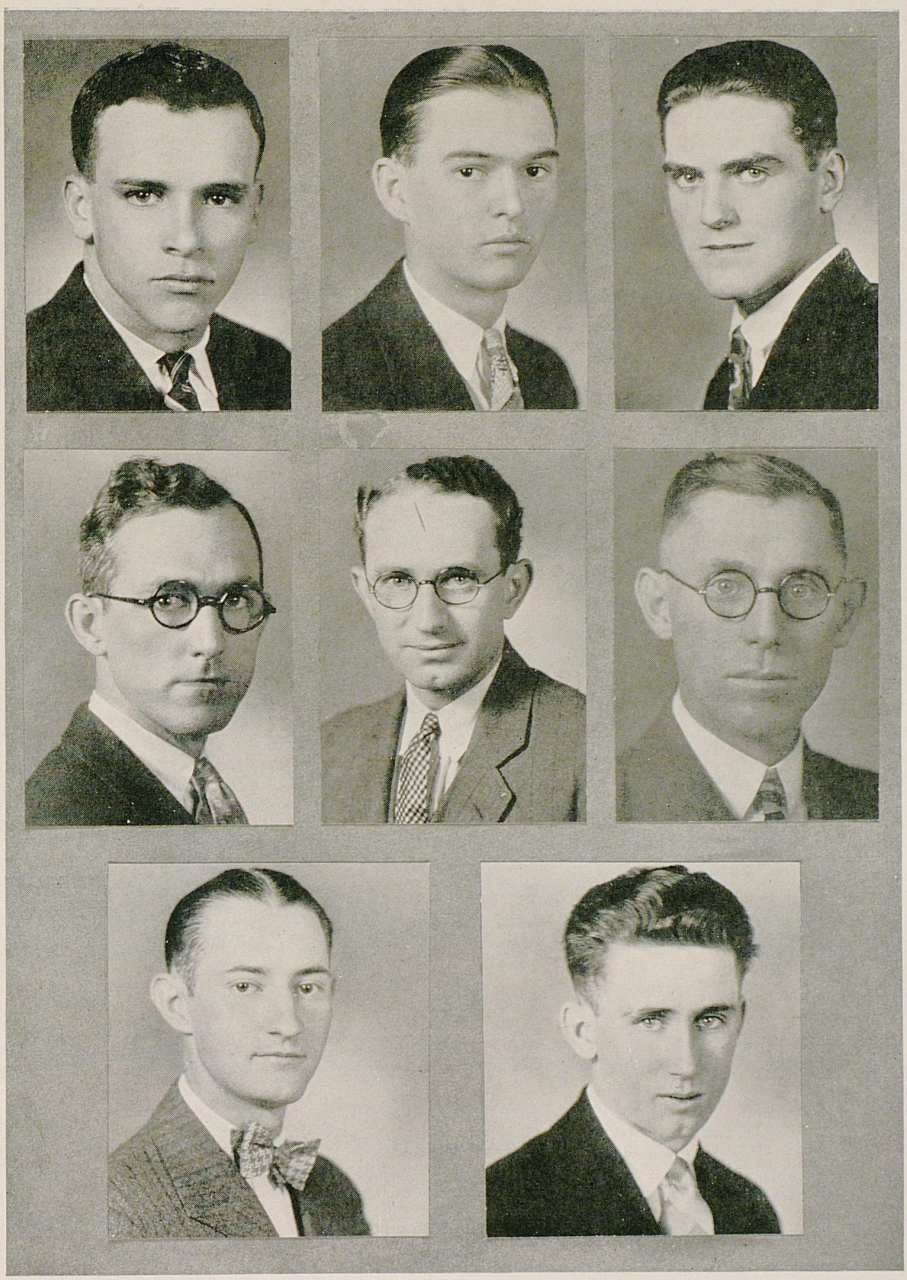



Chi Delta Phi

Founded at University of Tennessee, October, 1919

Colors: Blue and Gold

Flower: Pansy

Publication: "La Litterateur"

XI CHAPTER

Established April, 1925

Members

Eleanor Ballantine
Helen Backer
Virginia Boyd
Elizabeth Clay
Susan Clay
Martha Connell
Lydia Fremd
Christine Lovern
Jeanette Metcalf
Virginia Robinson
Dorothy Sellars
Elizabeth Smith
Dorothy Stebbins

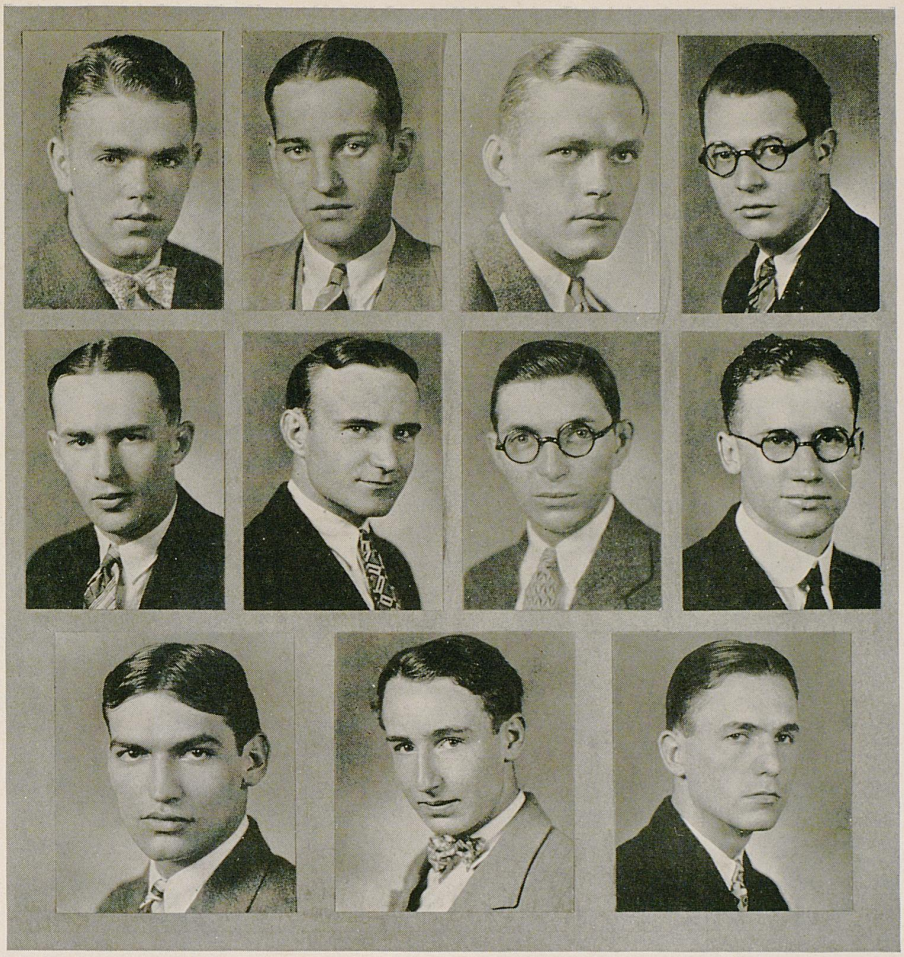

Delta Sigma Pi

Honorary Commerce Fraternity

Colors: Royal Purple and Old Gold *Flower:* Red Rose

Installed November 7, 1920

Members

Philip Glenn
Oney Gifford
Robert Housman
Hensley
Joe Holton
Waller Jones
Sterling Kearns
Albert Kittinger
Leroy Miles
William Mock
Ishmael Planck
William Richards
Lon Rogers
William Thomason
Lloyd Walker
Wilburn Walker
William Walton
John Wheeler



Kappa Delta Pi

National Honorary Educational Fraternity

Founded June, 1911

Colors: Crimson and Light Blue *Publication:* "Kadelpian Quarterly Review"

ALPHA GAMMA CHAPTER

Installed May 19, 1924

Officers

Marguerite Masner Grasty . . . . . *President*
Albert Byron Crawford . . . . . *Vice-President*
Jane Bristow . . . . . *Secretary*
William S. Taylor . . . . . *Counsellor*

Seniors

Elizabeth Aaron
Wm. Ashbrook
Ella Bell
Jane Bristow
C. B. Petree
Jimmie Collins
Jessie Freeland
Lucy Peterson
Mary Henderson
J. S. Mitchell

Juniors

Mary T. Browne
Sarah Guerin
Vada Wallin

Graduate Students

Lucille Lovely
H. F. McChesney
Mary West
Virgil Payne

Faculty Members

Grace Anderson
Mary Beall
Louis Clifton
Albert Byron Crawford
Ezra Gillis
Mariel Hopkins
Julia Hurd
Lynn B. McMullen
Frank L. McVey
J. T. C. Noe
Wellington Patrick
Anna Peck
William S. Taylor

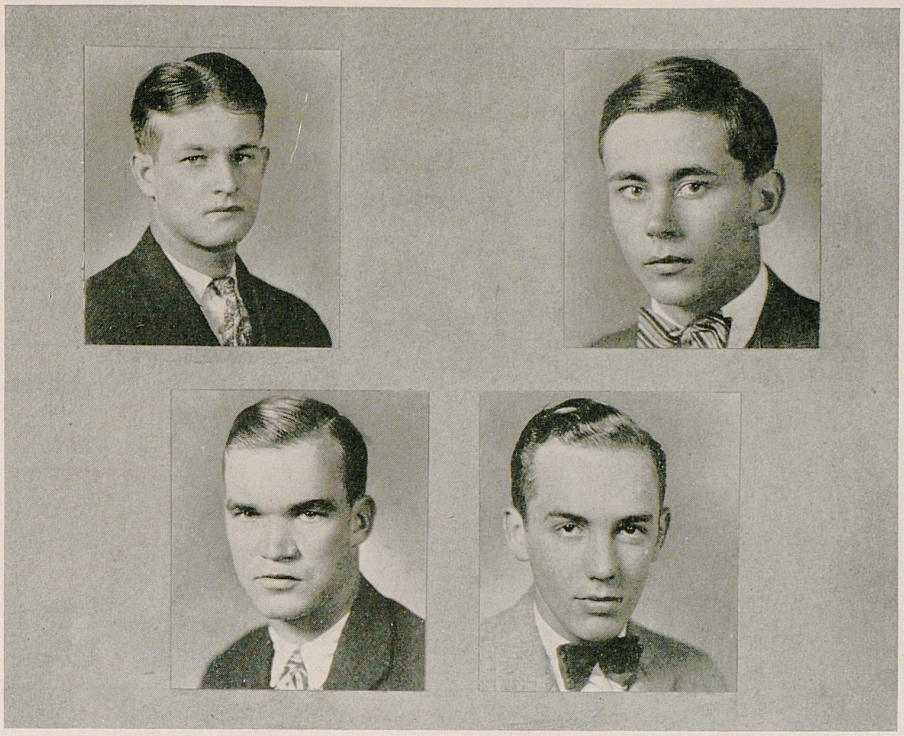

Keys

Sophomore Honorary Fraternity

Active Chapter

Fred Carden
Claire Dees
Elmer Gilb
William Heizer
Edwin Knadler
Egbert Marshall
Albert Pieh
James Tapscott
Beverly Waddell
Francis Watson

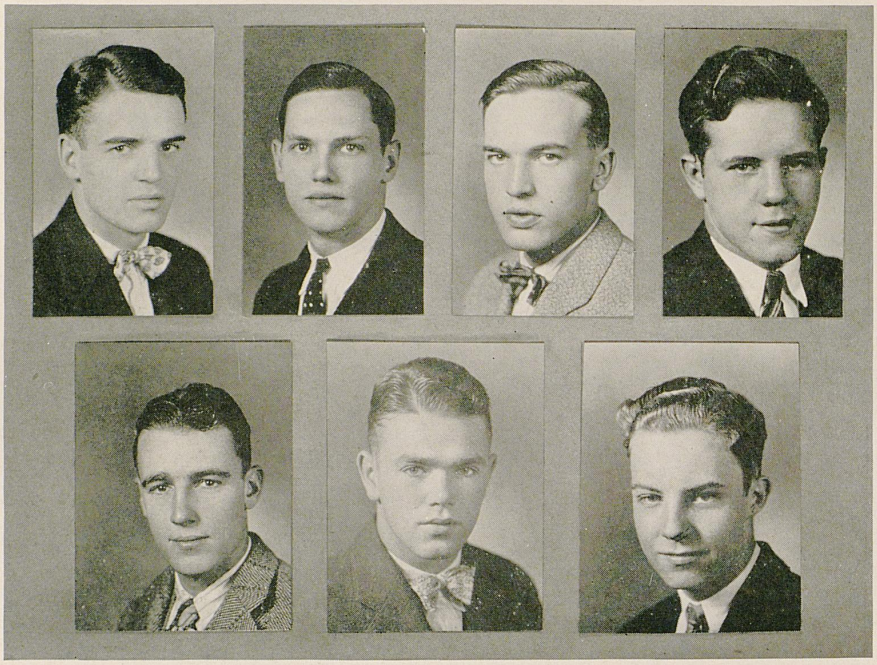

Mystic Thirteen

Honorary Junior Fraternity for Men

John Bullock
Ray Ellis
William Gess
Paul Jenkins
Richard McIntosh
Leroy Miles
Gayle Mohney
Lewis Root
Ray Schulte
Stanley Stagg
Oscar Stoesser



Lamp and Cross

Men's Senior Honorary Fraternity

MEMBERS

JAMES AUGUSTUS
ARCH BENNETT
G. H. BRIGHT
FRANK BROWN
JAMES BRADY
HENRY COGSWELL
CHARLES HEIDRICK
JOHN RACHAL
FOUNTAIN RAYMER
FRANK SMITH



Omicron Delta Kappa

Honorary Campus Leader's Fraternity

Founded at Washington and Lee, 1914

NU CIRCLE

Established 1925

Faculty Members

Pres. Frank L. McVey
Dean C. R. Melcher
Dean W. D. Funkhouser
Captain James Taylor

Officers

Chas. Heidrick . . . . . *President*
Arch Bennett . . . . . *Vice-President*
James Augustus . . . . . *Secretary-Treasurer*

Members

Watson Armstrong
Downer Brame
G. H. Bright
Frank Brown
Bob Creech
M. H. Crowder
Ted Creech
S. S. Goodwin
George Kavanaugh
Frank Melton
Joseph Palmer
John Rachal
Fountain Raymer
William Richards
Earl Sherwood
Frank Smith
Robert Spicer
Woodson Scott
W. B. Walker
Grant Wiley



Mortar Board

Women's Senior Honorary Fraternity

JEANNETTE METCALF . . . . . *President*
ANN WILLIAMS . . . . . *Vice-President*
SARA CURLE . . . . . *Treasurer*
VIRGINIA BOYD . . . . . *Secretary*

LYDIA FREMD
MARGARET GRIDER
HELEN KEIFER
WILLY KING
CHRISTINE LOVERN
HARRIET MCCAULEY
DOROTHY STEBBINS
CORINTH TAYLOR



Phi Alpha Delta

Law Fraternity

Colors: Purple and Gold

Flower: Red Carnation

HENRY CLAY CHAPTER

Officers

M. W. Moore . . . . . *Justice*
Charles Heidrick . . . . . *Vice-Justice*
Alfred G. Powell . . . . . *Secretary*
Truman Rumberger . . . . . *Treasurer*
W. L. Rossie . . . . . *Marshal*

Class of '27

M. W. Moore
W. L. Rossie
J. F. Thomas
Austin Moore

Class of '28

Charles Heidrick
Paul Porter
G. L. Bailey
Truman Rumberger
Alfred G. Powell
N. W. Klein



Phi Beta

Professional, Musical and Dramatic Art Fraternity

Founded at Northwestern University, 1912

Established at University of Kentucky, 1925

Members

Katherine Best
Geraldine Crosby
Mary Ellen Dale
Margaret Gooch
Margaret Grider
Virginia Heizer
Dorothy Johnson
Chenault Kelley
Ada King
Launa Ramsey
Corinth Taylor

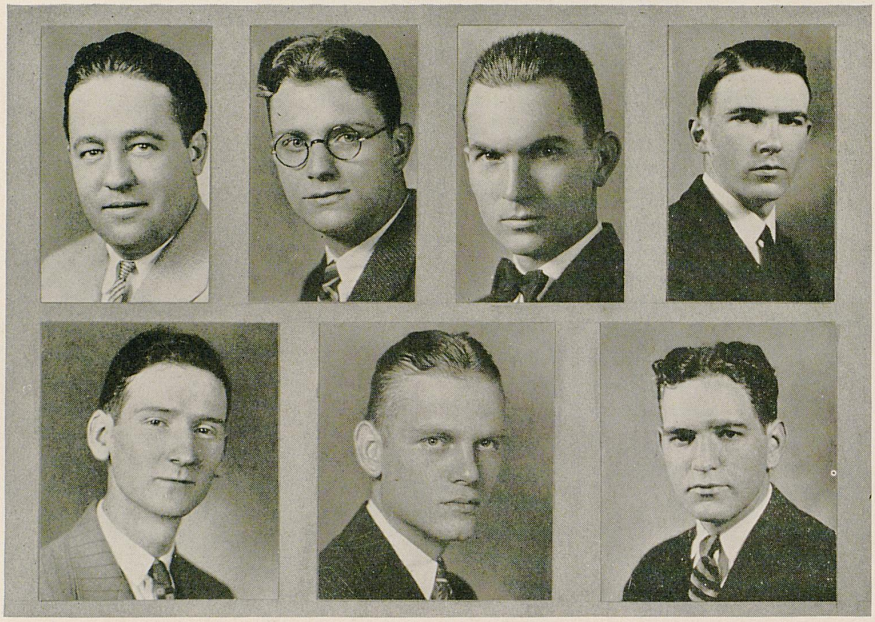

Phi Delta Phi

Honorary Law Fraternity

Breckenridge Inn

Established 1925

Honorary Members

Dean Charles J. Turck
Prof. H. J. Scarborough

Active Chapter

Rolla Craft
Brents Dickinson
Joe S. Feather
Earl Fowler
William H. Hanratty
E. C. Middleton
Russell O'Neil
H. O. Porter
Henry Reid Prewitt
Roy R. Ray
H. Hamilton Rice
Warder C. Robinson
Colvin P. Rouse
Roland Schultz
Woodson D. Scott
J. Thaxter Simms
John C. Watts

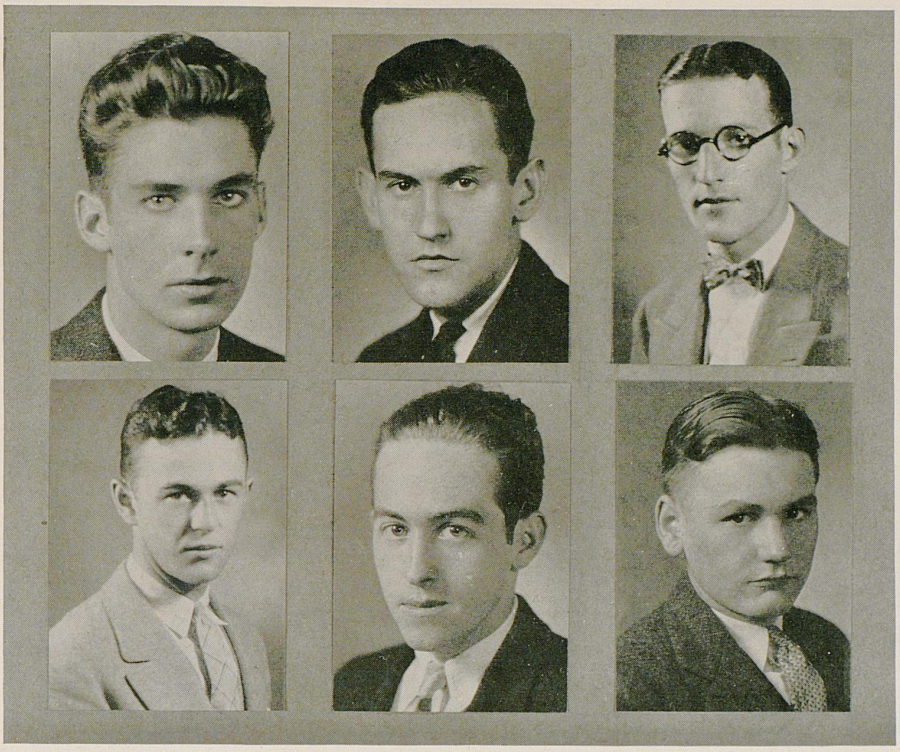

Phi Mu Alpha

Honorary Musical Fraternity

Faculty Members

Prof. Carl Lampert Prof. South
Prof. Sulzer

Active Chapter

Class of '27

G. H. Bright Frank Brown Lawrence Freeman Ralph Platts
Neil Plummer

Class of '28

Frank Cummings Cyrus Poole
Dixon Rapp



Phi Upsilon Omicron

Honorary Home Economics Fraternity

Members

Elizabeth Aaron
Anne V. Becker
Katherine Brewer
Sara Curle
Gertrude Griffin
Miriam Hyman
Irene Morgan
Josephine Skain
Mary A. Steers
Corinth Taylor

Faculty Members

Marie R. Barkley
Nellie Gard
Lily Kohl

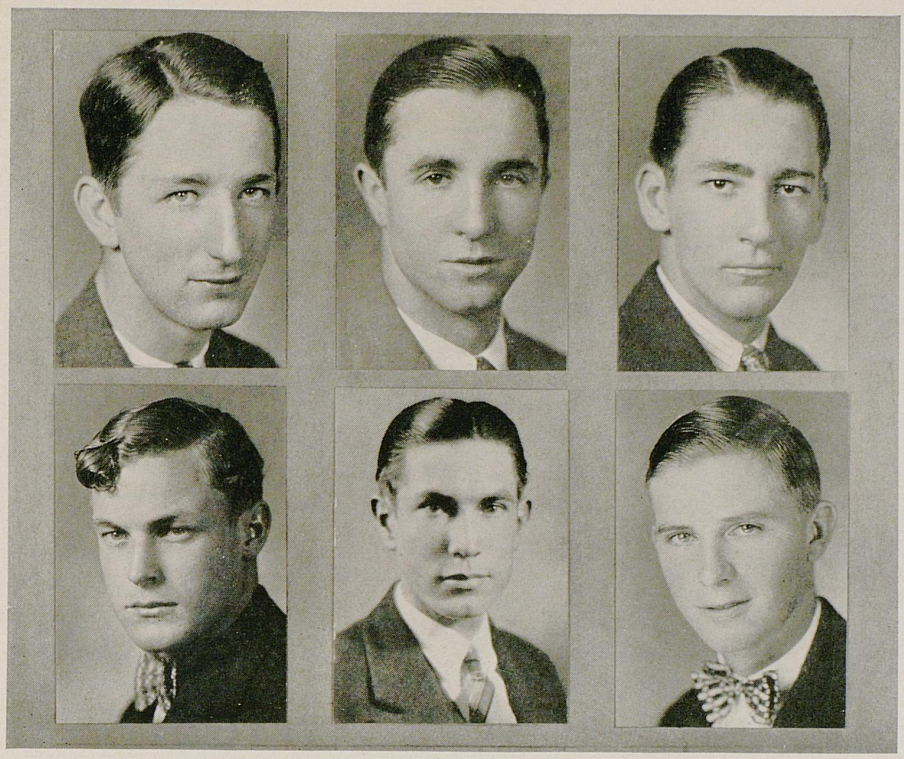

Sigma Gamma Sigma

Scientific Geological Fraternity

Founded at University of Kentucky, 1924

Colors: Black and Gold

Members

Guy Briggs
Walter Clark
Sidney Goodwin
R. S. Hicklin
Raymond Miller
H. T. Richardson

Honorary Members

Dr. A. C. McFarland
Dr. W. R. Jilson
Prof. A. M. Miller
Prof. L. C. Robinson

Scabbard and Blade

Honorary Military Fraternity

Established on Campus, 1923

Colors: Red, White and Blue

Publication: "The Scabbard and Blade"

Members

McIntosh
Simpson
Adams
Root
Goodwin
Rachal
Brown
Heidrick
Dorsey
Darnaby
McCarty
Rice
Clarke
Bush
Hohman
Bronough
Augustus
Armstrong
Stokley
Richards
Cogswell
Creech
Creech
Flanery

Honorary Members

President McVey
Colonel Hobbs
Captain Spaulding
Captain Schmidt
Captain Taylor
Lieutenant Keasler

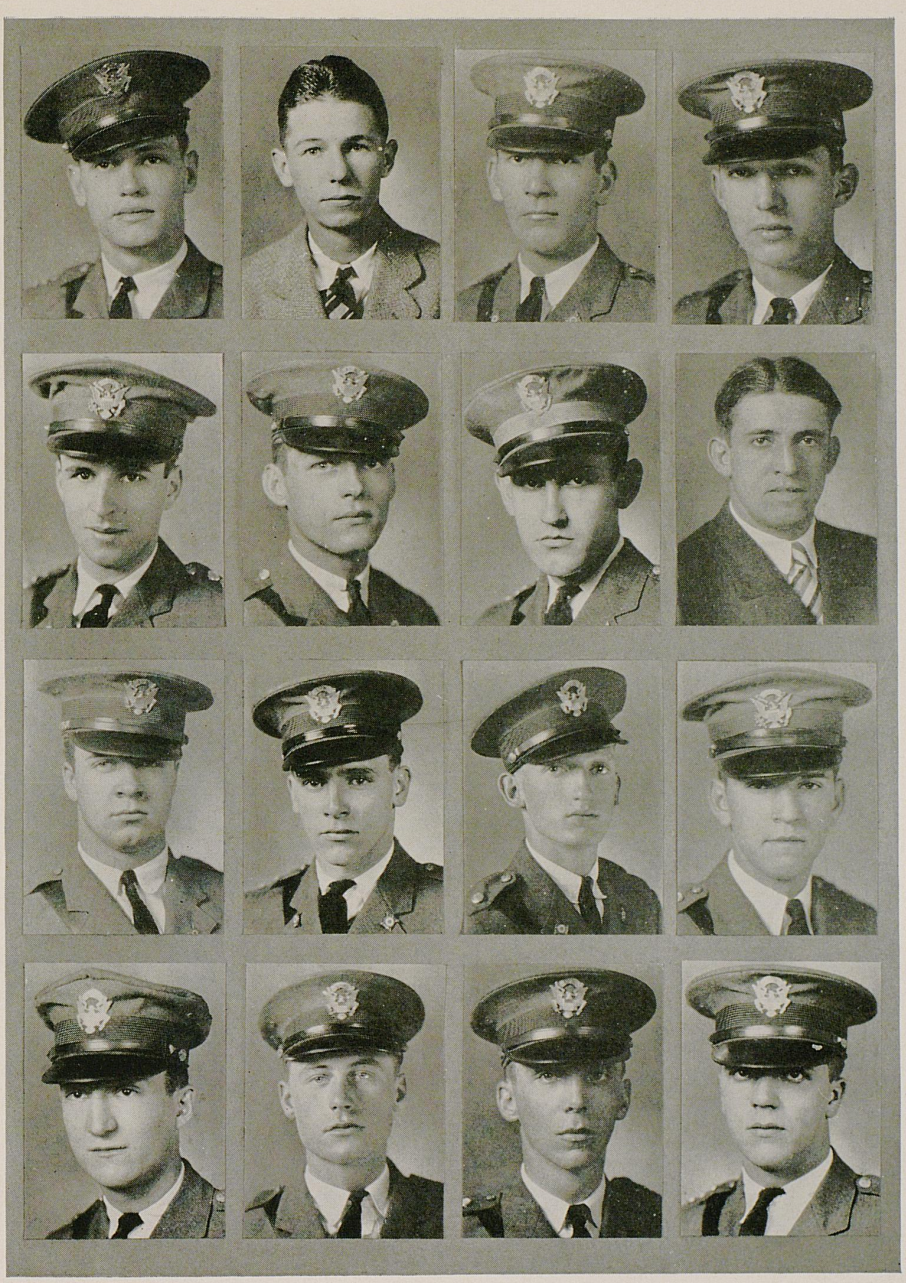

Tau Beta Pi

Founded at Lehigh University, June, 1885

Colors: Seal Brown and White

Publication: "The Bent"

Alpha of Kentucky Chapter

Established, April, 1902

Fratres in Collegio

E. T. Bullock
C. S. Daugherty
Titus Fenn
Dan Haury
B. F. Kells
Arthur Lewis
Arno Neiser
John Rachal
Fountain Raymer
Earl Sherwood
C. B. Smoot
R. W. Spicer

Fratres in Facultate

F. Paul Anderson
E. A. Bureau
C. S. Crouse
W. E. Freeman
Wm. Hillen
J. R. Johnson
W. A. Newman
L. E. Nollau
C. J. Norwood
L. S. O'Bannon
E. L. Rees
D. V. Terrell

Class of 1928

Harold M. Otto
Honor Man



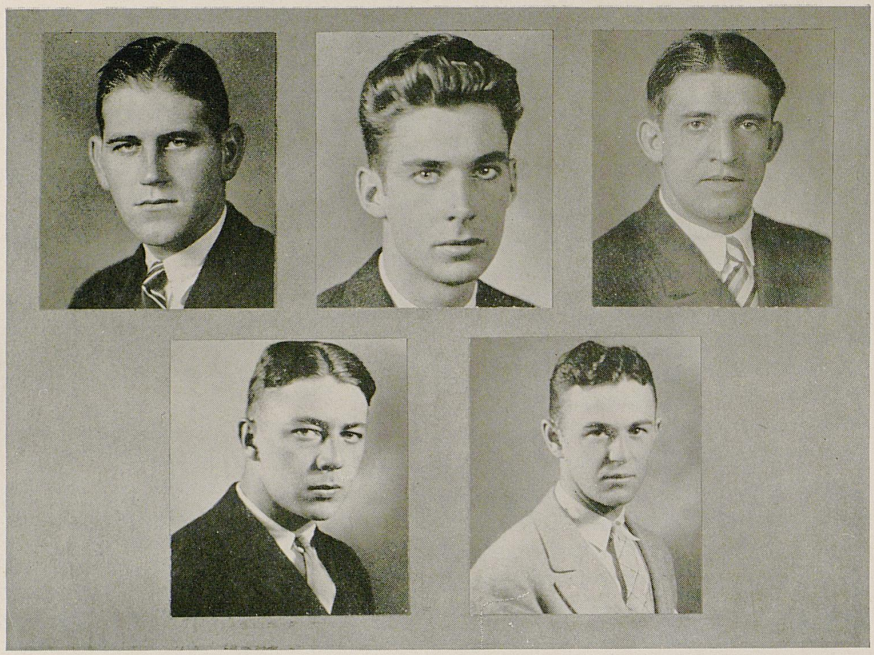

Sigma Rho

Professional Fraternity in Mining and Metallurgical Engineering

Founded at Michigan College of Mines, 1904

Fratres in Facultate

M. W. Beebe
T. J. Barr
S. C. Crouse

Active Chapter

R. H. Ackerman
Tom Armstrong
Downer Brame
G. H. Bright
H. C. Cogswell
Ted Creech
Lawrence Freeman
A. G. Hillen



Theta Sigma Phi

Women's Professional Journalistic Fraternity

Founded at University of Washington, April 8, 1909

Colors: Violet and Green *Publication:* "The Matrix"

Active Chapter

Virginia Boyd
Catherine Carey
Martha Connell
Virginia Conroy
Lucille Cook
Lydia Fremd
Llewellyn Jones
Ruth Kehoe
Willy King
Harriett McCauley
Kathleen Peffley
Lydia Roberts
Helen Shelton
Dorothy Stebbins

Faculty Advisor

Miss. M. McLaughlin



Omega Beta Pi

Professional Pre-Medical Fraternity

Founded: University of Illinois, 1919

ETA CHAPTER

Established, May, 1925

Members

T. L. Adams
L. E. Bach
E. L. Berry
J. M. Bush
J. E. Chambers
R. C. Elliott
J. L. Keys
R. T. White

Fratres in Facultate

W. D. Funkhouser
J. W. Pryor
J. E. Rush

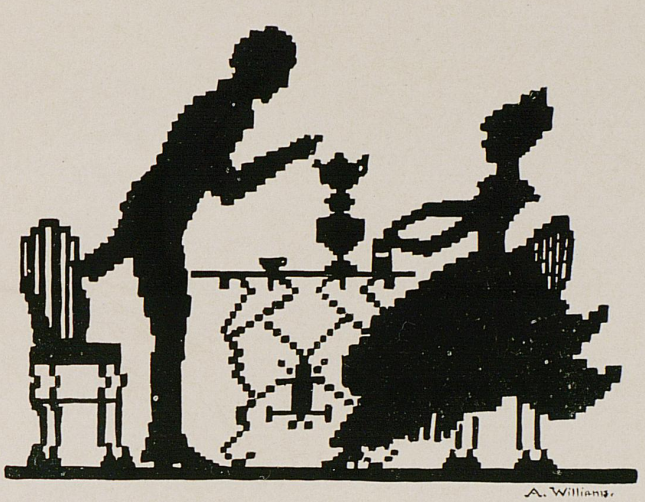

Spirit, Fraternal

Undying, Eternal

FRATERNITIES

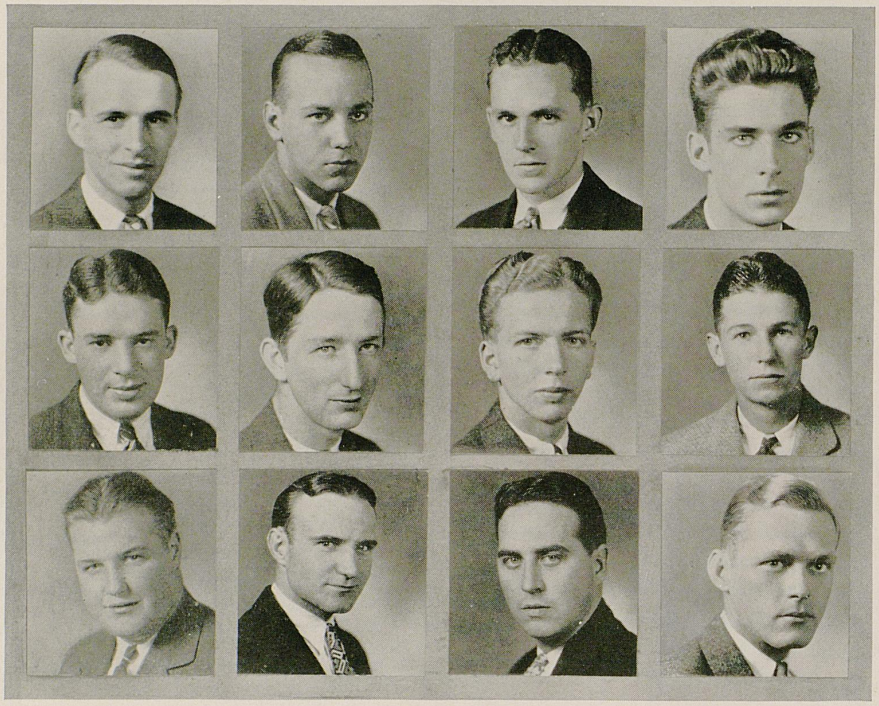

Men's Pan-Hellenic Council

Officers

CHARLES HEIDRICK, Sigma Nu . . . . . *President*
RALPH CONNELL, Sigma Alpha Epsilon . . . . . *Vice-President*
TRUMAN RUMBERGER, Alpha Tau Omega . . . . . *Secretary*
WILLIAM RICHARDS, Phi Delta Theta . . . . . *Treasurer*

Members

J. C. WARREN . . . . . *Alpha Sigma Phi*
RICHARD CONN . . . . . *Delta Chi*
ALBERT KITTENGER . . . . . *Delta Tau Delta*
GUY BRIGGS . . . . . *Kappa Alpha*
THOMAS ADAMS . . . . . *Kappa Sigma*
ROBERT MCGARY . . . . . *Phi Kappa Tau*
IRVINE DARTER . . . . . *Pi Kappa Alpha*
LAWRENCE FREEMAN . . . . . *Sigma Chi*



Women's Pan-Hellenic Council

Officers

Carolyn Bascom . . . . . *President*
Amelia King . . . . . *Secretary*
Jane Lewis . . . . . *Treasurer*

Members

Frances Palmer . . . *Alpha Delta Theta*
Margaret Gooch . . *Alpha Delta Theta*
Thelma Snyder . . . *Alpha Gamma Delta*
Lucretia McMullen . *Alpha Gamma Delta*
Mary Lewis Marvin . . *Alpha Xi Delta*
Frances Montgomery . . *Alpha Xi Delta*
Mary Wynne Hampton *Beta Sigma Omicron*
Elizabeth Tingle . . *Beta Sigma Omicron*
Margaret Elliott . . . . . *Chi Omega*
Elizabeth Regenstein . . . . *Chi Omega*
Frances Maltby . . . . *Delta Delta Delta*
Amelia King . . . . . *Delta Delta Delta*
Jane Lewis . . . . . *Delta Zeta*
Mildred Cowgill . . . . . *Delta Zeta*
Dorothy Stebbins . . . . *Kappa Delta*
Dorothy Sellers . . . . . *Kappa Delta*
Carolyn Bascom . *Kappa Kappa Gamma*
Katherine Best . . *Kappa Kappa Gamma*
Edith Thomas . . . *Zeta Tau Alpha*
Bess Sanford . . . . *Zeta Tau Alpha*

Alpha Gamma Epsilon

Founded: University of Kentucky, 1922

Colors: Black and Gold *Flower:* White Carnation

Seniors

E. L. Berry
H. H. Davis
G. E. Hicks
Ray Hopper
W. A. Thomason, Jr.
M. B. Vaughn
A. Wheeler

Juniors

I. M. Garred
H. K. Gregory
H. C. Morrison
Paul Onan
Neil Plummer
W. T. Welch

Sophomores

J. C. Finley
R. L. Harned
Vester A. Jackson
H. W. Jenkins
E. M. Sargent

Freshmen

P. W. Berry
F. T. Dalton
Bennett Finley
Beryl Gardner
Henry Hillis
Carroll Morrow
Hays Owens
Frank Richardson



Alpha Gamma Rho

Founded at University of Illinois, 1902

Colors: Green and Gold — *Flower:* Pink Rose

Publication: "Sickle and Sheaf"

Class of '27

S. E. Barrett
O. R. Gaffin
T. G. Harned
H. T. Hesson
R. B. McClure
F. G. Melton
E. V. Wrother

Class of '28

A. C. Berry
W. O. Blackburn
L. M. Caldwell
G. F. Insko
J. W. Utterback
R. E. White
W. L. Graddy

Class of '29

H. P. Atherton
H. L. Moore
F. O. Ordway
Smith Scott
T. G. Young

Class of '30

J. W. Brown
Francis Edmiston
Garvey Hayden
Z. L. Richards
R. L. Riddle
Normer Royce
F. P. Taylor

Fratres in Facultate

W. S. Anderson
J. O. Barkman
J. J. Hooper
E. J. Kinney
J. Holmes Martin
E. J. Wilford



Alpha Sigma Phi

Founded at Yale, 1846

Colors: Stone and Cardinal

Flower: Red Rose

Publication: "The Tomahawk"

Sigma Chapter

Established 1917

Class of '27

Henry Cogswell
J. C. Wallace
Sidney Willace
John Warren
Ray Ackerman

Class of '28

David Bishop
Davis Carpenter
Lewis Clark
Karl Daubert
Van Buren Ropke, Jr.
James Sharp
Robert Sauer
W. C. Wilson
David Young

Class of '29

Layton Allen
Buddy Coe
A. J. Griffin
Kenneth Harrison
William Heizer
Hollis Hodges
Samuel Manly
Arthur McVey
Hunter Moody
Paul Osborn
Arthur Rudd
Marshall Sterett
Ferdinand Weiman

Class of '30

Roy Adams
Cecil Combs
Francis Day
Harvey Hodges
Owen Jones
Clifford Olin
William Peele
Robert Reynolds
Dudley Sisk
Donald Williams
John Young

Fratres in Facultate

G. J. McKenney
L. S. O'Bannon



Alpha Tau Omega

Founded at Richmond, Va., September 11, 1865

Colors: Azure and Gold *Flower:* White Tea Rose

Publication: "The Palm"

Mu Iota Chapter

Established, February 22, 1909

Seniors

Foster Adams
Watson Armstrong
James Augustus
James Ellis
Theodore Bullock
Truman Rumberger

Juniors

P. P. Baker
Paul Jenkins
John Lair
William Zopff

Sophomores

John Dundon
Roland Eddie
Marcus Franklin
Marion Garnett
Edwin Knadler
Frank Nelson
Albert Pieh
Paul Scott
Waymon Thomasson
Wendell Warnock

Pledges

John Arnett
Ray Auxier
Harry Calloway
Harold Caplinger
Pete Drury
Ernest Franklin
Robert Guigles
Wendell Hooe
Seth Kegan
Robert Miller
Henry Myers
Arthur Pope
Paul Reed
Oscar Westendoys

Fratres in Facultate

Prof. L. J. Horlacher
Prof. L. E. Nollau
Prof. H. M. Merriweather



Delta Chi

Founded at Cornell University, October 13, 1890

Colors: Buff and Red *Flower:* White Carnation

Publication: "Delta Chi Quarterly"

Kentucky Chapter

Established 1914

Class of '27

H. C. Bamles
C. R. Conn
Robert Cundiff
I. C. Disher
Joe Johnson
William Kendall
James B. Kittrell
J. R. Taylor
Laville Wilhoit

Class of '28

W. P. Crouch
Ray D. Hall
Don Husk
W. R. King
M. L. Nollau
J. W. Pearson
E. S. Quisenberry

Class of '29

F. J. Conn
Thomas Cross
J. D. Gilbert
William H. Glanz
R. E. Laufer
Garner D. Willey
Hereford Southwood

Class of '30

Alac Black
Jay Brummette
Fulton Gasney
Chauncey Johnston
Theodore Johnson
Clarence Rhodemeyer
Lynn Rhodemeyer
Henry J. Scott
Russell Thomas
A. C. Wallace
Thomas Williams



Delta Tau Delta

Founded at Bethany College, West Virginia, 1859

Colors: Purple, White and Gold *Flower:* Pansy

Publication: "The Rainbow"

Delta Epsilon Chapter

Established 1924

Class of '27

T. R. Baker
M. H. Crowder
W. D. DeHaven
S. R. Kerns
James King
A. W. Kittinger
W. A. Price

Class of '28

John R. Bullock
M. O. Crowder
Edward Ericson
William R. Ferguson
John D. Nantz
Robert Odear
Louis J. Wachs

Class of '29

K. B. Baker
Arnold Combs
Finley Davis
Howell Davis
Penrose Ecton
Roy Eversole
Roy Kavanaugh
K. G. Kohlsteadt
Bruce King
William Patterson
William Reep
James Shropshire
Ollie Williamson

Class of '30

Paul Averitt
Frank Bell
John Benson
Charley Blackshear
James Chapman
W. T. Fowler
James Hutchinson
Robert Hutchinson
Carlos Jagoe
Nando Kelley
Milford Noe
Lawrence Shropshire
Walter Vest
Leonard Weakley

Fratres in Facultate

Prof. E. M. Johnson
Dean C. R. Melcher
Prof. R. D. Hawkins
George R. Kavanaugh
Dr. Rhodes

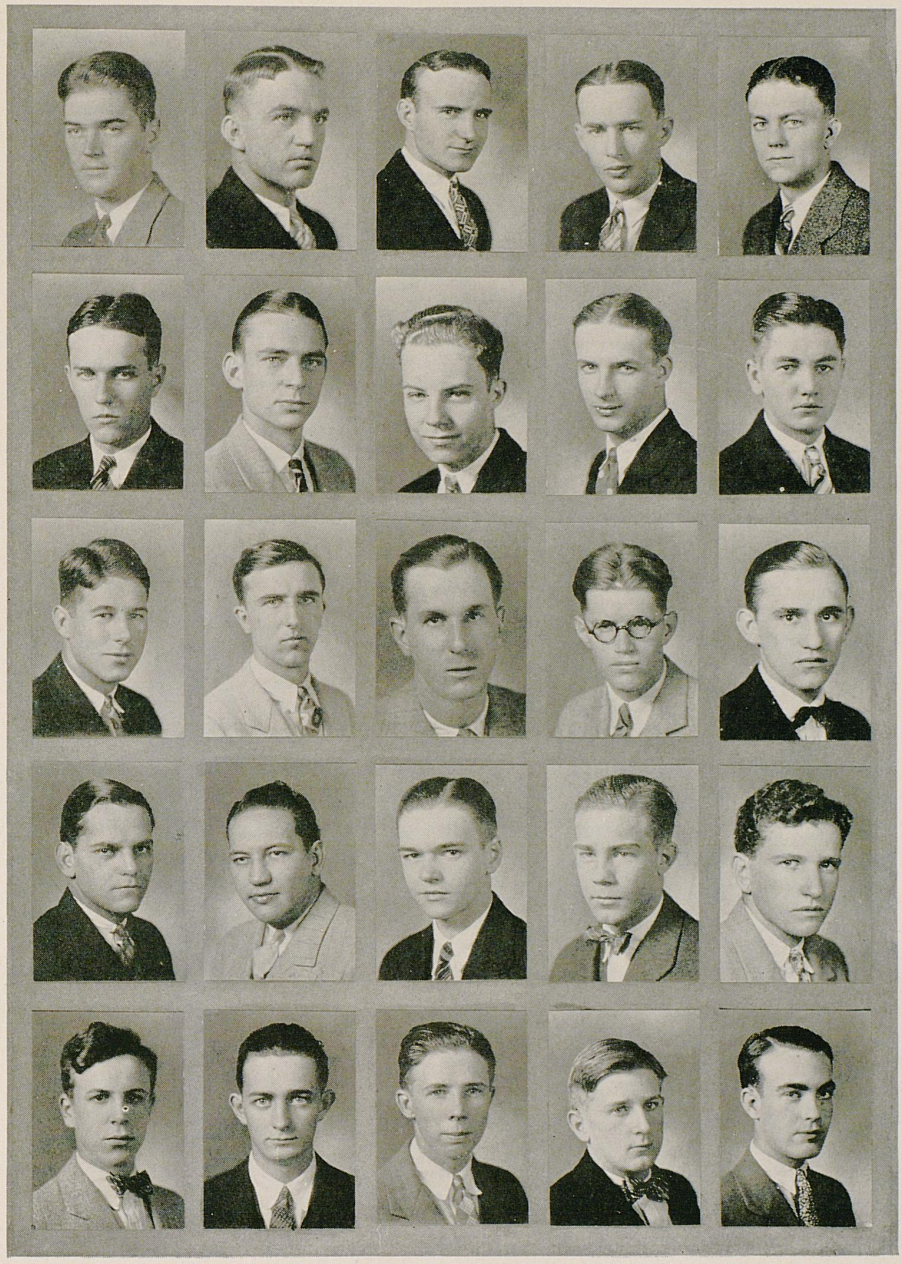

Kappa Alpha

Founded at Washington and Lee, 1866

Colors: Crimson and Gold *Flowers:* American Beauty and Magnolia

Publication: "Journal," "Special Messenger"

Theta Chapter

Established, February, 1893

Class of '27

W. P. Burks
Downer Brame
G. H. Bright
G. H. Briggs
Berkley Bryan
J. L. Cogar
W. R. Walton

Class of '28

C. W. Headley
J. E. Flanery
H. V. McChesney, Jr.
R. I. McIntosh
W. M. Miller
James Paxton
W. W. Robinson

Class of '29

H. C. Carrier
O. Gifford
W. R. Hodgen
W. H. Maddox
J. B. Nichols
B. F. VanMeter

Class of '30

John Bauhman
Julian Elliott
Samuel Franklin
Ben Grafton
Drackett McCurdy
Wilgus Naugher
Bernard Poage
George Prewitt
Franklin VanSant

Fratres in Facultate

Dr. Harry Best
Mr. G. D. Buckner
Dean W. E. Freeman
Professor Enoch Grehan
Dr. J. W. Pryor
Prof. Louis Shackelford
Capt. James Taylor



Kappa Sigma

Founded at University of Virginia, December 10, 1869

Colors: White, Scarlet and Emerald Green *Flower:* Lily-of-the-Valley

Publication: "Caduceus"

Beta Nu Chapter

Established 1901

Class of '27

Thomas L. Adams
Robert H. Cole

Class of '28

James Dale
Ambrose H. Stephenson
Joe P. Thomas

Class of '29

Buell Boles
Ed Davis
Ed T. Edrington
William B. Gess
Russell Hughes
Egbert Marshall
Winkie Thorp
Ned Worten

Class of '30

Richard Anderson
Victor Candill
Jack Cree
John P. Culver
James R. Dorman
John T. Gess
Rollin Gibbs
John E. Hill
George Krauth
Jess Laughlin
David McNamara
Salem Moody
Merrill Moore
Arthur Munyan
Robert Oliver
Marion Ross
A. C. Tipton
William Weathers

Fratres in Facultate

D. D. Dantzler
W. D. Funkhouser
Basil Hayden

Graduate Students

James R. Davidson
Henry Johnson



Pi Kappa Alpha

Founded at University of Virginia, March 1, 1868

Colors: Garnet and Old Gold *Flower:* Lily-of-the-Valley

Publications: "Dagger and Key," "Shield and Diamond"

Omega Chapter

Founded 1901

Class of '27

B. B. Blasingame
Stanley Courtney
Irvine Darter
Adolph Edwards
Arnold Neiser
Earl Sherwood
Frank Smith

Class of '28

Stanley Black
Lawrence Curry
R. G. Elliott
A. J. Glenn
Harold Hauser
Arthur Hoover
James Miller
Ike Ott
Wayne Priest
Glenn Roberts
Chester Silver
Gray Tucker
William Watkins
Abner White
J. B. Wigglesworth

Class of '29

Dave Alexander
Whitney Evans
Jimmy Hester
A. Layson
Hart Miller
Joe Morris
James Shoemaker
Marion Walker
Robert Warren

Class of '30

Joe Allen
Dick Bolling
Dick Brann
Will Ed Covington
Arthur Eastwood
Jack Fish
Lee Taylor Ison
Caspon Mauzy
Ralph McIntosh
Ernest Petrey
Jack Rash
Charles Rice
Thomas Rose
Louis Weber
Walter Wetzel
Fred McLane

Graduate Student

J. A. Estes



Phi Delta Theta

Founded at Miami University, December 26, 1848

Colors: Blue and White *Flower:* White Carnation

Publication: "The Scroll"

Kentucky Epsilon Chapter

Established 1901

Class of '27

Arch Bennett
Robert Kay
Leving McCarty
William Richards
William Smith
William Thompson

Class of '28

James Barnhill
Edward Bennett
Len Broecker
Elbert Bell
William Crutcher
Leroy Miles
J. J. Richardson
Weldon Simpson
William Walters

Class of '29

Louis Cox
Kenneth Creasey
Joe Graves
Ted Hardwick
Alex Herrington
Waller Jones
John McCord
Thornton Scott
James Tapscott
W. T. Waller
A. Y. Yeaman

Class of '30

Harry Blanton
Clay Brock
Howard Fitch
Duncan Haselden
William Langford
Wathen Medley
William Mithoefer
Don Moore
James Moore
Shelton Sauffley
Jack Williams

Fratres in Facultate

Judge Lyman Chalkley
J. T. C. Noe
Hal D. Spears

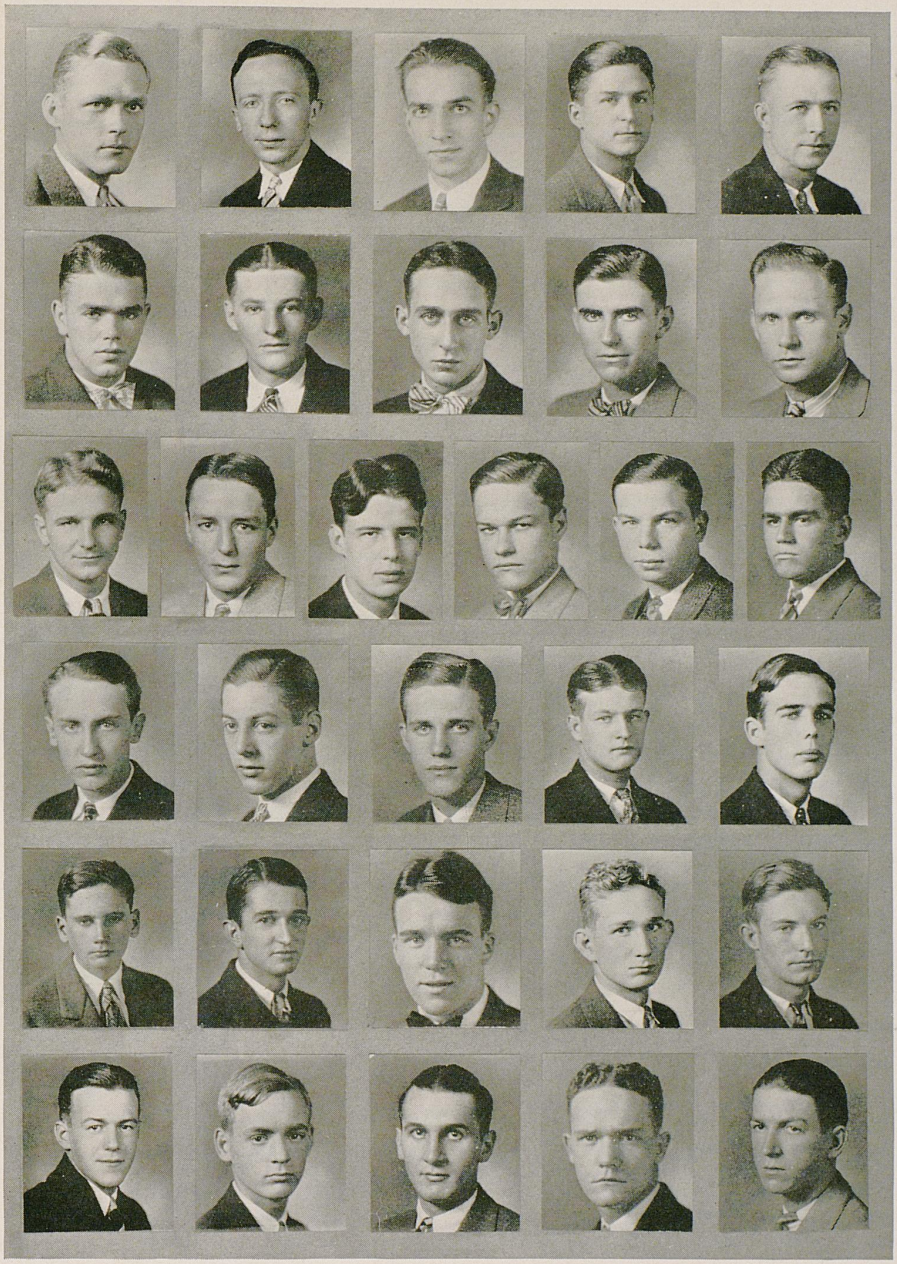

Phi Kappa Tau

Founded at Miami University, March 17, 1906

Colors: Old Gold and Harvard Red *Flower:* Red Carnation

Publication: "The Laurel"

Kappa Chapter

Established 1920

Class of '27

Charles Adams
Birkhead Barnes
Raymond Bowser
Fred C. Drake
Richard Hicklin
Carl Hohman
Olva Lindle
Clyde Markham
Bob McGary

Class of '28

Sylvan Belte
Ray Bryant
Herman Congleton
Warren Hayden
Joe Holton
Ed Jarvis
Robert Rhode
John Ross
Ray Schulte
Charles Wert

Class of '29

Beecher Adams
Een Davis
Dudley England
George Greenup
William Harmon
Charles Hartford
Kenneth Polson
Bill Yates

Class of '30

Clinton Autenrieb
Harry Eolser
Jack Coyle
Lawrence Casner
Bruce Fields
Bill Frost
Robert Goad
William Schell
Thomas Stevens
John Tompkins
Bowman Webb



Phi Sigma Kappa

Founded at Amherst Agriculture College, 1873

Colors: Magenta and Silver *Flower:* White Carnation

Publication: "The Signet"

Class of '27

Sid Goodwin
Robert Griffin
Charles Milliken
Herschel Murray
J. W. Ramsay
Stanley Royse
M. A. Trusty
Percy Turner

Class of '28

H. C. Brown
Phillip Glenn
Fred Hendon
V. D. Johnson
B. A. McGary
A. C. McGraw
E. V. Schulte
F. O. Terrell
H. R. Vinson

Class of '29

Joe Betts
O. F. Terrell
Herman Wheeler
H. R. White

Class of '30

C. H. Ingram
A. H. Inman
J. S. Majors
J. S. McDonald
W. S. Morgan
J. C. Morrow
P. W. Ordway
W. L. Ramsay
Glenn Royce
O. M. Smith
W. W. Suter
G. E. Williamson



Sigma Alpha Epsilon

Founded at University of Alabama, March 9, 1856

Colors: Purple and Gold *Flower:* Violet

Publication: "The Record"

Kentucky Epsilon Chapter

Established 1900

Class of '27

Tom Armstrong
Frank Brown
Dow Caldwell
Ralph Connell
J. L. Darnaby
Edgar Higgins
Sidney Johnson
John Rachal
Roland Schultz
Logan Webb

Class of '28

John Goodloe
Earl Jones
Leroy Keffer
Gayle Mohney
Frank Phipps
Paul Porter
Lon Rogers
Billy Upham

Class of '29

K. D. Gatliff
V. A. Lear
Henry Lewis
Rex McClure
Livingston Read
Forrest Seaman
Clay Brook Turner
Joe Turner
Beverly Waddell

Class of '30

Charles Bastin
James Collier
Josh Denham
Frederick Farley
Roger Hicks
G. D. Kaufman
June Lyons
Paul McBrayer
Edgar Rice
Crittendon Weathers

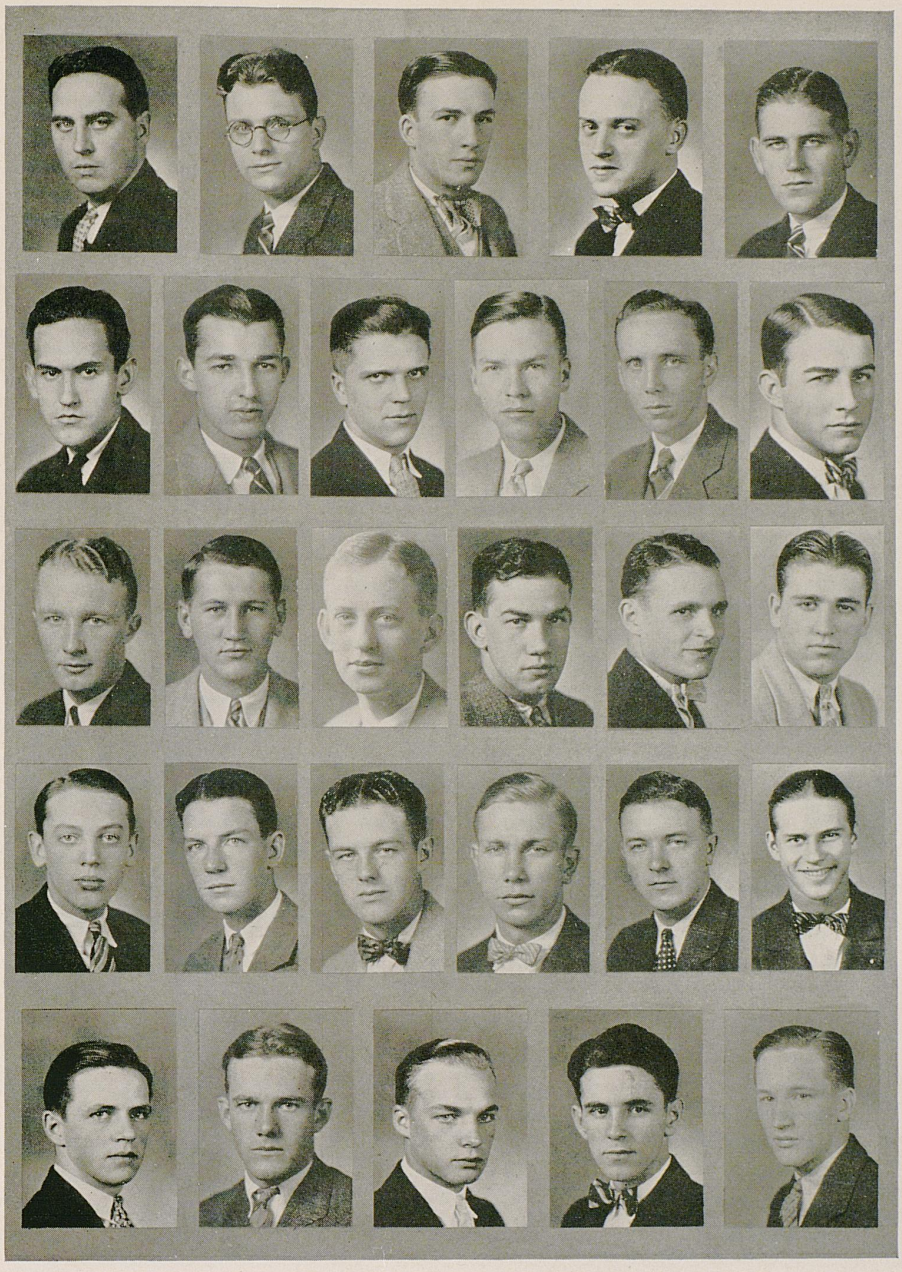

Sigma Beta Xi

Founded at University of Kentucky, 1922

Colors: Gold and White *Flower:* Golden Sunburst

Seniors

W. M. Anderson
L. L. Brake
A. E. Crome
G. W. Gerstung
C. George
Travis Million
S. A. Morey
M. L. Naper
R. E. Shaver

Juniors

A. R. Cord
K. E. Cutlip
H. Portwood
H. A. Steilberg
R. S. Taylor
C. M. Valade
R. Valade
T. V. Woodford
R. Webb

Sophomores

John Cox
A. T. Graves
C. A. Mathis
A. L. Pigman
A. Portwood
Toy Sandefur
Paul Schooler
H. L. Wilkinson

Freshmen

H. Fist
J. Gates
L. Howard
B. Prater
H. Ritter
W. Valade
W. West

Fratres in Facultate

J. C. Jones
E. F. Farquhar

Graduate Student

A. Ernberg



Sigma Chi

Founded at Miami University, Oxford, Ohio, 1855

Colors: Blue and Gold *Flower:* White Rose

Publication: "Sigma Chi Magazine"

Lambda Lambda Chapter

Established 1893

Class of '27

R. B. Boyd, Jr.
R. W. Davis
Lewis Fendly
L. I. Freeman
C. F. Helm
A. G. Hillen
James McFarland
W. H. Mock
H. C. Turner
J. E. Withrow

Class of '28

Bruce Isaacs
William Kenney
Henry Mortimer
Clarence Osthagen
S. M. Stagg
Lloyd Walker
W. G. Lehman

Class of '29

William Jesse
Rod Keeney
William Lair
Ollie Sample
John Slagle
F. T. Watson

Class of '30

John Butler
Henry Gloster
John Judy
William Luesing
Stanley Milward
Richard Martin
Herbut Wilkinson
Ray Woodall
John B. Woods
Morris Young
Albert Slagle

Faculty Members

Dean F. Paul Anderson
W. G. Hillen
Richard Johnson

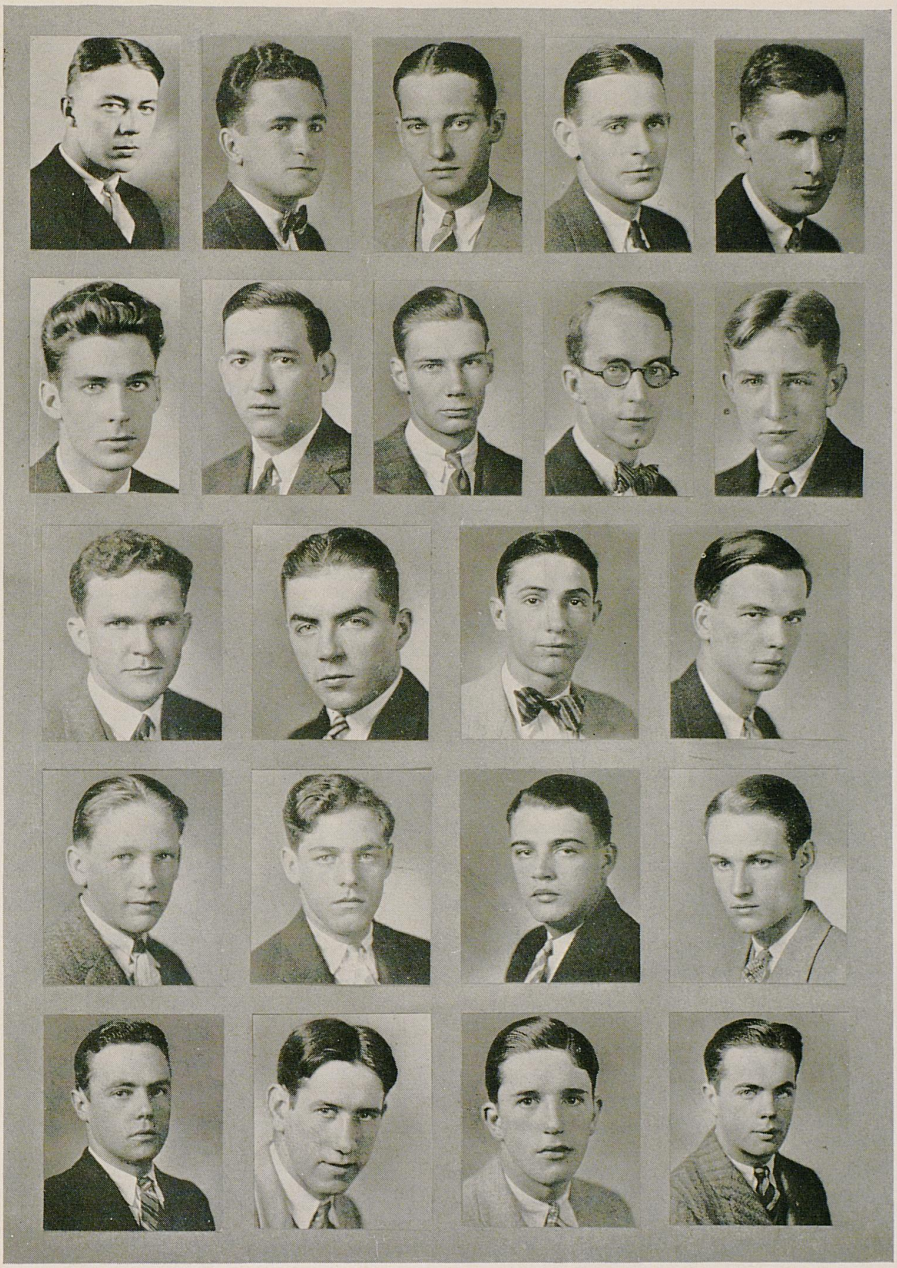

Sigma Nu

Founded at Virginia Military Institute, January 1, 1869

Colors: Black, White and Gold *Flower:* White Rose

Publication: "The Delta"

Gamma Iota Chapter

Established 1902

Class of '27

Robert Creech
Ted Creech
Dan Haury
Charles Heidrick
John L. Keyes
Arthur Lewis
Charles Petree

Class of '28

Edward Asher
Murray Benton
Robert Bird
Ray Ellis
James Franceway
James Kirkendall
Richard Lewis
John D. Murphree
James Pence
William Rentz
Lewis Root
William Tuttle
Thomas Whitfield

Class of '29

Hubert Buckels
Carroll Byron
Ben Coffman
William Dale
James Ellison
William Floyd
William Hall
Robert Johnson
Donald Sutherland
Robert Sweetser
Rufus Van Arsdale
Leon Wigglesworth

Class of '30

Millard Byrne
Llewellyn Bowen
Frank Davidson
Robert Eaton
William Griffin
Lewis Hawn
John Jewell
Edwin Miller
Sidney Webster
James Wickliffe
William Willis

Faculty Members

Maury Crutcher
William Finn
Prof. C. P. Stewart
Dean Charles J. Turck

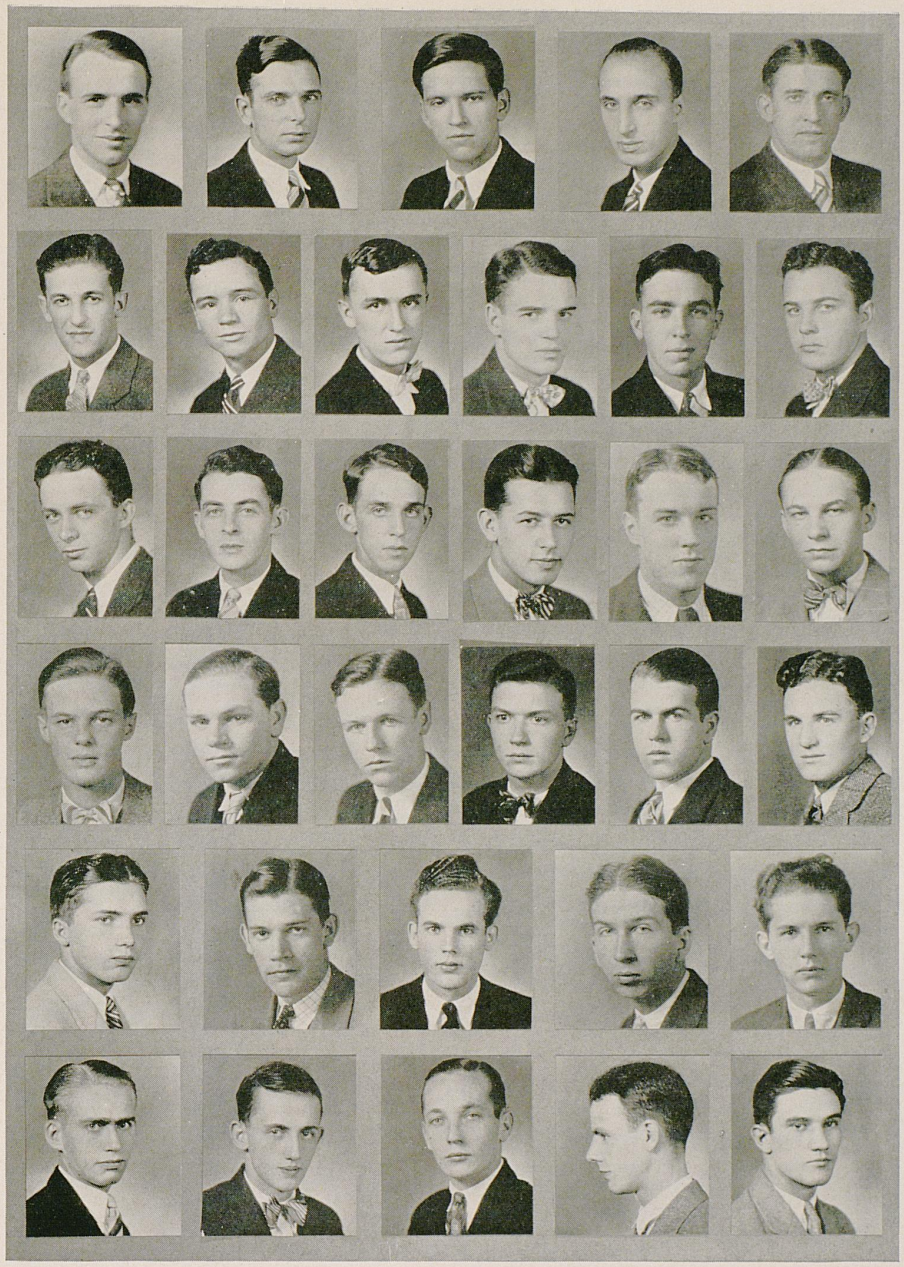

Triangle

Founded at University of Illinois, 1907

Colors: Old Rose and Gray *Flower:* Red Carnation

Publication: "Triangle Review"

Kentucky Chapter

Established 1920

Active Chapter

Class of '27

Ray David
Ben F. Kells
Keller Larkin
R. N. Platts
Fountain Raymer
William Sparks
Robert Spicer

Class of '28

Charles Baugh
Charles Davidson
Don C. Edwards
Hagan Gray
J. H. Griffith
Robert Hayes
Bion L. Humber
C. M. Moss
C. A. Poole
George Sewell
Oscar Stoesser
H. L. Thornberg
W. D. Westerfield

Class of '29

W. L. Bain
C. H. Dees
C. W. Gill
J. C. Laughlin
Albert Lawrence
Henry Sewell
Morris Smith
Tom Walters

Class of '30

Morris Butler
Morris T. Carpenter
Chas. Colvin
F. A. Kelley
Robert Miller
Harry Noles
Dulaney O Roark
Samuel Wise



Alpha Delta Theta

Founded: Transylvania University, Lexington, Ky., 1919

Colors: Turquoise Blue and Silver *Flower:* Sweet Pea

Beta Chapter

Class of '27

Virginia Bocook
Jimmie Collins
Nell Clay Corbin
Virginia Heizer

Class of '28

Hallie Day Bach
Virginia Cochran
Irene Cullis
Utha Dean
Nell Farmer
Josephine Frazer
Ruby Lovell
Ruth Lovell
Frances Palmer
Dorothy Parson
Virginia Robinson
Edith Sisk
Dee Worthington
Frances Stevenson

Class of '29

Irene Brummette
Stella Flantz
Margaret Gooch
Hazel Hughes
Louise Simpson
Ruth Steth

Class of '30

Helen Browning
Rose Cullis
Jane Gooch
Edith Price
Jennie Williams

Graduate Student

Julia Brunson



Alpha Gamma Delta

Founded: Syracuse University, May 30, 1904

Colors: Red, Buff and Green *Flower:* Red and Buff Roses

Publication: "Alpha Gamma Delta Quarterly"

Epsilon Chapter

Established 1908

Seniors

Mary Bryant
Betty Merrifield
Judy Callihan
Jane Manly

Juniors

Charlsey Smith
Thelma Snyder
Lucretia McMullen
George Moore Jameson
Dorsey Harris
Emily Bennett
Christine Wilson
Florence Smith

Sophomores

Rankin Harris
Louise Dyer
Margaret Dickson
Dora Shields
Lucea Wilder
Elizabeth Erschell

Freshmen

D'Allis Chapman
Frances Baskett
Freddie Juett
Elizabeth Duncan
Dorothy Yaeger
Katherine Hopkins
Martha Shields
Frances Ware Kinney

Fratres in Facultate

Marie Barkley
Doris Brannamon
Mrs. L. L. Dantzler
Mary Beall

Graduate Student

Virginia Kelley



Alpha Xi Delta

Founded: Galesburg Illinois, 1892

Colors: Double Blue and Gold

Flower: Pink Rose

Publication: "Alpha Xi Delta"

Xi Chapter

Established 1908

Seniors

Eleanor Ballantine
Margaret Grider
Jennie Mahan

Juniors

Virginia Baker
Louise Broaddus
Sara M. Collapy
Geraldine Crosby
Anna Welch Hughes
Ruth McDonald
Rowena Noe

Sophomores

Elizabeth Ballantine
Mattie Baxter
Dora Edwards
Alice Knoble
Ruth Ligon
Mary Lewis Marvin
Frances Montgomery

Freshmen

Henrietta Blackburn
Mary Brown Bradley
Josephine English
Mildred Green
Marion Sloane
Lorraine Willis
Elizabeth Wilkerson
Mary Frances Young



Beta Sigma Omicron

Founded: Columbia, Missouri, December, 1888

Colors: Ruby and Pink *Flowers:* Richmond and Killarney Roses

Publication: "The Urn"

Alpha Gamma Chapter

Established 1926

Class of '27

Emma Forkner Mary Wynne Hampton
Helen Stone Wells

Class of '28

Maye Cooper Frances Ernst
Gladys Pemberton Elizabeth Tingle
Mary Graham Williams

Class of '29

Elise Bureau Anne Smith
Lella Payton Jean Smith
Lucy Williams

Class of '30

Minnie Clay Baker Lillian Griffing
Rebecca Long

Graduate Student

Mary Stuart Newman



Chi Omega

Founded: University of Arkansas, April 5, 1895

Colors: Cardinal and Straw *Flower:* White Carnation

Publication: "Eleusis"

Lambda Alpha Chapter

Established 1914

Seniors

Mary Murray Harbison
Helen Backer
Jeannette Metcalf
Virginia Price
Kathlyn Lowry
Mary Bell Vaughn
Betty Regenstein
Dorothy Lawson
Harriet Glascock
Elizabeth Steele

Juniors

Catherine Dishman
Judelle Reynolds
Dorothy Hibbs
Emma Wayne Jeffries
Lilly Parrish
Dorothy Darnell
Margaret Elliott
Frances von Grunigen

Sophomores

Maud Van Buskirk
Lucile Short
Dorothy Kearney
Sarah Warwick
Hattie Wilder
Maxine Parker
Elizabeth Sampson
Henrietta Blackburn
Florence Kay

Freshmen

Elizabeth Tinsley
Elizabeth Billiter
Josephine Lapsley
Bertha Peoples
Winford Worton
Marcia Presnell
Catherine Holliday



Delta Delta Delta

Founded at Boston University, 1888

Colors: Silver, Gold and Blue *Flower:* Pansy

Publication: "The Trident"

Delta Rho Chapter

Established 1923

Class of '27

Margaret Averill
Dorothy Baker
Lucille Cook
Margaret Hill
Ruth Kehoe
Chenault Kelly
Helen Sampson
Frances Summers
Evelyn Wright

Class of '28

Helen Board
Anne Carvill
Hazel Champ
Laura Dunn
Elizabeth Gaitskill
Mabel C. Graham
Nancy Jones
Frances Maltby
Gladys Smith
Jean Todd

Class of '29

Martha Ball Edelen
Bernice Edwards
Amelia King
Alice Law
Minerva Lambert
Monica McClure
Katherine McWilliams
Virginia Reeves
Marjorie Smith
Billy Whitlow
Lorine Williams

Class of '30

Dorothy Howells
Isabel Smith
Emma Sue Williams
Phoebe Worth

Faculty Advisor

Miss Gladys McAdams



Delta Zeta

Founded at Miami University, Oxford, Ohio, 1902

Colors: Old Rose and Nile Green *Flower:* Killarney Rose

Publication: "The Lamp"

Alpha Theta Chapter

Established 1922

Seniors

Mildred Cowgill
Bobbie Finnie
Mary Bell Smith
Ann Williams

Juniors

Christine Anderson
Katherine Asbury
Eleanor Beggs
Claire Buys
Ella Marie Kinstler
Virginia Mackay
Mary Allen Steers
Alice Young

Sophomores

Amelia Crume
Elizabeth Graham
Henrietta Howell
Nancy Kidwell
Lydia Latham
Jane Lewis
Wilma Robinson
Mary Giles Thorn
Louise Tiley

Freshmen

Louise Perry Brown
Pauline Carpenter
Lucille Dorsey
Martha Duncan
Magaret Frey
Lula Garr Kendall
Evelyn Laird
Alma Lepper
Dale Smith
Margaret Wyant



Kappa Delta

Founded at Virginia State Normal School, October 23, 1897

Colors: Olive Green and Pearl White *Flower:* White Rose

Publication: "Angelos"

Epsilon Omega Chapter

Established 1910

Class of '27

Nina Howard
Lillian Howes
Dorothy Stebbins
Anna Boyd Wilson

Class of '28

Lucy Benson
Lucile Bywater
Catherine Carey
Virginia Conroy
Evalee Featherstone
Joy Pride
Lydia Roberts
Dorothy Sellers
Mary Word

Class of '29

Alma Caywood
Mildred Farley
Virginia Howard
Frances Henry
Lucille Poynter
Betsy Rule
Ora Spradlin
Helen VanSant

Class of '30

Middie Arthur
Julia Jane Burgess
Kathleen Fitch
Betty Jane Gardner
Mary Virginia Hailey
Frances Jones
Jesse Poage

Graduate Students

Mary Leona Bishop
Mary Agnes Gordon
Inez Luton
Frances Roberts



Kappa Kappa Gamma

Founded at Monmouth, Illinois, October 13, 1870

Colors: Light and Dark Blue *Flower:* Fleur de Lis

Publication: "The Key"

Beta Chi Chapter

Established 1910

Class of '27

Carolyn Bascom
Virginia Boyd
Mary Colvin
Frances Cregor
Sara Curle
Beatrice Gant
Lucy Holt
Alice Hudson
Louise Jefferson
Harriett McCauley
Eleanor Tapp
Christine Thomas

Class of '28

Mary Ellen Dale
Pearl McCormick
Josephine Skain
Elizabeth Smith
Nancy Wilson

Class of '29

Mary Nash Averill
Katherine Best
Susan Briggs
Evelyn Coleman
Jane Allen Geary
Cynthia Smith
Margaret Thompson
Elise Townsend
Mary Austin Waddell
Elizabeth Wood

Class of '30

Dolly Cox
Robb Evans
Elizabeth Fagaly
Harriett Gessner
Harriett McDonald
Mary Houston Molloy
Belle Nelson
Evelyn Prewitt
Elizabeth Rice
Imogene Smith
Sara Lynn Tucker
Katherine Wilson
Virginia Wilson



Zeta Tau Alpha

Founded at Virginia State Normal, October 25, 1898

Colors: Turquoise Blue and Steel Gray *Flower:* White Violet

Publication: "Themis"

Alpha Chi Chapter

Established 1924

Class of '27

Pauline Ashcraft
Lorena Weber

Class of '28

Katherine Foster
Louise Kennedy
Nell Lacefield
Mary Louise Mason
Nancy Mary Wilson

Class of '29

Jane Ann Carlton
Dottie Dextor
Adrienne Mason
Bess Sanford
Elizabeth Strossman
Edith Thomas
Gladys Wilson

Class of '30

Bernice Byland
Kathleen Carlton
Anna Elder
Dorothy Monroe
Lucille Preston
Louise Rogers
Mae Gordon Squires
Gladys Tabor



Russian Season

DON your seven league boots topped with astrakan, little maid and little lad, and hop you from the old home town to the St. Petersburg of Kentucky, for it's Russian season. Wear your costliest furs and your most ingratiating smiles, for the royalty of the Greek world dwell in that remote cold country, though it may seem strange for the aristocracy of Athens to wander so far from home.

There are numerous important little things to remember about Russian season. If you are not a Greek and are beseiging the charmed circle, you should arrive fortified with all the clothes, money, and prestige you can borrow. If you are a male it would be well, also, to carry concealed about your person a six-shooter, two revolvers, a blackjack, and some brass knucks; for imprisonment, murder, and forced inebriation are fair in love, war, and fraternity rushing. Females should be adepts at flattery, deceit, and pretending; they should be able to utter words in any emergency and at any time, for therein lies poise.

Pretending is highly advisable for both sexes. For instance, a boy may pretend he's John Barrymore. He need not tell any of the Russian Greeks who he is imitating. The very fact that he's doing it will give him a certain air of savoir faire which is highly imposing and attractive. Do not, however, follow the example of the poor young fellow who played he was Edgar Allen Poe and forgot to go to the Alpha Beta smoker, or the young lady who got so interested in being the coughy Camille that she choked to death.

As for the Russian Greeks—in the first place, forget you were ever "broke" and hungry. Try to order taxis as though you had always done it, drive borrowed cars nonchalantly, talk about your great grandfather's home on Long Island. If you have any ancestors, mention them casually as though you expected everybody to have them. If you haven't any, give your imagination free rein. It is perhaps better so. Men must talk about the good looking women they know, and women must talk about vice versa. Here an instance must be given of the true Russian spirit. A certain sorority during the last season asked all the boys they knew who owned cars to drop by and let the Russianees look them over. The dear collegiates arrived in the midst of a tea, were admonished to run on away as the sisters were busy, and the little infants were duly impressed. Other delightful ruses may be conceived. Tell the children about the man you had on the third team last year, about the sister who plays hockey and the one who makes all the dances. Offer refreshments at every possible moment. It is your one sure point of contact.

Beware, you Russianees, of any slips in the way of shyness and modesty for the penalty is far worse than death; yea, the penalty is a torture devised by the cunning minds of the Russian Greeks. They will have no mercy; no czar of the Russian empire was as inexorable in the execution of sentences as they are today. The penalty is unqualified exile for four years to the Siberias of the university, Boyd hall and the men's dormitory. And do not oppose the Russian Greeks in word or deed, for they are bad old ogres and especially ravenous during Russian season. They will eat you, seven league boots, astrakan, and all.

KATHLEEN PEFFLEY.

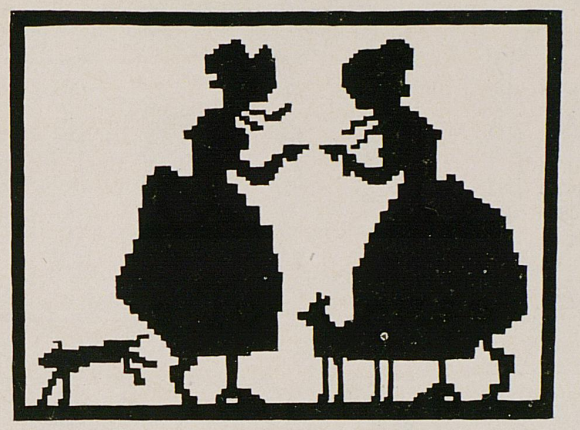

Lines To Peruse
Jokes That Amuse

P.A.

POTPOURRI

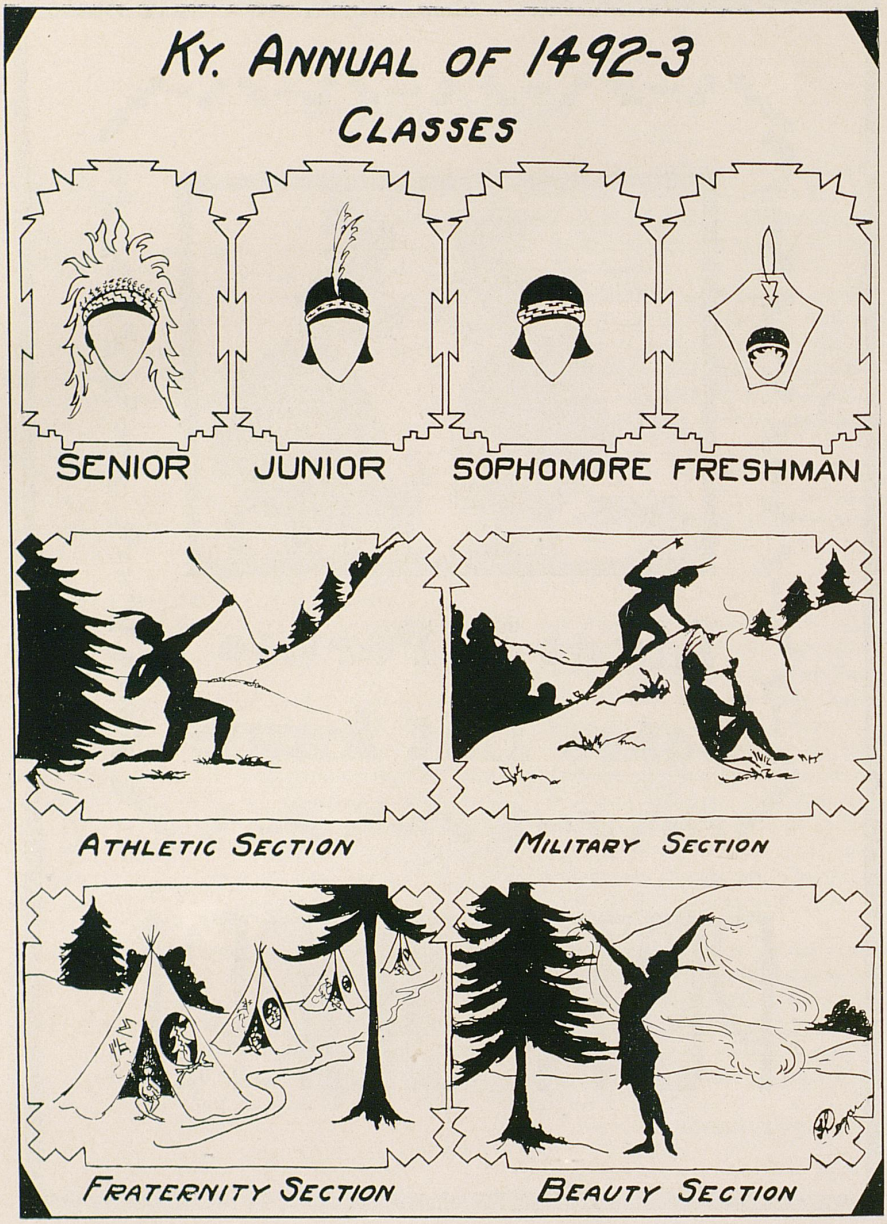
KY. ANNUAL OF 1492-3
CLASSES
SENIOR
JUNIOR
SOPHOMORE
FRESHMAN
ATHLETIC SECTION
MILITARY SECTION
FRATERNITY SECTION
BEAUTY SECTION

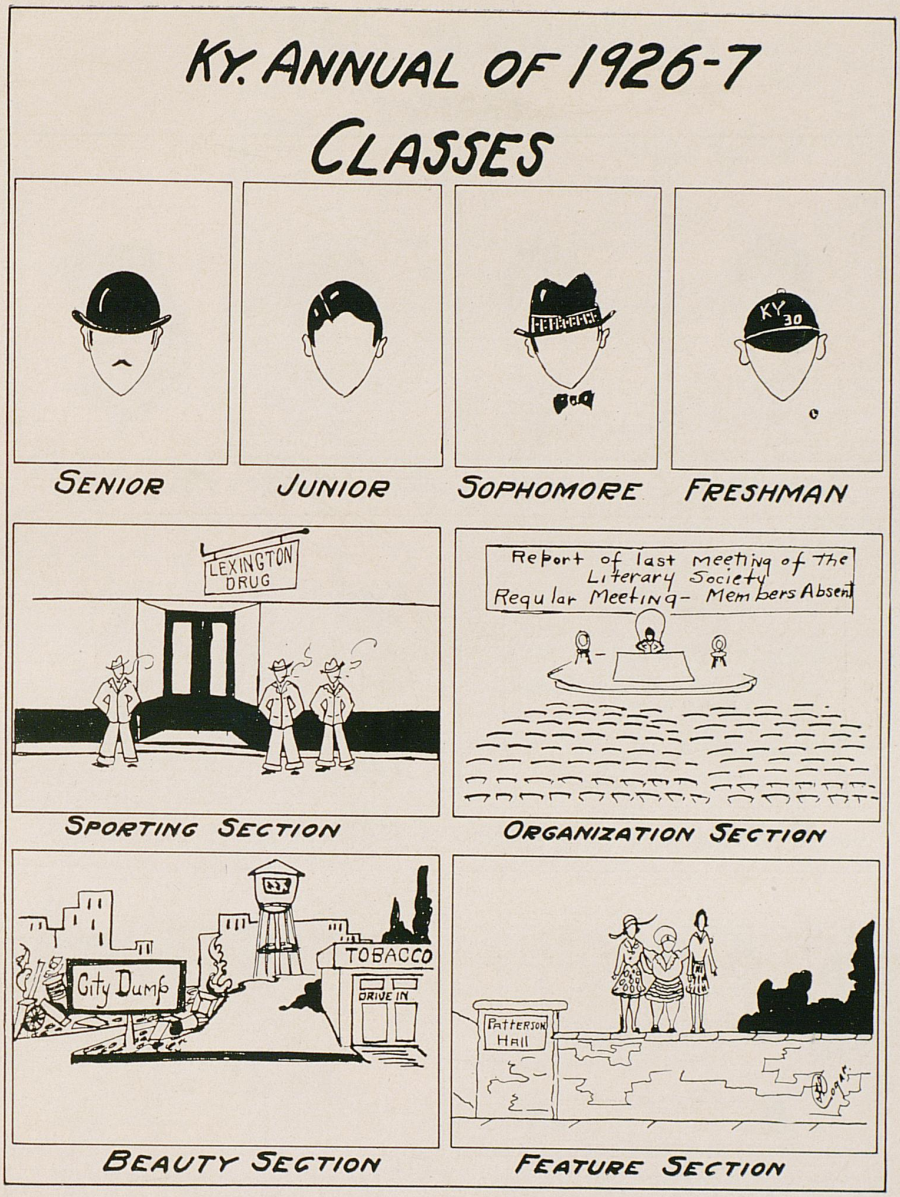
KY. ANNUAL OF 1926-7
CLASSES
KY 30
SENIOR
JUNIOR
SOPHOMORE
FRESHMAN
LEXINGTON DRUG
SPORTING SECTION
Report of last meeting of the Literary Society
Regular Meeting- Members Absent
ORGANIZATION SECTION
City Dump
TOBACCO
DRIVE IN
BEAUTY SECTION
PATTERSON HALL
FEATURE SECTION

KY. ANNUAL OF 2000-1

CLASSES



SENIOR

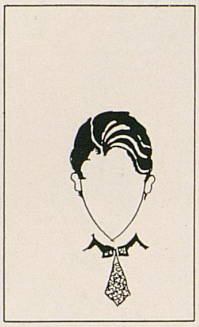

JUNIOR



SOPHOMORE



FRESHMAN

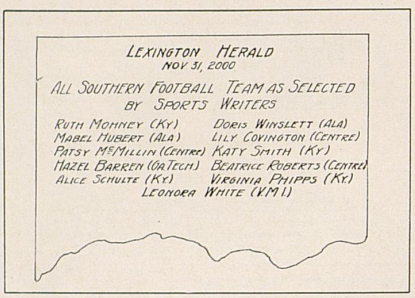

ATHLETIC SECTION

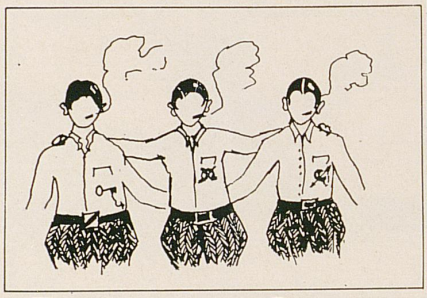

FRATERNITY SECTION

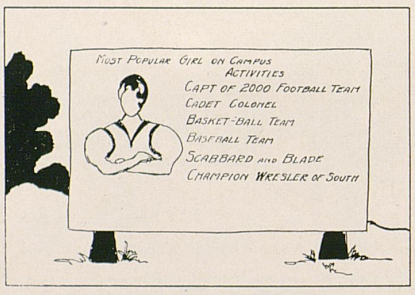

POPULARITY SECTION

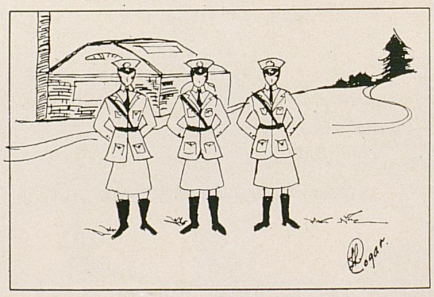

MILITARY SECTION

The Poet and the Philosopher

A rivulet of song bursts through the wood,
Chanting, laughing a melody,
Moving sinously like a dancer,
A dancer in garments of shifting colors.
Singing and laughing and dancing, the brook flows on:
A brook of music—a brook that is a poet.

Nearby broods a hill in watchful silence.
Stolid, detached, aloof it stands,
Unmoved by storms that change the stream,
That change its singing to a snarl.
Unchanged in winter,
In winter when the brook is frozen:
A poet struck mute, a lyre of rusted strings.
The hill stands by, serene, implacable;
A hill of contemplative melancholy—a philosophic hill.

—Dave Alexander.

I

It is ungallant to remind a woman of a promise which she has forgotten.

II

One lives only in order to love and write. And yet one must teach or bootleg, or do something else equally as irrelevant, in order to live.

III

Although one knows that it renders one more liable to mockery and cozenment than perhaps any other quality, one prefers to bring to Life and Love, the arena dedicated to Pain and the altar miraculously discoverable therein dedicated to sublimer Pain, a fervor which demands nothing, doubts nothing and gives all, for one is enamored of it for its own sake, as a species of personal decoration.

IV

One despises and disregards most of the taboos of the moral code because one discerns that they are merely the apologies of herdal cowardice and impotence, but there are certain others which one must respect and obey because one recognizes that they are distinctions evolved with the aesthetic sense of the race, distinctions which it has been either too ignorant or too craven to affirm as aesthetic.

V

The heaven of the philosopher is a garden close.

VI

The categorical imperative—pooh! Just as every figure requires a different fit of clothes, so every temperament requires a different fit of morals. The man-in-the-street, of course, wears hand-me-downs.

J. L. D.

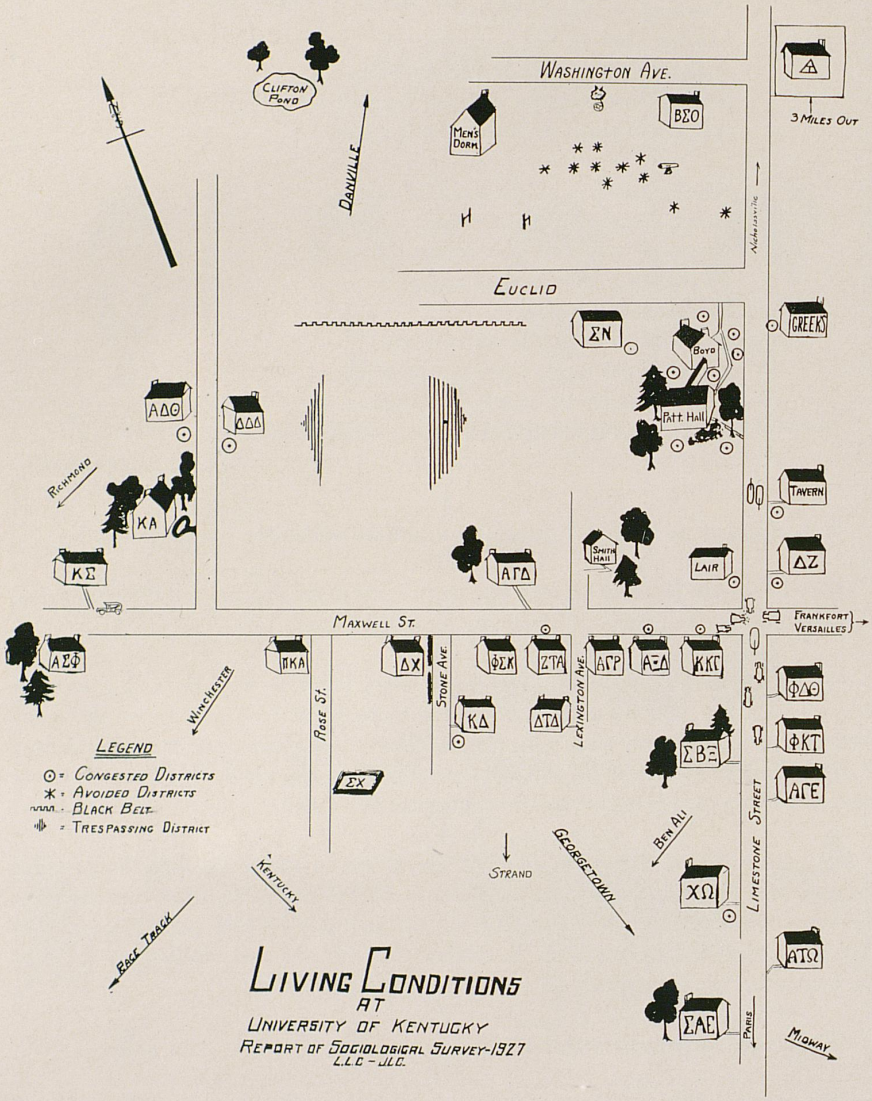

LIVING CONDITIONS AT UNIVERSITY OF KENTUCKY

REPORT OF SOCIOLOGICAL SURVEY-1927

L.L.C - J.L.C.

Report to the Kentucky Legislature

Of A Sociological Survey of Living Conditions at The University of Kentucky

(Diagram of Campus and surrounding territory accompanies report)

Sigma Alpha Epsilon—Bad entrance; too bold a front.
Alpha Tau Omega—Bad air due to encroachment of large buildings. Tenement conditions.
Chi Omega—Bad architecture. Overcrowded, upstairs and down.
Sigma Beta Xi—Bad internal conditions.
Alpha Gamma Epsilon—Bad Southern exposure.
Phi Kappa Tau—Bad on both sides.
Phi Delta Theta—Bad buy. Too much exposure. Need window shades.
Kappa Kappa Gamma—Bad neighborhood. Nightly outside inspection.
Alpha Xi Delta—Bad fighting facilities.
Alpha Gamma Rho—Very bad. Not enough garden space.
Zeta Tau Alpha—Bad rural atmosphere. Need more bolts and locks. Too open to outsiders.
Delta Tau Delta—Bad results from a good influence.
Phi Sigma Kappa—Bad publicity service.
Alpha Gamma Delta—Bad conditions obvious. Fewer windows might help.
Delta Chi—Bad wrecking crew.
Kappa Delta—Bad parlor arrangement. Two many exits.
Sigma Chi—Bad boys for a good house.
Pi Kappa Alpha—Bad warehouse. Too suite.
Alpha Sigma Phi—Bad retreat to suburbs.
Kappa Sigma—Bad interior decorations.
Kappa Alpha—Bad heating system. Musty odor. Too many trees.
Delta Delta Delta—Bad foreign influence. Too much expansion. Needs readjustment.
Alpha Delta Theta—Bad butterflies but good cooks.
Sigma Nu—Bad situation—too close for first hours.
Beta Sigma Omicron—Bad state of isolation.
Triangle—Bad angles.
Delta Zeta—Bad location for scholarly enterprise.
Patterson Hall—Bad inmates.
Boyd Hall—Bad food—bad inmates. Too much!
Men's Dorm—Bad, too, as far as we can make out.
Smith Hall—Bad frontage. Calls for too much exercise of fourth dimension.
The Tavern—Bad food.
The Lair—Bad service. Worse food.
The Greeks—Bad idea. No food. Most neglected during "Greek" season.

The Dawn's Monarch

The dawn's aspiring bold monarch
Peers but into a darker dark
Of more efficient motor cars,
Aeroplanes, factories and wars.
Bid him turn back into the room
And bask in the hearth's ruddy bloom.

There is no other God but Los,
So close the casement of Logos,
And hang the old bright curtain there
Tricked with its buffoon shapes of air,
The saint astride his broom, heigh-ho!
The witch sombreroed with halo.

JOE LEE DAVIS.

I

Truth is that which at first we are disposed to doubt, but for which, after a maximum of meditation, we can find no satisfactory alternative. A paradox is a second-rate truth.

II

The philosophic pre-requisite of the artist is a balanced blend of idealism and of irony, each of which acts as a check and purgative upon the other, the idealism preventing the irony from degenerating into cynicism and the irony, in return, preventing the idealism from degenerating into sentimentality.

III

Woman, if she has produced little of the world's great literature, has at least inspired one of its greatest poems, some of its greatest fiction and certainly its greatest body of criticism. Behind "The Divine Comedy" of Dante is Beatrice; behind "The Human Comedy" of Balzac is Madame Hanska; behind the "Causeries du Lundi" and "Port-Royal of Sainte-Beuve" is Madame de Stael.

IV

The artist derives his inspiration to self-expression from life. The critic derives his from the work of the artist. Ergo, criticism is a kind of super-art, an art twice distilled.

V

The only real laughter is the laughter of children and of old men. It is free alike from the ribaldry of youth and the spiritual dispepsia of middle age.

Current New York Plays Seen on the Campus

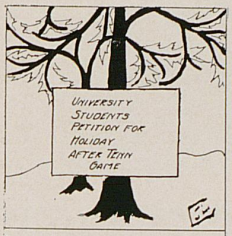

Desire Under The Elms

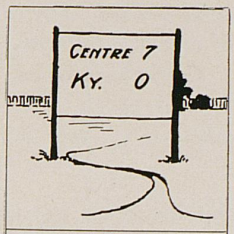

What Price Glory



The Shanghai Gesture



The Captive

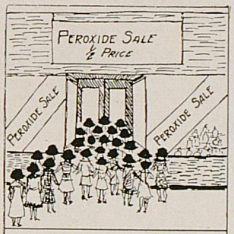

Gentleman Prefer Blondes



The American Tragedy



The Girl Friend



What Every Woman Knows



Cocoanuts

Wraith

You have escaped me . . Through labyrinthine days,
Through starless nights, through an empurpled maze
Of fleeting dreams, and still white hours
We lay together and were ours
Alone, I knew you not.
Love, that I thought could blot
Time, pain, and even life itself from me, is fled
In the cold hour of waking. You are dead,
Who never lived save in my dreams
Of finding you. Only there gleams
Mockingly ever, cruel, fair,
Your white, white face . . your shining hair . . .

F. D.

I

One admits, with Tarde, that life is the pursuit of the impossible through the useless. And that is its very glory! For how prosaic a matter it would be were it merely the pursuit of the probable through the useful.

II

And we have been thinking these many years that we were in leash to the Fate resident in Matter. In sooth, Matter is in leash to Chance resident in our own minds. Perverting the point of jest, we have missed a deal of laughter.

III

Imagination is the faculty of perceiving the immediate in terms of the eternal.

IV

The whole irony of life consists in this: that its sublimities are at the beck and call of its trivialities.

V

The trouble with the ignorant is that they do not know how to ignore.

J. L. D.

Heave Ho!

Comrades!
The winds are wild and free,
Our dory breasts the foam.
Land to the back of us;
To the front the sea . . . .
On! On!
Comrades!
Jib the sail, and duck
The swinging boom. The sea
Rolls over—but ahead!
Life is only luck . . . .
Free! Free!

VIRGINIA BOYD, *Senior Class Poet.*

A Modern Fireproof Hotel with
a Home-like Atmosphere



LAFAYETTE
LEXINGTON, KENTUCKY
Fireproof Garage
300 Rooms—300 Baths
Rates $2.50 Up

THE HOUSE OF PERSONAL SERVICE

TELEPHONE 62

LEXINGTON LAUNDRY CO.

CAMPUS BOOK STORE
Owned and Operated by
THE UNIVERSITY OF KENTUCKY

UNDER MANAGEMENT OF A FACULTY COMMITTEE
The plan and purpose of the store is to furnish books and school supplies to students promptly and at lowest possible price

Peerless Laundry & Dry Cleaning Co., Inc.

PHONES 335-6396

149 N. Broadway

SOLICITS YOUR PATRONAGE

See Our Agent, Who Will Be Glad to Serve You

THE PHOENIX HOTEL

1794 Lexington, Ky. 1927

A Hotel that began business with the birth of Kentucky and has been doing business on the ground ever since.

All Departments equipped with modern paraphernalia equal to the best.

Since the founding of the University of Kentucky the Phoenix Hotel has been headquarters for College functions, and now solicits the patronage of the Faculty and student body of today.

CHARLES H. BERRYMAN
President
THOMAS C. BRADLEY
Vice-President
JOHN G. CRAMER
Manager

VICTOR BOGAERT COMPANY

Jewelers and Importers

ESTABLISHED 1883

133-135 West Main Street
LEXINGTON, KY.

W. R. MILWARD

FUNERAL DIRECTOR

159 N. Broadway

Dignified and Dependable Service

Private Ambulance Service

Courtesy and Service

TRANSYLVANIA PRINTING CO.

108 N. Upper St.

THE TAVERN

The College Home

Regular Meals, Luncheons, Sandwiches, Fountain Drinks

Make This Your Meeting Place
YOU ARE WELCOME

333 S. Lime Phone 2386
R. G. ELLISON—BRUCE FULLER

GUARANTY BANK
& TRUST CO.

LEXINGTON, KY.

"Offers Every Banking Service"

OFFICERS
CHAS. LAND, *President*
I. J. PORTER, *Vice-President*
T. C. BRADLEY, *Vice-President*
F. L. SNYDER, *Cashier*
J. E. FENNELL, *Assistant Cashier*
WM. KELLEY, *Assistant Cashier*
J. H. KING, *Manager Title Department*

FAMOUS FOR PURITY AND
DELICIOUS TASTE

Dixie ICE CREAM

"A Delicious and Well-Balanced Food"

Member of the Research Council of the Ice Cream Industry promoting the use of Pure and Wholesome Ice Cream.

FOR KENTUCKY FIRST

THE
LEXINGTON
HERALD

THE HOME PAPER
FOR
OUR OWN PEOPLE

When in Need of a Car
Remember

THE STOREY
RENT-A-CAR CO.
Nothing But New Cars

Operated by College Men
for College Men

PHONE 6120

LAFAYETTE-PHOENIX
GARAGE

While the Lexington Leader entertains positive convictions on all subjects of State and Nation-wide importance, its editorial policy is influenced by a desire to be absolutely fair, to be informative, and to promote the moral, social and economic welfare of the home-loving reader.



THE LEXINGTON LEADER

Meet Your Friends at
THE WILDCAT LAIR
Phone 9191
304 S. Lime
NORRIS CANDY
TOASTED SANDWICHES
AT THE
WILDCAT TEA ROOM

Tobaccos, Stationery, Toilet Articles, Fountain Drinks, Candies, All Kinds of Drugs
LEXINGTON DRUG CO.
Trade Where You Cash Your Checks

UNIVERSITY CAFETERIA
Three meals served on the campus every school day. Open forenoons for Sandwiches, Milk, Chocolate, Coffee, Ice Cream and Candy.
BASEMENT
ADMINISTRATION BUILDING

New Records
The Hits First Here
SAXOPHONES, DRUMS, CORNETS, TROMBONES, UKELELES, BANJOS, GUITARS, PIANOS, PLAYERS, GRAND PIANOS
CANDIOTO PIANO CO.
120 South Limestone St.
LEXINGTON, KY.

LOOK FOR THE FLORSHEIM SIGN
College Men Know Style
That is one of the reasons, possibly, we are serving so many of them and doing it satisfactorily.
Florsheim models are being worn by college men everywhere.
BAYNHAM SHOE CO.
East Main, Near Lime
LEXINGTON, KY.

PHOENIX NATIONAL BANK & TRUST CO.
LEXINGTON, KY.
Depository of
UNIVERSITY OF KENTUCKY



REMINISCENCE

Memory brightens o'er the past,
As when the sun concealed
Behind some cloud that near us hangs,
Shines on a distant field.
—LONGFELLOW

Perhaps it is well that human nature deplores the present and glorifies the past. In idle moments it is comforting to permit the mind to shine back on distant fields of pleasant experiences.

Thus, this memory book will serve you and prove the source of real future pleasure. For Stafford combines these elements with the artistry, the quality and the workmanship which entitle it to bear the phrase ...

Engraved by Stafford

STAFFORD
ENGRAVING COMPANY
Educational Engraving Division
Stafford Building
Indianapolis

THIS BOOK PRINTED BY BENSON



LARGEST COLLEGE ANNUAL
PUBLISHERS IN THE WORLD

HIGHEST QUALITY WORKMANSHIP
SUPERIOR EXTENSIVE SERVICE

BENSON
PRINTING CO.
NASHVILLE,
TENN.

COLLEGE ANNUAL HEADQUARTERS

Autographs

Autographs