• Commonwealth of Kentucky •

EDUCATIONAL BULLETIN

REPORT
of the
SUPERINTENDENT OF PUBLIC INSTRUCTION

Miss Elizabeth Hanson
Periodical Librarian
University of Kentucky
Lexington, Kentucky

UNIVERSITY OF KENTUCKY
LIBRARY
FEB 7 1942
RECEIVED

Published by order of the

STATE BOARD OF EDUCATION

JOHN W. BROOKER
Superintendent of Public Instruction

ISSUED MONTHLY

Entered as second-class matter March 21, 1933, at the post office at Frankfort, Kentucky, under the Act of August 24, 1912.

Vol. IX • December, 1941 • No. 10

BIENNIAL REPORT

of the

SUPERINTENDENT OF PUBLIC INSTRUCTION

of the

Commonwealth of Kentucky

FOR THE BIENNIUM ENDED
JUNE 30, 1941

Published by order of the

STATE BOARD OF EDUCATION

J. W. BROOKER
Superintendent of Public Instruction
Chairman State Board of Education

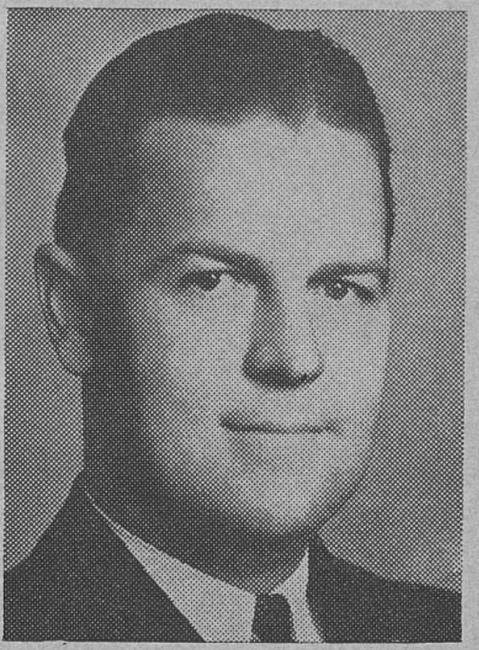

JOHN W. BROOKER
Supt. of Public Instruction

KENTUCKY STATE BOARD OF EDUCATION

BROOKER, J. W., Superintendent of Public Instruction, Chairman
BROADY, W. H., Canmer
BRYAN, CHESTER, Mayfield
DUFFY, FRANK, Cynthiana
HAMMOCK, W. G., Pewee Valley
KINNER, EARL W., Louisa
NOLAND, JOHN, Richmond
SUPPINGER, LAMBERT, Frankfort
EVANS, GEORGE L., Secretary

STATE DEPARTMENT OF EDUCATION

BROOKER, J. W., Superintendent of Public Instruction
YOUNG, GORDIE, Assistant Superintendent of Public Instruction

---

DIVISION OF SCHOOL CENSUS AND ATTENDANCE

WALTON, MOSS, Director
JOLLY, W. C., Assistant Director

DIVISION OF SCHOOL FINANCE

EVANS, GEORGE L., Director
SHIRLEY, CURTIS E., Assistant Director
MILLS, J. C., Auditor and Inspector
EADES, HAROLD, Auditor and Bookkeeper

DIVISION OF FREE TEXTBOOKS

NEBLETT, P. H., Director
RIDDLE, FREDDIE, Assistant Director

DIVISION OF SCHOOL SUPERVISION

GODMAN, MARK, Director
TAYLOR, L. N., Supervisor Negro Education

DIVISION OF SPECIAL EDUCATION

NICHOLS, HOMER W., Director
MOORE, CLEVELAND, Supervisor
PATRICK, OLNEY, Supervisor
DUGAN, DAWSON D., District Supervisor
SALYERS, JAMES R., District Supervisor
TRAYLOR, ROBERT E., District Supervisor
WALTERS, CHARLES A., District Supervisor

DIVISION OF TEACHER TRAINING AND CERTIFICATION

JAGGERS, R. E., Director
COMBS, LOUISE, Assistant Director

DIVISION OF VOCATIONAL EDUCATION

WOODS, R. H., Director, and Supervisor Agricultural Education
HILTON, E. P., Assistant Director Agricultural Education
WILLIAMSON, MARY LOIS, Supervisor Home Economics Education
VAUGHAN, MARY BELL, Assistant Supervisor Home Economics Education
WILSON, HAROLD G., Supervisor Trades and Industrial Education

NATIONAL DEFENSE—Personnel

STINSON, CARL H., Assistant Supervisor
WILLIAMS, J. B., Assistant Supervisor
MARSHALL, KENNETH T., Accountant
BLYTHE, RUTH, Stenographer
MOCQUOT, MARY, Stenographer
REISTER, MARY KENNETH, Stenographer
THOMPSON, GEORGE ELLA, Stenographer

CLERICAL ASSISTANTS

BARLOW, NANCY
BELL, LENA
BELL, RACHEL
BRADSHAW, MARY
CAMPBELL, MARY
CLASBY, ALICE
CONWAY, HUGH
COURSEY, FRANCES
DARNELL, SUSAN
DOUGHERTY, ADA
FORQUER, HALLIE
HAMILTON, FLAGET
HOWELL, CLYDE
KERSHAW, CLARA
LUCKETT, CHRISTINE
LUTTRELL, JAMIE
MERKLEY, ELANDOR E.
MOORE, CECIL
O'DONNELL, LOUISE
PENN, KATHERINE
STUCKER, MARY L.
WALSH, ESTHER
WALTERS, GRACE T.
WHITAKER, MABEL
WOODWARD, JAMES H.

TEACHERS' RETIREMENT SYSTEM OF THE STATE OF KENTUCKY—Personnel

KIMBLER, N. O., Executive Secretary
BECKHAM, VERA, Assistant
PHILLIPS, F. L., Accountant
JONES, WELDON, Bookkeeper
ROBERTS, LENA, Stenographer
BOONE, KATHRYNE, Machine Operator
MEADE, HELEN, Clerk

LETTER OF TRANSMITTAL

COMMONWEALTH OF KENTUCKY
DEPARTMENT OF EDUCATION
FRANKFORT

To the Governor and the
General Assembly of the
Commonwealth of Kentucky:

In compliance with Section 4384-20 of the Kentucky Statutes, I submit herewith the report of the Superintendent of Public Instruction for the biennium ended June 30, 1941.

The report is given in two parts: Part I, the Report of the Superintendent of Public Instruction; Part II, a summary of statistical tables and detailed financial and general school statistics for the individual school districts of the state.

Respectfully submitted,

JOHN W. BROOKER
Superintendent of Public Instruction

January 1, 1942

TABLE OF CONTENTS

	Page
Letter of Transmittal	581
Report of Superintendent of Public Instruction	583
1. Census and Attendance	585
2. Finance	586
3. Free Textbook	587
4. Public School Transportation	590
5. Special Education	593
6. Supervision	599
7. Teacher Education and Certification	609
8. Teacher Retirement System	614
9. Vocational Education	627
Statistical Tables	643

Page
581
583
585
586
587
590
593
599
609
614
627
643

PART I

REPORT OF THE SUPERINTENDENT OF PUBLIC INSTRUCTION

INTRODUCTION

This report is made in accordance with the requirements of Section 4384-20, Kentucky Statutes. It represents an attempt to record the out-standing activities in the public school system for the biennium beginning July 1, 1939, and ending June 30, 1941.

During the biennium ending June 30, 1941, the most out-standing developments were represented by the inauguration of a program for the improvement of instruction; the active functioning of the teacher retirement system; increased attention given to public school transportation leading to the enactment of rules and regulations concerning school busses; an increase in the program of vocational education with particular emphasis on defense training and programs for out-of-school youths; the inauguration of annual conferences on the improvement of teacher education; close study of school census records; and the action of the General Assembly authorizing the submission to the voters of the question of amending the constitution affecting the distribution of state school funds.

A detailed statement concerning each of the above is to be found in the reports of the various divisions of the Department of Education.

CENSUS AND ATTENDANCE

The efforts of the Division of Census and Attendance during the past biennium were largely devoted to an intensive study and a close supervision of the activities of the attendance officers in each county and independent school district of the state. As stated in the school laws it is the duty of the attendance officer to maintain an accurate and continuous census as well as to promote better school attendance through the enforcement of the compulsory attendance law.

In order to determine the efficiency of the work of the attendance officer in keeping accurate and up-to-date census records a series of conferences was held in nearly every section of the state. At these meetings the local attendance officers were required to attend and submit their files for inspection and comparison. This check-up revealed numerous irregularities and resulted in the elimination of extensive duplication. In addition to the conferences and on the basis of the irregularities thus discovered it was found necessary to conduct an actual canvas in several districts. In each case where an actual canvas was made the work was performed by the teachers of the district under the direction and supervision of the Division of Census and Attendance. It is interesting to note that in each instance the canvas resulted in a census figure which was less than the figure previously reported. This fact may indicate the desirability and in some instances the necessity for an actual canvas in each school district of the state.

Duplications eliminated by these meetings fell into two classifications: (1) two or more census record cards representing the same child present in the individual district file and (2) duplications of pupil records appearing in two or more school districts. The net result of this investigation

was a decrease in the school census of the entire state of approximately 17,000 in 1940 and another 15,000 in 1941. Cause for these discrepancies in most instances can be traced to careless methods of filing, inefficient office help and failure to secure sufficient authentic information on families moving from one school district to another. In order that these same mistakes will not occur again it is absolutely necessary that the census cards for all children not enrolled in school be verified before they are included in the active census of the district.

It is obvious that the success of the attendance program, especially the census phase, depends upon more than one or two persons in the school system. Complete and wholehearted cooperation of everyone connected with the system is of vital necessity since all have certain duties in connection with the proper administration of the program. The need for a capable and qualified person, free to devote full time to the discharge of his duties as attendance officer, has been forcibly called to the attention of school administrators by means of this investigative study.

FINANCE

Naturally, it is undesirable when working in the field of school finance to elaborate at any great length on one particular phase, and both time and space would preclude writing very much about the many phases of the work necessary. Therefore, this narrative will be confined to the making of a few statements with sufficient elaboration to point out what the writer considers to be some of the outstanding facts revealed by the assemblage of the financial data.

Additional auditor and inspector.—With one more auditor and inspector attached to the staff, it was possible to examine and audit the records and accounts of many more boards of education during 1940-41. With few exceptions, all the public school districts were visited by one of our auditors and the records and accounts examined and audited. It is estimated that this work has been of decided advantage to the general program of education carried on in the state as well as being a distinct service to the various boards of education.

Length of school term.—The average term expressed in months of county school districts for the year ending June 30, 1941, was 7.79 months. The average term for independent districts within cities of the first four classes was 9.57 months. The average term in months for the independent school districts not contained within cities of the first four classes was 9.09 months. This gives an average for the state at large of 8.33 months.

Property assessments.—A study of the corporate and non-corporate property assessments in each school district in the state reveals the following facts. The median per pupil assessment of corporate and non-corporate property in county school districts was $1,475. In independent school districts embraced in cities of the first four classes, it was $2,406; in other independent school districts $1,891. The median for the state at large was found to be $1,841. This shows a range in the county school districts of $9,840, Woodford County representing the high extreme and Clinton County the low. In the large independent school districts, the range was $7,647, Fort Thomas representing the high extreme while

Corbin represented the low. For the other independent school districts the range was $9,538, Anchorage representing the high extreme and Gatliff the low.

Teachers' salaries.—The median salary for **all** teachers in the Commonwealth in 1940-41 was $717. The median salary for all men teachers was $738. The median for all women teachers was $710. The median salary for elementary teachers was $625; for high school teachers $1,069. The median salary for all white teachers was $706; for all negro teachers $807. Thus it is seen that the median salary for the negro teacher is higher than the corresponding measure for the white teacher. It is not the point of this statement to say that there is no discrimination between the races. The higher median salary paid negro teachers is brought about by the fact that the negro population has gravitated toward centers having longer school terms, thereby affecting the annual amount of salary payment and, too, the districts wherein are found most of the negro population pay better salaries than the typical Kentucky district.

The wide range between the median salary of elementary teachers and the median salary of high-school teachers can be explained in part by the following statements. The training and preparation of the high-school teachers are superior to the elementary teachers. The typical high-school teacher has a longer teaching year than does the typical elementary teacher; however, there still appears to be some unwarranted differentiation in salary in favor of the high-school teacher.

Bonds of treasurers and depositories.—It is interesting to point out that in 1935-36 there were 144 personal surety treasurer bonds as compared with 92 of the same kind in 1940-41. In 1935-36 there were 173 personal surety depository bonds. In 1940-41 only 45 depository bonds of personal surety type were in effect. It is the judgment of the writer that this represents a very wholesome trend and that the use of personal surety bonds should be discouraged.

Transportation.—In 1934-35 the public school districts of the state expended $588,584.68 for transporting children to and from school. In 1940-41 this cost had risen to $1,538,117.83, indicating that many small schools have been discontinued and that school service is being supplied by larger, more efficient units, thereby necessitating increased expenditures for transportation.

Defense areas.—The personnel of this Division has assisted the Division of Census and Attendance in attempting to work out plans whereby financial assistance may be received from the Federal Government in school districts adjacent to large defense projects. Some of the schools affected are Vine Grove, Elizabethtown, Rineyville, West Point, and Meade County High, and Muldraugh in the Fort Knox area and Henderson Independent School District and Henderson County School district in the area adjacent to the new ammonia plant located in Henderson County.

FREE TEXTBOOKS

In the early history of American education and even in the primitive periods of our own schools, textbooks were few in number and poor in

quality; however, they have been a vital factor in accelerating the slow but steady progress in the development of public education in Kentucky during the period they have been supplied by the State.

It is only since July, 1934, that State bought textbooks have been provided for the lower grades in our elementary public schools. After seven years service it is generally recognized that no more valuable, merited or popular contribution has been made to our educational system within the last century than the provision for free textbooks for Kentucky boys and girls.

The present Free Textbook Law though enacted in 1928 was inoperative until 1934 because the General Assembly failed to provide funds at the time.

In 1934, the "Appropriation Act" provided $500,000 per annum with which to buy and deliver books for the pupils of the public schools in Kentucky free of any charge to them. According to the provisions of this Act books were purchased beginning in the first grade and so on as far as the funds for the year would provide (Sec. 4421c-7, Kentucky Statutes).

The first free books were furnished in the school year 1934-35 at which time 1,333,402 books were purchased. This number supplied completely the first three grades, serving approximately 300,000 pupils and in addition supplied three subjects in the fourth grade.

In 1935-36, 1,093,316 books were purchased. These supplied replacements in books bought the year before and new books through one section of the fifth grade.

In 1936-37, 1,041,952 more books supplied the necessary replacements in the lower grades, and provided the second section of the fifth grade and one section of the sixth grade.

In 1937-38, 1,161,533 new books were supplied which furnished replacements in the first five grades and one half of the sixth. New books were then supplied to the second section of the sixth grade.

In 1938-39, 929,579 books of which 587,984 were for replacements and 341,685 were seventh grade books, supplied all in this grade except music, art, spelling, civics and one of the social science books for the grade.

In 1939-40, 851,510 were supplied at a cost of $444,687.60.

Although the purchase of free books began in July, 1934, it was not until 1940 that all pupils in grades 1–8 had a complete set of books. In accordance with the law governing the purchase of free books it was necessary to make replacements of all unusable books in the lower grades before books in the advanced grades could be supplied. In 1940-41 all books were supplied in all eight grades. The total number of pupils supplied was 588,000 at an average cost of approximately ninety cents per pupil per year including administration and freight.

In 1940-41, 935,997 books were purchased at a cost of $527,300.77. Of the above books 634,247 were replacements and 301,750 were optional books in grades 1–4, inclusive.

GOOD CITIZENSHIP CODE

FOR PUPILS USING STATE FREE TEXTBOOKS

Pledge

Acknowledging my gratitude to the State for providing good schools and free textbooks for my education, and recognizing the obligations of citizenship that this education places upon me, I pledge myself to obey the good citizenship book code.

The Law of Respect

I will respect and take care of the property of the State.

The Law of Order

I will keep my books in good order at school and at home.
I will arrange my books neatly in my desk.

The Law of Cleanliness

I will keep my books clean outside and inside.
I will not mark them with pen or pencil.
I will not spoil their pages with finger prints.

The Law of Honesty

I will guard my books as a trust from the State.

I will return in good condition to my teacher the books which the State lends me.

I will replace or pay for those books that I lose or damage wilfully or unreasonably.

The Law of Right Dealing

I will keep my books fit for those to use who come after me as I expect those who come before me to keep their books fit for me to use.

The Code printed above is adapted from a Texas Textbook Bulletin and used here by permission of the State Department of Education of that State. We recommend it to our schools and earnestly urge upon teachers and pupils the patriotic duty and the extreme importance of taking the very best care of this valuable property of the Commonwealth.

Some observations:

1. Approximately 588,000 pupils in Kentucky are now supplied with all books.
2. Approximately 3,250,000 books are constantly in use.
3. Cost to taxpayer $.90 per pupil per year.
4. Average life of a book three and one-half years.
5. No state has ever had free textbooks and reverted to the old plan of parent bought books.
6. Educational administrators, teachers, and parents favor state owned textbooks through the twelfth grade.
7. Free textbooks can be supplied to students of all public high schools in Kentucky for an additional annual appropriation of $400,000.

PUBLIC SCHOOL TRANSPORTATION

Increasing Services and Cost

During the last biennium transportation of school pupils has continued to increase. This can well be understood when we know that it provides a means which will enable children to have school advantages provided by larger and more efficient school centers which are beyond a reasonable walking distance from their homes. The school administrators of the state are agreed that public school transportation is one of the major problems of their educational programs.

The increase in the cost of transportation is becoming so great that it is impossible to continue this increasing service with the present income of county school districts. Boards of education and superintendents throughout the state are agreed that some provision must be made at once to take care of the increasing cost of transporting children. This is not a problem in a few places but it is one that is common throughout the state. The increase in cost is one of increased demand for the service rather than an increase in the cost of equipment due to the standards set by the State Board of Education. Better management in many places will lower cost but this can only be a temporary relief. Additional funds must be provided or transportation service must be curtailed. A curtailment of the transportation service robs the children of their right to attend schools best adapted to provide instruction suitable to their needs.

Service Now

The statistical records of this department indicate that there were in operation during the school year 1939-40, 1612 motorized and sixty-one horse-drawn vehicles of transportation. These vehicles served 1100 schools and transported daily 101,317 children, a daily mileage of 63,830 miles, at an annual cost of $1,359,685.63. This shows an increase in cost of approximately $43,000 over what the cost was during the school year 1938-39. It may be noted that this increase in cost was used in transporting an additional 11,000 children, as well as improvement of transportation equipment.

Standards and Regulations

In 1938, the legislature passed a law requiring that the State Board of Education adopt and enforce regulations to govern the design and operation of school buses transporting school children in the Commonwealth of Kentucky. This Act was Section 2739g-69m, Kentucky Statutes, and prescribes penalties for violation of the Act. In accordance with the duties imposed by this section and Section 4384-25, Kentucky Statutes, standards for school buses and rules and regulations for their operation were adopted by the State Board of Education on December 15, 1939. The standards for school bus chassis include eighteen items and for school bus bodies, thirty items. All of these were designed to secure safe and economical transportation of all school children who are transported to the schools of the Commonwealth.

The standards adopted for use in this Commonwealth were based upon the national standards for school bus chassis and bodies. In determining the state standards, superintendents, principals, bus drivers, and chassis and body representatives were called in conference in three diffrent sections of the state. The standards agreed upon in these conferences were adopted by the State Board of Education as state standards for school bus chassis and school bus bodies. At the same time the standards for the school buses were being made, this group suggested regulations for operation of school buses which the State Board should adopt to insure the safety of the children being transported. The recommendations of the conferences were adopted by the State Board of Education as regulations and became effective July 1, 1940, in all details except in purchase of buses and equipment. These became effective December 15, 1939, for any buses and equipment purchased thereafter. Copies of the regulations may be secured by addressing the Superintendent of Public Instruction. These regulations apply to buses designed to seat more than twenty children.

On November 28, 1941, the State Board of Education adopted regulations for buses designed to transport twenty or fewer children. These regulations provide that this number may be transported in regular passenger cars, commercial suburban carryalls, or the commercial panel truck with certain modifications. These regulations become effective January 1, 1942.

Insurance

The legislature at its 1940 session passed a law contained in Sections 4399-20a and 4399-20b, which authorizes boards of education to purchase indemnity and liability insurance on school buses owned and operated by boards of education and requires that such insurance be carried on school buses operated by contract with a board of education. Since this law has gone into effect, the State Board of Education has adopted rules and regulations for carrying out the law and the Superintendent of Public Instruction has arranged for purchase of insurance on the school buses throughout the state at fleet rates. The fleet rate on the bid basis has resulted in reducing the cost of insurance more than fifty per cent of the annual rates which were charged before the fleet rate plan was put into operation.

Manual Prepared

During the last biennium, the Superintendent of Public Instruction has prepared and distributed a manual on pupil transportation. This was issued in March, 1940. It contains the standards, as well as the regulations for operating school buses throughout the state. It also contains many suggestions on safety and economy for providing school bus service. Copies of this manual may be had by addressing the Superintendent of Public Instruction.

Drivers

Regardless of the kind and construction of the school bus body and chassis and the number of good regulations adopted by the State Board

of Education to be observed by people concerned with transportation of school children, no school bus is safer than the driver who operates it. Regulations for the contractor and driver require that the driver shall be physically fit and that he shall have normal use of both hands, both feet, both eyes, and both ears. He must be twenty-one years of age, must enter into a contract by which he agrees to abide by the laws, rules and regulations for pupil transportation, take first aid course and present a certificate from the National Red Cross showing that he is efficient in administering first aid, file with the board of education a physician's certificate as to his physical fitness, and have his bus inspected at least monthly on a stipulated number of parts of the bus.

The present school laws provide that boards of education shall transport all children of elementary grades who live beyond a reasonable walking distance and that they may transport children of any grade or grades who do not live within a reasonable walking distance of school.

Present Trends

The records available in this department indicate that during the last biennium the trend was toward public ownership of school buses rather than to provide school transportation by contract with individuals for this service. There are several reasons for this trend. The general reason for such a change in ownership is that it provides service at lower cost than the contract plan. One reason that this cost may be decreased is that the board of education is not required to pay a number of items of expense which the contractor must pay. For example, certain federal taxes, state license fees and taxes, federal gasoline taxes, purchase of gasoline on quantity price rather than on individual small consumption price, the purchase of buses at fleet price rather than by the single bus price which must be paid by the individual owner, reductions in the price on repairs and equipment for quantity purchase over that which may be secured by an individual owner, elimination of the high financing costs of the individual over that which may be secured by a board of education because it is a continuing organization. In case of the death of an individual, a debt which he owes becomes involved in the settlement of his estate while a change of a member or two on a board of education does not change the board personnel or involve any amount which it might owe on a school bus in court procedure as would be involved in the settlement of an estate for an individual. An individual must have more for his service because of the uncertainty of his contract. Publicly owned buses can be shifted from section to section of the district where they carry a full load in a better manner than can buses when they are individually owned. Individuals are interested in making a profit on the operation of the bus. The element of profit does not concern the board of education in operation of the school bus.

Careful studies made during the past few years from many sections of our country have shown that public ownership is cheaper than operation by private contract. Such studies are especially convincing when they cover a period of several years. This enables one to compare the costs before and after the change from privately owned to board owned buses in particular districts.

Lower costs of service is not the only reason favoring publicly owned buses. Executives in charge of transportation programs have contended that the ease of re-routing and reorganizing bus routes is an important advantage. The assignment of a bus to a different route more nearly adapted to the capacity of a vehicle is more difficult to administer when it is necessary to consult contracts and contractors. Maintenance of an efficient program demands that the system be sufficiently flexible to enable a person in charge to take immediate action required by population shifts or other transportation problems which may arise during any school year.

SPECIAL EDUCATION

The Division of Vocational Rehabilitation and Special Education is charged with the direction and supervision of five statewide educational programs. The first of these is the guidance and training of special groups of handicapped children who are not able to attend or make satisfactory progress in the regular school system including preschool age groups. The second is counseling, guiding, adjusting, and vocational training of handicapped adults—Vocational Rehabilitation. The third is special education service for the blind. The fourth is special aid and service for the deaf. The fifth includes what is known as "informal adult education".

Special Education is accepted as rendering a special or individual service to particular groups of handicapped children and handicapped adults so that they may be trained or retrained for some specific occupation or improved in the occupation selected. It includes only those types requiring special facilities, special aid, or special instruction because of physical, mental, educational, social, or moral deviation, and should be provided for all handicapped groups who cannot reasonably profit by the regular or formal programs of service and instruction which are provided for the normal person.

PART I—VOCATIONAL REHABILITATION

The State Board of Education of the Commonwealth of Kentucky, in cooperation with the Federal Government, provides vocational rehabilitation for permanently physically handicapped persons as a training process to prepare them for remunerative employment in occupations for which they are best fitted to earn a living for themselves and families.

The major services of vocational rehabilitation offered by the State Board of Education are advice in the selection of a proper vocation, advice in the methods of preparing for that vocation, advice in the methods of entering and making progress in that vocation, and vocational training required in preparing for that vocation.

Vocational rehabilitation is maintained by State and Federal Governments on the thesis that it is socially and economically sound for governments to promote public welfare by aiding individual members of society to become a part of and to take their places in that society.

In view of this thesis, the Federal Government included vocational rehabilitation as part of the recent Federal Social Security Act.

Because of the increasing demands for these services by eligible applicants, Congress made available $72,432.85 for vocational rehabilitation in the Commonwealth of Kentucky to be matched by State funds.

Rehabilitation service defined: Vocational rehabilitation is generally accepted as the process of rendering a disabled person fit to engage in a remunerative occupation. It is designed to assist (1) in removing inequalities of opportunities for the disabled; (2) in preparing physically handicapped boys and girls for some vocational pursuit; (3) vocationally handicapped individuals who have been engaged in one occupation to become readjusted to another in which they may be self-supporting. It is a case study designed to provide for adjustments and readjustments of eligible disabled persons to the employment world. The service rendered may be guidance, prosthesis, training, retraining, placement, or any combination of these, provided such service results in placement in remunerative occupation.

Service extended to all groups and communities: Local educational officials and social agencies in many cities have become interested in organizing within their departments rehabilitation programs which are carried on in cooperation with State plans. The service of this Division reaches every county and community in the Commonwealth.

Part II—The Handicapped Child

The Legislative Acts of 1934 established the Division of Vocational Rehabilitation and Special Education in the Kentucky Department of Education. Section 4434-33, Kentucky Statutes, provides for district boards of education to carry on programs of special education. Special education is rendering special service to special groups of handicapped children and citizens throughout the Commonwealth in order that they may be trained for some specific occupation. The Constitution and court rulings of the Commonwealth of Kentucky provide that educational opportunities be furnished **all** school children.

The same educational opportunities furnished normal children should be furnished these homebound, mentally fit, handicapped children. Since the training or education of the handicapped child costs more than that of the normal child, it is the duty of the State Government to provide this additional cost as boards of education are not in position to spend more on the handicapped than on the normal child.

Programs of special education are administered by the State Board of Education, in cooperation with local school boards, which has adopted rules and regulations governing these special programs throughout the various districts of the Commonwealth.

Local boards of education in eighty-one school units are employing special teachers or special supervising teachers to carry on training programs for homebound handicapped children who are not able to attend or make satifactory progress in the regular school. Many other school units are furnishing transportation to and from the public school for these children and some are providing special rooms within the school plant for the handicapped group. Also, some boards are providing home

instruction for such children at least two hours per week through their regular teachers. It was found that approximately 2,038 handicapped children are being taught by these teachers.

Special summer training programs are offered by the University of Kentucky for the purpose of preparing those employed for this special type of service.

Part III—Preschool Education

The 1930 census showed 123,000 children four to six years of age in Kentucky. A recent survey made in the State Department of Education indicates that only 4,837 of the children are in public or private kindergartens. This means that little more than twenty-five per cent of these children are receiving training in the one hundred twenty-five kindergartens in Kentucky. Another interesting item noted in the survey was that approximately eleven hundred of the two thousand children entering the first grade in 1939 have had one year of kindergarten training. Covington was the only city reporting two session kindergartens, that is, one teacher handling a class in the morning and another class in the afternoon. Tuition is charged in only a few public kindergartens. One school charges fees for only those children under four years of age. The tuition rate ranges from $2 to $6 per month. The minimum preparation for kindergarten teachers was found to be two years of college work while the majority of schools require college graduation with special training in the kindergarten field. Salaries for these teachers range from $900 to $2,600 annually. Louisville was the only one reporting a salary schedule based on the training and experience of the teachers. An inquiry was made as to the boards' of education policies concerning the kindergarten training. A few superintendents evidenced no interest in such a program. However, the great majority (one hundred out of one hundred sixty) were intensely interested in establishing kindergartens in the public school system but, due to the lack of funds and inadequate space and facilities, it is impossible at this time.

Part IV—Adult Education

Section 4399-50, Kentucky Statutes: The board of education of any school district shall have the power to establish and maintain kindergartens for children from four to six years of age and, subject to the approval of the Superintendent of Public Instruction, may establish such night schools, industrial schools, and other schools for the residents of the district as may be deemed advisable.

Section 4384-5, Kentucky Statutes: Duties of the Superintendent of Public Instruction.—It shall be the duty of the Superintendent of Public Instruction to execute under the direction of the State Board of Education the educational policies which have been decided upon by the board and to direct, under such general rules and regulations as the board may adopt, the work of all persons engaged in the administration of common schools.

Regulations:

1. All programs designed to provide instruction to adults, or adult education or preschool children, including kindergarten training, shall be submitted by local superintendents of schools to the State Superintendent of Public Instruction for approval. The State Board of Education, through the Division of Vocational Rehabilitation and Special Education, will authorize and supervise all programs of adult education and preschool training.
2. Any funds available through the State Department of Education may be used at the direction of the State Board of Education for the support, promotion, and supervision of approved programs of adult education and preschool training.
3. The Superintendent of Public Instruction shall be furnished information when deemed advisable with reference to the progress of such special schools, classes, or programs on forms prepared by the State Department of Education.

The major part of the adult education program is carried on regularly by the following State agencies:

1. University of Louisville
2. State Library Service
3. State Charitable and Penal Institutions
4. Extension Service of the State University
5. Few of the larger city school systems

Many private agencies also provide informal adult education programs for various groups of adults

Part V—Educational Services for the Blind

The Kentucky School for the Blind, Louisville, Kentucky provides for the visually handicapped children of the State full educational opportunities from kindergarten through an accredited high school. Instruction also is given in music, commercial work, home economics, and other vocational occupations. Opportunity is provided for those qualified to pursue higher education.

Eligible for admission are boys and girls, residents of Kentucky, who are blind or whose sight is so defective that they cannot obtain an education in public schools. It is further required that they be of good health, sound mind, and between the ages of six and eighteen years. Upon admission to this school each pupil is given a complete physical examination.

There are special schools for white and colored children some distance apart, each with its own staff of teachers. Tuition, books, board, laundry, and medical attention are furnished without cost to the pupils.

Vending stands for blind operators: Under authorization of a recent Act of Congress which provides for the placement of vending stands for blind persons in federal and other public buildings, fifty-one blind adults have been trained and placed in profitable stands located in various sections of the State. This has proven to be one of the most successfull occupations for blind adults.

The Kentucky Workshop for the Adult Blind: The Kentucky Workshop for the Adult Blind, operated in connection with the Kentucky School for the Blind, is a self-supporting employment project for blind adults. Broom and mop making, paper bag making, leather-work, chair

caning, and other various types of hand work and vocational training for the blind are carried on.

The enrollment in the Kentucky School for the Blind is approximately two hundred annually.

This school is so inadequately financed that it is difficult to retain the best trained personnel. The plant also is much in need of repair, and there is a great need for elevator service.

Part VI—The Kentucky School for the Deaf

This institution is directly administered by a local advisory board and is part of the State Department of Education. The Kentucky School for the Deaf is a residential public school where free tuition, board, and lodging are provided by the State for all deaf children of Kentucky whose hearing is so impaired that they cannot be taught in the regular public schools. The school has a course of study which covers eleven years of school work. In addition to the academic work, the school maintains a vocational department. Children from six to twenty-one years of age are admitted to the institution. Many graduates of this institution are given additional vocational training through the vocational rehabilitation service, definitely preparing them for a specific vocation in which they earn a living wage.

The enrollment in the Kentucky School for the Deaf is approximately four hundred annually.

Facilities are inadequate to care for all deaf children who apply for admittance.

FINANCIAL SECTION OF BIENNIAL REPORT

July 1, 1939—June 30, 1941

Donations: (Names of donors)

Balance on hand July 1, 1939	$1,615.33
J. T. Franks	75.00
Mrs. Olean Craycraft	50.00
Scott County Fiscal Court	25.00
W. Clayton Thomason	5.00
Joe H. Gaines	20.00
Gilbert Kamer	50.00
Dixie Gray	62.50
George Keller, Jr.	75.00
Minnie E. Yoakum	80.00
C. W. Alward	62.50
W. T. Mahan	50.00
Richard Rose	62.50
German P. Dillon	100.00
Birmingham Artificial Limb Company	75.00
Emmett Blevens Company	50.00
Vertis Hodge	50.00
Fred H. Hartz	50.00
Department of Welfare, Louisville	22.50
St. Vincent de Paul Society, St. Williams Church, Louisville	62.50
Tilden Reed	75.00
George Barry Bingham	20.00

J. E. Hanger, Incorporated	62.50
G. P. Wilson	100.00
Kentucky Female Orphan School	612.50
Hardin Shepherd	75.00
G. P. Dillon	100.00
Madelon Edds	35.00
Jesse Bryant	62.50
D. L. Bunting Company, Incorporated	12.50
Kentucky Female Orphan School	812.50
Fourth Avenue Presbyterian Church	50.00
Lions Club, Middlesboro	62.50
Special Education Association	62.50
Pulaski County Chapter Red Cross	62.50
Barren County Fiscal Court	50.00
Special Education Association	75.00
Harlan County Teacher's Club	50.00
Harlan County Teacher's Club	50.00
United Mission Workers of America	50.00
Harlan County Teacher's Club	69.00
Harlan County Teacher's Club	12.50
Parkland Christian Church, Louisville	50.00
Graves County Board of Education	50.00
Pulaski County Chapter Red Cross	75.00
McLean County Chapter Red Cross	30.00
McLean County Fiscal Court	32.50
Graves County Board of Education	62.50
American Legion Post 144, Gilbertsville	62.50
Gospel Tabernacle, Covington	25.00
Harlan County Teacher's Club	58.00
St. Andrews Episcopal Church	50.00
Special Education Association	62.50
Special Education Association	15.00
Kentucky Female Orphan School	612.50
Town of Fleming, Kentucky	75.00
Jefferson County Welfare League	62.50
Special Education Association	87.50
Brownsville Baptist Church	50.00
Reverend William Sowders	100.00
Kentucky Crippled Childrens Commission	65.00
McCracken County Health Department	50.00
Ohio County Health Unit	50.00
Stagg Company Employees Federal Credit Union	50.00
Family Service Organization, Louisville	62.50
Ohio County Health Unit	50.00
Total donations	$7,092.33
Total expenditures	2,735.47
Balance on hand	$4,356.86

Receipts:

1. Appropriation, Federal Government	$127,220.55	
2. Appropriation, Commonwealth of Kentucky	46,761.10	
3. Donations	7,092.33	
4. Certification of money expended by other public agencies	74,277.84	
Total receipts		$255,351.82

Amount federal money unmatched and reverting	$ 4,371.31		
Amount donations unexpended	4,356.86		
Total receipts unexpended		8,728.17	
Net receipts			$246,623.65

Disbursements:

1. Administrative:		
a) Salaries		$27,146.95
b) Travel		2,208.72
c) Communication and postage		2,367.44
d) Printing		917.70
e) Supplies (administrative)		1,507.18
f) Office fixtures (Special Fund)		514.05
g) Office maintenance		448.00
2. Case Production and Service:		
a) Salaries		32,604.01
b) Travel		8,798.62
c) Tuition, educational and commercial institutions		75,136.39
d) Tuition, industrial establishments		22,141.44
e) Tuition, correspondence		1,496.26
f) Tuition, tutorial		35,755.30
g) Supplies and equipment (instructional)		26,908.69
h) Travel of trainees		498.15
i) Prosthetic appliances		8,174.75
Total expenditures		$246,623.65

SUPERVISION

This division of the State Department of Education is directly responsible for the general evaluation of the public elementary and high schools of the State. In addition, this division gives some supervision to private schools, especially those schools which are to be accredited by the State Board of Education. When it is realized that the State has upward of 6,500 public elementary and public high schools one can then appreciate the magnitude of the task that faces this division in its effort to see that acceptable school conditions are encouraged, promoted, and preserved throughout the state. Naturally, this responsibility requires that the supervisors travel many thousands of miles, carry on much correspondence, hold many conferences, and deliver many educational addresses. It is apparent to the thoughtful reader that it would be impossible to outline in detail all the educational activities in which the supervisors engage.

The members of the division appreciate the fact that the discharge of such duties as holding conferences, inspecting schools, writing educational articles, delivering addresses, preparing bulletins, gathering statistics, carrying on correspondence, etc., do not in themselves constitute an adequate measure of the extent or effectivness of their service; still, they are essential to desirable results in the promotion of programs for the improvement of local school administration throughout the State.

During the biennium just closing there has been a marked effort on the part of the county school authorities to consolidate many small, struggling one- and two-teacher schools into stronger and larger school centers. Naturally, this development has been determined by such practical considerations as road conditions, finances and public sentiment.

In recognition of the fact that it is impossible for the Division of Supervision to do much in the way of supervising and inspecting the many elementary schools of the State, it must be apparent that the best solution for this problem lies in the employment of one or more elementary school supervisors in each of the counties. If each county school system would employ one or more such supervisors, specially trained for this work, then state supervisors could work directly with them in developing a better system of elementary schools throughout the State.

There were 738 high schools, public and private, in Kentucky during the school-year 1940-41. This number is in contrast to 758 such organizations operating in 1939-40. Five years ago the State had 833 public and private high schools of various types.

Of the 738 high schools which were operating in 1940-41, 659 were complete organizations; i. e., they offered a program of studies through the twelfth grade. Approximately one half of these complete high schools were organized on the six-year basis (grades 7-12). This number represented a decrease of 19 of the six-year high school organizations that were operating in 1939-40. The number of four-year high school organizations has remained practically the same in both years of the biennium.

The following table presents data regarding the number and types of organizations of high schools found in Kentucky in 1940-41.

TABLE I

TYPES OF HIGH SCHOOL ORGANIZATIONS AND NUMBER OF EACH

Types of Organizations	County Districts	Independent Districts	Private Schools	State and Regional	Total
Grades 7-12	245	111	14	6	376
Grades 9-12	148	67	57	2	274
Grades 10-12	0	8	1	0	9
Grades 7- 9	16	19	0	0	35
Grades 9-11	8	0	0	0	8
Grades 9-10	11	3	0	0	14
Grades 7-11	3	0	0	0	3
Grades 7-10	16	3	0	0	19
Total	447	211	72	8	738

The table which follows gives a picture of the size of high schools found in Kentucky in 1940-41

TABLE II

SIZE AND NUMBER OF HIGH SCHOOLS

Size Based on Enrollment	County Districts		Independent Districts		Private Schools		State and Regional		Total
	White	Colored	White	Colored	White	Colored	White	Colored	
Below 50	32	8	1	10	14	0	1	0	66
50-99	121	7	19	16	23	0	0	1	187
100-199	186	2	49	19	19	1	3	0	279
200-499	84	1	53	5	13	0	3	0	159
500 and above	9	0	32	4	2	0	0	0	47
Total	432	18	154	54	71	1	7	1	738

The above table shows that in 1940-41 only 66 high schools enrolled fewer than 50 pupils. In 1939-40 there were 86 high schools enrolling fewer than this number, a decrease of 20 in the two years. Of the 66 high schools which enrolled fewer than 50 pupils, 14 were private and 18 were high schools for Negroes. The above table also discloses that in 1940-41 there were 253 high schools enrolling fewer than 100 pupils. The year before this number was 302. Of the 253 high schools which enrolled fewer than 100 pupils, 42 were public high schools for Negroes and 37 were private high schools. It is apparent from the above table that we should no longer think of high schools in Kentucky in terms of enrollments of 30, 40, or 50 pupils. We are definitely headed in the direction of high schools that enroll 100 or more pupils.

The number of small public high schools which continue to exist are not continuing so much because of a conviction of their worth but rather on account of such factors as sparseness of population in areas where they are located, poor road conditions for transportation to larger and better centers, or inadequate financial ability to operate a better system of schools.

The following table outlines the situation in reference to high school enrollments by grades, races and types of school control, for the school-year 1940-41.

TABLE III

HIGH SCHOOL ENROLLMENTS BY GRADES, RACES AND CONTROL

Grades	County Districts		Independent Districts		State and Regional		Private Schools		Total
	White	Colored	White	Colored	White	Colored	White	Colored	
7	8,351	146	8,596	1,426	161	0	202	0	18,882
8	7,254	120	8,100	1,458	170	0	283	0	17,358
9	18,107	395	13,634	2,250	190	96	2,810	52	37,534
10	11,843	253	11,045	1,629	174	79	2,525	23	27,571
11	11,002	126	9,463	1,212	177	98	2,269	14	24,361
12	7,949	120	7,429	957	177	75	1,996	11	18,714
7-12	64,506	1,160	58,267	8,932	1,049	348	10,085	100	144,447
Percentage	44.66	.80	40.34	6.18	.73	.24	6.99	.06	100.00

It is believed that the following three tables will prove interesting to those who are concerned with the development of high schools in this state. Table four gives a picture of the number of high schools by years as far back as 1915.

TABLE IV

NUMBER OF HIGH SCHOOLS BY YEARS

School Year	Public White High Schools	Public Colored High Schools	Private High Schools	Total
1915-16	316	No report	No report	316
1916-17	376	32	No report	408
1918-19	400	30	No report	430
1922-23	529	56	No report	585
1923-24	492	51	86	629
1924-25	496	50	84	630
1925-26	551	57	91	699
1926-27	552	55	88	695
1927-28	607	64	98	769
1928-29	614	73	97	784
1930-31	661	72	73	806
1931-32	676	70	86	832
1932-33	678	73	82	834
1933-34	682	74	84	838
1934-35	684	75	89	848
1935-36	680	75	83	833
1936-37	663	78	77	818
1937-38	652	80	76	808
1938-39	628	80	75	783
1939-40	605	78	75	758
1940-41	592	74	72	738

The above table shows a continuous growth in the number of high schools from 1915 to 1935. Since 1935 there has been a decrease of 100 in the number of public and private high schools in the State; 93 have been public high schools while 17 have been private secondary schools. The decrease in the number of public high schools has come about very largely as a result of their merger into larger county school centers.

TABLE V

ENROLLMENT BY YEARS IN DIFFERENT TYPES OF HIGH SCHOOLS

School Year	Public White High Schools	Public Colored High Schools	Private High Schools	Total
1914-15	15,547	No report	No report	15,547
1915-16	18,850	1,054	No report	19,904
1916-17	20,800	1,225	No report	22,025
1917-18	22,929	1,209	No report	24,138
1918-19	21,255	1,218	No report	22,473
1920-21	25,939	1,446	No report	27,385
1922-23	35,806	2,373	5,007	43,186
1923-24	38,575	2,586	6,548	47,709
1924-25	37,264	2,952	5,857	46,073
1925-26	42,416	1,929	7,168	51,513
1926-27	46,096	2,664	7,440	56,210
1927-28	50,368	3,516	8,835	62,719
1928-29	54,903	4,083	8,590	67,576
1929-30	58,370	4,100	.....	62,470
1930-31	61,589	4,054	.....	65,643
1931-32	67,268	4,677	.....	71,945
*1932-33	*83,092	*6,994	*7,407	*97,493
1933-34	83,930	6,961	7,445	98,336
1934-35	88,583	7,983	7,846	104,412
1935-36	101,017	6,546	8,173	115,735
1936-37	106,799	8,711	8,994	124,504
1937-38	109,587	8,938	9,610	128,135
1938-39	117,284	9,587	9,166	136,037
1939-40	121,204	10,342	9,999	141,545
1940-41	123,822	10,440	10,185	144,447

*Beginning with the school year 1932-33, the enrollments of the 7th and 8th grades of six-year high schools and of junior high schools are included in the totals.

The above table presents an interesting picture of the increase in high school enrollments in the different types of high schools since 1915. In this increase in high school enrollments one finds an increase that is many times greater than the increase in the State's population during the same period. Only one conclusion can be drawn from these figures and that is the growing success of the idea of high school education for all boys and girls of high school age in the State. In this connection it is interesting to note that along with this increase in enrollment has gone a decrease in the number of high schools. This is a fact which proves that there is a very definite movement throughout the State in the direction of fewer and larger high schools.

The character of our high school population has changed greatly since 1915. Then the high school was thought of only as a school for the few rather than an institution for the many. In fact, prior to 1908 there were fewer than 50 high schools in the State. They were small, enrolling fewer than 5,000 pupils, and all were located in cities. Practically all boys and girls who lived in rural areas were without high school advantages except in so far as private schools were organized. Many of these private schools did not offer work beyond the eighth or ninth grades. It was not until 1908 that the counties were legally bound to establish high schools and it was not until 1914 that districts independent of the county system were required by law to provide high school education for their boys and girls. Since the date of these legal demands on county and independent districts, the growth in numbers of high schools and enrollments has been phenomenal.

TABLE VI

HIGH SCHOOLS ACCREDITED THROUGH GRADE TWELVE, 1909-1941

School Year	Public White High Schools	Public Colored High Schools	Private High Schools	Total
1909-10	54	No report	29	83
1910-11	69	No report	32	101
1911-12	85	No report	33	118
1912-13	100	No report	34	134
1913-14	123	No report	38	162
1914-15	134	No report	41	175
1915-16	149	No report	45	194
1916-17	171	No report	50	221
1917-18	185	No report	52	237
1918-19	201	No report	52	253
1919-20	220	No report	55	275
1920-21	225	No report	57	282
1921-22	228	No report	55	283
1922-23	263	7	61	331
1923-24	286	8	69	363
1924-25	311	11	68	390
1925-26	342	14	73	429
1926-27	382	14	80	476
1927-28	415	13	83	511
1928-29	457	16	87	560
1929-30	491	18	89	598
1930-31	522	26	91	639
1931-32	527	34	84	645
1932-33	539	35	83	648
1933-34	535	34	82	651
1934-35	529	34	84	647
1935-36	559	51	77	687
1936-37	558	54	78	690
1937-38	546	56	75	677
1938-39	543	60	73	676
1939-40	529	59	73	661
1940-41	516	61	72	649

Table VI shows the situation as regards the number of accredited high schools, by years, since 1909. When one thinks of a high school in its true sense, one thinks of an institution that offers a program of work through the twelfth grade. High schools that are organized to give work which does not extend through the twelfth grade, excepting junior high schools (grades 7-9), should be looked upon as incomplete, feeder schools for regularly organized high schools; i. e., schools that offer pupils a complete high school program through the twelfth grade.

NEGRO SCHOOLS

The Role of Philanthropy. No section of public education has felt the touch of philanthropy in a more stimulating way than has our Negro schools. Philanthropic aid was reaching its maximum about fifteen years ago, when the General Education Board, the Julius Rosenwald Fund, The Anna T. Jeanes Foundation, and the John F. Slater Fund were cooperating most liberally with the State Department of Education and its Division of Negro Education for the improvement of these schools.

It was not the purpose of these philanthropies to assume any obligation to finance school buildings, supervision, training of teachers, transportation of pupils, or equipment and library service for the schools; tho they did contribute liberally to all these developments. Their function was stimulation. The Rosenwald Fund's main contribution was giving us modern architecture for rural schools without distinction as to race. The

Slater Fund helped us to equip schools for Negroes comparably with those for whites. The Jeanes Fund promoted rural supervision as an effective means of improving instruction. The General Education Board stimulated the all-around uplift of education for Negroes and the organization and operation of the Division of Negro Education devoted to this end. Briefly stated, philanthropy in this field has sought to awaken and stimulate school administration, state and local, to consciousness of its obligation to equal service for both races and to the use of measures and means to its achievement and improvement.

After reaching the zenith of aid, the withdrawal of philanthropy from this field has been rapid. Its withdrawal was inevitable. To have continued indefinitely would have defeated its legitimate purpose by encouraging the public to "Let George do it." Its purpose is far-reaching, and will be carrying on in improved democracy in education long after these philanthropies are discontinued.

Elementary Schools. The Negro population of Kentucky is reducing. This reduction has continued for a generation. This is shown by our school census of children between six and eighteen years of age. The present year's census shows the smallest number of colored children at any time in their public school history. With the white census increasing and the colored decreasing, the latter has reduced to no more than seven per cent of the total.

Few Negroes own land adequate for independent farming and they are quitting farm tenantry. Their migration from farm tenant life to centers of population and industry in this state and in states to the north is due mainly to the economic urge, seeking better wages in personal service and in industry. It is augmented by the social urge, seeking a richer social life than a thin scattering of Negro farm tenants have.

Negro schools are affected by this migration. About half of the former Negro school areas now have no schools. Many have no Negro population, and others so few children that it is cheaper to transport them to schools in the towns than to teach them where they are. Consolidation and transportation in the Negro school service is prompted more by consideration of economic saving than by that of school efficiency, but some of both generally result.

The schools that remain are being taught by teachers with college records equal to those of the white teachers. Salary differentials unfavorable to the Negro elementary teachers have disappeared in most of the districts, and is booked to disappear rapidly in the rest. Our state press and growing public sentiment support our state and federal laws and courts in opposition to discrimination in teachers' salaries on account of race or color.

High Schools. Negro high schools are subject to the same regulations as are the white schools. The only modification is that a Negro high school may operate with fewer pupils if it is the only such school in the county and meets all other standards including the required number of teachers. With reducing colored census and more transportation, some present high schools serving entire counties will be discontinued or reduced to ten-grade schools. This process of change is now going on. Of

the 66 approved schools completing grade twelve in 1940-41, one has discontinued, three reduced to grade ten and one to grade eleven for 1941-42; and the number of ten-grade high schools has reduced in the same ratio.

Only twenty counties have enough colored population for reasonable hope of maintaining a class A high school without importing pupils from other counties, and only fourteen of these twenty now have such schools. Thirty-one other counties may hope for class B, some of them conditioned on uncertain cooperation from other counties, and some destined to fail. Forty-five counties (including their independent city districts) have too few colored pupils to operate any high school service for them and are too remote from such schools for daily transportation. They must depend upon boarding them where there is a high school. Of the remaining twenty-four counties, a few may transport daily to other counties, but increasing numbers of them are finding the boarding plan more economical for either the four years of high school or for the top two grades. A one-teacher, two-year high school locally and boarding for the last two years will fit several of these counties.

In 1940-41 (the last complete enrollment totals) there were 7,390 pupils reported in colored high schools, grades nine to twelve. This was the highest enrollment in the history of these schools, and was achieved on the lowest census in their history. This is 14 per cent of their school census, and compares with 14.2 per cent of the white census in these same high school grades.

Higher and Professional Education. There are two Negro colleges in Kentucky. The State College at Frankfort is Kentucky's Agricultural and Mechanical College for Negroes, and is financed mainly by state appropriations. Louisville's Municipal College is the University of Louisville's liberal arts college for Negroes, and is financed mainly by city taxation, as are the five white colleges and the graduate school of that university. The State College and the Municipal College for Negroes are accredited by our regional agency in the restricted undergraduate fields in which they operate. The State's vocational school for Negroes is in Paducah. It is financed by State appropriations. In it several trades are taught to Negro boys and girls. Most of the pupils are graduates of high school, but the vocational school has no college connection at present. The State College and this vocational school are both administered by the State Board of Education. The Legislature appropriates for them by separate items in the budget, but indicates a unified control, which makes college connection for the vocational school available at the discretion of the State Board of Education.

Division of Negro Education. While a devision of Negro education is maintained in the State Department of Education as provided for by statute, it has been found desirable to incorporate it in the Division of Supervision, which serves all common schools, elementary and secondary, colored and white. This division considers the entire program of each school district and seeks to promote a balanced service to meet equally the needs of all its pupils.

AID UNDER THE ANDERSON-MAYER BILL

The biennium ending June 30, 1941, shows an increase in the number of pupils who have taken advantage of the terms of the Anderson-Mayer Act over that for the previous biennium, namely: 306 were aided during the biennium ending June 30, 1939, while 397 received assistance from this Act during the biennium ending June 30, 1941.

Aid under this Act is given to persons who are bona fide residents of the Commonwealth for a period of five years next preceding the time they apply for aid and who, because of Section 185 of the Constitution of Kentucky, cannot pursue courses at the University of Kentucky or institutions in which such courses are offered in Kentucky. The statement below shows the total receipts and disbursements under the terms of this Act for the biennium ending June 30, 1941.

FINANCIAL STATEMENT
COLLEGE TUITION FOR NEGROES

RECEIPTS:		
Balance from 1938-39 appropriation expended for Summer School, 1939	$ 636.17	
Appropriation for School year, 1939-40	5,000.00	
Transferred from Governor's Emergency Fund, October 2, 1939	3,600.00	
Refund, September 13, 1939	30.00	
Refund, April 12, 1940	12.50	
Total Receipts, year 1939-40		$9,278.67
DISBURSEMENTS:		
Summer School, 1939	$ 4,077.81	
School Year, 1939-40	4,577.25	
Total disbursements		$8,655.06
Balance of 1939-40 appropriation		$ 623.61
RECEIPTS:		
Balance from 1939-40 appropriation expended for Summer School, 1940	$ 623.61	
Appropriation for School Year, 1940-41	8,000.00	
Refund, September 19, 1940	10.00	
Total Receipts, Year, 1940-41		$8,633.61
DISBURSEMENTS:		
Summer School, 1940	$ 5,393.00	
School Year, 1940-41	2,902.50	
Total Disbursements, 1940-41		$8,295.50
Balance of 1940-41 appropriation		$ 338.11

During this period students have attended thirty-five institutions located in fifteen states and two institutions located in the District of Columbia. Our records show that a larger number of pupils attended summer school than the regular school year. During the summer of 1940, 171 people attended summer school in twenty-two institutions. The largest number of students in any one school was forty-five in Fisk University. Indiana University had the next largest with an enrollment of thirty-one; the University of Cincinnati had seventeen; the University of

Michigan twelve; Atlanta University eleven; and Indiana State Teachers College ten. During the summer school of 1941, 142 students attended summer school. It will be noted that this is twenty-nine less than attended summer school in 1940. Two institutions enrolled the same number, viz., Fisk University thirty-two and Indiana University thirty-two. The University of Cincinnati enrolled sixteen and the University of Chicago twelve.

During the school year 1939-40, forty-two students attended fifteen institutions. Atlanta University enrolled eleven students, which was the largest number in any one institution during the school year. The next largest number was nine in Indiana University. During the school year 1940-41, it will be noted that the same number of students attended school as did in 1939-40. The forty-two students attending school during this year were enrolled in thirteen institutions. Atlanta University School of Social Work enrolled thirteen, which is the largest number enrolled in any one institution. The next largest enrollment was nine in Indiana University.

The table below shows the different institutions attended and the number attending each institution for both the regular school year and the summer school term.

INSTITUTIONS ATTENDED

	School Year 1939-40	Summer School 1940	School Year 1940-41	Summer School 1941
Art Institute of Chicago	0	0	0	1
Atlanta University	11	11	5	9
Atlanta University School of Social Work	0	0	13	0
Butler University	0	0	0	1
University of Southern California	1	0	0	3
University of Chicago	3	9	1	12
University of Cincinnati	0	17	4	16
Columbia University	2	7	2	5
Cornell University	0	1	0	0
University of Denver	0	0	1	0
Fisk University	1	45	1	32
Hampton Institute	0	0	0	2
Howard University	5	0	1	1
University of Illinois	1	0	1	2
Indiana State Teachers College	1	10	0	4
Indiana University	9	31	9	32
Iowa State College	0	0	0	1
Iowa State University	0	2	0	1
Miami University	0	1	0	0
Michigan State College	0	1	0	1
University of Michigan	0	12	0	5
University of Minnesota	2	2	0	2
New York University	1	1	0	1
Northwestern University	0	4	0	2
Oberlin Conservatory of Music	2	1	0	0
Ohio State University	1	7	0	0
University of Pennsylvania	1	0	1	0
University of Pittsburgh	0	1	0	0
Robert H. Terrell Law School	0	0	1	0
University of Toledo	0	1	0	1
Tuskegee Institute	1	0	0	0
Virginia State College for Negroes	0	1	0	1
Wayne University	0	2	0	1
University of Wisconsin	0	4	2	5
Western Reserve University	0	0	0	1
Totals	42	171	42	142

The records show that these people worked in twenty-one fields of study. Of the 171 people attending summer school in 1940, ninety-seven were enrolled in education, nineteen in English and fifteen in library science, etc. Of the 142 attending school during the summer of 1941, seventy-six were enrolled in education, fourteen in English, nine in library science and nine in science.

Enrollment in the regular school year of 1939-40, shows that the forty-two people attending worked in twenty-four fields of study. The largest enrollment was in education, the next largest in English, the third largest in history, and the fourth largest in social work. During the school year 1940-41, forty-two people worked in thirteen fields of study. The field that had the largest enrollment was social work. The enrollment in this field was fourteen. This was more than twice the number enrolled in any other field for that year. The field having the second largest enrollment was English with six enrolled. Next to English was education with five enrolled.

The tabulation submitted herewith shows the total number of fields of study, as well as the number enrolled in each field during the biennium ending June 30, 1941.

MAJOR FIELDS

	School Year 1939-40	Summer School 1940	School Year 1940-41	Summer School 1941
Agriculture	1	1	0	2
Art	0	1	0	1
Business	2	1	1	1
Education	7	97	5	76
English	6	19	6	14
French	0	1	0	2
Health	0	1	0	3
History	5	7	3	6
Home Economics	0	2	0	1
Industrial Arts	0	0	1	1
Law	3	0	1	0
Library Science	1	15	1	9
Manual Training	1	0	0	0
Mathematics	3	3	1	2
Music	3	3	1	4
Physical Education	0	0	0	1
Psychology	1	2	1	1
Science	3	6	5	9
Social Work	4	3	14	1
Social Sciences	2	9	2	7
Spanish	0	0	0	1
Totals	42	171	42	142

TEACHER EDUCATION AND CERTIFICATION

Kentucky has accepted the view that the education of the people at public expense is an essential service of government in our democracy, and that the success of the educational program is, to a major degree dependent upon well trained teachers employed in the public schools. In order that each child may attend a school in charge of a good teacher, the State has, during the past years taken steps to provide opportunities

for teachers to be educatied for their responsibilities. When persons have completed the training program, thought by the State to be suitable, they have been authorized to teach.

A certificate to teach is a legal document issued under the authority of the State, showing that the holder has met the educational requirements of the State for teachers, and authorizing boards of education to employ the holder in the public schools at public expense. No person may teach in a tax-supported school unless he holds a legal certificate.

The Division of Teacher Training and Certification. The teacher training and certification functions of the state are performed through the Division of Teacher Training and Certification, manned by a full-time staff of five persons and a part-time staff of three persons. The full-time staff consists of a director, assistant director, certification clerk and two stenographers; and the part-time staff consists of two file clerks, and general information clerk.

The director has general charge of the work of the division, is secretary of the Council on Public Higher Education, Chairman of the Advisory Committee of the Council, and represents the superintendent of public instruction in the inspection for approval, of all higher institutions which apply for permission to educate teachers. The assistant director has general responsibility for authorizing the issuance of certificates, directs the work of the clerical staff, and supervises the assembling and organizing of information for reports. The certification clerk collects the fees for issuing certificates, writes the certificates and acts as secretary to the director. The stenographers get out correspondence of the division. The files of the Department of Education are in charge of a file clerk and an assistant, and this staff gives about 70% of its time to the Division of Teacher Training and Certification. The general information clerk gives part-time to the division.

Facilities for Teacher Education. The curricula for the education of teachers are prescribed by the Council on Public Higher Education and approved by the State Board of Education. All colleges desiring to educate teachers in Kentucky must offer curricula substantially equivalent to the curricula prescribed by the Council on Public Higher Education. Each college in the State is regularly inspected by a representative of the Council on Public Higher Education and the State Board of Education. There are six colleges maintained by the State, in which teachers are educated, five for white persons and one for Negroes. In addition to the State colleges, teacher education takes place in private colleges to a limited extent. There are 12 four-year private and municipal colleges in which there are departments of teacher education, one of which is for negroes. There are also 12 non-state two-year colleges which have departments of teacher education.

Development of Teacher Education Curricula. Kentucky has accepted and has taken steps to implement a sound philosophy of education based upon the principles of democracy. That philosophy was stated in a Platform of Principles in the last biennial report from this Division. It is the view that an educated teacher should have (1) broad general education, (2) intensive and extensive preparation in the learning fields and school

levels in which he is interested and for which he has aptitude, and (3) such experience and training which will help him understand children and to meet their learning needs.

Cooperation in Curricular Development. The Council on Public Higher Education representing all types of school situations in the State has, under the leadership of its Advisory Committee and with the advice of more than 500 instructors and staffs, set up the broad limits of the curricula for the preparation of teachers within the framework of its pronounced philosophy. The Council and State Board of Education have left to the colleges, which prepare teachers, ample freedom to develop learning facilities in terms of the needs of the profession within this service area. Many colleges have taken advantage of the flexibility in the teacher education program and have been working on the problem of making their programs serve more intimately the needs of people.

In the fall of 1940 the cooperation of the Teacher Education Commission was secured in holding a Teacher Education Conference at the Eastern Kentucky State Teachers College. The main purpose of this conference was to study the general problems of teacher education as they related themselves to the state's program for the improvement of instruction. Approximately 200 persons from all levels of the educational program worked for one week in formulating programs and plans of action for the improvement of instruction with particular emphasis upon in-service preparation of teachers.

In the fall of 1941 the Commission on Teacher Education again helped in holding another conference on teacher education at Western Kentucky State Teachers College. This conference emphasized problems related to the broad general education of teachers as it relates itself to pre-service and in-service needs. While the conference in Richmond studied the whole problem of teacher preparation, the conference in Bowling Green took the first steps in making our program function more effectively. This conference was attended by approximately 200 persons.

Cooperation With Other States. Beginning in 1938 the Director of Teacher Training was granted permission to devote one fourth of his time to the development of south-wide cooperation in the education and certification of secondary teachers. The purpose of the study was to develop, cooperatively, a program of teacher education and certification which would become the basis of reciprocal relations in teacher certification. The study involved the formulation of a concept of teacher preparation and a minimum pattern for certification which could be accepted by all the states in the southern area. The study closed officially, on June 30, 1941, and the results of the study were published in the fall of 1941 in the form of a report by R. E. Jaggers, Director of the study. At the close of the study, Alabama, Arkansas, Florida, Georgia, Kentucky, Louisiana, Mississippi, North Carolina, South Carolina, Tennessee, Texas, Virginia, and West Virginia had accepted the unified program as the basis of reciprocal relations.

Since 1937 Kentucky has led in bringing together in a two-day work conference all the states on her borders. The purpose of this work conference has been to study the problems resulting from the migration of

teachers across the state lines. The conference has been most fruitful in helping to solve the problems in an intelligent manner.

The two years have been fruitful and have been marked by a definite tendency to attack the problems of teacher education in terms of human needs. The National emergency has brought home to many the necessity of making education help to improve living, and has shown us all that democracy cannot work unless those who pose as educational leaders remain sensitive to all the needs of people.

Trends in College Enrollments and Teacher Education. College enrollments have increased over a four year period ending June 30, 1941, but the number of persons completing teacher education curricula, as evidenced by the number who were certificated, has decreased during the same period. This is also confirmed by the decrease in the number of persons taking student teaching. In 1937-38 the number certificated represented 13 per cent of college enrollment while in 1940-41 the percentage was 9.6. Table I gives the facts in more detail.

TABLE I. TRENDS IN TEACHER COLLEGE ENROLLMENTS, EDUCATION AND CERTIFICATION 1937-38 to 1940-41 IN COLLEGES APPROVED FOR TEACHER EDUCATION (STATE AND NON-STATE)

Year	New Certificates Issued	Number Taking Student Teaching	College Enrollments
1937-38	2,703	2,691	21,340
1938-39	2,838	2,714	22,369
1939-40	2,959	2,691	24,182
1940-41	2,403	2,069	25,762

Number of Teachers Prepared. The number of persons taking Directed Teaching in elementary grades in State Colleges for white teachers decreased slightly over the past two years, while the number preparing for teaching in secondary grades had an increase. The same trend is true for 4-year non-state colleges. There was a total decrease in the number taking Directed Teaching at the elementary level of almost 200 and an increase at the secondary level of less than 50. Table II gives facts in further detail.

TABLE II. NUMBER OF PERSONS DOING DIRECTED TEACHING AT THE TWO-YEAR AND FOUR-YEAR LEVEL IN STATE, PRIVATE, AND MUNICIPAL COLLEGE IN 1939-40 AND 1940-41

Group of Colleges	Number Taking Student Teaching				Total	
	Elementary		Secondary			
	1939-40	1940-41	1939-40	1940-41	1939-40	1940-41
State (W)	715	599	669	708	1,384	1,307
4-Year Private (W)	186	175	266	271	452	446
2-Year Private (W)	472	461	.....	.....	472	461
State (C)	35	48	75	71	110	119
Municipal (C)	.....	.....	.....	9	.....	9

Number of Persons Certificated. A detailed study of certificates issued through the Division of Teacher Training and Certification is given

in Table III. This study shows a relative increase in the percentage of persons entering teaching with four or five years of college training, while the percentage entering with two years of college is decreasing. Approximately 40 per cent of the persons certificated in 1940-41 held master's or bachelor's degrees.

TABLE III. CERTIFICATES ISSUED OVER A THREE-YEAR PERIOD ENDING JUNE 30, 1941 AND THE BASIS UPON WHICH THEY WERE ISSUED

Year	Educational Basis of Issuance				Total
	5 yrs. of col.	4 yrs. of col.	2 yrs. of col.	Misc.	
1938-39	98	950	1,792	.....	2,838
1939-40	88	972	1,810	*89	2,959
1940-41	127	874	1,338	**64	2,403

* 11 Trades and Industries.
76 Permits.
2 Deaf.
** 53 Permits.
11 Trades and Industries.

Table IV shows the number and kinds of certificates renewed over a period of three years and the amount of preparation the holder had at the time he procured the certificate. This table includes all old certificates issued prior to 1935 and which have been presented for renewal. It should be pointed out that of the certificate shown in Table IV not more than 500 have less than two years of college training.

TABLE IV. CERTIFICATES REISSUED OVER A THREE YEAR PERIOD ENDING JUNE 30, 1941, AND EDUCATIONAL BASIS UPON WHICH THEY WERE ORIGINALLY ISSUED

Year	Educational Basis of Original Issuance					Total
	5 yrs. col.	4 yrs. col.	* 2 yrs. col.	** 1 yr. col.	*** Below Col.	
1938-39	5	702	1,406	463	371	2,947
1939-40	15	666	1,194	382	408	2,665
1940-41	43	565	1,341	117	291	2,357
Total	63	1,933	3,941	962	1,070	7,969

* 349 of these now have 4 years of college work and degrees.
** These now have 2½ to 3 years of college work.
*** These are chiefly Trades and Permits.

Certification and the National Emergency. At the time this report was prepared (November 17, 1941) there was marked evidence that the National Emergency had seriously affected the supply of qualified teachers. This is evidenced by the fact that between July 1 and November 17, 1941, the Superintendent of Public Instruction had authorized the issuance of 162 emergency permits. Under the law the Superintendent of Public Instruction may issue a permit for one year when a board of education takes formal action declaring that an emergency exists and that a certificated teacher is not available.

When the emergency became pronounced, this Division was faced with one of two alternatives. (1) Should the standards be lowered for the issuance of certificates during the emergency? or (2) Should special emergency permits valid for one year only be issued? It was decided to choose the second alternative, because it was thought best to deal with the problem on an emergency basis than to admit people with inadequate preparation on a permanent basis.

Of the permits issued during this period approximately 63 per cent were issued for elementary teaching, most of which were needed in remote low-salaried positions in rural schools. The other 37 per cent were issued for high school teaching. Fifty three per cent of the permits for high school teaching were issued for special fields such as Music, Physical Education and Industrial Arts.

Fortunately it has not been necessary to issue permits to teachers with extremely low levels of preparation, since 90 per cent of the elementary teachers to whom they were issued had some college training.

Respectfully submitted,
R. E. JAGGERS, Director
Teacher Training and Certification

TEACHERS' RETIREMENT SYSTEM

The Teachers' Retirement System of the State of Kentucky was established by Act of the General Assembly in 1938[1] and amended and made effective by appropriation in 1940.[2]

As provided in the Act of 1938, a Board of Trustees of the Teachers' Retirement System was elected and qualified, and said Board, as a continuous body, has continued to meet and to handle to the business of the Retirement System in accordance with the Act creating the same. The present personnel of this Board is as follows:

Miss Mary J. Maguire, Chairman, Lexington
Hal E. Dudley, Vice-Chairman, Louisville
W. F. O'Donnell, Eastern Kentucky State Teachers College, Richmond
B. L. Trevathan, Benton
J. W. Brooker, Superintendent Public Instruction, Frankfort
Hubert Meredith, Attorney General, Frankfort
E. E. Shannon, State Treasurer, Frankfort

The Retirement System became operative as to membership and payment of contributions July 1, 1940. It will become operative as to retirement and payment of annuities July 1, 1942. The Board of Trustees employed the personnel and opened an office in the Capitol Building, Frankfort, Kentucky, July 1, 1940.

---

[1] 1938, 1st ex.s., c. 1.
[2] 1940, c.192,p. 742.

As provided in Section 4506b-49, Ky. Stat., the eight local Teachers' Retirement Systems in existence when this Act went into effect merged with State System. The local systems were in the following cities:

Bowling Green	Lexington
Covington	Louisville
Frankfort	Newport
Hopkinsville	Paducah.

The official acts of the Board of Trustees of the Retirement System are properly recorded and kept in permanent form. The office is properly equipped and staffed with a Secretary, Assistant Secretary, Accountant, two Posting-Bookkeeping Machine Operators and a Stenographer.

The advantages of the Retirement System were quickly recognized by the teachers of the Commonwealth, and at the close of the first fiscal year of operation approximately 96% were in active participation.

As provided in Section 4506b-28, Ky. Stat., 1,036 teachers declined membership and are, therefore, excluded from the provisions of this Act.

As of July 1, 1941, 17,393 Membership and Prior Service Certificates were issued to the teachers who had taught and contributed for one full scholastic year and who had filed data sheet Form A-1, required by the Board of Trustees for the use of the Actuary. One thousand one thirty-seven (1,137) additional teachers are qualified to receive their Membership and Prior Service Certificates as soon as the data form A-1 is filed in the office and verified. This makes a total membership of 18,530 as of July 1, 1941. This does not include those whose memberships were terminated by death or by withdrawal from the teaching profession after the close of the school term and before July 1, 1941. Such withdrawals are as follows:

TABLE I. TERMINATION OF MEMBERSHIP BY DEATH AND WITHDRAWAL TO JULY 1, 1941

By death	12
By withdrawal	153
Total	165

Upon order of the Board of Trustees, the deposits made by these members were returned to their estates, beneficiaries or to themselves.

The membership in the Retirement System as of July 1, 1941, is given by age groups, prior service and salary in the following table:

TABLE II. MEMBERSHIP BY AGE GROUPS, ACCREDITED PRIOR SERVICE AND SALARIES AS OF JULY 1, 1941

Age Group	Number Teachers	Prior Service		Salaries	
		Total Years	Average Years	Total	Average
—-24	2,568	5,886.2	2.3	$1,730,547.28	$ 673.89
25-29	4,347	24,877.8	5.7	3,416,156.09	785.86
30-34	4,024	38,880.9	9.6	3,626,722.65	901.27
35-39	2,774	37,364.1	13.5	2,893,351.14	1,043.02
40-44	1,473	25,452.6	17.2	1,632,729.11	1,108.43
45-49	1,065	21,638.1	20.3	1,230,720.97	1,155.66
50-54	719	16,782.2	23.3	836,764.20	1,163.79
55-59	540	13,652.9	25.3	595,392.81	1,102.58
60-64	386	10,195.6	26.4	431,406.91	1,117.63
65-69	281	8,026.2	28.6	314,394.14	1,118.84
70-—	114	3,378.8	29.6	122,470.15	1,074.30
Totals and Averages	18,292	206,134.6	11.3	16,830,655.25	920.01
	238*	2,689.4*	11.3*	*218,962.38	920.01*
Grand Totals and Averages	18,530	208,824.0	11.3	17,049,617.63	920.01

* Received too late to classify for report.

It appears that there is slightly less inclination to leave the teaching profession since the Retirement System went into effect. Over a number of years, the normal number to go into other professions and occupations has been approximately 5% or 900 teachers. As shown by Table II, the net membership of the Retirement System as of July 1, 1941, is 18,530. There were, however, during the year 19,398 individual accounts set up in the Teachers' Savings Fund, indicating that there is a considerable number of teachers who taught less than one scholastic year, but who did make their contribution as provided in Section 4506b-36, Ky. Stat.

Contributions, together with a check, payable to E. E. Shannon, State Treasurer, and covering the aggregate, come to the office in the form of a certified copy of the monthly payroll.

The assets of the Retirement System are held in five funds and in an investment account. The balances in these funds and the total assets in the Retirement System are given in the following balance sheet:

TABLE III. BALANCE SHEET OF THE RETIREMENT SYSTEM AS OF JULY 1, 1941

Current Assets		
Cash—Available	$101,986.43	
Cash—Reserved for Encumbrances	4,778.25	
Total Cash	$106,764.68	
Accounts Receivable	16.99	
Total Current Assets		$106,781.67
Investments		
U. S. Treasury Bonds (Par)	$800,000.00	
Unamortized Premium	53,104.83	
Accrued Interest	59.51	
Total Invested		$853,164.34

Fixed Assets			
Office Equipment			4,473.79
Total Assets			$964,419.80
Current Liabilities			
Reserve for Encumbered Obligations			
For Office Equipment	$3,197.59		
For Supplies and Services	696.01		
Total Encumbrances		$ 3,893.60	
Accounts Payable		37.78	
Refund Claims Allowed		884.65	
Total Current Liabilities			$ 4,816.03
Net Assets			$959,603.77
Fund Balances			
Expense Fund Allotment	$4,022.23		
Less Reserve for Encumbrances	3,893.60		
Expense Fund Surplus		$ 128.63	
Surplus Invested in Office Equipment		4,473.79	
Teachers' Savings Fund Balance		479,061.24	
State Accumulation Fund Balance		479,082.03	
Allowance Reserve Fund Balance		0.00	
Guarantee Fund Balance		3,141.92 (Def.)	
		$959,603.77	$959,603.77

Practically speaking, investments have been limited to U. S. Treasury Bonds. The net interest returns on voted municipal bonds are lower than the net return on certain issues of government bonds. Municipal bonds of the Aaa rating, according to Moody's Bond Record, yield a net interest return of less than 2% in almost all cases.

The investments of the Teachers' Retirement System are all in U. S. Treasury Bonds and the net average yield for 1940-41 was 2.2%.

The State Treasurer holds the following securities for the Retirement System:

Date of Purchase	Description	Amount	Price	Yield
October 19, 1940	U. S. Treasury, 2-¾%, 65-60	$50,000	107-22*	2.22%
November 19, 1940	U. S. Treasury, 2-¾%, 65-60	60,000	109-28	2.14
December 6, 1940	U. S. Treasury, 2-¾%, 65-60	100,000	110-8	2.11
December 19, 1940	U. S. Treasury, 2-¾%, 65-60	50,000	111-14	2.05
January 7, 1941	U. S. Treasury, 2-¾%, 65-60	45,000	111-8	2.06
January 7, 1941	U. S. Treasury, 2-¾%, 65-60	45,000	111-3	2.08
February 11, 1941	U. S. Treasury, 2-¾%, 65-60	50,000	107-27	2.26
March 17, 1941	U. S. Treasury, 2-¾%, 65-60	50,000	108-28	2.20
March 17, 1941	U. S. Treasury, 2-¾%, 65-60	50,000	108-27	2.19
March 15, 1941	U. S. Treasury, 2-½%, 54-52	20,000	100	2.50
April 2, 1941	U. S. Treasury, 2-½%, 54-52	40,000	102-8	2.26
April 4, 1941	U. S. Treasury, 2-½%, 54-52	40,000	102-8	2.26
May 1, 1941	U. S. Treasury, 2-½%, Savings Bonds, Series "G", 1953	50,000	100	2.50
May 28, 1941	U. S. Treasury, 2-½%, 58-56	32,000	100	2.50
June 5, 1941	U. S. Treasury, 2-½%, 58-56	100,000	102-25	2.28
June 20, 1941	U. S. Treasury, 2-½%, 58-56	18,000	103-18	2.21
	Total	$800,000	Ave. Net Yield	2.22

* Thirty-seconds of a point.

Note:

Additional investments made from July 1 to November 15, 1941:

September 12, 1941	U. S. Treasury, 2½%, 58-56	$ 50,000	104-16	2.14%
October 18. 1941	U. S. Treasury, 2½%, 72-67	112,500	100	2.50
October 18, 1941	U. S. Treasury, 2½%, 72-67	240,000	102-31	2.34
November 7, 1941	U. S. Treasury, 2½%, 72-67	150,000	103-16	2.32
	Total Purchased to November 15	$1,352,500		

Investments sold between July 1 and November 15, 1941:

October 14, 1941	U. S. Treasury, 2¾%, 65-60	140,000	111-19	
October 25, 1941	U. S. Treasury, 2¾%, 65-60	100,000	112-5	
	Total Sold to November 15	$ 240,000		
	Balance on Hand November 15	$1,112,500	Ave. Net Yield	2.31

According to Section 4506b-21, Ky. Stat., the Board of Trustees may invest available funds in obligations of the United States Government, obligations of any state and of the first, second and third class cities of Kentucky.

This Section should probably be liberalized to include school bonds and voted county bonds when the issuance has been approved by the courts.

All interest and net income from the sale of securities is held in the Guarantee Fund. There is a deficit of $3,141.92 in this fund, but it appears that it will be in balance by the end of the second fiscal year.

On October 7, 1941, Honorable D. A. Logan, State Auditor, reported the First Annual Audit of the Teachers' Retirement System. The balance sheet of this audit is shown in Table IV

TABLE IV. BALANCE SHEET OF FIRST ANNUAL AUDIT BY D. A. LOGAN, EX-OFFICIO AUDITOR

	Expense Fund	Tchrs. Savings Fund	State Accumulation Fund	Allowance Reserve Fund	Guarantee Fund	Totals
Assets:						
Cash	$ 4,022.23	$ 51,917.69	$ 50,859.78	$884.65	$ (919.67)	$106,764.68
Investments—U. S. Government Securities (Par Value)					800,000.00	800,000.00
Unamortized Premium on Investments					53,104.83	53,104.83
Accrued Interest on Investments					59.51	59.51
Office Equipment	7,671.38					7,671.38
Advances to Guarantee Fund for Investment		*427,164.34	*426,000.00			
Total Assets	$11,693.61	$479,082.03	$476,859.78	$884.65	$852,244.67	$967,600.40
Liabilities:						
Accounts Payable	$ 3,893.60	$	$	$	$	$ 3,893.60
Refunds Due Former Members				884.65		884.65
Over or Under Payments by Members, Net		20.79				20.79
Advances from Other Funds for Investment					*853,164.34	
Fund Balances	7,800.01	479,061.24	476,859.78		(919.67)	962,801.36
Total Liabilities and Fund Balances	$11,693.61	$479,082.03	$476,859.78	$884.65	$852,244.67	$967,600.40

* Inter fund balances eliminated in totals.
Parentheses in Guarantee Fund indicate cash overdraft and fund deficit.

The State Auditor makes the following comment in regard to the accounts and records of the Teachers' Retirement System:

"Based upon our examination of the records and upon information obtained by us, it is our opinion that the attached balance sheet, statement of operations and schedules are correctly prepared from the books and fairly set forth the financial condition of the Teachers' Retirement System of the State of Kentucky at June 30, 1941, and the results of its operations for the year ended that date.

"Beginning July 1, 1942, the State shall make annually two contributions, a permanent amount equal to that contributed by all members and a temporary amount equal to two per cent of the salaries of all teachers, in order to cover the obligation assumed by the State for prior service credit. With respect to the fiscal years from July 1, 1940, to June 30, 1942, the State shall make a contribution equal to that of the teachers, but not to exceed $500,000.00 for each year.

"Apparently the work is carried on efficiently and rapidly. In our opinion, the secretary is well qualified and has a clear understanding of the work. All records are in balance and the accountant is to be commended for their excellent condition.

"The individual members' accounts are segregated, . . . , by counties, cities, institutions and divisions. Trial balances of the controlling accounts of these subdivisions proved in agreement with the above amounts. We tested the accuracy of the subdivision controlling accounts by trial balance of the individual members' accounts."

As provided in Sections 4506b-35(c) and -37, Ky. Stat., the deposits in the Teachers' Savings Fund are matched by the State's contribution, held in the State Accumulation Fund, any surplus from either fund being transferred to and held in the Guarantee Fund. The Teachers' Savings Fund and the State Accumulation Fund are and should be in balance.

In round numbers, $12,000 of the previous year's contributions of teachers was received too late for deposit in June and was, therefore, deposited in the Teachers' Savings Fund in July and matched from the appropriation for 1941-42. This indicates that the $500,000 appropriation for 1941-42 will be short $24,000. This sum should be taken into consideration when appropriation for 1942-43 is made.

On November 4, 1941, the proposed Educational Amendment No. 1 was approved by the electorate. Appropriations under this Amendment will, no doubt, result in increased teachers' salaries in the lower brackets and in corresponding increases in such teachers' contributions.

In the light of these conditions stated above, the appropriation for matching purposes and expenses of operation should, therefore, be a minimum of $530,000 for 1942-43 and $522,000 for 1943-44.

The maximum expense of operation authorized by the Retirement Act is approximately $20,000 per annum and is included in the above figures to conform with the manner of appropriation for the biennium 1940-42.

The annual temporary appropriation, according to the Retirement Act, is to be a sum equal to 2% of the salaries of "present" teachers who are members. As the "present" teachers die, withdraw or retire, the temporary appropriation will decrease and finally reach zero.

The total salaries of "present" teachers carefully checked and verified for the year 1940-41, the last complete year, amount to $16,831,000 as given in Table II. Two per cent (2%) of this sum, is, in round numbers, $337,-

000, which would be the sum needed for 1942-43. Since an estimated number of "present" teachers will die, withdraw or retire during the biennium the temporary appropriation needed for 1943-44 is estimated to be $10,000 less or $327,000.

If for any reason the full amount is not appropriated, any reduction therefrom should come from the temporary appropriation and not from the permanent appropriation.

In view of the fact that the year 1940-41 is a "prior service" year, it might be considered that the Commonwealth has already appropriated $476,000 for prior service, which amount is a surplus in the Retirement System. The $476,000 contributed by the teachers is not a surplus and should not be so considered.

Care should be exercised that this surplus not be consumed but that it be held as a safeguard against periods of depression.

In accordance with Section 4506b-20, Ky. State., an actuarial study was made of the Retirement System as of July 1, 1941, and a detailed report filed in the office of the Board of Trustees. The Board of Trustees has studied this report and suggested that the Actuary's balance sheet of the present worth of the assets and liabilities of the Retirement System be included as Table IV.

TABLE IV. VALUATION BALANCE SHEET APPROXIMATE LIABILITIES OF THE TEACHER'S RETIREMENT SYSTEM OF KENTUCKY AS OF JULY 1, 1941

3% Interest Rate

PRIOR SERVICE

Liabilities		
Present Value of:		
Benefits Mandatory by Reason of Prior Service	$ 2,517,718.37	
Benefits Mandatory by Reason of Prior Service for members eligible to retire	1,345,997.28	
Total Liabilities by Reason of Prior Service	$ 3,863,715.65	
Assets		
Present Value of:		
* State's Accrued Obligations for Prior Service Credits		$ 3,863,715.65
Total Assets by Reason of Prior Service		$ 3,863,715.65
State's accrued obligations for Prior Service	$ 3,863,715.65	
Approximate present value of State's temporary annual appropriation	3,669,282.23	
Indicated deficit	$ 194,433.42	

* In accordance with Section 4506b-37 of the Law, the State undertakes to contribute a temporary amount annually "in order to cover the obligation assumed by the State for Prior Service Credits." The obligation of the State is equivalent in amount to the liabilities for prior service credits. The law attempts to measure this temporary annual appropriation by an amount equal to two per centum of the salaries of all present teachers. Using the current salary scale of all present teachers as a guide, and obtaining a present value based upon 2% thereof, we find that such approximate present value is apparently insufficient to discharge the State's accrued obligations. It also appears that a measure of the present value based upon salaries of present teachers will result in a diminishing return, thus weakening the dependability of the approximate present value. The indicated deficiency is not of immediate concern, but should be taken into consideration in future valuations.

SUBSEQUENT SERVICE

Liabilities

Present Value of:	
Benefits Mandatory by Reason of Subsequent Service	$10,438,139.10
*Estimate to cover Members' withdrawable funds (Prior to 60)	2,304,999.53
Total Liabilities by Reason of Subsequent Service	$12,743,138.63

Assets

Present Value of:		
*Members' Contributions by Reaon of Subsequent Service, including funds subject to return in event of death or withdrawal prior to age 60		$ 7,390,242.61
State's Contributions by Reason of Subsequent Service, none of which is subject to return by reason of death or withdrawal of members prior to 60		5,352,896.02
Total Assets by Reason of Subsequent Service		$12,743,138.63

*The law specifies that in the event of withdrawal from the system, or death of the member prior to age 60, a member's contribution shall be refunded, together with interest accumulations thereon at 3%. Accordingly, in calculating the present value of members' contributions as a part of assets by reason of subsequent service, due allowance has been made for this contingency. Likewise an equivalent allowance as an estimate has been given consideration in connection with Liabilities by Reason of Subsequent Service.

CONSOLIDATED VALUATION BALANCE SHEET

Liabilities

Total Liabilities by Reason of Prior Service	$ 3,863,715.65
Total Liabilities by Reason of Subsequent Service	12,743,138.63
Total Liabilities	$16,606,854.28

Assets

Total Assets by Reason of Prior Service	$ 3,863,715.65
Total Assets by Raeson of Subsequent Service	12,743,138.63
Total Assets	$16,606,854.28

The following excerpts are quoted from the report of the Actuary:

"CONCLUSIONS

"In concluding this first Actuarial Report I wish to direct particular attention to the fact that both Contributions and Benefits are definitely prescribed by law. Being thus fixed, it is clear that their present values were assumed to be equivalents. Changing conditions may develop trends to disturb this actuarial balance, for which contingency no provision is made in the law. Two trends that tend to disturb this balance begin to manifest themselves in this first report.

"It is difficult, at such an early date in the progress of the affairs of the System, to appraise with dependable definiteness, the adequacy of the State's 'Temporary Annual Contributions' to fully liquidate its obligations for Prior Service Credits. The trend indicated by the Valuation Balance Sheet points to the fact that at some later date the measure of the "Temporary Annual Contribution" for Prior Service Credits, as set out in the law, may have to be reconsidered and possibly revised.

" 'Regular Interest,' which is defined in the law to mean interest at three percent per annum compounded annually, is the interest assumption on which this first Actuarial Report is based. It is an actuarially sound assumption at the present time. However, in view of the trend toward continued low interest rates on investments in

general, it should be constantly borne in mind that any disparity between the actual earned interest rate and the three per cent rate prescribed by law will have a substantial effect on the soundness of the System. A lower interest rate would reflect in the present value of Contributions and Benefits, and would adversely affect all of the reserve funds of the System (except the expense fund), since the contemplations of the law require three per cent interest to maintain these reserve funds.

"It is my opinion that the Teachers' Retirement System of Kentucky may be considered, at its inception, to be in an actuarially sound position. If however, the indicated trends continue to manifest themselves, or other trends should develop in future valuations, they will be subject to such recommendations for consideration as circumstances seem to warrant. Reasonable margins of safety have been taken into consideration throughout the calculations making up this report.

"The rates of withdrawal, mortality, disability and retirement, which have been adopted by your Actuary, appear at this time to furnish a reasonable and conservative basis on which to estimate and appraise the future of the Teachers' Retirement System of Kentucky. It is, therefore, recommended that the tables employed be continued for use until such time as conditions indicate a warranted change in the fundamental assumptions. It is further recommended that the actuarial studies instituted for the purpose of this report be continued each year so as to maintain a continuity of comparisons by which to measure the financial soundness of the System."

That data and statistics necessary to a continuous actuarial evaluation of the Teachers' Retirement System are currently available. The basic actuarial tables, prepared by the Actuary, are on file in the office.

In accordance with Section 4506b-41, Ky. Stat., retirement is mandatory for all members 70 or older on July 1, 1942. There are 157 teachers in membership in the Retirement System whose ages will range from 70 to 82 years.

Retirement is optional for all members whose ages range from 60 to 69, inclusive, July 1, 1942, provided they have met the requirements of the Act, stated in Section 4506b-41, and have complied with the rules of the Board of Trustees.

The following table sets forth the number, average prior service, age group, average annual compensation and totals. Subsequent service is omitted because it cannot be determined until they retire.

TABLE V. MEMBERS WHOSE RETIREMENT IS EITHER OPTIONAL OR MANDATORY ON JULY 1, 1942

Age Group	No.	Op. and Man. Retirements	Prior Service	Ave. Salary	An. P. S. Annuity	Ave. Life Expectancy	Total
70 to 82	157	157	30—	$1,074	$49,323	6.92	$352,219
65 to 69	286	66	29—	1,119	15,842	10.02	158,734
60 to 64	367	48	26—	1,118	7,084	13.1	92,796
Totals	810	271	29—	$1,092	$72,249	8.77	$603,749

According to our actuarial table, 66 members will retire out of an eligible group of 286 at ages 65 to 69, inclusive, and 48 will retire out of 367 in age group 60 to 64, inclusive, making a total of 271 who may be expected to retire July 1, 1942. We are of the opinion that these estimates are low, but according to them, $72,249 will be needed to pay annuities during 1942-43; and, an estimated $100,000 for 1943-44.

The total amount needed to meet the obligation of the State for prior service for the members who are 70 to 82 years of age is $352,219; and for those who will choose to retire, $251,530, making a total of $603,749, the present worth of which, for the average life expectancy, is $475,210.84. This amount should be placed in the Allowance Reserve Fund July 1, 1942.

It is the policy of the Board of Trustees that when a member retires, the whole amount of his annuities during life expectancy shall immediately be transferred to the Allowance Reserve Fund—only by such a policy can the Retirement System remain sound.

The Board of Trustees has adopted the following principles for the guidance of all citizens who are interested in the State Retirement System:

1. That the benefits of the Retirement System are a part of the consideration for which a teacher trains himself and remains in the teaching profession
2. That the percentage of salary paid by the teacher and matched by the State should be held in trust, intact and properly invested until that particular teacher dies, leaves the profession or retires.
3. That when a teacher retires, the present worth of the whole amount of his annuities, based upon life expectancy, should immediately be set up in the Allowance Reserve Fund and held for his benefit until death.
4. That in consideration of the advantages and provisions of the Retirement Act, the teacher-member makes a definite contribution of salary monthly or annually.
5. That the State's contribution is not a gift or a pension, but a consideration for which the public gets "value received," due to the provisions of the Retirement Act and the like contribution of the teacher.
6. That the Membership and Prior Service Certificate, legally issued, constitutes a valid contract with definite considerations by both parties—the teacher and the Commonwealth of Kentucky.
7. That the Retirement System shall be so supported and operated that it will be actuarily sound according to the best standards at all times

RULES AND REGULATIONS

Adopted by the Board of Trustees

I. Rules of Educational Units:

Independent districts, county districts, institutions and departments having teachers participating in the State Retirement System are requested to modify their respective rules, if necessary, so as to bring them into harmony with the Teachers' Retirement Act. (Sec. 4506b-1 to and including Sec. 4506b-51, Ky. Stat.)

II. Fractional Year:

Fractions of a year of service shall be indicated to the nearest tenth.

III. Substitute Teachers:

Substitute teachers when legally employed may have contributions deducted from the salary in the usual manner and receive service credit for the fraction of a year taught and paid for.

If a substitute teacher teaches a semester (or half school term) or more, she is a regular teacher during that year, and membership is compulsory.

IV. New Entrant:

Professional Service Forms A-1 shall be completed and filed with the chief school officer of the educational unit at the time the new (entrant) teacher signs her first annual contract with the employing board.

V. A Special Teacher; Definition

A special teacher is one legally employed at a fixed salary and who performs duties within the purview of the Retirement Act, and membership is required.

Salary and certificate are subject to the approval of the Department of Education.

VI. Member with Thirty (30) Years of Service Credit:

A member with thirty (30) years or more of acceptable service is not required to teach consecutively the last five (5) years before retirement. (Secs. 4506b-41 and 4506b-42, Ky. Stat.)

VII. To Retain Membership:

In all cases excepting those designated in Section 4506b-42, Ky. Stat., a teacher to retain membership shall teach at least three years of each six-year period, provided the Board of Trustees reserves the right to extend this time in such cases as may, in its judgment, warrant such extension and, provided further, teachers in military service are excepted.

VIII. Prior Service:

No credit for prior service shall be given unless and until the present teacher shall have been a contributing member for at least one scholastic year.

Prior service shall be granted upon the following additional conditions:

1. To members who taught at any time during 1939-40, (a) and who become members during 1940-41, and (b) who did not decline membership. (Sec. 4506b-31, Ky. Stat.)
2. To members who have taught three years or more of the six-year period ending July 1, 1940. (Sec. 4506b-32, Ky. Stat.)
3. To members who taught a full year during 1940-41.

IX. Credit for Service

In all cases where any member having a legal right to pay contributions to the Retirement System pays the same according to Law, the amount of service credit paid for shall be added annually to his service record and in no other cases. (Sec. 4506b-42, Ky. Stat.)

X. Individual Contributions:

Members on leave of absence and on military duty may pay their contributions, based upon their last annual contract, directly to the Teachers' Retirement System during such period of leave of absence or military duty. In such cases, receipts shall be given the member as and when payment is made.

XI. Leave of Absence:

No Leave of absence shall be granted for a longer period than one scholastic year, provided the employing board may extend any leave of absence annually, but in no case for more than three years in any ten-year period.

Written notice of the granting of leave of absence and the extension of the same shall be filed in the office of the Board of Trustees within two weeks after such action is taken by the employing board and shall be subject to the approval of the Secretary or Board of Trustees before such leave shall be effective for retirement purposes.

XII. Membership:

No Membership Certififate and/or Prior Service Certificate shall be issued to any teacher who has not complied with the requirements of legal employment and paid contributions for at least one full school term, or the equivalent, excepting in those districts or other employing units in which the annual salary for the school term is paid in eleven (11) or twelve (12) equal installments.

In such cases, ten (10) monthly contributions must have been paid currently, and the remaining installments shall be paid not later than August 31.

XIII. Refunds:

Refunds to beneficiaries or administrators on account of death of members and refunds to former members who have withdrawn from the teaching profession may be made upon approval of applications for the same by the Secretary

It is the policy of the Board of Trustees that such refunds shall be made not later than during the calendar month following the date of approval.

The Secretary shall report to the Board of Trustees upon such refunds at each quarterly meeting; i.e., four times per year.

XIV. Remittance of Contributions:

Employing boards, through their respective treasurers, shall remit promptly to the Retirement System all contributions due to be deducted from teachers' salaries, as and when deducted, as required by Section 4506b-38, Ky. Stat. Since failure to do so affects the teacher's account and service record adversely, boards so offending are liable to the Commonwealth and to the teachers affected for any and all such losses sustained by reason of violation of said section (4506b-38).

XV. Report of Contributions:

Employing boards shall cause to be submitted to the office of the Board of Trustees with each check for teachers' contributions for any and

every payroll a detailed report by school months on a form approved by the Department of Education. Teachers' names shall, as far as practical, be entered on said form in alphabetical order. In case any teacher's name appears on the payroll more than once, said teacher's name shall be listed on consecutive lines to facilitate the posting of his account and calculating of interest.

As far as practical, the teachers' names should appear in the same order from month to month.

XVI. Inactive Accounts:

Regular interest shall be credited to all inactive accounts annually for a period of three (3) years, after which no interest shall be credited with repect to any year until the account becomes active, after which date the regular interest shall be credited annually. (Sec. 4506b-33, Ky. Stat.)

XVII. Service Benefits:

Prior service benefits shall be based upon the average annual salary for the last five years of prior service. (Sec. 4506b-31, Ky. Stat.)

Subsequent service benefits shall be based upon the average annual salary for the last five years of subsequent service.

In either case, when there is less than five years of prior service or subsequent service, the average of such years shall be taken as the factor in determining annuities.

XVIII. Applications for Retirement:

No retirement benefits shall be granted without written application filed on blanks furnished by the Teachers' Retirement System. Data requested on such forms shall be furnished in complete and acceptable form.

Applications for retirement July 1, 1942, may be filed with the Secretary at any time during the year 1941-42.

Applications for retirement during subsequent years may be filed at any time during the preceding year.

XIX. Annuities

Annuities shall be based upon three factors:

1. Age at retirement. (Sec. 4506b-43, Ky. Stat.)
2. Years of accredited service. (Sec. 4506b-31, Ky. Stat.)
3. Salary as defined in the Law and as designated in the rules of the Board of Trustees. (Sec. 4506b-2, paragraph 10, Ky. Stat.)

XX. Payment of Annuities:

Annuities shall be paid quarterly in the months of September and/or October, December and/or January, March and/or April and June and/or July.

No annuity shall be retroactive, but shall be paid in the first designated month for payments of annuities after the application has been approved and payment authorized.

No annuity shall be paid without the approval of the Secretary and the express authorization of the Board of Trustees, which authorization shall appear in the minutes of the Board, provided that, after the applica-

tion has been approved and the annuity authorized as provided above, the Secretary shall, without further authorization, cause the quarterly checks to be issued regularly during the life of the annuitant.

The last quarterly check shall be issued for the amount of the accrued annuity to and including the date of the death of the annuitant. (Sec. 4506b-46, Ky. Stat.)

XXI. Annuitant's Account:

For each annuitant, the Secretary shall set up and maintain an account, showing the accumulated contributions of the annuitant; the amount contributed by the State on his behalf to the State Accumulation Fund and the amount contributed by the State in its temporary appropriation for "prior service."

Regular interest shall be credited to these accounts.

XXII. Statement of Account

Upon written request, the Secretary shall, as soon as practical, mail to any member or annuitant requesting the same a statement of his account for the preceding or current fiscal year.

The Board is of the opinion that the Retirement System has made excellent progress during its first year of existence, that the business routine for handling the same has been properly worked out, that its provisions will redound to the benefit of the Commonwealth and that great credit is due the Executive Branch of the State Government for this auspicious beginning.

VOCATIONAL EDUCATION

The purpose of public education is to aid people in solving real life problems and to provide them the opportunities to develop the abilities and attitudes needed for proficiency and happiness in desirable life activities.

The democratic ideal is founded on the thery that human personality is sacred, that the individual is king, and that Democracy's greatest ultimate safeguard is the enlightenment and efficiency of the individual. The achievements of this or any other age attest the fact that people can improve themselves and develop a more efficient society if given a chance. The task of education is to provide this chance.

Vocational education is a part of the total program of education, and is designed to prepare people for, and to aid them in, progressing in a specific vocation. The number one problem confronting America today is that of matching jobs with skilled men. This will always be a problem. We must believe in work, and prepare people for work. Vocational abilities are necessary if one is to unlock the door of opportunity. Specific vocational courses enable the individual to develop the abilities and attitudes needed to care for himself and those dependent upon him, and to contribute something to the common good. Vocational education is one of the most remunerative investments that a state or a nation can make. Wages and salaries must be in accord with productive efficiency. An individual cannot long continue to consume more than he produces without being to that extent a parasite on society. It should seem apparent that

people need to make a better living before they can hope to live a more abundant life. Vocational efficiency is the key to economic security, and is essential to the feeling of significance in one's work.

The State's vocational program during the years covered by this report has included agriculture for those who have entered upon or who are prepared to enter upon the work of the farm; trades and industries for those who are to take their places in the industrial life of Kentucky and the nation; home economics for those who are to manage the most fundamental unit of society—the home; and distributive occupations for those who are to work in the distributive trades.

The number of people served in vocational education last year was as follows:

Agriculture	14,868
Home Economics	16,275
Trades and Industries	7,161
Distributive Occupations	2,350
TOTAL	40,654

This is more than two and a half times the number of people served five years ago.

Table I gives the number of departments offering vocational courses in the different fields, together with the total amounts of Federal funds used for the vocational program

TABLE I. NUMBER OF VOCATIONAL DEPARTMENTS BY FIELDS, AND DISBURSEMENTS OF FEDERAL FUNDS FOR EACH OF THE YEARS OF THE BIENNIUM, 1939-41

School Year	Number of Departments				Federal Funds
	Agriculture	Home Economics	Trades and Industries	Distributive Occupations	
1939-40	249	240	102	14	$440,897.17
1940-41	269	262	117	25	468,868.70

The state appropriation for vocational education has been for matching Federal funds for teacher training and supervision only. Other states have a state appropriation with which to match Federal funds used in carrying out local vocational education programs. Kentucky's appropriation for teacher training and supervision in the four phases of vocational education in 1939-40 was $25,000 plus $6,000 allotted from the emergency fund, or a total of $31,000. In 1940-41, the appropriation was $40,000.

Teacher training includes resident undergraduate training, resident graduate training, and teacher training in service. During the biennium, all teachers received some in-service training. More than 200 teachers of vocational agriculture have taken graduate courses in agricultural education at the University of Kentucky. More than 150 graduate students in home economics have taken resident courses on the graduate level.

Annual conferences of the teachers of agriculture and of the teachers of home economics were held each year at the F.F.A. State Camp at Hardinsburg, with nearly all of the teachers in attendance.

Defense Training. In addition to the regular program of vocational education, there was under way for the year, 1940-41, a program of vocational education for workers needed in industries essential to national defense. During the year supplementary and refresher courses were offered to 14,646 people. In addition to this, 12,032 persons were enrolled in the out-of-school youth defense training program. The courses for the out-of-school youth were in auto mechanics, electricity, metal work, and woodwork. These courses were of a general preparatory nature. The specific defense training courses were operated by the Division of Trade and Industrial Education, and the out-of-school youth defense training courses were operated by the Division of Agricultural Education, primarily in the farm shops throughout the State. During the year, 1940-41, the Division of Vocational Education carried out an instructional program for young people employed by the National Youth Administration. The courses were designed to enlarge the civic and vocational intelligence of NYA workers. This program was sponsored by local boards of education in cooperation with the Division of Vocational Education. For these courses, 162 teachers were employed, and 6,221 persons were enrolled. Courses were offered in agriculture, homemaking, commercial work, specific shop training, and in other areas.

Agricultural Education. The total number of persons receiving some type of instruction in vocational agriculture increased from 11,271 in 1938-1939 to 14,868 in 1940-41. This represents an increase of 31.8 per cent in enrollment for the biennium. Although the increase in number of all-day pupils enrolled in vocational agriculture is encouraging, the greater expansion has been in the number of out-of-school young men and adult farmers reached through part-time and evening classes.

TABLE 2. ENROLLMENT IN VOCATIONAL AGRICULTURAL CLASSES, AND SUPERVISED PRACTICE COMPLETED BY ALL-DAY PUPILS, 1937 TO 1941

School Year	Departments of Vocational Agriculture	All-Day Pupils Enrolled	Part-Time		Evening		All-Day Pupil's Labor Earnings from Productive Enterprise Projects	No. of Improvement Projects Completed	No. Pupils Completing Supplementary Farm Practice
			Classes	Young Men Enrolled	Classes	Adult Farmers Enrolled			
1937-38	194	5,882	48	1,088	108	2,235	$338,986.32	1,082	1,774
1938-39	224	7,209	86	1,713	129	2,349	361,309.48	1,340	2,620
1939-40	249	8,203	110	2,124	159	2,967	464,103.60	2,259	3,376
1940-41	269	9,143	134	2,368	191	3,357	550,089.65	2,858	3,813

The primary aim of vocational education in agriculture is "to train present and prospective farmers for proficiency in farming." In keeping with the viewpoint that boys and farmers cannot learn to farm without farming, supervised practice is made central in the program of vocational education in agricuture. During 1940-1941, the net labor earnings from supervised farm practice of all-day pupils was $550,089.65, the highest yet

reached in Kentucky. In addition to the productive enterprise projects, an increasing number of pupils engaged in supplementary farm practice and completed improvement projects. Supervised farm practice also occupies an important place in the program for part-time and evening students in vocational agriculture.

On December 9, 1940, classes were started in the farm shops under the supervision of the teachers of agriculture throughout the state, to train out-of-school young men between the ages of 17 and 25 for semi-skilled jobs in defense industries. These general pre-employment classes were in auto mechanics, metal working, woodworking, and elementary electricity.

Table 3 shows the number of classes, the enrollment by courses from the beginning of this program to June 30, 1941, and the total amount expended for the program.

TABLE 3. ENROLLMENT IN OUT-OF-SCHOOL YOUTH PRE-EMPLOYMENT DEFENSE TRAINING CLASSES AND AMOUNT EXPENDED

Course	No. of Classes	Enrollment	Amount Expended
Auto Mechanics	193	3,455	
Metal Work	99	1,690	
Woodwork	264	4,337	
Elementary Electricity	157	2,550	
Total	713	12,032	$264,345.70

In addition to the above pre-employment classes, there were 23 specific training classes with an enrollment of 495. The total amount expended for this part of the program was $47,731.81.

The activity and leadership training program sponsored by the Kentucky Association of Future Farmers of America has greatly increased in scope and effectiveness during the past two years. The large increase in number of contestants participating in leadership training, the increased number of prizes and awards offered by individuals and organizations, and the increased interest of the public offer convincing evidence that this program is enjoying a healthy growth

Plans made in 1938 to conduct leadership training activities and contests on a district as well as a state basis have proven increasingly effective. The state was first divided into seven districts so as to make area participation in these activities possible. The rapid increase in the number of entries in various activities made it necessary to re-divide the state into nine districts in 1940. More than 5,000 Future Farmers attended the nine district field days held in 1941, while more than 2,000 attended leadership training schools during the year. During 1941, 256 F.F.A. chapters provided training in parliamentary procedure, 200 chapters had public or impromptu speaking contests, 190 chapters sponsored individual or chapter thrift programs, 75 chapters sponsored organized conservation work, and 175 chapters published newsletters.

projects, an
practice and
lso occupies
students in

shops under
ate, to train
semi-skilled
lasses were
ntary elec-

ourses from
amount ex-

ere 23 spe-
amount ex-

Amount Expended
$264,345.70

PLOYMENT
ED

y the Ken-
ncreased in
increase in
e increased
ganizations,
nce that this

es and con-
ingly effec-
make area
the number
e state into
ed the nine
l leadership
apters pro-
l public or
l or chapter
work, and

TABLE NO. 4 PARTICIPATION IN DISTRICT F. F. A. CONTESTS, 1941

Contest	Districts									Total District Participation
	I	II	III	IV	V	VI	VII	VIII	IX	
Public Speaking	13	12	10	10	19	16	13	15	10	118
Impromptu Speaking	7	13	11	11	18	12	17	15	12	116
Music (Individual)	24	19	16	29	16	38	31	27	24	224
Music (Chapter)**	9	6	8	11	11	10	18	10	7	90
Enterprise Tests*	190	190	197	223	243	248	271	240	214	2,016
Opening and Closing Ceremonies**	12	11	13	15	18	17	17	17	16	136
Parliamentary Procedure**	10	10	12	12	17	14	14	12	16	117
Secretary and Treasurer's Book	10	8	10	11	17	22	19	14	15	126
Chapter Scrapbook	4	4	6	2	6	7	6	3	8	46
Chapter Newsletter	3	1	2	4	8	9	10	9	6	52
Total District Participation—Entries	282	274	285	328	373	393	416	362	328	3,041**
Number of Chapters Participating	24	26	25	23	34	24	30	24	28	238
Number of Chapters in the District	28	26	26	24	34	26	30	26	28	248

* Enterprise tests covered twelve subjects. Each chapter was permitted one entry only in each subject.
** Chapters were allowed only one entry in each event. Entries in chapter music, opening and closing ceremonies, and parliamentary procedure contests consist of three, five or more boys. More than 5,000 boys participated in these 3,041 entries.

After eliminations in local chapters, winners of activity and leadership training contests competed in district F.F.A. field-day programs held in May, 1941 in each of the nine districts in the state. Participation in the nine district field-day programs is shown in Table 4. District winners in each of these contests competed in the annual F.F.A. State Convention held in Louisville in August, 1941. More than 1,200 Future Farmers attended the State Convention. The number of active Future Farmers in Kentucky has increased from 6,026 in 209 chapters in 1939, to 8,223 in 258 chapters in 1941. Future Farmers have participated in the Louisville Fat Cattle Show and Sale, in the F.F.A. Lamb Shows at Lexington, Bowling Green, Evansville, and Clinton, and in the F.F.A. Fat Hog Show and Sale at Owensboro. They have increased their participation in the State Fair during the past two years and in other agricultural activities throughout the state.

One hundred and seventy-four livestock judging teams, from as many high schools, competed in the Vocational Agriculture Livestock Judging Contests at the State Fair in 1940. One hundred and fifty Future Farmers entered more than 300 exhibits in the F.F.A. Department of the State Fair in 1940, besides making numerous entries and winning many prizes in the open classes in competition with experienced breeders. F.F.A. exhibits included dairy cattle, beef cattle, hogs, sheep, poultry, corn, potatoes, and record books.

The F.F.A. State Camp Program, started in 1937, has increased in popularity and effectiveness and has further developed the leadership training instruction provided Future Farmers while at the camp. More than $2,000 worth of equipment has been added to the camp facilities, and the camp is free of debt. The camp has been attended by more than 1,500 Future Farmers during the past biennium. Recreation and leadership training activities are emphasized in the F.F.A. State Camp Program.

Much emphasis has been placed on more and better livestock in the farm practice program of Future Farmers, with the idea of helping boys become established in farming. During the past two years, more than 11,000 high-quality western ewes have been purchased cooperatively and placed with Future Farmers throughout the State. During the past two years, 32 carloads or approximately 2,000 head of high-quality Hereford heifers have been purchased cooperatively in carload lots from producers in Texas for Future Farmers in 65 counties in Kentucky. Emphasis is also being placed upon better swine and dairy animals in F.F.A. farm practice programs. It is hoped that the further expansion of these programs may have much influence upon the quality of livestock produced by Kentucky farmers.

Home Economics Education.

The home economics program provides instruction in homemaking for pupils in high school, for out-of-school youth, and for adults through all-day classes, part-time classes, and evening classes respectively. This program has grown during the past two years. The number of all-day departments has increased 26 per cent, the number of part-time classes 27 per cent, and the number of evening classes 82 per cent.

Table 5 shows the growth in the number of all-day departments, part-time classes, and evening classes, together with the enrollment for each type of class during the past four years.

TABLE 5. NUMBER OF ALL-DAY DEPARTMENTS, PART-TIME CLASSES, AND EVENING CLASSES IN HOME ECONOMICS, AND ENROLLMENT BY YEARS FROM 1937-38 TO 1940-41

YEAR	1937-38	1938-39	1939-40	1940-41
Number of All-Day Departments	163	208	240	262
Enrollment in All-Day Departments	6,615	9,327	11,753	13,357
Number of Evening Classes	42	68	85	124
Enrollment in Evening Classes	610	950	1,498	2,285
Part-Time Classes	10	33	38	42
Enrollment in Part-Time Classes	186	427	552	633

During the past two years, emphasis has been placed on bringing about changes in homes. The increased visiting program during the extended month's work has given teachers an opportunity to learn more of home conditions. By having conferences, making visits to teachers, and preparing teaching materials, teachers have been helped to interpret home conditions and to plan programs that will result in changes. To bring about these changes, more emphasis in the homemaking programs has been given to planning and preparing adequate meals at a low cost, increasing home production of food, improving homes by improvising and improving furniture and furnishings, improving sanitary conditions, and giving help to pupils in the making of adjustments in family groups.

Through home projects, many desirable changes have been made in homes. The home project is a means of applying in the home and daily life of the pupils, under the guidance of the teacher and the parents, the principles developed in the home economics courses. Projects in all phases of homemaking have been completed by the pupils. Table 6 shows the number and distribution of projects in the various phases of homemaking completed by pupils during the past two years.

TABLE 6. THE NUMBER AND TYPE OF HOME PROJECTS COMPLETED BY PUPILS IN VOCATIONAL HOME ECONOMICS

TYPE OF PROJECT	Number of Projects Completed					
	1939-40			1940-41		
	White	Col.	Total	White	Col.	Total
Provision of Food	4,412	253	4,665	5,140	347	5,487
Selection, Care, and Construction of Clothing	9,990	228	10,218	10,936	420	11,356
Laundering	169		169	129	7	136
Care and Guidance of Children	528	36	564	566	74	640
Family and Social Relations	784	16	800	561	15	576
Health and Home Care of Sick	578	71	649	862	70	932
Home Improvement	5,492	283	5,775	4,397	419	4,816
Home Management	1,063	48	1,111	2,642	251	2,893
Consumer Buying	410	37	447	591	84	675
Related Subjects	373		373			
Personal Care and Improvement	300	34	334	566	88	654
Miscellaneous	349		349	1,485	163	1,648
Total Number of Projects	24,448	1,006	25,454	27,875	1,938	29,813

During the biennium, home economics teachers have organized in fourteen groups for the purpose of working together on problems in the improvement of instruction. The frequency of meetings and the problems considered are determined by each group. A leadership training conference was held for the chairmen of the groups.

District conferences have been held each year of the biennium. During the year, 1939-40, ten district conferences were held in the fall for the purpose of helping teachers to interpret existing conditions in their communities as seen by them while supervising their summer project program. Emphasis was placed on ways of improving poor housing conditions. In the spring of the same year thirteen district conferences were held for the purpose of helping the teachers make more effective use of the extended month's employment. There was also a State conference held at the F.F.A. Camp at Hardinsburg. The purpose of this conference was to develop a better understanding of the present economic and social problems in Kentucky by studying the national policies, economic forces, and social developments during the past few years which have a bearing on the present situation. During the year, 1940-41, fourteen district conferences and one State conference were held. The subject considered at these district conferences was the improvement of health through better food habits. Special emphasis was given to the need of more home production and preservation of food and to wiser spending of the food money. The theme for the State conference was "Homemaking and Its Relationship to the Total School Program." Ways in which home economics can contribute to the total school program were considered. The school lunch program and the nutrition problems of the elementary program received major emphasis.

The colored home economics program has had a 44 per cent increase in the number of all-day departments during the past two years. In 1938-39, there were 18 departments, and during 1940-41 there were 26 departments. The number of colored pupils enrolled in all-day home economics departments was 798 in 1938-39, and 1,131 in 1940-41. Conferences with Negro teachers have been held each year of the biennium. In 1939-40, two district conferences were held for the purpose of helping teachers to use teaching materials sent out from the State Department of Education and to have a more effective project program. In 1940-41 two district conferences for colored teachers were held to give help on the teaching of child development. A State conference was also held for these teachers, to give help on the extended employment. In June 1940, at Kentucky State College for Negroes, a two-and-one-half week intensive course was offered for colored home economics teachers. During this course, the teachers worked on methods of teaching housing.

Homemaking Training for Girls Employed on NYA Projects. During the past year, training has been offered to girls employed on NYA projects. The purpose of the training has been to help them

1. do better the job they are employed to do
2. improve their personal living
3. be better homemakers
4. be trained in several occupations for hire—occupations related to homemaking so that the girls may secure employment.

One thousand four hundred sixty-nine girls were enrolled in these homemaking courses. This type of program has been carried on in thirty-seven centers in Kentucky.

Trade and Industrial Education.

Since the enactment of the Smith-Hughes Act in 1917, Kentucky has maintained programs of trade and industrial education to provide training for persons who are preparing for or who have entered upon a trade or industrial pursuit. Each year a larger number of students have been enrolled, and a greater variety of subjects has been taught with better shops and equipment provided by local boards of education.

While the program of trade and industrial education changes from year to year in order to meet the varying needs of industry, there are certain gradual changes which continue for longer periods and are definite trends. The ages of students entering courses for specialized training are now 16 to 18 years, against 14 to 16 a few years ago. Many high school graduates and boys over 18 years old are seeking trade and industrial education. We have the trend of centralized trade schools toward which Kentucky has been working for several years. With centralized trade schools more courses can be offered and better equipment supplied for specialized trade training. Boys and girls can graduate from their local high schools where they can get general elementary industrial and commercial education, and, then, enter centralized schools for two years of specific training in some trade.

Another trend is toward part-time cooperative training where young people of employable age can enter upon employment on a learner level for half of the day and attend school the other half. In this type of training, the student gets the practical skills while working on the job, and studies the theory along with other necessary high school subjects in school. A teacher coordinator has charge of the program, coordinating studies in school with the work experience on the job. This type of training is known in Kentucky as the Miscellaneous Occupations program, and in many towns classes are made up of young people working in as many as fifteen different occupations. Nearly all trade schools in the state offer part-time courses for apprentices and evening extension courses for workers who wish to improve themselves in their occupations.

In the field of public service occupations, a full-time itinerant instructor in fireman training is on the staff of the Mayo State Vocational School. He holds classes in the towns of the state where his services are needed.

TABLE 7. NUMBER OF STUDENTS IN TRADE AND INDUSTRIAL CLASSES

School Year	Day-Trade Classes	Part-Time Classes	Evening Classes	Total
1939-40	2,485	2,862	630	5,977
1940-41	3,471	3,358	322	7,161

Trade and industrial education calls for special teachers, people who are well-grounded in the occupation to be taught and who are trained in

the special methods of successful trade training. The University of Kentucky maintains a Division of Industrial Teacher-training, working in close cooperation with the Division of Vocational Education at Frankfort. Itinerant teacher-trainers visit teachers on the job. They also hold extension courses in places where sufficient numbers can be brought together.

Kentucky is cooperating with the U. S. Office of Education in the National defense effort by training workers for defense industries. Many of the trade schools are operating courses 24 hours a day in order to make the equipment available to all who wish to enter the courses. The courses are of two general types: Pre-employment for those who are preparing for jobs, and Supplementary for those now working in occupations essential to National Defense. Trainees entering the courses are referred to the schools from the Kentucky State Employmnt Service, the Work Project Administration, and the National Youth Administration.

Table 8 shows the centers where the specific defense training courses are offered and the number of trainees up to June 30, 1941, also the amount of money expended for the courses

TABLE 8. CUMULATIVE ENROLLMENT IN SPECIFIC DEFENSE TRAINING COURSES UP TO JUNE 30, 1941

Centers	Pre-employment Courses	Supplementary Courses	Total	Expenditures for Courses
Ashland	876	2,170	3,046	$ 60,306.17
Fayette County	376	1,030	1,406	35,019.67
Kenton County	2,076	3,323	5,399	64,178.63
Louisville	445	1,540	1,985	49,626.81
Mayo State	334	288	622	35,680.67
Owensboro	272	532	804	21,393.50
Paducah	528	856	1,384	58,135.70
Totals	4,907	9,739	14,646	$324,341.15

Because of the National emergency and the need for industrial workers and other workers, a program of Vocational Education for NYA Project workers has been established in the State in cooperation with the Federal Government. It has filled a long-felt need, because young workers should have guidance and education while learning an occupation under whatever conditions they may be employed.

On July 1, 1941, there were 4,442 trade and industrial students and 310 commercial students enrolled in vocational courses while working on NYA projects. The homemaking students are listed in the Home Economics division of this report.

West Kentucky Vocational Training School.

The West Kentucky Vocational Training School at Paducah was established in 1938. It is strictly a vocational training school, designed to equip the Negro youth with a worthwhile trade and to fit him for future usefulness to himself and to his country.

The physical plant consists of five well-equipped buildings: administration building, girls' and boys' dormitories, home economics building,

and mechanical shop buildings. All of these buildings are brick, well appointed, steam heated, and modern. The school is staffed with fourteen efficient instructors, a business manager, one stenographer, a secretary-registrar, a resident physician, a chaplain, and five workers.

The following departments are well organized, well equipped, and in full operation:

Cabinet making
Carpentry
Brick masonry
Auto mechanics
Garment servicing
Janitorial service
Home-service occupations
Cosmetology
Barbering

The school is organized on the high school level, with the following related subjects taught: mathematics, science, shop english, blue print making, mechanical drawing. Students who have not finished high school are given the opportuuity to complete their high school work, as it is very desirable that a high school education go with each trade or vocation.

The school cooperates with the National Youth Administration and with the National defense training programs. The school also carries a number of extra curricular activities: music clubs, debating clubs, basketball, baseball, and football.

The aims of the West Kentucky Vocational Training School are:

1. to help the student find himself and become skilled in a worthwhile trade or vocation.
2. to help the student form a philosophy of the world, and of human relations, and of one's part in the making of the future through actual practice in work which embodies this philosophy.
3. to help the student develop into a respectable, self-supporting citizen of the community in which he lives.

A Financial Summary Statement of West Kentucky Vocational Training School

For the School Year, 1939-40

Legislative appropriation	$39,000.00	
Amount from Smith-Hughes fund	2,859.00	
Total amount allotted		$41,859.00
Salaries	$27,116.00	
Operation and maintenance	9,896.89	
Capital outlay	1,878.23	
Vocational instructional supplies	2,576.39	
Total disbursements		$41,467.51

For the School Year, 1940-41

Legislative appropriation	$40,000.00	
Amount from Smith-Hughes fund	3,101.25	
Total amount allotted		$43,101.25
Salaries	$27,800.58	
Operation and maintenance	9,971.22	
Capital Outlay	2,351.71	
Vocational instructional supplies	2,977.74	
Total disbursements		$43,101.25

Mayo State Vocational School

At the end of the third year of operation, the Mayo State Vocational School has definitely established itself as indispensable to the educational system of the Commonwealth of Kentucky.

The Mayo School began operation in September, 1938, offering courses in Mining Mechanics, Carpentry, Electricity, and Retail Selling. At that time the school had a faculty of eight teachers. Courses have been added in Auto Mechanics and Commercial Work, and the faculty has been increased to ten teachers. At the present time, there are 175 students enrolled in the day school. Besides the day school, evening courses are offered in Retail Selling, Commercial Work, and Mining. A full time itinerant instructor is employed for the Mining course. He conducts classes for employed miners in general mining, safety mining, foreman training, etc.

The Mayo School is cooperating with the National Defense Training program by offering the following courses: Welding, Auto Mechanics, Sheet Metal, Radio, Machine Shop Practice, Electricity, and Mill Woodworking. The defense classes have an average attendance of 200 trainees. Seventy-five are in supplementary classes and 125 are in pre-employment refresher classes.

The school operates a dormitory for boys in connection with the school. Room and board is obtainable for as little as $20.00 per month. The dormitory is run on a non-profiteering basis. Because of the high price of food, it was necessary to raise the cost of room and board from $17.00 to $20.00

A Financial Summary of the Mayo State Vocational School

Allotted Appropriations		$44,000.00
Vocational Funds		18,807.20
Salaries	$42,871.36	
Operation and Maintenance	6,692.22	
Capital Outlay	4,915.15	
Vocational Instruction Supplies	6,790.20	
Unused Balance	1,538.27	
Total Disbursements		$62,807.20

Distributive Occupations Education

Vocational education in the distributive field is a comparatively new phase of vocational education in Kentucky. This service was added in the fiscal year 1937-38. The purpose of the program is to make available training for occupational preparation and advancement of workers in the field of distribution—retail and wholesale selling.

The program of vocational education in distributive education is designed to meet the needs of two groups:

1. Young workers who are employed in stores on a part-time basis and who attend school for part of the working week.
2. Adult workers in the distributive occupations who can attend evening classes for the purpose of improving their ability on the job and for preparing themselves for advancement.

Cooperative Part-Time. The cooperative part-time program in distributive occupations is offered as a part of the standard high school curriculum. The subject matter is based on actual needs and experiences of the pupils, and classes are taught by instructors who have themselves worked in retailing situations. Each student spends fifteen hours a week in school and at least fifteen hours a week in store work. The program is coordinated by the teacher, through frequent contacts with the employer as well as the employee on the job in the store.

The object of the part-time course is to lay a foundation for store or other distributive work as a vocation. There is an increasing demand for trained store workers. It is estimated that 10,000 new people are employed each year in the distributive trades in Kentucky. Because a great number of high school graduates eventually become store employees, it is felt that they should receive usable training while in school. More important is the fact that if he holds his first job under supervision and the training is coordinated, the adjustment from school to business is made more naturally and smoothly.

Evening. The object of the evening program is to afford training classes for those who are now employed in wholesale and retail establishments. These classes are based on the problems and needs of the workers and are taught by people with experience in the particular field. The classes are organized on the short-unit basis and meet at an hour convenient to the members of the class. Courses are organized to serve the needs of three groups: first, courses for owners, managers, and junior and senior executives; second, sales courses for the regular employees with considerable experience, (these include merchandise information studies, display techniques, arithmetic, store English, and the like); third, sales courses for those with limited experience. (These include classes to improve the efficiency of the worker on the present job and supplemental training to advance the worker to other jobs in the trade.)

TABLE 9. NUMBER OF STUDENTS ATTENDING DISTRIBUTIVE OCCUPATIONS CLASSES

School Year	Part-Time Classes	Evening Classes	Total
1937-38	69	94	163
1938-39	38	704	842
1939-40	218	970	1,188
1940-41	339	2,011	2,350

Teacher Training and Supervision. Distributive occupations education calls for special teachers—people who have had experience in store work. A department of teacher training for this service is maintained at the University of Kentucky and operates in close cooperation with the Division of Vocational Education at Frankfort. One itinerant teacher trainer visits teachers on the job and holds extension classes to meet the needs of those who are teaching or planning to teach distributive occupations. The supervision of the distributive education program is handled by the Division of Vocational Education in the State Department of Education.

TYPES OF VOCATIONAL EDUCATION AND DISBURSEMENT OF FEDERAL FUNDS BY COUNTIES

COUNTY	1939-40					1940-41				
	No. Departments Agriculture	No. Departments Home Economics	No. Departments Trade & Industry	No. Departments Dist. Occupations	Amount	No. Departments Agriculture	No. Departments Home Economics	No. Departments Trade & Industry	No. Departments Dist. Occupations	Amount
Adair						1	2			$ 1,554.95
Allen	1	1			$ 1,107.88	1	1			1,081.13
Ballard	3	4			3,401.01	3	5			3,492.47
Barren		2			984.11		2			840.08
Bath						1	1			1,408.30
Bell		3		1	2,507.92		3		1	3,071.25
Boone	1				613.00	1	1			916.76
Bourbon	3	1	3		4,522.25	5	1	3		4,897.91
Boyd	1	2	2	1	5,641.08	1	2	4	1	7,048.73
Boyle	2	1	2		2,726.80	2	3	2	1	3,296.85
Bracken	1	1			1,346.67	1	1			1,455.72
Breathitt	1	1			1,407.45	1	1			1,444.58
Breckinridge	3	3			4,262.47	3	3			4,539.32
Bullitt	2	3			2,217.55	1	3			1,590.32
Caldwell	4	5	4		6,029.80	4	5	4	2	6,764.48
Calloway	7	3			6,244.25	7	4			7,012.31
Campbell	2	2		1	4,475.37	2	2		1	4,915.34
Carlisle	2				835.60	4				2,232.00
Carroll	1	1			1,300.15	1	1			1,336.61
Carter	2	2	2		4,106.35	3	2	2		4,558.06
Christian	5	6	1		6,814.82	5	6	1	1	5,561.83
Clark	1	2	1		3,024.56	1	2	1	1	2,875.71
Clay	1				1,281.65	1				1,273.00
Clinton	1	1			1,650.00	1	1			1,565.68
Crittenden	3	1			2,668.25	3	1			2,747.25
Cumberland	1	2			1,722.13	1	2			1,636.96
Daviess	5	5	7		16,067.27	5	5	7	1	16,770.87
Edmonson	1				981.50	2				1,737.00
Elliott	1	1			1,824.20	1	1			1,741.22
Estill	1	1			1,362.00	1	1			1,527.30
Fayette	3	4	6	1	14,721.11	3	4	5	1	14,143.15
Fleming	2	2			3,294.27	2	2			3,211.74
Floyd	4	2	4		5,048.00	4	3	4		5,593.81
Franklin	2	6			5,856.33	2	6			6,112.90
Fulton	2	2			1,394.18	2	2			1,804.45
Gallatin	1	1			1,398.37	1	1			1,373.02
Garrard	3	1			3,515.60	3	1			3,619.74
Grant	1	2			1,999.10	2	3			3,441.17
Graves	1	3			1,834.23	1	3	1	1	2,641.79
Grayson	2	2			2,856.16	2	2			3,079.65
Green						1	1			1,106.22
Greenup	2	1			1,518.63	2	1			2,398.37
Hancock	3	2			3,641.40	3	2			3,383.40
Hardin	6	6			7,796.63	6	6		1	7,195.00
Harlan		9	4	1	9,310.82		9	6	1	9,963.07
Harrison	3	2			3,648.14	3	2			3,574.09
Hart	4	3			5,155.11	4	3			4,854.95
Henderson	9	5			9,393.92	9	5			10,101.24
Henry	4	3			6,869.70	4	3			6,891.14
Hickman	1	1			1,507.53	1	1			1,327.04
Hopkins	3	5	1		7,931.16	4	5	2		9,286.55
Jackson		1			406.25		1			244.92
Jefferson		2	20		26,328.43	1	2	20	1	26,964.02
Jessamine		3			1,127.80		3			1,262.07
Johnson	4	2		2	5,052.90	4	3		1	5,429.08

TYPES OF VOCATIONAL EDUCATION AND DISBURSEMENT OF FEDERAL FUNDS BY COUNTIES—Continued

COUNTY	1939-40					1940-41				
	No. Departments Agriculture	No. Departments Home Economics	No. Departments Trade & Industry	No. Departments Dist. Occupations	Amount	No. Departments Agriculture	No. Departments Home Economics	No. Departments Trade & Industry	No. Departments Dist. Occupations	Amount
Kenton	1	4	2		$ 5,578.53	1	4	3	1	$ 7,303.68
Knox	1	3	3		6,213.21	1	4	3		6,335.17
Larue	2	2			2,326.02	2	2			2,492.27
Laurel	2	1			2,490.60	3	1			3,269.38
Lawrence	2	1			2,934.59	2	1			2,969.94
Lee	1	2			1,236.86	1	2			1,948.55
Leslie	1	1			1,707.93	2	1			2,597.92
Letcher	1	1			2,047.90	1	1			1,950.15
Lewis	2	2			2,831.70	2	2			3,121.71
Lincoln	7	3			7,019.99	7	2			7,305.10
Livingston	2				1,895.95	2				1,881.57
Logan	6	7			8,133.88	6	6			7,625.80
Lyon	1	1			1,395.96	1	1			1,368.92
Madison	4	7	3		11,683.28	5	7	3		12,543.28
Magoffin	2	1	1		3,503.40	2	1	1		3,369.29
Marion	3	2			3,439.90	3	2			3,517.86
Marshall	6	6	11		7,755.68	6	6	12	1	8,453.77
Martin	1				694.00	2	2			1,501.25
Mason	5	7	2	1	9,646.88	5	7	2	1	9,236.82
McCracken	3	3	1		10,003.47	3	3	3	1	8,419.43
McCreary	1	2			2,337.00	1	2			2,307.46
McLean	3	4			4,441.36	3	4			4,822.48
Meade	2				2,009.05	2				2,016.78
Mercer	2	2			2,146.04	2	2			2,182.81
Metcalfe	2	1			2,073.81	2	1			2,409.03
Monroe	2	2			2,506.23	2	2			2,842.10
Montgomery	3	4	1		4,027.07	3	4	1		4,016.10
Morgan	1				1,049.35	1	1			1,653.88
Muhlenberg	4		1		4,007.20	4	1	1	1	3,867.51
Nelson	1				1,026.75	2			1	2,227.90
Nicholas	2	1			2,700.90	2	1			2,711.59
Ohio	5	4			8,147.11	5	4			7,420.50
Oldham	3				1,694.48	3				1,393.75
Owen	2	1			1,861.00	2	1			2,090.78
Owsley	1	1			1,940.09	1	1			1,504.84
Pendleton	2	1	2		3,444.30	2	1	1		2,648.84
Perry	1	1	1		2,728.00	1	2	1		2,898.12
Pike	1	2	2	2	4,079.46	1	5	2	1	4,742.14
Powell	1	1			1,427.50	1	1			1,215.41
Pulaski	4	4	2		8,085.20	4	4	2	1	8,485.33
Robertson	1				1,014.50	1				981.00
Rockcastle	1	1			1,291.40	1	1			1,505.20
Rowan	1				1,086.00	2	1			1,804.98
Russell	1				694.00	2				1,316.99
Scott	4	4	1		8,683.86	4	4	1		7,973.07
Shelby	9	2	4		10,474.93	10	2	4	1	11,194.72
Simpson		1	1		1,380.00	1	2	1		2,488.12
Spencer	1	1			1,554.05	1	1			1,418.52
Taylor	1	2			1,573.42	1	2			1,543.05
Todd	1	1			1,182.13	2	2			1,935.57
Trigg	1	1			1,617.90	1	1			1,531.82
Trimble		1			254.28		1			228.21
Union	2	2			3,101.90	2	2			3,035.05

TYPES OF VOCATIONAL EDUCATION AND DISBURSEMENT OF FEDERAL FUNDS BY COUNTIES—Continued

COUNTY	1939-40					1940-41				
	No. Departments Agriculture	No. Departments Home Economics	No. Departments Trade & Industry	No. Departments Dist. Occupations	Amount	No. Departments Agriculture	No. Departments Home Economics	No. Departments Trade & Industry	No. Departments Dist. Occupations	Amount
Warren	5	3			$ 5,807.60	4	4			$ 5,159.76
Washington	1	2			1,378.11	1	2			1,462.08
Wayne	2				1,238.00	2				1,246.51
Webster	5	8			5,703.06	5	7			4,842.21
Whitley		1		1	1,461.30		2		1	1,630.30
Woodford	1	1			2,015.14	1	1			2,291.25
Mayo State Vocational School			5	1	9,523.10			6	1	11,613.26
West Kentucky State Vocational School			2		2,859.00			8		3,101.25
Total	249	240	102	12	$440,897.17	269	262	117	26	$468,868.70

MENT OF

1

Trade & Industry	No. Departments Dist. Occupations	Amount
		$ 5,159.76
		1,462.08
		1,246.51
		4,842.21
	1	1,630.30
		2,291.25
6	1	11,613.26
8		3,101.25
117	26	$468,868.70

PART II

STATISTICAL TABLES

MEMBERSHIP AT CLOSE OF YEAR 1939-40 SHOWING NUMBER PROMOTED AND NUMBER RETAINED

(White)

Grades	County		Independent		State		Grand Total
	Promoted	Retained	Promoted	Retained	Promoted	Retained	
I	50,061	24,012	11,222	2,167	61,283	26,179	87,462
II	36,200	7,575	11,703	1,301	47,903	8,876	56,779
III	36,039	7,938	11,767	1,229	47,806	9,167	56,973
IV	35,002	7,421	12,235	1,142	47,237	8,563	55,800
V	25,052	4,818	11,636	1,079	36,688	5,897	42,585
VI	32,369	5,970	11,389	870	43,758	6,840	50,598
VII	18,752	3,221	10,526	1,251	29,278	4,472	33,750
VIII	23,056	4,851	10,449	994	33,505	5,845	39,350
IX	12,135	939	11,400	1,097	23,535	2,036	25,571
X	11,322	616	9,857	1,223	21,179	1,839	23,018
XI	8,010	480	7,808	761	15,818	1,241	17,059
XII	8,260	292	7,590	248	15,850	540	16,390
Total	296,258	68,133	127,582	13,362	423,840	81,495	505,335

MEMBERSHIP AT CLOSE OF YEAR 1939-40 SHOWING NUMBER PROMOTED AND NUMBER RETAINED

(Colored)

Grades	County		Independent		State		Grand Total
	Promoted	Retained	Promoted	Retained	Promoted	Retained	
I	2,283	1,238	2,294	778	4,577	2,016	6,593
II	1,554	323	2,201	289	3,755	612	4,367
III	1,572	363	2,172	328	3,744	691	4,435
IV	1,520	352	2,111	298	3,631	650	4,281
V	1,196	285	2,147	298	3,343	583	3,926
VI	1,466	320	2,083	225	3,549	545	4,094
VII	932	163	1,768	326	2,700	489	3,189
VIII	1,089	259	1,713	261	2,802	520	3,322
IX	259	35	1,644	277	1,903	312	2,215
X	197	19	1,236	206	1,433	225	1,658
XI	135	9	1,002	98	1,137	107	1,244
XII	111	9	846	49	957	58	1,015
Total	12,314	3,375	21,217	3,433	33,531	6,808	40,339

MEMBERSHIP AT CLOSE OF YEAR 1940-41 SHOWING NUMBER PROMOTED AND NUMBER RETAINED

(White)

Grades	County		Independent		State		Grand Total
	Promoted	Retained	Promoted	Retained	Promoted	Retained	
I	47,816	23,403	11,558	2,287	59,374	25,690	85,064
II	34,652	7,230	10,967	1,215	45,619	8,445	54,064
III	35,180	7,879	11,628	1,208	46,808	9,087	55,895
IV	33,110	7,511	11,794	1,022	44,904	8,533	53,437
V	33,586	6,272	11,829	1,141	45,415	7,413	52,828
VI	21,695	3,367	11,394	838	33,089	4,205	37,294
VII	27,704	4,948	10,531	1,194	38,235	6,142	44,377
VIII	16,107	2,861	9,649	923	25,756	3,784	29,540
IX	14,139	1,367	11,186	1,098	25,325	2,465	27,790
X	9,900	654	8,959	1,394	18,859	2,048	20,907
XI	9,406	536	8,126	868	17,532	1,404	18,936
XII	7,211	205	7,085	317	14,296	522	14,818
Total	290,506	66,233	124,706	13,505	415,212	79,738	494,950

MEMBERSHIP AT CLOSE OF YEAR 1940-41 SHOWING NUMBER PROMOTED AND NUMBER RETAINED

(Colored)

Grades	County		Independent		State		Grand Total
	Promoted	Retained	Promoted	Retained	Promoted	Retained	
I	2,240	1,126	2,316	665	4,556	1,791	6,347
II	1,462	282	2,001	275	3,463	557	4,020
III	1,512	382	2,183	280	3,695	662	4,357
IV	1,449	319	2,140	283	3,589	602	4,191
V	1,502	306	1,968	281	3,470	587	4,057
VI	1,025	171	1,987	205	3,012	376	3,388
VII	1,228	262	1,856	338	3,084	600	3,684
VIII	750	138	1,584	260	2,334	398	2,732
IX	286	64	1,702	279	1,988	343	2,331
X	179	34	1,235	186	1,414	220	1,634
XI	112	10	970	126	1,082	136	1,218
XII	102	7	865	40	967	47	1,014
Total	11,847	3,101	20,807	3,218	32,654	6,319	38,973

ENROLLMENT 1939-40

Grades	County			Independent			Grand Total
	White	Colored	Total	White	Colored	Total	
I	85,964	3,901	89,865	16,678	3,792	20,470	110,335
II	48,184	1,995	50,179	14,168	2,681	16,849	67,028
III	48,293	2,072	50,365	14,025	2,620	16,645	67,010
IV	46,571	1,995	48,566	14,333	2,562	16,895	65,461
V	32,956	1,587	34,543	13,701	2,637	16,338	50,881
VI	42,361	1,900	44,261	13,259	2,462	15,721	59,982
VII	25,101	1,212	26,313	12,822	2,393	15,215	41,528
VIII	32,336	1,463	33,799	12,376	2,114	14,490	48,289
IX	15,391	330	15,721	13,861	2,091	15,952	31,673
X	13,537	249	13,786	12,198	1,637	13,835	27,621
XI	9,425	166	9,591	9,389	1,264	10,653	20,244
XII	9,392	129	9,521	8,167	881	9,048	18,569
Total	409,511	16,999	426,510	154,977	27,134	182,111	608,621

ENROLLMENT 1940-41

Grades	County			Independent			Grand Total
	White	Colored	Total	White	Colored	Total	
I	82,081	3,716	85,797	17,231	3,759	20,990	106,787
II	46,194	1,867	48,061	13,344	2,448	15,792	63,853
III	47,460	2,020	49,480	13,893	2,672	16,565	66,045
IV	44,683	1,871	46,554	13,785	2,557	16,342	62,896
V	44,157	1,952	46,109	14,168	2,510	16,678	62,787
VI	27,740	1,331	29,071	13,184	2,411	15,595	44,666
VII	37,753	1,637	39,390	12,985	2,334	15,319	54,709
VIII	22,156	1,035	23,191	11,614	2,051	13,665	36,856
IX	18,503	408	18,911	13,994	2,329	16,323	32,497
X	12,032	267	12,299	11,897	1,673	13,570	25,869
XI	11,124	149	11,273	10,058	1,225	11,283	22,556
XII	8,063	125	8,188	8,071	950	9,021	17,209
Total	401,946	16,378	418,324	154,224	26,919	181,143	599,467

CENSUS JUNE 1, 1940—NUMBER AT EACH AGE

Age	County			Independent			Grand Total
	Boys	Girls	Total	Boys	Girls	Total	
6	20,696	20,020	40,716	8,377	8,065	16,442	57,158
7	22,528	21,682	44,210	8,852	8,627	17,479	61,689
8	23,199	22,378	45,577	9,079	8,741	17,820	63,397
9	23,140	21,707	44,847	9,064	8,880	17,944	62,791
10	24,300	23,073	47,373	9,738	9,733	19,471	66,844
11	23,114	22,117	45,231	9,687	9,526	19,213	64,444
12	24,556	22,917	47,473	10,024	10,061	20,085	67,558
13	23,652	22,642	46,294	9,922	9,837	19,759	66,053
14	23,549	21,753	45,302	10,018	9,992	20,010	65,312
15	23,839	22,637	46,476	10,442	10,532	20,974	67,450
16	24,074	22,851	46,925	10,472	10,350	20,822	67,747
17	24,336	22,815	47,151	10,510	10,325	20,835	67,986
Total	280,983	266,592	547,575	116,185	114,669	230,854	778,429

CENSUS JUNE 1, 1941—NUMBER AT EACH AGE

Age	County			Independent			Total Grand
	Boys	Girls	Total	Boys	Girls	Total	
6	21,239	20,288	41,527	8,383	8,142	16,525	58,052
7	22,246	21,387	43,633	8,664	8,296	16,960	60,593
8	22,717	21,828	44,545	8,664	8,570	17,234	61,779
9	22,815	21,772	44,587	9,141	8,657	17,798	62,385
10	22,873	21,699	44,572	9,126	8,900	18,026	62,598
11	23,381	22,418	45,799	9,742	9,659	19,401	65,200
12	22,773	21,824	44,597	9,569	9,672	19,241	63,838
13	23,875	22,363	46,238	9,961	9,972	19,933	66,171
14	23,142	21,815	44,957	9,864	9,811	19,675	64,632
15	22,684	21,199	43,883	9,816	9,966	19,782	63,665
16	23,497	22,126	45,623	10,453	10,633	21,086	66,709
17	23,948	22,453	46,401	10,840	10,516	21,356	67,757
Total	275,190	261,172	536,362	114,223	112,794	227,017	763,379

SUMMARY OF ATTENDANCE AND TEACHING PERSONNEL BY GRADE GROUPS 1939-40

Item	Schools with 6-3-3 or 6-6 Organization				Schools with 8-Year Elementary and 4-Year High School Organization			Total Grades 1-12
	Elementary 1-6	Junior High 7-9	Senior High 10-12	Total	Elementary 1-8	4-Year High School	Total	
A. White Schools:								
1. Membership Close of Year:								
a. Boys	59,850	22,573	19,342	101,765	142,156	13,033	155,189	256,954
b. Girls	55,371	23,580	21,474	100,425	133,400	14,556	147,956	248,381
c. Total	115,221	46,153	40,816	202,190	275,556	27,589	303,145	505,335
2. Aggregate Days Attendance	17,664,277	7,781,879	6,963,527	32,409,683	35,305,348	4,717,028	40,022,376	72,432,059
3. Aggregate Days Absence	2,152,511	615,001	459,907	3,227,419	6,031,039	304,209	6,335,248	9,562,667
4. Aggregate Days Membership	19,816,788	8,396,880	7,423,434	35,637,102	41,336,387	5,021,237	46,357,624	81,994,726
5. Average Daily Attendance	105,169	44,640	38,580	188,389	242,446	26,958	269,404	457,793
6. Average Daily Membership	118,216	48,180	41,116	207,512	284,656	28,703	313,359	520,871
7. Full time teaching positions:								
a. Men	291	675	911	1,877	2,674	622	3,296	5,173
b. Women	3,116	938	1,043	5,097	6,065	664	6,729	11,826
c. Total	3,407	1,613	1,954	6,974	8,739	1,286	10,025	16,999
B. Colored Schools:								
1. Membership Close of Year:								
a. Boys	5,674	2,011	1,189	8,874	10,241	914	11,155	20,029
b. Girls	5,325	2,232	1,677	9,234	9,780	1,296	11,076	20,310
c. Total	10,999	4,243	2,866	18,108	20,021	2,210	22,231	40,339
2. Aggregate Days Attendance	1,802,985	699,513	487,147	2,989,645	2,675,762	368,465	3,044,227	6,033,872
3. Aggregate Days Absence	256,618	80,478	49,739	386,835	492,362	39,576	531,938	918,773
4. Aggregate Days Membership	2,059,603	779,991	536,886	3,376,480	3,168,124	408,041	3,576,165	6,952,645
5. Average Daily Attendance	9,772	3,842	2,725	16,339	17,062	2,016	19,078	35,417
6. Average Daily Membership	11,172	4,332	2,951	18,455	20,266	2,232	22,498	40,953
7. Full time teaching positions:								
a. Men	14	60	67	141	144	54	198	339
b. Women	296	90	71	457	568	54	622	1,079
c. Total	310	150	138	598	712	108	820	1,418

7. Full time teaching [illegible]	14	60	[illegible]	457	568	91	[illegible]	
a. Men	296	90	71	598	712	108	820	1,418
b. Women	310	150	138					
c. Total								

SUMMARY OF ATTENDANCE AND TEACHING PERSONNEL BY GRADE GROUPS 1940-41

Item	Schools with 6-3-3 or 6-6 Organization				Schools with 8-Year Elementary and 4-Year High School Organization			Total Grades 1-12
	Elementary 1-6	Junior High 7-9	Senior High 10-12	Total	Elementary 1-8	4-Year High School	Total	
A. White Schools:								
1. Membership Close of Year:								
a. Boys	61,101	22,962	17,848	101,911	135,280	13,177	148,457	250,368
b. Girls	56,793	24,759	20,608	102,160	127,256	15,166	142,422	244,582
c. Total	117,894	47,721	38,456	204,071	262,536	28,343	290,879	494,950
2. Aggregate Days Attendance	17,944,108	8,044,050	6,625,221	32,613,379	33,411,032	4,798,370	38,209,402	70,822,781
3. Aggregate Days Absence	2,376,249	708,001	462,935	3,547,185	6,262,995	338,274	6,601,269	10,148,454
4. Aggregate Days Membership	20,320,357	8,752,051	7,088,156	36,160,564	39,674,027	5,136,644	44,810,671	80,971,235
5. Average Daily Attendance	107,066	45,841	37,649	190,556	228,444	27,492	255,936	446,492
6. Average Daily Membership	121,426	49,901	40,258	211,585	274,451	29,499	303,950	515,535
7. Full time teaching positions:								
a. Men	297	625	855	1,777	2,463	548	3,011	4,788
b. Women	3,244	952	1,058	5,254	6,038	650	6,688	11,942
c. Total	3,541	1,577	1,913	7,031	8,501	1,198	9,699	16,730
B. Colored Schools:								
1. Membership Close of Year:								
a. Boys	5,432	2,018	1,108	8,558	9,738	975	10,713	19,271
b. Girls	5,115	2,277	1,612	9,004	9,428	1,270	10,698	19,702
c. Total	10,547	4,295	2,720	17,562	19,166	2,245	21,411	38,973
2. Aggregate Days Attendance	1,699,726	711,712	468,642	2,880,080	2,638,349	374,424	3,012,773	5,892,853
3. Aggregate Days Absence	238,067	91,735	44,167	373,969	461,513	37,981	499,494	873,463
4. Aggregate Days Membership	1,937,793	803,447	512,809	3,254,049	3,099,862	412,405	3,512,267	6,766,316
5. Average Daily Attendance	9,448	3,951	2,597	15,996	17,436	2,101	19,537	35,533
6. Average Daily Membership	10,782	4,454	2,834	18,070	19,512	2,306	21,818	39,888
7. Full time teaching positions:								
a. Men	11	51	62	124	120	49	169	293
b. Women	300	86	66	452	561	66	627	1,079
c. Total	311	137	128	576	681	115	796	1,372

HIGH SCHOOL GRADUATES BY AGES—1939-40

Age	County		Independent		State	
	White	Colored	White	Colored	White	Colored
14 or under	24	---	4	1	28	1
15	92	1	25	7	117	8
16	1,102	11	713	98	1,815	109
17	2,504	30	2,274	208	4,778	238
18	2,558	43	2,577	233	5,135	276
19	1,415	32	946	142	2,361	174
20 or over	686	15	364	77	1,050	92
Total	8,381	132	6,903	766	15,284	898

HIGH SCHOOL GRADUATES BY AGES—1940-41

Age	County		Independent		State	
	White	Colored	White	Colored	White	Colored
14 or under	1	---	---	---	1	---
15	42	---	29	1	71	1
16	1,163	10	1,161	98	2,324	108
17	2,504	32	3,045	251	5,549	283
18	2,140	42	1,994	293	4,134	335
19	1,064	18	645	157	1,709	175
20 or over	549	18	263	103	812	121
Total	7,463	120	7,137	903	14,600	1,023

TRANSPORTATION

		White		Colored		Total	
		1939-40	1940-41	1939-40	1940-41	1939-40	1940-41
Number of vehicles used	Motorized	1,415	1,519	197	211	1,612	1,730
	Horse Drawn	58	46	3	2	61	48
Average number of pupils transported daily	Elementary	59,118	64,661	3,063	3,142	62,181	67,803
	High School	37,698	38,798	1,438	1,566	39,136	40,364
	Total	96,816	103,459	4,501	4,708	101,317	108,167
Total daily mileage of vehicles		57,115	62,573	6,715	8,559	63,830	71,132

SUMMARY OF FINANCIAL REPORTS FOR YEAR ENDING JUNE 30, 1940

RECEIPTS

REVENUE RECEIPTS	County	Independent	Total
State Per Capita	$ 6,802,057.56	$ 2,876,287.71	$ 9,678,345.27
Other State Aid	293,213.87	124,736.81	417,950.68
Property Tax	4,527,806.80	6,569,137.57	11,096,944.37
Bank Shares	17,412.23	167,262.71	184,674.94
Corporation Franchise	1,740,713.09	1,175,572.36	2,916,285.45
Poll Tax	189,314.90	53,467.97	242,782.87
Subdistrict Tax	264,343.07	22,668.11	287,011.18
Tuition	49,181.91	371,766.96	420,948.87
Interest on Deposits	3,580.71	1,821.86	5,402.57
Other Sources	222,432.61	242,382.99	464,815.60
Total Revenue Receipts	$14,110,056.75	$11,605,105.05	$25,715,161.80
NON-REVENUE RECEIPTS			
Loans and Sale of Bonds	$ 187,645.32	$ 274,970.93	$ 462,616.25
Sale of Property and Insurance Adjustments	236,204.57	76,479.71	312,684.28
Receipts from all Non-Revenue Sources except Temporary Loans	56,544.58	54,893.71	111,438.29
Receipts from Temporary Loans	2,014,792.07	626,131.21	2,640,923.28
Total Non-Revenue Receipts	$2,495,186.54	$1,032,475.56	$3,527,662.10

SUMMARY OF FINANCIAL REPORTS FOR YEAR ENDING JUNE 30, 1940

DISBURSEMENTS

CURRENT EXPENSE	County	Independent	Total
General Control:			
Salary of superintendent	$258,732.64	$328,192.31	$ 586,924.95
Salary of assistant superintendent	5,760.00	8,256.97	14,016.97
Salary of clerks and stenographers	66,779.93	72,025.96	138,805.89
Office supplies and equipment	18,411.80	11,021.71	29,433.51
Other expense of educational administration	42,387.91	19,165.53	61,553.44
School board per diem and expense	57,820.01	9,207.29	67,027.30
Cost of surety bonds and expense	7,048.75	6,251.44	13,300.19
Operation and maintenance of administrative offices	9,997.78	44,177.16	54,174.94
Cost of census enumeration	990.10	9,169.24	10,159.34
Other expense of business administration	35,104.62	83,714.87	118,819.49
A. Total for General Control	$503,033.54	$591,182.48	$1,094,216.02
Instruction:			
Salaries of supervisors and principals—			
Elementary Schools	$ 285,632.35	$ 406,028.55	$ 691,660.90
High Schools	522,006.55	297,288.59	819,295.14
Supplies and other expense of supervisors and principals—			
Elementary Schools	4,550.37	38,642.92	43,193.29
High Schools	3,741.39	75,739.82	79,481.21
Salaries of teachers—			
Elementary Schools—Men	1,515,186.06	190,699.09	1,705,885.15
Elementary Schools—Women	4,392,597.09	3,492,298.34	7,884,895.43
High Schools—Men	1,089,197.12	1,467,120.62	2,556,317.74
High Schools—Women	979,368.67	1,966,305.06	2,945,673.73
Educational Supplies—			
Elementary Schools	11,996.05	27,101.24	39,097.29
High Schools	14,095.42	74,276.55	88,371.97
Library and Supplementary Books—			
Elementary Schools	13,156.57	25,236.02	38,392.59
High Schools	29,251.42	38,315.65	67,567.07
Other Expense of Instruction—			
Elementary Schools	5,237.72	13,973.99	19,211.71
High Schools	12,497.57	33,073.09	45,570.66
B. Total for Instruction	8,878,514.35	8,146,099.53	17,024,613.88
Operation of School Plant:			
Wages of janitors and engineers	$194,842.65	$ 634,269.61	$ 829,112.26
Janitors' and engineers' supplies	44,971.83	56,583.72	101,555.55
Fuel	222,834.90	179,426.50	402,261.40
Water, light and power	96,924.81	173,838.45	270,763.26
Other operation expense	8,364.20	34,541.42	42,905.62
C. Total for Operation	$567,938.39	$1,078,659.70	$1,646,598.09
Maintenance of School Plant:			
Upkeep of grounds; repair of buildings and service systems	$217,567.06	$227,096.71	$444,663.77
Repair and replacement of furniture and equipment	80,983.90	74,429.91	155,413.81
D. Total for Maintenance	$298,550.96	$301,526.62	$600,077.58

SUMMARY OF FINANCIAL REPORTS FOR YEAR ENDING JUNE 30, 1940—Continued.

DISBURSEMENTS

CURRENT EXPENSE	County	Independent	Total
Fixed Charges:			
Insurance premiums	$130,799.87	$105,183.74	$235,983.61
Rent	31,090.49	17,193.24	48,283.73
Contributions and contingencies	7,276.20	32,004.25	39,280.45
E. Total for Fixed Charges	$169,166.56	$154,381.23	$323,547.79
Auxiliary Agencies:			
Promotion of health	$ 33,245.05	$ 33,969.65	$ 67,214.70
Cost of school athletics and playgrounds	4,609.22	16,796.70	21,405.92
Enforced attendance	169,409.24	123,020.05	292,429.29
Transportation of pupils	1,394,617.52	48,578.01	1,443,195.53
School lunch service	337.31	6,041.93	6,379.24
Other auxiliary agencies not tuition	23,544.67	19,892.61	43,437.28
F. Total for Auxiliary Agencies	1,625,763.01	248,298.95	1,874,061.96
Total for Current Expenses (A, B, C, D, and F)	$12,042,966.81	$10,520,148.51	$22,563,115.32
Transfer Tuition to Other Districts:			
Elementary tuition	$ 39,749.56	$ 6,220.31	$ 45,969.87
High School tuition	300,194.43	39,659.27	339,853.70
Total Transfer Tuition to Other Districts	$339,943.99	$45,879.58	$385,823.57
Capital Outlay:			
New grounds and new buildings	$ 826,453.07	$413,260.54	$1,239,713.61
New furniture and new equipment	246,734.38	145,142.73	391,877.11
Alteration of old buildings	68,066.76	50,076.57	118,143.33
Total for Capital Outlay	$1,141,254.21	$608,479.84	$1,749,734.05
Debt Service:			
Redemption of Serial or Funding Bonds and Loans—			
From current funds	$ 490,731.70	$ 303,850.94	$ 794,582.64
From sinking funds			
Interest on Indebtedness—			
From current funds	301,404.47	183,318.28	484,722.75
From sinking funds			
Sinking Fund Purposes—			
Transfers to school sinking fund	139,367.77	349,136.14	488,503.91
Refunds	7,538.72	6,313.07	13,851.79
Payment of temporary loans	2,014,792.07	626,131.21	2,640,923.28
Total Debt Service	$2,953,834.73	$1,468,749.64	$4,422,584.37
Grand Total Disbursements	$16,477,999.74	$12,643,257.57	$29,121,257.31

SUMMARY OF FINANCIAL REPORTS FOR YEAR ENDING JUNE 30, 1940—Continued.

DISBURSEMENTS

RECAPITULATION	County	Independent	Total
Balance July 1, 1939	$ 400,907.86	$ 586,712.33	$ 987,620.19
Balance July 1, 1940	528,151.41	581,035.37	1,109,186.78
Total Assets	$35,457,112.55	$49,041,819.31	$84,498,931.86
Total Liabilities	$9,073,412.52	$8,037,973.01	$17,111,385.53
Net Worth	$26,383,700.03	$41,003,846.30	$67,387,546.33

SUMMARY OF FINANCIAL REPORTS FOR YEAR ENDING JUNE 30, 1941

RECEIPTS

REVENUE RECEIPTS	County	Independent	Total
State Per Capita	$ 6,751,462.15	$ 2,860,686.61	$ 9,612,148.76
Other State Aid	317,019.52	144,223.85	461,243.37
Property Tax	4,718,666.14	6,553,169.54	11,271,835.68
Bank Shares	21,505.36	162,088.80	183,594.16
Corporation Franchise	1,833,387.18	1,231,803.99	3,065,191.17
Poll Tax	176,446.87	94,770.64	271,217.51
Subdistrict Tax	283,520.40	43,900.35	327,420.75
Tuition	78,310.36	373,836.22	452,146.58
Interest on Deposits	42,572.30	17,081.84	59,654.14
Other Sources	269,482.60	157,462.94	426,945.54
Total Revenue Receipts	$14,492,372.88	$11,639,024.78	$26,131,397.66
NON-REVENUE RECEIPTS			
Loans and Sale of Bonds	$ 194,694.92	$ 467,671.65	$ 662,366.57
Sale of Property and Insurance Adjustments	147,689.53	112,644.99	260,334.52
Receipts from all Non-Revenue Sources Except Temporary Loans	169,234.80	92,385.78	261,620.58
Receipts from Temporary Loans	1,834,480.56	564,645.14	2,399,125.70
Total Non-Revenue Receipts	$2,346,099.81	$1,237,347.56	$3,583,447.37

SUMMARY OF FINANCIAL REPORTS FOR YEAR ENDING JUNE 30, 1941

DISBURSEMENTS

CURRENT EXPENSE	County	Independent	Total
General Control:			
Salary of superintendent	$260,145.34	$344,548.09	$ 604,693.43
Salary of assistant superintendent	7,087.75	10,734.84	17,822.59
Salary of clerks and stenographers	72,050.41	74,810.96	146,861.37
Office supplies and equipment	18,419.13	12,454.41	30,873.54
Other expense of educational administration	44,678.07	20,804.35	65,482.42
School board per diem and expense	60,566.96	8,249.26	68,816.22
Cost of surety bonds and expense	7,442.58	7,543.43	14,986.01
Operation and maintenance of administrative offices	10,085.03	44,039.24	54,124.27
Cost of census enumeration	1,663.17	10,119.88	11,783.05
Other expense of business administration	37,284.35	81,192.01	118,476.36
A. Total for General Control	$519,422.79	$614,496.47	$1,133,919.26
Instruction:			
Salaries of supervisors and principals—			
Elementary schools	$ 272,300.92	$ 397,700.81	$ 670,001.73
High schools	523,020.62	292,803.65	815,824.27
Supplies and other expenses of supervisors and principals—			
Elementary schools	4,500.82	40,788.18	45,289.00
High schools	5,709.99	79,064.70	84,774.69
Salaries of teachers—			
Elementary schools—men	1,488,500.01	192,791.51	1,681,291.52
Elementary schools—women	4,422,459.90	3,466,569.45	7,889,029.35
High schools—men	1,125,312.03	1,501,513.40	2,626,825.43
High schools—women	1,006,515.95	1,978,602.58	2,985,118.53
Educational supplies—			
Elementary schools	12,986.60	29,800.03	42,786.63
High schools	15,723.80	78,475.08	94,198.88
Library and supplementary books—			
Elementary schools	17,450.54	24,985.34	42,435.88
High schools	31,025.55	39,496.08	70,521.63
Other expense of instruction—			
Elementary schools	9,096.84	13,704.82	22,801.66
High schools	19,194.55	32,773.94	51,968.49
B. Total for Instruction	$8,953,798.12	$8,169,069.57	$17,122,867.69
Operation of School Plant:			
Wages of janitors and engineers	$205,312.46	$ 639,136.29	$ 844,448.75
Janitors' and engineers' supplies	45,943.51	56,926.38	102,869.89
Fuel	223,369.78	178,303.29	401,673.07
Water, light and power	104,008.45	180,358.20	284,366.65
Other operation expense	8,979.91	34,409.99	43,389.90
C. Total for operation	$587,614.11	$1,089,134.15	$1,676,748.26
Maintenance of School Plant:			
Upkeep of grounds; repair of buildings, and service systems	$250,219.15	$235,398.58	$485,617.73
Repair and replacement of furniture and equipment	80,409.43	72,835.68	153,245.11
D. Total for Maintenance	$330,628.58	$308,234.26	$638,862.84

SUMMARY OF FINANCIAL REPORTS FOR YEAR ENDING JUNE 30, 1941—Continued.

DISBURSEMENTS

CURRENT EXPENSE	County	Independent	Total
Fixed Charges:			
Insurance premiums	$147,410.51	$105,736.58	$253,147.09
Rent	25,557.41	20,371.97	45,929.38
Contributions and contingencies	12,534.01	8,902.80	21,436.81
E. Total for Fixed Charges	$185,501.93	$135,011.35	$320,513.28
Auxiliary Agencies:			
Promotion of health	$ 37,406.36	$ 35,725.99	$ 73,132.35
Cost of school athletics and playgrounds	6,319.45	18,003.28	24,322.73
Enforced attendance	172,253.70	124,195.29	296,448.99
Transportation of pupils	1,483,932.61	54,185.22	1,538,117.83
School lunch service	5,512.16	5,984.96	11,497.12
Other auxiliary agencies not tuition	312,093.26	110,808.26	422,901.52
F. Total for Auxiliary Agencies	$2,017,517.54	$348,903.00	$2,366,420.54
Total for Current Expenses (A+B+C+D+E+F)	$12,594,483.07	$18,664,848.80	$23,259,331.87
Transfer tuition to other districts:			
Elementary tuition	$ 51,777.74	$ 8,885.44	$ 60,663.18
High school tuition	292,544.84	50,839.57	343,384.41
Total transfer tuition to other districts	$344,322.58	$59,725.01	$404,047.59
Capital Outlay:			
New grounds and new buildings	$ 818,706.03	$352,038.29	$1,170,744.32
New furniture and new equipment	240,554.74	114,225.61	354,780.35
Alteration of old buildings	80,145.03	137,266.39	217,411.42
Total for capital outlay	$1,139,405.80	$603,530.29	$1,742,936.09
Debt Service:			
Redemption of serial or funding bonds and loans—			
From current funds	$ 434,240.38	$ 409,336.33	$ 843,576.71
From sinking funds			
Interest on indebtedness—			
From current funds	280,622.96	172,768.55	453,391.51
From sinking funds			
Sinking fund purposes—			
Transfers to school sinking fund	185,597.95	378,610.82	564,208.77
Refunds	7,776.16	1,339.87	9,116.03
Payment of temporary loans	1,834,480.56	564,645.14	2,399,125.70
Total Debt Service	$2,742,718.01	$1,526,700.71	$4,269,418.72
Grand Total Disbursements	$16,820,929.46	$12,854,804.81	$29,675,734.27

SUMMARY OF FINANCIAL REPORTS FOR YEAR ENDING JUNE 30, 1941—Continued.

DISBURSEMENTS

RECAPITULATION	County	Independent	Total
Balance July 1, 1940	$ 528,287.66	$ 573,845.03	$ 1,102,132.69
Balance July 1, 1941	545,830.89	595,412.56	1,141,243.45
Total Assets	36,258,004.69	50,334,252.97	86,592,257.66
Total Liabilities	9,374,743.29	8,020,394.42	17,395,137.71
Net Worth	26,883,261.40	42,313,858.55	69,197,119.95

NG

	Total
3	$ 1,102,132.69
6	1,141,243.45
7	86,592,257.66
2	17,395,137.71
5	69,197,119.95

FINANCIAL STATEMENT

STATE DEPARTMENT OF EDUCATION

FISCAL YEAR ENDED JUNE 30, 1940

FINANCIAL STATEMENT
STATE BOARD OF EDUCATION
FISCAL YEAR ENDING JUNE 30, 1940

Amount appropriated for the year		$15,000.00
Disbursements:		
Salaries, wages, and fees	$ 810.00	
Traveling expense	471.05	
Postage, telephone, and telegraph	17.08	
Printing, binding, and advertising	10,645.70	
Miscellaneous (Paper charges)	2,750.22	
Equipment	291.23	
Total Disbursements		$14,985.28
Balance as of June 30, 1940		$ 14.72

FINANCIAL STATEMENT
SUPERINTENDENT PUBLIC INSTRUCTION
FISCAL YEAR ENDED JUNE 30, 1940

Amount appropriated for the year		$60,000.00
Disbursements:		
Salaries, wages, and fees	$47,602.70	
Traveling expense	6,338.66	
Freight, drayage, and express	73.82	
Postage, telephone, and telegraph	1,795.88	
Printing, binding, and advertising	1,222.39	
Special and miscellaneous services	61.75	
Office supplies	1,025.71	
Special and miscellaneous supplies	10.35	
Rent	12.00	
Miscellaneous (Paper charges)	373.20	
Other structural and non-structural improvements	227.03	
Equipment	778.43	
Total Disbursements	$59,521.92	
Less Refund	8.05	
Total Net Disbursements		$59,513.87
Balance as of June 30, 1940		$ 486.13

FINANCIAL STATEMENT
DIVISION OF CERTIFICATION
FISCAL YEAR ENDED JUNE 30, 1940

Amount appropriated for the year		$15,000.00
Disbursements:		
Salaries, wages, and fees	$11,970.00	
Traveling expense	703.67	
Postage, telephone, and telegraph	688.30	
Printing, binding, and advertising	442.69	
Special and miscellaneous services	13.50	
Office supplies	89.62	
Special and miscellaneous supplies	1.00	
Registrations, subscriptions, and awards	4.50	
Miscellaneous (Paper charges)	96.99	
Equipment	679.07	
Total Disbursements		$14,689.34
Balance as of June 30, 1940		$ 310.66

This Division collected $9,299.24 in fees during the year. This amount was deposited in the General Fund.

FINANCIAL STATEMENT
COMMON SCHOOL FUND
FISCAL YEAR ENDED JUNE 30, 1940

Received during the year		
Interest on irredeemable bonds	$ 138,938.16	
State appropriation	9,561,061.84	
Total		$9,700,000.00
Disbursements:		
Per capita paid to school districts		$9,695,609.06
Balance as of June 30, 1940		$ 4,390.94

FINANCIAL STATEMENT
FREE TEXTBOOK DIVISION
FISCAL YEAR ENDED JUNE 30, 1940

Administration Budget

Amount appropriated for the year		$ 15,000.00
Disbursements:		
Salaries, wages, and fees	$ 8,380.00	
Traveling expense	707.07	
Freight, drayage, and express	45.19	
Postage, telephone, and telegraph	529.84	
Printing, binding, and advertising	977.16	
Office supplies	181.05	
Miscellaneous (Paper charges)	1,030.03	
Total Disbursements		$ 11,850.34
Balance as of June 30, 1940		$ 3,149.66

Free Textbook Budget

Receipts:		
From books sold, damaged, or lost	$ 2,487.28	
Refunds	343.11	
Total Receipts		$ 2,830.39
Amount appropriated for the year		$485,000.00
Disbursements:		
Freight, drayage, and express	$ 8,684.66	
Insurance	19.89	
Textbooks	479,430.19	
Total Disbursements	$488,134.74	
Less: Refunds	343.11	$487,791.63
Deficit as of June 30, 1940		$ 2,791.63

FINANCIAL STATEMENT
WAR ORPHAN SCHOLARSHIP
FISCAL YEAR ENDED JUNE 30, 1940

Amount appropriated for the year		$1,400.00
Disbursements:		
Registrations, subscriptions, and awards	$1,264.33	
Less Refunds	12.00	$1,252.33
Balance as of June 30, 1940		$ 147.67

FINANCIAL STATEMENT
STATE TEXTBOOK COMMISSION
FISCAL YEAR ENDED JUNE 30, 1940

Amount appropriated for the year		$2,500.00
Disbursements:		
Salaries, wages, and fees	$ 627.96	
Traveling expense	849.21	
Printing, binding, and advertising	574.70	
Miscellaneous (Paper charges)	114.59	
Total Disbursements		$2,166.46
Balance as of June 30, 1940		$ 333.54

FINANCIAL STATEMENT
GENERAL EDUCATION BOARD
FISCAL YEAR ENDED JUNE 30, 1940

Balance in fund July 1, 1939	$ 489.73	
Received from General Education Board	5,010.27	
Total of balance and receipts		$5,500.00
Disbursements:		
Salaries, wages, and fees	$4,000.00	
Traveling expense	948.21	
Total Disbursements		4,948.21
Balance as of June 30, 1940		$ 551.79

FINANCIAL STATEMENT
ANNA T. JEANES FUND
FISCAL YEAR ENDED JUNE 30, 1940

Balance in fund July 1, 1939	$ 347.51	
Received from Southern Education Foundation	1,632.49	
Total of balance and receipts		$1,980.00
Disbursements:		
Salaries, wages, and fees	$ 930.00	
Traveling expense	487.40	
Total Disbursements	$1,417.40	
Refund to Southern Education Foundation	562.60	$1,980.00
Balance as of June 30, 1940		0.00

FINANCIAL STATEMENT
COLLEGE TUITION FOR NEGROES
FISCAL YEAR ENDED JUNE 30, 1940

Amount appropriated for the year	$5,000.00	
Transferred from General Emergency Fund	3,600.00	
Total		$8,600.00
Disbursements:		
College Tuition	$8,642.50	
Less Refunds	42.50	8,600.00
Balance as of June 30, 1940		$ 0.00

FINANCIAL STATEMENT
VOCATIONAL REHABILITATION—FEDERAL
FISCAL YEAR ENDED JUNE 30, 1940

Receipts:			
Received from Federal Government		$56,220.00	
Less			
Transfers to State and Federal Account		21,380.55	$34,839.45
Disbursements:			
Salaries, wages, and fees		$ 4,460.06	
Traveling expense		784.75	
Postage, telephone, and telegraph		182.56	
Office supplies		9.00	
Training Agencies			
Tuition	$7,872.65		
Fees	1,490.34		
Supplies	2,074.57		
Artificial supplies	964.47		
Telephone	52.00	$12,454.03	
Cooperative Agencies		16,700.00	
Total Disbursements			$34,590.40
Balance as of June 30, 1940			$ 249.05

FINANCIAL STATEMENT
VOCATIONAL REHABILITATION—PRIVATE
FISCAL YEAR ENDED JUNE 30, 1940

Balance in fund July 1, 1939	$1,615.33	
Received from Grants and Donations	2,182.50	
Total of balance and receipts		$3,797.83
Disbursements:		
Salaries, wages, and fees	$1,486.66	
Traveling expense	463.82	
Postage, telephone, and telegraph	103.19	
Office supplies	154.50	
Total Disbursements		$2,208.17
Balance as of June 30, 1940		$1,589.66

FINANCIAL STATEMENT
VOCATIONAL REHABILITATION—STATE AND FEDERAL
FISCAL YEAR ENDED JUNE 30, 1940

Amount appropriated by State of Kentucky		$21,380.55	
Transferred from Federal Account		21,380.55	
Total			$42,761.10
Disbursements:			
Salaries, wages, and fees		$11,593.28	
Traveling expense		1,577.35	
Postage, telephone, and telegraph		357.70	
Printing, binding, and advertising		37.87	
Special and miscellaneous services		1.50	
Office supplies		87.20	
Training Agencies:			
Tuition	$19,472.75		
Fees	3,195.67		
Supplies	4,832.38		
Artificial supplies	1,570.40		
Transportation	35.00	$29,106.20	
Total Disbursements			$42,761.10
Balance as of June 30, 1940			$ 0.00

.33
.50

$3,797.83

.66
.82
.19
.50

$2,208.17

$1,589.66

ERAL

5
5

$42,761.10

8
5
0
7
0
0

0

$42,761.10

$ 0.00

FINANCIAL STATEMENT

STATE BOARD OF EDUCATION

FISCAL YEAR ENDED JUNE 30, 1941

FINANCIAL STATEMENT
STATE BOARD OF EDUCATION
FISCAL YEAR ENDED JUNE 30, 1941

Amount appropriated for the year		$15,000.00
Disbursements:		
Traveling expense	$ 241.19	
Postage, telephone, and telegraph	68.22	
Printing, binding, and advertising	10,114.72	
Miscellaneous (Paper charges)	3,242.05	
Equipment	175.50	
Total Disbursements		$13,841.68
Balance as of June 30, 1941		$ 1,158.32

FINANCIAL STATEMENT
SUPERINTENDENT PUBLIC INSTRUCTION
FISCAL YEAR ENDED JUNE 30, 1941

Amount appropriated for the year			$60,000.00
Disbursements:			
Salaries, wages, and fees	$46,208.62		
Deductions for Teachers' Retirement	592.96	$46,801.58	
Traveling expense		7,809.50	
Freight, drayage, and express		89.17	
Postage, telephone, and telegraph		2,000.35	
Printing, binding, and advertising		218.98	
Special and miscellaneous services		86.96	
Office supplies		1,150.36	
Special and miscellaneous supplies		49.54	
Rent		12.00	
Miscellaneous (Paper charges)		96.78	
Equipment		1,589.05	
Total Disbursements		$59,904.27	
Less: Refunds and credits		167.72	
Total Net Disbursements			$59,736.55
Balance as of June 30, 1941			$ 263.45

FINANCIAL STATEMENT
DIVISION OF CERTIFICATION
FISCAL YEAR ENDED JUNE 30, 1941

Amount appropriated for the year			$15,000.00
Disbursements:			
Salaries, wages, and fees	$12,643.93		
Deductions for Teachers' Retirement	137.60	$12,781.53	
Traveling expense		467.52	
Freight, drayage, and expense		.95	
Postage, telephone, and telegraph		692.69	
Printing, binding, and advertising		144.80	
Office supplies		30.38	
Special and Miscellaneous Supplies		10.05	
Miscellaneous (Paper Charges)		24.10	
Equipment		453.33	
Total Disbursements			$14,605.35
Balance as of June 30, 1941			$ 394.65

This Division collected $7,285.93 in fees during the year. This amount was deposited in the General Fund.

FINANCIAL STATEMENT
COMMON SCHOOL FUND
FISCAL YEAR ENDED JUNE 30, 1941

Received during the year:		
Interest on irredeemable bonds		$ 138,938.16
State appropriation		9,461,061.84
Total		$9,600,000.00
Disbursements:		
Per capita paid to school districts		$9,598,029.57
Balance as of June 30, 1941		$ 1,970.43

FINANCIAL STATEMENT
FREE TEXTBOOK DIVISION
FISCAL YEAR ENDED JUNE 30, 1941

Administration Budget

Amount appropriated for the year		$15,000.00	
Disbursements:			
Salaries, wages, and fees	$12,084.40		
Less: Credits from Supt. of Pub. Inst.	1,110.00		
	$10,974.40		
Deductions for Teachers' Retirement	120.00	$ 11,094.40	
Traveling expense		1,093.57	
Freight, drayage, and express		30.10	
Postage, telephone, and telegraph		472.33	
Printing, binding, and advertising		1,407.94	
Special and miscellaneous service		4.15	
Office supplies		117.85	
Miscellaneous (Paper charges)		600.78	
Total Disbursements			$ 14,821.12
Balance as of June 30, 1941			$ 178.88

Free Textbook Budget

Receipts:			
From books sold, damaged, or lost		$ 2,135.89	
From sale of unofficial copies		206.50	
Refunds		78.81	
Total Receipts			$ 2,421.20
Amount appropriated for the year			$485,000.00
Disbursements:			
Freight, drayage, and express		$ 8,360.36	
Insurance		18.94	
Textbooks		476,706.55	
Total Disbursements		$485,085.85	
Less: Refunds		78.81	$485,007.04
Deficit as of June 30, 1941			$ 7.04

FINANCIAL STATEMENT
WAR ORPHAN SCHOLARSHIP
FISCAL YEAR ENDED JUNE 30. 1941

Amount appropriated for the year	$1,400.00
Disbursements:	
Registrations, subscriptions, and awards	643.50
Balance as of June 30, 1941	$ 756.50

FINANCIAL STATEMENT
STATE TEXTBOOK COMMISSION
FISCAL YEAR ENDED JUNE 30, 1941

Amount appropriated for the year	$500.00
Disbursements	0.00
Balance as of June 30, 1941	$500.00

FINANCIAL STATEMENT
GENERAL EDUCATION BOARD
FISCAL YEAR ENDED JUNE 30, 1941

Balance in fund July 1, 1940			$ 551.79
Received from General Education Board			3,532.61
Total of balance and receipts			$4,084.40
Disbursements:			
Salaries	$3,920.00		
Deductions for Teachers' Retirement	80.00	$4,000.00	
Traveling expense		84.40	
Total Disbursements			$4,084.40
Balance as of June 30, 1941			$ 0.00

FINANCIAL STATEMENT
ANNA T. JEANES FUND
FISCAL YEAR ENDED JUNE 30, 1941

Received from Southern Education Foundation			$1,350.00
Disbursements:			
Salaries, wages, and fees		$600.00	
Traveling expense		174.92	
Total Disbursements		$774.92	
Refund to Southern Education Foundation		575.08	$1,350.00
Balance as of June 30, 1941			$ 0.00

FINANCIAL STATEMENT
COLLEGE TUITION FOR NEGROES
FISCAL YEAR ENDED JUNE 30, 1941

Amount appropriated for the year		$8,000.00
Disbursements:		
College Tuition	$8,010.00	
Less Refunds	10.00	$8,000.00
Balance as of June 30, 1941		$ 0.00

GENERAL SCHOOL STATISTICS FOR YEAR ENDED JUNE 30, 1940.

School District	Race	1940 Census	Enrollment		Membership Close of Year			Aggregate Attendance	Aggregate Absence	Full Time Teaching Positions			Average Days Taught	Number Completing		Number Promoted	Number Retained
			1-8	9-12	Boys	Girls	Total			Men	Women	Total		8 gr.	12 gr.		
Adair County	W	4,878	3,589	181	1,756	1,638	3,394	408,213	82,213	31	85	116	138	279	30	2,558	836
	C	232	177	.....	101	75	176	18,296	5,052	2	7	9	136	22	.....	127	49
Columbia	W	485	298	204	187	244	431	73,342	6,004	3	11	14	176	34	50	374	57
	C	115	78	46	45	57	102	15,945	2,611	1	3	4	176	5	5	83	19
Allen County	W	3,734	2,586	310	1,203	1,138	2,341	293,833	70,260	26	53	79	143	148	81	1,753	588
	C	43	26	.....	12	14	26	2,164	488	.....	1	1	136	.....	.....	13	13
Scottsville	W	746	498	125	211	219	430	74,402	8,368	4	12	16	176	40	25	385	45
	C	57	53	.....	17	20	37	3,990	3,983	1	.....	1	174	4	.....	18	19
Anderson County	W	1,709	1,210	165	621	546	1,167	152,734	22,381	10	36	46	141	92	41	989	178
	C	33	29	.....	14	11	25	3,129	382	.....	1	1	136	2	.....	18	7
Lawrenceburg	W	377	290	95	171	180	351	57,962	4,559	3	11	14	175	29	23	338	13
	C	129	87	24	51	51	102	16,229	2,775	2	1	3	175	5	8	91	11
Ballard County	W	1,907	1,464	479	921	866	1,787	261,273	28,589	15	54	69	160	133	97	1,614	173
	C	179	152	16	73	73	146	18,529	5,272	1	6	7	157	16	.....	128	18
Barren County	W	5,429	3,791	332	1,699	1,681	3,380	386,748	82,695	31	80	111	140	191	53	2,444	936
	C	492	313	.....	159	133	292	31,798	9,239	5	5	10	136	6	.....	173	119
Cave City	W	272	295	75	156	167	323	48,748	7,741	2	7	9	174	25	14	273	50
	C	94	57	.....	28	25	53	8,664	867	1	1	2	174	2	.....	48	5
Glasgow	W	1,446	1,042	318	591	640	1,231	187,740	28,689	5	28	33	178	72	78	1,029	202
	C	265	188	44	89	114	203	29,446	4,171	2	4	6	178	9	7	153	50
Bath County	W	2,791	1,974	214	980	921	1,901	290,059	38,446	5	62	67	164	124	28	1,510	391
	C	143	114	.....	55	53	108	17,299	1,100	3	1	4	169	11	.....	99	9
Sharpsburg	W	233	212	41	115	104	219	36,486	2,370	2	6	8	173	15	10	192	27
	C	74	61	.....	29	31	60	9,499	1,060	1	1	2	174	4	.....	50	10
Bell County	W	9,549	6,647	663	3,215	3,186	6,401	680,449	177,310	86	106	192	137	88	82	4,383	2,018
	C	93	65	.....	31	30	61	6,941	753	1	2	3	137	2	.....	39	22
Lone Jack	W	783	447	69	190	200	390	63,815	7,664	5	12	17	176	31	16	350	40
	C	4	.....	.....	.....	.....	.....	.....	.....	.....	.....	.....	.....	.....	.....	.....	.....
Middlesboro	W	3,552	2,134	506	1,118	1,105	2,223	335,319	34,989	14	52	66	178	134	69	1,925	298
	C	337	187	70	118	102	220	37,327	4,439	2	7	9	178	15	13	201	19
Pineville	W	1,067	770	226	409	357	766	136,459	10,176	8	20	28	177	73	39	701	65
	C	135	98	27	49	43	92	15,454	2,617	2	2	4	177	10	3	71	21
Boone County	W	2,030	1,402	341	806	760	1,566	221,559	24,453	16	38	54	151	100	56	1,383	183
	C	64	60	10	30	34	64	8,683	1,321	.....	3	3	155	10	.....	59	5
Walton	W	383	305	67	63	160	334	54,116	4,652	5	12	17	177	19	8	310	24
	C	19	.....	.....	.....	.....	.....	.....	.....	.....	.....	.....	.....	.....	.....	.....	.....
Bourbon County	W	2,485	1,786	351	942	935	1,877	294,170	38,150	13	56	69	175	101	20	1,656	221
	C	464	235	.....	123	106	229	34,678	4,314	6	2	8	176	67	.....	210	19
Paris	W	1,161	758	250	459	452	911	158,465	9,993	4	32	36	182	73	58	850	61
	C	306	334	128	184	211	395	69,850	6,174	4	11	15	182	29	20	347	48
Boyd County	W	2,564	1,979	353	943	863	1,806	305,653	29,537	15	41	56	176	167	46	1,686	120
	C	1	.....	.....	.....	.....	.....	.....	.....	.....	.....	.....	.....	.....	.....	.....	.....
Ashland	W	7,139	4,876	1,709	2,959	2,752	5,711	957,993	69,730	22	168	190	173	459	298	5,263	448
	C	190	140	59	95	99	194	29,427	1,765	4	3	7	173	17	6	179	15
Catlettsburg	W	1,249	914	286	540	504	1,044	182,032	7,736	9	23	32	176	84	53	963	81
	C	14	13	.....	9	4	13	2,141	73	.....	1	1	176	3	.....	11	2
Fairview	W	1,094	808	115	412	422	834	140,623	10,130	2	20	22	181	33	.....	742	92
	C	.....	.....	.....	.....	.....	.....	.....	.....	.....	.....	.....	.....	.....	.....	.....	.....
Boyle County	W	2,316	1,655	311	932	826	1,758	269,428	43,038	14	39	53	174	126	55	1,540	218
	C	204	143	.....	59	63	122	19,260	3,429	.....	5	5	175	14	.....	111	11
Danville	W	1,472	949	412	615	582	1,197	201,668	15,207	10	37	47	178	97	86	1,070	127
	C	483	317	78	169	171	340	63,125	7,019	3	10	13	178	26	13	273	67
Bracken County	W	1,718	1,248	261	661	707	1,368	219,798	19,020	15	32	47	173	111	43	1,222	146
	C	31	27	.....	14	12	26	4,152	360	.....	1	1	173	2	.....	22	4
Augusta	W	363	254	77	163	137	300	47,647	5,940	3	8	11	175	23	11	286	14
	C	32	25	.....	13	12	25	3,744	655	.....	1	1	178	1	.....	23	2

GENERAL SCHOOL STATISTICS FOR YEAR ENDED JUNE 30, 1940—Continued.

School District	Race	1940 Census	Enrollment		Membership Close of Year			Aggregate Attendance	Aggregate Absence	Full Time Teaching Positions			Average Days Taught	Number Completing		Number Promoted	Number Retained
			1-8	9-12	Boys	Girls	Total			Men	Women	Total		8 gr.	12 gr.		
Breathitt County	W	7,534	6,697	315	3,422	3,387	6,809	779,945	162,318	72	81	153	138	339	33	5,525	1,284
	C	5	———	———	———	———	———	———	———	———	———	———	———	———	———	———	———
Jackson	W	626	475	96	220	229	449	75,278	7,482	3	10	13	174	26	22	413	36
	C	37	32	———	12	19	31	4,997	351	———	1	1	174	2	———	26	5
Breckinridge County	W	4,860	2,725	316	1,231	1,231	2,462	327,879	62,312	34	74	108	145	133	62	1,903	559
	C	230	179	47	106	110	216	26,679	4,941	6	3	9	147	9	9	171	45
Cloverport	W	458	253	82	155	134	289	44,123	5,873	4	7	11	176	24	12	283	6
	C	12	———	———	———	———	———	———	———	———	———	———	———	———	———	———	———
Bullitt County	W	2,042	1,579	216	762	787	1,549	226,614	32,306	14	37	51	160	99	41	1,337	212
	C	79	73	———	36	30	66	8,702	1,852	1	1	2	156	1	———	60	6
Lebanon Junction	W	417	304	110	187	188	375	61,189	4,598	3	11	14	175	32	20	334	41
	C	11	———	———	———	———	———	———	———	———	———	———	———	———	———	———	———
Butler County	W	4,081	3,197	282	1,581	1,482	3,063	351,950	74,681	39	60	99	141	192	44	2,391	672
	C	67	42	———	15	24	39	4,506	919	———	2	2	136	3	———	28	11
Caldwell County	W	2,099	1,333	228	710	664	1,374	181,865	20,044	24	39	63	145	167	42	1,246	128
	C	147	95	———	47	45	92	11,349	1,526	4	1	5	136	4	———	63	29
Fredonia	W	164	98	58	77	56	133	19,805	2,398	3	2	5	162	6	14	106	27
	C	36	———	———	———	———	———	———	———	———	———	———	———	———	———	———	———
Princeton	W	1,225	722	347	468	498	966	160,045	13,333	6	23	29	176	82	87	961	5
	C	372	147	90	100	118	218	29,991	8,790	2	5	7	174	1	17	205	13
Calloway County	W	3,501	2,263	506	1,278	1,191	2,469	335,896	32,370	28	58	86	144	227	122	2,253	216
	C	88	27	———	10	14	24	3,069	423	———	2	2	136	4	———	19	5
Murray	W	759	390	190	297	239	536	90,125	3,771	6	15	21	176	41	37	484	52
	C	212	138	41	92	85	177	29,420	1,023	5	1	6	176	8	7	137	40
Campbell County	W	2,060	1,111	305	664	584	1,248	200,014	18,924	17	26	43	172	91	47	1,103	145
	C	———	———	———	———	———	———	———	———	———	———	———	———	———	———	———	———
Bellevue	W	1,580	486	339	389	372	761	137,695	9,791	9	23	32	189	56	53	712	49
	C	———	———	———	———	———	———	———	———	———	———	———	———	———	———	———	———
Cold Spring	W	472	114	65	90	87	177	29,534	1,518	3	5	8	175	11	4	162	15
	C	4	———	———	———	———	———	———	———	———	———	———	———	———	———	———	———
Dayton	W	1,827	850	348	574	519	1,093	192,500	12,828	14	26	40	191	78	55	977	116
	C	———	———	———	———	———	———	———	———	———	———	———	———	———	———	———	———
Fort Thomas	W	1,791	781	435	570	550	1,120	201,802	12,264	14	35	49	190	91	76	1,066	54
	C	———	———	———	———	———	———	———	———	———	———	———	———	———	———	———	———
Newport	W	5,794	3,053	1,047	1,767	1,650	3,417	615,028	41,706	16	115	131	185	264	106	3,096	321
	C	198	135	———	74	51	125	22,248	1,791	1	4	5	185	11	———	113	12
Silver Grove	W	219	136	69	99	87	186	29,640	1,491	3	4	7	173	14	11	174	12
	C	———	———	———	———	———	———	———	———	———	———	———	———	———	———	———	———
Southgate	W	332	140	———	68	72	140	24,073	946	1	7	8	190	15	———	135	5
	C	———	———	———	———	———	———	———	———	———	———	———	———	———	———	———	———
Carlisle County	W	1,855	1,188	331	701	721	1,422	198,753	25,212	10	40	50	156	125	73	1,241	181
	C	54	31	———	14	14	28	3,452	311	———	1	1	136	3	———	26	2
Carroll County	W	1,451	969	61	485	429	914	116,023	14,203	6	22	28	138	63	11	766	148
	C	47	18	———	14	4	18	2,293	467	———	1	1	136	———	———	16	2
Carrollton	W	829	460	274	292	364	656	110,101	6,899	6	15	21	176	48	44	601	55
	C	58	40	———	19	19	38	6,368	320	———	1	1	176	———	———	33	5
Carter County	W	7,585	5,645	680	2,943	2,742	5,685	763,105	135,183	55	112	167	154	454	114	4,848	837
	C	7	———	———	———	———	———	———	———	———	———	———	———	———	———	———	———
Grayson	W	350	268	91	161	159	320	46,089	4,698	4	8	12	166	27	19	296	24
	C	10	13	———	5	7	12	1,960	84	———	1	1	164	1	———	12	———
Casey County	W	5,789	4,219	———	1,998	1,918	3,916	432,727	101,033	58	66	124	136	244	———	2,766	1,150
	C	12	10	———	6	4	10	1,024	138	1	———	1	136	2	———	7	3
Liberty	W	396	270	148	167	190	357	61,956	4,513	4	7	11	176	21	37	335	22
	C	20	14	———	10	4	14	972	551	———	1	1	138	———	———	10	4
Middleburg	W	197	126	90	86	108	194	32,140	2,230	2	5	7	175	10	16	180	14
	C	———	———	———	———	———	———	———	———	———	———	———	———	———	———	———	———

GENERAL SCHOOL STATISTICS FOR YEAR ENDED JUNE 30, 1940—Continued.

School District	Race	1940 Census	Enrollment		Membership Close of Year			Aggregate Attendance	Aggregate Absence	Full Time Teaching Positions			Average Days Taught	Number Completing		Number Promoted	Number Retained
			1-8	9-12	Boys	Girls	Total			Men	Women	Total		8 gr.	12 gr.		
Christian County	W	3,392	2,459	231	1,155	1,159	2,314	313,356	49,617	9	73	82	151	173	45	1,924	390
	C	1,732	1,298	.....	631	587	1,218	132,011	37,617	5	37	42	139	65	.....	921	297
Crofton	W	260	193	84	110	127	237	36,043	3,682	2	6	8	176	15	15	213	24
	C	118	105	.....	42	52	94	13,431	2,844	1	1	2	177	6	.....	71	23
Hopkinsville	W	1,451	1,163	514	722	758	1,480	263,830	18,024	8	46	54	183	98	102	1,346	134
	C	961	602	219	332	410	742	124,018	13,975	5	25	30	183	38	43	629	113
Pembroke	W	182	181	72	90	111	201	34,807	2,735	3	6	9	178	18	21	196	5
	C	209	120	33	59	79	138	20,894	3,236	1	4	5	179	7	.....	132	6
Clark County	W	2,328	1,713	317	845	871	1,716	276,188	34,336	11	54	65	174	125	75	1,479	237
	C	163	99	.....	43	39	82	12,651	2,949	.....	4	4	175	7	.....	67	15
Winchester	W	1,354	1,142	258	590	542	1,132	193,417	16,804	6	36	42	187	67	59	991	141
	C	290	222	64	136	135	271	48,187	4,002	2	11	13	187	15	12	223	48
Clay County	W	7,748	5,918	321	2,909	2,735	5,644	653,768	123,073	89	97	186	135	168	40	3,955	1,689
	C	115	101	13	52	54	106	14,277	2,479	1	4	5	137	3	1	86	20
Clinotn County	W	2,801	2,020	.....	893	887	1,780	213,817	41,151	20	31	51	136	131	.....	1,354	426
	C	19	17	.....	8	9	17	1,744	262	.....	1	1	140	.....	.....	9	8
Albany	W	376	267	196	191	196	387	59,717	10,277	2	9	11	176	18	31	320	67
	C	.....	.....	.....	.....	.....	.....	.....	.....	.....	.....	.....	.....	.....	.....	.....	.....
Crittenden County	W	2,687	1,874	305	1,004	1,008	2,012	245,624	27,720	21	59	80	142	155	67	1,734	278
	C	17	13	.....	6	7	13	952	544	.....	1	1	136	1	.....	13	.....
Marion	W	569	388	203	254	254	508	86,540	7,199	4	11	15	176	37	39	413	95
	C	51	34	.....	15	18	33	5,061	723	.....	1	1	177	3	.....	24	9
Cumberland County	W	3,110	2,298	61	1,069	1,082	2,151	236,847	67,295	27	41	68	135	108	15	1,476	675
	C	172	137	.....	82	51	133	12,811	5,230	1	3	4	136	16	.....	82	51

Burkesville	W	349	273	156	161	192	353	60,598	4,921	2	8	10	179	23	20	315	38
	C	90	68	.....	30	32	62	9,493	1,758	1	1	2	179	4	.....	47	15
Daviess County	W	5,932	3,079	854	1,757	1,718	3,475	475,408	50,248	20	85	105	149	286	165	3,242	233
	C	170	120	.....	66	46	112	12,636	2,538	.....	3	3	136	.....	.....	89	23
Owensboro	W	5,559	3,357	1,003	1,865	1,893	3,758	659,284	54,743	28	105	133	186	265	183	3,555	203
	C	559	422	153	247	256	503	83,906	12,542	5	13	18	186	40	16	434	69
Edmonson County	W	3,613	2,780	291	1,281	1,261	2,542	317,060	42,197	29	45	74	142	112	45	1,893	649
	C	41	34	.....	13	15	28	3,345	846	1	1	2	136	.....	.....	15	13
Elliott County	W	3,169	2,411	156	1,212	1,189	2,401	295,165	46,467	36	33	69	140	236	18	2,115	286
	C	.....	.....	.....	.....	.....	.....	.....	.....	.....	.....	.....	.....	.....	.....	.....	.....
Estill County	W	4,436	3,333	203	1,541	1,373	2,914	355,344	64,277	31	67	98	137	221	28	2,271	643
	C	.....	.....	.....	.....	.....	.....	.....	.....	.....	.....	.....	.....	.....	.....	.....	.....
Irvine	W	1,059	767	331	558	503	1,061	166,994	10,604	5	23	28	176	64	64	936	125
	C	34	28	.....	13	15	28	4,672	200	.....	1	1	174	4	.....	27	1
Ravenna	W	402	257	.....	116	106	222	39,228	1,773	2	6	8	176	29	.....	210	12
	C	.....	.....	.....	.....	.....	.....	.....	.....	.....	.....	.....	.....	.....	.....	.....	.....
Fayette County	W	5,762	3,809	968	2,099	2,032	4,131	671,881	73,261	39	113	152	176	301	168	3,701	430
	C	958	700	94	365	349	714	110,743	17,233	4	20	24	176	45	.....	629	85
Lexington	W	6,750	4,418	1,291	2,448	2,550	4,998	842,322	80,822	20	154	174	182	358	241	4,456	542
	C	2,504	1,922	437	1,011	1,077	2,088	348,579	41,349	9	55	64	182	132	73	1,804	284
Fleming County	W	3,187	2,247	370	1,135	1,174	2,309	318,942	47,421	17	65	82	152	144	63	2,001	308
	C	130	91	.....	47	40	87	12,250	944	1	3	4	136	8	.....	85	2
Floyd County	W	17,123	12,365	1,431	6,063	5,471	11,534	1,620,327	198,768	141	200	341	149	459	224	9,896	1,638
	C	235	199	43	116	107	223	32,643	3,583	1	6	7	155	13	6	193	30
Prestonsburg	W	879	632	366	429	418	847	129,575	12,726	2	24	26	165	49	69	771	76
	C	.....	.....	.....	.....	.....	.....	.....	.....	.....	.....	.....	.....	.....	.....	.....	.....
Franklin County	W	2,951	1,972	408	1,074	1,037	2,111	322,938	55,113	13	55	68	173	138	73	1,886	225
	C	118	106	.....	42	52	94	11,560	3,673	.....	3	3	159	7	.....	65	29
Frankfort	W	1,827	1,199	410	678	687	1,365	248,973	23,487	5	40	45	187	108	80	1,285	80
	C	296	210	84	121	138	259	44,880	5,891	3	11	14	187	20	11	216	43

GENERAL SCHOOL STATISTICS FOR YEAR ENDED JUNE 30, 1940—Continued.

School District	Race	1940 Census	Enrollment 1-8	Enrollment 9-12	Membership Close of Year Boys	Membership Close of Year Girls	Membership Close of Year Total	Aggregate Attendance	Aggregate Absence	Full Time Teaching Positions Men	Full Time Teaching Positions Women	Full Time Teaching Positions Total	Average Days Taught	Number Completing 8 gr.	Number Completing 12 gr.	Number Promoted	Number Retained
Fulton County	W	1,466	1,009	207	534	474	1,008	145,210	19,744	7	17	24	156	66	42	878	130
	C	863	525	.....	238	220	458	47,642	21,243	3	7	10	156	15	.....	262	196
Fulton	W	756	477	214	302	321	623	93,279	5,598	5	21	26	176	52	53	598	25
	C	177	127	33	74	63	137	19,549	4,651	1	3	4	176	12	.....	137	.....
Hickman	W	1,017	581	160	329	333	662	108,197	9,753	4	17	21	176	37	40	552	110
	C	128	159	28	81	85	166	23,507	4,437	1	4	5	176	10	3	137	29
Gallatin County	W	1,055	747	151	380	369	749	112,859	14,349	4	20	24	162	55	37	650	99
	C	29	14	.....	3	11	14	1,949	345	.....	1	1	159	3	.....	13	1
Garrard County	W	2,437	1,831	276	968	915	1,883	251,378	38,149	17	48	65	152	130	42	1,596	287
	C	242	168	.....	75	80	155	17,561	4,179	2	4	6	137	13	.....	126	29
Lancaster	W	461	328	144	180	228	408	69,091	5,381	3	12	15	178	26	26	374	34
	C	129	114	52	61	62	123	22,680	4,414	2	3	5	178	8	8	113	10
Grant County	W	1,981	1,528	348	829	831	1,660	264,413	33,081	21	39	60	176	119	54	1,434	226
	C	13	16	.....	7	9	16	2,608	176	.....	1	1	176	.....	.....	13	3
Williamstown	W	338	252	79	142	146	288	48,448	3,814	3	8	11	176	23	22	262	26
	C	8	.....	.....	.....	.....	.....	.....	.....	.....	.....	.....	.....	.....	.....	.....	.....
Graves County	W	5,567	3,974	850	2,247	2,130	4,377	596,998	62,452	41	129	170	146	308	155	3,782	595
	C	298	197	.....	92	88	180	22,222	2,758	2	6	8	135	21	.....	146	34
Mayfield	W	1,523	1,156	408	672	740	1,412	238,816	14,587	5	46	51	176	96	60	1,243	169
	C	238	182	53	103	100	203	32,286	5,392	7	2	9	176	7	20	160	43
Grayson County	W	4,650	3,576	405	1,621	1,599	3,220	433,804	64,681	41	85	126	142	303	74	2,630	590
	C	5	.....	.....	.....	.....	.....	.....	.....	.....	.....	.....	.....	.....	.....	.....	.....
Leitchfield	W	472	382	117	209	218	427	68,528	5,895	4	8	12	176	25	27	399	28
	C	26	23	.....	10	10	20	3,222	389	.....	1	1	176	.....	.....	15	5
Green County	W	3,040	1,924	.....	716	736	1,452	192,179	36,820	17	47	64	135	112	.....	1,145	307
	C	387	215	.....	77	102	179	20,104	5,780	.....	9	9	135	.....	.....	123	56
Greensburg	W	457	267	290	202	284	486	80,010	5,611	3	12	15	173	24	63	447	39
	C	57	43	.....	18	19	37	5,046	1,816	1	.....	1	173	2	.....	30	7
Greenup County	W	4,744	3,561	402	1,709	1,680	3,389	420,854	77,487	40	76	116	139	217	61	2,781	608
	C	6	.....	.....	.....	.....	.....	.....	.....	.....	.....	.....	.....	.....	.....	.....	.....
Greenup	W	360	300	75	145	144	289	49,236	3,478	3	11	14	176	21	6	253	36
	C	57	53	.....	24	22	46	6,725	805	.....	1	1	176	7	.....	36	10
Raceland	W	723	545	191	344	312	656	113,694	3,948	8	18	26	177	44	30	547	109
	C	5	.....	.....	.....	.....	.....	.....	.....	.....	.....	.....	.....	.....	.....	.....	.....
Russell	W	1,938	1,109	357	614	630	1,244	219,054	11,962	14	38	52	177	84	53	1,049	195
	C	.....	.....	.....	.....	.....	.....	.....	.....	.....	.....	.....	.....	.....	.....	.....	.....
South Portsmouth	W	278	190	58	111	99	210	35,134	2,997	4	3	7	176	10	5	201	9
	C	.....	.....	.....	.....	.....	.....	.....	.....	.....	.....	.....	.....	.....	.....	.....	.....
Hancock County	W	1,715	1,276	294	688	672	1,360	168,332	24,306	21	24	45	145	147	86	1,222	138
	C	68	48	.....	20	28	48	5,376	1,256	1	1	2	136	6	.....	34	14
Hardin County	W	4,734	3,362	590	1,789	1,689	3,478	504,967	68,327	29	81	110	160	243	118	3,010	468
	C	103	78	.....	34	40	74	9,264	2,199	1	2	3	156	3	.....	67	7
Elizabethtown	W	804	603	198	328	360	688	114,362	11,280	2	17	19	176	48	36	585	103
	C	119	99	41	65	65	130	20,041	3,131	.....	4	4	176	11	1	115	15
Upton	W	141	187	79	120	118	238	38,043	5,423	2	5	7	176	19	22	217	21
	C	10	.....	.....	.....	.....	.....	.....	.....	.....	.....	.....	.....	.....	.....	.....	.....
West Point	W	271	185	46	100	92	192	32,318	3,482	1	6	7	176	17	9	172	20
	C	34	23	.....	9	14	23	4,010	37	.....	1	1	176	2	.....	23	.....
Harlan County	W	19,552	13,982	2,101	6,400	6,246	12,646	1,918,793	212,353	123	226	349	158	696	307	11,191	1,455
	C	879	770	64	369	299	668	100,835	10,074	8	15	23	164	55	12	572	96
Harlan	W	2,403	1,647	443	884	828	1,712	285,841	22,401	12	34	46	175	112	83	1,523	189
	C	391	302	103	145	154	299	52,017	3,371	2	6	8	175	17	6	251	48
Lynch	W	1,106	854	285	568	544	1,112	173,262	7,339	5	25	30	172	82	53	1,029	83
	C	646	562	115	341	311	652	97,685	5,359	3	11	14	172	67	10	562	90
Harrison County	W	2,329	1,599	347	884	884	1,768	280,107	36,513	7	45	52	176	136	65	1,581	187
	C	61	29	.....	18	7	25	4,402	301	.....	1	1	176	2	.....	23	2

GENERAL SCHOOL STATISTICS FOR YEAR ENDED JUNE 30, 1940—Continued.

School District	Race	1940 Census	Enrollment		Membership Close of Year			Aggregate Attendance	Aggregate Absence	Full Time Teaching Positions			Average Days Taught	Number Completing		Number Promoted	Number Retained
			1-8	9-12	Boys	Girls	Total			Men	Women	Total		8 gr.	12 gr.		
Cynthiana	W	792	593	152	294	343	637	109,442	7,673	6	17	23	178	49	31	507	130
	C	115	110	39	61	70	131	22,954	1,750	2	3	5	178	8	6	97	34
Hart County	W	3,814	2,710	186	1,248	1,241	2,489	297,153	64,802	18	78	96	138	168	42	1,891	598
	C	337	291	.....	131	135	266	27,720	9,012	2	7	9	133	7	.....	172	94
Horse Cave	W	315	237	151	169	175	344	56,726	5,453	3	8	11	177	21	22	305	39
	C	116	108	37	59	68	127	18,078	5,340	.....	4	4	178	10	8	96	31
Munfordville	W	252	229	103	136	133	269	44,778	5,119	3	6	9	177	16	11	243	26
	C	43	.....	.....	.....	.....	.....	.....	.....	.....	.....	.....	.....	.....	.....	.....	.....
Henderson County	W	4,067	2,348	559	1,337	1,245	2,582	365,473	40,737	24	74	98	150	189	93	2,349	233
	C	596	362	.....	192	162	354	38,745	8,593	1	14	15	135	31	.....	281	73
Henderson	W	2,571	1,586	418	887	860	1,747	302,217	22,039	9	64	73	182	131	74	1,582	165
	C	593	433	143	248	284	532	88,580	8,903	7	13	20	182	35	25	420	112
Henry County	W	2,486	1,812	411	952	1,006	1,958	303,357	48,763	18	52	70	174	125	72	1,707	251
	C	182	121	.....	58	60	118	14,974	4,976	.....	3	3	174	9	.....	92	26
Eminence	W	261	190	49	102	98	200	33,118	3,875	3	6	9	161	6	13	166	34
	C	124	103	19	52	58	110	17,063	2,480	1	2	3	176	9	.....	87	23
Hickman County	W	2,088	1,296	355	765	721	1,486	212,952	25,720	12	47	59	156	131	75	1,339	149
	C	302	169	23	83	67	150	18,000	5,059	1	6	7	147	9	4	119	31
Hopkins County	W	5,982	4,184	725	2,106	2,060	4,166	579,386	69,260	85	70	155	149	330	135	3,690	476
	C	239	178	.....	80	80	160	19,545	3,371	.....	6	6	136	13	.....	120	40
Dawson Springs	W	822	532	161	305	296	601	97,401	13,039	4	13	17	173	49	25	529	72
	C	16	11	.....	8	1	9	1,349	273	.....	1	1	176	.....	.....	8	1
Earlington	W	676	347	108	210	198	408	67,517	8,441	4	10	14	179	21	17	349	59
	C	389	206	72	138	126	264	34,632	11,373	3	6	9	179	20	8	199	65

Madisonville	W	1,724	1,155	350	645	641	1,286	222,036	15,312	4	38	42	180	68	90	1,053	233
	C	942	327	103	201	188	389	65,139	6,084	2	10	12	180	30	18	317	72
Jackson County	W	4,848	3,603	203	1,917	1,830	3,747	451,177	58,468	31	69	100	140	196	39	2,243	1,504
	C	.....	.....	.....	.....	.....	.....	.....	.....	.....	.....	.....	.....	.....	.....	.....	.....
Jefferson County	W	13,920	7,834	1,511	4,283	3,935	8,218	1,304,715	113,978	34	220	254	171	645	203	7,242	976
	C	815	625	.....	290	272	562	86,842	10,435	.....	11	11	171	43	.....	451	111
Anchorage	W	154	144	319	181	248	429	74,781	5,151	4	12	16	188	31	64	425	4
	C	.....	.....	.....	.....	.....	.....	.....	.....	.....	.....	.....	.....	.....	.....	.....	.....
Hikes	W	425	302	.....	133	113	246	44,353	2,717	.....	8	8	194	35	.....	238	8
	C	37	.....	.....	.....	.....	.....	.....	.....	.....	.....	.....	.....	.....	.....	.....	.....
Louisville	W	51,916	24,346	11,262	15,729	15,331	31,060	5,430,530	504,101	258	860	1,118	187	2,568	1,650	28,537	2,523
	C	9,366	6,487	1,749	3,652	3,760	7,412	1,231,269	165,631	48	196	244	187	542	245	6,468	944
Jessamine County	W	2,220	1,522	161	723	729	1,452	229,328	33,034	2	46	48	175	119	97	1,193	259
	C	292	201	.....	87	105	192	29,285	4,464	1	5	6	175	20	.....	165	27
Nicholasville	W	534	410	284	268	308	576	100,326	9,276	2	19	21	178	24	50	464	112
	C	126	79	42	55	60	115	18,481	1,650	2	3	5	183	8	9	108	7
Johnson County	W	6,613	4,539	620	2,441	2,212	4,653	546,626	124,614	67	76	143	142	173	84	3,095	1,558
	C	.....	.....	.....	.....	.....	.....	.....	.....	.....	.....	.....	.....	.....	.....	.....	.....
Paintsville	W	1,308	814	235	456	444	900	141,191	23,345	3	25	28	176	67	42	811	89
	C	.....	.....	.....	.....	.....	.....	.....	.....	.....	.....	.....	.....	.....	.....	.....	.....
Van Lear	W	596	489	151	264	245	509	82,445	12,090	6	11	17	176	39	12	435	74
	C	.....	.....	.....	.....	.....	.....	.....	.....	.....	.....	.....	.....	.....	.....	.....	.....
Kenton County	W	4,273	2,186	671	1,260	1,211	2,471	411,283	29,766	26	58	84	174	171	112	2,228	243
	C	11	.....	.....	.....	.....	.....	.....	.....	.....	.....	.....	.....	.....	.....	.....	.....
Beechwood	W	801	168	115	123	132	255	41,681	2,516	3	10	13	176	18	26	245	10
	C	.....	.....	.....	.....	.....	.....	.....	.....	.....	.....	.....	.....	.....	.....	.....	.....
Covington	W	11,591	5,065	1,628	2,983	2,870	5,853	1,072,175	63,913	52	196	248	190	432	235	5,416	437
	C	604	465	130	259	261	520	92,524	8,679	10	18	28	190	40	12	489	31
Erlanger	W	1,456	708	267	442	411	853	142,268	9,439	4	22	26	176	70	59	783	70
	C	75	63	.....	29	27	56	6,878	1,567	1	.....	1	176	3	.....	51	5
Ludlow	W	1,242	604	249	423	353	776	131,298	8,461	9	18	27	179	62	35	682	94
	C	.....	.....	.....	.....	.....	.....	.....	.....	.....	.....	.....	.....	.....	.....	.....	.....

GENERAL SCHOOL STATISTICS FOR YEAR ENDED JUNE 30, 1940—Continued.

School District	Race	1940 Census	Enrollment		Membership Close of Year			Aggregate Attendance	Aggregate Absence	Full Time Teaching Positions			Average Days Taught	Number Completing		Number Promoted	Number Retained
			1-8	9-12	Boys	Girls	Total			Men	Women	Total		8 gr.	12 gr.		
Knott County	W	7,038	5,164	579	2,493	2,383	4,876	673,480	36,995	78	75	153	141	166	67	3,711	1,165
	C	93	45	.....	22	21	43	6,860	720	1	1	2	136	3	.....	34	9
Knox County	W	8,590	5,981	736	2,920	2,977	5,897	681,228	141,094	84	97	181	135	258	126	4,654	1,243
	C	149	105	34	66	58	124	15,657	1,658	1	4	5	138	4	8	108	16
Artemus	W	272	187	44	99	87	186	27,951	4,738	4	4	8	171	17	7	159	27
	C	.....	.....	.....	.....	.....	.....	.....	.....	.....	.....	.....	.....	.....	.....	.....	.....
Barbourville	W	931	506	167	282	280	562	97,283	10,415	6	14	20	171	45	23	499	63
	C	50	42	.....	17	17	34	5,657	664	.....	1	1	171	6	.....	33	1
Larue County	W	1,936	1,488	108	752	683	1,435	176,212	34,384	12	43	55	140	133	26	1,168	267
	C	61	34	.....	13	21	34	4,084	533	2	1	3	137	3	.....	23	11
Hodgenville	W	307	243	116	158	165	323	51,987	5,053	4	7	11	173	21	30	303	20
	C	74	62	.....	32	22	54	8,817	1,217	1	1	2	174	9	.....	52	2
Laurel County	W	7,148	5,393	603	2,611	2,522	5,133	634,685	79,300	71	88	159	138	411	108	4,087	1,046
	C	38	29	.....	18	11	29	2,898	749	1	.....	1	138	1	.....	26	3
E. Bernstadt	W	413	297	99	162	162	324	43,912	6,564	4	4	8	158	22	22	276	48
	C	29	.....	.....	.....	.....	.....	.....	.....	.....	.....	.....	.....	.....	.....	.....	.....
London	W	813	486	207	309	329	638	97,669	7,606	5	18	23	177	43	41	590	48
	C	72	54	8	26	35	61	9,091	1,953	1	2	3	180	4	.....	51	10
Lawrence County	W	5,942	4,278	559	2,049	2,006	4,055	544,619	121,624	67	87	154	158	297	85	2,853	1,202
	C	27	20	.....	10	7	17	2,506	432	.....	1	1	155	2	.....	10	7
Lee County	W	3,717	2,820	362	1,472	1,332	2,804	335,041	52,014	69	34	103	142	274	43	2,193	611
	C	32	21	.....	8	13	21	2,448	236	1	.....	1	136	1	.....	17	4

Leslie County	W	5,075	4,153	282	1,930	1,863	3,793	404,497	135,234	57	63	120	139	151	29	2,353	1,440
	C	12	9	.....	4	5	9	1,094	161	1	.....	1	138	2	.....	7	2
Letcher County	W	10,328	8,431	870	4,034	3,747	7,781	1,041,832	122,519	107	129	236	145	487	96	6,260	1,521
	C	133	145	.....	63	58	121	17,421	528	1	3	4	147	18	.....	113	8
Jenkins	W	2,405	1,859	397	961	980	1,941	348,095	19,016	6	39	45	178	105	43	1,669	272
	C	457	359	77	183	196	379	65,203	3,192	2	6	8	178	27	10	330	49
Lewis County	W	4,270	3,091	415	1,583	1,628	3,211	418,891	84,096	33	61	94	155	186	68	2,562	649
	C	.....	.....	.....	.....	.....	.....	.....	.....	.....	.....	.....	.....	.....	.....	.....	.....
Vanceburg	W	464	342	.....	149	125	274	44,640	6,243	1	7	8	175	26	.....	258	16
	C	2	1	.....	1	.....	1	160	.....	.....	1	1	160	.....	.....	1	.....
Lincoln County	W	4,862	3,522	481	1,701	1,703	3,404	469,635	81,659	46	66	112	156	256	86	2,603	801
	C	398	201	.....	97	92	189	22,763	6,604	1	6	7	156	19	.....	106	83
Kings Mountain	W	276	177	60	104	105	209	31,644	5,854	3	5	8	174	10	13	190	19
	C	.....	.....	.....	.....	.....	.....	.....	.....	.....	.....	.....	.....	.....	.....	.....	.....
Moreland	W	192	158	65	109	97	206	31,021	4,946	4	4	8	176	23	15	191	15
	C	16	14	.....	8	6	14	1,781	653	.....	1	1	176	4	.....	9	5
Stanford	W	421	323	143	195	220	415	65,928	8,536	2	13	15	175	36	31	365	50
	C	95	91	51	64	65	129	19,086	3,295	1	4	5	175	7	9	115	14
Livingston County	W	2,163	1,589	290	755	759	1,514	210,921	25,636	25	43	68	143	112	39	1,290	224
	C	49	44	.....	26	16	42	5,652	197	1	1	2	137	5	.....	37	5
Grand Rivers	W	153	120	42	67	68	135	20,018	2,248	1	4	5	165	11	3	132	3
	C	2	25	.....	13	12	25	2,489	539	.....	1	1	166	.....	.....	17	8
Logan County	W	4,564	3,016	442	1,606	1,486	3,092	402,392	66,353	23	92	115	150	226	79	2,459	633
	C	780	502	31	246	235	481	53,229	14,371	4	16	20	138	30	5	331	150
Russellville	W	883	563	192	336	322	658	106,576	12,493	6	13	19	173	36	36	563	95
	C	309	183	47	88	113	201	31,011	2,161	1	4	5	173	23	10	177	24
Lyon County	W	1,393	1,001	25	458	458	916	114,213	15,728	4	33	37	137	77	.....	792	124
	C	112	47	.....	25	21	46	4,393	767	1	1	2	136	.....	.....	44	2
Eddyville	W	277	182	111	130	125	255	42,858	4,034	4	6	10	176	10	33	238	17
	C	21	17	.....	7	6	13	2,466	174	.....	1	1	177	1	.....	13	.....
Kuttawa	W	276	185	121	153	126	279	46,760	3,792	3	6	9	177	17	34	258	21
	C	33	14	.....	5	6	11	1,973	226	1	.....	1	177	1	.....	10	1

GENERAL SCHOOL STATISTICS FOR YEAR ENDED JUNE 30, 1940—Continued.

School District	Race	1940 Census	Enrollment		Membership Close of Year			Aggregate Attendance	Aggregate Absence	Full Time Teaching Positions			Average Days Taught	Number Completing		Number Promoted	Number Retained
			1-8	9-12	Boys	Girls	Total			Men	Women	Total		8 gr.	12 gr.		
Madison County	W	5,747	3,548	544	1,809	1,815	3,624	494,323	84,453	17	100	117	157	236	84	2,748	876
	C	647	415	.....	207	188	395	53,703	7,330	3	8	11	155	31	.....	322	73
Berea	W	422	229	80	124	132	256	44,305	3,290	2	9	11	174	18	18	236	20
	C	28	.....	.....	.....	.....	.....	.....	.....	.....	.....	.....	.....	.....	.....	.....	.....
Richmond	W	1,205	761	197	397	398	795	140,861	13,480	6	23	29	185	53	41	709	86
	C	433	328	142	179	246	425	72,125	9,285	5	9	14	185	44	28	358	67
Magoffin County	W	6,914	4,493	377	2,419	2,092	4,511	548,096	76,391	94	69	163	140	302	62	3,816	695
	C	9	7	.....	3	4	7	898	54	.....	3	3	136	.....	.....	7	.....
Marion County	W	3,957	2,455	324	1,299	1,281	2,580	318,810	64,419	12	68	80	145	166	63	2,120	460
	C	293	118	.....	62	49	111	12,304	3,763	.....	5	5	139	7	.....	87	24
Lebanon	W	882	431	243	291	295	586	97,623	8,670	7	16	23	177	36	51	478	108
	C	221	107	79	67	82	149	24,111	4,328	1	4	5	178	11	6	143	6
Marshall County	W	3,701	2,581	474	1,351	1,167	2,518	345,090	33,911	34	55	89	144	230	90	2,322	196
	C	13	.....	.....	.....	.....	.....	.....	.....	.....	.....	.....	.....	.....	.....	.....	.....
Benton	W	601	474	266	344	291	635	92,448	6,198	5	10	15	160	39	40	611	24
	C	1	.....	.....	.....	.....	.....	.....	.....	.....	.....	.....	.....	.....	.....	.....	.....
Martin County	W	3,937	2,985	335	1,334	1,313	2,647	350,991	48,885	47	52	99	141	128	41	1,840	807
	C	.....	.....	.....	.....	.....	.....	.....	.....	.....	.....	.....	.....	.....	.....	.....	.....
Mason County	W	2,907	2,055	396	1,032	1,122	2,154	352,048	38,435	32	75	107	177	163	86	1,941	213
	C	322	211	.....	100	98	198	31,248	3,759	1	5	6	174	19	.....	164	34
Maysville	W	1,062	736	213	415	395	810	148,111	9,040	8	25	33	188	31	51	677	133
	C	292	235	109	164	173	337	54,881	8,330	3	10	13	185	24	12	288	49
McCracken County	W	3,469	2,337	649	1,459	1,314	2,773	373,465	31,843	26	73	99	145	203	135	2,556	217
	C	201	173	62	96	100	196	24,889	3,541	1	6	7	144	7	8	169	27
Paducah	W	6,198	3,544	1,007	2,111	1,990	4,101	676,298	73,048	22	119	141	178	309	181	3,779	322
	C	1,332	780	172	431	466	897	143,891	16,189	6	25	31	178	55	36	784	113
McCreary County	W	5,565	3,949	297	1,967	1,845	3,812	466,433	132,020	42	54	96	144	144	49	2,450	1,362
	C	.....	.....	.....	.....	.....	.....	.....	.....	.....	.....	.....	.....	.....	.....	.....	.....
Stearns	W	626	450	100	252	231	483	79,300	9,710	4	9	13	176	43	15	432	51
	C	8	9	.....	2	7	9	1,584	.....	.....	1	1	176	.....	.....	6	3
McLean County	W	2,496	1,761	408	1,082	975	2,057	271,691	36,818	14	52	66	149	196	97	1,853	204
	C	33	25	.....	13	8	21	2,857	165	.....	2	2	136	5	.....	18	3
Livermore	W	468	346	94	192	202	394	64,485	6,172	1	11	12	177	32	15	368	26
	C	18	16	.....	10	6	16	2,431	265	.....	1	1	176	2	.....	16	.....
Meade County	W	2,330	1,798	301	861	883	1,744	245,567	21,692	23	49	72	145	130	47	1,565	179
	C	106	97	.....	42	48	90	9,898	2,073	3	1	4	137	11	.....	72	18
Menifee County	W	1,976	1,462	105	711	684	1,395	168,176	36,636	15	34	49	137	96	27	1,009	386
	C	6	4	.....	2	2	4	506	10	1	.....	1	134	.....	.....	4	.....
Mercer County	W	2,304	1,610	366	823	853	1,676	234,261	28,469	19	54	73	159	123	60	1,442	234
	C	108	83	.....	26	31	57	8,494	821	.....	3	3	156	6	.....	53	4
Burgin	W	286	216	61	128	127	255	42,558	2,123	3	7	10	176	19	10	249	6
	C	54	33	.....	15	18	33	4,878	596	.....	1	1	176	5	.....	27	6
Harrodsburg	W	853	591	269	399	358	757	129,240	9,108	5	20	25	180	46	55	673	84
	C	215	131	74	90	97	187	32,103	2,797	1	5	6	180	14	4	162	25
Metcalfe County	W	3,059	2,129	267	988	1,020	2,008	256,410	54,441	21	48	69	144	137	53	1,617	391
	C	223	172	.....	86	73	159	15,694	7,000	1	6	7	136	13	.....	107	52
Monroe County	W	4,573	3,362	372	1,518	1,486	3,004	399,985	68,601	26	76	102	143	221	92	2,323	681
	C	175	143	.....	62	71	133	12,360	5,407	3	3	6	138	2	.....	49	84
Montgomery County	W	2,425	1,622	100	729	744	1,473	203,698	31,738	6	43	49	150	91	16	1,301	172
	C	232	140	62	74	99	173	25,536	4,173	3	5	8	162	9	11	148	25
Mt. Sterling	W	847	630	308	403	413	816	146,198	8,791	5	22	27	186	54	44	744	72
	C	203	116	57	80	83	163	27,797	2,776	2	4	6	186	18	7	147	16

GENERAL SCHOOL STATISTICS FOR YEAR ENDED JUNE 30, 1940—Continued.

School District	Race	1940 Census	Enrollment		Membership Close of Year			Aggregate Attendance	Aggregate Absence	Full Time Teaching Positions			Average Days Taught	Number Completing		Number Promoted	Number Retained
			1-8	9-12	Boys	Girls	Total			Men	Women	Total		8 gr.	12 gr.		
Morgan County	W	5,543	3,937	452	1,721	1,704	3,425	477,480	57,123	69	80	149	145	194	84	2,763	662
	C	.....	.....	.....	.....	.....	.....	.....	.....	.....	.....	.....	.....	.....	.....	.....	.....
Muhlenberg County	W	8,521	5,681	725	2,900	2,837	5,737	759,178	161,637	57	112	169	159	416	139	4,498	1,239
	C	257	238	88	144	148	292	42,585	7,237	1	10	11	165	28	12	267	25
Bevier-Cleaton	W	391	301	68	173	164	337	45,466	12,840	2	7	9	178	20	14	223	114
	C	89	.....	.....	.....	.....	.....	.....	.....	.....	.....	.....	.....	.....	.....	.....	.....
Central City	W	934	660	315	480	418	898	141,566	14,472	9	18	27	175	74	53	798	100
	C	98	94	.....	42	38	80	11,352	2,728	.....	3	3	176	8	.....	70	10
Greenville	W	699	565	301	400	393	793	130,402	19,354	5	20	25	176	72	50	734	59
	C	117	96	.....	45	47	92	12,707	1,876	2	1	3	162	.....	.....	73	19
Nelson County	W	3,469	2,145	149	1,010	967	1,977	277,638	48,327	8	66	74	162	160	33	1,630	347
	C	282	168	.....	73	75	148	18,957	4,561	1	6	7	159	7	.....	97	51
Bardstown	W	808	286	204	244	188	432	72,084	7,749	6	11	17	180	27	33	398	34
	C	233	124	40	73	79	152	25,743	1,444	2	3	5	178	7	2	142	10
Bloomfield	W	275	297	71	160	153	313	46,689	6,851	2	8	10	166	26	10	274	39
	C	88	70	.....	28	34	62	8,842	1,021	1	1	2	158	.....	.....	55	7
Nicholas County	W	1,477	1,062	90	513	499	1,012	154,122	15,737	3	30	33	163	87	19	900	112
	C	37	.....	.....	.....	.....	.....	.....	.....	.....	.....	.....	.....	.....	.....	.....	.....
Carlisle	W	402	288	189	175	232	407	70,541	3,410	4	13	17	176	28	34	367	40
	C	87	90	.....	36	38	74	12,170	1,519	.....	2	2	176	6	.....	60	14
Ohio County	W	6,693	4,826	1,000	2,653	2,615	5,268	750,996	97,355	57	106	163	157	385	193	4,629	639
	C	182	153	28	77	82	159	22,296	3,172	.....	5	5	148	12	7	152	7
Oldham County	W	1,558	1,165	334	624	668	1,292	186,835	24,693	12	36	48	160	86	58	1,117	175
	C	180	150	17	73	80	153	20,379	4,657	1	4	5	160	15	.....	130	23
Owen County	W	2,223	1,617	168	836	752	1,588	194,488	34,386	11	45	56	141	140	27	1,310	278
	C	95	55	20	42	32	74	8,514	2,153	1	3	4	147	8	5	64	10
Owenton	W	276	218	168	149	170	319	53,490	4,198	2	8	10	179	13	33	301	18
	C	31	29	.....	14	14	28	3,880	996	.....	1	1	176	.....	.....	28	.....
Owsley County	W	2,701	1,937	149	982	943	1,925	223,226	48,427	34	35	69	140	80	27	1,309	616
	C	18	10	.....	5	5	10	606	356	.....	1	1	136	.....	.....	10	.....
Pendleton County	W	2,139	1,386	375	763	803	1,566	238,202	26,485	23	29	52	167	147	68	1,479	87
	C	23	.....	.....	.....	.....	.....	.....	.....	.....	.....	.....	.....	.....	.....	.....	.....
Falmouth	W	511	379	120	223	214	437	69,660	6,660	2	11	13	172	38	24	409	28
	C	27	37	.....	22	15	37	5,916	431	.....	1	1	172	.....	.....	32	5
Perry County	W	12,830	9,868	945	4,757	4,440	9,197	1,169,739	194,217	87	146	233	145	483	134	7,027	2,170
	C	374	314	.....	144	152	296	40,736	3,856	3	6	9	150	17	.....	241	55
Hazard	W	2,403	1,971	388	1,043	1,014	2,057	350,318	26,659	9	46	55	177	122	47	1,607	450
	C	273	189	85	128	118	246	38,886	3,981	4	4	8	177	10	10	197	49
Pike County	W	22,284	16,669	1,528	8,128	7,720	15,848	2,009,492	274,350	210	233	443	140	688	185	12,463	3,385
	C	206	130	.....	47	54	101	15,227	586	2	3	5	138	5	.....	84	17
McVeigh	W	795	474	106	223	252	475	80,944	5,436	3	8	11	176	41	11	451	24
	C	44	27	.....	19	8	27	4,193	245	.....	1	1	174	.....	.....	20	7
Pikeville	W	1,479	957	542	634	633	1,267	217,128	14,595	8	28	36	177	100	86	1,207	60
	C	111	88	58	61	69	130	18,877	3,789	1	3	4	177	4	3	114	16
Powell County	W	2,446	1,749	183	831	798	1,629	218,031	48,314	18	41	59	141	72	25	1,130	499
	C	87	58	.....	26	23	49	6,119	1,021	.....	2	2	136	4	.....	34	15
Pulaski County	W	9,341	6,869	662	3,296	3,136	6,432	803,980	130,463	96	135	231	136	352	109	5,273	1,159
	C	57	36	.....	17	18	35	4,230	530	.....	1	1	136	.....	.....	26	9
Burnside	W	307	242	43	110	109	219	35,932	6,592	3	6	9	178	15	6	167	52
	C	.....	.....	.....	.....	.....	.....	.....	.....	.....	.....	.....	.....	.....	.....	.....	.....
Ferguson	W	337	240	98	129	135	264	44,229	4,987	4	9	13	176	16	14	258	6
	C	18	.....	.....	.....	.....	.....	.....	.....	.....	.....	.....	.....	.....	.....	.....	.....
Science Hill	W	300	230	91	143	128	271	44,135	2,773	4	5	9	168	22	15	267	4
	C	.....	.....	.....	.....	.....	.....	.....	.....	.....	.....	.....	.....	.....	.....	.....	.....
Somerset	W	1,946	1,316	521	813	794	1,607	270,182	30,500	16	38	54	179	129	93	1,456	151
	C	181	125	61	83	82	165	27,022	3,645	2	4	6	179	10	9	155	10

GENERAL SCHOOL STATISTICS FOR YEAR ENDED JUNE 30, 1940—Continued.

School District	Race	1940 Census	Enrollment		Membership Close of Year			Aggregate Attendance	Aggregate Absence	Full Time Teaching Positions			Average Days Taught	Number Completing		Number Promoted	Number Retained
			1-8	9-12	Boys	Girls	Total			Men	Women	Total		8 gr.	12 gr.		
Robertson County	W	779	556	74	265	293	558	76,491	7,893	6	17	23	145	53	22	511	47
	C	9	8	.....	5	3	8	904	184	1	.....	1	137	1	.....	8	.....
Rockcastle County	W	4,540	3,339	.....	1,522	1,376	2,898	333,006	76,812	36	60	96	137	112	.....	2,265	633
	C	.....	.....	.....	.....	.....	.....	.....	.....	.....	.....	.....	.....	.....	.....	.....	.....
Brodhead	W	398	285	119	152	170	322	51,620	7,044	3	6	9	176	25	14	269	53
	C	.....	.....	.....	.....	.....	.....	.....	.....	.....	.....	.....	.....	.....	.....	.....	.....
Livingston	W	328	262	54	148	137	285	34,033	7,009	3	5	8	142	16	4	221	64
	C	.....	.....	.....	.....	.....	.....	.....	.....	.....	.....	.....	.....	.....	.....	.....	.....
Mt. Vernon	W	632	409	219	247	279	526	82,623	13,483	6	8	14	.....	32	44	438	88
	C	7	.....	.....	.....	.....	.....	.....	.....	.....	.....	.....	.....	.....	.....	.....	.....
Rowan County	W	4,954	2,760	323	1,370	1,344	2,714	381,317	34,056	29	63	92	151	156	45	2,411	303
	C	9	.....	.....	.....	.....	.....	.....	.....	.....	.....	.....	.....	.....	.....	.....	.....
Russell County	W	4,242	3,390	327	1,788	1,622	3,410	417,097	90,080	49	59	108	145	238	62	2,544	866
	C	80	72	.....	34	38	72	7,825	1,860	.....	2	2	136	7	.....	39	33
Scott County	W	2,164	1,692	375	900	936	1,836	274,805	47,928	13	45	58	171	127	64	1,638	198
	C	369	266	.....	134	135	269	40,134	4,276	2	7	9	171	23	.....	245	24
Georgetown	W	697	466	175	283	295	578	96,110	7,420	4	17	21	176	47	33	526	52
	C	204	173	101	121	119	240	38,234	5,783	2	6	8	176	23	16	212	28
Shelby County	W	2,667	1,976	509	1,112	1,074	2,186	326,622	41,540	24	50	74	164	153	104	1,960	226
	C	321	239	.....	114	112	226	29,279	7,911	2	7	9	164	12	.....	184	42
Shelbyville	W	855	600	211	391	353	744	125,563	6,618	4	21	25	176	74	37	689	55
	C	291	228	30	111	112	223	35,164	5,743	2	5	7	176	12	.....	215	8

Simpson County	W	1,892	1,306	192	673	632	1,305	161,918	32,266	7	27	34	143	106	35	1,144	161
	C	224	131	.....	57	62	119	15,127	1,787	3	3	6	136	6	.....	105	14
Franklin	W	535	386	173	240	269	509	80,542	8,253	4	13	17	177	40	45	482	27
	C	249	195	53	84	110	194	28,202	12,091	2	4	6	177	12	10	157	37
Spencer County	W	1,758	1,244	126	586	565	1,151	166,571	31,212	10	35	45	151	79	23	989	162
	C	135	120	.....	55	57	112	15,518	2,417	1	3	4	157	11	.....	101	11
Taylor County	W	2,535	1,842	.....	906	795	1,701	194,666	41,366	19	45	64	136	97	.....	1,224	477
	C	213	138	.....	72	60	132	12,559	4,905	.....	7	7	136	1	.....	82	50
Campbellsville	W	729	510	314	332	425	757	121,599	13,821	6	17	23	179	51	84	692	65
	C	134	122	45	76	83	159	23,546	2,611	2	3	5	173	9	9	140	19
Todd County	W	2,268	1,634	228	737	782	1,519	228,063	34,331	16	36	52	165	68	41	1,321	198
	C	617	489	69	219	254	473	59,967	16,363	3	14	17	150	28	7	359	114
Guthrie	W	249	240	70	150	127	277	44,626	4,152	3	7	10	176	26	16	253	24
	C	131	91	.....	30	36	66	9,819	2,852	1	1	2	176	4	.....	51	15
Trenton	W	126	131	62	94	79	173	28,958	2,553	1	5	6	178	16	12	161	12
	C	147	133	.....	49	64	113	14,611	5,115	.....	2	2	178	4	.....	76	37
Trigg County	W	2,807	1,761	334	952	981	1,933	256,139	34,181	10	58	68	138	176	71	1,690	243
	C	696	569	19	288	274	562	65,411	15,036	4	12	16	140	32	3	410	152
Cadiz	W	286	252	.....	105	107	212	33,409	4,516	1	5	6	179	.....	.....	181	31
	C	178	.....	.....	.....	.....	.....	.....	.....	.....	.....	.....	.....	.....	.....	.....	.....
Trimble County	W	1,588	972	173	508	501	1,009	132,328	20,250	6	31	37	143	83	36	909	100
	C	4	.....	.....	.....	.....	.....	.....	.....	.....	.....	.....	.....	.....	.....	.....	.....
Union County	W	3,713	2,026	719	1,242	1,219	2,461	421,225	27,418	25	56	81	176	200	134	2,311	150
	C	476	350	75	186	185	371	62,963	4,915	6	5	11	176	30	13	332	39
Uniontown	W	562	266	77	180	110	290	57,281	5,368	3	7	10	176	24	10	274	16
	C	56	38	.....	17	16	33	5,575	591	.....	1	1	176	6	.....	29	4
Warren County	W	5,289	3,573	616	1,911	1,789	3,700	495,142	63,764	25	95	120	145	283	115	3,137	563
	C	684	564	43	301	258	559	66,334	13,189	2	11	13	140	46	.....	399	160
Bowling Green	W	2,521	1,499	527	847	897	1,744	291,830	35,903	7	50	57	180	125	89	1,643	101
	C	599	397	114	218	250	468	75,562	9,386	4	13	17	180	23	25	410	58

GENERAL SCHOOL STATISTICS FOR YEAR ENDED JUNE 30, 1940—Continued.

School District	Race	1940 Census	Enrollment		Membership Close of Year			Aggregate Attendance	Aggregate Absence	Full Time Teaching Positions			Average Days Taught	Number Completing		Number Promoted	Number Retained
			1-8	9-12	Boys	Girls	Total			Men	Women	Total		8 gr.	12 gr.		
Washington County	W	2,897	1,991	296	934	1,000	1,934	255,865	44,143	21	57	78	145	173	50	1,669	265
	C	244	117	.....	48	47	95	9,046	4,710	.....	4	4	136	8	.....	71	24
Springfield	W	473	186	119	158	128	286	48,674	3,442	4	9	13	180	21	31	258	28
	C	261	99	.....	49	50	99	12,159	4,060	1	2	3	179	8	.....	73	26
Wayne County	W	4,918	3,704	311	1,889	1,818	3,707	399,035	125,251	37	74	111	140	125	53	2,515	1,192
	C	68	87	26	56	55	111	13,271	3,269	1	2	3	176	10	.....	87	24
Monticello	W	626	413	153	238	252	490	84,075	6,448	1	12	13	177	25	32	429	61
	C	53	.....	.....	.....	.....	.....	.....	.....	.....	.....	.....	.....	.....	.....	.....	.....
Webster County	W	2,818	1,857	445	1,094	964	2,058	268,573	33,019	21	61	82	143	184	105	1,791	267
	C	238	160	.....	74	68	142	19,074	955	.....	6	6	144	12	.....	124	18
Clay	W	483	269	135	176	185	361	61,298	4,757	4	10	14	176	29	34	351	10
	C	126	85	.....	40	31	71	11,120	1,865	.....	2	2	185	1	.....	49	22
Providence	W	931	630	264	378	388	766	131,480	11,066	3	21	24	176	52	46	697	69
	C	265	199	83	106	139	245	43,171	2,776	3	5	8	176	22	10	209	36
Sebree	W	278	229	53	132	119	251	35,772	3,395	2	6	8	152	21	11	212	39
	C	35	33	.....	20	10	30	3,858	209	.....	1	1	136	4	.....	23	7
Whitley County	W	7,622	5,531	581	2,837	2,637	5,474	654,760	115,433	71	118	189	138	252	104	4,432	1,042
	C	93	65	.....	42	19	61	7,275	876	1	1	2	136	1	.....	49	12
Corbin	W	2,285	1,461	617	927	846	1,773	303,017	19,729	18	27	45	176	146	134	1,680	93
	C	1	.....	.....	.....	.....	.....	.....	.....	.....	.....	.....	.....	.....	.....	.....	.....
Gatliff	W	462	310	77	178	138	316	51,319	11,272	4	5	9	176	12	16	282	34
	C	10	.....	.....	.....	.....	.....	.....	.....	.....	.....	.....	.....	.....	.....	.....	.....
Williamsburg	W	864	685	194	387	405	792	116,495	23,000	6	15	21	176	70	31	691	101
	C	38	35	.....	18	17	35	5,897	263	1	.....	1	176	.....	.....	.....	35
Wolfe County	W	4,012	2,731	94	1,168	988	2,156	254,080	40,159	46	49	95	136	88	21	1,571	585
	C	.....	.....	.....	.....	.....	.....	.....	.....	.....	.....	.....	.....	.....	.....	.....	.....
Woodford County	W	1,647	1,081	.....	514	481	995	155,888	24,114	5	24	29	176	83	.....	891	104
	C	224	155	.....	75	71	146	21,982	3,930	.....	6	6	176	8	.....	136	10
Midway	W	317	257	100	153	146	299	49,991	5,034	3	11	14	176	20	17	288	11
	C	109	64	.....	29	26	55	9,165	828	1	1	2	176	3	.....	42	13
Versailles	W	692	558	317	384	411	795	129,960	11,997	5	19	24	175	49	56	707	88
	C	207	146	89	102	116	218	34,624	4,946	1	7	8	175	12	12	201	17

FINANCIAL REPORT FOR YEAR ENDED JUNE 30, 1940.
RECEIPTS

School District	REVENUE RECEIPTS							
	State Per Capita	Other State Aid	Property Tax	Bank Shares	Franchise Tax	Poll Tax	Special Subdistrict Tax	Tuition
Adair County	$ 63,388.00	$ 210.00	$ 14,921.02	$	$ 154.61	$2,113.39	$	$ 8.52
Columbia	7,502.05		8,096.76	842.00	453.97	471.11		4,640.00
Allen County	47,272.82	653.88	25,488.53	217.09	2,314.16	2,240.71		
Scottsville	9,825.14	1,273.81	13,729.61	371.69	1,231.30	519.37		292.13
Anderson County	21,178.27		17,802.58		3,625.13	1,006.05		87.50
Lawrenceburg	6,155.95		17,048.60	1,733.98	1,100.00	326.00		44.00
Ballard County	26,976.47	1,643.47	29,354.93	93.15	14,881.79	1,038.00	14,740.91	
Barren County	77,333.36	435.71	36,036.90	101.76	6,030.55	2,809.61		
Cave City	4,802.86		4,911.40	200.48	2,973.86	228.59		1,760.68
Glasgow	21,039.94	530.00	34,409.94	1,011.57	857.07	1,698.00		3,223.50
Bath County	36,857.94		35,355.03	776.57	9,100.00	1,000.00		
Sharpsburg	4,022.70		9,453.90	77.66	66.72	198.89		28.00
Bell County	118,779.36		20,739.31		26,250.00	970.00		
Lone Jack	9,825.14		1,197.65		11,938.25			
Middlesboro	49,157.72	1,198.98	50,079.91	300.72	8,544.68			3,824.31
Pineville	15,079.03	717.24	35,873.89			365.35		737.80
Boone County	25,611.19	600.00	54,845.05	954.83	12,246.57	1,605.16		
Walton-Verona	4,999.46		8,856.71	116.41	5,858.62	237.53		
Bourbon County	36,399.40	2,321.88	95,002.91	450.56	13,945.66	1,047.17		62.12
Paris	19,772.18	2,115.16	40,452.78	3,661.53	4,555.18	910.25		7,423.75

FINANCIAL REPORT FOR YEAR ENDED JUNE 30, 1940—Continued.
RECEIPTS

	REVENUE RECEIPTS	NON-REVENUE RECEIPTS

FINANCIAL REPORT FOR YEAR ENDED JUNE 30, 1940—Continued.
RECEIPTS

School District	REVENUE RECEIPTS			NON-REVENUE RECEIPTS				
	Interest on Deposits	Other Sources	Total Revenue Receipts	Loans and Sale of Bonds	Sale of Property and Insurance Adjustments	Other Non-Revenue Sources Except Temporary Loans	Temporary Loans	Total Non-Revenue Receipts
Adair County	$462.50	$ 168.80	$ 81,426.84	$	$	$	$ 4,000.00	$ 4,000.00
Columbia			22,005.89			5.60	3,800.00	3,805.60
Allen County		186.63	78,373.82		15.00	112.18	5,000.00	5,127.18
Scottsville		327.87	27,570.92		19.40	3.86		23.26
Anderson County	124.00	5,542.31	49,365.84		1,596.24	27.30	4,818.00	6,441.54
Lawrenceburg		10.00	26,418.53				2,500.00	2,500.00
Ballard County			88,728.72		872.81	169.80	17,050.00	18,092.61
Barren County			122,747.89		767.65	411.79	22,000.00	23,179.44
Cave City	19.14	652.36	15,549.37		4.25		700.00	704.25
Glasgow		686.78	63,456.80				5,000.00	5,000.00
Bath County			83,089.54		6,122.00	1,016.14	17,100.00	24,238.14
Sharpsburg			13,847.87				3,150.00	3,150.00
Bell County		260.39	166,999.06				10,000.00	10,000.00
Lone Jack		26.25	22,987.29		14.00		4,410.00	4,424.00
Middlesboro		10,191.08	123,297.40	5,000.00	95.84			5,095.84
Pineville		1,335.40	54,108.71		2,000.00	414.97	4,476.20	6,891.17
Boone County		715.25	96,578.05		226.60	486.48	27,000.00	27,713.08
Walton-Verona		836.39	20,905.12	970.00			3,936.67	4,906.67
Bourbon County			149,229.70		1,837.80	764.00	6,000.00	8,601.80
Paris	21.00	33.67	78,945.50				3,500.00	3,500.00

FINANCIAL REPORT FOR YEAR ENDED JUNE 30, 1940—Continued.
RECEIPTS

School District	REVENUE RECEIPTS							
	State Per Capita	Other State Aid	Property Tax	Bank Shares	Franchise Tax	Poll Tax	Special Subdistrict Tax	Tuition
Boyd County	$31,133.26	$1,967.66	$15,190.69	$	$24,935.75	$ 444.61	$3,653.54	$ 381.50
Ashland	92,107.64	4,428.47	185,893.24	1,524.41	19,797.41			3,721.74
Catlettsburg	15,603.20		17,424.22	489.00	14,025.96	400.00		1,153.50
Fairview (1939)	10,428.00		7,271.05		3,650.77	254.00		
Boyle County	31,035.74	1,500.00	39,155.18	199.25	13,802.68	1,094.37		1,043.91
Danville	20,574.30	589.32	60,635.30	2,147.06	7,726.26	1,195.38		2,234.43
Bracken County	21,551.92	1,284.07	33,088.93		17,409.98	848.00	2,139.44	1,880.40
Augusta	4,802.86		8,599.99		6,192.19			902.50
Breathitt County	92,668.38	1,395.00	15,057.24		12,701.98			
Jackson	7,972.26		7,154.03		2,716.72	364.00		231.00
Breckinridge County	63,948.74	3,704.47	35,166.34		14,313.16	1,756.00		
Cloverport	5,778.06	550.00	5,957.24		1,287.01	87.12		
Bullitt County	26,100.68	875.72	25,684.02	853.54	13,626.23	1,058.72		751.07
Lebanon Junction	5,461.12	334.28	3,932.08		5,994.67	322.00		367.00
Butler County	52,112.25		18,695.68	325.73	108.65	1,622.11		
Caldwell County	28,035.92	2,496.55	12,754.34		9,562.04	1,249.02		
Fredonia	2,888.89	1,218.46	2,537.71	90.91	757.69	75.33		395.98
Princeton	19,401.65	2,716.96	21,173.86	469.62	5,773.91	886.00		915.32
Calloway County	47,502.85	1,959.18	34,516.49	139.49	4,633.46	2,533.67		
Murray	11,799.92	305.08	28,128.30	468.90	4,282.63	1,006.00		839.45

FINANCIAL REPORT FOR YEAR ENDED JUNE 30, 1940—Continued.
RECEIPTS

School District	REVENUE RECEIPTS			NON-REVENUE RECEIPTS				
	Interest on Deposits	Other Sources	Total Revenue Receipts	Loans and Sale of Bonds	Sale of Property and Insurance Adjustments	Other Non-Revenue Sources Except Temporary Loans	Temporary Loans	Total Non-Revenue Receipts
Boyd County	$	$ 46.50	$ 77,753.51	$	$4,557.05	$ 205.17	$ 7,600.00	$12,362.22
Ashland		3,810.83	311,283.74			4,168.44		4,168.44
Catlettsburg	1.50	69.76	49,167.14	500.00			3,250.00	3,750.00
Fairview (1939)		3,110.99	24,714.81	11,000.00			6,500.00	17,500.00
Boyle County		753.98	88,585.11		407.64		2,500.00	2,907.64
Danville		88.70	95,190.75				7,000.00	7,000.00
Bracken County			78,202.74		8,115.33	39.21	10,663.65	18,818.19
Augusta		12.50	20,510.04		13.82	524.91	3,600.00	4,138.73
Breathitt County		1,769.34	123,591.94			2,439.73	7,547.00	9,986.73
Jackson			18,438.01			10.00	2,500.00	2,510.00
Breckindirge County		451.96	119,340.67				35,100.00	35,100.00
Cloverport		840.33	14,499.76		28.98	3,562.70		3,591.68
Bullitt County		10,762.39	79,712.37		250.00	361.05	9,400.00	10,011.05
Lebanon Junction			16,411.15			4,555.04		4,555.04
Butler County		2,577.37	75,441.79			140.39	2,750.00	2,890.39
Caldwell County		74.50	54,172.37		1,012.90	45.68	4,462.50	5,521.08
Fredonia		13.55	7,978.52				1,200.00	1,200.00
Princeton			51,337.32	600.00	25.33	65.00	14,100.00	14,790.33
Calloway County		60.28	91,345.42		1,887.38	24.40	18,000.00	19,911.78
Murray		301.63	47,131.91				8,000.00	8,000.00

FINANCIAL REPORT FOR YEAR ENDED JUNE 30, 1940—Continued.
RECEIPTS

School District	REVENUE RECEIPTS							
	State Per Capita	Other State Aid	Property Tax	Bank Shares	Franchise Tax	Poll Tax	Special Subdistrict Tax	Tuition
Campbell County	$25,854.99	$3,861.01	$ 37,955.81	$	$26,400.16	$1,082.07	$	$
Bellevue	20,625.48	1,993.30	63,020.00	260.00	8,000.00			
Cold Spring	5,922.26		3,971.72		1,516.66			580.06
Dayton	22,685.59		72,294.48	144.60	8,611.56	652.20		1,535.00
Fort Thomas	22,063.90		127,610.60	54.30	16,159.50			675.00
Newport	75,821.80		219,005.10	2,838.00	30,209.97	234.60		5,430.75
Silver Grove	2,706.18		5,562.00		8,550.74			144.00
Southgate	3,998.32		15,854.54		1,867.19			157.50
Carlisle County	23,601.55	837.10	26,946.15	14.93	3,003.83	1,311.19	1,925.14	
Carroll County	18,309.38		18,040.65		9,165.49	1,927.09	2,602.02	
Carrollton	10,824.72	1,300.15	19,496.96	738.23	5,451.28	425.72		5,958.41
Carter County	94,228.70	4,114.25	24,828.21	90.82	35,164.24	1,862.03	4,533.03	52.50
Grayson	4,225.05		6,895.90	1,465.12		26.00		265.00
Casey County	70,787.33		16,623.32			2,100.00		576.50
Liberty	5,156.37		5,862.80					63.95
Middleburg	2,547.71		3,170.37			145.30		1,131.00
Christian County	63,802.46	3,845.81	49,538.49		16,431.50	1,976.30	886.09	
Crofton	4,912.57	1,048.32	3,367.98	100.00	3,628.30	174.00		1,192.50
Hopkinsville	30,499.38	1,826.00	66,511.10	982.34	4,734.18	736.50		11,079.05
Pembroke	5,802.44	334.28	4,243.31	96.00	4,146.50	138.00		1,463.07
Clark County	30,901.65	1,525.56	54,153.39		21,733.22	995.90		129.50
Winchester	19,808.75	1,447.70	64,794.21	5,242.45	7,775.51	1,158.66		1,453.50

Christian County	63,802.46	3,845.81	49,538.49		16,431.50	1,976.30	886.09	
Crofton	4,912.57	1,048.32	3,367.98	100.00	3,628.30	174.00		1,192.50
Hopkinsville	30,499.38	1,826.00	66,511.10	982.34	4,734.18	736.50		11,079.05
Pembroke	5,802.44	334.28	4,243.31	96.00	4,146.50	138.00		1,463.07
Clark County	30,901.65	1,525.56	54,153.39		21,733.22	995.90		129.50
Winchester	19,808.75	1,447.70	64,794.21	5,242.45	7,775.51	1,158.66		1,453.50

FINANCIAL REPORT FOR YEAR ENDED JUNE 30, 1940—Continued.
RECEIPTS

School District	REVENUE RECEIPTS			NON-REVENUE RECEIPTS				
	Interest on Deposits	Other Sources	Total Revenue Receipts	Loans and Sale of Bonds	Sale of Property and Insurance Adjustments	Other Non-Revenue Sources Except Temporary Loans	Temporary Loans	Total Non-Revenue Receipts
Campbell County	$	$12,969.95	$108,123.99	$	$ 683.60	$	$	$ 683.60
Bellevue	77.66	4,859.75	98,836.19	7,200.00	239.00	34.46		7,473.46
Cold Spring	14.00		12,004.70			25.50	1,000.00	1,025.50
Dayton		281.37	106,204.80	8,000.00			9,000.00	17,000.00
Fort Thomas			166,563.30			249.36	5,000.00	5,249.36
Newport			333,540.22	29,500.00		1,386.52	23,000.00	53,886.52
Silver Grove	.85	236.41	17,200.18					
Southgate	28.45	610.01	22,516.01	3,500.00				3,500.00
Carlisle County			57,639.89	4,075.80	1,860.99	2,182.58	13,000.00	21,119.37
Carroll County	23.70	1,706.34	51,774.67	4,615.92	10,844.75	1,681.49	4,254.50	21,396.66
Carrollton		992.27	45,187.74					
Carter County		1,137.22	166,011.00		50.00	129.34	21,965.60	22,144.94
Grayson			12,877.07					
Casey County		166.78	90,253.93		41.14	188.74	4,880.00	5,109.88
Liberty		62.88	11,146.00	3,104.00			1,000.00	4,104.00
Middleburg			6,994.38					
Christian County		2,578.94	139,059.59		8,568.39	1,047.56	22,000.00	31,615.95
Crofton			14,423.67		20.00	57.07	990.00	1,067.07
Hopkinsville		11,406.31	127,774.86		348.93	946.56		1,295.49
Pembroke		60.10	16,283.70	1,000.00			4,600.00	5,600.00
Clark County		55.97	109,495.19		2,375.12	104.31		2,479.43
Winchester		52.37	101,733.15		220.62	143.69	8,500.00	8,864.31

FINANCIAL REPORT FOR YEAR ENDED JUNE 30, 1940—Continued.
RECEIPTS

School District	REVENUE RECEIPTS							
	State Per Capita	Other State Aid	Property Tax	Bank Shares	Franchise Tax	Poll Tax	Special Subdistrict Tax	Tuition
Clay County	$98,334.52	$ 1,281.65	$ 35,942.16	$	$ 184.14	$2,181.47	$ 1,375.17	$
Clinton County	34,461.13	21.50	7,903.01		75.00	1,346.00		90.00
Albany	4,473.73	1,337.50	4,055.85	43.27	52.80	198.00		27.00
Crittenden County	33,668.76	2,004.80	17,978.58		2,946.75	1,387.00		
Marion	7,961.62	1,256.94	11,151.91		1,371.44	879.88	429.76	1,995.88
Cumberland County	39,678.45	1,646.64	12,448.75	109.14	147.20	1,202.00		
Burkesville	5,507.57	353.74	4,768.92	274.15	82.34	259.50		1,860.00
Daviess County	76,211.88	9,867.49	76,009.61	226.79	16,329.60	2,029.34		576.75
Owensboro	76,126.55	7,339.93	159,265.55	947.80	9,534.17			2,039.06
Edmonson County	45,078.62	986.00	16,092.36	249.10	3,294.01	1,585.00		
Elliott County	36,975.89	2,112.54	7,938.26			1,064.00		
Estill County	55,123.86		25,452.11		500.00			
Irvine	13,494.33	5.60	17,856.92	363.72	4,313.56	1,000.00		4,922.45
Ravenna	5,131.99		7,274.33		6,135.23	226.80		
Fayette County	80,490.57	12,002.83	228,474.54		40,548.69	56.48		2,914.00
Lexington	117,518.12		390,287.97	8,383.61	40,816.54			12,472.60
Fleming County	41,104.68	3,305.27	58,992.93	1,062.84	3,379.56	1,966.00		
Floyd County	219,397.93	5,048.00	45,975.10		132,512.38	3,869.24	52,645.56	950.00

FINANCIAL REPORT FOR YEAR ENDED JUNE 30, 1940—Continued.
RECEIPTS

	REVENUE RECEIPTS			NON-REVENUE RECEIPTS			
					Sale of	Other Non-	Total

Fleming County	41,104.68	3,305.27	58,992.93	1,062.84	3,379.56	1,966.00		
Floyd County	219,397.93	5,048.00	45,975.10		132,512.38	3,869.24	52,645.56	950.00

FINANCIAL REPORT FOR YEAR ENDED JUNE 30, 1940—Continued.
RECEIPTS

School District	REVENUE RECEIPTS			NON-REVENUE RECEIPTS				
	Interest on Deposits	Other Sources	Total Revenue Receipts	Loans and Sale of Bonds	Sale of Property and Insurance Adjustments	Other Non-Revenue Sources Except Temporary Loans	Temporary Loans	Total Non-Revenue Receipts
Clay County	$	$	$139,299.11	$	$ 598.67	$ 150.00	$ 13,500.00	$ 14,248.67
Clinton County		5.01	43,901.65		71.00	269.03		340.03
Albany			10,188.15	586.53	35.50	10.75	752.47	1,385.25
Crittenden County		1,224.93	59,210.82				21,724.34	21,724.34
Marion		17.35	25,064.78	571.25	16.75	1,520.00	2,084.00	4,192.00
Cumberland County		189.99	55,422.17		166.15	246.21	25,572.00	25,984.36
Burkesville		1,419.61	14,525.83			258.31		258.31
Daviess County		26,125.35	207,376.81	34,519.74	1,675.60	639.23	37,500.00	74,334.57
Owensboro	1,328.00	8,409.90	264,990.96					
Edmonson County	13.75	107.21	67,406.05		200.00	91.06	4,250.00	4,541.06
Elliott County		946.74	49,037.43		580.56	309.11		889.67
Estill County		158.84	81,234.81		500.00		2,000.00	2,500.00
Irvine		523.96	42,480.54	5,000.00				5,000.00
Ravenna		51.53	18,819.88	1,500.00			600.00	2,100.00
Fayette County	349.96	7,293.91	372,130.98		1,189.70	75.62	65,000.00	66,265.32
Lexington		9,782.70	579,261.54		51,100.00		141,100.00	192,200.00
Fleming County		63.80	109,875.08			336.12	22,200.00	22,536.12
Floyd County		20.00	460,418.21		245.90	4,859.50	93,000.00	98,105.40

FINANCIAL REPORT FOR YEAR ENDED JUNE 30, 1940—Continued.
RECEIPTS

School District	REVENUE RECEIPTS							
	State Per Capita	Other State Aid	Property Tax	Bank Shares	Franchise Tax	Poll Tax	Special Subdistrict Tax	Tuition
Prestonsburg	$11,629.26	$3,626.03	$11,186.40	$ 970.78	$ 8,400.26	$ 246.00	$	$
Franklin County	37,058.41	4,668.03	50,627.27		14,202.50	571.71		1,610.62
Frankfort	19,449.61	1,376.25	63,668.33	4,207.60	13,759.60		11,888.89	4,561.73
Fulton County	29,560.75	250.00	21,357.95		4,049.72	502.43		
Fulton	11,580.50	291.78	24,285.63	397.60	6,533.41	856.43		932.00
Hickman	13,628.42	459.80	14,388.00	166.90	2,402.16	537.25		2,115.87
Gallatin County	13,555.28	1,404.37	17,211.41	457.64	5,693.93	680.26		
Garrard County	34,119.81	3,023.95	35,190.14	697.24	11,471.87	879.62	2,709.96	468.38
Lancaster	7,058.32	491.65	15,595.98	1,281.48	1,518.37			3,379.85
Grant County	25,501.48	1,642.50	42,605.99	679.17	33,001.57	1,123.72	18,035.24	
Williamstown	4,302.67		12,187.26	725.48	4,012.39	292.00		197.10
Graves County	73,712.93	664.20	49,382.52	298.04	14,724.29	5,524.09	3,821.18	
Mayfield	22,673.40	695.00	54,058.88	3,742.75	8,053.14	1,908.01		4,090.16
Grayson County	57,609.94	2,883.83	20,415.79	85.12	7,295.68	2,134.55		
Leitchfield	5,988.82	457.50	10,021.42		3,157.12	253.49		131.13
Green County	41,531.33		12,710.03	100.00	630.62	1,900.00		641.59
Greensburg	6,265.66		7,597.74	777.88	918.11	243.00		322.79
Greenup County	58,532.75	936.75	21,080.34		32,457.67	1,176.34	1,783.96	119.25
Greenup	5,156.37		7,973.25		8,220.94	125.00		

FINANCIAL REPORT FOR YEAR ENDED JUNE 30, 1940—Continued.
RECEIPTS

	REVENUE RECEIPTS	NON-REVENUE RECEIPTS

Greenup County	58,532.75	936.75	21,080.34		32,457.67	1,176.34	1,783.96	119.25
Greenup	5,156.37		7,973.25		8,220.94	125.00		

FINANCIAL REPORT FOR YEAR ENDED JUNE 30, 1940—Continued.
RECEIPTS

School District	REVENUE RECEIPTS			NON-REVENUE RECEIPTS				
	Interest on Deposits	Other Sources	Total Revenue Receipts	Loans and Sale of Bonds	Sale of Property and Insurance Adjustments	Other Non-Revenue Sources Except Temporary Loans	Temporary Loans	Total Non-Revenue Receipts
Prestonsburg	$60.00	$ 34.93	$ 36,153.66	$ 450.00	$	$ 78.09	$	$ 528.09
Franklin County		41,883.23	150,621.77		3,485.49	937.34	45,795.00	50,217.83
Frankfort		705.88	119,617.89			509.42		509.42
Fulton County		1,013.64	56,734.49		194.10	251.43	10,652.00	11,097.53
Fulton		549.75	45,427.10	2,375.00			4,000.00	6,375.00
Hickman		147.48	33,845.88	1,000.00			950.00	1,950.00
Gallatin County		94.60	39,097.49		110.00		4,000.00	4,110.00
Garrard County		219.45	88,780.42		476.45	33.61	12,000.00	12,510.06
Lancaster		1,430.41	30,756.06		557.00		4,000.00	4,557.00
Grant County	84.21	45.42	122,719.30	480.67	356.66	377.39	16,963.95	18,178.67
Williamstown			21,716.90				2,000.00	2,000.00
Graves County			148,127.25		2,346.99	4,814.24	35,398.00	42,559.23
Mayfield		277.93	95,499.27		1,385.49		25,500.00	26,885.49
Grayson County		1,178.68	91,603.59		2.25		10,000.00	10,002.25
Leitchfield		73.40	20,082.88		96.27	92.27		188.54
Green County	27.73	21.60	57,562.90				1,960.00	1,960.00
Greensburg		5,398.26	21,523.44					
Greenup County		134.33	116,221.39		112.00	251.29	23,000.00	23,363.29
Greenup		952.15	22,427.71					

FINANCIAL REPORT FOR YEAR ENDED JUNE 30, 1940—Continued.
RECEIPTS

School District	REVENUE RECEIPTS							
	State Per Capita	Other State Aid	Property Tax	Bank Shares	Franchise Tax	Poll Tax	Special Subdistrict Tax	Tuition
Raceland	$ 8,813.37	$	$ 5,232.81	$	$23,539.18	$ 133.00	$	$ 202.25
Russell	24,623.80	560.00	43,747.01		30,421.91	558.00		4.00
South Portsmouth	3,437.58		1,627.97		8,416.97			
Hancock County	21,978.57	3,634.35	14,498.45	268.88	8,162.54	995.34		387.00
Hardin County	60,972.17	7,061.28	46,447.34	595.16	28,957.56	2,297.92		845.71
Elizabethtown	11,044.14	737.45	22,141.76	855.39	4,305.68			2,109.60
Upton	2,015.85		2,505.00		2,041.62	63.00		2,903.67
West Point	3,754.52		3,799.36	53.51	3,416.76	242.00		
Harlan County	260,463.73	13,675.42	87,454.40		35,782.53	4,826.17	14,276.41	
Harlan	33,915.96	372.17	43,562.58	1,015.09	6,147.35	712.00		3,544.38
Lynch	21,430.02		56,063.26		855.19	3,186.00		
Harrison County	33,327.46	3,144.81	55,713.50	162.78	11,525.36	1,706.94		149.44
Cynthiana	11,178.23	226.65	33,113.68	1,705.32	2,609.57			2,382.58
Hart County	51,283.33	2,508.15	26,684.41	63.00	10,601.51	2,156.33	1,250.94	48.76
Horse Cave	5,302.65	1,714.06	11,965.39	367.20	3,113.17	266.00		3,369.15
Munfordville	3,526.35	1,436.56	4,100.38	320.56	3,099.18	105.00		1,030.57
Henderson County	57,622.13	8,047.89	70,583.03	116.56	16,247.87	2,500.00	1,025.21	
Henderson	41,238.77	1,210.43	82,684.07	2,105.80	24,243.73			2,214.50
Henry County	32,754.53	7,873.00	44,515.63	403.70	11,561.22	1,636.70	11,181.35	1,643.44
Eminence	4,668.77		8,995.50	58.77	2,750.06	149.00		610.20

FINANCIAL REPORT FOR YEAR ENDED JUNE 30, 1940—Continued.
RECEIPTS

School District	REVENUE RECEIPTS			NON-REVENUE RECEIPTS				
	Interest	Other	Total	Loans and	Sale of Property	Other Non-Revenue		Total

Henry County	32,754.53	7,873.00	44,515.63	403.70	11,561.22	1,636.70	11,181.35	1,643.44
Eminence	4,668.77		8,995.50	58.77	2,750.06	149.00		610.20

FINANCIAL REPORT FOR YEAR ENDED JUNE 30, 1940—Continued.
RECEIPTS

School District	REVENUE RECEIPTS			NON-REVENUE RECEIPTS				
	Interest on Deposits	Other Sources	Total Revenue Receipts	Loans and Sale of Bonds	Sale of Property and Insurance Adjustments	Other Non-Revenue Sources Except Temporary Loans	Temporary Loans	Total Non-Revenue Receipts
Raceland	$21.28	$ 1,242.38	$ 39,184.27	$	$	$	$10,175.00	$10,175.00
Russell		280.68	100,195.40				9,800.00	9,800.00
South Portsmouth		545.29	14,027.81		500.00		4,600.00	5,100.00
Hancock County		434.21	50,359.34	2,030.00	161.70		7,970.00	10,161.70
Hardin County		1,133.50	148,310.64		4,165.28	310.50	28,800.00	33,275.78
Elizabethtown			41,194.02		159.91	242.94	7,000.00	7,402.85
Upton		241.01	9,770.15				1,250.00	1,250.00
West Point		92.26	11,358.41				1,000.00	1,000.00
Harlan County			416,478.66		7,243.61	2,630.29	31,768.78	41,642.68
Harlan		1,139.08	90,408.61		197.12			197.12
Lynch		25,358.18	106,892.65			227.57		227.57
Harrison County		3,163.51	108,893.80		10.00	352.27	18,500.00	18,862.27
Cynthiana			51,216.03	8,022.56		119.05	5,000.00	13,141.61
Hart County		42.62	94,639.05		25.00	24.78	10,500.00	10,549.78
Horse Cave	2.45		26,100.07				1,750.00	1,750.00
Munfordville			13,618.60			117.66		117.66
Henderson County		976.69	157,119.38	13,582.56	119.80	685.51	31,462.00	45,849.87
Henderson		506.19	154,203.49	38,000.00	1,676.94	2,801.73		42,478.67
Henry County		347.80	111,917.37	1,500.00	2,678.05	289.63	29,500.00	33,967.68
Eminence		50.75	17,283.05					

FINANCIAL REPORT FOR YEAR ENDED JUNE 30, 1940—Continued.
RECEIPTS

School District	REVENUE RECEIPTS							
	State Per Capita	Other State Aid	Property Tax	Bank Shares	Franchise Tax	Poll Tax	Special Subdistrict Tax	Tuition
Hickman County	$ 29,122.13	$1,529.13	$ 27,801.50	$ 251.11	$ 10,256.45	$2,234.03	$ 683.47	$
Hopkins County	75,797.42	3,808.04	46,440.87		31,959.27	2,495.70		
Dawson Springs	10,349.31	1,875.95	9,993.12	195.23	2,569.26	416.69		55.00
Earlington	13,116.44	747.00	11,801.10	161.25	7,012.08	487.18		180.00
Madisonville	33,593.78	2,892.56	50,465.67	1,084.55	9,442.38	1,409.12		471.50
Jackson County	58,572.95	481.25	14,015.06	161.87	46.47	2,048.00		
Jefferson County	177,364.50	796.00	513,151.86	80.00	72,845.32			3,023.24
Anchorage	1,240.69		8,422.48	2,031.40	1,241.63			24,358.99
Hikes	5,058.85		18,852.59	66.56	1,706.13			126.00
Louisville	762,423.55	22,142.33	2,224,247.57	69,989.85	312,668.43			88,339.69
Jessamine County	31,615.22	269.50	41,381.85		7,810.66	739.00		931.30
Nicholasville	8,569.57	700.00	16,866.87	600.00	1,500.00			7,771.91
Johnson County	80,938.80	5,036.95	17,938.07		26,760.64	827.52		206.04
Paintsville	16,066.42		25,622.77	1,194.16	9,000.00	300.00		1,074.76
Van Lear	8,216.06		7,009.61		4,214.50	334.74		446.14
Kenton County	54,928.14	4,530.05	87,148.35		45,494.56		8,418.22	611.53
Beechwood	9,264.40		19,408.35		2,059.54			1,561.64
Covington	160,261.93	170.40	606,408.64	3,671.68	108,899.66			9,104.73
Erlanger	18,614.13	970.00	29,718.24	3,946.73				15.00
Ludlow	15,395.97	535.33	32,171.01	144.00	17,057.91			105.00

FINANCIAL REPORT FOR YEAR ENDED JUNE 30, 1940—Continued.
RECEIPTS

School District	REVENUE RECEIPTS	NON-REVENUE RECEIPTS

Beechwood	160,261.93	170.40	[illegible]	3,946.73				105.00
Covington	18,614.13	970.00	29,718.24	144.00	17,057.91			
Erlanger	15,395.97	535.33	32,171.01					
Ludlow								

FINANCIAL REPORT FOR YEAR ENDED JUNE 30, 1940—Continued.
RECEIPTS

School District	REVENUE RECEIPTS			NON-REVENUE RECEIPTS				
	Interest on Deposits	Other Sources	Total Revenue Receipts	Loans and Sale of Bonds	Sale of Property and Insurance Adjustments	Other Non-Revenue Sources Except Temporary Loans	Temporary Loans	Total Non-Revenue Receipts
Hickman County	$1,375.95	$	$ 73,253.77	$	$ 826.90	$	$18,970.00	$ 19,796.90
Hopkins County		954.72	161,456.02	3,295.00	1,135.45	421.08	32,000.00	36,851.53
Dawson Springs		7.35	25,461.91				1,797.00	1,797.00
Earlington		2.67	33,507.72	1,000.00			5,000.00	6,000.00
Madisonville		1,821.62	101,181.18		264.95			264.95
Jackson County		132.50	75,458.10		1,200.00		14,500.00	15,700.00
Jefferson County		6,927.95	774,188.87		15,199.17	2,830.55		18,029.72
Anchorage		1,057.03	38,352.22				5,000.00	5,000.00
Hikes		1,130.01	26,940.14	1,500.00		353.26		1,853.26
Louisville		24,517.47	3,504,328.89		6,085.59	9,723.18		15,808.77
Jessamine County		49.40	82,796.93	500.00	26.00		8,927.50	9,453.50
Nicholasville		23.42	36,031.77				1,000.00	1,000.00
Johnson County		92.04	131,800.06		51.00		3,000.00	3,051.00
Paintsville			53,258.11	15,300.00		2,252.46	6,500.00	24,052.46
Van Lear		6.94	20,227.99				4,950.00	4,950.00
Kenton County		3.00	201,133.85	20,000.00	220.76	354.91	50,000.00	70,575.67
Beechwood		97.25	32,391.18				1,500.00	1,500.00
Covington		4,072.39	892,589.43	96,800.00	493.94		32,950.00	130,243.94
Erlanger		8,330.67	61,594.77			249.81	34,575.00	34,824.81
Ludlow		10,403.93	75,813.15	2,550.00		2,186.00	6,500.00	11,236.00

FINANCIAL REPORT FOR YEAR ENDED JUNE 30, 1940—Continued.
RECEIPTS

School District	REVENUE RECEIPTS							
	State Per Capita	Other State Aid	Property Tax	Bank Shares	Franchise Tax	Poll Tax	Special Subdistrict Tax	Tuition
Knott County	$91,315.29	$	$35,269.65	$	$14,807.19	$	$	$
Knox County	107,089.15	2,630.88	28,943.83		12,000.00	1,500.00		106.00
Artemus	3,364.44		1,534.28		3,861.93	173.44		
Barbourville	11,824.30	583.00	17,522.74		2,893.45	106.50		156.75
Larue County	25,050.45	717.15	18,600.67	80.72	1,628.23	1,059.17		484.34
Hodgenville	4,449.35	1,072.13	10,972.21	456.00	824.74	153.00		2,192.00
Laurel County	87,146.31	780.00	16,572.03		19,203.65	1,736.00		
East Bernstadt	5,241.70		1,145.42		1,994.49			
London	11,698.02	1,226.88	15,000.00		3,000.00	400.00		
Lawrence County	72,921.81	4,194.59	32,178.30	351.85	31,368.87	6,793.25	4,030.88	
Lee County	45,919.73	1,230.36	17,075.89	291.30	15,592.31	1,247.00		
Leslie County	59,596.91	1,708.53	18,716.74			881.80		
Letcher County	130,164.82	2,087.50	50,400.46	60.00	21,439.55	4,923.77	5,107.53	300.00
Jenkins	34,993.82		26,126.31		6,204.73	3,518.23	5,238.95	1,102.15
Lewis County	50,978.58	3,236.84	20,002.33		40,893.05		4,069.46	
Vanceburg	5,583.02		5,837.60		1,840.79			744.00
Lincoln County	63,891.58	4,440.41	37,444.30		20,900.68	1,646.32	1,736.21	437.50
Kings Mountain	3,742.33		1,027.77		4,709.95			505.50

FINANCIAL REPORT FOR YEAR ENDED JUNE 30, 1940—Continued.
RECEIPTS

REVENUE RECEIPTS

Vanceburg	5,553.02				20,900.68	1,646.32	1,736.21	437.50
Lincoln County	63,891.58	4,440.41	37,444.30		4,709.95			505.50
Kings Mountain	3,742.33		1,027.77					

FINANCIAL REPORT FOR YEAR ENDED JUNE 30, 1940—Continued.
RECEIPTS

School District	REVENUE RECEIPTS			NON-REVENUE RECEIPTS				
	Interest on Deposits	Other Sources	Total Revenue Receipts	Loans and Sale of Bonds	Sale of Property and Insurance Adjustments	Other Non-Revenue Sources Except Temporary Loans	Temporary Loans	Total Non-Revenue Receipts
Knott County	$	$ 2,665.64	$144,057.77	$	$	$ 65.00	$	$ 65.00
Knox County		1,203.03	153,472.89		1.50	747.93	342.50	1,091.93
Artemus			8,934.09			18.30		18.30
Barbourville			33,086.74			5.56	500.00	505.56
Larue County		5,351.32	52,972.05		10.00	214.50	17,680.00	17,904.50
Hodgenville		295.28	20,414.71					
Laurel County		615.60	126,053.59	3,929.28		3,090.81	66,604.37	73,624.46
East Bernstadt		3.75	8,385.36	4,880.00		1,375.00		6,255.00
London		43.90	31,368.80	9,010.00			5,950.00	14,960.00
Lawrence County			151,839.55		53.84		7,000.00	7,053.84
Lee County		2,097.49	83,454.08	5,273.00				5,273.00
Leslie County		2,958.59	83,862.57					
Letcher County		6,133.96	220,617.59				96,000.00	96,000.00
Jenkins		11,410.15	88,594.34		25.00	646.24	3,000.00	3,671.24
Lewis County			119,180.26		621.04	956.86	4,000.00	5,577.90
Vanceburg		14.53	14,019.94					
Lincoln County		861.77	131,358.77		127.11	1,627.83	10,000.00	11,754.94
Kings Mountain			9,985.55			57.30		57.30

FINANCIAL REPORT FOR YEAR ENDED JUNE 30, 1940—Continued.
RECEIPTS

School District	REVENUE RECEIPTS							
	State Per Capita	Other State Aid	Property Tax	Bank Shares	Franchise Tax	Poll Tax	Special Subdistrict Tax	Tuition
Moreland	$ 2,901.22	$1,011.26	$ 2,043.66	$ 55.56	$ 2,731.81	$ 190.00	$	$ 393.30
Stanford	6,411.94	1,893.84	13,842.92	300.00	4,101.12	200.00	3,976.94	
Livingston County	26,586.39	1,922.65	17,984.95	487.15	75.70	1,350.07	3,144.24	140.00
Grand Rivers	2,011.35		1,214.52		1,908.18			80.00
Logan County	69,109.75	3,442.35	53,865.73	310.13	16,547.45	1,806.24	2,250.38	
Russellville	14,621.14	763.71	29,525.81	360.88	5,968.28	270.00		101.27
Lyon County	18,845.74		9,525.87		2,613.96	733.54		
Eddyville	3,791.09		4,005.47	132.70	1,451.22	200.00		1,573.53
Kuttawa	3,490.34	1,209.42	3,482.16	80.66	1,695.04	184.50		1,974.00
Madison County	80,965.98	7,357.94	75,091.50	344.92	14,304.00			
Berea	5,546.45	1,105.45	8,179.90	960.88	921.65	516.00		161.20
Richmond	20,442.63	3,303.39	46,865.05	1,916.00	2,730.00			1,450.00
Magoffin County	84,872.20	6,193.44	16,142.87	222.98	10,971.20	1,107.92	801.50	
Marion County	51,393.04	1,151.75	27,170.91	155.27	12,255.21	962.28	692.85	81.50
Lebanon	13,616.23	862.50	12,414.71	2,127.88	1,518.87			9,260.50
Marshall County	43,664.58	5,155.98	22,195.68	122.47	7,467.77	1,924.42	303.87	6,684.33
Benton	5,053.00	2,571.25	7,420.83	600.00	800.00	350.00		3,476.37
Martin County	47,632.25	694.00	24,933.76	75.22	11,250.00	800.00		
Mason County	41,070.43	5,955.34	54,790.75	139.35	19,157.44	3,526.64	39,971.25	267.27

FINANCIAL REPORT FOR YEAR ENDED JUNE 30, 1940—Continued.
RECEIPTS

REVENUE RECEIPTS

Marshall County								
Benton	5,053.00	2,571.25				800.00		
Martin County	47,632.25	694.00	24,933.76	75.22	11,250.00			
Mason County	41,070.43	5,955.34	54,790.75	139.35	19,157.44	3,526.64	39,971.25	267.27

FINANCIAL REPORT FOR YEAR ENDED JUNE 30, 1940—Continued.

RECEIPTS

School District	REVENUE RECEIPTS			NON-REVENUE RECEIPTS				
	Interest on Deposits	Other Sources	Total Revenue Receipts	Loans and Sale of Bonds	Sale of Property and Insurance Adjustments	Other Non-Revenue Sources Except Temporary Loans	Temporary Loans	Total Non-Revenue Receipts
Moreland	$	$ 11.65	$ 9,338.46	$	$	$ 3.00	$ 1,943.00	$ 1,946.00
Stanford		527.15	31,253.91	3,800.00	185.39		7,750.00	11,735.39
Livingston County		299.70	51,990.85	615.00	105.00		4,600.00	5,320.00
Grand Rivers			5,214.05		35.00		469.02	504.02
Logan County		1,059.00	148,391.03		211.00		26,792.65	27,003.65
Russellville		109.52	51,720.61					
Lyon County		377.61	32,096.72				10,500.00	10,500.00
Eddyville		221.86	11,375.87				1,000.00	1,000.00
Kuttawa		792.23	12,908.35		238.32	107.65	6,275.00	6,620.97
Madison County			178,064.34	30,000.00	2,451.73	529.02	21,400.00	54,380.75
Berea		703.29	18,094.82	1,189.80		392.21	3,550.00	5,132.01
Richmond	176.02	7,984.95	84,868.04			2,733.19	4,726.30	7,459.49
Magoffin County			120,312.11	7,000.00	7.50	44.11	9,750.00	16,801.61
Marion County	128.39	6,229.02	100,220.22		715.92		7,800.00	8,515.92
Lebanon		39.07	39,839.76				7,500.00	7,500.00
Marshall County	208.46	485.42	88,212.98		1,940.63		8,750.00	10,690.63
Benton		2,585.56	22,857.01	1,004.00		100.00	3,430.00	4,534.00
Martin County			85,385.23		12,712.00			12,712.00
Mason County		872.34	165,750.81		13,785.19	697.06	27,700.00	42,182.25

FINANCIAL REPORT FOR YEAR ENDED JUNE 30, 1940—Continued.
RECEIPTS

School District	REVENUE RECEIPTS							
	State Per Capita	Other State Aid	Property Tax	Bank Shares	Franchise Tax	Poll Tax	Special Subdistrict Tax	Tuition
Maysville	$17,301.85	$	$ 53,868.89	$3,257.79	$10,436.77	$	$	$6,203.28
McCracken County	46,468.28	5,463.84	38,626.08		27,710.09	1,886.00	9.52	374.00
Paducah	97,471.24	4,728.10	175,276.11	221.98	41,006.14			1,030.53
McCreary County	66,740.57	1,585.00	13,392.35	9.48	17,127.87	1,017.55	4,576.39	
Stearns	7,533.42	275.00	7,122.15	192.82	2,320.49	646.00	1,133.57	30.00
McLean County	32,803.29	3,298.76	28,040.97	237.39	2,068.67	991.71		
Livermore	3,882.52	180.00	9,398.22	77.96	1,087.73	316.65		511.00
Meade County	35,875.17	2,000.75	19,216.16	180.00	10,556.26	1,297.96	5,251.97	
Menifee County	24,904.17		5,698.55		4,638.15	712.00		
Mercer County	33,488.69	1,573.34	41,852.43		21,695.90	2,060.56		488.77
Burgin	4,266.50		9,740.48		5,136.99	159.63		984.14
Harrodsburg	13,713.75	550.00	26,517.68	936.45	2,473.04	916.77		4,795.00
Metcalfe County	38,008.42	2,077.71	15,556.47	74.62	812.93	1,855.95		54.00
Monroe County	58,487.62	2,494.81	21,451.27	602.86	183.65	1,771.00	1,773.81	
Montgomery County	32,717.96	2,146.75	32,946.71		2,566.17	858.86		1,221.92
Mt. Sterling	12,970.16	2,856.92	31,889.15	1,125.93	2,884.38	700.00		4,648.49
Morgan County	70,506.96	450.00	18,881.80		5,724.77	2,218.00		

FINANCIAL REPORT FOR YEAR ENDED JUNE 30, 1940—Continued.
RECEIPTS

School District	REVENUE RECEIPTS			NON-REVENUE RECEIPTS				
	Interest	Other	Total		Sale of	Other Non-		

Mt. Sterling	12,970.16	2,856.92	31,889.16		5,724.77	2,218.00		
Morgan County	70,506.96	450.00	18,881.80					

FINANCIAL REPORT FOR YEAR ENDED JUNE 30, 1940—Continued.
RECEIPTS

School District	REVENUE RECEIPTS			NON-REVENUE RECEIPTS				
	Interest on Deposits	Other Sources	Total Revenue Receipts	Loans and Sale of Bonds	Sale of Property and Insurance Adjustments	Other Non-Revenue Sources Except Temporary Loans	Temporary Loans	Total Non-Revenue Receipts
Maysville	$	$5,877.09	$ 96,945.67	$	$ 3.00	$188.04	$ 2,000.00	$ 2,191.04
McCracken County			120,537.81	862.81	34.21	756.51	33,300.00	34,953.53
Paducah		7,987.06	327,721.16		677.35	769.28		1,446.63
McCreary County		1,184.60	105,633.81		301.47	990.07	55,099.84	56,391.38
Stearns		24.50	19,277.95				3,200.00	3,200.00
McLean County		861.15	68,301.94	4,725.85	707.30	301.54	9,953.00	15,687.69
Livermore			15,454.08			152.70		152.70
Meade County		541.28	74,919.55		133.55	166.19	12,350.00	12,649.74
Menifee County		45.93	35,998.80			73.50	3,000.00	3,073.50
Mercer County			101,159.69		707.30	10.25	8,500.00	9,217.55
Burgin		1,090.35	21,378.09				1,845.00	1,845.00
Harrodsburg		90.41	49,993.10					
Metcalfe County		230.51	58,670.61	5,927.46			5,500.00	11,427.46
Monroe County		878.49	87,643.51				3,900.00	3,900.00
Montgomery County		384.36	72,842.73		50.00	71.03	12,510.00	12,631.03
Mt. Sterling			57,075.03		308.45	487.31		795.76
Morgan County			97,781.53	13,000.00		197.66	11,000.00	24,197.66

FINANCIAL REPORT FOR YEAR ENDED JUNE 30, 1940—Continued.
RECEIPTS

School District	REVENUE RECEIPTS							
	State Per Capita	Other State Aid	Property Tax	Bank Shares	Franchise Tax	Poll Tax	Special Subdistrict Tax	Tuition
Muhlenberg County	$109,612.48	$1,365.89	$ 32,012.91	$	$18,000.00	$1,700.00	$7,235.73	$
Bevier-Cleaton	6,070.62		1,164.41		800.51	31.29		
Central City	13,786.89	583.74	19,215.28		7,834.00	778.00		4,711.67
Greenville	10,568.73		14,800.61	786.89	4,862.25	732.00		5,319.14
Nelson County	47,023.61		28,779.41	371.86	8,936.55	1,665.13	9,242.91	726.56
Bardstown	12,592.27	1,026.75	14,864.86	878.85	1,502.76	437.36		5,009.25
Bloomfield	4,449.35		8,051.51	125.01	848.67	178.14		3,145.79
Nicholas County	20,028.17	1,195.50	36,210.49	78.91	2,977.79			
Carlisle	6,265.66	1,514.10	13,977.12	525.58	1,773.27	285.00		3,984.17
Ohio County	93,704.53	8,299.81	59,943.50		21,581.35	3,037.46		1,938.51
Oldham County	22,088.28	1,696.48	36,740.94	287.96	11,909.32	921.65		593.35
Owen County	28,765.21	1,351.25	31,010.82	332.08	712.72	1,276.00		
Owenton	3,891.19	583.00	5,968.51	657.70	269.32			4,154.50
Owsley County	33,423.35	1,690.69	10,306.27	93.83	1,308.12	1,220.00		
Pendleton County	26,866.76	3,562.00	37,539.58	143.53	17,166.34	1,726.56		
Falmouth	6,648.26	180.00	11,876.39		2,687.54	751.04		609.10
Perry County	158,957.60	2,971.40	42,825.15		23,533.91	1,376.81	1,964.86	
Hazard	34,290.47	508.00	52,917.04	546.67	17,343.09	633.91		2,840.98
Pike County	280,382.19	3,021.79	105,134.31		93,618.41	1,077.13	3,847.45	

FINANCIAL REPORT FOR YEAR ENDED JUNE 30, 1940—Continued.
RECEIPTS

	REVENUE RECEIPTS	NON-REVENUE RECEIPTS

Perry County	158,957.60	2,971.40	42,825.15		23,533.91	1,376.81	1,964.86	
Hazard	34,290.47	508.00	52,917.04	546.67	17,343.09	633.91		2,840.98
Pike County	280,382.19	3,021.79	105,134.31		93,618.41	1,077.13	3,847.45	

FINANCIAL REPORT FOR YEAR ENDED JUNE 30, 1940—Continued.
RECEIPTS

School District	REVENUE RECEIPTS			NON-REVENUE RECEIPTS				
	Interest on Deposits	Other Sources	Total Revenue Receipts	Loans and Sale of Bonds	Sale of Property and Insurance Adjustments	Other Non-Revenue Sources Except Temporary Loans	Temporary Loans	Total Non-Revenue Receipts
Muhlenberg County	$	$ 1,506.60	$171,433.61	$	$	$	$	$
Bevier-Cleaton		28.09	8,094.92				600.00	600.00
Central City	14.25		46,923.83		196.25	385.83	13,900.00	14,482.08
Greenville		1,443.37	38,512.99				3,500.00	3,500.00
Nelson County		19,922.31	116,668.34		3,677.07	72.93	4,030.00	7,780.00
Bardstown		28,503.35	64,815.45			37.81		37.81
Bloomfield		55.00	16,853.47					
Nicholas County			60,490.86	3,000.00	418.50	30.52	14,560.00	18,009.02
Carlisle		43.28	28,368.18				1,500.00	1,500.00
Ohio County			188,505.16		1,129.78	455.91	19,100.00	20,685.69
Oldham County	153.84	254.88	74,646.70	2,000.00	540.73	996.70	10,500.00	14,037.43
Owen County	30.00	362.02	63,840.10		599.82	12.00	9,950.00	10,561.82
Owenton		6.25	15,530.47	1,375.84			4,761.00	6,136.84
Owsley County		975.11	49,017.37		6.00		2,058.00	2,064.00
Pendleton County		257.35	87,262.12		44,793.20	251.20	20,838.00	65,882.40
Falmouth		15.97	22,768.30				2,485.00	2,485.00
Perry County		5,017.50	236,647.23	13,634.29	375.37	1,607.07		15,616.73
Hazard		678.45	109,758.61			709.94		709.94
Pike County		10,154.00	497,235.28		1,966.06	525.88	108,150.00	110,641.94

FINANCIAL REPORT FOR YEAR ENDED JUNE 30, 1940—Continued.
RECEIPTS

School District	REVENUE RECEIPTS							
	State Per Capita	Other State Aid	Property Tax	Bank Shares	Franchise Tax	Poll Tax	Special Subdistrict Tax	Tuition
McVeigh	$10,011.49	$	$ 4,649.59	$	$ 1,923.64	$ 272.00	$	$ 22.50
Pikeville	21,039.94		33,430.71	1,324.00	6,632.87	584.25		1,000.00
Powell County	30,846.17	5.70	9,038.94	25.85	8,477.22	19.69		
Pulaski County	114,646.95	3,304.50	30,769.71		17,870.64	3,182.36		384.00
Burnside	3,937.37		2,851.63		2,917.16	95.03		69.00
Ferguson	4,437.16	476.46	2,496.49		11,672.16	100.00		153.28
Science Hill	3,791.09	927.87	2,616.18		2,708.89	165.00		18.00
Somerset	26,232.88	2,777.10	45,323.56	1,778.19	10,387.52	1,794.00		1,553.38
Robertson County	10,261.22	626.00	11,815.54	300.85	339.26	800.00	58.26	
Rockcastle County	56,244.66		11,455.31		14,875.30			
Brodhead	5,071.04		2,870.73		4,077.80	99.00		1,365.00
Livingston	4,473.73		1,581.57		3,799.60	130.00		1,358.80
Mt. Vernon	7,728.46	1,291.40	6,888.39	63.36	3,527.00	356.00		4,802.50
Rowan County	63,791.75	1,212.00	13,736.26	343.71	13,946.36	2,231.07	3,930.03	
Russell County	51,807.50	312.50	12,864.91			1,555.79	973.99	128.35
Scott County	32,413.21	7,580.12	76,113.35		20,831.34			101.25
Georgetown	11,312.32	1,684.19	35,706.46	920.51	6,793.33	556.88		4,462.00
Shelby County	36,143.35	6,209.77	62,103.34	265.59	28,502.14	1,063.26	8,319.67	3,474.41
Shelbyville	13,835.65	4,243.64	35,289.25	2,130.57	9,471.10	558.00		2,021.58

FINANCIAL REPORT FOR YEAR ENDED JUNE 30, 1940—Continued.
RECEIPTS

	REVENUE RECEIPTS	NON-REVENUE RECEIPTS

Georgetown	11,312.32	1,684.19	35,706.46	920.51	6,793.33	556.88		4,462.00
Shelby County	36,143.35	6,209.77	62,103.34	265.59	28,502.14	1,063.26	8,319.67	3,474.41
Shelbyville	13,835.65	4,243.64	35,289.25	2,130.57	9,471.10	558.00		2,021.58

FINANCIAL REPORT FOR YEAR ENDED JUNE 30, 1940—Continued.
RECEIPTS

School District	REVENUE RECEIPTS			NON-REVENUE RECEIPTS				
	Interest on Deposits	Other Sources	Total Revenue Receipts	Loans and Sale of Bonds	Sale of Property and Insurance Adjustments	Other Non-Revenue Sources Except Temporary Loans	Temporary Loans	Total Non-Revenue Receipts
McVeigh	$	$ 25.28	$ 16,904.50	$	$	$	$ 588.00	$ 588.00
Pikeville		8,084.89	72,096.66				15,500.00	15,500.00
Powell County		10.00	48,423.57	302.88	13.80	23.09	11,372.12	11,711.89
Pulaski County	243.00	107.37	170,508.53		32.50		5,000.00	5,032.50
Burnside		30.17	9,900.36				7,268.00	7,268.00
Ferguson		239.07	19,574.62		4.00	8.15	6,450.00	6,462.15
Science Hill		274.85	10,501.88	1,125.00			2,250.00	3,375.00
Somerset		108.21	89,954.84		464.95	1,075.70	20,100.00	21,640.65
Robertson County		9.00	24,210.13				3,458.00	3,458.00
Rockcastle County			82,575.27			244.15	3,000.00	3,244.15
Brodhead			13,483.57		7,729.06		1,940.00	9,669.06
Livingston		98.07	11,441.77					
Mt. Vernon	16.68	1,582.00	26,255.79				5,761.00	5,761.00
Rowan County		456.21	99,647.39		427.62		5,000.00	5,427.62
Russell County			67,643.04		2.50	142.82		145.32
Scott County		1,733.48	138,772.75	12,720.00	3,185.90	207.17	50,400.00	66,513.07
Georgetown		74.00	61,509.69				2,000.00	2,000.00
Shelby County	82.50	39.60	146,203.63		128.50	53.06	21,500.00	21,681.56
Shelbyville		1,348.25	68,898.04					

FINANCIAL REPORT FOR YEAR ENDED JUNE 30, 1940—Continued.
RECEIPTS

School District	REVENUE RECEIPTS							
	State Per Capita	Other State Aid	Property Tax	Bank Shares	Franchise Tax	Poll Tax	Special Subdistrict Tax	Tuition
Simpson County	$25,306.44	$	$23,993.23	$	$ 5,965.56	$ 1,296.35	$	$
Franklin	9,471.63	1,380.00	16,658.94	412.00	2,825.37	713.00		2,322.57
Spencer County	24,014.30	1,964.25	27,941.49	125.27	2,625.00	775.00	818.32	123.42
Taylor County	33,973.53		16,819.14		1,890.60	1,250.00		1,101.88
Campbellsville	10,854.41	1,589.82	20,701.97		1,645.39	390.00		6,668.28
Todd County	34,887.78	1,171.43	26,092.19		7,807.59	1,374.91	2,305.07	1,243.57
Guthrie	4,400.59		6,091.98		5,114.84	2.91		60.00
Trenton	3,449.77	225.00	3,269.82	78.80	2,416.87	181.50		750.00
Trigg County	42,738.14	1,617.90	21,479.23	119.04	1,125.00	981.00		4,400.00
Cadiz	5,570.83		7,166.46	269.95	355.00	322.00		
Trimble County	19,345.53	254.28	19,804.63	58.17	847.51	1,010.69		
Union County	56,976.06	4,888.10	68,975.63	555.76	11,446.01	2,142.82		357.44
Uniontown	7,728.46		1,784.97		331.12			8.00
Warren County	74,451.84	3,721.65	56,475.92		24,054.64	12,695.75		375.75
Bowling Green	37,703.67		92,288.10	2,085.60	7,247.44			1,315.08
Washington County	39,239.61	1,362.41	28,723.89	13.07	2,479.67	1,544.70	879.84	1,201.98
Springfield	9,154.69		14,475.35	848.91	1,493.30	375.00		813.00
Wayne County	60,148.26	1,207.50	20,903.56		294.03	1,753.00		1,574.01
Monticello	8,752.42		9,214.30	320.00	125.00	319.50		147.00

FINANCIAL REPORT FOR YEAR ENDED JUNE 30, 1940—Continued.
RECEIPTS

	REVENUE RECEIPTS		NON-REVENUE RECEIPTS		
			Sale of	Other Non-	Total

Springfield	3,154.65		14,475.35	848.91	1,493.30	375.00		813.00
Wayne County	60,148.26	1,207.50	20,903.56		294.03	1,753.00		1,574.01
Monticello	8,752.42		9,214.30	320.00	125.00	319.50		147.00

FINANCIAL REPORT FOR YEAR ENDED JUNE 30, 1940—Continued.
RECEIPTS

School District	REVENUE RECEIPTS			NON-REVENUE RECEIPTS				
	Interest on Deposits	Other Sources	Total Revenue Receipts	Loans and Sale of Bonds	Sale of Property and Insurance Adjustments	Other Non-Revenue Sources Except Temporary Loans	Temporary Loans	Total Non-Revenue Receipts
Simpson County	$	$ 356.22	$ 56,917.80	$	$	$ 54.72	$12,616.77	$12,671.49
Franklin	20.58	150.56	33,954.65		632.76		100.00	732.76
Spencer County		25.22	58,412.27		171.54	171.28	8,000.00	8,342.82
Taylor County			55,035.15	55.06	5,947.68	101.43	3,000.00	9,104.17
Campbellsville		1,308.04	43,157.91					
Todd County		10.20	74,892.74		432.25	1,974.33	7,000.00	9,406.58
Guthrie		622.89	16,293.21				297.00	297.00
Trenton		513.91	10,885.67	1,000.00		10.63	2,503.50	3,514.13
Trigg County		1,243.35	73,703.66				12,000.00	12,000.00
Cadiz		300.00	13,984.24			83.77	1,500.00	1,583.77
Trimble County	27.45	17.50	41,365.76		50.30	50.95	6,500.00	6,601.25
Union County	104.40	82.35	145,528.57		1,253.82	1,211.77	87,647.00	90,112.59
Uniontown		12.77	9,865.32	1,000.00			500.00	1,500.00
Warren County			171,775.55		37,029.31	274.20	31,500.00	68,803.51
Bowling Green			140,639.89		123.30	399.50		522.80
Washington County		121.76	75,566.90		522.47	888.99	26,670.00	28,081.46
Springfield		494.71	27,654.96				500.00	500.00
Wayne County		1,516.17	87,396.53				8,700.00	8,700.00
Monticello		1,332.42	20,210.64					

FINANCIAL REPORT FOR YEAR ENDED JUNE 30, 1940—Continued.
RECEIPTS

School District	REVENUE RECEIPTS							
	State Per Capita	Other State Aid	Property Tax	Bank Shares	Franchise Tax	Poll Tax	Special Subdistrict Tax	Tuition
Webster County	$38,081.56	$6,382.79	$28,934.44	$ 115.18	$8,719.87	$1,507.84	$3,360.24	$ 147.57
Clay	7,289.62	598.95	5,642.32	260.00	2,173.77	548.97		
Providence	15,310.64		16,329.12	332.22	1,584.78	1,186.78		2,327.13
Sebree	3,852.04	1,797.38	3,487.54	209.81	2,525.30	222.02		1,050.00
Whitley County	95,004.00	870.00	12,939.90		20,982.65	746.60		386.39
Corbin	35,936.12	373.30	34,739.11	177.02		2,089.81		500.00
Gatliff	6,411.94		656.26		220.08	248.00		
Williamsburg	10,434.64		10,849.85	1,358.53	3,362.83	226.68		243.00
Wolfe County	46,870.55		10,050.07	150.00	2,000.00	800.00		
Woodford County	21,974.19		19,194.37		27,329.49	581.25		93.30
Midway	5,372.70		12,824.88		3,891.27	31.19		1,068.00
Versailles	6,568.52	873.14	23,811.90	1,092.00	1,876.00	450.00		11,628.49

FINANCIAL REPORT FOR YEAR ENDED JUNE 30, 1940—Continued.
RECEIPTS

	REVENUE RECEIPTS	NON-REVENUE RECEIPTS

FINANCIAL REPORT FOR YEAR ENDED JUNE 30, 1940—Continued.
RECEIPTS

School District	REVENUE RECEIPTS			NON-REVENUE RECEIPTS				
	Interest on Deposits	Other Sources	Total Revenue Receipts	Loans and Sale of Bonds	Sale of Property and Insurance Adjustments	Other Non-Revenue Sources Except Temporary Loans	Temporary Loans	Total Non-Revenue Receipts
Webster County	$19.20	$148.95	$ 87,422.64	$	$	$	$24,900.00	$24,900.00
Clay			16,513.63					
Providence		21.35	37,092.02	3,500.00		65.02		3,565.02
Sebree			13,144.09			263.00	1,500.00	1,763.00
Whitley County	40.00	141.21	131,110.75			42.00	9,500.00	9,542.00
Corbin		1,100.19	74,915.55					
Gatliff		1,336.29	8,872.57		35.00			35.00
Williamsburg	20.00	235.87	26,731.40				6,200.00	6,200.00
Wolfe County		199.65	60,070.27			5.45	6,305.00	6,310.45
Woodford County	81.67	5,458.22	74,712.49		1,356.93	3,489.05		4,845.98
Midway		492.16	23,680.20					
Versailles		399.61	46,699.66	2,056.95	222.25	7,922.40	19,243.05	29,444.65

FINANCIAL REPORT FOR YEAR ENDED JUNE 30, 1940.
Disbursements

School District	GENERAL CONTROL										
	Salary of Supt.	Salary of Asst. Supt.	Salary of Clerks and Stenographers	Office Supplies and Equipment	Other Expense of Educational Admin.	School Board Per Diem and Expense	Cost of Surety Bonds and Expense of Officials	Operation and Maintenance of Administrative Offices	Cost of Census Enumeration	Other Expenses of Business Administration	Total
Adair County	$2,166.58	$	$ 10.50	$ 97.47	$ 377.05	$ 440.00	$	$ 3.09		$ 75.65	$ 3,170.34
Columbia	2,500.00			47.37	79.21		5.00			1.35	2,632.93
Allen County	1,800.00			125.61	237.26	500.00	28.00			97.48	2,788.35
Scottsville	2,380.00			90.80	52.50		30.00	27.35		50.00	2,630.65
Anderson County	1,999.92			30.33	285.89	390.00	20.00	6.35		20.00	2,752.49
Lawrenceburg	2,250.00			35.15	98.30			668.73		10.50	3,062.68
Ballard County	2,100.00				185.64	500.00	100.00	181.01		118.90	3,185.55
Barren County	2,390.00		900.00	66.90	256.89	375.00	60.00				4,048.79
Cave City	1,800.00				57.38		20.00			19.72	1,897.10
Glasgow	2,700.00		64.00		127.67		8.80			82.93	2,983.40
Bath County	1,999.98	1,200.00		166.29	281.95	900.00	35.00	400.02		337.62	5,320.86
Sharpsburg	1,500.00							200.00	7.20	26.31	1,733.51
Bell County	2,200.00		1,100.00	240.08	42.00	488.00				495.00	4,565.08
Lone Jack	2,100.00			51.59	144.91		141.00	70.99			2,508.49
Middlesboro	4,500.00		1,200.00		1,122.14			600.00		662.50	8,084.64
Pineville	2,700.00		720.00	212.09	68.50	120.00	50.00			881.74	4,752.33
Boone County	2,448.10			55.95		420.00		120.51		80.23	3,124.79
Walton-Verona	900.00			81.61	29.40	60.00	25.00	68.50		13.50	1,178.01

FINANCIAL REPORT FOR YEAR ENDED JUNE 30, 1940—Continued.
Disbursements

	INSTRUCTION			
	Salaries of	Supplies and Other Expense of	Salaries of Teachers	Educational

Boone County	2,448.10			55.95		420.00		120.51		80.23	3,124.79
Walton-Verona	900.00			81.61	29.40	60.00	25.00	68.50		13.50	1,178.01

FINANCIAL REPORT FOR YEAR ENDED JUNE 30, 1940—Continued.
Disbursements

School District	INSTRUCTION									
	Salaries of Supervisors and Principals		Supplies and Other Expense of Supervisors and Principals		Salaries of Teachers				Educational Supplies	
					Elementary		High School			
	Elem.	H. S.	Elem.	H. S.	Men	Women	Men	Women	Elem.	H. S.
Adair County	$ 6.00	$	$	$	$13,783.41	$ 42,706.57	$ 5,183.09	$ 3,213.81	$375.71	$ 4.10
Columbia		1,663.20				5,027.85	3,584.70	4,149.00	18.74	25.28
Allen County		5,011.80			10,323.75	26,583.53	4,882.15	4,319.40	720.24	340.43
Scottsville	911.50	1,498.00			1,366.00	4,030.80	1,517.40	5,361.75	12.50	174.43
Anderson County	4,401.20	3,200.60			2,251.15	16,028.70	2,317.50	3,715.20		
Lawrenceburg	762.40	2,449.00			743.40	6,635.70	1,000.80	1,852.20	137.10	73.50
Ballard County					2,353.81	26,602.50	13,813.26	8,111.48		
Barren County		1,160.00			16,088.31	50,440.32	9,384.00	7,264.00	168.46	320.49
Cave City					702.00	4,490.00	2,174.00	1,701.00	22.61	7.52
Glasgow		1,813.80	103.64	85.50	1,498.80	14,822.31	5,769.00	12,285.65	4.90	389.41
Bath County					4,402.60	40,721.95	6,345.00	5,580.00	189.88	134.24
Sharpsburg	715.50				688.50	2,763.00		2,213.10	13.18	24.52
Bell County		5,798.00	1,797.26	497.08	40,127.41	57,302.31	8,819.49	8,589.14	18.40	299.88
Lone Jack	944.10	1,125.00				7,357.50	2,023.20	1,800.00	33.54	
Middlesboro	4,031.25	3,181.75			6,123.25	42,903.01	12,812.50	13,771.00	404.21	174.91
Pineville	1,035.00	2,883.00	1.37	46.16		12,152.25	6,600.50	8,078.10	64.08	49.49
Boone County	2,354.75	6,311.25			1,807.80	19,123.95	5,422.35	7,751.00	77.11	97.44
Walton-Verona					1,000.23	7,020.45	3,038.85	2,053.80	195.82	175.17

FINANCIAL REPORT FOR YEAR ENDED JUNE 30, 1940—Continued.
Disbursements

School District	INSTRUCTION					OPERATION OF SCHOOL PLANT					
	Library and Supplementary Books		Other Expense of Instruction		Total	Wages of Janitors and Engineers	Janitors' and Engineers' Supplies	Fuel	Water, Light and Power	Other Operation Expense	Total
	Elem.	H. S.	Elem.	H. S.							
Adair County	$ 33.90	$329.09	$	$ 23.20	$ 65,658.88	$	$ 37.43	$ 894.67	$ 479.91	$ 153.03	$1,565.04
Columbia	47.64	243.19	16.79	47.03	14,823.42	520.00	169.38	366.12	349.49		1,404.99
Allen County	15.92	165.63			52,362.75			874.16			874.16
Scottsville	19.10	168.59		1.13	15,061.20	961.00	245.48	890.14	520.32		2,616.94
Anderson County	245.73	69.43	72.50	37.95	32,339.96		226.90	546.17	40.52		813.59
Lawrenceburg					13,654.10	1,115.00	181.32	331.62	412.82		2,040.76
Ballard County	77.97	414.55	111.00	609.95	52,094.52	1,782.00	165.12	2,417.91	423.75	181.44	4,970.22
Barren County	397.86	242.06			85,465.50	760.00	545.14	2,210.68	692.70		4,208.52
Cave City	74.52	127.23			9,298.88	323.60	80.85	745.86	170.98		1,321.29
Glasgow	47.00	297.41			37,117.42	1,740.00	186.20	871.65	1,048.40		3,846.25
Bath County	110.00	63.58	80.81	75.85	57,703.91	1,215.00	246.60	2,405.89	801.73		4,669.22
Sharpsburg	30.20	25.00		11.75	6,484.75	292.50	35.17	332.12	104.63	7.50	771.92
Bell County		178.96			123,427.93	770.00	57.83	1,926.27			2,754.10
Lone Jack	41.40	68.91	905.40		14,299.05	1,125.00	75.13	234.50	129.24		1,563.87
Middlesboro	161.28	489.76		66.53	84,119.45	5,028.04	971.38	1,719.87	1,883.16		9,602.45
Pineville	6.06	430.08		100.38	31,446.47	1,633.00	352.29	421.00	1,503.97	213.31	4,123.57
Boone County	349.38	373.63		31.41	43,700.07	2,413.00	326.51	2,100.98	1,006.12	23.42	5,870.03
Walton-Verona	46.88	14.95			13,546.15	1,018.00	222.97	450.26	475.44		2,166.67

FINANCIAL REPORT FOR YEAR ENDED JUNE 30, 1940—Continued.
Disbursements

	MAINTENANCE OF SCHOOL PLANT				FIXED CHARGES				AUXILIARY AGENCIES			

Boone County	349.38	373.63		31.41	43,700.07	2,413.00	326.51	2,100.98	1,006.12	23.42	5,870.03
Walton-Verona	46.88	14.95			13,546.15	1,018.00	222.97	450.26	475.44		2,166.67

FINANCIAL REPORT FOR YEAR ENDED JUNE 30, 1940—Continued.
Disbursements

School District	MAINTENANCE OF SCHOOL PLANT			FIXED CHARGES				AUXILIARY AGENCIES			
	Upkeep of Grounds, Repair of Bldgs. & Service Systems	Repair & Replacement of Furniture and Equipm't	Total	Insurance Premiums	Rent	Contributions and Contingencies	Total	Promotion of Health	Cost of School Athletics and Playgrounds	Enforced Attendance	Transportation of Pupils
Adair County	$ 441.81	$ 534.08	$ 975.89	$	$ 26.00	$	$ 26.00	$ 166.57	$	$1,305.00	$ 751.50
Columbia	839.80	27.05	866.85	301.35	300.00		601.35			200.00	
Allen County	977.38		977.38	647.02	70.00	10.00	727.02	375.00		1,200.00	12,187.80
Scottsville	399.22	869.69	1,268.91	138.81			138.81	125.00		180.00	
Anderson County	823.56	309.45	1,133.01	503.24	471.00		974.24			955.41	2,983.14
Lawrenceburg	709.36	122.34	831.70	35.00	60.00		95.00			240.00	
Ballard County	1,476.74		1,476.74	1,400.46			1,400.46	458.33		858.64	11,257.57
Barren County	1,581.16	64.22	1,645.38	915.87		55.50	971.37	999.96		1,569.50	8,878.95
Cave City	472.49	7.96	480.45	303.01			303.01	50.00		250.00	675.92
Glasgow	709.00	108.06	817.06	424.18	74.61		498.79	405.44	59.74	1,265.00	
Bath County	1,862.84	353.72	2,216.56	749.88	630.00		1,379.88	500.00		1,167.70	4,580.83
Sharpsburg	95.22	4.88	100.10	334.52			334.52		15.00	225.00	3,130.50
Bell County	857.22	3,516.40	4,373.62	777.60	296.00	300.00	1,373.60		336.34	2,590.00	7,688.50
Lone Jack				403.25		65.00	468.25	100.00		180.00	
Middlesboro	3,002.55	715.26	3,717.81	2,205.02			2,205.02	1,247.49	194.03	1,144.40	
Pineville	718.56	341.00	1,059.56	234.49	8.50		242.99	183.00	63.65	600.00	
Boone County	1,466.73	522.93	1,989.66	1,408.10	44.00	149.78	1,601.88			1,207.25	18,377.24
Walton-Verona	352.12	138.04	490.16	33.64			33.64		42.96		2,483.25

FINANCIAL REPORT FOR YEAR ENDED JUNE 30, 1940—Continued.
Disbursements

School District	AUXILIARY AGENCIES			Total Current Expenses	TRANSFER OF TUITION			CAPITAL OUTLAY			
	School Lunch Service	Other Auxiliary Agencies Not Tuition	Total		Elementary	High School	Total	New Grounds and New Buildings	New Furniture and New Equipment	Alteration of Old Buildings	Total
Adair County	$	$	$ 2,223.07	$ 73,619.22	$ 316.52	$4,177.00	$4,493.52	$ 1,500.66	$ 105.00	$ 625.50	$ 2,231.16
Columbia		25.00	225.00	20,554.54					669.67		669.67
Allen County			13,762.80	71,492.46		45.00	45.00	6,300.00			6,300.00
Scottsville			305.00	22,021.51		178.25	178.25		26.78		26.78
Anderson County			3,938.55	41,951.84	691.00		691.00	5,478.43	2,973.87		8,452.30
Lawrenceburg			240.00	19,924.24					498.12		498.12
Ballard County			12,574.54	75,702.03				2,842.02	4,124.45		6,966.47
Barren County		456.63	11,905.04	108,244.60	1,487.18	3,366.50	4,853.68	10,766.01	5,086.63		15,852.64
Cave City			975.92	14,276.65		355.00	355.00		878.75	454.00	1,332.75
Glasgow		102.00	1,832.18	47,095.10				4,372.03	1,056.29		5,428.32
Bath County		994.43	7,242.96	78,533.39	224.16	1,024.76	1,248.92	3,949.45	1,100.00		5,049.45
Sharpsburg			3,370.50	12,795.30		140.00	140.00	500.00	24.88		524.88
Bell County			10,614.84	147,109.17				3,637.04	61.20	5,137.71	8,835.95
Lone Jack			280.00	19,119.66					1,616.58	697.71	2,314.29
Middlesboro			2,585.92	110,316.29				1,455.26	719.20		2,174.46
Pineville			846.65	42,471.57				9,511.43	255.82	137.02	9,904.27
Boone County			19,584.49	75,870.92		375.03	375.03	5,597.11	1,141.10	363.50	7,101.71
Walton-Verona			2,526.21	19,940.84		156.25	156.25	250.00	1,325.00		1,575.00

FINANCIAL REPORT FOR YEAR ENDING JUNE 30, 1940—Continued.
Disbursements

	DEBT SERVICE								

Boone County			19,584.49	75,870.92		375.03	375.03	5,597.11	1,141.10	363.50	7,101.71
Walton-Verona			2,526.21	19,940.84		156.25	156.25	250.00	1,325.00		1,575.00

FINANCIAL REPORT FOR YEAR ENDING JUNE 30, 1940—Continued.
Disbursements

School District	DEBT SERVICE						Balance July 1, 1939	Balance July 1, 1940	Total Liabilities
	Redemption of Serial or Funding Bonds and Loans from Current Funds	Interest on Indebtedness from Current Funds	Transfers to Sinking Fund	Refunds	Payment of Temporary Loans	Total Debt Service			
Adair County	$	$ 49.56	$	$	$ 4,000.00	$ 4,049.56	$ 19,211.63	$20,245.01	$
Columbia		91.02			3,800.00	3,891.02	219.59	915.85	
Allen County		675.40			5,000.00	5,675.40	42.00	30.14	26,800.00
Scottsville	1,500.00	420.00	3,000.00			4,920.00	18.33	465.97	31,900.00
Anderson County		101.73	2,747.50		4,818.00	7,667.23	7,416.58	4,461.59	14,000.00
Lawrenceburg	2,000.00	425.00			2,500.00	4,925.00	652.58	4,223.75	10,000.00
Ballard County	4,700.00	1,703.33		22.52	17,050.00	23,475.85	1,717.05	2,394.03	16,000.00
Barren County		2,325.88		93.34	22,000.00	24,419.22	9,820.65	2,377.84	68,000.00
Cave City		10.30			700.00	710.30	2,000.00	1,578.92	
Glasgow	3,900.00	2,868.91			5,000.00	11,768.91	5,168.89	9,333.36	79,700.00
Bath County		3,828.70			17,100.00	20,928.70	549.35	2,116.57	164,000.00
Sharpsburg		334.20			3,150.00	3,484.20	279.19	332.68	6,000.00
Bell County	7,325.00	3,649.13			10,000.00	20,974.13	4.64	84.45	63,000.25
Lone Jack		90.00	3,894.90		4,410.00	8,394.90	3,777.64	1,360.08	10,494.50
Middlesboro		500.01	10,191.08			10,691.09	202.60	5,415.00	165,000.00
Pineville		23.80	5,386.23		4,476.20	9,886.23	2,780.53	1,518.34	92,000.00
Boone County	5,000.00	6,713.25		6.18	27,000.00	38,719.43	217.17	2,441.21	143,000.00
Walton-Verona		141.35	920.00		3,936.67	4,998.02	1,186.18	327.86	2,400.00

FINANCIAL REPORT FOR YEAR ENDED JUNE 30, 1940—Continued.
Disbursements

School District	GENERAL CONTROL										
	Salary of Supt.	Salary of Asst. Supt.	Salary of Clerks and Stenographers	Office Supplies and Equipment	Other Expense of Educational Admin.	School Board Per Diem and Expense	Cost of Surety Bonds and Expense of Officials	Operation and Maintenance of Administrative Offices	Cost of Census Enumeration	Other Expenses of Business Administration	Total
Bourbon County	$2,500.00	$	$ 925.00	$189.80	$333.37	$ 500.00	$ 26.00	$	$	$1,004.00	$ 5,478.17
Paris	4,050.00		340.00	64.98	314.10	320.00	110.00		30.00	75.00	5,304.08
Boyd County	3,600.00		1,149.00	187.38	257.88	500.00	87.00	37.50		122.50	5,941.26
Ashland	4,339.64		3,067.24	155.12	151.84	2,410.89	250.00	171.82		793.58	11,340.13
Catlettsburg	2,585.00		75.00	219.28	56.41		50.00	300.00			3,285.69
Fairview	1,610.45						50.00			1,433.34	3,093.79
Boyle County	2,100.00			41.66	75.71	500.00	64.00			124.38	2,905.75
Danville	3,604.47		1,002.00	207.81	267.52					111.60	5,193.40
Bracken County	2,075.00		25.00	157.55		1,000.00	50.00			700.15	4,007.70
Augusta	1,050.00		103.50	26.33	20.88			280.34			1,481.05
Breathitt County	2,800.00		1,400.00		985.16	650.00		525.11		398.58	6,758.85
Jackson	1,583.44			55.69	191.90	650.00				184.28	2,665.31
Breckinridge County	1,650.00		7.00	42.35	491.20	615.00	90.00			90.00	2,985.55
Cloverport				24.82	102.90			26.21		127.60	281.53
Bullitt County	1,798.00		710.00	78.00		492.00	50.00				3,128.00
Lebanon Junction	1,800.00						15.00			157.71	1,972.71
Butler County	1,800.00			80.90	402.00	500.00	26.80			3.50	2,813.20

FINANCIAL REPORT FOR YEAR ENDED JUNE 30, 1940—Continued.
Disbursements

	INSTRUCTION		
	Salaries of	Supplies and Other	Salaries of Teachers

Butler County	1,800.00			80.90	402.00	500.00	26.80			3.50	2,813.20

FINANCIAL REPORT FOR YEAR ENDED JUNE 30, 1940—Continued.
Disbursements

School District	INSTRUCTION									
	Salaries of Supervisors and Principals		Supplies and Other Expense of Supervisors and Principals		Salaries of Teachers				Educational Supplies	
					Elementary		High School			
	Elem.	H. S.	Elem.	H. S.	Men	Women	Men	Women	Elem.	H. S.
Bourbon County	$ 830.88	$10,035.00	$ 14.00	$	$ 1,661.76	$ 35,070.12	$ 7,802.40	$16,037.64	$ 89.14	$ 37.10
Paris		2,250.00				20,128.75	6,025.00	23,070.50	544.94	1,420.70
Boyd County	2,867.86	2,069.49			4,109.85	29,605.47	7,403.15	6,212.00	80.62	125.41
Ashland	19,885.14	10,635.62	359.37	542.53	5,514.16	128,703.49	27,023.24	78,936.72	900.01	1,056.56
Catlettsburg	3,822.00				2,460.00	16,921.00	7,769.00	3,128.00		494.69
Fairview					939.89	12,527.33	1,694.40	852.00	22.66	.75
Boyle County	2,670.00	4,125.00			710.00	24,929.20	7,938.50	6,852.60	58.93	6.98
Danville	3,561.37	3,602.47			2,305.03	27,198.20	12,962.07	18,552.55	361.49	585.85
Bracken County		5,070.35			2,254.05	19,456.20	8,008.15	7,155.60	133.99	498.00
Augusta		1,200.00			900.00	6,489.90	2,237.40	1,275.30		
Breathitt County	1,750.00	1,796.75			34,017.53	35,988.88	6,619.80	5,566.75		
Jackson						7,295.06	2,725.74	1,799.34	40.00	9.76
Breckinridge County		3,728.00		219.86	14,016.20	35,751.51	10,455.25	9,253.75	121.30	322.95
Cloverport		1,800.00	10.00	19.08	810.00	3,690.73	2,289.40	1,980.00	56.62	116.11
Bullitt County	6,433.13	3,227.25			1,938.00	19,907.44	4,589.02	6,566.06		
Lebanon Junction		1,215.00				5,325.67	765.00	2,425.50	59.56	41.68
Butler County		3,832.65			16,641.10	28,266.65	2,290.95	5,469.75	220.00	150.00

FINANCIAL REPORT FOR YEAR ENDED JUNE 30, 1940—Continued.
Disbursements

School District	INSTRUCTION					OPERATION OF SCHOOL PLANT					
	Library and Supplementary Books		Other Expense of Instruction		Total	Wages of Janitors and Engineers	Janitors' and Engineers' Supplies	Fuel	Water, Light and Power	Other Operation Expense	Total
	Elem.	H. S.	Elem.	H. S.							
Bourbon County	$ 35.00	$357.87	$ 40.68	$171.93	$ 72,183.52	$ 2,496.75	$ 595.28	$2,735.16	$1,175.63	$ 59.85	$ 7,062.67
Paris	246.90	197.20	117.14	220.75	54,221.88	2,858.00	273.34	2,150.35	1,461.97	381.13	7,124.79
Boyd County	348.73	300.38	98.62	199.20	53,420.78	166.92	112.13	1,407.34	476.36	47.60	2,210.35
Ashland		874.92		564.71	274,996.47	10,922.64	1,493.40	7,764.82	7,156.33	1,292.56	28,629.75
Catlettsburg		159.92			34,754.61	1,465.50	227.22	1,246.02	822.25	398.12	4,159.11
Fairview		5.50			16,042.53	900.00	16.42	211.97	117.99	15.60	1,261.98
Boyle County	266.93	241.98		135.98	47,936.20	1,878.00	288.65	1,355.56	791.07		4,313.28
Danville	48.02	449.18	130.86	261.27	70,018.36	3,490.57	1,067.50	2,206.03	2,230.81		8,994.91
Bracken County	22.54	38.91			42,637.79	2,301.50	621.58	1,971.53	1,381.34		6,275.95
Augusta	92.74	148.80		250.00	12,594.14	900.00	111.70	726.75	271.94		2,010.39
Breathitt County			598.51	725.85	87,064.07	932.00		2,145.99	711.25		3,789.24
Jackson	17.15	91.68			11,978.73	550.00	81.08	296.00	310.82		1,237.90
Breckinridge County	17.83	368.82			74,255.47	1,846.00	134.02	2,564.96	883.22		5,428.20
Cloverport	10.65	108.82	76.75	236.46	11,204.62	450.00	125.77	293.43	268.19	44.79	1,182.18
Bullitt County					42,660.90	1,555.00		1,386.66	567.07		3,508.73
Lebanon Junction	42.53	50.41			9,925.35	442.20	42.10	249.58	155.60		889.48
Butler County	126.37	117.01	124.12	68.67	57,307.27	590.00	459.38	1,084.92	244.34	53.02	2,431.66

FINANCIAL REPORT FOR YEAR ENDED JUNE 30, 1940—Continued.
Disbursements

	MAINTENANCE OF SCHOOL PLANT				FIXED CHARGES				AUXILIARY AGENCIES			

Butler County	126.37	117.01	124.12	68.67	57,307.27	590.00	459.38	1,084.92	244.34	53.02	2,431.66

FINANCIAL REPORT FOR YEAR ENDED JUNE 30, 1940—Continued.
Disbursements

School District	MAINTENANCE OF SCHOOL PLANT			FIXED CHARGES				AUXILIARY AGENCIES			
	Upkeep of Grounds, Repair of Bldgs. & Service Systems	Repair & Replacement of Furniture and Equipm't	Total	Insurance Premiums	Rent	Contributions and Contingencies	Total	Promotion of Health	Cost of School Athletics and Playgrounds	Enforced Attendance	Transportation of Pupils
Bourbon County	$3,135.42	$ 502.14	$3,637.56	$1,954.45	$144.00	$21.55	$2,120.00	$	$ 53.74	$1,505.00	$31,231.16
Paris	1,896.52	524.26	2,420.78	2,673.44	575.00		3,248.44	35.87	577.23	775.00	
Boyd County	891.03	264.02	1,155.05	413.25			413.25		22.71	1,440.00	13,777.02
Ashland	2,733.45	1,047.14	3,780.59	2,988.54			2,988.54	1,269.37	2,080.12	1,332.60	
Catlettsburg	1,897.08	109.88	2,006.96	401.12		17.00	418.12		87.85	945.00	53.00
Fairview	424.78		424.78	314.60			314.60			839.40	
Boyle County	742.05	238.39	980.44	538.73			538.73			1,800.00	11,849.45
Danville	3,673.94	419.01	4,092.95	539.60			539.60			1,002.00	
Bracken County	1,667.38	93.96	1,761.34	2,117.64			2,117.64		18.58	1,175.00	18,153.34
Augusta	451.17		451.17	791.40			791.40		83.71	81.50	662.00
Breathitt County	253.10	685.45	938.55	1,296.73	914.35		2,211.08	350.00		111.28	8,765.10
Jackson	92.99		92.99	50.00			50.00			770.00	
Breckinridge County	1,757.82	811.51	2,569.33	698.52	164.50		863.02			729.00	8,844.74
Cloverport	553.90	219.51	773.41	383.75			383.75	10.15	6.35	100.00	270.00
Bullitt County	1,494.95	1,415.43	2,910.38	881.67		89.26	970.93			1,736.00	14,146.24
Lebanon Junction	100.00	24.80	124.80	100.50			100.50			484.48	81.20
Butler County	1,150.78	1,367.36	2,518.14	157.50	90.00		247.50	360.00		1,476.00	3,232.52

FINANCIAL REPORT FOR YEAR ENDED JUNE 30, 1940—Continued.
Disbursements

School District	AUXILIARY AGENCIES			Total Current Expenses	TRANSFER OF TUITION			CAPITAL OUTLAY			
	School Lunch Service	Other Auxiliary Agencies Not Tuition	Total		Elementary	High School	Total	New Grounds and New Buildings	New Furniture and New Equipment	Alteration of Old Buildings	Total
Bourbon County	$170.32	$ 750.00	$33,710.22	$124,192.14	$2,500.00	$2,250.00	$4,750.00	$ 4,447.57	$2,381.28	$2,869.97	$ 9,698.82
Paris		90.30	1,478.40	73,798.37				1,575.00	6,305.15		7,880.15
Boyd County			15,239.73	78,380.42	1,017.32	45.00	1,062.32	1,050.00	573.66	1,069.99	2,693.65
Ashland		1,597.78	6,279.87	328,015.35				2,864.50	232.90		3,097.40
Catlettsburg			1,085.85	45,710.34		150.00	150.00				
Fairview			839.40	21,977.08				2,722.62	519.41		3,242.03
Boyle County			13,649.45	70,323.85		1,241.00	1,241.00	9,605.23	1,092.14		10,697.37
Danville	3.50		1,005.50	89,844.72				5,000.00	2,086.12		7,086.12
Bracken County	96.88		19,443.80	76,244.22		1,271.45	1,271.45		417.92	422.41	840.33
Augusta			827.21	18,155.36		315.00	315.00				
Breathitt County			9,226.38	109,988.17	96.00		96.00		2,151.82	136.75	2,288.57
Jackson			770.00	16,794.93		36.00	36.00	86.00	50.00		136.00
Breckinridge County			9,573.74	95,675.31				11,915.24	1,597.77		13,513.01
Cloverport		40.00	426.50	14,251.99				1,902.13	1,081.78	50.54	3,034.45
Bullitt County			15,882.24	69,061.18	141.20	1,096.20	1,237.40	2,852.67	484.79	199.64	3,537.10
Lebanon Junction			565.68	13,578.52	346.08	394.95	741.03	383.25			383.25
Butler County			5,068.52	70,386.29				2,334.07	563.82		2,897.89

FINANCIAL REPORT FOR YEAR ENDED JUNE 30, 1940—Continued.
Disbursements

	DEBT SERVICE							
	Redemption of Serial or	Interest on					Balance	Balance

Butler County				5,068.52	70,386.29				2,334.07	563.82	2,897.89

FINANCIAL REPORT FOR YEAR ENDED JUNE 30, 1940—Continued.
Disbursements

School District	DEBT SERVICE						Balance July 1, 1939	Balance July 1, 1940	Total Liabilities
	Redemption of Serial or Funding Bonds and Loans from Current Funds	Interest on Indebtedness from Current Funds	Transfers to Sinking Fund	Refunds	Payment of Temporary Loans	Total Debt Service			
Bourbon County	$	$ 34.50	$12,000.00	$	$ 6,000.00	$18,034.50	$10,583.06	$11,739.10	$133,000.00
Paris		26.83			3,500.00	3,526.83	8,566.85	5,807.00	93,000.00
Boyd County		533.00			7,600.00	8,133.00	153.66		2,637.32
Ashland		3,935.50				3,935.50	1,292.27	—18,303.80	719,303.80
Catlettsburg	1,849.41	12.00	4,090.00		3,250.00	9,201.41	2,600.97	456.36	39,500.00
Fairview	6,000.00	1,147.50	3,005.48		6,500.00	16,652.98	304.77	647.49	36,971.90
Boyle County		2,671.66	1,500.00		2,500.00	6,671.66	10,188.31	12,747.18	64,000.00
Danville	3,000.00	2,532.67			7,000.00	12,532.67	9,016.40	1,743.64	56,000.00
Bracken County	3,573.60	1,863.65	1,529.27		10,663.65	17,630.17	641.95	1,676.71	21,587.50
Augusta	500.00	70.63	1,300.00	10.85	3,600.00	5,481.48	100.14	797.07	16,000.00
Breathitt County	3,795.86	4,239.60			7,547.00	15,582.46	—2,131.41	3,492.06	57,841.44
Jackson		502.32	1,425.00		2,500.00	4,427.32	456.93	10.69	16,038.70
Breckinridge County	3,802.28	7,197.43			35,100.00	46,099.71	691.75	—155.61	147,155.61
Cloverport			1,270.00			1,270.00	3,345.93	2,880.93	5,000.00
Bullitt County		151.67	6,500.00		9,400.00	16,051.67	446.25	282.32	62,000.00
Lebanon Junction		510.00	4,000.00			4,510.00	62.19	1,815.58	16,000.00
Butler County	1,000.00	897.00			2,750.00	4,647.00	588.65	989.65	13,000.00

FINANCIAL REPORT FOR YEAR ENDED JUNE 30, 1940—Continued.
Disbursements

School District	GENERAL CONTROL										
	Salary of Supt.	Salary of Asst. Supt.	Salary of Clerks and Stenographers	Office Supplies and Equipment	Other Expense of Educational Admin.	School Board Per Diem and Expense	Cost of Surety Bonds and Expense of Officials	Operation and Maintenance of Administrative Offices	Cost of Census Enumeration	Other Expenses of Business Administration	Total
Caldwell County	$1,375.00	$	$ 300.00	$ 29.00	$437.97	$525.00	$ 33.60	$158.16	$	$ 160.00	$ 3,018.73
Fredonia							30.00	163.43	2.00	20.01	215.44
Princeton	2,700.00		225.00	73.43	113.09					266.07	3,377.59
Calloway County	2,100.00		600.00	93.80	657.22	500.00	70.00			50.00	4,071.02
Murray	1,800.00		540.00			50.00	71.84			87.65	2,549.49
Campbell County	2,400.00			49.18		550.00	10.00			167.20	3,176.38
Bellevue	3,800.00		1,242.00	64.49	281.89	560.00	111.40			6.45	6,066.23
Cold Spring	1,560.00		120.00	25.05	19.97		20.00			12.66	1,757.68
Dayton	4,700.00		1,440.00	214.70	674.68	710.95	25.00			12.32	7,777.65
Fort Thomas	4,999.92		1,599.96	103.15	76.33		125.00			2,029.73	8,934.59
Newport	4,500.00		1,200.00	351.57	318.35	35.74	50.00	133.67		5,017.61	11,606.94
Silver Grove	1,200.00						42.50			279.27	1,521.77
Southgate	2,100.00						31.00	222.73	50.00	513.19	2,916.92
Carlisle County	1,800.00			16.45	21.30	500.00		7.27		47.08	2,392.10
Carroll County	2,100.00		10.50	18.82	66.71	398.40	25.00	234.50		168.74	3,022.67
Carrollton	2,800.00			49.39	191.00		55.00			106.20	3,201.59
Carter County	2,350.00		975.73	100.75	304.69	546.00		76.00		276.08	4,629.25
Grayson	1,800.00			32.42						78.55	1,910.97
Casey County	2,040.00			25.19		500.00	26.00		5.00	8.81	2,605.00
Liberty	1,470.00			72.22				25.00		60.00	1,627.22
Middleburg	900.00		14.48				22.50	31.54			968.52

FINANCIAL REPORT FOR YEAR ENDED JUNE 30, 1940—Continued.
Disbursements

	INSTRUCTION			
	Salaries of	Supplies and Other Expense of	Salaries of Teachers	Educational

										78.55	1,910.97
Casey County	2,040.00			25.19		500.00	26.00		5.00	8.81	2,605.00
Liberty	1,470.00			72.22				25.00		60.00	1,627.22
Middleburg	900.00		14.48				22.50	31.54			968.52

FINANCIAL REPORT FOR YEAR ENDED JUNE 30, 1940—Continued.
Disbursements

School District	INSTRUCTION									
	Salaries of Supervisors and Principals		Supplies and Other Expense of Supervisors and Principals		Salaries of Teachers				Educational Supplies	
					Elementary		High School			
	Elem.	H. S.	Elem.	H. S.	Men	Women	Men	Women	Elem.	H. S.
Caldwell County	$	$3,661.00	$	$ 58.75	$8,237.08	$ 14,685.06	$ 5,302.85	$ 6,216.12	$	$ 815.14
Fredonia					602.00	627.15	2,880.00	850.00	6.02	53.57
Princeton	1,004.40	3,120.00				16,206.10	8,050.60	7,166.67		508.95
Calloway County		7,490.70			6,162.48	23,357.86	10,847.96	8,545.50	50.00	104.34
Murray	493.01	3,218.19				7,944.21	5,723.70	7,754.19	23.75	52.25
Campbell County	5,589.00	3,627.00		44.81	5,001.50	15,053.95	10,717.45	5,767.75	26.75	177.56
Bellevue	2,396.75	3,620.00			1,125.00	24,825.18	13,289.57	9,876.25	244.69	509.86
Cold Spring			13.55	7.33	928.80	3,397.61	991.20	1,170.00	26.14	49.49
Dayton	3,070.00	6,020.00	63.00	106.97	3,901.00	23,754.00	16,025.00	13,382.50	604.80	1,477.77
Fort Thomas	3,249.84	3,249.96	210.84	569.00	1,100.16	37,283.31	29,731.70	31,272.10	368.45	724.53
Newport	34,192.03	3,000.00	46.77	1,255.00	8,843.83	134,245.22	15,533.16	46,814.61	1,571.91	1,047.08
Silver Grove						2,737.80	2,700.00	937.80	62.30	30.02
Southgate						4,842.00		1,250.00	34.40	25.97
Carlisle County	1,177.96	3,527.34	15.44	15.22	1,590.70	16,411.35	3,467.25	6,855.15	33.17	34.37
Carroll County	3,014.90	1,125.00	85.00	15.00		11,572.70	810.00	779.85	47.07	37.49
Carrollton		1,257.00			1,332.00	7,586.75	4,585.20	8,197.50	62.81	160.22
Carter County	3,701.82	3,538.31	8.00	15.00	20,255.90	65,081.84	16,924.57	9,438.94	125.05	176.39
Grayson	150.00	150.00				4,485.60	1,565.70	2,320.50	2.33	45.20
Casey County					32,634.05	36,699.58	3,638.00	1,759.00	100.00	25.00
Liberty						6,665.63				
Middleburg						1,623.80	585.00	1,109.70	6.01	7.32

FINANCIAL REPORT FOR YEAR ENDED JUNE 30, 1940—Continued.
Disbursements

School District	INSTRUCTION					OPERATION OF SCHOOL PLANT					
	Library and Supplementary Books		Other Expense of Instruction		Total	Wages of Janitors and Engineers	Janitors' and Engineers' Supplies	Fuel	Water, Light and Power	Other Operation Expense	Total
	Elem.	H. S.	Elem.	H. S.							
Caldwell County	$	$	$25.00	$	$ 39,001.00	$ 6.00	$ 46.67	$ 543.01	$ 82.75	$	$ 678.43
Fredonia					5,018.74	180.00	9.00	102.39	43.91	10.19	345.49
Princeton	110.87	598.69	56.87	920.55	37,743.70	1,028.50	330.21	724.53	493.89	76.81	2,653.94
Calloway County		39.00			56,597.85		455.20	2,472.07	374.72		3,301.99
Murray	185.47	200.00		40.90	25,635.67	1,404.85	235.60	1,047.16	475.80	408.98	3,572.39
Campbell County	89.20	134.76	78.79	166.52	46,475.04	4,204.75	642.32	1,927.95	3,741.21	367.55	10,883.78
Bellevue	299.66	449.34	40.41	219.15	56,895.86	6,727.29	306.14	583.60	1,925.84	88.25	9,631.12
Cold Spring	8.41	95.74	10.40	37.23	6,735.90	612.00	33.51	210.91	191.14	35.98	1,083.54
Dayton	27.35	598.22	52.83	613.59	69,697.03	6,440.16	543.93	875.93	2,009.78	780.60	10,650.40
Fort Thomas	359.67	815.10		280.53	109,215.19	8,180.00	1,598.54	2,397.32	3,992.14	496.13	16,664.13
Newport	1,395.12	485.26	43.07	366.09	248,839.15	22,942.20	2,289.55	3,995.92	6,569.06		35,796.73
Silver Grove	55.37	16.55	20.00	160.00	6,719.84	1,208.00	191.05	455.24	121.33		1,975.62
Southgate		25.12			6,177.49	1,324.00	113.88	365.05	313.57		2,116.50
Carlisle County		131.98			33,259.93	1,423.50	256.77	1,572.53	1,028.21		4,281.01
Carroll County	193.02	50.00			17,730.03	874.00	203.83	947.75	166.48		2,192.06
Carrollton	142.31	377.79	16.50	228.82	23,946.90	2,050.20	565.23	955.19	1,011.43		4,582.05
Carter County	389.20	600.00		119.54	120,374.56	2,093.50	325.80	3,086.49	1,267.68		6,773.47
Grayson		16.92	35.17	40.44	8,811.86	390.00	125.63	286.38	200.31	12.50	1,014.82
Casey County					74,855.63		300.30	1,210.17	400.00	100.00	2,010.47
Liberty					6,665.63	360.00	63.07	323.49	123.44	12.50	882.50
Middleburg	28.63	29.26			3,389.72	229.00	94.32	42.73	40.48	9.00	415.53

FINANCIAL REPORT FOR YEAR ENDED JUNE 30, 1940—Continued.
Disbursements

School District	MAINTENANCE OF SCHOOL PLANT			FIXED CHARGES				AUXILIARY AGENCIES			
	Upkeep of Grounds, Repair of	Repair & Replacement of		Insurance		Contributions and		Promotional	Cost of School	Enforced	Transportation

Casey County					74,855.63		300.30	1,210.17	400.00	100.00	2,010.47
Liberty					6,665.63	360.00	63.07	323.49	123.44	12.50	882.50
Middleburg	28.63	29.26			3,389.72	229.00	94.32	42.73	40.48	9.00	415.53

FINANCIAL REPORT FOR YEAR ENDED JUNE 30, 1940—Continued.
Disbursements

School District	MAINTENANCE OF SCHOOL PLANT			FIXED CHARGES				AUXILIARY AGENCIES			
	Upkeep of Grounds, Repair of Bldgs. & Service Systems	Repair & Replacement of Furniture and Equipm't	Total	Insurance Premiums	Rent	Contributions and Contingencies	Total	Promotion of Health	Cost of School Athletics and Playgrounds	Enforced Attendance	Transportation of Pupils
Caldwell County	$1,145.80	$ 772.81	$ 1,918.61	$ 464.14	$151.00	$	$ 615.14	$ 501.00	$	$1,100.00	$ 5,077.59
Fredonia	283.97	42.94	326.91	187.36	110.00		297.36	50.00		39.00	132.00
Princeton	588.25	230.95	819.20	962.17			962.17	200.00		900.00	
Calloway County	835.87	54.41	890.28	1,179.76			1,179.76	250.00		1,320.00	11,158.12
Murray	731.91	532.88	1,264.79	545.08			545.08		241.05	622.50	
Campbell County	720.24	300.79	1,021.03	1,261.20			1,261.20			1,800.00	21,421.26
Bellevue	2,481.61	94.50	2,576.11	549.30			549.30	1,226.94		1,500.00	300.00
Cold Spring	984.81	218.07	1,202.88	150.00			150.00		5.00	140.00	78.35
Dayton	1,080.14	1,453.22	2,533.36	1,463.06			1,463.06	329.39	94.67	275.63	
Fort Thomas	3,782.96	1,472.69	5,255.65	816.96		5.00	821.96	2,690.06	459.94	1,500.00	775.73
Newport	3,189.56	12,172.64	15,362.20	328.80	334.70	25.00	688.50	2,784.24		1,625.57	
Silver Grove	66.52	8.68	75.20	158.00	25.00		183.00		90.00	144.00	
Southgate	515.57	51.06	566.63	367.52			367.52	11.50		402.00	
Carlisle County	579.28	173.76	753.04	883.05		381.35	1,264.40	291.66		1,068.92	6,276.48
Carroll County	1,096.34	85.50	1,181.84	718.48	160.00		878.48	300.00		1,080.00	14,971.10
Carrollton	382.22	231.87	614.09	942.60			942.60	150.25		420.00	200.00
Carter County	2,140.62	541.11	2,681.73	566.26	34.00		600.26	440.00	133.62	1,597.41	5,729.35
Grayson	57.12		57.12	66.00			66.00				
Casey County	300.00	800.40	1,100.40	54.77	219.29	250.00	524.06			1,118.96	
Liberty	31.60	10.00	41.60	35.85			35.85				
Middleburg	41.75	174.18	215.93	142.40			142.40				

FINANCIAL REPORT FOR YEAR ENDED JUNE 30, 1940—Continued.

Disbursements

School District	AUXILIARY AGENCIES			Total Current Expenses	TRANSFER OF TUITION			CAPITAL OUTLAY			
	School Lunch Service	Other Auxiliary Agencies Not Tuition	Total		Elementary	High School	Total	New Grounds and New Buildings	New Furniture and New Equipment	Alteration of Old Buildings	Total
Caldwell County	$	$165.00	$ 6,843.59	$ 52,075.50	$	$ 335.34	$ 335.34	$ 10.00	$	$	$ 10.00
Fredonia			221.00	6,424.94		27.00	27.00		83.73	41.86	125.59
Princeton		195.58	1,295.58	46,852.18				3,500.30	858.16	763.28	5,121.74
Calloway County			12,728.12	78,769.02	1,955.33	4,024.82	5,980.15	5,011.50	132.00		5,143.50
Murray			863.55	34,430.97	675.00		675.00	4,748.59	1,094.65		5,843.24
Campbell County		194.29	23,415.55	86,232.98	1,417.50	1,463.56	2,881.06	14,727.81	3,230.51	20.00	17,978.32
Bellevue		2.25	3,029.19	78,747.81				8,815.34	1,349.56		10,164.90
Cold Spring		7.50	230.85	11,160.85	200.00		200.00				
Dayton		111.68	811.37	92,932.87				13,092.83	743.70	542.42	14,378.95
Ft. Thomas			5,425.73	146,317.25				2,500.00	3,575.39	384.80	6,460.19
Newport			4,409.81	316,703.33	135.00	2,968.75	3,103.75	7,895.31	1,124.69		9,020.00
Silver Grove			234.00	10,709.43				1,930.00	839.75		2,769.75
Southgate		101.20	514.70	12,659.76		4,362.50	4,362.50	3,000.00	1,216.39	100.00	4,316.39
Carlisle County			7,637.06	49,587.54				6,203.96	1,799.45		8,003.41
Carroll County			16,351.10	41,356.18	837.33	4,679.74	5,517.07		787.79		787.79
Carrollton			770.25	34,057.48		870.00	870.00	5,831.56	1,324.45		7,156.01
Carter County			7,900.38	142,959.65	130.86	96.64	227.50	8,258.25	1,420.24		9,678.49
Grayson				11,860.77					50.00		50.00
Casey County			1,118.96	82,214.52	304.75	2,795.29	3,100.04	3,577.16	250.00	300.00	4,127.16
Liberty				9,252.80		27.00	27.00				
Middleburg				5,132.10							

FINANCIAL REPORT FOR YEAR ENDED JUNE 30, 1940—Continued.

Disbursements

School District	DEBT SERVICE						Balance July 1	Balance July 1	Total
	Redemption of Serial or Funding	Interest on Indebted-	Transfers		Payment of				

Carter County			7,900.38	142,959.65	130.86	96.64	227.50	8,258.25	1,420.24		9,678.49
Grayson				11,860.77					50.00		50.00
Casey County			1,118.96	82,214.52	304.75	2,795.29	3,100.04	3,577.16	250.00	300.00	4,127.16
Liberty				9,252.80		27.00	27.00				
Middleburg				5,132.10							

FINANCIAL REPORT FOR YEAR ENDED JUNE 30, 1940—Continued.
Disbursements

School District	DEBT SERVICE						Balance July 1, 1939	Balance July 1, 1940	Total Liabilities
	Redemption of Serial or Funding Bonds and Loans from Current Funds	Interest on Indebtedness from Current Funds	Transfers to Sinking Fund	Refunds	Payment of Temporary Loans	Total Debt Service			
Caldwell County	$2,500.00	$1,520.20	$	$ 67.02	$ 4,462.50	$ 8,549.72	$ 722.39	$ —554.72	$ 27,554.72
Fredonia	1,000.00	272.33		35.00	1,200.00	2,507.33	55.16	148.82	3,713.38
Princeton		170.48			14,100.00	14,270.48	138.16	21.41	46,400.00
Calloway County		335.00			18,000.00	18,335.00	1,752.23	4,781.76	60,000.00
Murray		226.60	6,357.50		8,000.00	14,584.10	2,515.40	2,114.00	42,000.00
Campbell County		2,925.00				2,925.00	6,073.96	4,864.19	90,000.00
Bellevue	10,000.00	170.78	7,910.41			18,081.19	2,049.89	1,365.64	95,200.00
Cold Spring		10.00	928.23		1,000.00	1,938.23	2,081.17	1,812.29	1,000.00
Dayton		45.70	7,119.97		9,000.00	16,165.67	1,825.72	1,553.03	35,500.00
Fort Thomas	5,500.00	9,570.28	1,200.00		5,000.00	21,270.28	19,593.08	17,358.02	209,000.00
Newport		7,273.30	18,500.00	56.50	23,000.00	48,829.80	7,374.70	17,144.56	612,494.33
Silver Grove		1,652.26	750.00			2,402.26	6,369.54	7,688.28	25,750.00
Southgate	1,500.00	1,565.64	1,762.50			4,828.14	561.58	410.80	42,500.00
Carlisle County	3,500.00	3,318.42		22.33	13,000.00	19,840.75	40.37	1,367.93	63,883.73
Carroll County	1,376.25	65.23	3,569.46		4,254.50	9,265.44	1.39	16,246.24	80,395.84
Carrollton	1,000.00	1,886.00	1,140.00			4,026.00	3,565.29	2,643.54	48,000.00
Carter County	6,351.92	3,052.44	4,123.22	3.37	21,965.60	35,496.55	206.25		58,500.00
Grayson	1,918.00		675.00			2,593.00	1,876.52	249.82	15,500.00
Casey County		133.67		890.00	4,880.00	5,903.67	9.92	28.34	
Liberty	4,274.00	369.15		548.03	1,000.00	6,191.18	237.24	16.26	7,700.00
Middleburg	1,000.00	308.00				1,308.00	1,190.03	1,744.31	4,500.00

FINANCIAL REPORT FOR YEAR ENDED JUNE 30, 1940—Continued.
Disbursements

School District	GENERAL CONTROL										
	Salary of Supt.	Salary of Asst. Supt.	Salary of Clerks and Stenographers	Office Supplies and Equipment	Other Expense of Educational Admin.	School Board Per Diem and Expense	Cost of Surety Bonds and Expense of Officials	Operation and Maintenance of Administrative Offices	Cost of Census Enumeration	Other Expenses of Business Administration	Total
Christian County	$2,700.00	$	$ 955.00	$102.70	$504.68	$500.00	$125.00	$560.00	$718.80	$ 94.00	$6,260.18
Crofton	550.00				5.50		16.86			119.63	691.99
Hopkinsville	3,300.00		780.00	128.79	287.09		137.00	244.18		15.00	4,892.06
Pembroke	1,800.00			40.22	85.53	7.93	15.00			180.00	2,128.68
Clark County	2,700.00		780.00	105.79	118.32	500.00	33.00	58.04		638.90	4,934.05
Winchester	3,600.00		1,120.94	71.69	357.40				100.45	923.00	6,173.48
Clay County	2,520.00		330.00	158.68		499.80		100.72		98.60	3,707.80
Clinton County	1,500.00		60.00	53.50	32.90	460.00				2.50	2,108.90
Albany			60.00	5.00							65.00
Crittenden County	150.00		585.00			250.75	75.00			24.00	1,084.75
Marion	2,200.00			20.40	84.21	72.63	5.22			660.46	3,042.92
Cumberland County	1,900.00			124.13	86.42	500.00		37.38		47.53	2,695.46
Burkesville	1,800.00			24.96	5.00			174.16			2,004.12
Daviess County	3,250.00	1,200.00	12.00	104.27	896.98	500.00	156.00	9.44		206.55	6,335.24
Owensboro	4,080.00		1,200.00	99.05	48.98		50.00	420.00	142.50	809.12	6,849.65
Edmonson County	1,500.00			13.49	134.79	500.00		120.00		290.75	2,559.03
Elliott County	1,500.00		52.97	22.20		500.00		5.00		35.00	2,115.17
Estill County	2,700.00		600.00	79.64	298.77	500.00		274.64			4,453.05

FINANCIAL REPORT FOR YEAR ENDED JUNE 30, 1940—Continued.
Disbursements

School District	INSTRUCTION				
	Salaries of Supervisors and	Supplies and Other Expense of	Salaries of Teachers		Educational

Edmonson County	1,500.00			13.49	134.79	500.00		120.00		290.75	2,559.03
Elliott County	1,500.00		52.97	22.20		500.00		5.00		35.00	2,115.17
Estill County	2,700.00		600.00	79.64	298.77	500.00		274.64			4,453.05

FINANCIAL REPORT FOR YEAR ENDED JUNE 30, 1940—Continued.
Disbursements

School District	INSTRUCTION									
	Salaries of Supervisors and Principals		Supplies and Other Expense of Supervisors and Principals		Salaries of Teachers				Educational Supplies	
					Elementary		High School			
	Elem.	H. S.	Elem.	H. S.	Men	Women	Men	Women	Elem.	H. S.
Christian County	$ 1,410.00	$1,070.00	$ 26.50	$ 4.65	$ 5,774.50	$67,114.89	$10,267.75	$ 4,510.90	$ 50.00	$ 20.00
Crofton	275.00	275.00		4.50	783.00	2,860.20	1,925.00	2,313.00	17.76	69.79
Hopkinsville	6,079.80	4,099.80	311.78	247.58	739.80	37,483.45	18,792.00	23,276.46	641.87	1,285.46
Pembroke					675.00	3,375.00	1,710.00	3,510.00		15.36
Clark County	16,169.40	2,835.00	9.45	11.35	2,533.50	29,000.90	7,334.16	7,057.68	122.61	142.57
Winchester	5,229.36	3,451.35	58.52	100.04	851.46	33,703.66	8,502.80	19,865.63	425.41	808.96
Clay County	3,063.51	5,675.26			42,941.45	51,236.38	5,204.30	4,173.50		
Clinton County				6.00	11,230.55	18,086.65	1,294.29	2,796.63	73.76	169.75
Albany		1,756.28				2,697.75	235.20	2,043.52		66.70
Crittenden County		2,900.50			4,662.36	21,789.01	2,255.00	3,342.95		
Marion				19.32	2,238.90	5,051.50	2,775.00	4,871.70		176.58
Cumberland County					12,459.75	22,828.00	2,893.00	1,888.50	220.47	53.55
Burkesville					736.56	3,434.40	810.36	3,182.48	19.20	18.83
Daviess County	9,557.10	6,735.75	4.00	331.00	5,958.70	42,086.08	18,023.96	20,072.75	122.36	25.35
Owensboro	14,458.00	6,335.00	698.90	749.04	13,130.65	86,493.24	22,405.11	19.656.81	272.20	434.87
Edmonson County		5,044.47			10,534.44	21,886.93	6,242.98	4,042.22	50.97	
Elliott County		1,680.35	27.75	92.20	14,675.00	14,022.00	4,505.54	3,725.45	43.75	9.52
Estill County	1,833.37				15,379.39	35,117.76	2,914.42	4,986.52	57.97	232.75

FINANCIAL REPORT FOR YEAR ENDED JUNE 30, 1940—Continued.
Disbursements

School District	INSTRUCTION					OPERATION OF SCHOOL PLANT					
	Library and Supplementary Books		Other Expense of Instruction		Total	Wages of Janitors and Engineers	Janitors' and Engineers' Supplies	Fuel	Water, Light and Power	Other Operation Expense	Total
	Elem.	H. S.	Elem.	H. S.							
Christian County	$	$	$	$ 99.86	$ 90,349.05	$ 540.00	$ 212.66	$1,910.17	$ 100.30	$	$ 2,763.13
Crofton			10.26	29.70	8,563.21	345.00	42.91	238.97	89.70		716.58
Hopkinsville	92.04	312.76	5.96	305.34	93,674.10	5,815.73	924.70	2,516.22	2,908.53	129.53	12,294.71
Pembroke	26.59	79.55			9,391.50	290.00	94.16	258.12	375.78		1,018.06
Clark County	124.49	131.65	71.81	191.16	65,735.73	1,935.00	218.03	2,153.86	1,112.96	118.20	5,538.05
Winchester	98.48	515.55		153.13	73,764.35	4,296.83	530.22	2,725.78	2,021.99	326.41	9,901.23
Clay County	4.09	110.35			112,408.84	455.00	1,330.05	1,541.07	321.50		3,647.62
Clinton County	375.82	358.76		6.50	34,398.71	222.50	150.27	536.19	259.18		1,168.14
Albany		17.53			6,816.98	197.50	15.85	52.50	612.93		878.78
Crittenden County	150.00	110.72	17.15	50.00	35,277.69		33.90	983.19	152.41		1,169.50
Marion		18.17			15,151.17	840.00	35.60	335.77	497.99	175.21	1,884.57
Cumberland County	244.20				40,587.47		163.58	747.40	184.75		1,095.73
Burkesville	41.48	82.81			8,326.12	275.00	79.34	256.69	198.18		809.21
Daviess County	317.78	310.74		211.35	103,756.92	5,995.80	743.04	2,789.44	2,100.00	332.82	11,961.10
Owensboro	1,321.17	671.38	29.75	342.80	166,998.92	12,127.46	1,226.57	3,367.69	4,926.31	561.18	22,209.21
Edmonson County		283.29	19.31		48,104.61		563.49	867.14	120.20		1,550.83
Elliott County			43.50	31.89	38,856.95		1,043.28	164.93	152.65	6.00	1,366.86
Estill County	58.63	747.03			61,327.84	840.00	97.58	1,289.55	330.56	12.00	2,569.69

FINANCIAL REPORT FOR YEAR ENDED JUNE 30, 1940—Continued.
Disbursements

School District	MAINTENANCE OF SCHOOL PLANT			FIXED CHARGES			AUXILIARY AGENCIES			
	Upkeep of Grounds	Repair & Replace-		Insur-		Contribu-		Cost of		
Christian County	$	$								
Crofton										
Hopkinsville	92.04	312.76								
Pembroke	26.59	79.55								
Clark County	124.49	131.65								
Winchester	98.48	515.55								
Clay County	4.09	110.35								
Clinton County	375.82	358.76								
Albany		17.53								
Crittenden County	150.00	110.72								
Marion		18.17								
Cumberland County	244.20									
Burkesville	41.48	82.81								
Daviess County	317.78	310.74								
Owensboro	1,321.17	671.38								
Edmonson County		283.29								
Elliott County										
Estill County	58.63	747.03								

Edmonson County		283.29	19.31		48,104.61		563.49	867.14	120.20		1,550.83
Elliott County			43.50	31.89	38,856.95		1,043.28	164.93	152.65	6.00	1,366.86
Estill County	58.63	747.03			61,327.84	840.00	97.58	1,289.55	330.56	12.00	2,569.69

FINANCIAL REPORT FOR YEAR ENDED JUNE 30, 1940—Continued.
Disbursements

School District	MAINTENANCE OF SCHOOL PLANT			FIXED CHARGES				AUXILIARY AGENCIES			
	Upkeep of Grounds, Repair of Bldgs. & Service Systems	Repair & Replacement of Furniture and Equipm't	Total	Insurance Premiums	Rent	Contributions and Contingencies	Total	Promotion of Health	Cost of School Athletics and Playgrounds	Enforced Attendance	Transportation of Pupils
Christian County	$2,103.39	$2,474.63	$4,578.02	$ 625.09	$320.00	$	$ 945.09	$ 50.00	$	$ 918.28	$ 9,131.75
Crofton	184.14	120.96	305.10	270.00			270.00				385.00
Hopkinsville	3,302.31	741.58	4,043.89	1,827.50		3,410.95	5,238.45	103.75	185.30	1,023.25	
Pembroke	384.61	14.16	398.77	231.15			231.15			121.08	54.00
Clark County	2,528.05	194.13	2,722.18	452.86	4.00		456.86	50.00	10.21	2,040.00	18,425.55
Winchester	1,086.01	412.80	1,498.81	299.09	20.00	37.25	356.34	186.00	1.14	1,358.00	
Clay County	848.07	531.11	1,379.18	1,380.43			1,380.43	1,050.00		1,500.00	
Clinton County	866.91	131.03	997.94	185.50			185.50	150.00		600.00	
Albany	6.50	17.77	24.27	160.11			160.11	125.00		220.00	
Crittenden County	456.20	595.60	1,051.80	232.77	90.00		322.77			476.95	4,888.44
Marion	40.53	17.00	57.53	302.17		10.00	312.17	200.00		148.50	390.00
Cumberland County	263.73	764.60	1,028.33	20.00	20.00		40.00	200.00		960.00	4,200.14
Burkesville	21.06	25.00	46.06	157.29	125.00		282.29	50.00		180.00	
Daviess County	2,854.98	587.30	3,442.28	2,079.61	141.25		2,220.86	450.00		1,380.00	39,273.99
Owensboro	5,817.78	2,413.64	8,231.42	1,789.61	500.00	270.00	2,559.61	871.12	145.07	1,306.15	
Edmonson County	629.89	788.32	1,418.21	244.20	60.00		304.20	242.50		970.00	5,330.49
Elliott County	263.83	268.56	532.39	283.53	112.64	248.46	644.63			1,200.00	657.80
Estill County	384.88	202.57	587.45	575.13		25.00	600.13		376.72	960.00	1,546.85

FINANCIAL REPORT FOR YEAR ENDED JUNE 30, 1940—Continued.

Disbursements

School District	AUXILIARY AGENCIES			Total Current Expenses	TRANSFER OF TUITION			CAPITAL OUTLAY			
	School Lunch Service	Other Auxiliary Agencies Not Tuition	Total		Elementary	High School	Total	New Grounds and New Buildings	New Furniture and New Equipment	Alteration of Old Buildings	Total
Christian County	$	$	$10,100.03	$114,995.50	$	$10,803.54	$10,803.54	$ 2,806.50	$7,223.89	$ 476.52	$10,506.91
Crofton			385.00	10,931.88					1,737.41		1,737.41
Hopkinsville		19.00	1,331.30	121,474.51				4,089.64	966.34	10,490.41	15,546.39
Pembroke			175.08	13,343.24		128.90	128.90	1,105.00			1,105.00
Clark County		21.25	20,547.01	99,933.88		775.00	775.00	236.70	719.27	309.41	1,265.38
Winchester		254.59	1,799.73	93,493.94				9.53	497.70		507.23
Clay County			2,550.00	125,073.87				10,470.42	2,121.54		12,591.96
Clinton County		12.38	762.38	39,621.57		109.50	109.50	780.33	3,084.97	9.00	3,874.30
Albany			345.00	8,290.14					899.39		899.39
Crittenden County			5,365.39	44,271.90		2,569.11	2,569.11	1,121.55	142.05	63.50	1,327.10
Marion			738.50	21,186.86				3,581.18	125.40	76.29	3,782.87
Cumberland County			5,360.14	50,807.13		3,259.71	3,259.71	384.26	262.68		646.94
Burkesville			230.00	11,697.80	54.00		54.00	420.91	187.22		608.13
Daviess County		101.75	41,205.74	168,922.14	187.00	1,472.50	1,659.50	26,504.05	7,956.98	273.15	34,734.18
Owensboro	354.74	2,772.60	5,449.68	212,298.49				19,686.80	4,047.38	941.44	24,675.62
Edmonson County			6,542.99	60,479.87	48.76		48.76	1,655.20	49.10	44.20	1,748.50
Elliott County		300.00	2,157.80	45,673.80				1,774.23		425.98	2,200.21
Estill County			2,883.57	72,421.73		126.00	126.00	4,139.54	2,117.52	3,843.20	10,100.26

FINANCIAL REPORT FOR YEAR ENDED JUNE 30, 1940—Continued.

Disbursements

	DEBT SERVICE							
	Redemption of Serial or	Interest on					Balance	Balance

Edmonson County			6,542.99	60,479.87	48.76		48.76	1,655.20	49.10	44.20	1,748.50
Elliott County		300.00	2,157.80	45,673.80				1,774.23		425.98	2,200.21
Estill County			2,883.57	72,421.73		126.00	126.00	4,139.54	2,117.52	3,843.20	10,100.26

FINANCIAL REPORT FOR YEAR ENDED JUNE 30, 1940—Continued.
Disbursements

School District	DEBT SERVICE						Balance July 1, 1939	Balance July 1, 1940	Total Liabilities
	Redemption of Serial or Funding Bonds and Loans from Current Funds	Interest on Indebtedness from Current Funds	Transfers to Sinking Fund	Refunds	Payment of Temporary Loans	Total Debt Service			
Christian County	$ 5,380.00	$ 1,575.66	$	$	$22,000.00	$28,955.66	$ 238.67	$ 5,652.60	$145,000.00
Crofton	500.00	522.70	1,076.00	13.37	990.00	3,102.67	1,214.08	932.86	17,320.37
Hopkinsville							12,469.76	4,519.21	28,390.00
Pembroke	2,000.00	687.23			4,600.00	7,287.23	37.52	56.85	11,000.00
Clark County	6,100.00			76.30		6,176.30	17,476.15	21,300.21	62,000.00
Winchester		5,845.75	13,350.00	3.00	8,500.00	27,698.75	16,010.54	4,908.08	206,000.00
Clay County		416.51	1,089.10		13,500.00	15,005.61	218.90	1,095.24	3,000.00
Clinton County							3,792.27	4,428.58	
Albany	756.90	107.25	1,073.00		752.47	2,689.62	307.13	1.38	6,721.75
Crittenden County	8,372.65	2,046.69			21,724.34	32,143.68	709.01	1,332.38	35,138.55
Marion		800.00	1,575.00		2,084.00	4,459.00	351.05	179.10	10,600.00
Cumberland County	1,000.00	151.85		6.00	25,572.00	26,729.85	1,041.44	1,004.34	750.00
Burkesville	597.32	911.28	1,000.00			2,508.60	420.37	335.98	17,080.20
Daviess County	25,750.00	12,753.50		40.00	37,500.00	76,043.50	4,032.68	4,384.74	325,000.00
Owensboro	7,372.50	24,823.00		2,248.13		34,443.63	18,852.20	12,425.42	286,000.00
Edmonson County	1,838.00	220.31		26.67	4,250.00	6,334.98	650.62	3,985.62	
Elliott County		937.50				937.50	—3,579.18	—2,463.59	12,808.71
Estill County	375.00	1,395.34			2,000.00	3,770.34	3,753.16	1,069.64	15,069.64

FINANCIAL REPORT FOR YEAR ENDED JUNE 30, 1940—Continued.
Disbursements

School District	GENERAL CONTROL										
	Salary of Supt.	Salary of Asst. Supt.	Salary of Clerks and Stenographers	Office Supplies and Equipment	Other Expense of Educational Admin.	School Board Per Diem and Expense	Cost of Surety Bonds and Expense of Officials	Operation and Maintenance of Administrative Offices	Cost of Census Enumeration	Other Expenses of Business Administration	Total
Irvine	$2,850.00	$	$ 323.75	$ 10.28	$ 84.30	$	$ 56.00	$412.16	$	$ 843.35	$ 4,579.84
Ravenna	1,350.00			20.00	10.00	180.00	25.00			280.17	1,865.17
Fayette County	4,500.00		1,381.00	180.90	688.88	493.00	40.00			80.00	7,363.78
Lexington	4,999.92	3,883.22	3,030.00	277.16	1,046.73		160.00	154.94		1,014.15	14,566.12
Fleming County	1,900.00			201.62	35.70	500.00	138.00			51.33	2,826.65
Floyd County	3,600.00		3,240.00	488.74	224.74	411.80	800.43	124.05		616.58	9,506.34
Prestonsburg	1,800.00			23.77	110.23		6.00			679.50	2,619.50
Franklin County	2,400.00		385.00	165.57	33.00	500.00	388.40			535.94	4,407.91
Frankfort	3,600.00		1,177.00	221.98	172.06	600.00	125.00			455.27	6,351.31
Fulton County	2,100.00			24.77		483.33	50.00	378.22			3,036.32
Fulton	2,750.00		224.00	98.15	21.90	10.00	125.00		1.00	173.80	3,403.85
Hickman	1,950.00			16.06			43.50	300.00		135.98	2,445.54
Gallatin County	1,500.00			16.18	84.03	327.00					1,927.21
Garrard County	2,160.00			99.89	99.41	500.00		199.48		197.86	3,256.64
Lancaster	2,850.00		341.45			250.00	5.00			128.56	3,575.01
Grant County	2,160.00		187.00	154.36	243.66	500.00					3,245.02
Williamstown	504.00			41.40				31.90			577.30
Graves County	2,220.00		780.00	137.96	826.76	500.00	30.00				4,494.72

FINANCIAL REPORT FOR YEAR ENDED JUNE 30, 1940—Continued.
Disbursements

	INSTRUCTION			
	Salaries of	Supplies and Other Expense of	Salaries of Teachers	Educational

Grant County	2,160.00		187.00	154.36	243.66	500.00					3,245.02
Williamstown	504.00			41.40				31.90			577.30
Graves County	2,220.00		780.00	137.96	826.76	500.00	30.00				4,494.72

FINANCIAL REPORT FOR YEAR ENDED JUNE 30, 1940—Continued.
Disbursements

School District	INSTRUCTION									
	Salaries of Supervisors and Principals		Supplies and Other Expense of Supervisors and Principals		Salaries of Teachers				Educational Supplies	
					Elementary		High School			
	Elem.	H. S.	Elem.	H. S.	Men	Women	Men	Women	Elem.	H. S.
Irvine	$ 1,827.00	$ 1,363.80	$ 81.21	$126.92	$ 1,743.75	$ 11,391.50	$ 3,272.75	$ 7,098.75	$ 89.01	$ 111.22
Ravenna					783.00	4,610.70			115.99	
Fayette County	8,307.30	6,918.03			966.60	89,419.59	49,049.27	44,503.45	179.95	980.17
Lexington	22,674.44	14,820.00	40.57	159.87		211,568.82	43,092.09	117,887.48	2,110.95	5,115.18
Fleming County	4,660.80	4,324.92			4,417.40	32,061.30	4,818.50	7,949.50	19.02	79.14
Floyd County	6,203.17	16,158.45	142.62	121.33	78,554.68	129,839.64	33,286.57	34,798.79	725.52	1,074.14
Prestonsburg	960.00	586.17				12,056.50	862.42	3,254.72	44.54	51.85
Franklin County	1,247.25	6,949.65			5,186.92	38,813.14	8,436.35	12,541.05	106.66	98.44
Frankfort	2,800.00	2,200.00			2,353.37	39,323.62	6,316.50	14,479.00	806.47	
Fulton County		3,237.58			2,933.88	19,968.24	4,205.85	3,690.36	59.01	87.79
Fulton	3,414.72	1,503.90	8.00	25.00	973.98	12,718.78	2,522.28	8,460.40	19.21	68.84
Hickman	900.00	2,025.00		35.55		11,043.45	1,800.00	4,461.84	37.00	44.61
Gallatin County	668.00	2,046.00				11,740.50	1,800.00	1,925.00	17.47	85.34
Garrard County		4,919.91			3,229.05	23,240.45	10,819.07	5,247.23	99.95	98.74
Lancaster		2,279.88			1,521.60	7,734.93	2,311.00	5,791.47	121.00	118.42
Grant County	1,907.35	5,786.65			2,782.30	20,223.30	10,031.35	8,989.31	41.55	200.00
Williamstown	372.00	603.00			180.00	5,015.70	3,094.35	2,330.10	23.02	46.74
Graves County	177.76	13,913.75			4,123.67	49,408.00	10,904.51	20,884.78	112.08	122.15

FINANCIAL REPORT FOR YEAR ENDED JUNE 30, 1940—Continued.
Disbursements

School District	INSTRUCTION					OPERATION OF SCHOOL PLANT					
	Library and Supplementary Books		Other Expense of Instruction		Total	Wages of Janitors and Engineers	Janitors' and Engineers' Supplies	Fuel	Water, Light and Power	Other Operation Expense	Total
	Elem.	H. S.	Elem.	H. S.							
Irvine	$ 27.19	$ 63.84	$ 34.50	$ 299.61	$ 27,531.05	$ 1,560.00	$ 581.16	$ 496.66	$ 955.10	$ 50.85	$ 3,643.77
Ravenna	9.46		22.81		5,541.96	585.00	78.95	262.00	192.74		1,118.69
Fayette County	277.32	850.00	100.00	408.67	201,960.35	8,582.15	2,072.10	5,677.92	5,867.35	932.54	23,132.06
Lexington	1,629.40	2,180.14	527.56	2,639.51	424,446.01	28,073.83	1,744.36	8,904.24	8,424.19	4,156.67	51,303.29
Fleming County	20.26	16.90	65.24	54.35	58,487.33	3,072.50	175.67	1,722.27	1,166.59	109.83	6,246.86
Floyd County	361.54	475.01		265.71	302,007.17	5,327.55	1,116.71	4,020.64	2,561.08		13,025.98
Prestonsburg	130.98	200.00	14.90	103.17	18,265.25	535.00	106.98	498.94	459.12	6.00	1,606.04
Franklin County	771.66	497.85		72.93	74,721.90	2,531.30	349.98	2,594.32	1,436.50		6,912.10
Frankfort	561.16				68,840.12	7,822.83	7,774.39	3,191.06	1,909.04	826.62	14,523.94
Fulton County	104.74	101.27			34,388.72	637.11	212.24	1,437.28	57.70		2,344.33
Fulton	313.06	300.14	47.26	54.00	30,429.57	2,191.43	389.77	809.86	630.74	40.75	4,062.55
Hickman		22.40			20,369.85	1,605.40	26.58	1,100.92	685.98	90.22	3,509.10
Gallatin County			23.05		18,305.36	960.00	302.21	755.18	293.13		2,310.52
Garrard County	100.00	187.31			47,941.71	920.00	300.00	996.97	248.67		2,465.64
Lancaster	129.50	83.87	80.37	55.39	20,227.43	947.45	297.21	607.97	749.87	159.95	2,762.45
Grant County	227.63	622.54			50,811.98	2,227.04	133.13	1,465.30	729.00		4,554.47
Williamstown		81.38		88.81	11,835.10	780.00	115.29	727.48	387.72		2,010.49
Graves County		159.42	20.69	5.50	99,832.31	1,245.00	323.37	3,959.15	1,205.03		6,732.55

FINANCIAL REPORT FOR YEAR ENDED JUNE 30, 1940—Continued.
Disbursements

	MAINTENANCE OF SCHOOL PLANT		FIXED CHARGES				AUXILIARY AGENCIES		
	Upkeep of	Repair &			Contribu-			Cost of	Trans-

Grant County	227.63	622.54			50,811.98	2,227.04	133.13	1,465.30	729.00		4,554.47
Williamstown		81.38		88.81	11,835.10	780.00	115.29	727.48	387.72		2,010.49
Graves County		159.42	20.69	5.50	99,832.31	1,245.00	323.37	3,959.15	1,205.03		6,732.55

FINANCIAL REPORT FOR YEAR ENDED JUNE 30, 1940—Continued.
Disbursements

School District	MAINTENANCE OF SCHOOL PLANT			FIXED CHARGES				AUXILIARY AGENCIES			
	Upkeep of Grounds, Repair of Bldgs. & Service Systems	Repair & Replacement of Furniture and Equipm't	Total	Insurance Premiums	Rent	Contributions and Contingencies	Total	Promotion of Health	Cost of School Athletics and Playgrounds	Enforced Attendance	Transportation of Pupils
Irvine	$ 109.56	$ 133.93	$ 243.49	$ 611.31	$135.00	$ 10.00	$ 756.31	$ 10.84	$	$ 564.00	$ 200.00
Ravenna	1,651.19	72.00	1,723.19	34.70		5.00	39.70			216.00	2,271.14
Fayette County	18,182.32	278.03	18,460.35	2,860.51	225.00		3,085.51	2,500.00		1,800.00	43,946.77
Lexington	9,224.48	3,083.17	12,307.65	4,191.59			4,191.59	5,917.56		2,723.66	2,293.20
Fleming County	453.82	554.67	1,008.49	1,391.62	390.00		1,781.62	425.00		1,500.00	22,154.00
Floyd County	6,295.55	342.55	6,638.10	5,499.35	311.93	210.41	6,021.69	300.00		5,859.41	11,314.14
Prestonsburg	257.86	22.32	280.18	290.00	120.00	15.00	425.00		131.81	1,000.00	
Franklin County	789.95	59.26	849.21	2,264.79	360.00		2,624.79	550.00		1,166.85	16,706.46
Frankfort	5,705.55	508.00	6,213.55	1,244.23		2,232.76	3,476.99	500.00		1,099.92	
Fulton County	389.99	717.68	1,107.67	824.08	50.00		874.08			1,075.00	4,602.12
Fulton	1,878.47	550.40	2,428.87	183.14			183.14	409.91	677.01	440.00	
Hickman	477.16		477.16	689.74			689.74			351.60	
Gallatin County	216.34	24.86	241.20	199.69		5.00	204.69	200.00		670.00	7,129.72
Garrard County	1,395.89		1,395.89	960.00	245.78	300.00	1,505.78			1,223.10	19,244.39
Lancaster	418.62	139.54	558.16	582.31		115.70	698.01		.81	220.80	
Grant County	2,700.32	1,275.75	3,976.07	229.02	144.22		373.24	250.00		1,230.00	26,452.96
Williamstown	177.23	67.71	244.94	233.49			233.49	100.00	2.00	270.00	
Graves County	1,458.90	400.68	1,859.58	742.73	754.45	34.17	1,531.35	625.40		1,500.00	26,091.50

FINANCIAL REPORT FOR YEAR ENDED JUNE 30, 1940—Continued.
Disbursements

School District	AUXILIARY AGENCIES			Total Current Expenses	TRANSFER OF TUITION			CAPITAL OUTLAY			
	School Lunch Service	Other Auxiliary Agencies Not Tuition	Total		Elementary	High School	Total	New Grounds and New Buildings	New Furniture and New Equipment	Alteration of Old Buildings	Total
Irvine	$	$	$ 774.84	$ 37,529.30	$	$ 151.91	$ 151.91	$13,560.50	$ 998.94	$	$14,559.44
Ravenna			2,487.14	12,775.85		4,745.25	4,745.25	255.99	45.05		301.04
Fayette County		1,191.66	49,438.43	303,440.48		3,125.00	3,125.00	25,427.26	3,199.77		28,627.03
Lexington	960.00		11,894.42	518,709.08				70,510.14	6,683.15	18,232.61	95,425.90
Fleming County			24,079.00	94,429.95		450.00	450.00			158.35	158.35
Floyd County			17,473.55	354,672.83		52.50	52.50	91,304.16	16,060.11	613.86	107,978.13
Prestonsburg	9.10	45.70	1,186.61	24,382.58				1,750.00	209.50		1,959.50
Franklin County		733.26	19,156.57	108,672.48	18.50	2,395.00	2,413.50	31,808.07	4,763.20		36,571.27
Frankfort		193.18	1,793.10	101,199.01					847.97		847.97
Fulton County			5,677.12	47,428.24		220.00	220.00	1,211.28	2,021.41	17.70	3,250.39
Fulton			1,526.92	42,034.90		322.23	322.23		549.45		549.45
Hickman			351.60	27,842.99				5,658.14	1,003.52		6,661.66
Gallatin County			7,999.72	30,988.70		60.00	60.00	3,472.22	587.76		4,059.98
Garrard County			20,467.49	77,033.15	999.90	2,000.00	2,999.90	5,289.42	1,197.65		6,487.07
Lancaster		125.67	347.28	28,168.34				709.43	211.97	92.20	1,013.60
Grant County			27,932.96	90,893.74		590.00	590.00	3,086.02	752.25	290.50	4,128.77
Williamstown			372.00	15,273.32	225.00		225.00		358.00	1,203.97	1,562.77
Graves County			28,216.90	142,667.41		4,084.16	4,084.16	10,795.61	2,406.13	126.80	13,328.54

FINANCIAL REPORT FOR YEAR ENDED JUNE 30, 1940—Continued.
Disbursements

	DEBT SERVICE							
	Redemption							

Grant County			27,932.96	90,893.74		590.00	590.00	3,086.02	752.25	290.50	4,128.77
Williamstown			372.00	15,273.32	225.00		225.00		358.00	1,203.97	1,562.77
Graves County			28,216.90	142,667.41		4,084.16	4,084.16	10,795.61	2,406.13	126.80	13,328.54

FINANCIAL REPORT FOR YEAR ENDED JUNE 30, 1940—Continued.
Disbursements

School District	DEBT SERVICE						Balance July 1, 1939	Balance July 1, 1940	Total Liabilities
	Redemption of Serial or Funding Bonds and Loans from Current Funds	Interest on Indebtedness from Current Funds	Transfers to Sinking Fund	Refunds	Payment of Temporary Loans	Total Debt Service			
Irvine	$	$1,525.00	$	$	$	$ 1,525.00	$ 8,438.88	$ 2,153.77	$ 39,258.43
Ravenna		553.05	2,666.67		600.00	3,819.72	1,226.15	504.17	9,500.00
Fayette County	21,000.00	450.30	19,208.50	21.15	65,000.00	105,679.95	10,089.56	7,613.40	459,000.00
Lexington	8,149.32	727.91		94.00	141,100.00	150,071.23	45,535.14	52,790.47	53,218.00
Fleming County	2,000.00	8,299.53	5,000.00		22,200.00	37,499.53	96.42	—30.21	211,030.21
Floyd County	15,619.36	9,870.63	1,200.00		93,000.00	119,689.99	26,059.33	2,189.49	147,493.33
Prestonsburg	743.25	2,284.00	2,109.97			5,137.22	2,075.67	7,278.12	60,494.19
Franklin County	1,367.77	7,247.18		132.75	45,795.00	54,542.70	1,009.43	—350.92	201,920.92
Frankfort			8,910.00	75.00		8,985.00	12,654.68	21,750.01	22,000.00
Fulton County	5,300.00	1,489.30			10,652.00	17,441.30	547.63	39.72	25,000.00
Fulton	5,500.00	500.00			4,000.00	10,000.00	1,294.32	189.84	9,791.03
Hickman		301.12	1,417.00		950.00	2,668.12	1,716.91	340.02	44,000.00
Gallatin County	500.00	633.66			4,000.00	5,133.66	5,011.87	7,977.02	26,000.00
Garrard County		1,968.95			12,000.00	13,968.95	48.56	849.97	76,100.00
Lancaster	1,000.00	878.92		36.00	4,000.00	5,914.92	3,220.69	3,436.89	23,129.74
Grant County	24,077.70	5,107.54		12.38	16,963.95	46,161.57	2,276.94	1,400.83	95,350.00
Williamstown			5,336.96		2,000.00	7,336.96	741.82	60.67	23,500.00
Graves County		727.49	6,360.00	9.00	35,398.00	42,494.49	12,560.54	672.42	94,000.00

FINANCIAL REPORT FOR YEAR ENDED JUNE 30, 1940—Continued.
Disbursements

School District	GENERAL CONTROL										
	Salary of Supt.	Salary of Asst. Supt.	Salary of Clerks and Stenographers	Office Supplies and Equipment	Other Expense of Educational Admin.	School Board Per Diem and Expense	Cost of Surety Bonds and Expense of Officials	Operation and Maintenance of Administrative Offices	Cost of Census Enumeration	Other Expenses of Business Administration	Total
Mayfield	$3,150.00	$	$ 264.00	$ 31.67	$274.82	$	$	$	$	$ 480.30	$4,200.79
Grayson County	2,300.00			251.53	713.20	226.20	85.34				3,576.27
Leitchfield	1,900.00			4.36	80.78	71.75	25.00			52.70	2,134.59
Green County	1,800.00			65.00		500.00				206.75	2,571.75
Greensburg	2,400.00					50.00	5.00			111.46	2,566.46
Greenup County	2,400.00		1,481.16	655.84	537.02	500.50	105.00	363.74		621.60	6,664.86
Greenup	1,527.75			99.17	97.58		30.60	300.00			2,055.10
Raceland	2,400.00			85.99	49.63		80.00			662.50	3,278.12
Russell	3,300.00		769.75				150.00			2,036.70	6,256.45
South Portsmouth	1,800.00			12.00	6.00	12.39	35.00			285.78	2,151.17
Hancock County	2,100.00					500.00		167.94		226.88	2,994.82
Hardin County	2,000.00		960.00	363.91	1,070.34	500.00	100.00			177.25	5,171.50
Elizabethtown	3,300.00		900.00	80.24	38.67		5.00			287.81	4,611.72
Upton	2,000.00									46.00	2,046.00
West Point			120.00	8.00			15.00			35.80	178.80
Harlan County	4,410.00		1,356.00	338.22	404.15	458.15	108.00	52.12	266.30	355.25	7,748.19
Harlan	3,300.00		2,221.25	148.03	281.16	21.10		260.18		97.00	6,328.72
Lynch	3,960.00			.74	179.70		236.44	634.19	600.00	435.78	6,046.85
Harrison County	2,275.00			108.03	127.17	500.00	37.00			290.21	3,337.41

FINANCIAL REPORT FOR YEAR ENDED JUNE 30, 1940—Continued.
Disbursements

	INSTRUCTION

Harlan	3,300.00		2,221.25	148.03	281.16	21.10		260.18		97.00	6,328.72
Lynch	3,960.00			.74	179.70		236.44	634.19	600.00	435.78	6,046.85
Harrison County	2,275.00			108.03	127.17	500.00	37.00			290.21	3,337.41

FINANCIAL REPORT FOR YEAR ENDED JUNE 30, 1940—Continued.
Disbursements

School District	INSTRUCTION									
	Salaries of Supervisors and Principals		Supplies and Other Expense of Supervisors and Principals		Salaries of Teachers				Educational Supplies	
					Elementary		High School			
	Elem.	H. S.	Elem.	H. S.	Men	Women	Men	Women	Elem.	H. S.
Mayfield	$ 4,246.50	$ 2,950.50	$142.43	$113.78	$ 747.00	$ 27,424.20	$8,272.70	$14,655.10	$305.36	$453.76
Grayson County		5,617.80			15,712.28	34,918.38	4,755.15	8,922.25	17.93	50.53
Leitchfield					804.00	4,503.80	3,138.00	2,562.00	53.76	170.39
Green County		5,468.39			9,746.24	30,377.53				
Greensburg					662.40	4,119.48	1,808.64	4,866.84		
Greenup County	1,851.85	3,000.00		45.00	17,397.75	37,934.96	6,584.30	5,909.79	381.15	191.53
Greenup						5,688.25	900.00	3,600.00		
Raceland					2,201.25	14,250.20	6,814.00	5,366.25	156.96	6.90
Russell	4,095.00	2,450.00		12.00	4,967.12	30,982.50	8,851.30	9,927.40	406.44	895.07
South Portsmouth					2,664.00	918.00	999.00	1,998.00	15.06	20.93
Hancock County	3,807.00				5,089.00	10,829.00	9,824.00	3,240.00		
Hardin County		10,194.03			10,170.93	41,503.21	15.665.30	13,630.75	148.00	30.15
Elizabethtown			5.00	11.27		12,301.92	3,585.60	7,125.80	86.27	194.71
Upton						2,670.30	900.00	840.60	20.50	41.26
West Point		1,352.40			765.00	3,071.25		2,484.00		
Harlan County	23,238.74	11,356.21			32,497.23	146,397.25	47,369.50	28,494.13	422.05	404.00
Harlan	4,448.98	3,089.37	112.15	154.99	1,943.73	21,629.38	10,333.00	15,526.95	210.02	428.80
Lynch	862.50	3,362.50	45.26	10.26		20,575.25	10,314.05	15,070.50	85.85	223.42
Harrison County		8,652.20		96.53	849.40	27,764.55	8,785.20	11,912.20	113.82	48.48

FINANCIAL REPORT FOR YEAR ENDED JUNE 30, 1940—Continued.
Disbursements

School District	INSTRUCTION					OPERATION OF SCHOOL PLANT					
	Library and Supplementary Books		Other Expense of Instruction		Total	Wages of Janitors and Engineers	Janitors' and Engineers' Supplies	Fuel	Water, Light and Power	Other Operation Expense	Total
	Elem.	H. S.	Elem.	H. S.							
Mayfield	$ 18.50	$505.81	$221.50	$	$ 60,057.14	$5,398.26	$ 391.44	$1,929.51	$1,451.93	$ 22.95	$ 9,194.09
Grayson County	10.00	215.54	249.59	218.49	70,687.94		275.56	1,458.52	611.76		2,345.84
Leitchfield	84.98	178.65	6.00	117.60	11,619.18	870.00	136.83	393.89	408.86	18.03	1,827.61
Green County					45,592.16			460.75	258.22		718.97
Greensburg					11,457.36	655.00		521.50	278.52		1,455.02
Greenup County	35.18	341.13	46.95	144.02	73,863.61	1,303.20	290.15	2,362.06	592.53	71.50	4,619.44
Greenup	60.00	160.00			10,408.25	600.00	100.00	450.00	200.00	10.00	1,360.00
Raceland					28,795.56	1,953.00	28.21	720.74	611.77		3,313.72
Russell	119.51	344.79	25.00	290.95	63,367.08	5,762.14	909.12	2,821.41	1,953.02	40.35	11,486.04
South Portsmouth	24.50	88.63	10.00	24.50	6,762.62	600.00	73.24	190.00	158.16	40.65	1,062.05
Hancock County	109.16				32,898.16	522.00		1,120.07	688.52		2,330.59
Hardin County		852.85	22.36	150.86	92,368.44	2,181.25	223.82	2,620.83	1,031.96		6,057.86
Elizabethtown	56.47	228.72	7.88	122.22	23,725.86	2,045.89	372.35	1,559.71	559.94	174.68	4,712.57
Upton		16.89			4,489.55	225.00	24.94	183.04	35.88		468.86
West Point			26.10		7,698.75	360.00	20.49	322.20	68.28	48.96	819.93
Harlan County	222.37	391.34	131.75	55.60	290,980.17	6,739.18	2,869.32	6,855.37	4,059.86	278.09	20,801.82
Harlan	210.33	442.21	171.52	199.51	58,900.94	3,383.50	2,245.52	1,252.50	1,634.82	221.49	8,737.83
Lynch		97.32	56.60	170.06	50,873.57	2,376.32	450.83	726.80	624.00	3.00	4,180.95
Harrison County	24.64	528.37	51.11	88.31	58,914.81	2,295.00	299.20	2,241.61	362.15		5,197.96

FINANCIAL REPORT FOR YEAR ENDED JUNE 30, 1940—Continued.
Disbursements

	MAINTENANCE OF SCHOOL PLANT	FIXED CHARGES	AUXILIARY AGENCIES

Lynch		97.32	56.60	[illegible]	[illegible]						
Harrison County	24.64	528.37	51.11	88.31	58,914.81	2,295.00	299.20	2,241.61	362.15		5,197.96

FINANCIAL REPORT FOR YEAR ENDED JUNE 30, 1940—Continued.

Disbursements

School District	MAINTENANCE OF SCHOOL PLANT			FIXED CHARGES				AUXILIARY AGENCIES			
	Upkeep of Grounds, Repair of Bldgs. & Service Systems	Repair & Replacement of Furniture and Equipm't	Total	Insurance Premiums	Rent	Contributions and Contingencies	Total	Promotion of Health	Cost of School Athletics and Playgrounds	Enforced Attendance	Transportation of Pupils
Mayfield	$1,143.27	$ 786.88	$1,930.15	$3,105.65	$	$614.12	$ 3,719.77	$687.50	$ 12.15	$1,440.00	$
Grayson County	2,526.39	505.18	3,031.57	386.10	60.00	300.00	746.10			2,300.00	4,523.25
Leitchfield	433.80	173.14	606.94	312.29			312.29		25.00	810.00	
Green County	629.15	571.07	1,200.22					300.00		1,200.00	1,921.59
Greensburg	305.01	153.58	458.59	274.97			274.97				
Greenup County	4,166.67	35.50	4,202.17	920.44	55.00		975.44			1,336.05	8,260.37
Greenup	300.00	200.00	500.00			70.00	70.00		195.00	600.00	630.00
Raceland	310.57	440.79	751.36	60.75			60.75		391.48	1,200.00	225.00
Russell	1,935.35	608.08	2,543.43	605.10	194.40		799.50	12.55	659.48	770.70	
South Portsmouth	17.12	6.32	23.44	7.56		10.00	17.56		17.29	360.00	
Hancock County	919.33	552.97	1,472.30	932.20			932.20	200.00		1,020.00	6,667.57
Hardin County	1,740.69	1,026.87	2,767.56	873.45		21.50	894.95			1,359.40	21,926.68
Elizabethtown	2,227.02	236.53	2,463.55	271.72		200.34	472.06		393.64	720.00	
Upton	1,933.92		1,933.92	435.75			435.75			60.00	1,516.99
West Point	253.90	103.50	357.40	228.46			228.46				
Harlan County	6,193.63	9,792.04	15,985.67	4,106.57	9,109.21		13,215.78	18.25		4,921.35	18,439.24
Harlan	1,825.75	424.14	2,249.89	1,199.18			1,199.18	401.54	163.68	308.15	
Lynch	2,648.75	884.75	3,533.50	440.56	1,155.00	35.00	1,630.56		610.78	600.00	
Harrison County	4,002.55	401.21	4,403.76	718.50	30.00		748.50			1,280.00	19,857.34

FINANCIAL REPORT FOR YEAR ENDED JUNE 30, 1940—Continued.
Disbursements

School District	AUXILIARY AGENCIES			Total Current Expenses	TRANSFER OF TUITION			CAPITAL OUTLAY			
	School Lunch Service	Other Auxiliary Agencies Not Tuition	Total		Elementary	High School	Total	New Grounds and New Buildings	New Furniture and New Equipment	Alteration of Old Buildings	Total
Mayfield	$250.00	$	$ 2,389.65	$ 81,491.59	$	$	$	$ 5,320.00	$ 5,904.77	$ 493.89	$11,718.66
Grayson County		621.40	7,444.65	87,832.37				1,354.37	406.11	222.26	1,982.74
Leitchfield	22.34		857.34	17,357.95				1,132.32	668.64	3.50	1,804.46
Green County			3,421.59	53,504.69	266.62	744.00	1,010.62		815.91	1,259.96	2,075.87
Greensburg				16,212.40		36.00	36.00		191.32		191.32
Greenup County		25.00	9,621.42	99,946.94		85.00	85.00	4,292.20	3,296.80		7,589.00
Greenup			1,425.00	15,818.35		500.00	500.00	168.75	100.00		268.75
Raceland		82.01	1,898.49	38,098.00	119.25		119.25		920.17		920.17
Russell		206.03	1,648.06	86,100.56				2,000.00	499.35		2,499.35
South Portsmouth			377.29	10,394.13				2,421.96	19.22		2,441.18
Hancock County			7,887.57	48,515.64				850.69	2,260.48		3,111.17
Hardin County			23,286.08	130,546.39	1,258.00	1,098.00	2,356.00	6,103.28	5,006.08	500.00	11,609.36
Elizabethtown		50.42	1,164.06	37,149.82					800.82	90.54	891.36
Upton			1,576.99	10,951.07	380.00	144.00	524.00				
West Point				9,283.34		531.68	531.68		90.00		90.00
Harlan County			23,378.84	372,110.47		7,140.34	7,140.34	13,728.17	12,000.56	3,228.62	28,957.35
Harlan		260.84	1,134.21	78,550.77				1,911.64	674.54	392.47	2,978.65
Lynch		60.00	1,270.78	67,536.21				71,089.96	27,518.53	4,001.04	102,609.53
Harrison County			21,137.34	93,739.78	1,015.96	900.00	1,915.96		8,962.00	563.00	9,525.00

FINANCIAL REPORT FOR YEAR ENDED JUNE 30, 1940—Continued.
Disbursements

	DEBT SERVICE								

Harrison County			21,137.34	93,739.78	1,015.96	900.00	1,915.96		8,962.00	563.00	9,525.00

FINANCIAL REPORT FOR YEAR ENDED JUNE 30, 1940—Continued.
Disbursements

School District	DEBT SERVICE						Balance July 1, 1939	Balance July 1, 1940	Total Liabilities
	Redemption of Serial or Funding Bonds and Loans from Current Funds	Interest on Indebtedness from Current Funds	Transfers to Sinking Fund	Refunds	Payment of Temporary Loans	Total Debt Service			
Mayfield	$	$ 164.28	$ 427.56	$	$25,500.00	$26,091.84	$1,495.91	$ 4,578.58	$101,289.90
Grayson County		507.50		83.09	10,000.00	10,590.59	8,864.56	10,064.70	8,000.00
Leitchfield		1,060.00				1,060.00	3,702.12	3,751.13	26,000.00
Green County		46.22		298.93	1,960.00	2,305.15	414.52	1,041.09	
Greensburg	3,500.00	459.07		27.90		3,986.97	789.14	1,885.89	15,500.00
Greenup County	3,347.99	5,345.25	1,783.96	22.76	23,000.00	33,499.96	3,591.74	2,055.52	143,148.70
Greenup	508.52	36.55	2,311.23			2,856.30	5,383.42	8,367.73	22,000.00
Raceland	630.69		1,626.97		10,175.00	12,432.66	2,243.83	33.02	17,725.00
Russell	5,000.00	4,864.85	2,394.04	47.21	9,800.00	22,106.10	744.88	34.27	125,528.05
South Portsmouth		1,151.43			4,600.00	5,751.43	381.13	922.20	26,000.00
Hancock County	200.00	60.00			7,970.00	8,230.00	—842.06	—177.83	68,207.83
Hardin County		4,739.31		370.54	28,800.00	33,909.85	3,175.94	6,340.76	83,777.51
Elizabethtown		1,476.66			7,000.00	8,476.66	1,243.01	3,322.04	40,000.00
Upton		39.75			1,250.00	1,289.75	2,843.06	1,098.39	
West Point		21.17	1,939.31		1,000.00	2,960.48	844.55	337.46	1,600.00
Harlan County	7,500.00	8,657.15		29.76	31,768.78	47,955.69	483.94	2,441.43	189,776.35
Harlan			7,100.00			7,100.00	2,234.21	4,210.52	36,750.00
Lynch			6,802.20	17.97		6,820.17	97,429.91	27,584.22	67,007.08
Harrison County	4,000.00	2,491.68			18,500.00	24,991.68	5,021.84	2,605.49	32,000.00

FINANCIAL REPORT FOR YEAR ENDED JUNE 30, 1940—Continued.
Disbursements

School District	GENERAL CONTROL										
	Salary of Supt.	Salary of Asst. Supt.	Salary of Clerks and Stenographers	Office Supplies and Equipment	Other Expense of Educational Admin.	School Board Per Diem and Expense	Cost of Surety Bonds and Expense of Officials	Operation and Maintenance of Administrative Offices	Cost of Census Enumeration	Other Expenses of Business Administration	Total
Cynthiana	$3,000.00	$	$ 1,260.00	$ 25.47	$ 43.90	$	$ 18.36	$ 134.47	$	$ 76.06	$ 4,558.26
Hart County	1,800.00			150.00	50.00	401.55				100.00	2,501.55
Horse Cave	2,100.00			63.49	80.88		10.00	339.98		66.00	2,660.35
Munfordville	2,000.00				44.73					213.51	2,258.24
Henderson County	3,900.00		1,365.00	269.73	358.96	525.00	127.00			701.33	7,247.02
Henderson	3,021.00	658.75	2,545.00	349.86	2,685.75		725.00				9,985.36
Henry County	1,980.00		1,200.00	178.28	669.90	248.90	91.00			55.00	4,423.08
Eminence	2,328.00			20.25	107.10		12.50			546.15	3,014.00
Hickman County	1,500.00		500.00	127.23	52.12	375.00	22.00	28.79		671.60	3,276.74
Hopkins County	2,400.00		1,080.00	126.80	249.82	460.00	159.00	135.00			4,610.62
Dawson Springs	3,000.00			44.71	32.95		30.20			22.50	3,130.36
Earlington	2,945.00			88.63	171.49					220.00	3,425.12
Madisonville	4,498.00		900.00	58.29	69.00		60.00		8.00	1,485.12	7,078.41
Jackson County	2,100.00			51.00	341.81	500.00				251.80	3,244.61
Jefferson County	3,000.00		2,998.00	306.50	585.65	500.00	733.60	498.97		5,835.92	14,458.64
Anchorage	2,500.00		1,029.75	22.03	278.88		37.50			1,255.00	5,123.16
Hikes	1,800.00						55.00			610.30	2,465.30
Louisville	4,583.35	3,465.00	18,160.40	1,012.96			440.00	32,334.51	5,216.47	31,914.39	97,127.08
Jessamine County	1,999.92		900.00	330.37	1,068.54	500.00				363.35	5,162.18

FINANCIAL REPORT FOR YEAR ENDED JUNE 30, 1940—Continued.
Disbursements

	INSTRUCTION

Anchorage	2,500.00		1,029.75	22.05	278.88		37.50			1,255.00	5,123.16
Hikes	1,800.00						55.00			610.30	2,465.30
Louisville	4,583.35	3,465.00	18,160.40	1,012.96			440.00	32,334.51	5,216.47	31,914.39	97,127.08
Jessamine County	1,999.92		900.00	330.37	1,068.54	500.00				363.35	5,162.18

FINANCIAL REPORT FOR YEAR ENDED JUNE 30, 1940—Continued.
Disbursements

School District	INSTRUCTION									
	Salaries of Supervisors and Principals		Supplies and Other Expense of Supervisors and Principals		Salaries of Teachers				Educational Supplies	
					Elementary		High School			
	Elem.	H. S.	Elem.	H. S.	Men	Women	Men	Women	Elem.	H. S.
Cynthiana	$ 504.00	$ 396.00	$	$	$ 1,220.00	$ 13,809.00	$ 10,716.00	$ 8,376.00	$ 169.83	$ 483.81
Hart County	485.00	505.00			8,799.00	42,928.96	7,678.00	4,554.20	100.00	45.70
Horse Cave						5,865.00	3,925.20	3,493.00	20.84	155.64
Munfordville					828.00	1,625.80	2,216.25	2,755.00		
Henderson County	1,470.00	12,860.23			3,081.63	36,022.71	14,134.15	17,450.40	233.12	126.86
Henderson	13,003.50	5,346.50	296.55	706.68	1,513.80	65,302.45	16,401.30	18,126.50	670.37	966.72
Henry County		11,399.74			4,471.83	32,945.66	7,231.74	8,759.99	18.16	41.02
Eminence		747.00				4,816.80	1,746.00	1,746.00	17.65	6.75
Hickman County	30.00	2,109.00			553.00	19,790.90	9,856.20	8,676.50	50.00	38.99
Hopkins County	12,181.45	8,138.65			5,357.00	43,153.50	13,626.00	11,964.75		
Dawson Springs						8,014.28	3,456.25	3,516.50	46.89	65.43
Earlington		2,782.50			855.00	10,440.00	4,016.25	2,733.75	53.74	138.76
Madisonville	2,732.00	4,870.75	141.20	95.80		30,063.15	7,769.25	12,917.25	197.00	425.29
Jackson County		3,925.00			13,777.05	35,206.70	2,961.00	3,856.25	17.50	37.58
Jefferson County	31,613.50	11,381.85	946.39	112.20	15,067.40	236,932.25	32,663.75	38,649.75	171.80	905.74
Anchorage	1,500.00					4,235.00	7,265.00	12,435.00	110.93	282.96
Hikes						10,760.00			568.19	
Louisville	145,204.75	84,544.93	35,365.99	63,122.99	9,313.92	1,086,993.85	603,580.13	789,260.97	1,177.08	37,863.64
Jessamine County					788.40	36,582.51	2,593.80	2,633.90	589.42	99.72

FINANCIAL REPORT FOR YEAR ENDED JUNE 30, 1940—Continued.
Disbursements

School District	INSTRUCTION					OPERATION OF SCHOOL PLANT					
	Library and Supplementary Books		Other Expense of Instruction		Total	Wages of Janitors and Engineers	Janitors' and Engineers' Supplies	Fuel	Water, Light and Power	Other Operation Expense	Total
	Elem.	H. S.	Elem.	H. S.							
Cynthiana	$126.69	$231.19	$ 3.00	$ 122.67	$ 36,158.19	$ 2,280.00	$ 452.63	$ 1,204.07	$ 356.56	$ 99.28	$ 4,392.54
Hart County	101.76	200.00	50.00	127.88	65,575.50	420.00	130.33	1,178.45	199.14	26.31	1,954.23
Horse Cave	.....	77.68	15.00	33.05	13,585.41	646.00	136.94	678.16	513.49	.....	1,974.59
Munfordville	5.95	47.89	.....	.....	7,478.89	660.00	90.60	321.84	264.41	.....	1,336.85
Henderson County	300.25	261.28	.....	.....	85,940.63	4,500.25	345.46	2,608.26	86.30	.....	7,540.27
Henderson	213.49	525.35	348.09	575.03	123,996.33	12,177.50	842.10	3,640.72	2,318.00	.....	18,978.32
Henry County	138.80	214.28	66.73	89.04	65,376.99	2,438.30	458.16	2,576.34	1,401.18	.....	6,873.98
Eminence	47.22	28.15	.....	.....	9,155.57	450.00	59.43	519.43	339.29	.....	1,368.15
Hickman County	25.00	224.92	15.29	27.61	41,397.41	1,552.15	290.41	1,421.26	909.49	.....	4,173.31
Hopkins County	49.00	89.80	.....	177.00	94,737.15	1,538.00	38.60	1,021.28	732.43	.....	3,330.31
Dawson Springs	101.79	211.58	.....	75.78	15,488.50	950.00	422.34	214.35	621.59	.....	2,208.28
Earlington	.....	46.30	.....	.....	21,066.30	1,750.25	300.44	725.68	499.40	.....	3,275.77
Madisonville	46.10	178.95	87.14	686.76	60,210.64	4,556.06	1,068.68	1,196.97	1,240.59	419.42	8,481.72
Jackson County	13.00	412.15	.....	.....	60,206.23	196.00	247.87	880.31	705.29	.....	2,029.47
Jefferson County	.....	1,387.00	75.00	294.00	370,200.63	21,570.50	2,110.01	9,534.39	5,302.64	294.50	38,812.04
Anchorage	60.66	396.57	.....	199.75	26,485.87	2,406.85	355.74	1,355.30	949.22	45.25	5,112.36
Hikes	.....	.....	.....	.....	11,328.19	848.60	285.35	309.47	226.83	212.96	1,883.21
Louisville	9,263.39	7,975.37	8,660.07	12,736.22	2,895,063.30	280,652.16	7,290.02	41,898.28	36,147.06	12,942.69	378,930.21
Jessamine County	595.32	241.55	177.93	76.71	44,379.26	1,056.95	253.08	1,861.65	584.54	.....	3,756.22

FINANCIAL REPORT FOR YEAR ENDED JUNE 30, 1940—Continued.
Disbursements

	MAINTENANCE OF SCHOOL PLANT	FIXED CHARGES	AUXILIARY AGENCIES

Hikes					11,328.19	848.60	285.35	309.47	226.83	212.96	1,883.21
Louisville	9,263.39	7,975.37	8,660.07	12,736.22	2,895,063.30	280,652.16	7,290.02	41,898.28	36,147.06	12,942.69	378,930.21
Jessamine County	595.32	241.55	177.93	76.71	44,379.26	1,056.95	253.08	1,861.65	584.54		3,756.22

FINANCIAL REPORT FOR YEAR ENDED JUNE 30, 1940—Continued.
Disbursements

School District	MAINTENANCE OF SCHOOL PLANT			FIXED CHARGES				AUXILIARY AGENCIES			
	Upkeep of Grounds, Repair of Bldgs. & Service Systems	Repair & Replacement of Furniture and Equipm't	Total	Insurance Premiums	Rent	Contributions and Contingencies	Total	Promotion of Health	Cost of School Athletics and Playgrounds	Enforced Attendance	Transportation of Pupils
Cynthiana	$1,667.30	$ 256.50	$ 1,923.80	$ 355.07	$ 80.00	$	$ 435.07	$	$ 225.00	$ 1,218.00	$
Hart County	1,018.58	707.95	1,726.53	310.67	10.00	224.65	545.32			1,535.71	7,232.00
Horse Cave	573.31	144.35	717.66	307.11		185.72	492.83		76.45		637.00
Munfordville	37.14	32.42	69.56	155.28			155.28				485.50
Henderson County	1,871.14	1,004.64	2,875.78	1,785.86	121.00		1,906.86		90.00	840.00	32,511.08
Henderson	6,548.54	3,770.40	10,318.94	2,259.52			2,259.52	1,500.00	1,294.40	1,875.50	
Henry County	1,376.81	769.55	2,146.36	1,240.81	360.00		1,600.81			1,430.65	18,817.68
Eminence	394.24	128.95	523.19	319.45			319.45		2.00	122.70	390.24
Hickman County	728.87	193.85	922.72	755.94	122.00		877.94	375.00		716.50	7,223.36
Hopkins County	2,976.30		2,976.30	346.50		15.00	361.50	500.00		1,900.00	16,289.40
Dawson Springs	848.91	59.60	908.51	686.61			686.61	50.00		150.00	256.00
Earlington	694.73	199.29	894.02	506.20			506.20			1,000.00	
Madisonville	982.87	305.93	1,288.80	849.18			849.18			780.00	
Jackson County	1,925.76	777.85	2,703.61			100.00	100.00	100.00	312.10	1,260.00	665.00
Jefferson County	19,206.11	1,363.56	20,569.67	12,511.41	680.00	615.00	13,806.41	1,306.83	1,993.97	3,503.62	74,236.29
Anchorage	976.02	68.40	1,044.42	613.53	3.30		616.83		1,038.19	35.00	
Hikes	879.04	108.40	987.44	109.84			109.84		39.11	100.00	2,535.97
Louisville	51,303.52	14,541.85	65,845.37	22,231.58			22,231.58			46,662.50	9,499.50
Jessamine County	437.00	788.67	1,225.67	676.97	291.00	72.74	1,040.71	300.00		1,200.00	9,302.64

FINANCIAL REPORT FOR YEAR ENDED JUNE 30, 1940—Continued.
Disbursements

School District	AUXILIARY AGENCIES			Total Current Expenses	TRANSFER OF TUITION			CAPITAL OUTLAY			
	School Lunch Service	Other Auxiliary Agencies Not Tuition	Total		Elementary	High School	Total	New Grounds and New Buildings	New Furniture and New Equipment	Alteration of Old Buildings	Total
Cynthiana	$ 16.45	$	$ 1,459.45	$ 48,927.31	$	$	$	$ 3,378.07	$ 574.60	$ 24.29	$ 3,976.96
Hart County			8,767.71	81,070.84	182.85	5,011.58	5,194.43		123.75		123.75
Horse Cave			713.45	20,144.29				650.00	1,478.12	713.92	2,842.04
Munfordville	9.00		494.50	11,793.32				1,342.88	266.00		1,608.88
Henderson County			33,441.08	138,951.64		2,105.00	2,105.00	18,194.45	2,421.17	1,119.71	21,735.33
Henderson	461.67	825.93	5,957.50	171,495.97							
Henry County			20,248.33	100,669.55	847.70	248.22	1,095.92	3,382.00	638.32	103.75	4,124.07
Eminence	20.00	6.00	540.94	14,921.30		285.00	285.00	1,000.00	322.66		1,322.66
Hickman County			8,314.86	58,962.98		72.00	72.00	4,245.64	633.50		4,879.14
Hopkins County	16.06		18,705.46	124,721.34				6,223.41	529.01		6,752.42
Dawson Springs		5.00	461.00	22,883.26		180.00	180.00	1,000.00	336.00		1,336.00
Earlington			1,000.00	30,167.41				1,528.00			1,528.00
Madisonville		1,528.98	2,308.98	80,217.73				4,985.53	752.02		5,737.55
Jackson County			2,337.10	70,621.02				4,398.96	303.17		4,702.13
Jefferson County			81,040.71	538,888.10		101,731.02	101,731.02	64,548.97	7,268.72	22,069.92	93,887.61
Anchorage		103.36	1,176.55	39,559.19					14.05		14.05
Hikes			2,675.08	19,449.06	937.00	8,517.84	9,454.84	172.30			172.30
Louisville		3,681.58	59,843.58	3,519,041.12				100.00	8,534.37	3,959.40	12,593.77
Jessamine County		600.00	11,402.64	66,966.68		8,957.00	8,957.00	6,497.99	504.64		7,002.63

FINANCIAL REPORT FOR YEAR ENDED JUNE 30, 1940—Continued.
Disbursements

	DEBT SERVICE						

Louisville		3,681.58	59,843.58	3,519,041.12				100.00	8,534.37	3,959.40	12,593.77
Jessamine County		600.00	11,402.64	66,966.68		8,957.00	8,957.00	6,497.99	504.64		7,002.63

FINANCIAL REPORT FOR YEAR ENDED JUNE 30, 1940—Continued.
Disbursements

School District	DEBT SERVICE						Balance July 1, 1939	Balance July 1, 1940	Total Liabilities
	Redemption of Serial or Funding Bonds and Loans from Current Funds	Interest on Indebtedness from Current Funds	Transfers to Sinking Fund	Refunds	Payment of Temporary Loans	Total Debt Service			
Cynthian	$	$ 893.00	$ 325.12	$	$ 5,000.00	$ 6,218.12	$ 1,054.41	$ 6,289.66	$ 31,000.00
Hart County	5,790.23	1,190.36		3.00	10,500.00	17,483.59	1,033.35	2,349.57	24,541.69
Horse Cave	1,440.00	1,531.29			1,750.00	4,721.29	526.25	668.70	36,500.00
Munfordville	425.01					425.01	2,217.69	2,126.74	16,700.00
Henderson County	3,000.00	6,309.41		2.00	31,462.00	40,773.41	—360.13	—956.26	122,356.26
Henderson	24,982.67					24,982.67	204.39	407.91	26,000.00
Henry County	2,500.00	378.49	6,720.60	429.37	29,500.00	39,528.46	214.73	681.78	87,000.00
Eminence		500.00				500.00	2,079.00	2,333.09	12,000.00
Hickman County		2,834.45		7.16	18,970.00	21,811.61	11.13	7,336.07	65,671.93
Hopkins County	28,249.37	2,385.50	5,825.00	129.88	32,000.00	68,589.75	1,765.86	9.90	204,107.53
Dawson Springs		3.00	2,100.00	2.00	1,797.00	3,902.00	2,526.02	1,483.67	21,000.00
Earlington		110.00	3,000.00	1.45	5,000.00	8,111.45	299.61	.47	18,820.00
Madisonville	5,000.00	4,897.00		36.87		9,933.87	1,883.94	7,440.92	105,000.00
Jackson County	1,000.00	262.50			14,500.00	15,762.50	53.75	126.20	4,000.00
Jefferson County							72,143.09	129,854.95	454.55
Anchorage		37.50			5,000.00	5,037.50	2,059.98	801.46	
Hikes		238.97				238.97	401.13	—120.64	5,620.64
Louisville	1,690.00	7,335.98				9,025.98	62,145.16	41,621.95	59,009.43
Jessamine County		367.76			8,927.50	9,295.26	51.60	80.46	78,278.92

FINANCIAL REPORT FOR YEAR ENDED JUNE 30, 1940—Continued.
Disbursements

School District	GENERAL CONTROL										
	Salary of Supt.	Salary of Asst. Supt.	Salary of Clerks and Stenographers	Office Supplies and Equipment	Other Expense of Educational Admin.	School Board Per Diem and Expense	Cost of Surety Bonds and Expense of Officials	Operation and Maintenance of Administrative Offices	Cost of Census Enumeration	Other Expenses of Business Administration	Total
Nicholasville	$2,500.00	$	$	$ 58.70	$	$	$	$	$	$ 562.35	$ 3,121.05
Johnson County	3,000.00		1,200.00			491.09	50.00	222.71		348.41	5,312.21
Paintsville	2,697.75		750.00	46.40	552.12						4,046.27
Van Lear	1,899.96			2.31	44.23		10.00	233.00		111.30	2,300.80
Kenton County	3,000.00		61.00	102.08	237.90	474.81	120.00			1,337.68	5,333.47
Beechwood	1,399.50			150.00	94.22		50.00			198.61	1,892.33
Covington	5,000.00		2,052.20		1,248.81		48.00		2,057.50	7,228.78	17,635.29
Erlanger	2,600.00		2,858.19	75.10	72.75		75.00	77.80		243.50	6,002.34
Ludlow	3,405.77		701.85	80.75	272.33		63.00	499.00		390.39	5,413.09
Knott County	3,600.00		600.00	502.16	749.23	528.00	50.00				6,029.39
Knox County	2,400.00		1,500.00	101.20	778.69	400.00	242.50	20.00		335.00	5,777.39
Artemus	1,100.00	250.00	19.78				74.60				1,444.38
Barbourville	2,199.96		480.00	112.14	87.00		52.00			93.70	3,024.80
Larue County	1,212.00		300.00	83.88	181.88	733.33				1,867.99	4,379.08
Hodgenville	1,920.00			25.24	53.49	305.30	25.00			147.35	2,476.38
Laurel County	2,000.00				360.00	478.85		310.00		500.00	3,648.85
East Bernstadt											
London	1,939.80			143.55		1.65	10.00	249.75	120.00	591.00	3,055.75
Lawrence County	1,802.25		2,850.00	45.11	2,011.04	500.00					7,208.40

FINANCIAL REPORT FOR YEAR ENDED JUNE 30, 1940—Continued.
Disbursements

School District	INSTRUCTION									
	Salaries of Supervisors and Principals		Supplies and Other Expense of Supervisors and Principals		Salaries of Teachers				Educational Supplies	
					Elementary		High School			
	Elem.	H. S.	Elem.	H. S.	Men	Women	Men	Women	Elem.	H. S.
Nicholasville	$	$4,423.00	$	$	$	$ 9,212.00	$ 1,800.00	$ 7,639.00	$ 89.31	$ 155.51
Johnson County					34,085.46	36,826.41	21,459.24	7,867.27		
Paintsville					318.72	13,164.79	3,339.07	7,709.85		9.00
Van Lear					2,502.25	6,110.20	1,762.65	1,953.00	45.73	42.39
Kenton County	10,252.75	3,512.40	342.49	321.91	2,370.96	28,696.38	20,998.29	18,633.02	148.53	484.14
Beechwood			98.41	98.96	1,305.00	8,505.00	4,324.50	2,790.00	156.46	353.87
Covington	47,275.67	7,548.74	30.33	4,756.82	30,073.81	304,852.06	101,761.00	54,890.37	7,010.68	2,997.44
Erlanger		1,922.62	38.31	272.92	2,884.88	14,545.13	5,464.02	9,055.61	1.67	86.30
Ludlow	1,330.00	2,000.00			1,235.00	13,451.40	9,472.75	10,385.35	94.57	266.89
Knott County		5,447.06	350.00	449.60	46,607.67	47,172.89	10,208.00	7,973.29	198.31	200.00
Knox County		8,307.00			23,492.57	37,961.81	18,694.53	13,622.60	78.30	396.14
Artemus					651.15	1,948.50	1,414.35	734.85		
Barbourville		2,327.40				7,426.70	4,311.80	6,857.50	6.91	.37.09
Larue County		3,225.70			3,564.49	21,885.40	3,072.00	1,865.60		
Hodgenville			7.50	2.68	815.40	4,370.40	3,618.00	1,848.60	6.00	31.00
Laurel County	731.80	5,924.70			31,962.64	47,549.37	9,647.41	4,982.73	85.00	91.64
East Bernstadt					639.40	1,985.60	2,820.60	731.80		50.02
London					1,820.65	12,542.32	4,533.80	5,060.75	16.50	79.86
Lawrence County	3,495.00	4,912.50	210.00	115.31	24,581.58	44,927.63	16,347.84	14,758.00		8.36

FINANCIAL REPORT FOR YEAR ENDED JUNE 30, 1940—Continued.

Disbursements

School District	INSTRUCTION					OPERATION OF SCHOOL PLANT					
	Library and Supplementary Books		Other Expense of Instruction		Total	Wages of Janitors and Engineers	Janitors' and Engineers' Supplies	Fuel	Water, Light and Power	Other Operation Expense	Total
	Elem.	H. S.	Elem.	H. S.							
Nicholasville	$ 150.00	$323.06	$	$ 80.00	$ 23,871.88	$ 2,070.00	$ 169.37	$1,080.94	$ 511.02	$ 81.45	$ 3,912.78
Johnson County	147.45	286.33			100,672.16	660.00	175.66	1,556.23	453.47		2,845.36
Paintsville	127.10	452.66			25,121.19	898.50	211.61	1,007.36	503.00		2,620.47
Van Lear	30.99	49.84	3.37		12,500.42	977.75	50.72				1,028.47
Kenton County	213.58	439.59		256.66	86,670.70	8,865.00	1,496.34	2,875.98	3,475.75		16,713.07
Beechwood	251.85	250.00	465.50	209.60	18,809.15	1,480.00	296.16	505.01	591.92	90.31	2,963.40
Covington	1,352.38	401.24	390.00	2,845.86	566,186.40	44,207.03	5,377.90	8,942.74	19,963.50	3,399.85	81,891.02
Erlanger	203.34	467.06			34,941.86	2,830.00	231.91	1,100.31	1,230.10	135.55	5,527.87
Ludlow	80.20	352.94	31.10	130.17	38,830.37	3,970.00	185.92	200.75	1,763.70	20.06	6,140.43
Knott County	297.76	399.30	200.00	199.32	119,703.20	450.00	49.32	1,499.85	237.60		2,236.77
Knox County	115.18	182.40	116.03	610.62	103,577.18	2,248.75	99.87	1,779.34	1,139.75		5,267.71
Artemus	16.15	103.68			4,868.68	330.00	28.55	149.00	19.60		527.15
Barbourville	56.50	171.74	20.65	56.57	21,272.86	916.20	380.89	440.62	420.07	15.47	2,173.25
Larue County				24.50	33,637.69	90.00	203.84	793.52	329.67		1,417.03
Hodgenville		108.34	8.60	37.50	10,854.02	462.50	101.68	328.02	298.89	10.25	1,201.34
Laurel County	50.00	100.00	100.00	100.00	101,325.29		823.84	1,682.33	189.57	699.82	3,395.56
East Bernstadt					6,227.42	240.00	1,329.60	129.89	171.91	1,547.26	3,418.66
London		64.00		100.00	24,217.88	700.00	360.35	596.41	580.22	65.37	2,302.35
Lawrence County		768.57		171.08	110,295.87	1,955.50	40.70	2,833.71	538.74	162.04	5,530.69

FINANCIAL REPORT FOR YEAR ENDED JUNE 30, 1940—Continued.

Disbursements

	MAINTENANCE OF SCHOOL PLANT	FIXED CHARGES	AUXILIARY AGENCIES

London		64.00		100.00	24,217.88	700.00	360.35	596.41	580.22	65.37	2,302.35
Lawrence County		768.57		171.08	110,295.87	1,955.50	40.70	2,833.71	538.74	162.04	5,530.69

FINANCIAL REPORT FOR YEAR ENDED JUNE 30, 1940—Continued.
Disbursements

School District	MAINTENANCE OF SCHOOL PLANT			FIXED CHARGES				AUXILIARY AGENCIES			
	Upkeep of Grounds, Repair of Bldgs. & Service Systems	Repair & Replacement of Furniture and Equipm't	Total	Insurance Premiums	Rent	Contributions and Contingencies	Total	Promotion of Health	Cost of School Athletics and Playgrounds	Enforced Attendance	Transportation of Pupils
Nicholasville	$ 671.41	$ 230.36	$ 901.77	$ 218.41	$	$	$ 218.41	$ 275.00	$316.45	$1,080.00	$
Johnson County	3,192.72	419.70	3,612.42	1,540.60	20.00		1,560.60	699.96		1,500.00	8,331.49
Paintsville	2,425.21	1,370.02	3,795.23	364.80		1,075.00	1,439.80	62.98	28.60	1,225.25	1,226.26
Van Lear	320.78	20.00	340.78	320.84			320.84	365.00	238.30	896.96	180.00
Kenton County	1,421.45	286.39	1,707.84	2,202.45			2,202.45			1,815.00	21,340.95
Beechwood	3,014.18	1,788.43	4,802.61	277.15			277.15		452.72	299.97	
Covington	22,990.86	601.86	23,592.72	2,355.66	330.00	19,249.10	21,934.76	2,894.86	700.00	1,800.00	190.72
Erlanger	752.90	325.91	1,078.81	381.00	50.00		431.00		30.65	450.00	200.00
Ludlow	925.33	121.33	1,046.66	142.95			142.95		61.70	1,521.10	731.50
Knott County	1,235.43	530.27	1,765.70		540.00		540.00	600.00		2,400.00	3,946.91
Knox County	1,719.85	4,049.25	5,769.10	490.79	560.26	168.93	1,219.98	500.00		1,200.00	12,349.92
Artemus	38.58	48.10	86.68	72.46	35.00		107.46	50.00		112.50	
Barbourville	348.21	6.12	354.33	326.03			326.03			900.00	160.00
Larue County	1,153.83	742.83	1,896.66	701.35	562.00	15.00	1,278.35	200.00		720.00	1,627.25
Hodgenville	67.49	28.55	96.04	338.81	2.00		340.81			120.00	543.00
Laurel County	1,000.00	500.00	1,500.00	724.10	380.00		1,104.10	508.00		1,642.48	8,423.91
East Bernstadt	1,621.85	1,879.32	3,501.17	22.50			22.50			360.00	
London	147.77	1,467.85	1,615.62	475.36			475.36			380.00	
Lawrence County	2,218.46	1,834.55	4,053.01	665.38	271.30		936.68	500.00	500.00	1,562.25	11,466.74

FINANCIAL REPORT FOR YEAR ENDED JUNE 30, 1940—Continued.
Disbursements

School District	AUXILIARY AGENCIES			Total Current Expenses	TRANSFER OF TUITION			CAPITAL OUTLAY			
	School Lunch Service	Other Auxiliary Agencies Not Tuition	Total		Elementary	High School	Total	New Grounds and New Buildings	New Furniture and New Equipment	Alteration of Old Buildings	Total
Nicholasville	$ 150.00	$	$ 1,821.45	$ 33,847.34	$	$	$	$ 500.00	$ 82.75	$	$ 582.75
Johnson County			10,531.45	124,534.20		180.00	180.00	5,449.41	920.66		6,370.07
Paintsville			2,543.09	39,566.05				289.27			289.27
Van Lear			1,680.26	18,171.57				340.08	20.00		360.08
Kenton County			23,155.95	135,783.48	357.50	1,362.50	1,720.00	12,898.80	12,289.19		25,187.99
Beechwood			752.69	29,497.33				2,000.00			2,000.00
Covington		2,928.84	8,514.42	719,754.61				2,523.41	7,411.72		9,935.13
Erlanger		32.50	713.15	48,695.03		1,062.50	1,062.50	5,200.00	471.42		5,671.42
Ludlow	2,381.90	64.60	4,760.80	56,334.30					1,533.58		1,533.58
Knott County			6,946.91	137,221.97		600.00	600.00	999.74		500.00	1,499.74
Knox County			14,049.92	135,661.28				5,645.73	1,648.87	511.59	7,806.19
Artemus			162.50	7,196.85							
Barbourville			1,060.00	28,211.27		288.00	288.00	1,000.00	52.34		1,052.34
Larue County			2,547.25	45,156.06	146.28	2,758.16	2,904.44	275.00		787.50	1,062.50
Hodgenville			663.00	15,631.59		368.00	368.00	1,000.00	171.84	1,671.80	2,843.64
Laurel County			10,574.39	121,548.19				10,807.52	297.25	110.72	11,215.49
East Bernstadt			360.00	13,529.75	280.00		280.00				
London			380.00	32,046.96		725.00	725.00	2,094.15	172.76		2,266.91
Lawrence County			14,028.99	142,053.64	276.04	467.84	743.88	4,515.11	3,014.46		7,529.57

FINANCIAL REPORT FOR YEAR ENDED JUNE 30, 1940—Continued.
Disbursements

School District	DEBT SERVICE						Balance	Balance	Total
	Redemption of Serial or Funding	Interest on Indebted	Transfers						

Lawrence County			14,028.99	142,053.64	276.04	467.84	743.88	4,515.11	3,014.46		7,529.57

FINANCIAL REPORT FOR YEAR ENDED JUNE 30, 1940—Continued.
Disbursements

School District	DEBT SERVICE						Balance July 1, 1939	Balance July 1, 1940	Total Liabilities
	Redemption of Serial or Funding Bonds and Loans from Current Funds	Interest on Indebtedness from Current Funds	Transfers to Sinking Fund	Refunds	Payment of Temporary Loans	Total Debt Service			
Nicholasville	$ 2,000.00	$ 93.34	$	$	$ 1,000.00	$ 3,093.34	$ 509.35	$ 17.69	$
Johnson County	3,000.00	1,588.66		204.25	3,000.00	7,792.91	4,467.27	441.15	27,000.00
Paintsville	15,300.00	1,849.52	17,353.54		6,500.00	41,003.06	5,555.21	2,007.40	27,000.00
Van Lear	1,200.00	427.38		26.07	4,950.00	6,603.45	7.31	50.20	7,381.00
Kenton County	36,746.56	13,434.49	6,291.16	160.08	50,000.00	106,632.29	58.56	2,444.32	300,058.57
Beechwood		1,000.00			1,500.00	2,500.00	2,034.61	1,928.46	24,000.00
Covington	94,561.00	2,841.43	92,547.84		32,950.00	222,900.27	58,345.64	128,589.00	1,570,000.00
Erlanger	2,000.00	3,936.58		89.36	34,575.00	40,600.94	—1,901.51	—1,511.82	58,811.82
Ludlow	8,562.78	2,737.30	12,493.56		6,500.00	30,293.64	2,573.86	1,461.49	143,000.00
Knott County	2,522.16	1,155.00				3,677.16	830.95	1,954.85	27,115.00
Knox County	1,880.16	76.21	10,000.00	14.61	342.50	12,313.48	152.38	—1,063.75	139,628.02
Artemus	1,220.66	400.00				1,620.66	586.94	721.82	7,000.00
Barbourville	2,732.04	435.01	687.82		500.00	4,354.87	364.22	50.04	23,212.53
Larue County	1,850.00	522.85			17,680.00	20,052.85		1,700.70	16,600.00
Hodgenville		2,577.46		1.00		2,578.46	1,749.67	742.69	34,000.00
Laurel County		330.00			66,604.37	66,934.37	—7,370.13	—7,390.13	23,790.38
East Bernstadt			575.00			575.00	109.34	364.95	20,000.00
London	4,550.00	819.17		43.90	5,950.00	11,363.07	181.50	108.36	22,570.00
Lawrence County		993.33	1,347.50	994.46	7,000.00	10,335.29	17,383.93	15,614.94	41,000.00

FINANCIAL REPORT FOR YEAR ENDED JUNE 30, 1940—Continued.
Disbursements

School District	GENERAL CONTROL										
	Salary of Supt.	Salary of Asst. Supt.	Salary of Clerks and Stenographers	Office Supplies and Equipment	Other Expense of Educational Admin.	School Board Per Diem and Expense	Cost of Surety Bonds and Expense of Officials	Operation and Maintenance of Administrative Offices	Cost of Census Enumeration	Other Expenses of Business Administration	Total
Lee County	$1,650.00	$	$ 288.00	$130.87	$1,679.41	$475.00	$	$	$	$	$4,223.28
Leslie County	900.00		270.00	14.19	143.71	125.00		108.40		120.75	1,682.05
Letcher County	2,748.00		2,544.00	251.03	405.80	502.20	58.00			25.00	6,534.03
Jenkins	3,180.00		1,020.00	136.31	95.99		125.00	2.00	15.83	225.89	4,801.02
Lewis County	1,947.75		600.00	164.88	417.82	432.25		340.79		30.25	3,933.74
Vanceburg	300.00			8.45	124.94		175.00			23.30	631.69
Lincoln County	2,199.96		571.00	208.28	312.89	457.80	124.35			648.58	4,522.86
Kings Mountain					38.20						38.20
Moreland	1,440.00			14.42		16.00	10.00			32.64	1,513.06
Stanford	2,100.00			64.25	83.25					163.21	2,410.71
Livingston County	1,563.46			67.80	97.02	489.70	12.00	61.48		30.16	2,321.62
Grand Rivers	1,100.00			28.56	16.35		15.00	10.00	5.32		1,175.23
Logan County	2,200.00		1,251.50	355.86	903.74	375.00				420.00	5,506.10
Russellville	2,916.00			42.62	68.00		44.30	325.35		181.34	3,577.61
Lyon County	1,500.00		600.00		499.78	500.00					3,099.78
Eddyville			125.00							100.60	225.60
Kuttawa	2,200.00			74.72			5.00			137.90	2,417.62

FINANCIAL REPORT FOR YEAR ENDED JUNE 30, 1940—Continued.
Disbursements

	INSTRUCTION	
	Salaries of	Supplies and Other

Kuttawa

FINANCIAL REPORT FOR YEAR ENDED JUNE 30, 1940—Continued.
Disbursements

School District	INSTRUCTION									
	Salaries of Supervisors and Principals		Supplies and Other Expense of Supervisors and Principals		Salaries of Teachers				Educational Supplies	
					Elementary		High School			
	Elem.	H. S.	Elem.	H. S.	Men	Women	Men	Women	Elem.	H. S.
Lee County	$	$	$	$	$ 8,303.40	$28,262.60	$10,771.80	$13,466.20	$	$
Leslie County		1,871.50			22,818.42	27,492.34	5,513.92	4,049.75		
Letcher County	7,296.80	3,893.15	144.84	132.06	49,634.97	66,416.14	16,576.00	9,659.20	119.05	11.96
Jenkins	3,479.40	4,255.50		13.66	830.22	27,377.76	7,151.91	13,566.23	236.40	183.05
Lewis County	5,233.05	2,522.30			12,503.00	34,109.90	6,882.10	5,580.60	327.23	182.37
Vanceburg		1,500.00			900.00	5,325.85		1,080.00	81.75	
Lincoln County	1,300.00	4,834.80			16,597.90	37,258.21	14,489.15	6,887.90		
Kings Mountain		1,558.26			693.00	2,074.50	886.50	1,570.50	8.84	
Moreland		798.75				2,416.95	2,131.50	985.00	7.00	12.06
Stanford	402.50	402.50			210.00	6,685.30	3,275.68	7,781.89	44.09	18.01
Livingston County			4.85		6,392.87	17,487.66	8,649.40	4,725.00		
Grand Rivers						1,800.00		1,350.00	9.00	14.00
Logan County	2,195.00	5,539.00			8,225.07	50,319.66	17,157.85	12,739.08		6.07
Russellville					2,920.70	10,991.65	6,845.50	6,635.00	41.47	133.42
Lyon County					3,145.39	19,064.27			8.11	
Eddyville		1,200.00	3.89	4.00	675.00	3,361.68	1,530.00	1,530.00		
Kuttawa			6.65	10.00	1,593.00	2,008.75	1,035.00	2,255.30		

FINANCIAL REPORT FOR YEAR ENDED JUNE 30, 1940—Continued.
Disbursements

School District	INSTRUCTION					OPERATION OF SCHOOL PLANT					
	Library and Supplementary Books		Other Expense of Instruction		Total	Wages of Janitors and Engineers	Janitors' and Engineers' Supplies	Fuel	Water, Light and Power	Other Operation Expense	Total
	Elem.	H. S.	Elem.	H. S.							
Lee County	$	$	$	$	$ 60,804.00	$ 258.75	$429.57	$ 955.20	$ 698.90	$696.30	$3,038.72
Leslie County					61,745.93	400.00		907.44	15.00	839.41	2,161.85
Letcher County	18.64	200.00		40.00	154,142.81	3,315.00	585.70	2,212.14	1,661.05		7,773.89
Jenkins	69.31	625.76	18.43	180.34	57,987.97	3,648.39	521.15	1,425.64	534.86	49.50	6,179.54
Lewis County	363.56	217.76	120.53	133.25	68,175.65	1,898.00	456.19	2,688.71	1,226.81		6,269.71
Vanceburg	3.82				8,891.42	525.00	34.35	252.37	126.19		937.91
Lincoln County	147.10	316.87			81,831.93	2,147.25	299.43	1,840.42	293.06		4,580.16
Kings Mountain		77.85			6,869.45	300.00		376.28	105.25	105.11	886.64
Moreland		36.46	4.50	34.50	6,426.72	315.00	21.70	185.35	77.95		600.00
Stanford		212.74			19,032.71	999.12	140.87	580.17	485.04		2,205.20
Livingston County			119.96		37,379.74	304.60		1,160.45	330.08	25.00	1,820.13
Grand Rivers		93.83			3,266.83	180.00	10.68	94.80	71.29		356.77
Logan County	93.70	314.57			96,590.00	834.50	673.15	3,889.48	872.79	249.27	6,519.19
Russellville				54.79	27,622.53	1,568.34	125.42	992.94	1,155.33	20.95	3,862.98
Lyon County	72.61		7.50		22,297.88			343.10	87.00		430.10
Eddyville					8,304.57	297.00	10.45	255.07	154.59		717.11
Kuttawa	40.26	124.79			7,073.75	315.00	23.20	210.01	163.04		711.25

FINANCIAL REPORT FOR YEAR ENDED JUNE 30, 1940—Continued.
Disbursements

School District	MAINTENANCE OF SCHOOL PLANT			FIXED CHARGES			AUXILIARY AGENCIES		
	Upkeep of Grounds	Repair & Replace				Contribu-		Cost of	

Lyon County	72.61				8,304.57	297.00	10.45	255.07	154.59		
Eddyville					7,073.75	315.00	23.20	210.01	163.04		711.25
Kuttawa	40.26	124.79									

FINANCIAL REPORT FOR YEAR ENDED JUNE 30, 1940—Continued.
Disbursements

School District	MAINTENANCE OF SCHOOL PLANT			FIXED CHARGES				AUXILIARY AGENCIES			
	Upkeep of Grounds, Repair of Bldgs. & Service Systems	Repair & Replacement of Furniture and Equipm't	Total	Insurance Premiums	Rent	Contributions and Contingencies	Total	Promotion of Health	Cost of School Athletics and Playgrounds	Enforced Attendance	Transportation of Pupils
Lee County	$2,426.41	$1,775.54	$4,201.95	$ 972.91	$ 254.00	$	$1,226.91	$	$	$1,039.00	$ 3,263.16
Leslie County	1,362.27	347.00	1,709.27	513.45			513.45			400.00	6,541.93
Letcher County	2,489.19	463.64	2,952.83	333.00	1,099.92	773.87	2,206.79	916.74		2,308.65	13,777.77
Jenkins	370.76	98.91	469.67	732.56	5,476.80		6,209.36	6.50		1,332.98	1,525.93
Lewis County	1,180.84	730.89	1,911.73	217.69			217.69		27.16	1,082.67	22,807.70
Vanceburg	265.92	125.15	391.07						5.00	91.00	
Lincoln County	1,506.61	841.70	2,348.31	2,290.32	126.90		2,417.22	350.00		1,286.80	16,277.26
Kings Mountain	24.29	18.40	42.69	354.71		63.10	417.81	88.88	17.08	50.00	
Moreland		8.83	8.83	219.00			219.00	50.00		50.00	
Stanford	122.39	93.40	215.79	882.54		167.45	1,049.99	149.94		300.00	
Livingston County	798.27	5.50	803.77	121.15			121.15	200.00		1,200.00	6,911.29
Grand Rivers	398.29	57.05	455.34	68.40			68.40	52.00	3.54	165.00	
Logan County	1,549.16	1,589.52	3,138.68	2,219.45		1,555.00	3,774.45	500.00		1,485.00	14,295.25
Russellville	302.42	64.81	367.23	988.32		10.00	998.32	500.00	610.59	900.00	
Lyon County	870.60	242.20	1,112.80		41.75	2.05	43.80	200.00		1,080.00	322.00
Eddyville	64.58	15.79	80.37	241.16			241.16	50.00		156.72	
Kuttawa	219.10	216.68	435.78	229.50			229.50	50.00		72.18	

FINANCIAL REPORT FOR YEAR ENDED JUNE 30, 1940—Continued.
Disbursements

School District	AUXILIARY AGENCIES			Total Current Expenses	TRANSFER OF TUITION			CAPITAL OUTLAY			
	School Lunch Service	Other Auxiliary Agencies Not Tuition	Total		Elementary	High School	Total	New Grounds and New Buildings	New Furniture and New Equipment	Alteration of Old Buildings	Total
Lee County	$	$262.00	$ 4,564.16	$ 78,059.02	$	$	$	$7,273.00	$ 182.48	$	$ 7,455.48
Leslie County			6,941.93	74,754.48		100.00	100.00	1,943.13	785.12	656.00	3,384.25
Letcher County		6.24	17,009.40	190,619.75		522.15	522.15	774.73	217.60	382.04	1,374.37
Jenkins			2,865.41	78,512.97					756.78		756.78
Lewis County			23,917.53	104,426.05				6,314.23	404.20	359.25	7,077.68
Vanceburg			96.00	10,948.09	614.05		614.05				
Lincoln County			17,914.06	113,614.54	1,394.80	1,698.00	3,092.80	5,881.80	1,504.63	739.79	8,126.22
Kings Mountain		45.00	200.96	8,455.75				3,137.02	214.03		3,351.05
Moreland			100.00	8,867.61					16.05	124.45	140.50
Stanford			449.94	25,364.34				3,190.81	165.45		3,356.26
Livingston County			8,311.29	50,757.70				1,625.84	388.25		2,014.09
Grand Rivers			220.54	5,543.11		9.06	9.06		42.96		42.96
Logan County			16,280.25	131,808.67				6,341.10	2,699.90	1,017.45	10,058.45
Russellville			2,010.59	38,439.26				8,915.16	585.66		9,500.82
Lyon County	21.00	116.45	1,739.45	28,723.81		4,747.50	4,747.50				
Eddyville			206.72	9,775.53					375.00	62.52	437.52
Kuttawa			122.18	10,990.08		122.44	122.44	500.00	198.27		698.27

FINANCIAL REPORT FOR YEAR ENDED JUNE 30, 1940—Continued.
Disbursements

School District	DEBT SERVICE							
	Redemption of Serial or	Interest on					Balance	Balance

Lyon County	21.00	116.45	1,739.45	28,723.81		4,747.50	4,747.50				
Eddyville			206.72	9,775.53					375.00	62.52	437.52
Kuttawa			122.18	10,990.08		122.44	122.44	500.00	198.27		698.27

FINANCIAL REPORT FOR YEAR ENDED JUNE 30, 1940—Continued.
Disbursements

School District	DEBT SERVICE						Balance July 1, 1939	Balance July 1, 1940	Total Liabilities
	Redemption of Serial or Funding Bonds and Loans from Current Funds	Interest on Indebtedness from Current Funds	Transfers to Sinking Fund	Refunds	Payment of Temporary Loans	Total Debt Service			
Lee County	$	$ 780.00	$	$ 11,19	$	$ 791.19	$ 201.10	$2,622.49	$ 47,493.05
Leslie County	4,239.99	2,316.13				6,556.12	915.88	—16.40	47,560.66
Letcher County	12,995.75	1,126.33	13,587.75		96,000.00	123,709.83	—133.13	258.36	162,669.69
Jenkins	4,706.44	60.00	5,221.72	5.50	3,000.00	12,993.66	12.76	14.93	45,300.00
Lewis County	14,000.00	1,795.00			4,000.00	19,795.00	15,199.97	8,659.40	51,000.00
Vanceburg			1,308.28			1,308.28	894.27	2,043.79	6,000.00
Loncoln County	12,765.17	1,702.09	1,736.21	415.36	10,000.00	26,618.83	11,005.96	2,667.28	85,079.22
King's Mountain	500.00	566.66				1,066.66	2,848.45	17.84	14,250.00
Moreland		32.00			1,943.00	1,975.00	562.59	863.94	
Stanford		719.12	5,500.00		7,750.00	13,969.12	—137.46	162.12	26,867.00
Livingston County		666.00		2.90	4,600.00	5,268.90	745.04	15.20	20,002.52
Grand Rivers		3.10			469.02	472.12	1,319.28	970.10	
Logan County	3,000.00	5,510.11			26,792.65	35,302.76	2,728.77	953.57	161,706.49
Russellville		900.00				900.00	4,632.88	7,513.41	39,000.00
Lyon County		240.00		17.17	10,500.00	10,757.17	1,454.87	—176.89	
Eddyville	465.00	33.15	1,175.00		1,000.00	2,673.15	585.03	74.70	2,500.00
Kuttawa	505.00	611.41	500.00		6,275.00	7,891.41	179.07	6.19	8,900.00

FINANCIAL REPORT FOR YEAR ENDED JUNE 30, 1940—Continued.
Disbursements

School District	GENERAL CONTROL										
	Salary of Supt.	Salary of Asst. Supt.	Salary of Clerks and Stenographers	Office Supplies and Equipment	Other Expense of Educational Admin.	School Board Per Diem and Expense	Cost of Surety Bonds and Expense of Officials	Operation and Maintenance of Administrative Offices	Cost of Census Enumeration	Other Expenses of Business Administration	Total
Madison County	$2,100.00	$	$1,490.00	$327.76	$889.51	$520.15	$109.00	$1,049.62	$	$ 82.40	$ 6,568.44
Berea	1,800.00			51.35	70.25			15.00		354.43	2,291.03
Richmond	3,800.00		1,235.00	78.71	321.80			75.00		202.20	5,712.71
Magoffin County	3,577.25		1,399.00	86.51	173.68	495.00		454.89		158.81	6,345.14
Marion County	1,500.00		720.00	162.59	276.39	505.00	118.00			264.75	3,546.73
Lebanon	2,500.00		176.50	92.19	124.57	375.00	53.35				3,321.61
Marshall County	1,800.00			370.67	285.38	500.00					2,956.05
Benton	3,175.00		475.00	76.46	105.00		15.00				3,846.46
Martin County	1,800.00		960.00	240.72	785.18	310.65		3.00		363.29	4,462.84
Mason County	2,400.00		732.25	307.10	591.21	500.00	62.50	17.00		150.00	4,760.06
Maysville	4,200.00		780.00	436.92	87.87	480.00	50.00			441.39	6,476.18
McCracken County	2,220.00		972.00	313.59	949.04	500.00	136.75			233.00	5,324.38
Paducah	4,029.21		3,240.00	83.38	549.08		375.00	774.89	167.50	1,050.56	10,269.62
McCreary County	2,600.00		720.00	16.21	355.03	403.04				254.40	4,348.68
Stearns	1,980.00				19.00		30.00			261.60	2,290.60
McLean County	1,780.00		600.00	62.48	356.23	337.65					3,136.36
Livermore	1,920.00			28.09	113.03	13.05	10.00	245.30		141.67	2,471.14

FINANCIAL REPORT FOR YEAR ENDED JUNE 30, 1940—Continued.
Disbursements

	INSTRUCTION	
	Salaries of	Supplies and Other

Stearns	1,980.00										3,136.36
McLean County	1,780.00		600.00	62.48	356.23	337.65				141.67	2,471.14
Livermore	1,920.00			28.09	113.03	13.05	10.00	245.30			

FINANCIAL REPORT FOR YEAR ENDED JUNE 30, 1940—Continued.
Disbursements

School District	INSTRUCTION									
	Salaries of Supervisors and Principals		Supplies and Other Expense of Supervisors and Principals		Salaries of Teachers				Educational Supplies	
					Elementary		High School			
	Elem.	H. S.	Elem.	H. S.	Men	Women	Men	Women	Elem.	H. S.
Madison County	$ 821.20	$ 684.80	$	$	$ 7,394.27	$63,987.76	$14,165.70	$11,582.03	$222.73	$202.15
Berea				9.74		4,519.58	1,939.50	4,879.00	2.25	151.86
Richmond	725.00	3,225.00			1,421.25	20,981.95	12,892.50	12,261.25	79.56	242.76
Magoffin County	1,324.00	4,164.02	139.26	358.50	35,256.84	30,025.59	12,157.05	4,495.00		
Marion County		549.90	2.13	13.90	4,632.60	36,396.51	4,129.00	9,263.60	113.50	52.32
Lebanon	1,215.00	2,215.80				8,137.80	7,329.00	7,515.00	6.90	78.14
Marshall County	2,500.00	7,077.00			9,292.25	25,706.25	7,860.80	6,125.95	94.87	21.15
Benton					696.00	4,312.00	4,054.50	2,861.50	61.49	142.91
Martin County		2,642.40		7.63	21,658.73	26,329.76	7,064.92	2,833.60		32.59
Mason County	3,542.80	8,863.15	7.35		839.52	35,467.02	12,050.17	15,493.20	115.17	79.63
Maysville	4,595.00	5,815.00				18,197.63	11,729.15	15,333.95	52.79	439.24
McCracken County	1,563.32	5,908.49			3,747.17	30,487.96	13,534.90	16,897.76	63.54	164.47
Paducah	5,957.50	9,805.46	125.83	1,591.42	720.00	98,567.45	42,652.16	73,964.51	247.08	672.63
McCreary County	528.00	680.00	6.66		26,064.98	31,959.37	8,748.14	5,799.70	174.34	28.21
Stearns						6,075.00	2,610.00	1,941.00	64.03	232.21
McLean County	853.27	4,990.00		8.98	881.25	17,580.28	9,698.15	8,933.10		25.00
Livermore	810.00		5.40	3.70		3,816.45	1,086.00	3,510.00	12.70	23.63

FINANCIAL REPORT FOR YEAR ENDED JUNE 30, 1940—Continued.
Disbursements

School District	INSTRUCTION					OPERATION OF SCHOOL PLANT					
	Library and Supplementary Books		Other Expense of Instruction		Total	Wages of Janitors and Engineers	Janitors' and Engineers' Supplies	Fuel	Water, Light and Power	Other Operation Expense	Total
	Elem.	H. S.	Elem.	H. S.							
Madison County	$ 50.50	$1,072.99	$ 22.59	$ 52.51	$100,259.23	$ 2,984.00	$ 824.96	$2,754.73	$2,973.78	$	$ 9,537.47
Berea	48.03	177.28	13.43	106.72	11,847.39	916.40	94.10	80.60	266.68		1,357.78
Richmond	181.12	424.99		238.40	52,673.78	3,648.00	317.67	1,188.29	1,257.72	15.20	6,426.88
Magoffin County	36.92	155.98			88,113.16	1,180.00	184.37	1,329.77	610.66		3,304.80
Marion County		183.21	39.93	79.83	55,456.43	885.00	198.46	1,627.97	362.14	5.61	3,079.18
Lebanon	331.13	334.69		51.84	27,215.30	2,814.00	117.72	1,540.36	1,081.16		5,553.24
Marshall County	18.07	18.39			58,714.73	450.00	360.93	2,253.18	415.01		3,479.12
Benton	186.98	245.93	158.46	109.49	12,829.26	612.50	279.26	657.28	330.33	147.72	2,027.09
Martin County		297.92			60,807.55	50.00		1,637.70	431.79	80.55	2,200.04
Mason County	325.72	465.18		127.13	77,376.04	4,563.16	315.52	3,964.73	2,565.84	357.17	11,766.42
Maysville	2.08	397.66	10.50	204.39	56,777.39	5,241.08	1,100.09	1,964.72	2,318.37	381.11	11,005.37
McCracken County	197.50	211.70			72,776.81	2,203.00	515.65	2,664.13	1,213.57	479.48	7,075.83
Paducah	3.97	372.86		490.63	235,171.50	15,310.68	1,794.46	5,734.55	4,889.87	1,732.81	29,462.37
McCreary County	170.52	333.23	10.02		74,503.17	1,011.60	136.58	1,449.79	462.75		3,060.72
Stearns	72.30			102.53	11,097.07	588.00	78.87	173.59	188.39		1,028.85
McLean County	8.72	27.65			43,006.40	1,872.00	609.41	837.41	629.14		3,947.96
Livermore	23.86	65.66	5.76	41.11	9,404.27	530.00	80.06	246.10	288.04		1,144.20

FINANCIAL REPORT FOR YEAR ENDED JUNE 30, 1940—Continued.
Disbursements

	MAINTENANCE OF SCHOOL PLANT	FIXED CHARGES	AUXILIARY AGENCIES

McCreary County	170.52	333.23	10.02		74,503.17	1,011.60	136.58	[illegible]	[illegible]		
Stearns	72.30			102.53	11,097.07	588.00	78.87	173.59	188.39		1,028.85
McLean County	8.72	27.65			43,006.40	1,872.00	609.41	837.41	629.14		3,947.96
Livermore	23.86	65.66	5.76	41.11	9,404.27	530.00	80.06	246.10	288.04		1,144.20

FINANCIAL REPORT FOR YEAR ENDED JUNE 30, 1940—Continued.
Disbursements

School District	MAINTENANCE OF SCHOOL PLANT			FIXED CHARGES				AUXILIARY AGENCIES			
	Upkeep of Grounds, Repair of Bldgs. & Service Systems	Repair & Replacement of Furniture and Equipm't	Total	Insurance Premiums	Rent	Contributions and Contingencies	Total	Promotion of Health	Cost of School Athletics and Playgrounds	Enforced Attendance	Transportation of Pupils
Madison County	$2,547.50	$	$2,547.50	$1,916.89	$ 277.00	$	$2,193.89	$1,682.00	$	$1,732.40	$24,661.03
Berea	794.56	165.83	960.39	97.13			97.13	250.00	7.55	499.92	
Richmond	2,821.80	23.79	2,845.59	1,429.27	11.93		1,441.20	500.00	20.07	800.00	
Magoffin County	54.50	63.80	118.30	802.42	498.00		1,300.42			2,938.00	1,884.16
Marion County	1,003.72	77.52	1,081.24	1,742.09	775.00	35.00	2,552.09			1,440.00	11,378.57
Lebanon	2,680.39	113.60	2,793.99	1,062.69			1,062.69			600.00	
Marshall County	1,287.72	1,118.93	2,406.65	1,078.41			1,078.41	600.00		1,250.00	5,378.70
Benton	32.50	15.90	48.40	242.04			242.04	100.00		100.00	
Martin County	1,030.61	1,005.07	2,035.68	446.63	182.50		629.13	325.00		1,375.00	4,715.00
Mason County	2,952.64	109.16	3,061.80	2,476.05	20.00	10.00	2,506.05	375.00	44.07	1,378.71	27,759.55
Maysville	3,551.71	1,414.77	4,966.48	1,884.96	2,200.00		4,084.96	300.00		660.00	87.25
McCracken County	5,448.43	1,376.08	6,824.51	967.04			967.04	500.00		1,212.00	16,048.37
Paducah	4,346.28	1,629.53	5,975.81	5,795.11	9.30		5,804.41	2,000.00	380.60	2,537.67	152.00
McCreary County	230.67	793.48	1,024.15	1,094.50	533.83	1.00	1,629.33			1,400.86	3,438.13
Stearns	211.99	9.59	221.58	607.24	1,200.00	100.00	1,907.24		34.90	300.00	
McLean County	1,067.59	108.81	1,176.40	1,013.90	210.52		1,224.42			1,130.00	8,691.92
Livermore	626.80	223.45	850.25	136.15			136.15			324.24	218.90

FINANCIAL REPORT FOR YEAR ENDED JUNE 30, 1940—Continued.
Disbursements

School District	AUXILIARY AGENCIES			Total Current Expenses	TRANSFER OF TUITION			CAPITAL OUTLAY			
	School Lunch Service	Other Auxiliary Agencies Not Tuition	Total		Elementary	High School	Total	New Grounds and New Buildings	New Furniture and New Equipment	Alteration of Old Buildings	Total
Madison County	$	$ 17.25	$28,092.68	$149,199.21	$ 60.00	$1,568.00	$ 1,628.00	$11,509.22	$ 4,431.12	$	$15,940.34
Berea	32.99		790.46	17,344.18	129.00	140.00	269.00		235.63		235.63
Richmond	378.08	79.33	1,777.48	70,877.64				8,147.34	1,061.09	397.02	9,605.45
Magoffin County			4,822.16	104,003.98				7,816.43	1,166.60	616.91	9,599.94
Marion County		5.00	12,823.57	78,539.24	4,403.53	6,170.00	10,573.53	4,210.32	3,178.84	30.65	7,419.81
Lebanon			600.00	40,546.83					361.46		361.46
Marshall County		109.10	7,337.80	75,972.76		3,375.00	3,375.00	2,600.00	1,446.13	979.34	5,025.47
Benton		867.00	1,067.00	20,060.25		135.00	135.00		1,045.92	108.85	1,154.77
Martin County		283.75	6,698.75	76,833.99				13,463.41	665.96	12.00	14,141.37
Mason County			29,557.33	129,027.70	2,343.75	4,781.46	7,125.21	11,977.70	22,667.40	150.90	34,796.00
Maysville		73.00	1,120.25	84,430.63					671.97	57.59	729.56
McCracken County		642.30	18,402.67	111,371.24		438.84	438.84	4,627.90	866.13	1,135.42	6,629.45
Paducah			5,070.27	291,753.98	118.11	100.00	218.11	832.33	5,583.39	1,485.67	7,901.39
McCreary County		430.45	5,269.44	89,835.49		46.67	46.67	13,489.64	1,405.82		14,895.46
Stearns			334.90	16,880.24					239.60		239.60
McLean County			9,821.92	62,313.46		467.50	467.50	3,755.90	1,231.25		4,987.15
Livermore			543.14	14,549.15		105.00	105.00				

FINANCIAL REPORT FOR YEAR ENDED JUNE 30, 1940—Continued.
Disbursements

	DEBT SERVICE							
	Redemption							

McLean County			9,821.92	62,313.46		467.50	467.50	3,755.90	1,231.25		4,987.15
Livermore			543.14	14,549.15		105.00	105.00				

FINANCIAL REPORT FOR YEAR ENDED JUNE 30, 1940—Continued.
Disbursements

School District	DEBT SERVICE						Balance July 1, 1939	Balance July 1, 1940	Total Liabilities
	Redemption of Serial or Funding Bonds and Loans from Current Funds	Interest on Indebtedness from Current Funds	Transfers to Sinking Fund	Refunds	Payment of Temporary Loans	Total Debt Service			
Madison County	$35,100.00	$10,281.22	$	$ 1.80	$21,400.00	$66,783.02	$ 1,560.92	$ 455.44	$234,000.00
Berea	143.43	84.59	1,600.00		3,550.00	5,378.02			15,689.80
Richmond	1,500.00	715.00	5,128.49	2,761.78	4,726.30	14,831.57	398.07	—2,589.06	31,589.06
Magoffin County	1,000.00	3,262.31	7,776.28		9,750.00	21,788.59	84.11	1,805.32	62,692.00
Marion County		2,597.11		3.97	7,800.00	10,401.08	2,056.49	3,858.97	52,000.00
Lebanon	656.25	76.66			7,500.00	8,232.91	3,664.04	1,862.60	34,000.00
Marshall County	2,000.00	2,037.50			8,750.00	12,787.50	1,790.40	3,533.28	30,500.00
Benton	644.50	1,655.00	380.00	30.00	3,430.00	6,139.50	78.10	—20.41	24,820.41
Martin County							11,620.43	18,742.30	
Mason County		11,165.62		9.37	27,700.00	38,874.99	4,355.80	2,464.96	252,000.00
Maysville	6,000.00	3,010.29			2,000.00	11,010.29	867.44	3,833.67	69,269.23
McCracken County	2,000.00	2,297.38		158.25	33,300.00	37,755.63	1,744.33	1,040.51	71,900.00
Paducah		13,381.40				13,381.40	—86.08	15,826.83	269,014.00
McCreary County	2,574.59	1,682.00		175.28	55,099.84	59,531.71	2,809.32	525.18	32,307.00
Stearns	2,368.49	8.00	1,033.57		3,200.00	6,610.06	1,251.95		7,462.48
McLean County	500.00	3,729.58	2,253.89	127.60	9,953.00	16,564.07	648.54	305.99	81,967.78
Livermore			2,078.92			2,078.92	4,362.17	3,235.88	6,000.00

FINANCIAL REPORT FOR YEAR ENDED JUNE 30, 1940—Continued.
Disbursements

School District	GENERAL CONTROL										
	Salary of Supt.	Salary of Asst. Supt.	Salary of Clerks and Stenographers	Office Supplies and Equipment	Other Expense of Educational Admin.	School Board Per Diem and Expense	Cost of Surety Bonds and Expense of Officials	Operation and Maintenance of Administrative Offices	Cost of Census Enumeration	Other Expenses of Business Administration	Total
Meade County	$2,000.00	$	$	$109.70	$122.60	$ 500.00	$91.00	$124.71	$	$628.47	$3,576.48
Menifee County	1,200.00		156.59	50.02		500.00	50.00	14.75		667.72	2,639.08
Mercer County	1,800.00		900.00	190.44	196.02	466.30		113.79		44.50	3,711.05
Burgin	2,075.00			24.35	31.80		12.50	16.95		86.71	2,247.31
Harrodsburg	3,000.00		200.00	433.88	12.00			87.15			3,733.03
Metcalfe County	1,500.00			95.00	360.00	479.81	18.00			169.30	2,622.11
Monroe County	1,502.00		105.67	134.50	366.75	500.00		69.82		540.95	3,219.69
Montgomery County	1,650.00		660.00	24.60	249.37	535.50				2.00	3,121.47
Mt. Sterling	3,000.00		662.50	64.79	58.95	1,039.86	6.40				4,832.50
Morgan County	2,145.00		720.00	143.03	700.19	500.00		115.46			4,323.68
Muhlenberg County	2,400.00		900.00	28.47	327.05	800.00				911.81	5,367.33
Bevier-Cleaton				6.25					13.47	72.81	92.53
Central City	3,000.00			40.82	137.49	333.30	72.74	23.00		70.05	3,677.40
Greenville	2,996.00		505.00	231.19			30.00			995.85	4,758.04
Nelson County	1,920.00		468.50	171.58	258.54	500.00	70.00			98.29	3,486.91
Bardstown	3,000.00		377.50	190.32	387.83		25.00			815.09	4,795.74
Bloomfield	930.00		180.00		80.06						1,190.06

FINANCIAL REPORT FOR YEAR ENDED JUNE 30, 1940—Continued.
Disbursements

	INSTRUCTION	
	Supplies and Other	Salaries of Teachers

Bardstown	3,000.00		377.50	190.32	387.83		25.00			815.09	4,795.74
Bloomfield	930.00		180.00		80.06						1,190.06

FINANCIAL REPORT FOR YEAR ENDED JUNE 30, 1940—Continued.
Disbursements

School District	INSTRUCTION									
	Salaries of Supervisors and Principals		Supplies and Other Expense of Supervisors and Principals		Salaries of Teachers				Educational Supplies	
					Elementary		High School			
	Elem.	H. S.	Elem.	H. S.	Men	Women	Men	Women	Elem.	H. S.
Meade County	$	$3,933.00	$	$	$ 8,941.95	$21,900.55	$7,090.75	$6,192.00	$	$
Menifee County					7,955.56	16,398.44	565.57	2,207.32	130.98	24.41
Mercer County		5,909.20		2.80	5,342.91	29,546.33	6,460.20	7,857.24	64.64	154.65
Burgin						5,646.60	2,406.60	846.00	43.73	38.96
Harrodsburg	1,895.00	2,450.00	99.12	87.98	855.00	14,539.60	5,245.00	6,320.00	47.00	516.81
Metcalfe County		3,169.20			6,776.35	24,382.55	5,818.95	3,856.50	44.28	92.07
Monroe County		4,377.90	16.80		11,967.48	32,698.25	9,688.47	5,351.13	50.93	126.30
Montgomery County	1,100.00	1,650.00		12.11	3,338.00	28,734.60	1,546.60	2,986.80	76.67	2.05
Mt. Sterling					2,101.50	15,742.75	7,693.30	9,919.80		128.16
Morgan County		4,074.40			21,836.34	33,359.81	10,014.55	4,333.76		
Muhlenberg County	440.00	7,703.21			20,007.40	57,697.35	18,011.09	13,180.73		
Bevier-Cleaton						2,899.40	1,983.03	1,231.53		123.65
Central City	270.00	990.00			810.00	8,640.00	9,020.00	7,290.00		19.96
Greenville	1,726.20	2,400.00			763.20	10,328.40	5,025.00	5,359.00	5.71	38.96
Nelson County		4,422.40			4,008.80	53,783.88	5,389.80	1,954.60	288.44	62.88
Bardstown	1,600.00	3,305.00				10,100.25	6,910.50	3,434.50	196.75	289.21
Bloomfield					708.80	4,861.60	3,090.00	1,805.40	111.30	32.94

FINANCIAL REPORT FOR YEAR ENDED JUNE 30, 1940—Continued.
Disbursements

School District	INSTRUCTION					OPERATION OF SCHOOL PLANT					
	Library and Supplementary Books		Other Expense of Instruction		Total	Wages of Janitors and Engineers	Janitors' and Engineers' Supplies	Fuel	Water, Light and Power	Other Operation Expense	Total
	Elem.	H. S.	Elem.	H. S.							
Meade County	$ 76.38	$ 199.90	$	$	$ 48,334.53	$1,293.85	$338.75	$1,878.51	$ 315.19	$	$3,826.30
Menifee County	73.56	4.90			27,360.74		497.01	497.64	148.50		1,143.15
Mercer County	334.46	312.53		50.00	56,034.96	484.70	296.08	1,606.73	266.29	109.10	2,762.90
Burgin	131.27	149.53	89.81	157.49	9,509.99	675.00	141.75	522.29	496.81	1.00	1,836.85
Harrodsburg	146.02	370.78		285.88	32,858.19	1,879.20	248.73	926.03	1,001.52		4,055.48
Metcalfe County	95.76	120.38	98.20	199.84	44,654.08	165.50	599.27	861.82	835.28		2,461.87
Monroe County		34.45		138.99	64,450.70	535.00	40.63	1,644.49	540.52		2,760.64
Montgomery County	98.06	137.15	10.66	28.07	39,720.77	850.00	158.54	1,566.05	406.72	52.78	3,034.09
Mt. Sterling		73.03		253.63	35,912.17	2,607.23	227.79	1,203.47	948.48	162.32	5,149.29
Morgan County		705.91	470.22	619.00	75,413.99	1,426.00	155.08	2,064.24	718.27		4,363.59
Muhlenberg County		51.52			117,091.30	1,766.00	196.71	2,432.00	718.82	6.45	5,119.98
Bevier-Cleaton				4.00	6,241.61	240.00	12.50	86.70	24.01		363.21
Central City	74.06	1,265.15	23.25	125.24	28,527.66	1,871.10	153.41	845.25	619.09	13.14	3,501.99
Greenville	5.16	58.00			25,709.63	1,781.50	534.07	1,078.63	672.90		4,067.10
Nelson County	149.64	71.62			70,132.06	696.00	224.97	1,447.81	68.98		2,437.76
Bardstown	183.03	166.40	40.00	200.89	26,426.53	895.50	224.74	747.94	451.66	53.70	2,373.54
Bloomfield	139.30	135.72	50.19	302.50	11,237.75	399.25	89.18	484.04	204.24		1,176.71

FINANCIAL REPORT FOR YEAR ENDED JUNE 30, 1940—Continued.
Disbursements

	MAINTENANCE OF SCHOOL PLANT	FIXED CHARGES	AUXILIARY AGENCIES

Nelson County											
Bardstown	183.03	166.40	40.00	200.89	26,426.53	895.50	224.74	747.94	451.66	53.70	2,373.54
Bloomfield	139.30	135.72	50.19	302.50	11,237.75	399.25	89.18	484.04	204.24		1,176.71

FINANCIAL REPORT FOR YEAR ENDED JUNE 30, 1940—Continued.
Disbursements

School District	MAINTENANCE OF SCHOOL PLANT			FIXED CHARGES				AUXILIARY AGENCIES			
	Upkeep of Grounds, Repair of Bldgs. & Service Systems	Repair & Replacement of Furniture and Equipm't	Total	Insurance Premiums	Rent	Contributions and Contingencies	Total	Promotion of Health	Cost of School Athletics and Playgrounds	Enforced Attendance	Transportation of Pupils
Meade County	$ 841.75	$ 841.61	$1,683.36	$ 427.55	$ 75.00	$	$ 502.55	$	$	$ 960.00	$12,136.24
Menifee County	636.82		636.82	62.19		5.00	67.19	200.00		1,200.00	
Mercer County	1,695.70	326.86	2,022.56	2,360.35	227.25	24.72	2,612.32	664.20		1,104.30	20,416.80
Burgin	592.67	47.54	640.21	44.48			44.48	84.15		90.00	1,069.71
Harrodsburg	1,455.62	175.45	1,631.07	860.09			860.09	256.72	21.47	900.00	
Metcalfe County	423.22	298.41	721.63	234.43			234.43	150.00		1,089.95	3,894.00
Monroe County	753.75	1,154.93	1,908.68	306.20	75.00	400.00	781.20	500.00		1,140.00	1,041.75
Montgomery County	1,408.65	157.83	1,566.48	636.91			636.91	13.10	35.00	950.00	12,685.91
Mt. Sterling	1,463.42	81.36	1,544.78	836.85	2,736.40		3,573.25		16.81	840.00	
Morgan County	641.67	152.98	794.65	178.00	475.00		653.00	558.30		1,933.80	1,500.00
Muhlenberg County	1,028.04	206.75	1,234.79	1,124.04			1,124.04	250.00		1,566.00	12,383.13
Bevier-Cleaton	56.33		56.33							172.00	405.00
Central City	585.53	1,040.36	1,625.89	80.21			80.21	500.00	12.80	756.00	360.00
Greenville	508.71	550.23	1,058.94	850.51			850.51	250.00	289.88	174.00	
Nelson County	1,334.27	89.32	1,423.59	440.17	250.00		690.17			1,221.63	8,088.16
Bardstown	842.00	295.14	1,137.14	244.34	275.00		519.34		391.36	328.92	
Bloomfield	408.80	339.30	748.10						340.55	116.20	

FINANCIAL REPORT FOR YEAR ENDED JUNE 30, 1940—Continued.
Disbursements

School District	AUXILIARY AGENCIES			Total Current Expenses	TRANSFER OF TUITION			CAPITAL OUTLAY			
	School Lunch Service	Other Auxiliary Agencies Not Tuition	Total		Elementary	High School	Total	New Grounds and New Buildings	New Furniture and New Equipment	Alteration of Old Buildings	Total
Meade County	$	$	$13,096.24	$ 71,019.46	$	$	$	$	$1,585.81	$	$1,585.81
Menifee County		75.00	1,475.00	33,321.98				2,579.66			2,579.66
Mercer County		600.00	22,785.30	89,929.09	476.30	4,033.32	4,509.62		169.36	5,842.81	6,012.17
Burgin		1,750.00	2,993.86	17,272.70		227.50	227.50	502.25		66.42	568.67
Harrodsburg		53.15	1,231.34	44,369.20				128.34	1,160.74		1,289.08
Metcalfe County			5,133.95	55,828.07		677.53	677.53	2,699.48	393.29	393.07	3,485.84
Monroe County		258.27	2,940.02	76,060.93		145.00	145.00	2,000.00	75.00		2,075.00
Montgomery County		550.00	14,234.01	62,313.73		3,151.49	3,151.49	549.70	2,378.06	22.40	2,950.16
Mt. Sterling			856.81	51,868.80				2,843.87	368.41		3,212.28
Morgan County		46.07	4,038.17	89,587.08				3,861.42	1,089.15	756.37	5,706.94
Muhlenberg County			14,199.13	144,136.57		9,936.56	9,936.56	6,493.84	2,325.62	995.04	9,814.50
Bevier-Cleaton			577.00	7,330.68	268.19	268.19	536.38	10.00			10.00
Central City	315.00		1,943.80	39,356.95					907.14		907.14
Greenville			713.88	37,158.10					44.10		44.10
Nelson County			9,309.79	87,480.28	3,064.63	9,110.10	12,174.73	2,962.98	250.53		3,213.51
Bardstown		570.55	1,290.83	36,543.12				2,500.00	2,342.84	67.82	4,910.66
Bloomfield			456.75	14,809.37		297.00	297.00	1,000.00			1,000.00

FINANCIAL REPORT FOR YEAR ENDED JUNE 30, 1940—Continued.
Disbursements

DEBT SERVICE

Bardstown		570.55	1,250.83			297.00	297.00	1,000.00		
Bloomfield			456.75	14,809.37						

FINANCIAL REPORT FOR YEAR ENDED JUNE 30, 1940—Continued.
Disbursements

School District	DEBT SERVICE						Balance July 1, 1939	Balance July 1, 1940	Total Liabilities
	Redemption of Serial or Funding Bonds and Loans from Current Funds	Interest on Indebtedness from Current Funds	Transfers to Sinking Fund	Refunds	Payment of Temporary Loans	Total Debt Service			
Meade County	$	$2,400.61	$ 732.33	$974.90	$12,350.00	$16,457.84	$ 1,493.82	$	$ 43,500.00
Menifee County		25.00		113.14	3,000.00	3,138.14	2,783.39	2,815.91	
Mercer County		2,381.56			8,500.00	10,881.56	3,186.03	2,230.83	55,000.00
Burgin		6.20	3,104.59		1,845.00	4,955.79	3,643.05	3,841.48	22,000.00
Harrodsburg		3,095.22				3,095.22	11,048.93	12,288.53	65,000.00
Metcalfe County		334.59			5,500.00	5,834.59	1,065.72	5,337.76	17,000.00
Monroe County	9,389.09	1,329.56			3,900.00	14,618.65	1,460.10	104.03	21,750.00
Montogmery County		1,068.00			12,510.00	13,578.00	27.84	3,508.22	22,469.96
Mt. Sterling		1,355.06	1,770.00	1.50		3,126.56	392.20	55.35	77,500.00
Morgan County	4,511.69	1,580.00			11,000.00	17,091.69	—12,357.35	—2,763.87	28,700.42
Muhlenberg County	986.84	6,045.00	820.00	3.06		7,854.90	10,361.07	10,052.15	116,711.22
Bevier-Cleaton		5.00			600.00	605.00	—27.51	185.35	1,490.46
Central City	2,500.00	384.71	3,974.48		13,900.00	20,759.19	738.69	1,121.32	19,500.00
Greenville		108.06	1,443.37		3,500.00	5,051.43	1,150.42	909.78	5,000.00
Nelson County	800.00	2,424.11		37.16	4,030.00	7,291.27	4,254.73	18,543.28	105,400.00
Bardstown	1,000.00	1,000.00				2,000.00	6,566.66	27,966.14	19,000.00
Bloomfield	500.00	690.00				1,190.00	1,662.75	1,219.85	18,500.00

FINANCIAL REPORT FOR YEAR ENDED JUNE 30, 1940—Continued.

Disbursements

School District	GENERAL CONTROL										
	Salary of Supt.	Salary of Asst. Supt.	Salary of Clerks and Stenographers	Office Supplies and Equipment	Other Expense of Educational Admin.	School Board Per Diem and Expense	Cost of Surety Bonds and Expense of Officials	Operation and Maintenance of Administrative Offices	Cost of Census Enumeration	Other Expenses of Business Administration	Total
Nicholas County	$1,800.00	$	$	$ 31.75	$ 48.08	$500.00	$	$ 97.40	$	$ 74.40	$2,551.63
Carlisle	2,430.00			299.19				612.81			3,342.00
Ohio County	2,400.00	960.00	1.50	301.86	300.00	380.90	90.00			163.40	4,597.66
Oldham County	1,500.00		954.00	122.39		493.75	35.00			485.00	3,590.14
Owen County	1,800.00			132.96	195.20	500.00					2,628.16
Owenton	2,400.00			69.86	84.33						2,554.19
Owsley County	1,500.00				300.00	500.00		136.17		153.00	2,589.17
Pendleton County	2,397.75		146.00	161.63	448.32	505.05	248.00			195.25	4,102.00
Falmouth	2,400.00		477.50					102.24			2,979.74
Perry County	3,000.00		1,511.00	1,652.43	2,803.28	293.85					9,260.56
Hazard	3,600.00		840.00	94.68	63.50		50.00			195.85	4,844.03
Pike County	3,600.00	2,400.00	1,080.00	820.38	829.57	500.00					9,229.95
McVeigh	1,765.71			203.05	31.24		25.00	17.00		78.14	2,120.14
Pikeville	3,999.96			70.86	50.00	250.00	62.00	92.50			4,525.32
Powell County	1,200.00		299.35	69.99	299.75	306.00	16.00			338.94	2,530.03
Pulaski County	1,999.92		900.00	233.73	392.59	500.00	50.00	591.44		24.82	4,692.50
Burnside	360.00		24.00	3.00	73.82		5.00			6.85	472.67
Ferguson	2,100.00			99.71			5.00			732.87	2,937.58

FINANCIAL REPORT FOR YEAR ENDED JUNE 30, 1940—Continued.

Disbursements

	INSTRUCTION

Powell County	1,200.00		299.35	69.99	299.75	306.00	16.00			338.94	2,530.03
Pulaski County	1,999.92		900.00	233.73	392.59	500.00	50.00	591.44		24.82	4,692.50
Burnside	360.00		24.00	3.00	73.82		5.00			6.85	472.67
Ferguson	2,100.00			99.71			5.00			732.87	2,937.58

FINANCIAL REPORT FOR YEAR ENDED JUNE 30, 1940—Continued.
Disbursements

School District	INSTRUCTION									
	Salaries of Supervisors and Principals		Supplies and Other Expense of Supervisors and Principals		Salaries of Teachers				Educational Supplies	
					Elementary		High School			
	Elem.	H. S.	Elem.	H. S.	Men	Women	Men	Women	Elem.	H. S.
Nicholas County	$ 2,126.51	$ 3,324.93	$91.78	$ 27.00	$	$17,702.15	$ 765.00	$ 3,195.16	$ 37.34	$106.00
Carlisle		1,128.60				5,870.43	4,781.50	4,693.20	208.16	278.91
Ohio County	2,161.00	12,231.49			23,237.00	53,150.12	23,820.96	18,801.22		
Oldham County	1,312.00	496.00			2,099.90	22,741.50	10,353.80	3,464.80		
Owen County	3,914.62	2,117.40			1,929.20	16,359.70	2,781.45	2,537.00		
Owenton	274.55					3,690.00	1,710.00	4,172.50	4.11	64.68
Owsley County					13,179.42	14,783.20	6,454.00	2,482.10	86.14	27.43
Pendleton County		10,615.23	60.00	187.45	6,031.95	12,829.90	8,315.25	8,093.25	134.66	198.70
Falmouth						5,738.40	2,320.20	5,375.05	42.57	70.43
Perry County	12,512.37	7,467.40		17.03	44,357.13	76,610.93	17,023.21	15,271.80		
Hazard		2,200.00		152.93	5,331.00	40,152.30	8,939.25	8,345.50	413.16	514.03
Pike County	21,046.29	15,447.92	35.39	166.92	99,730.18	150,735.19	20,662.24	26,218.51	908.12	518.69
McVeigh					881.63	6,513.16	2,038.38	1,023.75		16.86
Pikeville						21,984.00	11,502.00	9,774.00	998.03	995.89
Powell County	1,653.55	1,996.71			5,533.66	17,984.17	1,836.45	3,942.13		
Pulaski County		4,320.00			39,928.82	64,952.10	10,258.25	9,003.20	38.85	132.75
Burnside	240.00	120.00				3,071.25	2,704.50	906.75	12.25	15.81
Ferguson		45.00			1,686.69	4,699.44	1,833.48	2,669.22	59.31	97.58

FINANCIAL REPORT FOR YEAR ENDED JUNE 30, 1940—Continued.
Disbursements

School District	INSTRUCTION					OPERATION OF SCHOOL PLANT					
	Library and Supplementary Books		Other Expense of Instruction		Total	Wages of Janitors and Engineers	Janitors' and Engineers' Supplies	Fuel	Water, Light and Power	Other Operation Expense	Total
	Elem.	H. S.	Elem.	H. S.							
Nicholas County	$ 39.32	$	$ 70.30	$ 44.27	$ 27,529.76	$ 609.65	$ 73.88	$1,153.92	$ 885.81	$134.61	$ 2,857.87
Carlisle					16,960.80	1,339.75	178.91	1,022.02	292.33	68.87	2,901.88
Ohio County	110.87	50.79	128.81	428.23	134,120.49	5,326.00	979.43	2,852.48	2,375.24		11,533.15
Oldham County	53.67	72.30	88.52	307.47	40,989.96	1,399.94	326.58	2,502.09	684.26	38.00	4,950.87
Owen County					29,639.37	234.00	99.14	1,491.00	434.31		2,258.45
Owenton	45.34	177.75			10,138.93	585.00	33.50	374.29	277.83		1,270.62
Owsley County	21.15	281.63			37,315.07	360.00	585.38	633.22	109.13		1,687.73
Pendleton County	61.25				46,527.64	2,754.05	178.03	762.46	543.84		4,238.38
Falmouth	121.64	169.55		156.89	13,994.73	1,023.00	77.27	493.10	134.15		1,727.52
Perry County	40.13	455.38			173,755.38	362.38	1,080.39	2,964.04	1,142.18		5,548.99
Hazard	112.41	526.28			66,686.86	2,920.00	758.29	942.75	1,421.38	176.97	6,219.39
Pike County	121.59	2,310.04			337,901.08	5,913.01	1,864.77	5,196.39	2,956.64		15,930.81
McVeigh		202.68			10,676.46	891.00	52.94	339.66	171.60	135.08	1,590.28
Pikeville	591.88	496.41	380.44	408.30	47,130.95	1,840.00	249.80	962.84	1,554.36		4,607.00
Powell County					32,946.67	440.00	75.98	1,146.20	230.47	98.20	1,990.85
Pulaski County		99.10	139.86	129.29	129,002.22	437.50	249.09	2,378.39	186.45		3,251.43
Burnside			10.83	50.89	7,132.28	435.50	56.68	160.75	207.05		859.98
Ferguson	100.00	95.71	30.00	61.95	11,378.38	830.00	67.53	282.01	322.39		1,501.93

FINANCIAL REPORT FOR YEAR ENDED JUNE 30, 1940—Continued.
Disbursements

	MAINTENANCE OF SCHOOL PLANT	FIXED CHARGES	AUXILIARY AGENCIES

Pulaski County	.....	99.10	139.86	129.29	129,002.22	437.50	249.09	2,378.39	186.45	.....	3,251.43
Burnside	.....	.....	10.83	50.89	7,132.28	435.50	56.68	160.75	207.05	.....	859.98
Ferguson	100.00	95.71	30.00	61.95	11,378.38	830.00	67.53	282.01	322.39	.....	1,501.93

FINANCIAL REPORT FOR YEAR ENDED JUNE 30, 1940—Continued.
Disbursements

School District	MAINTENANCE OF SCHOOL PLANT			FIXED CHARGES				AUXILIARY AGENCIES			
	Upkeep of Grounds, Repair of Bldgs. & Service Systems	Repair & Replacement of Furniture and Equipm't	Total	Insurance Premiums	Rent	Contributions and Contingencies	Total	Promotion of Health	Cost of School Athletics and Playgrounds	Enforced Attendance	Transportation of Pupils
Nicholas County	$ 951.95	$627.63	$1,579.58	$ 896.76	$.....	$ 27.50	$ 924.26	$ 87.50	$.....	$ 780.00	$16,859.46
Carlisle	687.95	.....	687.95	568.43	.....	.....	568.43	112.50	25.00	150.00	334.26
Ohio County	3,629.40	415.22	4,044.62	1,341.05	81.25	.....	1,422.30	500.00	.....	1,740.00	13,216.36
Oldham County	1,992.94	909.26	2,902.20	1,032.73	.....	.....	1,032.73	.....	.....	720.00	9,481.35
Owen County	293.23	490.70	783.93	394.57	122.50	.....	517.07	100.00	.....	1,169.15	17,169.06
Owenton	181.62	49.80	231.42	426.69	.....	108.00	534.69	.....	.....	80.00	100.00
Owsley County	1,029.64	469.15	1,498.79	365.74	.....	.....	365.74	.....	.....	900.00	215.00
Pendleton County	330.48	795.84	1,126.32	2,137.67	390.00	.....	2,527.67	4.79	.....	1,300.98	17,095.78
Falmouth	317.30	.....	317.30	808.70	.....	.....	808.70	.....	.....	280.00	.....
Perry County	2,029.25	117.95	2,147.20	5,115.52	1,259.00	.....	6,374.52	750.00	13.00	.....	6,806.19
Hazard	2,548.16	725.38	3,273.54	924.87	241.25	.....	1,166.12	500.00	250.00	800.00	921.77
Pike County	8,209.56	197.72	8,407.28	4,488.15	995.42	.....	5,483.57	1,025.00	.....	7,689.85	31,099.01
McVeigh	206.28	96.42	302.70	235.68	.....	29.25	264.93	.....	.....	1,398.75	80.00
Pikeville	759.96	200.00	959.96	1,114.43	262.50	.....	1,376.93	.....	420.00	900.00	.....
Powell County	728.01	184.48	912.49	118.36	.....	.....	118.36	325.00	.....	1,200.00	2,285.00
Pulaski County	1,789.92	981.84	2,771.76	1,073.15	160.00	.....	1,233.15	500.00	.....	2,365.00	5,663.23
Burnside	88.38	16.46	104.84	577.52	.....	.....	577.52	.....	.....	495.00	.....
Ferguson	293.06	242.68	535.74	348.50	.....	.....	348.50	100.00	283.89	129.03	.....

FINANCIAL REPORT FOR YEAR ENDED JUNE 30, 1940—Continued.
Disbursements

School District	AUXILIARY AGENCIES			Total Current Expenses	TRANSFER OF TUITION			CAPITAL OUTLAY			
	School Lunch Service	Other Auxiliary Agencies Not Tuition	Total		Elementary	High School	Total	New Grounds and New Buildings	New Furniture and New Equipment	Alteration of Old Buildings	Total
Nicholas County	$	$	$17,646.96	$ 53,090.06	$ 77.50	$3,837.50	$3,915.00	$ 5,397.19	$ 821.83	$585.20	$ 6,804.22
Carlisle		4.90	626.66	25,087.72		80.00	80.00		133.15		133.15
Ohio County			15,456.36	171,174.58		653.00	653.00	7,431.82	2,615.86		10,047.68
Oldham County	4.00		10,205.35	63,671.25		217.50	217.50		3,991.30		3,991.30
Owen County			18,438.21	54,265.19		2,740.00	2,740.00	6,355.65			6,355.65
Owenton			180.00	14,909.85		199.85	199.85		15.00	47.92	62.92
Owsley County			1,115.00	44,571.50	352.39		352.39	1,971.50			1,971.50
Pendleton County			18,401.55	76,923.56	327.00	266.60	593.60	37,517.81	2,550.56		40,068.37
Falmouth			280.00	20,107.99		288.00	288.00		371.49		371.49
Perry County		3,884.68	11,453.87	208,540.52		1,675.00	1,675.00	26,544.09	12,731.32		39,275.41
Hazard			2,471.77	84,661.71				4,452.09	866.26	588.04	5,906.39
Pike County		7,825.34	47,639.20	424,591.89		2,465.00	2,465.00	50,226.80	1,403.92		51,630.72
McVeigh			1,478.75	16,433.26		90.00	90.00			9.44	9.44
Pikeville		100.00	1,420.00	60,020.16				3,000.00	961.28		3,961.28
Powell County		1,203.50	5,013.50	43,511.90		579.50	579.50	3,093.05			3,093.05
Pulaski County			8,528.23	149,479.29		216.00	216.00	1,001.97	357.52		1,359.49
Burnside			495.00	9,642.29							
Ferguson			512.92	17,215.05	219.42		219.42		8.00	208.69	216.69

FINANCIAL REPORT FOR YEAR ENDING JUNE 30, 1940—Continued.
Disbursements

	DEBT SERVICE					

Pulaski County			8,528.23	149,479.29		216.00	216.00	1,001.97	357.52		1,359.49
Burnside			495.00	9,642.29							
Ferguson			512.92	17,215.05	219.42		219.42		8.00	208.69	216.69

FINANCIAL REPORT FOR YEAR ENDING JUNE 30, 1940—Continued.
Disbursements

School District	DEBT SERVICE						Balance July 1, 1939	Balance July 1, 1940	Total Liabilities
	Redemption of Serial or Funding Bonds and Loans from Current Funds	Interest on Indebtedness from Current Funds	Transfers to Sinking Fund	Refunds	Payment of Temporary Loans	Total Debt Service			
Nicholas County	$	$ 321.75	$	$	$ 14,560.00	$ 14,881.75	$ 395.34	$ 204.19	$ 60,500.00
Carlisle	1,000.00	1,658.50			1,500.00	4,158.50	28.51	437.32	32,000.00
Ohio County	1,000.00	6,799.50		13.50	19,100.00	26,913.00	104.82	507.41	124,400.00
Oldham County	5,000.00	3,079.17		2.17	10,500.00	18,581.34	4,817.98	7,040.72	52,380.00
Owen County	3,000.00	2,200.81			9,950.00	15,150.81	4,246.94	137.21	85,309.00
Owenton	1,586.28	147.41			4,761.00	6,494.69			1,375.84
Owsley County	1,492.00	968.00			2,058.00	4,518.00	479.92	147.90	22,762.50
Pendleton County	12,477.00	2,228.38			20,838.00	35,543.38	12.38	27.99	240,500.00
Falmouth	1,343.11	590.00			2,485.00	4,418.11	20.07	87.78	8,285.00
Perry County	13,406.01	760.73				14,166.74	12,071.56	677.85	10,574.82
Hazard	2,400.00	1,320.35	14,418.62			18,138.97	3,460.53	5,222.01	128,083.00
Pike County	5,000.00	14,293.26			108,150.00	127,443.26	11,015.17	12,761.52	313,000.00
McVeigh		12.00		9.96	588.00	609.96	2,050.62	2,400.46	
Pikeville	3,391.14	4,000.00			15,500.00	22,891.14	.15	724.23	66,000.00
Powell County		2,421.00			11,372.12	13,793.12	849.37	7.26	32,421.48
Pulaski County	11,563.65	4,914.88			5,000.00	21,478.53	2,106.38	5,114.10	100,991.62
Burnside	100.00	113.78			7,268.00	7,481.78	—162.09	—117.80	917.80
Ferguson	500.00	260.88	1,220.00		6,450.00	8,430.88	60.91	15.64	4,964.93

FINANCIAL REPORT FOR YEAR ENDED JUNE 30, 1940—Continued.
Disbursements

School District	GENERAL CONTROL										
	Salary of Supt.	Salary of Asst. Supt.	Salary of Clerks and Stenographers	Office Supplies and Equipment	Other Expense of Educational Admin.	School Board Per Diem and Expense	Cost of Surety Bonds and Expense of Officials	Operation and Maintenance of Administrative Offices	Cost of Census Enumeration	Other Expenses of Business Administration	Total
Science Hill	$	$	$	$ 18.00	$	$	$	$	$	$ 1.80	$ 19.80
Somerset	3,800.00		1,169.52	206.82	179.01		25.00		93.00	3,343.23	8,816.58
Robertson County	1,200.00			71.37	33.85	500.00		54.95		31.43	1,891.60
Rockcastle County	1,625.00			235.00	101.41	500.00	150.00	240.00			2,851.41
Brodhead	1,200.00				35.75	15.00	15.00			166.23	1,431.98
Livingston	1,165.46			3.70	12.58		15.00	63.55		93.06	1,353.35
Mt. Vernon	1,800.00			47.94			10.00			118.00	1,975.94
Rowan County	2,400.00		900.00	424.62		500.00	367.91	225.29		400.55	5,218.37
Russell County	1,100.00		359.51	59.89	363.93	275.00				219.85	2,378.18
Scott County	2,400.00		1,175.00	104.03	509.14	450.00	75.00			254.83	4,968.00
Georgetown	3,000.00		650.20	179.96	184.23		60.00	7.11		103.00	4,184.50
Shelby County	2,250.00		1,060.00	187.06	364.69	500.00	125.00			19.16	4,505.91
Shelbyville	3,200.00		665.00				8.33	1,185.42		98.49	5,157.24
Simpson County	2,400.00		50.00	211.82	811.60	500.00		376.95		907.27	5,257.64
Franklin	2,700.00			137.16	138.44	180.00				18.60	3,174.20
Spencer County	1,680.00		814.55	145.14		500.00	35.00			72.95	3,247.64
Taylor County	2,000.00			115.44	119.94	406.70	30.00				2,672.08
Campbellsville	2,500.00			329.40	119.14					320.26	3,268.80

FINANCIAL REPORT FOR YEAR ENDED JUNE 30, 1940—Continued.
Disbursements

	INSTRUCTION

Spencer County	1,680.00		814.55	145.14		500.00	35.00			72.95	3,247.64
Taylor County	2,000.00			115.44	119.94	406.70	30.00				2,672.08
Campbellsville	2,500.00			329.40	119.14					320.26	3,268.80

FINANCIAL REPORT FOR YEAR ENDED JUNE 30, 1940—Continued.

Disbursements

School District	INSTRUCTION									
	Salaries of Supervisors and Principals		Supplies and Other Expense of Supervisors and Principals		Salaries of Teachers				Educational Supplies	
					Elementary		High School			
	Elem.	H. S.	Elem.	H. S.	Men	Women	Men	Women	Elem.	H. S.
Science Hill	$	$ 2,459.92	$	$	$ 678.85	$ 1,855.80	$ 1,320.40	$ 1,699.30	$	$
Somerset	1,280.24	1,595.00	27.70	188.06	4,345.35	27,786.99	15,429.47	10,192.35	93.86	399.07
Robertson County		1,170.00			1,230.60	6,647.90	3,597.00	675.00		
Rockcastle County					23,012.70	38,742.07				
Brodhead					849.60	3,819.60	930.60	930.60	14.27	
Livingston					576.80	2,061.51	1,269.62	612.80		
Mt. Vernon					618.75	3,768.75	3,355.90	4,288.27	67.96	163.32
Rowan County	3,685.65	5,352.00			8,034.84	33,750.47	6,197.30	7,679.92	133.01	85.18
Russell County		1,983.20			18,347.68	26,191.89	4,060.50	2,918.00	110.74	9.87
Scott County		8,350.20		79.19	7,294.50	31,302.01	12,943.65	13,146.83	111.77	95.50
Georgetown	600.00	2,605.00	37.25	77.58	1,026.00	13,070.82	5,002.70	9,838.30	31.18	259.26
Shelby County		10,562.90			2,791.80	33,445.55	18,228.28	9,689.75	58.33	72.75
Shelbyville	2,295.20	2,267.02			763.20	14,451.44	4,974.00	11,624.15	61.99	77.66
Simpson County					4,069.20	15,565.10	3,245.40	2,385.00		
Franklin	918.90	2,241.90				7,092.90	4,439.40	7,041.30	50.00	279.23
Spencer County		1,496.60			4,628.88	20,148.37	3,824.80	2,756.00	61.03	83.68
Taylor County			62.41		10,222.80	29,072.65			39.75	
Campbellsville	1,350.00				2,660.40	10,881.05	3,810.00	5,738.40		

FINANCIAL REPORT FOR YEAR ENDED JUNE 30, 1940—Continued.
Disbursements

School District	INSTRUCTION					OPERATION OF SCHOOL PLANT					
	Library and Supplementary Books		Other Expense of Instruction		Total	Wages of Janitors and Engineers	Janitors' and Engineers' Supplies	Fuel	Water, Light and Power	Other Operation Expense	Total
	Elem.	H. S.	Elem.	H. S.							
Science Hill	$	$	$	$ 24.80	$ 8,039.07	$ 380.00	$ 19.07	$ 77.12	$ 92.84	$	$ 569.03
Somerset	279.63	297.64	6.33	369.11	62,290.80	5,048.12	399.58	1,451.55	1,630.31	60.11	8,589.67
Robertson County	68.78				13,389.28	462.00	114.06	852.63	173.63		1,602.32
Rockcastle County	19.19				61,773.96		225.61	916.02	172.05		1,313.68
Brodhead	102.72	123.66			6,771.05	420.00	48.44	95.53	139.38		703.35
Livingston	29.76	2.78			4,553.27	270.00	24.46	31.00	59.90		385.36
Mt. Vernon		236.25			12,499.20	942.84	277.33	346.50	341.10		1,907.77
Rowan County	171.44	245.76			65,335.57	1,703.63	253.98	1,476.95	599.84		4,034.40
Russell County	140.09	149.90			53,911.87	416.80	51.44	1,009.58	346.35	1.96	1,826.13
Scott County	1.00	311.18	66.70	126.03	73,828.56	3,125.00	599.91	2,391.82	2,348.63		8,465.36
Georgetown	170.91	199.26		520.99	33,439.25	1,599.05	387.48	1,825.45	1,051.50	657.50	5,520.98
Shelby County	172.20	365.05	3.00	134.32	75,523.93	3,116.93	292.52	2,648.95	693.76		6,752.16
Shelbyville	112.88	372.18	1.68	42.79	37,044.19	1,729.34	55.62	1,157.35	596.96		3,539.27
Simpson County					25,264.70	160.75	61.35	542.81	59.73	101.05	925.69
Franklin	14.28	217.45			22,295.36	958.45	131.62	987.24	281.96		2,359.27
Spencer County		30.57			33,029.93	744.75	239.39	1,290.63	484.75		2,759.52
Taylor County	50.00		14.00		39,461.61			634.72	91.62		726.34
Campbellsville					24,439.85	1,210.39	365.83	773.75	440.45	42.66	2,833.08

FINANCIAL REPORT FOR YEAR ENDED JUNE 30, 1940—Continued.
Disbursements

	MAINTENANCE OF SCHOOL PLANT	FIXED CHARGES	AUXILIARY AGENCIES

Spencer County		30.57			33,029.93	744.75	239.39	1,290.63	484.75		2,759.52
Taylor County	50.00		14.00		39,461.61			634.72	91.62		726.34
Campbellsville					24,439.85	1,210.39	365.83	773.75	440.45	42.66	2,833.08

FINANCIAL REPORT FOR YEAR ENDED JUNE 30, 1940—Continued.

Disbursements

School District	MAINTENANCE OF SCHOOL PLANT			FIXED CHARGES				AUXILIARY AGENCIES			
	Upkeep of Grounds, Repair of Bldgs. & Service Systems	Repair & Replacement of Furniture and Equipm't	Total	Insurance Premiums	Rent	Contributions and Contingencies	Total	Promotion of Health	Cost of School Athletics and Playgrounds	Enforced Attendance	Transportation of Pupils
Science Hill	$ 10.01	$ 5.00	$ 15.01	$ 266.92	$	$	$ 266.92	$ 25.00	$	$ 180.00	$
Somerset	2,442.83	1,535.26	3,978.09	1,402.55	72.00		1,474.55	500.00	53.36	542.90	
Robertson County	201.91	47.29	249.20	316.68			316.68			441.10	2,644.05
Rockcastle County	1,766.50	587.92	2,354.42					300.00		1,300.00	190.00
Brodhead	39.70	15.00	54.70	93.00			93.00			420.00	
Livingston	148.66		148.66	181.49			181.49			100.00	1,209.38
Mt. Vernon	308.98	308.42	617.40	74.20			74.20	100.00	100.00	505.00	1,538.59
Rowan County	916.07	954.61	1,870.68	729.28	25.00	95.40	849.68			1,815.67	7,378.08
Russell County	227.56	75.70	303.26	479.00	112.00		591.00			976.16	570.75
Scott County	1,157.56	225.74	1,383.30	3,481.58	210.00		3,691.58	600.00		1,620.00	27,979.10
Georgetown	2,212.23	495.96	2,708.19	122.56			122.56	305.92	570.21	692.00	
Shelby County	1,843.63	884.76	2,728.39	1,473.37	230.50	9.67	1,713.54		69.23	715.95	27,275.01
Shelbyville	1,339.29	91.57	1,430.86	605.13			605.13			420.00	900.00
Simpson County	944.44	1,510.19	2,454.63	528.82		134.00	662.82			840.00	11,844.08
Franklin	748.69	100.00	848.69	363.53	200.00		563.53		27.55	360.00	
Spencer County	819.18	239.62	1,058.80	378.09	100.00	32.50	510.59	400.00		1,185.00	809.40
Taylor County	460.28	518.20	978.48		90.00		90.00		6.00	1,467.00	50.00
Campbellsville	836.48	96.75	933.23	935.52			935.52		128.50		

FINANCIAL REPORT FOR YEAR ENDED JUNE 30, 1940—Continued.
Disbursements

School District	AUXILIARY AGENCIES			Total Current Expenses	TRANSFER OF TUITION			CAPITAL OUTLAY			
	School Lunch Service	Other Auxiliary Agencies Not Tuition	Total		Elementary	High School	Total	New Grounds and New Buildings	New Furniture and New Equipment	Alteration of Old Buildings	Total
Science Hill	$	$	$ 205.00	$ 9,114.83	$	$	$	$ 1,812.89	$ 13.00	$	$ 1,825.89
Somerset		360.73	1,456.99	86,606.68				1,000.00	167.11		1,167.11
Robertson County			3,085.15	20,534.23	207.23		207.23	1,164.12	64.30	142.55	1,370.97
Rockcastle County			1,790.00	70,083.47		7,815.00	7,815.00	2,908.10		300.00	3,208.10
Brodhead			420.00	9,474.08				10,398.25			10,398.25
Livingston			1,309.38	7,931.51				120.00			120.00
Mt. Vernon			2,243.59	19,318.10				665.00	2,353.57	42.00	3,060.57
Rowan County		197.00	9,390.75	86,699.45	787.50		787.50	4,778.25	1,303.37		6,081.62
Russell County		41.48	1,588.39	60,598.83		229.50	229.50	1,039.10	2,074.69	5.28	3,119.07
Scott County		240.00	30,439.10	122,775.90	545.40	3,260.22	3,805.62	459.96	461.46	75.93	997.35
Georgetown	439.79	68.25	2,076.17	48,051.65				6,000.00	764.69	53.74	6,818.43
Shelby County			28,060.19	119,284.12		6,350.38	6,350.38	158.58		450.00	608.58
Shelbyville	120.00	204.80	1,644.80	49,421.49		2,221.34	2,221.34	11,879.54	190.47		12,070.01
Simpson County			12,684.08	47,249.56		2,140.87	2,140.87	636.00	376.50		1,012.50
Franklin			387.55	29,628.60				2,832.76	730.41		3,563.17
Spencer County		117.75	2,512.15	43,118.63	3,872.09	1,382.01	5,254.10	3,177.68	594.80		3,772.48
Taylor County			1,523.00	45,451.51	358.99	5,686.28	6,045.27	44.75	181.43		226.18
Campbellsville			128.50	32,538.98							

FINANCIAL REPORT FOR YEAR ENDING JUNE 30, 1940—Continued.
Disbursements

	DEBT SERVICE								

Spencer County			117.75	2,512.15	43,118.63	3,872.09	1,382.01	5,254.10	3,177.68	594.80	3,772.48
Taylor County				1,523.00	45,451.51	358.99	5,686.28	6,045.27	44.75	181.43	226.18
Campbellsville				128.50	32,538.98						

FINANCIAL REPORT FOR YEAR ENDING JUNE 30, 1940—Continued.

Disbursements

School District	DEBT SERVICE						Balance July 1, 1939	Balance July 1, 1940	Total Liabilities
	Redemption of Serial or Funding Bonds and Loans from Current Funds	Interest on Indebtedness from Current Funds	Transfers to Sinking Fund	Refunds	Payment of Temporary Loans	Total Debt Service			
Science Hill	$	$ 716.90	$	$24.83	$ 2,250.00	$ 2,991.73	$ 141.96	$ 86.39	$ 14,881.94
Somerset	1,000.00	2,224.58		19.58	20,100.00	23,344.16	1,221.52	1,699.06	55,000.00
Robertson County		1,108.90			3,458.00	4,566.90	682.24	1,671.04	24,000.00
Rockcastle County		36.67			3,000.00	3,036.67	5,021.71	6,697.89	
Brodhead		531.50	1,000.00	15.00	1,940.00	3,486.50	976.52	770.32	17,670.00
Livingston	802.50	1,666.38	1,508.50			3,977.38	26.00	—561.12	16,040.80
Mt. Vernon	250.00	1,229.22	2,200.00		5,761.00	9,440.22		197.90	32,000.00
Rowan County	8,330.00	7.47			5,000.00	13,337.47	7,826.30	5,995.27	68,500.00
Russell County	3,066.73	4,267.66	118.62	6.60		7,459.61	4,380.56	761.91	57,980.95
Scott County	28,509.22	1,651.91			50,400.00	80,561.13	1,439.18	—1,415.00	206,415.00
Georgetown	3,000.00	3,392.50			2,000.00	8,392.50	7,582.47	7,829.58	91,000.00
Shelby County	8,258.43	356.79	4,000.00	53.66	21,500.00	34,168.88	—117.29	7,355.94	87,283.00
Shelbyville		3,661.50				3,661.50	12,310.54	13,834.24	102,500.00
Simpson County		7,104.99			12,616.77	19,721.76	2,527.39	1,991.99	85,431.08
Franklin		1,326.90		18.00	100.00	1,444.90	19.34	70.08	32,000.00
Spencer County		3,147.79	356.75		8,000.00	11,504.54	651.90	3,757.24	75,600.00
Taylor County					3,000.00	3,000.00	1,240.54	10,656.90	
Campbellsville	6,548.92	1,400.00				7,948.92	1,586.25	4,256.26	23,232.62

FINANCIAL REPORT FOR YEAR ENDED JUNE 30, 1940—Continued.
Disbursements

School District	GENERAL CONTROL										
	Salary of Supt.	Salary of Asst. Supt.	Salary of Clerks and Stenographers	Office Supplies and Equipment	Other Expense of Educational Admin.	School Board Per Diem and Expense	Cost of Surety Bonds and Expense of Officials	Operation and Maintenance of Administrative Offices	Cost of Census Enumeration	Other Expenses of Business Administration	Total
Todd County	$1,800.00	$	$	$ 87.75	$130.25	$330.00	$ 70.00	$	$	$	$2,418.00
Guthrie	2,000.00			88.15	39.55		25.00	15.00		49.45	2,217.15
Trenton	1,900.00						10.00			506.39	2,416.39
Trigg County	2,400.00		326.75	112.14	105.27	500.00				146.00	3,590.16
Cadiz	375.00		108.75	53.43	27.10					29.50	593.78
Trimble County	1,736.60		6.00	20.00	211.11	500.00	25.00			1.75	2,500.46
Union County	2,700.00		610.00	156.30	512.16	800.00	16.00	10.52		274.25	5,079.23
Uniontown										340.78	340.78
Warren County	2,675.00		1,183.33	44.55	448.07	507.45				849.65	5,708.05
Bowling Green	3,600.00		1,200.00	114.50	663.40		250.00	620.00		95.39	6,543.29
Washington County	1,999.94			24.61	376.43	500.00	29.30	193.01			3,123.29
Springfield	2,220.00			7.25	72.76		40.00			400.00	2,740.01
Wayne County	1,680.00		144.00	86.62	126.21	385.00	24.00	69.31		53.03	2,568.17
Monticello	2,200.00						5.00			556.20	2,761.20
Webster County	2,170.00			309.12	67.81	500.00	47.50	92.74		952.80	4,139.97
Clay	1,600.00			58.80	17.80						1,676.60
Providence	2,640.00		660.00	75.11	202.36		35.00		89.00	2.07	3,703.54
Sebree	2,181.82				14.45		20.00			30.00	2,246.27

FINANCIAL REPORT FOR YEAR ENDED JUNE 30, 1940—Continued.
Disbursements

School District	INSTRUCTION			
	Salaries of Supervisors and Principals	Supplies and Other Expense of Supervisors and	Salaries of Teachers	Educational

Providence	2,640.00				14.45		20.00			30.00	2,246.27
Sebree	2,181.82										

FINANCIAL REPORT FOR YEAR ENDED JUNE 30, 1940—Continued.
Disbursements

School District	INSTRUCTION									
	Salaries of Supervisors and Principals		Supplies and Other Expense of Supervisors and Principals		Salaries of Teachers				Educational Supplies	
					Elementary		High School			
	Elem.	H. S.	Elem.	H. S.	Men	Women	Men	Women	Elem.	H. S.
Todd County	$ 3,035.20	$ 3,780.00	$	$	$ 4,101.00	$26,254.95	$ 4,235.70	$5,018.50	$100.72	$ 93.59
Guthrie				90.00	675.00	4,420.80	2,316.60	1,526.40	40.16	95.20
Trenton					657.00	3,843.00	1,170.00	810.00		
Trigg County		3,100.00		155.02	2,686.00	25,421.00	4,894.90	9,800.40		119.06
Cadiz					1,125.00	3,469.50				
Trimble County		3,033.30			1,254.00	11,872.00	930.00	4,565.00	30.00	34.08
Union County		3,900.00			12,810.65	38,865.50	15,910.52	9,336.14	81.13	426.42
Uniontown					844.40	4,160.67	2,542.00	902.00		
Warren County	12,075.20	15,862.80			2,952.60	50,136.92	12,443.60	13,664.82		
Bowling Green	6,037.00	6,552.00	4.30	10.62	1,080.00	32,161.65	13,428.00	28,756.00	511.12	1,338.63
Washington County		6,786.90			8,066.96	28,139.19	2,622.37	5,727.55	89.27	158.90
Springfield	1,124.55		17.13	16.59	712.80	7,537.68	2,559.96	2,286.00	112.70	97.62
Wayne County	5,002.34	3,954.00			11,373.30	37,451.25	5,581.80	2,908.10	190.40	52.29
Monticello						6,123.24	1,081.08	3,539.52	9.90	115.53
Webster County	285.00	4,615.00			2,689.50	14,614.00	7,342.00	10,644.00	90.00	100.00
Clay					1,471.41	5,802.30	1,035.00	2,613.85		145.81
Providence	900.00	2,587.50			691.02	9,742.70	2,403.18	7,630.01	75.80	145.22
Sebree					532.00	1,933.78	1,161.72	2,422.80		19.70

FINANCIAL REPORT FOR YEAR ENDED JUNE 30, 1940—Continued.
Disbursements

School District	INSTRUCTION					OPERATION OF SCHOOL PLANT					
	Library and Supplementary Books		Other Expense of Instruction		Total	Wages of Janitors and Engineers	Janitors' and Engineers' Supplies	Fuel	Water, Light and Power	Other Operation Expense	Total
	Elem.	H. S.	Elem.	H. S.							
Todd County	$130.89	$448.47	$	$	$ 47,199.02	$ 819.15	$308.92	$1,084.05	$ 772.23	$ 9.15	$ 2,993.50
Guthrie		102.30		16.20	9,282.66	420.00	75.95	407.22	255.32		1,158.49
Trenton	1.00	73.04			6,554.04	315.00	49.77	294.54	98.79		758.10
Trigg County		191.30			46,367.68	1,033.95	180.41	1,130.50	325.71	114.09	2,784.66
Cadiz					4,594.50	452.00	68.46	337.01	164.30		1,021.77
Trimble County	.50	205.75	30.47	12.01	21,967.11	1,022.50	198.82	871.90	209.01	1.00	2,303.23
Union County	356.51	565.42	58.60	263.93	82,574.82	4,087.50	959.77	1,540.37	1,421.26	14.50	8,023.40
Uniontown	23.10	28.70			8,500.87	330.00	4.50	233.05	192.54		760.09
Warren County			306.21	809.33	108,251.48	2,565.00	441.99	3,234.12	581.61	41.42	6,864.14
Bowling Green	149.84	274.70	37.87	268.09	90,609.82	4,620.00	555.70	2,585.73	2,419.61		10,181.04
Washington County	75.90	77.42			51,744.46		129.32	1,475.08			1,604.40
Springfield	83.94	122.19	54.72	90.05	14,815.93	780.00	84.91	783.59	476.92	42.49	2,167.91
Wayne County	189.13	265.85			66,968.46		83.36	1,030.02	123.91		1,237.29
Monticello			91.99		10,961.26	450.00	138.94	252.40	178.15	1.40	1,020.89
Webster County	200.00	410.20	136.00	2,198.40	43,324.10	1,285.00	778.78	2,549.04	270.43		4,883.25
Clay	60.25				11,128.62	862.50	91.58	191.59	259.75	28.38	1,433.80
Providence	40.95	178.34	58.00	174.21	24,626.93	1,742.00	356.96	546.76	520.29	118.28	3,284.29
Sebree		52.16		38.79	6,160.95	340.00	45.59	196.34	231.73		813.66

FINANCIAL REPORT FOR YEAR ENDED JUNE 30, 1940—Continued.
Disbursements

School District	MAINTENANCE OF SCHOOL PLANT		FIXED CHARGES		AUXILIARY AGENCIES		
	Upkeep of Grounds	Repair & Replace		Contribu-		Cost of	

Webster County	200.00	410.20	136.00		11,128.62	862.50	91.58	191.59			3,284.29
Clay	60.25				24,626.93	1,742.00	356.96	546.76	520.29	118.28	813.66
Providence	40.95	178.34	58.00	174.21	6,160.95	340.00	45.59	196.34	231.73		
Sebree		52.16		38.79							

FINANCIAL REPORT FOR YEAR ENDED JUNE 30, 1940—Continued.
Disbursements

School District	MAINTENANCE OF SCHOOL PLANT			FIXED CHARGES				AUXILIARY AGENCIES			
	Upkeep of Grounds, Repair of Bldgs. & Service Systems	Repair & Replacement of Furniture and Equipm't	Total	Insurance Premiums	Rent	Contributions and Contingencies	Total	Promotion of Health	Cost of School Athletics and Playgrounds	Enforced Attendance	Transportation of Pupils
Todd County	$ 695.50	$ 258.23	$ 953.73	$ 709.91	$149.50	$	$ 859.41	$ 100.00	$	$1,080.00	$ 6,883.00
Guthrie	79.00		79.00	167.46	116.55		284.01		26.25	50.00	316.87
Trenton	49.79	61.15	110.94	310.82			310.82			75.00	
Trigg County	713.43	904.03	1,617.46	478.85	130.00	75.00	683.85	400.00	151.00	750.23	8,978.05
Cadiz	423.75	52.78	476.53	284.17			284.17	100.00		156.25	
Trimble County	703.94		703.94	618.23			618.23	150.00		750.00	5,839.82
Union County	2,072.70	659.59	2,732.29	1,624.39	617.25	57.51	2,299.15	700.00	415.77	1,589.25	15,002.20
Uniontown	131.82		131.82	160.20	2.00		162.20	50.00		182.22	350.00
Warren County	4,334.16	2,339.85	6,674.01	2,056.95			2,056.95	999.96		1,183.33	27,878.61
Bowling Green	8,292.76	612.44	8,905.20	742.81		3,286.31	4,029.12	1,013.00	98.26	1,086.75	
Washington County	1,995.93	218.83	2,214.76	880.69			880.69			1,440.00	10,860.17
Springfield	501.58	113.18	614.76	216.67			216.67		13.00	1,500.00	389.87
Wayne County	1,945.24	588.67	2,533.91	432.46	307.50		739.96	125.00		975.00	6,159.11
Monticello	102.90	12.66	115.56	147.67		10.00	157.67	50.00		120.00	
Webster County	2,158.64	748.14	2,906.78	1,691.94	82.17		1,774.11			1,325.50	13,038.20
Clay	498.74	249.05	747.79	309.16			309.16	100.00	189.02	498.75	100.00
Providence	1,238.05	50.00	1,288.05	825.72	148.75	572.20	1,546.67	75.00	145.30	702.90	
Sebree	595.60		595.60	259.50			259.50	50.00		280.00	

FINANCIAL REPORT FOR YEAR ENDED JUNE 30, 1940—Continued.
Disbursements

School District	AUXILIARY AGENCIES			Total Current Expenses	TRANSFER OF TUITION			CAPITAL OUTLAY			
	School Lunch Service	Other Auxiliary Agencies Not Tuition	Total		Elementary	High School	Total	New Grounds and New Buildings	New Furniture and New Equipment	Alteration of Old Buildings	Total
Todd County	$	$200.00	$ 8,263.00	$ 62,686.66	$1,060.79	$ 490.50	$1,551.29	$ 4,600.04	$4,210.49	$ 306.75	$ 9,117.28
Guthrie			393.12	13,414.43				176.20			176.20
Trenton			75.00	10,225.29							
Trigg County			10,279.28	65,323.09				4,076.93	1,058.05		5,134.98
Cadiz			256.25	7,227.00		4,400.00	4,400.00	1,583.47			1,583.47
Trimble County			6,739.82	34,832.79		292.27	292.27	42.00	1,364.02	8.00	1,414.02
Union County	29.05	129.42	17,865.69	118,574.58				9,412.29	369.88	150.64	9,932.81
Uniontown			582.22	10,477.98							
Warren County			30,061.90	159,616.53		2,411.00	2,411.00	11,068.11	2,638.99	1,876.37	15,583.47
Bowling Green			2,198.01	122,466.48				1,808.13	3,486.73		5,294.86
Washington County		33.20	12,333.37	71,900.97	209.52	765.00	974.52				
Springfield	90.00	35.18	2,028.05	22,583.33		1,125.00	1,125.00	400.00	51.12		451.12
Wayne County			7,259.11	81,306.90		145.00	145.00	3,902.13	196.00		4,098.13
Monticello			170.00	15,186.58	1,452.71	435.00	1,887.71	500.00			500.00
Webster County			14,363.70	71,391.91	800.00	1,915.00	2,715.00	1,535.29	2,261.50		3,796.79
Clay			887.77	16,183.74		528.00	528.00	88.57	186.19		274.76
Providence		160.60	1,083.80	35,533.28				200.00	301.79		501.79
Sebree			330.00	10,405.98				2,400.00	399.11		2,799.11

FINANCIAL REPORT FOR YEAR ENDING JUNE 30, 1940—Continued.
Disbursements

	DEBT SERVICE								
	Redemption of Serial or	Interest on							

Webster County			887.77	16,183.74		528.00	528.00	200.00	301.79		501.79
Clay		160.60	1,083.80	35,533.28				2,400.00	399.11		2,799.11
Providence			330.00	10,405.98							
Sebree											

FINANCIAL REPORT FOR YEAR ENDING JUNE 30, 1940—Continued.
Disbursements

School District	DEBT SERVICE						Balance July 1, 1939	Balance July 1, 1940	Total Liabilities
	Redemption of Serial or Funding Bonds and Loans from Current Funds	Interest on Indebtedness from Current Funds	Transfers to Sinking Fund	Refunds	Payment of Temporary Loans	Total Debt Service			
Todd County	$	$1,822.17	$2,305.07	$1,035.00	$ 7,000.00	$12,162.24	$ 1,286.83	$ 68.68	$ 67,000.00
Guthrie	2,700.00	3.00			297.00	3,000.00	5,773.06	5,772.64	37,000.00
Trenton	1,040.00	336.10			2,503.50	3,879.60	295.37	590.28	8,976.70
Trigg County	2,000.00	795.38	1,170.00		12,000.00	15,965.38	758.38	38.59	29,000.00
Cadiz	500.00	240.30			1,500.00	2,240.30	70.75	187.99	14,600.00
Trimble County	2,000.00	2,942.78			6,500.00	11,442.78	39.69	24.84	55,500.00
Union County		7,524.56			87,647.00	95,171.56	—11,592.05	370.16	187,218.53
Uniontown	500.00	242.16			500.00	1,242.16	238.62	—116.20	10,848.91
Warren County		1,174.09			31,500.00	32,674.09	7,921.40	38,215.37	15,448.00
Bowling Green		4,700.00	7,000.00	4.20		11,704.20	4,044.67	5,741.82	100,000.00
Washington County	3,823.08	350.22		43.99	26,670.00	30,887.29	156.02	41.60	46,819.38
Springfield	250.00	132.50	2,500.00		500.00	3,382.50	806.64	1,419.65	16,750.00
Wayne County	1,095.34			3.75	8,700.00	9,799.09	—165.98	581.43	26,000.00
Monticello	2,000.00	713.06				2,713.06	1,811.59	1,734.88	12,500.00
Webster County	4,017.35	1,052.07	3,911.72	150.00	24,900.00	34,031.14	2,036.13	2,423.93	87,861.00
Clay		2.50				2.50	1,623.16	1,147.79	
Providence	4,500.00	450.00				4,950.00	737.50	409.47	5,500.00
Sebree		3.25			1,500.00	1,503.25	53.08	251.83	18,000.00

FINANCIAL REPORT FOR YEAR ENDED JUNE 30, 1940—Continued.
Disbursements

School District	GENERAL CONTROL										
	Salary of Supt.	Salary of Asst. Supt.	Salary of Clerks and Stenographers	Office Supplies and Equipment	Other Expense of Educational Admin.	School Board Per Diem and Expense	Cost of Surety Bonds and Expense of Officials	Operation and Maintenance of Administrative Offices	Cost of Census Enumeration	Other Expenses of Business Administration	Total
Whitley County	$2,600.00	$	$1,103.63	$	$	$499.80	$87.77	$	$	$ 648.54	$4,939.74
Corbin	3,300.00		820.00	124.39	340.00			48.81		57.73	4,690.93
Gatliff	1,200.05		120.00	47.77		4.75	20.00				1,392.57
Williamsburg	1,770.42		72.00	96.37	166.52					226.59	2,331.90
Wolfe County	1,833.26		714.94	48.20		700.00				1,209.06	4,505.46
Woodford County	2,750.00			128.42	230.56	260.00	10.00	20.53		72.80	3,472.31
Midway	2,400.00			73.29	188.72		25.00	47.55	450.00	308.13	3,492.69
Versailles	2,000.00			103.24	107.10					431.82	2,642.16

FINANCIAL REPORT FOR YEAR ENDED JUNE 30, 1940—Continued.
Disbursements

School District	INSTRUCTION		
	Salaries of Supervisors and	Supplies and Other Expense of	Salaries of Teachers

FINANCIAL REPORT FOR YEAR ENDED JUNE 30, 1940—Continued.
Disbursements

School District	INSTRUCTION									
	Salaries of Supervisors and Principals		Supplies and Other Expense of Supervisors and Principals		Salaries of Teachers				Educational Supplies	
					Elementary		High School			
	Elem.	H. S.	Elem.	H. S.	Men	Women	Men	Women	Elem.	H. S.
Whitley County	$3,414.12	$5,315.53	$	$	$26,748.45	$48,292.72	$ 2,945.25	$10,962.31	$177.15	$124.96
Corbin	3,915.00	1,800.00	25.00	25.00	4,114.00	17,121.75	12,074.30	7,749.50	82.31	60.00
Gatliff					690.40	2,792.00	1,576.80	743.40		41.43
Williamsburg					1,718.32	8,543.71	4,727.10	2,061.00	43.00	109.32
Wolfe County		798.00			19,683.62	20,824.14	2,524.00	1,526.00		
Woodford County	5,551.46				860.20	23,619.05			111.15	
Midway					745.20	7,129.80	2,647.80	1,350.00	250.18	199.78
Versailles		1,400.00				11,154.50	7,783.00	10,852.00	109.61	263.43

FINANCIAL REPORT FOR YEAR ENDED JUNE 30, 1940—Continued.
Disbursements

School District	INSTRUCTION					OPERATION OF SCHOOL PLANT				
	Library and Supplementary Books		Other Expense of Instruction		Total	Wages of Janitors and Engineers	Janitors' and Engineers' Supplies	Fuel	Water, Light and Power	Other Operation Expense	Total
	Elem.	H. S.	Elem.	H. S.							
Whitley County	$491.32	$444.10	$394.98	$	$99,310.89	$ 299.85	$ 49.60	$1,490.31	$313.06	$851.14	$3,003.96
Corbin	400.00	992.00			48,358.86	1,939.20	367.76	490.00			2,796.96
Gatliff	15.60	142.22			6,001.85	315.00	60.20				375.20
Williamsburg	147.49	356.59	16.75	148.26	17,871.54	674.46	205.16	346.00	465.79		1,691.41
Wolfe County		100.52			45,456.28		10.00	651.26	11.50		672.76
Woodford County	4.03		7.14		30,153.03	1,208.50	72.68	1,795.41	483.28	28.40	3,588.27
Midway	125.51	252.89	18.37	47.91	12,767.44	840.00	220.98	484.01	413.92	54.50	2,013.41
Versailles	231.66	398.14		156.92	32,349.26	1,821.50	386.39	1,261.46	785.11		4,254.46

FINANCIAL REPORT FOR YEAR ENDED JUNE 30, 1940—Continued.
Disbursements

	MAINTENANCE OF SCHOOL PLANT	FIXED CHARGES	AUXILIARY AGENCIES

FINANCIAL REPORT FOR YEAR ENDED JUNE 30, 1940—Continued.
Disbursements

School District	MAINTENANCE OF SCHOOL PLANT			FIXED CHARGES				AUXILIARY AGENCIES			
	Upkeep of Grounds, Repair of Bldgs. & Service Systems	Repair & Replacement of Furniture and Equipm't	Total	Insurance Premiums	Rent	Contributions and Contingencies	Total	Promotion of Health	Cost of School Athletics and Playgrounds	Enforced Attendance	Transportation of Pupils
Whitley County	$2,379.25	$600.74	$2,979.99	$ 40.00	$ 91.00	$298.60	$ 429.60	$	$	$1,375.00	$ 8,070.54
Corbin	400.00	415.00	815.00	716.61			716.61			675.00	
Gatliff	256.09		256.09	97.50			97.50			100.00	257.79
Williamsburg	177.44	72.29	249.73	21.80	3.25		25.05		20.44	440.00	
Wolfe County	912.75		912.75		736.55		736.55	50.00		1,466.63	335.80
Woodford County	1,621.56	101.40	1,722.96	1,410.87	264.00	126.08	1,800.95			840.00	14,846.60
Midway	1,328.32	602.98	1,931.30	336.75			336.75	22.13	36.17		4,077.26
Versailles	1,456.58	150.63	1,607.21	549.84			549.84	35.60	41.04		340.46

FINANCIAL REPORT FOR YEAR ENDED JUNE 30, 1940—Continued.

Disbursements

School District	AUXILIARY AGENCIES			Total Current Expenses	TRANSFER OF TUITION			CAPITAL OUTLAY			
	School Lunch Service	Other Auxiliary Agencies Not Tuition	Total		Elementary	High School	Total	New Grounds and New Buildings	New Furniture and New Equipment	Alteration of Old Buildings	Total
Whitley County	$	$67.50	$ 9,513.04	$120,177.22	$	$	$	$ 1,568.44	$ 1,626.20	$1,092.27	$ 4,286.91
Corbin			675.00	58,053.36				4,726.97	2,996.47	998.37	8,721.81
Gatliff			357.79	8,481.00		208.00	208.00		701.02		701.02
Williamsburg			460.44	22,630.07	67.50	286.88	354.38		91.34		91.34
Wolfe County		35.87	1,888.30	54,172.10						209.66	209.66
Woodford County			15,686.60	56,424.12	2,683.88	9,852.17	12,536.05	4,847.55	2,489.77		7,337.32
Midway	27.37		4,162.93	24,704.52		426.00	426.00		864.50	198.63	1,063.13
Versailles			417.10	41,820.03				11,087.82	4,555.84		15,643.66

FINANCIAL REPORT FOR YEAR ENDING JUNE 30, 1940—Continued.

Disbursements

	DEBT SERVICE								
	Redemption								

FINANCIAL REPORT FOR YEAR ENDING JUNE 30, 1940—Continued.
Disbursements

School District	DEBT SERVICE						Balance July 1, 1939	Balance July 1, 1940	Total Liabilities
	Redemption of Serial or Funding Bonds and Loans from Current Funds	Interest on Indebtedness from Current Funds	Transfers to Sinking Fund	Refunds	Payment of Temporary Loans	Total Debt Service			
Whitley County	$3,821.40	$3,014.56	$	$	$ 9,500.00	$16,335.96	$ 152.04	$ 4.70	$33,867.86
Corbin	85.81		7,744.91			7,830.72	669.52	979.18	68,000.00
Gatliff							1,066.80	584.35	
Williamsburg		873.00	2,000.00		6,200.00	9,073.00	.52	783.13	11,597.26
Wolfe County	3,816.51	1,328.66			6,305.00	11,450.17	55.77	604.56	18,062.09
Woodford County			3,803.88			3,803.88	3,304.47	2,761.57	57,645.19
Midway	1,000.00	765.00				1,765.00	5,937.44	1,658.99	16,000.00
Versailles	1,000.00	2,536.92	300.00	9.11	19,243.05	23,089.08	4,781.30	372.84	63,000.00

GENERAL SCHOOL STATISTICS FOR YEAR ENDED JUNE 30, 1941

School District	Race	Census 1941	Enrollment		Membership Close of Year			Aggregate Attendance	Aggregate Absence	Full Time Teaching Positions			Average Days Taught	Number Completing		Number Promoted	Number Retained
			1-8	9-12	Boys	Girls	Total			Men	Women	Total		8th Grade	12th Grade		
Adair County	W	4,633	3,407	218	1,618	1,536	3,154	376,391	83,269	29	81	110	137	55	44	2,445	709
	C	216	182	.....	99	82	181	18,021	6,046	2	7	9	135	2	.....	119	62
Columbia	W	462	304	184	184	243	427	71,340	7,262	3	11	14	175	17	30	369	58
	C	108	69	53	46	71	117	17,826	2,726	1	3	4	173	9	9	106	11
Allen County	W	3,612	2,432	332	1,190	1,122	2,312	287,154	64,530	25	54	79	142	27	44	1,726	586
	C	33	24	.....	9	14	23	2,170	971	.....	1	1	140	.....	.....	9	14
Scottsville	W	677	429	122	190	200	390	68,743	9,269	3	14	17	175	30	18	349	41
	C	58	42	.....	16	18	34	3,548	2,969	1	.....	1	174	2	.....	14	20
Anderson County	W	1,607	1,197	198	637	566	1,203	156,251	21,280	7	37	44	144	57	24	1,020	183
	C	31	26	.....	13	11	24	2,997	228	.....	1	1	136	1	.....	20	4
Lawrenceburg	W	375	286	91	168	182	350	55,187	4,951	3	11	14	173	25	17	331	19
	C	120	90	17	48	50	98	13,855	2,716	2	1	3	176	7	3	77	21
Ballard County	W	1,849	1,488	501	906	850	1,756	254,000	32,601	14	54	68	161	115	84	1,586	170
	C	170	137	10	78	63	141	18,655	3,678	.....	7	7	157	10	.....	101	40
Barren County	W	5,298	3,473	393	1,649	1,688	3,337	430,435	74,580	25	79	104	141	98	55	2,517	820
	C	494	315	.....	145	129	274	30,852	8,372	4	6	10	145	5	.....	165	109
Cave City	W	261	290	71	143	165	308	47,265	8,555	1	7	8	175	15	11	241	67
	C	74	56	.....	30	23	53	6,746	2,036	.....	1	1	165	5	.....	44	9
Glasgow	W	1,483	1,083	307	592	612	1,204	187,141	30,927	4	29	33	175	81	57	961	243
	C	237	222	40	88	110	198	32,876	4,169	1	4	5	182	15	7	166	32
Bath County	W	2,822	1,912	301	1,027	1,007	2,034	310,446	54,508	9	49	58	177	69	33	1,759	275
	C	139	99	.....	45	50	95	15,878	1,252	2	1	3	176	5	.....	91	4
Sharpsburg	W	243	255	73	142	137	279	46,145	4,047	1	6	7	174	11	10	244	35
	C	61	63	.....	25	30	55	9,487	1,054	.....	1	1	174	4	.....	47	8

Bell County	W	9,327	6,318	669	3,135	3,095	6,230	707,920	179,821	82	110	192	141	167	105	4,191	2,039
	C	86	49	.....	21	27	48	6,168	348	2	1	3	137	1	.....	42	6
Lone Jack	W	756	449	101	206	214	420	67,693	8,799	4	10	14	175	29	17	379	41
	C	4	.....	.....	.....	.....	.....	.....	.....	.....	.....	.....	.....	.....	.....	.....	.....
Middlesboro	W	3,028	2,078	474	1,055	1,086	2,141	372,500	33,968	14	53	67	178	136	82	1,920	221
	C	309	184	65	109	86	195	34,290	3,541	2	7	9	178	17	8	175	20
Pineville	W	1,061	733	219	403	369	772	129,719	11,373	7	20	27	176	33	44	711	61
	C	133	72	29	44	42	86	13,122	2,667	2	2	4	176	7	3	76	10
Boone County	W	2,008	1,480	339	794	781	1,575	238,608	26,191	15	41	56	163	126	71	1,369	206
	C	66	60	14	31	36	67	9,928	1,433	.....	3	3	163	3	.....	62	5
Walton-Verona	W	391	327	72	177	163	340	55,437	5,507	3	10	13	177	30	12	323	17
	C	16	.....	.....	.....	.....	.....	.....	.....	.....	.....	.....	.....	.....	.....	.....	.....
Bourbon County	W	2,480	1,790	336	895	888	1,783	282,290	37,782	9	60	69	175	108	51	1,552	231
	C	442	250	.....	116	114	230	36,087	4,631	2	5	7	175	17	.....	204	26
Paris	W	989	764	259	449	428	877	152,624	9,379	3	33	36	180	68	58	835	42
	C	307	306	132	185	202	387	65,693	7,406	4	9	13	180	31	23	338	49
Boyd County	W	2,542	1,785	416	908	919	1,827	269,168	33,579	14	42	56	158	106	39	1,700	127
	C	1	.....	.....	.....	.....	.....	.....	.....	.....	.....	.....	.....	.....	.....	.....	.....
Ashland	W	6,804	4,777	1,637	2,855	2,798	5,653	893,084	72,680	18	160	178	167	394	306	5,285	368
	C	191	134	74	94	94	188	29,732	2,327	2	4	6	167	18	15	181	7
Catlettsburg	W	1,247	934	271	535	515	1,050	175,630	10,177	10	22	32	173	78	51	955	95
	C	5	12	.....	5	3	8	1,499	120	.....	1	1	173	.....	.....	5	3
Fairview	W	1,105	968	121	440	410	850	136,943	11,145	2	23	25	167	60	.....	712	138
	C	.....	.....	.....	.....	.....	.....	.....	.....	.....	.....	.....	.....	.....	.....	.....	.....
Boyle County	W	2,196	1,618	335	905	844	1,749	273,813	36,046	14	39	53	173	117	56	1,545	204
	C	193	136	.....	54	60	114	18,680	2,770	.....	5	5	173	5	.....	100	14
Danville	W	1,414	894	399	584	547	1,131	192,792	15,313	10	36	46	178	90	72	1,002	129
	C	526	339	88	191	191	382	62,197	8,677	2	10	12	178	16	16	316	66
Bracken County	W	1,726	1,184	286	637	667	1,304	206,264	26,574	11	31	42	173	96	39	1,182	122
	C	39	29	.....	15	10	25	3,992	399	.....	1	1	173	.....	.....	22	3
Augusta	W	369	267	81	174	138	312	48,715	5,064	3	8	11	172	16	13	292	20
	C	31	27	.....	12	12	24	3,941	295	.....	1	1	178	3	.....	24	.....

GENERAL SCHOOL STATISTICS FOR YEAR ENDED JUNE 30, 1941—Continued.

School District	Race	Census 1941	Enrollment		Membership Close of Year			Aggregate Attendance	Aggregate Absence	Full Time Teaching Positions			Average Days Taught	Number Completing		Number Promoted	Number Retained
			1-8	9-12	Boys	Girls	Total			Men	Women	Total		8th Grade	12th Grade		
Breathitt County	W	7,527	6,829	349	3,492	3,451	6,943	788,489	169,526	75	84	159	137	298	59	5,622	1,321
	C	3	.....	.....	.....	.....	.....	.....	.....	.....	.....	.....	.....	.....	.....	.....	.....
Jackson	W	626	471	88	214	224	438	71,327	9,082	4	9	13	173	22	16	409	29
	C	35	32	.....	9	21	30	4,649	457	.....	1	1	173	4	.....	24	6
Breckinridge County	W	4,004	2,726	349	1,264	1,233	2,497	338,453	59,897	28	83	111	145	79	53	2,097	400
	C	217	162	53	101	106	207	27,309	3,290	4	3	7	148	8	14	192	15
Cloverport	W	444	250	83	131	132	263	46,417	5,685	3	7	10	177	10	13	258	5
	C	10	.....	.....	.....	.....	.....	.....	.....	.....	.....	.....	.....	.....	.....	.....	.....
Bullitt County	W	1,990	1,527	222	776	741	1,517	219,403	29,369	13	39	52	157	91	37	1,202	315
	C	81	70	.....	37	33	70	9,120	1,589	1	1	2	153	3	5	64	6
Lebanon Junction	W	412	288	121	203	181	384	65,412	3,681	2	11	13	173	25	21	344	40
	C	8	.....	.....	.....	.....	.....	.....	.....	.....	.....	.....	.....	.....	.....	.....	.....
Butler County	W	4,013	2,972	276	1,463	1,380	2,843	342,004	74,266	31	65	96	140	95	45	2,162	681
	C	74	47	.....	19	26	45	4,579	1,370	.....	2	2	135	2	.....	33	12
Caldwell County	W	1,970	1,210	236	647	620	1,267	177,784	23,087	21	43	64	152	67	37	1,145	122
	C	133	84	.....	49	24	73	10,314	1,275	4	1	5	147	3	3	49	24
Fredonia	W	103	86	71	77	80	157	25,161	467	1	3	4	163	4	12	144	13
	C	17	.....	.....	.....	.....	.....	.....	.....	.....	.....	.....	.....	.....	.....	.....	.....
Princeton	W	1,114	758	337	484	500	984	158,730	17,584	6	20	26	176	65	68	978	6
	C	273	175	83	113	115	228	34,161	8,062	1	5	6	174	24	18	221	7
Calloway County	W	3,343	2,093	498	1,173	1,067	2,240	310,734	29,082	23	61	84	143	154	80	2,045	195
	C	75	22	.....	11	10	21	2,744	200	.....	2	2	135	2	.....	20	1
Murray	W	789	425	205	289	256	545	94,227	4,981	6	14	20	175	49	30	494	51
	C	194	136	37	82	82	164	27,479	1,289	1	4	5	175	8	6	127	37
Campbell County	W	2,083	1,119	303	663	561	1,224	193,948	20,813	13	25	38	173	93	41	1,101	123
	C	.....	.....	.....	.....	.....	.....	.....	.....	.....	.....	.....	.....	.....	.....	.....	.....
Bellevue	W	1,536	484	326	376	355	731	131,291	10,592	10	24	34	188	58	55	680	51
	C	.....	.....	.....	.....	.....	.....	.....	.....	.....	.....	.....	.....	.....	.....	.....	.....
Cold Spring	W	472	115	68	90	73	163	26,802	1,219	3	5	8	176	8	12	155	8
	C	5	.....	.....	.....	.....	.....	.....	.....	.....	.....	.....	.....	.....	.....	.....	.....
Dayton	W	1,743	854	329	465	595	1,060	187,611	13,402	13	27	40	187	71	47	952	108
	C	.....	.....	.....	.....	.....	.....	.....	.....	.....	.....	.....	.....	.....	.....	.....	.....
Fort Thomas	W	1,711	735	466	557	545	1,102	184,867	13,226	12	32	44	183	78	105	1,058	44
	C	.....	.....	.....	.....	.....	.....	.....	.....	.....	.....	.....	.....	.....	.....	.....	.....
Newport	W	5,772	2,737	1,050	1,697	1,631	3,328	556,055	50,860	18	105	123	176	201	150	2,938	390
	C	162	140	.....	76	49	125	21,217	1,758	1	3	4	176	13	.....	117	8
Silver Grove	W	224	137	67	102	81	183	30,513	1,832	3	4	7	176	18	15	175	8
	C	.....	.....	.....	.....	.....	.....	.....	.....	.....	.....	.....	.....	.....	.....	.....	.....
Southgate	W	334	129	17	68	69	137	23,643	1,397	1	6	7	183	16	.....	122	15
	C	.....	.....	.....	.....	.....	.....	.....	.....	.....	.....	.....	.....	.....	.....	.....	.....
Carlisle County	W	1,859	1,104	337	684	652	1,336	192,366	19,264	5	39	44	148	99	60	1,174	162
	C	58	32	.....	20	12	32	3,882	500	.....	1	1	137	.....	.....	30	2
Carroll County	W	1,451	955	63	477	419	896	115,861	13,809	1	23	24	138	63	7	784	112
	C	43	22	.....	16	6	22	2,923	269	.....	1	1	136	1	.....	22	.....
Carrollton	W	828	419	282	281	331	612	108,091	7,045	5	16	21	176	49	42	577	35
	C	62	34	.....	13	20	33	5,722	123	.....	1	1	176	8	.....	29	4
Carter County	W	7,653	5,343	773	2,812	2,676	5,488	739,227	133,051	51	122	173	154	181	85	4,755	733
	C	8	.....	.....	.....	.....	.....	.....	.....	.....	.....	.....	.....	.....	.....	.....	.....
Grayson	W	366	282	95	157	170	327	51,002	4,934	4	8	12	166	24	23	312	15
	C	8	11	.....	5	6	11	1,760	66	.....	1	1	166	.....	.....	11	.....
Casey County	W	5,777	4,156	.....	1,973	1,862	3,835	429,662	94,714	55	72	127	135	140	.....	2,765	1,070
	C	14	8	.....	5	3	8	1,088	.....	1	.....	1	136	.....	.....	7	1
Liberty	W	363	281	154	172	182	354	60,469	5,055	4	7	11	177	23	24	332	22
	C	14	12	.....	5	4	9	1,182	148	.....	1	1	147	1	.....	8	1
Middleburg	W	200	122	59	88	93	181	28,455	2,717	1	5	6	176	22	11	167	14
	C	.....	.....	.....	.....	.....	.....	.....	.....	.....	.....	.....	.....	.....	.....	.....	.....

GENERAL SCHOOL STATISTICS FOR YEAR ENDED JUNE 30, 1941—Continued.

School District	Race	Census 1941	Enrollment 1-8	Enrollment 9-12	Membership Close of Year Boys	Membership Close of Year Girls	Membership Close of Year Total	Aggregate Attendance	Aggregate Absence	Full Time Teaching Positions Men	Full Time Teaching Positions Women	Full Time Teaching Positions Total	Average Days Taught	Number Completing 8th Grade	Number Completing 12th Grade	Number Promoted	Number Retained
Christian County	W	3,396	2,403	252	1,135	1,126	2,261	312,826	45,523	8	75	83	150	108	34	1,905	356
	C	1,606	1,242	.....	578	542	1,120	131,280	27,580	5	36	41	141	77	.....	878	242
Crofton	W	230	189	89	101	111	212	36,068	4,201	1	6	7	175	14	13	195	17
	C	115	107	.....	41	53	94	13,319	3,290	1	1	2	175	10	.....	74	20
Hopkinsville	W	1,398	1,180	512	692	768	1,460	252,155	17,098	8	46	54	177	100	91	1,328	132
	C	940	598	226	314	385	699	109,388	14,965	5	25	30	178	47	45	587	112
Pembroke	W	140	189	65	88	117	205	35,408	3,081	3	6	9	177	19	11	186	19
	C	142	121	22	60	69	129	19,748	2,630	1	3	4	175	8	.....	125	4
Clark County	W	2,386	1,672	337	854	859	1,713	269,371	39,530	8	38	46	175	104	45	1,474	239
	C	159	103	.....	48	49	97	13,773	3,366	.....	3	3	175	8	.....	74	23
Winchester	W	1,317	1,015	290	539	571	1,110	188,303	18,854	6	35	41	184	37	49	931	179
	C	277	225	66	133	124	257	43,111	5,097	2	11	13	186	16	5	211	46
Clay County	W	7,716	5,845	366	2,949	2,716	5,665	634,192	137,861	84	104	188	135	67	33	3,945	1,720
	C	96	107	.....	47	52	99	11,904	1,557	1	3	4	136	3	.....	92	7
Clinton County	W	2,682	1,973	.....	865	883	1,748	205,715	41,961	20	31	51	136	57	.....	1,339	409
	C	22	14	.....	7	7	14	1,544	305	.....	1	1	140	.....	.....	11	3
Albany	W	401	276	224	218	207	425	65,706	11,858	2	9	11	177	18	35	351	74
	C	.....	.....	.....	.....	.....	.....	.....	.....	.....	.....	.....	.....	.....	.....	.....	.....
Crittenden County	W	2,567	1,846	293	939	983	1,922	241,904	29,216	17	62	79	142	135	50	1,637	285
	C	17	12	.....	5	5	10	1,088	272	.....	1	1	136	.....	.....	7	3
Marion	W	565	395	197	231	250	481	85,054	7,500	4	11	15	175	31	30	436	45
	C	42	33	.....	15	16	31	4,650	726	.....	1	1	175	2	.....	23	8
Cumberland County	W	2,927	2,240	69	1,043	1,011	2,054	227,906	65,901	25	43	68	136	49	12	1,273	781
	C	164	121	.....	69	41	110	11,054	3,886	1	3	4	137	2	.....	80	30

Burkesville	W	357	269	174	151	205	356	61,347	7,636	2	8	10	176	21	24	308	48
	C	69	64	.....	28	28	56	8,137	2,334	1	1	2	177	.....	.....	34	22
Daviess County	W	5,804	2,874	862	1,692	1,656	3,348	494,641	47,245	22	81	103	158	254	147	3,087	261
	C	144	101	.....	56	42	98	13,079	2,408	.....	3	3	158	.....	.....	91	7
Owensboro	W	5,318	3,156	984	1,751	1,774	3,525	617,524	51,524	27	94	121	184	249	202	3,304	221
	C	555	367	168	241	240	481	81,018	9,804	5	12	17	184	38	16	388	93
Edmonson County	W	3,527	2,681	337	1,224	1,228	2,452	312,817	67,898	24	51	75	142	32	33	1,849	603
	C	34	32	.....	12	17	29	2,821	1,053	1	1	2	135	1	.....	16	13
Elliott County	W	3,185	2,436	150	1,203	1,125	2,328	276,005	53,095	36	37	73	139	59	19	1,910	418
	C	.....	.....	.....	.....	.....	.....	.....	.....	.....	.....	.....	.....	.....	.....	.....	.....
Estill County	W	4,401	3,164	285	1,514	1,382	2,896	355,225	65,557	27	73	100	139	72	30	2,259	637
	C	.....	.....	.....	.....	.....	.....	.....	.....	.....	.....	.....	.....	.....	.....	.....	.....
Irvine	W	1,044	740	314	485	424	909	158,896	10,968	5	22	27	177	74	58	877	32
	C	32	26	.....	10	16	26	4,058	518	.....	1	1	176	1	.....	23	3
Ravenna	W	355	238	.....	103	86	189	34,037	1,909	1	6	7	175	28	.....	182	7
	C	.....	.....	.....	.....	.....	.....	.....	.....	.....	.....	.....	.....	.....	.....	.....	.....
Fayette County	W	5,807	3,886	1,077	2,147	2,049	4,196	692,215	79,551	38	116	154	177	294	155	3,613	583
	C	978	712	97	377	321	698	114,066	16,123	4	21	25	177	43	.....	560	138
Lexington	W	6,650	4,331	1,320	2,316	2,447	4,763	816,037	76,077	22	163	185	182	317	164	4,278	485
	C	2,630	1,850	469	962	1,075	2,037	344,099	45,203	9	54	63	182	148	90	1,741	296
Fleming County	W	3,172	2,273	381	1,165	1,178	2,343	309,079	55,050	11	60	71	150	170	79	2,016	327
	C	130	94	.....	50	43	93	12,663	1,207	.....	3	3	150	10	.....	92	1
Floyd County	W	16,579	12,499	1,456	5,928	5,468	11,396	1,590,652	240,367	164	202	366	150	485	228	9,481	1,915
	C	238	178	41	96	89	185	26,494	3,871	.....	7	7	159	5	6	150	35
Prestonsburg	W	910	628	345	420	406	826	126,315	12,043	2	26	28	162	32	60	734	92
	C	.....	.....	.....	.....	.....	.....	.....	.....	.....	.....	.....	.....	.....	.....	.....	.....
Franklin County	W	2,961	1,932	453	1,065	1,029	2,094	319,426	52,671	12	59	71	174	131	58	1,910	184
	C	116	114	.....	46	52	98	14,222	2,950	.....	3	3	170	6	.....	73	25
Frankfort	W	1,771	1,183	391	650	681	1,331	231,003	21,724	8	39	47	184	96	64	1,252	79
	C	294	191	87	122	141	263	43,342	5,560	3	10	13	184	14	13	214	49

School District	Race	Census 1941	Enrollment		Membership Close of Year			Aggregate Attendance	Aggregate Absence	Full Time Teaching Positions			Average Days Taught	Number Completing		Number Promoted	Number Retained
			1-8	9-12	Boys	Girls	Total			Men	Women	Total		8th Grade	12th Grade		
Fulton County	W	1,359	994	188	461	443	904	133,267	19,864	6	27	33	153	68	29	784	120
	C	735	523	.....	182	195	377	49,583	14,233	2	9	11	155	19	.....	267	110
Fulton	W	713	455	213	291	295	586	97,329	6,692	3	19	22	174	41	41	556	30
	C	160	110	24	61	46	107	15,482	4,784	.....	3	3	174	9	.....	107	.....
Hickman	W	926	585	184	310	311	621	103,685	13,023	4	17	21	176	43	30	548	73
	C	112	143	37	66	86	152	22,285	4,902	1	4	5	177	3	2	134	18
Gallatin County	W	1,050	710	149	362	345	707	102,098	18,188	3	21	24	160	38	12	604	103
	C	30	13	.....	4	9	13	1,537	499	.....	1	1	157	.....	.....	6	7
Garrard County	W	2,396	1,781	315	877	895	1,772	240,760	35,602	18	48	66	148	99	57	1,510	262
	C	224	164	.....	80	78	158	16,296	4,719	2	4	6	136	18	.....	136	22
Lancaster	W	439	330	144	196	214	410	69,419	5,723	3	12	15	178	34	27	383	27
	C	128	109	53	61	61	122	22,442	3,548	1	3	4	178	8	9	102	20
Grant County	W	1,874	1,439	349	771	790	1,561	245,455	36,078	17	35	52	173	114	73	1,350	211
	C	16	16	.....	7	9	16	2,566	199	.....	1	1	175	3	.....	13	3
Williamstown	W	330	282	79	151	163	314	51,951	4,141	2	9	11	176	26	11	275	39
	C	10	.....	.....	.....	.....	.....	.....	.....	.....	.....	.....	.....	.....	.....	.....	.....
Graves County	W	5,485	3,900	861	2,223	2,103	4,326	599,995	52,549	33	129	162	147	310	149	3,775	551
	C	304	188	.....	85	83	168	19,994	3,378	2	6	8	136	16	.....	123	45
Mayfield	W	1,449	1,094	419	651	685	1,336	228,229	17,231	8	45	53	177	59	91	1,227	109
	C	201	169	51	95	92	187	31,703	4,381	4	6	10	177	12	6	148	39
Grayson County	W	4,331	3,249	473	1,552	1,556	3,108	401,396	76,016	43	90	133	143	69	61	2,545	563
	C	5	.....	.....	.....	.....	.....	.....	.....	.....	.....	.....	.....	.....	.....	.....	.....
Leitchfield	W	469	385	111	179	194	373	65,790	5,590	4	8	12	176	29	17	360	13
	C	21	20	.....	11	7	18	3,160	163	.....	1	1	176	.....	.....	16	2

Green County	W	2,902	1,843	.....	714	718	1,432	189,519	36,916	18	47	65	136	49	35	1,205	227
	C	361	216	.....	87	107	194	20,988	5,176	1	7	8	133	12	2	131	63
Greensburg	W	453	293	253	212	256	468	76,106	7,440	3	12	15	173	25	54	425	43
	C	57	46	.....	14	16	30	5,537	1,413	1	.....	1	173	1	.....	26	4
Greenup County	W	4,753	3,385	432	1,661	1,596	3,257	393,232	74,551	45	72	117	139	166	49	2,710	547
	C	5	.....	.....	.....	.....	.....	.....	.....	.....	.....	.....	.....	.....	.....	.....	.....
Greenup	W	371	277	77	167	159	326	51,224	6,947	3	11	14	176	17	8	293	33
	C	63	60	.....	25	24	49	6,923	1,705	.....	1	1	176	.....	2	38	11
Raceland	W	724	562	184	349	281	630	110,676	5,337	7	19	26	178	47	21	578	52
	C	6	.....	.....	.....	.....	.....	.....	.....	.....	.....	.....	.....	.....	.....	.....	.....
Russell	W	1,715	1,040	343	567	594	1,161	204,260	14,168	11	34	45	176	119	59	1,099	62
	C	.....	.....	.....	.....	.....	.....	.....	.....	.....	.....	.....	.....	.....	.....	.....	.....
S. Portsmouth	W	280	202	68	124	95	219	36,753	4,185	4	3	7	174	12	10	197	22
	C	.....	.....	.....	.....	.....	.....	.....	.....	.....	.....	.....	.....	.....	.....	.....	.....
Hancock County	W	1,642	1,140	295	632	653	1,285	170,877	23,460	19	24	43	147	52	23	1,147	138
	C	58	46	.....	17	26	43	5,165	877	1	1	2	135	.....	.....	40	3
Hardin County	W	4,741	3,291	594	1,759	1,685	3,444	491,026	70,901	29	82	111	159	189	101	2,987	457
	C	92	87	.....	32	49	81	10,479	2,107	1	2	3	156	1	.....	75	6
Elizabethtown	W	859	643	227	359	368	727	119,112	11,053	2	19	21	176	43	45	640	87
	C	132	90	61	67	77	144	23,420	1,857	1	4	5	176	8	9	135	9
Upton	W	139	169	75	114	99	213	35,128	4,095	1	5	6	176	15	14	201	12
	C	8	.....	.....	.....	.....	.....	.....	.....	.....	.....	.....	.....	.....	.....	.....	.....
West Point	W	308	211	71	96	94	190	36,162	3,485	2	5	7	178	10	10	175	15
	C	36	23	.....	10	13	23	3,986	42	.....	1	1	176	3	.....	23	.....
Harlan County	W	19,821	13,157	2,070	6,560	6,116	12,676	1,940,239	234,745	105	235	340	162	603	302	10,874	1,802
	C	1,003	742	91	384	331	715	113,914	7,183	6	13	19	169	44	13	637	78
Harlan	W	2,213	1,628	410	904	803	1,707	287,177	19,414	9	37	46	175	101	50	1,551	156
	C	407	267	153	141	182	323	53,538	4,120	2	6	8	175	13	15	280	43
Lynch	W	1,127	864	276	539	540	1,079	179,589	8,390	7	24	31	175	85	43	979	100
	C	599	530	139	293	288	581	97,983	6,081	3	10	13	175	48	20	496	85
Harrison County	W	2,277	1,542	370	837	876	1,713	267,557	37,806	7	44	51	174	113	60	1,561	152
	C	59	25	.....	19	5	24	3,559	674	.....	1	1	174	.....	2	20	4

GENERAL SCHOOL STATISTICS FOR YEAR ENDED JUNE 30, 1941—Continued.

School District	Race	Census 1941	Enrollment		Membership Close of Year			Aggregate Attendance	Aggregate Absence	Full Time Teaching Positions			Average Days Taught	Number Completing		Number Promoted	Number Retained
			1-8	9-12	Boys	Girls	Total			Men	Women	Total		8th Grade	12th Grade		
Cynthiana	W	777	552	170	285	349	634	106,654	9,175	4	17	21	178	28	25	479	155
	C	116	102	41	66	67	133	22,493	1,484	1	3	4	178	8	7	110	23
Hart County	W	3,751	2,584	218	1,241	1,132	2,373	291,672	64,063	21	77	98	139	87	36	1,848	525
	C	353	299	.....	147	130	277	28,129	10,328	2	7	9	134	7	.....	186	91
Horse Cave	W	301	237	145	159	173	332	54,188	5,989	3	9	12	177	18	21	305	27
	C	120	96	47	57	65	122	17,499	4,816	.....	4	4	178	10	7	95	27
Munfordville	W	237	236	135	148	160	308	50,707	4,688	2	7	9	178	18	20	263	45
	C	45	.....	.....	.....	.....	.....	.....	.....	.....	.....	.....	.....	.....	.....	.....	.....
Henderson County	W	3,163	2,247	577	1,320	1,207	2,527	361,337	35,303	15	74	89	152	186	119	2,333	194
	C	491	369	.....	179	167	346	39,292	8,365	1	14	15	134	30	.....	261	85
Henderson	W	2,330	1,554	420	861	868	1,729	299,655	23,021	7	66	73	185	86	90	1,576	153
	C	574	433	159	248	274	522	89,853	9,265	6	13	19	185	21	20	436	86
Henry County	W	2,431	1,793	389	941	1,018	1,959	299,187	49,514	13	54	67	174	138	63	1,696	263
	C	176	122	.....	49	57	106	14,323	5,063	.....	3	3	174	5	2	79	27
Eminence	W	257	232	37	112	105	217	34,450	4,128	3	7	10	175	11	9	165	79
	C	107	101	25	53	54	107	17,506	2,254	1	2	3	175	5	.....	52	28
Hickman County	W	2,026	1,287	360	730	707	1,437	202,052	27,175	6	50	56	153	105	62	1,274	163
	C	297	191	25	89	85	174	22,336	5,414	.....	6	6	148	7	4	137	37
Hopkins County	W	6,054	4,011	744	2,096	2,040	4,136	552,756	65,978	40	112	152	140	240	168	3,602	534
	C	192	138	.....	60	49	109	13,548	2,555	.....	6	6	136	8	.....	85	24
Dawson Springs	W	833	530	171	294	314	608	99,277	12,175	3	12	15	174	35	25	522	86
	C	16	9	.....	7	1	8	1,311	116	.....	1	1	177	4	.....	8	.....
Earlington	W	679	355	95	212	198	410	65,380	9,077	4	11	15	178	25	19	346	64
	C	406	203	76	129	130	259	34,913	11,331	3	6	9	178	12	3	190	69
Madisonville	W	1,731	1,114	371	638	604	1,242	220,567	21,958	5	39	44	180	55	66	1,103	139
	C	938	304	107	169	166	335	59,360	6,010	2	11	13	180	20	17	294	41
Jackson County	W	4,841	3,829	185	1,851	1,891	3,742	449,227	77,713	35	66	101	140	123	21	2,650	1,092
	C	.....	.....	.....	.....	.....	.....	.....	.....	.....	.....	.....	.....	.....	.....	.....	.....
Jefferson County	W	14,564	8,198	1,647	4,379	4,182	8,561	1,354,613	131,029	38	244	282	174	672	243	7,507	1,054
	C	789	613	.....	284	267	551	88,135	9,715	1	18	19	174	31	.....	440	111
Anchorage	W	170	160	336	219	232	451	79,320	4,770	5	14	19	185	20	57	398	53
	C	.....	.....	.....	.....	.....	.....	.....	.....	.....	.....	.....	.....	.....	.....	.....	.....
Hikes	W	480	307	.....	143	127	270	47,246	3,824	.....	8	8	194	29	.....	255	15
	C	36	.....	.....	.....	.....	.....	.....	.....	.....	.....	.....	.....	.....	.....	.....	.....
Louisville	W	53,088	25,487	11,649	15,586	15,514	31,100	5,267,261	610,322	257	859	1,116	184	1,506	1,564	27,874	3,226
	C	9,389	6,391	1,751	3,563	3,695	7,258	1,186,096	170,238	48	197	245	184	303	218	6,411	847
Jessamine County	W	2,217	1,411	143	683	705	1,388	212,309	32,207	1	46	47	175	109	19	1,168	220
	C	297	205	.....	96	100	196	28,817	3,977	1	5	6	175	12	.....	168	28
Nicholasville	W	560	412	257	254	306	560	97,498	8,725	1	18	19	182	21	44	463	97
	C	121	90	32	39	49	88	17,144	1,914	1	4	5	182	11	8	81	7
Johnson County	W	6,658	4,341	578	2,299	2,156	4,455	546,530	110,731	68	74	142	141	164	95	3,259	1,196
	C	.....	.....	.....	.....	.....	.....	.....	.....	.....	.....	.....	.....	.....	.....	.....	.....
Paintsville	W	1,255	785	242	410	409	819	132,447	19,899	4	26	30	176	65	42	701	118
	C	.....	.....	.....	.....	.....	.....	.....	.....	.....	.....	.....	.....	.....	.....	.....	.....
Van Lear	W	544	451	126	227	236	463	76,534	8,780	5	10	15	175	31	25	385	78
	C	.....	.....	.....	.....	.....	.....	.....	.....	.....	.....	.....	.....	.....	.....	.....	.....
Kenton County	W	3,930	2,144	690	1,223	1,249	2,472	404,969	35,344	26	58	84	175	191	97	2,222	250
	C	8	.....	.....	.....	.....	.....	.....	.....	.....	.....	.....	.....	.....	.....	.....	.....
Beechwood	W	724	155	110	138	117	255	39,809	2,914	2	9	11	175	16	22	252	3
	C	.....	.....	.....	.....	.....	.....	.....	.....	.....	.....	.....	.....	.....	.....	.....	.....
Covington	W	11,246	5,014	1,661	2,895	2,838	5,733	1,077,008	71,933	57	183	240	193	474	247	5,301	432
	C	618	476	134	265	245	510	95,286	8,675	10	17	27	189	41	17	480	30
Erlanger	W	1,328	694	243	418	404	822	138,638	10,580	4	23	27	176	72	34	723	99
	C	68	63	.....	28	28	56	6,878	1,567	1	1	2	176	5	.....	51	5
Ludlow	W	1,219	627	262	418	372	790	135,109	8,915	9	17	26	181	64	43	696	94
	C	.....	.....	.....	.....	.....	.....	.....	.....	.....	.....	.....	.....	.....	.....	.....	.....

GENERAL SCHOOL STATISTICS FOR YEAR ENDED JUNE 30, 1941—Continued.

School District	Race	Census 1941	Enrollment		Membership Close of Year			Aggregate Attendance	Aggregate Absence	Full Time Teaching Positions			Average Days Taught	Number Completing		Number Promoted	Number Retained
			1-8	9-12	Boys	Girls	Total			Men	Women	Total		8th Grade	12th Grade		
Knott County	W	6,763	5,212	574	2,244	2,261	4,505	590,378	98,598	92	87	179	140	215	66	3,546	959
	C	80	60	.....	31	29	60	7,144	1,016	1	1	2	136	3	.....	50	10
Knox County	W	8,114	5,937	588	2,968	2,847	5,815	642,390	167,918	71	100	171	135	244	63	4,370	1,445
	C	149	84	63	65	58	123	16,384	2,106	2	3	5	143	5	10	108	15
Artemus	W	263	192	68	83	90	173	27,853	6,873	4	3	7	171	23	7	157	16
	C	.....	.....	.....	.....	.....	.....	.....	.....	.....	.....	.....	.....	.....	.....	.....	.....
Barbourville	W	842	514	182	302	302	604	72,680	5,915	5	16	21	176	50	40	545	59
	C	50	36	.....	10	26	36	5,760	650	.....	1	1	176	6	.....	34	2
Larue County	W	1,893	1,486	145	738	699	1,437	177,140	33,858	9	46	55	141	72	15	1,244	193
	C	60	40	.....	11	23	34	3,944	903	1	1	2	135	.....	.....	30	4
Hodgenville	W	319	250	116	155	160	315	51,433	4,798	4	7	11	173	23	15	297	18
	C	75	56	.....	31	23	54	8,363	1,115	1	1	2	177	7	.....	42	12
Laurel County	W	7,125	4,917	639	2,601	2,540	5,141	625,043	120,354	64	93	157	141	136	74	4,115	1,026
	C	32	24	.....	17	7	24	1,968	1,237	1	.....	1	136	.....	.....	17	7
East Bernstadt	W	402	279	93	136	127	263	41,965	6,239	4	4	8	158	18	16	225	38
	C	28	.....	.....	.....	.....	.....	.....	.....	.....	.....	.....	.....	.....	.....	.....	.....
London	W	837	502	218	286	313	599	104,135	8,130	7	17	24	178	35	32	542	57
	C	71	51	.....	23	24	47	7,587	1,248	.....	2	2	177	5	.....	46	1
Lawrence County	W	5,945	3,948	624	1,952	1,997	3,949	525,827	130,093	74	82	156	159	82	78	3,011	938
	C	23	17	.....	8	7	15	2,235	242	.....	1	1	155	.....	.....	12	3
Lee County	W	3,649	2,626	413	1,469	1,337	2,806	354,022	42,772	40	70	110	141	36	58	2,155	651
	C	31	23	.....	9	14	23	2,448	318	1	.....	1	136	.....	.....	13	10
Leslie County	W	5,126	4,080	282	1,837	1,867	3,704	390,223	134,327	57	70	127	136	51	38	2,367	1,337
	C	11	6	.....	3	3	6	796	38	.....	1	1	139	.....	.....	6	.....
Letcher County	W	10,362	8,027	1,028	3,924	3,696	7,620	1,044,348	118,893	110	135	245	142	406	123	6,124	1,496
	C	119	104	.....	49	40	89	12,336	582	.....	4	4	136	63	.....	74	15
Jenkins	W	2,429	1,915	373	916	941	1,857	324,128	18,442	10	37	47	171	106	41	1,640	217
	C	452	338	87	172	190	362	62,635	2,770	2	6	8	171	25	14	325	37
Lewis County	W	4,291	3,115	447	1,565	1,538	3,103	423,859	82,186	25	62	87	158	146	59	2,504	599
	C	.....	.....	.....	.....	.....	.....	.....	.....	.....	.....	.....	.....	.....	.....	.....	.....
Vanceburg	W	471	337	.....	154	117	271	45,106	5,332	1	7	8	177	22	.....	244	27
	C	1	.....	.....	.....	.....	.....	.....	.....	.....	.....	.....	.....	.....	.....	.....	.....
Lincoln County	W	4,884	3,548	539	1,685	1,658	3,343	476,079	73,584	37	69	106	156	64	80	2,667	676
	C	397	171	.....	83	75	158	20,321	4,936	1	3	4	158	10	2	133	25
Kings Mountain	W	275	177	60	104	105	209	31,646	5,855	3	5	8	174	10	13	190	19
	C	.....	.....	.....	.....	.....	.....	.....	.....	.....	.....	.....	.....	.....	.....	.....	.....
Moreland	W	187	170	70	108	101	209	32,088	5,158	3	4	7	176	11	11	196	13
	C	17	11	.....	4	7	11	1,546	337	.....	1	1	176	.....	.....	4	7
Stanford	W	408	317	146	180	211	391	65,271	6,186	1	15	16	176	28	21	358	33
	C	90	105	52	49	54	103	21,778	3,270	.....	4	4	173	9	4	75	28
Livingston County	W	2,157	1,470	334	738	766	1,504	209,851	24,546	25	41	66	145	72	55	1,278	226
	C	50	42	.....	24	18	42	5,597	111	.....	2	2	136	2	.....	38	4
Grand Rivers	W	168	125	51	92	78	170	26,655	1,102	.....	5	5	173	11	9	160	10
	C	4	.....	.....	.....	.....	.....	.....	.....	.....	.....	.....	.....	.....	.....	.....	.....
Logan County	W	4,576	2,935	504	1,617	1,447	3,064	419,112	66,396	27	89	116	152	34	98	2,472	592
	C	705	475	.....	225	206	431	48,364	10,757	5	12	17	137	10	.....	318	113
Russellville	W	880	550	186	361	345	706	106,492	10,104	8	16	24	167	33	32	522	184
	C	309	178	89	97	120	217	36,057	3,413	2	5	7	173	13	14	193	24
Lyon County	W	1,354	968	.....	419	411	830	105,690	14,372	6	31	37	136	53	.....	738	92
	C	108	71	.....	31	33	64	7,417	1,102	.....	3	3	136	.....	.....	60	4
Eddyville	W	282	197	101	123	124	247	39,886	4,439	3	6	9	174	13	15	238	9
	C	22	19	.....	10	6	16	2,753	169	.....	1	1	180	2	.....	11	5
Kuttawa	W	265	179	116	134	124	258	44,387	3,467	4	5	9	178	25	13	243	15
	C	37	22	.....	9	7	16	2,420	532	1	.....	1	164	.....	.....	12	4

GENERAL SCHOOL STATISTICS FOR YEAR ENDED JUNE 30, 1941—Continued.

School District	Race	Census 1941	Enrollment		Membership Close of Year			Aggregate Attendance	Aggregate Absence	Full Time Teaching Positions			Average Days Taught	Number Completing		Number Promoted	Number Retained
			1-8	9-12	Boys	Girls	Total			Men	Women	Total		8th Grade	12th Grade		
Madison County	W	5,642	3,453	609	1,735	1,736	3,471	469,528	93,016	17	102	119	152	154	75	2,575	896
	C	518	396	.....	198	178	376	55,284	5,689	3	8	11	153	26	.....	317	59
Berea	W	401	319	73	154	165	319	51,086	6,529	3	10	13	173	16	11	278	41
	C	29	.....	.....	.....	.....	.....	.....	.....	.....	.....	.....	.....	.....	.....	.....	.....
Richmond	W	1,192	762	141	349	361	710	126,105	12,782	6	23	29	182	43	20	593	117
	C	418	304	160	164	248	412	70,251	7,839	6	9	15	180	27	9	360	52
Magoffin County	W	6,430	4,374	370	2,341	2,102	4,443	545,265	81,789	98	62	160	137	98	53	3,703	740
	C	3	5	.....	1	4	5	600	75	.....	3	3	135	.....	.....	5	.....
Marion County	W	3,794	2,457	360	1,315	1,289	2,604	322,672	57,729	13	64	77	144	133	61	2,185	419
	C	216	113	.....	62	50	112	12,435	2,622	.....	5	5	136	6	.....	99	13
Lebanon	W	751	394	249	280	299	579	88,288	7,890	3	19	22	176	35	46	525	54
	C	209	106	78	69	90	159	22,110	4,042	1	5	6	169	10	8	148	11
Marshall County	W	3,695	2,409	519	1,258	1,099	2,357	340,310	32,745	34	54	88	143	165	83	2,174	183
	C	29	24	.....	11	10	21	3,576	220	.....	1	1	174	1	.....	19	2
Benton	W	608	520	266	315	289	604	93,715	8,301	6	11	17	160	45	43	588	16
	C	2	.....	.....	.....	.....	.....	.....	.....	.....	.....	.....	.....	.....	.....	.....	.....
Martin County	W	3,911	2,927	312	1,334	1,226	2,560	348,742	51,115	40	61	101	144	56	55	1,870	690
	C	.....	.....	.....	.....	.....	.....	.....	.....	.....	.....	.....	.....	.....	.....	.....	.....
Mason County	W	2,931	2,014	438	1,025	1,112	2,137	338,624	46,377	9	64	73	174	150	69	1,920	217
	C	328	200	.....	94	90	184	27,471	4,863	1	5	6	176	14	.....	153	31
Maysville	W	1,026	692	196	401	356	757	136,827	9,612	8	26	34	187	61	29	685	72
	C	289	235	135	168	174	342	56,128	8,841	3	10	13	186	19	20	316	26

McCracken County	W	3,436	2,533	687	1,418	1,357	2,775	383,451	34,514	15	77	92	148	202	115	2,492	283
	C	209	167	33	75	78	153	20,021	2,705	1	6	7	140	9	.....	144	9
Paducah	W	5,947	3,471	1,044	2,018	1,920	3,938	648,298	63,205	21	109	130	174	282	172	3,630	308
	C	1,084	805	223	464	486	950	151,855	12,670	6	24	30	174	56	40	805	145
McCreary County	W	5,546	3,902	316	1,921	1,861	3,782	444,410	131,881	44	53	97	150	129	43	2,541	1,241
	C	.....	.....	.....	.....	.....	.....	.....	.....	.....	.....	.....	.....	.....	.....	.....	.....
Stearns	W	623	425	107	256	242	498	78,953	8,975	3	10	13	178	37	15	448	50
	C	10	10	.....	5	5	10	1,711	49	.....	1	1	176	.....	.....	10	.....
McLean County	W	2,360	1,730	435	1,014	948	1,962	281,671	35,951	13	50	63	158	97	79	1,784	178
	C	26	16	.....	8	6	14	1,880	362	1	.....	1	158	1	.....	10	4
Livermore	W	456	357	104	208	175	383	64,462	7,155	2	11	13	174	30	21	352	31
	C	19	15	.....	9	6	15	2,188	366	.....	1	1	174	2	.....	13	2
Meade County	W	2,320	1,714	310	881	916	1,797	237,194	29,258	18	50	68	143	96	40	1,571	226
	C	108	75	.....	31	40	71	7,073	1,600	1	3	4	138	1	.....	49	22
Menifee County	W	1,984	1,446	102	664	646	1,310	164,782	34,914	15	33	48	146	25	16	991	319
	C	7	4	.....	2	2	4	532	4	1	.....	1	134	2	.....	4	.....
Mercer County	W	2,083	1,384	372	773	797	1,570	224,047	29,415	14	51	65	157	106	60	1,378	192
	C	99	52	.....	17	27	44	6,008	550	.....	2	2	153	5	.....	41	3
Burgin	W	287	213	67	124	128	252	43,536	2,436	3	7	10	177	16	12	244	8
	C	55	42	.....	17	24	41	6,057	1,270	.....	1	1	177	4	1	24	17
Harrodsburg	W	930	617	253	393	352	745	161,645	12,388	5	21	26	180	55	56	677	68
	C	190	127	87	97	92	189	33,056	2,651	1	6	7	180	12	14	180	9
Metcalfe County	W	3,033	2,100	264	1,030	1,055	2,085	269,337	50,240	23	43	66	142	95	51	1,687	398
	C	224	161	.....	79	82	161	16,046	5,852	1	6	7	136	7	.....	101	60
Monroe County	W	4,603	3,202	419	1,517	1,518	3,035	391,357	71,990	33	65	98	144	39	61	2,258	777
	C	155	132	.....	59	68	127	11,079	5,826	3	2	5	138	.....	.....	49	78
Montgomery County	W	2,348	1,606	127	722	734	1,456	206,386	31,469	5	45	50	154	105	17	1,306	150
	C	213	116	69	66	101	167	23,594	3,725	2	5	7	162	8	11	153	14
Mt. Sterling	W	809	589	310	375	399	774	137,015	11,662	6	22	28	183	51	55	707	67
	C	191	100	62	71	84	155	25,220	3,030	1	5	6	183	10	10	134	21

GENERAL SCHOOL STATISTICS FOR YEAR ENDED JUNE 30, 1941—Continued.

School District	Race	Census 1941	Enrollment		Membership Close of Year			Aggregate Attendance	Aggregate Absence	Full Time Teaching Positions			Average Days Taught	Number Completing		Number Promoted	Number Retained
			1-8	9-12	Boys	Girls	Total			Men	Women	Total		8th Grade	12th Grade		
Morgan County	W	5,573	3,544	319	1,548	1,489	3,037	406,136	59,949	67	90	157	139	113	43	2,409	628
	C	.....	.....	.....	.....	.....	.....	.....	.....	.....	.....	.....	.....	.....	.....	.....	.....
Muhlenberg County	W	8,205	5,689	768	2,774	2,736	5,510	745,210	136,258	51	113	164	155	207	83	4,466	1,044
	C	271	233	97	119	150	269	40,507	8,139	.....	10	10	163	17	12	182	87
Bevier-Cleaton	W	461	271	69	158	143	301	41,395	9,482	1	7	8	168	18	9	250	51
	C	83	.....	.....	.....	.....	.....	.....	.....	.....	.....	.....	.....	.....	.....	.....	.....
Central City	W	959	669	311	399	399	798	133,932	13,701	7	17	24	176	70	54	729	69
	C	112	92	.....	42	45	87	12,889	1,954	.....	3	3	176	7	.....	80	7
Greenville	W	580	561	247	328	364	692	120,219	9,853	5	20	25	178	51	45	644	48
	C	136	96	.....	47	44	91	13,477	2,021	1	2	3	178	.....	.....	80	11
Nelson County	W	3,292	2,047	162	1,005	902	1,907	274,935	41,692	7	64	71	161	93	34	1,605	302
	C	259	164	.....	81	69	150	18,842	4,692	1	6	7	157	12	.....	118	32
Bardstown	W	732	289	210	221	194	415	96,893	14,494	4	11	15	176	33	27	384	31
	C	236	136	54	75	89	164	28,105	2,023	1	4	5	177	8	10	152	12
Bloomfield	W	257	312	88	173	160	333	49,785	7,749	4	9	13	165	18	18	300	33
	C	77	73	.....	32	30	62	9,025	1,245	1	1	2	157	5	.....	56	6
Nicholas County	W	1,410	967	93	472	442	914	141,127	17,176	3	30	33	163	63	18	841	73
	C	34	.....	.....	.....	.....	.....	.....	.....	.....	.....	.....	.....	.....	.....	.....	.....
Carlisle	W	413	269	197	189	231	420	71,667	3,823	4	12	16	176	17	37	366	54
	C	94	88	.....	35	40	75	11,148	2,551	.....	2	2	176	3	.....	45	30
Ohio County	W	5,963	4,574	1,016	2,512	2,437	4,949	711,423	100,323	58	98	156	158	313	158	4,296	653
	C	157	90	29	53	55	108	14,900	1,470	.....	5	5	146	14	4	97	11
Oldham County	W	1,578	1,201	353	543	672	1,215	177,094	24,636	13	35	48	160	72	68	1,061	154
	C	184	156	20	75	80	155	17,987	3,825	1	4	5	142	3	2	138	17
Owen County	W	2,201	1,512	176	786	708	1,494	183,996	31,335	3	43	46	137	103	32	1,261	233
	C	84	48	20	39	23	62	7,243	1,913	.....	3	3	145	4	.....	50	12
Owenton	W	281	255	174	144	173	317	53,508	4,862	2	10	12	175	18	25	274	43
	C	31	30	.....	11	13	24	3,348	830	.....	1	1	175	.....	.....	23	1
Owsley County	W	2,691	2,045	155	1,063	976	2,039	219,683	65,741	29	40	69	138	75	26	1,251	788
	C	19	18	.....	9	9	18	2,057	579	.....	1	1	138	.....	.....	18	.....
Pendleton County	W	2,102	1,280	393	707	747	1,454	227,298	24,817	24	25	49	166	107	69	1,387	67
	C	20	.....	.....	.....	.....	.....	.....	.....	.....	.....	.....	.....	.....	.....	.....	.....
Falmouth	W	496	375	120	200	217	417	68,061	5,126	2	12	14	174	36	25	376	41
	C	27	41	.....	25	14	39	6,188	417	.....	1	1	170	4	.....	31	8
Perry County	W	12,747	9,575	1,058	4,476	4,261	8,737	1,118,811	204,207	86	146	232	145	264	123	6,732	2,005
	C	363	338	.....	161	144	305	41,266	4,017	3	6	9	148	7	.....	247	58
Hazard	W	2,482	1,934	416	1,004	1,001	2,005	344,311	29,060	10	46	56	178	68	53	1,560	445
	C	275	188	84	115	122	237	40,874	3,783	4	5	9	178	5	16	213	24
Pike County	W	22,319	16,502	1,622	7,862	7,507	15,369	1,955,934	290,563	221	248	469	138	167	175	12,198	3,171
	C	175	105	.....	55	44	99	11,966	1,428	1	2	3	130	5	.....	73	26
McVeigh	W	754	450	112	228	235	463	77,473	6,990	3	8	11	176	40	12	437	26
	C	53	25	.....	18	7	25	4,292	207	.....	1	1	178	.....	.....	16	9
Pikeville	W	1,455	1,020	541	635	619	1,254	217,914	17,888	8	29	37	177	80	101	1,189	65
	C	123	98	36	71	49	120	15,722	4,030	1	3	4	177	1	4	94	26
Powell County	W	2,487	1,692	160	812	796	1,608	173,924	56,470	13	43	56	140	54	20	1,088	520
	C	98	53	.....	27	21	48	5,493	1,042	.....	2	2	136	3	.....	38	10
Pulaski County	W	9,281	6,854	667	3,538	3,359	6,897	815,499	141,395	94	137	231	136	263	106	5,582	1,315
	C	58	41	.....	17	23	40	4,667	714	.....	1	1	136	2	.....	29	11
Burnside	W	290	222	66	108	121	229	36,944	7,810	2	7	9	176	8	11	175	54
	C	.....	.....	.....	.....	.....	.....	.....	.....	.....	.....	.....	.....	.....	.....	.....	.....
Ferguson	W	345	223	86	132	129	261	42,959	4,861	3	8	11	176	24	19	231	30
	C	17	.....	.....	.....	.....	.....	.....	.....	.....	.....	.....	.....	.....	.....	.....	.....
Science Hill	W	283	196	98	140	126	266	45,033	2,344	3	5	8	176	18	20	256	10
	C	.....	.....	.....	.....	.....	.....	.....	.....	.....	.....	.....	.....	.....	.....	.....	.....
Somerset	W	1,968	1,310	522	817	778	1,595	262,472	29,359	14	43	57	176	99	100	1,436	159
	C	181	119	54	81	77	158	24,804	3,400	1	4	5	179	17	14	149	9

GENERAL SCHOOL STATISTICS FOR YEAR ENDED JUNE 30, 1941—Continued.

School District	Race	Census 1941	Enrollment 1-8	Enrollment 9-12	Membership Close of Year Boys	Membership Close of Year Girls	Membership Close of Year Total	Aggregate Attendance	Aggregate Absence	Full Time Teaching Positions Men	Full Time Teaching Positions Women	Full Time Teaching Positions Total	Average Days Taught	Number Completing 8th Grade	Number Completing 12th Grade	Number Promoted	Number Retained
Robertson County	W	756	510	97	250	271	521	73,965	7,254	5	18	23	145	26	12	461	60
	C	12	8	.....	4	4	8	1,027	60	1	.....	1	136	.....	.....	8	.....
Rockcastle County	W	4,525	3,239	.....	1,455	1,374	2,829	317,596	79,247	34	64	98	135	92	.....	2,172	657
	C	.....	.....	.....	.....	.....	.....	.....	.....	.....	.....	.....	.....	.....	.....	.....	.....
Brodhead	W	396	246	113	154	176	330	48,746	9,797	4	5	9	176	25	17	280	50
	C	.....	.....	.....	.....	.....	.....	.....	.....	.....	.....	.....	.....	.....	.....	.....	.....
Livingston	W	316	269	64	151	156	307	38,147	7,704	3	5	8	156	16	5	263	44
	C	.....	.....	.....	.....	.....	.....	.....	.....	.....	.....	.....	.....	.....	.....	.....	.....
Mt. Vernon	W	611	417	225	251	280	531	86,901	12,671	5	9	14	179	31	28	447	84
	C	8	.....	.....	.....	.....	.....	.....	.....	.....	.....	.....	.....	.....	.....	.....	.....
Rowan County	W	4,970	2,736	306	1,223	1,256	2,479	362,766	39,843	22	68	90	151	108	43	2,264	215
	C	10	.....	.....	.....	.....	.....	.....	.....	.....	.....	.....	.....	.....	.....	.....	.....
Russell County	W	4,167	3,296	320	1,715	1,562	3,277	382,061	94,603	46	63	109	143	106	48	2,472	805
	C	79	71	.....	30	34	64	7,382	1,537	.....	2	2	136	.....	.....	49	15
Scott County	W	2,110	1,620	380	860	892	1,752	264,277	47,784	13	45	58	173	117	63	1,551	201
	C	328	253	.....	126	114	240	36,262	6,210	2	7	9	174	16	.....	222	18
Georgetown	W	699	466	181	274	286	560	88,970	11,178	5	17	22	176	43	32	491	69
	C	196	146	109	116	112	228	35,963	5,477	2	6	8	176	18	13	215	13
Shelby County	W	2,537	1,931	509	1,082	1,034	2,116	319,209	39,845	15	75	90	164	156	75	1,967	149
	C	318	233	.....	113	105	218	28,368	7,232	2	6	8	164	22	.....	189	29
Shelbyville	W	844	610	252	391	367	758	125,737	9,514	4	21	25	176	55	54	688	70
	C	283	231	.....	100	104	204	33,187	4,193	2	4	6	176	7	.....	175	29

Simpson County	W	1,766	1,284	264	614	603	1,217	165,949	25,341	5	28	33	145	71	32	1,061	156
	C	243	127	.....	56	56	112	14,187	1,604	2	2	4	137	7	.....	81	31
Franklin	W	546	427	130	196	258	454	75,997	7,503	2	12	14	176	35	25	425	29
	C	242	181	54	99	105	204	29,268	6,319	1	4	5	176	10	9	164	40
Spencer County	W	1,635	1,203	115	565	532	1,097	158,580	23,722	8	35	43	157	77	19	950	147
	C	132	111	.....	48	58	106	14,838	1,598	1	3	4	154	6	.....	96	10
Taylor County	W	2,533	1,795	.....	857	757	1,614	182,591	42,221	19	45	64	136	.....	.....	1,203	411
	C	204	133	.....	59	62	121	12,565	3,632	.....	7	7	136	.....	.....	72	49
Campbellsville	W	714	490	336	341	413	754	118,673	11,209	4	17	21	174	47	51	706	48
	C	141	118	50	64	88	152	23,089	4,093	2	3	5	174	7	8	135	17
Todd County	W	2,191	1,648	218	728	827	1,555	223,717	43,262	10	36	46	164	60	33	1,254	301
	C	493	375	71	179	206	385	47,262	11,859	2	11	13	149	15	8	302	83
Guthrie	W	251	199	78	125	120	245	41,457	3,889	4	7	11	178	22	16	237	8
	C	134	87	.....	39	34	73	10,715	3,587	1	1	2	178	3	.....	62	11
Trenton	W	218	172	72	120	105	225	36,482	3,640	1	6	7	178	20	11	216	9
	C	214	185	.....	69	84	153	20,788	6,629	.....	3	3	178	9	.....	120	33
Trigg County	W	2,669	1,758	366	924	890	1,814	250,971	34,223	11	62	73	148	125	67	1,530	284
	C	671	541	28	249	258	507	64,809	14,524	2	14	16	152	20	3	377	130
Cadiz	W	255	225	.....	99	109	208	32,679	3,494	.....	5	5	174	.....	.....	174	34
	C	176	.....	.....	.....	.....	.....	.....	.....	.....	.....	.....	.....	.....	.....	.....	.....
Trimble County	W	1,545	962	183	503	488	991	137,263	26,170	4	28	32	157	60	15	855	136
	C	5	.....	.....	.....	.....	.....	.....	.....	.....	.....	.....	.....	.....	.....	.....	.....
Union County	W	3,513	1,912	673	1,131	1,160	2,291	393,375	25,505	22	57	79	176	179	125	2,092	199
	C	466	356	83	189	215	404	67,656	4,177	6	5	11	176	22	12	348	56
Uniontown	W	626	274	75	156	135	291	49,069	4,780	3	7	10	176	27	14	243	48
	C	66	37	.....	16	17	33	5,549	217	.....	1	1	176	2	.....	30	3
Warren County	W	5,135	3,500	694	1,891	1,777	3,668	482,745	67,753	16	95	111	144	239	123	3,160	508
	C	700	528	73	304	257	561	67,965	12,197	2	11	13	140	26	.....	397	164
Bowling Green	W	2,482	1,515	509	807	895	1,702	286,820	30,646	7	50	57	180	132	95	1,619	83
	C	593	389	105	193	251	444	73,686	7,607	4	13	17	180	24	26	386	58

GENERAL SCHOOL STATISTICS FOR YEAR ENDED JUNE 30, 1941—Continued.

School District	Race	Census 1941	Enrollment		Membership Close of Year			Aggregate Attendance	Aggregate Absence	Full Time Teaching Positions			Average Days Taught	Number Completing		Number Promoted	Number Retained
			1-8	9-12	Boys	Girls	Total			Men	Women	Total		8th Grade	12th Grade		
Washington County	W	2,756	1,900	290	973	997	1,970	254,490	41,016	20	58	78	144	103	32	1,695	275
	C	220	119	.....	48	31	79	10,848	3,088	.....	4	4	136	6	.....	62	17
Springfield	W	466	210	119	150	137	287	49,938	3,329	4	9	13	175	18	16	249	38
	C	244	98	.....	39	49	88	11,519	3,668	1	2	3	178	2	.....	75	13
Wayne County	W	4,889	3,487	327	1,884	1,771	3,655	430,394	129,012	34	67	101	140	85	41	2,442	1,213
	C	65	74	35	61	48	109	12,875	3,525	1	2	3	176	5	5	66	43
Monticello	W	610	408	142	231	235	466	76,766	7,040	1	12	13	179	33	28	404	62
	C	52	.....	.....	.....	.....	.....	.....	.....	.....	.....	.....	.....	.....	.....	.....	.....
Webster County	W	2,512	1,725	434	1,006	922	1,928	251,298	30,696	13	59	72	137	130	62	1,657	271
	C	266	193	.....	108	84	192	23,584	667	1	5	6	137	15	.....	158	34
Clay	W	440	276	122	162	171	333	57,448	3,599	4	3	7	177	22	26	323	10
	C	36	50	.....	14	15	29	5,315	389	.....	1	1	177	2	.....	21	8
Providence	W	849	620	237	370	367	737	126,495	7,899	2	20	22	176	42	48	701	36
	C	242	187	75	100	131	231	39,990	2,373	2	5	7	176	14	13	199	32
Sebree	W	270	205	61	130	119	249	35,486	3,148	2	6	8	153	22	7	235	14
	C	26	23	.....	13	9	22	3,030	99	.....	1	1	138	1	.....	11	11
Whitley County	W	7,537	5,575	659	2,702	2,934	5,636	608,395	183,027	64	128	192	138	125	68	4,323	1,313
	C	71	51	.....	31	18	49	3,391	3,074	.....	2	2	135	.....	.....	38	11
Corbin	W	2,248	1,303	596	850	834	1,684	290,043	18,834	17	29	46	177	131	132	1,617	67
	C	1	.....	.....	.....	.....	.....	.....	.....	.....	.....	.....	.....	.....	.....	.....	.....
Gatliff	W	460	291	83	162	160	322	44,469	14,705	4	3	7	178	22	16	283	39
	C	9	.....	.....	.....	.....	.....	.....	.....	.....	.....	.....	.....	.....	.....	.....	.....
Williamsburg	W	825	648	190	365	398	763	110,631	26,209	5	16	21	176	53	30	622	141
	C	38	33	.....	29	4	33	5,622	328	.....	1	1	176	2	.....	29	4
Wolfe County	W	3,727	2,557	85	1,098	1,001	2,099	251,432	62,096	50	58	108	130	80	19	1,600	499
	C	.....	.....	.....	.....	.....	.....	.....	.....	.....	.....	.....	.....	.....	.....	.....	.....
Woodford County	W	1,617	1,102	.....	491	443	934	145,806	26,952	5	24	29	176	91	.....	841	93
	C	202	134	.....	64	68	132	19,460	3,729	.....	6	6	176	12	.....	109	23
Midway	W	338	271	105	145	156	301	51,131	5,620	2	11	13	176	17	10	269	32
	C	97	71	.....	31	39	70	12,099	1,117	1	1	2	176	7	.....	54	16
Versailles	W	656	550	326	361	398	759	118,847	18,002	4	20	24	176	49	48	663	96
	C	198	145	90	101	111	212	32,040	5,611	.....	7	7	176	7	19	194	18

FINANCIAL REPORT FOR YEAR ENDED JUNE 30, 1941
RECEIPTS

School District	REVENUE RECEIPTS							
	State Per Capita	Other State Aid	Property Tax	Bank Shares	Franchise Tax	Poll Tax	Special Subdistrict Tax	Tuition
Adair County	$ 63,006.30	$ 95.00	$15,687.85	$	$ 195.17	$2,173.01	$	$
Columbia	7,398.00	1,132.27	8,966.06	662.02	506.39	460.25		4,260.86
Allen County	46,570.41	632.66	25,809.60	112.96	2,144.60	1,816.91		
Scottsville	9,900.99	728.47	15,296.75		1,408.52	713.18	107.14	56.00
Anderson County	21,478.86		19,271.85		4,040.73	1,049.83		315.00
Lawrenceburg	6,238.98		16,007.81	1,811.95	1,510.54	326.00		30.04
Ballard County	25,720.38	3,538.04	30,389.32	153.59	13,776.68	1,167.00	14,405.12	
Barren County	73,005.93	340.96	38,474.94		6,634.18	2,928.00		375.62
Cave City	4,512.78	159.44	5,133.70	242.83	2,943.84	213.51		2,021.20
Glasgow	21,096.63	506.02	36,454.46		271.62	1,549.76		2,652.21
Bath County	36,176.22	1,032.95	38,423.90	695.32	12,922.75	862.00		
Sharpsburg	3,785.31		10,094.58	74.67	73.90	193.00		
Bell County	118,885.86		25,421.84		26,500.00	1,000.00	219.00	
Lone Jack	9,703.71		1,247.16		11,804.30			
Middlesboro	47,951.37	2,994.93	63,789.16	471.87	8,893.45			4,626.35
Pineville	14,820.66	377.44	38,319.38			769.87		1,130.75
Boone County	25,819.02	902.80	56,089.23	1,132.84	12,371.07	1,550.03		735.25
Walton-Verona	4,956.66		9,043.22	167.43	5,145.01	191.38	1,393.12	
Bourbon County	36,361.17	3,147.63	91,440.12	471.31	13,492.99	981.06		269.71
Paris	18,089.41	2,154.20	42,898.21	3,315.90	5,082.54	1,034.00		7,440.40

FINANCIAL REPORT FOR YEAR ENDED JUNE 30, 1941—Continued
RECEIPTS

School District	REVENUE RECEIPTS			NON-REVENUE RECEIPTS				
	Interest	Other	Total	Loans and	Sale of Property	Other Non-Revenue		Total

Bourbon County	36,361.17	3,147.63	91,440.12	471.31	13,492.99	981.06		269.71
Paris	18,089.41	2,154.20	42,898.21	3,315.90	5,082.54	1,034.00		7,440.40

FINANCIAL REPORT FOR YEAR ENDED JUNE 30, 1941—Continued

RECEIPTS

School District	REVENUE RECEIPTS			NON-REVENUE RECEIPTS				
	Interest on Deposits	Other Sources	Total Revenue Receipts	Loans and Sale of Bonds	Sale of Property and Insurance Adjustments	Other Non-Revenue Sources Except Temporary Loans	Temporary Loans	Total Non-Revenue Receipts
Adair County	$	$ 528.58	$ 81,685.91	$	$	$ 27.97	$ 3,000.00	$ 3,027.97
Columbia	367.95		23,753.80		46.15	48.41	2,500.00	2,594.56
Allen County		354.22	77,441.36			47.70	3,000.00	3,047.70
Scottsville			28,211.05		15.10	491.41		506.51
Anderson County	173.80	7,466.31	53,796.38		6.20	36.47	2,530.15	2,572.82
Lawrenceburg		15.00	25,940.32					
Ballard County			89,150.13	1,548.24	532.12	332.00	9,050.00	11,462.36
Barren County			121,759.63		764.75	166.12	27,000.00	27,930.87
Cave City	22.73	609.00	15,859.03		4.50		500.00	504.50
Glasgow		479.11	63,009.81		45.24	26.28		71.52
Bath County		175.94	90,289.08	1,300.00	1,351.46	2,192.61	12,500.00	17,344.07
Sharpsburg			14,221.46			115.00	1,650.00	1,765.00
Bell County		29.95	172,056.65		100.00		11,745.85	11,845.85
Lone Jack		16.00	22,771.17	1,500.00	2.00		5,375.00	6,877.00
Middlesboro		7,894.55	136,621.68				10,000.00	10,000.00
Pineville		2,411.94	57,830.04			278.85	495.00	773.85
Boone County		1,073.02	99,673.26	2,000.00	256.51	749.75	22,000.00	25,006.26
Walton-Verona		35.00	20,931.82	800.00			3,876.00	4,676.00
Bourbon County			146,163.19		1,001.50	544.55	6,000.00	7,546.05
Paris		3,661.61	83,676.27					

FINANCIAL REPORT FOR YEAR ENDED JUNE 30, 1941—Continued
RECEIPTS

School District	REVENUE RECEIPTS							
	State Per Capita	Other State Aid	Property Tax	Bank Shares	Franchise Tax	Poll Tax	Special Subdistrict Tax	Tuition
Boyd County	$31,626.45	$1,530.12	$19,511.57	$	$32,559.44	$	$	$ 157.50
Ashland	90,366.57	5,538.61	163,232.23	1,244.38	36,841.44			7,641.27
Catlettsburg	15,572.79		13,674.01	447.88	15,406.31	440.00		1,200.50
Fairview	13,489.02		10,495.26		3,878.95	681.12	2,874.84	
Boyle County	31,071.60	1,560.00	42,024.53	204.97	14,861.44	1,070.72	304.37	555.93
Danville	24,105.15	1,526.83	62,047.93	2,208.36	9,797.36	1,039.82		3,373.15
Bracken County	21,565.17	1,732.33	37,600.34		20,171.72	1,267.00	2,612.08	1,375.26
Augusta	4,870.35		8,466.38		6,255.00			250.00
Breathitt County	92,955.87	2,372.84	13,876.38		12,894.40			
Jackson	8,174.79		8,026.64		3,456.60	338.00		265.00
Breckinridge County	62,759.70	3,086.54	32,829.85		17,706.50	1,280.00	251.43	
Cloverport	5,795.10	577.16	4,853.56		1,987.92	91.74		
Bullitt County	26,151.93	1,555.32	25,959.51	312.48	14,789.71	1,118.15		1,415.90
Lebanon Junction	5,277.24	317.51	3,666.96		6,187.54	412.00		593.50
Butler County	51,144.84	1,053.26	21,106.39	296.93	689.37	1,775.00		
Caldwell County	27,693.18	2,582.35	13,892.28		9,618.84	1,140.70		
Fredonia	2,113.96	748.95	2,330.56	87.54	786.54	69.62	35.64	
Princeton	19,691.01	3,745.60	23,993.70	584.69	6,425.22	888.02		905.00
Calloway County	44,252.37	4,455.19	35,947.27	146.14	3,143.05	2,544.36		
Murray	11,972.43	1,299.37	30,631.28	767.53	4,105.07	1,090.00		837.64

FINANCIAL REPORT FOR YEAR ENDED JUNE 30, 1941—Continued
RECEIPTS

School District	REVENUE RECEIPTS			NON-REVENUE RECEIPTS			
	Interest	Other	Total	Loans and	Sale of	Other Non-	Total

Fredonia	2,113.96	748.95	2,330.56	87.54	786.54	69.62	35.01	
Princeton	19,691.01	3,745.60	23,993.70	584.69	6,425.22	888.02		905.00
Calloway County	44,252.37	4,455.19	35,947.27	146.14	3,143.05	2,544.36		
Murray	11,972.43	1,299.37	30,631.28	767.53	4,105.07	1,090.00		837.64

FINANCIAL REPORT FOR YEAR ENDED JUNE 30, 1941—Continued

RECEIPTS

School District	REVENUE RECEIPTS			NON-REVENUE RECEIPTS				
	Interest on Deposits	Other Sources	Total Revenue Receipts	Loans and Sale of Bonds	Sale of Property and Insurance Adjustments	Other Non-Revenue Sources Except Temporary Loans	Temporary Loans	Total Non-Revenue Receipts
Boyd County	$1,029.70	$ 368.88	$86,783.66	$	$ 207.16	$ 141.44	$ 9,380.00	$ 9,728.60
Ashland		6,122.64	310,987.14		896.09	47.89		943.98
Catlettsburg	2.00	108.42	46,851.91	500.00	700.00		4,700.00	5,900.00
Fairview		40.23	31,459.42		195.77	4,690.64		4,886.41
Boyle County		1,440.82	93,094.38			1,597.64		1,597.64
Danville		153.36	104,251.96					
Bracken County			86,323.90	1,043.04	583.75	337.21	21,509.35	23,473.35
Augusta		291.53	20,133.26				3,500.00	3,500.00
Breathitt County		3,688.37	125,787.86	2,000.00			8,000.00	10,000.00
Jackson			20,261.03			72.05	2,000.00	2,072.05
Breckinridge County		1,113.86	119,027.88		575.24		20,000.00	20,575.24
Cloverport		5,683.64	18,989.12		2.10	814.40		816.50
Bullitt County	229.24	13,495.92	85,028.16		134.02	690.81	100.00	924.83
Lebanon Junction			16,454.75					
Butler County		1,974.16	78,039.95		157.75	310.00	4,000.00	4,467.75
Caldwell County	856.45	1.35	55,785.15	3,000.00	16.33		11,412.50	14,428.83
Fredonia		3.48	6,176.29	500.00			500.00	1,000.00
Princeton			56,233.24	846.93	47.58	1,126.73	8,353.07	10,374.31
Calloway County	2,116.91	504.86	93,110.15		1,713.01	15.00	8,000.00	9,728.01
Murray		253.50	50,956.82		56.87	152.90	8,000.00	8,209.77

FINANCIAL REPORT FOR YEAR ENDED JUNE 30, 1941—Continued
RECEIPTS

School District	REVENUE RECEIPTS							
	State Per Capita	Other State Aid	Property Tax	Bank Shares	Franchise Tax	Poll Tax	Special Subdistrict Tax	Tuition
Campbell County	$25,399.80	$2,677.69	$39,659.04	$	$30,036.97	$ 963.74	$5,208.50	$ 50.00
Bellevue	19,481.40	888.55	70,027.00	260.00	8,000.00			
Cold Spring	5,869.08		4,459.49		592.53			
Dayton	22,526.91		70,991.06	241.00	8,941.88	768.00		867.50
Fort Thomas	22,083.03		133,276.76	54.30	17,020.89			547.50
Newport	73,881.36		233,630.72	2,877.41	39,509.59			3,792.96
Silver Grove	2,700.27		5,327.86		9,007.33			15.00
Southgate	4,093.56		15,483.95		1,634.94			297.00
Carlisle County	23,537.97	1,125.00	26,408.74	14.93	3,003.83	1,311.19	1,925.14	
Carroll County	15,828.00		18,113.29		9,395.30	1,873.71	4,656.08	
Carrollton	10,936.71	4,965.63	19,503.06	726.39	4,760.17	458.86		5,152.35
Carter County	93,609.36	4,543.06	26,569.52	138.49	35,059.86	1,829.20	2,097.44	
Grayson	4,442.80		6,964.30	1,445.44	486.55	69.00		399.67
Casey County	71,526.00		17,542.32			2,100.00		
Liberty	5,129.28		5,846.02	22.50				45.00
Middleburg	2,429.01		3,510.17			17.46		642.00
Christian County	63,178.92	5,567.88	54,866.43		18,655.65	2,115.65	959.82	
Crofton	4,660.74	1,221.10	2,986.17	100.00	3,845.60	209.29		1,377.50
Hopkinsville	29,739.96	1,557.18	66,086.95	1,207.31	6,951.95	837.00		10,666.78
Pembroke	4,821.03	314.65	4,657.65	125.00	4,365.53	163.50		1,398.33
Clark County	30,714.03	1,503.36	54,393.99	282.36	23,018.71	916.74		17.50
Winchester	20,270.52	1,367.71	72,363.65	4,151.00	6,410.81	1,218.91		1,537.00

FINANCIAL REPORT FOR YEAR ENDED JUNE 30, 1941—Continued
RECEIPTS

School District	REVENUE RECEIPTS		NON-REVENUE RECEIPTS		
	Interest			Sale of	Other Non-

Hopkinsville	29,739.96	1,557.18	66,086.95	1,207.31	6,951.95	337.00		1,398.33
Pembroke	4,821.03	314.65	4,657.65	125.00	4,365.53	163.50		
Clark County	30,714.03	1,503.36	54,393.99	282.36	23,018.71	916.74		17.50
Winchester	20,270.52	1,367.71	72,363.65	4,151.00	6,410.81	1,218.91		1,537.00

FINANCIAL REPORT FOR YEAR ENDED JUNE 30, 1941—Continued
RECEIPTS

School District	REVENUE RECEIPTS			NON-REVENUE RECEIPTS				
	Interest on Deposits	Other Sources	Total Revenue Receipts	Loans and Sale of Bonds	Sale of Property and Insurance Adjustments	Other Non-Revenue Sources Except Temporary Loans	Temporary Loans	Total Non-Revenue Receipts
Campbell County	$1,442.47	$ 675.01	$106,113.22	$	$ 6,998.42	$	$15,000.00	$ 21,998.42
Bellevue			98,656.95	1,250.00	426.72		2,500.00	4,176.72
Cold Spring			10,921.10			265.35	1,000.00	1,265.35
Dayton		430.14	104,766.49	12,500.00			4,000.00	16,500.00
Fort Thomas			172,982.48			262.97	17,000.00	17,262.97
Newport	108.86		353,800.90	40,847.22	36,116.75	34,038.57	57,000.00	168,002.54
Silver Grove		242.47	17,292.93					
Southgate	23.69	487.73	22,020.87	15,000.00				15,000.00
Carlisle County	857.20	151.47	58,335.47	4,300.00	342.65	1,172.49	13,040.00	18,855.14
Carroll County		118.62	49,985.00	8,940.29	553.05	160.00		9,653.34
Carrollton	40.04	129.48	46,672.69				2,500.00	2,500.00
Carter County	2,096.54	55.82	165,999.29	4,555.80	141.55	1,899.03	38,697.43	45,293.81
Grayson		140.00	13,947.76					
Casey County		409.54	91,577.86			384.68	5,765.00	6,149.68
Liberty			11,042.80				1,500.00	1,500.00
Middleburg		1.00	6,599.64					
Christian County		2,580.13	147,924.48		152.26	3,405.11	1,500.00	5,057.37
Crofton			14,400.40		11.00	25.00	1,230.00	1,266.00
Hopkinsville		6,561.97	123,609.10		326.76	846.81		1,173.57
Pembroke			15,845.69		27,096.80		2,000.00	29,096.80
Clark County			110,846.69		480.00	100.10		580.10
Winchester			107,319.60	2,882.44		202.25	13,000.00	16,084.69

FINANCIAL REPORT FOR YEAR ENDED JUNE 30, 1941—Continued
RECEIPTS

School District	REVENUE RECEIPTS							
	State Per Capita	Other State Aid	Property Tax	Bank Shares	Franchise Tax	Poll Tax	Special Subdistrict Tax	Tuition
Clay County	$ 96,950.79	$ 480.00	$ 43,431.80	$	$ 118.80	$ 2,303.15	$ 928.18	$
Clinton County	34,770.60	294.50	8,855.92		75.00	1,432.00		47.50
Albany	4,636.08	1,916.86	4,386.54	37.33	71.04	163.00		47.50
Crittenden County	33,340.32	1,723.00	19,713.94		3,255.86	1,159.49		
Marion	7,644.60	2,611.13	15,680.58			464.50	2,032.93	1,499.37
Cumberland County	40,467.06	1,996.14	12,706.12	101.32	162.98	1,210.00		1,171.87
Burkesville	5,412.87	217.18	4,987.16	241.49	39.51	240.00		2,283.12
Daviess County	75,237.66	6,004.93	78,244.87	145.91	18,225.81	2,019.58	3,056.24	800.50
Owensboro	75,434.94	12,160.29	166,365.87	1,047.00	11,419.46	21,082.55		2,539.63
Edmonson County	45,053.82	1,725.00	15,402.59	282.32	3,275.50	1,490.00		2,451.42
Elliott County	39,067.00	1,742.92	8,886.46					
Estill County	55,695.96	1,757.97	18,647.58		6,635.38	500.00		
Irvine	13,476.69		17,794.67	19.13	4,704.25	905.49		4,318.00
Ravenna	4,956.66		7,472.40		6,135.80	225.00		
Fayette County	82,857.60	10,945.25	248,358.75		55,482.37	1,724.03	22,388.52	892.17
Lexington	115,443.23	2,686.68	380,151.13	8,228.34	42,154.70			12,529.50
Fleming County	40,898.61	2,517.74	59,083.54	1,405.42	3,309.71	1,955.00		

FINANCIAL REPORT FOR YEAR ENDED JUNE 30, 1941—Continued
RECEIPTS

School District	REVENUE RECEIPTS			NON-REVENUE RECEIPTS				
	Interest	Other	Total	Loans and	Sale of	Other Non-		

Lexington	115,448.23	2,636.03	330,191.13	6,226.91	12,[illegible]			
Fleming County	40,898.61	2,517.74	59,083.54	1,405.42	3,309.71	1,955.00		

FINANCIAL REPORT FOR YEAR ENDED JUNE 30, 1941—Continued
RECEIPTS

School District	REVENUE RECEIPTS			NON-REVENUE RECEIPTS				
	Interest on Deposits	Other Sources	Total Revenue Receipts	Loans and Sale of Bonds	Sale of Property and Insurance Adjustments	Other Non-Revenue Sources Except Temporary Loans	Temporary Loans	Total Non-Revenue Receipts
Clay County	$	$	$144,212.72	$	$ 302.21	$ 2,206.36	$15,000.00	$ 17,508.57
Clinton County			45,475.52		379.27	365.76		745.03
Albany			11,258.35	831.40	381.21	20.00	897.73	2,130.34
Crittenden County		703.46	59,896.07				14,909.00	14,909.00
Marion			29,933.11	1,500.00	136.93		6,500.00	8,136.93
Cumberland County		369.26	58,184.75		104.33	8.00	7,850.00	7,962.33
Burkesville		242.71	13,664.04				1,000.00	1,000.00
Daviess County		35,319.74	219,055.24	24,999.40	1,301.17	1,168.01	25,500.00	52,968.58
Owensboro	1,349.57	1,474.56	292,873.87	47,137.47		10,662.58	18,007.50	75,807.55
Edmonson County	13.75	298.09	69,992.49	4,000.00	295.00	109.85	1,500.00	5,904.85
Elliott County		315.89	50,012.27	2,394.23	350.00	22.50	9,025.40	11,792.13
Estill County		1,087.15	84,324.04		657.00	1.40	1,000.00	1,658.40
Irvine		128.76	41,346.99					
Ravenna	26.66	44.00	18,860.52				1,200.00	1,200.00
Fayette County		6,997.89	429,646.58		6,218.68	70.81	80,000.00	86,289.49
Lexington		4,347.99	565,541.57		4,171.17	3,592.33	104,300.00	112,063.50
Fleming County		61.86	109,231.88	1,959.74	1,000.00	255.06	12,500.00	15,714.80

FINANCIAL REPORT FOR YEAR ENDED JUNE 30, 1941—Continued
RECEIPTS

School District	REVENUE RECEIPTS							
	State Per Capita	Other State Aid	Property Tax	Bank Shares	Franchise Tax	Poll Tax	Special Subdistrict Tax	Tuition
Floyd County	$214,024.14	$5,057.36	$44,025.96	$	$131,684.74	$2,397.74	$53,763.01	$1,354.81
Prestonsburg	10,838.07	2,013.62	10,239.20	1,077.84	8,396.23	232.00		
Franklin County	37,840.77	4,461.31	51,032.47		18,151.27	277.07		858.48
Frankfort	26,176.59	1,514.78	56,543.91	4,198.02	17,847.51		11,445.21	3,449.31
Fulton County	28,716.57	859.60	22,197.25	936.26	3,806.88	502.20		
Fulton	11,503.89	146.00	24,486.17	506.50	6,564.44	780.39	3,303.18	805.21
Hickman	14,117.85	774.30	15,455.09	210.25	2,391.11	654.67		1,290.99
Gallatin County	13,365.72	1,368.02	17,577.60	511.80	5,841.71	681.94		220.00
Garrard County	33,032.07	3,075.20	38,537.25	195.33	11,621.87	1,190.76	2,593.38	378.24
Lancaster	7,274.70	539.54	16,824.49	1,312.24	1,740.14			3,343.36
Grant County	24,586.02	2,700.44	43,311.50	281.78	19,555.25	1,399.12	17,971.25	696.62
Williamstown	4,266.18	521.73	13,283.56	831.54	3,962.17	293.00		64.50
Graves County	72,315.45	1,555.87	53,706.59	232.47	14,116.08	6,045.30	2,892.22	895.01
Mayfield	21,713.13	2,164.02	59,022.92	4,431.61	8,023.03	1,743.99	1,034.22	2,060.45
Grayson County	57,396.15	2,718.66	18,775.21	521.02	8,131.26	2,067.64		
Leitchfield	6,140.34	173.60	10,968.03	73.29	2,384.33	390.17	13.94	103.25
Green County	42,254.91	116.65	14,038.59	100.00	630.62	1,500.00		555.49
Greensburg	6,337.62	467.22	7,996.56	777.88	918.11	240.00	1,188.32	216.28
Greenup County	58,567.50	1,500.00	20,640.05		32,906.52	1,188.00	1,764.16	

FINANCIAL REPORT FOR YEAR ENDED JUNE 30, 1941—Continued
RECEIPTS

School District	REVENUE RECEIPTS			NON-REVENUE RECEIPTS		
				Sale of	Other Non-	

Leitchfield	6,140.34	173.60	10,968.03	73.29	2,384.33	390.17	13.94	103.25
Green County	42,254.91	116.65	14,038.59	100.00	630.62	1,500.00		555.49
Greensburg	6,337.62	467.22	7,996.56	777.88	918.11	240.00	1,188.32	216.28
Greenup County	58,567.50	1,500.00	20,640.05		32,906.52	1,188.00	1,764.16	

FINANCIAL REPORT FOR YEAR ENDED JUNE 30, 1941—Continued

RECEIPTS

School District	REVENUE RECEIPTS			NON-REVENUE RECEIPTS				
	Interest on Deposits	Other Sources	Total Revenue Receipts	Loans and Sale of Bonds	Sale of Property and Insurance Adjustments	Other Non-Revenue Sources Except Temporary Loans	Temporary Loans	Total Non-Revenue Receipts
Floyd County	$	$	$452,307.76	$8,627.22	$ 497.85	$ 109.70	$87,000.00	$96,234.77
Prestonsburg		210.94	33,007.90		34.00			34.00
Franklin County		56,499.18	169,120.55	206.01	2,172.47	33.70	40,500.00	42,906.18
Frankfort		472.53	121,647.86	48.82		431.39	8,887.44	9,367.65
Fulton County			57,018.76	2,000.00	219.29	80.00	7,000.00	9,299.29
Fulton		48.65	48,144.43	6,000.00			7,000.00	13,000.00
Hickman		46.00	34,940.26				2,400.00	2,400.00
Gallatin County		72.05	39,638.84					
Garrard County		1,121.39	91,745.49		23.81	1,178.00	12,000.00	13,201.81
Lancaster		1,537.42	32,571.89				4,000.00	4,000.00
Grant County	178.29	725.97	111,406.24		1,620.00	562.31	20,500.00	22,682.31
Williamstown			23,222.68				3,100.00	3,100.00
Graves County	929.84		152,688.83		1,639.92	249.85	30,500.00	32,389.77
Mayfield		90.50	100,283.87				2,000.00	2,000.00
Grayson County		30.00	89,639.94	2,770.47	42.50	233.69	9,500.00	12,546.66
Leitchfield		39.56	20,286.51	710.28				710.28
Green County	47.14	6.85	59,250.25				1,965.00	1,965.00
Greensburg		5,912.15	24,054.14				500.00	500.00
Greenup County		1,492.03	118,058.26		40.00	218.33	61,000.00	61,258.33

FINANCIAL REPORT FOR YEAR ENDED JUNE 30, 1941—Continued
RECEIPTS

School District	REVENUE RECEIPTS							
	State Per Capita	Other State Aid	Property Tax	Bank Shares	Franchise Tax	Poll Tax	Special Subdistrict Tax	Tuition
Greenup	$ 3,670.00	$	$ 7,560.67	$ 160.65	$ 7,198.97	$ 158.00	$	$ 108.50
Raceland	8,976.24		5,476.28		24,969.10	183.76	1,637.17	22.50
Russell	23,895.54	526.28	43,003.25		19,960.14	428.00	2,249.98	2.00
South Portsmouth	3,427.74		1,815.14		7,892.16			
Hancock County	21,984.39	3,289.89	13,783.50	284.51	8,162.75	896.08		2,938.51
Hardin County	59,640.21	7,609.89	47,808.75	475.13	28,792.82	2,165.65		804.58
Elizabethtown	11,380.59	237.48	24,675.97	861.20	3,665.36			1,826.45
Upton	1,861.83		3,189.31		2,267.38			2,670.00
West Point	3,760.65		3,902.74	86.89	3,357.16	172.00		455.75
Harlan County	251,914.23	11,288.22	93,757.80		38,899.24	3,439.18	17,634.62	53.35
Harlan	34,450.02	407.90	43,660.98	734.94	7,735.12	210.00		4,385.25
Lynch	21,602.16		57,471.23		545.70	3,342.00		
Harrison County	29,468.70	3,318.50	58,378.49	143.01	11,692.09	1,634.17		221.26
Cynthiana	11,183.31	800.35	34,812.17	1,804.76	2,646.67			2,141.04
Hart County	51,181.83	1,917.22	27,249.41	62.99	10,602.49	2,139.45	1,301.01	
Horse Cave	5,314.23	1,271.73	12,089.40	333.10	3,355.30	324.00		2,512.93
Munfordville	3,637.35	1,259.89	5,276.03	280.00	2,726.19	55.00	810.90	1,125.83
Henderson County	57,494.79	7,907.94	74,385.30	102.42	15,019.89	3,000.00	1,063.40	
Henderson	39,012.12	1,858.56	80,826.35	1,871.27	23,318.29		4,539.59	1,250.00
Henry County	32,896.44	6,896.24	46,199.35	475.66	12,069.18	1,662.68	10,881.99	1,955.50
Eminence	4,747.05		8,812.99	113.87	2,901.13	141.00		753.76

FINANCIAL REPORT FOR YEAR ENDED JUNE 30, 1941—Continued
RECEIPTS

	REVENUE RECEIPTS			NON-REVENUE RECEIPTS		
				Sale of	Other Non-	

[illegible] County	57,494.79	7,907.94	74,385.30	102.42	15,019.89	3,000.00	1,063.40	
Henderson	39,012.12	1,858.56	80,826.35	1,871.27	23,318.29		4,539.59	1,250.00
Henry County	32,896.44	6,896.24	46,199.35	475.66	12,069.18	1,662.68	10,881.99	1,955.50
Eminence	4,747.05		8,812.99	113.87	2,901.13	141.00		753.76

FINANCIAL REPORT FOR YEAR ENDED JUNE 30, 1941—Continued

RECEIPTS

School District	REVENUE RECEIPTS			NON-REVENUE RECEIPTS				
	Interest on Deposits	Other Sources	Total Revenue Receipts	Loans and Sale of Bonds	Sale of Property and Insurance Adjustments	Other Non-Revenue Sources Except Temporary Loans	Temporary Loans	Total Non-Revenue Receipts
Greenup	$	$ 33.63	$ 18,890.42	$	$	$	$	$
Raceland	1,360.27	227.80	42,853.12				9,265.00	9,265.00
Russell		68.61	90,133.80				6,100.00	6,100.00
South Portsmouth		173.15	13,308.19		470.00		4,000.00	4,470.00
Hancock County		1,657.52	52,997.15			5.31	12,500.00	12,505.31
Hardin County		1,047.75	148,344.78		1,093.70			1,093.70
Elizabethtown			42,647.05		167.79	201.93	3,500.00	3,869.72
Upton		30.96	10,019.48				300.00	300.00
West Point		67.89	11,803.08			251.86	1,100.00	1,351.86
Harlan County			416,986.64	837.96	620.76	3,678.04	10,000.00	15,136.76
Harlan		540.00	92,124.21					
Lynch		299.90	83,260.99					
Harrison County		10,022.74	114,878.96		550.00	71.40	17,500.00	18,121.40
Cynthiana			53,388.30	3,850.00		388.93	1,500.00	5,738.93
Hart County		54.74	94,509.14		155.47	37.89	10,000.00	10,193.36
Horse Cave		718.16	25,918.85			42.76	2,500.00	2,542.76
Munfordville		14.05	15,185.24					
Henderson County	2,432.40	2,636.25	164,042.39	1,400.00	591.23	57.00	15,000.00	17,048.23
Henderson		339.98	153,016.16	32,670.00	216.04	1,782.94	3,966.67	38,635.65
Henry County		394.33	113,431.37	5,577.11	245.52	39.50	31,000.00	36,862.13
Eminence		245.17	17,714.97		450.00			450.00

FINANCIAL REPORT FOR YEAR ENDED JUNE 30, 1941—Continued
RECEIPTS

School District	REVENUE RECEIPTS							
	State Per Capita	Other State Aid	Property Tax	Bank Shares	Franchise Tax	Poll Tax	Special Subdistrict Tax	Tuition
Hickman County	$ 29,468.70	$ 1,000.37	$ 30,574.50	$	$ 10,755.86	$2,086.29	$ 739.89	$
Hopkins County	76,704.93	5,333.55	47,177.02	169.32	35,735.40	1,330.07		
Dawson Springs	10,332.54	1,669.34	10,670.98		2,723.40	442.65		279.00
Earlington	13,131.45	385.74	12,137.56	147.46	8,136.58	1,026.05		572.00
Madisonville	32,871.78	2,656.89	53,340.52	1,420.49	7,869.96	972.00	1,255.31	51.00
Jackson County	59,775.84	258.41	17,291.97	181.11	46.47	2,022.00		
Jefferson County	181,682.55	1,707.15	537,238.54	447.40	75,823.43	983.19		5,803.45
Anchorage	2,903.53		9,173.14	944.30	2,340.88			25,103.92
Hikes	5,696.46		22,294.57	66.56	2,110.57			192.00
Louisville	762,423.55	22,142.33	2,224,247.57	69,989.85	312,668.43	20,383.36		88,339.69
Jessamine County	30,972.96	325.89	41,109.58		8,415.00	562.00		740.00
Nicholasville	8,137.80	1,434.88	16,561.19	600.00	1,500.00			7,348.61
Johnson County	81,538.29	2,297.48	17,780.25		26,746.70	1,261.68	1,297.35	
Paintsville	16,127.64	225.00	28,239.48	1,459.68	9,230.29	300.00		1,007.91
Van Lear	7,348.68		6,975.33		4,901.18	519.67		223.00
Kenton County	52,821.72	2,528.90	86,812.90		48,355.90		9,346.73	941.50
Beechwood	9,876.33		20,743.41		2,374.49			1,272.00
Covington	150,364.35	190.00	475,632.72	2,261.29	107,752.79			8,117.91
Erlanger	18,877.23	588.13	36,171.30					
Ludlow	15,313.86	657.28	38,668.23	160.00	17,599.74			88.50
Knott County	87,925.23		34,963.72		14,979.20	300.00		

FINANCIAL REPORT FOR YEAR ENDED JUNE 30, 1941—Continued
RECEIPTS

	REVENUE RECEIPTS			NON-REVENUE RECEIPTS			
					Sale of	Other Non-	Total

[illegible]	150,364.35	190.00	475,632.72	2,261.29	[illegible]			1,272.00
Erlanger	18,877.23	588.13	36,171.30		107,752.79			8,117.91
Ludlow	15,313.86	657.28	38,668.23	160.00	17,599.74			
Knott County	87,925.23		34,963.72		14,979.20	300.00		88.50

FINANCIAL REPORT FOR YEAR ENDED JUNE 30, 1941—Continued
RECEIPTS

School District	REVENUE RECEIPTS			NON-REVENUE RECEIPTS				
	Interest on Deposits	Other Sources	Total Revenue Receipts	Loans and Sale of Bonds	Sale of Property and Insurance Adjustments	Other Non-Revenue Sources Except Temporary Loans	Temporary Loans	Total Non-Revenue Receipts
Hickman County	$ 353.62	$ 55.92	$ 75,035.15	$	$ 281.10	$ 282.48	$20,090.00	$20,653.58
Hopkins County		543.83	166,994.12	2,705.00	419.26	236.70	39,252.00	42,612.96
Dawson Springs		68.04	26,185.95					
Earlington			35,536.84	150.00	45.50		2,100.00	2,295.50
Madisonville	1,540.81	502.57	102,481.33	71,085.16	67.76			71,152.92
Jackson County		525.76	80,101.56				4,000.00	4,000.00
Jefferson County			803,685.71		1,596.69	1,668.59		3,265.28
Anchorage		1,060.45	41,526.22			5,376.98		5,376.98
Hikes		702.83	31,062.99	3,500.00		266.64	9,000.00	12,766.64
Louisville		4,134.11	3,504,328.89		6,085.59	9,723.18		15,808.77
Jessamine County		415.56	82,540.99	4,966.29			6,457.71	11,424.00
Nicholasville			35,582.48				1,000.00	1,000.00
Johnson County	8,840.89		139,762.64		300.00	84.04	5,000.00	5,384.04
Paintsville			56,590.00					
Van Lear			19,967.86				3,300.00	3,300.00
Kenton County		2,000.00	202,807.65	10,000.00	93.15	78,603.97	51,420.81	140,117.93
Beechwood		11.80	34,278.03					
Covington		16,579.13	760,898.19	96,350.00	2,704.20		41,350.00	140,404.20
Erlanger	11,078.78	6.28	66,721.72	50,288.39		125.84	26,000.00	76,414.23
Ludlow		4,243.60	76,731.21			585.00	4,000.00	4,585.00
Knott County		374.45	138,542.60			531.10		531.10

FINANCIAL REPORT FOR YEAR ENDED JUNE 30, 1941—Continued
RECEIPTS

School District	REVENUE RECEIPTS							
	State Per Capita	Other State Aid	Property Tax	Bank Shares	Franchise Tax	Poll Tax	Special Subdistrict Tax	Tuition
Knox County	$107,751.87	$11,042.60	$23,704.84	$	$15,947.08	$1,199.00	$	$1,612.00
Artemus	3,353.76		1,535.59		3,782.86	169.76		
Barbourville	12,095.73	561.03	17,937.13		2,688.07	113.00		212.00
Larue County	24,623.01	1,854.90	18,327.45		1,864.40	1,059.25		513.47
Hodgenville	4,697.73	517.52	10,914.32	499.85	909.71	153.00	1,182.42	2,120.00
Laurel County	88,603.38	867.00	14,366.14	1,392.87	17,910.10	1,395.00		1,000.00
East Bernstadt	5,449.86		1,351.00		2,048.36			
London	10,912.05	1,917.38	17,808.65	598.01	4,257.38	323.00		
Lawrence County	73,597.77	4,385.00	38,771.05	455.39	30,000.00	1,800.00	3,657.86	
Lee County	46,225.17	3,672.00	15,971.22	371.69	16,946.18	416.00		
Leslie County	62,722.71	1,699.45	15,714.47		1,308.14		906.38	
Letcher County	128,984.13	1,504.75	48,663.31	60.00	22,009.99	4,956.32	4,904.28	
Jenkins	35,288.46		24,444.69		15,234.51	2,720.20	6,932.13	1,120.00
Lewis County	52,649.10	4,484.74	18,954.53		41,458.34		4,092.94	3,470.26
Vanceburg	5,745.78		6,152.13		1,724.91			12.00
Lincoln County	64,855.80	4,219.58	41,960.44	143.58	20,780.26	1,386.98	2,118.32	1,712.46
Kings Mountain	3,403.08		7,462.77					756.00
Moreland	2,564.64	1,157.94	1,888.77		2,786.85	170.00		943.50
Stanford	6,362.28	2,366.26	13,850.00	300.00	3,700.28	212.00		4,494.26

FINANCIAL REPORT FOR YEAR ENDED JUNE 30, 1941—Continued
RECEIPTS

	REVENUE RECEIPTS	NON-REVENUE RECEIPTS

Kings Mountain	3,403.08		7,462.77					1,712.46
Moreland	2,564.64	1,157.94	1,888.77		2,786.85	170.00		943.50
Stanford	6,362.28	2,366.26	13,850.00	300.00	3,700.28	212.00		4,494.26

FINANCIAL REPORT FOR YEAR ENDED JUNE 30, 1941—Continued

RECEIPTS

School District	REVENUE RECEIPTS			NON-REVENUE RECEIPTS				
	Interest on Deposits	Other Sources	Total Revenue Receipts	Loans and Sale of Bonds	Sale of Property and Insurance Adjustments	Other Non-Revenue Sources Except Temporary Loans	Temporary Loans	Total Non-Revenue Receipts
Knox County	$	$ 976.77	$162,234.16	$	$12,580.00	$ 313.21	$ 694.75	$13,587.96
Artemus			8,841.97					
Barbourville	571.67		34,178.63				1,000.00	1,000.00
Larue County		7,012.54	55,255.02	12.00			6,808.12	6,820.12
Hodgenville		329.64	21,324.19					
Laurel County		2,394.73	127,929.72	11,397.50	10,000.00	7,961.53	67,960.19	97,319.22
East Bernstadt		32.39	8,881.61	3,430.33			1,769.67	5,200.00
London			35,816.47				2,985.00	2,985.00
Lawrence County			152,667.07		140.00		6,000.00	6,140.00
Lee County		2,021.48	85,623.74				5,000.00	5,000.00
Leslie County		112.20	82,463.35					
Letcher County		1,591.53	212,674.31	6,700.00		1,583.90	90,800.00	99,083.90
Jenkins		10,730.71	96,470.70		65.10	993.42		1,058.52
Lewis County	617.98		125,727.89		200.00	1,168.33	5,000.00	6,368.33
Vanceburg		15.00	13,649.82			242.00		242.00
Lincoln County	3,812.66	616.42	141,606.50		1,265.97	643.27	17,000.00	18,909.24
Kings Mountain			11,621.85	1,000.00	6.30	58.38	2,300.00	3,364.68
Moreland	373.78	1.61	9,887.09				2,919.35	2,919.35
Stanford		50.90	31,335.98				8,300.00	8,300.00

FINANCIAL REPORT FOR YEAR ENDED JUNE 30, 1941—Continued
RECEIPTS

School District	REVENUE RECEIPTS							
	State Per Capita	Other State Aid	Property Tax	Bank Shares	Franchise Tax	Poll Tax	Special Subdistrict Tax	Tuition
Livingston County	$27,273.96	$ 2,157.08	$19,385.56	$ 46.89	$ 152.93	$1,250.98	$4,228.01	$ 95.00
Grand Rivers	1,911.15		1,082.30		1,861.94			386.00
Logan County	65,891.52	10,952.96	53,200.00	140.50	17,170.78	1,776.91	4,037.76	
Russellville	14,697.36	336.50	25,635.26	672.95	6,154.35	385.50		600.00
Lyon County	18,556.65		8,970.36		3,644.02	642.28		
Eddyville	3,674.34		4,416.15	169.73	1,842.84	180.36		1,511.50
Kuttawa	3,809.97	1,193.60	3,465.47	80.66	1,736.77	138.00		1,786.00
Madison County	78,838.02	7,484.92	74,359.54	390.20	15,795.01			129.00
Berea	5,548.50	874.02	8,842.04	963.27	833.24	488.00		
Richmond	20,196.54	5,469.24	46,993.48	1,916.00	2,998.00			4,561.57
Magoffin County	85,360.59	3,509.29	15,328.17	320.17	9,990.76	760.91	749.39	1,418.59
Marion County	52,401.22	4,379.17	30,387.80	176.54	12,817.22	1,385.69	748.40	8,064.18
Lebanon	13,599.99	1,248.50	12,648.85	2,184.90	1,636.75			9,329.24
Marshall County	45,793.62	5,460.26	22,453.26	118.10	7,620.08	1,994.69	14.96	6,702.55
Benton	7,422.66	1,285.20	7,858.62	600.00	800.00	400.00		4,050.00
Martin County	48,543.21	1,460.45	22,309.86	76.62	15,000.00	800.00	3,172.04	719.76
Mason County	39,813.57	5,995.12	83,335.62	148.07	28,720.23	3,408.25		368.22
Maysville	16,694.82		55,133.45	3,248.97	11,496.58			7,008.05
McCracken County	45,251.10	5,015.85	39,296.81		26,356.35	2,723.05	3,020.29	374.75

FINANCIAL REPORT FOR YEAR ENDED JUNE 30, 1941—Continued
RECEIPTS

Mason County	39,813.57	5,995.12	83,335.62	148.07	28,720.23	3,408.25		368.22
Maysville	16,694.82		55,133.45	3,248.97	11,496.58			7,008.05
McCracken County	45,251.10	5,015.85	39,296.81		26,356.35	2,723.05	3,020.29	374.75

FINANCIAL REPORT FOR YEAR ENDED JUNE 30, 1941—Continued
RECEIPTS

School District	REVENUE RECEIPTS			NON-REVENUE RECEIPTS				
	Interest on Deposits	Other Sources	Total Revenue Receipts	Loans and Sale of Bonds	Sale of Property and Insurance Adjustments	Other Non-Revenue Sources Except Temporary Loans	Temporary Loans	Total Non-Revenue Receipts
Livingston County	$	$ 101.92	$ 54,692.33	$	$ 3.61	$ 46.15	$	$ 49.76
Grand Rivers		124.22	5,365.61				430.00	430.00
Logan County		900.62	154,071.05		155.00		14,940.00	15,095.00
Russellville		45.00	48,526.92					
Lyon County		524.86	32,338.17		2,060.20		5,300.00	7,360.20
Eddyville		348.85	12,143.77				2,150.00	2,150.00
Kuttawa		762.05	12,972.52		31.46	716.66	4,800.00	5,548.12
Madison County			176,996.69	9,329.69	2,031.50	27,670.83	47,500.00	86,532.02
Berea			17,549.07	3,200.00		463.51	1,171.32	4,834.83
Richmond		10.00	82,144.83		1,320.00	414.69	8,500.00	10,234.69
Magoffin County		327.39	117,765.26		290.02		12,700.00	12,990.02
Marion County		14,997.02	125,357.24		699.09	29.96		729.05
Lebanon		15.00	40,663.23		1,779.41	2,760.15	5,000.00	9,539.56
Marshall County	999.49	3,435.47	94,592.48		11,395.53		2,400.00	13,795.53
Benton		7,239.06	29,655.54			7.50	6,750.00	6,757.50
Martin County		451.32	92,533.26		1,501.00			1,501.00
Mason County	2,606.43	3,519.82	167,915.33		12,683.84	678.62	27,750.00	41,112.46
Maysville		3,374.45	96,956.32			95.39	4,500.00	4,595.39
McCracken County			122,038.20	800.00	1,400.70	1,555.63	73,000.00	76,756.33

FINANCIAL REPORT FOR YEAR ENDED JUNE 30, 1941—Continued
RECEIPTS

School District	REVENUE RECEIPTS							
	State Per Capita	Other State Aid	Property Tax	Bank Shares	Franchise Tax	Poll Tax	Special Subdistrict Tax	Tuition
Paducah	$92,844.90	$1,498.00	$189,008.27	$ 232.08	$41,339.28	$	$	$1,316.01
McCreary County	68,616.45	2,034.05	12,888.05		17,610.11	976.63	4,820.27	3,397.00
Stearns	7,817.22	849.30	6,993.23	179.64	7,552.92	658.00	1,113.01	140.00
McLean County	31,182.57	2,265.00	29,680.67		2,165.46	1,121.94	1,972.39	
Livermore	8,404.93	449.10	7,546.11		1,461.98	277.31		401.00
Meade County	30,035.88	2,018.30	19,891.33	218.00	10,917.52	1,270.77	5,692.18	
Menifee County	24,438.06		5,866.46		4,775.19	763.00		
Mercer County	29,739.96	1,682.96	41,992.43		22,299.45	2,016.63		
Burgin	4,192.20		9,533.61		5,449.85	137.43		1,426.00
Harrodsburg	13,168.44	495.65	26,385.69	952.54	2,481.20	910.25		5,010.50
Metcalfe County	40,467.06	2,392.03	16,641.84	75.84	505.83	1,708.00		177.00
Monroe County	58,542.84	2,470.00	22,752.03	659.91	150.00	1,600.00	1,562.89	
Montgomery County	32,760.81	1,406.90	32,814.19		2,598.69	1,637.66		775.68
Mt. Sterling	12,946.50	1,951.15	30,020.26	1,129.42	4,756.01	700.00		7,034.13
Morgan County	68,345.19	1,642.88	22,199.06	156.77	5,186.78	2,179.00	700.37	
Muhlenberg County	108,232.74	3,509.96	29,641.72		20,000.00	3,000.00	9,000.00	
Bevier-Cleaton	5,918.40		902.94		1,291.10	124.65		
Central City	12,724.56	373.50	24,387.02		7,890.53	872.00		4,804.98

FINANCIAL REPORT FOR YEAR ENDED JUNE 30, 1941—Continued
RECEIPTS

REVENUE RECEIPTS | NON-REVENUE RECEIPTS

Morgan County	63,845.15	1,912.83	65,757.98		20,000.00	3,000.00	9,000.00	
Muhlenberg County	108,232.74	3,509.96	29,641.72		1,291.10	124.65		
Bevier-Cleaton	5,918.40		902.94		7,890.53	872.00		4,804.98
Central City	12,724.56	373.50	24,387.02					

FINANCIAL REPORT FOR YEAR ENDED JUNE 30, 1941—Continued
RECEIPTS

School District	REVENUE RECEIPTS			NON-REVENUE RECEIPTS				
	Interest on Deposits	Other Sources	Total Revenue Receipts	Loans and Sale of Bonds	Sale of Property and Insurance Adjustments	Other Non-Revenue Sources Except Temporary Loans	Temporary Loans	Total Non-Revenue Receipts
Paducah	$	$7,655.20	$333,893.74	$50,071.90	$ 367.29	$ 455.70	$	$50,894.89
McCreary County		2,437.00	112,779.56		489.88	180.83	60,168.18	60,838.89
Stearns			25,303.32		6.00	35.39	1,692.00	1,733.39
McLean County		456.43	68,844.46		2,276.86	228.51	9,900.00	12,405.37
Livermore			18,540.43		20.60	160.85		181.45
Meade County	50.77	2,837.68	72,932.43			518.07	1,900.00	19,518.07
Menifee County			35,842.71		19.64		1,500.00	1,519.64
Mercer County		333.98	98,065.41		2,434.00	304.57	3,500.00	6,238.57
Burgin		2,138.66	22,877.75			10.00		10.00
Harrodsburg		147.21	49,551.48					
Metcalfe County		2,676.81	64,644.41	2,751.44			8,648.56	11,400.00
Monroe County		6,075.85	93,813.52				7,000.00	7,000.00
Montgomery County		507.05	72,500.98		240.35		15,127.74	15,368.09
Mt. Sterling		50.00	58,587.47		55.00	15.18		70.18
Morgan County		1,500.50	101,910.55		10.00	2,162.61	10,000.00	12,172.61
Muhlenberg County		4,628.94	178,013.36					
Bevier-Cleaton		19.47	8,256.56				776.00	776.00
Central City			51,052.59			315.77	600.00	915.77

FINANCIAL REPORT FOR YEAR ENDED JUNE 30, 1941—Continued
RECEIPTS

School District	REVENUE RECEIPTS							
	State Per Capita	Other State Aid	Property Tax	Bank Shares	Franchise Tax	Poll Tax	Special Subdistrict Tax	Tuition
Greenville	$ 10,061.28	$	$15,505.95	$ 915.43	$ 4,414.47	$ 800.00	$	$5,001.16
Nelson County	46,249.83		34,650.54	383.82	10,224.90	1,613.56	9,714.37	775.84
Bardstown	12,835.53	1,506.90	13,959.92	946.08	1,548.14	440.52		5,366.25
Bloomfield	4,475.79	721.00	9,112.59	156.39	673.05	198.70		5,212.75
Nicholas County	18,667.62	1,189.86	35,791.98	90.89	2,500.00			
Carlisle	6,029.37	1,528.23	14,009.83	647.88	1,876.41	241.00		3,691.00
Ohio County	84,768.75	9,450.23	55,952.01		21,563.03	2,839.29		920.27
Oldham County	21,429.54	1,281.25	39,870.91	362.49	12,678.91	928.01		568.36
Owen County	28,580.94	1,417.00	34,548.11	323.69	2,315.59	1,103.00	693.04	160.00
Owenton	3,785.31	569.78	6,885.85	727.44	297.82			4,537.15
Owsley County	33,525.27	1,455.55	10,942.29	101.69	1,321.42	1,138.00		254.11
Pendleton County	26,657.46	1,751.25	37,462.69	139.49	17,220.62	1,603.35		
Falmouth	6,633.54	434.98	11,712.93		2,841.08	757.08		62.50
Perry County	162,805.32	4,633.72	49,395.78		24,667.58	175.57	564.43	
Hazard	32,995.08	741.37	53,043.56	659.73	17,163.43	476.74		2,480.87
Pike County	277,301.70	3,993.19	95,063.17	62.51	97,117.07	6,395.41	5,455.60	40.50
McVeigh	10,344.87		4,047.59		1,872.44	314.00		39.50
Pikeville	19,604.70		33,434.47	1,200.00	10,411.58	352.00		1,106.25

FINANCIAL REPORT FOR YEAR ENDED JUNE 30, 1941—Continued
RECEIPTS

	REVENUE RECEIPTS	NON-REVENUE RECEIPTS

Pike County	277,301.70	3,993.19	95,063.17	62.51	97,117.07	6,395.41	5,455.60	40.50
McVeigh	10,344.87		4,047.59		1,872.44	314.00		39.50
Pikeville	19,604.70		33,434.47	1,200.00	10,411.58	352.00		1,106.25

FINANCIAL REPORT FOR YEAR ENDED JUNE 30, 1941—Continued

RECEIPTS

School District	REVENUE RECEIPTS			NON-REVENUE RECEIPTS				
	Interest on Deposits	Other Sources	Total Revenue Receipts	Loans and Sale of Bonds	Sale of Property and Insurance Adjustments	Other Non-Revenue Sources Except Temporary Loans	Temporary Loans	Total Non-Revenue Receipts
Greenville	$	$ 1,479.97	$ 38,178.26	$	$	$	$ 3,000.00	$ 3,000.00
Nelson County		27,438.64	131,051.50		3,775.90	1,503.21		5,279.11
Bardstown		21,602.26	58,205.60	343.34		9.00		352.34
Bloomfield			20,550.27			1,114.72	2,180.95	3,295.67
Nicholas County		294.03	58,534.38	1,296.63	108.98	234.01	9,500.00	11,139.62
Carlisle		694.15	28,717.87				800.00	800.00
Ohio County	2,942.46	36.02	178,472.06		61.91	227.26	6,500.00	6,789.17
Oldham County	30.48	726.95	77,876.90	500.00	731.71	1,319.76		2,551.47
Owen County	30.00	1.21	69,172.58		245.73	74.57	14,900.00	15,220.30
Owenton			16,803.35	157.97			2,100.00	2,257.97
Owsley County		32.19	48,770.52		83.00	48.00	2,450.00	2,581.00
Pendleton County		191.88	85,026.74		26,550.00	60.71	31,800.00	58,410.71
Falmouth		35.00	22,477.11				990.00	990.00
Perry County	1,446.86	2,945.12	246,634.38	7,543.37		812.41		8,355.78
Hazard		157.25	107,718.03			68.73	7,200.00	7,268.73
Pike County	4,044.31	5,062.88	494,536.34		3,450.00		64,183.33	67,633.33
McVeigh			16,618.40			3.74		3.74
Pikeville		8,706.94	74,815.94				11,500.00	11,500.00

FINANCIAL REPORT FOR YEAR ENDED JUNE 30, 1941—Continued
RECEIPTS

School District	REVENUE RECEIPTS							
	State Per Capita	Other State Aid	Property Tax	Bank Shares	Franchise Tax	Poll Tax	Special Subdistrict Tax	Tuition
Powell County	$ 31,231.89	$ 832.50	$10,891.59	$ 300.00	$ 6,681.81	$ 771.48	$	$
Pulaski County	115,877.34	2,342.47	32,755.21		19,297.18	2,984.68		351.00
Burnside	3,785.31		2,766.34		2,850.69	117.00		21.50
Ferguson	4,377.15	471.72	3,008.61		10,828.60	88.00		8.00
Science Hill	3,699.00	2,083.05	3,019.07		2,859.86	189.00		14.00
Somerset	26,225.91	3,792.23	48,736.96	1,306.38	10,483.02	1,756.04		1,675.98
Robertson County	9,716.04	1,363.50	11,681.88	419.62	453.33	526.00	54.29	
Rockcastle County	55,978.20		12,041.61		15,015.19			
Brodhead	4,907.34		3,084.14		4,207.61	96.00		1,295.50
Livingston	4,044.24		1,626.11		3,988.42	115.90		1,367.54
Mt. Vernon	7,878.87	1,505.20	7,663.00	85.05	3,521.17	304.00		5,007.50
Rowan County	61,193.79	1,206.00	15,945.89		14,895.97	1,139.24	1,629.03	1,956.66
Russell County	53,290.26	1,675.25	17,038.74	764.64	377.08	1,753.03	1,001.82	199.62
Scott County	31,231.89	6,973.49	76,456.78		20,475.93			
Georgetown	11,109.33	999.66	34,770.49	933.57	6,735.70	552.42		3,539.50
Shelby County	36,842.04	6,603.04	68,053.07	305.05	31,298.67	982.08	8,927.19	3,659.03
Shelbyville	14,130.18	2,064.26	38,442.91	2,623.31	10,332.36	546.00		1,292.00
Simpson County	26,090.28	512.00	23,075.91	945.02	6,315.64	1,324.43		
Franklin	9,666.72	1,274.45	16,975.12	412.00	1,889.93	760.00		958.69

FINANCIAL REPORT FOR YEAR ENDED JUNE 30, 1941—Continued
RECEIPTS

	REVENUE RECEIPTS	NON-REVENUE RECEIPTS

Simpson County	26,090.28	512.00	23,075.91	945.02	6,315.64	1,324.43		
Franklin	9,666.72	1,274.45	16,975.12	412.00	1,889.93	760.00		958.69

FINANCIAL REPORT FOR YEAR ENDED JUNE 30, 1941—Continued
RECEIPTS

School District	REVENUE RECEIPTS			NON-REVENUE RECEIPTS				
	Interest on Deposits	Other Sources	Total Revenue Receipts	Loans and Sale of Bonds	Sale of Property and Insurance Adjustments	Other Non-Revenue Sources Except Temporary Loans	Temporary Loans	Total Non-Revenue Receipts
Powell County	$	$ 101.12	$ 50,810.39	$	$ 604.72	$1,608.76	$12,105.00	$14,318.48
Pulaski County	2,742.94	124.34	176,475.16		36.04	1.25	21,700.00	21,737.29
Burnside		44.21	9,585.05			9.13	5,275.00	5,284.13
Ferguson		202.41	18,984.49	2,620.00		98.06	4,480.00	7,198.06
Science Hill		855.56	12,719.54				1,915.19	1,915.19
Somerset			93,976.52		513.82	710.23	7,300.00	8,524.05
Robertson County		522.48	24,737.14				830.00	830.00
Rockcastle County			83,035.00		94.12	189.80	1,000.00	1,283.92
Brodhead		510.00	14,100.59		3,722.78			3,722.78
Livingston			11,142.21			16.81	600.00	616.81
Mt. Vernon		1,190.98	27,155.77				3,300.00	3,300.00
Rowan County		1,283.92	99,250.50	2,934.44			10,600.00	13,534.44
Russell County		78.60	76,179.04			1,639.71	3,412.50	5,052.21
Scott County		1,449.53	136,587.62	33,295.00	1,232.60	193.68	40,100.00	74,821.28
Georgetown		4.00	58,644.67					
Shelby County			156,670.17	1,006.02	998.90	4,014.82	8,000.00	14,019.74
Shelbyville		1,464.86	70,895.88			6,411.72		6,411.72
Simpson County	1,384.67	314.92	59,962.87	1,156.00		380.76	6,702.00	8,238.76
Franklin		65.05	32,001.96	2,500.00	10,985.00		8,900.00	22,385.00

FINANCIAL REPORT FOR YEAR ENDED JUNE 30, 1941—Continued
RECEIPTS

School District	REVENUE RECEIPTS							
	State Per Capita	Other State Aid	Property Tax	Bank Shares	Franchise Tax	Poll Tax	Special Subdistrict Tax	Tuition
Spencer County	$23,340.69	$1,428.02	$26,089.53	$ 175.67	$ 3,418.63	$ 741.00	$1,037.47	$ 76.68
Taylor County	33,882.84		16,843.37		2,238.94	1,221.17		715.14
Campbellsville	10,640.79	1,030.09	20,464.74		2,839.68	365.00		2,439.73
Todd County	35,572.05	1,616.72	27,563.41		9,614.39	1,359.80	1,897.15	761.36
Guthrie	4,685.38		4,215.68		6,480.36	197.92		918.09
Trenton	3,366.09		4,066.85	76.40	3,024.94	163.50		3,607.00
Trigg County	43,191.99	1,531.82	23,685.11	54.88	1,438.99	1,595.00	1,003.20	4,280.22
Cadiz	5,721.12		7,717.48	360.00	474.92	420.00		25.50
Trimble County	19,629.36	247.42	20,066.76	117.88	897.69	1,143.81		
Union County	51,650.37	3,007.91	69,267.04	778.85	8,563.13	2,163.75		336.75
Uniontown	7,619.94		3,057.54		385.26			
Warren County	73,647.09	3,651.09	67,006.59		27,113.15	2,939.87		346.50
Bowling Green	38,469.60		94,832.70	2,726.78	7,130.90			1,128.86
Washington County	38,728.53	1,445.00	34,440.66	27.05	2,741.62	1,482.58	1,072.06	1,235.98
Springfield	9,050.22		16,379.03	1,034.95	1,583.88	402.00		535.88
Wayne County	61,477.38	1,218.76	21,188.14		193.49	1,931.00		2,094.49
Monticello	8,372.07		10,956.04	320.00	125.00	345.00	751.30	49.50

FINANCIAL REPORT FOR YEAR ENDED JUNE 30, 1941—Continued
RECEIPTS

	REVENUE RECEIPTS	NON-REVENUE RECEIPTS

FINANCIAL REPORT FOR YEAR ENDED JUNE 30, 1941—Continued
RECEIPTS

School District	REVENUE RECEIPTS			NON-REVENUE RECEIPTS				
	Interest on Deposits	Other Sources	Total Revenue Receipts	Loans and Sale of Bonds	Sale of Property and Insurance Adjustments	Other Non-Revenue Sources Except Temporary Loans	Temporary Loans	Total Non-Revenue Receipts
Spencer County	$ 48.01	$	$ 56,355.70	$ 807.50	$ 992.95	$1,290.53	$ 7,500.00	$10,590.98
Taylor County			54,901.46			1,019.46		1,019.46
Campbellsville		1,627.58	39,407.61					
Todd County			78,384.88		270.39	656.50	10,000.00	10,926.89
Guthrie	14.40	76.55	16,588.38	600.00	148.68	6.00	1,400.00	2,154.68
Trenton		1,087.56	15,392.34				1,861.00	1,861.00
Trigg County		1,076.35	77,857.56		3,361.15		10,000.00	13,361.15
Cadiz			14,719.02			15.40	1,400.00	1,415.40
Trimble County			42,102.92		718.10	8.20	5,400.00	6,126.30
Union County		291.50	136,059.30	3,474.76	1,292.00	1,221.88	34,796.32	40,784.96
Uniontown		2.50	11,065.24				1,000.00	1,000.00
Warren County			174,704.29	1,277.44	685.85	232.56	8,000.00	10,195.85
Bowling Green			144,288.84		15.50	211.78		227.28
Washington County			81,173.48		13.00	951.91	16,932.00	17,896.91
Springfield		535.13	29,521.09					
Wayne County	217.00	1,422.01	89,742.27	2,788.33			8,611.67	11,400.00
Monticello		396.00	21,314.91					

FINANCIAL REPORT FOR YEAR ENDED JUNE 30, 1941—Continued
RECEIPTS

School District	REVENUE RECEIPTS							
	State Per Capita	Other State Aid	Property Tax	Bank Shares	Franchise Tax	Poll Tax	Special Subdistrict Tax	Tuition
Webster County	$37,680.48	$2,799.39	$32,180.42	$	$ 9,564.17	$1,408.63	$4,955.09	$
Clay	7,508.97	352.79	5,961.35	248.00	1,953.59	495.91		
Providence	14,746.68	626.66	15,942.46		1,990.94	986.67		923.02
Sebree	3,859.29	1,413.94	3,830.93	200.00	2,587.71	261.05		550.00
Whitley County	95,125.95	510.70	13,324.27		22,214.74	1,145.00		
Corbin	28,186.38	1,440.00	33,691.40	240.69	6,862.74	2,527.86		1,201.47
Gatliff	5,819.76		407.31		175.00			139.00
Williamsburg	11,121.66	195.00	12,114.89	1,549.47	3,136.52	309.00		182.50
Wolfe County	49,467.96		10,829.02	183.48	2,108.13	800.00		
Woodford County	24,582.47		21,740.23		26,392.30	649.73	9,856.00	
Midway	5,252.58		16,930.12		355.22	168.33		1,415.13
Versailles	15,584.67	2,588.30	23,727.18	1,405.06	2,390.64	576.00		10,597.68

FINANCIAL REPORT FOR YEAR ENDED JUNE 30, 1941—Continued
RECEIPTS

REVENUE RECEIPTS

FINANCIAL REPORT FOR YEAR ENDED JUNE 30, 1941—Continued
RECEIPTS

School District	REVENUE RECEIPTS			NON-REVENUE RECEIPTS				
	Interest on Deposits	Other Sources	Total Revenue Receipts	Loans and Sale of Bonds	Sale of Property and Insurance Adjustments	Other Non-Revenue Sources Except Temporary Loans	Temporary Loans	Total Non-Revenue Receipts
Webster County	$	$ 379.73	$ 88,967.91	$1,500.00	$1,339.19	$	$30,360.00	$33,199.19
Clay		37.41	16,558.02				300.00	300.00
Providence		531.63	35,748.06	5,000.00	202.00	8.00	3,100.00	8,310.00
Sebree			12,702.92				1,200.00	1,200.00
Whitley County		2,591.71	134,912.37				11,700.00	11,700.00
Corbin		26.56	74,177.10		12,486.43			12,486.43
Gatliff		1,619.47	8,160.54					
Williamsburg	65.00	262.01	28,936.05	8,000.00			6,500.00	14,500.00
Wolfe County		614.78	64,003.37			19.00		19.00
Woodford County		1,027.87	84,248.60	5,000.00	287.99		27,000.00	32,287.99
Midway	13.05		24,134.43				746.25	746.25
Versailles	122.58	722.80	57,714.91					

FINANCIAL REPORT FOR YEAR ENDED JUNE 30, 1941
Disbursements

School District	GENERAL CONTROL										
	Salary of Supt.	Salary of Asst. Supt.	Salary of Clerks and Stenographers	Office Supplies and Equipment	Other Expense of Educational Admin.	School Board Per Diem and Expense	Cost of Surety Bonds and Expense of Officials	Operation and Maintenance of Administrative Offices	Cost of Census Enumeration	Other Expenses of Business Administration	Total
Adair County	$1,999.92	$	$ 27.37	$115.28	$ 491.99	$395.00	$	$	$	$ 3.74	$3,033.30
Columbia	2,112.49		45.00	38.45	81.99		10.00				2,287.93
Allen County	1,800.00		30.00	122.64	321.31	500.00	38.00			234.40	3,046.35
Scottsville	2,400.00			110.88	41.06		30.00			50.94	2,632.88
Anderson County	1,999.92			81.75	286.25	422.50	10.00	6.00		1.25	2,807.67
Lawrenceburg	2,250.00			17.82	29.80		25.00	652.36			2,974.98
Ballard County	2,100.00		240.00	81.64	187.10	488.33	108.37	173.41		83.21	3,462.06
Barren County	2,403.97		725.00	82.24	771.90	518.75					4,501.86
Cave City	1,800.00			4.50	41.14		20.00	14.83		34.91	1,915.38
Glasgow	2,700.00		37.00	69.70	201.78		17.60				3,026.08
Bath County	2,000.00		1,200.00	97.11	366.58	900.00		702.44		713.05	5,979.18
Sharpsburg	2,000.00							100.00		1.33	2,101.33
Bell County	2,600.00		1,300.00	459.71	230.94	540.00	50.00			480.00	5,660.65
Lone Jack	2,069.75		27.20	143.50		84.00	73.82			90.00	2,488.27
Middlesboro	4,500.00		1,200.00		1,067.09			650.00		937.78	8,354.87
Pineville	3,000.00		780.00	87.83	134.50	120.00	64.40			2,817.20	7,003.93
Boone County	2,365.57			46.70		497.00	10.00	106.60		1.00	3,026.87
Walton-Verona	1,800.00			105.29		75.00	30.00	30.25			2,040.54
Bourbon County	2,500.00		900.00	487.87	406.40	500.00	27.10			23.50	4,844.87

FINANCIAL REPORT FOR YEAR ENDED JUNE 30, 1941—Continued
Disbursements

	INSTRUCTION

Walton-Verona	1,800.00			105.29		75.00	30.00	30.25		1.00	3,026.87
Bourbon County	2,500.00		900.00	487.87	406.40	500.00	27.10			23.50	2,040.54
											4,844.87

FINANCIAL REPORT FOR YEAR ENDED JUNE 30, 1941—Continued

Disbursements

School District	INSTRUCTION									
	Salaries of Supervisors and Principals		Supplies and Other Expenses of Supervisors and Principals		Salaries of Teachers				Educational Supplies	
					Elementary		High School			
	Elem.	H. S.	Elem.	H. S.	Men	Women	Men	Women	Elem.	H. S.
Adair County	$	$	$	$	$15,234.13	$ 43,373.54	$ 4,346.93	$ 3,109.50	$ 56.43	$ 210.53
Columbia		1,663.20				5,882.85	4,070.60	4,794.74		52.93
Allen County		4,939.80			8,526.64	27,552.22	5,262.75	4,272.75	740.70	223.28
Scottsville	810.00	1,125.00			702.00	4,918.64	2,027.80	5,184.91	2.00	510.52
Anderson County		3,228.36			3,110.57	19,825.31	2,367.00	3,787.25		
Lawrenceburg	768.60	2,421.00			743.40	5,874.30	1,000.80	2,752.20	112.31	102.45
Ballard County					1,716.21	25,820.21	14,539.62	8,330.97	20.00	9.75
Barren County		4,909.00			15,412.00	49,419.49	4,661.24	7,258.24	181.35	110.43
Cave City					702.00	4,545.00	2,169.00	1,701.00	46.75	83.85
Glasgow		2,837.70		130.86	1,357.59	16,245.50	5,364.79	13,010.23	37.95	415.11
Bath County	3,872.50			74.57	2,456.08	26,846.09	4,067.50	5,657.50	57.14	98.64
Sharpsburg	718.20				694.80	2,765.70		2,222.90	4.61	2.00
Bell County		8,160.95	1,780.70	773.43	42,406.20	60,785.72	10,606.94	9,816.70		
Lone Jack	976.80	1,110.00	188.01		753.74	6,498.75	2,003.00	2,672.00		27.36
Middlesboro	3,848.50	2,250.00			7,012.63	42,931.61	14,407.50	13,910.32	487.45	310.29
Pineville	2,053.50	4,027.25	6.31	51.27		11,203.75	6,907.50	7,200.72	77.11	62.34
Boone County	2,514.75	6,753.75			1,331.34	19,560.52	6,126.73	10,765.58	91.34	100.00
Walton-Verona					1,006.66	7,057.35	2,158.65	2,053.80	175.00	131.76
Bourbon County	2,172.12	8,409.25			2,525.83	34,528.13	9,942.10	15,359.32	220.74	366.21

FINANCIAL REPORT FOR YEAR ENDED JUNE 30, 1941—Continued

Disbursements

School District	INSTRUCTION					OPERATION OF SCHOOL PLANT					
	School Libraries and Supplementary Books		Other Expenses of Instruction		Total	Wages of Janitors and Engineers	Operation Supplies	Fuel	Water, Light and Power	Other Operation Expense	Total
	Elem.	H. S.	Elem.	H. S.							
Adair County	$ 61.53	$ 49.47	$	$	$66,442.06	$	$ 115.39	$ 886.49	$1,038.91	$ 10.00	$ 2,050.79
Columbia	66.64	248.93	18.50	60.26	16,858.65	560.00	235.43	404.25	412.37		1,612.05
Allen County	41.98	7.31			51,567.43			897.99	40.00		937.99
Scottsville	39.00	82.52	9.00	30.58	15,441.97	939.50	289.19	764.35	613.52		2,606.56
Anderson County	136.88	159.24	123.58	129.14	32,867.33		99.08	531.46	60.88		691.42
Lawrenceburg	69.90	28.66			13,873.62	1,200.00	176.93	747.28	379.52		2,503.73
Ballard County		431.42	119.00	571.88	51,559.06	1,950.50	99.25	2,139.92	213.41		4,403.08
Barren County	101.33	516.65		13.00	82,582.73	849.50	596.18	1,987.98	576.73	44.30	4,054.69
Cave City	21.24	147.55			9,416.39	371.50	57.18	36.00	181.81		646.49
Glasgow	96.51	414.96		123.86	40,035.06	1,670.00	349.36	1,337.73	1,078.94		4,436.03
Bath County	50.00	50.00			43,230.02	1,642.00	249.76	1,491.71	1,311.37		4,694.84
Sharpsburg	30.00	20.00		10.00	6,468.21	295.00	41.00	281.29	74.20	4.00	695.49
Bell County		68.46			134,399.10	1,330.00	103.32	1,645.33			3,078.65
Lone Jack	9.61	44.01			14,283.28	1,170.00	79.48	274.50	125.16		1,649.14
Middlesboro	21.01	446.73		21.00	85,647.04	4,968.88	1,592.58	1,372.63	2,091.87	280.00	10,305.96
Pineville	77.04	399.72		43.50	32,110.01	2,130.50	496.02	991.23	1,470.30	179.38	5,267.43
Boone County	256.68	433.52			47,934.21	2,536.50	502.92	2,159.50	1,134.23	12.00	6,345.15
Walton-Verona	100.04	80.34			12,763.60	1,068.00	178.04	417.15	485.58		2,148.77
Bourbon County	325.88	938.49	158.33	87.28	75,033.68	3,322.54	823.14	3,492.90	1,642.24		9,280.82

FINANCIAL REPORT FOR YEAR ENDED JUNE 30, 1941—Continued

Disbursements

	MAINTENANCE OF SCHOOL PLANT	FIXED CHARGES	AUXILIARY AGENCIES

Bourbon County	325.88	938.49	158.33	87.28	75,033.68	3,322.54	823.14	3,492.90	1,642.24	9,280.82

FINANCIAL REPORT FOR YEAR ENDED JUNE 30, 1941—Continued
Disbursements

School District	MAINTENANCE OF SCHOOL PLANT			FIXED CHARGES				AUXILIARY AGENCIES			
	Upkeep of Grounds, Repair of Bldg. and Service Systems	Repair & Replacement of Furniture and Equipm't	Total	Insurance Premiums	Rent	Contributions and Contingencies	Total	Promotion of Health	Cost of School Athletics and Playgrounds	Enforced Attendance	Transportation of Pupils
Adair County	$ 312.60	$883.35	$1,195.95	$	$ 70.93	$ 5.00	$ 75.93	$ 589.17	$	$1,227.65	$ 1,266.75
Columbia	880.85	166.02	1,046.87	286.60	250.00		536.60			200.00	
Allen County	2,014.54	91.00	2,105.54	425.47	70.00	35.00	530.47	375.00		1,200.00	12,307.26
Scottsville	637.56	63.45	701.01	360.74			360.74	125.00		180.00	270.00
Anderson County	2,709.56	520.66	3,230.22	531.00	472.00		1,003.00			960.00	5,608.48
Lawrenceburg	858.18	24.26	882.44						150.00	240.00	
Ballard County	2,636.71		2,636.71	451.10			451.10	500.00		922.82	11,826.22
Barren County	1,897.37	171.29	2,068.66	729.37		52.00	781.37	999.96		1,596.90	12,088.40
Cave City	294.09	50.68	344.77	204.74			204.74	50.00		249.96	707.04
Glasgow	388.10	244.56	632.66	1,507.73			1,507.73	400.00		1,260.00	
Bath County	994.27	774.78	1,769.05	2,100.02			2,100.02	262.50		1,193.60	17,999.88
Sharpsburg	134.13	59.45	193.58	102.82			102.82		3.94	235.00	3,711.60
Bell County	1,450.30	53.05	1,503.35	883.75	80.00		963.75	700.00	178.66	3,021.11	11,784.78
Lone Jack	98.45	380.00	478.45	378.03			378.03			180.00	489.03
Middlesboro	2,196.86	394.05	2,590.91	232.96			232.96	1,313.37	307.24	1,189.00	
Pineville	370.91	164.62	535.53		9.00	25.00	34.00	300.00	958.41	600.00	
Boone County	2,045.56	937.12	2,982.68	2,473.78	94.50	71.50	2,639.78			1,108.25	21,524.51
Walton-Verona	346.43	149.00	495.43	1,021.76			1,021.76	40.35		200.00	1,363.57
Bourbon County	5,828.75	99.27	5,928.02	1,593.69	132.00	279.22	2,004.91		79.13	1,490.00	32,627.29

FINANCIAL REPORT FOR YEAR ENDED JUNE 30, 1941—Continued

Disbursements

School District	AUXILIARY AGENCIES			Total Current Expenses	TRANSFER OF TUITION			CAPITAL OUTLAY			
	School Lunch Service	Other Auxiliary Agencies Not Tuition	Total		Elementary Tuition Paid Other Districts	High School Tuition Paid Other Districts	Total	New Grounds and New Buildings	New Furniture and New Equipment	Alteration of Old Buildings	Total
Adair County	$	$	$ 3,083.57	$ 75,881.60	$ 49.32	$3,625.10	$3,674.42	$ 1,355.35	$ 329.22	$ 31.31	$ 1,715.88
Columbia		514.05	714.05	23,056.15					963.91	91.61	1,055.52
Allen County			13,882.26	72,070.04		22.50	22.50	2,708.23			2,708.23
Scottsville			575.00	22,318.16		339.00	339.00		61.93	595.30	657.23
Anderson County			6,568.48	47,168.12	632.21		632.21				
Lawrenceburg			390.00	20,624.77				2,000.00	937.43		2,937.43
Ballard County		1,639.99	14,889.03	77,401.04				7,089.64	2,996.19		10,085.83
Barren County		616.10	15,301.36	109,290.67		4,730.89	4,730.89	4,076.55	3,328.29		7,404.84
Cave City			1,007.00	13,534.77		360.00	360.00		148.53	210.00	358.53
Glasgow		87.28	1,747.28	51,384.84					777.20	864.00	1,641.20
Bath County		2,885.31	22,341.29	80,114.40	422.94	500.00	922.94	6,298.68	370.97	964.55	7,634.20
Sharpsburg			3,950.54	13,511.97		72.00	72.00	600.00	95.48		695.48
Bell County	49.96		15,734.51	161,340.01				1,354.89	123.00	712.61	2,190.50
Lone Jack		30.00	699.03	19,976.20				506.75	2,338.06	388.54	3,233.35
Middlesboro			2,809.61	109,941.35					123.55	10.50	134.05
Pineville			1,858.41	46,809.31				6,117.63	380.62	95.61	6,593.86
Boone County		281.58	22,914.34	85,843.03				10,259.96	881.00	401.21	11,542.17
Walton-Verona			1,603.92	20,074.02	335.25	200.00	535.25				
Bourbon County	249.17	755.00	35,200.59	132,292.89	2,500.00	2,265.00	4,765.00	446.37	1,744.09	702.10	2,892.56

FINANCIAL REPORT FOR YEAR ENDED JUNE 30, 1941—Continued

Disbursements

	DEBT SERVICE								
	Redemption of Serial or	Interest on							

Walton-Verona											
Bourbon County	249.17	755.00	35,200.59	132,292.89	2,500.00	2,265.00	4,765.00	446.37	1,744.09	702.10	2,892.56

FINANCIAL REPORT FOR YEAR ENDED JUNE 30, 1941—Continued

Disbursements

School District	DEBT SERVICE						Balance July 1, 1940	Balance July 1, 1941	Total Liabilities
	Redemption of Serial or Funding Bonds and Loans from Current Funds	Interest on Indebtedness from Current Funds	Transfers to Sinking Fund	Refunds	Payment of Temporary Loans	Total Debt Service			
Adair County	$	$ 38.00	$	$ 300.00	$ 3,000.00	$ 3,338.00	$20,245.01	$20,348.99	$
Columbia		73.24		7.00	2,500.00	2,580.24	915.81	572.26	2,500.00
Allen County	800.00	654.28		12.45	3,000.00	4,466.73	30.14	1,251.70	60,000.00
Scottsville	2,000.00	272.50	3,000.00			5,272.50	465.97	596.64	29,900.00
Anderson County		11.38	2,700.00	49.80	2,530.15	5,291.33	4,461.59	7,739.13	12,000.00
Lawrenceburg		250.00				250.00	4,223.75	6,351.87	8,000.00
Ballard County	2,000.00	1,638.14		5.63	9,050.00	12,693.77	2,394.03	2,825.88	14,000.00
Barren County	1,790.00	1,117.67		55.32	27,000.00	29,962.99	2,377.84	678.95	64,000.00
Cave City		11.32			500.00	511.32	1,578.92	3,177.83	
Glasgow	7,300.00	3,937.75				11,237.75	9,795.20	8,612.74	72,400.00
Bath County	2,250.00	6,104.38			12,500.00	20,854.38	2,116.57	223.80	171,214.71
Sharpsburg		311.25			1,650.00	1,961.25	332.68	78.44	6,062.37
Bell County	6,499.43	1,897.00			11,745.85	20,142.28	84.45	314.16	63,666.82
Lone Jack		170.00	1,600.00		5,375.00	7,145.00	1,360.08	653.70	6,809.51
Middlesboro	12,406.47	433.33	15,614.81		10,000.00	38,454.61	5,415.00	3,506.67	160,000.00
Pineville		5.00	5,619.02	20.37	495.00	6,139.39	1,518.34	579.67	92,000.00
Boone County		6,952.25			22,000.00	28,952.25	2,441.21	783.28	139,898.00
Walton-Verona	1,000.00	197.00			3,876.00	5,073.00	327.86	253.41	2,900.00
Bourbon County		54.75	12,000.00		6,000.00	18,054.75	11,739.10	7,443.94	126,000.00

FINANCIAL REPORT FOR YEAR ENDED JUNE 30, 1941—Continued
Disbursements

School District	GENERAL CONTROL										
	Salary of Supt.	Salary of Asst. Supt.	Salary of Clerks and Stenographers	Office Supplies and Equipment	Other Expense of Educational Admin.	School Board Per Diem and Expense	Cost of Surety Bonds and Expense of Officials	Operation and Maintenance of Administrative Offices	Cost of Census Enumeration	Other Expenses of Business Administration	Total
Paris	$4,050.00	$	$ 780.00	$266.94	$291.90	$	$110.00	$	$50.00	$	$ 5,548.84
Boyd County	3,600.00		1,205.00	181.75	164.54	500.00	87.00			657.58	6,395.87
Ashland	4,050.00	2,420.00	2,623.65	398.79	100.25		286.00	32.55		358.85	10,270.09
Catlettsburg	2,820.00		277.50	149.15			50.00	300.00			3,596.65
Fairview	1,785.00			77.13						581.59	2,443.72
Boyle County	2,375.00			41.92	74.65	500.00	64.00			236.28	3,291.85
Danville	3,595.73		998.00	215.07	261.55		100.00			83.15	5,253.50
Bracken County	2,100.00		25.00	44.56	62.60	900.00	60.00			762.90	3,955.06
Augusta	995.00		103.00	16.31	94.02			397.64		200.00	1,805.97
Breathitt County	2,200.00		1,000.00		677.24	330.00	89.79	483.33		161.00	4,941.36
Jackson	2,083.30			70.92	129.07	910.00				109.14	3,302.43
Breckinridge County	1,650.00		63.00	52.82	560.99	534.75				116.00	2,977.56
Cloverport				9.64	100.26			18.25		83.29	211.44
Bullitt County	1,800.00		720.00	56.50	123.03	500.00	50.00				3,249.53
Lebanon Junction	1,800.00						15.00			164.49	1,979.49
Butler County	1,800.00		10.00	59.61	411.60	500.00	48.00				2,829.21
Caldwell County	1,422.25		480.00	75.73	493.83	465.00	22.80	101.26		471.60	3,532.47
Fredonia	1,173.00		30.00		60.56		5.00	153.29	10.05	60.62	1,492.52
Princeton	2,700.00		736.10				53.50			242.06	3,731.66

FINANCIAL REPORT FOR YEAR ENDED JUNE 30, 1941—Continued
Disbursements

School District	INSTRUCTION

Butler County	1,800.00		10.00	59.61	411.00						471.60	3,532.47
Caldwell County	1,422.25		480.00	75.73	493.83	465.00	22.80	101.26			60.62	1,492.52
Fredonia	1,173.00		30.00		60.56		5.00	153.29	10.05		242.06	3,731.66
Princeton	2,700.00		736.10				53.50					

FINANCIAL REPORT FOR YEAR ENDED JUNE 30, 1941—Continued
Disbursements

School District	INSTRUCTION									
	Salaries of Supervisors and Principals		Supplies and Other Expenses of Supervisors and Principals		Salaries of Teachers				Educational Supplies	
					Elementary		High School			
	Elem.	H. S.	Elem.	H. S.	Men	Women	Men	Women	Elem.	H. S.
Paris	$	$2,250.00	$	$	$	$ 22,529.51	$ 7,192.00	$22,129.00	$702.85	$1,807.64
Boyd County	2,975.00	2,040.00			3,826.91	29,385.47	7,526.44	5,683.68	3.73	76.27
Ashland	16,911.90	7,124.91	47.60	2,243.13	2,584.39	101,772.99	24,762.64	75,329.67	739.25	1,506.74
Catlettsburg	3,825.00				3,088.50	16,727.69	7,558.30	3,165.00	21.90	384.83
Fairview	554.39				1,306.85	16,578.39	276.93	848.92		
Boyle County	2,835.00	4,365.00			768.60	25,864.10	8,696.40	8,086.13	122.64	49.95
Danville	3,094.50	4,043.54			2,806.74	27,002.89	12,570.26	18,910.28	303.14	923.72
Bracken County		5,137.30			2,262.27	18,954.25	8,149.69	7,237.50	19.95	145.87
Augusta		1,200.00			873.00	6,405.51	2,178.17	1,296.74	351.93	
Breathitt County	1,114.00	1,679.04			41,000.48	43,837.86	5,307.12	6,070.37		
Jackson						5,667.85	3,366.27	1,520.42	25.09	
Breckinridge County		3,992.90	7.53	217.39	10,970.28	37,367.50	10,847.52	9,547.14	288.17	209.02
Cloverport		2,000.00	15.05	13.03	801.00	3,766.58	2,473.75	2,125.00	75.08	438.93
Bullitt County	5,611.88	3,158.65			3,000.00	21,565.49	4,248.08	6,524.54	49.65	63.39
Lebanon Junction		1,215.00				5,324.74	901.00	2,287.30	12.49	31.63
Butler County		2,053.30			13,582.43	30,827.45	2,374.43	4,720.36	106.79	72.07
Caldwell County		3,505.95			6,621.98	16,898.22	5,980.40	4,310.45		
Fredonia						1,263.86	1,415.00	834.36	4.46	17.33
Princeton	1,004.40	3,144.00		32.58		15,833.84	8,286.96	6,677.99	51.86	442.42

FINANCIAL REPORT FOR YEAR ENDED JUNE 30, 1941—Continued

Disbursements

School District	INSTRUCTION					OPERATION OF SCHOOL PLANT					
	School Libraries and Supplementary Books		Other Expenses of Instruction		Total	Wages of Janitors and Engineers	Operation Supplies	Fuel	Water, Light and Power	Other Operation Expense	Total
	Elem.	H. S.	Elem.	H. S.							
Paris	$161.76	$151.18	$112.67	$192.76	$ 57,229.37	$2,866.27	$ 330.96	$2,744.76	$1,668.69	$ 548.40	$8,159.08
Boyd County	149.17	364.44	152.10	211.52	52,394.73	159.99	52.80	1,378.47	559.97	63.59	2,214.82
Ashland		854.28		880.22	234,757.72	10,386.89	1,288.36	7,020.09	7,168.77	1,342.86	27,206.97
Catlettsburg		316.28			35,087.50	1,528.50	183.67	1,185.78	753.85	298.70	3,950.50
Fairview					19,565.48	1,265.00	32.50	420.79	238.45	12.00	1,968.74
Boyle County	168.06	285.63		162.00	51,403.51	2,120.25	147.04	1,534.67	991.73		4,793.69
Danville	101.50	457.25	14.40	219.96	70,448.18	3,169.62	718.27	1,881.50	2,171.06		7,940.45
Bracken County	141.10	293.40			42,341.33	2,742.00	1,125.50	2,066.88	1,500.90		7,435.28
Augusta	138.69	57.19		243.75	12,744.98	900.00	116.00	302.99	287.54		1,606.53
Breathitt County			1,129.43	1,322.75	101,461.05	682.00	219.44	2,256.71	496.52		3,654.67
Jackson	21.64	113.26		25.52	10,740.05	525.00	64.31	284.20	341.68		1,215.19
Breckinridge County	17.72	166.11			73,631.28	1,693.00	492.04	2,700.51	1,140.21		6,025.76
Cloverport	208.55	249.65	101.27	160.39	12,428.28	450.00	57.60	325.87	266.54	23.50	1,123.51
Bullitt County	78.00	127.47			44,427.15	1,760.00		792.91	618.29		3,171.20
Lebanon Junction	45.63	90.00			9,907.79	462.20	57.06	205.41	147.09		871.76
Butler County	111.63	50.33	1.00		53,899.79	600.00	483.47	1,063.52	291.73	88.99	2,527.71
Caldwell County			115.33	179.27	37,611.60	4.00		706.38	59.38		769.76
Fredonia	6.00	16.42			3,557.43	185.00	17.80	113.62	52.81	10.65	379.88
Princeton	311.93	529.78	313.25	489.41	37,118.42	1,120.50	632.94	549.89	711.33	170.43	3,185.09

FINANCIAL REPORT FOR YEAR ENDED JUNE 30, 1941—Continued

Disbursements

	MAINTENANCE OF SCHOOL PLANT				FIXED CHARGES				AUXILIARY AGENCIES			

Butler County											
Caldwell County			115.33	179.27	37,611.60	4.00		706.38	59.38		769.76
Fredonia	6.00	16.42			3,557.43	185.00	17.80	113.62	52.81	10.65	379.88
Princeton	311.93	529.78	313.25	489.41	37,118.42	1,120.50	632.94	549.89	711.33	170.43	3,185.09

FINANCIAL REPORT FOR YEAR ENDED JUNE 30, 1941—Continued

Disbursements

School District	MAINTENANCE OF SCHOOL PLANT			FIXED CHARGES				AUXILIARY AGENCIES			
	Upkeep of Grounds, Repair of Bldg. and Service Systems	Repair & Replacement of Furniture and Equipm't	Total	Insurance Premiums	Rent	Contributions and Contingencies	Total	Promotion of Health	Cost of School Athletics and Playgrounds	Enforced Attendance	Transportation of Pupils
Paris	$2,979.62	$ 492.16	$3,471.78	$1,347.28		$	$1,347.28	$ 232.61	$773.27	$ 500.00	$
Boyd County	586.55	526.69	1,113.24	516.25	30.00	12.00	558.25	5.68	34.00	1,440.00	15,758.33
Ashland	2,876.78	2,967.98	5,844.76	2,513.52			2,513.52	1,273.79		1,075.00	
Catlettsburg	585.34	216.83	802.17	361.47		20.92	382.39		120.00	945.00	75.70
Fairview	90.45		90.45	247.91			247.91			960.30	
Boyle County	1,494.92		1,494.92	1,514.06			1,514.06			1,937.50	9,850.18
Danville	2,812.69	975.77	3,788.46	527.47			527.47			1,110.50	
Bracken County	825.59	222.10	1,047.69	2,173.55			2,173.55		500.00	1,200.00	19,331.00
Augusta	262.20	6.79	268.99	268.65			268.65		468.85	38.40	749.10
Breathitt County	649.12	201.00	850.12	539.23	981.25	372.00	1,892.48	200.00			7,896.22
Jackson	80.10	42.63	122.73	374.90			374.90	100.00		845.00	
Breckinridge County	1,472.85	1,024.89	2,497.74	1,104.90	200.00		1,304.90	225.00		876.00	12,938.19
Cloverport	351.37	117.19	468.56	121.35		50.00	171.35	8.68	26.56	2.00	
Bullitt County	1,616.48	1,199.57	2,816.05	477.25		83.12	560.37			1,795.00	14,235.63
Lebanon Junction	106.15		106.15	103.50			103.50			483.86	183.80
Butler County	1,246.18	3,803.28	5,049.46	296.50			296.50	720.00		1,300.00	3,315.79
Caldwell County	737.60	1,495.57	2,233.17	637.20	249.50		886.70	400.00		1,600.00	4,975.54
Fredonia	147.54	62.75	210.29	193.96	110.00		303.96	50.00			361.73
Princeton	837.27	585.26	1,422.53	670.75			670.75	200.00		900.00	

FINANCIAL REPORT FOR YEAR ENDED JUNE 30, 1941—Continued

Disbursements

School District	AUXILIARY AGENCIES			Total Current Expenses	TRANSFER OF TUITION			CAPITAL OUTLAY			
	School Lunch Service	Other Auxiliary Agencies Not Tuition	Total		Elementary Tuition Paid Other Districts	High School Tuition Paid Other Districts	Total	New Grounds and New Buildings	New Furniture and New Equipment	Alteration of Old Buildings	Total
Paris	$	$ 69.19	$ 1,575.07	$ 77,331.42	$	$	$	$ 2,066.14	$ 172.27	$ 43.83	$ 2,282.24
Boyd County		1,408.93	18,646.94	81,323.85	1,526.24		1,526.24	1,107.01	559.82	1,609.91	3,276.74
Ashland		272.90	2,621.69	283,214.75		999.95	999.95	3,000.00	150.93		3,150.93
Catlettsburg			1,140.70	44,959.91		243.72	243.72				
Fairview		440.00	1,400.30	25,716.60	2,000.00	3,990.48	5,990.48	3,012.23	14.56		3,026.79
Boyle County		3,434.43	15,222.11	77,720.14	36.00	1,886.25	1,922.25	18,749.66	860.85		19,610.51
Danville		23.50	1,134.00	89,092.06				6,012.50	1,120.77		7,133.27
Bracken County	57.79		21,088.79	78,041.70		447.50	447.50	3,238.41	1,069.77		4,308.18
Augusta			1,256.35	17,951.47		255.00	255.00				
Breathitt County			8,096.22	120,895.90	198.13		198.13			1,864.55	1,864.55
Jackson			945.00	16,700.30		61.00	61.00				
Breckinridge County		527.94	14,567.13	101,004.37				7,130.38	1,199.84		8,330.22
Cloverport		40.00	77.24	14,480.38					2,339.22	40.43	2,379.65
Bullitt County		771.52	16,802.15	71,026.45	902.91	2,342.71	3,245.62	621.35	501.73	198.78	1,321.86
Lebanon Junction			667.66	13,636.35	212.15	285.15	497.30				
Butler County		1,343.26	6,679.05	71,281.72				1,246.92	3,990.04		5,236.96
Caldwell County		1,261.86	8,237.40	53,271.10		828.00	828.00	1,948.18	2,467.48		4,415.66
Fredonia			411.73	6,355.81		27.00	27.00				
Princeton		1,445.12	2,545.12	48,673.57				2,701.65	2,542.40	1,323.66	6,567.71

FINANCIAL REPORT FOR YEAR ENDED JUNE 30, 1941—Continued
Disbursements

	DEBT SERVICE							
	Redemption							

Butler County		1,343.26	6,679.05	71,281.72				1,246.92	3,990.01		4,415.66
Caldwell County		1,261.86	8,237.40	53,271.10		828.00	828.00	1,948.18	2,467.48		
Fredonia			411.73	6,355.81		27.00	27.00				
Princeton		1,445.12	2,545.12	48,673.57				2,701.65	2,542.40	1,323.66	6,567.71

FINANCIAL REPORT FOR YEAR ENDED JUNE 30, 1941—Continued
Disbursements

School District	DEBT SERVICE						Balance July 1, 1940	Balance July 1, 1941	Total Liabilities
	Redemption of Serial or Funding Bonds and Loans from Current Funds	Interest on Indebtedness from Current Funds	Transfers to Sinking Fund	Refunds	Payment of Temporary Loans	Total Debt Service			
Paris	$	$	$	$	$	$	$ 5,807.00	$9,869.61	$ 90,000.00
Boyd County		860.41			9,380.00	10,240.41		145.02	21,000.00
Ashland		5,186.74				5,186.74	—18,303.80	1,074.95	703,253.56
Catlettsburg	1,860.00	22.25	1,250.00		4,700.00	7,832.25	456.36	172.39	38,000.00
Fairview			2,225.00	461.94		2,686.94	1,166.84	91.86	48,649.84
Boyle County		2,368.75	1,500.00			3,868.75	12,747.18	4,317.55	59,000.00
Danville	2,000.00	1,975.00				3,975.00	5,185.76	9,237.39	48,000.00
Bracken County	1,000.00	4,431.11	1,647.62	88.50	21,509.35	28,676.58	1,676.71		128,243.04
Augusta		28.66	1,800.00		3,500.00	5,328.66	797.07	895.20	15,500.00
Breathitt County	4,068.62	3,004.00			8,000.00	15,072.62	3,492.06	1,248.72	48,542.00
Jackson		477.95	1,375.00		2,000.00	3,852.95	10.69	1,729.52	14,424.00
Breckinridge County	2,654.08	7,792.15			20,000.00	30,446.23	—155.61	—333.31	158,333.31
Cloverport			2,198.21			2,198.21	2,080.93	2,828.31	3,000.00
Bullitt County		2.17	6,500.00		100.00	6,602.17	282.32	4,039.21	61,000.00
Lebanon Junction		480.00	2,480.00			2,960.00	1,815.58	1,176.68	14,000.00
Butler County	1,000.00	920.00		128.43	4,000.00	6,048.43	989.65	930.24	12,000.00
Caldwell County	2,000.00	1,737.25		61.13	11,412.50	15,210.88	—554.72	—4,066.38	32,066.38
Fredonia		138.40			500.00	638.40	148.82	303.90	4,213.38
Princeton	1,900.00	1,134.61			8,353.07	11,387.68	21.41		43,846.93

FINANCIAL REPORT FOR YEAR ENDED JUNE 30, 1941—Continued
Disbursements

School District	GENERAL CONTROL										
	Salary of Supt.	Salary of Asst. Supt.	Salary of Clerks and Stenographers	Office Supplies and Equipment	Other Expense of Educational Admin.	School Board Per Diem and Expense	Cost of Surety Bonds and Expense of Officials	Operation and Maintenance of Administrative Offices	Cost of Census Enumeration	Other Expenses of Business Administration	Total
Calloway County	$2,100.00	$	$ 600.00	$ 54.83	$562.78	$497.50	$ 50.00	$	$	$ 3.60	$ 3,868.71
Murray	1,800.00		585.00		25.00	26.80	50.00	39.48		114.50	2,640.78
Campbell County	2,400.00			41.67	121.68	450.00	210.00			87.90	3,311.25
Bellevue	4,000.00		1,342.60	64.36	327.10	561.25				20.48	6,315.79
Cold Spring	1,620.00		120.00	17.76	36.07		25.00	5.00		129.72	1,953.55
Dayton	4,850.00		1,440.00	127.77	571.58	628.95	25.00			33.62	7,676.92
Fort Thomas	5,000.00		1,599.96	54.63	20.69		125.00			286.44	7,086.72
Newport	4,500.00		2,283.35	328.19	1,050.59	6.04	50.00	159.25	386.36	4,871.14	13,634.92
Silver Grove	2,100.00					5.00				343.24	2,448.24
Southgate	2,040.00						31.00	258.32	100.00	560.70	2,990.02
Carlisle County	1,806.00			6.81	65.12	500.00		4.20		2.50	2,384.63
Carroll County	2,100.00			49.54	92.02	446.15	25.00	289.50		197.39	3,199.60
Carrollton	2,800.00		315.00	92.06	102.17					92.63	3,401.86
Carter County	2,100.00		1,365.85	127.95	1,065.57	525.00	165.00	15.00		483.17	5,847.54
Grayson	1,800.00			15.20	41.37					48.22	1,904.79
Casey County	2,040.00		77.82	3.70		500.00	26.00			76.00	2,723.52
Liberty	1,350.00			67.69	3.00			70.00	60.00	35.00	1,585.69
Middleburg	1,200.00			21.94			45.00				1,266.94
Christian County	2,700.00		960.00	91.68	1,522.51	500.00	157.00	560.00	428.93	238.65	7,158.77
Crofton	1,800.00			12.90	13.62		20.00	8.00		123.50	1,978.02
Hopkinsville	3,300.00		780.00	130.32	224.48		136.60	244.21		56.00	4,871.61

FINANCIAL REPORT FOR YEAR ENDED JUNE 30, 1941—Continued
Disbursements

	INSTRUCTION	
	Supplies and Other	

Middleburg	1,200.00			21.94			45.00				1,266.94
Christian County	2,700.00		960.00	91.68	1,522.51	500.00	157.00	560.00	428.93	238.65	7,158.77
Crofton	1,800.00			12.90	13.62		20.00	8.00		123.50	1,978.02
Hopkinsville	3,300.00		780.00	130.32	224.48		136.60	244.21		56.00	4,871.61

FINANCIAL REPORT FOR YEAR ENDED JUNE 30, 1941—Continued
Disbursements

School District	INSTRUCTION									
	Salaries of Supervisors and Principals		Supplies and Other Expenses of Supervisors and Principals		Salaries of Teachers				Educational Supplies	
					Elementary		High School			
	Elem.	H. S.	Elem.	H. S.	Men	Women	Men	Women	Elem.	H. S.
Calloway County	$ 7,020.00	$	$	$	$4,888.80	$23,968.59	$10,541.78	$ 9,052.12	$50.00	$ 66.28
Murray		2,823.36				8,802.37	7,979.79	7,699.40	8.43	27.87
Campbell County	5,582.75	3,645.00	61.59	69.06	3,885.35	16,373.32	12,206.63	5,780.90	84.11	156.38
Bellevue	1,650.00	2,940.00			2,061.00	24,158.50	14,685.00	10,839.00	297.57	504.17
Cold Spring			2.46		937.80	3,502.20	995.40	1,179.00	51.65	89.26
Dayton	3,290.00	6,165.00	42.60	124.39	4,004.50	23,414.51	16,231.25	13,272.01	473.20	1,489.79
Fort Thomas	3,249.90	3,250.00	146.71	1,019.66	1,100.13	38,907.80	30,275.35	29,057.46	507.28	837.64
Newport	31,593.16	3,200.00	826.12	1,566.50	9,629.24	141,831.40	19,416.10	48,823.05	626.15	894.25
Silver Grove						2,775.60	1,837.80	937.80	102.18	54.49
Southgate						5,330.46		1,231.20	34.82	27.27
Carlisle County	1,252.57	3,776.30			1,040.99	15,964.81	5,436.61	7,683.56	13.37	10.29
Carroll County	3,014.90	1,080.00	43.52	6.84		12,205.22	810.00	779.86	52.38	.84
Carrollton		1,350.00			1,328.50	7,605.00	7,427.50	8,643.00	103.80	334.53
Carter County	3,224.04	3,224.13	2.50	2.50	18,678.06	69,567.03	15,391.50	12,057.81	148.22	139.78
Grayson	150.00	150.00			448.00	3,832.70	1,479.78	2,358.00	49.69	45.93
Casey County					31,155.91	40,128.33	3,776.36	1,847.38		9.00
Liberty					702.18	4,255.54	1,237.17		8.68	
Middleburg						1,686.60	675.00	1,234.80	6.50	53.53
Christian County	1,275.00	1,125.00		6.50	5,175.23	67,137.51	10,907.24	5,349.57	145.50	55.89
Crofton				40.96	783.00	2,876.28	1,941.70	2,313.11	19.00	60.08
Hopkinsville	6,079.80	4,099.80	229.85	197.43	734.80	37,416.19	18,387.50	23,602.95	480.99	1,277.35

FINANCIAL REPORT FOR YEAR ENDED JUNE 30, 1941—Continued

Disbursements

School District	INSTRUCTION					OPERATION OF SCHOOL PLANT					
	School Libraries and Supplementary Books		Other Expenses of Instruction		Total	Wages of Janitors and Engineers	Operation Supplies	Fuel	Water, Light and Power	Other Operation Expense	Total
	Elem.	H. S.	Elem.	H. S.							
Calloway County	$373.40	$308.29	$	$	$ 56,269.26	$	$ 617.44	$2,253.50	$ 375.56	$	$ 3,246.50
Murray	128.89	201.37	26.97	44.10	27,742.55	1,579.50	297.39	861.97	511.76	390.00	3,640.62
Campbell County	17.80	15.15	24.00	748.15	48,650.19	4,545.50	909.91	1,788.41	4,139.27	371.36	11,754.45
Bellevue	287.19	400.33	67.78	436.71	58,327.25	7,125.95	240.78	617.52	2,325.71	59.55	10,369.51
Cold Spring	21.03	42.79	24.02	16.19	6,861.80	573.00	95.10	211.51	177.98	54.98	1,112.57
Dayton	186.05	471.98	24.00	246.02	69,435.30	6,440.16	463.29	1,018.25	2,167.68	563.00	10,652.38
Fort Thomas	287.55	730.11		293.39	109,662.98	8,360.00	970.61	2,467.13	4,046.75	573.13	16,417.62
Newport	517.40	551.09	264.96	395.18	260,134.60	23,106.50	1,843.10	3,983.21	6,006.88	204.95	35,144.64
Silver Grove	53.38	22.02	4.00	196.00	5,983.27	1,216.00	167.32	419.98	111.98		1,915.28
Southgate	12.96	25.66			6,662.37	1,500.00	32.30	323.27	258.39		2,113.96
Carlisle County	8.57	142.67			35,329.74	1,418.00	274.32	1,428.31	864.08	196.21	4,180.92
Carroll County	193.15	50.00		4.29	18,241.00	864.00	104.50	1,012.10	294.19		2,274.79
Carrollton	58.14	456.20	25.00	150.41	27,482.08	2,035.50	415.17	926.38	1,259.94		4,636.99
Carter County		596.47		189.42	123,221.46	2,020.25	361.82	2,914.74	1,220.68		6,517.49
Grayson	11.50	68.21			8,593.81	390.00	69.50	274.32	310.01		1,043.83
Casey County					76,916.98		225.24	1,180.34	499.58	63.12	1,968.28
Liberty	39.00			14.00	6,256.57	398.00	110.48	301.82	216.56	135.58	1,162.44
Middleburg	12.82	18.38		11.79	3,699.42	234.00	75.38	126.50	28.51	3.00	467.39
Christian County			307.50	117.98	91,602.92	540.00	202.12	2,085.45	200.03		3,027.60
Crofton				24.85	8,058.98	330.00	18.05	235.18	86.77	24.65	694.65
Hopkinsville	261.58	463.36	8.75	246.36	93,486.71	6,387.51	1,132.62	2,409.80	3,203.32	128.69	13,261.94

FINANCIAL REPORT FOR YEAR ENDED JUNE 30, 1941—Continued

Disbursements

	MAINTENANCE OF SCHOOL PLANT	FIXED CHARGES	AUXILIARY AGENCIES

				11.75	3,695.42	234.00	75.38	126.50	28.51	3.00	467.39
Christian County			307.50	117.98	91,602.92	540.00	202.12	2,085.45	200.03		3,027.60
Crofton				24.85	8,058.98	330.00	18.05	235.18	86.77	24.65	694.65
Hopkinsville	261.58	463.36	8.75	246.36	93,486.71	6,387.51	1,132.62	2,409.80	3,203.32	128.69	13,261.94

FINANCIAL REPORT FOR YEAR ENDED JUNE 30, 1941—Continued
Disbursements

School District	MAINTENANCE OF SCHOOL PLANT			FIXED CHARGES				AUXILIARY AGENCIES			
	Upkeep of Grounds, Repair of Bldg. and Service Systems	Repair & Replacement of Furniture and Equipm't	Total	Insurance Premiums	Rent	Contributions and Contingencies	Total	Promotion of Health	Cost of School Athletics and Playgrounds	Enforced Attendance	Transportation of Pupils
Calloway County	$1,670.93	$ 135.90	$1,806.83	$1,435.50	$	$	$1,435.50	$ 250.00	$	$1,320.00	$ 9,734.19
Murray	771.42	2,432.18	3,203.60	595.79			595.79	76.71	485.03	776.20	
Campbell County	744.68	208.64	953.32	8.20			8.20			1,620.00	24,520.76
Bellevue	3,963.39	252.28	4,215.67	981.85			981.85	1,253.08		1,667.15	280.00
Cold Spring	138.51	24.53	163.04	124.45		5.00	129.45		68.98	120.00	201.50
Dayton	1,379.07	1,789.54	3,168.61	1,370.19			1,370.19	338.86	79.11	149.98	
Fort Thomas	4,071.89	1,195.65	5,267.54	1,752.81		12.00	1,764.81	2,679.48	264.75	1,275.00	389.19
Newport	3,651.28	1,204.36	4,855.64	2,028.77	705.00	15.00	2,748.77	2,723.29	217.00	1,465.88	225.00
Silver Grove	118.30	45.37	163.67	158.00	25.00		183.00		94.98	144.00	
Southgate	241.07	67.74	308.81	32.18			32.18	4.50	28.05	350.24	
Carlisle County	2,241.33	275.84	2,517.17	1,303.11		310.00	1,613.11	500.00		1,060.84	7,365.27
Carroll County	420.88	73.87	494.75	770.75	367.50		1,138.25	150.00		1,080.00	15,628.97
Carrollton	332.87	152.81	485.68	1,044.51			1,044.51	150.00		420.00	200.00
Carter County	3,320.62	1,080.75	4,401.37	2,138.54	92.00	80.00	2,310.54	240.00	273.27	1,464.38	5,647.21
Grayson	29.69	217.79	247.48	150.00			150.00				
Casey County	1,217.74	686.67	1,904.41	67.65	281.00	250.00	598.65			1,116.00	
Liberty	39.70	72.58	112.28	126.21			126.21	25.00			
Middleburg	32.45	115.60	148.05		156.70		156.70			60.00	
Christian County	1,756.77	1,771.58	3,528.35	3,785.18	858.10	5.00	4,648.28			907.46	11,136.43
Crofton	251.06	241.64	492.70	358.30			358.30				405.00
Hopkinsville	3,669.98	806.15	4,476.13	1,796.67		270.00	2,066.67	1.05	150.23	1,020.00	

FINANCIAL REPORT FOR YEAR ENDED JUNE 30, 1941—Continued
Disbursements

School District	AUXILIARY AGENCIES			Total Current Expenses	TRANSFER OF TUITION			CAPITAL OUTLAY			
	School Lunch Service	Other Auxiliary Agencies Not Tuition	Total		Elementary Tuition Paid Other Districts	High School Tuition Paid Other Districts	Total	New Grounds and New Buildings	New Furniture and New Equipment	Alteration of Old Buildings	Total
Calloway County	$	$3,881.83	$15,186.02	$ 81,812.82	$2,021.29	$3,715.91	$5,737.20	$ 8,475.63	$ 960.97	$	$ 9,436.60
Murray		220.00	1,557.94	39,381.28	675.00		675.00	988.04	367.40	44.56	1,400.00
Campbell County		40.00	26,180.76	90,858.17	1,877.48	947.48	2,824.96		1,177.77		1,177.77
Bellevue		28.12	3,228.35	83,438.42				3,159.45	1,055.31		4,214.76
Cold Spring			390.48	10,610.89	180.00	125.00	305.00		66.93	80.70	147.63
Dayton		201.36	769.31	93,072.71				8,162.41	2,790.06		10,952.47
Fort Thomas			4,608.42	144,808.09				7,500.00	1,645.27	10,595.42	19,740.69
Newport			4,631.17	321,149.74	252.00	2,593.75	2,845.75	12,107.31	9,149.81	55,243.68	76,500.80
Silver Grove			238.98	10,932.44				1,750.00	324.80		2,074.80
Southgate		10.00	392.79	12,500.13		2,623.00	2,623.00	2,000.00	101.75		2,101.75
Carlisle County		1,643.36	10,569.47	56,595.04				77.58	944.95		1,022.53
Carroll County			16,858.97	42,207.36		4,970.00	4,970.00	8,695.53		5,795.09	14,490.62
Carrollton			770.00	37,821.12		725.00	725.00	3,035.44	2,253.33		5,288.77
Carter County		2,108.02	9,732.88	152,031.28	133.00		133.00	17,933.28	928.12	20.00	18,881.40
Grayson				11,939.91				318.00			318.00
Casey County			1,116.00	85,227.84		3,708.26	3,708.26	2,044.80	236.73	262.42	2,543.95
Liberty			25.00	9,268.19		27.00	27.00				
Middleburg	4.28		64.28	5,802.78				250.00	250.00	5.41	505.41
Christian County		750.46	12,794.35	122,760.27		10,645.79	10,645.79	2,468.05	4,488.62		6,956.67
Crofton			405.00	11,987.65		173.90	173.90		280.16		280.16
Hopkinsville	42.10	738.99	1,952.37	120,115.43				2,515.00	660.87	1,600.29	4,776.16

FINANCIAL REPORT FOR YEAR ENDED JUNE 30, 1941—Continued
Disbursements

[illegible]			405.00	11,987.65		173.90	173.90		280.16		6,956.67
Hopkinsville	42.10	738.99	1,952.37	120,115.43				2,515.00	660.87	1,600.29	4,776.16

FINANCIAL REPORT FOR YEAR ENDED JUNE 30, 1941—Continued
Disbursements

School District	DEBT SERVICE						Balance July 1, 1940	Balance July 1, 1941	Total Liabilities
	Redemption of Serial or Funding Bonds and Loans from Current Funds	Interest on Indebtedness from Current Funds	Transfers to Sinking Fund	Refunds	Payment of Temporary Loans	Total Debt Service			
Calloway County	$ 141.10	$	$	$	$ 8,000.00	$ 8,141.10	$ 4,781.76	$ 2,492.20	$ 58,000.00
Murray		209.10	5,227.50		8,000.00	13,436.60	2,114.00	6,387.71	39,000.00
Campbell County	10,000.00	2,832.08			15,000.00	27,832.08	4,864.19	10,282.85	80,000.00
Bellevue	6,200.00	131.44	7,714.64		2,500.00	16,546.08	1,365.64	.05	87,250.00
Cold Spring		15.00			1,000.00	1,015.00	1,812.29	1,920.22	
Dayton	8,000.00	170.64	5,319.71		4,000.00	17,490.35	1,553.03	1,303.99	37,500.00
Fort Thomas	5,500.00	8,241.63	1,200.00		17,000.00	31,941.63	17,358.02	11,113.06	196,000.00
Newport	9,000.00	11,522.23	54,130.58		57,000.00	131,652.81	17,144.56	6,798.90	601,947.17
Silver Grove		1,547.26	1,000.00			2,547.26	7,688.28	9,426.71	24,000.00
Southgate	3,500.00	1,172.79	15,402.18			20,074.97	410.80	131.82	36,769.98
Carlisle County	3,872.50	3,065.63		6.35	13,040.00	19,984.48	1,367.93	956.49	61,779.08
Carroll County	3,699.45		2,695.00			6,394.45	16,246.24	7,822.15	87,228.61
Carrollton	1,000.00	1,873.00	1,100.00		2,500.00	6,473.00	2,643.54	1,508.34	49,142.42
Carter County		268.45	1,270.95	8.60	38,697.43	40,245.43		1.99	61,555.80
Grayson			675.00			675.00	249.82	1,264.67	15,550.00
Casey County		153.25			5,765.00	5,918.25	28.34	357.58	4,750.93
Liberty	1,000.00	561.20			1,500.00	3,061.20	16.26	202.67	6,700.00
Middleburg	500.00	205.00				705.00	1,744.31	1,330.76	4,000.00
Christian County		18.75	11,000.00	240.96	1,500.00	12,759.71	5,652.60	5,512.01	145,000.00
Crofton	500.00	970.38	199.61		1,230.00	2,899.99	932.86	1,257.56	16,462.83
Hopkinsville		825.00				825.00	4,519.21	3,585.29	25,050.00

FINANCIAL REPORT FOR YEAR ENDED JUNE 30, 1941—Continued
Disbursements

School District	GENERAL CONTROL										
	Salary of Supt.	Salary of Asst. Supt.	Salary of Clerks and Stenographers	Office Supplies and Equipment	Other Expense of Educational Admin.	School Board Per Diem and Expense	Cost of Surety Bonds and Expense of Officials	Operation and Maintenance of Administrative Offices	Cost of Census Enumeration	Other Expenses of Business Administration	Total
Pembroke	$1,500.00	$	$	$ 44.11	$	$ 59.65	$ 15.00	$	$	$240.00	$1,858.76
Clark County	2,700.00		909.00	318.96	137.77	500.00	14.00	89.81		577.40	5,246.94
Winchester	3,600.00		901.00	135.92	215.64		10.40			913.50	5,776.46
Clay County	2,515.29		315.00	146.34		499.80		75.88		31.70	3,584.01
Clinton County	1,500.00		60.00	37.65		460.00					2,057.65
Albany			60.00	42.30							102.30
Crittenden County	1,224.00		495.00			430.70	50.00			78.50	2,278.20
Marion	1,963.27			21.16	337.29		687.16	50.00		369.40	3,428.28
Cumberland County	1,899.96			77.52	14.83	500.00		57.35		43.00	2,592.66
Burkesville	1,795.50			24.72	3.85			326.00			2,150.07
Daviess County	3,300.00	1,310.00	11.00	209.76	1,084.07	500.00	100.00	10.44		243.02	6,768.29
Owensboro	4,080.00		1,220.00	206.52	146.02		78.00	440.00	131.60	789.07	7,091.21
Edmonson County	1,625.00			81.68	115.73	450.00		130.00		243.75	2,646.16
Elliott County	1,470.00		15.00	17.40	146.57	500.00		35.00		71.17	2,255.14
Estill County	2,686.68		600.00	196.16	406.07	500.00	111.50	271.02			4,771.43
Irvine	2,850.00		325.00	22.00	54.77		62.00	383.48		367.12	4,064.37
Ravenna	1,350.00			23.67	10.00	180.00	50.00			304.03	1,917.70

FINANCIAL REPORT FOR YEAR ENDED JUNE 30, 1941—Continued
Disbursements

School District	INSTRUCTION

			600.00	196.16	406.07	500.00	111.50	271.02			4,771.43
Irvine	2,850.00		325.00	22.00	54.77		62.00	383.48		367.12	4,064.37
Ravenna	1,350.00			23.67	10.00	180.00	50.00			304.03	1,917.70

FINANCIAL REPORT FOR YEAR ENDED JUNE 30, 1941—Continued
Disbursements

School District	INSTRUCTION									
	Salaries of Supervisors and Principals		Supplies and Other Expenses of Supervisors and Principals		Salaries of Teachers				Educational Supplies	
					Elementary		High School			
	Elem.	H. S.	Elem.	H. S.	Men	Women	Men	Women	Elem.	H. S.
Pembroke	$	$	$	$	$ 675.00	$ 3,375.00	$1,530.00	$ 3,055.00	$	$ 15.58
Clark County	16,372.60	3,060.00	15.00	30.60	1,791.00	29,309.00	7,667.16	7,075.68	102.75	202.17
Winchester	4,135.86	3,579.28	48.99	290.84	965.75	33,103.76	8,849.80	20,421.04	341.70	674.51
Clay County	4,892.63	4,828.04			39,540.00	53,578.45	6,952.22	2,431.50		
Clinton County					12,259.10	17,957.91	1,511.03	2,957.10	169.95	16.97
Albany		1,750.04		17.50	60.00	3,825.35	261.03	2,323.99		
Crittenden County		2,524.00			3,923.19	21,994.27	3,314.29	2,566.79		
Marion					1,032.80	4,914.20	3,194.72	4,219.48	42.10	153.13
Cumberland County				23.36	11,815.93	24,985.04	2,834.50	2,194.50	150.08	58.08
Burkesville					1,481.39	3,245.40	783.00	2,998.80	8.89	3.00
Daviess County	10,388.19	6,305.75		311.65	6,721.50	45,424.77	18,999.35	19,744.10	216.00	199.77
Owensboro	14,519.00	6,350.00	742.46	646.00	14,679.45	85,301.23	23,724.62	19,757.05	290.30	387.11
Edmonson County		4,533.77			9,836.41	22,474.67	7,658.00	3,697.35	113.69	91.32
Elliott County		1,571.01			14,769.69	16,648.73	4,514.72	3,189.24		
Estill County		1,513.67			13,181.48	38,517.58	4,793.09	5,767.32	107.85	488.52
Irvine	1,827.60	1,380.00	45.50	156.83	1,748.25	11,440.98	3,206.94	6,986.41	116.94	120.81
Ravenna					796.50	4,655.70			95.00	

FINANCIAL REPORT FOR YEAR ENDED JUNE 30, 1941—Continued
Disbursements

School District	INSTRUCTION					OPERATION OF SCHOOL PLANT					
	School Libraries and Supplementary Books		Other Expenses of Instruction		Total	Wages of Janitors and Engineers	Operation Supplies	Fuel	Water, Light and Power	Other Operation Expense	Total
	Elem.	H. S.	Elem.	H. S.							
Pembroke	$	$ 13.25	$	$	$ 8,663.83	$ 300.00	$ 32.67	$ 250.50	$ 275.78	$	$ 858.95
Clark County	176.04	179.24	132.15	131.74	66,245.13	2,100.00	396.78	2,026.43	944.76	95.60	5,563.57
Winchester	95.03	495.43	23.38	211.66	73,237.03	4,108.25	430.84	2,112.84	1,918.13	369.77	8,939.83
Clay County	3.50	90.95			112,317.29	523.50	917.17	1,561.32	401.94		3,403.93
Clinton County	111.58	108.32	20.00	30.00	35,141.96	210.00	118.13	431.61	124.79	18.20	902.73
Albany		22.49			8,260.40	239.17	333.05	242.57	108.51		923.30
Crittenden County	48.17	70.97			34,441.68		30.55	1,103.36	167.33		1,301.24
Marion		25.64			13,582.07	770.00	190.80	542.77	551.60	309.08	2,364.25
Cumberland County	112.93	12.00			42,186.42		184.60	800.35	68.89		1,053.84
Burkesville		44.86			8,565.34	275.00	82.70	221.50	262.96		842.16
Daivess County	1,303.92	1,171.84	187.35	339.00	111,313.19	6,242.40	994.94	3,169.34	2,511.96	710.05	13,628.69
Owensboro	1,634.19	628.68	17.50	386.26	169,063.85	12,706.14	1,736.06	3,498.88	4,853.59	583.41	23,378.08
Edmonson County	9.89	96.53			48,511.63		186.85	739.65	143.60		1,070.10
Elliott County					40,693.39	360.00	433.83	560.94	84.12		1,438.89
Estill County	393.11	291.74	18.26	138.05	65,210.67	1,047.50	337.31	939.94	334.39		2,659.14
Irvine	4.12	297.17	10.01	381.92	27,723.48	1,560.00	391.91	452.99	833.17	26.50	3,264.57
Ravennna			17.89		5,565.09	585.00	83.91	215.05	175.30		1,059.26

FINANCIAL REPORT FOR YEAR ENDED JUNE 30, 1941—Continued
Disbursements

	MAINTENANCE OF SCHOOL PLANT	FIXED CHARGES	AUXILIARY AGENCIES

Irvine	4.12	297.17	10.01	381.92	27,723.48	1,560.00	391.91	452.99	833.17	26.50	3,264.57
Ravennna			17.89		5,565.09	585.00	83.91	215.05	175.30		1,059.26

FINANCIAL REPORT FOR YEAR ENDED JUNE 30, 1941—Continued
Disbursements

School District	MAINTENANCE OF SCHOOL PLANT			FIXED CHARGES				AUXILIARY AGENCIES			
	Upkeep of Grounds, Repair of Bldg. and Service Systems	Repair & Replacement of Furniture and Equipm't	Total	Insurance Premiums	Rent	Contributions and Contingencies	Total	Promotion of Health	Cost of School Athletics and Playgrounds	Enforced Attendance	Transportation of Pupils
Pembroke	$ 25.41	$	$ 25.41	$ 99.86	$	$	$ 99.86	$	$	$ 102.60	$ 200.91
Clark County	3,334.82	191.00	3,525.82	335.05	4.00	150.00	489.05	100.00	4.63	2,040.00	20,779.24
Winchester	1,205.35	304.54	1,509.89	1,218.94		54.00	1,272.94	160.35		1,342.91	116.88
Clay County	761.72	169.55	931.27	1,441.26			1,441.26	1,000.00		1,501.00	
Clinton County	1,735.47	395.09	2,130.56	139.30			139.30	150.00		605.00	
Albany	418.88	55.83	474.71	72.80		66.66	139.46	125.00		317.20	
Crittenden County	492.15	491.20	983.35	329.56	67.50		397.06			286.40	3,557.48
Marion	126.01	141.23	267.24	558.48		200.00	758.48			152.50	269.55
Cumberland County	479.39	176.08	655.47	20.00	48.00		68.00	200.00		960.00	4,418.03
Burkesville	11.00	25.00	36.00	149.59	125.00		274.59			136.39	
Daviess County	4,065.46	716.54	4,782.00	2,174.39	8.75	134.30	2,317.44	1,000.00		1,380.00	38,708.64
Owensboro	6,647.78	1,959.94	8,607.72	2,082.94	1,550.00	495.00	4,127.94	780.51	371.76	1,276.75	
Edmonson County	1,352.58	841.69	2,194.27	288.40	224.50		512.90	376.50		975.00	6,299.20
Elliott County	638.53	68.86	707.39	361.75	105.00		466.75			1,176.00	594.30
Estill County	1,074.60	95.14	1,169.74	476.70			476.70		2.30	1,012.45	994.07
Irvine	200.12	81.30	281.42	832.50	135.00	8.50	976.00		25.00	564.00	313.00
Ravenna	514.67	29.54	544.21	134.70		5.00	139.70			216.00	643.15

FINANCIAL REPORT FOR YEAR ENDED JUNE 30, 1941—Continued
Disbursements

School District	AUXILIARY AGENCIES			Total Current Expenses	TRANSFER OF TUITION			CAPITAL OUTLAY			
	School Lunch Service	Other Auxiliary Agencies Not Tuition	Total		Elementary Tuition Paid Other Districts	High School Tuition Paid Other Districts	Total	New Grounds and New Buildings	New Furniture and New Equipment	Alteration of Old Buildings	Total
Pembroke	$	$	$ 303.51	$ 11,810.32	$	$ 281.80	$ 281.80	$12,019.15	$2,487.47	$	$14,506.62
Clark County		1,347.67	24,271.54	105,342.05		650.00	650.00	20.72	128.50	71.27	220.49
Winchester		129.25	1,749.39	92,485.54				55.55	19.16		74.71
Clay County		2,188.54	4,689.54	126,367.30		400.00	400.00	15,804.76	3,184.77		18,989.53
Clinton County			755.00	41,127.20		84.50	84.50	1,800.88	568.06	337.50	2,706.44
Albany		16.21	458.41	10,358.58				356.74	240.00		596.74
Crittenden County		217.47	4,061.35	43,462.88		1,157.50	1,157.50	1,863.50	298.81	252.26	2,414.57
Marion		1,138.63	1,560.68	21,961.00				4,854.79	715.70	35.00	5,605.49
Cumberland County		1,319.50	6,897.53	53,453.92		2,690.62	2,690.62	1,091.26	13.12		1,104.38
Burkesville			136.39	12,004.55		45.00	45.00	163.84	149.70		313.54
Daviess County		3,342.27	44,430.91	183,240.52		1,577.50	1,577.50	38,176.88	9,293.07	1,074.11	48,544.06
Owensboro	282.42	23,301.14	26,012.58	238,281.38				77,564.82	2,841.73	681.52	81,088.07
Edmonson County		4,485.80	12,136.50	67,071.56		24.52	24.52	10,382.34	83.25		10,465.59
Elliott County	27.50	808.47	2,606.27	48,167.83				1,435.43	200.00	62.10	1,697.53
Estill County			2,008.82	76,296.50		54.00	54.00	964.99	1,815.81	2,208.22	4,988.93
Irvine			902.00	37,211.84		491.55	491.55	175.31	1,066.99		1,242.30
Ravenna			859.15	10,085.11		4,218.00	4,218.00				

FINANCIAL REPORT FOR YEAR ENDED JUNE 30, 1941—Continued
Disbursements

	DEBT SERVICE					

Estill County			2,008.82	76,296.50		54.00	54.00	964.99	1,815.81	2,208.22	4,988.93
Irvine			902.00	37,211.84		491.55	491.55	175.31	1,066.99		1,242.30
Ravenna			859.15	10,085.11		4,218.00	4,218.00				

FINANCIAL REPORT FOR YEAR ENDED JUNE 30, 1941—Continued
Disbursements

School District	DEBT SERVICE						Balance July 1, 1940	Balance July 1, 1941	Total Liabilities
	Redemption of Serial or Funding Bonds and Loans from Current Funds	Interest on Indebtedness from Current Funds	Transfers to Sinking Fund	Refunds	Payment of Temporary Loans	Total Debt Service			
Pembroke	$ 5,500.00	$ 468.33	$	$95.25	$ 2,000.00	$ 8,063.58	$ 56.85	$10,337.02	$ 5,500.00
Clark County			4,400.00			4,400.00	21,300.21	22,114.46	60,000.00
Winchester		5,922.09	13,775.00	34.50	13,000.00	32,731.59	4,908.08	3,020.53	194,500.00
Clay County		520.91	1,027.50		15,000.00	16,548.41	1,095.24	511.29	2,000.00
Clinton County							4,428.58	6,730.99	
Albany	1,659.76	113.50	400.00		897.73	3,070.99	1.38	—636.24	5,400.24
Crittenden County	11,160.63	1,521.75			14,909.00	27,591.38	1,332.38	1,511.12	36,651.35
Marion	2,600.00	679.00	350.00		6,500.00	10,129.00	179.10	553.65	8,150.81
Cumberland County	750.00	48.38		.75	7,850.00	8,649.13	1,004.34	1,253.37	
Burkesville	499.33	591.14	100.00		1,000.00	2,190.47	335.98	446.46	15,039.34
Daviess County	6,450.05	10,372.54			25,500.00	42,322.59	4,384.74	723.89	320,000.00
Owensboro	4,890.00		27,010.00	16.61	18,007.50	49,924.11	12,425.42	11,813.28	386,000.00
Edmonson County		1.75		2.00	1,500.00	1,503.75	3,985.62	817.54	12,000.00
Elliott County		1,831.76			9,025.40	10,857.16	—2,463.59	—1,381.71	13,318.32
Estill County	1,000.00	724.67			1,000.00	2,724.67	1,069.64	2,987.98	15,987.98
Irvine	1,884.80	1,450.00				3,334.80	2,153.07	1,219.57	35,681.80
Ravenna	1,500.00	531.00	2,666.67		1,200.00	5,897.67	504.17	363.91	8,000.00

FINANCIAL REPORT FOR YEAR ENDED JUNE 30, 1941—Continued
Disbursements

School District	GENERAL CONTROL										
	Salary of Supt.	Salary of Asst. Supt.	Salary of Clerks and Stenographers	Office Supplies and Equipment	Other Expense of Educational Admin.	School Board Per Diem and Expense	Cost of Surety Bonds and Expense of Officials	Operation and Maintenance of Administrative Offices	Cost of Census Enumeration	Other Expenses of Business Administration	Total
Fayette County	$4,500.00	$	$1,548.50	$237.57	$ 461.89	$495.00	$ 40.00	$	$	$354.85	$ 7,637.81
Lexington	4,999.92	3,999.84	2,835.00	313.56	1,452.61		172.00	197.43		874.35	14,844.71
Fleming County	2,850.00			112.60	207.87	750.00	118.00			103.00	4,141.47
Floyd County	3,600.00		3,359.76	198.80	110.05	461.50	601.11	73.60		260.47	8,665.29
Prestonsburg	2,100.00			10.97	130.83		6.00			636.18	2,883.98
Franklin County	2,400.00		545.00	238.38	277.60	550.00	360.00			499.88	4,870.86
Frankfort	4,000.00		1,320.00	211.82	143.13	600.00	149.00			276.20	6,700.15
Fulton County	2,100.00			72.15		475.00	50.00	181.51			2,878.66
Fulton	3,250.00		201.50	95.33	27.72		151.59		10.00	186.72	3,922.86
Hickman	1,800.00			2.50			43.90	300.00		147.66	2,294.06
Gallatin County	1,500.00			18.75	96.07	403.50					2,018.32
Garrard County	2,160.00			99.15	114.88	500.00	75.00	125.00		406.66	3,480.69
Lancaster	2,850.00		354.00			250.00	5.00			139.65	3,598.65
Grant County	2,382.27		384.50	228.65	543.34	500.00				54.00	4,092.76
Williamstown	504.00							27.60			531.60
Graves County	2,220.00		780.00	113.83	694.30	475.00	30.00				43.13
Mayfield	3,600.00		264.00	81.67	364.22		12.00	27.70		317.01	4,666.60
Grayson County	2,300.00			317.15	212.33	444.85	78.00			72.59	3,424.92

FINANCIAL REPORT FOR YEAR ENDED JUNE 30, 1941—Continued
Disbursements

Graves County	2,220.00		780.00	113.83	694.30	475.00	30.00				43.13
Mayfield	3,600.00		264.00	81.67	364.22		12.00	27.70		317.01	4,666.60
Grayson County	2,300.00			317.15	212.33	444.85	78.00			72.59	3,424.92

FINANCIAL REPORT FOR YEAR ENDED JUNE 30, 1941—Continued
Disbursements

School District	INSTRUCTION									
	Salaries of Supervisors and Principals		Supplies and Other Expenses of Supervisors and Principals		Salaries of Teachers				Educational Supplies	
					Elementary		High School			
	Elem.	H. S.	Elem.	H. S.	Men	Women	Men	Women	Elem.	H. S.
Fayette County	$ 8,024.53	$ 7,287.81	$	$	$ 970.65	$ 87,099.82	$49,406.86	$ 48,287.37	$ 242.90	$1,119.89
Lexington	22,174.50	16,889.00	41.20	164.60		214,140.87	43,500.09	115,800.23	2,356.30	5,473.20
Fleming County	4,395.78	4,536.76			3,973.31	29,994.85	5,144.66	8,315.90	71.45	63.72
Floyd County	4,037.00	15,987.95	56.16	104.58	82,206.55	122,899.31	37,798.84	29,022.81	512.30	1,318.77
Prestonsburg		526.05				10,840.18	1,067.69	2,800.89	67.33	46.58
Franklin County	1,237.50	7,059.00			3,596.13	35,704.76	9,942.69	17,920.94	85.93	445.73
Frankfort	3,200.00	2,400.00			2,632.63	40,830.51	9,218.96	13,239.03	996.90	
Fulton County		2,081.98			3,154.07	20,357.39	4,268.42	2,685.20		
Fulton	3,474.66	1,508.90	45.20	21.55	987.84	12,560.54	2,758.70	8,979.22	168.03	93.46
Hickman	831.63	2,025.00		160.02		10,988.55	1,800.00	4,379.35	23.49	74.62
Gallatin County	682.40	2,052.00				11,025.60	1,980.00	2,740.00	3.75	37.05
Garrard County		5,033.06			3,260.82	23,725.11	9,129.93	7,619.25	100.00	100.00
Lancaster		2,349.78			1,647.19	7,714.12	2,636.25	5,767.21	140.67	107.89
Grant County	2,189.55	6,550.37			3,761.76	21,771.70	13,987.62	10,693.09		66.89
Williamstown	372.00	603.00			180.00	4,825.35	3,094.35	3,669.05	50.08	55.12
Graves County	1,200.00	12,057.10			3,469.54	46,840.52	10,869.68	19,978.59	86.05	108.45
Mayfield	4,239.00	3,442.14	14.46	122.54	765.00	24,594.70	10,572.40	17,168.90	201.78	486.39
Grayson County		5,662.80			16,716.34	33,387.79	6,307.28	9,179.40	206.84	137.61

FINANCIAL REPORT FOR YEAR ENDED JUNE 30, 1941—Continued
Disbursements

School District	INSTRUCTION					OPERATION OF SCHOOL PLANT					
	School Libraries and Supplementary Books		Other Expenses of Instruction		Total	Wages of Janitors and Engineers	Operation Supplies	Fuel	Water, Light and Power	Other Operation Expense	Total
	Elem.	H. S.	Elem.	H. S.							
Fayette County	$ 367.24	$ 900.00	$100.00	$ 697.23	$204,504.30	$ 7,940.50	$1,451.90	$ 5,963.54	$5,082.47	$ 854.67	$21,293.08
Lexington	1,747.65	2,135.14	146.79	1,419.94	425,989.51	27,150.97	1,550.76	10,260.42	8,819.41	4,564.64	52,346.20
Fleming County	39.00	37.05	83.15	109.21	56,764.84	2,786.25	275.52	3,562.97	1,255.73	139.00	8,019.47
Floyd County	757.36	1,958.39		130.02	296,790.04	4,800.50	577.58	4,491.76	3,243.87		13,113.71
Prestonsburg	68.36	104.95	6.00	5.00	15,533.03	885.00	196.91	425.86	895.28	38.80	2,441.85
Franklin County	683.79	755.40	5.16	221.50	77,658.53	3,270.60	682.61	1,724.59	1,562.73	786.53	8,027.06
Frankfort		682.26			73,200.29	7,939.00	673.58	1,824.54	1,772.85	803.34	13,013.31
Fulton County	73.56	66.32	95.57	89.00	32,871.51	521.25	107.48	1,137.25	43.48		1,809.46
Fulton	167.49	258.02	52.82	136.24	31,212.67	2,275.50	309.41	1,704.11	773.12	6.30	5,068.44
Hickman	8.10	121.58			20,412.34	1,585.00	7.75	908.11	941.53	288.88	3,731.27
Gallatin County	85.32	276.59			18,882.71	1,000.00	232.77	777.55	354.65		2,364.97
Garrard County	100.00	245.48			49,313.65	988.00	349.02	1,299.04	319.03		2,955.09
Lancaster	150.92	106.41	66.83	88.43	20,775.70	1,020.00	311.62	562.65	799.19	123.39	2,816.85
Grant County	204.88	606.57		27.97	59,860.40	1,445.00	286.99	1,889.64	700.74	1.25	4,323.62
Williamstown	41.31	109.01		62.23	13,061.50	890.00	121.98	602.99	429.31		2,044.28
Graves County		70.31	14.00	14.00	94,708.24	1,247.00	414.43	4,339.26	996.39		6,997.08
Mayfield	67.68	458.98		388.65	62,522.62	5,282.95	472.84	2,076.24	1,358.48	63.79	9,254.30
Grayson County	39.00	301.72	69.20	167.35	72,175.33		277.88	1,330.19	423.00		2,031.07

FINANCIAL REPORT FOR YEAR ENDED JUNE 30, 1941—Continued
Disbursements

Mayfield	67.68	458.98		388.65	62,522.62	5,282.95	472.84	2,076.24	1,358.48	63.79	9,254.30
Grayson County	39.00	301.72	69.20	167.35	72,175.33		277.88	1,330.19	423.00		2,031.07

FINANCIAL REPORT FOR YEAR ENDED JUNE 30, 1941—Continued

Disbursements

School District	MAINTENANCE OF SCHOOL PLANT			FIXED CHARGES				AUXILIARY AGENCIES			
	Upkeep of Grounds, Repair of Bldg. and Service Systems	Repair & Replacement of Furniture and Equipm't	Total	Insurance Premiums	Rent	Contributions and Contingencies	Total	Promotion of Health	Cost of School Athletics and Playgrounds	Enforced Attendance	Transportation of Pupils
Fayette County	$19,370.65	$ 870.97	$20,241.62	$5,111.86	$585.00	$	$5,696.86	$2,500.00	$	$1,771.00	$47,373.30
Lexington	12,225.32	3,222.91	15,448.23	3,678.18			3,678.18	6,038.68		2,838.31	1,931.00
Fleming County	495.95	764.74	1,260.69	1,088.71	455.00		1,543.71	275.00		1,500.00	22,743.59
Floyd County	4,253.04	320.55	4,573.59	5,640.54	513.05	85.15	6,238.74	450.00		6,151.82	14,935.30
Prestonsburg	184.73	68.76	253.49	1,160.38	140.00	50.00	1,350.38			1,090.00	
Franklin County	3,139.74	231.62	3,371.36	2,381.83	506.75		2,888.58	750.00		1,202.55	15,764.50
Frankfort	4,303.22	262.59	4,565.81	1,052.94			1,052.94	500.00		1,100.00	
Fulton County	650.46	713.62	1,364.08	1,112.74	30.00		1,142.74			972.50	4,795.83
Fulton	1,516.01	352.04	1,868.05	561.11			561.11	4.39	500.00	520.00	
Hickman	244.12		244.12	585.20			585.20			480.00	
Gallatin County	272.56	21.94	294.50	1,076.11		5.00	1,081.11	200.00		680.00	7,245.70
Garrard County	2,185.65		2,185.65	1,174.57	320.34	300.00	1,794.91			1,237.49	19,822.92
Lancaster	781.91	315.33	1,097.24	375.00		129.52	504.52		176.06	222.34	
Grant County	1,383.74	1,581.75	2,965.49	2,568.73	12.00	300.00	2,880.73	250.00		1,219.95	15,953.20
Williamstown	508.83	86.02	594.85	219.14			219.14	100.00	8.20	270.00	
Graves County	3,319.91	606.67	3,926.58	1,261.83	678.45	40.00	1,980.28	750.00		1,500.00	23,872.80
Mayfield	1,859.05	343.34	2,202.39	1,411.90		11.55	1,423.45	750.00	19.20	1,495.00	
Grayson County	2,538.56	500.02	3,038.58	379.75	175.00	300.00	854.75			2,300.00	6,741.51

FINANCIAL REPORT FOR YEAR ENDED JUNE 30, 1941—Continued

Disbursements

School District	AUXILIARY AGENCIES			Total Current Expenses	TRANSFER OF TUITION			CAPITAL OUTLAY			
	School Lunch Service	Other Auxiliary Agencies Not Tuition	Total		Elementary Tuition Paid Other Districts	High School Tuition Paid Other Districts	Total	New Grounds and New Buildings	New Furniture and New Equipment	Alteration of Old Buildings	Total
Fayette County	$	$42,098.77	$93,743.07	$353,116.74	$	$3,300.00	$3,300.00	$28,372.30	$14,205.61	$	$42,577.91
Lexington	972.00		11,779.99	524,086.82		1,530.10	1,530.10	5,992.25	6,358.15	17,925.27	30,275.67
Fleming County		2,006.54	26,525.13	98,255.31	244.92	875.00	1,119.92	189.67	1,167.60	496.06	1,853.33
Floyd County		2,956.08	24,493.20	353,874.57				57,165.28	21,121.67		78,286.95
Prestonsburg	357.23		1,447.23	23,909.96				9,244.63	93.31		9,337.94
Franklin County		1,502.87	19,219.92	116,036.31		1,570.00	1,570.00	27,801.43	13,809.26		41,610.69
Frankfort		1,268.71	2,868.71	101,401.21					815.01		815.01
Fulton County		1,294.72	7,063.05	47,129.50		264.00	264.00	5,307.75	2,058.50	194.34	7,560.59
Fulton			1,024.39	43,657.52		802.55	802.55	30.00	296.61	1,179.37	1,505.98
Hickman			480.00	27,746.99				469.75	567.74		1,037.49
Gallatin County			8,125.70	32,767.31				2,520.00	264.34		2,784.34
Garrard County		1,093.52	22,153.93	81,883.92	1,533.99	1,994.93	3,528.92	5,248.62	297.01		5,545.63
Lancaster		66.91	465.31	29,258.27				500.00	619.90		1,119.90
Grant County			17,423.15	91,546.15		348.96	348.96	4,089.65	2,292.42	95.69	6,477.76
Williamstown			378.20	16,829.57	871.62		871.62		1,020.69	1,317.29	2,337.98
Graves County		957.59	27,080.39	139,005.70		2,943.58	2,943.58	1,196.19	594.81		1,791.00
Mayfield	27.07	1,415.90	3,707.17	83,776.53				6,240.00	1,807.22	5,187.85	13,235.07
Grayson County		2,770.47	11,811.98	93,336.63				2,034.12	435.55	121.57	2,591.24

FINANCIAL REPORT FOR YEAR ENDED JUNE 30, 1941—Continued
Disbursements

Mayfield	27.07	1,415.90	3,707.17	83,776.53				6,240.00	1,807.22	5,187.85	13,235.07
Grayson County		2,770.47	11,811.98	93,336.63				2,034.12	435.55	121.57	2,591.24

FINANCIAL REPORT FOR YEAR ENDED JUNE 30, 1941—Continued

Disbursements

School District	DEBT SERVICE						Balance July 1, 1940	Balance July 1, 1941	Total Liabilities
	Redemption of Serial or Funding Bonds and Loans from Current Funds	Interest on Indebtedness from Current Funds	Transfers to Sinking Fund	Refunds	Payment of Temporary Loans	Total Debt Service			
Fayette County	$10,000.00	$ 968.87	$27,874.85	$	$ 80,000.00	$118,843.72	$ 7,613.40	$ 5,711.10	$449,000.00
Lexington	9,000.00	4,910.09		108.50	104,300.00	118,318.59	52,790.47	56,184.36	206,458.69
Fleming County	1,000.00	9,063.05			12,500.00	22,563.05	—30.21	1,124.86	261,000.00
Floyd County	14,500.00	6,929.79	600.00		87,000.00	109,029.79	2,173.62	9,524.84	143,993.33
Prestonsburg	1,200.00	2,296.00	1,492.42			4,988.42	7,278.12	2,083.70	73,375.69
Franklin County		9,391.04		134.00	40,500.00	50,025.04	—341.22	2,443.47	193,000.00
Frankfort			8,630.00	80.00	8,887.44	17,597.44	21,750.01	32,951.86	14,000.00
Fulton County	4,000.00	365.00			7,000.00	11,365.00	39.72	38.68	21,723.07
Fulton	5,000.00	565.00			7,000.00	12,565.00	189.84	2,803.22	8,710.64
Hickman	2,000.00	1,420.00	1,567.31		2,400.00	7,387.31	340.02	1,508.49	41,000.00
Gallatin County		480.00				480.00	7,977.02	11,584.21	24,000.00
Garrard County		2,802.00			12,000.00	14,802.00	849.97	36.80	71,100.00
Lancaster	1,000.00	879.36			4,000.00	5,879.36	3,436.89	3,751.25	22,241.28
Grant County	10,816.70	3,525.74		2.75	20,500.00	34,845.19	1,400.83	2,271.32	104,100.00
Williamstown		87.75	2,138.68		3,100.00	5,326.43	60.67	1,017.75	21,000.00
Graves County		577.68	9,660.00	13.13	30,500.00	40,750.81	672.42	1,259.93	88,000.00
Mayfield		8.00	54.30	17.43	2,000.00	2,079.73	4,578.58	7,771.12	90,277.90
Grayson County		605.00		43.83	9,500.00	10,148.83	10,064.70	6,174.60	37,000.00

FINANCIAL REPORT FOR YEAR ENDED JUNE 30, 1941—Continued
Disbursements

School District	GENERAL CONTROL										
	Salary of Supt.	Salary of Asst. Supt.	Salary of Clerks and Stenographers	Office Supplies and Equipment	Other Expense of Educational Admin.	School Board Per Diem and Expense	Cost of Surety Bonds and Expense of Officials	Operation and Maintenance of Administrative Offices	Cost of Census Enumeration	Other Expenses of Business Administration	Total
Leitchfield	$1,900.00	$	$	$ 4.24	$ 41.73	$ 93.00	$ 25.00	$	$	$ 88.20	$2,152.17
Green County	1,800.00			81.71		500.00				138.50	2,520.21
Greensburg	2,500.00					50.00	5.00			48.86	2,603.86
Greenup County	2,406.00		1,560.53	131.29	225.00	507.75	30.00	718.38		873.51	6,452.46
Greenup	1,527.75			99.10	100.04		30.00	300.00			2,056.89
Raceland	2,400.00			106.52	83.14		80.20			587.00	3,256.86
Russell	3,116.63		1,115.00	8.75	91.24	37.42	70.80	9.53		1,413.70	5,863.07
South Portsmouth	1,400.50			19.83	53.00	28.00	70.00			315.09	1,886.42
Hancock County	2,093.26					500.00		207.82		2.40	2,803.48
Hardin County	1,999.92		960.00	271.43	685.22	500.00	100.00			158.35	4,674.92
Elizabethtown	3,300.00		1,020.00	80.51	65.55		5.00			298.15	4,769.21
Upton	2,000.00									99.13	2,099.13
West Point			120.00				15.00			43.10	178.10
Harlan County	4,495.00		1,401.75	459.11	781.56	491.47	106.00	102.30	4.00	305.25	8,146.44
Harlan	3,300.00		2,224.50	249.52	135.51	120.95	14.00	210.76	16.00	152.00	6,423.24
Lynch	3,960.00			6.60	266.83		285.10	657.72	596.00	132.00	5,904.25
Harrison County	2,300.00			62.55	157.06	500.00	37.00			241.54	3,298.15
Cynthiana	3,300.00		1,380.00	36.88	63.08		30.30	172.14		52.60	5,035.00
Hart County	1,800.00			153.90	50.00	482.20				100.00	2,586.10
Horse Cave	2,100.00			71.61	91.33		20.00	339.50		93.75	2,716.19

FINANCIAL REPORT FOR YEAR ENDED JUNE 30, 1941—Continued
Disbursements

Hart County	1,800.00			153.90	50.00	482.20				100.00	2,586.10
Horse Cave	2,100.00			71.61	91.33		20.00	339.50		93.75	2,716.19

FINANCIAL REPORT FOR YEAR ENDED JUNE 30, 1941—Continued

Disbursements

School District	INSTRUCTION									
	Salaries of Supervisors and Principals		Supplies and Other Expenses of Supervisors and Principals		Salaries of Teachers				Educational Supplies	
					Elementary		High School			
	Elem.	H. S.	Elem.	H. S.	Men	Women	Men	Women	Elem.	H. S.
Leitchfield	$	$	$	$	$ 805.50	$ 4,521.05	$3,064.19	$2,628.00	$ 72.82	$ 89.62
Green County		5,882.15			11,720.78	30,018.72				
Greensburg					673.64	4,128.48	2,769.82	5,500.59		
Greenup County	1,554.86	2,990.25		336.91	20,823.73	36,001.83	8,021.36	7,175.55	74.27	39.90
Greenup						5,732.98	1,880.00	3,500.00		
Raceland					2,112.25	14,690.34	6,019.72	6,204.89	1.10	1.80
Russell	5,760.00	2,100.00	3.40	242.60	5,422.50	28,702.45	7,855.83	8,767.85	252.83	468.34
South Portsmouth					2,786.00	918.00	1,017.00	2,016.00	11.73	33.69
Hancock County		3,793.90			4,452.00	11,417.00	10,336.19	3,121.30		
Hardin County		10,332.00			9,812.41	40,685.31	15,383.30	16,279.46	163.92	232.75
Elizabethtown			23.99	16.81		13,158.22	3,926.75	6,977.66	34.64	273.21
Upton						2,666.60	999.99	858.60		
West Point		1,569.60			781.20	3,076.65	828.00	1,656.00		
Harlan County	20,939.46	10,672.60			24,379.45	139,519.20	46,654.61	28,625.05	307.47	724.17
Harlan	4,679.60	3,197.08	29.10	162.54	1,999.11	23,388.31	9,962.89	16,461.63	66.47	365.89
Lynch	900.00	3,390.00	19.75	10.00		18,760.20	12,540.58	15,233.52	40.00	674.81
Harrison County		8,662.20		96.85	849.60	26,922.40	8,381.90	11,915.49	138.29	178.00
Cynthiana	504.00	396.00			1,260.00	14,007.00	10,856.00	8,220.00	149.54	541.54
Hart County	570.00	485.00	175.00	510.00	9,853.56	42,529.04	7,570.50	4,432.55	125.00	25.00
Horse Cave						6,202.67	4,212.00	3,571.00	42.14	140.75

FINANCIAL REPORT FOR YEAR ENDED JUNE 30, 1941—Continued

Disbursements

School District	INSTRUCTION					OPERATION OF SCHOOL PLANT					
	School Libraries and Supplementary Books		Other Expenses of Instruction		Total	Wages of Janitors and Engineers	Operation Supplies	Fuel	Water, Light and Power	Other Operation Expense	Total
	Elem.	H. S.	Elem.	H. S.							
Leitchfield	$113.07	$180.06	$	$ 91.14	$ 11,565.45	$ 871.00	$ 124.47	$ 395.43	$ 434.97	$ 29.10	$ 1,854.97
Green County					47,621.65		82.45	461.50	452.12		996.07
Greensburg					13,072.53	624.00		541.00	282.13		1,447.13
Greenup County	64.29	177.93	140.88	320.88	77,722.64	1,234.04	71.72	1,821.35	442.16	2.25	3,571.52
Greenup	100.10	199.47	40.66	45.99	11,499.20	995.00	195.91	545.38	393.85	7.70	2,137.84
Raceland	2.63	261.59			29,294.32	1,953.00	20.50	690.45	592.66		3,256.61
Russell	95.62	226.30	18.95	255.64	60,172.31	5,469.00	460.92	2,552.57	1,772.52	259.52	10,514.53
South Portsmouth	27.39	101.46		105.11	7,016.38	600.00	92.37	178.00	170.38	43.10	1,083.85
Hancock County	3.00	160.83			33,284.22	585.00		1,493.52	776.39		2,854.91
Hardin County		735.51	52.40	147.55	93,824.61	2,178.75	438.48	3,176.99	1,472.14		7,266.36
Elizabethtown	177.10	197.64	18.64	181.79	24,986.45	2,035.50	341.93	1,317.62	548.89	157.18	4,401.12
Upton		32.00			4,557.19	225.00	10.82	194.05	49.49		479.36
West Point			8.48	24.90	7,944.83	360.00	12.90	255.95	69.25	52.30	750.40
Harlan County	167.91	249.84	603.95	1,750.55	274,594.26	7,617.17	30,566.64	6,274.49	4,895.89	4.00	21,848.19
Harlan	194.61	534.57	113.61	235.03	61,390.44	3,231.00	1,528.26	1,129.75	1,844.86	235.66	7,969.53
Lynch		98.18	52.63	145.12	51,864.79	2,296.27	341.83	623.30	624.00		3,885.40
Harrison County	506.41	734.23	42.30	146.61	58,574.28	2,430.00	299.02	2,220.95	429.65		5,379.62
Cynthiana	139.38	195.30		114.23	36,382.99	2,280.00	433.73	1,167.87	302.67	106.95	4,291.22
Hart County	305.50	153.22	25.00	70.70	66,830.07	420.00	150.00	1,251.53	200.27	30.00	2,051.80
Horse Cave		285.41	15.47	48.71	14,518.15	989.00	115.45	640.80	441.96		2,187.21

FINANCIAL REPORT FOR YEAR ENDED JUNE 30, 1941—Continued

Disbursements

FIXED CHARGES | AUXILIARY AGENCIES

Hart County	305.50	153.22	25.00	70.70	66,830.07	420.00	150.00	1,251.53	200.27	30.00	2,051.80
Horse Cave		285.41	15.47	48.71	14,518.15	989.00	115.45	640.80	441.96		2,187.21

FINANCIAL REPORT FOR YEAR ENDED JUNE 30, 1941—Continued

Disbursements

School District	MAINTENANCE OF SCHOOL PLANT			FIXED CHARGES				AUXILIARY AGENCIES			
	Upkeep of Grounds, Repair of Bldg. and Service Systems	Repair & Replacement of Furniture and Equipm't	Total	Insurance Premiums	Rent	Contributions and Contingencies	Total	Promotion of Health	Cost of School Athletics and Playgrounds	Enforced Attendance	Transportation of Pupils
Leitchfield	$ 181.73	$ 496.61	$ 678.34	$ 218.59	$	$ 75.00	$ 293.59	$	$	$ 810.00	$
Green County	687.04	656.93	1,343.97					300.00		1,200.00	2,117.00
Greensburg	441.48	224.63	666.11	345.36			345.36				
Greenup County	6,431.78	155.46	6,587.24	261.65	58.80		320.45			1,439.85	6,045.20
Greenup	66.35	6.00	72.35			75.00	75.00		102.51	600.00	720.80
Raceland	1,153.96	503.29	1,657.25	39.00			39.00		449.24	1,200.00	225.00
Russell	720.58	126.34	846.92	562.21	172.75	28.00	762.96	12.83	738.30	840.00	
South Portsmouth	52.33	1.66	53.99			25.30	25.30		26.15	360.00	
Hancock County	878.97	77.75	956.72	960.56			960.56	400.00		1,017.45	5,485.85
Hardin County	1,190.93	646.86	1,837.79	1,178.20		191.58	1,369.78			1,386.44	23,467.99
Elizabethtown	1,084.31	213.38	1,297.69	673.49		389.49	1,062.98		15.57	800.00	
Upton	16.68		16.68		750.00		750.00			60.00	1,525.00
West Point	37.79	8.63	46.42	182.57			182.57				315.00
Harlan County	8,626.77	4,091.96	12,718.73	4,484.44	3,919.52		8,403.96			5,681.53	23,844.02
Harlan	2,229.12	453.44	2,682.56	526.94			526.94	268.09	1,317.42	283.85	
Lynch	3,926.24	310.12	4,236.36		2,255.00		2,255.00		1,662.94	604.00	
Harrison County	2,657.13	302.39	2,959.52	1,201.73			1,201.73	493.41		1,280.00	19,822.68
Cynthiana	513.58	485.16	998.74	475.78			475.78	320.00		1,201.00	
Hart County	1,766.92	772.10	2,539.02	301.74		20.00	321.74	250.00		1,532.05	8,483.50
Horse Cave	497.60	110.26	607.86	364.64		150.00	514.64				238.50

FINANCIAL REPORT FOR YEAR ENDED JUNE 30, 1941—Continued

Disbursements

School District	AUXILIARY AGENCIES			Total Current Expenses	TRANSFER OF TUITION			CAPITAL OUTLAY			
	School Lunch Service	Other Auxiliary Agencies Not Tuition	Total		Elementary Tuition Paid Other Districts	High School Tuition Paid Other Districts	Total	New Grounds and New Buildings	New Furniture and New Equipment	Alteration of Old Buildings	Total
Leitchfield	$	$ 710.78	$ 1,520.78	$ 18,065.30	$	$ 112.84	$ 112.84	$ 2,297.93	$1,158.53	$ 181.35	$ 3,637.81
Green County		389.19	4,006.19	56,488.09	632.23	994.31	1,626.54		1,162.41	679.74	1,842.15
Greensburg		1,128.02	1,128.02	19,263.01					108.80		108.80
Greenup County		2,871.43	10,356.48	105,010.79	34.60		34.60	3,368.97	1,292.04		4,661.01
Greenup			1,423.31	17,264.59		681.00	681.00	2,156.00	1,881.09	194.41	4,231.50
Raceland		137.06	2,011.30	39,515.34	116.19		116.19		834.14	5.00	839.14
Russell		10.70	1,601.83	79,761.62					243.41	193.04	436.45
South Portsmouth			386.15	10,452.09				2,027.30	938.26		2,965.56
Hancock County		2,795.86	9,699.16	50,559.05				1,010.13	755.81		1,765.94
Hardin County			24,854.43	133,827.89	1,258.00	1,480.00	2,738.00	8,369.35	2,533.91	391.40	11,294.66
Elizabethtown		51.10	866.67	37,384.12				1,603.98	1,707.91	966.49	4,278.38
Upton			1,585.00	9,487.36	380.00	108.00	488.00				
West Point			315.00	9,417.32		725.00	725.00		30.00		30.00
Harlan County		4,412.04	33,937.59	359,649.17	372.50	3,634.70	4,007.20	44,659.67	6,956.73	2,357.83	53,974.23
Harlan		830.66	2,700.02	81,692.73				4,448.73	2,509.40	654.62	7,612.75
Lynch			2,266.94	70,412.74				4,210.56	1,345.52	84.41	5,640.49
Harrison County		260.12	21,856.21	93,269.51	1,004.22	793.50	1,797.72	180.00	6,738.14	10.00	6,928.14
Cynthiana	20.70		1,541.70	48,725.43				12,449.90	62.89		12,512.79
Hart County			10,265.55	84,594.28		5,881.06	5,881.06	291.00			291.00
Horse Cave		1,095.82	1,334.32	21,878.37				2,227.50	201.07		2,428.57

FINANCIAL REPORT FOR YEAR ENDED JUNE 30, 1941—Continued

Disbursements

	DEBT SERVICE					

								12,449.90	62.89		12,512.79
Hart County			10,265.55	84,594.28		5,881.06	5,881.06	291.00			291.00
Horse Cave		1,095.82	1,334.32	21,878.37				2,227.50	201.07		2,428.57

FINANCIAL REPORT FOR YEAR ENDED JUNE 30, 1941—Continued
Disbursements

School District	DEBT SERVICE						Balance July 1, 1940	Balance July 1, 1941	Total Liabilities
	Redemption of Serial or Funding Bonds and Loans from Current Funds	Interest on Indebtedness from Current Funds	Transfers to Sinking Fund	Refunds	Payment of Temporary Loans	Total Debt Service			
Leitchfield	$	$1,020.00	$	$	$	$ 1,020.00	$ 3,751.13	$ 1,911.97	$ 25,338.00
Green County		38.34			1,965.00	2,003.34	1,041.09	296.22	
Greensburg	2,500.00	700.00			500.00	3,700.00	1,885.89	3,368.22	13,000.00
Greenup County	1,498.70	4,709.60	2,143.52	13.50	61,000.00	69,365.32	2,055.52	2,300.39	140,712.14
Greenup							8,367.73	5,081.06	29,000.00
Raceland	725.00	87.01	1,359.71		9,265.00	11,436.72	18.95	229.68	15,000.00
Russell	7,111.37	82.60	2,729.98	2.91	6,100.00	16,026.86	34.27	43.14	114,830.77
South Portsmouth		1,113.97			4,000.00	5,113.97	922.20	168.77	24,000.00
Hancock County	410.00	240.79			12,500.00	13,150.79	—177.83	—151.15	64,651.15
Hardin County		1,500.00		5,476.91		6,976.91	6,340.76	941.78	82,230.99
Elizabethtown		1,628.17		16.31	3,500.00	5,144.48	3,322.04	3,031.83	39,100.44
Upton		10.25			300.00	310.25	1,098.39	1,132.26	
West Point		23.00	1,824.28		1,100.00	2,947.28	337.46	372.80	
Harlan County		6,723.00			10,000.00	16,723.00	2,441.43	211.23	193,433.12
Harlan		360.00	5,517.51			5,877.51	4,210.52	1,151.74	31,625.00
Lynch			4,642.10			4,642.10	27,584.22	30,149.88	63,650.00
Harrison County	4,000.00	2,255.17			17,500.00	23,755.17	2,605.49	9,855.31	28,000.00
Cynthiana		1,320.62	1,013.26		1,500.00	3,833.88	6,289.66	344.79	33,500.00
Hart County	3,980.04	1,124.59		10.18	10,000.00	15,114.81	2,349.57	1,170.92	19,894.00
Horse Cave		1,377.07			2,500.00	3,877.07	668.70	946.30	36,500.00

FINANCIAL REPORT FOR YEAR ENDED JUNE 30, 1941—Continued
Disbursements

School District	GENERAL CONTROL										
	Salary of Supt.	Salary of Asst. Supt.	Salary of Clerks and Stenographers	Office Supplies and Equipment	Other Expense of Educational Admin.	School Board Per Diem and Expense	Cost of Surety Bonds and Expense of Officials	Operation and Maintenance of Administrative Offices	Cost of Census Enumeration	Other Expenses of Business Administration	Total
Munfordville	$2,000.00	$	$	$	$ 81.45	$1,266.33	$	$	$	$ 120.00	$ 3,467.78
Henderson County	2,500.00		1,265.00	447.98	271.90	495.00	33.20			167.00	5,180.08
Henderson	3,021.00	850.00	1,953.00	300.72	2,767.88		725.00				9,617.60
Henry County	1,980.00		1,200.00	236.96	750.04	484.50	89.80			30.00	4,771.30
Eminence	2,394.00			22.47	93.40		12.50			554.18	3,076.55
Hickman County	2,451.05		754.00	142.16	126.84	625.00	52.65	61.25		700.23	4,913.18
Hopkins County	2,400.00	1,680.00	1,080.00	82.50	277.80	500.80	157.00	60.00			6,238.10
Dawson Springs	3,000.00			103.12	22.97		55.20			27.00	3,208.29
Earlington	2,945.00			64.29	233.64		30.00			260.00	3,532.93
Madisonville	4,500.00		985.00	78.76	220.10		60.80			1,572.70	7,417.36
Jackson County	2,075.00			145.62	92.10	500.00				291.13	3,103.85
Jefferson County	3,000.00		2,970.00	471.34	479.85	500.00	797.50	567.91		4,137.82	12,924.42
Anchorage	2,500.00		1,035.00	29.42	320.57		47.50			1,212.85	5,145.34
Hikes	1,920.00				6.00		55.00			656.70	2,637.70
Louisville	4,583.35	3,465.00	18,160.40	1,012.96			440.00	32,334.51	5,216.47	31,914.39	97,127.08
Jessamine County	1,999.92		900.00	274.85	1,083.04	500.00				319.30	5,077.11
Nicholasville	2,500.00			16.64						717.71	3,234.35
Johnson County	1,400.50		700.00	79.30		508.15					
Paintsville	2,700.00		690.01	163.70	403.01		33.80			60.60	2,748.55 / 3,990.52

FINANCIAL REPORT FOR YEAR ENDED JUNE 30, 1941—Continued
Disbursements

	INSTRUCTION	
	Salaries of	Supplies and Other

Johnson County	1,400.50		700.00	79.30		508.15				60.60	2,748.55
Paintsville	2,700.00		690.01	163.70	403.01		33.80				3,990.52

FINANCIAL REPORT FOR YEAR ENDED JUNE 30, 1941—Continued
Disbursements

School District	INSTRUCTION									
	Salaries of Supervisors and Principals		Supplies and Other Expenses of Supervisors and Principals		Salaries of Teachers				Educational Supplies	
					Elementary		High School			
	Elem.	H. S.	Elem.	H. S.	Men	Women	Men	Women	Elem.	H. S.
Munfordville	$	$	$	$	$ 846.00	$ 1,985.30	$ 2,013.38	$ 3,568.75	$	$
Henderson County	786.80	9,560.00			3,618.64	35,630.50	11,820.00	15,541.84	66.67	541.05
Henderson	13,322.25	3,977.00	130.82	320.19	828.00	65,070.00	15,953.00	20,895.50	327.94	696.79
Henry County		11,833.08			3,888.18	33,959.69	7,465.96	9,400.16		5.50
Eminence		789.36				5,197.45	1,781.27	1,813.17	4.82	5.88
Hickman County	1,331.50	5,257.61				22,028.20	8,627.68	10,584.36		60.42
Hopkins County	1,666.52	6,231.06			7,476.26	40,779.42	14,292.34	10,884.65		50.55
Dawson Springs						7,848.17	3,718.79	3,319.83	17.77	9.25
Earlington		2,776.74			854.28	10,137.85	5,246.68	1,712.95	17.97	174.52
Madisonville	2,772.00	4,319.94	92.03	124.71		30,192.56	8,383.50	13,085.96	216.69	286.79
Jackson County		3,698.80			16,427.11	34,297.69	3,672.20	4,316.70	82.84	52.11
Jefferson County	30,578.95	11,370.65	828.58	92.45	15,328.65	242,679.83	37,095.16	42,768.30	248.28	814.47
Anchorage						5,752.10	7,335.00	13,069.50	75.31	265.59
Hikes						10,827.50			607.69	
Louisville	145,204.75	84,544.93	35,365.99	63,122.99	9,313.92	1,086,993.85	603,580.13	789,260.97	1,177.08	37,863.64
Jessamine County					788.40	36,050.94	2,593.80	3,606.32	399.96	98.05
Nicholasville		4,623.00				8,425.25	1,800.00	7,584.25	42.10	228.48
Johnson County	1,058.78	4,731.65			28,517.94	33,039.31	11,909.81	6,891.50		
Paintsville					35.72	14,349.98	3,910.10	8,621.45		

FINANCIAL REPORT FOR YEAR ENDED JUNE 30, 1941—Continued
Disbursements

School District	INSTRUCTION					OPERATION OF SCHOOL PLANT					
	School Libraries and Supplementary Books		Other Expenses of Instruction		Total	Wages of Janitors and Engineers	Operation Supplies	Fuel	Water, Light and Power	Other Operation Expense	Total
	Elem.	H. S.	Elem.	H. S.							
Munfordville	$ 39.00	$ 137.15	$	$	$ 8,589.58	$ 492.27	$ 12.59	$ 285.13	$ 298.06	$ 54.81	$ 1,142.86
Henderson County	229.31	394.25		2,235.00	80,424.06	4,142.25	354.67	2,290.34	276.66		7,063.92
Henderson	295.06	637.61	234.87	429.07	123,118.10	12,138.00	529.18	3,410.94	2,486.70		18,564.82
Henry County	122.01	99.50	68.52	200.29	67,042.89	2,376.80	384.31	2,561.28	1,414.50		6,736.89
Eminence	41.96	38.86		17.78	9,690.55	470.00	33.23	285.25	348.25	4.85	1,141.58
Hickman County		49.97		33.20	47,972.94	1,628.50	291.89	1,495.68	948.49		4,364.56
Hopkins County				530.00	81,910.80	1,377.00		1,119.84	766.16		3,263.00
Dawson Springs	100.00	203.17		16.67	15,233.65	1,010.00	560.68	257.50	645.97		2,474.15
Earlington		47.40			20,968.39	1,750.48	300.00	800.47	508.98		3,359.93
Madisonville	142.09	409.12	86.12	1,154.89	61,266.40	5,017.96	1,049.67	1,327.42	1,407.54	452.64	9,255.23
Jackson County	424.94	373.19	174.21	54.00	63,573.79	150.00	481.75	894.12	273.60		1,799.47
Jefferson County	59.64	1,575.38	92.00	345.80	383,878.14	21,768.50	2,547.24	9,549.34	5,327.97	258.25	39,451.30
Anchorage	8.41	345.15		185.72	27,036.78	2,608.30	316.26	1,275.21	882.99	22.37	5,105.13
Hikes					11,435.19	832.00	224.94	172.02	198.83	168.67	1,596.46
Louisville	9,263.39	7,975.37	8,660.07	12,736.22	2,895,063.30	280,652.16	7,290.02	41,898.28	36,147.06	12,942.69	378,930.21
Jessamine County	394.47	98.34	130.82	94.37	44,255.47	1,367.00	251.55	1,974.81	850.05		4,443.41
Nicholasville	68.44	200.42		91.50	23,063.44	2,070.00	195.76	1,086.88	1,030.86	89.20	4,472.70
Johnson County		892.48			87,041.47	356.00	100.00	1,513.22	598.66		2,567.88
Paintsville	150.19	539.25			27,606.69	946.95	389.81	267.44	1,451.18	160.74	3,216.12

FINANCIAL REPORT FOR YEAR ENDED JUNE 30, 1941—Continued
Disbursements

FINANCIAL REPORT FOR YEAR ENDED JUNE 30, 1941—Continued
Disbursements

School District	MAINTENANCE OF SCHOOL PLANT			FIXED CHARGES				AUXILIARY AGENCIES			
	Upkeep of Grounds, Repair of Bldg. and Service Systems	Repair & Replacement of Furniture and Equipm't	Total	Insurance Premiums	Rent	Contributions and Contingencies	Total	Promotion of Health	Cost of School Athletics and Playgrounds	Enforced Attendance	Transportation of Pupils
Munfordville	$ 3.00	$ 31.00	$ 34.00	$ 213.96	$	$	$ 213.96	$ 6.12	$	$	$ 1,214.62
Henderson County	1,929.79	335.41	2,265.20	1,539.01	221.50		1,760.51		90.00	753.20	31,394.11
Henderson	3,079.97	1,154.69	4,234.66	1,275.45			1,275.45	1,500.00	104.19	1,364.00	
Henry County	1,138.64	278.70	1,417.34	1,413.98	532.50		1,946.48			1,152.75	16,088.31
Eminence	617.01	197.56	814.57	341.56			341.56			125.28	156.33
Hickman County	773.35	952.92	1,726.27	1,076.13	94.50		1,170.63	625.00		1,400.00	8,865.82
Hopkins County	956.44		956.44	2,499.31		115.00	2,614.31			1,900.00	12,815.43
Dawson Springs	311.36	404.43	715.79					50.00		150.00	235.00
Earlington	370.38	107.36	477.74	858.87			858.87			1,000.00	
Madisonville	2,837.22	815.09	3,652.31	529.30			529.30	1,721.42		600.00	
Jackson County	1,912.65	899.59	2,812.24	137.51	45.50		183.01	300.00		1,080.00	630.00
Jefferson County	23,910.44	1,063.89	24,974.33	8,606.44	30.00	525.00	9,161.44	1,356.00	1,989.19	3,397.37	82,952.51
Anchorage	1,905.98	167.55	2,073.53	506.00	3.33		509.33		833.42	35.00	
Hikes	1,370.10	79.10	1,449.20	79.80	2.20		82.00			100.00	4,380.66
Louisville	51,303.52	14,541.85	65,845.37	22,231.58			22,231.58			46,662.50	9,499.50
Jessamine County	515.55	641.72	1,157.27	1,276.02	291.00	138.95	1,705.97	300.00		1,200.00	9,287.94
Nicholasville	795.96	197.78	993.74	1,031.30			1,031.30	275.00	230.62	1,080.00	
Johnson County	2,568.92	499.04	3,067.96	1,337.03	27.00	225.00	1,589.03	820.00		727.50	8,832.64
Paintsville	961.89	589.87	1,551.76		25.00	353.93	378.93	724.15	654.99	1,280.95	1,102.85

FINANCIAL REPORT FOR YEAR ENDED JUNE 30, 1941—Continued

Disbursements

School District	AUXILIARY AGENCIES			Total Current Expenses	TRANSFER OF TUITION			CAPITAL OUTLAY			
	School Lunch Service	Other Auxiliary Agencies Not Tuition	Total		Elementary Tuition Paid Other Districts	High School Tuition Paid Other Districts	Total	New Grounds and New Buildings	New Furniture and New Equipment	Alteration of Old Buildings	Total
Munfordville	$23.21	$	$ 1,243.95	$ 14,692.13	$	$	$	$ 1,000.00	$ 51.89	$ 40.28	$ 1,092.17
Henderson County		4,487.48	36,724.79	133,418.56		500.00	500.00	9,242.39	1,832.56		11,074.95
Henderson			2,968.19	159,778.82							
Henry County		2,977.97	20,219.03	102,133.93	711.86	823.18	1,535.04	6,296.69	1,164.25	242.17	7,703.11
Eminence		6.50	288.11	15,352.92		180.00	180.00	1,500.00	356.86	186.07	2,042.93
Hickman County		787.85	11,678.67	71,826.25		144.00	144.00	753.00	171.66		924.66
Hopkins County		1,614.43	16,329.86	111,312.51				8,664.95	133.57		8,798.52
Dawson Springs		170.00	605.00	22,236.88		72.00	72.00	1,000.00			1,000.00
Earlington			1,000.00	30,197.86				1,000.00			1,000.00
Madisonville		1,602.00	3,923.42	86,044.02				4,200.60	897.15		5,097.75
Jackson County			2,010.00	73,482.36				3,999.91	442.21		4,442.12
Jefferson County		3,398.61	93,093.68	563,483.31		108,153.53	108,153.53	38,856.44	5,664.58	33,918.24	78,439.26
Anchorage		113.76	982.18	40,852.29					562.67		562.67
Hikes			4,480.66	21,681.21	984.00	10,890.00	11,874.00				
Louisville		3,681.58	59,843.58	3,519,041.12				100.00	8,534.37	3,959.40	12,593.77
Jessamine County		600.00	11,387.94	68,027.17		7,050.00	7,050.00	6,439.50	104.12	4,966.29	11,509.91
Nicholasville	90.00		1,675.62	34,471.15				500.00	23.69		523.69
Johnson County		9,608.60	19,988.74	117,003.63		180.00	180.00	3,914.74	2,610.67		6,525.41
Paintsville			3,762.94	40,506.96					121.83		121.83

FINANCIAL REPORT FOR YEAR ENDED JUNE 30, 1941—Continued

Disbursements

	DEBT SERVICE					

Nicholasville	90.00		1,675.62	34,471.15				500.00	23.69		523.69
Johnson County		9,608.60	19,988.74	117,003.63		180.00	180.00	3,914.74	2,610.67		6,525.41
Paintsville			3,762.94	40,506.96					121.83		121.83

FINANCIAL REPORT FOR YEAR ENDED JUNE 30, 1941—Continued
Disbursements

School District	DEBT SERVICE						Balance July 1, 1940	Balance July 1, 1941	Total Liabilities
	Redemption of Serial or Funding Bonds and Loans from Current Funds	Interest on Indebtedness from Current Funds	Transfers to Sinking Fund	Refunds	Payment of Temporary Loans	Total Debt Service			
Munfordville	$	$ 680.00	$	$	$	$ 680.00	$ 2,126.74	$ 847.68	$ 16,000.00
Henderson County	12,000.00	5,480.25		5.75	15,000.00	32,486.00	—956.26	2,654.85	115,192.66
Henderson	27,946.66	33.33			3,966.67	31,946.66	407.91	334.24	31,000.00
Henry County	1,500.00	286.24	6,700.72	58.00	31,000.00	39,544.96	681.78	58.24	103,000.00
Eminence		460.00				460.00	2,333.09	2,462.21	11,000.00
Hickman County	5,254.68	2,931.05		23.71	20,090.00	28,299.44	7,336.07	1,830.45	60,214.56
Hopkins County	34,548.92	4,754.36	13,551.58	17.80	39,252.00	92,124.66	9.90	—2,618.71	205,272.00
Dawson Springs			2,297.17	20.50		2,317.67	1,483.67	2,043.07	20,000.00
Earlington	1,468.00	44.33	3,000.00	7.20	2,100.00	6,619.53	.47	15.42	13,950.00
Madisonville	77,030.40	3,803.75		99.30		80,933.45	7,440.92	8,999.95	99,000.00
Jackson County	1,500.00	300.00			4,000.00	5,800.00	126.20	503.28	3,500.00
Jefferson County							129,854.95	186,729.84	647.30
Anchorage				4.68		4.68	801.46	6,285.02	
Hikes		342.58			9,000.00	9,342.58	—120.64	811.20	9,000.00
Louisville	1,690.00	7,335.98				9,025.98	62,145.16	41,621.95	59,009.43
Jessamine County	659.00	241.43		81.48	6,457.71	7,439.62	80.46	18.75	79,745.21
Nicholasville		16.67			1,000.00	1,016.67	17.69	588.66	
Johnson County	3,000.00	1,578.68		251.21	5,000.00	9,829.89	441.15	12,048.90	24,000.00
Paintsville			15,958.42			15,958.42	2,007.40	2,010.19	12,000.00

FINANCIAL REPORT FOR YEAR ENDED JUNE 30, 1941—Continued
Disbursements

School District	GENERAL CONTROL										
	Salary of Supt.	Salary of Asst. Supt.	Salary of Clerks and Stenographers	Office Supplies and Equipment	Other Expense of Educational Admin.	School Board Per Diem and Expense	Cost of Surety Bonds and Expense of Officials	Operation and Maintenance of Administrative Offices	Cost of Census Enumeration	Other Expenses of Business Administration	Total
Van Lear	$1,899.96	$	$	$	$ 94.02	$	$ 25.00	$111.85	$ 13.88	$ 27.10	$ 2,171.81
Kenton County	3,275.00		2.00	109.71	309.30	499.80	120.00			1,337.00	5,652.81
Beechwood	2,899.98			122.56	99.64		50.00			196.72	3,368.90
Covington	5,000.00		1,956.40	8.25	872.56		95.00		3,189.87	7,708.87	18,830.95
Erlanger	2,600.00		2,605.39	106.37	106.65		70.11	166.21	11.00	110.06	6,075.79
Ludlow	3,600.00		740.26	54.62	201.63		63.00	498.84		865.09	6,023.44
Knott County	3,578.25		917.50	173.95	96.26	548.32	25.00			98.75	5,438.03
Knox County	2,336.68		1,475.00	226.66	538.15	500.00	140.00	240.00		393.22	5,849.71
Artemus	1,000.00		251.00	22.19			110.44				1,383.63
Barbourville	2,199.96		450.00	142.81	79.06		12.00	5.09	5.40	15.75	2,910.07
Larue County	1,212.00		300.00	106.38	172.51	500.00	12.00			1,117.90	3,420.79
Hodgenville	1,920.00			27.04	75.25	339.30	30.00			163.51	2,555.10
Laurel County	1,999.98				360.00	436.98		300.00		439.85	3,536.81
East Bernstadt											
London	1,799.40			56.49	51.91		5.00	221.67		358.90	2,493.37
Lawrence County	1,802.25		1,975.00	368.97	1,547.10	512.00		40.00	825.00		7,070.32
Lee County	1,800.00		300.00	13.83	1,429.47	500.00		55.00		270.32	4,368.62
Leslie County	3,201.00		615.00		35.00	735.00		39.24		352.00	4,977.24

FINANCIAL REPORT FOR YEAR ENDED JUNE 30, 1941—Continued
Disbursements

	INSTRUCTION

Leslie County	3,201.00		615.00		35.00	735.00		39.24		352.00	4,977.24

FINANCIAL REPORT FOR YEAR ENDED JUNE 30, 1941—Continued
Disbursements

School District	INSTRUCTION									
	Salaries of Supervisors and Principals		Supplies and Other Expenses of Supervisors and Principals		Salaries of Teachers				Educational Supplies	
					Elementary		High School			
	Elem.	H. S.	Elem.	H. S.	Men	Women	Men	Women	Elem.	H. S.
Van Lear	$ 66.30	$ 58.50	$	$ 54.00	$ 2,070.10	$ 5,238.55	$ 1,959.00	$ 1,837.05	$	$ 36.09
Kenton County	11,092.50	4,950.62	298.08	341.58	2,448.20	31,358.42	23,875.62	22,844.89	313.86	585.16
Beechwood			50.70	44.52		9,045.00	4,410.00	4,565.00	187.13	301.84
Covington	47,478.42	7,146.80	43.32	4,182.97	31,536.69	292,755.27	113,151.83	56,525.00	10,179.91	3,664.97
Erlanger		1,821.74	92.35	201.48	3,059.16	15,441.96	5,868.18	8,959.28	29.44	127.95
Ludlow	1,330.00	2,100.00			1,282.50	13,355.80	9,766.00	9,979.39	68.50	313.17
Knott County		4,131.57	194.86	298.67	42,427.85	51,897.16	10,064.52	3,659.67	216.23	136.64
Knox County		7,881.50	14.00		22,766.87	39,731.33	17,310.93	14,979.98	4.00	
Artemus					655.02	1,971.90	1,585.44	750.87		
Barbourville		1,200.00				7,188.88	4,747.65	7,613.63	2.57	32.33
Larue County		3,560.60			2,916.80	22,929.19	3,454.20	2,047.98		
Hodgenville		360.00	2.38	10.78	815.40	4,388.40	3,645.00	1,847.80		4.50
Laurel County	708.84	4,682.85			28,759.93	49,545.97	12,605.19	6,437.78	50.00	50.00
East Bernstadt					1,351.60	1,256.00	2,633.00	720.00		
London		200.00			1,740.49	13,103.52	3,419.11	4,623.61	28.47	15.55
Lawrence County	3,916.81	4,675.60		20.96	21,776.95	44,490.24	16,952.53	12,495.74		284.80
Lee County				1,439.53	13,222.35	33,647.18	6,530.35	5,570.87		
Leslie County		2,544.20			18,201.79	22,835.12	9,182.68	6,274.63		60.00

FINANCIAL REPORT FOR YEAR ENDED JUNE 30, 1941—Continued
Disbursements

School District	INSTRUCTION					OPERATION OF SCHOOL PLANT					
	School Libraries and Supplementary Books		Other Expenses of Instruction		Total	Wages of Janitors and Engineers	Operation Supplies	Fuel	Water, Light and Power	Other Operation Expense	Total
	Elem.	H. S.	Elem.	H. S.							
Van Lear	$ 52.16	$ 22.71	$ 41.94	$ 27.00	$ 11,463.40	$ 968.75	$ 159.19	$ 200.00	$ 22.20	$	$ 1,350.14
Kenton County	170.77	939.22	47.19	221.01	99,487.12	8,959.38	1,497.14	2,819.93	3,298.43		16,574.88
Beechwood	341.09	449.17	513.93	196.00	19,904.38	1,500.00	282.41	358.88	661.09	99.11	2,901.49
Covington	855.61	888.44	1,244.89	2,216.56	571,870.68	44,888.53	4,898.10	7,825.48	21,305.53	2,085.18	81,002.82
Erlanger	195.88	285.48		66.90	36,149.80	3,000.50	186.09	1,277.16	1,305.53	233.95	6,003.23
Ludlow	113.02	298.02	50.65	144.08	38,801.13	3,987.57	181.02	1,087.50	1,788.20	7.90	7,052.19
Knott County	75.00	294.31	200.00	324.83	113,921.31	1,372.00	104.72	1,800.47	391.50		3,668.69
Knox County	53.03	84.90	120.23	1,773.41	104,720.18	2,601.21	364.50	2,012.69	1,486.21		6,464.61
Artemus		56.27	49.90	50.00	5,119.40	330.00	108.37	155.92	22.14		616.43
Barbourville	.63	82.19	16.16	86.98	20,971.02	915.30	267.28	405.68	485.95	20.09	2,094.30
Larue County			12.50		34,921.27	197.62	195.38	688.40	601.09		1,682.49
Hodgenville	85.33	75.78	2.38	23.75	11,261.50	484.50	79.48	349.13	276.81		1,189.92
Laurel County	50.00	50.00	50.00	33.08	103,023.64	633.75	496.73	1,845.97	370.96	197.63	3,545.04
East Bernstadt					5,960.60	320.75	1,507.59	216.80	233.14	468.00	2,746.28
London				1.95	23,132.70	700.00	362.55	804.39	664.75		2,531.69
Lawrence County	3.00	1,643.51	30.00	653.50	106,943.64	1,998.29	82.71	2,579.40	683.39	707.01	6,050.80
Lee County		56.05			60,466.33	1,303.00	95.00	1,469.51	1,532.03	894.13	5,293.67
Leslie County					59,098.42	586.50	109.85	893.00	23.89	382.07	1,995.31

FINANCIAL REPORT FOR YEAR ENDED JUNE 30, 1941—Continued
Disbursements

	MAINTENANCE OF	FIXED CHARGES	AUXILIARY AGENCIES

Lee County		56.05			60,466.33	1,303.00	95.00	1,469.51	1,532.03	894.13	5,293.67
Leslie County					59,098.42	586.50	109.85	893.00	23.89	382.07	1,995.31

FINANCIAL REPORT FOR YEAR ENDED JUNE 30, 1941—Continued

Disbursements

School District	MAINTENANCE OF SCHOOL PLANT			FIXED CHARGES				AUXILIARY AGENCIES			
	Upkeep of Grounds, Repair of Bldg. and Service Systems	Repair & Replacement of Furniture and Equipm't	Total	Insurance Premiums	Rent	Contributions and Contingencies	Total	Promotion of Health	Cost of School Athletics and Playgrounds	Enforced Attendance	Transportation of Pupils
Van Lear	$ 600.00	$ 35.00	$ 635.00	$ 352.27	$	$145.50	$ 497.77	$ 420.00	$237.90	$ 873.67	$ 180.00
Kenton County	1,799.66	654.15	2,453.81	1,932.92			1,932.92			1,827.15	22,908.71
Beechwood	2,053.31	2,341.11	4,394.42	251.96			251.96		400.00	299.97	
Covington	21,238.40	6,390.02	27,628.42	6,699.15	330.00	653.72	7,682.87	2,766.69	257.40	1,888.15	139.00
Erlanger	972.16	527.06	1,499.22	385.30	50.00		435.30		10.85	446.25	202.36
Ludlow	398.16	198.20	596.36	177.30	8.84		186.14		125.52	1,520.80	1,104.04
Knott County	1,051.03	1,020.79	2,071.82	12.71	769.53		782.24	800.00		2,380.00	4,221.38
Knox County	377.75	1,607.96	1,985.71	936.40	777.63	118.90	1,832.93	500.00		1,131.00	16,075.76
Artemus	86.60	158.09	244.69	102.32	52.50		154.82	50.00	88.92	75.00	20.00
Barbourville	266.58	226.73	493.31	395.87			395.87	25.00		900.00	160.00
Larue County	1,402.38	545.54	1,947.92	388.16	270.00	15.00	673.16	175.00		720.00	2,244.96
Hodgenville	650.94		650.94	36.81	2.00		38.81			120.00	549.90
Laurel County	1,413.13	931.19	2,344.32	465.96	268.00		733.96	457.00		1,650.00	12,027.58
East Bernstadt	1,423.50	2,228.93	3,652.43	261.35	12.50		273.85			300.00	
London	430.17	51.33	481.50	284.07			284.07			330.00	
Lawrence County	1,906.54	970.08	2,876.62	1,181.17	355.83		1,537.00	625.00		1,477.25	16,502.23
Lee County	1,692.26	921.69	2,613.95	563.14	355.90	220.00	1,139.04			1,080.00	2,053.02
Leslie County	1,078.27		1,078.27	293.27	21.00		314.27	100.00		2,694.00	2,440.00

FINANCIAL REPORT FOR YEAR ENDED JUNE 30, 1941—Continued
Disbursements

School District	AUXILIARY AGENCIES			Total Current Expenses	TRANSFER OF TUITION			CAPITAL OUTLAY			
	School Lunch Service	Other Auxiliary Agencies Not Tuition	Total		Elementary Tuition Paid Other Districts	High School Tuition Paid Other Districts	Total	New Grounds and New Buildings	New Furniture and New Equipment	Alteration of Old Buildings	Total
Van Lear	$	$	$ 1,711.57	$ 17,829.69	$	$	$	$ 150.00	$	$449.80	$ 599.80
Kenton County		92,236.85	116,972.71	243,074.25	405.00	345.00	750.00	13,575.20	2,997.64		16,572.84
Beechwood			699.97	31,521.12				1,000.00			1,000.00
Covington		2,062.79	7,114.03	714,129.77				23,822.00	4,334.17		28,156.17
Erlanger		35.00	694.46	50,857.80		750.00	750.00	16,396.47	354.75		16,751.22
Ludlow	2,179.08	35.00	4,964.44	57,623.70					868.22		868.22
Knott County			7,401.38	133,283.47		881.32	881.32	999.84	525.00	499.16	2,024.00
Knox County		2,033.43	19,740.19	140,593.33				14,213.49	2,688.13	301.85	17,203.47
Artemus			233.92	7,752.89						39.75	39.75
Barbourville		700.35	1,785.35	28,649.92		330.00	330.00	1,000.00	223.33		1,223.33
Larue County		475.77	3,615.73	46,261.36		2,911.28	2,911.28	500.00			500.00
Hodgenville		154.26	824.16	16,520.43		604.00	604.00	1,000.00	916.67	72.18	1,988.85
Laurel County		2,147.74	16,282.32	129,466.09				16,553.48	755.08	550.82	17,859.38
East Bernstadt			300.00	12,933.16		446.00	446.00				
London	14.15		344.15	29,267.48		2,280.00	2,280.00	70.93	18.50		89.43
Lawrence County		1,616.71	20,221.19	144,699.57		583.87	583.87	14,210.43	113.35		14,323.78
Lee County		871.50	4,004.52	77,886.13							
Leslie County	4,955.30	1,674.71	11,864.01	79,327.52				2,438.72	375.00	18.50	2,832.22

FINANCIAL REPORT FOR YEAR ENDED JUNE 30, 1941—Continued
Disbursements

	DEBT SERVICE					

Lee County		871.50	4,004.52	77,886.13							
Leslie County	4,955.30	1,674.71	11,864.01	79,327.52				2,438.72	375.00	18.50	2,832.22

FINANCIAL REPORT FOR YEAR ENDED JUNE 30, 1941—Continued
Disbursements

School District	DEBT SERVICE						Balance July 1, 1940	Balance July 1, 1941	Total Liabilities
	Redemption of Serial or Funding Bonds and Loans from Current Funds	Interest on Indebtedness from Current Funds	Transfers to Sinking Fund	Refunds	Payment of Temporary Loans	Total Debt Service			
Van Lear	$ 1,200.00	$ 371.80	$	$15.88	$ 3,300.00	$ 4,887.68	$ 50.20	$ .89	$ 6,181.00
Kenton County	26,913.10	11,442.74	5,216.86	95.35	51,420.81	95,088.86	2,444.32	—10,116.05	271,252.88
Beechwood		1,000.00				1,000.00	1,928.46	2,685.37	23,000.00
Covington	100,000.00	21,400.34	65,904.14		41,350.00	228,654.48	98,465.80	28,827.77	1,506,350.00
Erlanger	2,247.50	3,242.00			26,000.00	31,489.50	—1,511.82	41,775.61	100,100.00
Ludlow	4,500.00	2,274.59	8,602.63		4,000.00	19,377.22	1,461.49	4,908.56	138,500.00
Knott County	2,645.60	1,077.75				3,723.35	1,954.85	1,116.41	33,561.52
Knox County	7,759.02	45.75	10,000.00		694.75	18,499.52	—1,063.75	—1,537.95	138,722.07
Artemus	1,361.44	350.00				1,711.44	721.82	59.71	6,616.72
Barbourville	1,650.21	415.77	591.44		1,000.00	3,657.42	50.04	1,368.00	20,779.88
Larue County	500.00	808.85		78.82	6,808.12	8,195.79	1,700.70	5,907.41	17,075.00
Hodgenville		2,200.00				2,200.00	742.69	753.60	33,000.00
Laurel County	21,329.40				67,960.19	89,289.59	—7,390.10	—18,742.74	74,426.07
East Bernstadt					1,769.67	1,769.67	364.95	—702.27	25,202.27
London	1,000.00	1,065.00			2,985.00	5,050.00	108.36	2,222.92	21,576.75
Lawrence County		920.00	1,265.00		6,000.00	8,185.00	15,614.94	6,629.79	39,000.00
Lee County	7,522.38	218.29			5,000.00	12,740.67	2,789.69	2,786.63	49,992.90
Leslie County		2,629.18				2,629.18	—16.40	—2,341.97	45,400.48

FINANCIAL REPORT FOR YEAR ENDED JUNE 30, 1941—Continued
Disbursements

School District	GENERAL CONTROL										
	Salary of Supt.	Salary of Asst. Supt.	Salary of Clerks and Stenographers	Office Supplies and Equipment	Other Expense of Educational Admin.	School Board Per Diem and Expense	Cost of Surety Bonds and Expense of Officials	Operation and Maintenance of Administrative Offices	Cost of Census Enumeration	Other Expenses of Business Administration	Total
Letcher County	$2,263.32	$	$2,088.00	$289.91	$ 317.05	$360.00	$ 56.00	$ 72.35	$	$ 87.01	$ 5,533.64
Jenkins	3,180.00		1,227.00	314.03	270.22		125.00			150.12	5,266.37
Lewis County	1,800.00		720.00	133.62	377.62	475.90		157.40		47.00	3,711.54
Vanceburg	1,240.00			1.71	130.59		180.00			13.23	1,565.53
Lincoln County	2,199.97		600.25	241.22	459.17	500.00	124.00			500.03	4,624.64
Kings Mountain	1,529.56			10.70	15.29	7.03				37.21	1,599.79
Moreland	1,500.00			6.65	7.80	3.00	10.00	5.50		12.02	1,544.97
Stanford	1,756.58				158.12					99.51	2,014.21
Livingston County	1,615.00		10.00	69.40	58.71	522.90	12.00	20.56	317.51	18.64	2,644.72
Grand Rivers	1,194.00			23.57			12.50	3.50			1,233.57
Logan County	2,200.00		1,320.00	500.31	581.24	500.00				200.00	5,301.55
Russellville	3,000.00		1.99	185.58	98.55		37.50	347.80		140.64	3,812.06
Lyon County	1,500.00		600.00	2.25	561.00	502.45	8.80				3,174.50
Eddyville			125.00							54.75	179.75
Kuttawa	2,400.00			87.85			5.00			143.48	2,636.33
Madison County	2,100.00		1,500.00	113.85	1,012.37	502.70	143.00	632.50		196.85	6,201.27
Berea	1,800.00		25.00	60.10	77.27		15.00			436.01	2,413.38
Richmond	3,800.00		1,385.00	182.83	302.88		75.00			525.68	6,271.39
Magoffin County	2,979.50		1,312.50	110.63	176.17	445.00		304.06		88.85	5,416.71

FINANCIAL REPORT FOR YEAR ENDED JUNE 30, 1941—Continued
Disbursements

	INSTRUCTION

Berea	1,800.00		25.00	60.10	77.27		15.00			436.01	2,413.28
Richmond	3,800.00		1,385.00	182.83	302.88		75.00			525.68	6,271.39
Magoffin County	2,979.50		1,312.50	110.63	176.17	445.00		304.06		88.85	5,416.71

FINANCIAL REPORT FOR YEAR ENDED JUNE 30, 1941—Continued
Disbursements

School District	INSTRUCTION									
	Salaries of Supervisors and Principals		Supplies and Other Expenses of Supervisors and Principals		Salaries of Teachers				Educational Supplies	
					Elementary		High School			
	Elem.	H. S.	Elem.	H. S.	Men	Women	Men	Women	Elem.	H. S.
Letcher County	$ 599.65	$2,830.93	$ 168.40	$ 93.10	$56.878.34	$68,398.06	$15,537.55	$ 8,436.38	$ 40.67	$260.93
Jenkins	3,433.00	3,960.16	13.45	37.11	1,270.35	27,383.95	10,389.98	12,308.66	149.94	168.91
Lewis County	4,488.14	4,517.94		10.00	13,126.20	35,109.28	7,181.74	8,665.80	301.25	200.34
Vanceburg		250.00				5,375.78			82.51	
Lincoln County	990.00	4,597.05			15,464.16	37,323.07	14,677.97	7,924.74		
Kings Mountain					534.21	1,650.49	790.00	1,405.15		14.84
Moreland		798.75	.90			2,349.00	2,178.75	800.00	2.25	4.70
Stanford	388.30	388.30			210.00	6,333.31	3,060.48	5,252.45	35.86	22.70
Livingston County				1.25	6,121.66	18,611.13	9,226.46	3,968.77		
Grand Rivers						1,239.68		2,135.16	5.10	25.00
Logan County	1,715.00	6,155.00			7,396.61	45,741.82	14,916.64	9,327.99		118.69
Russellville					3,270.62	12,058.23	6,022.00	6,739.75	11.42	165.96
Lyon County					2,977.65	19,592.65			46.03	
Eddyville		1,200.00	6.47		675.00	3,361.68	1,530.00	1,530.00		
Kuttawa			9.00	8.75	1,359.20	2,640.55	1,627.75	1,570.00		
Madison County	786.08	665.42		40.92	5,360.06	64,896.52	21,349.83	16,387.81	371.18	202.89
Berea				3.15		4,947.28	2,084.25	4,485.41	16.00	103.18
Richmond	725.00	3,225.00	1,762.38	24.00	1,558.20	21,424.00	13,707.50	12,807.50	141.45	386.57
Magoffin County	1,161.50	2,955.31	109.43	515.69	39,470.12	31,759.57	12,935.13	4,163.02	15.00	68.54

FINANCIAL REPORT FOR YEAR ENDED JUNE 30, 1941—Continued
Disbursements

School District	INSTRUCTION					OPERATION OF SCHOOL PLANT					
	School Libraries and Supplementary Books		Other Expenses of Instruction		Total	Wages of Janitors and Engineers	Operation Supplies	Fuel	Water, Light and Power	Other Operation Expense	Total
	Elem.	H. S.	Elem.	H. S.							
Letcher County	$	$ 550.00	$ 14.00	$	$153,808.01	$2,210.00	$ 325.32	$2,406.58	$1,342.82	$	$6,284.72
Jenkins	268.60	742.52		131.92	60,258.55	3,648.99	572.86	1,356.54	656.86	55.75	6,291.00
Lewis County	163.13	177.57	129.85	140.25	74,211.49	2,009.00	398.34	2,531.99	957.58		5,896.91
Vanceburg	7.25				5,715.54	550.00	32.30	97.64	133.34		813.28
Lincoln County	287.21	633.79			81,897.99	2,156.50	192.45	2,346.12	540.71		5,235.78
Kings Mountain	94.17	156.90	64.11	21.37	4,731.24	240.00	63.51	400.93	75.78	70.24	850.46
Moreland	39.00	27.46	2.00	43.00	6,245.81	315.00	33.55	245.90	62.15		656.60
Stanford	56.43	151.76			15,899.59	1,219.54	266.02	755.01	813.98		3,054.55
Livingston County					37,929.27	268.00	278.98	1,052.10	131.30		1,730.38
Grand Rivers	39.00	23.43		36.41	3,503.78	180.00	3.85	83.36	10.14		277.35
Logan County	346.80	1,228.38	104.47		87,051.40	1,285.00	1,014.08	4,054.52	1,283.09	349.04	7,985.73
Russellville	42.05	84.16	24.93	123.23	28,542.35	1,540.92	322.73	1,325.29	1,148.70	123.51	4,461.15
Lyon County					22,616.33			325.16	42.25		367.41
Eddyville					8,303.15	315.00	90.34	217.24	178.51		801.09
Kuttawa	50.28	129.76			7,395.29	315.00	24.92	196.81	200.66		737.39
Madison County	445.23	421.04	95.06		111,022.04	3,458.62	587.88	2,699.21	2,715.73		9,461.44
Berea	54.10	175.91	5.00	101.17	11,975.45	921.60	147.07	171.32	309.39	8.21	1,557.59
Richmond	506.70	552.96		448.88	57,270.14	3,508.50	327.03	1,174.93	1,296.08	56.24	6,362.78
Magoffin County	100.00	78.22	212.27	278.66	93,822.46	1,123.25	199.24	1,303.77	625.39		3,251.65

FINANCIAL REPORT FOR YEAR ENDED JUNE 30, 1941—Continued
Disbursements

	MAINTENANCE OF SCHOOL PLANT	FIXED CHARGES	AUXILIARY AGENCIES

Richmond	506.70	552.96		448.88	57,270.14	3,508.50	327.03	1,174.93	1,296.08	56.24	6,362.78
Magoffin County	100.00	78.22	212.27	278.66	93,822.46	1,123.25	199.24	1,303.77	625.39		3,251.65

FINANCIAL REPORT FOR YEAR ENDED JUNE 30, 1941—Continued
Disbursements

School District	MAINTENANCE OF SCHOOL PLANT			FIXED CHARGES				AUXILIARY AGENCIES			
	Upkeep of Grounds, Repair of Bldg. and Service Systems	Repair & Replacement of Furniture and Equipm't	Total	Insurance Premiums	Rent	Contributions and Contingencies	Total	Promotion of Health	Cost of School Athletics and Playgrounds	Enforced Attendance	Transportation of Pupils
Letcher County	$4,276.09	$ 580.16	$4,856.25	$ 402.00	$1,301.40	$ 25.00	$1,728.40	$ 833.40	$	$1,084.80	$15,095.15
Jenkins	1,161.89	128.25	1,290.14	1,010.18	6,392.56		7,402.74			1,317.00	1,243.14
Lewis County	1,600.50	634.87	2,235.37	32.30			32.30	28.75	78.66	1,220.83	25,476.25
Vanceburg	571.77	293.11	864.88			12.75	12.75		12.00	122.57	
Lincoln County	1,545.28	966.15	2,511.43	1,665.00	140.00	7.25	1,812.25	200.00		1,247.45	16,988.83
Kings Mountain	296.03	111.11	407.14	932.16			932.16	66.66	211.16	100.00	492.13
Moreland	176.82	6.40	183.22	105.24			105.24	50.00		60.00	871.39
Stanford	229.11	623.15	852.26	252.62		25.00	277.62	83.30		241.00	
Livingston County	1,030.04	456.25	1,486.29	749.88			749.88			1,192.00	6,844.70
Grand Rivers	502.78	47.74	550.52					52.00	4.51	180.00	
Logan County	1,960.97	2,401.75	4,362.72	2,429.74		6,384.35	8,814.09	500.00		1,620.00	14,931.25
Russellville	3,051.47	317.59	3,369.06	942.45			942.45	500.00	949.61	900.00	
Lyon County	567.18	850.29	1,417.47			200.00	200.00	200.00		1,080.00	79.00
Eddyville	35.85	3.95	39.80	211.83			211.83	50.00		157.20	62.25
Kuttawa	169.19		169.19	218.23			218.23	50.00		236.38	49.00
Madison County	3,783.03		3,783.03	2,518.40	10.00		2,528.40	1,501.05		1,865.37	27,875.05
Berea	867.34	58.12	925.46	92.05	20.66	88.63	201.34	125.00	58.89	450.00	10.00
Richmond	2,674.00	185.94	2,859.94	850.68		5.02	855.70	389.70	2.47	800.00	
Magoffin County	491.16	308.60	799.76	1,240.97	429.00		1,669.97			2,300.00	860.06

FINANCIAL REPORT FOR YEAR ENDED JUNE 30, 1941—Continued
Disbursements

School District	AUXILIARY AGENCIES			Total Current Expenses	TRANSFER OF TUITION			CAPITAL OUTLAY			
	School Lunch Service	Other Auxiliary Agencies Not Tuition	Total		Elementary Tuition Paid Other Districts	High School Tuition Paid Other Districts	Total	New Grounds and New Buildings	New Furniture and New Equipment	Alteration of Old Buildings	Total
Letcher County	$	$ 628.37	$17,641.72	$189,852.74	$	$	$	$ 15.68	$ 235.00	$ 381.36	$ 632.04
Jenkins			2,560.14	83,068.94				108.75	1,224.58	426.84	1,760.17
Lewis County		548.41	27,352.90	113,440.51				590.43	1,013.28	26.30	1,630.01
Vanceburg			134.57	9,106.55		4,259.26	4,259.26				
Lincoln County		3,788.87	22,225.15	118,307.24	2,200.00	1,624.00	3,824.00	3,447.05	2,077.97	1,084.07	6,609.09
Kings Mountain		4.59	874.54	9,395.33				879.57	973.03	231.50	2,084.10
Moreland		508.82	1,490.21	10,226.05		225.00	225.00		44.90		44.90
Stanford			324.30	22,422.53				2,200.32	1,030.13		3,230.45
Livingston County			8,036.70	52,577.24		17.50	17.50	1,624.29	30.00		1,654.29
Grand Rivers		16.50	253.01	5,818.23					153.25		153.25
Logan County		320.00	17,371.25	130,886.74		600.00	600.00	7,406.57	2,572.34	583.78	10,562.69
Russellville		86.20	2,435.81	43,562.88				7,010.76	249.60	80.60	7,340.96
Lyon County			1,359.00	29,134.71		3,486.00	3,486.00				
Eddyville			269.45	9,805.07		361.48	361.48		200.00	83.84	283.84
Kuttawa		675.22	1,010.60	12,167.03				170.49			170.49
Madison County		2,928.21	34,169.68	167,165.86	420.00	3,740.00	4,160.00	1,165.70	499.56	5,148.41	6,813.67
Berea	59.61		703.50	17,776.72		152.70	152.70		29.15	142.42	171.57
Richmond	448.37	100.00	1,740.54	75,360.49	8.00		8.00	426.22	1,678.88		2,105.10
Magoffin County		1,692.49	4,852.55	109,813.10				4,667.32	830.80	129.00	5,627.12

FINANCIAL REPORT FOR YEAR ENDED JUNE 30, 1941—Continued
Disbursements

	DEBT SERVICE								
	Redemption of Serial or	Interest on							

Magoffin County		1,692.49	4,852.55	109,813.10			4,667.32	830.80	129.00	5,627.12

FINANCIAL REPORT FOR YEAR ENDED JUNE 30, 1941—Continued
Disbursements

School District	DEBT SERVICE						Balance July 1, 1940	Balance July 1, 1941	Total Liabilities
	Redemption of Serial or Funding Bonds and Loans from Current Funds	Interest on Indebtedness from Current Funds	Transfers to Sinking Fund	Refunds	Payment of Temporary Loans	Total Debt Service			
Letcher County	$14,525.79	$ 931.28	$14,041.96	$	$90,800.00	$120,299.03	$ 258.36	$1,232.76	$166,570.99
Jenkins	5,300.00		6,932.13			12,232.13	14.93	482.91	36,000.00
Lewis County	10,000.00	2,436.14		10.56	5,000.00	17,446.70	8,659.40	8,238.40	41,000.00
Vanceburg			1,305.21	19.63		1,324.84	2,043.79	1,244.96	5,000.00
Lincoln County	10,375.59	2,551.87	2,118.32		17,000.00	32,045.78	2,667.28	2,396.91	68,516.28
Kings Mountain		623.09			2,300.00	2,923.09	17.84	601.85	16,416.19
Moreland		32.98			2,919.35	2,952.33	863.94	222.10	
Stanford	6,000.00	909.51	250.00	33.95	8,300.00	15,493.46	162.12	—1,348.34	20,979.34
Livingston County		481.15				481.15	15.17	27.08	21,762.39
Grand Rivers		11.82			430.00	441.82	970.10	352.41	
Logan County	3,000.00	6,873.98			14,940.00	24,813.98	953.57	3,256.21	159,000.00
Russellville		900.00				900.00	7,513.40	4,236.48	34,000.00
Lyon County		153.15		1.00	5,300.00	5,454.15	—176.89	1,446.62	1,097.70
Eddyville		36.08	2,093.11		2,150.00	4,279.19	74.70	.37	500.00
Kuttawa	500.00	443.45			4,800.00	5,743.45	6.19	84.38	8,500.00
Madison County	30,000.00	7,976.00			47,500.00	85,476.00	455.44	368.62	268,000.00
Berea	1,189.80	102.50	1,580.00	75.39	1,171.32	4,119.01		163.90	16,700.00
Richmond		704.00	4,830.49	120.49	8,500.00	14,154.98	—2,589.06	—1,838.11	26,838.11
Magoffin County	1,000.00	2,506.02	749.39		12,700.00	16,955.41	1,805.32	164.97	61,081.00

FINANCIAL REPORT FOR YEAR ENDED JUNE 30, 1941—Continued
Disbursements

School District	GENERAL CONTROL										
	Salary of Supt.	Salary of Asst. Supt.	Salary of Clerks and Stenographers	Office Supplies and Equipment	Other Expense of Educational Admin.	School Board Per Diem and Expense	Cost of Surety Bonds and Expense of Officials	Operation and Maintenance of Administrative Offices	Cost of Census Enumeration	Other Expenses of Business Administration	Total
Marion County	$1,375.00	$	$ 726.00	$618.35	$ 513.75	$495.00	$148.20	$	$	$ 131.53	$4,007.83
Lebanon	2,510.00		177.50	46.97	234.44	387.50	25.00			26.56	3,407.97
Marshall County	1,800.00			317.73	419.51	500.00					3,037.24
Benton	3,185.00		528.00	83.93	36.00		15.00				3,847.93
Martin County	1,920.00		1,257.00	694.19	990.76	362.40		3.00		304.00	5,531.35
Mason County	2,400.00		750.00	374.14	978.51	500.00	80.50	1.00		10.00	5,094.15
Maysville	4,200.00		840.00	605.97	587.91	480.00	60.00			87.88	6,861.76
McCracken County	2,160.00		960.00	307.30	1,088.93	569.00	136.75	25.00		217.50	5,464.48
Paducah	4,350.00		3,027.45	160.18	601.55		375.00	773.27	305.25	1,535.75	11,128.45
McCreary County	2,400.00		829.07	58.25	273.68	426.87	28.00	4.05		340.97	4,360.89
Stearns	1,980.00			31.35	34.10		30.00			300.07	2,375.52
McLean County	1,928.00		600.00	48.94	316.12	335.15	14.00			27.50	3,269.71
Livermore	1,920.00			36.38	132.04	16.15	10.00	257.26		165.85	2,537.68
Meade County	2,000.00			100.00	79.99	500.00	91.00	217.15		572.27	3,560.41
Menifee County	1,200.00		129.31			499.20	54.00	93.21		691.29	2,667.01
Mercer County	1,800.00		900.00	150.00	150.00	482.75		49.11		49.83	3,581.69
Burgin	2,100.00			48.15			12.50	43.75		23.00	2,227.40
Harrodsburg	3,000.00		215.20	508.96	12.00			112.56			3,848.72

FINANCIAL REPORT FOR YEAR ENDED JUNE 30, 1941—Continued
Disbursements

	INSTRUCTION		
	Salaries of	Supplies and Other	Salaries of Teachers

Menifee County	1,200.00		129.31									
Mercer County	1,800.00		900.00	150.00	150.00	482.75		49.11		49.83	3,581.69
Burgin	2,100.00		48.15				12.50	43.75		23.00	2,227.40
Harrodsburg	3,000.00		215.20	508.96	12.00			112.56			3,848.72

FINANCIAL REPORT FOR YEAR ENDED JUNE 30, 1941—Continued
Disbursements

School District	INSTRUCTION									
	Salaries of Supervisors and Principals		Supplies and Other Expenses of Supervisors and Principals		Salaries of Teachers				Educational Supplies	
					Elementary		High School			
	Elem.	H. S.	Elem.	H. S.	Men	Women	Men	Women	Elem.	H. S.
Marion County	$	$1,446.30	$	$ 26.10	$ 5,972.23	$34,290.20	$5,525.18	$10,931.79	$ 68.20	$253.09
Lebanon	902.50	2,215.80				8,907.80	7,435.20	7,955.20		230.81
Marshall County	2,500.00	7,949.75			9,569.00	25,197.59	7,603.60	6,953.00	40.06	65.66
Benton					730.00	4,880.00	4,267.96	3,632.86	102.42	97.04
Martin County	946.40	2,599.20	8.45	28.45	20,949.64	28,291.10	8,745.55	3,102.80	6.76	64.58
Mason County	3,883.26	8,871.84	7.00		852.01	35,792.01	12,332.22	17,176.90	124.13	150.03
Maysville	4,737.00	6,316.66				18,564.26	12,104.66	16,765.02	122.11	390.91
McCracken County	1,459.07	5,310.56			3,324.45	27,738.98	11,988.76	18,520.55	55.88	166.81
Paducah	6,124.16	10,881.38	250.13	1,529.45	765.00	99,124.91	41,470.06	73,329.48	574.54	984.80
McCreary County	650.00	712.00			26,085.65	31,694.73	10,008.98	4,885.89	287.92	11.56
Stearns						6,075.00	1,710.00	2,720.00	63.81	54.16
McLean County	1,446.45	3,858.00		13.00	1,124.05	15,129.50	8,061.91	10,226.69	21.04	87.00
Livermore	810.00		21.09	28.71		3,959.10	1,080.00	4,252.50	50.00	195.66
Meade County		3,816.00			6,677.15	21,000.88	6,383.30	5,688.00		
Menifee County					8,148.71	16,408.57	581.00	1,736.00	251.94	99.33
Mercer County		6,084.00		36.40	5,798.46	27,136.02	5,625.64	8,553.70	45.88	100.00
Burgin						5,651.12	2,574.00	855.00	82.35	111.61
Harrodsburg	1,905.00	2,450.00	46.53	59.25	855.00	14,476.50	5,255.00	6,242.50	55.27	614.18

FINANCIAL REPORT FOR YEAR ENDED JUNE 30, 1941—Continued
Disbursements

School District	INSTRUCTION					OPERATION OF SCHOOL PLANT					
	School Libraries and Supplementary Books		Other Expenses of Instruction		Total	Wages of Janitors and Engineers	Operation Supplies	Fuel	Water, Light and Power	Other Operation Expense	Total
	Elem.	H. S.	Elem.	H. S.							
Marion County	$	$ 31.95	$39.80	$ 89.65	$ 58,674.49	$ 829.00	$ 183.91	$1,490.54	$ 372.24	$ 20.24	$ 2,895.93
Lebanon		236.63		48.50	27,932.44	2,845.00	294.88	1,231.85	1,354.66		5,726.39
Marshall County	500.00	25.28			60,403.94	456.00	307.90	2,263.56	192.20		3,219.66
Benton	49.83	216.62			13,976.73	719.00	159.24	502.14	292.10	55.91	1,728.39
Martin County		196.49			64,939.42	105.00		1,706.95	343.65	38.74	2,194.34
Mason County	230.13	257.75	19.08	126.19	79,822.55	4,427.87	789.34	3,154.33	2,129.30	369.38	10,870.22
Maysville	239.88	302.35	32.17	296.97	59,871.99	5,503.50	1,352.47	2,211.27	2,130.13	373.50	11,570.87
McCracken County	77.22	16.61			68,658.89	2,287.00	403.12	2,290.21	1,126.89	217.53	6,324.75
Paducah	112.86	670.54		526.43	236,343.74	15,581.90	2,074.71	4,933.50	4,520.25	1,703.95	28,814.31
McCreary County	375.86	175.73	10.75	1.85	74,900.92	1,080.00	78.13	1,319.99	721.30		3,199.42
Stearns	134.19	171.59		49.05	10,977.80	577.00	78.30	238.70	174.01		1,068.01
McLean County					39,967.64	1,721.00	769.23	905.74	649.68		4,045.65
Livermore	32.85	71.54	3.79	41.45	10,546.69	525.00	73.83	231.15	312.71		1,142.69
Meade County	43.92	100.00		89.04	43,798.29	1,275.00	252.86	1,639.33	296.83		3,464.02
Menifee County	198.00	100.00			27,523.55	19.85	495.24	648.58	388.15		1,551.82
Mercer County	100.00	196.35		48.27	53,724.72	499.50	259.78	1,425.10	257.00	100.00	2,541.38
Burgin	150.47	122.73	25.00	116.29	9,688.57	639.50	157.51	589.89	359.51	2.10	1,748.51
Harrodsburg	39.00	331.23	49.10	379.17	32,757.73	1,876.30	286.75	892.32	961.74		4,017.11

FINANCIAL REPORT FOR YEAR ENDED JUNE 30, 1941—Continued
Disbursements

	MAINTENANCE OF SCHOOL PLANT			FIXED CHARGES			AUXILIARY AGENCIES		

Menifee County	198.00	100.00			27,523.55	19.85	495.24	648.58	388.15		1,551.82
Mercer County	100.00	196.35		48.27	53,724.72	499.50	259.78	1,425.10	257.00	100.00	2,541.38
Burgin	150.47	122.73	25.00	116.29	9,688.57	639.50	157.51	589.89	359.51	2.10	1,748.51
Harrodsburg	39.00	331.23	49.10	379.17	32,757.73	1,876.30	286.75	892.32	961.74		4,017.11

FINANCIAL REPORT FOR YEAR ENDED JUNE 30, 1941—Continued
Disbursements

School District	MAINTENANCE OF SCHOOL PLANT			FIXED CHARGES				AUXILIARY AGENCIES			
	Upkeep of Grounds, Repair of Bldg. and Service Systems	Repair & Replacement of Furniture and Equipm't	Total	Insurance Premiums	Rent	Contributions and Contingencies	Total	Promotion of Health	Cost of School Athletics and Playgrounds	Enforced Attendance	Transportation of Pupils
Marion County	$ 955.42	$ 251.82	$1,207.24	$1,415.39	$ 516.00	$	$1,931.39	$	$	$1,321.20	$13,833.18
Lebanon	1,595.22	36.38	1,631.60	665.90			665.90		485.93	600.00	
Marshall County	2,213.03	1,186.23	3,399.26	936.41			936.41	600.00		1,250.00	6,153.67
Benton	266.67	184.74	451.41	109.23			109.23	100.00		200.00	
Martin County	1,418.24	2,783.18	4,201.42	909.35	362.50	31.72	1,303.57	325.00		1,500.00	5,164.88
Mason County	1,687.00	52.75	1,739.75	3,192.80	165.00	10.00	3,367.80	500.00	1.70	1,304.05	27,684.58
Maysville	3,212.16	1,675.93	4,888.09	1,865.76	2,200.00		4,065.76	301.30	421.04	660.00	165.55
McCracken County	2,313.86	1,418.85	3,732.71	726.21			726.21			1,202.00	17,093.01
Paducah	13,906.33	2,954.53	16,860.86	2,494.52	40.00		2,534.52	1,980.00	89.59	2,728.60	222.75
McCreary County	606.22	2,357.44	2,963.66	1,130.89	493.50		1,624.39			1,320.00	3,326.57
Stearns	412.46	1.60	414.06	203.50	1,200.00		1,403.50		.25	300.00	
McLean County	1,035.22	195.83	1,231.05	1,318.20	289.50		1,607.70	15.00		1,235.00	7,231.00
Livermore	1,634.84	217.65	1,852.49	108.68			108.68			311.75	270.00
Meade County	642.75	200.00	842.75	381.34	25.00		406.34			960.00	12,717.00
Menifee County	452.53		452.53	49.66	48.00		97.66	300.00		1,300.00	
Mercer County	1,288.49	190.72	1,479.21	1,100.00	82.71	17.40	1,200.11	664.20		1,100.00	20,075.97
Burgin	691.66	37.67	729.33	498.45			498.45	81.90		90.00	1,065.13
Harrodsburg	938.81	224.49	1,163.30	860.46			860.46	270.00	6.00	790.00	

FINANCIAL REPORT FOR YEAR ENDED JUNE 30, 1941—Continued
Disbursements

School District	AUXILIARY AGENCIES			Total Current Expenses	TRANSFER OF TUITION			CAPITAL OUTLAY			
	School Lunch Service	Other Auxiliary Agencies Not Tuition	Total		Elementary Tuition Paid Other Districts	High School Tuition Paid Other Districts	Total	New Grounds and New Buildings	New Furniture and New Equipment	Alteration of Old Buildings	Total
Marion County	$	$ 15.00	$15,169.38	$ 83,886.26	$3,645.16	$5,145.00	$8,790.16	$ 3,690.44	$ 4,719.20	$251.24	$ 8,660.88
Lebanon		321.45	1,407.38	40,771.68					31.00		31.00
Marshall County		3,885.16	11,888.83	82,885.34		4,050.00	4,050.00	2,666.22	2,397.03		5,063.25
Benton		3,353.91	3,653.91	23,767.60				1,430.75	1,604.62		3,035.37
Martin County		3,791.86	10,781.74	88,951.84	34.59		34.59	18,338.82	570.39		18,909.21
Mason County		2,308.75	31,799.08	132,693.55	3,341.39	3,649.36	6,990.75	10,116.49	21,031.55		31,148.04
Maysville		97.00	1,644.89	88,903.36					644.52		644.52
McCracken County		4,768.05	23,063.06	107,970.10		456.21	456.21	974.89	130.72		1,105.61
Paducah	94.36	53,494.70	58,610.00	354,291.88	140.00		140.00	19.40	5,095.07	341.40	5,455.87
McCreary County		3,440.23	8,086.80	95,136.08				12,072.61	2,240.72	103.04	14,416.37
Stearns			300.25	16,539.14							
McLean County	6.60	1,897.89	10,385.49	60,507.24		569.50	569.50	3,653.47	1,212.88		4,866.35
Livermore			581.75	16,769.98		180.00	180.00		599.07	269.95	869.02
Meade County		2,594.69	16,271.69	68,343.50				251.78			251.78
Menifee County		183.74	1,783.74	34,076.31				3,641.29			3,641.29
Mercer County		1,125.17	22,965.34	85,492.45	353.00	4,197.00	4,550.00	4,000.00	106.21	38.86	4,145.07
Burgin		66.72	1,303.75	16,196.01		247.50	247.50		293.92		293.92
Harrodsburg		207.04	1,273.04	43,920.36					1,010.18		1,010.18

FINANCIAL REPORT FOR YEAR ENDED JUNE 30, 1941—Continued
Disbursements

	DEBT SERVICE							
	Redemption							

Menifee County					353.00	4,197.00	4,550.00	4,000.00	106.21	38.86	4,145.07
Mercer County		1,125.17	22,965.34	85,492.45		247.50	247.50		293.92		293.92
Burgin		66.72	1,303.75	16,196.01					1,010.18		1,010.18
Harrodsburg		207.04	1,273.04	43,920.36							

FINANCIAL REPORT FOR YEAR ENDED JUNE 30, 1941—Continued
Disbursements

School District	DEBT SERVICE						Balance July 1, 1940	Balance July 1, 1941	Total Liabilities
	Redemption of Serial or Funding Bonds and Loans from Current Funds	Interest on Indebtedness from Current Funds	Transfers to Sinking Fund	Refunds	Payment of Temporary Loans	Total Debt Service			
Marion County	$	$	$2,500.00	$	$	$ 2,500.00	$ 3,858.97	$26,107.96	$ 48,000.00
Lebanon		39.17	2,760.15		5,000.00	7,799.32	1,862.60	3,463.39	36,000.00
Marshall County	2,000.00	1,975.61			2,400.00	6,375.61	3,533.28	13,547.09	41,500.00
Benton	1,280.00	1,045.70	480.00		6,750.00	9,555.70	—20.41	33.96	24,000.00
Martin County							18,742.30	4,880.92	
Mason County		11,120.57		2.00	27,750.00	38,872.57	2,464.96	1,787.84	243,000.00
Maysville	6,000.00	2,707.86			4,500.00	13,207.86	3,833.67	2,629.64	62,368.22
McCracken County	12,400.00	2,161.99		6.53	73,000.00	87,568.52	1,040.51	2,734.60	72,800.00
Paducah		13,140.80				13,140.80	15,826.83	27,586.91	219,014.00
McCreary County	1,020.69	1,367.42		60.77	60,168.18	62,617.06	525.18	1,974.12	30,286.31
Stearns	2,962.48	7.95	1,113.01		1,692.00	5,775.44		4,722.13	4,000.00
McLean County		3,504.13	2,123.93	71.30	9,900.00	15,599.36	305.99	13.37	78,089.78
Livermore			1,784.25			1,784.25	3,235.88	2,354.51	5,000.00
Meade County	500.00	2,605.22	1,750.00		19,000.00	23,855.22			41,500.00
Menifee County		45.00			1,500.00	1,545.00	2,815.91	915.66	
Mercer County		1,960.63			3,500.00	5,460.63	2,230.83	6,886.66	51,000.00
Burgin			3,400.91			3,400.91	3,841.48	6,590.89	20,000.00
Harrodsburg		3,095.22				3,095.22	12,288.53	13,814.25	65,000.00

FINANCIAL REPORT FOR YEAR ENDED JUNE 30, 1941—Continued

Disbursements

School District	GENERAL CONTROL										
	Salary of Supt.	Salary of Asst. Supt.	Salary of Clerks and Stenographers	Office Supplies and Equipment	Other Expense of Educational Admin.	School Board Per Diem and Expense	Cost of Surety Bonds and Expense of Officials	Operation and Maintenance of Administrative Offices	Cost of Census Enumeration	Other Expenses of Business Administration	Total
Metcalfe County	$1,500.00	$	$ 330.00	$ 30.00	$805.60	$ 499.80	$ 16.80	$	$	$ 232.05	$ 3,414.25
Monroe County	1,500.00		100.80	123.49	348.37	500.00	24.00	49.90		149.28	2,795.84
Montgomery County	1,800.00		701.43	25.16	308.83	500.00	12.00			272.10	3,619.52
Mt. Sterling	3,000.00		599.50	108.83	40.78	1,178.89	12.80				4,940.80
Morgan County	2,535.00		1,400.00	105.73	811.39	520.00		309.82		3,656.17	9,338.11
Muhlenberg County	2,400.00		900.00	55.50	652.76	800.00				988.93	5,797.19
Bevier-Cleaton										86.87	86.87
Central City	3,000.00			22.48	120.33	300.00	66.00	28.38		169.40	3,706.59
Greenville	3,000.00		580.00	240.84			115.00		18.00	1,100.58	5,054.42
Nelson County	1,920.00		612.00	141.13	340.54	500.00	70.00			137.93	3,721.60
Bardstown	3,600.00		401.50	119.10	325.17		25.00			631.73	5,102.50
Bloomfield	1,860.00		212.50	13.96	84.34	5.00				48.20	2,224.00
Nicholas County	1,650.00			2.12	136.07	500.00		20.62			2,308.81
Carlisle	2,430.00			299.30				617.62			3,346.92
Ohio County	2,600.00	1,040.00	7.25	188.27	325.00	457.50	40.00			245.45	4,903.47
Oldham County	1,566.00		1,040.00	154.02		500.00	15.00			489.50	3,764.52
Owen County	1,777.50		495.00	104.66	255.36	500.00					3,132.52
Owenton	2,400.00			51.91	84.96		5.00				2,541.87

FINANCIAL REPORT FOR YEAR ENDED JUNE 30, 1941—Continued

Disbursements

	INSTRUCTION	
	Salaries of	Supplies and Other

Oldham County	1,566.00		1,040.00	154.02		500.00	15.00				489.50	3,764.52
Owen County	1,777.50		495.00	104.66	255.36	500.00						3,132.52
Owenton	2,400.00			51.91	84.96		5.00					2,541.87

FINANCIAL REPORT FOR YEAR ENDED JUNE 30, 1941—Continued
Disbursements

School District	INSTRUCTION									
	Salaries of Supervisors and Principals		Supplies and Other Expenses of Supervisors and Principals		Salaries of Teachers				Educational Supplies	
					Elementary		High School			
	Elem.	H. S.	Elem.	H. S.	Men	Women	Men	Women	Elem.	H. S.
Metcalfe County	$	$3,638.66	$	$	$ 8,434.06	$22,784.25	$ 6,402.92	$ 3,317.60	$	$
Monroe County	2,636.80	3,392.91	49.61	50.00	10,669.97	30,672.38	9,623.76	5,716.70	98.61	97.15
Montgomery County	1,120.00	2,136.50			3,463.20	30,273.70	3,138.00	3,359.00	63.97	21.31
Mt. Sterling				6.37	2,951.30	15,261.41	7,212.54	11,228.96		114.40
Morgan County		3,367.99			22,277.39	33,663.77	10,358.08	5,247.62		
Muhlenberg County		7,974.94			23,033.52	58,561.99	14,781.59	14,697.98		
Bevier-Cleaton						3,039.51	2,043.06	1,242.57		169.95
Central City	270.00	994.95			887.55	8,730.00	8,616.75	8,187.00		
Greenville	1,726.20	2,400.00	5.54	906.15		11,160.04	4,137.25	5,435.00		11.99
Nelson County	1,343.70	4,763.35			1,686.00	52,817.05	5,513.85	1,987.90	263.34	127.32
Bardstown	1,650.00	3,453.50				10,209.25	7,345.50	4,302.00	214.39	334.50
Bloomfield					726.40	5,098.40	3,090.00	1,814.40	100.46	53.20
Nicholas County	2,127.98	3,325.23	50.00	10.00		17,718.62	765.00	3,233.42	24.14	51.36
Carlisle		1,173.60				5,978.43	4,735.00	4,724.20	136.24	415.91
Ohio County	2,025.00	12,282.00			20,635.34	49,062.58	24,193.63	16,865.83		20.77
Oldham County	1,312.00	496.00			2,604.74	22,260.23	9,639.80	3,456.30		
Owen County	3,684.35	2,059.41			419.33	15,489.01	2,017.11	1,948.18	65.00	65.00
Owenton	225.00					3,771.00	1,800.00	4,295.00	10.00	89.03

FINANCIAL REPORT FOR YEAR ENDED JUNE 30, 1941—Continued
Disbursements

School District	INSTRUCTION					OPERATION OF SCHOOL PLANT					
	School Libraries and Supplementary Books		Other Expenses of Instruction		Total	Wages of Janitors and Engineers	Operation Supplies	Fuel	Water, Light and Power	Other Operation Expense	Total
	Elem.	H. S.	Elem.	H. S.							
Metcalfe County	$ 54.30	$	$ 42.00	$ 29.40	$ 44,703.19	$ 248.78	$ 495.06	$ 681.62	$ 765.33	$	$2,190.79
Monroe County	95.46	60.00	48.06	91.23	63,302.64	610.00	249.59	1,987.65	722.86	40.50	3,610.60
Montgomery County		42.12	45.01	22.69	43,685.50	850.00	141.84	1,509.81	361.43	36.60	2,899.68
Mt. Sterling		274.52		282.35	37,331.85	2,800.25	197.49	1,163.84	753.57	156.92	5,072.07
Morgan County		275.07	285.69	416.93	75,892.54	1,575.00	217.41	2,643.68	1,093.15		5,529.24
Muhlenberg County					119,050.02	1,873.00	167.63	2,248.61	985.38	9.36	5,283.98
Bevier-Cleaton					6,495.09	270.00	16.95	78.20	26.46		391.61
Central City	84.86	435.51	2.95	346.41	28,555.98	1,866.85	239.77	754.23	649.34		3,510.19
Greenville	160.43	6.23			25,948.83	1,825.00	235.32	832.56	637.46		3,530.34
Nelson County	223.72	42.46			68,768.69	1,455.50	259.56	1,970.96	448.04		4,134.06
Bardstown	176.61	159.54	38.03	755.28	28,638.60	848.00	201.06	805.48	602.95	43.23	2,500.72
Bloomfield	97.83	76.18	99.06	162.22	11,318.15	395.00	84.42	484.95	225.97		1,190.34
Nicholas County	70.30	40.00	36.22	10.00	27,462.27	565.25	126.61	1,104.37	212.04	31.00	2,039.27
Carlisle					17,163.38	1,368.00	263.41	1,196.71	406.44	80.15	3,314.71
Ohio County	68.86		153.72	329.11	125,636.84	5,729.00	661.71	2,685.23	2,506.02		11,581.96
Oldham County		55.29	42.17	334.45	40,200.98	1,393.02	309.05	1,400.65	717.04	137.56	3,957.32
Owen County	27.50	123.23			25,898.12	345.75	101.36	1,713.53	436.95		2,597.59
Owenton	39.00	193.53		20.48	10,443.04	585.00	96.43	374.84	291.87		1,348.14

FINANCIAL REPORT FOR YEAR ENDED JUNE 30, 1941—Continued
Disbursements

	MAINTENANCE OF SCHOOL PLANT	FIXED CHARGES	AUXILIARY AGENCIES

Oldham County		55.29	42.17	334.45	40,200.98	1,393.02	309.05	1,400.65	717.04	137.56	3,957.32
Owen County	27.50	123.23			25,898.12	345.75	101.36	1,713.53	436.95		2,597.59
Owenton	39.00	193.53		20.48	10,443.04	585.00	96.43	374.84	291.87		1,348.14

FINANCIAL REPORT FOR YEAR ENDED JUNE 30, 1941—Continued

Disbursements

School District	MAINTENANCE OF SCHOOL PLANT			FIXED CHARGES				AUXILIARY AGENCIES			
	Upkeep of Grounds, Repair of Bldg. and Service Systems	Repair & Replacement of Furniture and Equipm't	Total	Insurance Premiums	Rent	Contributions and Contingencies	Total	Promotion of Health	Cost of School Athletics and Playgrounds	Enforced Attendance	Transportation of Pupils
Metcalfe County	$ 348.49	$ 635.67	$ 984.16	$ 441.85	$	$	$ 441.85	$150.00	$	$1,390.00	$ 5,348.86
Monroe County	2,542.39	258.29	2,800.68	540.51	201.00	694.76	1,436.27	500.00	50.00	1,184.41	3,120.55
Montgomery County	499.65	2.25	501.90	1,114.22			1,114.22	12.87	6.21	1,000.00	12,813.90
Mt. Sterling	766.92	88.87	855.79	466.00	2,646.40	300.00	3,412.40			840.00	
Morgan County	917.25	100.00	1,017.25	336.50	208.25		544.75	291.62		1,600.00	
Muhlenberg County	1,273.74	418.32	1,692.06	1,051.22			1,051.22	250.00		1,582.55	12,955.27
Bevier-Cleaton	73.02	1.20	74.22	122.81			122.81			180.00	480.00
Central City	802.85	214.44	1,017.29	1,732.54			1,732.54	250.00	84.79	756.00	360.00
Greenville	185.40	165.32	350.72	375.17			375.17	250.00		174.00	
Nelson County	2,675.55	136.47	2,812.02	1,938.07	210.00		2,148.07			1,477.17	12,996.07
Bardstown	1,099.93	1,803.74	2,903.67	478.25	125.00		603.25		647.60	416.16	
Bloomfield	426.03	345.32	771.35					15.47		145.20	228.96
Nicholas County	925.08	315.42	1,240.50	164.42		6.10	170.52	51.60		550.00	16,642.14
Carlisle	696.04		696.04	533.12			533.12	100.00	67.64	149.94	421.95
Ohio County	2,969.24	599.51	3,568.75	1,637.11	145.38		1,782.49	500.00		1,708.96	13,278.30
Oldham County	6,363.81	1,222.41	7,586.22	1,020.73			1,020.73			1,200.00	9,827.56
Owen County	901.66	778.20	1,679.86	1,255.24	250.00		1,505.24	150.00		1,176.35	19,247.49
Owenton	249.39	50.00	299.39	176.00			176.00	200.00		80.00	158.35

FINANCIAL REPORT FOR YEAR ENDED JUNE 30, 1941—Continued
Disbursements

School District	AUXILIARY AGENCIES			Total Current Expenses	TRANSFER OF TUITION			CAPITAL OUTLAY			
	School Lunch Service	Other Auxiliary Agencies Not Tuition	Total		Elementary Tuition Paid Other Districts	High School Tuition Paid Other Districts	Total	New Grounds and New Buildings	New Furniture and New Equipment	Alteration of Old Buildings	Total
Metcalfe County	$	$1,614.97	$ 8,503.83	$ 60,238.07	$	$ 329.00	$ 329.00	$7,766.83	$2,711.88	$ 300.00	$10,778.71
Monroe County		3,258.15	8,113.11	82,059.14		421.25	421.25	7,524.66	1,770.28	99.50	9,394.44
Montgomery County		600.00	14,432.98	66,253.80		6,077.34	6,077.34	1,000.00	1,885.84		2,885.84
Mt. Sterling			840.00	52,452.91				2,065.01	119.99	314.26	2,499.26
Morgan County			1,891.62	94,213.51				3,190.94	921.83		4,112.77
Muhlenberg County		2,029.34	16,817.16	149,691.63	9,668.32		9,668.32	4,982.35	1,955.89	197.61	7,135.85
Bevier-Cleaton			660.00	7,830.60	250.00	251.75	501.75				
Central City	315.00		1,765.79	40,288.38				396.33			396.33
Greenville			424.00	35,683.48					31.44		31.44
Nelson County		300.00	14,773.24	96,357.68	5,235.27	9,968.25	15,203.52	8,500.55	643.64	2,966.76	12,110.95
Bardstown		887.84	1,951.60	41,700.34					1,373.61	26,618.87	27,992.48
Bloomfield		1,114.72	1,504.35	17,008.19		90.00	90.00	1,418.90			1,418.90
Nicholas County		1,167.85	18,411.59	51,632.96	36.99	3,500.00	3,536.99	4,550.00	270.85		4,820.85
Carlisle		921.26	1,660.79	26,714.96		98.16	98.16		41.33		41.33
Ohio County		3,109.66	18,596.92	166,070.43	363.00	417.00	780.00	5,000.00			5,000.00
Oldham County	60.35	420.11	11,508.02	68,037.79		145.00	145.00	3.50	418.54		422.04
Owen County		559.43	21,133.27	55,946.60	100.00	4,322.00	4,422.00	1,500.00		131.01	1,631.01
Owenton			438.35	15,246.79		175.00	175.00		65.75		65.75

FINANCIAL REPORT FOR YEAR ENDED JUNE 30, 1941—Continued
Disbursements

	DEBT SERVICE					

Oldham County	60.35	420.11	11,508.02	68,037.79		145.00	145.00	3.50	418.54		422.04
Owen County		559.43	21,133.27	55,946.60	100.00	4,322.00	4,422.00	1,500.00		131.01	1,631.01
Owenton			438.35	15,246.79		175.00	175.00		65.75		65.75

FINANCIAL REPORT FOR YEAR ENDED JUNE 30, 1941—Continued

Disbursements

School District	DEBT SERVICE						Balance July 1, 1940	Balance July 1, 1941	Total Liabilities
	Redemption of Serial or Funding Bonds and Loans from Current Funds	Interest on Indebtedness from Current Funds	Transfers to Sinking Fund	Refunds	Payment of Temporary Loans	Total Debt Service			
Metcalfe County	$ 443.62	$ 944.21	$	$	$ 8,648.56	$10,036.39	$ 5,337.76	$	$ 19,751.44
Monroe County	750.00	1,277.24			7,000.00	9,027.24	104.03	15.48	19,000.00
Montgomery County		1,027.04			15,127.74	16,154.78	3,508.22	5.53	21,107.40
Mt. Sterling		1,980.00	1,680.00	7.50		3,667.50	55.35	93.33	74,000.00
Morgan County	3,550.00	1,950.00			10,000.00	15,500.00	—2,763.87	—2,506.99	24,798.69
Muhlenberg County	1,762.39	5,924.89	2,000.00	103.85		9,791.13	10,052.15	11,778.58	112,092.98
Bevier-Cleaton		24.00			776.00	800.00	185.35	85.56	1,601.75
Central City	5,500.00	178.48	4,217.64		600.00	10,496.12	1,121.32	1,908.85	11,200.00
Greenville		67.92	1,479.97		3,000.00	4,547.89	909.78	1,825.23	3,500.00
Nelson County	700.00	4,212.00		38.86		4,950.86	18,543.28	26,250.88	99,700.00
Bardstown	1,000.00	950.00				1,950.00	27,966.14	14,881.26	18,000.00
Bloomfield	500.00	359.62			2,180.95	3,040.57	1,219.85	3,508.13	52,000.00
Nicholas County	114.65	423.35			9,500.00	10,038.00	204.19	—150.61	60,877.21
Carlisle	1,000.00	1,061.67			800.00	2,861.67	437.32	239.07	31,000.00
Ohio County	900.00	6,447.39		1.00	6,500.00	13,848.39	507.41	69.82	118,500.00
Oldham County		2,817.50				2,817.50	7,040.72	16,046.76	52,822.50
Owen County	4,791.91	3,426.43		6.00	14,900.00	23,124.34	137.21	—593.86	90,773.86
Owenton	1,375.84	97.94			2,100.00	3,573.78			157.97

FINANCIAL REPORT FOR YEAR ENDED JUNE 30, 1941—Continued
Disbursements

School District	GENERAL CONTROL										
	Salary of Supt.	Salary of Asst. Supt.	Salary of Clerks and Stenographers	Office Supplies and Equipment	Other Expense of Educational Admin.	School Board Per Diem and Expense	Cost of Surety Bonds and Expense of Officials	Operation and Maintenance of Administrative Offices	Cost of Census Enumeration	Other Expenses of Business Administration	Total
Owsley County	$1,440.00	$	$	$	$ 300.00	$500.00	$	$190.84	$	$	$ 2,430.84
Pendleton County	2,203.75		277.50	91.34	294.05	458.15	308.65	109.25		83.80	3,826.49
Falmouth	2,400.00		485.50				30.00	125.50			3,041.00
Perry County	3,000.00		1,687.98	660.65	2,701.48	419.45				75.00	8,544.56
Hazard	3,591.00		840.00	120.12	48.12		99.76			309.43	5,008.43
Pike County	3,540.00	2,320.08	1,080.00	808.76	764.94	500.00	174.55				9,188.33
McVeigh	2,045.00			181.96	139.04		33.65			98.03	2,497.68
Pikeville	3,999.96		100.00	50.00	13.91	250.00	124.30	147.88			4,686.05
Powell County	1,209.00		300.00	82.31	528.23	288.00	16.00			156.27	2,579.81
Pulaski County	2,000.00		940.00	167.26	537.91	500.00	48.00	602.68		172.00	4,967.85
Burnside	1,800.00		24.00		43.32		17.50			.08	1,884.90
Ferguson	2,100.00			92.23			5.00			630.42	2,827.65
Sicence Hill				12.78						5.50	18.28
Somerset	3,800.00		1,045.00	257.45	241.62		25.00			2,036.73	7,405.80
Robertson County	1,195.00			31.26	36.45	530.00		24.45		49.48	1,866.64
Rockcastle County	1,365.00		127.00	69.81	37.37	459.90		304.00			2,363.08
Brodhead	1,100.00			71.67	58.62		15.00			72.50	1,317.79
Livingston	1,320.00			3.25	24.39		15.00	1.00			1,363.64
Mt. Vernon	1,760.00			12.25						13.00	1,785.25

FINANCIAL REPORT FOR YEAR ENDED JUNE 30, 1941—Continued
Disbursements

	INSTRUCTION

Brodhead	1,100.00			71.67	58.62		15.00				2,363.08
Livingston	1,320.00			3.25	24.39		15.00	1.00		72.50	1,317.79
Mt. Vernon	1,760.00			12.25						13.00	1,363.64
											1,785.25

FINANCIAL REPORT FOR YEAR ENDED JUNE 30, 1941—Continued
Disbursements

School District	INSTRUCTION									
	Salaries of Supervisors and Principals		Supplies and Other Expenses of Supervisors and Principals		Salaries of Teachers				Educational Supplies	
					Elementary		High School			
	Elem.	H. S.	Elem.	H. S.	Men	Women	Men	Women	Elem.	H. S.
Owsley County	$	$	$	$	$ 11,941.43	$17,213.74	$ 5,787.98	$ 2,460.03	$ 121.32	$
Pendleton County		8,508.36	164.50	80.00	7,237.30	10,907.82	10,127.74	6,722.13	200.38	239.48
Falmouth						5,878.84	2,428.45	5,270.85	34.03	53.22
Perry County	12,378.49	7,749.76			38,953.37	84,046.06	17,778.05	15,545.05		
Hazard		2,400.00		83.70	5,456.50	40,026.75	9,695.00	10,058.19	739.12	641.23
Pike County	20,978.98	15,673.89			101,627.67	150,504.48	26,825.81	26,415.00	1,612.46	548.66
McVeigh			16.30	9.49	1,641.01	5,936.13	1,019.20	2,033.25		6.86
Pikeville						21,091.50	11,987.73	11,809.37	928.97	991.08
Powell County	1,912.05	1,991.25			4,624.10	18,554.85	2,376.90	3,314.90		
Pulaski County		4,320.00			38,723.83	68,128.69	11,094.65	8,679.22	125.25	75.00
Burnside						3,163.50	882.00	1,698.75	20.08	31.27
Ferguson		45.00			1,704.69	4,633.06	1,891.98	2,682.43	68.22	86.90
Science Hill		2,319.58			664.84	1,793.88	1,455.31	1,648.58		
Somerset	921.33	1,641.17	63.47	626.80	4,450.15	28,425.75	14,700.62	12,262.40	25.12	446.18
Robertson County		1,170.00			739.86	7,184.26	3,464.88	675.00		
Rockcastle County					21,265.36	42,098.06			153.79	
Brodhead					1,027.00	3,202.79	880.00	814.00	6.99	
Livingston					621.31	2,257.11	1,232.72	636.80	7.00	7.00
Mt. Vernon					776.10	3,942.13	4,661.06	3,799.20	27.52	85.26

FINANCIAL REPORT FOR YEAR ENDED JUNE 30, 1941—Continued

Disbursements

School District	INSTRUCTION					OPERATION OF SCHOOL PLANT					
	School Libraries and Supplementary Books		Other Expenses of Instruction		Total	Wages of Janitors and Engineers	Operation Supplies	Fuel	Water, Light and Power	Other Operation Expense	Total
	Elem.	H. S.	Elem.	H. S.							
Owsley County	$100.80	$	$	$	$ 37,625.30	$ 360.00	$ 415.40	$ 608.84	$ 117.92	$	$ 1,502.16
Pendleton County	184.50	213.48	265.50	94.09	44,945.28	2,538.50	238.82	944.21	634.64		4,356.17
Falmouth	147.33	213.07		263.08	14,288.87	884.25	72.70	561.05	107.63		1,625.63
Perry County	315.92	232.70	144.30	47.50	177,191.20	411.00	1,124.92	2,624.08	1,107.99	150.00	5,417.99
Hazard	100.00	561.39			69,761.88	2,995.00	1,048.33	997.48	1,380.04	136.76	6,557.61
Pike County	1,122.93	376.06	458.41	415.12	346,559.47	5,606.65	2,098.34	5,287.82	3,310.24		16,303.05
McVeigh	7.36	149.03			10,818.63	969.92	133.47	330.35	203.24	392.64	2,029.62
Pikeville	498.17	343.01	187.84	145.00	47,982.67	2,055.00	331.87	1,321.18	1,998.34	16.92	5,723.31
Powell County					32,774.05	480.00	146.43	818.90	294.68	65.37	1,805.38
Pulaski County	137.14	221.56	113.81	87.24	131,706.39	650.50	258.43	2,180.57	259.92		3,349.42
Burnside	16.41	25.88	6.14	48.75	5,892.78	416.25	78.84	186.05	199.79		880.93
Ferguson	49.32	16.82	38.97	39.90	11,257.29	830.00	85.99	233.94	334.90		1,484.83
Science Hill			198.27	59.26	8,139.72	400.00	24.63	51.20	99.68		575.51
Somerset	203.15	316.16	11.95	259.50	64,353.75	4,564.30	655.10	1,458.86	1,618.12	50.34	8,346.72
Robertson County	39.00				13,273.00	414.00	84.31	758.17	163.52	179.23	1,599.23
Rockcastle County	21.22				63,538.43		90.33	867.28	336.28		1,293.89
Brodhead	39.00	65.73			6,035.51	420.00	52.36	414.17	214.46		1,100.99
Livingston					4,761.94	270.00	18.75	86.04	197.49		572.28
Mt. Vernon	70.00	125.72			13,486.99	825.00	98.87	485.53	389.87		1,799.27

FINANCIAL REPORT FOR YEAR ENDED JUNE 30, 1941—Continued

Disbursements

Livingston					4,761.94	270.00	18.75	86.04	197.49		572.28
Mt. Vernon	70.00	125.72			13,486.99	825.00	98.87	485.53	389.87		1,799.27

FINANCIAL REPORT FOR YEAR ENDED JUNE 30, 1941—Continued
Disbursements

School District	MAINTENANCE OF SCHOOL PLANT			FIXED CHARGES				AUXILIARY AGENCIES			
	Upkeep of Grounds, Repair of Bldg. and Service Systems	Repair & Replacement of Furniture and Equipm't	Total	Insurance Premiums	Rent	Contributions and Contingencies	Total	Promotion of Health	Cost of School Athletics and Playgrounds	Enforced Attendance	Transportation of Pupils
Owsley County	$ 777.95	$ 291.40	$1,069.35	$ 891.40	$ 21.00	$	$ 912.40	$ 450.00	$	$ 873.00	$ 210.00
Pendleton County	408.91	608.19	1,017.10	891.16	40.00		931.16	33.59		1,394.00	14,373.09
Falmouth	553.67		553.67	11.70			11.70			303.50	
Perry County	2,936.72	193.30	3,130.02	5,070.06	1,452.00		6,522.06	538.96			7,233.42
Hazard	1,900.84	1,161.95	3,062.79	944.80	172.00		1,116.80	500.00	250.00	800.00	1,083.23
Pike County	4,418.20	3,953.90	8,372.10	7,750.89	389.65		8,140.54	2,200.00		7,916.88	35,612.42
McVeigh	457.85	66.77	524.62	295.72		332.00	627.72			1,459.85	
Pikeville	1,187.75	493.93	1,681.68	1,496.64	49.00		1,545.64		433.13	900.00	914.18
Powell County	644.13		644.13	233.80			233.80	325.00		1,200.00	2,331.50
Pulaski County	2,948.57	1,245.39	4,193.96	963.90	100.00		1,063.90	525.00		2,308.70	4,401.77
Burnside	75.42	16.37	91.79	314.78			314.78			495.00	
Ferguson	331.24	52.56	383.80	418.20			418.20	100.00	248.08	152.49	
Science Hill	58.52	1.00	59.52	306.05			306.05	25.00			
Somerset	3,196.17	1,156.11	4,352.28	900.31	298.00		1,198.31	500.00	115.30	933.50	616.68
Robertson County	257.19	98.93	356.12	322.56			322.56			396.00	4,719.74
Rockcastle County	1,486.69	213.70	1,700.39					300.00		1,246.00	181.00
Brodhead	26.00	116.98	142.98	211.50			211.50		75.50	420.00	
Livingston	199.01		199.01	152.60			152.60			100.00	603.98
Mt. Vernon	811.41	136.08	947.49	24.20			24.20	50.00		582.00	2,436.72

FINANCIAL REPORT FOR YEAR ENDED JUNE 30, 1941—Continued
Disbursements

School District	AUXILIARY AGENCIES			Total Current Expenses	TRANSFER OF TUITION			CAPITAL OUTLAY			
	School Lunch Service	Other Auxiliary Agencies Not Tuition	Total		Elementary Tuition Paid Other Districts	High School Tuition Paid Other Districts	Total	New Grounds and New Buildings	New Furniture and New Equipment	Alteration of Old Buildings	Total
Owsley County	$	$ 666.13	$ 2,199.13	$ 45,739.18	$197.28	$	$ 197.28	$ 431.50	$	$	$ 431.50
Pendleton County			15,800.68	70,876.88		147.00	147.00	22,604.57	230.00		22,834.57
Falmouth			303.50	19,824.37		368.00	368.00		315.56		315.56
Perry County		4,721.58	12,493.96	213,299.79		1,332.00	1,332.00	14,977.29	11,824.25		26,801.54
Hazard			2,633.23	88,140.74				8,725.45	1,585.15	797.98	11,108.58
Pike County		9,716.45	55,445.75	444,009.24		9,395.99	9,395.99	42,274.44	5,124.32		47,398.76
McVeigh			1,459.85	17,958.12		90.00	90.00				
Pikeville		168.28	2,415.59	64,034.94				3,000.00	1,673.27		4,673.27
Powell County		414.16	4,270.66	42,307.83		657.38	657.38	2,190.66	2,647.44		4,838.10
Pulaski County		3,930.87	11,166.34	156,447.86		216.00	216.00	3,980.34	1,075.62		5,055.96
Burnside			495.00	9,560.18							
Ferguson			500.57	16,872.34	243.00		243.00		838.69	29.26	867.95
Science Hill		1,584.82	1,609.82	10,708.90					25.00	42.00	67.00
Somerset	23.06	444.47	2,633.01	88,289.87				4,000.00	129.22		4,129.22
Robertson County			5,115.74	22,533.29	123.30	65.00	188.30	300.00	64.63	127.91	492.54
Rockcastle County			1,727.00	70,622.79		7,796.44	7,796.44	1,970.00	78.00	160.00	2,208.00
Brodhead			495.50	9,304.27				7,308.79			7,308.79
Livingston			703.98	7,753.45							
Mt. Vernon		1,335.65	4,404.37	22,447.57				981.34	1,133.83		2,115.17

FINANCIAL REPORT FOR YEAR ENDED JUNE 30, 1941—Continued
Disbursements

	DEBT SERVICE						

Mt. Vernon		1,335.65	4,404.37	22,447.57					

FINANCIAL REPORT FOR YEAR ENDED JUNE 30, 1941—Continued
Disbursements

School District	DEBT SERVICE						Balance July 1, 1940	Balance July 1, 1941	Total Liabilities
	Redemption of Serial or Funding Bonds and Loans from Current Funds	Interest on Indebtedness from Current Funds	Transfers to Sinking Fund	Refunds	Payment of Temporary Loans	Total Debt Service			
Owsley County	$ 1,700.00	$ 790.00	$	$	$ 2,450.00	$ 4,940.00	$ 141.67	$ 185.23	$ 21,012.50
Pendleton County	1,000.00	1,806.99	15,000.00		31,800.00	49,606.99	27.99		239,500.00
Falmouth	1,381.16	505.00			990.00	2,876.16	87.78	170.80	7,000.00
Perry County	8,006.67	888.56		4.00		8,899.23	677.85	5,335.45	25,000.00
Hazard	1,875.00	302.88	10,025.80	5.00	7,200.00	19,408.68	5,222.01	1,550.77	124,753.00
Pike County	5,000.00	3,071.95			64,183.33	72,255.28	12,761.52	1,871.92	304,538.00
McVeigh				29.07		29.07	2,400.46	945.41	
Pikeville	3,000.00	3,821.18			11,500.00	18,321.18	724.23	10.78	60,000.00
Powell County	2,155.95	2,343.00			12,105.00	16,603.95	7.26	728.87	29,472.92
Pulaski County	11,363.32	5,164.43			21,700.00	38,227.75	5,114.10	3,378.98	89,802.37
Burnside		107.78			5,275.00	5,382.78	—121.68	—195.46	995.46
Ferguson	2,320.00	211.25	1,120.00		4,480.00	8,131.25	15.64	83.65	4,703.12
Science Hill	634.81	706.68			1,915.19	3,256.68	86.05	688.20	13,960.02
Somerset	2,000.00	1,847.24		2.96	7,300.00	11,150.20	1,699.06	630.34	86,000.00
Robertson County	1,000.00	985.73		40.00	830.00	2,855.73	1,671.04	1,168.32	23,000.00
Rockcastle County		10.00		29.35	1,000.00	1,039.35	6,689.34	9,341.68	
Brodhead		941.00	1,000.00			1,941.00	770.32	39.63	19,566.80
Livingston	995.30	230.00	1,660.00		600.00	3,485.30	—565.92	—45.65	14,457.65
Mt. Vernon		1,140.93	1,650.00		3,300.00	6,090.93	197.90		30,500.00

FINANCIAL REPORT FOR YEAR ENDED JUNE 30, 1941—Continued
Disbursements

School District	GENERAL CONTROL										
	Salary of Supt.	Salary of Asst. Supt.	Salary of Clerks and Stenographers	Office Supplies and Equipment	Other Expense of Educational Admin.	School Board Per Diem and Expense	Cost of Surety Bonds and Expense of Officials	Operation and Maintenance of Administrative Offices	Cost of Census Enumeration	Other Expenses of Business Administration	Total
Rowan County	$2,302.00	$	$ 825.00	$359.21	$	$500.00	$299.61	$282.17	$	$ 373.95	$4,941.94
Russell County	1,300.00		426.00	53.97	366.60	786.50	56.00			518.88	3,507.95
Scott County	2,400.00		1,200.00	52.51	434.98	504.25	89.00			78.75	4,759.49
Georgetown	3,000.00		715.00	70.43	200.05		55.00			161.70	4,202.18
Shelby County	2,250.00		1,040.00	308.63	443.22	500.00	139.00	200.00	87.73	2,149.27	7,117.85
Shelbyville	3,200.00		665.00	5.50	5.75		12.80	913.58		424.67	5,227.30
Simpson County	2,400.00		660.00	87.32	377.45	500.00		56.80		406.50	4,488.07
Franklin	2,700.00			130.84	110.04	180.00				7.10	3,127.98
Spencer County	1,790.00	737.67	201.62			500.00	12.00			203.27	3,444.56
Taylor County	1,920.00		436.20	64.75	244.70	500.00	125.00	174.25		152.99	3,617.89
Campbellsville	2,500.00			387.75	53.10			1.50		1,140.77	4,083.12
Todd County	1,800.00			185.17	215.13	377.10	98.00				2,675.40
Guthrie	1,999.80			77.70	101.00		50.00			10.00	2,238.50
Trenton	2,000.00						10.00			358.36	2,368.36
Trigg County	2,400.00		583.00	278.71	18.62	500.00					3,780.33
Cadiz	375.00		206.00	36.94						29.50	647.44
Trimble County	1,733.40			13.46	88.65	500.00	34.20			20.60	2,390.31

FINANCIAL REPORT FOR YEAR ENDED JUNE 30, 1941—Continued
Disbursements

INSTRUCTION

Cadiz											
Trimble County	1,733.40			13.46	88.65	500.00	34.20			20.60	2,390.31

FINANCIAL REPORT FOR YEAR ENDED JUNE 30, 1941—Continued
Disbursements

School District	INSTRUCTION									
	Salaries of Supervisors and Principals		Supplies and Other Expenses of Supervisors and Principals		Salaries of Teachers				Educational Supplies	
					Elementary		High School			
	Elem.	H. S.	Elem.	H. S.	Men	Women	Men	Women	Elem.	H. S.
Rowan County	$3,615.43	$5,246.64	$	$	$ 7,251.03	$33,695.30	$ 6,897.65	$ 9,076.75	$ 90.53	$ 88.10
Russell County		2,318.40			18,556.31	28,515.93	5,785.95	3,660.03	238.60	143.25
Scott County		8,503.20			7,449.07	32,009.10	12,191.68	11,900.40	30.65	57.19
Georgetown	600.00	2,600.00	39.75	95.80	1,090.90	13,274.50	5,511.60	10,014.10	10.99	489.94
Shelby County		11,459.76			2,182.80	33,176.45	18,586.59	9,169.28	42.93	397.02
Shelbyville	2,397.60	2,668.66			1,194.13	14,184.37	4,888.22	11,855.74	200.31	148.36
Simpson County					4,130.37	14,940.43	5,328.53	3,319.32		
Franklin	900.90	2,250.00				7,257.90	3,152.90	6,523.90	14.56	235.78
Spencer County		1,484.97			3,837.10	20,553.72	2,735.31	3,544.75	53.79	74.06
Taylor County			60.00		10,013.86	28,670.44			118.51	
Campbellsville	1,350.00					11,367.20	7,239.80	5,517.20		
Todd County	3,602.00	3,780.00			3,970.00	23,674.05	5,313.00	6,140.00	134.03	247.75
Guthrie					675.00	4,456.80	1,953.60	1,526.40		233.40
Trenton					655.20	5,108.14	1,170.00	810.00		50.21
Trigg County		4,780.00		47.65	3,787.00	25,222.64	4,866.11	9,262.50		
Cadiz					1,125.00	3,491.12			2.90	
Trimble County		3,229.16			1,003.63	10,142.50	1,530.00	4,693.50	29.56	150.60

FINANCIAL REPORT FOR YEAR ENDED JUNE 30, 1941—Continued
Disbursements

School District	INSTRUCTION					OPERATION OF SCHOOL PLANT					
	School Libraries and Supplementary Books		Other Expenses of Instruction		Total	Wages of Janitors and Engineers	Operation Supplies	Fuel	Water, Light and Power	Other Operation Expense	Total
	Elem.	H. S.	Elem.	H. S.							
Rowan County	$358.55	$277.36	$ 75.20	$	$66,672.54	$1,857.00	$238.10	$1,593.55	$ 605.69	$	$4,294.34
Russell County	39.00	197.43			59,454.90	476.50	7.75	962.33	385.61		1,832.19
Scott County	83.21	52.28	24.50	111.69	72,412.97	4,025.00	628.43	1,630.89	1,735.07		8,019.39
Georgetown	98.22	145.77	15.33	547.94	34,534.84	1,617.10	396.60	2,368.38	1,258.54	670.60	6,311.22
Shelby County	336.33	631.92	18.94	175.38	76,177.40	3,039.43	402.00	2,892.08	872.55		7,206.06
Shelbyville	262.23	365.52		109.33	38,274.47	1,692.50	210.37	1,325.08	780.46		4,008.41
Simpson County	54.67	214.27	165.00		28,152.59	592.65	159.76	941.20	524.49	144.39	2,362.49
Franklin	45.12	222.97			20,604.03	1,053.15	140.06	997.47	341.22		2,531.90
Spencer County	12.71	92.16	47.00	13.88	32,449.45	823.75	358.22	2,198.58	399.70		3,780.25
Taylor County			945.97		39,808.78		2.20	727.68	234.60	1,000.00	1,964.48
Campbellsville					25,474.20	1,250.37	111.61	808.67	584.43	230.01	2,985.09
Todd County	176.70	492.61			47,530.14	953.50	223.06	936.43	751.55		2,864.54
Guthrie	5.60	116.90	9.86	63.00	9,040.56	420.00	210.63	226.80	158.18	10.00	1,025.61
Trenton	39.00				7,832.55	315.00	87.62	312.89	89.77		805.28
Trigg County		57.13			48,023.03	1,118.55	429.46	1,392.89	278.54	91.17	3,310.61
Cadiz	62.47				4,681.49	464.50	64.37	349.72	141.33		1,019.92
Trimble County	39.30	232.15	48.06	31.55	21,130.01	1,235.00	209.71	1,513.47	23.51		2,981.69

FINANCIAL REPORT FOR YEAR ENDED JUNE 30, 1941—Continued
Disbursements

	MAINTENANCE OF SCHOOL PLANT	FIXED CHARGES	AUXILIARY AGENCIES

Trimble County	39.30	232.15	48.06	31.55	21,130.01	1,235.00	209.71	1,513.47	23.51	2,981.69

FINANCIAL REPORT FOR YEAR ENDED JUNE 30, 1941—Continued
Disbursements

School District	MAINTENANCE OF SCHOOL PLANT			FIXED CHARGES				AUXILIARY AGENCIES			
	Upkeep of Grounds, Repair of Bldg. and Service Systems	Repair & Replacement of Furniture and Equipm't	Total	Insurance Premiums	Rent	Contributions and Contingencies	Total	Promotion of Health	Cost of School Athletics and Playgrounds	Enforced Attendance	Transportation of Pupils
Rowan County	$ 939.35	$ 914.11	$1,853.46	$ 704.75	$ 25.00	$ 80.00	$ 809.75	$100.00	$	$1,689.75	$ 8,123.50
Russell County	299.90	161.70	461.60	343.52	278.00		621.52			1,145.02	758.95
Scott County	1,905.56	408.39	2,313.95	1,790.57	210.00		2,000.57	600.00		1,250.00	30,285.58
Georgetown	2,422.52	184.67	2,607.19	3,394.46			3,394.46	230.42	539.59	844.50	
Shelby County	4,564.71	1,679.85	6,244.56	1,744.85	29.36	342.04	2,116.25			783.94	28,662.66
Shelbyville	1,466.98	398.34	1,865.32	1,633.05			1,633.05		171.10	480.00	900.00
Simpson County	988.82	942.39	1,931.21	678.30		115.63	793.93			840.00	13,903.31
Franklin	552.62	99.78	652.40	680.05	200.00		880.05			359.10	
Spencer County	1,106.29	485.14	1,591.43	676.74	118.75	52.02	847.51		400.00	1,200.00	2,238.01
Taylor County	390.55	316.40	706.95	69.75	211.25	19.72	300.72		1.50	1,536.00	
Campbellsville	1,308.26	72.37	1,380.63	127.97			127.97				
Todd County	776.79	285.03	1,061.82	1,051.48	150.00		1,201.48	500.00		1,080.00	7,191.00
Guthrie	344.53		344.53	335.50			335.50			150.00	530.36
Trenton	644.56	13.75	658.31	261.74			261.74			100.00	1,792.55
Trigg County	1,050.46	1,096.53	2,146.99	464.80	93.00		557.80	300.00	210.00	900.00	8,852.85
Cadiz	96.90	22.40	119.30	245.90			245.90	75.00		150.00	
Trimble County	676.34	44.65	720.99	557.04			557.04	250.00	20.00	808.26	6,912,06

FINANCIAL REPORT FOR YEAR ENDED JUNE 30, 1941—Continued
Disbursements

School District	AUXILIARY AGENCIES			Total Current Expenses	TRANSFER OF TUITION			CAPITAL OUTLAY			
	School Lunch Service	Other Auxiliary Agencies Not Tuition	Total		Elementary Tuition Paid Other Districts	High School Tuition Paid Other Districts	Total	New Grounds and New Buildings	New Furniture and New Equipment	Alteration of Old Buildings	Total
Rowan County	$	$2,458.46	$12,371.71	$ 90,943.74	$ 875.00	$	$ 875.00	$ 2,406.64	$1,928.60	$	$4,335.24
Russell County		1,651.82	3,555.79	69,433.95		455.00	455.00	3,027.88	155.26	45.95	3,229.09
Scott County		509.22	32,644.80	122,151.17	463.38	2,618.75	3,082.13	575.80	2,109.21	48.85	2,733.86
Georgetown	297.21	9.55	1,921.27	52,971.16				5,300.00	638.77	519.10	6,457.87
Shelby County		1,006.02	30,452.62	129,314.74	551.75	1,937.67	2,489.42	1,824.74	5,646.00		7,470.74
Shelbyville	625.00	1,063.08	3,239.18	54,247.73		405.00	405.00		680.81		680.81
Simpson County		1,752.83	16,496.14	54,224.43		940.50	940.50	3,108.00	1,270.97		4,378.97
Franklin			359.10	28,155.46				14,650.00	980.26		15,630.26
Spencer County		1,113.75	4,951.76	47,064.96	4,269.59	1,362.75	5,632.34	5,630.49	543.32		6,173.81
Taylor County		916.60	2,454.10	48,852.92	976.82	1,453.19	2,430.01	5,031.95	110.25	2.09	5,144.29
Campbell				34,051.01				639.12			639.12
Todd County		761.19	9,532.19	64,865.57	1,363.73	2,548.33	3,912.06	2,357.72	2,528.25	1,018.82	5,904.79
Guthrie			680.36	13,665.06				4,326.07			4,326.07
Trenton			1,892.55	13,818.79		476.70	476.70				
Trigg County		565.97	10,828.82	68,647.58				1,483.19	1,457.75	674.80	3,615.74
Cadiz			225.00	6,939.05		4,277.72	4,277.72	1,431.04			1,431.04
Trimble County		1.00	7,991.32	35,771.36	696.00	707.73	1,403.73		831.05	47.95	879.00

FINANCIAL REPORT FOR YEAR ENDED JUNE 30, 1941—Continued
Disbursements

	DEBT SERVICE

Trimble County		1.00	7,991.32	35,771.36	696.00	707.73	1,403.73		831.05	47.95	879.00

FINANCIAL REPORT FOR YEAR ENDED JUNE 30, 1941—Continued
Disbursements

School District	DEBT SERVICE						Balance July 1, 1940	Balance July 1, 1941	Total Liabilities
	Redemption of Serial or Funding Bonds and Loans from Current Funds	Interest on Indebtedness from Current Funds	Transfers to Sinking Fund	Refunds	Payment of Temporary Loans	Total Debt Service			
Rowan County	$ 5,808.75	$3,187.42	$	$	$10,600.00	$19,596.17	$ 5,995.27	$ 3,030.06	$ 67,434.44
Russell County	2,500.00	2,277.50	396.98	7.20	3,412.50	8,594.18	761.91	280.94	52,362.50
Scott County	22,087.50	14,855.66			40,100.00	77,043.16	—1,415.00	4,983.58	266,900.00
Georgetown	3,000.00	3,047.50				6,047.50	7,829.58	997.72	83,000.00
Shelby County	10,294.78	130.49	6,529.33		8,000.00	24,954.60	7,355.94	13,816.35	93,000.00
Shelbyville	16,500.00	3,387.50				19,887.50	13,834.24	15,920.80	86,000.00
Simpson County		3,909.50			6,702.00	10,611.50	1,991.99	38.22	89,635.59
Franklin		1,062.63		17.00	8,900.00	9,979.63	70.08	691.69	42,500.00
Spencer County		3,530.02	455.20		7,500.00	11,485.22	3,757.24	347.59	75,600.00
Taylor County			875.00	64.05		939.05	10,656.90	9,211.55	40,000.00
Campbellsville	1,000.00	740.00				1,740.00	4,256.26	7,233.74	18,000.00
Todd County		2,305.14	1,897.15		10,000.00	14,202.29	68.68	495.74	64,000.00
Guthrie	1,740.00	26.34			1,400.00	3,166.34	4,572.64	2,158.23	43,000.00
Trenton	1,000.00	319.30			1,861.00	3,180.30	590.28	367.83	8,233.60
Trigg County	3,000.00	472.50	4,215.00		10,000.00	17,687.50	38.59	1,306.48	23,000.00
Cadiz	1,501.00	308.85		5.00	1,400.00	3,214.85	187.99	459.75	11,600.00
Trimble County	2,000.00	2,765.72			5,400.00	10,165.72	24.84	34.25	53,500.00

FINANCIAL REPORT FOR YEAR ENDED JUNE 30, 1941—Continued
Disbursements

School District	GENERAL CONTROL										
	Salary of Supt.	Salary of Asst. Supt.	Salary of Clerks and Stenographers	Office Supplies and Equipment	Other Expense of Educational Admin.	School Board Per Diem and Expense	Cost of Surety Bonds and Expense of Officials	Operation and Maintenance of Administrative Offices	Cost of Census Enumeration	Other Expenses of Business Administration	Total
Union County	$2,425.00	$	$ 597.50	$145.85	$451.08	$1,020.48	$ 14.00	$	$	$482.80	$5,136.71
Uniontown	1,620.00									222.96	1,842.96
Warren County	2,699.98		1,200.00	57.85	331.76	490.74	139.00			779.11	5,698.44
Bowling Green	3,600.00		1,200.00	63.38	641.30		267.80	620.00		81.38	6,473.86
Washington County	2,000.00			320.65	469.76	500.00	79.70	165.29			3,535.40
Springfield	2,220.00			11.50	86.25		40.00			523.53	2,881.28
Wayne County	1,680.00		147.00	127.72	123.12	470.00				144.44	2,692.28
Monticello	2,120.00		80.00	1.96			5.00	42.81		454.00	2,703.77
Webster County	1,920.00			93.45	170.00	522.00	100.00	129.22		164.68	3,099.35
Clay	1,580.00			131.09	46.65					40.00	1,797.74
Providence	2,640.00		495.00	69.51	197.85		43.40			3.40	3,449.16
Sebree	2,341.82			16.69			20.00			46.30	2,424.81
Whitley County	2,600.00		1,300.50			491.47				1,263.92	5,655.89
Corbin	3,299.91		820.00	124.38	339.74		27.20	46.87		60.52	4,718.62
Gatliff	1,199.97		170.00	47.00				17.50			1,434.47
Williamsburg	1,926.00		50.00	107.43	116.09					50.00	2,249.52
Wolfe County	2,131.28		799.92			500.00				741.08	4,172.28
Woodford County	2,750.00		5.00	71.61	251.87	360.00	10.00	3.10		3.50	3,455.08
Midway	2,500.00			28.90	177.68		25.00	19.50		300.00	3,051.08
Versailles	2,000.00			123.41	147.58					427.05	2,698.04

FINANCIAL REPORT FOR YEAR ENDED JUNE 30, 1941—Continued
Disbursements

	INSTRUCTION
	Supplies and Oth

Midway	2,500.00			28.90	177.68		25.00	19.50		300.00	3,051.08
Versailles	2,000.00			123.41	147.58					427.05	2,698.04

FINANCIAL REPORT FOR YEAR ENDED JUNE 30, 1941—Continued

Disbursements

School District	INSTRUCTION									
	Salaries of Supervisors and Principals		Supplies and Other Expenses of Supervisors and Principals		Salaries of Teachers				Educational Supplies	
					Elementary		High School			
	Elem.	H. S.	Elem.	H. S.	Men	Women	Men	Women	Elem.	H. S.
Union County	$	$4,200.00	$	$	$10,238.29	$39,027.16	$15,909.94	$9,941.30	$ 48.75	$382.50
Uniontown					734.76	4,220.92	891.00	891.00		
Warren County	10,357.54	15,336.63			3,515.82	48,762.89	12,146.59	15,421.30		
Bowling Green	5,062.50	5,520.00	7.98	18.80	915.00	27,134.50	11,630.00	23,821.98	577.19	1,614.93
Washington County		7,023.60			7,307.51	31,438.69	2,792.70	5,219.20	85.60	173.89
Springfield	1,187.10		16.88	7.88	685.80	7,663.68	2,597.76	2,309.40	117.71	53.70
Wayne County	5,207.40	3,960.00			13,380.36	35,851.44	6,149.35	2,635.45	53.06	107.47
Monticello			208.92	103.32		6,027.71	1,047.55	3,556.58	93.59	94.23
Webster County	1,187.00	5,110.00			3,646.22	19,076.36	7,057.45	12,272.97		
Clay					1,496.54	4,827.73	1,028.10	2,699.24		258.63
Providence	900.00	2,587.50			700.92	9,767.01	1,837.42	7,669.26	71.46	130.14
Sebree					511.00	1,803.76	868.38	2,273.99		28.36
Whitley County	2,691.43	3,909.46	405.91		27,061.48	53,130.70	3,469.73	8,796.86	571.21	239.09
Corbin	3,915.00	1,800.00	23.04	22.69	3,507.00	18,016.25	12,339.75	8,342.06	94.83	53.40
Gatliff					707.40	2,041.20	2,221.20			47.34
Williamsburg					1,851.90	9,905.60	4,740.79	2,650.91	17.77	193.88
Wolfe County		1,003.66			21,712.37	22,030.79	2,978.06	2,160.57		
Woodford County	5,405.51	698.95			842.96	23,040.75			272.64	
Midway					763.20	6,506.20	2,685.60	2,547.20	123.48	218.38
Versailles	200.00	1,500.00				11,485.61	7,909.33	11,730.40	106.73	258.99

FINANCIAL REPORT FOR YEAR ENDED JUNE 30, 1941—Continued
Disbursements

School District	INSTRUCTION					OPERATION OF SCHOOL PLANT					
	School Libraries and Supplementary Books		Other Expenses of Instruction		Total	Wages of Janitors and Engineers	Operation Supplies	Fuel	Water, Light and Power	Other Operation Expense	Total
	Elem.	H. S.	Elem.	H. S.							
Union County	$608.23	$566.34	$112.94	$258.75	$81,294.20	$4,110.80	$1,356.34	$1,449.47	$1,667.33	$	$8,583.94
Uniontown			145.74		6,883.42	370.00	18.18	76.95	142.96		608.09
Warren County			178.58	562.10	106,281.45	2,565.00	110.72	2,657.97	1,552.64	33.00	6,919.33
Bowling Green	55.05	312.93	12.42	287.21	76,970.49	4,620.00	621.60	2,764.72	2,157.12		10,163.44
Washington County	176.23	327.44			54,544.86		144.15	1,481.86			1,626.01
Springfield	125.11	152.69	24.00	55.35	14,997.06	824.75	77.25	697.80	510.90	9.85	2,120.55
Wayne County	135.69	248.18			67,728.40		100.64	1,156.24	52.56		1,309.44
Monticello		181.45	35.25		11,348.60	450.00	132.78	247.61	234.84		1,065.23
Webster County			171.44	623.00	49,144.44	2,050.00	227.40	1,692.38	155.53		4,125.31
Clay	130.34	154.21			10,594.79	885.00	97.44	148.56	259.75	52.54	1,443.29
Providence	74.30	188.61	90.00	214.03	24,230.65	1,792.75	422.70	542.38	595.88	149.56	3,503.27
Sebree		74.79			5,560.28	340.00	48.33	212.77	246.89		847.99
Whitley County	729.32	611.04	213.03		101,829.26	317.50		1,570.56	147.68	33.59	2,069.33
Corbin	145.93	500.11			48,760.06	1,939.20	378.00	489.69			2,806.89
Gatliff	22.07	116.67			5,155.88	315.00	25.00				340.00
Williamsburg	141.23	360.74	6.39	161.72	20,030.93	724.60	257.44	390.00	369.17	17.50	1,758.71
Wolfe County		97.51			49,982.96		14.25	713.73			727.98
Woodford County			190.90		30,451.71	1,285.95	91.95	1,805.47	485.89	3.00	3,672.26
Midway	78.28	220.70	51.38	95.83	13,290.25	840.00	403.17	731.15	469.95	56.50	2,500.77
Versailles	103.07	543.99		144.19	33,982.31	2,119.55	459.73	1,220.38	787.57		4,587.23

FINANCIAL REPORT FOR YEAR ENDED JUNE 30, 1941—Continued
Disbursements

	MAINTENANCE OF	FIXED CHARGES	AUXILIARY AGENCIES

Midway					30,451.71	1,285.95	91.95	1,805.47	485.89	3.00	3,672.26
Versailles	78.28	220.70	51.38	95.83	13,290.25	840.00	403.17	731.15	469.95	56.50	2,500.77
	103.07	543.99		144.19	33,982.31	2,119.55	459.73	1,220.38	787.57		4,587.23

FINANCIAL REPORT FOR YEAR ENDED JUNE 30, 1941—Continued
Disbursements

School District	MAINTENANCE OF SCHOOL PLANT			FIXED CHARGES				AUXILIARY AGENCIES			
	Upkeep of Grounds, Repair of Bldg. and Service Systems	Repair & Replacement of Furniture and Equipm't	Total	Insurance Premiums	Rent	Contributions and Contingencies	Total	Promotion of Health	Cost of School Athletics and Playgrounds	Enforced Attendance	Transportation of Pupils
Union County	$2,599.36	$ 775.41	$3,374.77	$2,278.82	$477.22	$ 6.30	$2,762.34	$ 700.00	$2,390.85	$1,525.87	$15,115.37
Uniontown	83.08	14.40	97.48	160.08	1.00		161.08	25.00		180.00	360.00
Warren County	4,385.20	1,792.99	6,178.19	1,593.58			1,593.58	999.96		1,218.40	29,493.95
Bowling Green	8,361.46	1,199.56	9,561.02	975.54		3,438.73	4,414.27	1,014.49	165.56	1,087.00	
Washington County	2,547.21	213.89	2,761.10	636.37			636.37			1,500.00	11,669.94
Springfield	1,711.45	92.45	1,803.90	332.08			332.08		98.90	1,500.00	572.63
Wayne County	1,596.53	869.59	2,466.12	528.01	216.36		744.37	150.00	9.35	959.80	7,801.72
Monticello	354.01	52.91	406.92	267.44			267.44	50.00		116.16	
Webster County	1,044.15	426.73	1,470.88	1,955.36	15.00		1,970.36			1,320.00	8,465.00
Clay	908.02	227.47	1,135.49	261.01			261.01	100.00	33.20	479.00	
Providence	407.40	42.10	449.50		154.83	1,261.84	1,416.67	96.54	191.32	702.90	
Sebree	50.00	50.00	100.00	300.00			300.00	50.00	35.00	245.00	
Whitley County	1,944.35	1,070.37	3,014.72	142.00	97.25		239.25			1,775.00	9,351.10
Corbin	398.45	414.69	813.14	279.46			279.46			747.00	379.65
Gatliff	39.10		39.10	95.00			95.00			100.00	160.01
Williamsburg	29.47	172.80	202.27	26.80	2.70	124.74	154.24		19.47	491.40	
Wolfe County	747.15		747.15		742.00		742.00	100.00		1,491.58	311.78
Woodford County	3,390.98		3,390.98	1,005.78	264.00	103.00	1,372.78	140.14		907.15	15,499.07
Midway	168.86	128.09	296.95	587.25			587.25	11.00		454.20	2,151.25
Versailles	1,162.93	258.60	1,421.53	448.59			448.59	39.21	33.09		528.07

FINANCIAL REPORT FOR YEAR ENDED JUNE 30, 1941—Continued
Disbursements

School District	AUXILIARY AGENCIES			Total Current Expenses	TRANSFER OF TUITION			CAPITAL OUTLAY			
	School Lunch Service	Other Auxiliary Agencies Not Tuition	Total		Elementary Tuition Paid Other Districts	High School Tuition Paid Other Districts	Total	New Grounds and New Buildings	New Furniture and New Equipment	Alteration of Old Buildings	Total
Union County	$105.49	$3,607.24	$23,444.82	$124,596.78	$	$	$	$10,589.57	$ 151.37	$	$10,740.94
Uniontown			565.00	10,158.03							
Warren County		2,534.36	34,246.67	160,917.66		1,933.45	1,933.45	35,717.73	2,207.22	1,455.09	39,380.04
Bowling Green			2,267.05	109,850.13				5,044.97	917.06		5,962.03
Washington County		960.84	14,130.78	77,234.52	366.33	490.00	856.33				
Springfield	90.00	11.34	2,272.87	24,407.74		492.00	492.00	800.00	309.81		1,109.81
Wayne County		701.98	9,622.85	84,563.46		423.00	423.00	7,443.86	52.45		7,496.31
Monticello		60.00	226.16	16,018.12	1,825.53		1,825.53	500.00			500.00
Webster County			9,785.00	69,595.34		1,239.00	1,239.00	1,792.10	734.35	76.10	2,602.55
Clay			612.20	15,844.52	412.70		412.70				
Providence		292.46	1,283.22	34,332.47				250.00	299.43		549.43
Sebree			330.00	9,563.08				2,398.60	549.44		2,948.04
Whitley County			11,126.10	123,934.55				4,203.58		3,493.01	7,696.59
Corbin			1,126.65	58,504.82				6,687.99	1,864.21	497.61	9,049.81
Gatliff			260.01	7,324.46		211.25	211.25		374.67		374.67
Williamsburg			510.87	24,906.54		397.26	397.26		5,751.88	2,256.37	8,008.25
Wolfe County		126.23	2,029.59	58,401.96				752.75	965.71	141.87	1,860.33
Woodford County			16,546.36	58,889.17		11,185.00	11,185.00	10,359.32	8,563.85		18,923.17
Midway	20.11		2,636.56	22,362.86		432.00	432.00		449.53		449.53
Versailles			600.37	43,738.07				237.14	717.95	27.75	982.84

FINANCIAL REPORT FOR YEAR ENDED JUNE 30, 1941—Continued
Disbursements

DEBT SERVICE

Woodford County			16,546.36	58,889.17		11,185.00	11,185.00	10,359.32	8,563.85		18,923.17
Midway	20.11		2,636.56	22,362.86		432.00	432.00		449.53		449.53
Versailles			600.37	43,738.07				237.14	717.95	27.75	982.84

FINANCIAL REPORT FOR YEAR ENDED JUNE 30, 1941—Continued
Disbursements

School District	DEBT SERVICE						Balance July 1, 1940	Balance July 1, 1941	Total Liabilities
	Redemption of Serial or Funding Bonds and Loans from Current Funds	Interest on Indebtedness from Current Funds	Transfers to Sinking Fund	Refunds	Payment of Temporary Loans	Total Debt Service			
Union County	$	$7,400.25	$ 305.00	$	$34,796.32	$42,501.57	$ 370.16	$ —624.87	$187,047.92
Uniontown	200.00	356.67			1,000.00	1,556.67	—116.20	234.34	10,340.72
Warren County		591.93		53.85	8,000.00	8,645.78	38,215.37	12,238.58	7,532.13
Bowling Green		4,700.00	7,000.00	15.50		11,715.50	5,741.82	22,730.28	100,000.00
Washington County		370.61	3,650.00		16,932.00	20,952.61	41.60	68.53	51,153.00
Springfield	250.00	116.47	2,500.00			2,866.47	1,419.65	2,064.72	15,000.00
Wayne County	738.33	45.00		9.50	8,611.67	9,404.50	581.43	—163.57	31,963.57
Monticello	1,000.00	568.08				1,568.08	1,734.88	3,138.06	11,000.00
Webster County	12,776.11	981.00	5,100.07		30,360.00	49,217.18	2,423.93	1,936.96	102,034.00
Clay		1.50			300.00	301.50	1,147.79	1,447.09	
Providence	5,500.00	519.00			3,100.00	9,119.00	409.47	466.63	5,000.00
Sebree					1,200.00	1,200.00	251.83	443.63	19,500.00
Whitley County	3,423.51				11,700.00	15,123.51	4.70	—137.58	30,857.32
Corbin			7,591.87			7,591.87	979.18	12,496.21	64,500.00
Gatliff							584.35	834.51	
Williamsburg		1,137.50	2,000.00		6,500.00	9,637.50	783.31	1,269.81	16,029.83
Wolfe County	3,347.42	681.51				4,028.93	604.56	335.71	14,763.47
Woodford County	3,730.00		137.02		27,000.00	30,867.02	2,761.57	—566.20	61,983.66
Midway	1,000.00	723.75			746.25	2,470.00	1,658.99	825.28	15,000.00
Versailles	1,000.00	2,190.00	9,400.00			12,590.00	372.84	776.84	62,000.00

Periodical Librarian
University of Kentucky
Lexington, Kentucky

En

Vol.