L

6 Cheers
1000 Cheers Hallelujah 666
6
Mark

Brother John G. Tilford
at fifty.

Given by
Sister Lodge - Edward G. Stanley
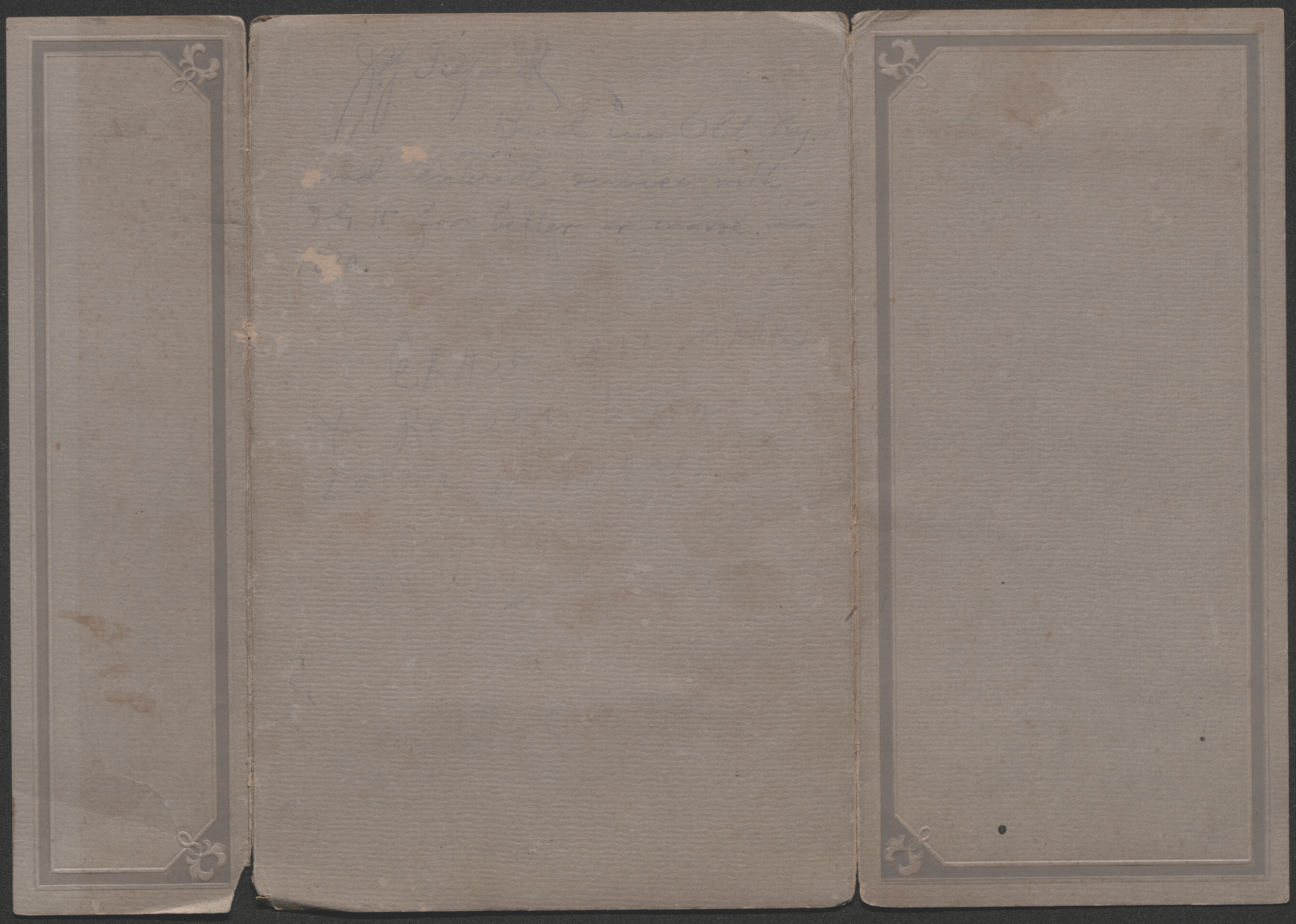
MORRIS ST.