KENTUCKIAN

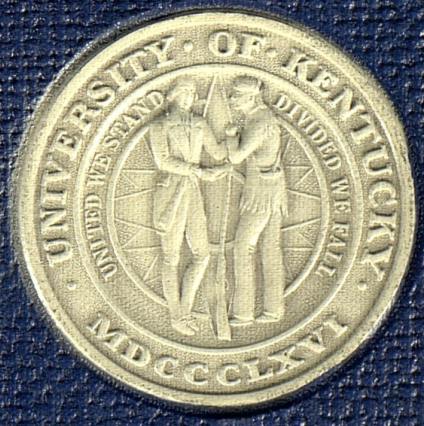
UNIVERSITY OF KENTUCKY
UNITED WE STAND DIVIDED WE FALL
MDCCCLXV

PROPERTY OF
SCHOOL OF JOURNALISM

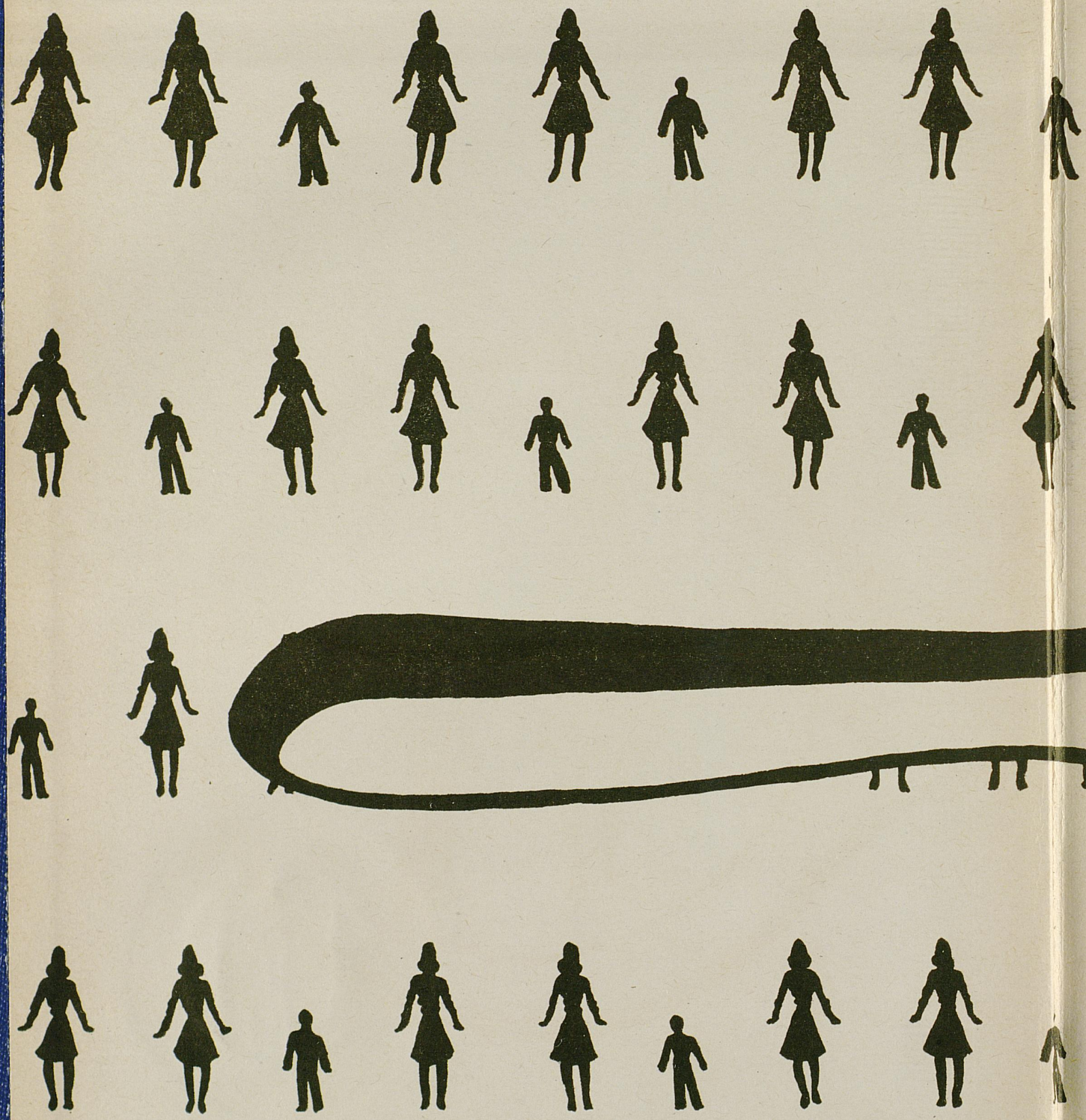

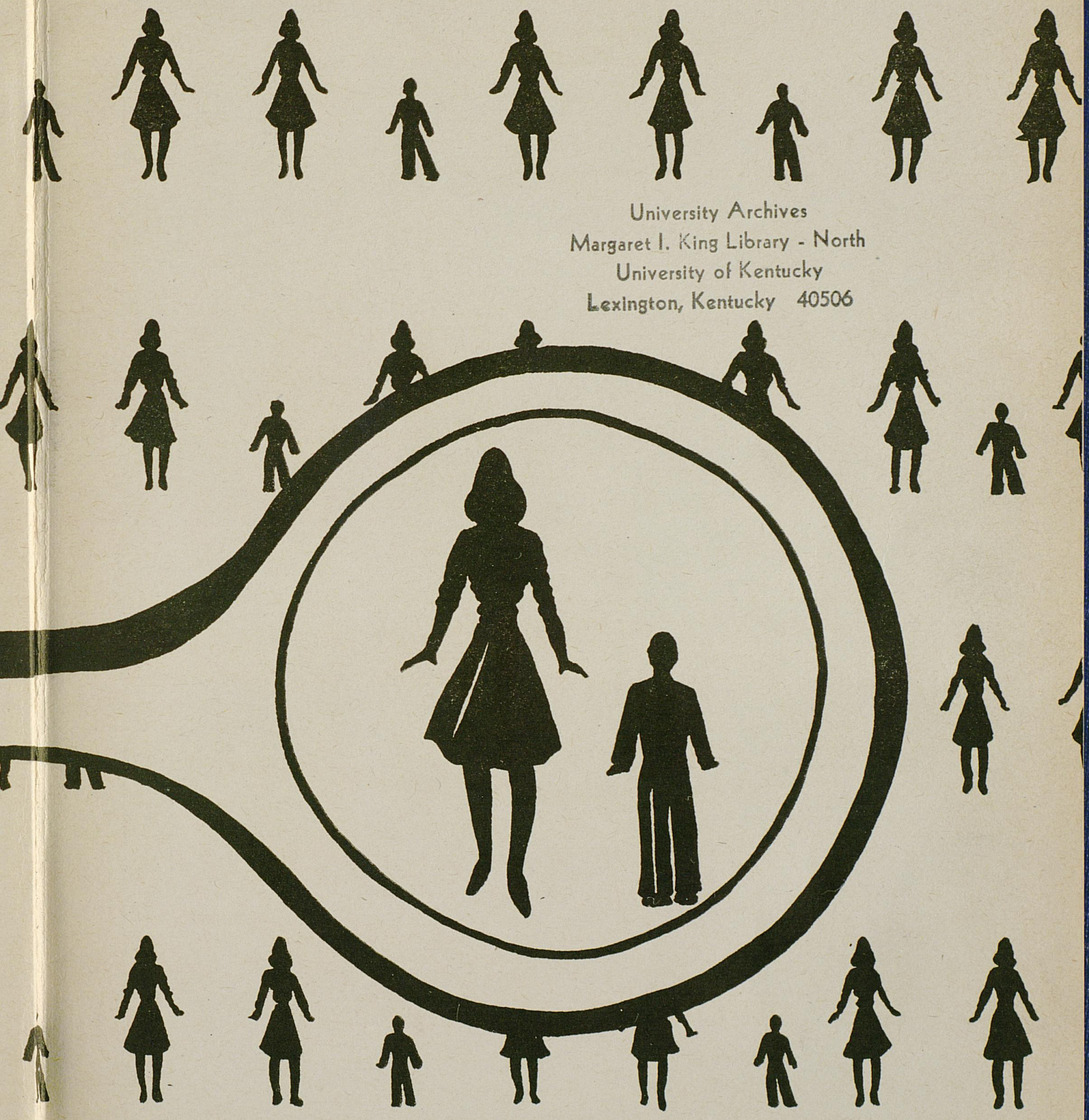

University Archives
Margaret I. King Library - North
University of Kentucky
Lexington, Kentucky 40506

KENTUCKIAN

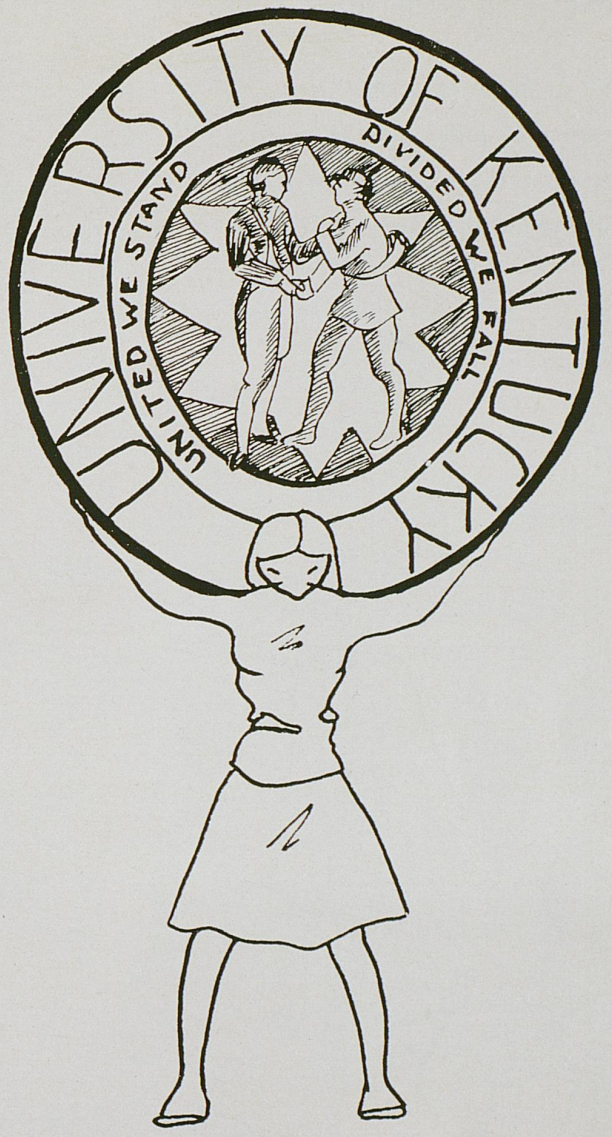

Lexington
Kentucky

1944

DEDICATION

We dedicate the 1944 Kentuckian to the women of today — the women who have accepted the challenge of a war world by fighting on the home front in myriad ways.



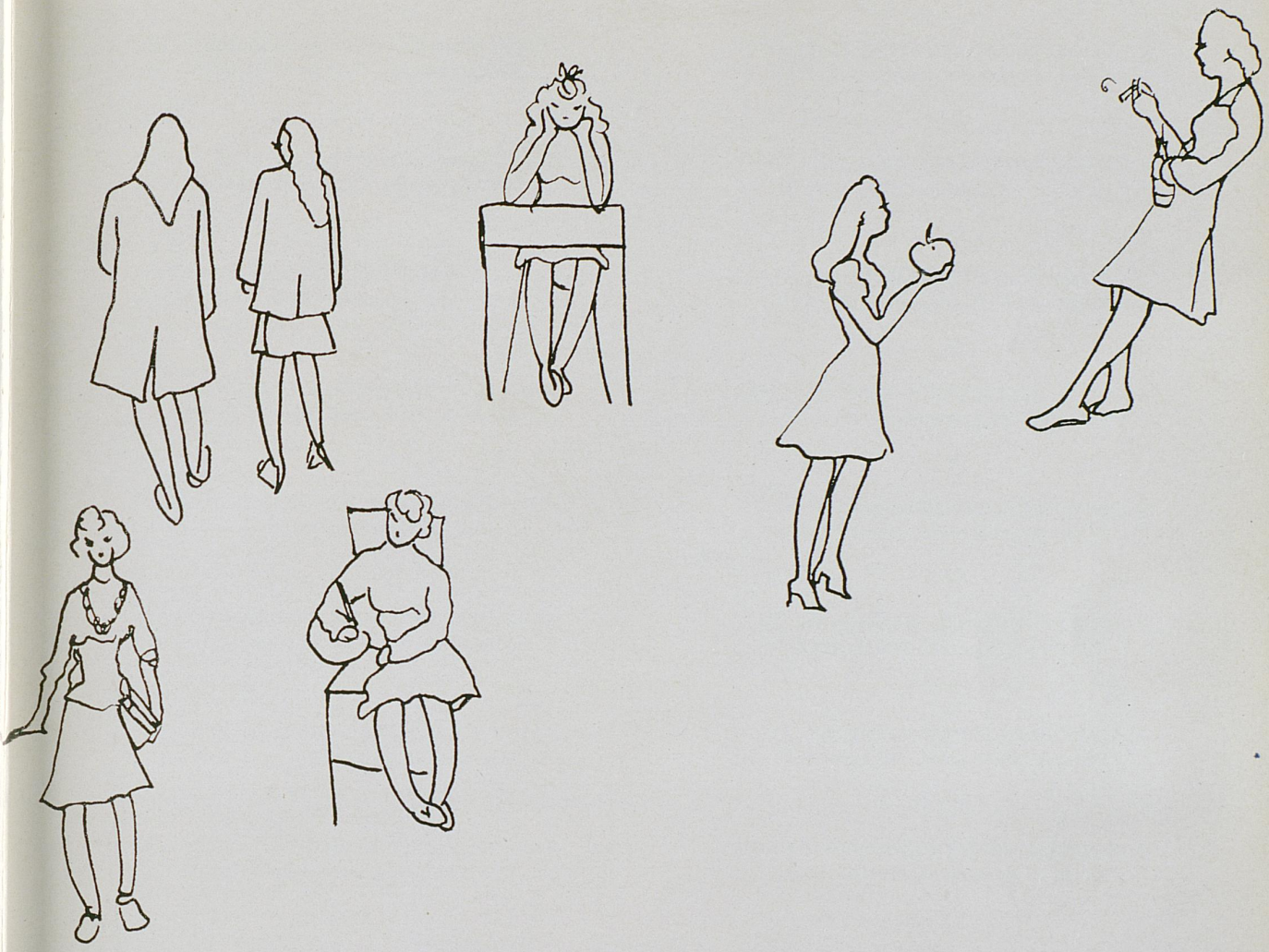

CONTENTS

BOOK I Administration, Classes and Activities.

BOOK II Fraternities and Sororities.

BOOK III Features.

In Memoriam

WILLIAM FRANK ADAMS, Louisville
Killed in plane accident, July 9, 1943

☆

JOHN JOSEPH S. ARCHDEACON, Lexington
Killed in auto accident, May 6, 1943

☆

MORTIMER MURRAY BENTON, Lexington
Killed in action, September 6, 1943

☆

WILLIAM ARTHUR BOWLING, Covington
Killed in action, August, 1943

☆

SIDNEY BUCKLEY, Earlington
Killed in plane crash, June 1, 1943

☆

HARRY E. BULLOCK, Jr., Lexington
Killed in plane crash, March, 1942

☆

REYNOLDS CALVERT, Lexington
Killed in plane crash, November 14, 1943

☆

CHARLES FRANCIS CANDIOTO, Lexington
Killed in plane crash, May 20, 1943

☆

CARL MANLEY CLARKE, Catlettsburg
Killed in plane crash, May, 1943

☆

ALFRED JOHN COGDILL, Lexington
Killed in action

☆

JOHN SHERMAN COLE, Nicholasville
Killed in action, November 8, 1942

EDWIN FRANK CONNER, Lexington
Killed in action, December 20, 1943

☆

RALPH LEE DEAN, Austerlitz
Killed in action, October 4, 1943

☆

DONALD HUGH DORRIS, Richmond
Killed in action, September 14, 1942

☆

JOHN R. EVANS, Jr., Fort Thomas
Killed in plane crash, March 5, 1942

☆

HOWARD ROBERT GARNER, Lawrenceburg
Lost at sea, March, 1943

☆

EDWARD LYNN GHOLSON, Paducah
Killed in plane crash, December 23, 1943

☆

ROBERT SAUNDERS GROGAN, Fulton
Killed in plane crash, November 28, 1943

☆

PAUL MARMADUKE HARGETT, Maysville
Killed in action, November 8, 1943

☆

EMMETT PRESLEY HATTER, Franklin
Killed in action, November 22, 1943

☆

GEORGE ELMER HILLARD, Louisville
Killed in plane crash, August 6, 1943

☆

WILLIAM FRANK IMWALL, Covington
Killed in action, August, 1943

STONEWALL JACKSON, Arlington
Killed in plane crash, October, 1943

☆

MARK ELMER JACOBS, Lexington
Killed in plane crash, March 24, 1943

☆

FRANK JOHN KEES, Alexandria
Killed in action, August, 1943

☆

WILLIAM CECIL KITTINGER, Owensboro
Killed in action, August 14, 1943

☆

JOSEPH JUSTIN McGINNIS, Lexington
Killed in plane accident, November 12, 1943

☆

RICHARD ERWIN MAYO, Prestonsburg
Killed in plane crash, December, 1943

☆

TED H. MEYER, Missouri
Killed in action, February 24, 1942

☆

HARRY CLINTON MULLINS, Jr., Lexington
Killed in plane crash, June 26, 1943

☆

LEWIS BAILEY PRIDE, Madisonville
Killed in action, December 7, 1941

☆

A. THOMAS ROWE, Anderson, Indiana
Killed in action, April 27, 1943

PHILLIP R. SALLEE, Jr., Lexington
Killed in plane crash, June 5, 1943

☆

HENRY PATTERSON STEELE, Lexington
Killed in action, November, 1943

☆

WILLIAM WESLEY SUTER, Campbellsburg
Killed in auto accident, November 20, 1943

☆

EDWIN BURGESS UPDIKE III, Alabama
Killed in train wreck, September 6, 1943

☆

FRANCIS WILLIAM THEIS, Henderson
Killed in plane crash, January, 1944

☆

ALLEN FLANIGAN WALKER, Bellevue
Killed in action, June, 1943

☆

JOHN KENNETH WHITE, Lexington
Killed in plane crash, March 14, 1943

☆

EDWIN PARSLOW WIGGIN, Quicksand
Lost at sea, May, 1943

☆

HARRY B. WILSON, Jr., Irvine
Killed in action, October, 1943

☆

BENJAMIN S. WINFREE, Jr., Hopkinsville
Died February 17, 1943

In Memoriam

Administration





Classes · Activities



Herman Lee Donovan, President

Board of Trustees

EX-OFFICIO MEMBERS

Simeon S. Willis
Governor of Kentucky

John Fred Williams
Superintendent of Public Instruction

Elliott Robertson
Commissioner of Agriculture

EXECUTIVE COMMITTEE

H. S. Cleveland
R. P. Hobson

Richard C. Stoll
Chairman

H. D. Palmore
James Park

FROM THE STATE BOARD OF AGRICULTURE

Robert Tway
Louisville

Harry W. Walters
Shelbyville

H. S. Cleveland
Franklinton

MEMBERS AT LARGE

Richard C. Stoll
Lexington

R. P. Hobson
Louisville

John S. Cooper
Somerset

Harper Gatton
Madisonville

Mrs. Paul G. Blazer
Ashland

Lee Kirkpatrick
Paris

ALUMNI MEMBERS

H. D. Palmore
Frankfort

James Park
Lexington

Grover Creech
Louisville

OFFICERS OF THE BOARD

Simeon S. Willis
Chairman

Richard C. Stoll
Vice-Chairman

Frank D. Peterson
Secretary

John Skain
Treasurer

Deans of the Colleges

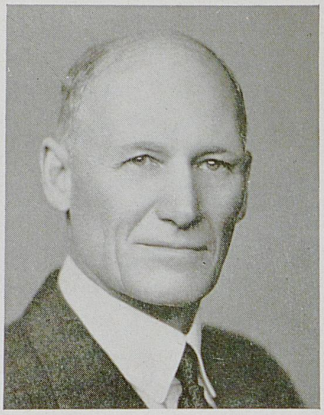

THOMAS P. COOPER
Agriculture and Home Economics



WILLIAM S. TAYLOR
Education



PAUL P. BOYD
Arts and Sciences

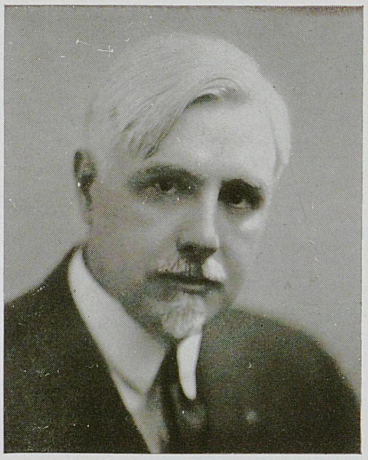

JAMES H. GRAHAM
Engineering



W. D. FUNKHOUSER
Graduate School

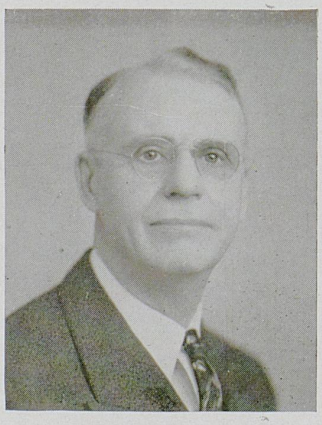

ALVIN E. EVANS
Law



EDWARD WIEST
Commerce

JAMES HENRY ADAMS
Education
Paducah

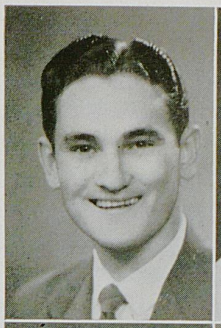



BERNADINE AULICK
Arts and Sciences
Lexington
Bacteriology Society; SuKy; Alpha Lambda Delta

ANNA MAE ALLEN
Agriculture and Home Economics
Henderson
4-H Club; Home Economics Club; Newman Club; Y.W.C.A.





FRANCES BACH
Arts and Sciences
Danville
Glee Club; Y.W.C.A.; Kappa Delta

VIRGINIA ALLEN
Agriculture and Home Economics
Brandenburg
Zeta Tau Alpha; Y.W.C.A.; Glee Club; W.A.A.; Home Economics Club



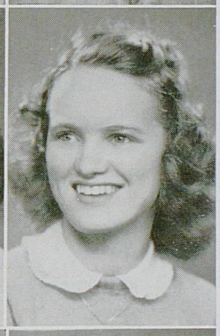

ESTHER MAY BAKER
Agriculture and Home Economics
Hazard
Home Economics Club; Y.W.C.A.

ELOISE AMMERMAN
Agriculture and Home Economics
Paris





LELIA FRANCES BARNHILL
Agriculture and Home Economics
Madisonville
Delta Delta Delta; Home Economics Club

ALICE KATHRYN ANDERSON
Education
Florence
Future Teachers of America; German Club; Y.W.C.A.





AUSTELL BEATON
Commerce
Lexington
W.A.A.; Glee Club; Y.W.C.A.; Women's Rifle Team; 4-H Club

Seniors

Seniors

CELIA BEDERMAN
Arts and Sciences
Lexington

Alpha Lambda Delta; Assistant Editor University Bulletin; Y.W.C.A.; Feature Writer for Y's Owl; Student Union Publicity Committee; Cub Club; Theta Sigma Phi; Mortar Board; Kernel; Reporter; Managing Editor; Editor; Who's Who in American Colleges and Universities

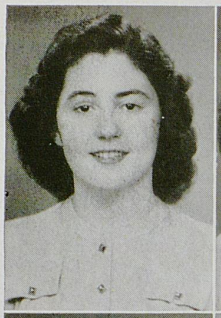

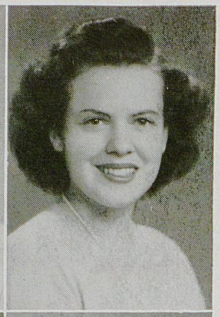

MARY LEE BROCKMAN BODE
Arts and Sciences
Asco, West Virginia

Kappa Delta; W.A.A.; Y.W.C.A.; Art Club

ELIZABETH ELOISE BENNETT
Agriculture and Home Economics
Williamstown

Alpha Gamma Delta President and Social Chairman; S.G.A. Secretary; S.U.B. Secretary; Y.W.C.A. Cabinet; Kentuckian Staff; W.A.A.; 240 Committee; Pitkin Club; Home Economics Club; Agriculture Council; Vice President Pan-Hellenic Council; Art Committee Union





MICHAELENE JEAN BOGAN
Arts and Sciences
Lexington

Alpha Xi Delta; Newman Club; Student Union Dance Committee; Social Committee; Guignol; Y.W.C.A.; Historian Alpha Xi Delta; Kentuckian: Assistant Business Manager '43, Business Manager '44

ANNE BENNET ELLIS
Education
Eminence

House President, Chairman of House Presidents, Secretary of Delta Delta Delta; Y.W.C.A.; House Committee of Student Union



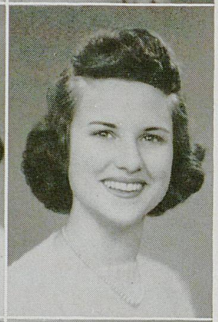

BETTY BOHANNON
Arts and Sciences
Versailles

Chi Omega: Secretary, Vice President; Theta Sigma Phi: Secretary, Treasurer; Kernel: Advertising Manager, Business Manager; Cwens; Kentuckian Staff; 240 Committee; Alma Magna Mater

ALICE LOUISE BENTON
Education
Irvine

Y.W.C.A. Cabinet; K-Dets; 240 Club





CHARLOTTE M. BOSTETTER
Arts and Sciences
Chicago, Illinois

Newman Club; Bacteriology Society; Y.W.C.A.; Kentuckian Staff; German Club

NANCY LEE BIRD
Education
Covington

Y.W.C.A.; Spanish Club; Future Teachers of America; French Club





HELEN MARGARET BRADFORD
Agriculture and Home Economics
Demossville

Y.W.C.A.; B.S.U.; Home Economics Club; University 4-H Club; S.G.A. Representative

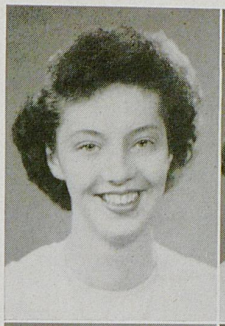

MARGARET SHIRLEY BREWER
Education
Lexington
Kappa Alpha Theta



ANN HILTON BRYANT
Commerce
Lexington
Glee Club; Y.W.C.A.; Dutch Lunch Club; Secretarial Club



FLORENCE BROWN
Education
Paducah
Zeta Tau Alpha; W.A.A.; Y.W.C.A.



MILDRED IONE BUCHANAN
Arts and Sciences
Mayslick
Phi Beta; B.S.U. Treasurer; President Hamilton House

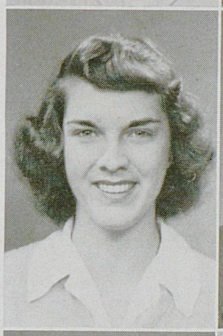

GRACE BROWN
Agriculture and Home Economics
Frankfort
Alpha Xi Delta



STERLING BUGG
Engineering
Harrodsburg



LUCILLE ELDRIDGE BROWN
Arts and Sciences
Lexington
Y.W.C.A. Cabinet; Dutch Lunch; Pitkin Club President; Alpha Lambda Delta Vice President; Student Union War Effort Committee; Kernel Advertising Staff; Kentuckian Business Staff; W.A.A.; Outing Club; Philosophy Club



MARY BURRIER
Education
Lexington
Alpha Xi Delta; Y.W.C.A.; Future Teachers of America; Dutch Lunch Club; Outing Club



ELLA WATSON BROWNE
Arts and Sciences
Winchester
Alpha Gamma Delta; Pryor Pre-Med Society; Block Leader; German Club; Y.W.C.A.; Dutch Lunch Club



ANN ELIZABETH CANTRELL
Education
Greensburg
Alpha Xi Delta; W.A.A.; Y.W.C.A.; Kentuckian; Outing Club; Alpha Xi Delta; Junior-Senior Fellowship; Librarian, Alpha Xi Delta

Seniors

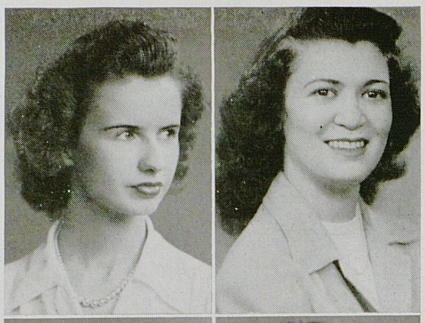

VIRGINIA ASWELL CANTRILL
Arts and Sciences
Georgetown
Delta Delta Delta; Y.W.C.A.; Pan Hellenic Council

MARTHA GAYLE COCKRELL
Arts and Sciences
Independence
Y.W.C.A.; W.A.A.; Judiciary Committee; Political Chairman Independent Party

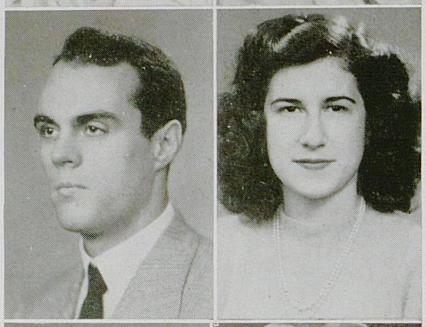

JAMES A. CAYWOOD
Engineering
Lexington
Phi Kappa Tau; American Society of Civil Engineers

EVELYN COFFMAN
Education
Verona
Student Union; Guignol; House Student Council

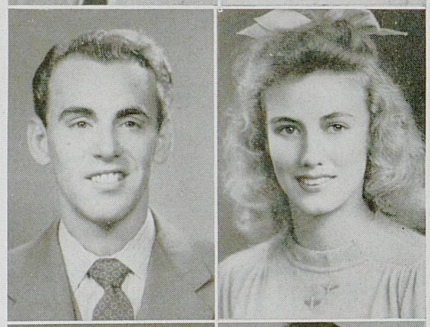

RICHARD TRUMAN CENTERS
Education
Paducah

MARY DAVIS COLE
Education
Lynchburg, Ohio

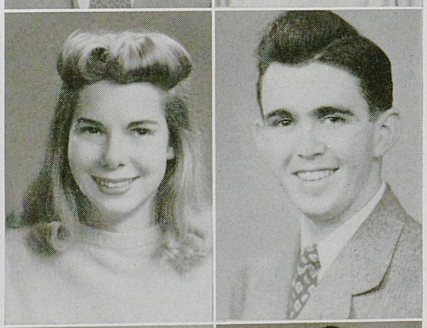

DORIS ROSE CHRISMAN
Agriculture and Home Economics
Danville
Y. W. C. A.; Kentuckian Staff; Home Economics Club

CLEON KILMER COMBS
Arts and Sciences
Prestonsburg
Keys; Lamp and Cross; Y.M.C.A.

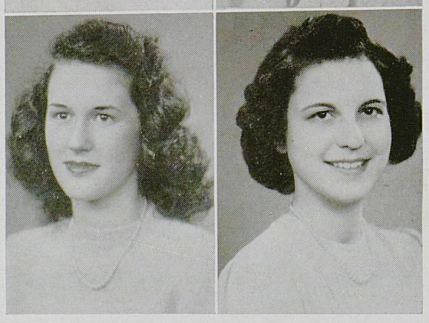

MINKIE CLARK
Commerce
Maysville
Delta Delta Delta; Glee Club; Choristers; Y.W.C.A.

PAULINE COMER
Education
Falmouth



FRANCES LILLIAN CRAWFORD
Education
Monticello
Delta Delta Delta; Y.W.C.A.

NELL DORSEY
Education
Henderson
Delta Delta Delta; Y. W. C. A.; War Stamp Board



MARJORIE N. CUMMINS
Education
Brooksville
F.F.A.

ANN E. EARLE
Education
Falmouth

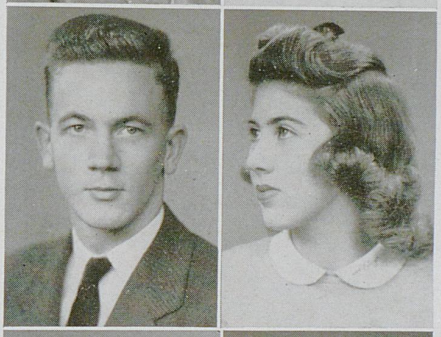

GERALD CUNDIFF
Engineering
Danville
A.S.M.E. Vice President; Band; Orchestra; Intramural Football; Intramural Basket Ball; Intramural Softball; Y. M. C. A.; Union Committee; A.S.M.E. Student Representative; 240 Club

SARAH FRANCES EDMONDS
Arts and Sciences
Louisville
Kappa Kappa Gamma; Kappa Kappa Gamma, Key Correspondent; Alma Magna Mater; Bacteriology Club; Y.W.C.A.; Dutch Lunch Club; Student Union House Committee

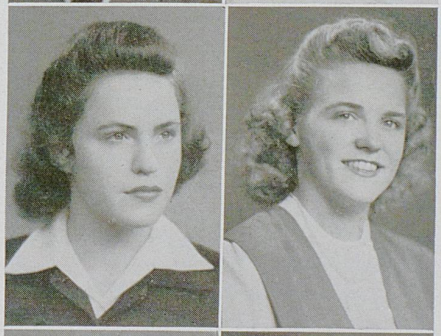

JANE LYNN DENNY
Arts and Sciences
Lexington
Dance Committee; Y.W.C.A.; Guignol; Radio; K-Dets; Kampus Kousins; Date Bureau

DORIS ENLOW
Agriculture and Home Economics
Hodgenville
Phi Upsilon Omicron; Home Economics Club; 4-H Club

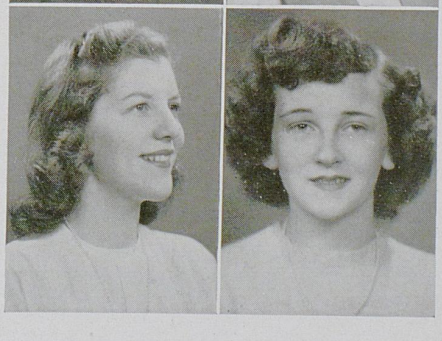

ALGERNON DICKSON
Arts and Sciences
Paris
Kappa Kappa Gamma; Y.W.C.A.

RUTH LOUISE EUBANK
Arts and Sciences
Covington
Y.W.C.A.; Pitkin Club; Inter Faith Council; Kernel; Westminster Fellowship; Group K Book

Seniors

Seniors

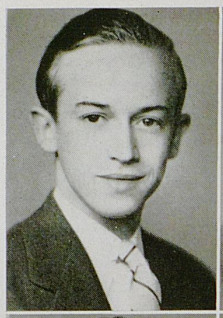

EARL MILTON EVANS, JR.
Engineering
Louisville

Tau Beta Pi Vice President; Sigma Pi Sigma President; Phi Kappa Tau Treasurer; Kentucky Engineer Feature Writer; A.I.E.E. Vice Chairman; Keys



ESTHER FRIEDMAN
Arts and Sciences
Lexington

Y.W.C.A.; German Club; Bacteriology Club; Student Union Activities Committee



SARA ELIZABETH EWING
Agriculture and Home Economics
Louisville

Freshman Y. W. C. A.; Kappa Kappa Gamma; Rush Chairman; President; Panhellenic Council President; Social Committee of S.G.A.; Who's Who in American Colleges and Universities; R.O.T.C. Sponsor, sophomore and junior years

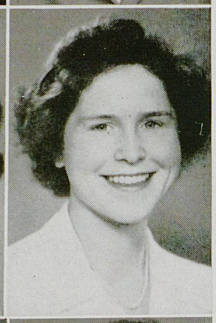

ELIZABETH GARR
Arts and Sciences
Lexington

Kappa Kappa Gamma; Pitkin Club; Glee Club; Student Union House Committee; Y.W.C.A.

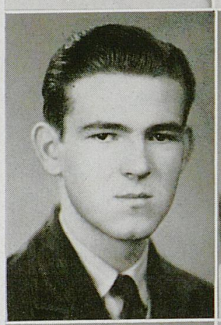

ALEX FIELDER
Engineering
Lexington

A.S.M.E. President; Baptist Student Union; Intramurals: Football, Basketball, Softball; Union Committee; Glee Club; 240 Club; Y.M.C.A.; A.S.M.E. Representative; Kampus Kousins



FLORIDA RIDGWAY GARRISON
Arts and Sciences
Lexington

Kernel; Kentuckian; Glee Club; Theta Sigma Phi President; Y.W.C.A.; Cub Club



MARCIA JEANNE FIELDS
Arts and Sciences
Ft. Thomas

Alpha Gamma Delta; Kentuckian; Guignol; Y. W. C. A.; Student Union Board



MARY VARNON GIBSON
Arts and Sciences
Paris

Chi Omega; Y.W.C.A.



LULA JEANNE FOLEY
Arts and Sciences
Lexington

Y. W. C. A.; Secretarial Club; Dutch Lunch Club



ANN MALLORY GILLESPIE
Arts and Sciences
Franklin

Second Vice President, Alpha Gamma Delta; Y.W.C.A.; Glee Club

ERNEST RALPH GREGORY
Law
Pembroke

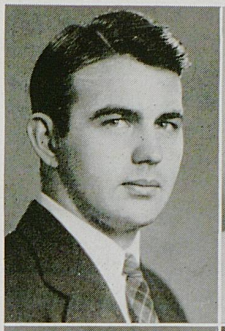



MILDRED ANN HANNAH
Arts and Sciences
Danville

Kentuckian Staff; Y. W. C. A.; House Student Council, Student Union; Guignol

EDNA M. GRIFFITH
Agriculture and Home Economics
Paducah

Phi Upsilon Omicron



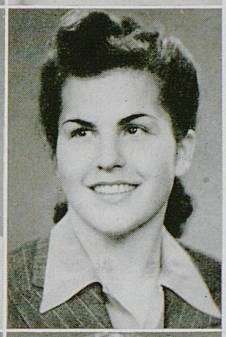

MYRTLE LOUISE HARNED
Agriculture and Home Economics
Louisville

MABEL CLAIRE GUMM
Arts and Sciences
Lexington

Phi Beta; Philharmonic Orchestra; Sinfonietta; Y.W.C.A.; Radio Orchestra

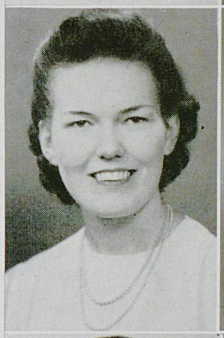



MYRA HARRIS
Agriculture and Home Economics
Trenton

Home Economics Club President; Phi Upsilon Omicron; University 4-H Club; Y.W.C.A.; Agriculture Council

KATHLEEN HAGEN
Arts and Sciences
Fort Thomas

Phi Beta Treasurer; Philharmonic Orchestra; Choristers; Glee Club; Mixed Chorus; W.A.A.; Y.W.C.A.





HELEN LOUISE HARRISON
Arts and Sciences
Lexington

Y.W.C.A.; Pitkin Club; Outing Club; Student Union Board; W.A.A.; Mortar Board; Cwens; Alpha Lambda Delta; K-Dets; Cosmopolitan Club; Dutch Lunch Club; Who's Who in American Colleges and Universities; Phi Beta Kappa

EVELYN POPE
Arts and Sciences
Cawood





SUSAN POUNSFORD HART
Education
Fort Thomas

Kappa Kappa Gamma

Seniors

Seniors

VIRGINIA PRIEST HAYNES
Education
Reed

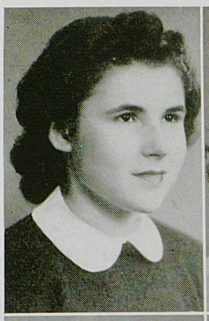

AMANDA HOLLAND
Agriculture and Home Economics
Hamilton, Ohio
Y.W.C.A.; Alma Magna Mater; Home Economics Club



EDYTH BOYD HEATON
Arts and Sciences
Cincinnati, Ohio
Bacteriology Club; Pryor Pre-Med Club; Y.W.C.A.; Dutch Lunch Club; W.A.A. Council; Assistant and Manager of Women's Rifle Team; Glee Club



DOROTHY COMBS HILL
Arts and Sciences
Lexington
Guignol; Radio; Y.W.C.A.

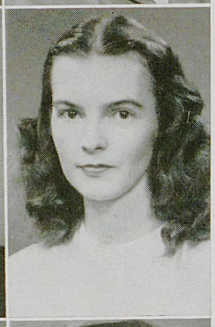

LILLIAN PEARL HEATON
Education
Lexington
Y.W.C.A.; Spanish Club; Philharmonic Orchestra



NANCY RANDOLPH HOOD
Arts and Sciences
Columbia
Zeta Tau Alpha; Bacteriology Society



ELIZABETH HICKMAN
Agriculture and Home Economics
Woodburn
Home Economics Club; Y.W.C.A.; President, 4-H Club; Treasurer, Shelby House



PATSY IRWIN HORKAN
Arts and Sciences
Gainesville, Georgia
President, Alpha Delta Pi; Panhellenic Treasurer; Phi Beta Fraternity; Sweetheart, Sigma Chi; R.O.T.C. Regimental Sponsor; Tau Sigma, Treasurer; U of K Troupers, Y.W.C.A.



ELIZABETH ANN HOGG
Agriculture and Home Economics
Jackson
Home Economics; 240 Club



RALPH L. HUCABY
Engineering
Monticello
President, Tau Beta Pi; Sigma Pi Sigma; Editor, Kentucky Engineer; Chairman, A.I.E.E.



LUCILLE HURT
Agriculture and Home Economics
Bulan





HELEN KAFOGLIS
Arts and Sciences
Lexington

ILENA JACKSON
Education
Lexington
Baptist Student Union Council; Y.W.C.A.





FRANCES KING KENDALL
Agriculture and Home Economics
Vanceburg
Y.W.C.A. Cabinet; Home Economics Club; Y.W.C.A.

FRANCES LOUISE JINKINS
Arts and Sciences
Nashville, Tennessee
President, Cwens; Alpha Lambda Delta; Treasurer, S.G.A.; Secretary, Student Loan Committee; House Committee of S.U.B.; Y.W.C.A.; House President and Treasurer, Alpha Delta Pi; Who's Who in American Colleges and Universities





LUCILLE KENNEDY
Education
Hodgenville
Y.W.C.A.; Spanish Club; Delta Delta Delta

BILLYE JEAN JONES
Commerce
North Middletown
Y.W.C.A.; Delta Delta Delta

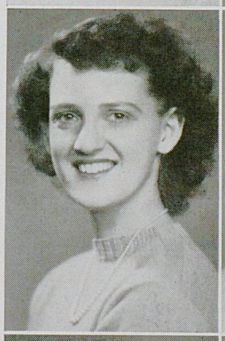

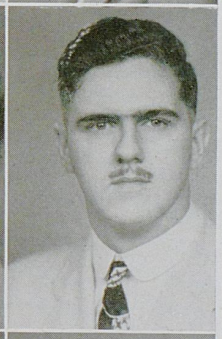

BRUCE KENNELLY
Arts and Sciences
Covington
Alpha Chi Sigma; Y.M.C.A. Cabinet; Vice President, Y.M.C.A.; President, Phalanx Club; American Chemical Society; Pitkin Club

ELLIS FRANKLIN JONES, JR.
Commerce
Gallatin, Tennessee
Sigma Alpha Epsilon

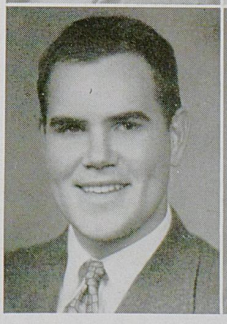



MARTHA TOWNSEND KOPPIUS
Arts and Sciences
Lexington
Secretary and Vice President, Chi Omega; Vice President, Mortar Board; Who's Who in American Colleges and Universities; Cwens; President, Alpha Lambda Delta; Vice President, Pitkin Club; Vice President, Spanish Club; S.G.A. Representative

Seniors

Seniors



CHARLES GORDON KRAMER
Engineering
Ashland
President, Alpha Tau Omega; Band; Symphony Orchestra

CHARLINE LISANBY
Agriculture and Home Economics
Lexington
Cwens; Alpha Lambda Delta; Phi Upsilon Omicron; Y.W.C.A.; Rifle Team; Alma Magna Mater; Home Economics Club; Agriculture Council

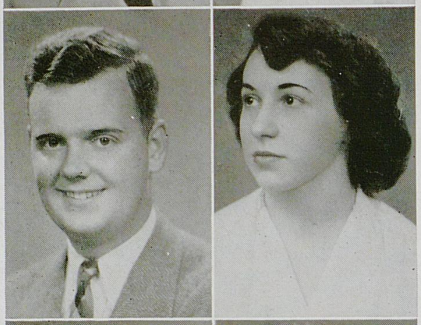

JAMES DONALD LAIL
Law
Lexington

VIRGINIA LONG
Education
Closter, New Jersey
W.A.A.; Y.W.C.A.; War Stamp Committee; Associate Editor and Editor, Kentuckian; Phi Beta; Historian, Secretary, and President, Zeta Tau Alpha; Radio Studios; Who's Who in American Colleges and Universities; Pan Hellenic Council; Board of Student Publications



ERNEST WILLIAM LeMASTERS
Engineering
Parkersburg, West Virginia
American Society of Mechanical Engineers; Band; Orchestra; Men's Glee Club

LILLIAN LYCAN
Agriculture and Home Economics
Fort Gay, W. Va.



MILTON H. LEWIS
Engineering
Pineville
Band

ARNETIA LYKINS
Agriculture and Home Economics
Clay City

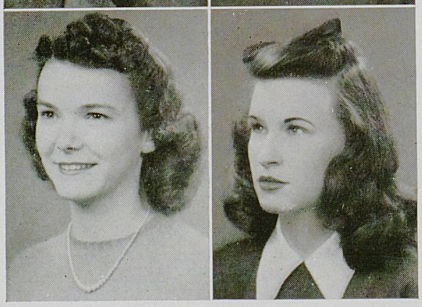

VIRGINIA LIPSCOMB
Commerce
Lexington
President, Mortar Board; Women's Glee Club; Beta Gamma Sigma; Pitkin Club; Cwens; Alpha Lambda Delta; Dutch Lunch Club; Philosophy Club; Chi Omega Economics Award; Y.W.C.A. Cabinet

ANNE HOWARD LYTTLE
Arts and Sciences
Wilmore
Y.W.C.A.; Dutch Lunch Club; Alma Magna Mater; Newman Club

OTTIS G. McBEATH
Engineering
Catherine, Alabama
Triangle

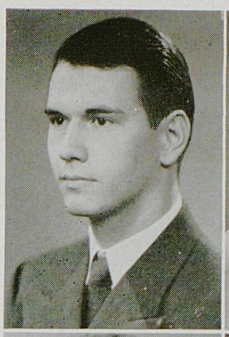

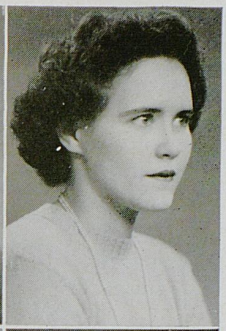

MARY ANN MACKE
Arts and Sciences
Newport
Alpha Lambda Delta; Pi Mu Epsilon

MARTHA CARY McCAULEY
Arts and Sciences
Versailles
Kappa Kappa Gamma; Cwens; W.A.A. Council; Kernel Staff; Kentuckian Staff; Y.W.C.A.; Alma Magna Mater; Student Union Committee

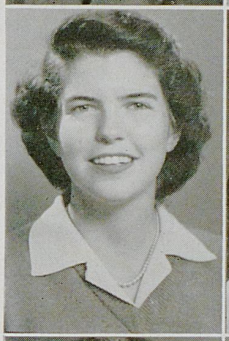



FAYE MAGGARD
Arts and Sciences
Paintsville
Kappa Delta; Tau Sigma

MARY JEAN McELROY
Arts and Sciences
Lebanon
Delta Delta Delta; Y.W.C.A.





ANN SCOTT MAHER
Arts and Sciences
Washington
Women's Glee Club; Y.W.C.A.

SARAH McINTEER
Arts and Sciences
Lexington
Philosophy Club; French Club; Y.W.C.A.; Cwens; Chi Delta Phi; Phi Alpha Theta; Secretary, Mortar Board





ELSIE MARCH
Arts and Sciences
Van Hornesville, New York
Y.W.C.A.; Pan-Hellenic; Activity Chairman; Rush Chairman and Vice President of Zeta Tau Alpha; Y.W.C.A. Cabinet; Chairman, Social Service of Y.W.; Manchester Girl Reserve Club; Freshman Councilor; University War Chest Committee; University War Bond and Stamp Committee

DOLORES MACK
Education
Lexington
Phi Alpha Theta; Philosophy Club; Future Teachers of America; Y.W.C.A.



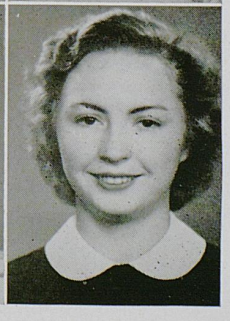

AMANDA CAROLYN MILLER
Commerce
Campton
Archery Manager, W.A.A.; Y.W.C.A.; Student Union Committee

Seniors

Seniors

MILDRED HILDA MILLER
Arts and Sciences
Lexington
Women's Glee Club; K-Dets; W.A.A.; Y.W.C.A.; House Committee of S.U.B.



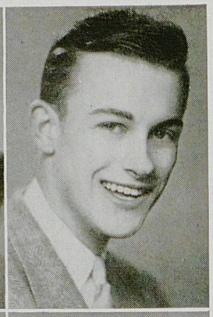

GORDON P. MUNDRANE
Engineering
Morristown, New Jersey
Triangle

JEAN RICH MILLS
Education
Bellevue
Y.W.C.A.; Kentuckian Staff; Guignol; Committee of 240; Women's Glee Club; Choristers; Social Chairman, Alpha Gamma Delta; Kappa Delta Pi; Alma Magna Mater; Swimming team, W.A.A.

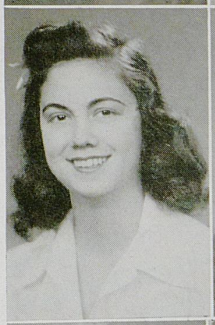



JAMES L. NEILL
Arts and Sciences
Russellville
Guignol; Band; Radio Studio

SARA LEE MOCK
Agriculture and Home Economics
Louisville
Treasurer, Pan-Hellenic; President, Kappa Delta; Y.W.C.A.

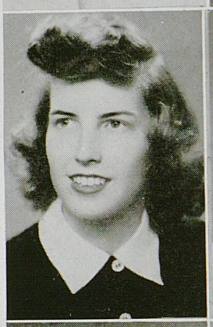



MARY ELEANOR NEILL
Agriculture and Home Economics
Russellville
Y.W.C.A.

JAMES C. MOORE
Arts and Sciences
Harrodsburg
Pryor Pre-Med Society

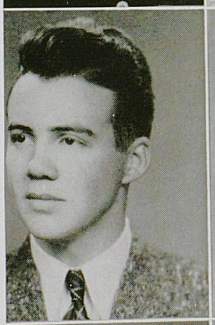



IRVIN H. NELTNER
Arts and Sciences
Cold Spring
Alpha Chi Sigma

CLAUDINE MULLINAUX
Commerce
Corbin
Treasurer, Mortar Board; Secretary, Y.W.C.A. Senior Cabinet; Kentuckian Editorial Staff; Vice President, Dutch Lunch Club; Secretary, House Committee of S.U.B.; Publicity Committee of S.U.B.; Co-Editor, K-Book; Pitkin Club; Chairman, S.G.A. Social Committee; Independent Organization; Kernel News Staff; Junior-Senior Assembly of Y.W.C.A.; Future Teachers of America; Secretarial and Business Educ. Club; Committee of 240; Cwens; Women's Athletic Association



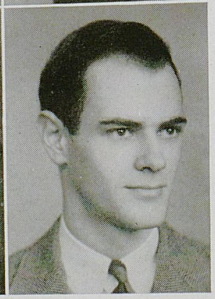

WILLIAM R. NICKELL
Engineering
Lexington
President, SuKy, Y. M. C. A. Cabinet; Treasurer, American Society of Civil Engineers; Phalanx; Pitkin Club; Kampus Kousins; Social Committee, Student Union

NORMA N. NISWONGER
Education
Providence
Tau Sigma; Student Union Committees; Editor, Kappa Delta; K-Dets; Guignol

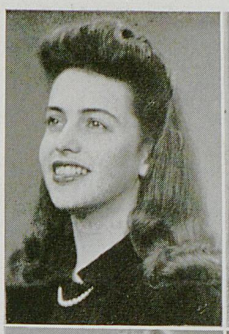

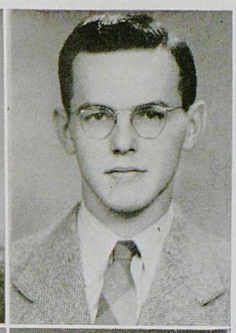

LOUIS EDWARD PERRAUT
Arts and Sciences
Cynthiana
Newman Club; Pryor Pre-Med Society

FRANCES OWENS
Agriculture and Home Economics
Hazard
Home Economics Club





CHARLOTTE ANN H. PHELPS
Education
Morgantown

ROBERTA DOWNING PARKER
Arts and Sciences
Lexington
Y.W.C.A.; French Club; Kentuckian; Student Union Board House Committee Chairman; Alma Magna Mater; Kappa Kappa Gamma



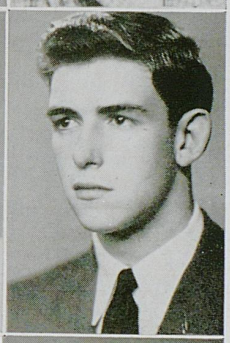

DAVID McCORD PHELPS, III
Engineering
Lexington
Keys; Phi Mu Alpha; Glee Club; Choristers; A.S.C.E.; Kappa Sigma

BETTY JANE PAYNE
Arts and Sciences
Lexington
Alpha Lambda Delta; Cwens; Secretary, Newman Club; President, Vice President, Bacteriological Society





BETTY ANN POINDEXTER
Arts and Sciences
Cynthiana
Y.W.C.A.; Delta Delta Delta

THOMAS JEFFERSON PENN
Arts and Sciences
Sadieville
Y.M.C.A.; Pryor Pre-Med Society



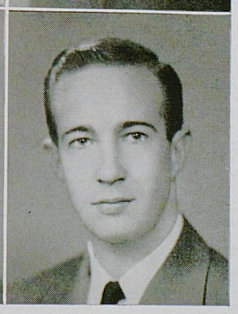

LUTHER C. POWELL
Arts and Sciences
Owensboro

Seniors

Seniors

JEAN B. PRICHARD
Agriculture and Home Economics
Morehead

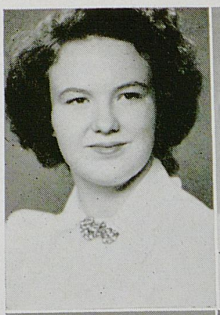

VIRGINIA RAYNOR
Arts and Sciences
Pikeville
Y.W.C.A.; Bacteriological Society; Delta Delta Delta



EVA DUPUY PRICE
Education
Lexington
Chi Omega

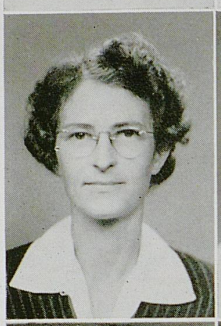

GLORIA JEAN REID
Arts and Sciences
Fenton, Michigan
Alpha Gamma Delta



ELLEN JANE PURCELL
Arts and Sciences
Fulton
Future Teachers of America; Y.W.C.A.

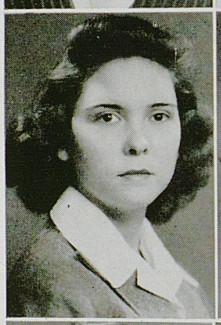

MARY JANE RIGGS
Agriculture and Home Economics
Ludlow
Glee Club; Home Economics Club; Y.W.C.A.

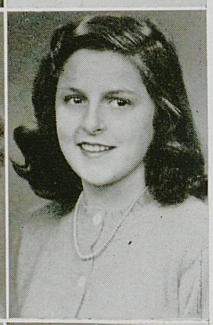

CHARLES LOUIS RACKE
Arts and Sciences
Alexandria
Keys; Interfraternity Council; Pryor Pre-Med Society; Phi Sigma Kappa

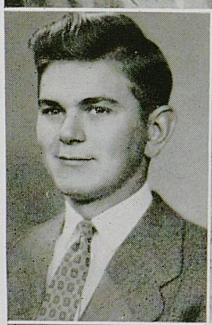

ANNE RICKETTS
Arts and Sciences
Nicholasville
Guignol House Committee, Student Union; Interfaith Council; President, Newman Club; 240 Committee; Pitkin Club



HELEN ELIZABETH RAYNOR
Arts and Sciences
Pikeville
Y.W.C.A.; Delta Delta Delta



LUCILLE DARON RICHARDSON
Arts and Sciences
Winchester
Alpha Xi Delta



ANNA CATHERINE RIGSBY
Arts and Sciences
Crab Orchard
Baptist Student Union; Y.W.C.A.



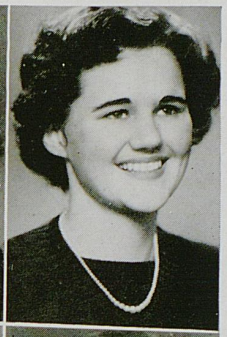

DOROTHY VIRGINIA ROBINSON
Education
Georgetown
SuKy; Alpha Xi Delta

ANNIE LAURIE RILEY
Arts and Sciences
Lexington
Cwens; Choristers; Radio; Glee Club; Y.W.C.A.; Guignol



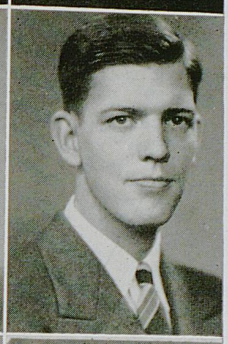

JOHN LEWIS ROGERS
Engineering
Glasgow
Y.M.C.A.; 240 Club; American Society of Civil Engineers

MARGUERITE WILDA RILEY
Arts and Sciences
Pikeville
Alpha Delta Pi





ANITA ROOS
Arts and Sciences
Lexington
Mortar Board; President, Secretary, Phi Beta; Cwens; Alpha Lambda Delta; Who's Who in American Colleges and Universities; S.G.A.; Dutch Lunch Club; Y.W.C.A.; Vocal Director, Radio Studios; University Philharmonic Orchestra; Soloist, Choristers; Women's Glee Club; Mixed Glee Club; Soloist, Convocations

PATRICIA RIMMER
Commerce
Prestonsburg
Kernel Staff; Y.W.C.A.; Guignol; Forum Committee, Student Union; W.A.A.; House President, Kappa Delta

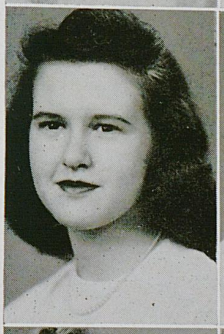



BETSY ROSS
Commerce
Anchorage
Treasurer, Kappa Kappa Gamma; Newman Club; Y.W.C.A.

BETTE CAROL ROBINSON
Arts and Sciences
Owensboro
Kentuckian Staff; House Committee, Student Union; Y.W.C.A.; Alpha Gamma Delta

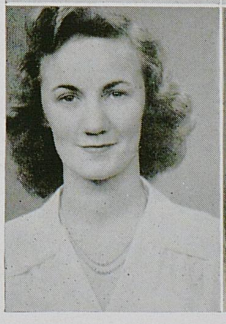



MARY JEAN RUNYON
Commerce
Ashland
Alpha Xi Delta; Y.W.C.A.

Seniors

Seniors

JAMES H. SAUNDERS
Arts and Sciences
Hopkinsville

Student Government Association; Vice President, Alpha Chi Sigma; President, Lances; Varsity Rifle Team; U.K. Rifle and Pistol Club; Vice President, Student Affiliate of Chemical Society; Y.M.C.A.



WANDA SCRIVNER
Arts and Sciences
Lexington

Alpha Delta Pi; W.A.A.; R.O.T.C. Sponsor; Y.W.C.A. Cabinet; K-Dets; Kentuckian Staff

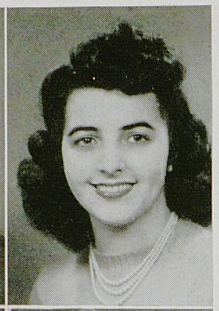

MARY CATHERINE SAUNDERS
Agriculture and Home Economics
Flemingsburg

Kappa Delta; Y.W.C.A.; Home Economics Club



MARY E. SEARCY
Agriculture and Home Economics
Sinai

President, Home Economics Club; Agricultural Council; W.A.A. Council; Treasurer, 4-H Club; Y.W.C.A.



MAUREEN SAVAGE
Arts and Sciences
Rockport, Indiana

Alpha Xi Delta; Newman Club; Y.W.C.A.



FRANCES SELLERS
Arts and Sciences
Paris

Glee Club; Orchestra



LEWIS SAWIN
Arts and Sciences
Lexington

Lamp and Cross Vice President; Kernel, Managing Editor; Head Radio Announcer; Lances; Keys, Vice President; Kappa Sigma



GLENN W. SELLERS
Engineering
Stearns

Y.M.C.A. Cabinet; Pitkin Club; Baptist Student Union; Institute of Radio Engineers; American Institute of Electrical Engineers

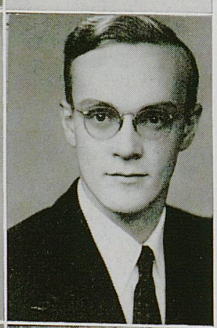

JOAN SCHEGEL
Education
Winchester

Kappa Delta Pi



MARY E. SHAW
Arts and Sciences
Frankfort

Delta Delta Delta; Phi Beta; Tau Sigma; Y.W.C.A.



WILLIAM A. SHIRE
Arts and Sciences
Paris
German Club; Pitkin Club; Affiliate of American Chemical Society

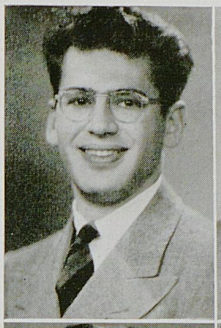

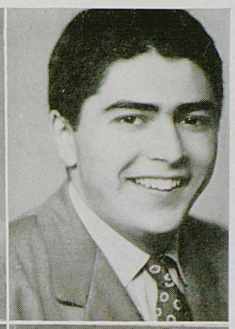

VINCENT SPAGNUOLO
Arts and Sciences
Cumberland
President, S.G.A.; S.G.A. Legislature; Vice President, Secretary, Newman Club; Advertising Manager, Kernel; Sports Editor, Kentuckian; Union Board House and Activities Committees; Freshman Counselor; Men's Dormitory Council; Guignol, Advertising Manager

BETSY WYNNE SIMPSON
Arts and Sciences
Nicholasville
Phi Beta; Glee Club; Choristers





CAROLYN SPICER
Arts and Sciences
Lexington
Mortar Board; President, Treasurer, Y.W.C.A.; Editor "Y's" Owl; Historian, Alpha Lambda Delta; Pitkin Club; Vice President, Alpha Delta Pi; Vice President, Cwens; Who's Who in American Colleges and Universities

FOREST M. SKAGGS
Arts and Sciences
Salyersville
Kappa Sigma; Pryor Society

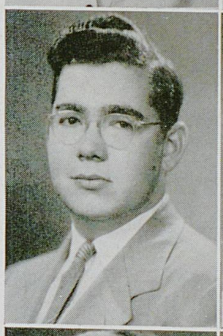



CAROLA SPURR
Education
Lexington
SuKy; Y.W.C.A. Cabinet; W.A.A.; Interfaith Council; K Book Staff; Union Board Art and House Dance Committe; Cwens; Bacteriology Society; Pitkin Club; Dutch Lunch Club; Campus Service; Date Bureau Committee

BARBARA SMEDLEY
Agriculture and Home Economics
Lexington
Kappa Delta; Pitkin Club; Y.W.C.A.; Dutch Lunch Club; Student Union Art Committee





MARY JACQUELINE STAMPER
Agriculture and Home Economics
Olive Hill
Y.W.C.A.

MARY SMITH
Agriculture and Home Economics
Sharpsburg
Y.W.C.A.; Home Economics Club; 4-H Club; Outing Club



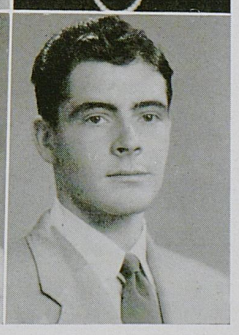

RICHARD W. STOREY
Engineering
Lynch
President of American Society of Civil Engineers, Student Chapter; Circulation and Business Manager of the Kentucky Engineer

Seniors

Seniors

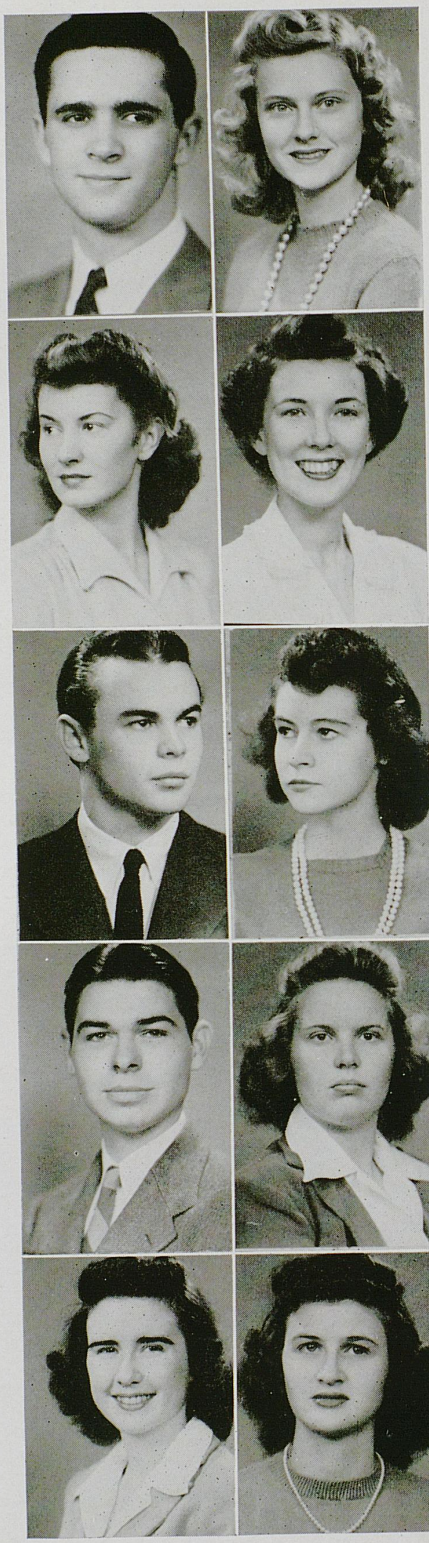

WILLIAM T. STEPHENSON
Commerce
Frankfort
Y.M.C.A.

MARY MASON TAYLOR
Agriculture and Home Economics
Georgetown
Home Economics Club; Phi Upsilon Omicron; Alma Magna Mater; Student Union Committees; Chi Omega

ADALIN STERN
Arts and Sciences
Lexington
Mortar Board; Cwens; Alpha Lambda Delta; Y. W. C. A.; Philosophy Club· Union Board Art Committee; First Lieutenant, Second Lieutenant, K-Dets; Dutch Lunch Club; Guignol Productions; Queen, Military Ball; Company Sponsor, Regimental Sponsor, R.O.T.C.; Kentuckian

CHARLOTTE TERRY
Arts and Sciences
Mayfield
Y.W.C.A.; Delta Delta Delta

JOHN HARDIN SUTTERFIELD
Arts and Sciences
Lexington
Delta Tau Delta; Radio; Snap Shot Editor, Kentuckian; Guignol; Kernel

LILLIAN ELEANOR TERRY
Arts and Sciences
Lexington
Chi Delta Phi; Phi Alpha Theta; Y.W.C.A.

MORRISON V. SWIFT
Arts and Sciences
Lexington
S.G.A.; Pitkin Club; Kampus Kousins; Koffee Klub; Le Cercle Francais; Co-President, Outing Club; Newman Club

HELEN M. THACKER
Education
Sutton

ALMA TARKINGTON
Agriculture and Home Economics
Moreland
Home Economics Club; Y.W.C.A.; 240 Club; K-Dets

CORNELIA ROSE THOMAS
Agriculture and Home Economics
Winchester
Home Economics Club

PATRICIA THORNTON
Agriculture and Home Economics
Lexington
Phi Upsilon Omicron





MARYAN VOGT
Education
Louisville
Y.W.C.A.; Alma Magna Mater

MARTHA LEE THURMAN
Commerce
Crossville, Tennessee





CORINNE WADE
Arts and Sciences
Lebanon
Y.W.C.A.; Bacteriology Society; Delta Delta Delta

HELEN JANE TRUBY
Education
Lexington
Y.W.C.A.; Dutch Lunch Club; Secretarial Club; Spanish Club; Future Teachers of America





ADELINE WALLACE
Agriculture and Home Economics
Nicholasville

BOONE TUCKER
Agriculture and Home Economics
Parksville
Home Economics Club; Y.W.C.A.





PATRICIA WALLACE
Education
Huntington, W. Va.
Phi Alpha Theta; House President's Council; Newman Club

JAMES L. VALLANDINGHAM
Arts and Sciences
Lexington
Pryor Pre-Med Society

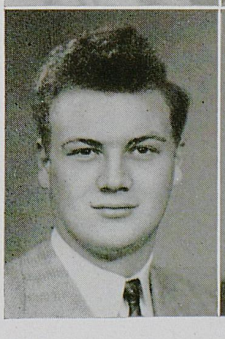



JACK BRADFORD WALTERS, II
Engineering
Frankfort
American Society of Mechanical Engineers; U. K. Band; Y.M.C.A.

Seniors

Seniors

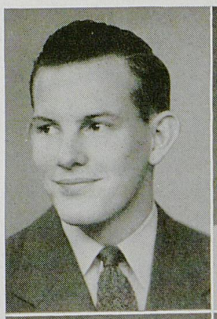

RAY PRESTON WALTERS
Engineering
Ashland
American Society of Mechanical Engineers



ALICE WEBSTER WATKINS
Arts and Sciences
London
Publicity Chairman, Delta Delta Delta; Managing Editor, Kernel; President, Phi Alpha Theta; Student Government Legislature; Theta Sigma Phi; President, Chi Delta Phi; Associate Editor, Kernel



BARBARA LEACHMAN WALTON
Education
Franklin
Delta Delta Delta



HAZEL RUTH WEAKLEY
Agriculture and Home Economics
Shelbyville
Y.W.C.A.; Home Economics Club; Phi Upsilon Omicron; Chi Omega



WILLIAM E. WARE
Arts and Sciences
Trenton



CAMILLA WEATHERS
Commerce
Lexington
SuKy; K-Dets; Student Union Dance Committee; Y.W.C.A.; Chi Omega

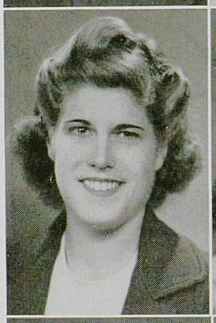

ELIZABETH CAROLYN WARNER
Arts and Sciences
Quogue, Long Island, New York
Secretary, Zeta Tau Alpha; Spanish Club; French Club; Y.W.C.A.



NORMA WEATHERSPOON
Arts and Sciences
Fulton
Scholarship Chairman, Journal Correspondent, Alpha Xi Delta; Historian, Mortar Board; News Editor, Assistant News Editor, Reporter, Kernel; Secretary, Theta Sigma Phi; Victory Chairman, SGA; Constitutional Committee, SGA; Secretary, Chi Delta Phi; Cub Club; Alpha Lambda Delta; Kentuckian Staff, 1941-42; Forum Committee; Mortar Board Freshman Cup; Mortar Board Sophomore Plaque; Theta Sigma Phi Freshman Plaque



JULIA WATERS
Arts and Sciences
Lexington
Women's Athletic Association; Y.W.C.A.; Dutch Lunch Club; Glee Club



EDITH M. WEISENBERGER
Arts and Sciences
Midway
President, Rush Chairman, Pledge Mistress, Secretary, Chi Omega; President, Union Board; Union Board Dance Committee, 1940-41; Chairman, Art Committee, 1941-42; Secretary, Pan Hellenic Council; Kentuckian Staff; Newman Club; K-Dets; Who's Who in American Colleges and Universities

VIRGINIA ELIZABETH WESLEY
Education
Lexington

President, Vice President, Delta Delta Delta; Cheerleader; Treasurer, Cwens; Freshman Y.W.C.A. Secretary; Alma Magna Mater; W.A.A.; Student Union Committees; Mortar Board; Dutch Lunch Club; Sophomore Commission; Pan Hellenic Council; Pitkin Club; Kappa Delta Pi





MARJORIE WILSON
Agriculture and Home Economics
Brandenburg

President, Zeta Tau Alpha; Pan Hellenic Council; W.A.A.; Y.W.C.A.; Home Economics Club; S.G.A.; Phi Upsilon Omicron

JEAN WHALEY
Agriculture and Home Economics
Flemingsburg

Home Economics Club; Student Union Committee; Kentuckian; Kappa Delta

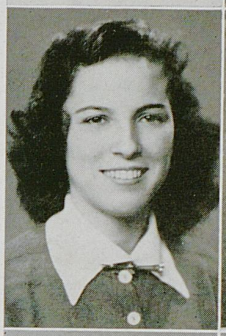



MARY WILSON
Agriculture and Home Economics
Owensboro

Home Economics Club; 4-H Club; Glee Club; Y.W.C.A.

THEODORE ALBERT WHITE
Arts and Sciences
Middlesboro

Alpha Chi Sigma

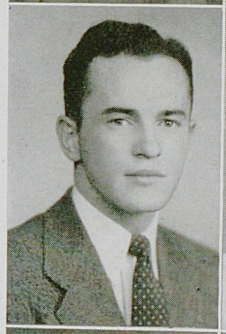



NANCY WILSON
Arts and Sciences
Akron, Ohio

Bacteriology Society; German Club; Y.W.C.A.

JACQUELYN WIEDEBURG
Arts and Sciences
Hopkinsville

Guignol; Phi Beta; Troupers; Tau Sigma; Y.W.C.A.

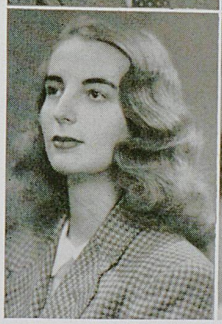



GEORGIANNA YOUNG
Education
Providence

Delta Delta Delta; Y.W.C.A.

Seniors

Seniors

JAMES EDWARD ABELL
Arts and Sciences
Bardstown
Secretary, Sigma Phi Epsilon; Scabbard and Blade; Men's Glee Club; Choristers; Kentuckian

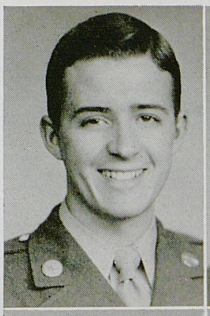

JOHN JOSEPH DAVID
Engineering
Louisville
Phi Kappa Tau; Swimming Team



DEE ASHLEY AKERS
Arts and Sciences
Carrollton
Fencing Team; Bandleader

GEORGE ELLSWORTH DUDLEY
Commerce
Earlington
Secretary, Treasurer, Sigma Alpha Epsilon; S.G.A.; Omicron Delta Kappa; Pershing Rifles; Men's Glee Club; Interfraternity Council

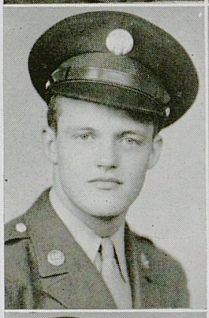

C. EDWIN BARNES
Arts and Sciences
Louisville
Sigma Chi; Omicron Delta Kappa; President, Lamp and Cross; President, Lances; Pershing Rifles; Men's Glee Club; Associate Editor, Kentuckian; Kernel; Guignol House Manager; Band Color Sergeant; Student Union Board

LOUIS DUSINA
Engineering
Lynch
Intramurals: Football and Basketball



WILLIAM CAPRON CAYWOOD
Engineering
Hartford, Connecticut
President, Phi Kappa Tau; Omicron Delta Kappa; Tau Beta Pi; Lamp and Cross; Lances; S.G.A.; Kentucky Engineer; Pershing Rifles; Scabbard and Blade

OLIVER WILLIAM GARD
Engineering
Lexington



ELBERT A. CHEEK
Commerce
Lexington
President, Phi Sigma Kappa; Captain, Pershing Rifles; First Lieutenant, Scabbard and Blade; Glee Club; Choristers

RICHARD E. GERRISH, JR.
Engineering
Sigma Chi

JOE BURGESS HALL
Agriculture and Home Economics
Georgetown
Pershing Rifles; Scabbard and Blade

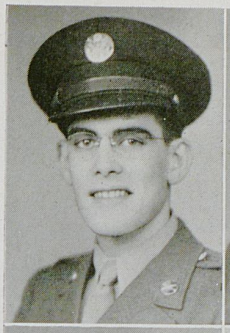

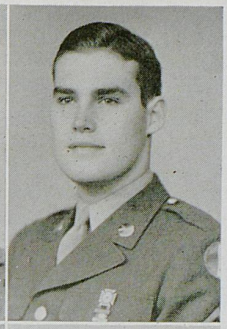

ROBERT WULFING MEYER
Arts and Sciences
Lexington
SuKy; Varsity Swimming Team; Lamp and Cross; Lances; Intramurals; Scabbard and Blade; K-Det Drill Team Instructor; Kappa Alpha

HAROLD B. LINDSAY
Arts and Sciences
Madisonville
Sigma Nu; Choristers; Men's Glee Club; Mixed Glee Club; Keys; Lances; Lamp and Cross; Phi Mu Alpha; Y.M.C.A. Cabinet; Chairman of Student Standards Committee of Student Government





HARRY MILTON MILLER
Commerce
Lexington
Pershing Rifles; Scabbard and Blade; Rifle Team; Pistol Team; K-Det Instructor; Regimental Staff, Master Sergeant; Intercollegiate Rifle Matches

THEODORE EDWARD LOGAN
Engineering
Falmouth
Pryor Pre-Med Society

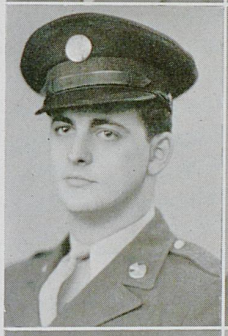

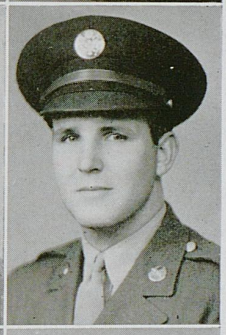

JOHN CARLISLE MYERS, JR.
Engineering
Lexington
Scabbard and Blade; Freshman Basketball; Golf Team

HARRY JERRY MACKE
Engineering
Newport
Lamp and Cross; Sigma Pi Sigma; Lances; Associate Editor of Kentucky Engineer; Tau Beta Pi; American Society of Mechanical Engineers





RATLIFF CECIL ROGERS
Engineering
Cerulean

DAVID J. MAHANES
Engineering
Lexington
Keys; Lances; Lamp and Cross; Pershing Rifles; Radio Studio; Freshman Track '40





MICHAEL L. SIMMS
Engineering
Springfield
Scabbard and Blade; American Society of Mechanical Engineers; Newman Club

R. O. T. C.

Seniors

Without Pictures

EDWIN ABELING, Arts and Sciences . . . . . Amsterdam, N. Y.
ROBERT ADAIR, Arts and Sciences . . . . . Lexington
WM. H. ADAMS, Arts and Sciences . . . . . Middlesboro
ROSANNA BLAKE, Law . . . . . Huntington, W. Va.
ELIZABETH BROWN, Arts and Sciences . . . . . Lexington
WILLIAM EARL BUCKNER, Education . . . . . Loretto
DAWSON HAWKINS COBLIN, Arts and Sciences . . . . . Lexington
CONSTANCE L. COLE, Arts and Sciences . . . . . Lexington
JANE F. COLLIS, Agriculture . . . . . Lexington
MARVIN CORNETT, Law . . . . . Crab Orchard
DOROTHY ECKLAR COTTRELL, Arts and Sciences . . . . . Lexington
RAYMOND CRAVENS, Law . . . . . Lexington
AUDREY V. DAVIS, Arts and Sciences . . . . . Piso
SALLY P. DAVIS, Arts and Sciences (graduate) . . . . . Paris
ANNA FIGHTMASTER DAY, Education . . . . . Lexington
JOHN E. EDWARDS, Law
DICK CYRIL FERGUSON, Arts and Sciences . . . . . Lexington
ANN CANON FRANK, Education . . . . . Lexington
LUCILLE HANEY FRENCH, Arts and Sciences . . . . . Lexington
CARL N. HAGGARD, Arts and Sciences . . . . . Macon, Ga.
WINSTON S. HENDRICKSON, Law . . . . . Four Mile
MARY J. HOUSEHOLDER, Arts and Sciences . . . . . Etowah, Tenn.
WILLIAM W. HUMMEL, Commerce . . . . . Jeffersontown
JOSEPH E. HUTCHINSON, Arts and Sciences . . . . . Lexington
ROSELLE E. JAEGERS, Agriculture . . . . . Prospect
ALVA MARION JOHNSON, Arts and Sciences . . . . . Scottsville
BARBARA KILPATRICK, Education . . . . . Lexington
GERTRUDE KOBLER, Education . . . . . Lexington
ANN SCOTT MAHER, Arts and Sciences . . . . . Washington
RALPH E. MEYER, Arts and Sciences . . . . . Henderson
HERMAN MICHAEL, Law . . . . . Seneca, Pa.
JOHN CLIFTON MOORE, Arts and Sciences . . . . . Lynch
JANET PALMER, Arts and Sciences . . . . . Lexington
JAMES RICHARD PARKS, Education . . . . . Lexington
EARL CHARLES PURVIS, Arts and Sciences . . . . . Central City
SARAH O. ROGERS, Arts and Sciences . . . . . Lexington
ANNA L. SCHOULTIES, Agriculture . . . . . Cold Springs
J. J. SCHWAB, Arts and Sciences . . . . . Catlettsburg
MARY E. SHAW, Arts and Sciences . . . . . Frankfort
L. D. SILVERS, Arts and Sciences . . . . . Lexington
SEBA STAMPER SLOANE, Education . . . . . Dwarf
IRA G. STEPHENSON, Law . . . . . Ellistone
JAMES H. STEWART, Arts and Sciences . . . . . Ligon
RICHARD P. STOLL, Law . . . . . Lexington
PHIL SUTTERFIELD, Arts and Sciences . . . . . Lexington
MARTHA TOWNSEND, Arts and Sciences . . . . . Lexington
KEITH R. VICE, Agriculture . . . . . Lexington
PEGGY ANN WARD, Agriculture . . . . . Inez
FRED B. WELLER, Arts and Sciences . . . . . Pineville
BETTY L. WILSON, Arts and Sciences . . . . . Ashland
LESLIE W. WILSON, Arts and Sciences . . . . . Russell Springs

JOAN AKERS
Arts and Sciences
Carrollton

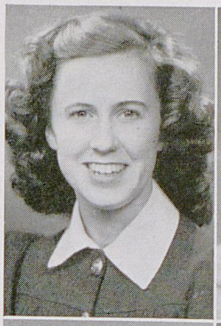

MARY ELEANOR BACH
Commerce
Jackson
Alpha Xi Delta



MARTHA JANE ALLEN
Arts and Sciences
Lexington
Alpha Xi Delta

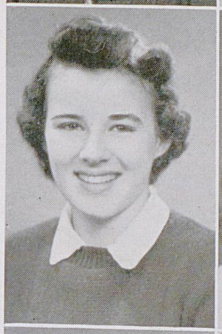

ANNE SOMERS BAILEY
Arts and Sciences
Roanoke, Virginia
Alpha Delta Pi



ROZELLA ALLEN
Agriculture and Home Economics
Henderson



ANNA MAE BAILEY
Arts and Sciences
Wheelwright
Chi Omega



HARRIETTE ALLISON
Agriculture and Home Economics
Maysville

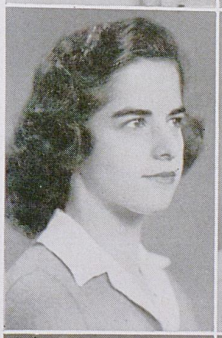

MERL BAKER
Engineering
Hopkinsville



RUBY WHITNEY ALLISON
Arts and Sciences
Columbia



ROY LEE BALLARD
Agriculture and Home Economics
Lexington



Juniors

Juniors

HUGUETTE BALZOLA
Arts and Sciences
Napoles 30, Mexico



MARIE BEAN
Agriculture and Home Economics
Winchester

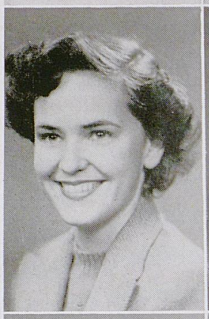

IDA MAY BANNON
Arts and Sciences
Lexington
Alpha Xi Delta



FRANCES VAIDEN BELL
Arts and Sciences
Winchester
Kappa Kappa Gamma

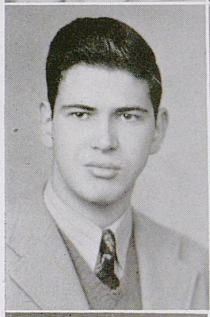

JACK A. BARNES
Engineering
Frankfort

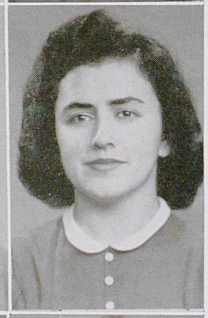

MARIE CARMEN BENAVIDES
Arts and Sciences
San Jose, Costa Rica



WILLIAM RAYMOND BARTON
Arts and Sciences
Williamsburg



LAURA JEANE BLAKE
Arts and Sciences
Jackson
Alpha Xi Delta



VIRGINIA STUART BASKETT
Arts and Sciences
Casper, Wyo.
Delta Delta Delta



LORENE W. BLANKENSHIP
Agriculture and Home Economics
Lexington

BETSY LOU BLEVINS
Education
Lexington
Alpha Xi Delta



IRENE BRIDGEMAN
Commerce
Wheelwright



SARAH SMITH BOGAN
Commerce
Franklin
Alpha Gamma Delta



MARY BURNAM BRITTAIN
Commerce
Richmond
Kappa Kappa Gamma



SARAH RUTH BOYD
Education
Hopkinsville



HELEN BERTRAM
Arts and Sciences
Vanceburg
Alpha Delta Pi



MARION BARBARA BREWER
Arts and Sciences
Lexington
Kappa Alpha Theta



CHARLEEN BURRIS
Agriculture and Home Economics
Paris



RUTH THOMPSON BRADFORD
Commerce
Lexington
Kappa Delta



MABEL CARNES
Arts and Sciences
Pineville
Alpha Xi Delta



Juniors

Juniors

MILDRED CARNES
Arts and Sciences
Pineville
Alpha Xi Delta



EDITH CONANT
Engineering
Lexington
Chi Omega



MYRA NELL CHERRY
Agriculture and Home Economics
Hopkinsville

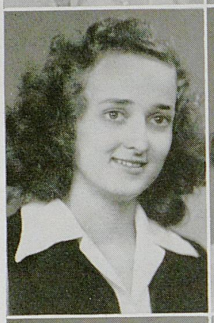

MARIE COTTINGHAM
Commerce
Henderson
Delta Delta Delta



NORMAN A. CHRISMAN, JR.
Engineering
Pikeville

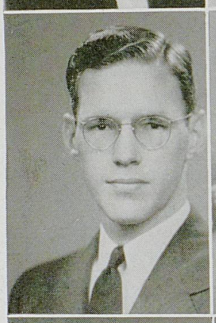

MARY ELIZABETH CRAWFORD
Arts and Sciences
Lexington



ALMA CLARKSON
Agriculture and Home Economics
Maysville
Alpha Gamma Delta



ROSALIE CREECK
Agriculture and Home Economics
Pine Mountain



MOLLY CLAYTON
Commerce
Paris



MARY HELEN DALEY
Commerce
Lexington
Zeta Tau Alpha



ELIZABETH DORSEY
Commerce
Henderson
Delta Delta Delta





THOMAS E. EARLE
Arts and Sciences
Lexington
Alpha Chi Sigma

ELIZABETH VEECH DOSKER
Education
Louisville
Kappa Kappa Gamma





SUSAN EBLEN
Arts and Sciences
Henderson
Alpha Gamma Delta

MARTHA EVANS DAVIS
Arts and Sciences
Lexington
Kappa Kappa Gamma





JANET EDWARDS
Arts and Sciences
Rockford, Illinois
Delta Delta Delta

ELIZABETH ANNE DEAL
Arts and Sciences
Evergreen, Alabama
Kappa Delta

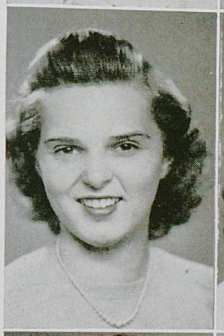



MARY LEE ENGLE
Commerce
London
Alpha Gamma Delta

DOROTHY DENUES
Arts and Sciences
Ashland





RUTH ANN EARNEST
Arts and Sciences
Lexington
Alpha Delta Pi

Juniors

Juniors

MARGARET ERSKINE
Commerce
Danville
Delta Delta Delta



PHYLLIS FREED
Arts and Sciences
Passaic, New Jersey



ELIZABETH FAULKNER
Arts and Sciences
Lexington



MARJORIE FREEMAN
Arts and Sciences
Lexington
Kappa Kappa Gamma



ANN CARTER FELTS
Arts and Sciences
Russellville
Kappa Kappa Gamma



ANNE FRYE
Agriculture and Home Economics
Cynthiana
Alpha Xi Delta



ANNE FRANCES FOLEY
Commerce
Lexington

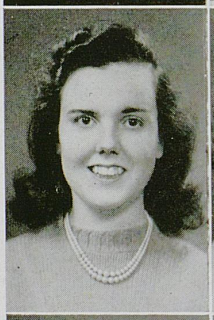

PATRICIA LEE GABLE
Arts and Sciences
Hartford City, Indiana



BETTY HARRIS FRAYSURE
Education
Frankfort
Alpha Xi Delta



JEAN GALLOWAY
Arts and Sciences
Madisonville
Kappa Delta



TOM GARNETT
Arts and Sciences
Hopkinsville
Sigma Nu





JOSEPHINE GLASCOCK
Arts and Sciences
Lebanon
Alpha Delta Pi

ANNE GARRISON
Commerce
Lexington





PRISCILLA GRADDY
Agriculture and Home Economics
Lexington

GARNETT EVA GAYLE
Arts and Sciences
Lexington
Chi Omega





SONYA GRAVENKEMPER
Arts and Sciences
Norwood, Ohio

MARGARET GOOCH
Arts and Sciences
Somerset



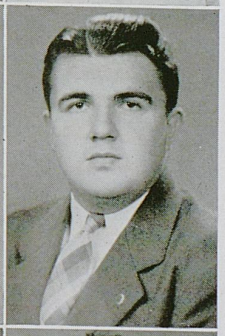

NEWELL P. HADDEN, JR.
Commerce
Lexington

SARAH GOODWIN
Commerce
Princeton

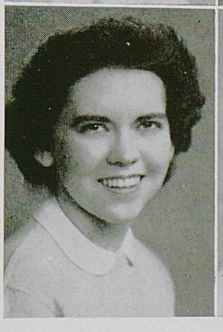



AMANDA EDWINA HAMBLETT
Education
Madisonville
Alpha Delta Pi

Juniors

Juniors

CATHERINE LUCILLE HARDIN
Education
Shepherdsville



WINSTON HENDRICKSON
Law
Four Mile

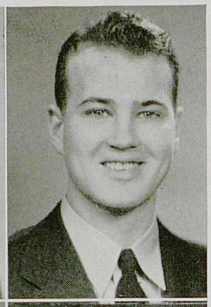

MARY EDNA HARRIS
Education
Hopkinsville
Chi Omega

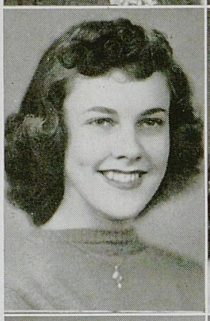

LOUISE ELIZABETH HENDRY
Commerce
Holt



WM. DAYTON HATCHER, JR.
Engineering
Ford's Ferry

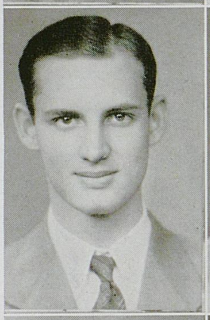

OPAL C. HURLEY
Agriculture and Home Economics
Yocum



DOROTHY MARIE HELLARD
Arts and Sciences
Lexington



CAROLYN RHODES HILL
Education
Carrollton
Kappa Delta



JANET HELSEL
Commerce
Altoona, Pa.

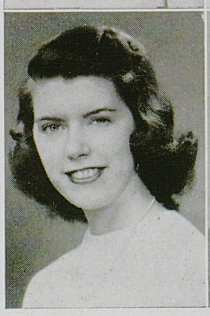

JOHN P. HILL, JR.
Arts and Sciences
Somerset
Kappa Sigma

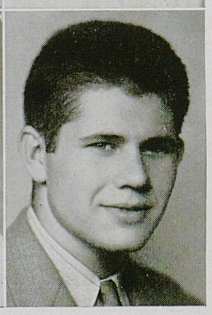

VIRGINIA ANN HILL
Agriculture and Home Economics
Fulton





MARJORIE HUNSINGER
Arts and Sciences
Louisville
Chi Omega

MARTHA BELLE HOOD
Arts and Sciences
Murray





EMILY FRANCES HUNT
Commerce
Mayfield
Alpha Gamma Delta

SILVION C. HOPKINS
Agriculture and Home Economics
Dawson Springs

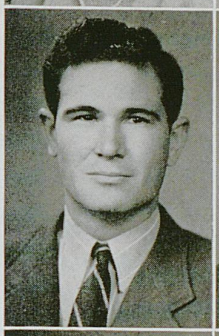



O. JAMES HURT
Arts and Sciences
Hardburly

WINN HORD
Arts and Sciences
Maysville
Chi Omega



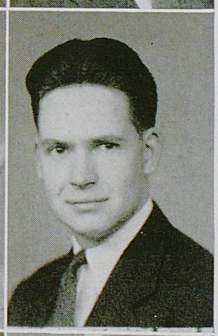

CHESTER COOPER JENKINS
Engineering
Louisville

ANNE HOWELL
Arts and Sciences
Atlanta, Ga.
Alpha Delta Pi





KATHERINE K. JOHNSTONE
Agriculture and Home Economics
Lexington

Juniors

Juniors

FAN R. JONES
Arts and Sciences
North Middletown

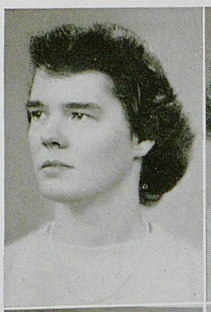

MARY PATRICIA LEWIS
Arts and Sciences
Lexington
Alpha Xi Delta



EVELYN M. KENYON
Arts and Sciences
Anchorage
Kappa Kappa Gamma



HELEN LIPSCOMB
Arts and Sciences
Lexington



DOROTHY KIRKLAND
Arts and Sciences
Orangeburg, S. C.



LILLIAN LIEBEL
Arts and Sciences
Lexington
Kappa Delta



BETTY KIRKPATRICK
Agriculture and Home Economics
Lexington
Chi Omega



NANCY ALEXANDER LOWE
Education
Columbia



MARJORIE JANE LAND
Agriculture and Home Economics
Lexington
Delta Delta Delta



MARY LOUISE LYNN
Agriculture and Home Economics
Providence



BETTYE McCLANAHAN
Arts and Sciences
Dallas, Texas
Alpha Delta Pi



HELEN S. McMURTRY
Arts and Sciences
Lawrenceburg



SUE BISHOP McCLANAHAN
Commerce
Lexington



MINERVA L. MAINS
Commerce
Augusta



HANNAH McCOLLOM
Agriculture and Home Economics
Henderson
Zeta Tau Alpha

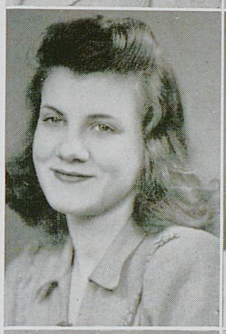

TERESA JANE MANN
Commerce
Lexington



MARIE LOUISE McCOWN
Arts and Sciences
Versailles
Chi Omega



MARY GEORGE MARTIN
Commerce
Tipton, Georgia
Alpha Gamma Delta



POLLY McCULLOCH
Arts and Sciences
Beckley, W. Va.
Delta Delta Delta

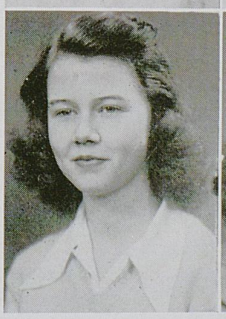

LUCY GUYE MEYER
Arts and Sciences
Lexington
Delta Delta Delta



Juniors

Juniors

VIRGINIA MITCHELL
Arts and Sciences
Crofton



GEORGIANNE MOSS
Arts and Sciences
Winchester
Kappa Kappa Gamma



RUTH MOORE
Education
Forest Hills, Penn.
Alpha Xi Delta

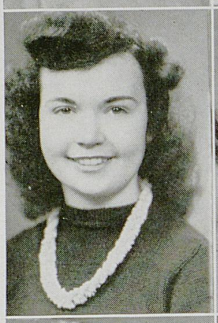

ALICE J. MURPHY
Arts and Sciences
Lexington



BILLIE MORRIS
Arts and Sciences
Glasgow
Delta Delta Delta



MARGARET NEWELL
Commerce
Bronston

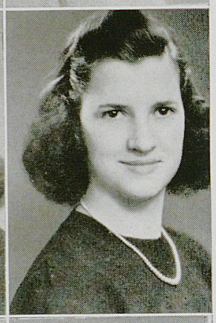

CALLIE ANN MORRIS
Commerce
Lexington

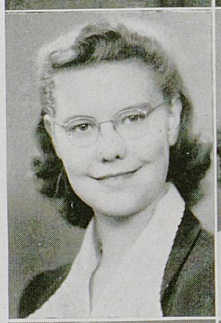

JOAN CATHERINE MEYER
Agriculture and Home Economics
Lexington



MARTHA SHIRLEY MOSER
Agriculture and Home Economics
Louisville



LOUISE BURTON MILWARD
Arts and Sciences
Lexington
Kappa Kappa Gamma



LELIA TUCKER NICHOLS
Agriculture and Home Economics
Lexington
Chi Omega





E. S. PENECK
Engineering
Lexington
Sigma Alpha Epsilon

BETTY NOLLAU
Arts and Sciences
Wilmington, Delaware





JEAN PHIPPS
Agriculture and Home Economics
Louisville
Alpha Gamma Delta

ELLEN LUCILE O'BANNON
Arts and Sciences
Lexington
Kappa Delta





MARTHA JANE PHIPPS
Agriculture and Home Economics
Paducah
Kappa Delta

MARJORIE PALMORE
Arts and Sciences
Horse Cave

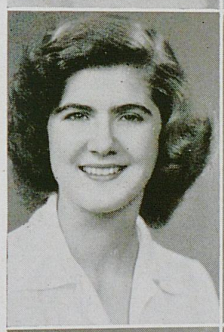



ELEANOR POWELL
Arts and Sciences
Danville

EMMA PAYNE
Arts and Sciences
Corbin





ESTHER PRICE
Agriculture and Home Economics
Lexington
Alpha Xi Delta

Juniors

Juniors

MARY MARGARET REIBOLD
Arts and Sciences
Dayton, Ohio
Chi Omega

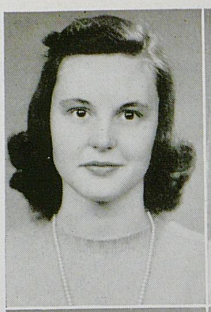

MARGERY VERNON SCHWARTZ
Arts and Sciences
Lexington
Delta Delta Delta



ELOISE ROGERS
Arts and Sciences
Pikeville
Alpha Delta Pi



D. JUNE SCOTT
Arts and Sciences
Canaseraga, N.Y.
Kappa Delta

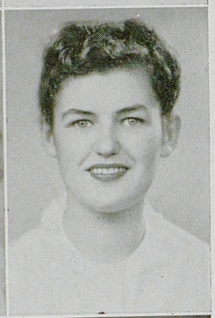

VIRGINIA LEE ROSEN
Arts and Sciences
Winchester



CHARLSEY SHEARER
Arts and Sciences
Lexington



JUDITH ROWLAND
Agriculture and Home Economics
Maceo



NANCY CLAY SHROPSHIRE
Arts and Sciences
Georgetown
Delta Delta Delta



FRANK WILLIAM SCHUMANN
Engineering
Charlestown, W. Va.
Triangle



BETTY SPURR SIMPSON
Arts and Sciences
Nicholasville
Delta Delta Delta



DORIS SINGLETON
Arts and Sciences
Louisville





MARY ANN STANARD
Commerce
Huntington, W.Va.
Kappa Kappa Gamma

JEAN TINLEY
Arts and Sciences
Pineville
Alpha Gamma Delta



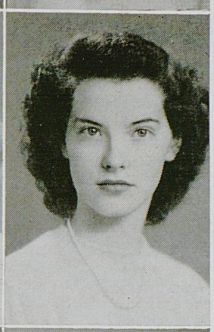

ANN LOUISE STEPHENSON
Arts and Sciences
Pikeville
Delta Delta Delta

FRANCES DeVON SMITH
Arts and Sciences
Lexington



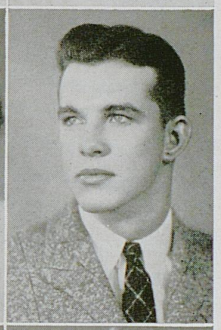

JAMES BARBOUR STEVENSON
Engineering
Brooksville

ERWINA SOWARD
Agriculture and Home Economics
Maysville

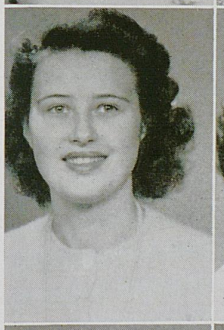

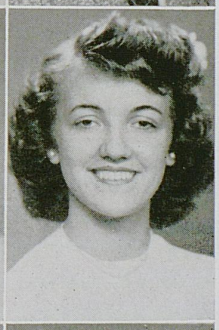

MARY ELIZABETH STIGALL
Arts and Sciences
Danville

SALLY WOODFORD SPEARS
Commerce
Paris
Kappa Kappa Gamma





DEAN STIVERS
Commerce
Pleasureville

Juniors

Juniors

MARGARET STOKES
Agriculture and Home Economics
Lexington
Alpha Xi Delta



JESSEE STOKES TYLER
Arts and Sciences
Lexington



WYCK STROTHER
Commerce
Grayson
Alpha Gamma Delta

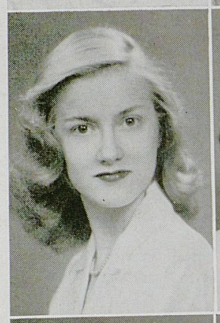

KATHLEEN SUE VANCE
Agriculture and Home Economics
Paducah



JOAN THEISS
Arts and Sciences
Owensboro
Alpha Gamma Delta

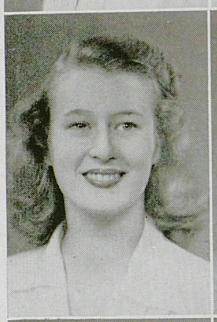

CHARLES VARNEY
Agriculture and Home Economics
Williamson, W. Va.
Sigma Phi Epsilon

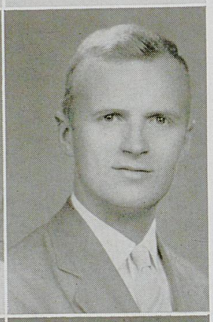

THELMA THOMPSON
Agriculture and Home Economics
Sadieville



ANN WALLACE
Arts and Sciences
Lexington
Zeta Tau Alpha



EVELYN CLARK THOMPSON
Agriculture and Home Economics
Lexington
Kappa Delta

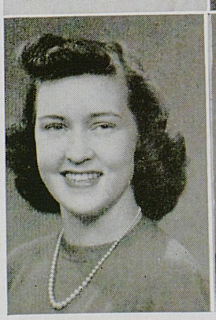

BETTY WALTMAN
Agriculture and Home Economics
Lexington
Alpha Xi Delta

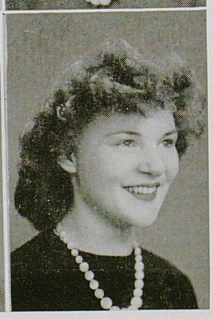

ALYCE ELIZABETH WARD
Arts and Sciences
Paintsville
Kappa Delta

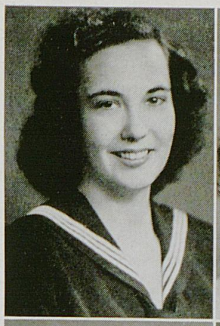



ELOISE WILLIAMS
Commerce
Prestonsburg
Kappa Delta

PEGGY WARD
Agriculture and Home Economics
Inez
Alpha Delta Pi





JEAN CARROLL WIREMAN
Arts and Sciences
Louisa
Alpha Gamma Delta

MARTHA WELLER
Commerce
Lexington

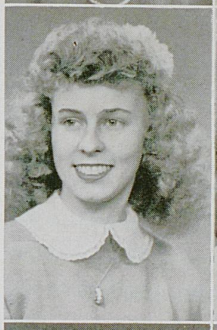



MARY CHARLES WOOD
Agriculture and Home Economics
Lexington

MARY J. WHITEHOUSE
Agriculture and Home Economics
Lexington
Delta Delta Delta





DOROTHY WORD
Agriculture and Home Economics
Oak Road, R. I.

JANE BELWOOD WIGGINTON
Arts and Sciences
Taylorsville
Delta Delta Delta





MARIAN YATES
Arts and Sciences
Lexington
Alpha Gamma Delta

Juniors

Juniors

EMILY JANE YOUNG
Arts and Sciences
Lexington
Kappa Delta

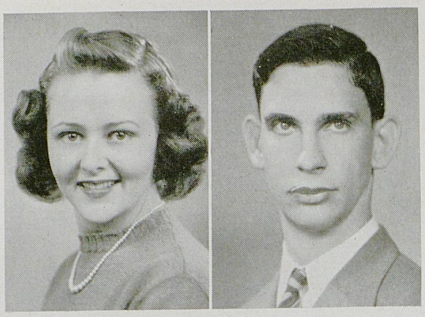

WILLIAM ZIMMERMAN
Agriculture and Home Economics
Louisville

Juniors Without Pictures

Willie Semenda Adams, Educ.
Eloise W. Ammerman, Agr.
Eunice Leigh Arnold, Com.
Earl F. Ashcraft, Law
June Baker, A.& S.
Nancie Elizabeth Baldwin, A.& S.
Gene Barr, A.& S.
Austell Beaton, Com.
Alice Louise Benton, Educ.
Joseph Boatman, A.& S.
Martha Obitz Boatman, A.& S.
Elizabeth Davis Boone, A.& S.
Helen M. Bradford, Agr.
Bernice B. Browning, A.& S.
Elizabeth Caddy, A.& S.
Wm. Garth Campbell, A.& S.
H. E. Cassidy, Engr.
Lucille Clarke, Educ.
Evelyn Percival Coffman, Educ.
Cleon Kilmer Combs, Law
Mary E. Crawford, A.& S.
Pollye Richards Diehl, Educ.
Cleora Donovan, A.& S.
Elsie J. Dotson, A.& S.
J. C. Doyle, A.& S.
Alberta Marie Adams, A.& S.
Frances Draffen, Law
R. C. Duncan, Engr.
Ann Elizabeth Earle, Educ.
Danny Eskey, A.& S.
Frances F. Field, A.& S.
Mildred S. Forston, Agr.
Mary Varnon Gibson, A.& S.
Mary G. Gillespie, A.& S.
Halpin O. Hackett, Law
Mildred A. Hannah, A.& S.
Margaret A. Hartman, A.& S.
Dorothy C. Hill, A.& S.
Margaret P. Keller, A.& S.
Paul S. Kamata, Law
Billie Anne Kintley, A.& S.
James Donald Lail, Law
Patty C. Lane, A.& S.
George M. McAlister, A.& S.
Ottis G. McBeath, A.& S.
Aileen McCormick, Law
Bruce McKenzie, Law
Elizabeth McMillian, Agr.
Howard B. McWhorter, A.& S.
Nola Martin, Agr.
Leota M. Meade, A.& S.
Jean Rich Mills, Educ.
William Walter Myre, A.& S.
Elizabeth Noble, A.& S.
Ann F. Noyes, Law
Nora Ruth Pace, A.& S.
David M. Phelps, Engr.
Harold E. Pope, Engr.
Robert D. Preston, Law
Nell G. Rice, A.& S.
Richard E. Richards, A.& S.
Miriam L. Richmond, A.& S.
Dorothy Virginia Robinson, Educ.
Mary Jean Runyon, Com.
Murrell Salutsky, A.& S.
Leonard P. Schooler, A.& S.
Forrest May Skaggs, A.& S.
Louise W. Teater
Martin C. Thompson, A.& S.
Allie Frances Treadway, A.& S.
Richard C. Turrell, A.& S.
Garner E. Tussey, A.& S.
M. D. Van Horn, Engr.
George Velotta, A.& S.
Mary H. Velotta, A.& S.
Margie Lee Villesvik, A.& S.
Alma C. Wade, A.& S.
Ray P. Walters, Engr.
Arthur C. White, A.& S.
Geraldine Williams, Law
Otis L. Williams, Agr.
Barbara F. Winters, A.& S.
Wendell Witten, A.& S.
Edna F. York, A.& S.
Georgiana Young, Educ.

Ann P. Abbott, A.& S.
Edwina L. Abraham, Com.
Jane E. Adams, Agr.
Nancy J. Adams, Agr.
Jesse Earl Adams, Jr., A.& S.
Shirley Ades, A.& S.
Bette Anne Allen, A.& S.
Ann English Anderson, A.& S.
Ruth Anthony, Agr.
Helen Raymond Arnold, A.& S.
Davis Corbin Atkins, A.& S.
Ruth Louise Avelar, A.& S.
June Baker, A.& S.
Lilly Maude Baker, Educ.
Ruth Baker, Com.
Edna Floyd Ball, A.& S.
Mary Ruth Ballard, A.& S.
Helen Marjorie Barnes, Educ.
Jack A. Barnes, Engr.
Leslie Barnes, Com.
Ann Barron, A.& S.
William R. Barton, A.& S.
Imogene N. Berryman, Agr.
Ada Lillian Bertram, A.& S.
Helen Catherine Bertram, A.& S.
Betty Lee Birk, A.& S.
Laura Jeanne Blake, A.& S.
Ethel Watts Blanton, A.& S.
Barbara Bloom, A.& S.
Frances G. Board, A.& S.
Joseph R. Bolton, A.& S.
Betty Ann Brauer, Agr.
Leslie Catherine Bruce, A.& S.
Norma Louetta Buell, Com.
Jeanne Bureau, A.& S.
Dewitt O. Burke, Com.
Charleen Burris, Agr.
Marybelle Calvert, A.& S.
Wilma Jeanne Canada, A.& S.
M. Emily Cannon, Educ.
Betty Sue Capen, Com.
Mabel Carnes, A.& S.
Mildred Carnes, A.& S.
Betty Sue Caruthers, Com.
Grace Louise Cavender, Com.
Kitty Campbell Churchill, Educ.
Betty F. Clardy, Agr.
Lillian E. Click, A.& S.
Helen M. Coburn, Agr.
Janet E. Collins, Com.
Harry R. Conrad, Agr.
Lillian G. Cook, A.& S.

Dorothy L. Coons, A.& S.
Mary Patricia Cottrell, A.& S.
Mary Jane Cox, A.& S.
Jean Shirley Crabb, A.& S.
Mary Lavonne Craig, Com.
Elizabeth Crapster, A.& S.
Katherine N. Crapster, A.& S.
Helen Cristil, A.& S.
Clyde C. Cropper, Agr.
Billie Juanita Dale, A.& S.
Mary Helen Daley, Com.
Audrey Jane Danks, A.& S.
Jane Darnaby, Com.
Helen F. Davis, Agr.
Mary Lillian Davis, A.& S.
Dorcus A. Dawes, Com.
Elizabeth Ann Deal, A.& S.
Alice Louise Dean, A.& S.
Nancy Jane Dempsey, A.& S.
Lillian Irene Dickens, Educ.
Ruth Dimock, A.& S.
David Disbrow, Engr.
Rebecca Jean Donaldson, A.& S.
Mary Jane Dorsey, A.& S.
Elizabeth Veech Dosker, Educ.
Cornelia C. Dozier, A.& S.
Katie M. Dunn, Agr.
Thomas E. Earle, A.& S.
Lucille Edwards, Educ.
Edward L. Elder, Engr.
Lloyd M. Elkin, A.& S.
Anne C. Elliott, Agr.
Jeanne H. Elliott, A.& S.
Margaret G. Ellison, A.& S.
William R. Embry, Com.
Cyrus C. Estes, Agr.
Jane Eyer, A.& S.
Ann Eyer, A.& S.
Mildred Jean Faulkner, A.& S.
Agnes Louise Fenimore, A.& S.
Sue Ann Fenimore, A.& S.
Lillian B. Finley, A.& S.
Dorothy L. Fischer, A.& S.
Susan Virginia Fisher, A.& S.
Betty Lee Fleishman, A.& S.
Betty Jane Foil, Com.
Julia Elizabeth Foley, A.& S.
Florence Fox, Com.
Mildred A. Fox, Agr.
Alice E. Freeman, Agr.
Mildred Frymire, Agr.
Charlene M. Gallaher, Com.
Mary Jane Gallaher, A.& S.
Joe Gardner, A.& S.
Ann Garst, A.& S.
Martha Alexander Gayle, Educ.
Claudine Turner Gibson, A.& S.
Carolyn Frances Gilson, A.& S.

Betty Ann Ginocchio, A.& S.
Elizabeth F. Goggin, A.& S.
Milton Kay Goldberg, A.& S.
Zelma Goldenberg, A.& S.
Ruth A. Grannis, Agr.
Billy W. Gravely, A.& S.
Evelyn Ruth Greene, A.& S.
Charles E. Greenwell, A.& S.
Martha Allen Gregory, Educ.
Patricia Kay Griffith, A.& S.
Charles R. Gruenberger, A.& S.
Mary K. Guttenberger, A.& S.
Jane Gudgel, Agr.
Thomas Marshall Hahn, A.& S.
Doris Ruth Hall, A.& S.
Marian V. Harris, Agr.
Josephine T. Harrison, A.& S.
Laura Louise Hasse, A.& S.
Mildred Ann Hatchett, A.& S.
Margaret C. Hatter, Agr.
Mary Frances Helmick, A.& S.
Marietta Helton, Com.
Joan Hendricks, Educ.
Eva C. Hensley, Agr.
Esther B. Herman, Agr.
Shirley Anne Herowitz, A.& S.
Fred N. Hill, A.& S.
James N. Hisle, Engr.
Charles R. Hoge, Com.
Anne Yancy Holland, A.& S.
Jane A. Holland, Agr.
Jean Louise Hopewell, Com.
Eleanor F. Hopkins, A.& S.
Silvian C. Hopkins, Agr.
G. W. Howard, Engr.
Wanda June Hubbard, Educ.
Katherine B. Hunt, Com.
Richard H. Hunt, A.& S.
Frank S. Hurst, A.& S.
Virginia Hutton, A.& S.
Garnett Hylton, Agr.
Martha E. James, Com.
Chester C. Jenkins, Engr.
Jacqueline L. Johnson, A.& S.
Margaret C. Johnson, A.& S.
Myra M. Johnson, Agr.
Emily Jones, Com.
Juliette Jones, A.& S.
Marie D. Jones, Com.
Martha L. Jones, Agr.
Mary C. Jones, Agr.
Shirley Hope Keeti, A.& S.

Sophomores

Sophomores

Martha Kephart, A.& S.
Lon L. Keith, A.& S.
Louis E. Kidwell, A.& S.
Dorothy E. Kirkland, A.& S.
Julie Anne Klovstad, A.& S.
Hettie B. Knight, A.& S.
Marian L. Krauss, Agr.
Rita Faye Kravetz, A.& S.
Edna M. Land, Agr.
Mary Louise Land, Educ.
Julie G. Landrum, A.& S.
Patti Gay Latta, A.& S.
Harry R. Lawson, Engr.
Frances Lawton, Agr.
Maurice Derby Leach, A.& S.
Virginia J. Leathers, Agr.
Ann Louise Lewis, Com.
Winnie R. Lewis, Agr.
Betty K. Lillard, Agr.
Ruth E. Link, Agr.
Dorothy Locke ,A.& S.
Nancy L. Lockery, Agr.
Mildred Louise Long, A.& S.
Edna Lykins, Com.
Mary J. McBee, Agr.
Margery B. McCabe, A.& S.
Sarah Jane McCannon, A.& S.
Patricia Ann McCarty, Com.
Elizabeth McCullough, Engr.
Martha G. McKenney, Agr.
Mildred J. McKenney, Agr.
Martha F. McKinlay, A.& S.
F. Elizabeth McNeal, A.& S.
Linda Sue McReynolds, A.& S.
Ellen H. Marshall, A.& S.
Amelia B. Mason, Agr.
Shirley R. Meister, A.& S.
Dora Merenbloom, Com.
Harriet Messer, A.& S.
Joe E. Mettler, A.& S.
Isobel Frances Michelson, A.& S.
George O. Miller, Engr.
Marijane Miller, A.& S.
Helen Bryan Milman, A.& S.
Anne Warren Mitchell, Educ.
Betsey Jane Mitchell, A.& S.
Mary L. Mitts, Agr.
Mildred Allen Moore, A.& S.
George Douglas Morgan, A.& S.
Sylvia I. Morgan, Agr.
James E. Morreaux, Engr.
Martha S. Moser, Agr.
Mary Jackson Mulligan, A.& S.
Marie Louise Munroe, A.& S.
Esther Vaughn Nevitt, A.& S.
Ada V. Newland, A.& S.
Mason Nooe, Com.
Martha P. Null, Agr.
Laura B. Oldham, Agr.
Susan Jane Oldham, A.& S.
Lucy B. Oliver, Agr.
Gwendolyn Dorsey Pace, A.& S.
Almira Davis Parks, Com.
Mary E. Patterson, A.& S.
Runelle Frances Patterson, A.& S.
Mary Louise Patton, A.& S.
Mary Brewster Phelps, A.& S.
Juanita L. Phillips, A.& S.
Catherine T. Plain, Agr.
Doris Haney Pollitt, A.& S.
Mildred Porter, Agr.
Permelia Ailene Preston, A.& S.
Esther J. Price, Agr.
Martha E. Pruitt, A.& S.
Sarah Dee Rainey, A.& S.
Sarah K. Rankin, Agr.
Carol Rauch, A.& S.
John W. Renfro, A.& S.
Margaret Dean Richards, A.& S.
Bettie Riggs, Agr.
James N. Riley, Engr.
Martha J. Ringo, Agr.
Dora Lee Robertson, A.& S.
Sarah Marshall Rodes, A.& S.
Maxine E. Rodgers, Com.
Margaret Elizabeth Rogers, A.& S.
Mary Virginia Rogers, A.& S.
Mary Virginia Rogers, A.& S.
Edward G. Rose, Agr.
Helen Marie Rose, A.& S.
Ivolon Marilynn Ross, A.& S.
Jean Park Rowe, Com.
Betty Jean Ruby, Agr.
Bettie Harris Russell, A.& S.
Logan Savage, Engr.
A. H. Scaggs, Engr.
Jack Richard Scharstein, A.& S.
Mary Christine Schlund, A.& S.
H. Louise Scholl, A.& S.
Ruth Ellen Schroeder, A.& S.
F. William Schumann, Engr.
Charles Arthur Scott, A.& S.
Iris D. Shannon, Agr.
Charles E. Shelby, Agr.
Mary Patsy Shely, A.& S.
Rebecca J. Shinkle, Agr.
Lois J. Shipley, Agr.
Dorothy P. Shively, Agr.
Walter E. Shropshire, Agr.
Gwendolyn Shryock, Agr.
Doris Lorene Singleton, A.& S.
Ann Caroline Smith, Com.
Emilie Varden Smith, A.& S.
Marjorie Smith, A.& S.
Mildred Marie Smith, A.& S.
Mildred Elizabeth Sparks, Educ.
Rowena Sparks, Agr.
Alice H. Spencer, Agr.
Nancy Louise Stagg, Com.
David Joseph Stanonis, A.& S.
Betty B. Stephenson, Agr.
Margaret J. Stokes, Agr.
Jane A. Stone, Agr.
Frances W. Street, A.& S.
Mildred A. Tatum, Agr.
Nancy Ellen Taylor, A.& S.
Carol J. Terry, Agr.
Betty Jean Tevis, A.& S.
Dolores Thompson, Com.
Marie Hord Thompson, A.& S.
Polly Thompson, A.& S.
Mary L. Thornton, Agr.
Nancy Fillmore Toll, A.& S.
Alice Jane Tribble, A.& S.
G. R. Turner, Engr.
Lillian Rose Unger, A.& S.
Stuart Urbach, A.& S.
Ania Rai Vickers, Com.
Reeda Rose VonAllmen, A.& S.
William A. Wade, Engr.
Anna Mary Wagner, A.& S.
Bobette Walker, A.& S.
Irvin Tracy Wallace, A.& S.
Betty P. Waltman, Agr.
Virginia Ward, Com.
Fred Watson, A.& S.
Henretta Douglas Watts, A.& S.
Margaret J. Wayne, Engr.
Ann V. Webb, Agr.
Margaret Julia Wharton, A.& S.
James Robert Whitley, Com.
Niesje Bond Wilder, A.& S.
Mildred W. Williams, A.& S.
Paul M. Williams, A.& S.
Jane Williamson, A.& S.
Grace Kennedy Willmott, A.& S.
Jane Allene Wolf, A.& S.
Morgan W. Woodward, A.& S.
Bonnie Jane Wootten, A.& S.
Ben F. Workman, A.& S.
Emily Jane Young, A.& S.

John Abel, Agr.
Allan Abramson, Com.
Betty Adams, Com.
Virgil Adams, Engr.
Barbara Allen, A.& S.
Edward Allen, A.& S.
Griffin Anderson, A.& S.
Alice Armstrong, A.& S.
Hazel Arnold, Com.
James Atkinson, A.& S.
William Bach, Engr.
Russell Baldwin, Com.
Frances Ball, A.& S.
Iva Ball, A.& S.
Thelma Ball, A.& S.
Joseph W. Ballard, Engr.
James Banahan, A.& S.
Jane Bandy, A.& S.
Elizabeth Barnett, Com.
Joan Barnett, A.& S.
Thelma Barnett, A.& S.
Ruby Bartlett, Com.
Clifton H. Bassett, Engr.
Martha Beard, A.& S.
Lincoln Beaumont, Com.
William A. Benjamin, Engr.
Eleanor Bennett, A.& S.
Margery Benson, A.& S.
Doris Bentley, A.& S.
Virginia Bernard, A.& S.
Bessie Berry, A.& S.
Adolph A. Bigge, Agr.
Anne Biggerstaff, A.& S.
Ruth Goldwin Billings, Com.
Suzanne Bingham, A.& S.
Claude Bogardus, A.& S.
Bette Bohn, A.& S.
Helen Boles, A.& S.
Reginald Bowen, A.& S.
Janice Bowers, Educ.
Blufford Lorraine Bowman, Com.
Mary Ann Bowman, Educ.
Sue Bradford, A.& S.
Glenn Bradley, A.& S.
Philip Bradley, A.& S.
Virginia Brady, A.& S.
Lewis Bramlett, A.& S.
Robert Warren Brannon, Com.
Frances Bray, A.& S.
James Bright, A.& S.
Elizabeth Broaddus, A.& S.
Anne Bronston, A.& S.
Barbara Brooks, A.& S.

Audrey Victoria Brown, Educ.
James Brown, A.& S.
John C. Brown, A.& S.
Matilda K. Brown, Agr.
Martha Brown, A.& S.
Martha Brydon, A.& S.
Frank Bryson, A.& S.
Nathaniel Buis, Engr.
Helen Burke, A.& S.
Helen Victoria Burke, Educ.
Claude Buster, A.& S.
Jimmy Buster, A.& S.
Jane Campbell, A.& S.
Robert Caney, A.& S.
Norine Cann, A.& S.
Mary Thelma Cannon, Com.
Mary Elizabeth Carey, A.& S.
Helen Carroll, A.& S.
Juanita Cart, A.& S.
John M. Cashman, Engr.
Ruby Cason, A.& S.
David R. Casswell, Engr.
William Catron, A.& S.
Madison Cawein, A.& S.
Frank Cawood, A.& S.
Ella Chambers, A.& S.
Charles F. Chappel, Agr.
Betty Jo Chiles, Agr.
Mildred Marjorie Choate, A.& S.
Karl Christ, Engr.
Jean Clark, A.& S.
Cornell Clarke, A.& S.
Mary Clarke, A.& S.
Martha Clements, A.& S.
Jennie B. Clift, Com.
Raymond Cohan, A.& S.
Miriam Cohen, Com.
Kate Coils, Engr.
Hugh Collett, A.& S.
Ann Congleton, A.& S.
Mary E. Cook, A.& S.
Earl B. Cornette, Jr., Engr.
Benjamin Cowgill, A.& S.
Jack Craig, Engr.
Judson Cramer, Engr.
John Crawford, A.& S.
Roy Crawford, Jr., Engr.
William G. Cravens, Com.
Harriet Cristil, A.& S.
Iris Crosthwaite, A.& S.
Martha E. Crough, Com.
Mildred B. Cundiff, Agr.
Marie Current, Com.
Clifford Lee Curtis, Com.
Frances Daniel, A.& S.
Barbara David, Agr.
Emmett Davis, A.& S.
Eugene Davis, A.& S.

Margaret Davis, A.& S.
Helen Deitsch, A.& S.
Thomas Delvaux, A.& S.
Truitt DeMoisey, Com.
Adele Denman, A.& S.
Catherine Dennis, A.& S.
Betty Derrickson, A.& S.
Mary Ann Devereux, A.& S.
Eugenia Donahue, Agr.
Helen Donovan, Agr.
Nancy Louise Donovan, Com.
Marion Douglass, A.& S.
David Drye, A.& S.
Geraldine Dugan, A.& S.
Naomi Duncan, Com.
Shirley Duncan, Engr.
Delphia Dunnagan, A.& S.
William Edens, A.& S.
Jane Elliott, Agr.
Helen Ellis, A.& S.
Nancy Elmore, A.& S.
Mildred Erd, A.& S.
Joan B. Erdrich, Agr.
Betty Jo Ernst, Agr.
Helen Errickson, A.& S.
Mary Elizabeth Estill, Com.
LaVern Eubank, A.& S.
Mary K. Eubank, Agr.
Jean Evans, A.& S.
Meredith Evans, A.& S.
Martha Faries, A.& S.
Mabel Jean Farris, Educ.
David Ferris, Engr.
Dorothy Finley, A.& S.
Beula Fischer, A.& S.
Evelyn Fischer, Agr.
Charles Fitz, A.& S.
Joy Fitzpatrick, A.& S.
Herbert Fogel, A.& S.
Charles Fox, A.& S.
Charles Henry Fox, Engr.
Mabel Fudold, A.& S.
Betty Fulton, A.& S.
Emily Hunt Frank, Com.
Billy V. Gaines, Engr.
Kathleen Galvin, A.& S.
Mary Sue Gamblin, A.& S.
Dorothy Gifford, A.& S.
Mary E. Gifford, A.& S.
Thomas Gish, A.& S.
Hazel J. Glasscock, Agr.
Blanche Goble, A.& S.
Saul D. Goins, Agr.
Catherine Goman, A.& S.

Freshmen

Freshmen

Geraldine Gooch, A.& S.
Sarah Gooden, A.& S.
Lyde Gooding, A.& S.
John D. Goodlittle, Engr.
Nettie Goodpaster, A.& S.
Harry Gorham, A.& S.
Joann Gorham, A.& S.
Anna Gorman, A.& S.
Bonnie Gormley, A.& S.
Fred Greenberg, A.& S.
Charles Greene, A.& S.
Mary L. Greene, A.& S.
Charles Greenwood, A.& S.
M. Virginia Gregory, A.& S.
Doris Guilfoil, A.& S.
Charles Gullett, A.& S.
Robert Habermehl, Engr.
William S. Haggard, Jr., Agr.
Carolyn E. Hall, Agr.
George Hall, A.& S.
Sarah Hall, A.& S.
Shirley Hallock, A.& S.
Louanna Hammons, Com.
Dartha Harlow, A.& S.
Charlotte Harmon, A.& S.
Betty Harris, A.& S.
Thomas Harris, A.& S.
John S. Hawkins, A.& S.
Lucy Hawkins, A.& S.
Elizabeth Hayden, A.& S.
Carolyn Hayes, A.& S.
Anne Hayhurst, A.& S.
Betty Haynes, A.& S.
June Heath, A.& S.
Lillian Henderson, A.& S.
Juanita Hendry, Com.
Betty Henry, A.& S.
Lila Henry, A.& S.
Richard E. Hicks, Engr.
Mary M. Higginson, Agr.
Elizabeth Hines, A.& S.
Lura C. Hockensmith, Com.
Erwin Hoffman, A.& S.
Martha Hogge, A.& S.
Virginia Hogge, A.& S.
David Holcomb, A.& S.
Dorcas Hollingsworth, A.& S.
Charles Hopkins, A.& S.
John Hopkins, A.& S.
Helen Horton, A.& S.
Austin House, Com.
Christine Householder, Agr.
Myra Howard, A.& S.
Betty K. Howe, Agr.
Audrey Huffaker, A.& S.
Harry G. Hughes, A.& S.
Raymond Curtis Huls, Com.
Robert Hume, A.& S.
Norman Hurt, A.& S.
John Hutchinson, A.& S.
Lafon R. Ingels, Engr.
Reva Mae Ingram, Agr.
William Inman, A.& S.
Alice M. Isaminger, Agr.
Patricia Jackson, A.& S.
Richard Jackson, A.& S.
Martha Jacobs, A.& S.
Frances Jenkins, A.& S.
Barbara Ann Johnson, Com.
Jeanne B. Johnson, Agr.
Walter Johnson, A.& S.
Jean Margaret Johnston, Engr.
Robert L. Johnston, Agr.
Charles K. Jones, A.& S.
Helen Jones, A.& S.
Mildred Wheeler Jones, Educ.
Charles Justice, A.& S.
Margaret Kaleher, A.& S.
Mary Kassenbrock, A.& S.
Jennings Kearby, A.& S.
Eleanore Keeti, A.& S.
Ray K. Keith, A.& S.
Elva Keller, A.& S.
Frances Keller, A.& S.
Jessie Marie Kemper, Engr.
Hazel Kennedy, A.& S.
Virginia Kennedy, A.& S.
Lorine Lillie Kent, Com.
Alton King, A.& S.
Efflo King, A.& S.
Beatrice Kinney, A.& S.
George Kirchner, A.& S.
Lalla Kirk, A.& S.
Jo Ann Kloecker, Agr.
Elizabeth Knorr, A.& S.
Charles W. Kuhn, Engr.
Mary B. LaMaster, Agr.
Jean Lander, A.& S.
Elizabeth Landrum, A.& S.
Clara Lane, A.& S.
Lucille Layman, Agr.
Frank O. Leach, Engr.
Betty Leet, A.& S.
Etta Virginia Limmons, Com.
Bernice C. Lewis, Agr.
Dorothy Lewis, A.& S.
Owen H. Lewis, Engr.
Betty Ligon, Agr.
Sally Lindbergh, A.& S.
Martha Linney, A.& S.
David Lococo, A.& S.
Ralph Looney, A.& S.
Laura Lore, A.& S.
Shirley Love, A.& S.
Kaysa Lund, A.& S.
Donald C. Lycan, Engr.
Hazel Lyon, A.& S.
Ann McBrayer, A.& S.
Renna McCabe, A.& S.
Marion D. McCaw, Com.
Marian McClure, A.& S.
Mary E. McDonald, A.& S.
Mitzi McGraw, A.& S.
Melrose McGurk, A.& S.
Dorothy McKamey, Educ.
Charles Vernon McKeehan, Com.
Betty Louise McLaney, Com.
Gene Baker McMurray, Com.
Betty Jane McNamer, Engr.
Aubrey McPherson, Com.
Doris E. Macauley, Agr.
Gerald Maguire, Engr.
Julia Ann Maier, Agr.
Charles Mains, A.& S.
Martha Mann, A.& S.
Mary Marks, A.& S.
Mary Matheny, A.& S.
Rowena May, A.& S.
Helen F. Mayhew, Agr.
Howard Mayhew, Engr.
Martha Mays, A.& S.
Anna M. Meacham, Agr.
Ann Meade, A.& S.
Donald Meade, A.& S.
Albert Mellott, A.& S.
Warren Meyer, A.& S.
Evelyn Midkiff, A.& S.
Betty Miller, A.& S.
Jane Miller, A.& S.
Mary E. Miller, A.& S.
Orville R. Miller, Jr., Agr.
Manbert R. Mills, Engr.
Mattie L. Miracle, Agr.
Frances Mitchell, A.& S.
Maurice Mitchell, Engr.
David W. Mohney, Engr.
Ann Moore, A.& S.
Lorayne Morris, Educ.
Thomas Moseley, A.& S.
James Edward Mountjoy, Engr.
Frances W. Murphy, Com.
Gerald E. Napier, Engr.
Jo Ann Neal, A.& S.
Tiller Neuner, A.& S.
Nancy Bob Robertson, Com.

Bettie Taylor, A.& S.
Elsie Catherine Nevitt, Com.
Marjorie J. Newman, Agr.
Suzanne Nicholas, A.& S.
Milton Noble, Engr.
Barbara Benning Noland, Engr.
Alfred H. Nukols, Engr.
Gene Oetjen, A.& S.
Ann W. Oldham, Agr.
Audrey G. Owens, Com.
Dorothy Jean Paar, Com.
Betty Pardo, A.& S.
Glen Parker, Engr.
Jack Parkinson, A.& S.
Perry Parrigan, A.& S.
Charles Patrick, A.& S.
Shirley Payne, A.& S.
Alex Payton, Engr.
Velta Payton, A.& S.
Ruth Perlmutter, A.& S.
Pansy I. Peyton, Agr.
Ann Charlotte Phillips, Engr.
David D. Phillips, Engr.
Charles E. Pigue, Engr.
Lewis French Plott, Engr.
Emily Ploch, A.& S.
Julia Pogue, A.& S.
Kathryn Carol Pollack, Educ.
Patricia A. Pollack, Educ.
Fred D. Poplin, Engr.
Robert Poundstone, A.& S.
Dorothy Powell, A.& S.
Carl Price, A.& S.
Mary Ellen Pumphrey, Educ.
Perry S. Pushell, Com.
Robert Ratchford, A.& S.
Louise Ray, Agr.
Lucille Ray, A.& S.
Ann Read, A.& S.
Elizabeth Redding, Agr.
Talmadge Reed, A.& S.
Jeanette Reynolds, A.& S.
Sophie Rhodes, A.& S.
Barbara R. Rice, Agr.
George B. Rice, A.& S.
William Edmonson Richards, Com.
Conrad Richardson, A.& S.
Robert Richardson, A.& S.
Betty J. Riddle, Agr.
Craig Riddle, A.& S.
Laura Roberts, A.& S.
Elmer K. Robertson, Engr.
Juanita Robertson, A.& S.

John Robins, A.& S.
Barbara M. Robinson, Agr.
Caroline Rodes, A.& S.
Virginia Rogers, A.& S.
Edyth I. Routt, Agr.
Roselynne Routt, A.& S.
Betty Lois Runyon, Educ.
Charles T. Rupley, Agr.
Charles Rupured, Com.
Marian M. Salisbury, Agr.
Ray Samuels, A.& S.
Lester B. Schmidt, Com.
Neomi Schneitzler, A.& S.
Wilber Schu, A.& S.
Carolyn F. Schuhart, Educ.
Joan Scott, Agr.
Annelle Seay, Com.
Donalis Seligman, A.& S.
Ann Sheehy, A.& S.
Mary Sheets, A.& S.
Betty Jane Shelley, Agr.
Janice Shepherd, A.& S.
Carolyn Sherman, A.& S.
John U. Shipp, Educ.
Anne Shouse, A.& S.
Jean Shropshire, A.& S.
Helen M. Shrout, Agr.
Mary Didlake Simpson, Agr.
Rhodes Skillman, Engr.
Anne Smith, A.& S.
Doris Smith, A.& S.
Hubbard Smith, A.& S.
Lorraine Smith, A.& S.
Lucille C. Smith, Agr.
Marcia Smith, A.& S.
Mary Curry Smith, Com.
Sarah Smith, A.& S.
William Snead, A.& S.
Elizabeth A. Snelling, Agr.
Katherine Southworth, A.& S.
Wanda Lee Spears, A.& S.
Jane Fallis Spencer, Com.
William Spragens, A.& S.
Burgess Spurr, A.& S.
Robert C. Stamper, Engr.
Betty Stanley, A.& S.
Carol M. Staton, Agr.
Joe Stephens, Engr.
Lois Elaine Stivers, Com.
Elizabeth Street, A.& S.
Mary Stroud, A.& S.
Jean Sullivan, Com.
Mildred L. Sumpter, Agr.
Walter Sutton, A.& S.
Elaine Swift, A.& S.
Mary Swinebroad, A.& S.
Mary L. Sympson, Agr.
Charlotte Talbert, A.& S.
Matilda Talbert, A.& S.

Ralph M. Taylor, Agr.
David Allen Thomas, Engr.
Elizabeth Thomas, A.& S.
Richard Thomas, A.& S.
Sue Thomas, A.& S.
Jayne Moore Thompson, Com.
Jean Mather Thurman, Com.
Robert J. Tingle, Agr.
Dorothy Titsworth, A.& S.
William D. Travis, Engr.
John F. Trompeter, Com.
Lorraine Turck, A.& S.
Ellen Turner, A.& S.
Victor Ubinas, A.& S.
Eleanor Jane VanArsdall, Com.
Mary VanBuren, A.& S.
Jean Mary Vandevere, Educ.
Baylor Van Meter, A.& S.
George Vulich, A.& S.
Freda Wade, A.& S.
Fred G. Wagoner, Agr.
Janet Wallingbord, A.& S.
Ann Walton, A.& S.
Carrol E. Ward, Engr.
Ruth Warren, A.& S.
Margaret Watkins, A.& S.
Phyllis Watkins, A.& S.
Nan Watson, A.& S.
George Watson, A.& S.
Joseph Wells, A.& S.
Marjean Wenstrup, A.& S.
Carolyn West, A.& S.
Gene Whicker, A.& S.
Elbert Whitaker, A.& S.
Janet White, A.& S.
Lois K. White, A.& S.
Donald Whitehead, Engr.
William C. Whitenack, Engr.
Frances L. Wilhoyte, Agr.
Anna Jane Williams, Com.
Helen Williams, A.& S.
Dorothy L. Wilson, Agr.
James Wood, A.& S.
Bettye Woolum, A.& S.
Martha A. Word, Agr.
Kathleen Wrench, A.& S.
Evelyn Louise Wright, Com.
Esma Jean Wyant, Com.
W. Simrall Wyatt, Agr.
Willine F. Yardon, Com.
Rudy Yessin, A.& S.
Marianna Young, Com.
Ellen Jane Zegler, Engr.

Freshmen

Deans of Men and Women

Dean Holmes

Mrs. Sarah B. Holmes, Dean of Women, graduated from the University of Kentucky. She is the widow of Dr. P. K. Holmes, who established the department of Health and Hygiene at the University.

After Dr. Holmes' death Mrs. Holmes acted as principal for five years at Sayre School for Girls. In 1929 she came to the University as Assistant Dean of Women, becoming Acting Dean in 1941 and Dean in 1942.

Mrs. Holmes acts not only in the capacity of personal adviser to women students, but also as chairman and adviser of student groups.

Dean Haselden

Jane Haselden, Assistant Dean of Women, spent two years at Hamilton Junior College before completing her A. B. requirements at Transylvania College. She began her graduate work at the University of Michigan but received her M. A. degree at Columbia University. Miss Haselden obtained her Ph. D. at the University in 1941. She spent a year in France at the Sorbonne, a part of the University of Paris.

Miss Haselden taught at Centre College, was Assistant Professor of French and Dean of Women at Transylvania and Murray Colleges before becoming Assistant Professor of French and Assistant Dean of Women at the University.

Dean Jones

Dr. T. T. Jones, Dean of Men, received his A. B. from the University of Kentucky. Later he studied at Harvard, where he received both his M. A. and his Ph. D. degrees.

Dr. Jones, aside from his duties as Dean of Men, is head of the Department of Ancient Languages. He is a member of the Kentucky Classical Association and the Classical Association of the Middlewest and South. He is also a member of the National Association of Deans of Men.



Holmes, Jones, Haselden

Who's Who

IN AMERICAN COLLEGES AND UNIVERSITIES

Founded at the University of Alabama in 1934

PURPOSE

The purpose of Who's Who is to create a national basis of recognition for American college and university students devoid of politics, initiation fees, and dues. For several years it has published a book containing the biographies of outstanding students in American universities as well as every phase of activity in the college world.

UNIVERSITY OF KENTUCKY MEMBERS

COLLEGE OF ARTS AND SCIENCES

Celia Bederman, *Lexington*
Jay C. Doyle, *Lexington*
Helen Harrison, *Lexington*
Jimmie Hurt, *Hardburly*
Julia Johnson, *Lexington*
Martha Koppius, *Lexington*
Anita Roos, *Lexington*
Jimmie Saunders, *Hopkinsville*
Vincent Spagnuolo, *Cumberland*
Carolyn Spicer, *Lexington*
Mary Norma Weatherspoon, *Fulton*
Edith Weisenberger, *Midway*

COLLEGE OF AGRICULTURE

Eloise Bennett, *Williamstown*
Sarah Ewing, *Anchorage*

COLLEGE OF COMMERCE

Virginia Lipscomb, *Lexington*

COLLEGE OF EDUCATION

Virginia Long, *Closter, New Jersey*

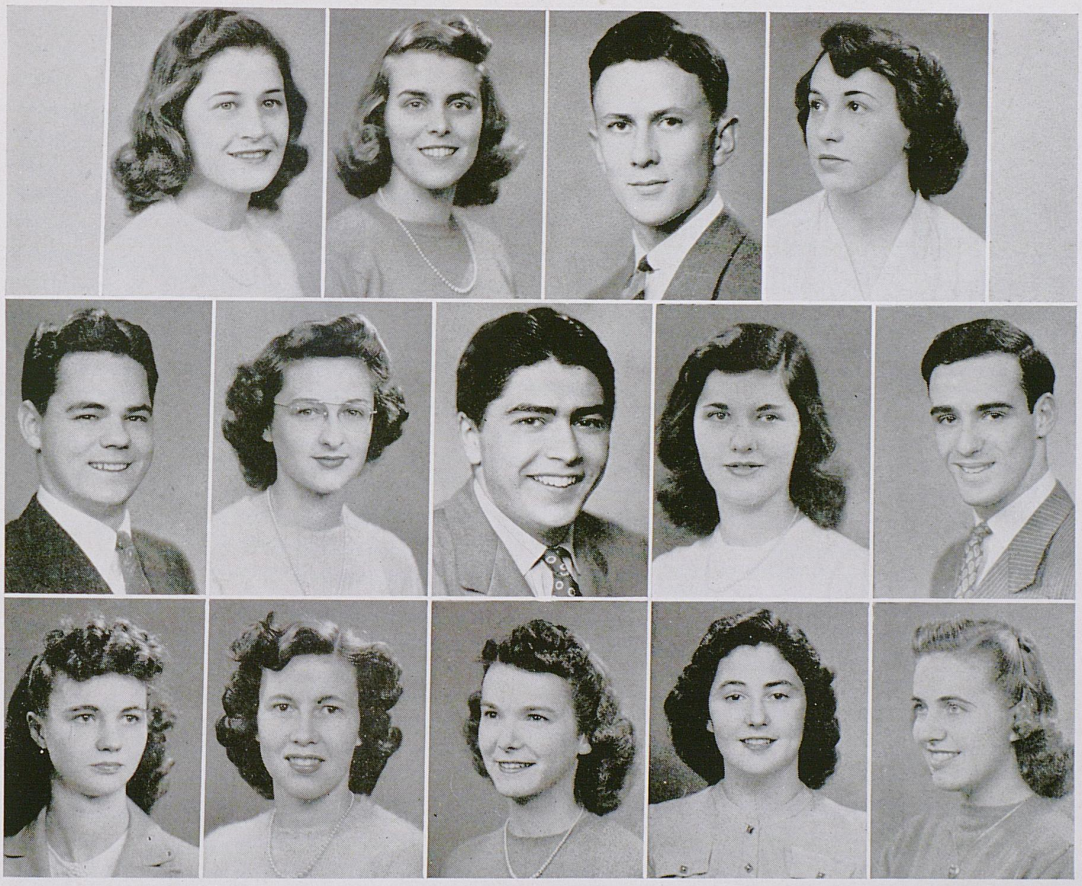

Top row—Ewing, Weisenberger, Saunders, Long
Middle row—Hurt, Spicer Spagnuolo, Roos, Doyle
Bottom row—Weatherspoon, Jinkins, Lipscomb, Bederman, Koppius



Top row—Spicer, Baskett, Harrison, Scrivener, Kendall, Brown, Lipscomb
Middle row—Bennett, O'Bannon, Mullinaux, Eubank, Benton, Balzola, Anthony
Bottom row—Fleishman, Faulkner, Tevis, Gibson, Palmore, March, Stigall, Harned

YWCA Cabinet

The YWCA was founded in 1869 in Illinois.

Members of the YWCA cabinet unite in the desire to realize full and creative life through a growing knowledge of God. They determine to have a part in making this life possible for all people. In this task they seek to understand Jesus and follow him.

FACULTY ADVISER

Dean Sarah B. Holmes

OFFICERS

Caroline Spicer . . . . . *President*
Helen Harrison . . . . . *Vice-President*
Wanda Lee Scrivner . . . . . *Secretary*
Virginia Baskett . . . . . *Treasurer*
Rosalie Oakes . . . *Resident Secretary*

STUDENT MEMBERS

Ruth Anthony, *Campus Service*
Huguette Balzola, Member at Large
Eloise Bennett, *Worship Chairman*
Alice Benton, *Foreign Relations*
Lucille Brown, *Dutch Lunch*
Jackie Cottrell, *Freshman Adviser*
Ruth Eubank, *Senior Program Chairman*
Libby Faulkner, *Poster Committee*
Betty Fleishman, *Publicity*
Claudine Gibson, *Y's Owl Co-Editor*
Helen Harrison, *Social and Membership*
June Hubbard, *Sohomore Program Chairman*
Frances Kendall, *Economics Commission*
Virginia Lipscomb, *Member at Large*
Elsie March, *Social Service*
Claudine Mullinaux, *K-Book Co-Editor*
Ellen O'Bannon, *Junior Program Chairman*
Marjorie Palmore, *Member at Large*
Betty Shelley, *Freshman Program Chairman*
Mary Elizabeth Stigall, *Interracial Chairman*
Betty Tevis, *W.S.S.F. Chairman*

YMCA Cabinet

Founded in England in 1844

Installed on the campus in 1890

PURPOSE

To help students and faculty members in developing their religious life and to help meet the needs of the students through a program planned for social, mental and spiritual growth.

FACULTY ADVISERS

BART N. PEAK . . . . . *General Secretary*
MISS MARTHA HUBER . . . . . *Associate Secretary*
PROF. J. S. HORINE . . . . . *Advisory Board Chairman*

OFFICERS

NORMAN CHRISMAN, JR. . . . . *President*
BRUCE KENNELLY . . . . . *Vice-President*
RUSSELL CONRAD . . . . . *Secretary*
JIMMY HURT . . . . . *Treasurer*

CABINET MEMBERS

Merl Baker
William Barton
D. O. Burke
William Embry
Shelby Hurst
John Jensen
William Johnson
Harold Lindsey
William Nickell
Logan Savage
Arthur Scott
Glenn Sellers
Charles Shelby
William Spragens
Ralph Summa
Duane Van Horne
Ted Wirths
Countryman Wong

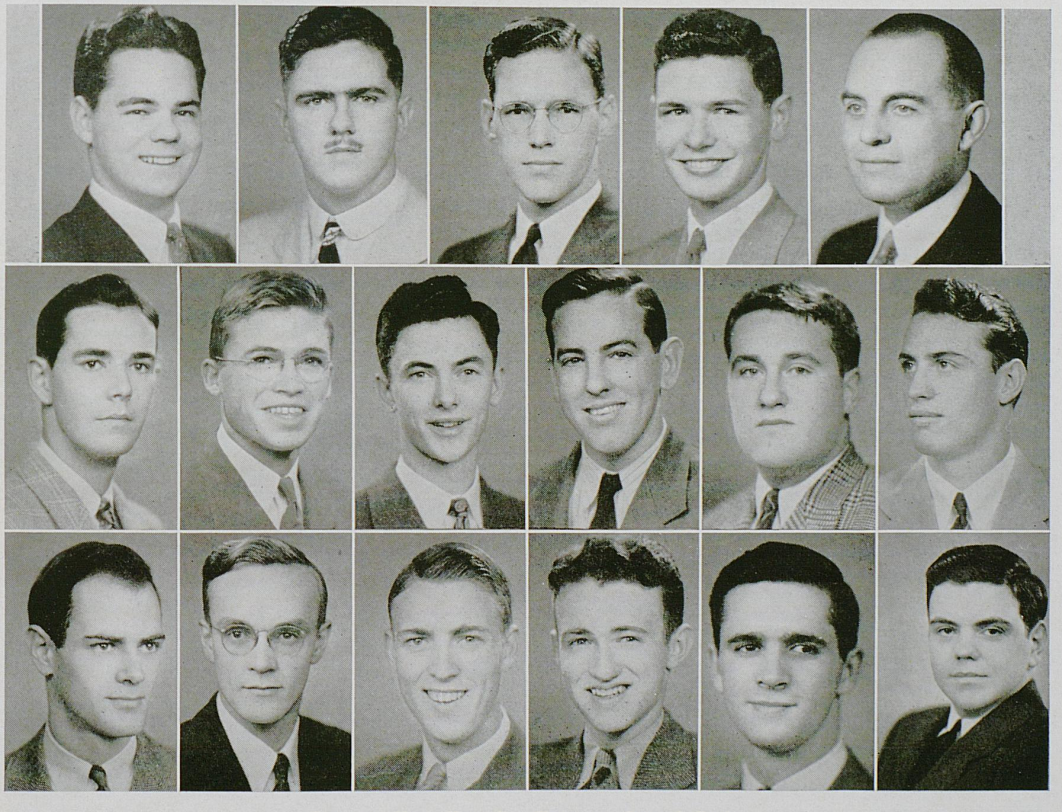

Top row—Hurt, Kennelly, Chrisman, Conrad, Peak
Middle row—Van Horn, Savage, Embry, Barton, Shelby, Baker
Bottom row—Nickell, Sellers, Scott, Burke, Stephenson, Hurst



Upperclass Fellowship

Founded on the campus in 1943

PURPOSE

To help the members of the group to understand religion and its application in our world . . . to develop tolerance, understanding and good will.

FACULTY ADVISERS

Miss Rosalie Oakes

Mr. Bart W. Peak

PROGRAM COMMITTEE

William Johnson, Chairman

Norman Chrisman
Ruth Eubank

Virginia Lipscomb
Ralph Summa

MEMBERS

Jane Adams
Martha Jane Allen
Ruth Anthony
Ruth Avelar
Anne Bailey
June Baker
Merl Baker
William Barton
Virginia Baskett
Maria Benavides
Eloise Bennett
Alice Benton
Lillian Bertram
Frances Board
Ruth Boyd
Betty Ann Brauer
Lucille Brown
Jeanne Bureau
D. O. Burke
Charleen Burris
Wilma Canada
Betty Capen
Mabel Carnes
Mildred Carnes
Russell Conrad
Dorothy Cottrell
Jean Crabb
Mary Crawford
Billie Dale
Audrey Danks
Mary Lillian Davis
Elsie Dotson
Susan Eblen
Libbie Faulkner
Betty Fleishman
Anne Foley
Phyllis Freed
Alice Freeman
Pat Gable
Elizabeth Garr
Claudine Gibson
Mabel Gumm
Doris Hall
Helen Harrison
Margaret Hatter
Virginia Haynes
Bernice Herman
Ann Herndon
Virginia Hill
Helen Horton
Anne Howell
June Hubbard
Selby Hurst
James Hurt
Frances Jinkins
John Jensen
Shirley Keeti
Frances Kendall
Bruce Kennelly
Pat Kephart
Martha Koppius
Maurice Leach, Jr.
Harold Lindsay
Charline Lisanby
Nancy Lockery
Amelia Mason
Joe Mettler
Ruth Moore
Claudine Mullinaux
Jewell McBee
Margery McCabe
Sarah McCammon
Hannah McCollom
Sarah McInteer
William Nickell
Pauline Null
Ellen O'Bannon
Marge Palmore
Thomas Penn
Juanita Phillips
Jean Phipps
Sarah Rankin
Bettie Riggs
Logan Savage
Ruth Schroeder
Arthur Scott
Wanda Scrivner
Glenn Sellers
Charles Shelby
Emilie Smith
Carolyn Spicer
Carola Spurr
Mary Stigall
Betty Tevis
Dolores Thompson
Jessee Tyler
Duane Van Horn
Pat Wallace
Hubert Wechsler
Clinton Wells
Barbara Winters
Theodore Wirths
Countryman Wong
Kathleen Wrench

Dutch Lunch Club

Founded at the University of Kentucky in 1931

PURPOSE

To provide an apportunity for town girls and commuters to participate in the program of the Y.W.C.A.

FACULTY ADVISER

Miss Rosalie Oakes

UNIVERSITY OF KENTUCKY OFFICERS

LUCILLE BROWN . . . . . *President*
CLAUDINE MULLINAUX . . . . . *Vice-President*
BETTY LEE FLEISHMAN . . . . *Secretary-Treasurer*
BARBARA WINTERS . . . . . *Publicity*

STUDENT MEMBERS

Ruth Ballard
Anne Biggerstaff
Frances Board
Anne Bronston
Kate Coil
Mary Cottingham
Mary Crawford
Mary Lillian Davis
Mildred Erd
Ann Foley
Alice Freeman
Mary Gifford
Doris Guilfoil
Doris Hall
Betty Harris
Helen Harrison
Lenora Henry
Bernice Hermann
Faye Hogge
Martha Jacobs
Jeanne Johnson
Frances Keller
Marie Kemper
Evelyn Kenyon
Jo Ann Kloecker
Mary Bennett LaMaster
Elizabeth Landrum
Joy Leathers
Mildred Long
Anna Howard Lyttle
Martha Mann
Margery McCabe
Melrose McGurk
Billie Morris
Mary Lucille Nichols
Susan Jane Oldham
Betty Jean Pardo
Juanita Peyton
Juanita Phillips
Kathryn Pollack
Pat Pollack
Sara Rankin
Anne Ricketts
Mary Virginia Rogers
Anita Roos
Betty Shelley
Mary Simpson
Emilie Varden Smith
Sally Spears
Carolyn Spicer
Carola Spurr
Julia Ann Waters
Phyliss Watkins
Marjean Wenstrup
Carolyn West
Jamie White
June Wigginton
Jane Allene Wolf
Kathleen Wrench





Freshman Club

Founded at the University of Kentucky in 1938

PURPOSE

The purpose of the Y.W.C.A.-Y.M.C.A. Freshman Club is to help freshmen adjust themselves to University life and to grow in Christian ideals.

FACULTY ADVISERS

Miss Rosalie Oakes

Mr. Bart N. Peak

STUDENT MEMBERS

Barbara Allen
Jack Banahan
Joan Barnett
Marjorie Benson
Anne Biggerstaff
Betty Ann Bohn
Anne Bronston
John Cashman
Nell Cherry
Hugh Collett
Martha Crouch
Thomas Delvaux
Nancy Donovan
Helen Donovan
David Drye
Mary Catherine Eubank
Mary Lou Faries
Dorothy Gifford
Hazel Glasscock
Geraldine Gooch
Jo Ann Gorham
George Hall
Betty Harris
Suzanne Nichols
Elizabeth Hayden
Lenora Henry
Charles Hopkins
Charles Justice
Marie Kemper
Hazel Kennedy
Joan Kloecker
Mary LaMaster
Elizabeth Landrum
Owen Lewis
Betty Ligon
Alebrt Millot
Melrose McGurk
Doris Macauley
Martha Mann
M. Frances Matheny
Howard Mayhew
Linda McReynolds
Orville Miller
Ann Moore
Gerald Napier
Jeanne Newman
Mary Lucille Nichols
Betty Jean Pardo
Twyman Payton
Ruth Perlmutter
Anne Phillips
Juanita Phillips
Jeannette Reynolds
Edith Routt
Betty Shelley
Joe Stephens
William Snead
Lorraine Turck
Peggy Watkins
Andy Watson
J. Clinton Wells
Gene Whicker
Frances Wilhoyte
Keith White
Kathleen Wrench
Cathlene Vance
Joyce Cason
Mary Margaret Marks
James Wood

Mortar Board

NATIONAL HONORARY FOR SENIOR WOMEN

Founded at Syracuse University in 1918

University of Kentucky chapter established in 1920

PURPOSE

To advance the spirit of service and fellowship among university women; to maintain a high standard of scholarship; and to recognize and encourage leadership.

FACULTY ADVISERS

Lolo Robinson — Margaret Ratliff — Margaret Lester

FACULTY MEMBERS

Betty South
Lolo Robinson
Rosalie Oakes
Margaret Lester
Sarah Ann Hall

OFFICERS

VIRGINIA LIPSCOMB . . . . . *President*
MARTHA KOPPIUS . . . . . *Vice-President*
SARAH MCINTEER . . . . . *Secretary*
CLAUDINE MULLINAUX . . . . . *Treasurer*

STUDENT MEMBERS

Celia Bederman
Helen Harrison
Martha Koppius
Virginia Lipscomb
Sarah McInteer
Claudine Mullinaux
Mary Norma Weatherspoon
Anita Roos
Carolyn Spicer
Adalin Stern
Virginia Wesley



Top row—Bederman, Harrison, Lipscomb, Weatherspoon, Roos
Bottom row—Mullinaux, Spicer, Koppius, Stern, Wesley, McInteer



Pitkin Club

The Pitkin Club, founded at the University of Pittsburgh, now has eighty chapters. In 1925, it was installed on the University of Kentucky campus.

PURPOSE

The purpose of the Pitkin Club is to foster better understanding of religion and its applications to life.

FACULTY ADVISERS

Mr. E. N. Fergus
Rosalie Oakes
Bart N. Peak

MEMBERS IN FACULTY

Rosalie Oakes
Bart Peak
E. N. Fergus
J. K. Johnson
Rob McNeill
Miss Martha Huber
Alice Jacobson

HONORARY MEMBER

Dr. Myron T. Hopper, College of the Bible, Lexington

OFFICERS

MARTHA KOPPIUS . . . . . *President*
BILL EMBRY . . . . . *Vice-President*
HELEN HARRISON . . . . . *Secretary-Treasurer*

MEMBERS

Jesse Adams
Martha Jane Allen
Griffin Anderson
Merl Baker
Roy Ballard
Bill Barton
Eloise Bennett
Margery Benson
Betty Brauer
Lucille Brown
Jeanne Bureau
D. O. Burke
Norman Chrisman
Hugh Collett
Russell Conrad
Dorothy Jack Cottrell
Audrey Davis
Rebecca Donaldson
Elizabeth Dosker
Bill Embry
Ruth Eubank
E. N. Fergus
Alice Freeman
Tom Garnett
Betty Garr
Sarah Ann Hall
George Hall
Helen Harrison
Virginia Haynes
Martha Huber
Frank Selby Hurst
Jimmie Hurt
Alice Jacobson
Frances Jinkins
J. K. Johnson
Bruce Kennelly
Martha Koppius
Maurice Leach
Charline Lisanby
Virginia Lipscomb
Dave Lococo
Margery McCabe
Martha McCauley
Hannah McCollom
Sara McInteer
Rob McNiell
Albert Mellott
Claudine Mullinaux
Bill Nickell
Rosalie Oakes
Perry Parrigin
Bart Peak
Anne Ricketts
Catherine Rigsby
Elmer Robertson
Charles Tom Rupley
Logan Savage
Arthur Scott
Wanda Scrivner
Glenn Sellers
Charles Shelby
William Shire
Barbara Smedley
Bill Spragens
Anne Caroline Smith
Emilie Varden Smith
Carolyn Spicer
Carola Spurr
Morrison Swift
Martin Thompson
Jessee Stokes Tyler
Duane Van Horne
Julia Ann Waters
Andy Watson
Edith Weisenberger
Clinton Wells
Virginia Wesley
Gene Whicker
Elbert Whitaker

Baptist Student Union

Founded in Texas in 1922

Established at the University of Kentucky in 1931

PURPOSE

To act as a link between the student and the local Baptist church of his choice.

Dr. C. C. Ross — FACULTY ADVISERS — Dr. W. W. Shrader

OFFICERS

Catherine Rigsby	*President*
Roland Kozlik	*First Vice-President*
Carol Jean Terry	*Secretary*
Mildred Buchanon	*Treasurer*
Evelyn Greene	*Second Vice-President*
Amelia Mason	*Third Vice-President*

COUNCIL MEMBERS

Anne Howell	*Music Director*
June Baker	*Publicity Chairman*
Catherine Hardin	*Magazine Representative*
Jean Bach	
Anne Biggerstaff	
Merl Baker	*Church Representatives*
Elizabeth Landrum	
Anne Webb	

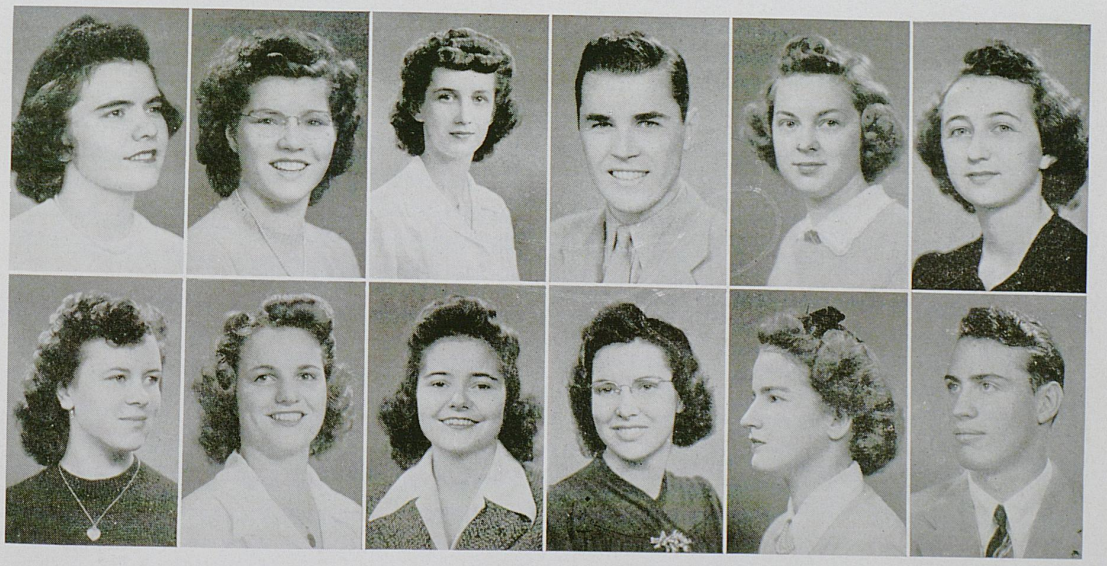

Top row—A. V. Webb, A. Mason, E. Landrum, R. Kozlik, M. Buchanan, A. C. Rigsby
Bottom row—E. Greene, J. Baker, A. Biggerstaff, C. L. Hardin, A. Howell, M. Baker



Newman Club

Founded at the University of Pennsylvania in 1893

University of Kentucky chapter, installed on the campus in 1914

PURPOSE

The purpose of this club is to foster the spiritual, intellectual, and social interests of the Catholic students of the University of Kentucky; to weld them into a common union; to assist the University of Kentucky and its sudents whenever possible; and to aid by Catholic Action, through the Bishop of this diocese, the work of the Church.

FACULTY ADVISER

Mrs. Dorothy Hillenmeyer Evans

HONORARY MEMBER

Rev. George J. O'Bryan, Chaplain

MEMBERS IN FACULTY

Miss Marguerite McLaughlin

Miss Margaret Lester

OFFICERS

ANNE RICKETTS . . . . . *President*
VINCENT SPAGNUOLO . . . . . *Men's Vice-President*
MARY CHARLES WOOD . . . . . *Women's Vice-President*
BETTY PAYNE . . . . . *Secretary*
ANNE FOLEY . . . . . *Treasurer*
MARGARET J. WHARTON . *Assistant Treasurer*

STUDENT MEMBERS

Joseph W. Ballard
Huguette Balzola
James Banahan
Gerald Barry
Albert Barthowia
Maria Benavides
Robert C. Berger
Robert A. Boot
Joseph Bouzas
John Bren
James Brusnahan
Helen Burke
Helen Coughlin
Mary Ann Devereux
John Devlin
Eugenia Donahue
Martin J. Dudek, Jr.
Gerry Dugan
Edward Duffy
James Farrell
Lee Fidrych
Michael Filosa
Walter J. Flesch
Anne Foley
Charles Fox
Florence Fox
Donald Frank
Emily Frank
Kathleen Galvin
Francis J. Gmeiner
William T. Gormley, Jr.
John Hutchinson
James Keaveney
Robert L. Kelly
Stanley Kowelkowski
Albert La Pietra
Frank Leach
Robert Ley
Ralph A. Logan
Herbert Lohmuller
Anne Howard Lyttle
Bernard Lyttle
Martha Matlack
Alice Moran
Mary Mulligan
Irvin H. Neltner
Edward Owsarskr
Ramelle F. Patterson
Leonard R. Pauly
Betty Payne
Edward Perraut
Carmen Perez
Ted Poplin
Betty Ann Redding
Anne Ricketts
Stanley Saunier
Melvin Schmitz
Anne Sheehy
Ann Shouse
Dora Silva
Peter Smith
Vincent Spagnuolo
David Stanonis
Mona Sullivan
Leonard Swagler
Morrison Swift
William Tiede
Frances Treadway
James T. Tobin
Victor Ubinas
John B. Ulam
Robert E. Wall
Clinton Wells
Margaret Julia Wharton
Fred Woertman
Mary Charles Wood
Evelyn Wright
Ray Zawacki

Cwens

Founded at the University of Pittsburg
Theta Chapter, installed on this campus in 1931

PURPOSE

The purpose of Cwens is to establish and maintain chapters of Cwens in colleges and universities for the sake of fostering leadership, scholarship, and fellowship among the women of the sophomore class; to promote leadership among freshman women; to serve to promote the interest of the college and university in every way possible; and to supervise and direct these chapters in the attainment of their common ideals.

FACULTY ADVISERS

Mrs. Sarah B. Holmes

Mrs. Lydia Fisher

STUDENT ADVISERS

Carolyn Spicer

Marjorie Palmore

OFFICERS

JANE OLDHAM . . . . . *President*
BETTY TEVIS . . . . . *Vice-President*
JEAN CRABB . . . . . *Secretary*
ESTHER NEVITT . . . . . *Treasurer*
ALICE FREEMAN . . . . . *Historian*
DORIS SMITH . . . . . *Ritual Chairman*

MEMBERS

Nancy Adams
Ruth Anthony
Helen Arnold
June Baker
Huguette Balzola
Betty Birk
Betty Brauer
Jeanne Bureau
Charlene Burris
Marybelle Calvert
Wilma Jeanne Canada
Betty Clardy
Jean Crabb
Alice Dean
Betty Lee Fleishman
Alice Freeman
Claudine Gibson
Claudine Johnson
Jacqueline Johnson
Julie Landrum
Esther Nevitt
Jane Oldham
Brewster Phelps
Martha Ringo
Doris Smith
Betty Tevis
Nancy Taylor
Nancy Toll
Anna Mary Wagner



Top row—Freeman, Wagner, Oldham, Tevis, Crabb, Smith, Nevitt, Phelps
Middle row—Toll, Taylor, Dean, Bureau, Canada, Birk, Balzola, Ringo, Arnold
Bottom row—Fleishman, Baker, Johnson, Clardy, Landrum, Brauer, Calvert, Adams, Anthony



Top row—Toll, Fleishman, Tevis, Nevitt, Phelps
Middle row—Gibson, Garst, Wagner, Canada, Rogers
Bottom row—McNamer, Dean, Oldham, Lockery, Newland

Alpha Lambda Delta

Founded at the University of Illinois in 1924
Kentucky chapter established on the campus in 1940

PURPOSE

To promote intelligent living and a higher standard of learning; and to encourage superior scholastic attainment among the freshman women in our institutions of higher learning.

FACULTY ADVISER

Dr. Alberta W. Server

OFFICERS

Betty Tevis	*President*
Esther Nevitt	*Vice-President*
Betty Lee Fleishman	*Secretary*
Mary Brewster Phelps	*Treasurer*
Nancy Toll	*Historian*

STUDENT MEMBERS

Wilma Jean Canada
Alice Dean
Betty Lee Fleishman
Ann Garst
Claudine Gibson
Nancy Lockery
Betty McNamer
Esther Nevitt
Ada V. Newland
Jane Oldham
Mary Brewster Phelps
Margaret Rogers
Betty Tevis
Nancy Toll
Anna Mary Wagner

Omicron Delta Kappa

Founded at Washington and Lee University, 1914

Nu Circle established at the University of Kentucky in 1925

PURPOSE

To recognize men who have attained a high standard of leadership in collegiate activities; to bring together most representative men in all phases of collegiate life and thus to create an organization which will help to mould the sentiment of the institution on questions of local and inter-collegiate interest; and to bring together members of the faculty and student body of the institution on a basis of mutual interest, understanding and helpfulness.

FACULTY ADVISER

H. H. Downing

EMERGENCY WARTIME COMMITTEE

H. H. Downing . . . . . *Chairman*

L. J. Horlacher
M. M. White

J. Huntley Dupre
W. S. Webb

STUDENT MEMBERS

C. Edwin Barnes
William C. Caywood

George E. Dudley

Jimmy Hurt
John H. Kerr



Kerr, Barnes, Hurt, Ward, Dudley, Caywood

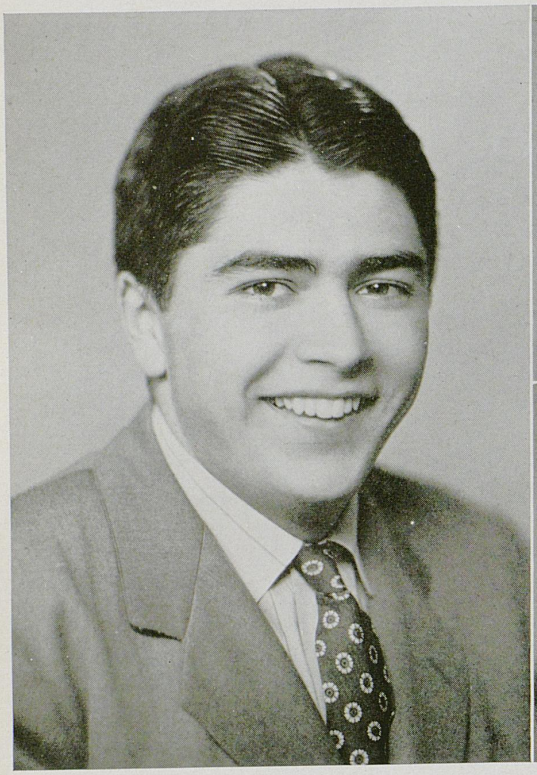

Spagnuolo



Hurt, Bennett
Weatherspoon, Jinkins

Student Government Association

Founded at the University of Kentucky in 1939

PURPOSE

To enact and enforce such legislation as is hereinafter set out, with a view to a harmonious coordination of the various organizations on the campus; to effect a centralized student government, better faculty-student cooperation; and to promote the general welfare of the student body.

FACULTY ADVISERS

Dr. A. E. Bigge — Dr. C. C. Ross — Dr. F. J. Ratliff

OFFICERS

VINCENT SPAGNUOLO . . . . . *President*
JIMMY HURT . . . . . *Vice-President*
ELOISE BENNETT . . . . . *Secretary*
FRANCES JINKINS . . . . . *Treasurer*
SCOTT REED . . . *Chairman Judiciary Committee*
NORMA WEATHERSPOON . *Chairman Victory Shop*

Student Government Association

ASSEMBLY

Agriculture
Eloise Bennett
Helen Bradford
Amelia Mason
Charles Shelby

Engineering
Merl Baker
Norman Chrisman
Walton Howard

Law
Winston Hendrickson

Arts and Sciences
Bill Barton
Marybelle Calvert
J. C. Doyle
Betty Fleishman
Betty Ann Ginocchio
Frances Jinkins
Brewster Phelps
Anita Roos
Jimmy Saunders
Nancy Shropshire
Morrison Swift
Betty Tevis
Alice Watkins
Buddy White

Education
Lucille Clark
Marjorie Palmore

Commerce
Bill Embry
Margaret Erskine
Margaret Newell

Graduate School
Jeanne Lowry
Ray Garrison

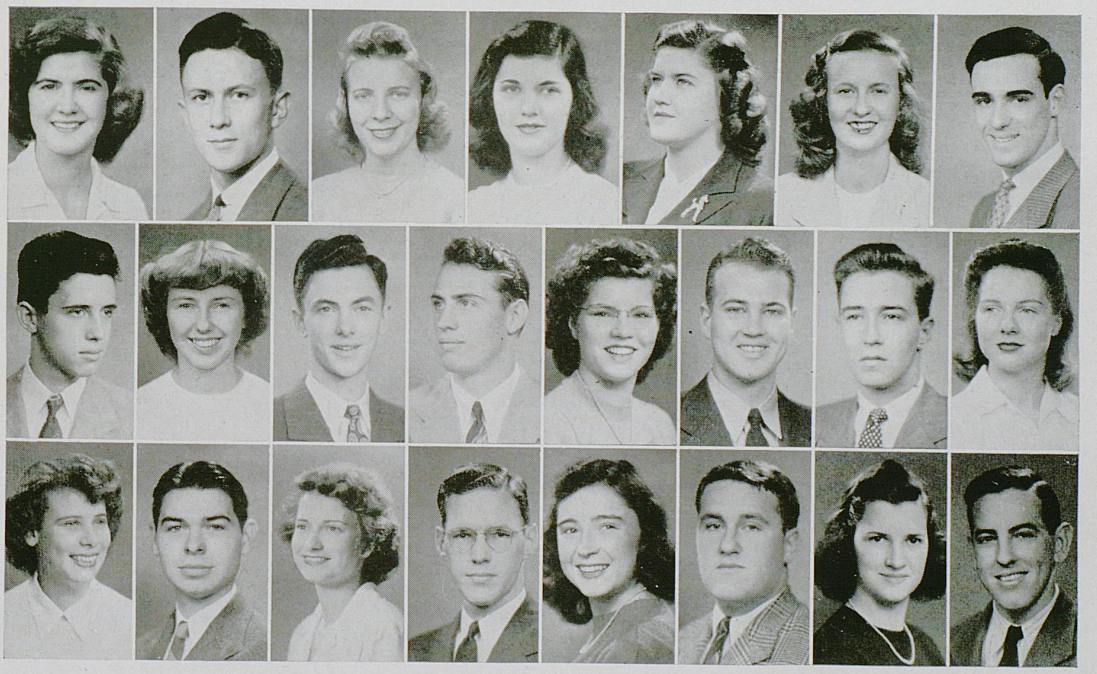

Top row—Palmore, Saunders, Erskine, Roos, Bradford, Watkins, Doyle
Middle row—Howard, Tevis, Embry, M. Baker, Mason, Hendrickson, Kelly, Ginocchio
Bottom row—Fleishman, Swift, Shropshire, Chrisman, Calvert, Shelby, Newell, Barton

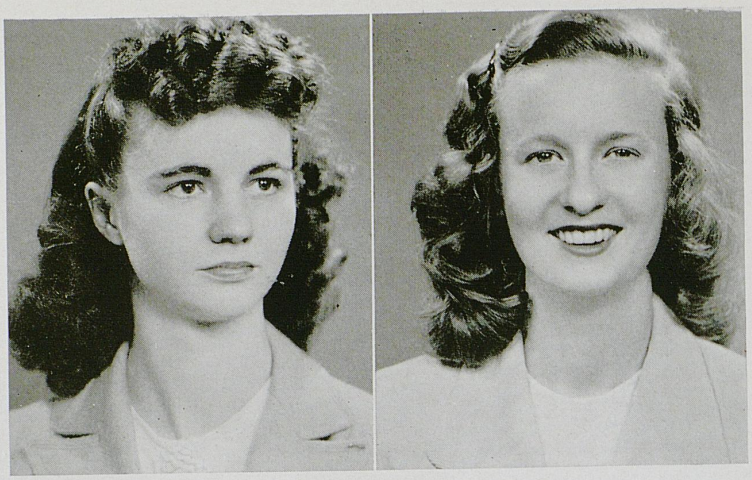

Weatherspoon, Watkins

Kernel

It was a woman's world on The Kentucky Kernel this year. With most of the men of the journalism department away at the wars the female pencil-pushers stepped in and took over the job of disseminating campus news on the home front and to alumni and ex-students all over the globe.

Confronted with labor, material, and miscellaneous shortages The Kernel was forced to vacate the ranks of the semi-weeklies and appeared only on Fridays. Solace to industrious neophytes in the journalism department was the hope that the post-war Kernel would be a daily. For the first time in the paper's history the editors became printers' devils. When a labor shortage developed in The Kernel printing shop the women put on working clothes and began to set type and make up the paper themselves.

With a soldier enrollment on the campus almost equal to the number of civilians, The Kernel concentrated on giving complete coverage to both groups. Soldier columnists and feature writers made regular contributions. Chief editorial policies were the interpretation of news affecting the campus and youth, and the furtherance of the war effort.

A special military edition of The Kernel was put out monthly by the Alumni Association and contained news articles, features, and editorials from the columns of the regular issues. Correspondence from ex-Kentucky men in the armed forces all over the world, to whom the special editions were sent, indicated that the value of a Kernel increased five hundred percent when read in a fox-hole instead of the campus postoffice.

To The Kernel staff the subterranean passages of the McVey sub-basement, where journalists hibernate from one deadline to the next, seemed changed indeed from "the good old days" when typewriters still clanged at midnight and impromptu picnics in the office were the order of the day. But the News room still maintain itself as the clearing-house of the best of campus wit and unprintable gossip. The "periodical room" tradition has become immortal in the minds of staff members.

CELIA BEDERMAN

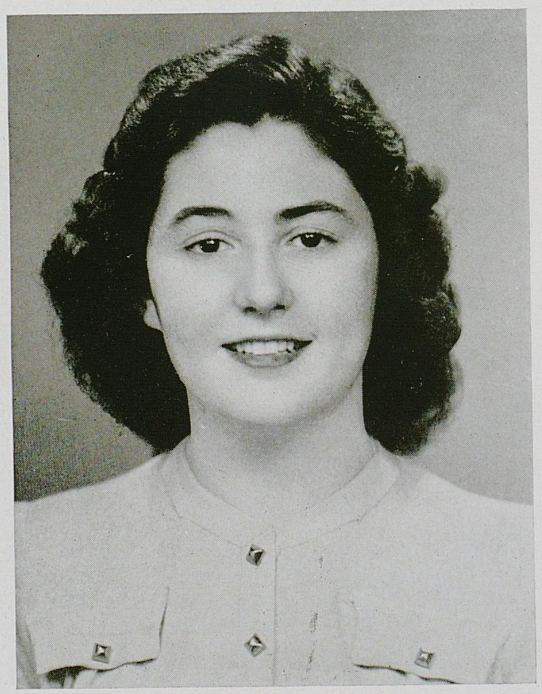

Celia Bederman

Kernel

EDITORIAL STAFF

C. Edwin Barnes
Helen Carroll
Mary Lillian Davis
Adele Denman
Janet Edwards
Betty Fleishman
Alice Freeman
Mary Jane Gallaher
Catherine Goman
Pfc. Saul Halpert
Carolyn Hill
Eleanore Keeti
James D. Lail
Mildred Long
Bettye McClanahan
Polly McColloch
Shirley Meister
Dora Merenbloom
Mary Louis Mitts
Ruth Parlmutter
Martha Pruitt
Doris Singleton
Wanda Lee Spears
William Spragens
Betty Tevis
Gene Whicker



Top row—Betty Fleishman, Betty Tevis, Doris Singleton, Bettye McClanahan, Martha Pruitt
Middle row—Carolyn Hill, Mildred Long, Eleanore Keeti, Catherine Goman, Polly McCulloch
Bottom row—Shirley Meister, C. Edwin Barnes, Janet Edwards, James D. Lail, Mary Lillian Davis

Kernel Business Staff

Ever important in the publication of The Kernel is the business staff. Among its duties is the selling of advertising space to local merchants, thereby placing the paper on a sound financial basis.

The small student fees are insufficient to cover the cost of publication and it is necessary that the business department provide the necessary funds.

The success of Kernel advertising can be attributed directly to the advertising staff. This staff consists of an advertising manager and four solicitors.

The paper is printed entirely by The Kernel's own printing plant, one of the few student-owned plants in the country.

BUSINESS MANAGER
Betty Bohannon

ADVERTISING MANAGER
Vincent Spagnuolo

CIRCULATION MANAGER
Lelia Nichols

SECRETARY
Mary Louise Naive



Betty Bohannon

STAFF MEMBERS

Bill Barton

Winn Oridge Hord
Shirley Keeti

Ruth Eubanks

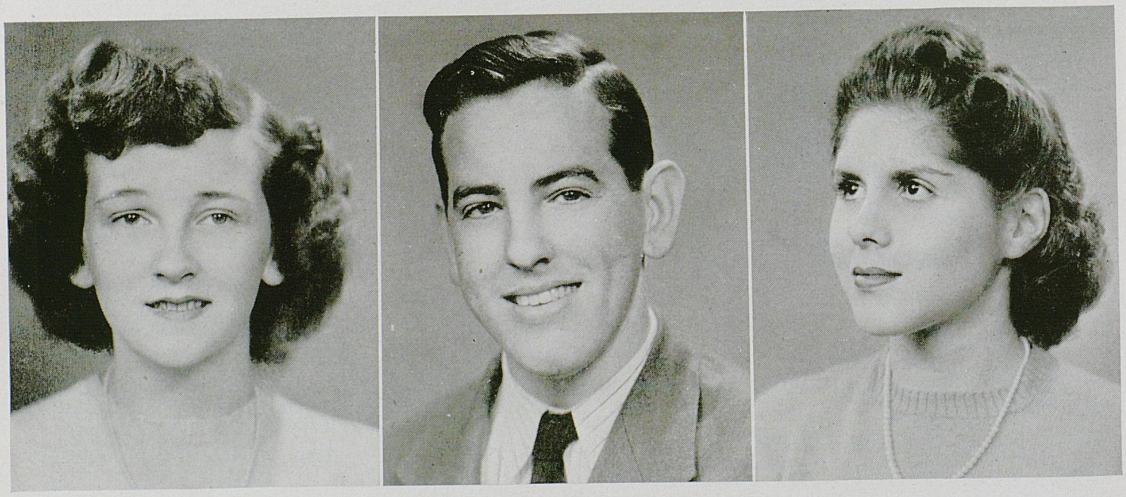

Eubank, Barton, Keeti

The Kentucky Law Journal

EDITORIAL BOARD

1943-1944

Faculty of the College of Law, ex-offiicio

ROY MORELAND . . . . . *Faculty Editor*

SCOTT REED . . . . . *Editor-in-Chief*

LEO OXLEY . . . . . *Managing Editor*

IRA STEPHENSON . . . . *Circulation Manager*

ROSANNA BLAKE

The Kentucky Law Journal is a legal periodical conducted under the auspices of the Law School. Members are selected upon a basis of scholarship and ability to write.

The contents are made up of leading articles upon important legal subjects, notes and comments on recent Kentucky cases, and book reviews. Contributors are the members of the faculty of the Law School, teachers of law in other institutions, outstanding members of the bar, and student members of the staff.

★

The following student members of the Law Journal staff are in the armed forces of the United States:

William Buford
James Collier
Carleton M. Davis
W. H. Fulton, Jr.
W. R. Knuckles
Marcus Redwine, Jr.
Pollard White
John J. Yeager

Kentuckian

Publishing a Kentuckian on a complete war-time basis presented many problems not previously encountered. The small staff, shortage of funds, and changing aspect of university life were stumbling blocks in themselves; however, determination to persevere through the maze of difficulties made it possible to continue the tradition of the Kentuckian.

The only editorial associate was Vincent Spagnuolo, sports editor. Mary Lillian Davis, Helen Deitsch, June Baker, and Julie Landrum were staff members, working with enthusiasm at all times. John Sutterfield was the photographer for all the snapshots in the features division. The art work for the book was done by Peggy Hartman.

This year the members of the Board of Publications were: Frank D. Peterson, Comptroller of the University; Willis C. Tucker, Associate Professor of Journalism; Niel Plummer, Head of the Journalism Department; Virginia Long, Editor of the Kentuckian; Celia Bederman, Editor of the Kernel; and James Hurt, Vice-President of the Student Government Association.

VIRGINIA LONG

This year with the execption of one member, the business manager and staff were entirely feminine. This is a record, perhaps, for any year.

Our three principal problems were the advance sales campaign, the beauty queen contest, and the budget, necessarily much reduced due to our decreased enrollment. However, with the earnest cooperation of the staff in contacting campus groups and individual students we surpassed our goals both in the sale of organizational pages and advanced individual sales. Some of the most outstanding salesmen were Marge Palmore, Eleanor Bach, Alma Clarkson, Marcia Field, Ida Bannon, Bill Barton, Jane Eyre, and Ruth Moore.

The beauty queen contest was very successful and we are indebted to our three capable judges, Army Lieutenant Erickson, Marine Lieutenant Scully, and Lieutenant (j.g.) Fobes.

With both advance sales and sales of organizational pages far surpassing our expectations, balancing the budget became an easy task. The success of the 1944 Kentuckian was assured from a financial standpoint.

MICKI BOGAN

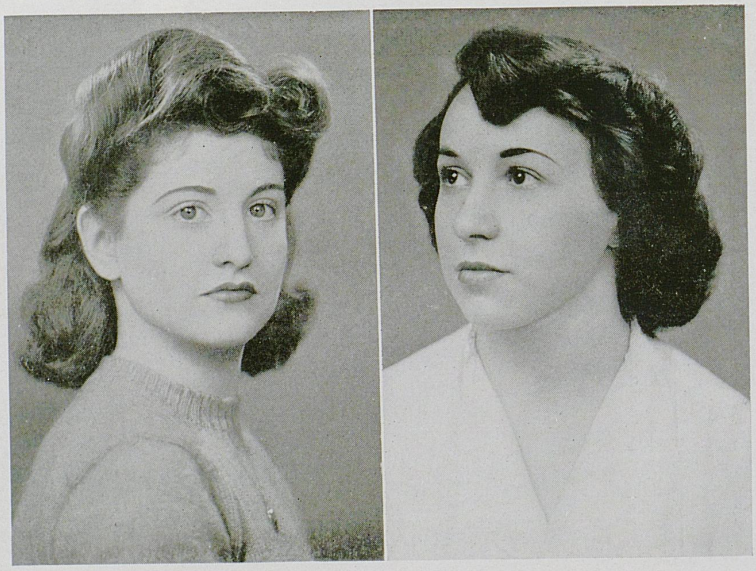

Bogan, Long

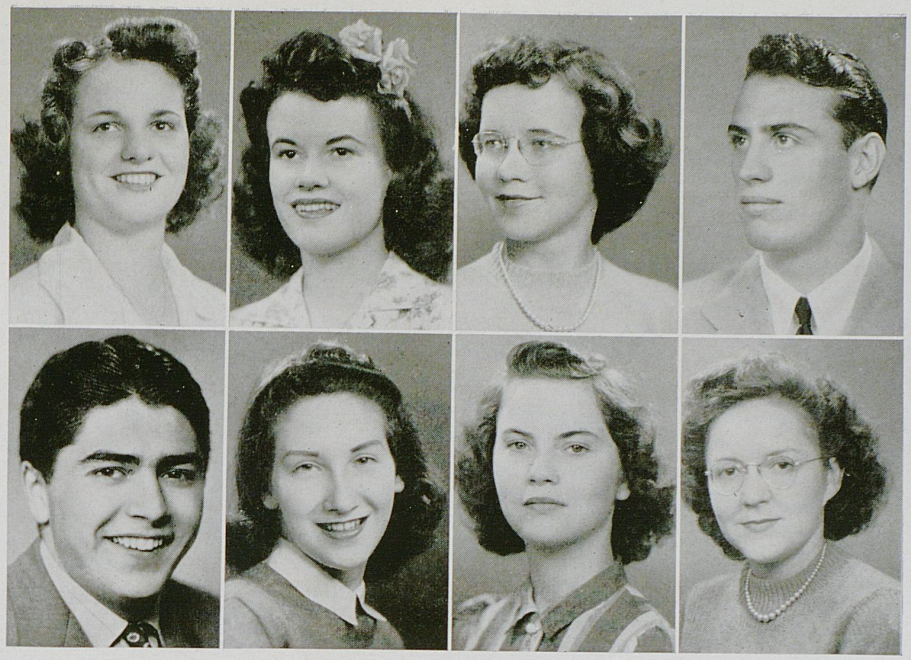

Top row—Baker, Landrum, Hannah, Baker
Bottom row—Spagnuolo, Mullinaux, Davis, Goman

Kentuckian

ASSOCIATE EDITOR
June Baker

SPORTS EDITOR
Vincent Spagnuolo

ASSISTANT BUSINESS MANAGER
Marjorie Palmore

EDITORIAL STAFF

Merl Baker

Mary Lillian Davis
Helen Deitsch
Catherine Goman
Mildred Hannah
Julie Landrum
Claudine Mullinaux

BUSINESS STAFF

Eleanor Bach
Ida Bannon
Bill Barton
Betsy Lou Blevins
Ann Cantrell
Marcia Fields
Emily Hunt
Hazel Kennedy
Mary George Martin
Ruth Moore



Bach, Blevins, Palmore, Moore, Barton

The Kentucky Engineer

Founded at the University of Kentucky in 1939

PURPOSE

To further the College of Engineering and the University of Kentucky by providing a means for both students and alumni to publish articles of an engineering nature.

FACULTY ADVISERS

PROF. E. B. FARRIS . . . . . *Business Adviser*
PROF. F. J. CHEEK, JR. . . . . *Editorial Adviser*
PROF. R. E. SHAVER . . . . . *Civil Engineering*
PROF. E. A. BUREAU . . . . . *Electrical Engineering*
PROF. M. W. BEEBE . *Mining and Metallurgical Engineering*
PROF. L. E. NOLLAU . . *Photography and Composition*

PUBLICATION STAFF

RALPH L. HUCABY, E.E. '44 . . . . . *Editor*
EARL EVANS, E.E. '44 . . . . . *Feature Editor*
R. W. STOREY, C.E. '44 . . . *Business and Circulation Manager*
MARGARET WAYNE, M.E. '44
MERL BAKER, M.E. '45 . . . . . *Associate Editors*
J. A. CAYWOOD, C.E. '44

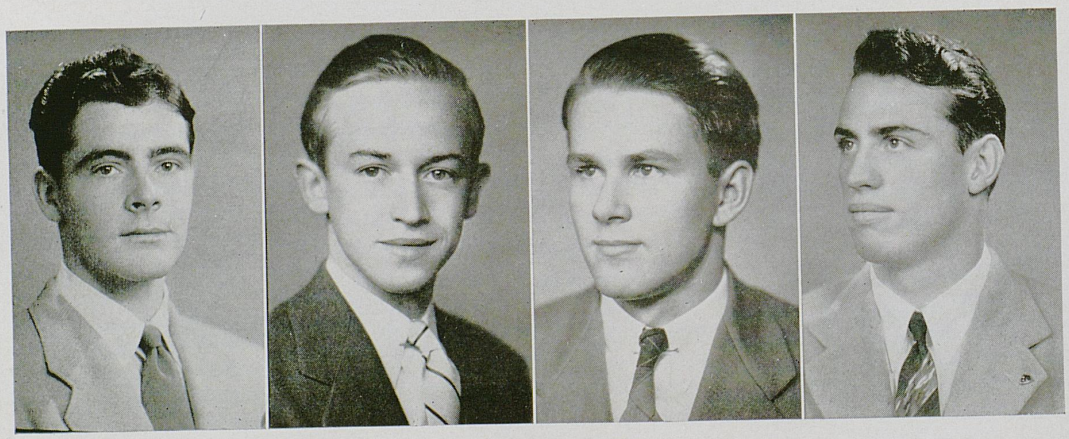

Storey, Evans, Hucaby, Baker

Lances

JUNIOR MEN'S HONORARY

Founded at the University of Kentucky in 1903 as Mystic Thirteen

PURPOSE

To promote a closer feeling and a cooperative spirit among members of the Junior class; to recognize exceptional attainment by members of the lower division; and to award seventy-five dollars in annual scholarships to worthy and needy Juniors.

Through Two Wars

IN MEMORIAM

Lt. Henry Clay Thompson
Lt. Carl H. Rohs

CURRENT MEMBERSHIP

James Saunders, Ind. Chem., Pres.
Pvt. George Wm. Ballou, Vice-Pres.
Pvt. Roy Kirchoff, Secy.
Pvt. Cal Roszell, Treas.
Lt. Richard Arnspiger
Pvt. Jack Atchison

Pvt. David L. Cleveland
Pvt. Wm. Horace Finnie
Pvt. Marion Hall
James Hurt, Pre-Med.

Faculty Adviser: W. S. Ward

Pvt. William O. Laslie
Pvt. Charles Maney
Pvt. James Purser
Pvt. Carroll Robie
Pvt. Sam Weakley
Pvt. James Welch

MEMBERS SERVING IN WORLD WAR I

Pvt. Robert William Adams '09
Lt. William O. Alden '07
Lt. James William Atkins '13
Pvt. John Friend Auxier '13
Capt. Richard Carroll Barbee '08
Pvt. Carl Beecher Byrd '13
Pvt. James White Cary '10
Sgt. Wm. Whitlock Clarke, Jr. '15
Pvt. James Robert Clark '11
Capt. William Collins '11
Lt. Homer B. Combest '16
Lt. Berrywick Stanley Craig '06
Lt. John S. Crosthwaite '08
Lt. Frank Walton Dempsey '17

Pvt. Guy Leslie Dickerson '14
Pvt. J. Herndon Evans '16
Lt. Thomas D. Grubbs '16
Pvt. Russell H. Guerrant '07
Lt. McClarty Harbison '16
Pvt. Derrill W. Hart '11
Lt. Charles J. Haydon '17
Lt. Phillip Holloway '10
Pvt. Frank Y. Hutchison '16
Lt. Royce M. Iglehart '17
Pvt. Carlyle Jefferson '14
Pvt. James Mat Hedges, Jr. '16
Pvt. Frank H. Kennedy '14
Pvt. Nelson Lee Kimbrough '13

Sgt. Benjamin F. LaMaster '17
Pvt. William Muir Lane '12
Lt. Robert A. Lowry '09
Capt. Edward M. McCoy '12
Lt. Walter Lindsay McKee '15
Sgt. C. Hartford Matherly '16
Lt. Harry E. Melton '12
Pvt. Harry L. Milward '17
Lt. John B. Moore '09
Lt. Curtis F. Park, Jr. '16
Pvt. James Park '14
Lt. Bart N. Peak '16
Capt. Keeling G. Pulliam, Jr. '15
Lt. William T. Radford '16

Lt. James A. Reed '14
Pvt. Thomas T. Richards '17
Lt. J. Collis Ringo '15
Lt. William Rodes '07
Lt. Warren P. Sayers '08
Pvt. Charles Carl Schrader '15
Pvt. James M. Server '17
Pvt. Phil F. Shannon '06
Pvt. Carroll G. Taylor '09
Lt. George W. Warwick '15
Capt. Lloyd T. Wheeler '17
Lt. Tilford L. Wilson '17
Ensign Floyd Holmes Wright '14
Lt. Karl P. Zerfloss '15

MEMBERS SERVING IN WORLD WAR II

Pvt. Elbert Murray Allen, Jr. '38
Lt. Leonard Allen '42
Lt. Col. Bazil Baker '35
Maj. Howard Baker '32
Maj. Thomas A. Ballantyne '24
Pfc. C. Edwin Barnes '43
Mids. Donald S. Bennett '40
Pvt. Arthur Bentley '23
Lt. W. T. Bishop '34
Pvt. John C. Bode '39
Lt. Joseph Bohnak '42
Maj. Richard Moody Boyd '35
Maj. John Harold Bredwell '32
Lt. Taber Brewer '37
Pvt. James Wendell Brown '40
Capt. Harlan Roger Brown, Jr. '37
Ensign Robert K. Browning '39
Lt. Eugene Bryant '35
Lt. (j.g.) Donald E. Buchanan '36
Lt. (j.g.) J. Richard Bush, Jr. '36
Lt. Richard Butler '36
Lt. Granville Byrne '36
QM2/c James M. Caldwell '40
Pvt. Clyde Calvert '41
Pfc. William C. Cawood '43
Capt. Robert H. Cloud '40
Pvt. Paul C. Combs '41
Lt. Lucian H. Congleton '33
Capt. William Harold Conley '34
Capt. Louis L. Cox '28
Lt. Jack M. Crain '35
Capt. J. B. Croft '33
Ensign James Crowley '42
Pvt. Clifton B. Cunningham '33
Lt. Howard Houston Curtis '40
Pvt. John Dabney '25
Pfc. William Daniels '42
Lt. Miles M. Davis '33
Maj. Paul G. Davis '34
Lt. Robert E. Davis '42

Lt. Howard Edmond Day '30
Lt. William M. Deep '42
Pfc. William A. Dunlap '43
Pvt. Charles Eugene Dunn '36
Capt. William Savage Duty '39
Lt. J. Reynolds Faber '33
Pvt. Baron O. Faulconer '21
Lt. Com. John Henry Faunce '34
Lt. Fred F. Flowers '37
Capt. Edgar A. Gans '23
Lt. Bradford Garrison '42
Lt. Jack S. Gathof '40
Capt. William J. Gathof '38
Pvt. Leonard Greathouse '41
Maj. William W. Greathouse '34
Pvt. Hamilton B. Greenup '33
Maj. Edgar R. Gregg '21
Lt. Russell L. Gresham '41
Lt. Col. Gerald Griffin '22
Pvt. Earl Hadden '41
Lt. Alexander Hall '42
Lt. William Hall '38
Lt. L. R. Hamner '38
Lt. Tom Harris '40
Lt. Ben Harrison '30
Ensign J. William Hedges '41
Pvt. Wickliffe Hendry '38
Lt. Charles T. Hertsczh '37
Ensign Robert Hess '35
Lt. Robert Hillenmeyer '42
Capt. Morry Holcomb '40
Capt. Kendall Holmes '31
Capt. Albert B. Hoskins '39
AS Jack R. Howell '39
Lt. Waller Hunt '34
Pfc. Robert Hutton '43
Lt. Tom C. Jackson '40
Ensign C. P. Johnson '39
Lt. Hiram Johnson '41
Lt. Plummer Jones '41

Maj. Waller Jones '28
Lt. William H. Karraker '40
Capt. Roy Kavanaugh '28
Pvt. George Kelley '43
Lt. William Kenney '28
Pfc. John Kerr, '42
Pvt. Robert Landrum '43
Lt. Col. Raymond Lathrem '37
Lt. Addison W. Lee III '41
Pfc. Harold Lindsay '43
Capt. Henry McCown '34
Maj. Richard McIntosh '27
Lt. John McKenney '36
Pvt. Jerry Macke '43
Lt. Thomas Mahan '41
Pvt. David Mahanes '43
Lt. Harvey W. Mattingly '33
AS Balomero Menchero '35
Pfc. Robert Meyer '43
Lt. Col. Leroy Miles '27
Pvt. Robert Mills '37
Capt. Horace Miner '32
Pvt. Glenn Mohney '42
AS Kenneth Carol Morgan '40
Capt. Dudley Murphy '36
Lt. O. B. Murphy '33
Capt. Tom Nichols '36
Pvt. Terry Nolan '42
Pvt. Robert Olney '37
Lt. Burt Paynter '40
Pvt. Bart N. Peak, Jr. '43
Lt. William Penick '41
Lt. Stanley Penna '41
Lt. Arthur W. Plummer '37
Maj. John Prewitt '30
Lt. Bruce Price '41
Capt. Lloyd Ramsey '41
Pvt. Robert Rankin '38
Maj. Ken Raynor '37

Lt. Bronston Redmon '41
Capt. Oscar Reuter '34
Maj. Sam Ridgeway '22
Capt. Lewis Root '27
Pvt. David Salyers '36
Capt. Charles W. Saunders '36
Pvt. Lewis Sawin '43
Lt. David C. Scott '39
Pvt. Frank Gaines Sebree '41
Capt. Earl Senfft '30
Lt. Othor Shadwick '42
Pvt. O. L. Shultz '42
Lt. Sam W. Simonton '40
Capt. John Paul Slaton '35
Maj. Frank Smith '26
Pvt. William R. Smoot '39
Capt. Elbridge L. Snapp '39
Lt. Col. Charles Spilman '23
Lt. Elvis Stahr '35
Pvt. Charles Stanley '35
Pvt. James Stevens '36
Pvt. Herbert Swartz '36
Capt. Robert T. Sweeney '39
Maj. Wm. Preston Tate '24
Capt. Claude Terrell '35
Pvt. Chester Theiss '43
Pvt. Harry Theobald '42
Pvt. Hunt Thomas '34
Lt. William D. Thompson '20
Pvt. William Trott '30
Lt. Robert Tucker '31
Lt. William L. Tudor '39
Lt. Hugh Van Antwerp '33
Capt. Reynolds Watkins '37
Pvt. John B. Wells '35
Lt. Atlee Wilson '42
Lt. Jay Wilson '42
Lt. James W. Wine '39
Capt. William Young '38

These lists based on information available December 10, 1943



Sigma Gamma Epsilon

HONORARY GEOLOGY FRATERNITY

Founded March 30, 1915 at the University of Kansas
Chi Chapter, established at the University in 1928

PURPOSE

The social, scholastic, and scientific advancement of its members, the extension of relations of friendship and assistance between the universities and scientific schools with recognized standings in the United States and Canada, and the upbuilding of a national college society devoted to the advancement of geology, mining, metallurgy, ceramics and petroleum engineering.

FACULTY ADVISER
Prof. D. M. Young

FACULTY MEMBERS
Dr. C. C. Branson — Dr. A. C. McFarlan — Prof. D. M. Young

OFFICERS
William E. Ware . . . . . *President*
Luther Powell . . . . . *Vice-President*
George Velotta . . . . . *Secretary-Treasurer*

STUDENT MEMBERS
Luther Powell — George Velotta — William E. Ware

ASSOCIATE MEMBERS
Elmer Dyer — Moss Patterson

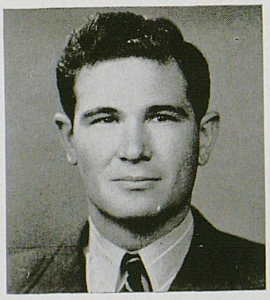

Hopkins

Alpha Zeta

HONORARY AGRICULTURAL FRATERNITY

Founded at Ohio State University in 1897
Scovell Chapter Established in 1912

The fraternity of Alpha Zeta was established in 1897 as an agricultural, professional fraternity "in whose membership shall be combined the qualities of high scholarship, fine fellowship, and sound character."

Scovell Chapter was established at the University of Kentucky in 1912 and has played an important role in college activities since that time.

Of the thirty students who enrolled in agriculture in the fall of 1943, only one was an active member of Alpha Zeta. Other members were serving in the armed forces of our country. Despite the limited membership, however, the banner of high scholarship, sound character and noble service to agriculture was kept before the student body.

ACTIVE MEMBER
Silvion C. Hopkins

FACULTY ADVISORY COMMITTEE
L. A. Bradford — Dana G. Card — James B. Kelley



Home Economics Club

PURPOSE

To train active and efficient leaders among young women for home and community life and to furnish opportunity through organization for professional activities. In accomplishing this, the club offers an opportunity for fun and friendship among Home Economics girls.

FACULTY ADVISOR

Miss Mary Mumford

OFFICERS

Myra Harris	*President*
Katherine Johnstone	*Vice President*
Lucy Byrd Oliver	*Secretary*
Martha Jane Phipps	*Treasurer*
Tansy Barnhill	*Reporter*

STUDENT MEMBERS

Anna Mae Allen
Rozella Allen
Harriette Allison
Eloise Bennett
Charleen Burris
Mildred Dunn
Mary Katherine Eubank
Alice Freeman
Carolyn Hall
Louise Harned
Margaret Hatter
Myra Harris
Elizabeth Hickman
Mary Margaret Higginson
Lucille Hurt
Jane Ann Holland
Jeanne Johnson
Katherine Johnstone
Frances Kendall
Marian Brauss
Mary Bennett LaMaster
Charleen Lisanby
Nancy Lockery
Betty Ligon
Helen Manier
Helen Bradford
Amelia Mason
Ann Meacham
Joan Meyer
Mary Louis Mitts
Shirley Moser
Lucy Byrd Oliver
Frances Owens
Jean Phipps
Martha Jane Phipps
Katherine Plain
Ruth Ann Reynolds
Betty Riggs
Edyth Routt
Judith Rowland
Joan Scott
Rowenna Sparks
Jane Ann Stone
Evelyn Thompson
Mary Lawton Thornton
Kathleen Vance
Jean Whaley
Frances Wilhoyth
Mary Wilson
Mary Charles Wood
Ann Word



Top row—Johnstone, Enlow, Blankenship, Thornton, Harris
Middle row—Weakley, Whitehouse, Griffith, Taylor, Lisanby, Wilson
Bottom row—Burris, Phipps, Frye, Graddy, Thompson, Meyer

Phi Upsilon Omicron

HOME ECONOMICS HONORARY

Founded at the University of Minnesota in 1909
Iota Chapter, established on the campus in 1922

PURPOSE

To establish and strengthen bonds of friendship; to promote the moral and intellectual development of its members and to advance and promote Home Economics.

FACULTY ADVISER

Miss Barkley

FACULTY MEMBERS

Miss Barkley — Dr. Erikson

OFFICERS

Patricia Thornton . . . . . *President*
Doris Enlow . . . . . Vice-*President*
Anne Schoulties . . . . . *Recording Secretary*
Katherine Johnstone . . . . . *Treasurer*
Mrs. Lorene Blankenship . *Corresponding Secretary*

STUDENT MEMBERS

Charlene Burris
Anne Frye
Priscilla Graddy
Edna Griffith
Myra Harris
Charline Lisanby
Joan Meyers
Martha Jane Phipps
Mary Mason Taylor
Evelyn Thompson
Hazel Weakley
Mary Jo Whitehouse
Marjorie Wilson

University 4-H Club

Founded at the University of Kentucky in 1927

PURPOSE

To promote bonds of fellowship among former 4-H Club members who now attend the University of Kentucky.

FACULTY ADVISERS

Carl W. Jones — J. W. Whitehouse

OFFICERS

Elizabeth Hickman . . . . . *President*
Bob Johnstone . . . . . *Vice-President*
Mildred Dunn . . . . . *Secretary*
Mary Searcy . . . . . *Treasurer*
Gifford Varney . . . . . *Reporter*

STUDENT MEMBERS

Ruth Ball
Helen Bradford
Matilda Brown
Charleen Burris
Rosalie Creech
Helen Davis
Mildred Dunn
Doris Enlow
Mary Katherine Eubank
Evelyn Fischer
Hazel Glasscock
Evelyn Greene
Jane Gudgell
Carolyn Hall
Myra Harris
Carolyn Hensley
Elizabeth Hickman
Bob Johnstone
Katherine Johnstone
Lucille Layman
Winnie Roy Lewis
Nancy Lockery
Amelia Mason
Shirley Moser
Lucy Byrd Oliver
Catherine Plain
Edyth Routt
Joan Scott
Iris Shannon
Mildred Sumpter
Ralph Taylor
Kathleen Vance
Gifford Varney
Frances Wilhoyte
Mary Wilson
Ann Word
Dorothy Word



Top row—Taylor, Oliver, Glasscock, Goggin, Shannon, Varney, Word, Greene, Gudgell, Johnstone
Bottom row—Brown, Scott, Fischer, Hickman, Dunn, Wilhoyte, Sumpter, Ewbank

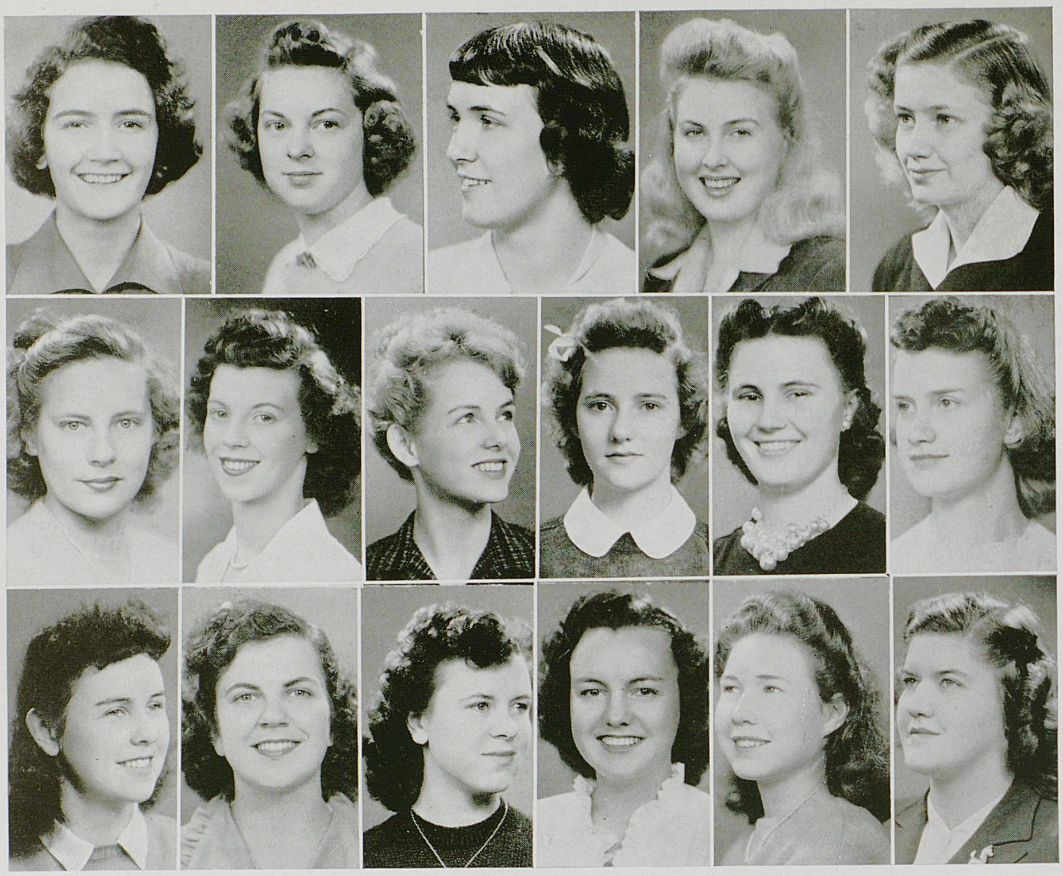

Top row—Smith, Buchanan, Neill, Dunn, D. Word
Middle row—Creech, Gudgell, Bernard, M. Word, Goggin, Hensley
Bottom row—McReynolds, Brown, Greene, Griffith, Dickens, Bradford

Hamilton House

Founded at the University of Kentucky in 1942

FACULTY ADVISERS

Dr. Statie Erikson — Mrs. Anita Burnam Davis — Mrs. Sarah B. Holmes

OFFICERS

Mildred Buchanan . . . . . *President*
Marjorie Smith . . . . . *Vice-President*
Mildred Dunn . . . . . *Secretary*
Dorothy Word . . . . . *Treasurer*
Mary Eleanor Neill . . *House Manager*
Elizabeth Goggin
Evelyn Greene . . *Historians*

STUDENT MEMBERS

Virginia Bernard
Helen Bradford
Matilda Brown
Nell Cherry
Rosalie Creech
Irene Dickens
Mildred Buchanan
Mildred Dunn
Elizabeth Goggin
Evelyn Greene
Edna Griffith
Jane Gudgell
Carolyn Hensley
Linda McReynolds
Mary Eleanor Neill
Marjorie Smith
Mildred Sumpter
Ann Word
Dorothy Word

Shelby House

Founded at the University of Kentucky in 1934

PURPOSE

Shelby House, the first cooperative house for girls established at the University, is organized and run by a group of former 4-H Club girls who were selected upon the basis of their scholastic records and qualities of leadership. It promotes more cooperative and economic living.

FACULTY ADVISERS

Dr. Statie Erikson — Mrs. Anita Burnam Davis — Mrs. Sarah B. Holmes

OFFICERS

DORIS ANN ENLOW . . . . . *President*
JUDITH ROWLAND . . . . . *Vice-President*
JANE ANN HOLLAND . . . . . *Secretary*
ELIZABETH HICKMAN . . . . . *Treasurer*

STUDENT MEMBERS

Ruth Ball
Doris Ann Enlow
Mary Katherine Eubank
Hazel Glasscock
Myra Harris
Elizabeth Hickman
Jane Ann Holland
Nancy Lockery
Amelia Mason
Shirley Moser
Margaret Newell
Lucy Byrd Oliver
Catherine Plain
Mildred Porter
Edyth Routt
Judith Rowland
Joan Scott
Kathleen Vance
Frances Wilhoyte
Mary Wilson



Top row—Enlow, Rowland, Holland, Hickman, Moser
Second row—Porter, Plain, Glasscock, Harris, Routt
Third row—Eubank, Vance, Wilson, Mason, Lockery
Bottom row—Newell, Scott, Ball, Oliver, Wilhoyte

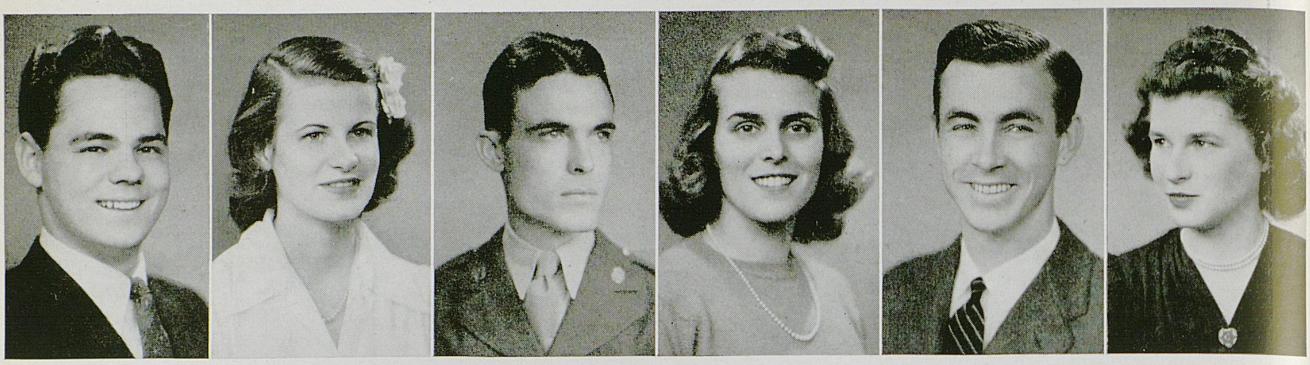

Hurt, Parker, Bedenbaugh, Weisenberger, McNeill, Harrison

Student Union Board

Founded at the University of Kentucky in 1938

PURPOSE

To make leisure time more fruitful through a broad program of recreation and entertainments; to develop leadership; and to enrich student life and to encourage finer appreciation through a meaningful cultural program.

FACULTY ADVISERS

Mrs. Sarah B. Holmes
Dean T. T. Jones
Dr. W. S. Ward
Dr. M. M. White

DIRECTORS

BART N. PEAK . . . . . *Director*
MACKIE RASDELL . . . . . *Assistant Director*
DOROTHY EVANS . . . . . *Social Director*

OFFICERS

EDITH WEISENBERGER . . . . . *President*
JIMMY HURT . . . . . *Vice-President*
ELOISE BENNETT . . . . . *Secretary*
HELEN HARRISON . . . . . *Treasurer*

BOARD MEMBERS

Eloise Bennett
Cpl. Jacob Bedenbaugh
Pvt. J. H. C. Dick
J. C. Doyle
Helen Harrison
Jimmy Hurt
Rob McNeill
Roberta Parker
Edith Weisenberger

Phi Alpha Theta

Founded at the University of Arkansas in 1921

Tau Chapter, installed on the University of Kentucky campus in 1936

PURPOSE

The furtherance of the study of history and the attainment of a high quality of scholastic interest in the subject.

FACULTY ADVISER

Dr. J. Huntley Dupre

MEMBERS IN FACULTY

James F. Hopkins
Robert T. Lunde
Thomas Clark
J. Huntley Dupre

OFFICERS

ALICE WATKINS . . . . . *President*
SARAH MCINTEER . . . . . *Vice-President*
DOLORES MACK . . . . . *Secretary-Treasurer*

MEMBERS

Dolores Mack
Sarah Anne McInteer
Lillian Terry
Patricia Wallace
Alice Watkins
Betty Lee Wilson

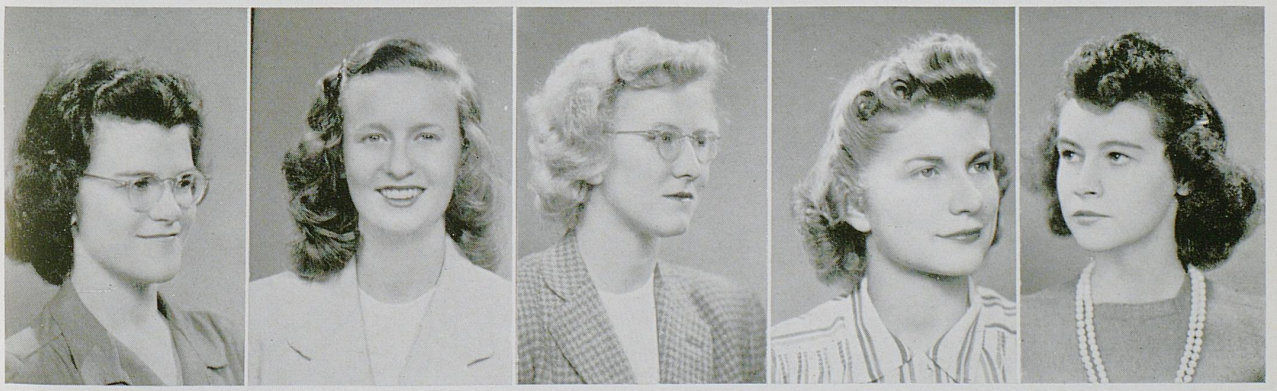

McInteer, Watkins, Wallace, Mack, Terry

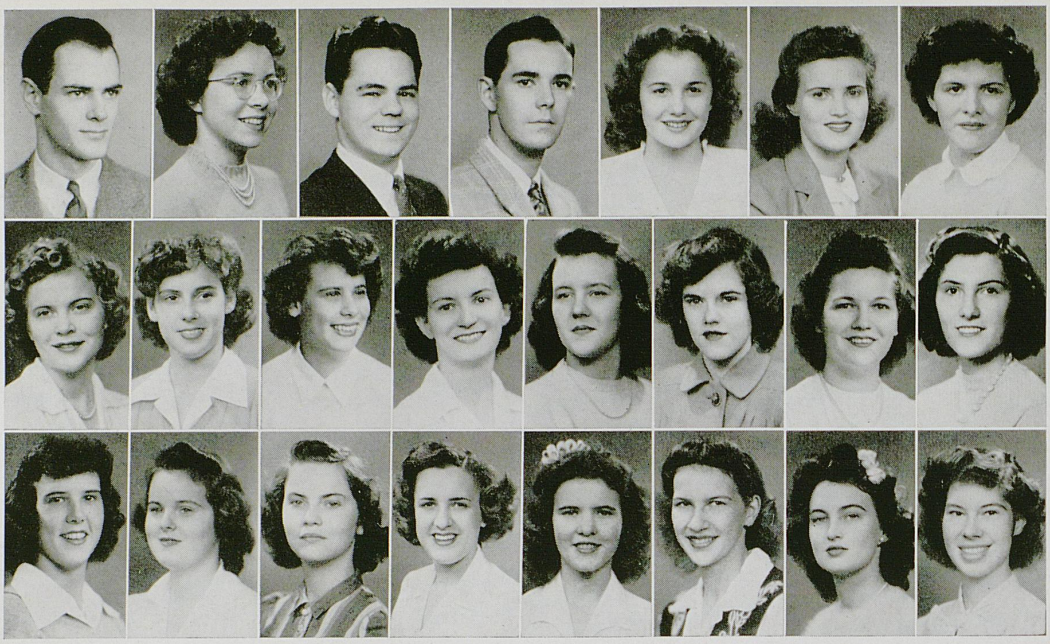

Top row—Nickell, O'Bannon, Hurt, Van Horn, Yates, Meyer, Weathers
Middle row—Aulick, Oldham, Fleishman, Spurr, Nichols, Lewis, Stokes, Adams
Bottom row—Gibson, Clarkson, Davis, Brauer, Nevitt, Bureau, Clayton, Freeman

Suky Circle

Founded at the University of Kentucky, 1921

PURPOSE

To promote the spirit and interest of the University of Kentucky in its sports and athletics.

FACULTY ADVISER

C. W. Hackensmith

OFFICERS

WILLIAM R. NICKELL . . . . . *President*
ELLEN O'BANNON . . . . . *Secretary*
JAMES HURT . . . . . *Treasurer*
DUANE VAN HORNE . . . *Assistant Treasurer*

STUDENT MEMBERS

Nancy Adams
Bernadine Aulick
Betty Ann Brauer
Jeanne Bureau
Alma Clarkson
Molly Clayton
Mary Lillian Davis
Betty Fleishman
Alice Freeman
Claudine Gibson
Marian Harris
Lucy Meyer
Esther Nevitt
Lelia Nichols
Jane Oldham
Carola Spurr
Margaret Stokes
Camilla Weathers
Marian Yates
Pat Lewis

Theta Sigma Phi

Founded April 8, 1909, University of Washington

Chi Chapter established at the University in 1918

PURPOSE

To further the interests of women in professional journalism.

FACULTY ADVISER

Miss Marguerite McLaughlin

OFFICERS

Florida Garrison	*President*
Celia Bederman	*Vice-President*
Betty Bohannon	*Secretary*

STUDENT MEMBERS

Celia Bederman	Florida Garrison	Alice Watkins
Betty Bohannon		Mary Norma Weatherspoon

PLEDGES

Elizabeth Faulkner	Carolyn Hill	Bettye McClanahan

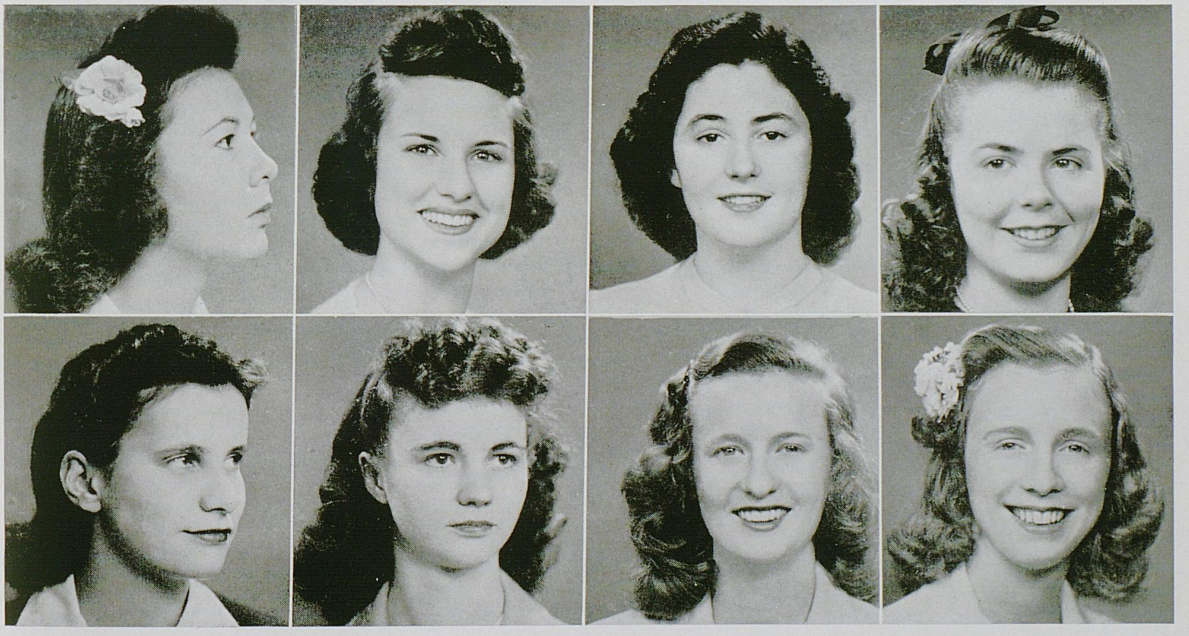

Top row—Garrison, Bohannon, Bederman, McClanahan
Bottom row—Faulkner, Weatherspoon, Watkins, Hill



Tau Sigma

Founded in 1928 at the University of Kansas

Delta Chapter installed on the University of Kentucky campus in 1942

PURPOSE

To study the dance with its accompanying arts, music, drama and design; and to promote general interest.

FACULTY ADVISER
Miss Margaret Warren

HONORARY ADVISER
Ethel Smith

OFFICERS

MARIAN HARRIS . . . . . *President*
PRISCILLA GRADDY . . . . . *Vice-President*
ELLEN O'BANNON . . . . . *Secretary*
JEAN CRABB . . . . . *Treasurer*
MARY SHAW . . *Corresponding Secretary*
SARAH RODES . *Business Manager*

MEMBERS

Ann Barron
Jean Crabb
Priscille Graddy
Marian Harris
Ellen O'Bannon
Sarah Rodes
Mary Shaw

PLEDGES

Grace Cavender
Mary Jane Dorsey
Martha Lou Faries
Zelma Goldenberg
Lyde Gooding
Dorcas Hollingsworth
Martha Belle Hood
Myra Lee Howard
Helen McMurtry
Martha Mann
Helen Milman
Gwen Pace
Marjorie Palmore
Ivolou Ross
Ruth Ellen Schroeder
Margery Schwartz
Charlotte E. Terry
Corinne Wade
Bettye Jo Woollum

Civil Engineers

Founded November 5, 1852
University of Kentucky Student Chapter established in 1921

PURPOSE

A student branch of the American Society of Civil Engineers to promote interest in the field of civil engineering.

FACULTY ADVISER

A. L. Chambers

FACULTY MEMBERS

D. V. Terrell — A. L. Chambers — R. E. Shaver — W. J. Carrel

OFFICERS

RICHARD W. STOREY . . . . . *President*
JAMES A. CAYWOOD . . . . . *Vice-President*
M. D. VAN HORNE . . . . . *Secretary*
WM. R. NICKELL . . . . . *Treasurer*

STUDENT MEMBERS

Sterling L. Bugg
James A. Caywood
Norman A. Chrisman
Coleman C. Clement
Edith Conant
James H. Crawford
Howard Freer
Richard Gerrish
Robert Gillum
E. B. McCullough
George O. Miller
William R. Nickell
David M. Phelps III
John L. Rogers
A. H. Scaggs, Jr.
James B. Stevenson
Richard W. Storey
George R. Turner
M. D. Van Horne
W. W. Wichman



Top row—Storey, Nickell, Stevenson, Caywood
Middle row—Rogers, Turner, Bugg, Conant
Bottom row—McCullough, Chrisman, Freer, Miller

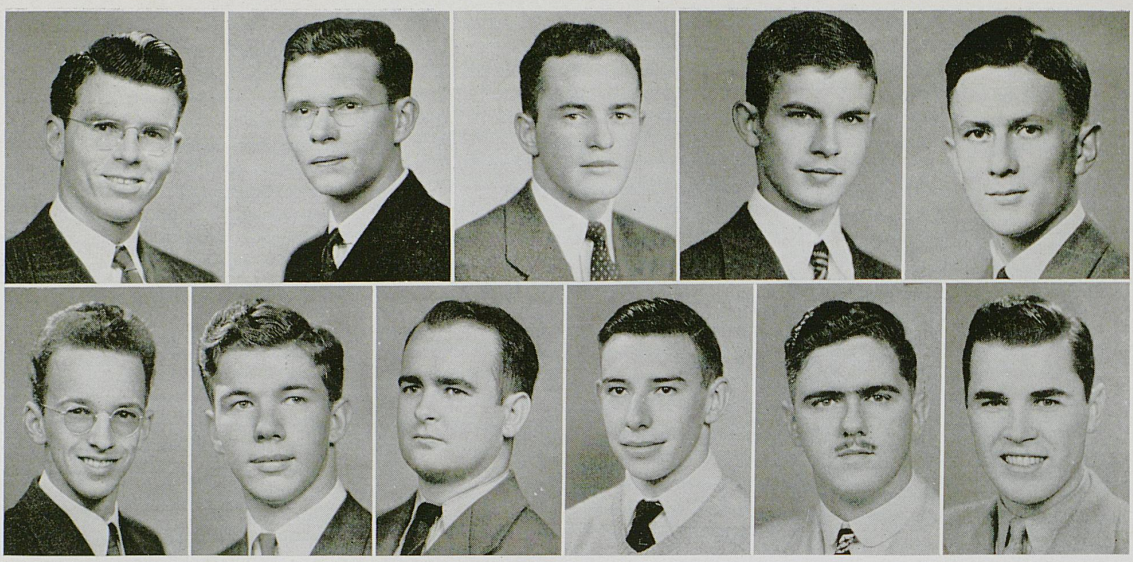

Top row—Gormley, Neltner, White, Stanonis, Saunders
Bottom row—Earle, Hunt, Midkiff, Elkins, Kennelly, Kozlik

Alpha Chi Sigma

Founded at the University of Wisconsin in 1902

Alpha Gamma Chapter installed on the University of Kentucky campus in 1917

PURPOSE

The purpose of Alpha Chi Sigma is to bind its members with a tie of true and lasting friendship; to strive for the advancement of chemistry both as a science and as a profession; to aid its members by every honorable means to the attainment of their ambitions as chemists throughout their mortal lives.

FACULTY ADVISER

Dr. M. H. Bedford

FACULTY MEMBERS

Dr. M. H. Bedford
Dr. Lawrence L. Quill
Dr. Charles Barkenbus
Dr. Gerald F. Grillot
Dr. Melvin J. Astle
Prof. J. R. Mitchell

OFFICERS

Irvin H. Neltner . . . . . *President*
James H. Saunders . . . . . *Vice-President*
William Gormley . . . . . *Treasurer*
Theodore White . . . . . *Secretary*

STUDENT MEMBERS

William Gormley
Roland Kozlik
Hal Maynor
Ralph Meyer
Valva Midkiff
Irvin H. Neltner
James H. Saunders
Joe Stites
Theodore White

PLEDGES

Thomas Earle
Lloyd Elkin
Richard Hunt
Bruce Kennelly
David Stanonis

Tau Beta Pi

Founded at Lehigh University in 1885

Alpha of Kentucky Chapter established at the University in 1902

PURPOSE

To mark in a fitting manner those who have conferred honor upon their Alma Mater by distinguished scholarship and exemplary character as undergraduates in engineering or by their attainments as alumni in the field of engineering, and to foster a spirit of liberal culture in the engineering colleges of America.

FACULTY ADVISERS

E. A. Bureau
M. W. Beebe
C. C. Jett
J. S. Horine

FACULTY MEMBERS

M. W. Beebe
E. A. Bureau
C. S. Crouse
H. H. Downing
J. H. Graham
J. S. Horine
C. C. Jett
J. W. May
A. J. Meyer
L. E. Nollau
H. A. Romanowitz
D. V. Terrill

OFFICERS

RALPH L. HUCABY . . . . . *President*
W. C. CAYWOOD . . . . . *Vice-President*
H. J. MACKE . . . . . *Secretary*
EARL M. EVANS, JR. . . . . *Treasurer*

STUDENT MEMBERS

W. C. Caywood
Earl M. Evans, Jr.
Ralph L. Hucaby
H. J. Macke

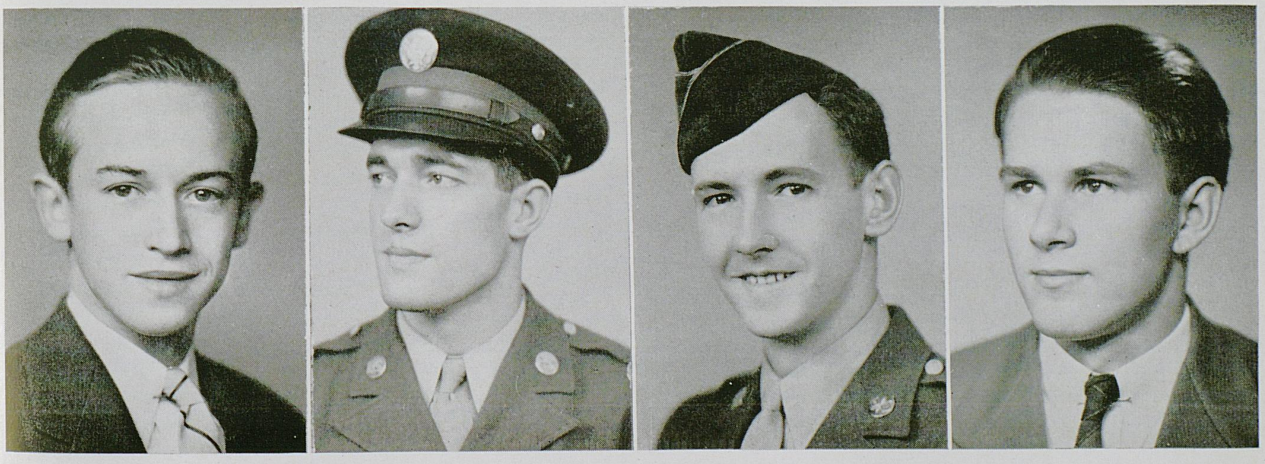

Evans, Caywood, Macke, Hucaby



Electrical Engineers

Installed on the University of Kentucky campus in 1910

PURPOSE

The purpose of the American Institute of Electrical Engineers is to advance the theory and practices of electrical engineering and of the allied arts and sciences; to maintain high professional standing among its members and to develop the individual engineer.

FACULTY ADVISER

Prof. Brinkley Barnett

FACULTY MEMBERS

Prof. E. A. Bureau

Prof. Brinkley Barnett

Prof. H. A. Romanowitz

OFFICERS

EARL M. EVANS, JR. . . . . *Chairman*

MILTON H. LEWIS . . . . . *Secretary-Treasurer*

Mechanical Engineers

Founded in New York City in 1880

Established at the University in 1911

PURPOSE

The purpose of the American Society of Mechanical Engineers is to promote the art and science of mechanical engineering and the allied arts and sciences; to encourage research; to foster engineering education; to advance the standards of technology; and severally in cooperation with other engineering and technical societies to broaden the usefulness of the engineering profession.

FACULTY ADVISER

S. B. Walton

FACULTY MEMBERS

C. C. Jett

R. D. Hawkins

P. West

OFFICERS

ALEX FIELDER . . . . . *Chairman*

GERALD CUNDIFF . . . . . *Vice-Chairman*

WILLIAM LEMASTERS . . . . . *Secretary*

WILLIAM CAYWOOD . . . . . *Treasurer*

STUDENT MEMBERS

Merl Baker
J. A. Barnes
W. C. Caywood
G. A. Cundiff
A. L. Davis
E. L. Elder
Alex Fielder
O. W. Gard
R. M. Gossum
W. D. Hatcher
J. L. Hicks
G. W. Howard
H. R. Lawson
H. B. Leasure
E. W. LeMasters
H. J. Macke
J. E. Morreaux
J. E. Rhodemyre
J. N. Riley
M. L. Simms
F. W. Schumann
W. A. Wade
J. B. Walters
R. P. Walters
Margaret Wayne

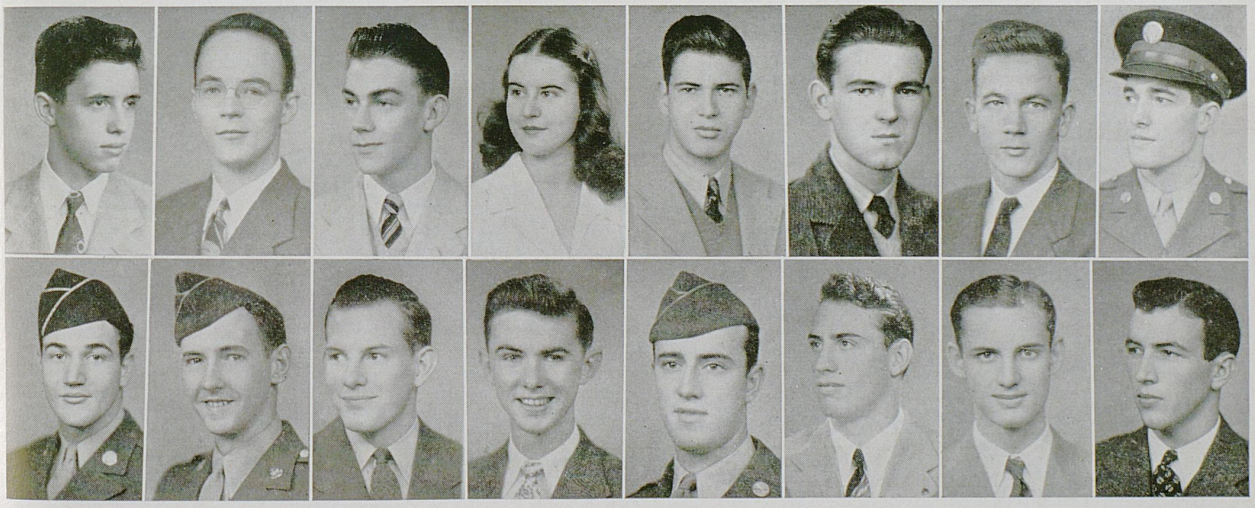

Top row—Howard, Walters, Lawson, Wayne, Barnes, Fielder, Cundiff, Caywood
Bottom row—Simms, Macke, Walters, Moneaux, Gard, Baker, Hatcher, LeMasters



Student Union Outing Club

Installed on the campus in 1940

The purpose is to promote and furnish occasional outdoor social gatherings for University students.

FACULTY ADVISER
Mrs. John Evans

MEMBERS

Edwina Abraham
Martha Jane Allen
Esther Baker
Merl Baker
June Baker
Paul Bouman
Betty Jo Chiles
Hugh Collett
Peter Cohn
Mary Lillian Davis
Delphia Dunnagan
Alice Freeman
Claudine Gibson
Evelyn Greene
Helen Harrison
Juanita Hendry
Louise Hendry
Virginia Hill
Ilena Jackson
Elizabeth James
Jean Johnston
Katherine Johnstone
Beatrice Kinney
Mary Bennett LaMaster
Dolores Mack
Walter Marshall
Jewell McBee
Sara McInteer
Shirley Meister
Helen Monier
Ruth Moore
Bettie Riggs
Margaret Rogers
Sarah R. Smith
Morrison Swift
Anne Taylor
Ralph Thomas
Dolores Thompson
Martha Thurman
Jessee Stokes Tyler
Clinton Wells
Lois White
Otis Lee Williams
Countryman Wong
Ann Word
Tom Young
Ellen Ziglar

W. A. A.

Founded at the University of Kentucky in 1922

PURPOSE

To offer a variety of active and interesting sports in which the novice or veteran university co-ed may participate during her leisure hours.

FACULTY ADVISERS

Mrs. Sarah B. Holmes — Dr. Alberta Server

OFFICERS

ELIZABETH FAULKNER . . . . . *President*
KATHERINE JOHNSTONE . . . . . *Vice-President*
CAROLYN HILL . . . . . *Secretary*
HELEN HARRISON . . . . . *Treasurer*
MARGARET WARREN . . . . . *Sponsor*

COUNCIL MEMBERS

Betty Lee Fleishman	Helen Davis	Mary Jane Dorsey	Ann Mitchell	Bonnie Miller
Lucille Clarke	Jeanne Bureau	Carolyn Hill	Marjorie Palmore	Jean Crabb
Hockey	*Volleyball*	*Basketball*	*Softball*	*Archery*

Anne Taylor	Jane Oldham	Claudine Gibson	Mary Searcy
Golf	*Hiking*	*Tennis*	*Bowling*

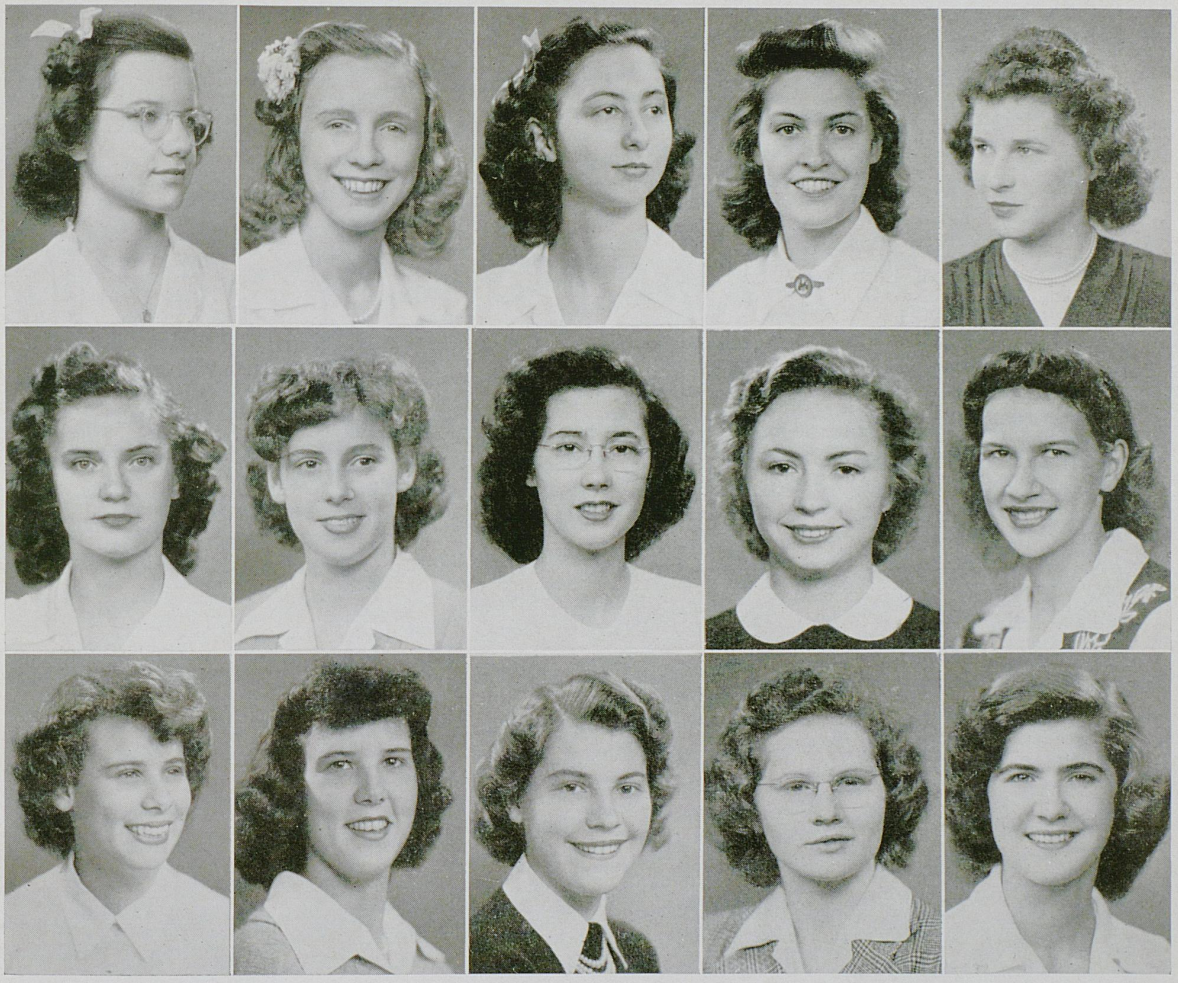

Top row—Johnstone, Hill, Dorsey, Davis, Harrison
Middle row—Searcy, Oldham, Crabb, Miller, Bureau
Bottom row—Fleishman, Gibson, Mitchell, Taylor, Palmore



Top row—Freeman, McCown, Graddy, Roos, Hagen, Gumm, Long
Middle row—Lipscomb, Horkan, Russell, Shaw, Ginocchio, Buchanan, Blake
Bottom row—Ratchford, Williams, Dean, Knight, Hill, Felts, Simpson, Weideburg

Phi Beta

Founded at Northwestern in 1912

Kappa Chapter established at the University in 1925

PURPOSE

To promote the best in music and drama; to live a life of service; and to seek to develop the highest type of womanhood.

FACULTY ADVISER

Betty South

OFFICERS

ANITA ROOS . . . . . *President*
PRISCILLA GRADDY . . . . . *Vice-President*
MABEL GUMM . . . . . *Secretary*
KATHLEEN HAGAN . . . . . *Treasurer*

STUDENT MEMBERS

Laura Jeane Blake
Mildred Buchanan
Ann Carter Felts
Marjorie Freeman
Betty Ginocchio
Priscilla Graddy
Mabel Gumm
Kathleen Hagan
Patsy Horkan
Janet Palmer Horne
Helen Lipscomb
Virginia Long
Marie Louise McCown
Ruth Pace
Anita Roos
Bettie Harris Russell
Mary Shaw
Betsy Simpson
Jacqueline Wiedeburg

PLEDGES

Joan Akers
Beth Caddy
Alice Dean
Lucille Haney French
Dorothy Hill
Hettie Knight
Leota Meade
Roberta Ratchford
Mildred Williams

University Choristers

Organized at the University of Kentucky in 1932

DIRECTOR

Mildred S. Lewis

MEMBERS

Jane Bandy
Laura Jean Blake
Minkie Clarke
Alice Dean
Ann Carter Felts
Marjorie Freeman
Ann Gillespie
Kathleen Hagan
Mary Frances Helmick
Jean Mills
Anita Roos
Bettie Harris Russell
Frances Sellers
Betsy Simpson
Sue Thomas
James Abel
Jesse Adams
Frank Andren*
Glenn Bradley
E. A. Cheek*
Norman Chrisman
Hettie Knight
Lillian Liebel
Dora Merenbloom
Lt. Arthur Erickson
John Gergen*
Robert Kuhlman
Frank Lewis*
Harold Lindsay*
Robert Pettit*
David Phelps
William Ralph*
William Sevenish*
J. P. Smith*
Countryman Wong*

* members of ASTP

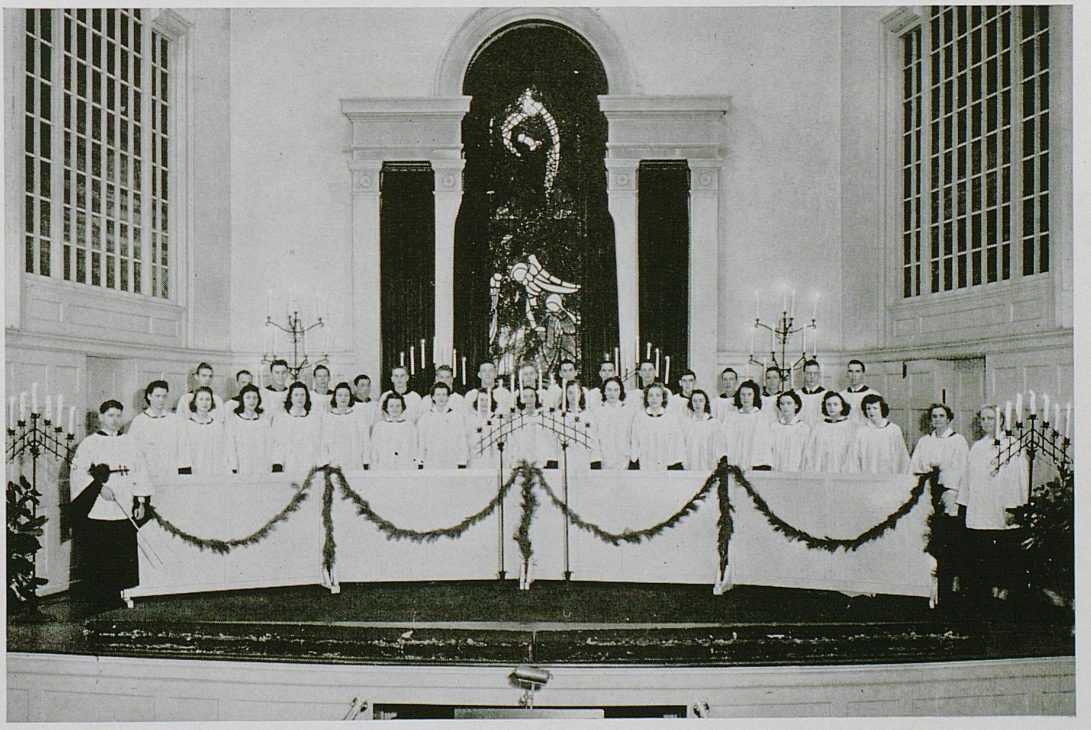

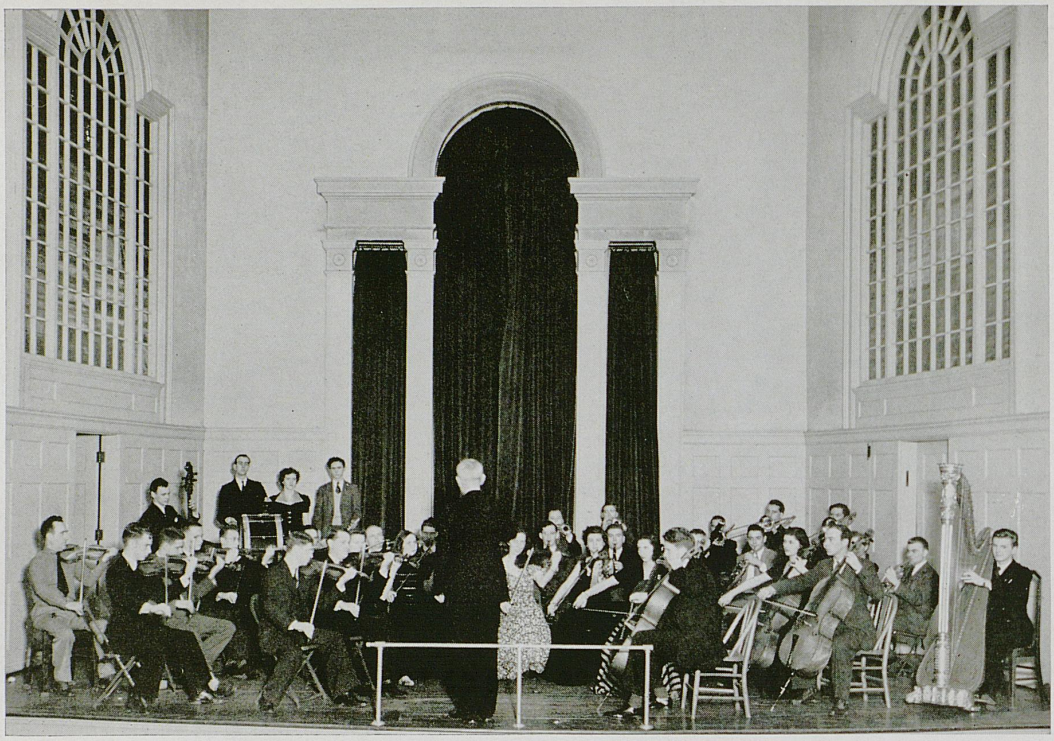

Philharmonic Orchestra

Organized in 1918

DIRECTOR

Professor Carl A. Lampert

MEMBERS

Perry Adams
Byron Bach
Lysle Bach
Charles Ballman
Mary Elizabeth Baxter
Wheeler Bunny Boone
J. Preston Bryan
Robert Christopherson
Lee Crooks
William Cross
Charles Dickerson
Laura Durham
Albert Frey
William Fulton
Wilyah Graves
Ledford Gregory
Mabel Gumm
Kathleen Hagan
Richard E. Jaggers
James B. Jones
Ralph Kemp
George Langstaff
C. Stanley Morris
Forrest Neal
Paul Nolte
Pierre Pujol
Janet Palmer
Anita Roos
Jane Rubin
Murrell Salutsky
Frances Sellers
Howard Smith
Doris Smith
Stuart Urbach

Simfonietta

Founded at the University of Kentucky in 1940

PURPOSE

To provide for the University student who has had orchestral experience an opportunity of performing the works of the master composers who wrote specifically for an ensemble of this type.

DIRECTOR

Alexander Capurso

STUDENT MEMBERS

Ledford Gregory, *Concertmaster*
Mabel Gumm, *First Violin*
Robert Christopherson, *First Violin*
Wilyah Graves, *Second Violin*
Mary Elizabeth Baxter, *Second Violin*
Byron Bach, *'Cello*
Jane Rubin, *'Cello*
William Cross, *String Bass*
Lyle Bach, *Flute*
Charles Dickerman, *Flute*
Bunny Boone, *Harp*
Perry Adams, *Oboe*
Pierre Pujol, *Bassoon*
William LeMasters, *Clarinet*
Murrell Salutsky, *Clarinet*
Raymond Wetzel, *Trumpet*
George Langstaff, *Trumpet*
Paul Nolte, *French Horn*
Stuart Urbach, *French Horn*
Frank Hart, *Trombone*
Marshall Smith, *Timpani*





Concert Band

FACULTY ADVISER
Charles V. Magurean

MANAGERS
Harold Carr George Roth

CORNETS
George F. Langstaff
Albert H. Frey
Newell Hadden
Richard B. Ballman
Earl H. Martin
J. Ward Reister
Bartley A. Greenwell
Ben H. Pumphrey
Rudolph M. Fryer
Samuel J. Allen
Stephen Jackson Cornett
Joe Elswick
James W. Craig
John W. Fable

BASSOONS
Clayton E. Randall
Pierre Pujol

SAXOPHONES
William Walter Hall
Elmer C. Bryant
Mary Eloise Hardy

ALTO CLARINET
Milton H. Lewis

CLARINETS
E. William LeMasters
Harold L. Carr
Caswell S. Logan
Murrell L. Salutsky
James B. Jones
John S. Fleming
Eugene F. Griffith
Frederica Pride
Catherine L. Hardin

DRUMMERS
Marshall D. Smith
Charles S. Morris
Jerome Fields Eastham
James L. Neill
Bill Faulkner
William B. Jones
Laura H. Durham
Amanda E. Hamblett

FRENCH HORN
Charles R. Balz
Janet Palmer
Mary Patsy Shely
William H. Chambers

HARP
Wheeler Bunny Boone

TROMBONES
Arthur C. McFarlan
Roebrt B. Preston
Frank B. Hart
Oscar A. Cull
Boyd E. Jessee
John P. McNamara
Henry W. Lentz

BARITONES
Robert H. Cundiff
William F. Kelly
James T. Eisman

BASSES
George Roth
Jack Godhelff
Warren Paul Gregory
Donald Orwin
Richard E. Jaggers
Kenneth E. Fincher

BELL LYRES
Wheeler Bunny Boone
Roger P. Whitton, Jr.

OBOE
Gene T. Qualls

Women's Glee Club

Organized on the University campus in September, 1931

DIRECTOR
Mildred S. Lewis

ACCOMPANIST
Adelle South Gensemer

MEMBERS

Edwina Abraham
Joan Akers
Ruth Anthony
Mary Eleanor Bach
Mary Frances Bach
Jane Bandy
Elizabeth Barnett
Margery Benson
Betty Lee Birk
Laura Jean Blake
Ruth Bradford
Sue Ann Bradford
Irene Bridgeman
Ann Bryant
Mildred Buchanan
Jeanne Bureau
Beth Caddy
Betty Capen
Marjorie Choate
Jean Crabb
Mary Elizabeth Crawford
Margaret Davis
Alice Dean
Betty Derrickson
Cleora Donovan
Mary Jane Dorsey
Delphia Dunnagan
Ann Carter Felts
Marjorie Freeman
Lucille Haney French
Jean Galloway
Ann Gillespie
Blanche Goble
Margaret Gooch
Ruth Ann Grannis
Kathleen Hagan
Myra Harris
Elizabeth Hayden
Jean Heath
Mary Frances Helmick
Lenora Henry
Shirley Herawitz
Virginia Faye Hogge
Eleanor Hopkins
Betty Howe
Evelyn Kenyon
Alton King
Lalla Rookh Kirk
Hettie Knight
Mary Bennett LaMaster
Elizabeth Landrum
Bernice Lewis
Lillian Liebel
Virginia Lipscomb
Nancy Lowe
Ann Scott Maher
Ann McBrayer
Sarah McCammon
Hannah McCollom
Marie Louise McCown
Mary Elizabeth McDonald
Melrose McGurk
Sarah McInteer
Leota Meade
Shirley Meister
Dora Merenbloom
Mildred Miller
Jean Mills
Betsy Mitchell
Mary Louis Mitts
Mary Mulligan
Marie Louise Munroe
Jo Ann Neal
Tillie Lee Neuner
Ellen O'Bannon
Audrey Owen
Gwendolyn Pace
Ruth Pace
Marjorie Palmore
Ramelle Patterson
Juanita Payton
Carol Rauch
Lucille Ray
Jeanette Reynolds
Margaret Rogers
Virginia Rogers
Anita Roos
Helen Marie Rose
Betty Harris Russell
Marian Salisbury
Frances Sellers
Sue Ann Thomas
Jean Thurman
Nancy Fillmore Toll
Lorraine Turck
Bobette Walker
Ann Wallace
Janet Wallingford
Ruth Warren
Julia Ann Waters
Martha Weller
Kathleen Wrench
Edna Florine York
Georgianna Young





Concert Band

FACULTY ADVISER
Charles V. Magurean

MANAGERS
Harold Carr George Roth

CORNETS
George F. Langstaff
Albert H. Frey
Newell Hadden
Richard B. Ballman
Earl H. Martin
J. Ward Reister
Bartley A. Greenwell
Ben H. Pumphrey
Rudolph M. Fryer
Samuel J. Allen
Stephen Jackson Cornett
Joe Elswick
James W. Craig
John W. Fable

BASSOONS
Clayton E. Randall
Pierre Pujol

SAXOPHONES
William Walter Hall
Elmer C. Bryant
Mary Eloise Hardy

ALTO CLARINET
Milton H. Lewis

CLARINETS
E. William LeMasters
Harold L. Carr
Caswell S. Logan
Murrell L. Salutsky
James B. Jones
John S. Fleming
Eugene F. Griffith
Frederica Pride
Catherine L. Hardin

DRUMMERS
Marshall D. Smith
Charles S. Morris
Jerome Fields Eastham
James L. Neill
Bill Faulkner
William B. Jones
Laura H. Durham
Amanda E. Hamblett

FRENCH HORN
Charles R. Balz
Janet Palmer
Mary Patsy Shely
William H. Chambers

HARP
Wheeler Bunny Boone

TROMBONES
Arthur C. McFarlan
Roebrt B. Preston
Frank B. Hart
Oscar A. Cull
Boyd E. Jessee
John P. McNamara
Henry W. Lentz

BARITONES
Robert H. Cundiff
William F. Kelly
James T. Eisman

BASSES
George Roth
Jack Godhelff
Warren Paul Gregory
Donald Orwin
Richard E. Jaggers
Kenneth E. Fincher

BELL LYRES
Wheeler Bunny Boone
Roger P. Whitton, Jr.

OBOE
Gene T. Qualls

Women's Glee Club

Organized on the University campus in September, 1931

DIRECTOR
Mildred S. Lewis

ACCOMPANIST
Adelle South Gensemer

MEMBERS

Edwina Abraham
Joan Akers
Ruth Anthony
Mary Eleanor Bach
Mary Frances Bach
Jane Bandy
Elizabeth Barnett
Margery Benson
Betty Lee Birk
Laura Jean Blake
Ruth Bradford
Sue Ann Bradford
Irene Bridgeman
Ann Bryant
Mildred Buchanan
Jeanne Bureau
Beth Caddy
Betty Capen
Marjorie Choate
Jean Crabb
Mary Elizabeth Crawford
Margaret Davis
Alice Dean
Betty Derrickson
Cleora Donovan
Mary Jane Dorsey
Delphia Dunnagan
Ann Carter Felts
Marjorie Freeman
Lucille Haney French
Jean Galloway
Ann Gillespie
Blanche Goble
Margaret Gooch
Ruth Ann Grannis
Kathleen Hagan
Myra Harris
Elizabeth Hayden
Jean Heath
Mary Frances Helmick
Lenora Henry
Shirley Herawitz
Virginia Faye Hogge
Eleanor Hopkins
Betty Howe
Evelyn Kenyon
Alton King
Lalla Rookh Kirk
Hettie Knight
Mary Bennett LaMaster
Elizabeth Landrum
Bernice Lewis
Lillian Liebel
Virginia Lipscomb
Nancy Lowe
Ann Scott Maher
Ann McBrayer
Sarah McCammon
Hannah McCollom
Marie Louise McCown
Mary Elizabeth McDonald
Melrose McGurk
Sarah McInteer
Leota Meade
Shirley Meister
Dora Merenbloom
Mildred Miller
Jean Mills
Betsy Mitchell
Mary Louis Mitts
Mary Mulligan
Marie Louise Munroe
Jo Ann Neal
Tillie Lee Neuner
Ellen O'Bannon
Audrey Owen
Gwendolyn Pace
Ruth Pace
Marjorie Palmore
Ramelle Patterson
Juanita Payton
Carol Rauch
Lucille Ray
Jeanette Reynolds
Margaret Rogers
Virginia Rogers
Anita Roos
Helen Marie Rose
Betty Harris Russell
Marian Salisbury
Frances Sellers
Sue Ann Thomas
Jean Thurman
Nancy Fillmore Toll
Lorraine Turck
Bobette Walker
Ann Wallace
Janet Wallingford
Ruth Warren
Julia Ann Waters
Martha Weller
Kathleen Wrench
Edna Florine York
Georgianna Young





Sawin, Barnes, Mahanes, Caywood, Meyer, Combs

Lamp And Cross

SENIOR MEN'S HONORARY

Founded at the University of Kentucky in 1903

PURPOSE

To recognize qualities of leadership among outstanding members of the senior class.

FACULTY ADVISER

T. R. Bryant

FACULTY MEMBERS

Davis Buckner
J. R. Johnson
A. B. Kirwan
S. L. Lowry
J. E. Parker, Jr.
Bart Peak
Niel Plummer

HONORARY MEMBER

Judge R. C. Stoll

OFFICERS

C. Edwin Barnes . . . . . *President*
Lewis Sawin . . . . . *Vice-President*
Bob Meyer . . . . . *Secretary*
Andre Meyer . . . . . *Treasurer*

STUDENT MEMBERS

C. Edwin Barnes
Marvin Bell
William C. Caywood
C. Kilmer Combs
Pat Conley
Robert Hutton
Harold Lindsay
Robert Landrum
David Mahanes
Andre Meyer
Robert Meyer
Jerry Macke
Yancey Owen
Lewis Sawin
Chester Theiss
George Barker



Col. B. E. Brewer, P. M. S. & T.

After graduating from the University of Kentucky in 1908, Colonel B. E. Brewer went to the Philippines in 1908 where he stayed for thirteen years. While there, he was commissioned Second Lieutenant in the Philippine Scouts in 1910, served in various posts and camps, and for a time was Deputy Military Governor of the Lubungam District of Mindanao.

In 1921 he returned to the United States and was executive officer at Fort Sneeling, Minnesota, for three years. From time to time he has been stationed at many forts throughout the country.

Colonel Brewer is a graduate of the Field Officer Course Infantry School and General Staff School. He was P. M. S. & T. at the University of Kentucky 1932-1938. From here he was transferred to 11th Infantry, Fort Benjamin Harrison, Indiana, for a year and then to Fort Hayes, Columbus, Ohio, where he served as chief of Ohio military area. He returned to Lexington, Kentucky, April 2, 1942, to resume once more his duties as P. M. S. & T. and Commandant of the A. S. T. P. Unit at the University of Kentucky.

After a four months' leave of absence, Colonel Brewer will retire from military service September 30, 1944.

Company G

Late in April of 1943, one hundred and five of the Junior Advanced ROTC left the campus to take Basic Training in their respective branches of Service. The Infantry trained at Camp Wolters, Texas, and the Signal Corps at Camp Crowder, Missouri.

Returning to the University in September to await appointment to Officer Candidate Schools, the group was organized as Company G of the 1548th Service Unit, and the members were enrolled in regular University classes.

Commanding Officer of the Company was Lieut. Arthur A. Erickson, Jr., Infantry, assisted by Lieut. James B. Holtzclaw, Infantry, Executive Officer.

By March, 1944 all members of the unit were assigned to the Officer Candidate Schools of either the Infantry, Signal Corps, Armored Force, or the Air Corps and headed for the coveted commission of an Army officer.

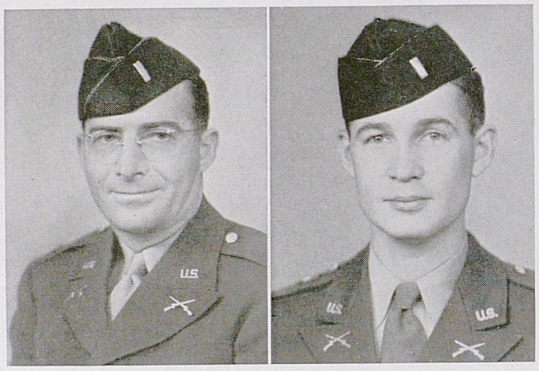

Lt. James B. Holtzclaw, Lt. Arthur A. Erickson, Jr.

MEMBERS

James E. Abell
Dee A. Akers
Richard P. Ayres
George E. Barker
Clarence E. Barnes, Jr.
Thomas P. Bell
Frank J. Blankenship
Robert M. Bookbinder
Kenneth S. Bruce
William T. Carroll
Ted W. Cathey
William C. Caywood
Elbert A. Cheek
Robert F. Clark
Coleman C. Clement
James P. Conley
Walter C. Cox, Jr.
John P. Dallavo
Billy J. Daniels
John J. David
Ansel L. Davis
Victor E. Davis
John H. Dixon
George E. Dudley
Auburn B. Duncan
William A. Dunlap
Louis Dusina
Charles D. Eblen, Jr.
William S. Evans II
Tommy C. Ewing
Joseph H. Fothergill
Eugene H. Fox
Howard C. Freer
Maurice F. Genton
Richard E. Gerrish, Jr.
Oliver W. Gard
Robert M. Gillim
Ernest D. Gooch, Jr.
John C. Goodlett
Felix M. Gossum, Jr.
Joe B. Hall
Randall F. Hammer
Fischer D. Harned
George J. Hermann
John L. Hicks
Eric K. Hoyer, Jr.
John S. Hutcheson, Jr.
Robert F. Hutton
John T. Jackson III
Kenneth B. Jones
Robert T. Johnson
George E. Kelly
John H. Kerr, Jr.
Benjamin L. Kessinger, Jr.

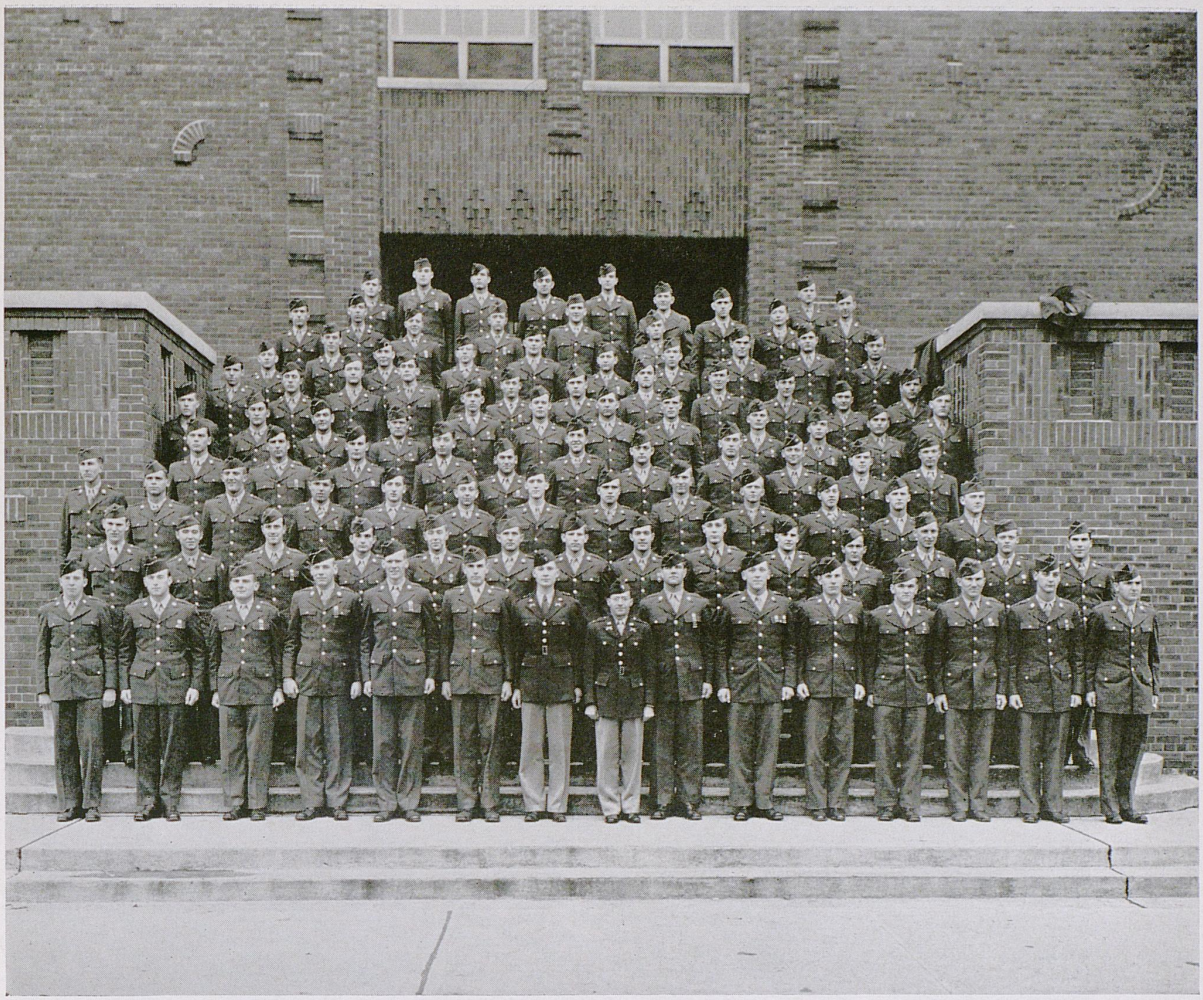

Company G

MEMBERS

Charles W. Kuhn
Walden Landers
Charles T. Lang
Harold B. Leasure
William C. Ledford
Harold B. Lindsay
Theodore E. Logan
Harry J. Macke
David J. Mahanes, Jr.
Daniel P. Marshall, Jr.
John L. McNeal
Robert W. Meyer
Harry M. Miller
James E. Moore
John C. Myers, Jr.
Bart N. Peak, Jr.
Everett S. Penick
William T. Prather, Jr.
Jay E. Rhodemyre
Charles D. Rhodes, Jr.
Allen P. Rogers
Ratliff C. Rogers
Donald R. Rose
Harold J. Rucker
Theodore C. Rutmayer
Donald L. Sallee
James H. Satterfield
Stanley M. Saunier, Jr.
William W. Schick
John H. Seay
George F. Sengle, Jr.
Micheal L. Simms
William R. Spears
Richard T. Stofer, Jr.
Edward L. Swift, Jr.
Charles G. Taliaferro
Harry T. Taylor
Frebert V. Thompson
Jettie K. Thompson
Jere S. Thornton
Paul W. Triplett
Daniel M. VanSant
Lloyd W. Waddell
Franklin E. Warren
Richard S. Webb II
Ben T. White
Russell E. White
William W. Wichman
Mitchell T. Yowell
John J. Zawisza
Anthony C. Zoellers

K-Dets

K-Dets, Company C, was founded at the University of Kentucky in 1941, and is sponsored by Scabbard and Blade

FACULTY ADVISER
Lt. Arthur A. Erickson, Jr.

OFFICERS

Marjorie Palmore	*Captain*
Jane Denny	*Honorary Captain*
Marion Yates	*First Lieutenant*
Camilla Weathers	*Second Lieutenant*
Helen Davis, Esther Nevitt, Bettye McClanahan	*Sergeants*



McClanahan, Nevitt, Yates, Denny, Palmore, Weathers, Davis

K-Dets

Company A





Company B

Company C



Phalanx Fraternity

Founded by the Wilkes-Barre YMCA in 1921

Bart N. Peak Chapter established on the campus in 1942

PURPOSE

To unite its members so each may reach the high ideals for which the fraternity stands.

OFFICERS

Bruce Kennelly	*Primus*
Russell Conrad	*Pro Primus*
Duane Van Horne	*Tribune*
Jimmy Hurt	*Quaestor*
Bart N. Peak	*Mentor*

MEMBERS

Griffin Anderson	Cornell Clark	Bruce Kennelly	Mason Noyes	Bill Spragens
Merl Baker	Russell Conrad	David Loccoco	Bart N. Peak	M. D. Van Horne
D. O. Burke	Clyde Cropper	Orville Miller	Tom Rupley	Clinton Wells
Norman Chrisman	Bill Embry	Robert McNeill	Arthur Scott	Gene Whicker
	Jimmy Hurt	William Nickell	Charles Shelby	

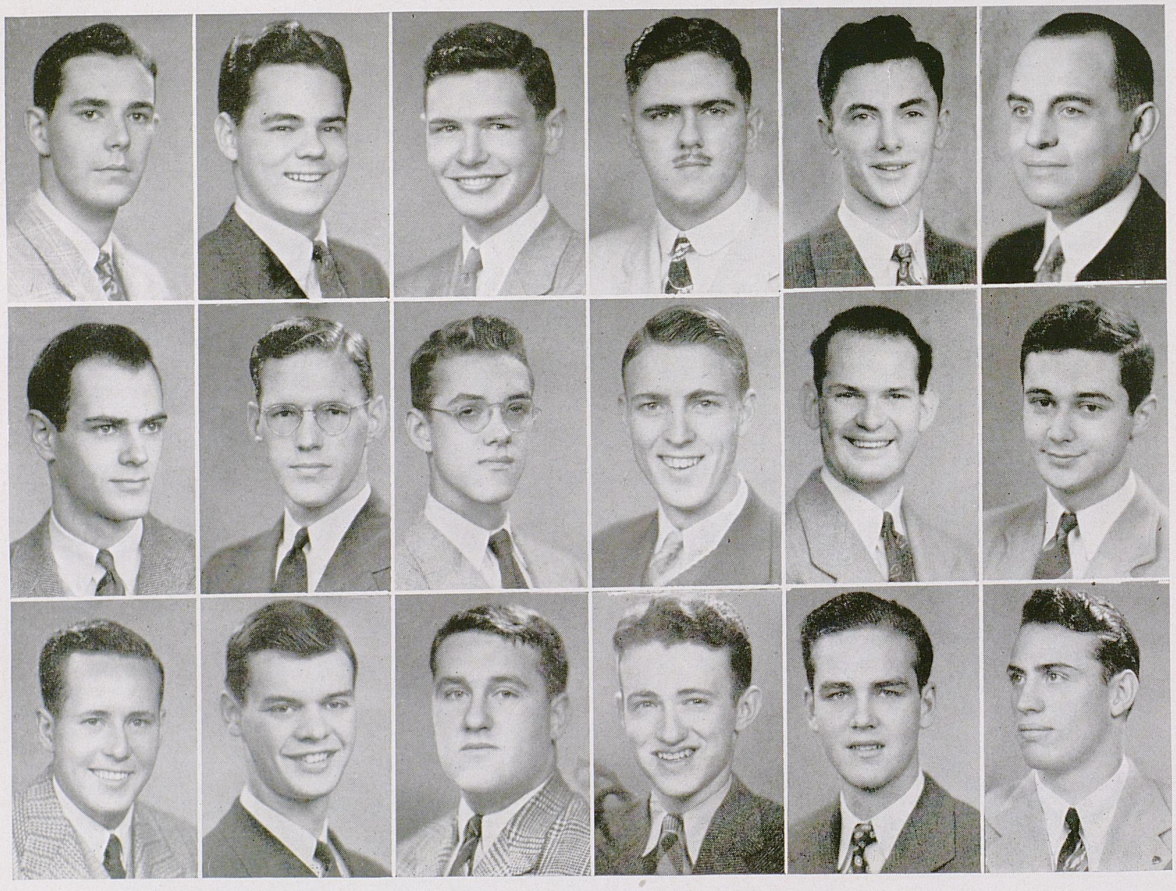

Top row—Van Horne, Hurt, Conrad, Kennelly, Embry, Peak
Middle row—Nickell, Chrisman, Whicker, Scott, Wills, Spragens
Bottom row—Ballard, Anderson, Shelby, Burke, Clarke, Baker

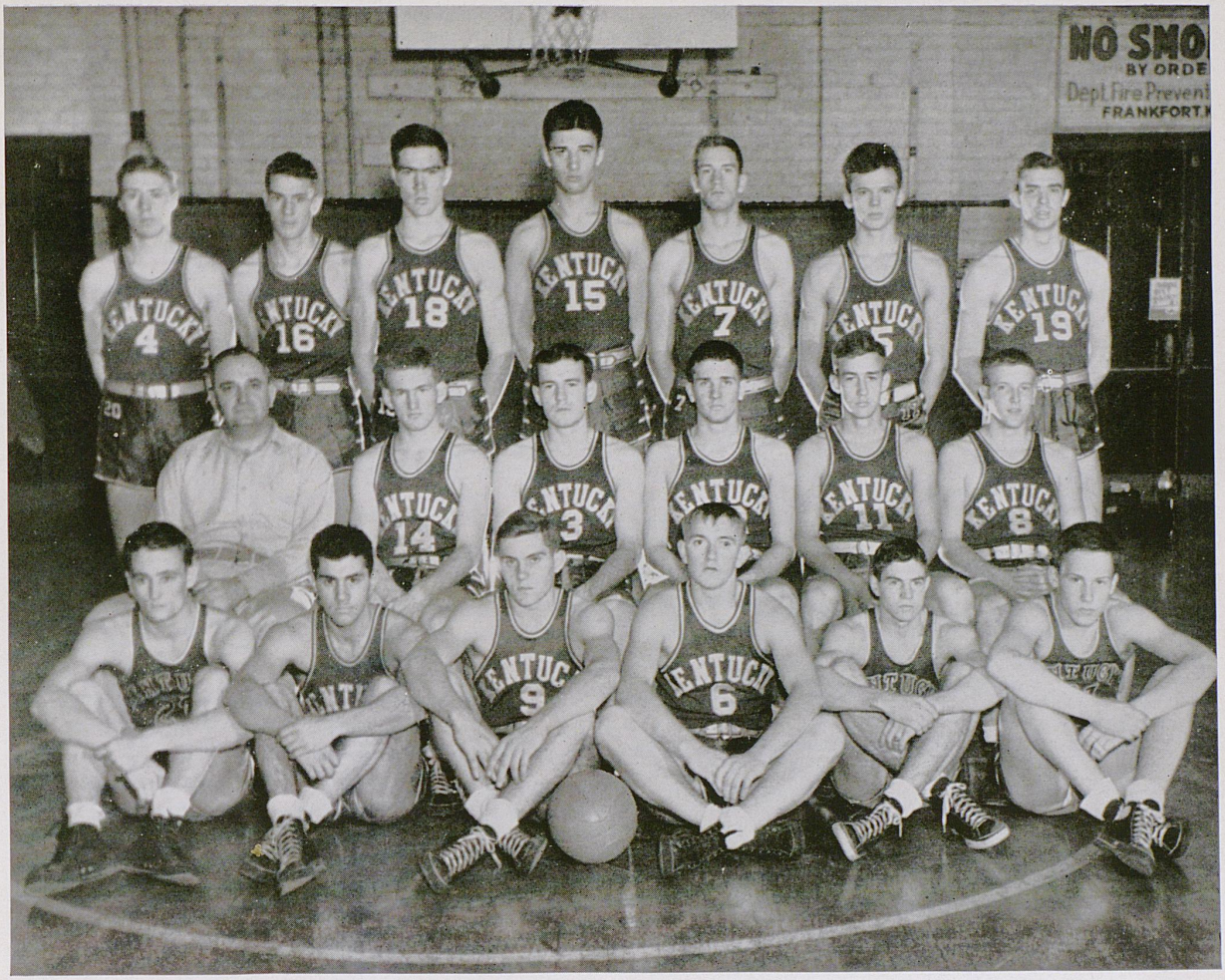

Back row, left to right—Tom Mosely, guard; Wilbur Schu, forward; Bob Brannum, center; Truitt DeMoisey, center; Bill Cravens, and Jack Tingle, forward.*

Second row—Coach A. F. Rupp, Walter Johnson, guard; Jack Parkinson, guard; Nate Buis, forward; Don Whitehead, forward, and Harry Gorham, guard.

Front row—Ed Allin, forward; Rudy Yessin, guard; Glen Parker, Charles Fox, forward; Bob Stamper, forward, and John Brown, forward.*

** In service*

Basketball

By VINCENT SPAGNUOLO, *Sports Editor*

When 15 freshmen and two sophomores reported for basketball practice earlier in the season, the University of Kentucky was just expecting to floor a team, but four months later finds the same squad the Southeastern Conference champions of 1944, and a contender for the National Invitational Tournament title in Madison Square Garden.

But this isn't all there is to the story. These freshmen who had just received their high school goatskins came to the University and stepped in and carried the Blue and White colors just as capably and as honorably as any previous Kentucky team. They have won 17 out of 18 contests, avenging their only loss by defeating the University of Illinois 51-40 in a return match February 7. So the "mediocre team" that Kentucky fans were expecting has turned out to be one of the top teams of the nation under the tutorship of Coach A. F. Rupp. He has unveiled

Basketball

(Continued)

a bunch of "beardless wonders." They are one of the most determined teams that the Baron has ever assembled. They hustle and scrap every minute and the word "quit" is unknown to them. They operate as a unit, all working together rather than for themselves.

This year's accomplishments began when the Freshmen defeated Indiana University 66-41, which was the first Wildcat team ever to defeat the Hoosiers.

A few weeks later Ohio State, Big 10 champs, fell before the Kentucky avalanche 40-28. This was the first time a Wildcat team has ever won at Columbus.

Later in the same month, the Freshmen completed the most successful eastern trip ever taken by a University team. January 28, Kentucky set a defensive record in the Auditorium at Buffalo by holding Carnegie Tech to 14 points, while chalking up 61 markers. Two nights later, the first Kentucky team to win in Madison Square Garden defeated St. John's, last year's National Invitational champs, 44-38.

After the turn of the new year, the Freshmen defeated Notre Dame 55-54, the third time in the Irish-Wildcat series that a Kentucky team has emerged victorious.

A month later the Freshmen whipped Illinois 51-40 to square accounts with the Illini, who in December won in the last 40 seconds of the game 41-43.

Then in March in the SEC tourney in Jefferson County Armory, the Freshmen whipped three teams to claim the championship. This marked the seventh time that Coach Rupp and his Kentucky teams have marched off with the title since its beginning in 1933.

Previous years that Wildcat teams took away top honors were in 1933, the year the SEC was formed, then in 1937, 1939, 1940, and 1942. In 1935 there was no tournament played, but the Kentucky team finished on top of the conference in the percentage system with 10 wins against no losses.

In the SEC tourney the "Wildkittens" completely outclassed all their opponents. The first team did not play an entire game in the tournament. In the initial tussle, the Freshmen whipped the Georgia Bulldogs 57-29. The second string played all the last half and almost half of the first period.

Against L.S.U., which was regarded as a "dark horse" by many sports writers, the "kids" racked up 55 points to the Bayou Tigers' 28. Again the second team played about three-fourths of the game. In the finals, Kentucky met Tulane, who the night before had upset Georgia Tech, the second seeded team, 61-55. The Green Wave was stopped by a 62-46 margin; and in this game the first team did play almost a complete half. After the second half started, it was a matter of Jack Parkinson of Yorktown, Indiana trying to break a tournament scoring record set by Pinky Lipscomb in 1937. Parkinson did get 27 points, just one point under the record.

Kentucky was well represented on the all-SEC first team by placing three freshmen, and also got one man on the second team. Bob Brannum of Winfield, Kansas, was placed in the pivot-slot, Parkinson at guard and Jack Tingle from Bedford at guard. Wilbur Schu, Versailles sophomore, was placed at forward on the second five. Rudy Yessin of Harlan and Tom Moseley of Lexington were given honorable mention.

As this goes to press, Brannum has been picked on Sporting News' All-America team and is being considered on Pic's All-America five.

Going into his fourteenth season with six championships already to his credit, Coach Adolph Rupp faced the task of building a combine that resembled somewhat his quintets of the past. This he did without the aid of Army or Navy personnel.

In the Collegiate Basketball Record published by the Helms Athletic Foundation of Los Angeles during the spring, the Baron, as he is so often referred to, was honored by being named as one of the greatest net mentors of all time. His 1933 team was named as national collegiate champion.

He also had six of his former players listed as All-Americans. Carey Spicer was the first, that being in 1931. The others were Paul McBrayer, 1930; Aggie Sale, 1932 and 1933; John DeMoisey, 1934; LeRoy Edwards, 1935; and Lee Huber, 1941. Previous to Rupp's reign, Basil Hayden was the first Wildcat chosen, that being in 1921; followed by Burgess Carey, 1925; and Carey Spicer, 1929.

Two of the Baron's men, Sale, former coach at wards, were depicted as "players of the year." Sale, lanky center, was named for the 1933 season; while Edwards, also a high scoring pivot-man, gained the same honor in 1935.

Coming to the University from Freeport, Illinois where his high school teams won 72 and lost 11, "the Man in the Brown Suit" has continued his winning ways by having credited 211 games to the win column and 55 tussles in the lost section. Since the Southeastern Conference was formed ten years ago, his vaunted quintets have marched away six times as the leader of the twelve team loop. His team won the title the first year that the loop was formed, 1933, then repeated in 1935, 1937, 1939, 1940, and 1942.

Basketball

1943-44 RESULTS

Kentucky 51, Fort Knox 18
Played December 1 in Lexington

Kentucky 54, Berea (Naval V-12) 40
Played December 4 in Lexington

Kentucky 66, Indiana 41
Played December 11 in Louisville

Kentucky 40, Ohio State 28
Played December 13 in Columbus

Kentucky 58, Cincinnati 30
Played December 18 in Lexington

Kentucky 41, Illinois 43
Played December 20 in Champaign

Kentucky 61, Carnegie Tech 14
Played December 28 in Buffalo

Kentucky 44, St. John's 38
Played December 30 in New York

Kentucky 55, Notre Dame 54
Played January 8 in Louisville

Kentucky 61, Wright Field (Dayton) 28
Played January 15 in Lexington

Kentucky 76, Fort Knox ARC 48
Played January 31 in Lexington

Kentucky 38, DePauw 35
Played February 5 in Lexington

Kentucky 51, Illinois 40
Played February 7 in Lexington

Kentucky 38, Cincinnati 35
Played February 12 in Cincinnati

Kentucky 51, Ohio University 35
Played February 26 in Lexington

Kentucky 57, Georgia 29
Played March 2 at SEC Tournament in Louisville

Kentucky 55, Louisiana State 28
Played March 3 at SEC Tournament in Louisville

Kentucky 62, Tulane 46 (Finals)
Played March 4 at SEC Tournament in Louisville

Football

By VINCENT SPAGNUOLO, *Sports Editor*

Last fall was the first time in 53 years of football at the institution that the Wildcats did not paricipate in the sport. Only four of the 12 teams in the Southeastern Conference played a regular schedule, they were: Louisiana State, Georgia, Tulane, and Georgia Tech.

Although the gridiron togs have been laid away, Athletic Director, Bernie Shively, and head coach, Ab Kirwan are on the campus. Shively helped Rupp with his "great freshmen Team" and is a physical education instructor. Kirwan is a member of the history department teaching both civilians and the ASTP.

Gene Myers, head freshmen coach is still on the campus but has had to devote his full attention to military instructing and as commander of Company C of the ASTP unit stationed here. Myers graduated in 1936 and coached from 1937 through 1941.

Frank Moseley who was backfield coach is a lieutenant in the naval air corps and is stationed on a carrier. He entered the service in March of 1942. Moseley came to the University with Harry Gamage, who was then head coach, in 1934 and coached through the 1941 season.

Joe Rupert, end coach, is also in the Navy. He is an ensign and stationed at Athens, Georgia. He coached from 1938 through 1941. He entered the service in 1942.

Joe Sheppard, freshman coach, is an athletic officer in the Army air corps. He went in as a civilian physical education instructor and later went through OCS. He is stationed in Indiana. Sheppard graduated in 1939 and then coached during the 1940 season and 1941 season.

Bill McCubbin, end coach, was called in the summer of 1941. Later he was commissioned as a bombardier and now is a first lieutenant. "Mac" flew in 38 missions in the south Pacific and was decorated three times.

Ralph McRight came here in 1942 as head freshman coach. He entered the service after the season and is a lieutenant (j.g.) stationed at Detroit.

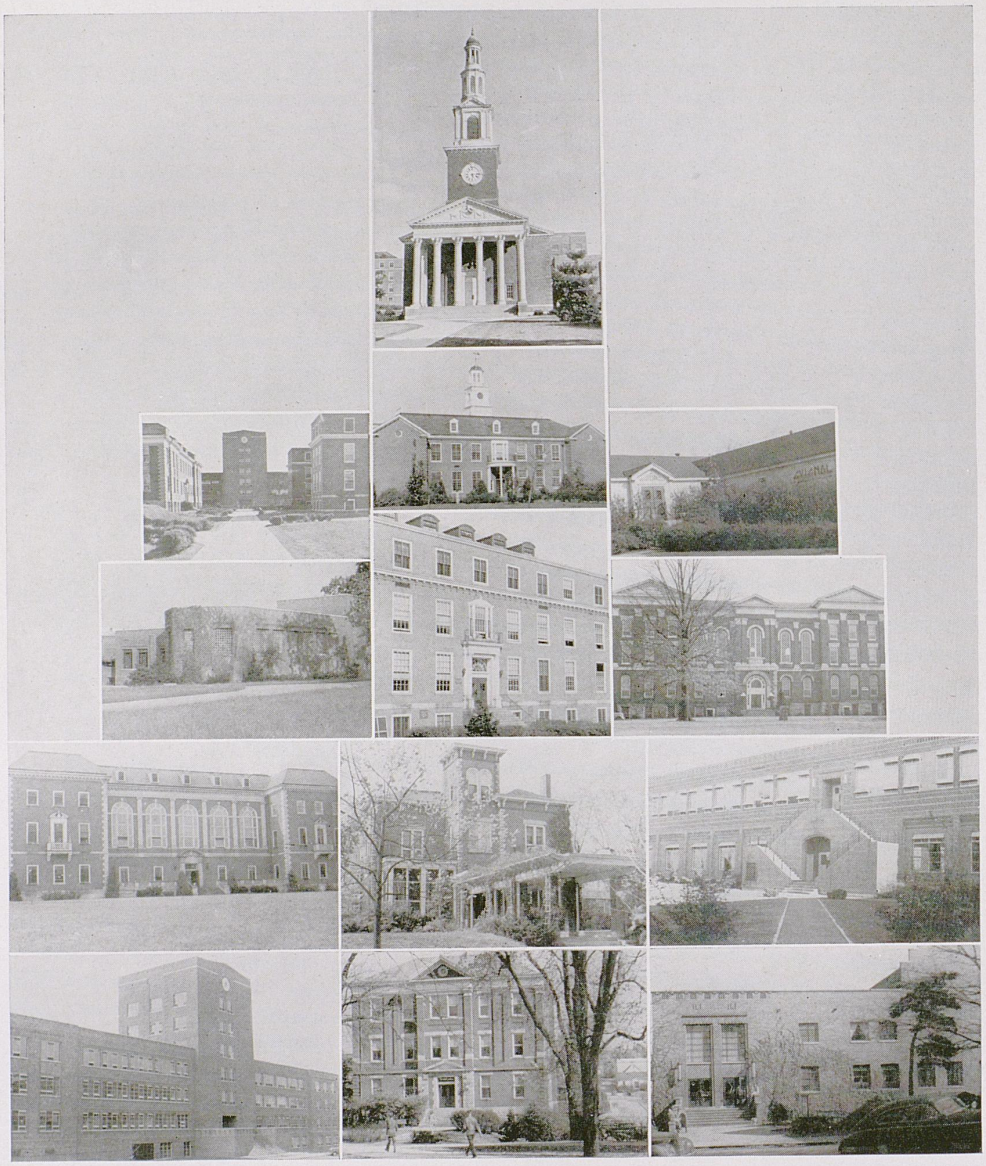

Sororities



Fraternities

Alpha Delta Pi

Alpha Delta Pi was founded at Wesleyan Female College, Macon, Georgia, in 1851. Beta Psi, one of the 63 chapters in American colleges and universities, was founded on the Kentucky campus in 1941.

Blue and white are the sorority colors; violet is the flower; and "Adelphean" is the national publication.

OFFICERS

Patsy Horkan	*President*
Carolyn Spicer	*Vice-President*
Ruth Ann Earnest	*Secretary*
Frances Jinkins	*Treasurer*

SENIORS

Patsy Horkan
Frances Jinkins
Wanda Scrivner
Carolyn Spicer

JUNIORS

Helen Bertram
Ruth Ann Earnest
Jo Glasscock
Amanda Hamblett
Anne Howell
Bettye McClanahan
Marguerite Riley
Maxine Rogers
Eloise Rogers
Peggy Ward

SOPHOMORES

Betty Ann Allen
Wilma Jean Canada
Billie Dale
Nancy Jane Dempsey
Jean Elliott
Martha McKinney
Mildred McKinney
Jean Rowe
Mildred Sparks
Lois White

PLEDGES

Ann Somers Bailey
Barbara Brooks
Delphia Dunnagan
Martha Lou Faries
Barbara Johnson
Marion McCaw
Mattie Miracle
Jo Anne Neal
Mary Ellen Pumphrey
Lois Jean Shipley
Lorraine Turck
Carolyn West



BETA PSI CHAPTER

First row
Horkan
Spicer
Jinkins
Scrivner
McClanahan

Second row
Glascock
Riley
Hamblett
Rogers
McKenney

Third row
White
Sparks
Rowe
Canada
McKenney

Fourth row
Ward
Rogers
Dale
Bertram
Earnest
Havill

Fifth row
Neal
Dempsey
Allen
Bailey
Dunnagan
Shipley

Sixth row
Brooks
Miracle
West
Turck
Pumphrey
Johnson
Faries



Alpha Gamma Delta

Alpha Gamma Delta was founded at Syracuse University in 1904. Epsilon Chapter, one of the 50 in American colleges and universities, was installed on the campus in 1909.

The Rose Bowl was awarded Epsilon Chapter for the highest scholastic record of any Alpha Gamma Delta chapter in the United States or Canada.

Red, buff, and green are the colors; red and buff roses are the flowers; "Alpha Gamma Delta Quarterly" is the publication.

Members in the faculty are Sally Pence and Marie Barkley.

OFFICERS

Eloise Bennett	*President*
Gerry Williams	*Vice-President*
Emily Hunt	*Secretary*
Sarah Bogan	*Treasurer*

SENIORS

Eloise Bennett
Ella Watson Browne
Marcia Fields
Jean Rich Mills
Gloria Reid
Betty Robinson

JUNIORS

Sara Bogan
Alma Clarkson
Emily Hunt
Inez Strother
Mary George Martin

SOPHOMORES

Betty Haynes
Helen Arnold
Julia Foley
Betty Ann Ginnocchio
Margaret Hatter
Mary Louis Mitts
Esther Nevitt
Gwen Pace
Nancy Ellen Taylor
Joan Theiss
Ania Rai Vickers
Anna Mary Wagner
Bobette Walker
Jean Wireman
Marian Yates

PLEDGES

Eleanor Bennett
Helen Boles
Gene Cart
Helen Deitsch
Susan Eblen
Betty Haynes
Marietta Helton
Ann Hines
Alice Isaminger
Jean Johnston
Shirley Love
Elsie Nevitt
Dorothy Paar
Jean Phipps
Jane Powell
Sarah D. Rainey
Marian Salisbury
Jane Ann Stone
Polly Thompson
Jean Tinley
Peggy Watkins
Phyllis Watkins
Dorothy Wilson
Marianna Young



EPSILON CHAPTER

First row
E. E. Bennett
Bogan
Hunt
Engle
Williams
Taylor
Clarkson

Second row
Eblen
Hatter
Wagner
Walker
Martin
Yates
Theiss

Third row
Mitts
Fields
Strother
Vickers
Foley
Gillespie
Mills

Fourth row
Wireman
E. Nevitt
Amos
Reid
M. Watkins
Deitsch
Arnold

Fifth row
Browne
Young
Boles
Ginocchio
Robinson
Thompson
Pace

Sixth row
P. Watkins
Rainey
Phipps
Helton
Powell
Johnston
Tinley
Love

Seventh row
Isaminger
E. C. Nevitt
Paar
E. Bennett
Salisbury
Hines
Haynes
Wilson



Alpha Xi Delta

Alpha Xi Delta was founded at Lombard College in 1893 and now has fifty-seven chapters. Xi, the first local sorority to become a national on the University of Kentucky campus, was installed in 1908.

Colors of Alpha Xi Delta are double blue and gold; pink rose is the sorority flower, and the "Alpha Xi Delta Journal" is its national magazine.

Alumna in the University faculty is Margaret Tuttle.

OFFICERS

Betty Fraysure	*President*
Grace Brown	*Vice-President*
Ida Bannon	*Secretary*
Eleanor Bach	*Treasurer*

SENIORS

Micki Bogan
Grace Brown
Mary Burrier
Anne Cantrell
Elizabeth Hogg
Lucille Richardson
Jean Runyon
Maureen Savage
Mary Norma Weatherspoon

JUNIORS

Martha Jane Allen
Eleanor Bach
Ida Bannon
Laura Jeanne Blake
Betsy Lou Blevins
Mabel Carnes
Betty Fraysure
Anne Frye
Patricia Lewis
Ruth Moore
Dorothy Robinson
Margaret Stokes

SOPHOMORES

Jeanne Bureau
Janet Collins
Esther Price
Dorothy Shively
Ann Caroline Smith
Lillian Unger
Betty Waltman

PLEDGES

Joan Barnett
Emily Frank
Mildred Carnes
Dorothy Gifford
Hazel Kennedy
Lalla Kirk
Martha Matlack
Frances Murphy
Lucille Ray
Betty Rose
Barbara Rice
Betty Jean Taylor
Anna Jean Williams





XI CHAPTER

First row
Bogan
Savage
Runyon
Fraysure
Brown
Blake

Second row
Weatherspoon
Cantrell
Hogg
Blevins
Bach
Burrier

Third row
Shively
Allen
Frey
Matlack
Unger
Lewis

Fourth row
Robinson
Richardson
Smith
Link
Miller
Moore
Bannon

Fifth row
Waltman
Collins
Mildred Carnes
Taylor
Stokes
Bureau
Mabel Carnes

Sixth row
Gifford
Frank
Rice
Price
Kirk
Ray
Kennedy



Chi Omega

Chi Omega was founded at the University of Arkansas, April 5, 1895, and now has 96 chapters. Lambda Alpha chapter was installed on the University of Kentucky campus in 1914 with cardinal and straw as its colors. The sorority flower is White Carnation. "The Eleusis" is the national publication; "The Chi-O Columns," the chapter publication.

OFFICERS

EDITH WEISENBERGER . . *President*
BETTY BOHANNON . . *Vice-President*
MARTHA KOPPIUS . . . *Secretary*
MARJORIE HUNSINGER . . *Treasurer*
EDITH CONANT . . *Pledge Mistress*
MARY VARNON GIBSON . . *Herald*

MEMBER IN FACULTY

Miss Billie Jackson

SENIORS

Betty Bohannon
Martha Koppius
Mary Mason Taylor
Camilla Weathers
Hazel Weakley
Edith Weisenberger

JUNIORS

Anna Mae Bailey
Edith Conant
Mary Varnon Gibson
Winn Ordige Hord
Betty Kirkpatrick
Patty Cliff Lane
Marie Louise McCown
Lelia Nichols

SOPHOMORES

Jane Bandy
Kitty Churchill
Betty Clardy
Dorothy Coons
Mary Jane Cox
Frances Daniel
Jane Carroll Darnaby
Anne Elliott
Ann Eyer
Jane Eyer
Mary Edna Harris
Marjorie Hunsinger
Peggy Johnston
Marion Krauss
Pat McCarty
Mary Guttenberger Peak
Martha Ringo
Elaine Swift

FRESHMEN

Jane Elliott
Doris Smith

PLEDGES

Ann Barron
Martha Beard
Janice Bowers
Elizabeth Carey
Adele Denman
Nancy Elmore
Betty Ernest
Garnett Gayle
Martha Gayle
Lillian Henderson
Mary M. Henderson
Dorothy Lewis
Sally Linderg
Ann Meacham
Betty McClaney
Nancy B. Robertson
Mary M. Reibold
Sophie Rhodes
Billie Mac Stagg
Carol Mac Staton
Anne D. Smith
Mary C. Smith
Mary Louise Sympson
Elizabeth A. Thomas



LAMBDA ALPHA CHAPTER

First row
Weakley
Hunsinger
Bohannon
Weisenberger
Gibson
Conant
Koppius

Second row
Daniel
Krauss
McCown
Nichols
Hord
Taylor
Darnaby

Third row
A. Elliot
Harris
Lane
Kirkpatrick
Weathers
Cox
Coons
Bailey

Fourth row
McCarty
Peak
A. Eyer
J. Eyer
Clardy
Johnston
Richards
Ringo

Fifth row
Stagg
Denman
Bandy
Swift
J. Elliott
Bowers
Churchill
D. Smith

Sixth row
Lewis
McLaney
Earnest
Reibold
Lindberg
Rhodes
Sympson
Henderson

Seventh row
Elmore
Carey
G. Gayle
A. Smith
Robertson
M. Gayle
Slaton
M. Smith
Thomas



Delta Delta Delta

Delta Delta Delta was founded at Boston University in 1888 and now has eighty-nine chapters. Delta Rho was installed on the University of Kentucky campus in 1923.

Sorority colors are silver, gold and blue; the pansy is their flower and the "Trident" is the national publication.

OFFICERS

Virginia Elizabeth Wesley	*President*
Margaret Erskine	*Vice-President*
Billye Jean Jones	*Secretary*
Virginia Baskett	*Treasurer*

MEMBERS IN FACULTY

Lois Duncan
Dean Jane Haselden
Sara Ann Hall
Ann Gwyn
Jean Elliott
Kitty Conroy

SENIORS

Tansy Barnhill
Virginia Cantrill
Minkie Clarke
Nell Dorsey
Anne Ellis
Marian Johnson
Billye Jean Jones
Mary Jean McElroy
Betty Ann Poindexter
Helen Rainer
Mary Shaw
Charlotte Terry
Alice Watkins
Virginia Wesley

JUNIORS

Virginia Baskett
Betty Carroll
Frances Crawford
Janet Edwards
Margaret Erskine
Emily Jones
Jane Land
Lucy Meyer
Margery Schwartz
Nancy Shropshire
Betty Simpson
Ann Stephenson
Corrine Wade
Barbara Walton
Georgianna Young

SOPHOMORES

Leslie Bruce
Marybelle Calvert
Cornelia Dozier
Caroline Gilson
Anne Holland
Marie Jones
Mary Jones
Patti Gay Latta
Polly McCulloch
Frances Street

PLEDGES

Helen Barnes
Betty Broaddus
Marie Cottingham
Frances Draffin
Elizabeth Dorsey
Mildred Hatchett
Frances Keller
Jo Ann Kloecker
Edna Land
Bernice Lewis
Betty Miller
Jane Miller
Billy Morris
Virginia Rainer
Betty Shelley
Anne Shouse
Elizabeth Street
Ann Walton
Marijean Weinstrup
Jane Wigginton



DELTA RHO CHAPTER



First row
Cantrill
Erskine
Bassett
Wesley
Schwartz
McElroy
Shaw
Poindexter

Second row
Crawford
Stephens
N. Dorsey
Young
Terry
Clarke
Barnhill
Simpson

Third row
H. Raynor
Ellis
Watkins
Walton
Wade
Carroll
Shropshire
V. Raynor

Fourth row
Land
Whitehouse
Meyers
McCulloch
Barnes
Jones
Edwards
Morris

Fifth row
M. Jones
Mary Jones
Land
Dozier
Wiggington
Gilson
Wenstrup
E. Jones

Sixth row
Lewis
Broaddus
Shouse
Kloecker
Hatchett
Holland
Street
Calvert

Seventh row
Douglass
Walton
Cottingham
Shelley
J. Miller
E. Dorsey
E. Miller
Keller

Kappa Delta

Kappa Delta was founded at Virginia State Teachers College in 1895 and now has fifty-five chapters. Epsilon Omega was installed on the University of Kentucky campus in 1910.

Sorority colors are olive green and white; the white rose is their flower and the "Angelos" is the national publication.

OFFICERS

Sara Lee Mock . . .	*President*
Helen Milman . .	*Vice-President*
Jean Whaley	*Secretary*
Lillian Bertram . . .	*Treasurer*

MEMBER IN FACULTY

Anita Gardner

SENIORS

Frances Bach
Faye Maggard
Sara Lee Mock
Norma Niswonger
Patricia Rimmer
Mary Saunders
Barbara Smedley
Jean Whaley

JUNIORS

Ruth Bradford
Jean Galloway
Carolyn Hill
June Hubbard
Fritzie Liebel
Marie Louise Munroe
Ellen O'Bannon
June Scott
Delores Shifflet
Evelyn Thompson
Eloise Williams

SOPHOMORES

Ann Preston Abbett
Lillian Bertram
Betty Ann Brauer
Elizabeth Ann Deal
Claudine Gibson
Jackie Johnson
Helen Milman
Ivolou Ross
Grace Wilmott
Emily Young

PLEDGES

Joyce Cason
Kate Coil
Ann Congleton
Geraldine Dugan
Lillian Finley
Betty Jane Foil
Geraldine Gooch
Ruth Ann Grannis
Myra Lee Howard
Frances Jenkins
Virginia Louise Kennedy
Martha Linney
Laura Jean Lore
Martha Mann
Mary Margaret Marks
Ann McBrayer
Beth McCullough
Mary McDonald
Mitzie McGraw
Martha Jane Phipps
Emily Ploch
Doris Pollitt
Kay Southworth
Emogene Stokes



EPSILON OMEGA CHAPTER

First row
O'Bannon
Smedley
Bradford
Mock
Maggard
Bach
Niswonger

Second row
Bertram
Scott
Hill
Howard
Thompson
Johnson
Rimmer

Third row
McCullough
Abbett
Liebel
Cason
Phipps
Galloway
Milman

Fourth row
Willmott
McBrayer
Lore
Gibson
Brauer
Linney
Marks

Fifth row
McGraw
Hubbard
Jenkins
Deal
Munrow
Plock
Gooch

Sixth row
Saunders
Ward
Young
Southworth
Congleton
Dugan
Kennedy

Seventh row
Ross
Whaley
Bode
Coil
Williams
McDonald
Foil



Kappa Kappa Gamma

Kappa Kappa Gamma was founded at Monmouth College in 1870. Beta Chi Chapter, one of the 75 in American colleges and universities, was installed on the campus in 1910.

Mary Mumford and Ann Wilson are members among the faculty. Light blue and dark blue are the colors; fleur-de-lis is the flower; "The Key" is the publication.

OFFICERS

Sara Ewing	*President*
Roberta Parker	*Vice-President*
Susan Hart	*Secretary*
Betsy Ross	*Treasurer*

SENIORS

Algernon Dickson
Sara Frances Edmonds
Sara Ewing
Betty Garr
Susan Hart
Martha McCauley
Roberta Parker
Betsy Ross

JUNIORS

Frances Bell
Martha Davis
Elizabeth Dosker
Ann Carter Felts
Frances Field
Marjorie Freeman
Sara Louise Milward
Georgianne Moss
Betty Ruby

SOPHOMORES

Ethel Blanton
Ruth Dimock
Martha Gregory
Julie Landrum
Ellen Marshall
Laura Oldham
Brewster Phelps
Caroline Rodes
Sara Rodes
Alice Spencer
Betsy Banks Stevenson
Ann Webb
Margaret Julia Wharton
Niesje Wilder

PLEDGES

Ann Bowman
Mary Brittain
Pat Clements
Lib Crapster
Kitty Crapster
Betty B. Fulton
Mary Jane Gallaher
Lyde Gooding
Joanne Gorham
Sarah Hall
Lucy Hawkins
Dorcas Hollingsworth
Julia Ann Maier
Ann Oldham
Mary Virginia Rogers
Ruth E. Schroeder
Sallie Spears
Mary Ann Stanard
Mary Marrs Swinebroad
Brownell Talbert
Tillie Talbert
Polly Van Buren



BETA CHI CHAPTER

First row
Ewing
Dickson
Parker
Ross
Garr
McCauley
Hart

Second row
Freeman
Blanton
Felts
C. Rhodes
Davis
Landrum
Phelps

Third row
Webb
Dosker
Moss
Dimock
Bell
Milward
Marshall
Edmonds

Fourth row
McCauley
Stanard
Stevenson
S. Rhodes
Spencer
K. Crapster
L. Crapster
Wharton

Fifth row
Hall
Rogers
Locke
Gallaher
Talbert
Van Buren
Board
Spears

Sixth row
Brittain
Swinebroad
Fulton
Maier
Bowman
Gooding
Clements
B. Talbert

Seventh row
Wade
M. Jones
Oldham
Kenyon
Gorham
Hollingsworth
Schrader
Hawkins



Zeta Tau Alpha

Zeta Tau Alpha was founded at Virginia State Normal College in 1898. Alpha Chi, one of 79 chapters, was installed on the University campus in 1924.

Blue and gray are the sorority colors; white violet is the flower; and "Themis" is the quarterly magazine.

OFFICERS

VIRGINIA LONG . . . . . *President*
ELSIE MARCH . . . . *Vice-President*
ELIZABETH WARNER . . . *Secretary*
VIRGINIA ALLEN . . . . *Treasurer*

SENIORS

Virginia Allen
Florence Brown
Nancy Randolph Hood
Virginia Long
Elsie March
Elizabeth Warner
Marjorie Wilson

JUNIORS

Mary Helen Daley
Evelyn Johnson
Ann Wallace

SOPHOMORES

Ruth Marie Baker
Mary Patricia Cottrell
Mildred Moore
Reeda Von Allmen
Ruth Warren

FRESHMEN

Jeannette Reynolds

PLEDGES

Bette Anne Bohn
Mary Lavonne Craig
Mary Gifford
Catherine Goman
Dortha Harlow
Jeanne Johnson
Hannah McCollom
Roberta Ratchford
Louise Scholl
Carolyn Sherman
Jayne Thompson
Dorothy Titsworth



ALPHA CHI CHAPTER

First row
Wilson
March
Warner
Allen
Long

Second row
Warren
Wallace
Craig
Brown
Hood

Third row
Daley
Moore
Baker
VonAllmen
Gifford

Fourth row
Bohn
Klovstad
Reynolds
Harlow
Thompson

Fifth row
Ratchford
Cottrell
Goman
Johnson
McCollom



Pan Hellenic

PURPOSE

The Woman's Pan-Hellenic Association is composed of two representatives of each social sorority on the campus. Its purpose is to foster co-operation and observance of social rules and to encourage scholarship and good-will among sorority women.

FACULTY ADVISER
Jane Haselden

OFFICERS

SARA EWING . . . . . *President*
ELOISE BENNETT . . . . . *Vice-President*
EDITH WEISENBERGER . . . . . *Secretary*
SARA LEE MOCK . . . . . *Treasurer*

STUDENT MEMBERS

Patsy Horkan
Alpha Delta Pi

Bettye McClanahan
Alpha Delta Pi

Eloise Bennett
Alpha Gamma Delta

Esther Nevitt
Alpha Gamma Delta

Betty Fraysure
Alpha Xi Delta

Margaret Stokes
Alpha Xi Delta

Betty Clardy
Chi Omega

Edith Weisenberger
Chi Omega

Virginia Cantrill
Delta Delta Delta

Virginia Wesley
Delta Delta Delta

Sara Lee Mock
Kappa Delta

Evelyn Thompson
Kappa Delta

Sara Ewing
Kappa Kappa Gamma

Sara Louise Milward
Kappa Kappa Gamma

Marjory Wilson
Zeta Tau Alpha

Reeda Von Allmen
Zeta Tau Alpha



Top row—Ewing, Milward, Weisenberger, Clardy, Wilson, Von Allmen, Wesley, Gilson
Bottom row—Fraysure, Stokes, McClanahan, Horkan, Bennett, Nevitt, Thompson, Mock

Delta Tau Delta

Delta Tau Delta was founded at Bethany College in 1856. Delta Epsilon, one of the 76 chapters in American colleges and universities, was installed in 1924.

Purple, white and gold are the fraternity's colors; iris is the flower, and "The Rainbow" is the national publication.

Alumni on the faculty include Dean C. R. Melcher, R. H. Hawkins, R. D. Miller and Edward Johnson.

OFFICERS

Jack McNeal . . .	*Past President*
Carlisle Myers . .	*Past Vice-President*
Harrison Dixon . . .	*Secretary*
Robertson Kagin . . .	*Treasurer*

MEMBERS

Harrison Dixon
Edward Landers
Jack McNeal
Carlisle Meyers
Tom Mosely
John Robbins
James Satterfield
Richard Stofer
John Sutterfield

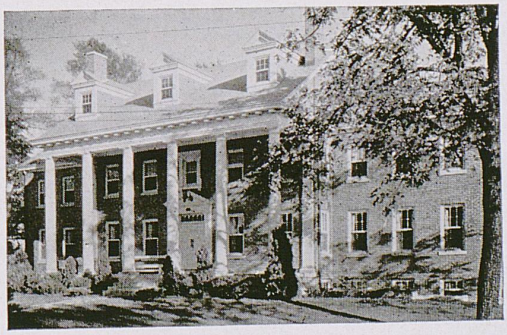

Kappa Sigma

Kappa Sigma was founded at the University of Virginia in 1869. Beta Nu, one of the 111 chapters, was installed at the University in 1901.

Scarlet, green and white are the fraternity colors; lily of the valley is the flower, and "The Cauduecus" is the national publication.

Alumni in the faculty are Dr. L. L. Dantzler and Dr. W. D. Funkhouser.



OFFICERS

Jack Hill	*President*
Russell E. White . .	*Vice-President*
David McCord Phelps III . .	*Secretary*
Lon L. Keith	*Treasurer*

SENIORS

Forrest M. Skaggs
Jack Hill
Alex Lentz

JUNIORS

Russell E. White
David McCord Phelps III

SOPHOMORES

Joe Gardner
Lon L. Keith

PLEDGE

Reginald S. Bowen



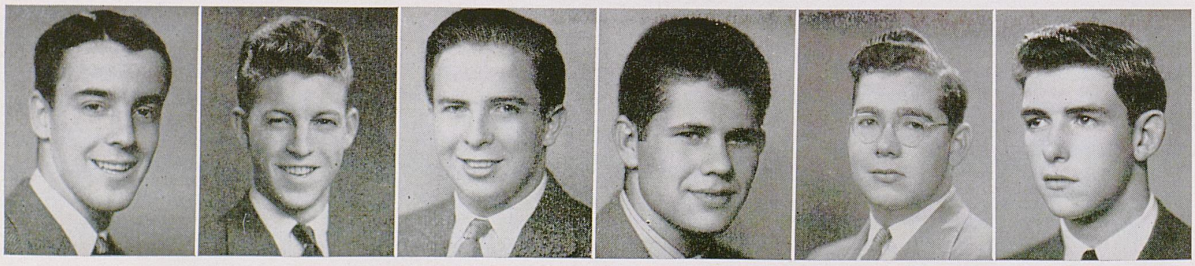

Keith, Gardner, White, Hill, Skaggs, Phelps

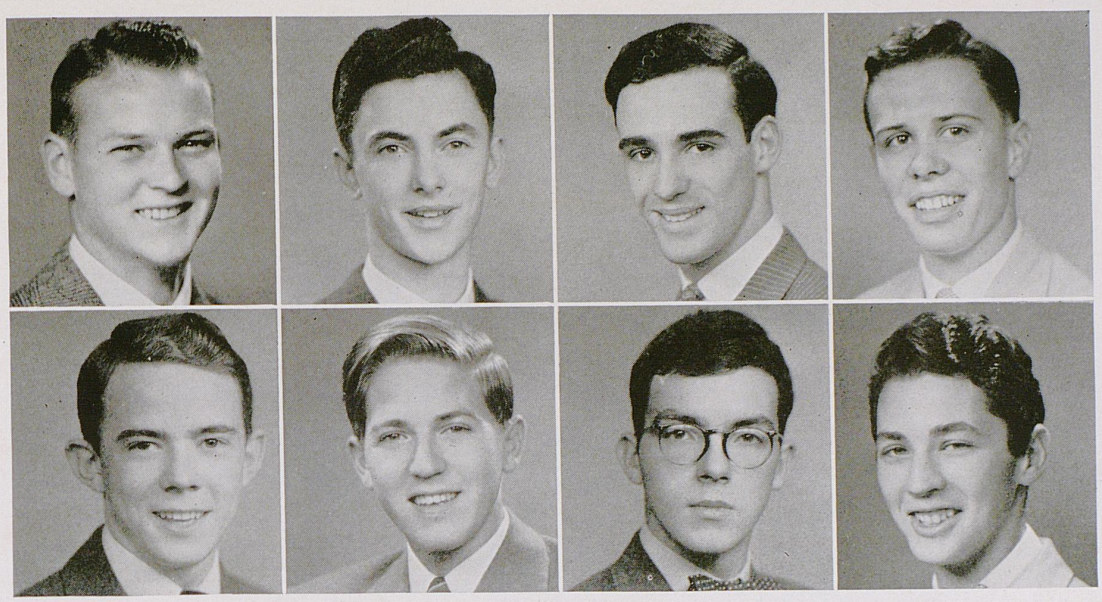

Top row—J. A. Beazely, W. R. Embry, J. C. Doyle, C. Hoge
Bottom row—L. Harris, D. L. Meade, L. R. Ingels, M. Cawein

Phi Delta Theta

Phi Delta Theta was founded at Miami University in 1848. Kentucky Epsilon Chapter was installed on the campus in 1901. There are 108 chapters in American colleges and universities.

The fraternity colors are azure and argent; the flower is white carnation, and "Scroll and Palladium" is the publication.

Alumni among members is John L. Davis.

OFFICERS

Jay C. Doyle	*President*
William Embry . .	*Vice-President*
John L. Davis	*Treasurer*





Phi Kappa Tau

Phi Kappa Tau was founded at Miami University in 1906 and now has 46 chapters. The Kappa chapter was installed on the University of Kentucky campus in 1920.

FACULTY ADVISERS

Dr. O. T. Koppius
Prof. J. E. Freeman
Prof. Roy Moreland

MEMBERS

James A. Caywood
William C. Caywood
John J. David
Earl M. Evans
Joseph Fothergill
Ratcliff C. Rogers
Floyd Waddell



Rogers, Evans, J. Caywood, David, W. Caywood

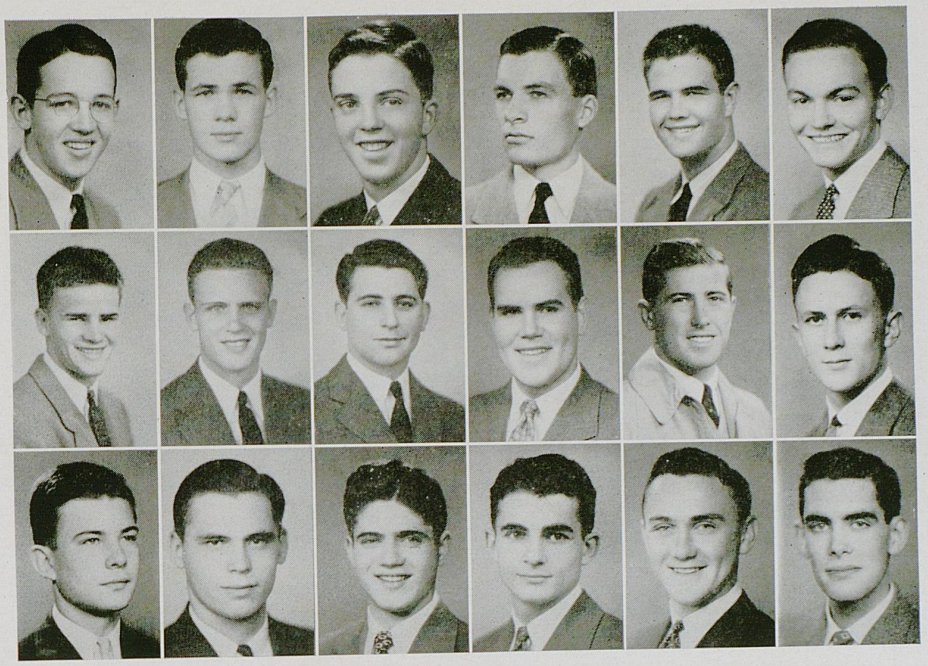

Top row—Hughes, Hatchett, Cowgill, R. Jones, Webb, Wade
Middle row—Bell, Kessinger, Gillem, Jones, Riddle, Saunders
Bottom row—White, Triplett, Rodes, Peak, Dudley, Hall

Sigma Alpha Epsilon

Sigma Alpha Epsilon was founded at the University of Alabama in 1856. Kentucky Epsilon Chapter was installed on the campus in 1900 and is one of the 118 chapters in American colleges and universities.

C. C. Jett is the faculty adviser and Thompson Bryant, E. S. Good, Col. Gerald Griffin, Paul McBrayer, Joy Turner, Bruce Poundstone, and Don Irvine are other members among the faculty.

Purple and gold are the fraternity colors; the violet is the flower; "The Record," "Phi Alpha," and "News Letter" are the publications.

MEMBERS

Tommy Bell
George E. Dudley
Robert M. Gillim
Ben Kessinger
Joe B. Hall
Ellis Jones
George E. Kelley
Bart N. Peak
Everitt Penick
Charles D. Rhodes
J. Craig Riddle
James H. Saunders
Paul W. Triplett
William A. Wade
Richard S. Webb
Arthur C. White

PLEDGES

Ben Cowgill
Bob Hatchett
Harry Hughes



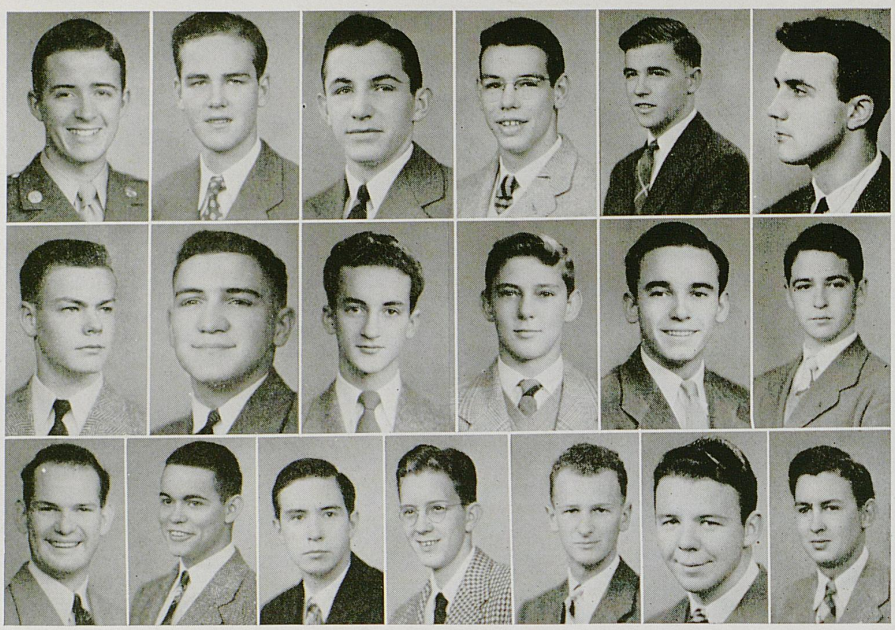

Top row—Abell, Clarke, McMurray, Adams, Greenwell, Maynor
Middle row—Gullett, Lycan, Patrick, Hurt, Bryson, Ballard
Bottom row—Wells, Christ, McPherson, Jackson, Kirchner, Bright, Kuhn

Sigma Phi Epsilon

Sigma Phi Epsilon was founded at the University of Richmond in 1901 and now has seventy-three chapters. The Kentucky Alpha chapter was installed on the University of Kentucky campus in 1933 with royal purple and blood red as its colors. The fraternity flowers are the American Beauty rose and the purple violet, and its publication is the "Sigma Phi Epsilon Journal.



OFFICERS

EDMUND GREENWELL . . *President*
HAL MAYNOR . . . *Vice-President*
JAMES E. ABELL . . *Secretary-Treasurer*

MEMBERS IN FACULTY

Zeke Shaver — B. E. Brewer — Thomas Boyd

MEMBERS

James E. Abell
Charles E. Greenwell
Hal Maynor, Jr.
Virgil Adams, Jr.
Joseph W. Ballard
James C. Bright
Frank A. Bryson
David R. Cassel
Karl A. Christ
Joseph W. Rapier

PLEDGES

Cornell C. Clarke
Charles E. Gullett
Norman F. Hurt
Richard T. Jackson
George W. Kirchner
Charles W. Kuhn
Donald C. Lycan
Gene B. McMurray
Aubrey McPherson, Jr.
Charles M. Patrick
Clinton Wells

Housemothers

SORORITIES

Mrs. A. M. Hale	*Alpha Delta Pi*
Mrs. John Hagan	*Alpha Gamma Delta*
Mrs. Will Hughes	*Alpha Xi Delta*
Mrs. Fanniebelle Bogie	*Chi Omega*
Mrs. Harry Lee	*Delta Delta Delta*
Mrs. L. M. Hancock	*Kappa Delta*
Mrs. Walker Reid	*Kappa Kappa Gamma*
Mrs. Elleene Glover	*Zeta Tau Alpha*

RESIDENCE HOUSES

Mrs. Sarah Jouett	*Hamilton House*
Mrs. Lillian Caldwell	*Shelby House*
Mrs. Sarah Anne Hall	*Lydia Brown House*
Mrs. Mary Hawkins	*Patterson Annex*
Mrs. J. M. Collier	*Phi Delta Theta*
Mrs. Robert Henry	*Kappa Sigma*
Mrs. Ballard Luxon	*Sigma Alpha Epsilon*
Mrs. Hill Spaulding	*Sigma Chi*
Mrs. M. C. Morgan	*Sigma Nu*

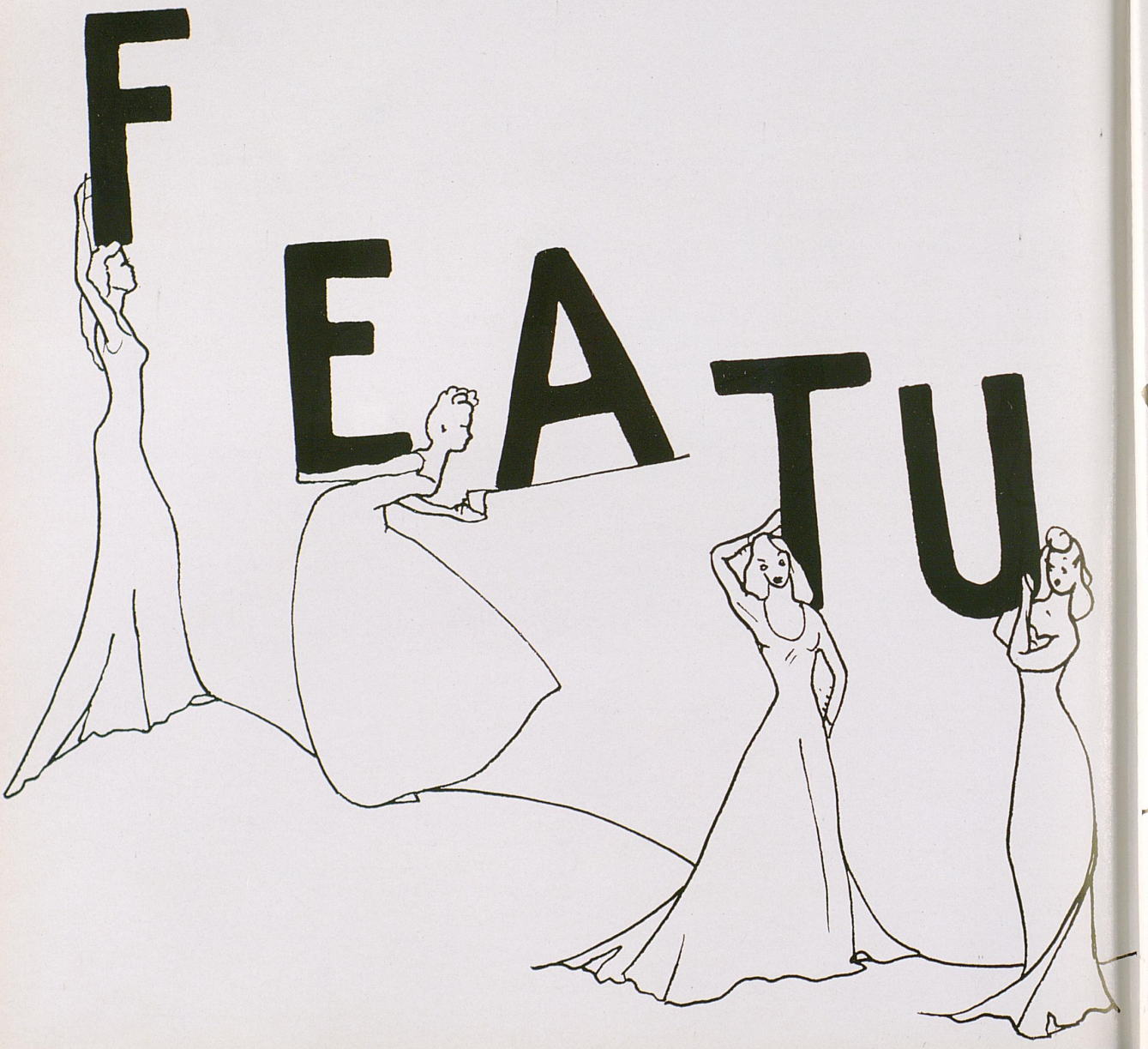
FEATU

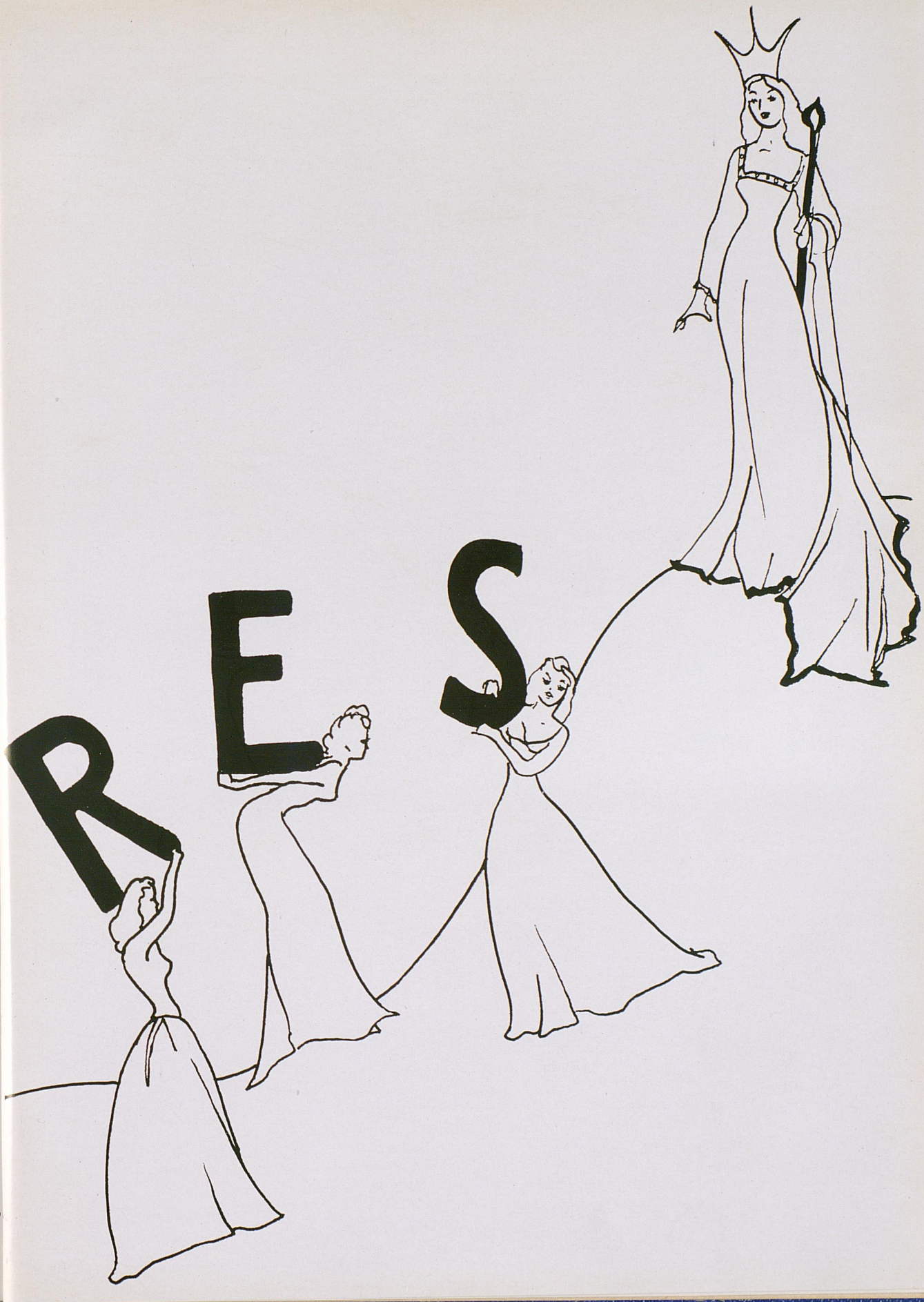
RES



Shively, Clarke, Stern

Beauties

This year, because there were fewer women enrolled in the University, the number of attendants to the Beauty Queen of the 1944 *Kentuckian* was diminished. The three local judges, Lieut. Scully of the Marines, Lieut. (j. g.) Fobes of the Navy, and Lieut. Erickson of the Army, found such difficulty in selecting four candidates for the Queen that honorable mention was given to three women—Penny Shively, Alpha Xi Delta; Minkie Clarke, Delta Delta Delta; and Adalin Stern, Independent.

After the traditional contest in Memorial Hall, photographs of the candidates were sent to John Robert Powers of the Powers Model Agency.

In the letter Mr. Powers sent to the *Kentuckian* he stated: "It was a great pleasure to judge your Beauty Queen and her attendants for the 1944 *Kentuckian*. The photographs of the candidates which you submitted were all exceedingly attractive, and I found it difficult to choose a winner.

My choice was based on apparent alertness, intelligence, and innate charm—as well as for features and the contours of the faces. My interest in and admiration for the natural girl has, of course, been the main criterion in judging this contest."



Doris Smith

BEAUTY QUEEN



Lyde Gooding
ATTENDANT



Lucy Meyer
ATTENDANT

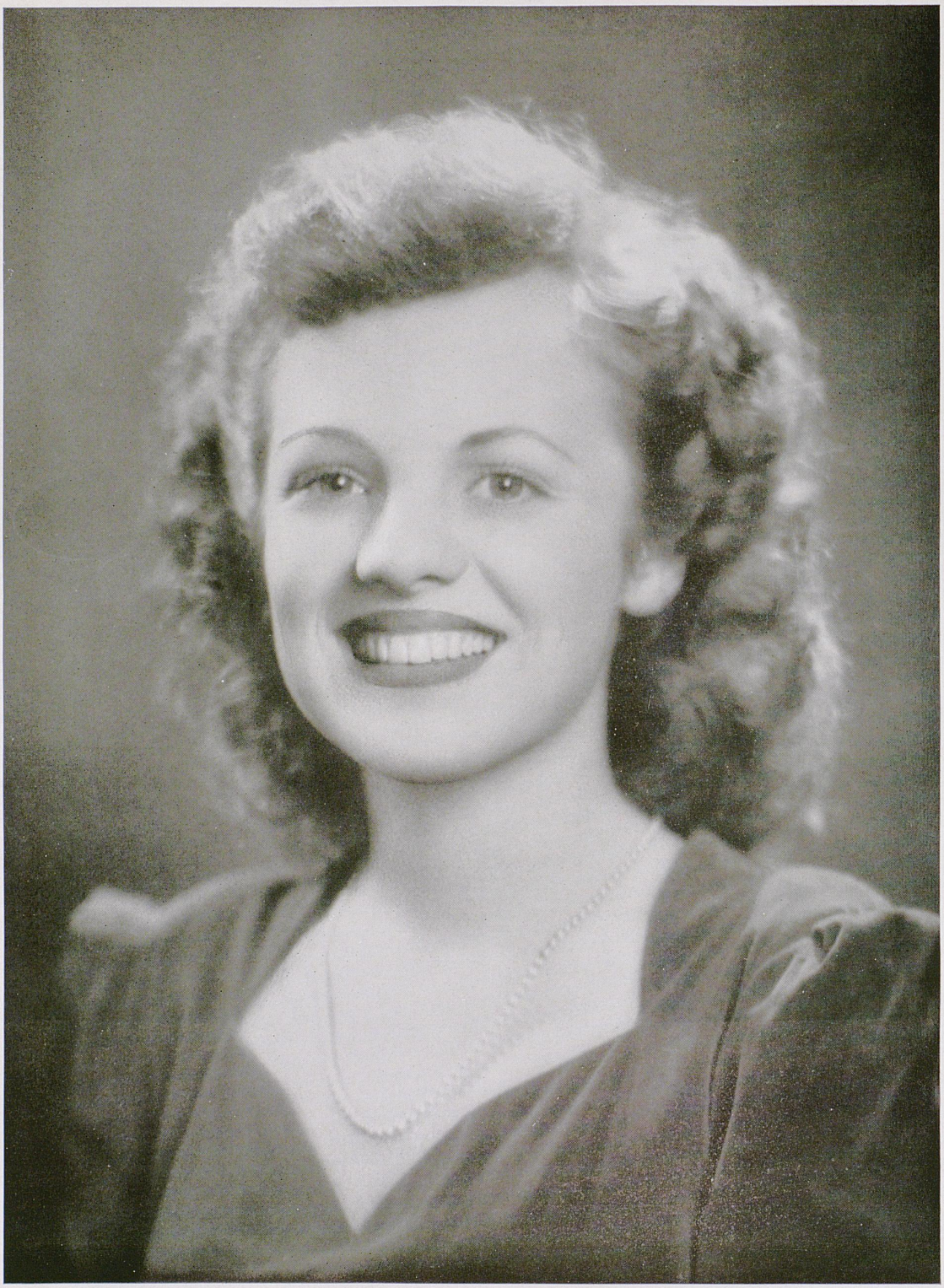

Patsy Horkan
ATTENDANT

Personalities

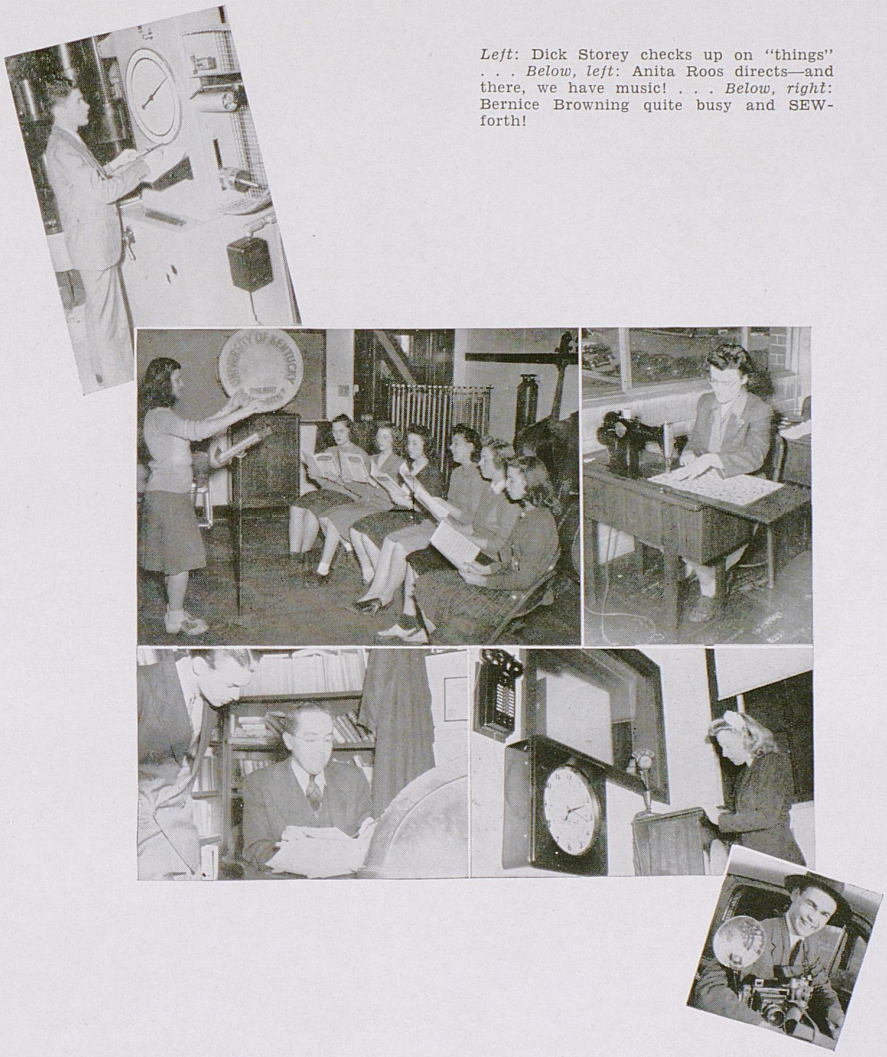

Left: Dick Storey checks up on "things" . . . *Below, left*: Anita Roos directs—and there, we have music! . . . *Below, right*: Bernice Browning quite busy and SEW-forth!

Above, left: Phil Sutterfield chats with Dr. Plummer after class . . . *Right*: Betty Ann Ginnochio, the voice of the radio studios . . . *Inset*: Johnny Sutterfield, with grin and camera.







Around

Micki Bogan looks cheerful, even getting up for an eight o'clock . . . Janet Edwards, Huguette Balzola, Bernice Browning, Ray Turrel, and Patsy Horkan diligently take class notes . . . Lunch at Jewell Hall finds Maryan Vogt and Jackie Wiedeberg serving themselves in dorm wartime style . . . June Hubbard discusses a problem with Dean Holmes . . . Marian Yates and Helen Mayhew, proving that grillology is still a popular course . . . The happy looks on the faces of Penny Shively, Laura Blake, Betsy













the Clock

Blevins, and Jean Runyon prove that classes are over . . . Ida Bannon tries her skill at archery . . . Rose Street's fudge cakes are enjoyed by June Scott, Helen Milman, Mitzi McGraw, and Beth McCollough . . . Y meeting at the Union draws a large crowd . . . Virginia Long ponders over a letter to that irresistible sailor . . . Ann Eyer gets ready for a date—after all, there are still *some* men here! . . . Bob Whitley and Agnes Fenimore say a fond good night.









Left to right: Betty Bohannon at the linotype in the Kernel composing room . . . SGA Prexy Vince Spagnuolo checks over his records . . . SuKy's Jimmy Hurt and Bill Nickell explain a problem to a friend . . . Betty Warner and Elsie March drag the bodies to class . . . Edith Weisenberger and some campus GI Joes give their attention to the coke machine . . . Preparing a Kentuckian requires art work, and so Peggy Hartman works away . . . Eloise Bennett spends some spare moments with a good book . . . The mad rush in the campus postoffice, and Carolyn Spicer finds the effort worthwhile . . . Soldiers and co-eds meet at the Union . . . A familiar scene in these all-but-manless days: a pause for food and drink in the Union grill.

Personalities

Personalities



Top: Ben Workman and Tom Moseley in the Union game room . . . *Left to right*: Kappa Sara Ewing and sisters try some new platters . . . Helen Harrison makes a purchase from Jimmy Morris in the Campus Book Store . . . A familiar Library scene—just before exams . . . Nurses' Aides volunteers, including Pat Gable, Patsy Horkan, and Betty Garr . . . A few minutes of bridge at the Union . . . John Sutterfield rides the cannon with James Borders.

Army






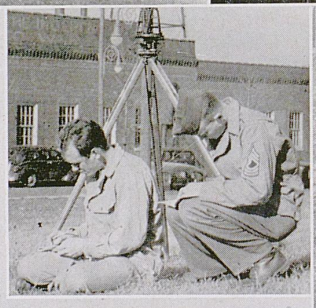
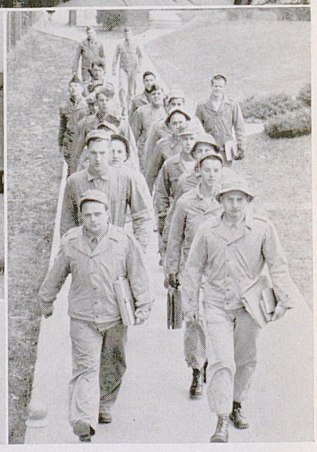

Left to right: R.O.T.C. men have inspection of arms . . . Close order drill for the ASTP . . . Chow line at the Union . . . Hup-two-three-four . . . A.S.T.P.-R.O.T.C. men at study (this is a *posed* picture) . . . CE's on the job . . . And so to class.

A

Abbett, Ann 129
Abell, James Edward 32, 140
Adams, James Henry 11
Adams, Nancy Jane 69, 90
Adams, Virgil, Jr. 140
Akers, Pfc. Dee Ashley 32
Akers, Joan 35
Allen, Anna Mae 11
Allen, Betty Ann 119
Allen, Martha Jane 35, 123
Allen, Rozella 35
Allen, Virginia 11, 133
Allison, Harriette 35
Allison, Ruby Whitney 35
Ammerman, Eloise 11
Amos, Betty Anne 121
Anderson, Alice Kathryn 11
Anderson, Griffin Simpson 112
Anthony, Ruth 69
Arnold, Helen Raymond 69, 121
Aulick, Bernadine 11, 90

B

Bach, Frances 11, 129
Bach, Mary Eleanor 35, 79, 123
Bailey, Anna Mae 35, 125
Bailey, Anne Somers 35, 121
Baker, Esther May 11
Baker, June 67, 69, 79
Baker, Merl 35, 61, 67, 75, 79, 80, 79, 112
Baker, Ruth Marie 133
Ball, Ruth Andry 87
Ballard, Joseph Wilfred 140
Ballard, Roy Lee 35, 112
Balzola, Huguette 36, 60, 69
Bandy, Jane Louise 125
Bannon, Ida May 36, 123
Barnes, C. Edwin 32, 75, 106
Barnes, Helen Marjorie 127
Barnes, Jack A. 36, 97
Barnhill, Lelia Frances 9
Barton, William R. 36, 61, 73, 76, 79
Baskett, Virginia Stuart 36, 60, 127
Bean, Marie 36
Beaton, Austell 11
Beazley, James Allen 137
Bedenbaugh, Jacob Asbury 88
Bederman, Celia 12, 59, 65, 74, 91
Bell, Frances Vaiden 36, 131
Bell, Tommy 139
Benavides, Maria del Carmen 36
Bennett, Eleanor Ann 121
Bennett, Elizabeth Eloise 12, 60, 72, 121, 134
Benton, Alice Louise 12, 60
Bernard, Virginia Dare 86
Bertram, Helen 37, 119
Bertram, Lillian 129
Biggerstaff, Anne Kathryn 67
Bird, Nancy Lee 12
Birk, Betty Lee 69
Blake, Laura Jeane 36, 100, 123
Blankenship, Lorene W. 36, 84
Blanton, Ethel 131
Blevins, Betsy Lou 37, 123
Board, Frances 131
Bode, Mary Lee Brockman 12, 129
Bogan, Michaelene Jean 12, 78, 123
Bogan, Sarah Smith 37, 121
Bohannon, Betty 12, 76, 91, 125
Bohn, Bette Anne 133
Boles, Helen June 121
Bostetter, Charlotte Mary 12
Bowers, Janice 125
Bowman, Mary Ann 131
Boyd, Sarah Ruth 37
Bradford, Helen Margaret 12, 73, 86
Bradford, Ruth Thompson 37, 129
Brauer, Betty Ann 72, 90, 129
Brewer, Marion Barbara 37
Bridgeman, Irene 37
Bright, James Calloway 140
Brittain, Mary Burnam 37, 131
Broaddus, Elizabeth Bland 127
Brooks, Barbara Jean 119
Brown, Florence 13, 133
Brown, Grace 13, 123
Brown, Lucille Eldridge 13, 63
Brown, Matilda Katherine 86
Browne, Ella Watson 13, 121
Bryant, Ann Hilton 13
Bryson, Frank Andrew 140
Buchanan, Mildred I. 13, 67, 86, 100
Bugg, Sterling 13
Bureau, Jeanne 69, 90, 123
Burke, Dewitt Oatley 112
Burrier, Mary 13, 123
Burris, Charleen 37

C

Calvert, Marybelle 69, 73, 127
Canada, Wilma Jeanne 69, 119
Cantrell, Ann Elizabeth 13, 79, 123
Cantrill, Virginia Aswell 14, 127, 136
Carey, Mary Elizabeth 125
Carnes, Mabel 37, 123
Carnes, Mildred 38, 123
Cart, Gene 79
Cason, Joyce 129
Cawein, Madison 137
Caywood, James A. 14, 138
Caywood, William Capron 32, 71, 95, 97, 106, 138
Centers, Richard Truman 14
Cheek, Elbert A. 32
Cherry, Myra Nell 38
Chrisman, Doris Rose 14
Chrisman, Norman A., Jr. 38, 61, 112
Christ, Karl Anthony 140
Churchill, Katherine Campbell 125
Clardy, Betty Florence 72, 125, 136
Clarke, Cornell C. 140
Clarke, Minkie 14, 127
Clarkson, Alma 38, 90, 121
Clayton, Molly 38, 90
Clements, Pat 131
Cockrell, Martha Gayle 14
Coffman, Evelyn 14
Coil, Kate 129
Cole, Mary Mavis 14
Collins, Janet Ewing 123
Combs, Cleon Kilmer 14, 106
Comer, Pauline 14
Conant, Edith 38, 125
Congleton, Ann 129
Conrad, Russell 61, 112
Coons, Dorothy Lyons 125
Cottingham, Marie 38, 127
Cottrell, Patricia 133
Cowgill, Benjamin Lee 139
Cox, Mary Jane 125
Crabb, Jean Shirley 69, 99
Craig, Mary Lavonne 133
Crapster, Elizabeth 131
Crapster, Katherine Nelson 131
Crawford, Frances Lillian 15, 127
Crawford, Mary Elizabeth 38
Creeck, Rosalie 38, 86
Cummins, Marjorie N. 15
Cundiff, Gerald 15

D

Dale, Billie 119
Daley, Mary Helen 38, 133
Daniel, Frances Ann 125
Darnaby, Jane 125
David, John Joseph 32, 138
Davis, Helen F. 99
Davis, Martha Evans 39, 131
Davis, Mary Lillian 75, 79, 93
Deal, Elizabeth Anne 39, 129
Dean, Alice Louise 69, 70
Deitsch, Helen 121
Dempsey, Nancy Jane 119
Denman, Adele 125
Denny, Jane Lynn 15
Denues, Dorothy 39
Dickens, Lillian Irene 86
Dickson, Algernon 15, 131
Dimock, Ruth Mudge 131
Dorsey, Elizabeth 39, 127
Dorsey, Mary Jane 99
Dorsey, Nell 15, 127
Dosker, Elizabeth Veech 39, 131
Douglass, Marion Lee 127
Dozier, Cornelia 127
Dudley, George 139
Dudley, Pfc. George Ellsworth 32, 71
Dugan, Geraldine 129
Dunn, Mildred 86
Dunnagan, Delphia Gray 119
Dusina, Louis 32

E

Earle, Ann E. 15
Earle, Thomas E. 39, 94
Earnest, Ruth Ann 39, 119
Eblen, Susan 39, 121
Edmonds, Sarah Frances 15, 131
Edwards, Janet 39, 76, 127
Elkin, Lloyd Martin 94
Elliott, Anne Clair 125
Elliott, Jane 125
Ellis, Anne Bennett 12, 127
Elmore, Nancy Corine 125
Embry, William Russell, Jr. 137
Engle, Mary Lee 39, 121
Enlow, Doris 15, 84, 87

Personal Index

Personal Index

Erickson, Lt. Arthur A., Jr. 108
Ernst, Betty 125
Erskine, Margaret 40, 73, 127
Eubank, Ruth Louise 15, 60, 75
Evans, Earl Milton, Jr. 16, 80, 95, 138
Ewbank, Mary Katherine 87
Ewing, Sara Elizabeth 16, 59, 131, 136
Eyer, Ann 125
Eyer, Jane 125

F

Faries, Martha Lou 119
Faulkner, Elizabeth 40, 60
Felts, Ann Carter 40, 100, 131
Fielder, Alex 16
Fields, Marca Jeanne 16, 121
Fischer, Billie 79
Fleishman, Betty Lee 60, 69, 70, 90, 99
Foil, Betty Jane 129
Foley, Anne Frances 40
Foley, Julia Elizabeth 121
Foley, Lula Jeane 16
Frank, Emily 123
Fraysure, Betty Harris 40, 123, 136
Freed, Phyllis 40
Freeman, Alice Evelyn 69, 90
Freeman, Marjorie 40, 100, 131
Friedman, Esther 16
Frye, Anne 40, 84, 123
Fulton, Betty Brook 131

G

Gable, Patricia Lee 40
Gallaher, Mary Jane 131
Galloway, Jean 40, 129
Gard, Oliver William 32, 97
Gardner, Joe 136
Garnett, Tom 41
Garr, Elisabeth 16, 131
Garrison, Anne 41
Garrison, Florida Ridgeway 16
Garst, Ann 70
Gayle, Garnett Eva 41, 125
Gayle, Martha 125
Gerrish, Richard E., Jr. 32
Gibson, Claudine 60, 69, 70, 90, 99, 100
Gibson, Mary Varnon 16, 125
Gifford, Dorothy 123
Gifford, Mary Elizabeth 133
Gillespie, Ann Mallory 16, 121
Gilson, Carolyn Frances 127
Ginocchio, Betty Anne 100, 121
Glascock, Josephine 41, 79, 119
Glasscock, Hazel 87
Glover, Mrs. Ellene 133
Goggin, Elizabeth Frazee 86
Goman, Catherine C. 75, 79, 133
Gooch, Geraldine 129
Gooch, Margaret 41
Gooding, Lyde 131, 146
Goodwin, Sarah 41
Gorham, Joann 131
Gormley, William T., Jr. 94
Graddy, Priscilla 41, 84, 100
Gravenkemper, Sonya Sophia Louisa 41
Greene, Evelyn Ruth 67, 86
Greenwell, Charles Edmund 140
Gregory, Ernest Ralph 17
Griffith, Mrs. Edna M. 17, 84, 86
Gudgell, Thelma Jane 86
Gullett, Charles Eugene 140
Gumm, Mabel Claire 17, 100
Guttenberger, Mary Kimbrough 125

H

Hadden, Newell P., Jr. 41
Hagan, Kathleen 17, 100
Hale, Mrs. A. M. 119
Hall, Jo 139
Hall, Pfc. Joe Burgess 33
Hall, Sarah 131
Hamblett, Amenda Edwina 41, 119
Hannah, Mildred Ann 17, 79
Hardin, Catherine Lucille 42, 67
Harlow, Dartha 133
Harned, Myrtle Louise 16, 60
Harris, Mary Edna 42, 125
Harris, Myra 17, 84, 87
Harris, Thomas Wright 137
Harrison, Helen Louise 17, 60, 65, 88, 99
Hart, Susan Pounsford 17, 131
Hatcher, Wm. Dayton, Jr. 42, 97
Hatchett, Mildred 127
Hatchett, Robert 82
Hatter, Margaret 121
Hawkins, Lucy Ann 76, 131
Haynes, Betty 121
Haynes, Virginia Priest 18
Heaton, Edyth Boyd 18
Heaton, Lillian Pearl 18
Hellard, Dorothy Marie 42
Helsel, Janet 42
Helton, Marietta 121
Henderson, Lillian 125
Hendrickson, Winston 42, 73
Hendry, Louise Elizabeth 42
Hensley, Eva Carolyn 86
Hickman, Elizabeth 18, 87
Hill, Carolyn Rhodes 42, 99, 129
Hill, Dorothy Combs 18, 100
Hill, John P., Jr. 42, 136
Hill, Virginia Ann 43
Hines, Elizabeth Ann 121
Hoge, Charles 137
Hogg, Elizabeth Ann 18, 123
Holland, Amanda 18
Holland, Anne Yancey 127
Holland, Jane Ann 87
Hollingsworth, Dorcas Noel 131
Holtzclaw, Lt. James B. 109
Hood, Martha Belle 43
Hood, Nancy Randolph 18, 133
Hopkins, Silvion C. 43
Hord, Winn 43, 125
Horkan, Patsy I. 18, 100, 119, 136, 148
Howard, Gerald Walton 97
Howard, Myra Lee 129
Howell, Anne 43, 119
Hubbard, June 129
Hucaby, Ralph L. 18, 80, 95, 96
Hughes, Harry Glen 139
Hunsinger, Marjorie 43, 125
Hunt, Emily Frances 43, 79, 121
Hunt, Richard Henry 94
Hurley, Opal C. 42
Hurst, Frank Selby 61
Hurt, Lucille 19
Hurt, Norman F. 140
Hurt, O. James 43, 61, 73, 90, 112

I

Ingels, Lafon Riker 137
Isaminger, Alice 121

J

Jackson, Ilena 19
Jackson, Richard T. 140
Jenkins, Chester Cooper 43
Jenkins, Frances 129
Jinkins, Frances Louise 19, 59, 73, 119
Johnson, Barbara Ann 119
Johnson, Jacqueline 69, 129
Johnson, Jeanne B. 193
Johnson, Margaret Ceceille 125
Johnstone, Jean 121
Johnstone, Katherine Krug 43, 84, 99
Jones, Billye Jean 19, 127
Jones, Ellis Franklin, Jr. 19
Jones, Emily Collins 127
Jones, Fan R. 44
Jones, Marie 127
Jones, Mary 127
Jones, Mildred 131
Jones, Raymer L. 139

K

Kafoglis, Helen 19
Keeti, Eleanore 75
Keeti, Shirley 75
Keith, Lon, Jr. 136
Keller, Frances Fairfax 127
Kelly, George E. 139
Kendall, Frances King 19, 60
Kennedy, Hazel 123
Kennedy, Lucille 19
Kennedy, Virginia Louise 129
Kennelly, Bruce 19, 61, 94, 112
Kenyon, Evelyn M. 44, 131
Kerr, John H. 71
Kessinger, Ben L. 139
Kirk, Lalla Rookh 123
Kirkland, Dorothy 44
Kirkpatrick, Betty 44, 125
Kloecker, Jo Ann 127
Kirchner, George Weber 140
Klovstad, Julie 133
Knight, Hettie Breckinridge 100
Koppius, Martha Townsend 19, 59, 65, 125
Kozlik, Roland 67, 94
Kramer, Charles Gordon 20
Krauss, Marian 125
Kuhn, Charles Walter 140

L

Lail, James Donald 20, 75
Land, Edna Mae 127

Land, Marjorie Jane 44, 127
Landrum, Elizabeth 67
Landrum, Julie 69, 131
Lane, Patty Cliff 125
Lang, Charles Thompson 137
Lawson, Harry Rankin 97
LaMasters, Ernest William 20, 97
Lewis, Berenice 127
Lewis, Dorothy 125
Lewis, Mary Patricia 44, 90, 123
Lewis, Milton H. 20
Liebel, Lillian 44, 129
Lindberg, Sally 125
Lindsay, Harold B. 33
Link, Ruth Ellen 123
Linney, Martha Patton 129
Lipscomb, Helen 44, 100
Lipscomb, Virginia 20, 60, 65
Lisanby, Charline 20, 84
Locke, Dorothy 131
Lockery, Nancy 70, 87
Logan, Theodore Edward 33
Long, Mildred 76
Long, Virginia 20, 59, 79, 100, 133
Lore, Laura 129
Love, Shirley 121
Lowe, Nancy Alexander 44
Lycan, Donald Carlos 140
Lycan, Lillian 20
Lykins, Arnetia 20
Lynn, Mary Louise 44
Lyttle, Anne Howard 20

Mc

McBeath, Ottis G. 21
McBrayer, Ann 129
McCarty, Pat 125
McCauley, Martha Cary 21, 131
McCaw, Marion Dunkeld 119
McClanahan, Bettye 45, 76, 119, 136
McClanahan, Sue Bishop 45
McCollom, Hannah 45, 133
McCown, Marie Louise 45, 100, 125
McCulloch, Polly 45, 75, 127
McCullough, Elizabeth B. 129
McDonald, Mary 129
McElroy, Mary Jean 21, 127
McGraw, Mitzi Ann 129
McInteer, Sarah 21, 65, 89
McKinney, Martha 119
McKinney, Mildred 119
McLaney, Betty 125
McMurray, Gene Baker 140
McMurtry, Helen S. 45
McNamer, Betty 70
McNeill, Robert Blakely 88
McPherson, Aubrey, Jr. 140
McReynolds, Linda Sue 86

M

Macauley, Doris Ellen 131
Mack, Dolores 21, 89
Macke, Pfc. Harry Jerry 95, 97, 106
Macke, Mary Ann 21
Maggard, Faye 21, 129
Mahanes, David J. 33, 106
Maher, Ann Scott 21
Maier, Judy 131
Mains, Minerva L. 45
Mann, Teresa Jane 45
March, Elsie 21, 133
Marks, Mary Margaret 129
Marshall, Ellen 131
Martin, Mary George 45, 121
Mason, Amelia 67, 73, 87
Matlack, Martha 123
Maynor, Hal W., Jr. 140
Meade, Donald Lee 137
Meister, Shirley 75
Meyer, Joan Catherine 46
Meyer, Lucy Guye 45, 90, 127, 147
Meyer, Robert Wulfing 33, 106
Midkiff, Valva C. 94
Miller, Amanda Carolyn 21, 99
Miller, Betty Girdler 127
Miller, George O. 93
Miller, Harry Milton 33
Miller, Jane Ellen 127
Miller, Mildred Hilda 22
Miller, Sally 123
Mills, Jean Rich 22, 83, 79, 121
Milman, Helen Bryan 129
Milward, Louise Burton 46, 131, 136
Miracle, Mattie Louise 119
Mitchell, Anne 99
Mitchell, Virginia 46
Mitts, Mary Louis 121
Mock, Sara Lee 22, 129, 136
Moore, James C. 22
Moore, Mildred 133
Moore, Ruth 46, 83, 123
Morreaux, James E. 97
Morris, Billie 46, 127
Morris, Callie Ann 46
Moser, Martha Shirley 46, 87
Moss, Georgianne 46, 131
Mullinaux, Claudine 22, 60, 65, 79
Mundrane, Gordon P. 22
Munroe, Marie Louise 129
Murphy, Alice J. 46
Meyers, John Carlisle, Jr. 33, 135

N

Neal, Jo Ann 119
Neill, James L. 22
Neill, Mary Eleanor 22, 86
Neltner, Irvin H. 22, 94
Nevitt, Elsie Catherine 121
Nevitt, Esther 69, 70, 90, 121
Newell, Margaret 73, 87, 90
Newland, Ada V. 70
Nichols, Lelia Tucker 47, 90, 125
Nickell, William R. 22, 61, 90, 93, 112
Niswonger, Norma N. 23, 129
Nollau, Betty 47

O

O'Bannon, Ellen Lucile 47, 60, 90, 129
Oldham, Ann 131
Oldham, Jane 69, 70, 90, 99
Oliver, Lucy Byrd 87
Owens, Frances 23

P

Paar, Dorothy Jean 121
Pace, Gwendolyn Dorsey 121
Palmore, Marjorie 47, 60, 73, 79, 99
Parker, Roberta Downing 23, 88, 131
Patrick, Charles Mervin 140
Payne, Betty Jane 23
Payne, Emma 47
Peak, Bart N., Jr. 61, 112, 139
Peneck, E. S. 139
Penn, Thomas Jefferson 23
Perraut, Louis Edward 23
Phelps, Charlotte Ann Hunt 23
Phelps, David McCord III 23, 136
Phelps, Mary Brewster 69, 70, 131
Phipps, Jean 47, 121
Phipps, Martha Jane 47, 129
Plain, Catherine Talmadge 87
Plock, Emily 129
Poindexter, Betty Ann 23, 127
Pollack, Patricia Ann 75
Porter, Mildred 87
Powell, Dorothy Jane 121
Powell, Eleanor 47
Powell, Luther C. 23
Price, Esther 47, 123
Price, Eva Dupuy 24
Prichard, Jean B. 24
Pruitt, Martha Elizabeth 75
Pumphrey, Mary Ellen 119
Purcell, Ellen Jane 24

R

Racke, Charles Louis 24
Rainey, Sara Dee 121
Ratchford, Roberta May 133
Ray, Lucille 123
Raynor, Helen Elizabeth 24, 127
Raynor, Virginia 24, 127
Reibold, Mary Margaret 48, 125
Reid, Gloria Jean 24, 121
Reynolds, Jeanette 133
Rhodes, Sophie Powers 125
Rice, Barbara Rose 123
Richards, Margaret Dean 125
Richardson, Lucile Daron 24, 123
Ricketts, Anne 24
Riddle, J. Craig, Jr. 139
Riggs, Mary Jane 24
Rigsby, Anna Catherine 25, 67
Riley, Annie Laurie 25
Riley, Marguerite Wilda 25, 119
Rimmer, Patricia 25, 129
Ringo, Martha 72, 125
Robertson, Nancy Bob 125
Robinson, Bette Carol 25, 121
Robinson, Dorothy Virginia 25, 123
Rodes, Caroline 131
Rodes, Charles, Jr. 139
Rodes, Sarah 131
Rogers, Eloise 48, 119
Rogers, John Lewis 25
Rogers, Margaret Elizabeth 70
Rogers, Mary Virginia 131
Rogers, Maxine 119

Personal Index

Personal Index

Rogers, Ratliff Cecil 33, 138
Roos, Anita 25, 65, 73, 100
Rosen, Virginia Lee 48
Ross, Betsy 25, 131
Ross, Ivolou 129
Routt, Edyth Inez 87
Rowe, Jean 119
Rowland, Judith 48, 87
Runyon, Mary Jean 25, 123
Russell, Bettie Harris 100

S

Salisbury, Marian Mayo 121
Saunders, James H. 26, 73, 94
Saunders, Mary Catherine 26, 129
Savage, Logan 61
Savage, Maureen 26, 123
Sawin, Lewis 26, 106
Schlegel, Joan 26
Schroeder, Ruth Ellen 131
Schumann, Frank William 48
Schwartz, Margery Vernon 48, 127
Scott, Charles Arthur 64, 112
Scott, D. June 48, 129
Scott, Joan 87
Scrivner, Wanda 26, 60, 119
Searcy, Mary E. 26, 99
Sellers, Frances 26
Sellers, Glenn W. 26, 61
Shaw, Mary E. 26, 100, 127
Shearer, Charlsey 48
Shelby, Charles Edwin 61, 112
Shelley, Betty Jane 127
Shipley, Lois Jean 119
Shire, William A. 27
Shively, Dorothy Penn 123, 144
Shouse, Ann 127
Shropshire, Nancy Clay 48, 73, 127
Simms, Michael L. 33, 97
Simpson, Betsy Wynne 27, 100
Simpson, Betty Spurr 48, 127
Singleton, Doris 49, 75
Skaggs, Forest M. 27, 136
Smedley, Barbara 27, 129
Smith, Ann Caroline 123
Smith, Anne Demares 125
Smith, Doris 69, 125, 145
Smith, Frances DeVon 49
Smith, Marjorie 86
Smith, Mary 27
Smith, Mary Curry 125
Southworth, Katherine 129
Soward, Erwina 49
Spagnuolo, Vincent 27, 59, 72, 79
Sparks, Mildred 119
Spears, Sally Woodford 49, 131
Spencer, Alice 131
Spicer, Carolyn 27, 60, 65, 119
Spragens, William Clark 112
Spurr, Carola 27, 90
Stagg, Willa McElroy 125
Stamper, Mary Jacqueline 27
Stanard, Mary Ann 49, 131
Stanonis, David Joseph 94
Staton, Carol 125
Stephenson, Ann Louise 49, 127
Stephenson, William Thomas 28, 61
Stern, Adalin 28, 65, 144
Stevenson, Betsy Banks 131
Stevenson, James Barbour 49, 93
Stigall, Mary Elizabeth 49, 60
Stivers, Dean 49
Stokes, Margaret 50, 90, 123, 136
Storey, Richard W. 27, 80, 93
Street, Frances 127
Strother, Wyck 50, 121
Sutterfield, John Hardin 28, 135
Swift, Elaine Ruth 125
Swift, Morrison V. 28, 73
Swinebroad, Mary Marrs 131
Sympson, Mary Louise 125

T

Talbert, Brownell 131
Talbert, Tillie 131
Tarkington, Alma 28
Taylor, Anne Orr 99
Taylor, Betty Jean 123
Taylor, Mary Mason 28, 84, 125
Taylor, Nancy Ellen 69, 121
Terry, Charlotte 28, 127
Terry, Lillian Eleanor 28
Tevis, Betty 60, 69, 70, 73, 75
Thacker, Helen Marguerite 28
Theiss, Joan 50, 121
Thomas, Cornelia Rose 28
Thomas, Elizabeth Allan 125
Thompson, Evelyn Clark 50, 129, 136
Thompson, Jayne 133
Thompson, Polly 121
Thompson, Thelma 50
Thornton, Patricia 29, 84
Thurman, Martha Lee 29
Tinley, Jean 49, 121
Toll, Nancy 69, 70
Triplett, Paul 139
Truby, Helen Jane 29
Tucker, Boone 29
Turck, Lorraine 119
Turner, George Redman, Jr. 93
Tyler, Jessee Stokes 50

U

Unger, Lillian 123

V

Vallandingham, James Lewis, Jr. 29
Van Buren, Mary MacLeod 131
Vance, Kathleen Sue 50, 87
Van Horn, Maynard D., Jr. 61, 90, 112
Varney, Charles 50, 85
Vickers, Ania Rai 121
Vogt, Maryan 29
Von Allmen, Reeda Rose 133, 136

W

Wade, Corinne 29, 127
Wade, Freda 131
Wade, W. A., Jr. 139
Wagner, Anna Mary 69, 70, 121
Walker, Bobette 121
Wallace, Adeline 29
Wallace, Ann 50, 133
Wallace, Patricia 29, 89
Walters, Jack Bradford II 29, 97
Walters, Ray Preston 30, 97
Walton, Annne 127
Walton, Barbara Leachman 30, 127
Waltman, Betty 50, 123
Ward, Alyce Elizabeth 51, 129
Ward, Peggy 51, 119
Ward, William S. 71
Ware, William E. 30
Warner, Elizabeth Carolyn 30, 133
Warren, Ruth Elizabeth 133
Waters, Julia 30
Watkins, Alice W. 30, 73, 74, 89, 91, 127
Watkins, Margaret Elaine 121
Watkins, Phyllis 121
Wayne, Margaret Jane 97
Weakley, Hazel Ruth 30, 84, 125
Weathers, Camilla 30, 90, 125
Weatherspoon, Norma
30, 65, 72, 74, 91, 123
Webb, Ann Virginia 67, 131
Webb, Richard S. 139
Weisenberger, Edith 30, 59, 88, 125, 136
Weller, Martha 51
Wells, J. Clinton 112
Wenstrup, Marjean Davis 127
Wesley, Virginia E. 31, 65, 127, 136
West, Carolyn 119
Whaley, Jean 129
Wharton, Margaret Julia 131
Whicker, Gene Allen 112
White, Arthur 139
White, Lois K. 119
White, Russell E. 136
White, Theodore Albert 31, 94
Whitehouse, Mary J. 51, 84, 127
Wiedeburg, Jacquelyn 31, 100
Wigginton, Jane Belwood 51, 127
Wilhoyte, Frances Louise 87
Williams, Eloise 51, 129
Williams, Geraldine 121
Williams, Mildred W. 100
Willmott, Grace Kennedy 129
Wilson, Dorothy Lee 121
Wilson, Marjorie 31, 133, 136
Wilson, Mary 31, 87
Wilson, Nancy 31
Wireman, Jean Carroll 51, 121
Wood, Mary Charles 51
Word, Dorothy 51, 86
Word, Martha Ann 86

Y

Yates, Marian 51, 90, 121
Young, Emily Jane 52, 129
Young, Georgianna 31, 127
Young, Marianna 121

Z

Zimmerman, William 52

Page Index

Acknowledgements 160
Alpha Chi Sigma 94
Alpha Delta Pi 118-119
Alpha Gamma Delta 120-121
Alpha Lambda Delta 74
Alpha Xi Delta 122-123
Alpha Zeta 82
A.I.E.E. 96
A.S.C.E. 93
A.S.M.E. 97

Baptist Student Union 67
Beauty Queen and Attendants 144-148
Board of Trustees 9
Colonel B. E. Brewer 107

Chi Omega 124-125
Choristers 101
Company G 108-109
Contents 3
Cwens 69

Deans 10
Dean of Men and Women 58
Dedication 2
Delta Delta Delta 126-127
Delta Tau Delta 135
Donovan, President 8
Dutch Lunch 63

Freshmen 55-57
Freshman Club 64
4-H Club 85

Hamilton House 86
Home Economics Club 83

In Memoriam 4-5

Juniors 36-52
Juniors without Pictures 52

Kappa Delta 128-129
K-Dets 110-111
Kappa Kappa Gamma 130-131
Kappa Sigma 136
Kentuckian 78-79
Kentucky Engineer 80
Kentucky Law Journal 77
Kernel 74-75
Kernel Business Staff 76

Lamp and Cross 106
Lances 81

Mortar Board 65

Newman Club 68

Omicron Delta Kappa 71
Outing Club 98

Pan-Hellenic 134
Phalanx 112
Phi Alpha Theta 89
Phi Beta 100
Phi Delta Theta 137
Phi Kappa Tau 138
Phi Upsilon Omicron 84
Philharmonic Orchestra 102
Pitkin Club 66

R.O.T.C. Seniors 32-33

Seniors 11-31
Seniors without Pictures 34
Shelby House 87
Sigma Alpha Epsilon 139
Sigma Gamma Epsilon 82
Sigma Phi Epsilon 140
Simfonietta 103
Snapshots 149-154
Sophomores 53-55
Sports 113-115
Student Government 72-73
Student Union Board 88
SuKy 90

Tau Beta Pi 95
Tau Sigma 92
Theta Sigma Phi 91

University Band 104
Upperclass Fellowship 62

Who's Who 59
Women's Athletic Association 99
Women's Glee Club 105

YMCA Cabinet 61
YWCA Cabinet 60

Zeta Tau Alpha 132-133

Acknowledgements

Covers and Binding
KINGSPORT PRESS, Kingsport, Tenn.

Engraving
JAHN & OLLIER ENGRAVING CO., Chicago, Ill.

Ink
BRADEN-SUTPHIN INK CO., Cleveland, Ohio

Paper
OXFORD PAPER CO., Miami, Ohio

Pictures
LAFAYETTE STUDIO, Lexington, Ky.

Printing
THE KENTUCKY KERNEL

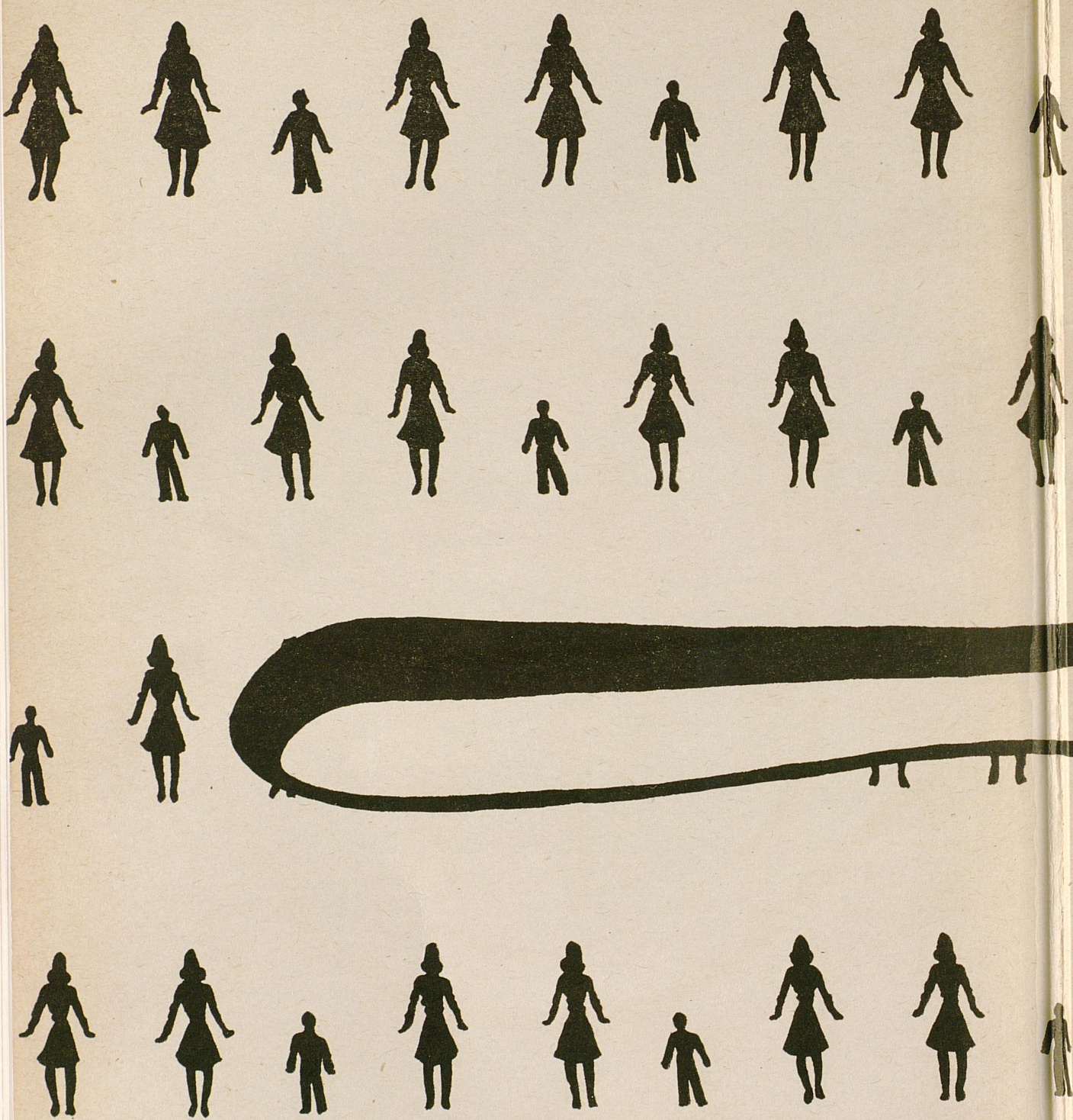

PROPERTY OF
SCHOOL OF JOURNALISM

