KICKOFF MAGAZINE VOL. 11, NO. 2

$3.00

KENTUCKY

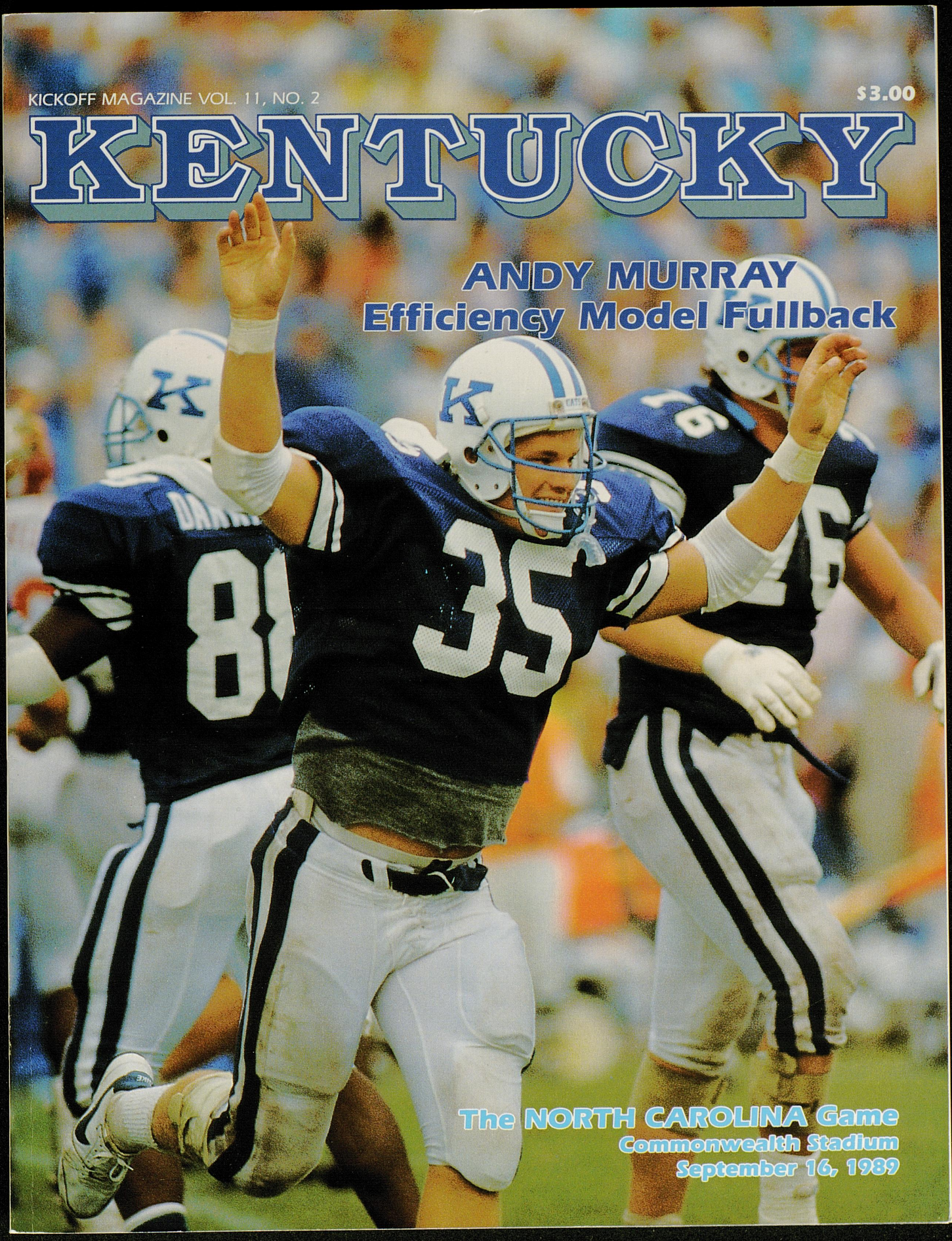

ANDY MURRAY
Efficiency Model Fullback

The NORTH CAROLINA Game
Commonwealth Stadium
September 16, 1989

duplicate

It's the commitment that counts...



B&W

BROWN & WILLIAMSON TOBACCO CORPORATION
LOUISVILLE, KENTUCKY

© 1989 B&W T Co





University Archives
Margaret I. King Library
University of Kentucky
Lexington, Kentucky

CENTRAL BAPTIST HOSPITAL

Where your needs are Central

1740 Nicholasville Road
Lexington, KY 40503
275-6100

Patient Information
275-6148

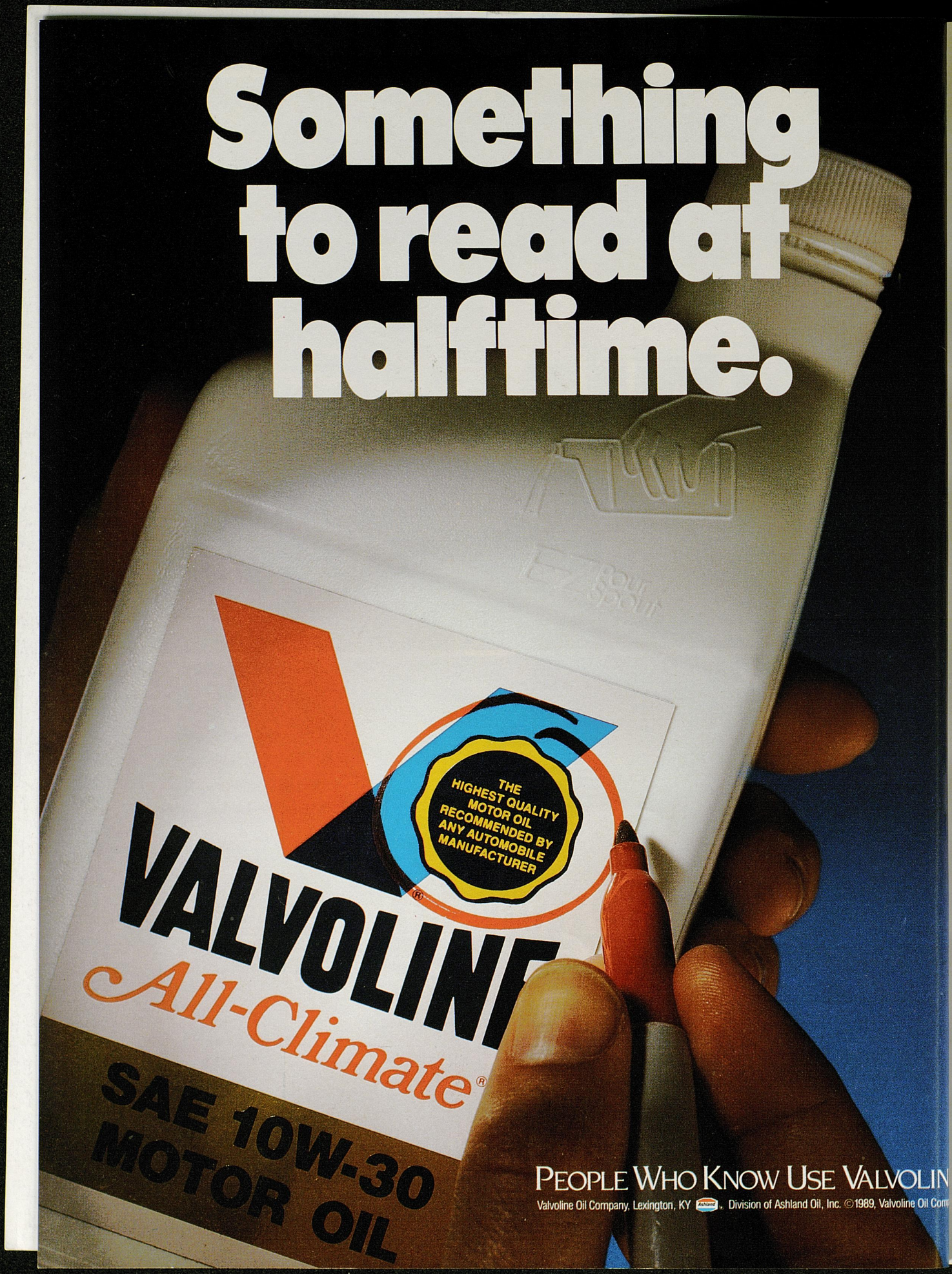
Something to read at halftime.
THE HIGHEST QUALITY MOTOR OIL RECOMMENDED BY ANY AUTOMOBILE MANUFACTURER
VALVOLINE
All-Climate®
SAE 10W-30 MOTOR OIL
PEOPLE WHO KNOW USE VALVOLIN
Valvoline Oil Company, Lexington, KY Division of Ashland Oil, Inc. ©1989, Valvoline Oil Com

KENTUCKY WILDCATS

Kentucky Kickoff

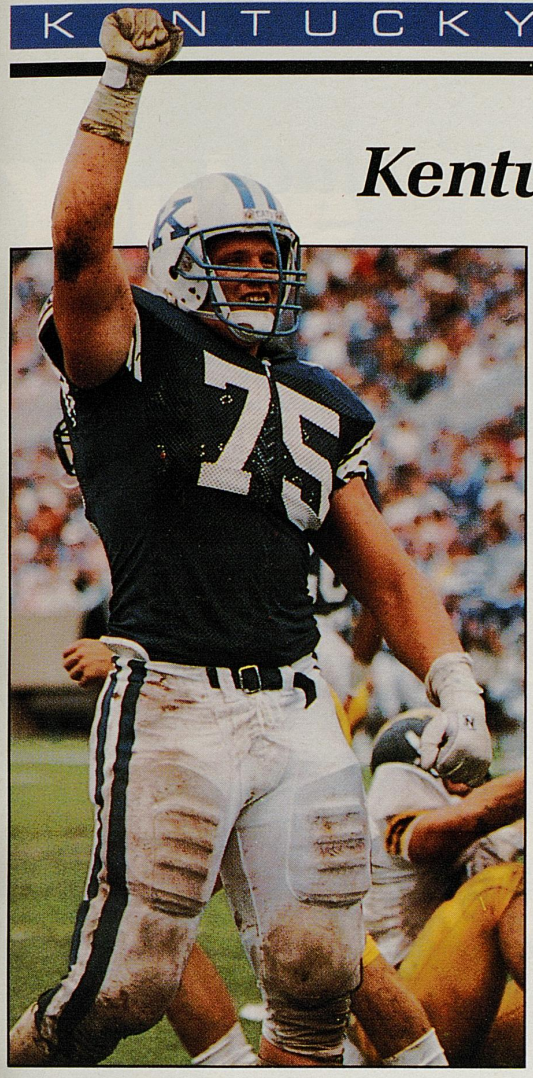

FEATURES

Kentucky Kickoff is the official magazine of University of Kentucky football games at Commonwealth Stadium.

6 Press Box Preview

The Wildcats take on a North Carolina Tar Heel squad that is digging for respect after an abysmal 1988.

11 Today in the Stadium

Today's halftime festivities are previewed by Joey Howard, UK's assistant sports information director.

14 Efficiency Model Fullback

Andy Murray's ability to run, catch and block effectively has allowed the Wildcat offense to open up and run the option.

64 Around the SEC

Kentucky Kickoff examines the stories and statistics of the Southeastern Conference, perhaps the toughest in the land.

66 Back To School

Wildcat great Sonny Collins never graduated from the University of Kentucky. Fourteen years later, he's back in Lexington working toward a degree in communications.

70 Wildcats Gone Pro

After four seasons in the NFL, George Adams may still be Kentucky's biggest blue fan.

CREDITS

Kentucky Kickoff Magazine is published by the University of Kentucky Athletic Department and Host Communications, Inc.

Kentucky Staff:
Executive Editors — Joey Howard, Chris Cameron, Rena Vicini; Contributing Photographers — David Coyle (chief), Jay Fuller, Action Sports of America, UK Sports Information Office.

Host Communications Staff:
President — W. James Host; Senior Vice President — Robert K. Lewis; Director of Publishing — Richard A. Ford; Senior Managing Editor — J.D. Rutledge; Managing Editor — Scott Burson; Program Editor — Ed Kromer; Associate Editors — Pat Henderson, Jeff Dalpiaz; Assistant Editors — Tom Dienhart, Eric Barnhart; Editorial Assistance — Julie Jenkins, Chris Heister, Katherine Blaydes; Graphics — Jamie Barker, Jennifer Caudill, Jim Hoffmann; Printing — Johnson & Hardin, Cincinnati, Ohio; Host Communications Printing, Lexington, Ky.; Distribution Manager — Dave Mrvos

Advertising Sales Staff:
Senior Vice President — Marc S. Kidd; Vice President — Jeff Tennant; Advertising Coordinator — Julie Jenkins; Sales Staff — Elizabeth Host, John Karem, Dan Leal, Dave McGrew, Jeff Slone, Mike Wallace.

Advertising information may be obtained by contacting Jeff Slone, Host Communications, Inc., P.O. Box 3071, Lexington, Ky. 40596, (606) 253-3230.

DEPARTMENTS

University of Kentucky....4
Jerry Claiborne....8
Commonwealth Stadium....13
University Leaders....17
C.M. Newton....18
Assistant Coaches....21
Graduate Asst. Coaches....24
Athletic Staff....26
1989 Bowl Schedule....28
Meet the Wildcats....31-47
Today's Statistics....49
Kentucky All-Americans....50
Kentucky Roster....52
Athletic Honor Roll....54
Kentucky Lineup....56
Opponent Lineup....57
CATS Center....58
Opponent Roster....60
Opponent Information....61
Future Football Schedules....63
K-Men's Association....72
Opponent Schedules, Results....74
Cheerleaders and Band....76
Campus Scene....78
Alumni Notes....79
UK Charms and Fight Songs....81
Managers....82
Trainers....83
Football Records....85-89
Kentucky Strength Program....90
Academic All-Americans....92
Kentucky in the NFL....94
Coaches' Records....96
Official's Signals....98
Advertisers' Index....99
UK Basketball Preview....100
TV and Radio Network....102
Kentucky Traditions....103
Blue and White Donors....106-111

KENTUCKY WILDCATS

The University of Kentucky

A Tradition of Value

From its modest beginnings in 1865, when it was known as State College, the University of Kentucky has grown into one of the nation's most outstanding institutions of higher learning.

As a comprehensive land-grant university, UK offers an educational experience that cannot be matched anywhere in the Commonwealth. In fact, only a small number of institutions across the nation can offer the wealth of opportunities that await students at UK.

Enrollment on the University's campus in Lexington is more than 23,000, while about 33,000 attend UK's 14 community colleges throughout the Commonwealth. That represents one-third of all students attending public or private colleges, business schools and universities in the state.

Average scores on the ACT (the entrance exam for all UK freshmen) have been increasing every year, and now at 22+ are higher than those for any public university in the state and three points higher than the national average. The result is a better quality student body each year.

The number of students wanting to attend UK has also been increasing each year with applications for admission this fall at the 11,000 mark.

The University's academic scholarship program — scholarships awarded on merit alone — has grown from $70,000 a year in 1983 to more than $1 million in 1988. Tops among these awards are the Singletary Scholarships, which this year honored 13 students with four expense-paid years at UK.

The Carnegie Foundation for the Advancement of Teaching has classified UK as a "Research University of the First Class," the only such institution in Kentucky and one of only 45 in the nation.

The University is now one of only a small number of universities in the nation to acquire a "supercomputer." UK's IBM 300E, with three "vectors," will attract more research funding and grants, and it will be made available to undergraduate students.

UK faculty brought more than $50 million in research grants and sponsored programs to the University and the state last year — a valuable resource to the economic development of the Commonwealth. UK ranks among the Top 100 research universities in federal research funding, the only one so ranked in the state.

A university's list of alumni indicates the quality of that school's service to the campus and community. Included in the University's list of more than 100,000 alumni are seven governors, two Nobel Prize winners, an astronaut, and several chief executive officers of national corporations.

The university's fine faculty includes Anthony DeMarie, president of the American College of Cardiology, and R. David Cobb, chairman-elect of the American Pharmaceutical Association's board of trustees.

David Kao, civil engineering, was named one of the nation's top 100 researchers by Science Digest Magazine. And Virgil Hayes, animal sciences, has been elected president of the Council for Agricultural Science and Technology in the United States.

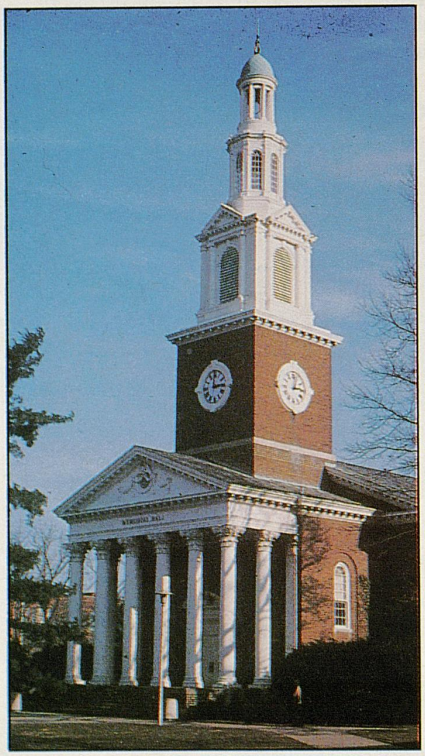

Memorial Hall, built in 1929, hosts cultural events and holds large classes.

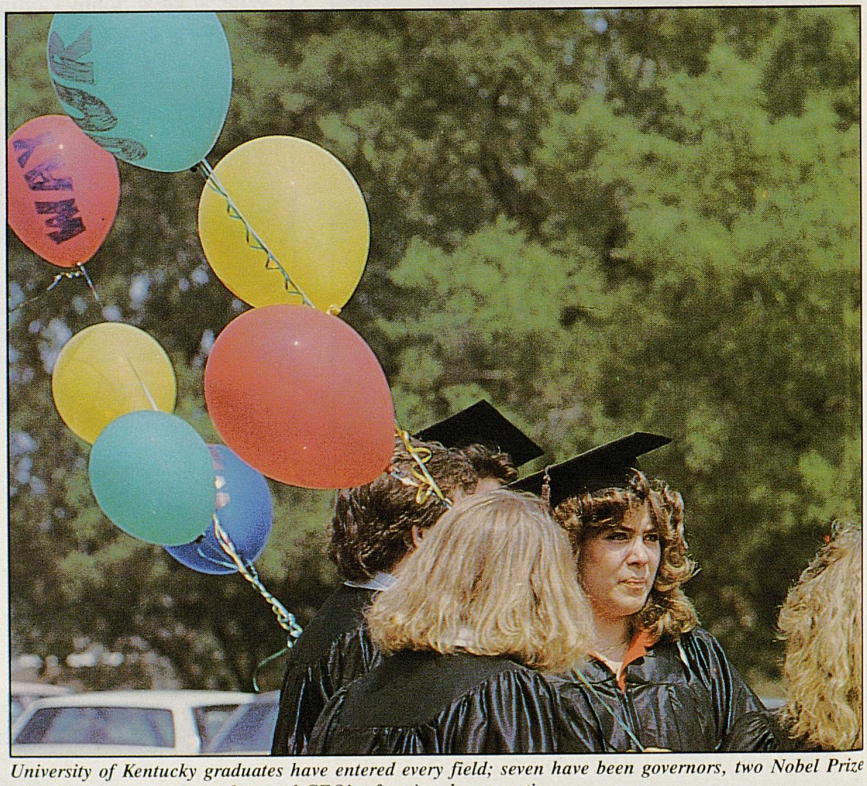

University of Kentucky graduates have entered every field; seven have been governors, two Nobel Prize winners, an astronaut, and several CEO's of national corporations.

Rafferty's
RESTAURANT & BAR

You've Found The Best Place.

You've found the best place at Rafferty's. One of Lexington's most popular restaurants and bars, always a favorite before and after Kentucky's games.

At Rafferty's you've found the best place to enjoy consistent quality food from a uniquely original menu, all at very affordable prices.

You've also found the best place to enjoy hickory-smoked barbeque ribs & chicken... choice cuts of prime rib & steaks...fresh fish... lasagna...unique burgers & sandwiches... original salads, soups & desserts.

Rafferty's is open all day, every day at 11:00 a.m. No reservations. All major credit cards accepted.



2420 NICHOLASVILLE ROAD

Tar Heels Dig For Respect

By Ed Kromer

"What a difference six inches makes," said Kentucky head coach Jerry Claiborne after his Wildcats pulled off a 17-14 squeaker over the Indiana Hoosiers last week.

He was referring to the six inches of turf in front of the goal line, six inches of ground that Indiana needed to cover on fourth down in the game's final minutes to take the lead. The Cats held and ran the clock out. It wasn't a pretty victory, but a victory nonetheless.

Meanwhile in Chapel Hill, the North Carolina Tar Heels were steamrolling over hapless VMI 49-7. Sure VMI provided little competition, but seven Tar Heel touchdowns and virtually flawless football were no small feats.

So Kentucky will have to play sharper football today against North Carolina, a team desperate to put its 1-10 past behind it.

Last week, the Wildcats suffered from opening day jitters, giving away two inter-

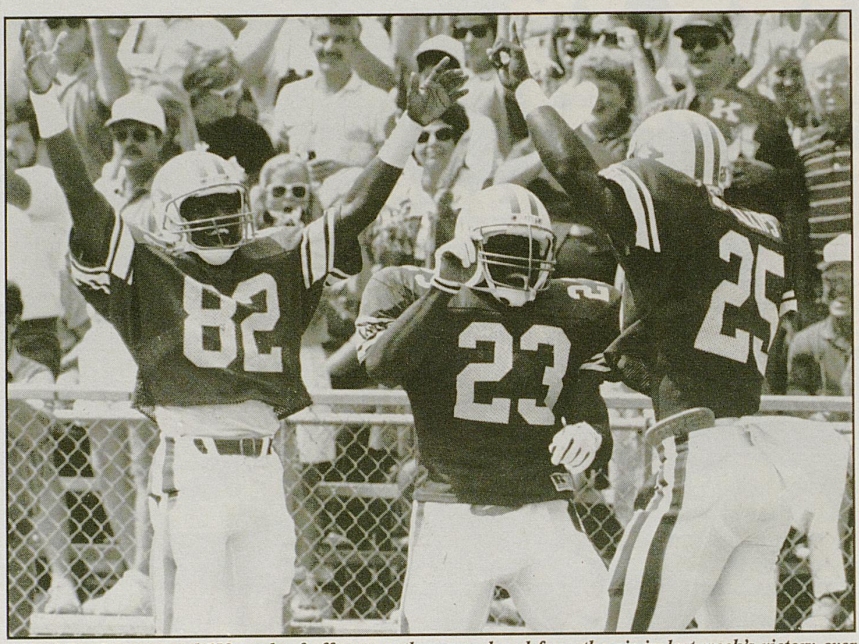

Alfred Rawls generated 159 yards of offense on the ground and from the air in last week's victory over Indiana.

Today's Game Notes

THE SERIES — Deadlocked at 4-4-0, the on-and-off series between Kentucky and North Carolina has spanned nearly eight decades. Kentucky leads the series 3-1 in Lexington while the Tar Heels hold a 3-0 advantage in Chapel Hill. Kentucky won the game played at a neutral site.

THE LAST MEETING — North Carolina closed out the 1976 season and opened 1977 against Kentucky. Unfortunately for the Tar Heels, they were the first of 10 teams to fall prey to the Wildcats on their way to a 10-1 record that year.

This is not to say North Carolina surrendered to the mighty Wildcats. A tough Tar Heel squad (which would go on to earn a 8-3-1 record) fell by only a field goal.

THE COACHES — Kentucky's Jerry Claiborne enters his eighth year with the Wildcats working on his 36-41-3 record. His career record is 174-117-8 spanning 27 years. While at Maryland, Claiborne coached against North Carolina nine times, tallying a 5-4 record.

Mack Brown is in his second year coaching the Tar Heels. His first year, a shaky 1-10, is reminiscent of Claiborne's start at Kentucky. Brown has been a head coach for five years, compiling a record of 18-35. He lost his one game against Kentucky, while coaching at Tulane.

PLAYERS TO WATCH — The Wildcat defense features senior tackle Oliver Barnett and senior Ron Robinson at free safety. Barnett (6-4, 279) has 19 career sacks. Robinson (6-1, 185) is a four-year starter with 215 career tackles.

The cornerstone of the Wildcat offensive line is Mike Pfeifer (6-7, 305). Pfeifer and company will attempt to open up some mammoth holes for a talented backfield led by Alfred Rawls (5-11, 200), who broke loose for 107 yards rushing and 52 yards receiving against Indiana.

Sophomore quarterback Freddie Maggard threw for 131 yards and one touchdown in his first start.

North Carolina's marquee player is two-time all-ACC offensive guard Pat Crowley (6-3, 288). Crowley paved the way for three 1,000-yard rushers in the past three years. He teams with Kentucky's Pfeifer on the *Playboy* all-American offensive line.

Former tailback Torin Dorn (6-1, 202) slips into the cornerback slot. Although new to defense, Dorn has the speed and athletic ability to make up for any newcomer mistakes.

Defensive tackle Cecil Grey (6-5, 280) should anchor the Tar Heel line. Grey, a starter last year, has 52 career tackles and four sacks.

ceptions, fumbling twice and committing a clipping crime that nullified a Chris Tolbert 91-yard punt return to the Indiana end zone. There was plenty of loose play, especially with quarterback Freddie Maggard in his first collegiate start.

So how did Kentucky pull it out? "We made numerous mistakes," said Claiborne, "but kept coming back and coming back."

The Wildcats came back to finish a sustained drive to the end zone before the half to even the score at 14. They came back against the Hoosier offense, which started in threatening field position most of the game. They came back to send a third quarter, game-winning field goal through the uprights. They came back to thwart Indiana's best men on a crunch-time, goal-line stand. First all-Big Ten quarterback Dave Schnell, then all-American tailback Anthony Thompson failed to cross the threshold in the game's waning moments.

It was a day for the defense to make up for the offense's inconsistency. Maggard's passing game was sporatic. The rushing game looked good on one play — Alfred Rawls' 63-yard touchdown jaunt in the first quarter. After that, the running backs were stuck.

"The running game wasn't nearly as effective as it will have to be if we're going to be a good team," said Claiborne. "We didn't block as well as we should have on the corners."

The defense was unyielding, especially in the second half. The inside linebackers, filling the hole left by Randy Holleran's knee injury, rose to the occasion. Craig Benzinger garnered 18 tackles while Billy Swanson was in on 13.

Free safety Ron Robinson came back from an injury-plagued summer to make 11 tackles. The Wildcat wall held Thompson to a hard-earned 117 yards. Schnell, who killed the Cats in 1988 with his two-pronged attack, managed only 67 yards passing and was sacked three times.

Against North Carolina, the Wildcats will again face a quarterback with both talent and experience and an apparently explosive running game.

Senior Jonathan Hall leads the Tar Heel attack into Commonwealth Stadium. He connected on 13 of 24 passes for 167 yards last Saturday, including two TD strikes.

The absence of all-ACC runner Kennard Martin has not seemed to slow the Tar Heels. The previously untested tailback trio of Aaron Staples, Eric Blount and Randy Jordan combined for 260 of UNC's 318 yards rushing. Before that game, the combined college yardage gained by the three was six.

Part of the cause of these impressive numbers was senior center Pat Crowley (6-3, 288). Kentucky's defensive linemen will have their hands full with this two-time all-ACC selection.

A veteran defense will test the Wildcat attack. Cecil Gray (6-5, 280) anchors the line at tackle, while converted tailbacks Clarence Carter and Torin Dorn patrol the defensive backfield.

Claiborne is careful not to underestimate any opponent. "Even though they were 1-10 last year, they have some pretty darn good personnel returning," he said. "We know they have a good football team."

And another yardstick by which to measure this Kentucky squad.



North Carolina fullback Michael Benefield ran for two touchdowns last week against VMI.

1989 University of Kentucky Football Schedule

		(1-0-0)
W	17-14	INDIANA
Sept.	16	NORTH CAROLINA
Sept.	23	at Alabama
Oct.	7	AUBURN
Oct.	14	RUTGERS
Oct.	21	LSU
Oct.	28	at Georgia
Nov.	4	CINCINNATI
Nov.	11	at Vanderbilt
Nov.	18	at Florida
Nov.	25	TENNESSEE

1989 North Carolina Football Schedule

		(1-0-0)
W	49-7	VMI
Sept.	16	at Kentucky
Sept.	23	at N.C. State
Sept.	30	NAVY
Oct.	7	WAKE FOREST
Oct.	14	at Virginia
Oct.	21	at Georgia Tech
Oct.	28	at Maryland
Nov.	4	CLEMSON
Nov.	11	SOUTH CAROLINA
Nov.	18	DUKE

The Forward Pass

The first forward pass is said to have been thrown by a North Carolina player on October 25, 1895. John Heisman credits the Tar Heels with this game-opening invention.

Locked in a scoreless tie with Georgia and trapped deep in their own territory the Tar Heels prepared to punt. But an irrepressible Bulldog line rushed over the tired North Carolina defenders like water over Niagra Falls. With little alternative, the harried fullback, pinned deep in his end zone, made a true invention of need. Here's how Heisman reported the incident in a 1928 edition of *Collier's Weekly*:

"Instead of punting into the leaping bodies of those onrushing Georgians, (the fullback) ran a few mincing steps to the right. Raising the ball to his shoulder he tossed it.

"Luck was with the boy. The ball was caught by a North Carolinian-...The lad who caught it ran 70 yards for a touchdown!

"I had seen the first forward pass in college football."

Head Coach Jerry Claiborne

Jerry Claiborne knows the true meaning of college athletics.

Kentucky's head football coach, who turned 61 August 26, has long been an advocate of the proper mix between academics and athletics. His record bears witness to his integrity and an ideal turned reality.

In 27 years as a collegiate head coach, Claiborne has had four players named Academic All-American and 87 players chosen Academic All-Conference. On the field, Claiborne has had one player earn the Outland Trophy, one earn the Lombardi Trophy, 13 named All-American and 53 named All-Conference.

Claiborne's charges won the 1989 College Football Association Academic Achievement Award for highest graduation rate (90 percent). And since he became head coach at Kentucky in 1982, the Wildcats have led the Southeastern Conference in Academic Honor Roll selections with 51.

But while Claiborne's teams have hit the books, they have administered the same treatment to their opponents, appearing in 11 bowl games and winning four conference championships (one Southern, three Atlantic Coast).

Claiborne begins his 28th season with a career record of 173-117-8 (.594). He ranks fourth among active NCAA 1-A coaches in career victories, behind Bo Schembechler of Michigan (224), Joe Paterno of Penn State (212) and Bobby Bowden of Florida State (185). Claiborne's .594 winning percentage ranks 16th among active coaches.

The Hopkinsville native is one of only a handful of coaches to be named Coach of the Year in three different conferences: Southern (1963), Atlantic Coast (1973, 1975, 1976) and Southeastern (1983).

In December 1981, the University of Kentucky beckoned for one of its own to return; Claiborne accepted and became UK's 31st head football coach. In seven years, Claiborne has guided Wildcat teams to a 35-41-3 record and two bowls. Take away a transitional 0-10-1 record during his first campaign at UK in 1982, and Claiborne has compiled a 35-31-3 ledger.

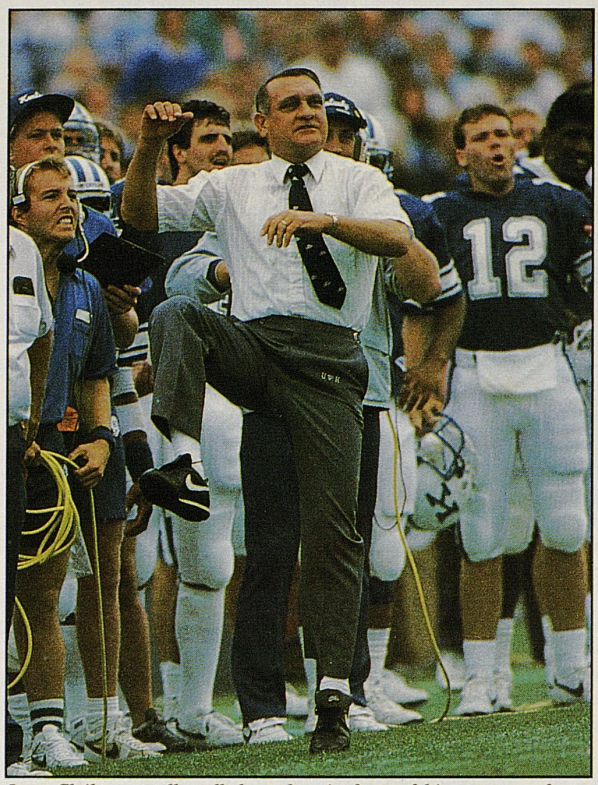

Jerry Claiborne walks tall these days in front of his strongest, fastest Wildcats.

Only two Kentucky coaches have had six consecutive seasons with at least five victories and appeared in at least two bowl games — Claiborne and his mentor, Paul "Bear" Bryant.

But athletic statistics aside, Claiborne's greatest accomplishment has been to help place so many of his student-athletes into society. The UK football graduation rate, based on the 1982 and 1983 freshman signees, is 90.2 percent. Kentucky broke the stronghold of Notre Dame, Duke and Virginia this past year by winning the Academic Achievement Award, the first time another school has broken the triumvirate since the award's induction in 1981.

While earning three football letters at Kentucky, Claiborne accumulated a 2.7 GPA on the old 3.0 scale and graduated in 1950 with "high distinction" in mathematics and physical education. He was named Outstanding Senior in the College of Education.

Claiborne began coaching football and basketball at Augusta Military Academy in Ft. Defiance, Va. In two years, he established himself as an up-and-coming young coach with a state championship in both sports.

But a call from Bear Bryant brought a quick end to his high school coaching. Claiborne returned to his alma mater as an assistant coach on Bryant's 1952 staff.

In 1954, Claiborne followed Bryant to Texas A&M and became defensive coordinator. After a 1-9 record in '54, the Aggies took off and claimed the Southwest Conference title with a 9-0-1 record in 1956.

Claiborne's stock rose dramatically. Frank Broyles, then head coach at Missouri, hired Claiborne away from Bryant in time for the 1957 season. As defensive coordinator at Missouri, Claiborne helped the Tigers post a 5-4-1 record, their first winning campaign in four years.

Bryant called on Claiborne again, this time to join his staff at Alabama as defensive coordinator, and Claiborne again answered. He helped the Crimson Tide earn a three-year mark of 20-7-5 and appear in the Liberty and Bluebonnet Bowls.

His immediate success as a prep head coach and collegiate assistant prompted Virginia Tech to make Claiborne its head football coach in 1961. Little did the folks at Blacksburg know that Claiborne, then 33, would take the Hokies to unprecedented heights for the next 10 seasons.

Claiborne guided the Hokies to a 61-39-2 record and appearances in the 1966 and 1968 Liberty Bowls. His 1963 squad, which finished 8-2, captured Tech's only Southern Conference championship. Claiborne was named the 1963 Southern Conference Coach of the Year and later the 1966 District III Coach of the Year after Tech finished 8-2-1.

But in 1970, following a 5-6 record, Claiborne left Virginia Tech to become an assistant coach at Colorado under Eddie Crowder. The 1971 Colorado football team ended the season ranked third nationally (10-2) and defeated Houston in the Bluebonnet Bowl.

The University of Maryland, which had suffered through five head coaches in 16

years and a dismal 60-100-1 record, looked to Claiborne for help. After a one-year absence from head-coaching, Claiborne took over the Terrapin football program in 1972, then at age 44.

Claiborne quickly built Maryland into the model football program of the Atlantic Coast Conference. After a mediocre first year, the program took off. Maryland won no fewer than seven games the next eight years, claimed three ACC championships and appeared in seven bowl games.

Claiborne was named ACC Coach of the Year three times, NCAA District III Coach of the Year (1973, 1975, 1976) and *Sporting News* National Coach of the Year (1974). He also tutored All-American defensive player Randy White, the 1974 Outland Trophy and Lombardi Trophy winner.

From those Maryland squads came 36 Academic All-ACC selections and four Academic All-Americans. One of the four was Claiborne's son, Jonathan.

In 1982 Kentucky called on Claiborne to replace Fran Curci, who had been the UK head coach for nine seasons.

Optimism was high as Claiborne entered his first season at UK. But the nation's second-toughest schedule faced Claiborne and his new Wildcat squad. The 11 opponents went on to compile an impressive 63-34-5 record. Kentucky was not so fortunate; it could only muster an 0-10-1 record.

Claiborne was quick to return to his winning ways. UK roared to a 5-1 start in 1983 and tied Memphis State for the nation's Most Improved squad with a 6-4-1 regular-season record. The turnaround earned the Wildcats the right to play in the Hall of Fame bowl, Kentucky's first postseason appearance since 1976. Though UK lost to West Virginia, 20-16, in the Bowl, Claiborne was voted SEC Co-Coach of the Year by the Associated Press.

In 1984, the magic continued. This time, Kentucky ended the regular season with an 8-3 record, capped by a thrilling 17-12 road victory over Tennessee to assure itself a return to the Hall of Fame Bowl. A 52-yard field goal by Joey Worley gave the Wildcats a 20-19 victory over Wisconsin in the bowl game and a fitting end to a 9-3 season.

Since then, Claiborne and his Kentucky squads have played the bridesmaid, waiting for their chance to work back into the happy marriage of postseason play. The Cats have strung together consecutive seasons of 5-6, 5-5-1, 5-6 and 5-6.

Claiborne is married to the former Faye Hooks of Hopkinsville, also a University of Kentucky graduate. They have four children: David, Jonathan, Mrs. Katie Newell and Eileen.

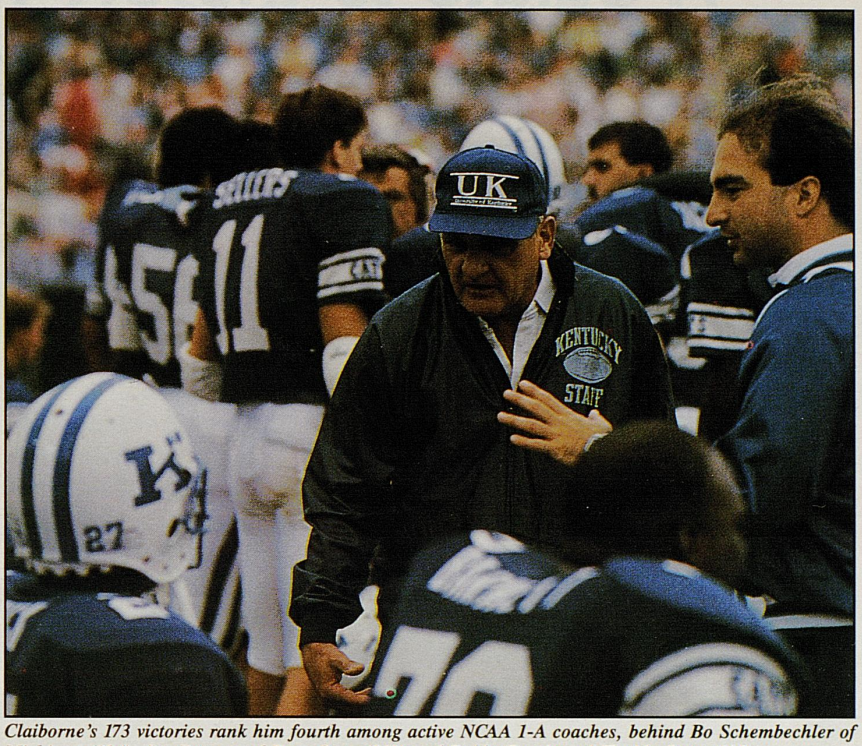

Claiborne's 173 victories rank him fourth among active NCAA I-A coaches, behind Bo Schembechler of Michigan (224), Joe Paterno of Penn State (212) and Bobby Bowden of Florida State (185).

THE CLAIBORNE RECORD

YEAR	SCHOOL	WON	LOST	TIED	PCT.	BOWL
1961	VIRGINIA TECH	4	5	0	.444	-
1962	VIRGINIA TECH	5	5	0	.500	-
1963	VIRGINIA TECH	8	2	0	.800	-
1964	VIRGINIA TECH	6	4	0	.600	-
1965	VIRGINIA TECH	7	3	0	.700	-
1966	VIRGINIA TECH	8	2	1	.773	LIBERTY BOWL
1967	VIRGINIA TECH	7	3	0	.700	-
1968	VIRGINIA TECH	7	4	0	.636	LIBERTY BOWL
1969	VIRGINIA TECH	4	5		.450	-
1970	VIRGINIA TECH	5	6	0	.455	-
1972	MARYLAND	5	5	1	.500	-
1973	MARYLAND	8	4	0	.667	PEACH BOWL
1974	MARYLAND	8	4	0	.667	LIBERTY BOWL
1975	MARYLAND	9	2	1	.792	GATOR BOWL
1976	MARYLAND	11	1	0	.917	COTTON BOWL
1977	MARYLAND	8	4	0	.667	HALL OF FAME BOWL
1978	MARYLAND	9	3	0	.750	SUN BOWL
1979	MARYLAND	7	4	0	.636	-
1980	MARYLAND	8	4	0	.667	TANGERINE BOWL
1981	MARYLAND	4	6	1	.409	-
1982	KENTUCKY	0	10	1	.045	-
1983	KENTUCKY	6	5	1	.542	HALL OF FAME BOWL
1984	KENTUCKY	9	3	0	.750	HALL OF FAME BOWL
1985	KENTUCKY	5	6	0	.455	-
1986	KENTUCKY	5	5	1	.500	-
1987	KENTUCKY	5	6	0	.455	-
1988	KENTUCKY	5	6	0	.455	-
	OVERALL (27 YRS.)	173	117	8	.594	11 BOWLS
	VA. TECH (10 YRS.)	61	39	2	.608	2 BOWLS
	MARYLAND (10 YRS.)	77	37	3	.671	7 BOWLS
	KENTUCKY (7 YRS.)	35	41	3	.462	2 BOWLS

COACHING HONORS

Southern Conference Coach of the Year (1963)
Atlantic Coast Conference Coach Of The Year (1973, 1975, 1976)
Sporting News National Coach of the Year (1974)
Southeastern Conference Coach of the Year (1983)
NCAA District III Coach of the Year (1966, 1973, 1975, 1976)
Note: Year-by-year totals include bowl results.

A Salute to the UK Wildcats From the Processor of

Westover dairy products

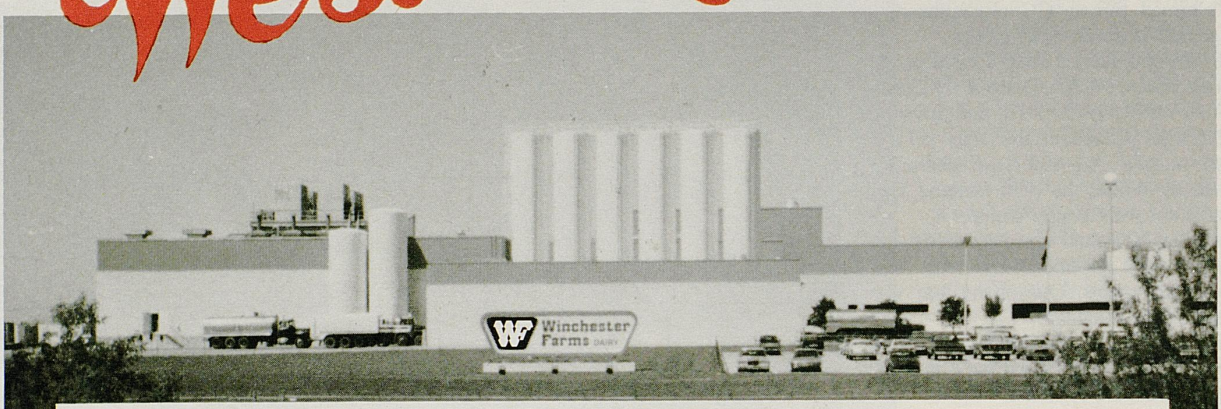

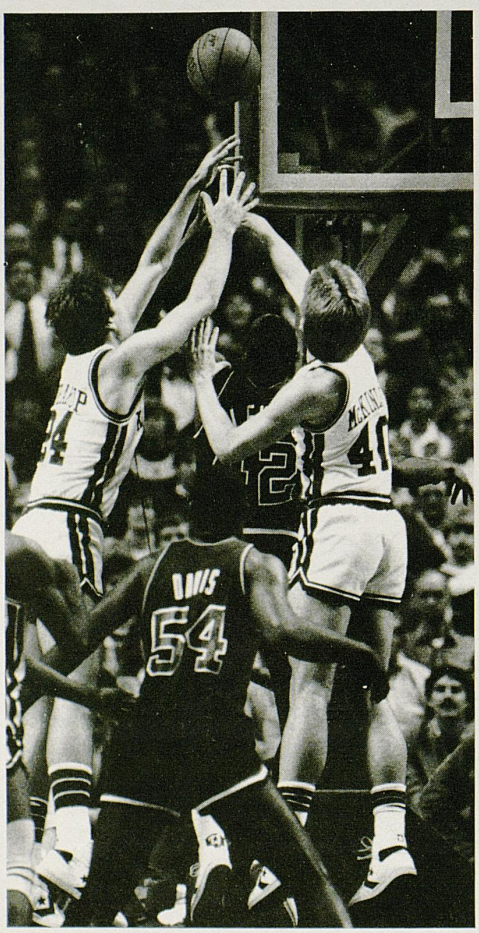



Winchester Farms DAIRY

"Kentucky's Most Modern Dairy"

Today in the Stadium

By Joey Howard
Assistant SID/Football

Perhaps the only real question about the happenings inside Commonwealth Stadium today is — "What do you do for an encore?"

After all, a crowd of 58,216 not only witnessed Kentucky's thrilling 17-14 victory over Indiana but was also treated to an impressive list of pregame and halftime festivities. Several highlights of last Saturday include the pregame CFA Academic Achievement Award presentation, the 1989 University of Kentucky Marching Band, fireworks, parachutists, etc.

Well, what can UK do for an encore?

First, the Wildcats can make it two in-a-row with a victory over North Carolina. And secondly, UK is bringing three of the top area high school marching bands into Commonwealth Stadium this afternoon.

Today, the University of Kentucky celebrates its annual Band Day. Invitations have been extended to three in-state bands — Bryan Station High School of Lexington, Western Hills High School of Frankfort and Henderson County High School of Henderson. All three bands will combine with UK's Marching Band during pregame and halftime festivities.

To see that these three bands are among the state's best, look no further than the invitation extended. According to Dale Warren, UK's Director of Bands, the participating bands must meet minimum criteria.

"Before each band can be considered, each must achieve superior ratings during the state's concert festival," Warren said.

Indeed, each band has done so and much more.

The Bryan Station High School Marching Band is 50 members strong. Under the direction of David E. Morris, the Bryan Station band was a finalist last year in the State Marching Band Championships in Class A.

The Western Hills High School Marching Band perhaps has the most impressive accolades of today's three bands. This 100-member band is coming off an impressive showing by taking Grand Champion honors in the Fiesta Val International Music Festival in Toronto, Ontario. Greg Stepp is the director of the Western Hills Band.

And finally, the Henderson County High School Marching Band received an invitation today after becoming a finalist in the 1989 State Marching Band Championships in Class AAA. The Henderson County High School Band is directed by David Caldwell.

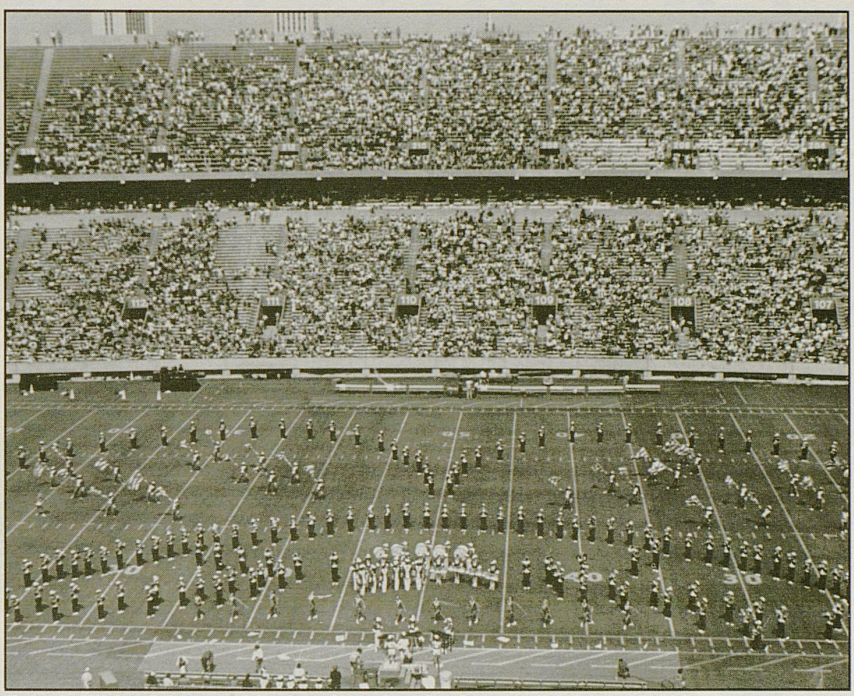

Today is UK Band Day, a celebration of marching bands across the Commonwealth.

"This is definitely one of the biggest days of the year for the UK Marching Band," Warren said. "These bands represent some of the finest talent in Kentucky. We're excited to have them on campus and let them experience the college atmosphere. It's a great recruiting tool for the University of Kentucky."

TODAY'S HALFTIME MUSIC

"UK Band Day"

1. Strike Up the Band
2. Sound of Music fanfare
3. Hollywood
4. Grapevine
5. Back to Paradise

Speaking of bands, among the finest in the country is none other than UK's Marching Band under the direction of Warren and assistants John Vallentine and David Henderson. The UK Band is 280 members strong and its show will consist of over 130,000 different positions or "moving sets" while simultaneously playing over 180,000 musical notes.

Today's halftime show on Band Day features such numbers as "Strike Up the Band," "The Sound of Music," "Hollywood," "Grapevine" and "Back to Paradise." And of course, the UK Cheerleaders will assist during pregame festivities in the spelling of "C-A-T-S" and the chant "Two Bits" before leading the Wildcats onto the field just before kickoff.

A reminder for the remaining five games in Commonwealth Stadium this season: the University of Kentucky has adopted a policy banning umbrellas inside Commonwealth Stadium. Kentucky is the ninth of the 10 Southeastern Conference schools to adopt this policy.

Also of note, when Kentucky returns home to host Auburn on Oct. 7, the Traveling College Football Hall of Fame will be in Lexington. Plans call for the Hall of Fame to arrive Thursday, Oct. 5. It will be located at Commonwealth Stadium.

How to feel positive about your negatives.

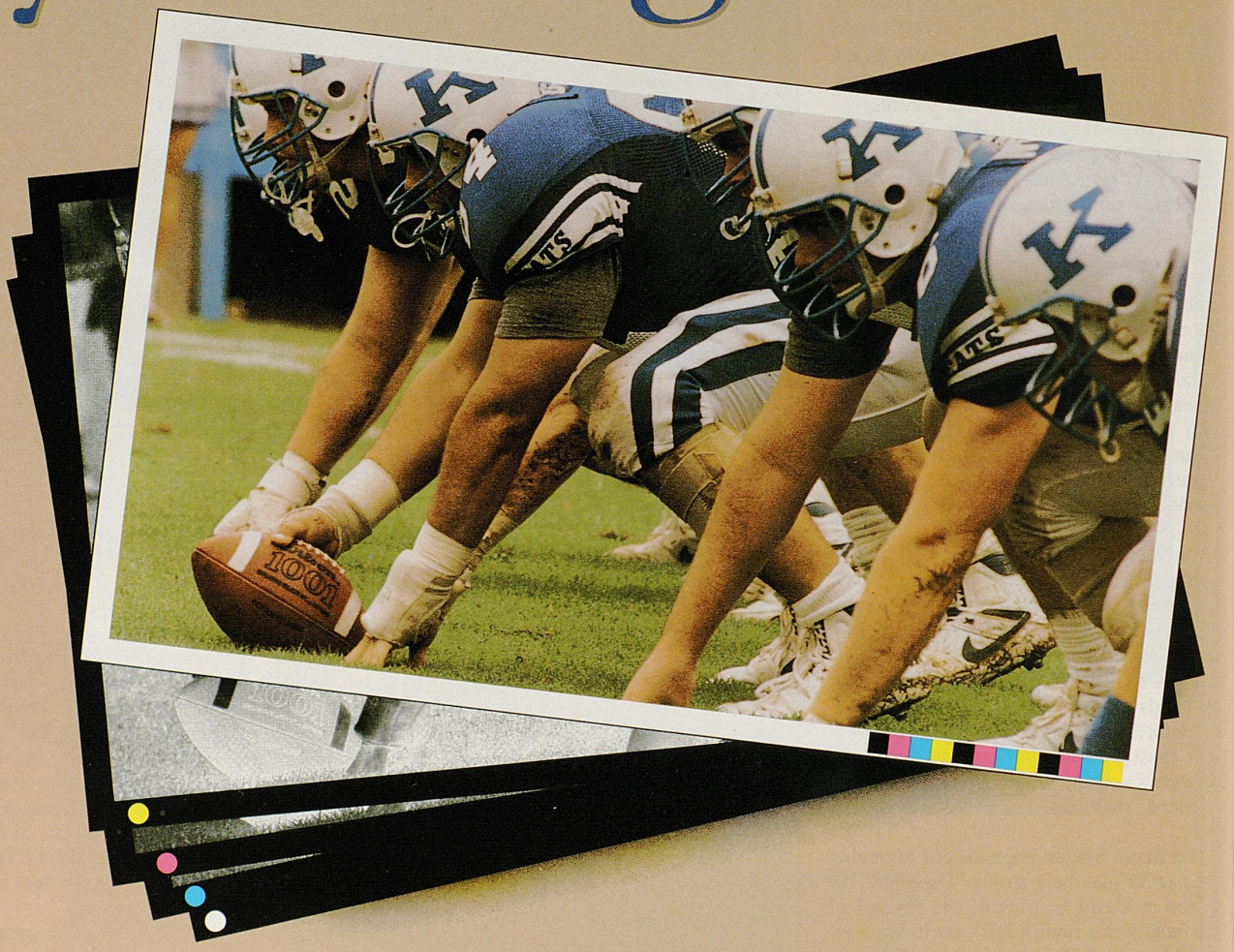

Before your printing job goes to press, you need to feel confident about the accuracy of all your pre-press work -- from your separations to your stripping to your final negatives. Experience the Computer Color difference and you can feel positive about your negatives.

Computer Color Corp.
2417 Over Drive • Lexington • Kentucky • 40510
(606) 233-1156 • FAX 606-254-1286

Commonwealth Stadium

When it comes to football, Kentucky-style, there is certainly no better place than home — Commonwealth Stadium.

Built in 1973, Commonwealth is one of the nation's best showcases for collegiate football. The stadium is located on the southwest corner of the University of Kentucky campus, convenient to both Cooper and Alumni Drives.

Commonwealth Stadium was built at a cost of $12 million by the firm of Huber, Hunt and Nichols, Inc. The stadium, including parking areas, rests on an 86-acre plot of what was once the UK Experimental Station Farm grounds.

The stadium was officially opened September 15, 1973. The Wildcats moved into their new home after spending 48 years at Stoll Field/McLean Stadium across from Memorial Coliseum. Kentucky defeated Virginia Tech in the stadium-opener, 31-26, behind three touchdowns by quarterback Ernie Lewis.

Since its opening, Kentucky has played 100 games within the friendly confines of Commonwealth Stadium. And indeed, the 56-41-3 record and .575 winning percentage is proof positive of the Wildcats' home-field advantage.

Kentucky has been particularly successful at home in recent years. The Wildcats have posted a 27-17-3 record (.606 pct.) at Commonwealth since Claiborne took over, winning 12 of their last 15 games. Included is Kentucky's 16-10 upset of 11th-ranked Georgia last October.

Large crowds have followed Kentucky football at Commonwealth Stadium. The Wildcats have averaged 55,325 spectators for contests at Commonwealth since its inception. In total, 5,532,451 spectators have witnessed Kentucky football at Commonwealth Stadium — that's about 1.4 times the population of Kentucky.

Commonwealth Stadium can officially seat 57,800, though standing-room only crowds exceed that figure. Most sat but many of the stadium-record 58,345 spectators stood to watch the Wildcats defeat Mississippi State 33-19 October 12, 1985. The second-largest crowd, 58,230, gathered a week earlier to watch Kentucky defeat Clemson 26-7.

An enclosed press box, which comfortably seats 120 members of the media, is located underneath the upper deck on the stadium's west side. The press box area has eight private booths (four VIPs), a photography deck and two dining areas. Two elevators link the box to the stadium ground.

The University of Kentucky plans to eventually enclose the south end (Tates Creek Road) of Commonwealth Stadium to bring its capacity to 72,000. The addition of luxury suites and boxes is also in the plans.

The University of Kentucky provides first aid stations on the ground level on both sides of the stadium - **on the west side in room 156 and on the east side in room 172.**

Persons in need of assistance with a health emergency should report the situation immediately to the nearest Boy Scout or usher.

Persons with any type of chronic problem should leave their name and seat location with the nurse on duty at either first aid station.

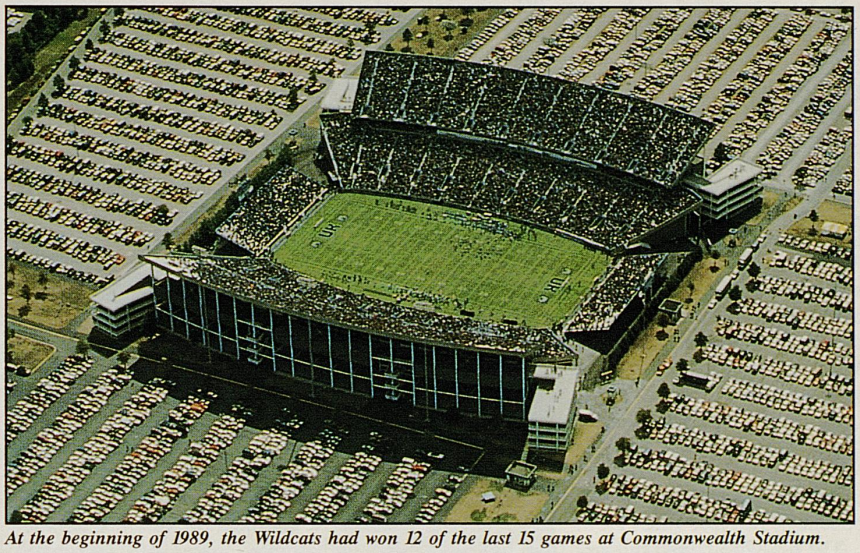

At the beginning of 1989, the Wildcats had won 12 of the last 15 games at Commonwealth Stadium.

Commonwealth Stadium Top Twenty Crowds

No.	Attend.	Opponent	Year	No.	Attend.	Opponent	Year
1.	58,345	Miss. State	1985	11.	57,893	Tennessee	1977
2.	58,230	Clemson	1985	12.	57,853	Alabama	1981
3.	58,102	So. Miss.	1986		57,853	LSU	1980
4.	58,010	Rutgers	1984		57,853	Florida	1978
5.	57,999	Tennessee	1979	15.	57,850	Oklahoma	1982
6.	57,987	Auburn	1983	16.	57,849	Miami (Oh.)	1979
7.	57,985	Tennessee	1983		57,849	Baylor	1978
8.	57,968	Penn State	1978		57,849	LSU	1978
9.	57,924	Indiana	1987	19.	57,847	Maryland	1979
10.	57,900	Utah State	1980		57,847	Ole Miss	1979

Efficiency Model Fullback

Andy Murray opens up Kentucky's option offense

By Jeff Dalpiaz

Andy Murray, Kentucky's elder statesman in the offensive backfield, boasts a few new wrinkles this season.

It's not because his aging process went warp speed during the offseason. It's because he's penciled in to become a more prominent and steadying influence in the Wildcats' newfangled offensive scheme this year.

Murray is expected to do more. He likes it that way.

That's good news for him and the Kentucky coaches. It may be bad news for opponents.

The 6-1, 242-pound fullback from Louisville had been relegated to mostly blocking duties for the Cats, leading speedsters like Alfred Rawls and Al Baker through the line of scrimmage during his first three seasons.

Murray's career statistics entering the 1989 campaign reflect his somewhat limited role at Kentucky. He had gained 402 yards on 95 attempts for a 4.2 average with three touchdowns.

His receiving ability allowed him to snag 35 balls for 345 yards, a 9.8 average. He also grabbed one touchdown reception, a 10-yarder from since-departed quarterback Glenn Fohr against Kent State in 1988.

But look for his production to increase this year.

Murray's versatility and dependability have caused the UK coaches to implement an option series that seems to suit him just fine.

"The option is geared to read to the fullback first," said the fifth-year senior. "We worked on a lot of running plays this year. The option makes me a different type of player. Before I just had to block for the others. But now I need to find the hole for myself and for the others."

Murray's anticipation and excitement about the offensive setup are apparently great motivators for him.

"The option just opens our game a lot more," he said. "In years past, the defense knew I wasn't going to get the ball. They'd key on the tailbacks. Now they can't do that because of the option. Hopefully, this new system will diversify our offense and me."

Although Murray has battled back from a 1987 injury to a point of peak condition, he realizes certain uncontrollable factors will determine his role.

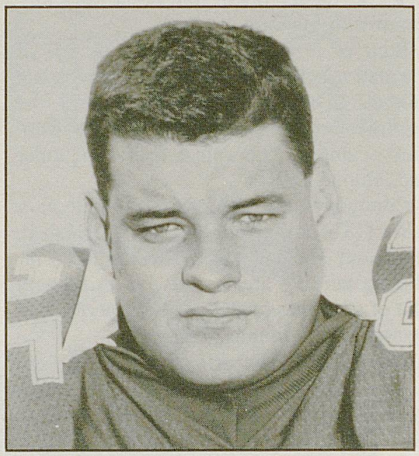

Andy Murray

"(My role) depends on the game situations," said Murray. "If I can contribute, I get excited. When the coaches call your number, you're expected to perform. My goal is just to win."

Kentucky running backs coach Greg Nord says the fullback's importance in an option series offense cannot be overlooked or understated,.

"The fullback has the first chance of getting the ball," he said. "If the defense doesn't respect the fullback as a threat with the ball, then the option won't work. But if you establish the fullback, then stopping him becomes the primary goal of the defense and that opens up everything else."

"In years past, the defense knew I wasn't going to get the ball. They'd key on the tailbacks. Now they can't do that because of the option."

— Andy Murray

But don't think that Murray's forte, blocking, will be excluded from his offensive repertoire.

Telling Andy Murray not to block is like requesting Sting to just hum along with the song. It just doesn't make sense to waste

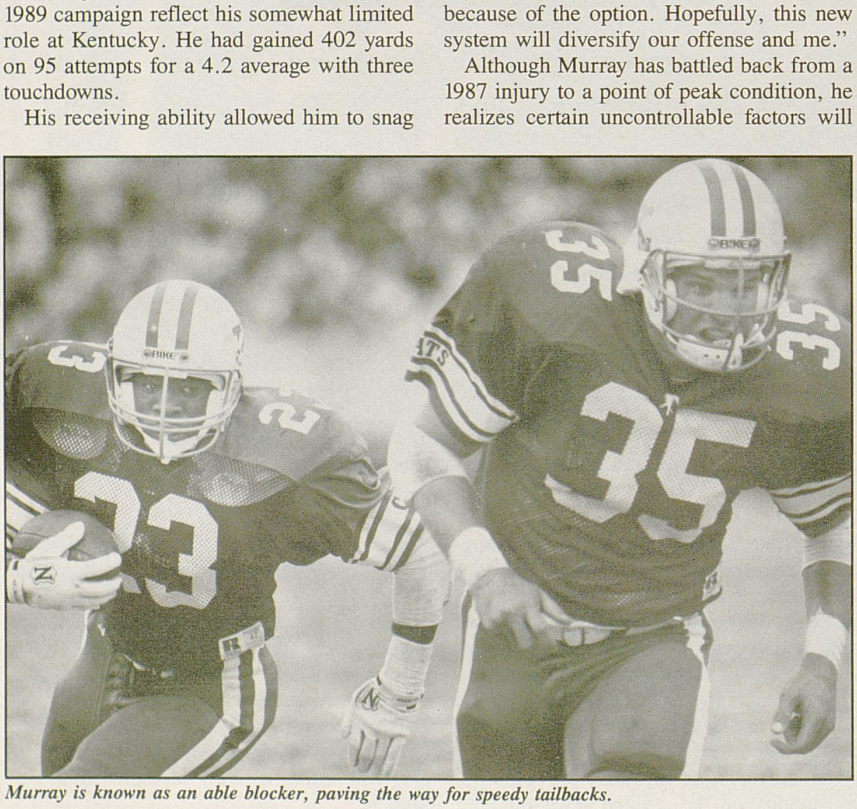

Murray is known as an able blocker, paving the way for speedy tailbacks.

that talent. So he won't.

"I take a great deal of pride in my blocking ability and knockdowns," he said. "That's one category (knockdowns) that I know I can lead the team in."

A knockdown block, which is Murray's trademark, falls into a category devised by the UK coaches to record any block which lifts a defender off his feet.

Murray averaged nearly 10 knockdown blocks in 1988 and had four games with double-digit knockdown blocks last year. He had a season-high 14 against Kent State and Vanderbilt.

"I rely heavily on my technique when it comes to blocking," claimed Murray. "I'm not always as big as the guy I'm trying to block, so my technique becomes very important."

Aside from running and blocking, Murray is also one of the best receivers coming out of the Wildcat backfield.

He's caught 11, 13 and 11 passes in each of his first three seasons, ranking among the top five on the team. But the modest Murray disclaims the notion he's the best backfield receiver.

"(The quarterbacks) just throw me more passes," he said. "I get open more often in the flat, so it's not necessarily because I have the best hands on the team."

Murray's triple-threat combination of running, receiving and blocking makes him one of the most-valued and respected Wildcats. But there's another reason he's excited about the preseason hype UK has received.

Because this is Murray's final year and the Wildcats have enjoyed only moderate success during his career, his inner drive to excel is flaming. And that has rubbed off on his fellow classmates and the rest of the squad.

"As a senior, my job is to lead by example and practice hard," he said. "Every time I go out to practice, I think about what I have to do and what needs to be done. I think about it a lot and hope that others follow along in practice.

"The seniors have gotten ready and realize how close we are to being a really good team," Murray said. "Just about everybody stayed in Lexington over the summer and worked out here at UK. We know we can win. Now we just have to do it."

If football games would have been horseshoe contests in 1988, the Wildcats would have been big winners. Instead, they were close, but not close enough.

The Wildcats dropped hotly-contested squeakers to Auburn (20-10), LSU (15-12) and Alabama (31-27), three of the Southeastern Conference's and nation's most successful teams.

According to Murray, 1989 figures to be different if only because of an invigorating new attitude sweeping the team.

"We have basically the same team from last year, but the guys are more serious about winning," he said. "Last year, we tried not to get blown out instead of trying to win. We came close last year a lot of times, but couldn't win. Now we're more confident because we know we can play with the best teams and win. It's exciting."

One of the most dominating factors in the Wildcat camp this season may be the leadership provided by the close-knit senior class. Murray thinks the combination of senior leadership and the pain of being so close in every loss last year may dictate a successful 1989 campaign.

"The senior class has never been to a bowl game and I believe this is the tightest group of seniors in my five years at UK," said the three-year letterman.

"I really feel that way and it's not just because I'm a part of that group. We're all in it together and I think all but one of the seniors is here for a fifth year (after being redshirted). We worry about the good of the team."

When Murray came to UK in 1985, the Wildcats were coming off a 9-3 season that culminated in a Hall of Fame Bowl win over Wisconsin. Since then, UK has gone 5-6, 5-5-1, 5-6 and 5-6.

"Getting only five wins each season has been a little disappointing," admitted Murray. "But if we can make up for those years with a big season this year and go to a bowl game, then it will all be worth it."

Murray realizes the demanding schedule awaiting UK, but wouldn't want it any other way.

"We probably have one of the toughest schedules in the country again. The conference is outrageous. It seems like the same SEC teams will be there again. We just want to gain some respect and break into the SEC's top rankings."

Since Murray's a part of a different offense, being part of a different (a.k.a.) winning season would seem like a natural progression.

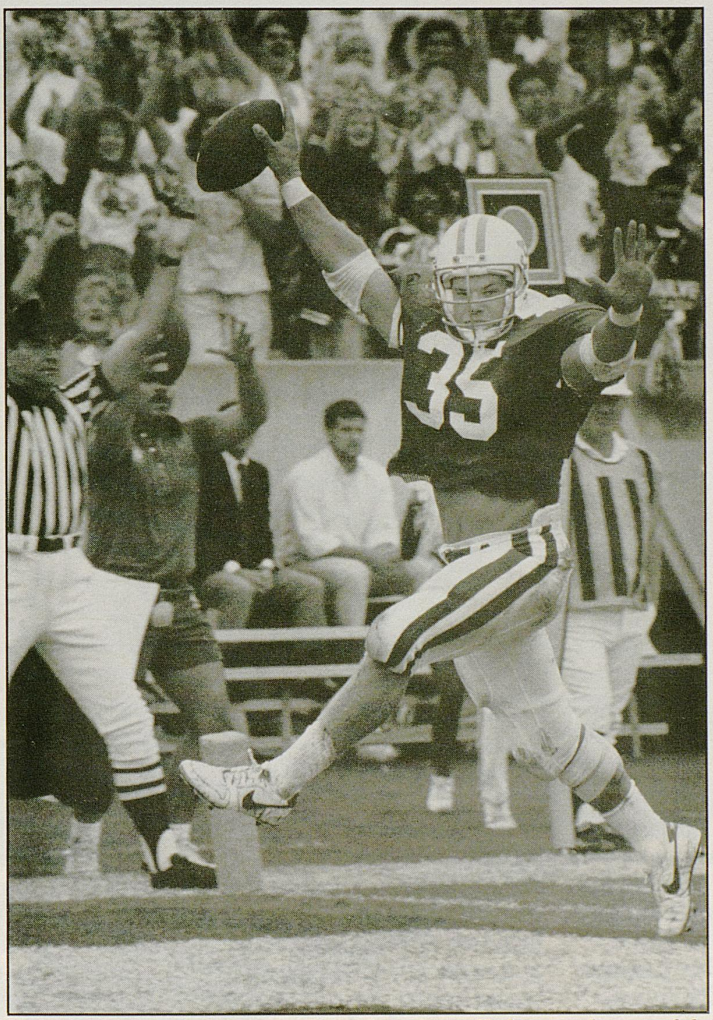

Andy Murray high-steps uncontested into the endzone. He hopes to do more of the same in 1989 with an expanded role in Kentucky's option series.

Make Sure Your Heart's In The Right Place.



The Saint Joseph Heart Institute

At Saint Joseph Hospital, we're Central Kentucky's most experienced cardiac care facility. In fact, more open heart surgery has been performed at Saint Joseph than at all other Lexington area hospitals. Combined.

So, it's no wonder that our experience in the diagnosis and treatment of heart problems has earned us the title "the heart hospital." Physicians and patients rely on us for our sophisticated cardiothoracic and coronary care facilities. And our highly skilled and experienced surgical support teams inspire the confidence of everyone involved.

In addition to having the most comprehensive cardiac surgery program, we also provide advanced non-surgical diagnosis and treatment of coronary disease. In some instances, we can even prevent the need for heart catheterization or surgery altogether.

So, consider our experience. When you choose Saint Joseph Hospital, your heart's in the right place.

Saint Joseph Hospital

Our Experience Makes Your Experience Better.℠

One Saint Joseph Dr., Lexington, Ky. (606) 278-3436

Good News About UK!

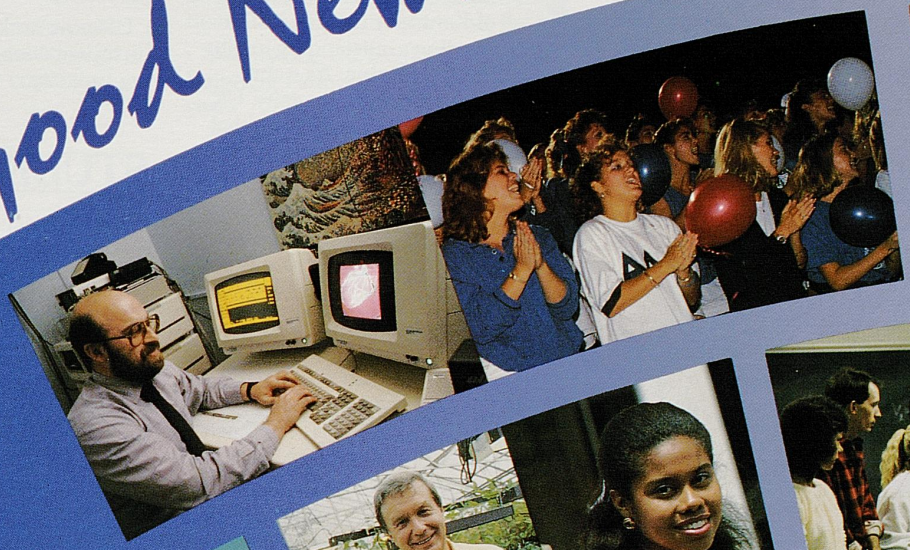



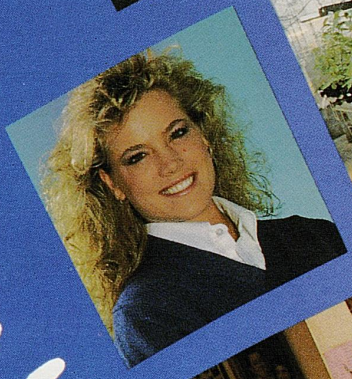



UK

UNIVERSITY OF KENTUCKY

A Tradition of Value

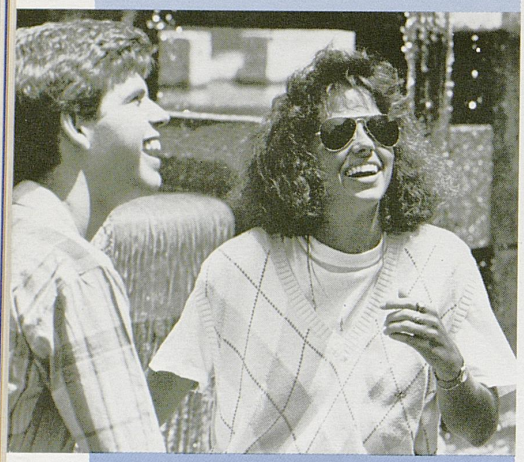



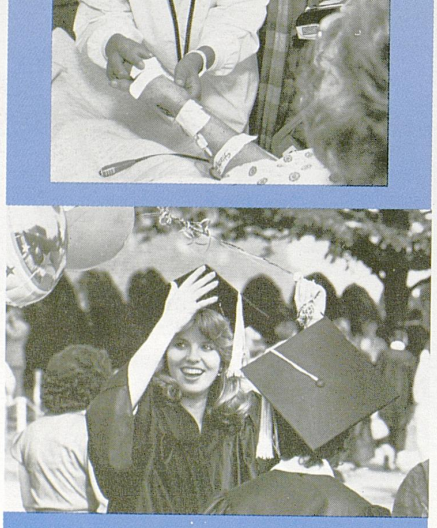



From its modest beginnings in 1865, when it was known as State College, the University of Kentucky has grown into one of the nation's outstanding institutions of higher learning. As a comprehensive land-grant university, UK offers an educational experience that cannot be matched anywhere in the Commonwealth. In fact, only a small number of institutions across the nation can offer the wealth of opportunities that await students at UK.

UK Educates More Than One-Third of the College Students in Kentucky

• With upwards of 58,000 on the Lexington Campus and at the fourteen UK community colleges across the state, the University of Kentucky now educates 36% of all students in Kentucky attending a public or private college or university.

UK Ranked Among Top Research Universities In Nation

• In 1987, the Carnegie Foundation for the Advancement of Teaching ranked UK among its top research universities in the nation. UK is the only university in Kentucky, and one of only 45 public universities in the United States, to be classified a Research University of the First Class.

Prestigious Research Institute Attracted to UK

• UK won out over four other top universities in the nation to attract the Asphalt Institute, a prestigious research organization. The institute does about $1 million in research a year, part of which will be conducted in cooperation with the UK College of Engineering.

UK Becoming Known Nationally for Computing

• The University of Kentucky is now one of only a small number of universities in the nation to have a "supercomputer" which not only attracts more research funding and grants to the University, but is also being made available to students, a rarity at any university.

• UK now ranks in the top tier of public universities nationwide in computing capacity.

STUDENTS...

• UK freshmen continue to improve in quality. Average ACT scores are in the 22+ range now, three points higher than the national average.

• The University's academic scholarship program – scholarships awarded to students based on merit alone – now amounts to more than $1.5 million a year.

• UK students received $38 million in financial aid last year, a significant part of which came from federal sources.

• The ratio of students to faculty on the Lexington Campus is 15 to 1.

• In the fall of 1988, UK's entering dental students had an accumulated grade point average of 3.1, ranking them 15th among the nation's 57 dental schools on this criterion.

• The UK law school moot court team has reached the regional or national finals in the national moot court competition three years in a row.

• A UK architecture student, Karen Russcher, was one of four national winners in a landscape architecture student design competition.

• UK consistently has an outstanding debate team and won the national intercollegiate championship in 1986.

• More than 500 top companies and organizations come to the campus each year to interview thousands of UK students for jobs after they graduate.

• A UK graduate student in materials science and engineering, Ram Srinivasan, was the sole national winner of a $3,000 award for research in the field of precious metals.

• There are 250 student organizations on the Lexington Campus, including fraternities and sororities, academic departmental clubs and honoraries, and religious organizations.

• The community colleges provided access for Kentuckians wanting to go

back to college – 43% of the community college students last year were adults.

• About 25,000 students every year take part in continuing education programs offered by UK's 14 community colleges.

ACADEMIC PROGRAMS...

• The new University Studies Program – a required course of study at UK – provides UK students with an exposure to the liberal arts in addition to the preparation they receive for a job or a career.

• The Gaines Center for the Humanities is unique among undergraduate student programs and facilities found in public universities.

• UK's Department of Economics rose from 84th to 39th in a national ranking of the research quality of economics departments.

• The College of Home Economics and two of its departments – interior design and dietetics – were reaccredited last year with high marks.

• The most popular major for undergraduate students on the UK campus is Business Management.

• The dental lab tech program at Lexington Community College was named the best one in the nation.

• UK ranks eighth in the nation in total enrollment in its independent study programs for high school and college students.

FACULTY...

• About 98% of UK's faculty have the highest degree attainable in their fields.

• Last year, the expertise of UK faculty attracted some $60 million in outside grants, contracts and gifts. This all-time record amount was a $12 million increase over just two years ago.

• A UK plant pathologist, Robert Shepherd, is the first person from a Kentucky institution to be named to the National Academy of Sciences, one of the most prestigious scientific organizations in the world.

• Steve Skinner, a UK professor of marketing in the College of Business and Economics, was named one of the nation's Top 10 researchers in his field.

• Twenty-one UK faculty have won Fulbright Fellowships in the past five years.

RESEARCH AND SERVICE PROGRAMS...

• UK has the only center of its kind in the United States for research on drug abuse financed by the National Institute of Drug Abuse.

• The UK Sanders-Brown Center on Aging is one of only 12 federally-funded and designated Alzheimer's Disease Research Centers in the United States.

• In cancer treatment, UK's Markey Cancer Center is linked via computer to hospitals statewide. This provides a central data base for doctors to use in comparing experience and treatment – the only such program in the United States.

• Somerset Community College is recognized as having the best education-and-industry partnership program in the nation.

• 4-H programs coordinated by the University of Kentucky Cooperative Extension Service reached 219,483 young people in 1988.

• University Hospital recorded more than 20,000 patient admissions and more than 386,000 outpatient visits last year. Emergency care was provided for 34,000 people.

• The UK Hospital emergency helicopter service transported 1,138 patients in one year.

• The UK Cooperative Extension Service – through its county agents and specialists across the state – makes some 5 million service contacts in a year.

• The UK College of Fine Arts provided a record-breaking 108,000 people with concerts and other cultural events on the campus last year at the Singletary Center for the Arts.



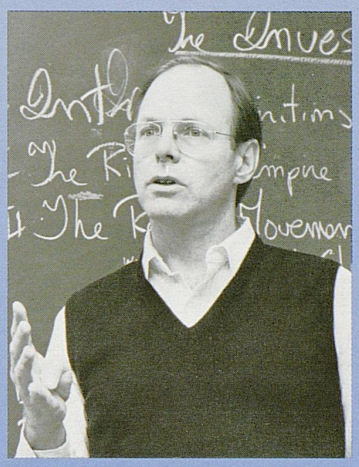



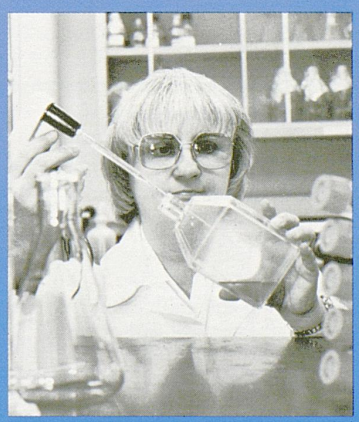

NEW BUILDINGS...

- The Lancaster Aquatics Center, one of the finest facilities of its kind in the Southeast, opened last winter on the UK campus.
- An entire new community college – in Owensboro – opened last year on a 104-acre campus with six new buildings.
- New buildings for agricultural engineering, regulatory services, and robotics – and an addition to the University Hospital – will be opened this year.
- In the Community College System, new buildings at Prestonsburg, Hazard, and Madisonville were completed last year.

PRIVATE GIVING...

- Total private giving to the University in 1988 was $22.1 million, the second largest total in the University's history.
- Alumni last year gave their alma mater $2.1 million, a record.
- There were 210 new UK Fellows in 1988 (persons who give at least $10,000), also a record.

ALUMNI...

- There are 24,000 members of the UK Alumni Association and 58 active alumni clubs – 30 in Kentucky and 28 outside of the state. Seven Kentucky governors, two Nobel Prize winners, three Pulitzer Prize winners, CEOs of national corporations, and one astronaut are among UK's distinguished graduates.

ATHLETICS...

- UK's women's cross country team were 1988 NCAA national champions, the first UK athletic program other than basketball ever to win an NCAA title.
- The football team was named by the College Football Association as No. 1 in the nation in the graduation rate of its student athletes – ahead of Notre Dame, Duke, Virginia, Penn State and North Carolina, which were among the runners-up.

QUICK FACTS

History
UK was founded in 1865 as a land-grant institution...Took present name in 1916...David P. Roselle became the ninth president in 1987.

The Campus
UK's 673-acre campus is located just south of downtown Lexington in the heart of the beautiful Kentucky Bluegrass region.

Enrollment
There are about 22,000 students on the Lexington Campus and about 36,000 students in the UK Community College System.

Academic Programs
There are 17 academic colleges and a graduate school. There are 108 undergraduate majors from which to choose.

Library
UK's library system contains more than 2 million volumes.

Research
UK ranks among the Top 100 research institutions in the nation. Last year, UK faculty expertise attracted $60 million in research grants, contracts and gifts from outside sources.

Faculty
There are 1,520 full-time faculty on the Lexington Campus, and some 862 faculty in the community colleges.

Tuition
The 1989-90 undergraduate tuition on the Lexington Campus is $779.75 a semester for Kentucky residents, and $2,159.75 for non-residents.

Student Financial Aid
About 50 percent of UK's students receive financial aid which amounts to some $38 million annually. More than $1.5 million in scholarships based on merit is awarded each year to UK students.

Alumni
The University has 96,000 alumni around the world.

Community Colleges
There are 14 two-year community colleges in the UK system located across the state.

Medical Center
There are 2,700 students in the five colleges of the UK Albert B. Chandler Medical Center – medicine, dentistry, nursing, pharmacy, and allied health professions.

The Medical Center also has a 461-bed hospital as part of its teaching and service programs.

Campus Tours
There are free, guided campus tours at 10 a.m. and 2 p.m. weekdays from the Visitor Center in the UK Student Center. Saturday tours are at 11 a.m. September through April only.

UK Administration

Dr. David P. Roselle
President

Dr. David P. Roselle became the ninth president of the University of Kentucky July 1, 1987.

Roselle came to UK from Virginia Tech in Blacksburg, where he served as provost for four years.

He has been one of the main participants in the university's efforts to attract adequate public funding of the university, and his leadership was recognized when he received a top national award from the Council for the Advancement and Support of Education.

Roselle believes that the new technology in computation and communications is important not only to academia, but also to business, government and industry. Consistent with that belief, he helped design and implement a strategy at UK to provide wider access to the new technology. As a result, computing and communications have become an increasingly important part of the university, both in the academic programs and in service programs that support all the citizens of the Commonwealth.

Because of Roselle's efforts, UK is one of a small number of universities in the country to have a "supercomputer" operating for the benefit of faculty and students.

Dr. Roselle's announced goal is to make the University of Kentucky recognized nationally for the quality of its scholarship, research, and graduates.

A native of Pennsylvania, Dr. Roselle earned a Ph.D. in mathematics from Duke University. He was a mathematics professor and researcher at the University of Maryland and Louisiana State University before going to Virginia Tech, where he moved up through the administrative ranks.

He is a nationally-known mathematics scholar and editor of two books, and was on the editorial board of a third.

He and his wife, Louise, have two children — a son, Arthur, 18 and a daughter Cynthia, 17. The Roselles live at the tradional home of UK Presidents on the UK campus, Maxwell Place.

Dr. Robert Hemenway
Lexington Campus

Dr. Robert Hemenway begins his first year as chancellor of the Lexington Campus in 1989.



The University of Kentucky Academic Administration; (left to right), Dr. Charles Wethington, Jr., Dr. Peter Bosomworth, Dr. David Roselle and Dr. Robert Hemenway.

Hemenway began teaching English at UK in 1966 and moved on to the University of Wyoming in 1969. He returned to Kentucky in 1973 as an associate professor of English and was later instated as a full professor.

From 1981 to 1986, Hemenway chaired UK's department of English before serving as Dean of Arts and Sciences at the University of Oklahoma. The widely published author was named chancellor this year.

Dr. Charles Wethington
Community College
System

Dr. Charles Wethington became chancellor of the Community College System in 1982. In 1988 his responsibilities were widened to include University Relations.

Wethington began his professional career at UK in 1965 as an instructor in educational psychology. He was acting director of UK's Lexington Technical Institute in 1966-67 and was named the first director of Maysville Community College in 1967.

He became assistant vice president of the Community College System in 1971 and was promoted to vice president in 1980, before he was named chancellor in 1982.

Dr. Peter Bosomworth
A.B. Chandler
Medical Center

Dr. Peter Bosomworth enters his 27th year with the University of Kentucky, having served as chancellor since 1982.

Bosomworth came to UK in 1962, just weeks before University Hospital opened. At age 32, he became the youngest chairman of a department of anesthesiology in the country. Bosomworth held that post until 1970, when he was named vice president of the UK Medical Center.

Under his leadership, the UK Medical Center has experienced a high patient occupancy rate and significant increases in outside research funding. In 1969, Bosomworth received the faculty scientific achievement award of the Kentucky Medical Association.

Director of Athletics C.M. Newton

Calling it "a new day for Kentucky athletics," University of Kentucky President Dr. David Roselle named Charles Martin (C.M.) Newton UK's seventh director of athletics, effective April 1, 1989.

In addition to a lengthy, impressive list of credentials, Newton brings to Kentucky a reputation of integrity at a crucial time in the history of UK athletics. In accepting the position at his alma mater, Newton summarized his goals and objectives by saying, "I have a resolve to try very hard to continue that great tradition and, at the same time, to totally do it within the NCAA and Southeastern Conference rules and not sacrifice the academic integrity of this University."

Newton capped an illustrious basketball coaching career by leading his 1988-89 Vanderbilt University to a 19-14 record, a second-place SEC finish and its second consecutive NCAA tournament appearance. He was named SEC Coach of the Year by the Associated Press and received the Kodak NABC District IV Coach of the Year award.

Newton served as head basketball coach and associate athletics director at Vanderbilt after 1982, compiling a 129-115 hoops record. In 32 years of coaching at Transylvania, Alabama and Vanderbilt, Newton compiled a 509-375 record overall, ranking him among the top 10 active coaches in the game in terms of total victories at the close of the '88-89 season. Newton's Alabama teams won three consecutive Southeastern Conference championships and he won more games than any other coach in Crimson Tide history. He ranks second in career victories in Southeastern Conference games behind his mentor, Adolph Rupp.

Perhaps more impressive, however, was Newton's ability to produce winning teams that also possessed exceptional academic credentials. During Newton's tenure at Vanderbilt, 18 Commodores were named to the Academic All-SEC team — over 50 percent more than any other league school. And including this spring's graduating class, all 21 of his seniors will have received their diplomas.

Newton is highly regarded at the national level. He has served on the board of directors of the National Association of Basketball Coaches and worked six years on the NCAA Basketball Rules Committee, serving as chairman for five years. Newton has also served as vice-president of ABAUSA, the nation's governing body for international amateur basketball.

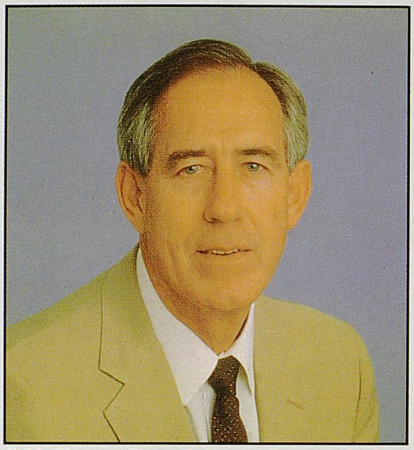

C.M. Newton, Kentucky's new director of athletics, will seek to ensure integrity in the Wildcats' sports program.

Newton has literally circled the globe to promote basketball. He served as team manager — a combination coaching and administrative position — on the gold medal 1984 U.S. Olympic team. Indiana coach Bob Knight, who picked Newton for the Olympic staff, called him "the finest gentleman in our business."

In 1983 and 1987, Newton took his Vanderbilt squads to the Republic of China (Taiwan) to represent the United States in the R. William Jones Cup International Tournament, winning the gold medal in 1983 and the silver in 1987. He has conducted coaching clinics in many countries of the world.

After playing on the 1951 national champion Kentucky Wildcat squad and pitching in the New York Yankees' minor league system, Newton began coaching at then Transylvania College in Lexington. Recommended for the job by Rupp, Newton guided Transy to a 169-137 record in 12 years at the helm despite a limited scholarship program.

In 1969, once again with the backing of Rupp, Newton answered a call from Paul "Bear" Bryant to take on the challenge of building the downtrodden Alabama basketball program. During his 12-year tenure, Newton orchestrated a turnaround in the Crimson Tide's basketball fortunes, compiling a 211-123 record.

In addition to the three SEC championships, Newton guided the Tide to two trips to the NCAA Tournament and four berths in the NIT. "C.M. Newton is a winner, and that's important," remarked a satisfied Bryant, "but more than anything else he wins or loses with class, and that's more important."

With few horizons left to conquer at Alabama, Newton resigned at the end of the 1980 season to accept a job as assistant commissioner of the Southeastern Conference. A year later, he took over the Vanderbilt basketball program.

THE NEWTON PROFILE

PERSONAL

Full Name: Charles Martin Newton
Birthdate: February 2, 1930
Family: Wife Evelyn, children Deborah (35), Tracy (32), and Martin (28).

EDUCATION

Kentucky, 1952 (Bachelor's)
Kentucky, 1957 (Master's)

COLLEGE ATHLETIC CAREER

Letterman on Kentucky's 1951 National Championship basketball team

COACHING ACHIEVEMENTS

AP SEC Coach of the Year 1972, 76, 88, 89
UPI SEC Coach of the Year 1972, 73, 88
U.S. Olympic Team Manager 1984
Career record (32 years) of 509-375

This business of global competition is really kids' stuff.

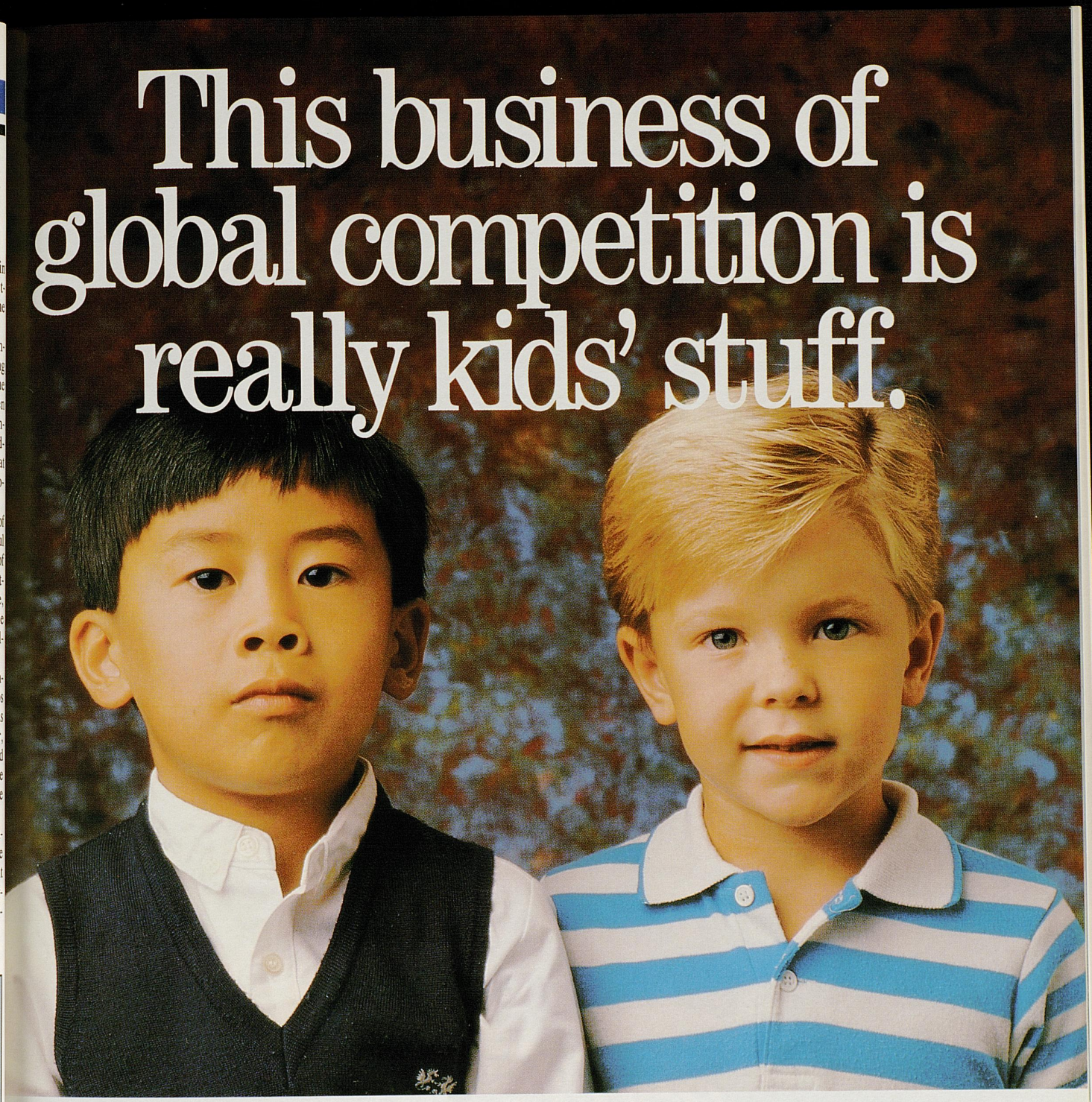

Long before they enter the boardroom, our children engage in global competition. It begins the day they start school. And America's position as a world leader in the next century will be determined in large part by what happens in today's classrooms.

Over the next decade, American children will have to learn as much as possible, as fast as possible, to succeed in the global marketplace of the 21st century.

They can, of course. If our nation's business leaders help by putting their brainpower and money to work in the right ways.

That's why for years, Ashland Oil has contributed human and financial resources in support of American education.

There is no more important task for American business than to help our country's schools in every way possible. The need is great, but so is the opportunity.

Ashland Oil urges business and community leaders everywhere to contact schools and boards of education to find out how you, your company and your employees can help.

It's the best investment you can make in everyone's future.

Ashland®

Ashland Oil, Inc.

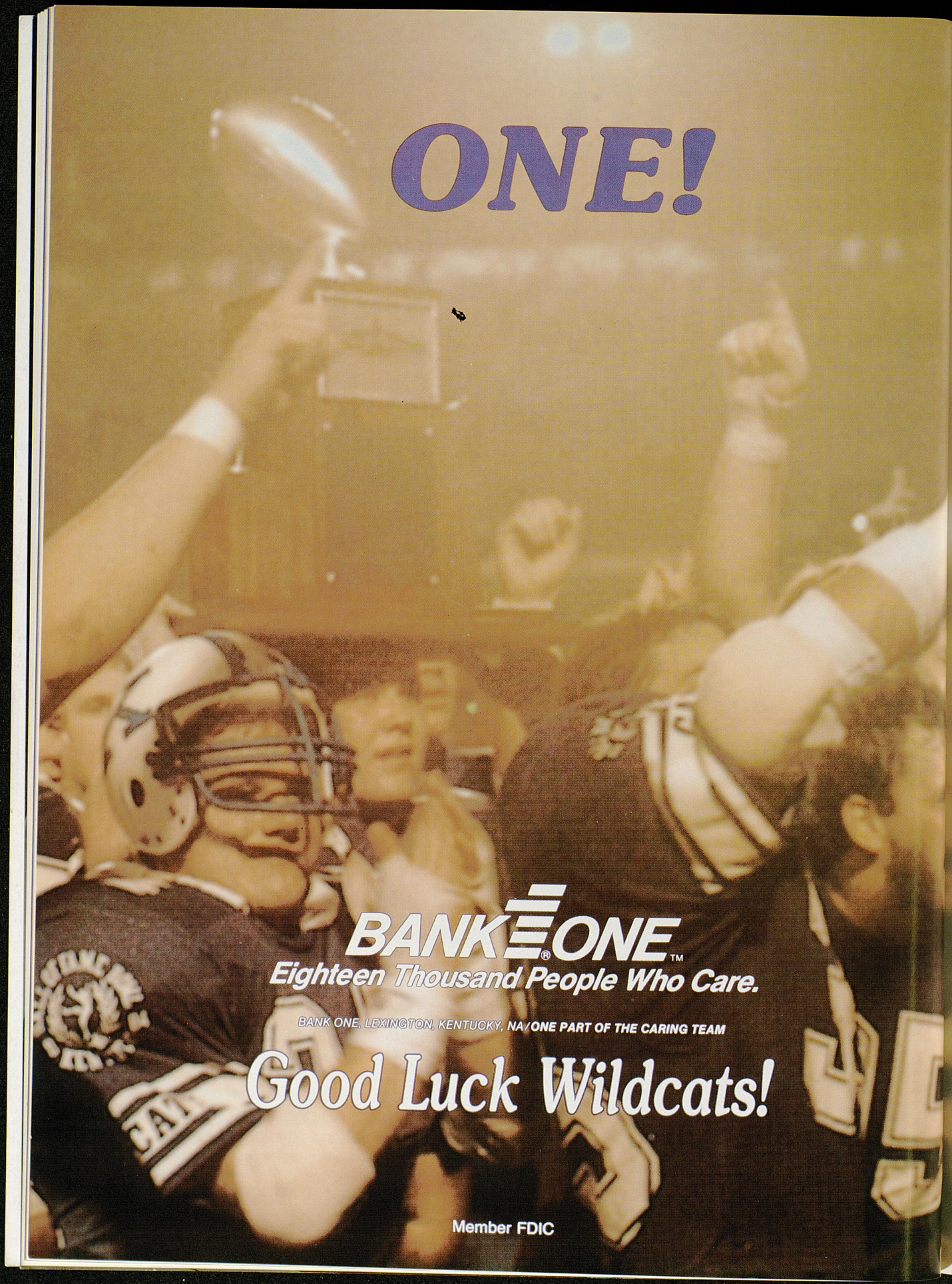
ONE!
BANK ONE®
Eighteen Thousand People Who Care.
BANK ONE, LEXINGTON, KENTUCKY, NA/ONE PART OF THE CARING TEAM
Good Luck Wildcats!
Member FDIC

UK Assistant Coaches

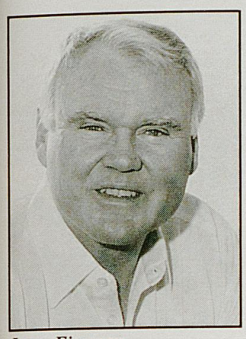
Jerry Eisaman

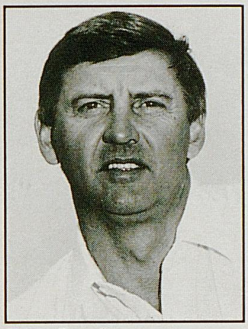
Terry Strock

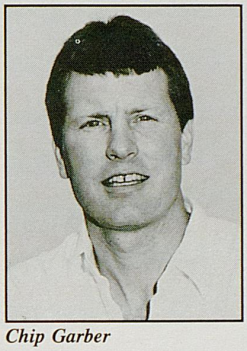
Chip Garber

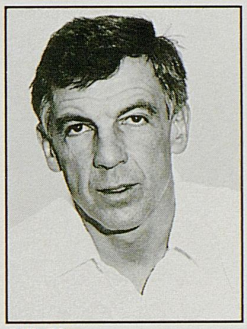
Bill Glaser

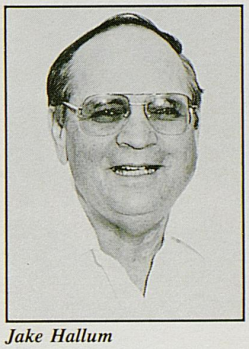
Jake Hallum

JERRY EISAMAN
Offensive Coordinator

Jerry Eisaman enters his eighth season at Kentucky and 24th year as a collegiate assistant coach.

Eisaman, 52, came to Kentucky in 1982 when head coach Jerry Claiborne took over. Returning to UK, his alma mater, Eisaman was Claiborne's quarterback coach at Maryland for 10 years.

As the Wildcats' offensive coordinator, Eisaman is responsible for coaching the Kentucky quarterbacks. In addition, he calls the plays from the pressbox on gameday.

A native of Bethel Park, Pa., Eisaman is a 1961 graduate of the University of Kentucky. He lettered three years (1958-60) under coach Blanton Collier as a quarterback. During his career, he completed 94 of 191 passes for 1,308 yards and 13 touchdowns.

He was a Kentucky co-captain during the 1960 season and played in the Blue-Gray All-Star game. Eisaman was awarded the Sam Huey Award, an honor which went to the UK football player who maintained the highest academic average for four years.

TERRY STROCK
Defensive Coordinator

Terry Strock begins his eighth season at the University of Kentucky and his 23rd year as a collegiate coach.

As defensive coordinator for the Wildcats, Strock coaches the Kentucky linebackers and calls the alignments from the pressbox on gameday.

A native of Hagerstown, Md., he earned his bachelor's degree in business administration from Virginia Tech in 1962. He lettered three years in football and four years in baseball for the Hokies. During his senior grid season, he was chosen as a permanent game captain and was an All-Big 5 (Virginia) selection as well. A recipient of the Williams Award, he played under Claiborne at VPI his senior year.

Strock began his coaching career as an assistant at Colonial Heights (Va.) High School in 1963. In 1964, he became head football coach at Culpepper (Va.) High School. Prior to the 1966 season, he returned to Virginia Tech to serve as an assistant under Claiborne.

CHIP GARBER
Defensive Backs

Chip Garber moves into his eighth season as a University of Kentucky assistant football coach. Overall, he is in his 10th year as a collegiate assistant.

Garber, 34, arrived at Kentucky in 1982 with current Wildcat coach Jerry Claiborne. He had previously worked at Southern Methodist University for two seasons.

The defensive backs coach, Garber earned his bachelor's degree from the University of Maryland in 1978. While at Maryland, he lettered three years as a defensive end and one year as a Terrapin pole vaulter in track. As a freshman, he placed third in the pole vault during the Atlantic Coast Conference Track and Field Championships.

BILL GLASER
Defensive Guards

Bill Glaser begins his 13th year as an assistant coach at the University of Kentucky. Overall, he has been a collegiate assistant coach for 14 seasons.

Glaser, 46, arrived at Kentucky in 1977 from Morehead State University. He was the only full-time assistant retained by Claiborne from the Fran Curci staff in 1982.

Coaching the Wildcat defensive guards this year, the Louisville native graduated in 1965 from Bellarmine College where he lettered in baseball.

Glaser began his coaching career at his alma mater, St. Xavier High School in 1965 as an assistant football and assistant baseball coach. In 1970, he was named head baseball coach and led St. Xavier to an overall record of 112-48. Four years later, Glaser was named head football coach and paced his teams to consecutive state high school championships and a two-year record of 25-0.

JAKE HALLUM
Offensive Line

Entering his eighth season at Kentucky, Jake Hallum is a 22-year veteran on the collegiate level.

Hallum, 50, came to Kentucky in 1982 with coach Jerry Claiborne from the University of Maryland staff where he served as offensive line coach.

His responsibility in 1988 is coaching Wildcat offensive guards.

UK Assistant Coaches

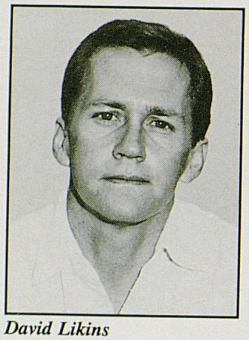

David Likins

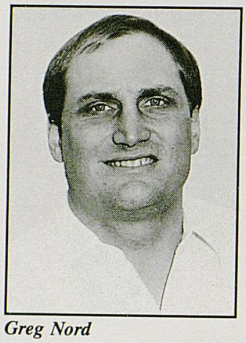

Greg Nord

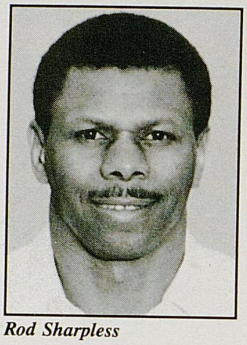

Rod Sharpless

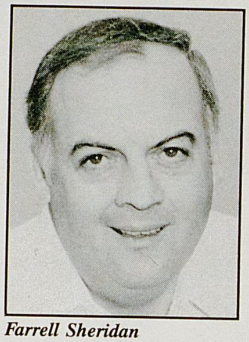

Farrell Sheridan

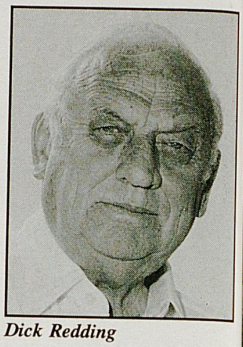

Dick Redding

A native of Pickens, S.C., Hallum earned his bachelor's degree at Newberry (S.C.) College in 1960. He lettered two years at Newberry as an offensive guard and linebacker. He was awarded the game ball for his performance against East Carolina his senior year.

DAVID LIKINS
Outside Linebackers

Dave Likins begins his eighth season as an assistant coach at the University of Kentucky. Overall, it is the ninth season Likins has been associated with the UK in a coaching capacity.

Likins, 33, was elevated to full-time assistant coach when head coach Jerry Claiborne arrived at Kentucky in 1982. Likins had spent one season as a part-time coach under Fran Curci during the 1981 campaign.

This year, his main responsibility is coaching Wildcat outside linebackers.

GREG NORD
Running Backs

Greg Nord begins his eighth season as a Kentucky assistant coach. Overall, this is the 11th year Nord has been working with the Wildcat football program.

Nord, 33, was elevated to a full-time position when Jerry Claiborne became UK head coach in 1982. Previously, Nord had served as a graduate assistant and part-time coach under Fran Curci since 1979.

This season, he will handle Wildcat running backs.

A native of Louisville, Nord is a 1980 graduate of the University of Kentucky. He lettered three years with the Wildcats (1975, 1977-78) as a center-tight end. During his career, he caught four passes for 80 yards and two touchdowns. His first collegiate reception was a 43-yard touchdown catch versus Mississippi State in 1977.

ROD SHARPLESS
Defensive Tackles

Rod Sharpless begins his eighth season as an assistant coach at the University of Kentucky and is in his 13th year as a collegiate assistant.

His main responsibility in 1988 is coaching the Wildcat defensive tackles.

Sharpless, a native of Jacksonville, N.C., earned his bachelor's degree at the University of Maryland in health and physical education in 1975. At Maryland, he lettered two years as a defensive end. He also owns a master's degree from Bowie State (Md.) College.

He began his coaching career at Willingboro (N.J.) High School as an assistant football coach and head track coach. He led one of his track squads to a state runner-up spot while his team claimed regional and sectional titles.

FARRELL SHERIDAN
Offensive Tackles

Entering his eighth season as assistant coach at the University of Kentucky, Farrell Sheridan enters his 11th year as a collegiate coach.

Sheridan, 39, arrived at Kentucky in 1982 when head coach Jerry Claiborne took over. Previously, Sheridan had worked three seasons at Maryland before joining the Wildcat staff.

His responsibilities in 1989 include coaching the offensive tackles and placekickers and coordinating the film exchange with UK opponents.

Sheridan, a native of Rutherford, N.J., earned his bachelor's degree in history from the University of Minnesota in 1973. He lettered two seasons as a Golden Gopher defensive back.

DICK REDDING
Administrative Assistant

Dick Redding begins his eighth season as administrative assistant at the University of Kentucky. Overall, Redding has been involved in collegiate football for 41 years.

Redding, 70, arrived at Kentucky with head coach Jerry Claiborne in 1982. He was a member of Claiborne's staff at Maryland for 10 seasons prior to joining the UK braintrust.

His main responsibility at Kentucky is coordinating football recruiting.

A native of Auburn, Maine, Redding is a 1940 graduate of Springfield (Mass.) College. A multi-talented athlete, he lettered three years in football and basketball and two years in track. He was a collegiate offensive-defensive end. In addition, he was elected to the Springfield College Hall of Fame for his efforts.

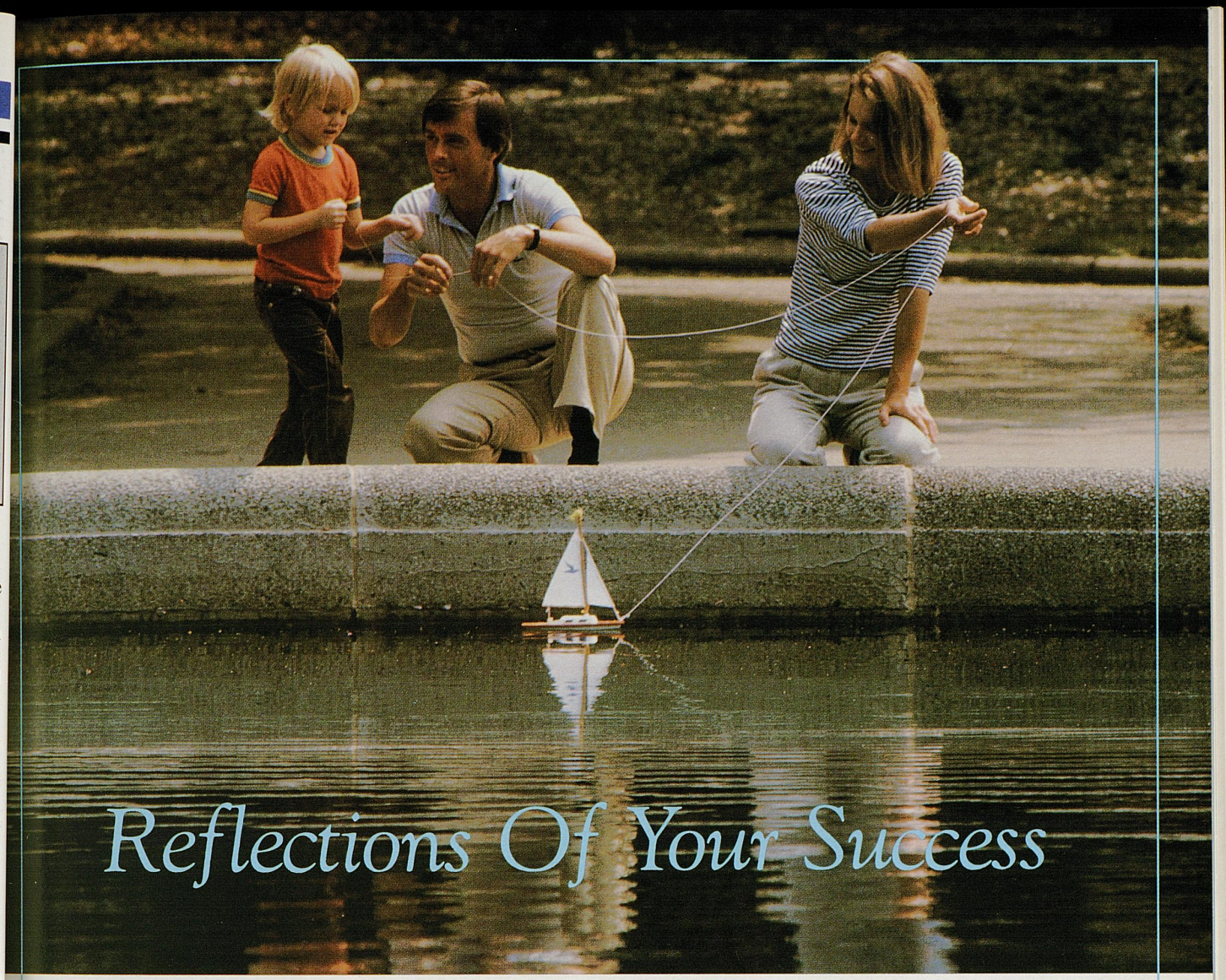

Firebrook ESTATES

...you and your family, mirrored in the surface of one of our quiet, shimmering lakes...just one of the many opportunities you'll have to "pause and reflect" on your success, as evidenced by your new address in Firebrook Estates.

A limited number of estate, manor, and villa lots in the initial phase of our exceptional development are now available for homesites. Firebrook Estates...a stately, elegant clubhouse; pools and cabanas; a putting green; brick walls; gently rolling landscape...all reflect the meticulous planning and careful attention to detail that make both a dramatic difference, and a statement about where you've chosen to call home.

Sequestered behind the trees, off Harrodsburg Road, just a mile beyond Man O' War Boulevard; convenient to everything, yet resolutely private.

For information and your own tour of Fayette County's most prestigious address, contact First Lexington Company.

First Lexington Company
1999 Richmond Road
Lexington, Kentucky
(606) 268-1085

KENTUCKY WILDCATS

UK Graduate Assistant Coaches



(From left to right) Joe Phillips, Harold Etheridge, Wade Ritter, Mark Catlett, Sam Rotella and Don Yarano





The competition is tough . . . quarterback positions aren't given, they are earned. You know what has to be done . . . and you're willing to do it. All that effort and hard work . . . yeh, it will be worth it.

Winners aren't born . . . they're made. It takes many years of hard work, dedication and commitment to achieve excellence.

Ricoh has been working diligently for over 50 years to attain the highest level of excellence in a wide variety of products for the office and home. Ricoh copiers, facsimile machines, printers and cameras are now recognized throughout the world for their quality and reliability.

At Ricoh, we stand by our commitment to excellence. It keeps us in shape for the future.



Copiers



Facsimile



Cameras



Printers

RICOH®

5 Dedrick Place, West Caldwell, NJ 07006, (201) 882-2000

Kentucky Athletic Administration

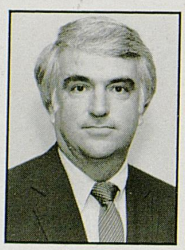

Larry Ivy
Asst. Athletics Director



Bob Bradley
Asst. Athletics Director



Gene DeFilippo
Asst. Athletics Director



Kathy DeBoer
Acting Asst. Athletics Director/Women

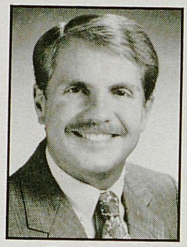

Chris Cameron
Sports Info. Director

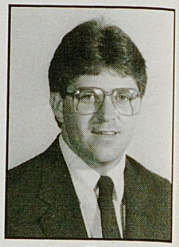

Joey Howard
Asst. Sports Info. Director

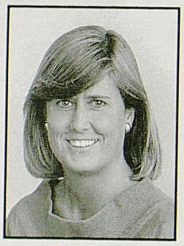

Rena Vicini
Asst. Sports Info. Director

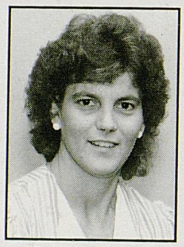

Barbara Donnelly
Ticket Manager



Carolyn McDowell
Assistant Ticket Manager

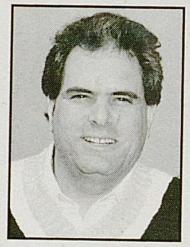

Al Green
Trainer



Sue Stanley
Associate Trainer



Walt McCombs
Basketball Trainer

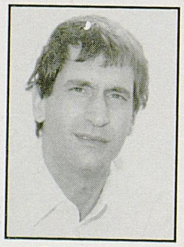

Tom Kalinowski
Equipment Manager

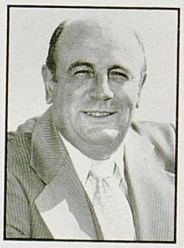

Bill Keightley
Basketball Equipment Manager

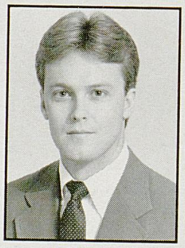

Rodney Stiles
Student Affairs Director

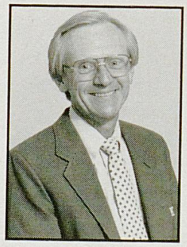

J.R. Hisle
Accounting Manager



Janetta Owens
Administrative Assistant



Susan Renaker
Staff Assistant



Barbara Deniston
Director of Student Development

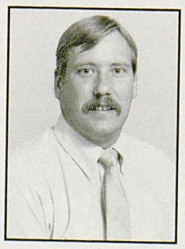

Mike Jenkins
Academic Counselor

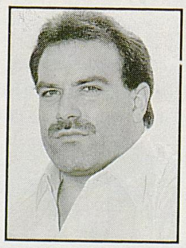

Mike Florence
Strength Coach

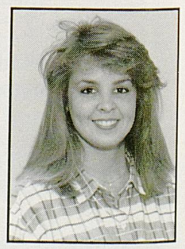

Misty Driscoll
Staff Assistant

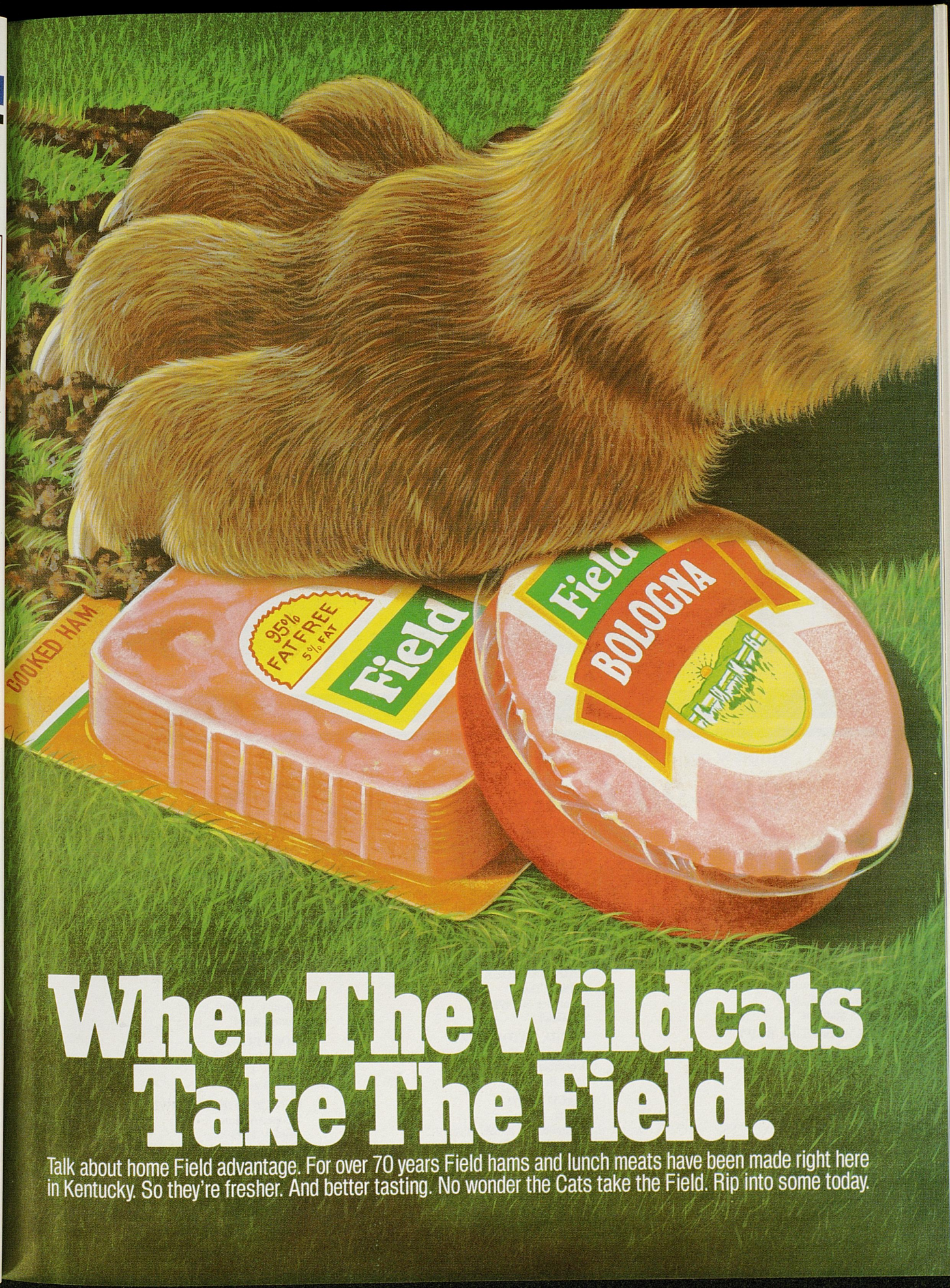

When The Wildcats Take The Field.

Talk about home Field advantage. For over 70 years Field hams and lunch meats have been made right here in Kentucky. So they're fresher. And better tasting. No wonder the Cats take the Field. Rip into some today.

BANK OF LEXINGTON
& TRUST COMPANY

Person to Person Banking



253-0511
251 W. Vine
Lexington, KY
Member FDIC

1989-90 College Bowl Schedule

CALIFORNIA BOWL
Fresno, California
December 9, 1989
Fresno State Bulldog Stadium

INDEPENDENCE BOWL
Shreveport, Louisiana
December 16, 1989
Independence Stadium

EAGLE-ALOHA BOWL
Honolulu, Hawaii
December 25, 1989
Aloha Stadium

ALL AMERICAN BOWL
Birmingham, Alabama
December 28, 1989
Legion Field

FREEDOM BOWL
Anaheim, California
December 29, 1989
Anaheim Stadium

LIBERTY BOWL
Memphis, Tennessee
December 29, 1989
Liberty Bowl Memorial Stadium

SEA WORLD HOLIDAY BOWL
San Diego, California
December 29, 1989
San Diego Jack Murphy Stadium

COPPER BOWL
Tucson, Arizona
December 30, 1989
Wildcats Stadium

JOHN HANCOCK SUN BOWL
El Paso, Texas
December 30, 1989
Sun Bowl

MAZDA GATOR BOWL
Jacksonville, Florida
December 30, 1989
Gator Bowl

PEACH BOWL
Atlanta, Georgia
December 30, 1989
Atlanta/Fulton County Stadium

FEDERAL EXPRESS ORANGE BOWL
Miami, Florida
January 1, 1990
Orange Bowl

FLORIDA CITRUS BOWL
Orlando, Florida
January 1, 1990
Florida-Citrus Bowl-Orlando Stadium

HALL OF FAME BOWL
Tampa, Florida
January 1, 1990
Tampa Stadium

MOBIL COTTON BOWL
Dallas, Texas
January 1, 1989
Cotton Bowl

ROSE BOWL
Pasadena, California
January 1, 1990
Rose Bowl

SUNKIST-FIESTA BOWL
Tempe, Arizona
January 1, 1990
Sun Devil Stadium

USF&G SUGAR BOWL
New Orleans, Louisiana
January 1, 1990
Louisiana Superdome



FORDS FITNESS center INC.

- Basketball court
- Nautilus machines, olympic weights
- Expert trainer
- Racquetball courts
- Volleyball
- Aerobics, tanning facilities
- Vitamins and nutritional supplements

210 Oxford Circle
Lexington, KY 40504
606/252-5121
Glenn and Mary Ford
Kathy and Lynn Jones
Pam and David Lester
Danny Ray Sipe

St. Clair Mall
306 W. Main Street
Frankfort, KY 40601
502/227-4523

151 W. Zandale Road
Lexington, KY 40502
606/276-1151

4160 Bardstown Road
Louisville, KY 40218
502/499-7474

2315 1/2 Rockford
Louisville, KY 40216
502/447-2800



K



Brad Ar
6-0, 172
Henders



Darren
6-2, 205
Fort Kn



UNIVE

KENTUCKY WILDCATS

Meet The Wildcats

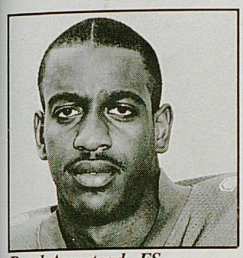

Brad Armstead, FS
6-0, 172, Fr.
Henderson

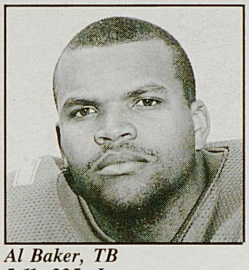

Al Baker, TB
5-11, 225, Jr.
Cadiz

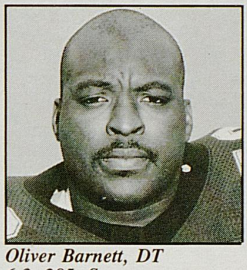

Oliver Barnett, DT
6-3, 285, Sr.
Louisville

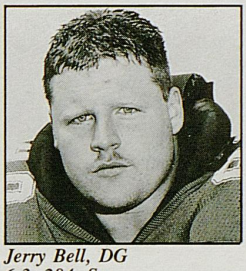

Jerry Bell, DG
6-3, 284, So.
Louisville

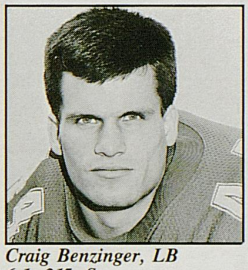

Craig Benzinger, LB
6-1, 215, Sr.
Stone Mountain, Ga.

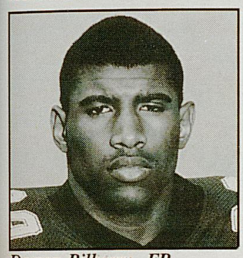

Darren Bilberry, FB
6-2, 205, Sr.
Fort Knox

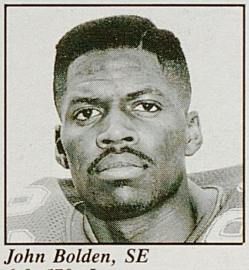

John Bolden, SE
6-0, 170, Jr.
Louisville

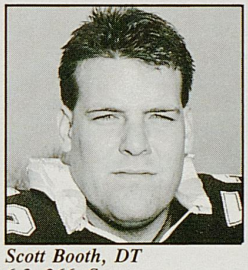

Scott Booth, DT
6-3, 266, Sr.
Bradenton, Fla.

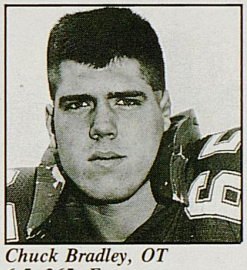

Chuck Bradley, OT
6-5, 265, Fr.
Louisville

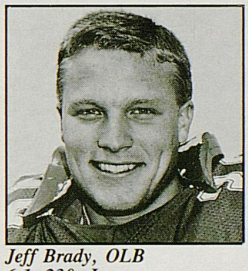

Jeff Brady, OLB
6-1, 230, Jr.
Melbourne

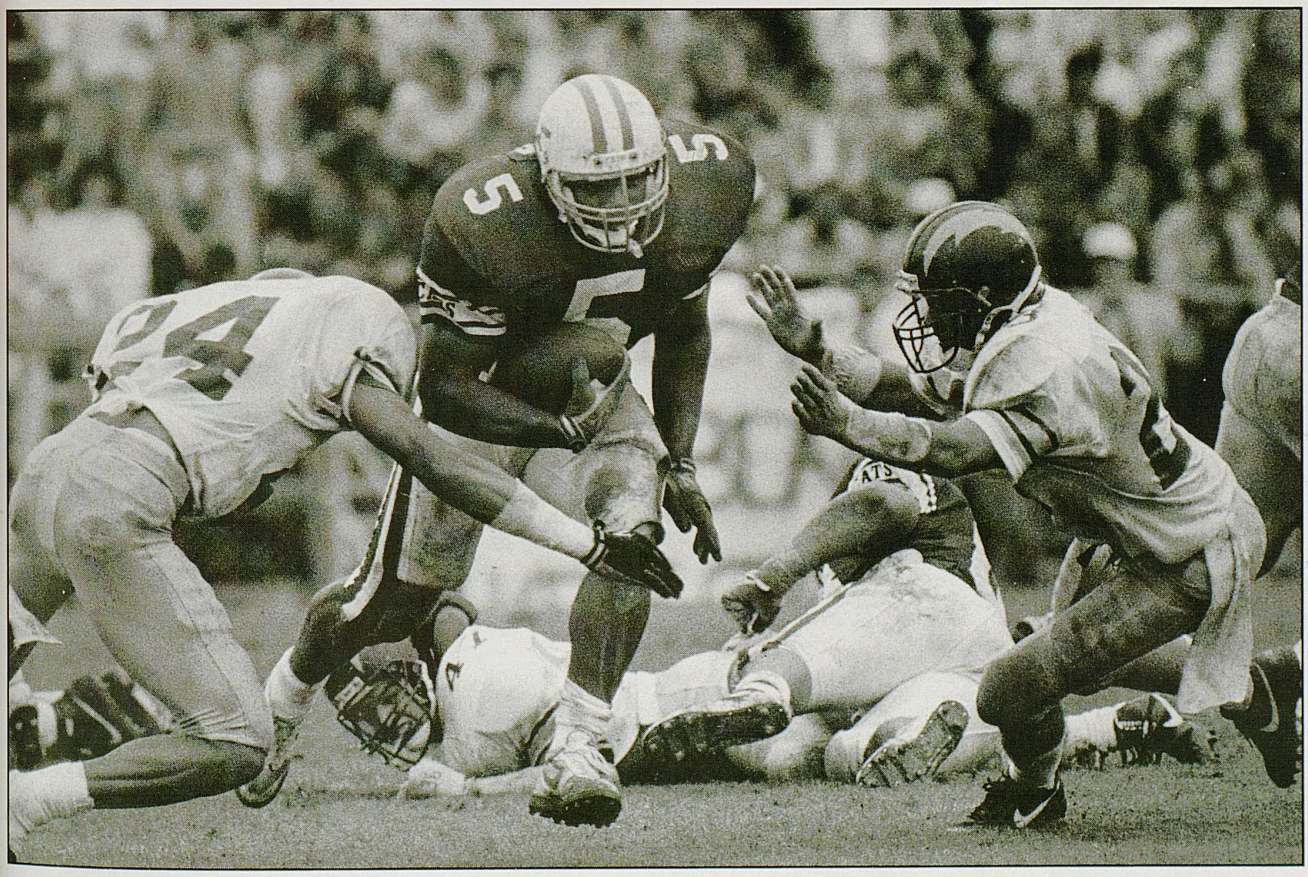

OVER-NIGHT. THE EASY WAY.

Some people prefer to drop off their Express Mail® packages at the Post Office.

Others find it convenient to deposit pre-paid letters and packages in an Express Mail box. (A stroll will reveal our ingeniously convenient downtown box placement.)

Then there are those who simply hand it to a walking Express Mail office, their friendly letter carrier.

Still others call us to arrange pick-up.

Best of all, we also ease the burden of bottom line watchers: by delivering up to 8 ounces overnight throughout the U.S. for a modest $8.75. Even on Saturdays. No extra charge.

We said Express Mail service was easy, didn't we. Overnight any other way is, well, hardly worth it.



EXPRESS MAIL We Deliver.

FOR MORE INFORMATION CALL:
(502) 454-1621

© 1989 USPS

Meet The Wildcats

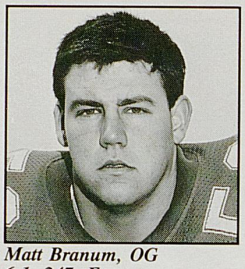

Matt Branum, OG
6-1, 247, Fr.
Florence

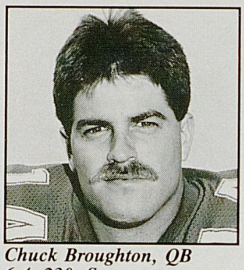

Chuck Broughton, QB
6-4, 230, Sr.
Ashland

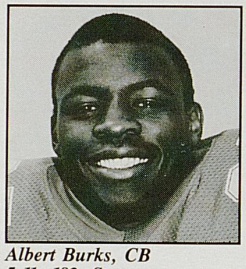

Albert Burks, CB
5-11, 182, Sr.
Monrow, La.

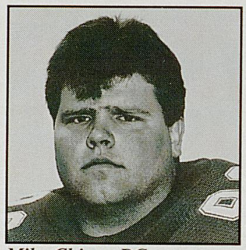

Mike Chism, DG
6-0, 264, Sr.
LaGrange

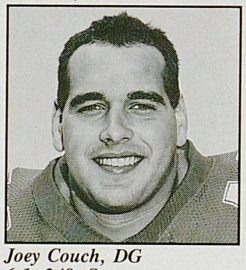

Joey Couch, DG
6-1, 248, So.
Paintsville

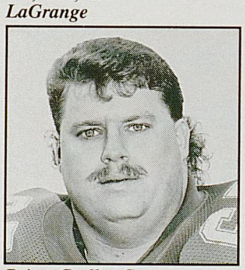

Brian Cralle, C
6-1, 285, Sr.
Elizabethtown

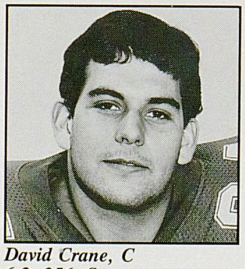

David Crane, C
6-2, 256, Sr.
Louisville

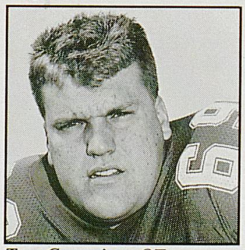

Tom Crumrine, OT
6-4, 260, Sr.
Westerville, Ohio

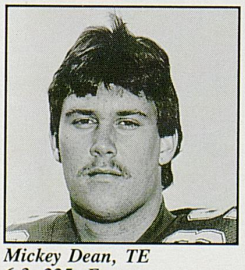

Mickey Dean, TE
6-3, 225, Fr.
Sarasota, Fla.

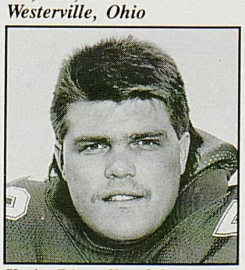

Kevin Disotelle, OG
6-3, 244, So.
Houston, Tx.

It's true, love comes in all shapes and sizes.



You care about what you give your family. We know that. That's why you'll find a wide range of Flav-O-Rich products that are not only great tasting, but good for your family as well.

From ice cream to sour cream. Dips to desserts. There's a delicious Flav-O-Rich product for every occasion. Show them you care with Flav-O-Rich.

FLAV-O-RICH®

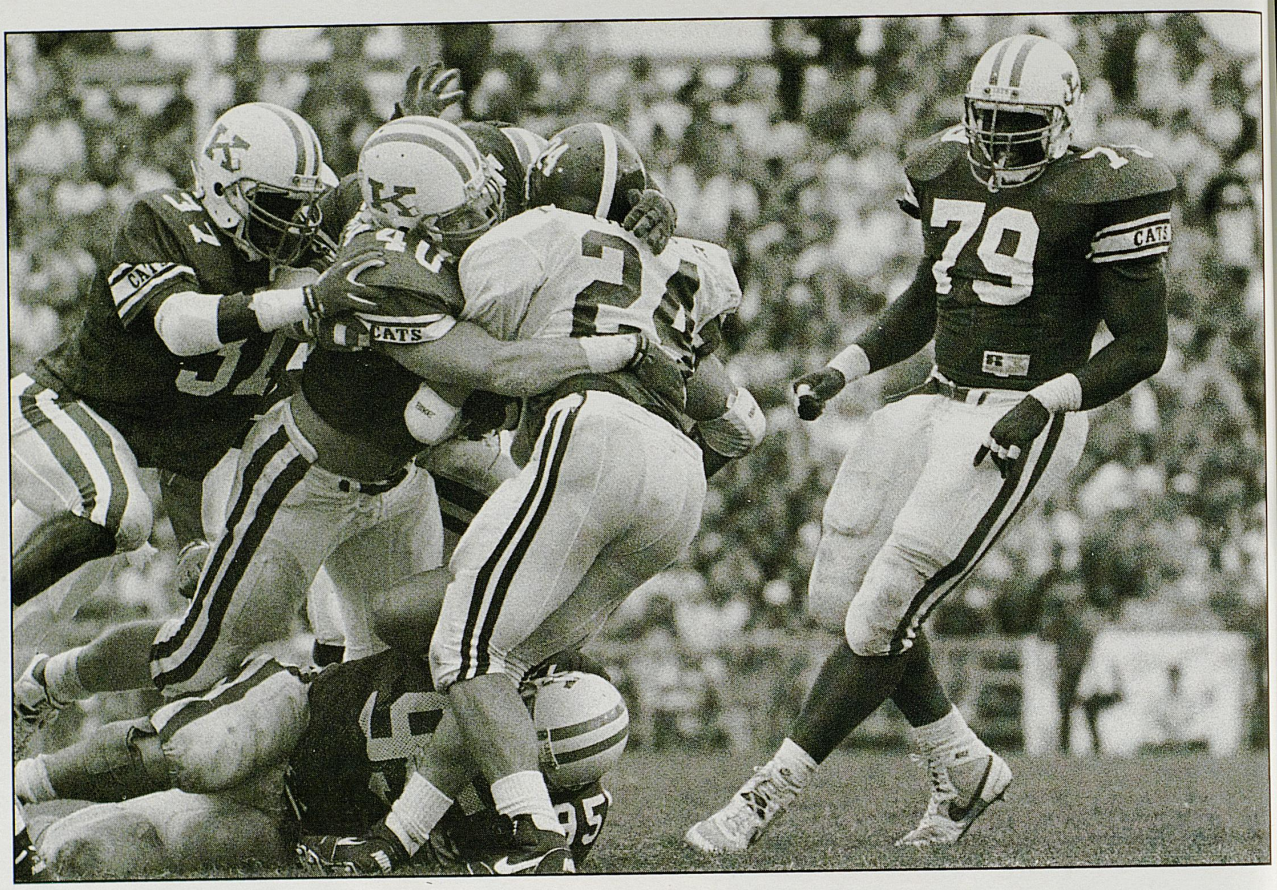

KENTUCKY WILDCATS

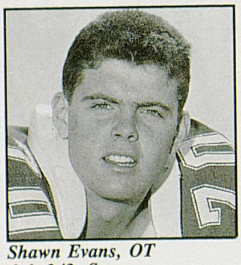

Shawn Evans, OT
6-6, 243, So.
Richmond

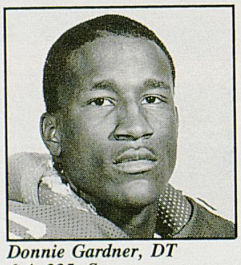

Donnie Gardner, DT
6-4, 235, Sr.
Louisville

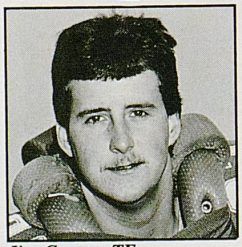

Jim Graves, TE
6-6, 235, So.
Lexington

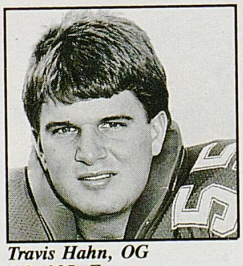

Travis Hahn, OG
6-2, 235, Fr.
Louisville

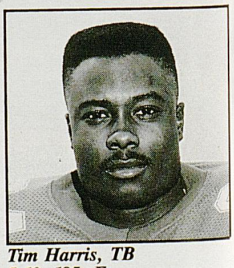

Tim Harris, TB
5-10, 185, Fr.
New Castle

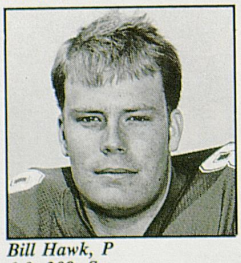

Bill Hawk, P
6-0, 209, So.
Santa Ynez, Calif.

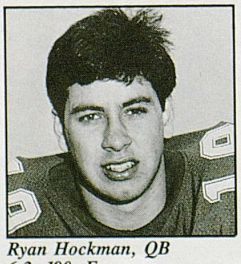

Ryan Hockman, QB
6-2, 190, Fr.
Harrison, Ohio

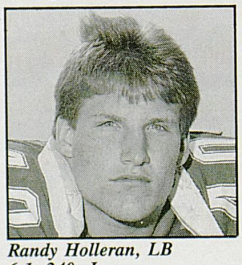

Randy Holleran, LB
6-1, 240, Jr.
McKeesport, Pa.

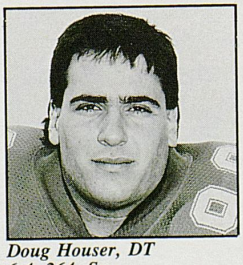

Doug Houser, DT
6-4, 264, Sr.
Aliquippa, Pa.

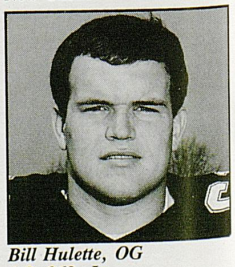

Bill Hulette, OG
6-2, 262, Jr.
Morganfield

Playing to win.



It makes MCI your best call.

MCI® knows it takes consistent performance to win. That's why MCI is a telecommunications leader. We built the world's most modern network for crystal-clear sound quality. And our people and products bring you cost-effective, reliable communications...time after time after time.

For More Information Call
1-800-888-0800

MCI®
Let us show you.SM

® MCI & MCI logo are registered service marks of MCI Communications Corporation (MCIC).

© MCI Communications Corporation 1989

"Seems to me Foodtown has the same game plan against prices as the Cats have against the competition. Push 'em back! Push 'em back! Way back!"

FOODTOWN FACT-FINDER



FOODTOWN

IN THE BATTLE TO BALANCE YOUR FOOD BUDGET, WE'RE ON YOUR SIDE.™

Celebrity Look-Alike provided by Ron Smith's Celebrity-Look-Alikes, L.A., Calif., the actual celebrity has not authorized or approved the use of Look-Alike.

Meet The Wildcats

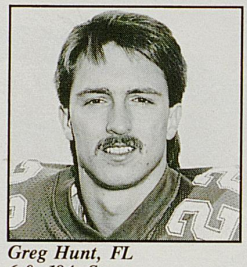

Greg Hunt, FL
6-0, 184, So.
Richmond, Va.

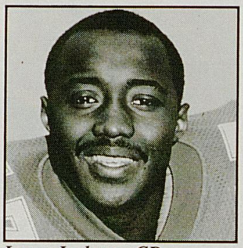

Larry Jackson, CB
5-11, 200, So.
Mayfield

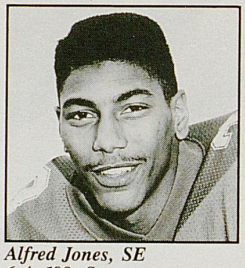

Alfred Jones, SE
6-4, 188, Sr.
Oak Ridge, Tenn.

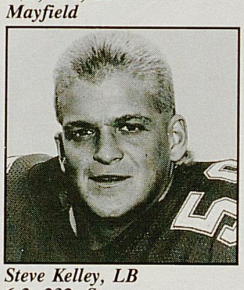

Steve Kelley, LB
6-2, 232, So.
Hopkinsville

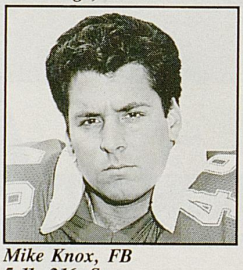

Mike Knox, FB
5-11, 216, Sr.
Louisville

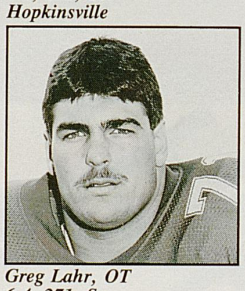

Greg Lahr, OT
6-4, 271, So.
Pickerington, Ohio

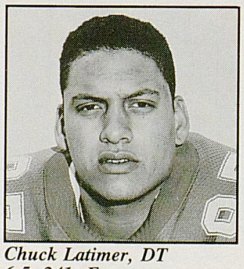

Chuck Latimer, DT
6-5, 241, Fr.
Lorain, Ohio

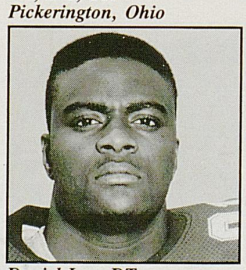

Daniel Lee, DT
6-5, 254, Fr.
Marianna, Fla.

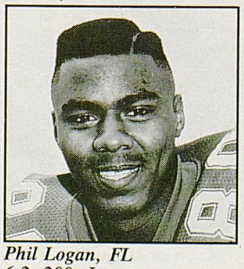

Phil Logan, FL
6-2, 200, Jr.
Louisville

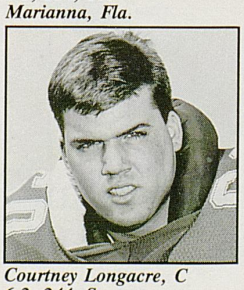

Courtney Longacre, C
6-2, 244, So.
Louisville


CREDENTIALS WORSTED
BY CRICKETEER®
CRICKETEER, 1290 AVENUE OF THE AMERICAS, SUITE 1914, NEW YORK, NY 10104. A JOSEPH & FEISS COMPANY.
Dawahare's

Meet The Wildcats

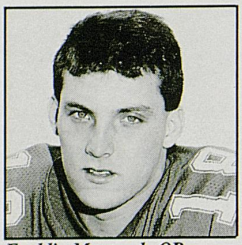

Freddie Maggard, QB
6-2, 227, So.
Cumberland



Tony Massey, OLB
6-2, 221, Sr.
Somerset

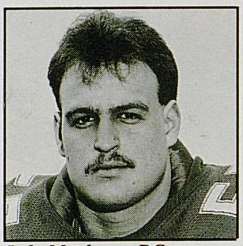

Jody Matthews, DG
6-0, 251, Fr.
Villa Rica, Ga.

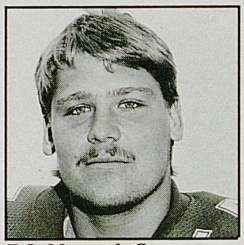

T.J. Maynard, C
6-4, 259, Fr.
Flatwoods

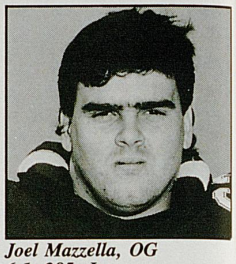

Joel Mazzella, OG
6-1, 285, Jr.
Parkersburg, W.Va.

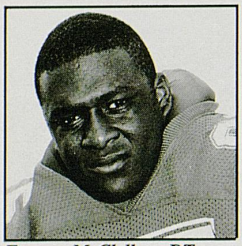

Eugene McClellan, DT
6-3, 266, Fr.
Cincinnati, Ohio

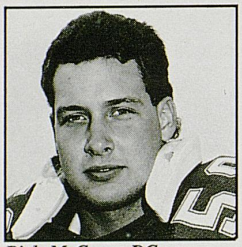

Rich McCune, DG
6-2, 230, Fr.
Jackson

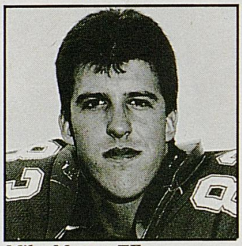

Mike Meece, TE
6-6, 230, Jr.
Cincinnati, Ohio

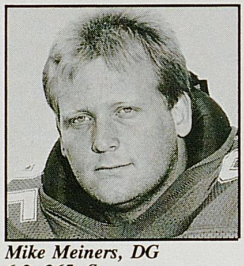

Mike Meiners, DG
6-2, 265, Sr.
Louisville

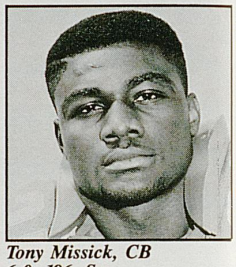

Tony Missick, CB
6-0, 196, Sr.
Miami, Fla.

Three-Point Play!

•Coach Pitino
•Pierre Cardin
•Dawahares



dawahares
Gardenside*Fayette Mall*Lexington Mall*Florence Mall
The Mall in St. Matthews*Towne Mall*Trademart Center
In Tennesse–Hickory Ridge Mall, Hamilton Place

Kentucky's Largest Volume Apple® Dealer ...Makes The Best Deals

In today's rapidly changing and competitive computer market, it takes three things to insure you get the most from your computer purchase:

1. Knowledgeable Sales Staff
2. After Sale Service & Support
3. Competitive Pricing

If any one of these are missing-you can lose big in lost productivity and down time. And if we didn't offer all three, Lexington Computer Store would not have become the largest volume Apple dealer in the state.

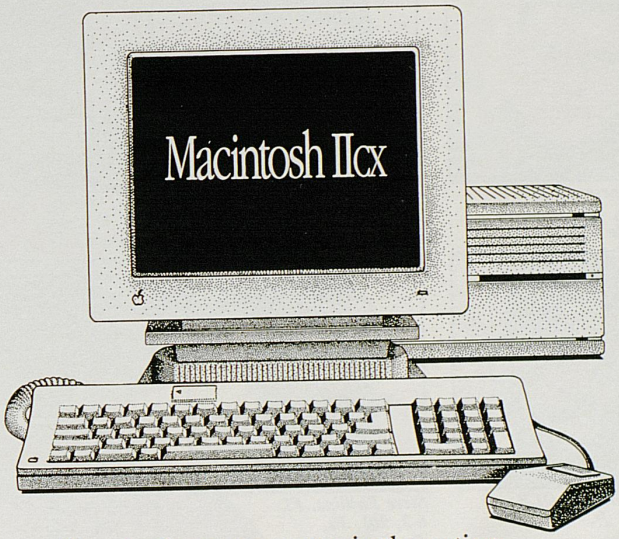

The Apple Macintosh® is now the number one selling business computer in the nation, and we have been selling Apple computers since 1977. We know our product and can recommend the right Macintosh for your company. Whether it may be an economical Macintosh Plus for wordprocessing, or a powerful Macintosh IIcx for engineering and accounting, we have the accessories and software to provide a complete one stop solution.

Novell and AutoCAD Authorized Sales & Training
Service & Training Available For Most Major Hardware & Software

Lexington Computer Store

Authorized Dealer

2909 Richmond Rd
Lakeview Plaza-Near Pace Warehouse
268-1431
800-432-7329
(outside Fayette County)

Apple, the Apple logo and Macintosh are registered trademarks of Apple Computer, Inc.

KENTUCKY WILDCATS

Meet The Wildcats

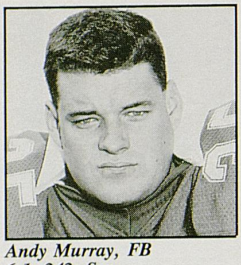

Andy Murray, FB
6-1, 242, Sr.
Louisville

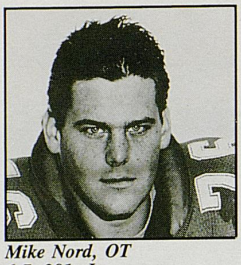

Mike Nord, OT
6-7, 291, Jr.
Louisville

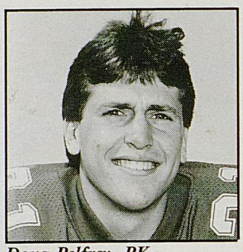

Doug Pelfrey, PK
5-11, 175, Fr.
Edgewood

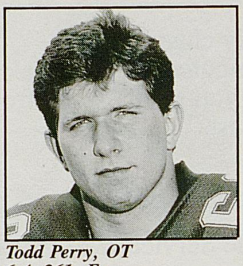

Todd Perry, OT
6-4, 261, Fr.
Elizabethtown

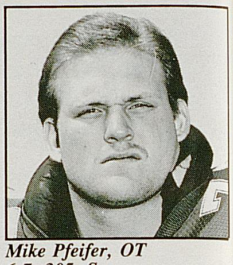

Mike Pfeifer, OT
6-7, 305, Sr.
Louisville

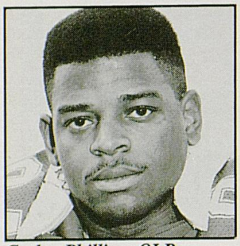

Carlos Phillips, OLB
6-1, 223, Jr.
Owensboro

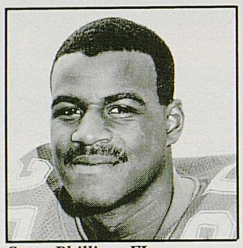

Steve Phillips, FL
6-2, 201, Fr.
Fairfield, Ohio

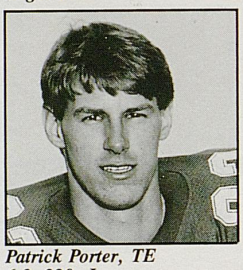

Patrick Porter, TE
6-3, 220, Jr.
Flemingsburg

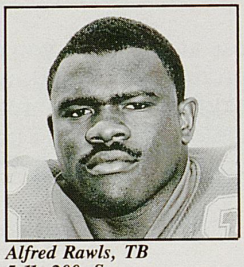

Alfred Rawls, TB
5-11, 200, Sr.
Pitts, Ga.

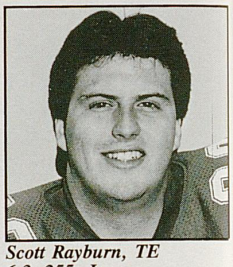

Scott Rayburn, TE
6-3, 255, Jr.
Kenova, W.Va.

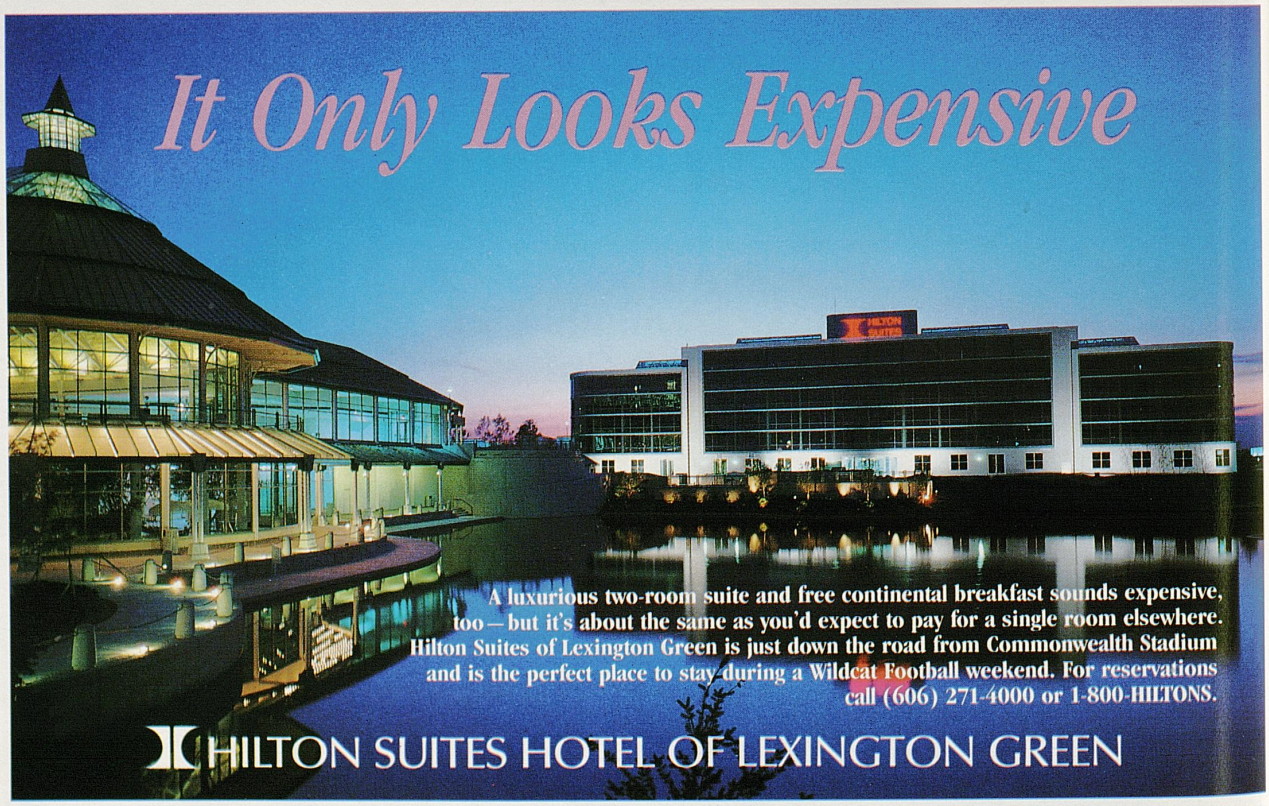

Kentucky's Finest.

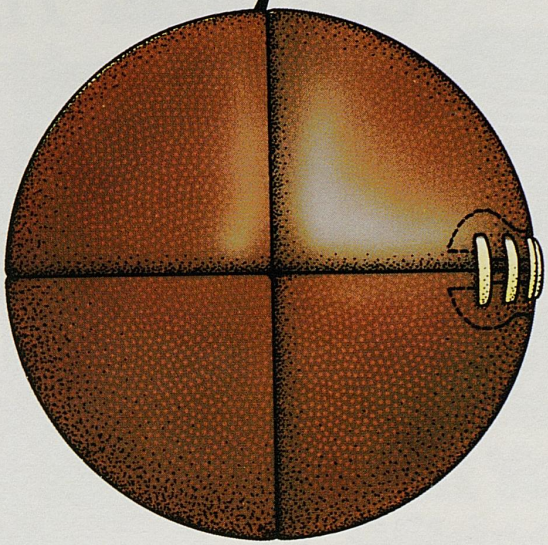

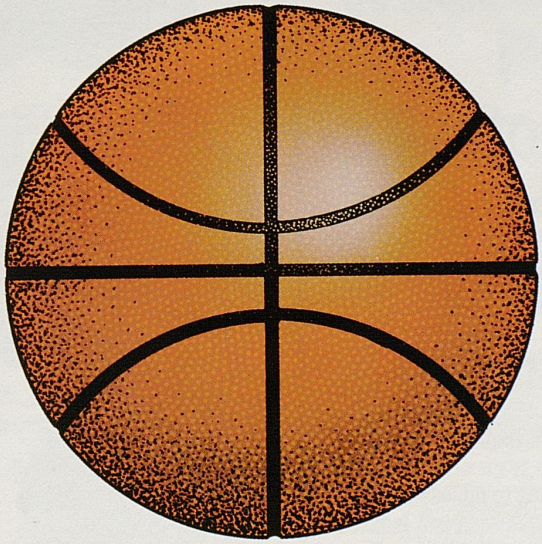

Football, basketball and Borden.
Borden has always been there, through the lean years and the fat. Right here in Lexington.



Supporting the Wildcats. And we always will.
Know this, Wildcats – you'll always have Borden to fall back on.
Count on it.

TEAMWORK



Wildcats football
on radio
sponsored by
Grange Insurance

Just as the Wildcats team bands together under its pennant to provide great football action, the Grange team of independent agents bands together under the Grange flag to provide complete insurance protection for cars, homes, businesses and families. Now these two teams work with the University of Kentucky Radio Network to bring you all the game-day excitement. Tune in...and be sure to put a member of the Grange team to work for you in Wildcat country!

Grange
INSURANCE
Your partner in protection

2425 Regency Circle
Lexington, KY 40533

Meet The Wildcats

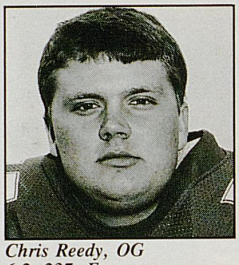

Chris Reedy, OG
6-2, 237, Fr.
Elizabethtown

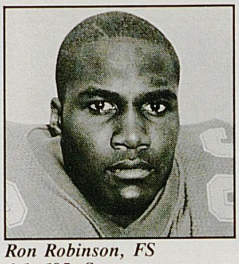

Ron Robinson, FS
6-1, 185, Sr.
Nashville, Tenn.

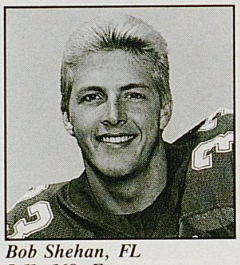

Bob Shehan, FL
5-11, 168, Fr.
Florence

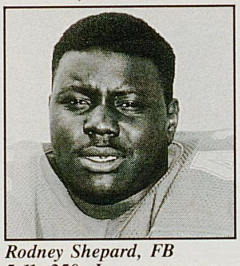

Rodney Shepard, FB
5-11, 250, Jr.
Brooklyn, N.Y.

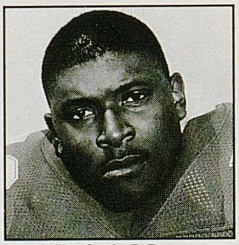

Brad Shuford, DG
6-3, 292, Fr.
Cincinnati, Ohio

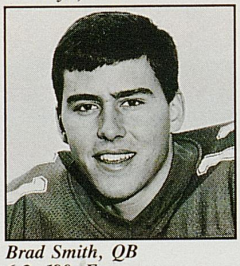

Brad Smith, QB
6-2, 190, Fr.
Lakeland, Fla.

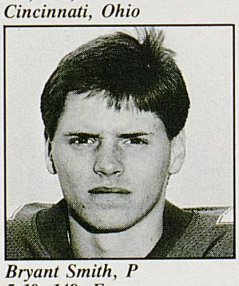

Bryant Smith, P
5-10, 149, Fr.
Camden, Tenn.

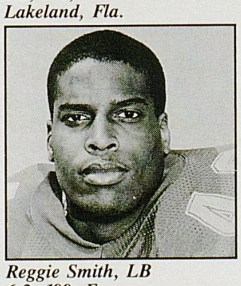

Reggie Smith, LB
6-2, 199, Fr.
Cleveland, Ohio

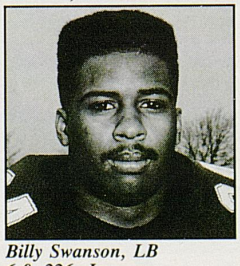

Billy Swanson, LB
6-0, 226, Jr.
Paducah

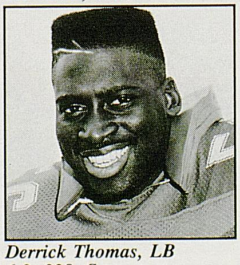

Derrick Thomas, LB
6-2, 228, So.
Lexington

BULL'S-EYE Barbecue Sauce Salutes the Wildcats



Be Sure to Try BULL'S-EYE at Your Next Wildcat Tailgate Party!

Meet The Wildcats

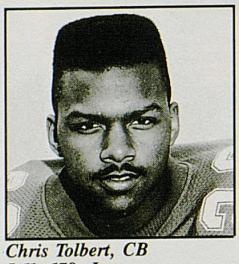

Chris Tolbert, CB
5-11, 178, Jr.
Pensacola, Fla.

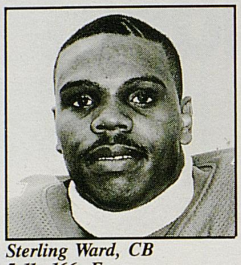

Sterling Ward, CB
5-11, 166, Fr.
Lexington

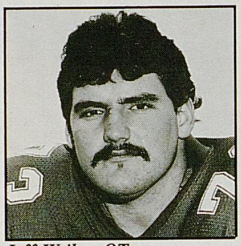

Jeff Weihe, OT
6-4, 246, Fr.
Louisville

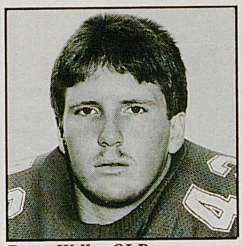

Dean Wells, OLB
6-2, 232, Fr.
Louisville

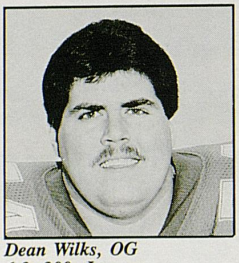

Dean Wilks, OG
6-3, 300, Jr.
Proctorville, Ohio

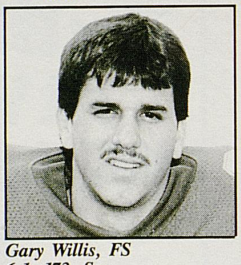

Gary Willis, FS
6-1, 173, So.
Gainesville, Fla.

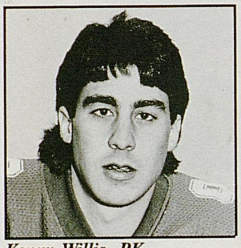

Kenny Willis, PK
5-11, 196, Sr.
Owensboro

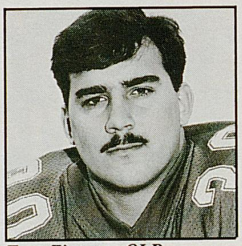

Tony Zigman, OLB
6-2, 212, Sr.
Lewes, Del.





Teamwork

That's what it takes to get a simple construction of paper and string off the ground to fly free in the wind.

And the same principle applies, in a greater measure, to get a complex $1.1 billion automobile manufacturing plant up and running in Georgetown, Kentucky.

Teamwork has made Toyota Motor Corporation the third largest manufacturer of passenger vehicles in the world, with an unparalleled reputation for quality, value and excellence.

Teamwork will make Toyota Motor Manufacturing, U.S.A., Inc., an American company with a proud Japanese heritage, thrive and grow in its new Kentucky home.

Who could ask for anything more?

TOYOTA

Toyota Motor Manufacturing, U.S.A., Inc.

Georgetown, Kentucky

Meet the Wildcats



Freshmen and junior college transfers (offense): back row (left to right); Terry Samuels, Neil Page, Eric Carter, Wesley Jackson and David Parks; front row (left to right), Duane Gilley, Kurt Johnson and Brian Evans.

ADMIT EVERYONE

Your ticket to good times and great food after the game.
Serving the best of the beef for lunch and dinner.

BEST OF STEAK Fifth Quarter HOUSE THE BEEF

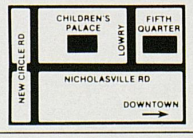

2305 Nicholasville Road
276-5223

Meet the Wildcats

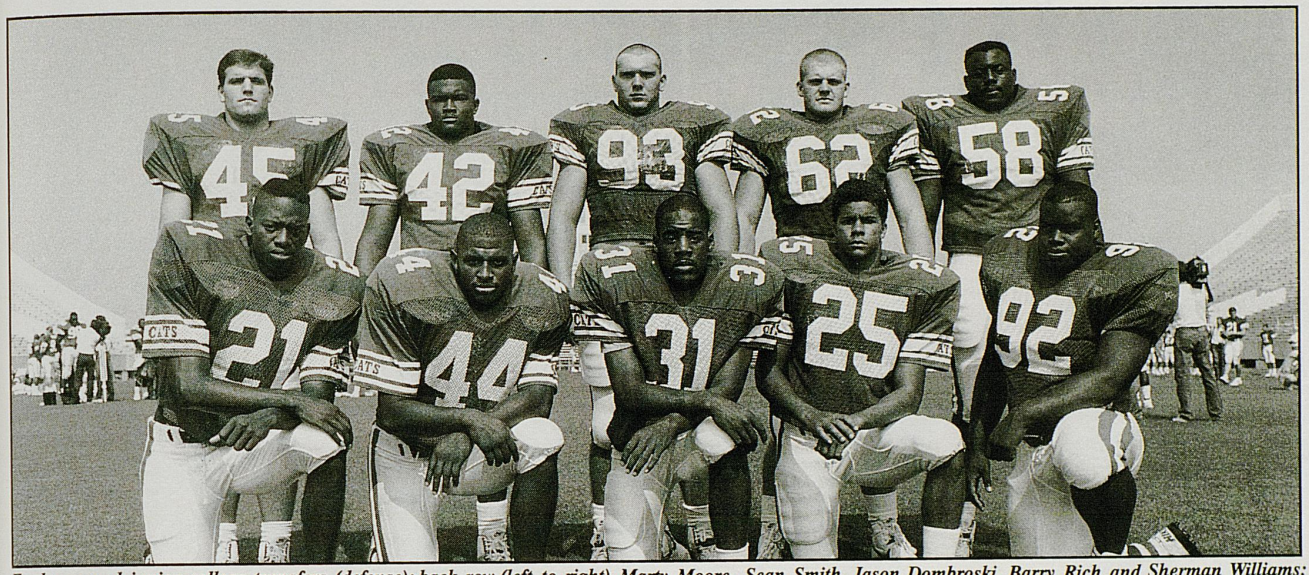

Freshmen and junior college transfers (defense): back row (left to right), Marty Moore, Sean Smith, Jason Dombroski, Barry Rich and Sherman Williams; front row (left to right), Salim Shahid, Ken Johnson, Duce Willians, Bill Campbell and Jon Collins.

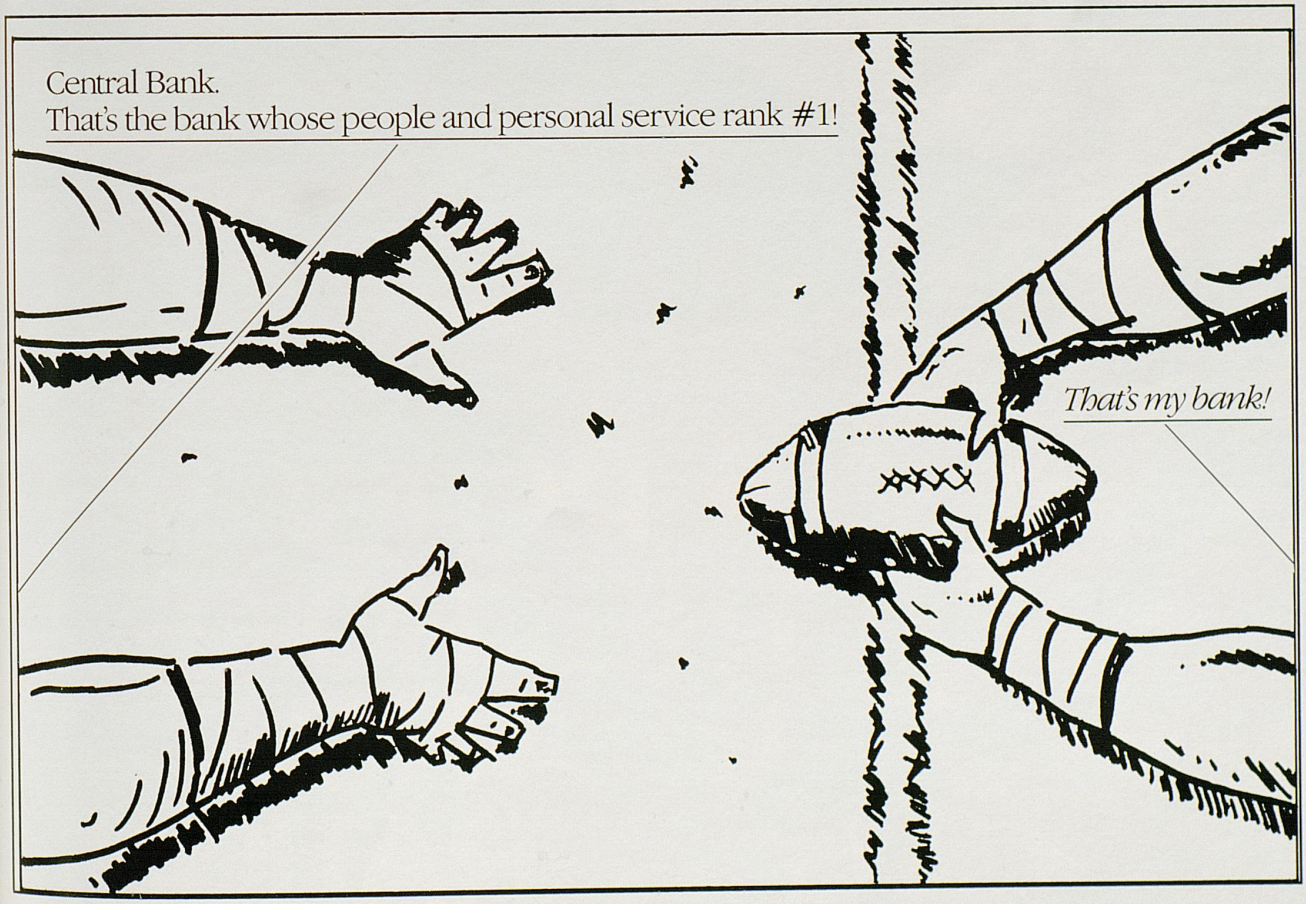

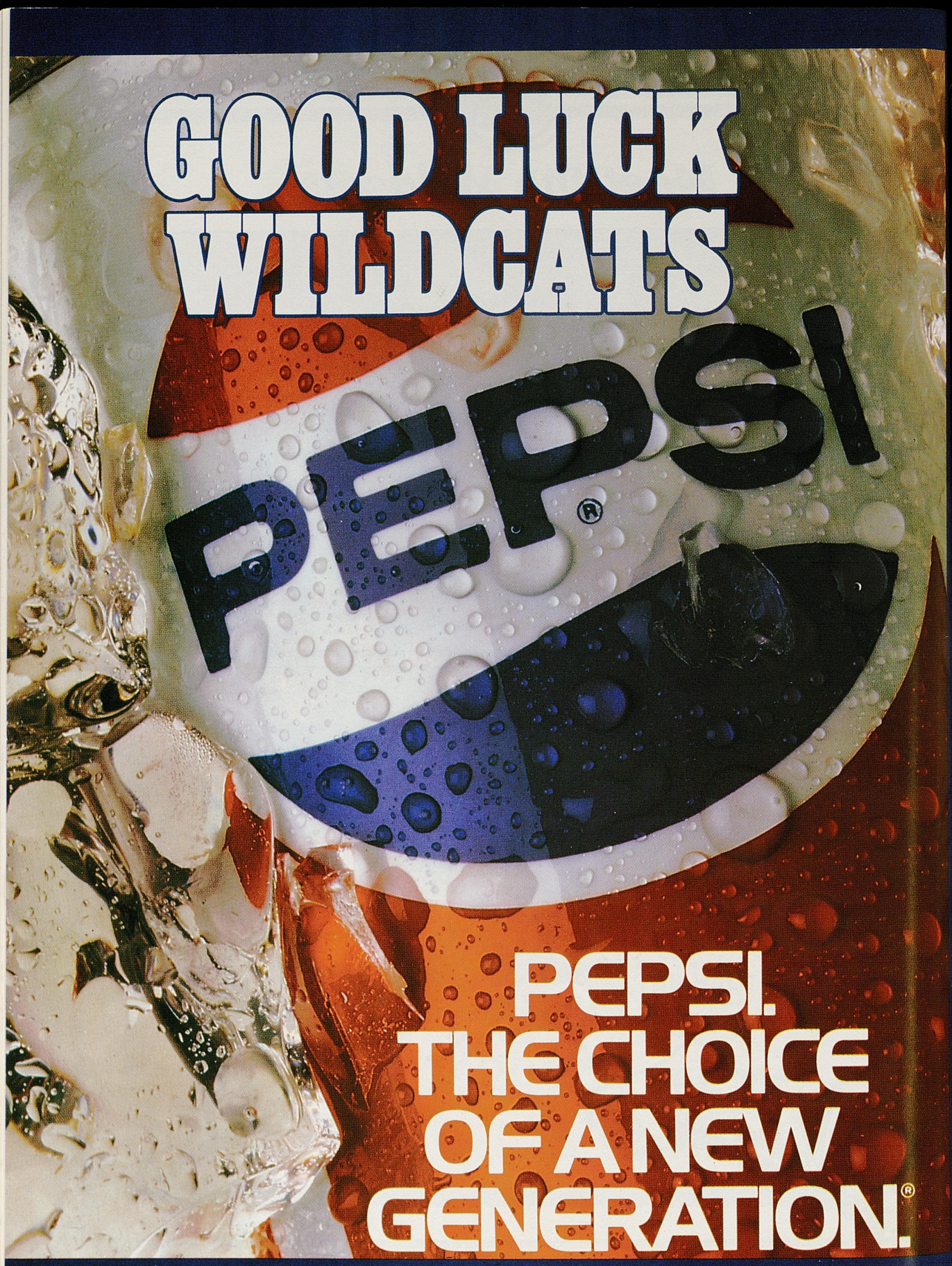
GOOD LUCK
WILDCATS
PEPSI
PEPSI.
THE CHOICE
OF A NEW
GENERATION.

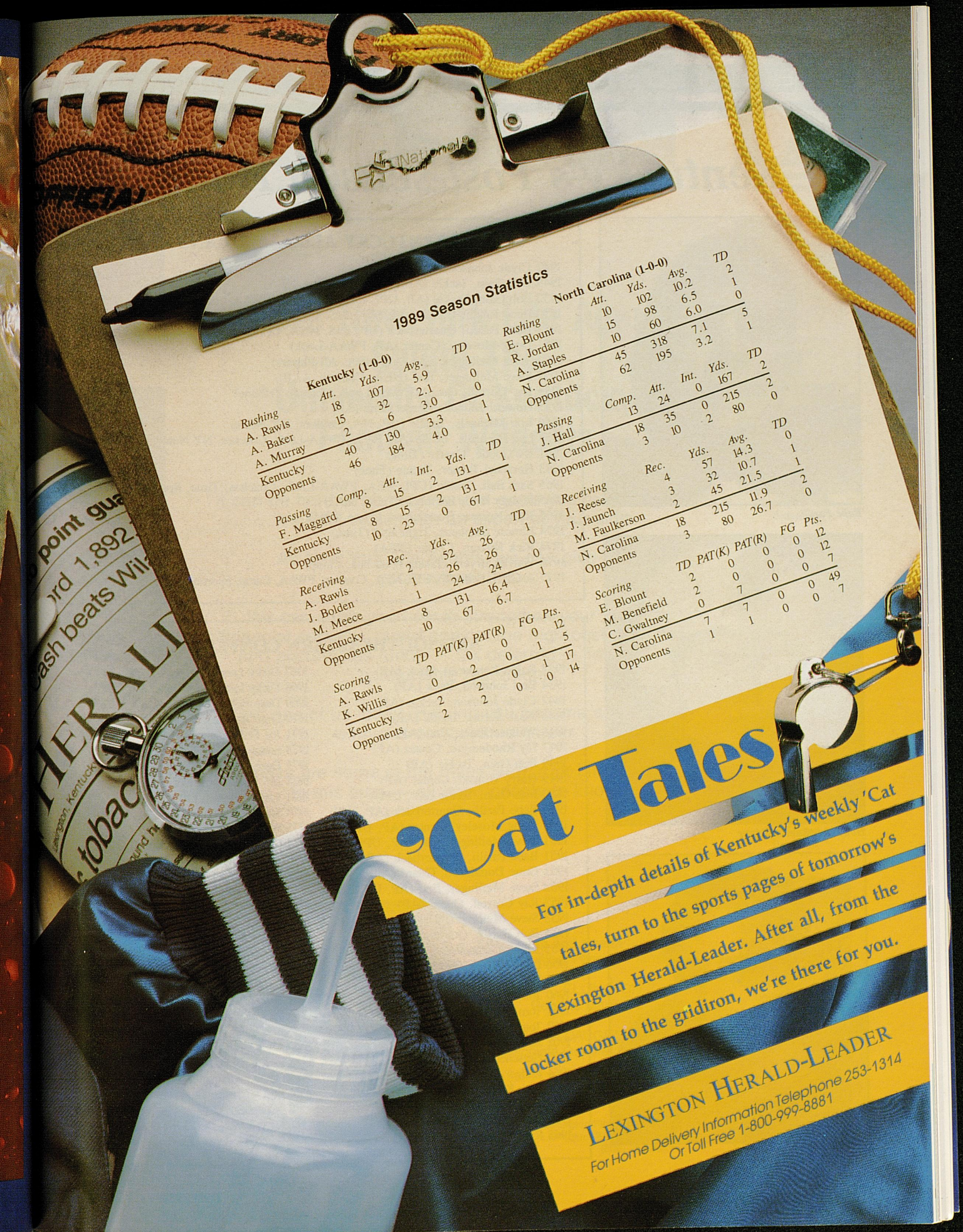

1989 Season Statistics

Kentucky (1-0-0)

Rushing

	Att.	Yds.	Avg.	TD
A. Rawls	18	107	5.9	1
A. Baker	15	32	2.1	0
A. Murray	2	6	3.0	1
Kentucky	40	130	3.3	1
Opponents	46	184	4.0	1

Passing

	Comp.	Att.	Int.	Yds.	TD
F. Maggard	8	15	2	131	1
Kentucky	8	15	0	67	1
Opponents	10	23			

Receiving

	Rec.	Yds.	Avg.	TD
A. Rawls	2	52	26	1
J. Bolden	1	26	26	0
M. Meece	1	24	24	1
Kentucky	8	131	16.4	1
Opponents	10	67	6.7	

Scoring

	TD	PAT(K)	PAT(R)	FG	Pts.
A. Rawls	2	0	0	0	12
K. Willis	0	2	0	1	5
Kentucky	2	2	0	1	17
Opponents	2			0	14

North Carolina (1-0-0)

Rushing

	Att.	Yds.	Avg.	TD
E. Blount	10	102	10.2	2
R. Jordan	15	98	6.5	1
A. Staples	10	60	6.0	0
N. Carolina	45	318	7.1	5
Opponents	62	195	3.2	1

Passing

	Comp.	Att.	Int.	Yds.	TD
J. Hall	13	24	0	167	2
N. Carolina	18	35	0	215	2
Opponents	3	10	2	80	0

Receiving

	Rec.	Yds.	Avg.	TD
J. Reese	4	57	14.3	0
J. Jaunch	3	32	10.7	1
M. Faulkerson	2	45	21.5	1
N. Carolina	18	215	11.9	2
Opponents	3	80	26.7	0

Scoring

	TD	PAT(K)	PAT(R)	FG	Pts.
E. Blount	2	0	0	0	12
M. Benefield	2	0	0	0	12
C. Gwaltney	0	7	0	0	7
N. Carolina	7	7	0	0	49
Opponents	1	1	0	0	7

'Cat Tales

For in-depth details of Kentucky's Weekly 'Cat tales, turn to the sports pages of tomorrow's Lexington Herald-Leader. After all, from the locker room to the gridiron, we're there for you.

LEXINGTON HERALD-LEADER

For Home Delivery Information Telephone 253-1314
Or Toll Free 1-800-999-8881

Kentucky's Post-season Honors

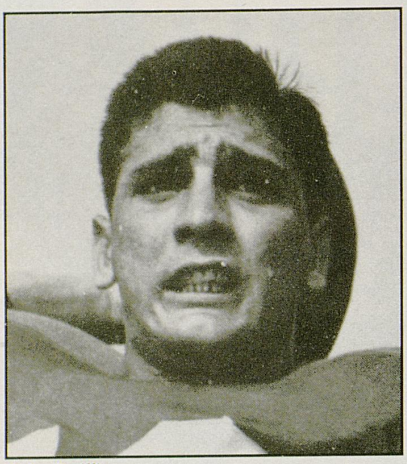

Babe Parilli

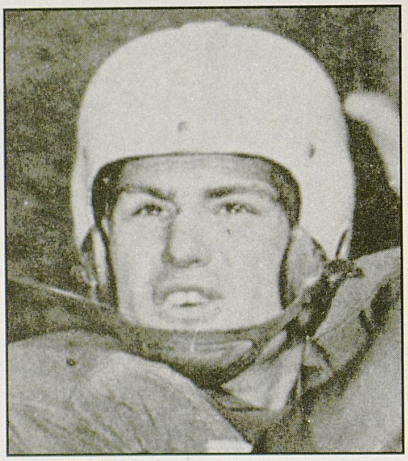

Howard Schnellenberger

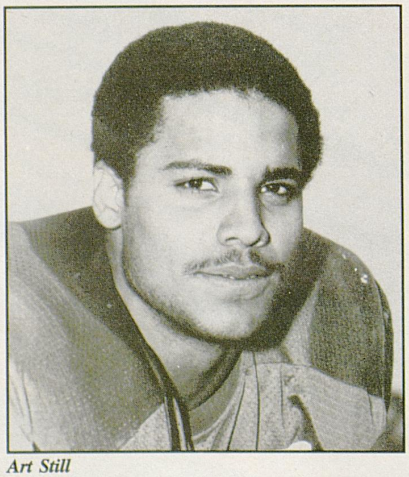

Art Still

KENTUCKY ALL-AMERICANS

1942 Clyde Johnson, Tackle (AP)
1949 Bob Gain, Tackle (All-Players, NY Sun, NEA)
1950 Bob Gain, Tackle (AP, UPI, INS, NEA, CP, FWAA-Look, AAB, FD, NY News)
1950 Babe Parilli, Quarterback (AP, INS, Colliers, NY News, Sporting News, AAB)
1951 Babe Parilli, Quarterback (UP, INS, NEA, CP, AAB, NY News, All-Players)
1951 Doug Moseley, Center (AP, FWAA-Look)
1952 Steve Meilinger, End (AP, NEA, All-Players)
1953 Steve Meilinger, End (NEA, Colliers, AAB)
1953 Ray Correll, Guard (FWAA-Look, Chicago Tribune)
1955 Howard Schnellenberger, End (AP)
1956 Lou Michaels, Tackle (UP, NA, Colliers, NY News)
1957 Lou Michaels, Tackle (AP, NEA, FWAA-Look, Coaches, NY News, Sporting News)
1961 Irv Goode, Center (Time)
1963 Herschel Turner, Tackle (Time)
1965 Sam Ball, Tackle (UPI, NEA, FWAA-Look, Coaches, Time, Sporting News)
1965 Rodger Bird, Halfback (Time, NBC)
1965 Rick Norton, Quarterback (Time, NBC)
1974 Elmore Stephens, Tight End (Time)
1974 Rick Nuzum, Center (NEA)
1976 Warren Bryant, Tackle (Coaches, Camp)
1977 Art Still, End (AP, UPI, NEA, Coaches, FWAA, Camp, Sporting News, Football News)

ALL-SOUTHEASTERN CONFERENCE

1933 Ralph Kercheval, Back (AP)
1934 Bert Johnson, Back (AP)
1942 Clyde Johnson, Tackle (AP)
1944 Wash Serini, Tackle (AP)
1946 Wallace Jones, End (AP)
1947 Jay Rhodemyre, Center (AP)
1949 Bob Gain, Tackle (AP)
1949 Harry Ulinski, Center (AP)
1950 Bob Gain, Tackle (AP, UPI)
1950 Babe Parilli, Quarterback (AP, UPI)
1951 Doug Moseley, Center (AP, UPI)
1951 Steve Meilinger, End (AP, UPI)
1951 Babe Parilli, Quarterback (AP, UPI)
1951 Gene Donaldson, Guard (AP)
1952 Steve Meilinger, End (AP, UPI)
1953 Ray Correll, Guard (AP)
1953 Steve Meilinger, End (AP, UPI)
1954 Bob Hardy, Quarterback (AP)
1955 Howard Schnellenberger, End (AP, UPI)
1956 Lou Michaels, Tackle (AP, UPI)
1957 Lou Michaels, Tackle (AP, UPI)
1960 Tom Hutchinson, End (AP)
1961 Tom Hutchinson, End (AP, UPI)
1962 Tom Hutchinson, End (AP, UPI)
1962 Junior Hawthorne, Tackle (AP)
1963 Herschel Turner, Tackle (UPI)
1964 Rodger Bird, Halfback (AP, UPI)
1964 Rick Kestner, End (AP, UPI)
1965 Sam Ball, Tackle (AP, UPI)
1965 Rodger Bird, Halfback (AP, UPI)
1965 Rick Kestner, End (UPI)
1967 Dicky Lyons, Fullback (UPI)
1968 Dicky Lyons, Halfback (AP, UPI)
1969 Dave Roller, Def. Tackle (AP, UPI)
1970 Dave Roller, Def. Tackle (AP, UPI)
1971 Joe Federspiel, Linebacker (AP, UPI)
1973 Sonny Collins, Tailback (AP, UPI)
1973 Darryl Bishop, Def. Back (UPI)
1973 Jim McCollom, Def. Line (UPI)
1974 Warren Bryant, Off. Tackle (AP, UPI)
1974 Sonny Collins, Tailback (AP, UPI)
1975 Warren Bryant, Off. Tackle (AP, UPI)
1975 Sonny Collins, Tailback (AP, UPI)
1976 Warren Bryant, Off. Tackle (AP, UPI)
1976 Art Still, Def. End (UPI)
1977 Tom Dornbrook, Off. Guard (AP)
1977 Derrick Ramsey, Quarterback (AP, UPI)
1977 Art Still, Def. End (AP, UPI)
1977 Mike Siganos, Def. Back (AP, UPI)
1977 Dallas Owens, Def. Back (AP)
1978 Jim Kovach, Linebacker (AP, UPI)
1978 Dan Fowler, Off.Guard (UPI)
1978 Richard Chaffe, Noseguard (UPI)
1979 Richard Chaffe, Noseguard (AP, UPI)
1980 Ken Roark, Center (AP)
1981 Andy Molls, Def. Back (AP)
1983 Paul Calhoun, Punter (AP)
1984 George Adams, Tailback (AP, UPI)
1984 Paul Calhoun, Def. Back (AP, UPI, Coaches)
1987 Jerry Reese, Def. Line (Coaches)
1988 Randy Holleran, Linebacker (AP)

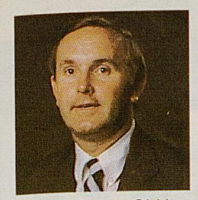
Larry Botts, CLU
Lexington

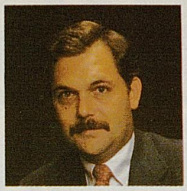
Robert Carter, Jr.
Corbin

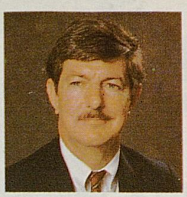
Bill Conn
Lexington


Gene Cravens, CLU
Lexington


Mike Fawbush
London


Jerry Graves
Frankfort


Paula Lanham
Lexington

These New York Life Agents Salute The University Of Kentucky Football Wildcats


Kyle Lee
Lexington

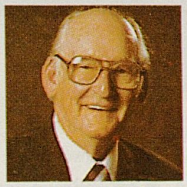
Chalmer Lindon
Hazard


Irvin Love
Lexington


Ellen Clark Marshall
Lexington


Darrell Patton
Prestonsburg


Michael Peach
Frankfort

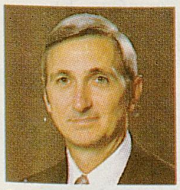
George Ridings, CLU
Richmond


John Schumacher
Maysville


Paul Trautner
Lexington


Michael Trout
Pikeville

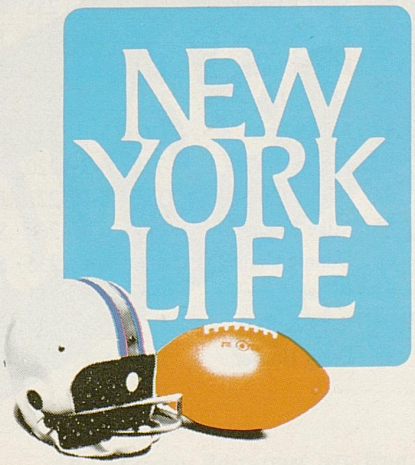

Life, Group and Health Insurance,
Annuities, Pension Plans.

RANDY T. ELLINGTON, CLU
General Manager

RAYMOND DAUGHERTY, JR.
Associate General Manager

Suite 2400
Lexington Financial Center
Lexington, Kentucky 40507
(606) 254-2341

It can be hard to hit the financial goals you're aiming for. It's a lot easier with an expert at your side.

As New York Life Agents, we can give you professional help.

We can show you how to strengthen your family's financial security, guard against the high cost of illness, and accumulate funds — tax deferred — for a more comfortable retirement.

Call one of us today. Helping you become a financial winner is our full-time career.

These are some of the many New York Life Agents in this area — all good people to know.

KENTUCKY WILDCATS

1989 KENTUCKY WILDCATS

No.	Player	Pos.	Ht.	Wt.	Cl.	Hometown
1	Brad Armstead	FS	6-0	172	Fr.	Henderson, Ky.
2	Gary Willis	FS	6-1	173	So.	Gainesville, Fla.
3	Alfred Jones	SE	6-4	188	Sr.	Oak Ridge, Tenn.
4	Sterling Ward	CB	5-11	166	Fr.	Lexington, Ky.
5	Al Baker	TB	5-11	225	Jr.	Cadiz, Ky.
6	Tony Massey	OLB	6-2	221	Sr.	Somerset, Ky.
7	Neal Clark	SE	5-9	170	So.	Paducah, Ky.
8	Kurt Johnson	FL	5-7	140	Fr.	Paducah
9	Ken Willis	PK	5-11	196	Sr.	Owensboro, Ky.
11	Brad Smith	QB	6-2	190	Fr.	Lakeland, Fla.
12	Craig Walker	TB	6-0	203	So.	Louisville, Ky.
13	Bill Hawk	P	6-0	209	So.	Santa Ynez, Calif.
14	Chuck Broughton	QB	6-4	230	Sr.	Ashland, Ky.
15	Travis Powers	SE	5-11	187	Fr.	Middlesboro, Ky.
16	James Parker	P	5-10	172	Fr.	Louisville, Ky.
17	Larry Jackson	CB	5-11	200	So.	Mayfield, Ky.
18	Freddie Maggard	QB	6-2	227	So.	Cumberland, Ky.
19	Ryan Hockman	QB	6-2	190	Fr.	Harrison, Ohio
20	Chris Tolbert	CB	5-11	178	Jr.	Pensacola, Fla.
21	Doug Pelfrey	PK	5-11	175	Fr.	Edgewood, Ky.
22	Greg Hunt	FL	6-0	184	So.	Richmond, Va.
23	Alfred Rawls	TB	5-11	200	Sr.	Pitts, Ga.
25	Steve Phillips	FL	6-2	201	Fr.	Fairfield, Ohio
26	Ron Robinson	FS	6-1	185	Sr.	Nashville, Tenn.
27	Tony Missick	CB	6-0	196	Sr.	Miami, Fl.
29	Darren Bilberry	FB	6-2	205	Sr.	Fort Knox, Ky.
30	Tony Zigman	OLB	6-2	212	Sr.	Lewes, Del.
31	Eric Carter	FS	5-11	190	Fr.	Louisville, Ky.
32	Mike Thomas	TB	6-0	210	So.	Somerset, N.J.
33	Bob Shehan	FL	5-11	168	Fr.	Florence, Ky.
34	Tim Harris	TB	5-10	185	Fr.	New Castle, Ky.
35	Andy Murray	FB	6-1	242	Sr.	Louisville, Ky.
36	Russ Daniel	OLB	6-0	198	Fr.	Williamsburg, Ky.
37	Albert Burks	CB	5-11	182	Sr.	Monroe, La.
38	John Buchanan	OLB	5-11	203	Fr.	Bowling Green, Ky.
39	Jeff Brady	OLB	6-1	230	Jr.	Melbourne, Ky.
41	Rodney Shepard	FB	5-11	250	Jr.	Brooklyn, N.Y.
42	Dean Wells	OLB	6-2	232	Fr.	Louisville, Ky.
43	Jeff Buising	OLB	6-1	201	Fr.	W. Des Moines, Iowa
44	Craig Benzinger	LB	6-1	215	Sr.	Stone Mountain, Ga.
45	Marty Moore	LB	6-1	225	Fr.	Fort Thomas, Ky.
46	Reggie Smith	LB	6-2	199	Fr.	Cleveland, Ohio
48	Joey Couch	DG	6-1	248	So.	Paintsville, Ky.
49	Mike Knox	FB	5-11	216	Sr.	Louisville, Ky.
50	Kevin Disotelle	OG	6-3	244	So.	Houston, Texas
52	Scott Booth	DT	6-3	266	Sr.	Bradenton, Fla.
53	Matt Branum	OG	6-1	247	Fr.	Florence, Ky.
54	T.J. Maynard	C	6-4	259	Fr.	Flatwoods, Ky.
55	Travis Hahn	OG	6-2	235	Fr.	Louisville, Ky.
56	Derrick Thomas	LB	6-2	228	So.	Lexington, Ky.
57	Jody Matthews	DG	6-0	251	Fr.	Villa Rica, Ga.
59	Steve Kelley	LB	6-2	232	So.	Hopkinsville, Ky.
60	Courtney Longacre	C	6-2	244	So.	Louisville, Ky.
61	Bill Hulette	OG	6-2	262	Jr.	Morganfield, Ky.
63	Joel Mazzella	OG	6-1	285	Jr.	Parkersburg, W.Va.
64	David Crane	C	6-2	256	Sr.	Louisville, Ky.
65	Chuck Bradley	OT	6-5	265	Fr.	Louisville, Ky.
67	Brian Cralle	C	6-1	285	Sr.	Elizabethtown, Ky.
68	Todd Perry	OT	6-4	261	Fr.	Elizabethtown, Ky.
69	Tom Crumrine	OT	6-4	260	Sr.	Westerville, Ohio
70	Shawn Evans	OT	6-6	243	So.	Richmond, Ky.
71	Greg Lahr	OT	6-4	271	So.	Pickerington, Ohio
73	Jeff Weihe	OT	6-4	246	Fr.	Louisville, Ky.
74	Dean Wilks	OG	6-3	300	Jr.	Proctorville, Ohio
75	Mike Pfeifer	OT	6-7	305	Sr.	Louisville, Ky.
76	Mike Nord	OT	6-7	291	Jr.	Louisville, Ky.
77	Chris Reedy	OG	6-2	237	Fr.	Elizabethtown, Ky.
78	Brad Shuford	DG	6-3	292	Fr.	Cincinnati, Ohio
79	Oliver Barnett	DT	6-3	285	Sr.	Louisville, Ky.
80	Phil Logan	FL	6-2	200	Jr.	Louisville, Ky.
81	Bobby Henderson	TE	6-3	240	Jr.	Theodore, Ala.
82	John Bolden	SE	6-0	170	Jr.	Louisville, Ky.
83	Mike Meece	TE	6-6	230	Jr.	Cincinnati, Ohio
84	Billy Swanson	LB	6-0	226	Jr.	Paducah, Ky.
85	Rodney Jackson	TE	6-3	240	Jr.	Tyler, Tx.
86	Eugene McClellan	DT	6-3	266	Fr.	Cincinnati, Ohio
87	Jim Graves	TE	6-6	235	So.	Lexington, Ky.
88	Scott Rayburn	TE	6-3	255	Jr.	Kenova, W.Va.
89	Mickey Dean	TE	6-3	225	Fr.	Sarasota, Fla.
90	Mike Chism	DG	6-0	264	Sr.	LaGrange, Ky.
91	Daniel Lee	DT	6-5	254	So.	Marianna, Fla.
92	Jon Collins	DG	5-11	255	Fr.	Madisonville, Ky.
93	Patrick Porter	TE	6-3	220	Jr.	Flemingsburg, Ky.
94	Carlos Phillips	OLB	6-1	223	Jr.	Owensboro, Ky.
95	Mike Meiners	DG	6-2	265	Sr.	Louisville, Ky.
96	Donnie Gardner	DT	6-4	235	Sr.	Louisville, Ky.
97	Chuck Latimer	DT	6-5	241	Fr.	Lorain, Ohio
98	Jerry Bell	DG	6-3	284	So.	Louisville, Ky.
99	Doug Houser	DT	6-4	264	Sr.	Aliquippa, Pa.


Fall 1989
UK
UNIVERSITY OF KENTUCKY
Saturday Seminars
OCTOBER 7
The Future of the Kentucky-Japan Relationship
1:00-3:00 p.m., 306 Whitehall Building
The Physics Spectacular and Physics Petting Zoo
2:00-3:00 p.m. (Petting Zoo from 3:00-5:00 p.m.)
155 Chemistry-Physics Building
All Saturday Seminars are free and open to the public.
For information or reservations, call (606)257-1511 or 1-800-432-0963, ext. 71511.

MANPOWER®
TEMPORARY SERVICES



Office Personnel

Word and Data Processing

Marketing Personnel

Light Industrial

Industrial

Technical Personnel

268-1331

•

1-800-288-1331

AD's Honor Roll

Nineteen University of Kentucky student-athletes have been named to the Athletic Director's Honor Roll for achieving the highest grade point average in their respective sports for the 1989 spring semester, according to Athletic Director C.M. Newton.

Seven UK student-athletes achieved a perfect 4.0 average for the spring semester, and 113, including 29 members of the football team, earned an average of 3.0 or above, an increase from 112 in the fall semester and 93 last spring.

Members of the Athletic Director's Honor Roll are:

BASEBALL — Paul Corum, 4.0;
MEN'S BASKETBALL — John Pelphrey;
WOMEN'S BASKETBALL — Vanessa Foster-Sutton;
FOOTBALL — Tom Crumrine, Randy Holleran, Mike Pfeifer, all 4.0;
MEN'S GOLF — Steve Flesch;
WOMEN'S GOLF — Stephanie Landers;
GYMNASTICS — Heather Kirk;
RIFLE — Jennifer Clark;
MEN'S SWIMMING — Greg Wilder;
WOMEN'S SWIMMING — Peggy Sheets;
MEN'S TENNIS — Sam Stinnett;
WOMEN'S TENNIS — Lene Larson;
MEN'S TRACK — Mark Mitchell;
WOMEN'S TRACK — Jennifer Kendall, Kerry Rink, Lynne Segretti;
VOLLEYBALL — Lisa Bokovoy.

Student-athletes with a 3.0 GPA or better for the spring semester are:

BASEBALL — Mark Blythe, Rod Bolton, Mike Clevenger, Paul Corum, Tom Deller, Jim Dill, Thad Almore, John Hampton, Mike Harris, Scott Kingsley, Al Lardo, Darin Rieman, Scott Rouse, Sam Taylor, Joe Welch;
MEN'S BASKETBALL — Jeff Ginnan, John Pelphrey, Mike Scott;
WOMEN'S BASKETBALL — Vanessa Foster-Sutton;
FOOTBALL — Vic Adams, Craig Benzinger, Darren Bilberry, Chuck Broughton, Tom Crumrine, Russ Daniel, Eric Green, Ryan Hockman, Randy Holleran, Doug Houser, Mike Knox, Greg Lahr, Freddie Maggard, Mike Meece, Mike Meiners, Todd Meyer, Jeff Nelson, Todd Perry, Mike Pfeifer, Carlos Phillips, Pat Porter, Ron Robinson, Bo Smith, Tim Smith, Jay Tesar, John Tilley, Dean Wells, Jim Wetta, Tony Zigman.
MEN'S GOLF — Brett Bronski, Robbie Davis, Steve Flesch, David Gordley, Greg Lehman, Tim Leroy;
WOMEN'S GOLF — Tonya Gill, Ann Kroot, Stephanie Landers;
GYMNASTICS — Heather Kirk, Chris Wallat;
RIFLE — Jeff Burnett, Pam Champlin, Jennifer Clark, Monica Combs, Kris Gerig, Bill Layson, Dave Stallins;
MEN'S SWIMMING — Ken Atkinson, Bryan Etheridge, Jim Hill, Jim McCarthy, Jeremy Salmon, Brian Van Horn, Brian Ware, Eddie Ware, Greg Wilder;
WOMEN'S SWIMMING — Sandra Bohoroquez, Siobhan Franklin, Ginger McNeill, Kellie Moran, Bartley Pratt, Robin Reichart, Peggy Sheets, Lara Shostle, Margaret Sumrall.
MEN'S TENNIS — Scott Hulse, Ian Skidmore, Sam Stinnett;
WOMEN'S TENNIS — Helen Fabisiewicz, Sonia Hahn, Chris Karges, Caroline Knudten, Lene Larsen, Mindy Severt;
MEN'S TRACK — Don Bonfiglio, Charlie Kern, Brian Maslyar, Benny McIntosh, Mark Mitchell, Bob Whelan;
WOMEN'S TRACK — Lisa Breiding, Denise Bushallow, Stephanie Cordell, Robin Grim, Jennifer Kendall, Valerie McGovern, Kerry Rink, Lynne Segretti;
VOLLEYBALL — Katrina Airhart, Lisa Bokovoy, Veronica Cobb, Karen Creates, Jody Hopkins, Chris Maradits.

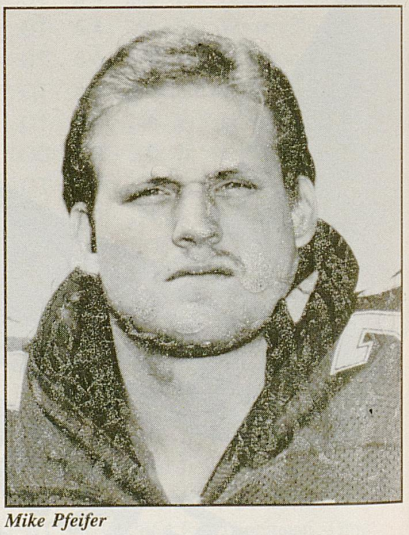

Mike Pfeifer

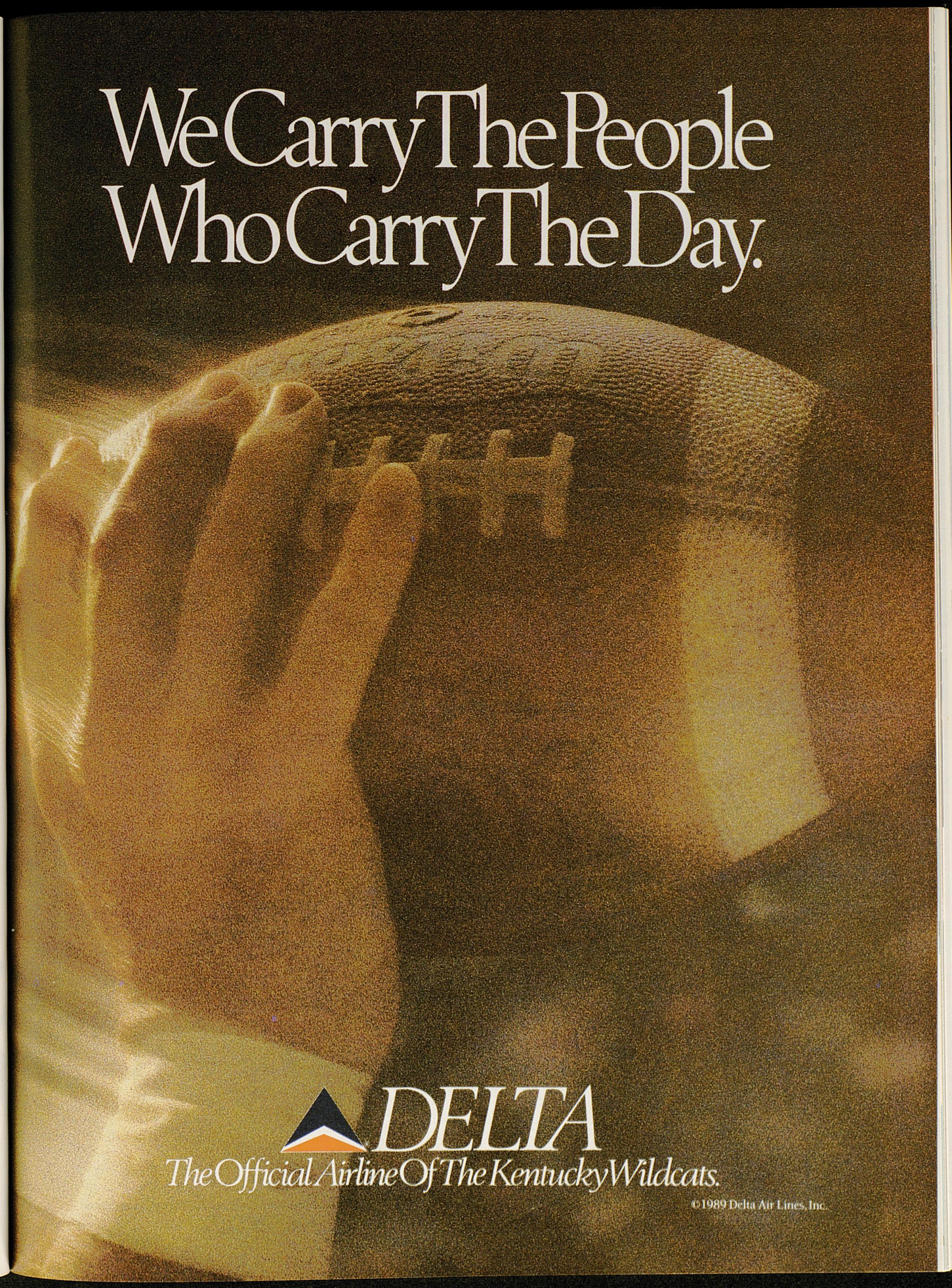
We Carry The People
Who Carry The Day.
DELTA
The Official Airline Of The Kentucky Wildcats.
©1989 Delta Air Lines, Inc.

Enjoy
Coca-Cola
Trade-mark®
CLASSIC



© 1989 The Coca-Cola Company. "Coca-Cola" and the Dynamic Ribbon device are trademarks of The Coca-Cola Company.



When Kentucky has the ball

KENTUCKY OFFENSE

82	John Bolden	SE
76	Mike Nord	LT
61	Bill Hulette	LG
67	Brian Cralle	C
63	Joel Mazzella	RG
75	Mike Pfeifer	RT
83	Mike Meece	TE
18	Freddie Maggard	QB
35	Andy Murray	FB
23	Alfred Rawls	TB
80	Phil Logan	F
9	Ken Willis	PK

NORTH CAROLINA DEFENSE

93	W. Walker	OLB
97	Cecil Grey	LT
92	Roy Barker	NG
56	Dennis Tripp	RT
95	Eric Gash	OLB
40	Tommy Thigpen	LB
53	Dwight Hollier	LB
44	Torin Dorn	LCB
31	R. Jones	FS
32	Reggie Clark	SS
33	Clarence Carter	RCB
6	Scott McAlister	P

THE WILDCATS

1	B. Armstead	FS	22	G. Hunt	FL	44	C. Benzinger	LB	68	T. Perry	OT	85	R. Jackson	TE
2	G. Willis	FS	23	A. Rawls	TB	45	M. Moore	LB	69	T. Crumrine	OT	86	E. McClellan	DT
3	A. Jones	SE	25	S. Phillips	FL	46	R. Smith	LB	71	G. Lahr	OT	87	J. Graves	TE
4	S. Ward	CB	26	R. Robinson	FS	48	J. Couch	DG	74	D. Wilks	OG	88	S. Rayburn	TE
5	A. Baker	TB	27	T. Missick	CB	50	K. Disotelle	OG	75	M. Pfeifer	OT	90	M. Chism	DG
6	T. Massey	OLB	29	D. Bilberry	FB	54	T. Maynard*ldC		76	M. Nord	OT	91	D. Lee	DT
7	N. Clark	SE	30	T. Zigman	OLB	55	T. Hahn	OG	78	B. Shuford	DG	94	C. Phillips	OLB
9	K. Willis	PK	34	T. Harris	FB	56	D. Thomas	LB	79	O. Barnett	DT	95	M. Meiners	DG
13	B. Hawk	P	35	A. Murray	FB	57	J. Matthews	DG	80	P. Logan	FL	96	D. Gardner	DT
14	C. Broughton	QB	36	R. Daniel	OLB	61	B. Hulette	OG	81	B. Henderson	TE	98	J. Bell	DG
16	J. Parker	P	37	A. Burks	CB	63	J. Mazzella	OG	82	J. Bolden	SE	99	D. Houser	DT
18	F. Maggard	QB	39	J. Brady	OLB	64	D. Crane	C	83	M. Meece	TE			
20	C. Tolbert	CB	42	D. Wells	OLB	67	B. Cralle	C	84	B. Swanson	LB			

Bluegrass Coca-Cola Bottling Company.
A subsidiary of Johnston Coca-Cola Bottling Group, Inc.
2275 Leestown Rd., Lexington, Kentucky 40511



When North Carolina has the ball

NORTH CAROLINA OFFENSE

8	Julius Reese	SE
76	Kevin Donnalley	LT
69	Alec Millen	LG
73	Carl Watts	C
51	Pat Crowley	RG
78	Andrew Oberg	RT
82	Brian Bollinger	TE
5	Jonathan Hall	QB
34	Michael Benefield	FB
41	Aaron Staples	TB
7	Bucky Brooks	F
17	Clint Gwaltney	PK

KENTUCKY DEFENSE

6	Tony Massey	OLB
79	Oliver Barnett	LT
90	Mike Chism	LG
48	Joey Couch	RG
96	Donnie Gardner	RT
39	Jeff Brady	OLB
44	Craig Benzinger	LB
84	Billy Swanson	LB
20	Chris Tolbert	CB
26	Ron Robinson	FS
37	Albert Burks	CB
13	Bill Hawk	P

THE TAR HEELS

1	C. Holliday	WR	18	C. Baskerville	DB	38	M. Faulkerson	FB	56	D. Tripp	DT	80	C. Brown	TE
2	L. Whiteside	DB	19	R. Gibson	DB	39	R. Parsons	LB	57	B. Hough	DS	82	B. Bollinger	TE
3	C. Watson	K	20	C. Massey	DB	40	T. Thigpen	LB	60	M. Hopkins	LB	84	E. Albright	TE
4	D. Jordan	DB	21	R. Jordan	TB	41	A. Staples	TB	61	S. Wilson	DS	87	J. Jauch	WR
5	J. Hall	QB	26	S. Crocker	DB	42	B. Timmons	LB	62	D. Moore	OG	88	D. May	TE
6	S. McAlister	P	27	B. Walker	DB	44	T. Dorn	DB	66	J. Boldin	NG	89	C. Brown	OLB
7	B. Brooks	WR	28	S. Hewitt	OLB	45	R. Steinbacher	LB	68	B. Boyd	OT	90	J. Reed	LB
8	J. Reese	WR	29	T. Smith	DB	49	B. Runyon	FB	69	A. Millen	OG	91	M. Davis	OLB
9	R. Felton	WR	30	D. Millen	OLB	51	P. Crowley	OG	73	C. Watts	C	92	R. Barker	NG
11	C. Burnette	QB	31	R. Jones	DB	52	A. Dinkin	OG	74	S. Hocker	DT	93	W. Walker	OLB
12	E. Blount	WR	32	R. Clark	DB	53	D. Hollier	LB	75	B. Lindsey	C	95	E. Gash	OLB
15	T. Burnett	QB	33	C. Carter	DB	54	J. Perry	LB	76	K. Donalley	OT	96	R. Shaw	DT
16	C. Causey	LB	34	M. Benefield	FB	55	A. Simakas	DT	78	A. Oberg	OT	97	C. Gray	DT
17	C. Gwaltney	KS												

OFFICIALS

REFEREE ..... C.C. Dailey
UMPIRE ..... B. William Wampler
HEAD LINESMAN ..... Micheal Samples
LINE JUDGE ..... Dr. Ernest Benson
SIDE JUDGE ..... Daniel Post
FIELD JUDGE ..... Billy Smith
BACK JUDGE ..... Ronald Huggins



CATS Center

The University of Kentucky keeps the term "student-athlete" in the proper perspective — student first, athlete second.

For that reason, the University of Kentucky Athletics Association opened the nation's first academic center for student-athletes in 1981. The academic center is simply known as CATS — Center for Academic & Tutorial Services.

The CATS Center is located inside Memorial Coliseum. The center, designed with the student-athlete in mind, contains a large general study area, along with several smaller rooms used for tutoring, computer assistance and small group sessions.

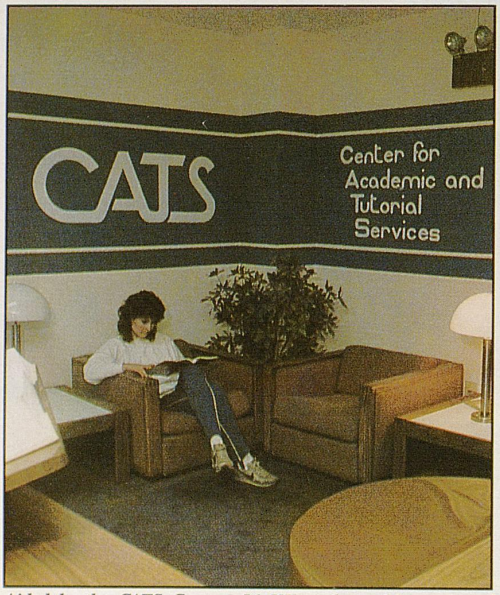

Aided by the CATS Center, 56 UK student-athletes earned spots on the SEC Academic Honor Roll in 1988-89, more than any other conference school.

Plans are on the drawing board for expansion of the CATS Center. The expansion would add a language laboratory, additional tutoring rooms, a more comprehensive computer facility and a media center.

The UKAA appropriates nearly $500,000 per year for the CATS Center.

"There's no question, the CATS Center is a very important part of not only our football program, but our entire athletics program here at Kentucky," said head UK football coach Jerry Claiborne. "Academics comes first in our program."

The combination of the CATS Center and Claiborne has produced some impressive results. Since 1982, Kentucky has placed 51 players on the Southeastern Conference Football Academic Honor Roll, the highest number among league schools. Graduation rate among scholarship football players is 90.2 percent.

The UK Football program was awarded the 1989 College Football Association Academic Achievement Award for the nation's highest graduation rate for its 1983 freshman class.

"The award certainly lets everyone know we are serious in making sure our players receive their degree," Claiborne said. "A lot of the credit in winning the award, though, goes to our CATS Center staff. They do an excellent job in monitoring our student-athletes' academic progress from day one."

Bob Bradley, assistant athletic director for academics, supervises the CATS Center. Barbara Denisston, director of student development, and Mike Jenkins, academic counselor, assist Bradley. The CATS Center also employs four graduate assistants and numerous tutors, both from the university and the surrounding community.

Not only has the football program flourished, but so has the entire UK Athletics program. During the 1988-89 academic year, Kentucky again placed more athletes on the Southeastern Conference Academic Honor Roll than any other league school.

"The CATS Center is an incredible advantage to a student-athlete over another without an academic center," Bradley said. "This is a medium which the student-athlete can get any question about his or her academic endeavors answered."

Having a head coach who places such an emphasis on academics is also an advantage, according to Bradley. "Many support systems across the nation do an excellent job at helping their student-athletes," he said. "I am blessed at Kentucky in having Jerry Claiborne. He really believes in the student-athlete concept. We are totally in sync."

The University of Kentucky believes it is obligated to give the student-athlete every opportunity to succeed not only in athletics, but in academics as well. Judging by recent statistics in academic honor roll selections and graduation rates, Kentucky is standing by its philosophy.

The CATS Center plays an instrumental part in keeping academics and athletics in near perfect harmony.

CATS Center Programs

1. ADVISING — Confusion about courses, campus or academic procedures is common to most freshman. In addition to the study center, the CATS facility also contains the offices of its entire staff — the assistant athletic director for academics, the director of student development, the academic counselor and four graduate assistants. These trained staff members are at CATS for one purpose — to assist the student-athlete in being successful outside the field of play.

2. STUDY SKILLS — The CATS Center staff conducts organized study skills classes each week to complement in-house publications given to each incoming freshman. The CATS Center publications — a Freshman Orientation Handbook and a Study Skills Workbook — help the student-athlete learn and use proven classroom study skills and university resources.

3. STUDY HALL — Research has shown the best time to study is immediately after class. The CATS Center provides study hall areas anytime during hours of operation. The center offers flexible hours and is designed primarily for afternoon study, an advantage over the evening study halls at many schools.

4. TUTORING — The CATS Center staff includes tutors from the university and community available to help in any subject. The center thoroughly screens its tutors to find which ones are most effective with student-athletes. CATS provides students the proper atmosphere for working with tutors. Sound-proof rooms are available for the student-athlete and tutor to meet and discuss concepts without either being disturbed or disturbing others.

5. READING PROGRAM — Each freshman student-athlete is given a reading test which measures his/her strengths and weaknesses. The CATS Center staff evaluates the results and determines which student-athletes may be encouraged to participate in the reading program. The CATS reading program provides individual and small-group tutoring in a variety of areas such as reading improvement and advanced vocabulary development.

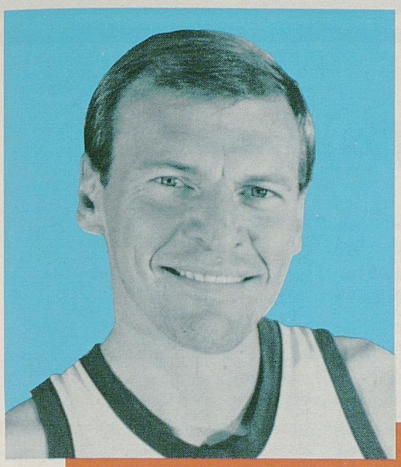

Dan Issel for

Kentucky Farm Bureau Insurance:

"There's a Kentucky Farm Bureau Insurance agent in every county in the state. People you know. They're your hometown neighbors.

Wherever you live or travel in Kentucky, almost everyone knows Kentucky Farm Bureau Insurance. They know their Kentucky Farm Bureau Insurance agent, too, probably as a friend who lives nearby. Such a friend, in need, is a friend indeed–when you suffer a loss and need claim service fast. No wonder Kentuckians favor Kentucky Farm Bureau Insurance to protect their homes, farms and vehicles–for almost every kind of insurance need.

If you don't have this good feeling about your insurance company, talk with your friend, your local Kentucky Farm Bureau agent, right away. I'm sure you'll want the peace of mind and protection so many of your fellow Kentuckians enjoy with the largest domestic property and casualty insurance company in the state."

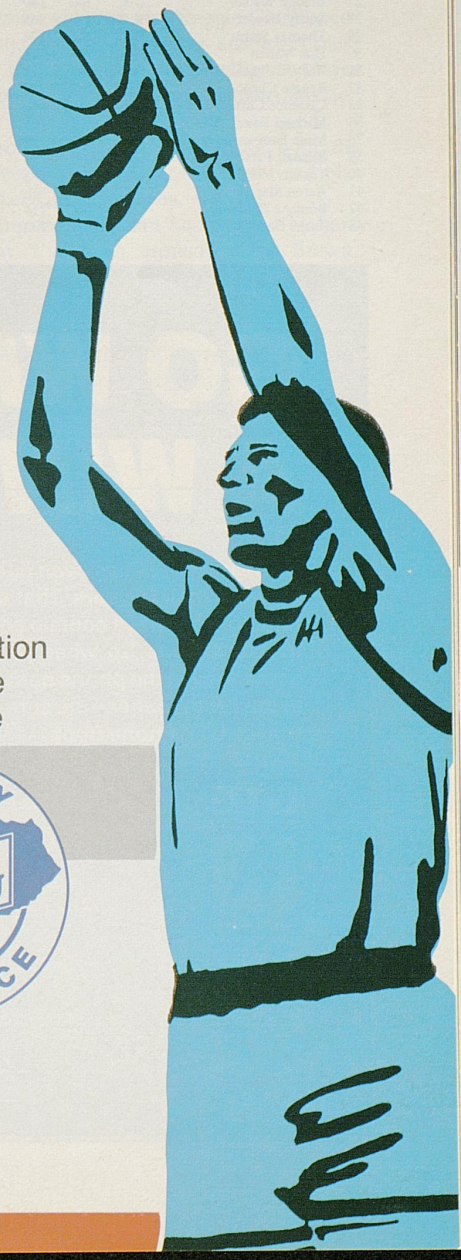

All-around coverage
All around Kentucky.

Kentucky Farm Bureau Mutual Insurance Company

120 South Hubbard Lane, Louisville, Kentucky 40207

Rated A+ by A.M. Best Company,
the insurance industry's impartial rating service

KENTUCKY WILDCATS

1989 North Carolina Tarheels

No.	Player	Pos.	Ht.	Wt.	Cl.	Hometown
1	Corey Holliday	WR	6-2	187	Fr.	Richmond, Va.
2	Larry Whiteside	DB	5-10	186	Sr.	Morgantown, N.C.
3	Cannon Watson	K	6-1	177	Jr.	Farmville, Va.
4	Doxie Jordan	DB	5-11	179	So.	Hampton, Va.
5	Jonathan Hall	QB	6-1	191	Sr.	Vienna, Va.
6	Scott McAlister	P	6-3	210	So.	Greensboro, N.C.
7	Bucky Brooks	WR	6-0	173	Fr.	Raleigh, N.C.
8	Julius Reese	WR	6-3	183	Fr.	Winston-Salem, N.C.
9	Randall Felton	WR	6-0	180	Fr.	Durham, N.C.
11	Chuckie Burnette	QB	5-11	188	Fr.	Burlington, N.C.
12	Eric Blount	WR	5-8	183	So.	Ayden, N.C.
15	Todd Burnett	QB	6-6	192	So.	Burke, Va.
16	Chris Causey	LB	5-10	187	Jr.	Greensboro, N.C.
17	Clint Gwaltney	KS	5-11	166	So.	Shelby, N.C.
18	Cliff Baskerville	DB	5-11	164	Fr.	Union, N.J.
19	Russell Gibson	DB	6-1	198	Fr.	Lenoir, N.C.
20	Cookie Massey	DB	5-11	205	Fr.	Rock Hill, S.C.
21	Randy Jordan	TB	5-10	191	So.	Warrenton, N.C.
26	Sean Crocker	DB	5-10	179	Fr.	Wakefield, Va.
27	Bracey Walker	DB	6-0	180	Fr.	Spring Lake, N.C.
28	Stuffy Hewitt	OLB	6-2	205	Jr.	Catawba, N.C.
29	Thomas Smith	DB	5-11	174	Fr.	Gates, N.C.
30	Don Millen	OLB	6-4	222	Jr.	Atlanta, Ga.
31	Rondall Jones	DB	6-2	174	Fr.	Sunderland, Md.
32	Reggie Clark	DB	6-2	212	Jr.	Charlotte, N.C.
33	Clarence Carter	DB	5-11	190	Sr.	Toledo, Ohio
34	Michael Benefield	FB	5-8	205	Jr.	Wilmington, Del.
38	Mike Faulkerson	FB	6-1	219	Fr.	Kingsport, Tenn.
39	Randall Parsons	LB	6-3	233	Fr.	Wilkesboro, N.C.
40	Tommy Thigpen	LB	6-2	195	Fr.	Dumfries, Va.
41	Aaron Staples	TB	5-10	196	Sr.	Fieldale, Va.
42	Bernard Timmons	LB	6-1	214	Jr.	Fort Bragg, N.C.
44	Torin Dorn	DB	6-1	202	Sr.	Southfield, Mich.
45	Rick Steinbacher	LB	6-1	219	Fr.	Greenville, S.C.
49	B.J. Runyon	FB	6-4	218	Fr.	Vienna, Va.
51	Pat Crowley	OG	6-3	288	Sr.	Hampton Bays, N.Y.
52	Andy Dinkin	OG	6-2	264	So.	Potomac, Md.
53	Dwight Hollier	LB	6-2	226	So.	Hampton, Va.
54	Jonathan Perry	LB	6-3	229	Fr.	Orangeburg, S.C.
55	Alex Simakas	DT	6-2	252	Jr.	Pittsburgh, Pa.
56	Dennis Tripp	DT	6-3	258	Jr.	Farmville, N.C.
57	Bryan Hough	DS	5-9	197	Sr.	Mt. Holly, N.C.
60	Mike Hopkins	LB	6-3	205	So.	Falls Church, Va.
61	Stephen Wilson	DS	6-1	204	So.	Cary, N.C.
62	Dennis Moore	OG	6-5	250	So.	Middletown, Pa.
66	J.R. Boldin	NG	6-2	255	Fr.	Chapel Hill, N.C.
68	Bill Boyd	OT	6-8	288	Jr.	Hampton, Va.
69	Alec Millen	OG	6-6	253	Fr.	Atlanta, Ga.
73	Carl Watts	C	6-3	250	Sr.	Hampton, Va.
74	Sean Hocker	DT	6-4	243	Fr.	Sarasota, Fla.
75	Bryan Lindsey	OG	6-3	230	Fr.	Richmond, Va.
76	Kevin Donalley	OT	6-5	270	Jr.	Raleigh, N.C.
78	Andrew Oberg	OT	6-7	281	So.	Rochester, Pa.
80	Craig Brown	TE	6-5	209	Fr.	Virginia Beach, Va.
82	Brian Bollinger	TE	6-5	237	So.	Indialantic, Fla.
84	Ethan Albright	TE	6-5	223	Fr.	Greensboro, N.C.
87	Joey Jauch	WR	6-0	180	Fr.	Vienna, Va.
88	Deems May	TE	6-5	220	So.	Lexington, N.C.
89	Curt Brown	OLB	6-5	208	Fr.	Virginia Beach, Va.
90	John Reed	LB	6-2	220	Sr.	Tampa, Fla.
91	Mark Davis	OLB	6-5	229	Jr.	Raleigh, N.C.
92	Roy Barker	NG	6-5	264	So.	Central Islip, N.Y.
93	Willie Joe Walker	OLB	6-1	243	Sr.	Bradenton, Fla.
95	Eric Gash	OLB	6-2	220	So.	Hendersonville, N.C.
96	Rickie Shaw	DT	6-5	267	So.	Whiteville, N.C.
97	Cecil Gray	DT	6-5	280	Sr.	Virginia Beach, Va.

GO WITH A WINNER!

GTE Directories has been publishing official phone directories for more than 50 years. That's experience you can count on. Our directories always contain complete, accurate, up-to-date listings. So, when you want to look up somebody in the phone book or advertise in the yellow pages—be sure it's the official GTE Phone Book.

GTE

GTE Directories Sales Corporation Lexington, KY

1-800-432-4774 (In KY) or 606-268-8132 (Collect)

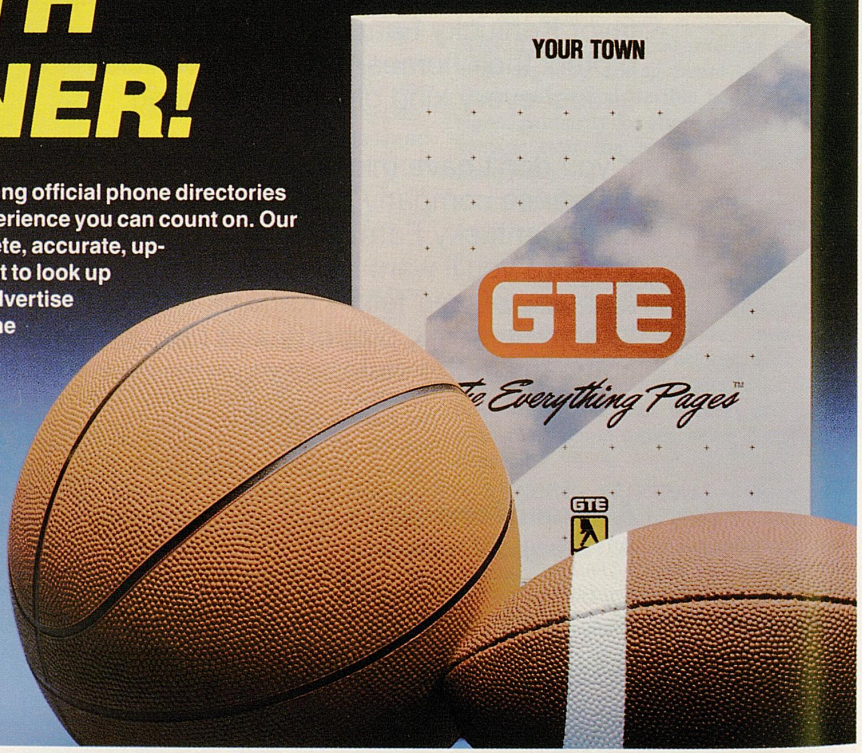

The North Carolina Tar Heels

The North Carolina Tar Heels possess one goal in 1989 — to improve on an abysmal 1-10 1988 campaign, the school's worst record since 1900 and its third losing season the past four years.

Under the guidance of second-year head coach Mack Brown, the Tar Heel troops know they have much work ahead to get the program ready to again challenge for the Atlantic Coast Conference title. At the moment, respectability is desired.

"We've improved as a football team since the end of last season." Brown stated. "Our players should get a large amount of credit for the work they've put into rebuilding this program. They've had a great attitude and that's made what we've asked them to do so much easier."

North Carolina's "Multiple-I" offense, with 12 returning lettermen, boasts a few marquee players to start its renovation project this season.

One is offensive guard Pat Crowley (6-3, 288), a senior who earned *Playboy* preseason all-American honors.

The Tar Heels wish they were as solid at offensive tackle. With the loss of the top three tackles from 1988, the two slots are manned by sophomore Andrew Oberg (6-7, 263) and junior transfer Kevin Donnalley (6-5, 270).

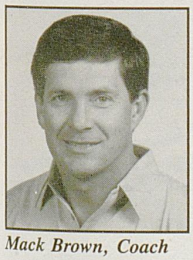

Mack Brown, Coach

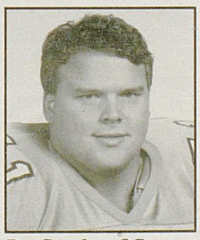

Pat Crowley, OG

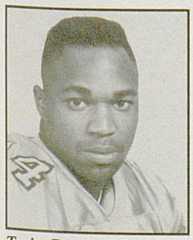

Torin Dorn, DB

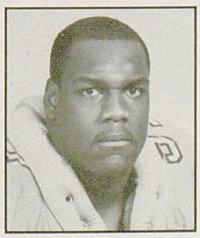

Cecil Gray, DT

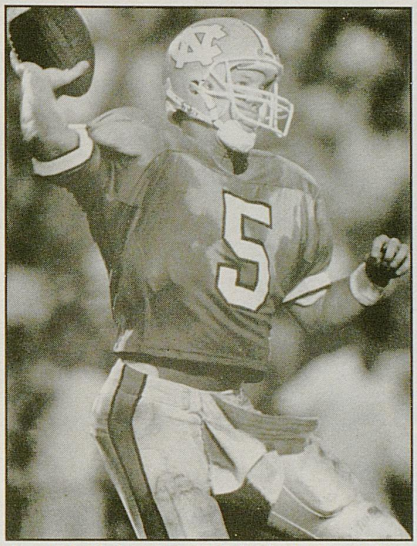

Quarterback Jonathan Hall leads the Tar Heel attack.

Brian Bollinger (6-5, 237) mans the tight end slot. The sophomore possesses good blocking skills, but needs seasoning as a receiver.

Quarterback Jonathan Hall (6-1, 191) pilots the North Carolina attack. The senior, who was sidelined the entire 1987 campaign after shoulder surgery, gives the offense experience, confidence and good running ability.

Hall's targets include split ends Julius Reese and Randall Felton and flanker Bucky Brooks. But after that, the receiving ranks are slim.

The North Carolina backfield will have to do without the services of all-ACC tailback Kennard Martin, who was suspended from the team last spring. Returning fullback Michael Benefield and tailback Aaron Staples will try to salvage the attack.

The strength of the Carolina defense, which returns 12 lettermen, rests with defensive tackle Cecil Gray (6-5, 280). The senior, who started last year, might be one of the top defenders in college ball. Quick Dennis Tripp (6-3, 258), a former nose guard, plays opposite Gray.

Big, strong and quick Roy Barker (6-5, 264) occupies the nose guard slot. Barker started at defensive tackle last year and is making an impact at his new position.

The linebacking corps rates as both a strength and weakness in the North Carolina "50" defense. The outside backers lack experience, but talent and depth is plentiful. Eric Gash (6-2, 220) fashions star potential. Don Millen (6-4, 222) and former tackle Willie Joe Walker (6-1, 243) join Gash.

Strength lies with the inside linebackers. Both starters, Dwight Hollier (6-2, 226) and Bernard Timmons (6-1, 214) return. Freshman upstart Tommy Thigpen (6-2, 195) will lend a hand to the Tar Heel backers.

Two former tailbacks bolster the Tar Heel defensive secondary at cornerback. Clarence Carter and Torin Dorn both possess speed and outstanding athletic ability, but both are undernourished experience-wise.

Former wide receiver Reggie Clark occupies the strong safety slot and ex-cornerback Doxie Jordan, an intelligent player who boasts great field savvy, mans the free safety zone.

Carolina's kicking game rests with the safe feet of punter Scott McAlister and placekicker Clint Gwaltney.

"This football team has worked as hard as any I've been around," says Brown. "I've been so impressed by the enthusiasm our players have shown and the attitude they've had about what we've asked them to do. With the kind of commitment we've gotten from our players, success is definitely coming again for this football program."

North Carolina Notes

Location: Chapel Hill, N.C.
Founded: 1789
Enrollment: 22,757
Conference: Atlantic Coast
President: Paul Hardin
Ath. Director: John Swofford
Colors: Carolina Blue and White
Stadium: Kenan Memorial
Capacity: 52,000

1989 Outlook

1988 Record: 1-10-0
1988 ACC Record: 1-6-0 (7th)
Offense: Multiple "I"
Defense: Multiple 50
Starters Returning: 12 (4 offense, 8 defense)
Lettermen Returning: 34
Lettermen Lost: 28

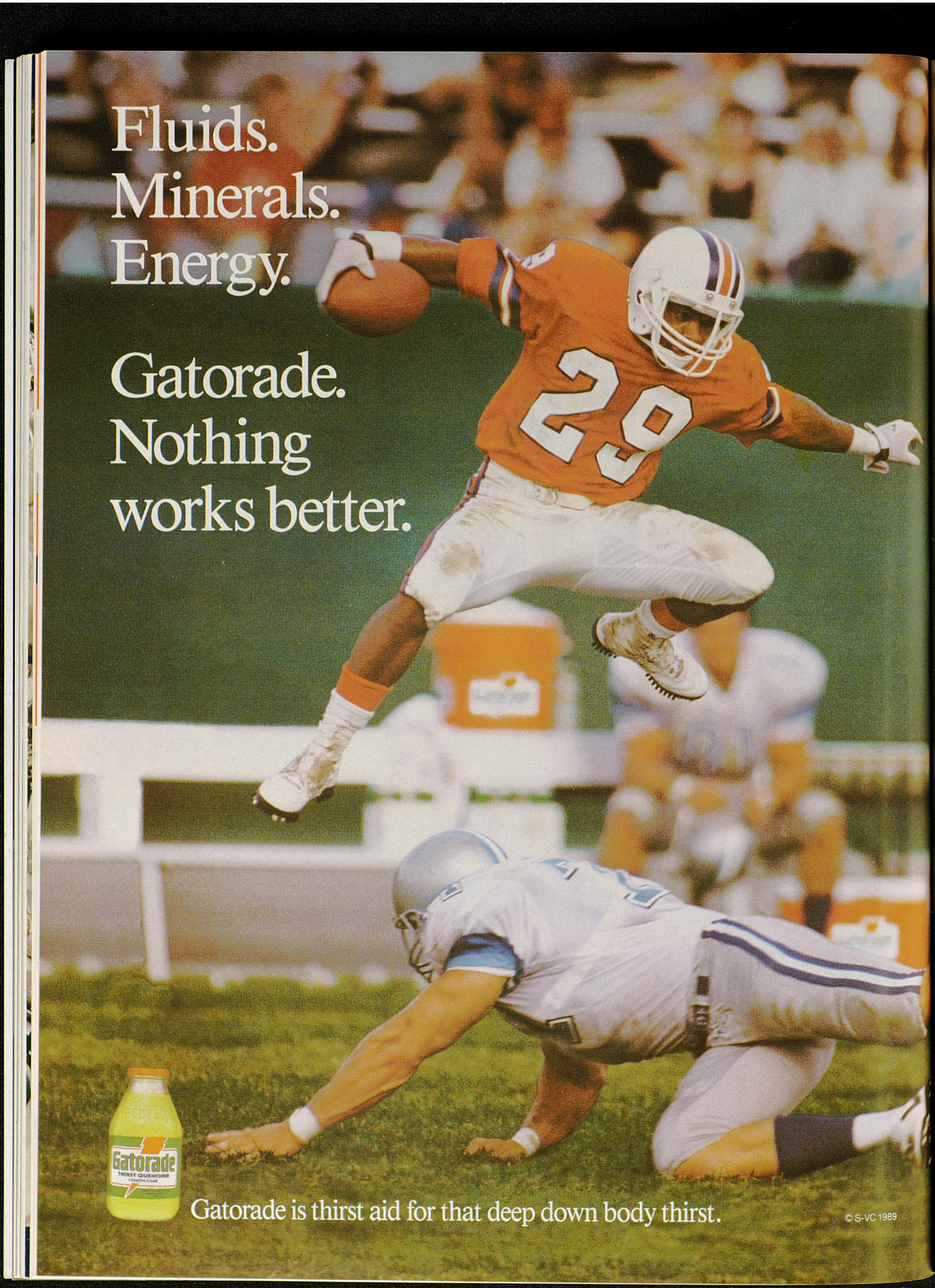
Fluids.
Minerals.
Energy.
Gatorade.
Nothing
works better.
Gatorade
THIRST QUENCHER
Gatorade is thirst aid for that deep down body thirst.
© S-VC 1989

Future Football Schedules

1990

September	1	CENTRAL MICHIGAN
September	8	at Rutgers
September	15	INDIANA
September	22	at North Carolina
October	6	at Ole Miss
October	13	MISSISSIPPI STATE
October	20	at LSU
October	27	GEORGIA
November	10	VANDERBILT
November	17	FLORIDA
November	24	at Tennessee

1991

September	7	MIAMI (OHIO)
September	21	at Indiana
September	28	KENT STATE
October	5	OLE MISS
October	12	at Mississippi State
October	19	LSU
October	26	at Georgia
November	2	CINCINNATI
November	9	at Vanderbilt
November	16	at Florida
November	23	TENNESSEE

Quite Simply
First Class Everything

Adjacent to historic Gratz Park, an elegant European-style, *luxury hotel* with its *exquisite restaurant* and *award winning Chef* await your pleasure

The Huntington Lounge with its glowing fire and hand-stained wood entice you in to listen to the piano sounds of

Bob Boguslaw

You'll find our professional, friendly staff eager to please as we pamper you in one of our 44 luxurious rooms or suites

Complimentary Continental Breakfast
24 Hour Room Service
Complimentary Shuttle Service
Dataport Telephones
Around the Clock FAX Service
Concierge and Business Services
Six Private Meeting and Function Rooms

For Reservations Call:
606-231-6666
1-800-227-4362 (Outside Kentucky)
FAX: 606-233-7593
120 W. Second Street, Lexington, Kentucky 40507

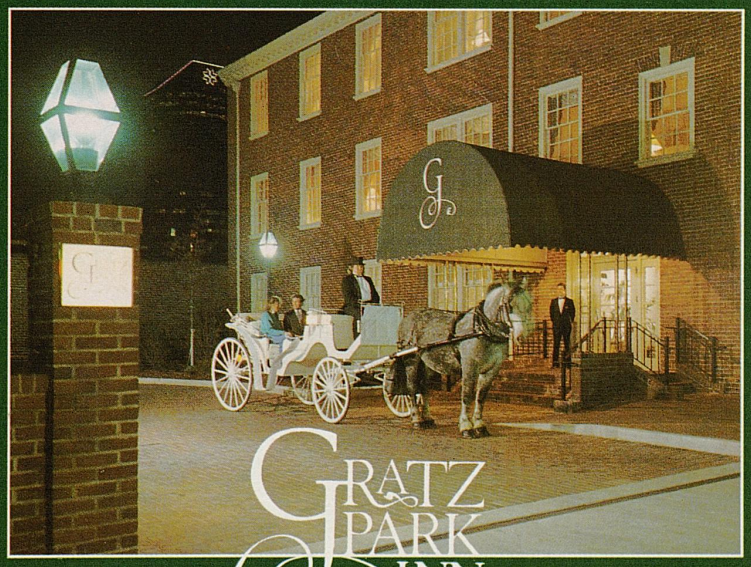

GRATZ PARK INN

Lexington's luxury hotel and restaurant

The Talk of the Town!

120 West Second Street - Lexington, Kentucky 40507

606/231-6666

Around The SEC

Traveling College Football Hall of Fame Heading to Kentucky

The College Football Hall of Fame will be taking its show on the road for the 1989 season and one of its stops will be Commonwealth Stadium on the campus of the University of Kentucky.

With the sponsorship of the USF&G Company, Baltimore, a Traveling College Football Hall of Fame will appear at top college football games from coast to coast for the next three years. In 1989, plans call for the traveling display to stop in Lexington for the October 7 contest between Kentucky and Auburn.

"It's an honor to have the College Football Hall of Fame stop on our campus this fall," said UK head football coach Jerry Claiborne. "Kentucky is represented in (it) and I hope our fans will take advantage of this opportunity."

The official debut of the nation's first ever traveling sports hall of fame was at the Kickoff Classic featuring Notre Dame and Virginia August 31. The 19-week tour will conclude at the USF&G Sugar Bowl in New Orleans January 1.

Kentucky has three representatives in the College Football Hall of Fame — former head coach Paul "Bear" Bryant, and former players Babe Parilli and Bob Gain. Plans call for the traveling hall of fame to arrive in Lexington on Thursday, October 5, and depart following the UK-Auburn contest October 7.

Other SEC teams that will host the display this year are:

Ole Miss: November 4 against LSU.

Tennessee: November 18 against Ole Miss.

Auburn: December 2 against Alabama.

UK on WTBS-TV

When the University of Kentucky Wildcats take on the Alabama Crimson Tide at 1:10 p.m. ET September 23 in Tuscaloosa, the game will be broadcast around the country via WTBS-TV. As part of the SEC Game of the Week series, both teams will receive national exposure.

Kentucky was 1-2 in televised games last year, while Alabama was 4-3 on TV. The Tide has an overall record of 66-42-4 for televised games. Kentucky is 10-19-1.

Schools' upgrade Training Facilities

First Tennessee, now LSU. SEC football programs are building shelter from the storm.

Tennessee's 11-million dollar Neyland-Thompson Sports Center was opened earlier this year. Inside the 120,000-square foot structure is a 70-yard indoor gridiron, a 12,000-square foot weight room, audio-video room and large team meeting room.

Louisiana State's new training facility is slated for opening midway through 1990. Last October the state legislature approved a $15 million athletics facilities improvement loan package, which includes a $3.5 million indoor football practice field.

The field will borrow some of the best features of similar complexes around the NCAA — suspended goal posts in the end zone, courtesy of Michigan; a 60-yard coaching and filming tower on the east sideline, courtesy of Nebraska; an end zone coaching platform similar to those at Alabama and Notre Dame; special lighting, a crowned field and inlaid end zones like those at Ohio State; and high sideline ceilings, a la Nebraska and Ohio State.

The SEC on TV

School	1988 TV Record	
Alabama	4-3	(.571)
Auburn	5-2	(.714)
Florida	1-5	(.167)
Georgia	4-3	(.571)
Kentucky	1-2	(.333)
LSU	6-3	(.667)
Ole Miss	1-1	(.500)
Miss. State	0-1	(.000)
Tennessee	0-3	(.000)
Vanderbilt	1-0	(1.000)

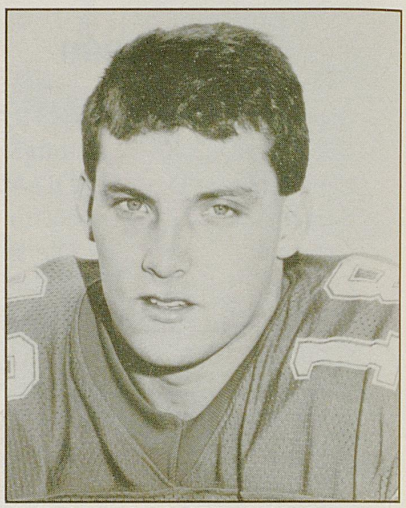

Freddie Maggard is the SEC's third leading passer.

Kentucky Opener Draws Record Crowd

The University of Kentucky played its home football opener before a crowd of 58,216 in Commonwealth Stadium. That count is the largest for any opening game in the stadium and the third largest in Commonwealth's 15-year history.

The Wildcats beat Indiana 17-14, boosting their opening-day record to 71-24-5. Kentucky has won the last three openers and 13 of the last 16 games played at Commonwealth.

1989 SEC Stat Leaders

Rushing	G	Att.	Yds.	Avg.	TDs
Emmitt Smith, Florida	1	26	117	4.5	2
Kenny Roberts, Miss. St.	2	31	231	7.5	2
Alfred Rawls, Kentucky	**1**	**18**	**107**	**5.9**	**1**

Passing	Att.	Comp.	Pct.	Yds.	Int.	TDs
Reggie Slack, Auburn	10	9	.900	252	1	4
Sterling Henton, Tennessee	20	15	.750	172	0	0
Freddie Maggard, Kentucky	**15**	**8**	**.533**	**131**	**2**	**1**

Receiving	No.	Yds.	TDs	Avg.
Tony Moss, LSU	7	53	0	7.6
Kirk Kirpatrick, Florida	6	83	0	13.83
Alexander Wright, Auburn	5	263	4	52.6

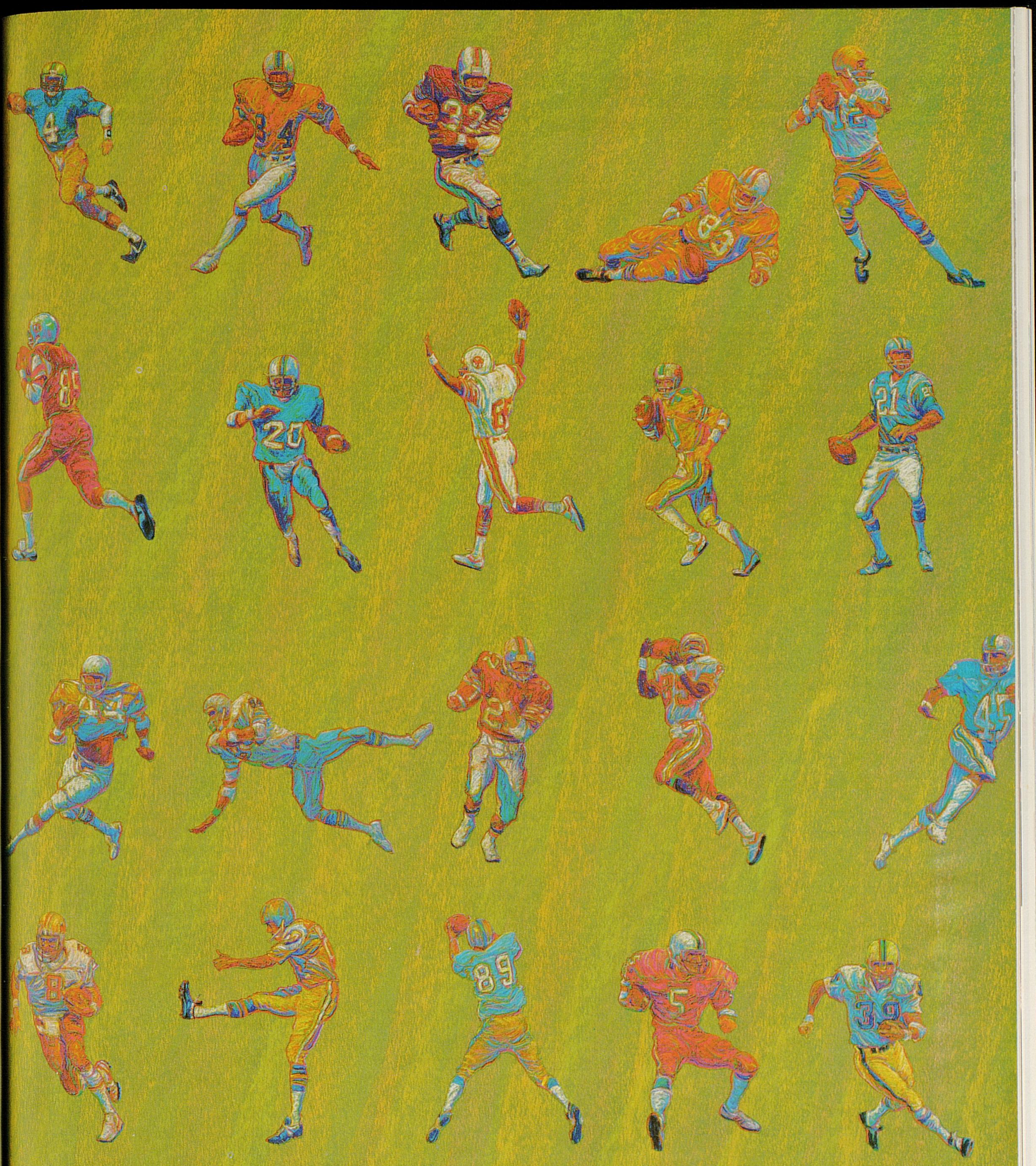

Here's to the Blue and White.
(and to all those guys in other colors trying to catch up)

Like a good neighbor
State Farm is there

STATE FARM
Auto
Life Fire
INSURANCE

State Farm Insurance Companies
Home Offices: Bloomington, Illinois

From all the State Farm agents across Kentucky.

Back To School

Wildcat great Sonny Collins is again at UK to finish his degree.

By Ed Kromer

There's this student in class — teacher's pet. Always sits in the front of the room, takes notes, asks questions, *looks interested.*

But this is no thick-rimmed, apple-wielding freshman geek. The lean, powerful body and bald head look like that of Sonny Collins, Kentucky's great running back of the '70s.

But that was a long time ago. That guy played a couple of years in the pros and then faded into obscurity after graduation, right?

Wrong. Sonny never graduated from college. He spent nearly all his time — too much time — working on his running game. All that time seemed to pay off. Collins ran over, around, under and through virtually every defense he faced from 1972 to 1975, when he should have received his diploma.

"When I was here at UK, I was more of an athlete than I was a student," says Collins. "I fault no one but myself because I had all the basics that UK has provided athletes since the time I was here. Counseling, tutoring, study hall — they were all here for me. I just didn't take advantage."

The new Sonny Collins, slightly weathered by reality, has changed his views on education. He is back at UK working towards his degree in communications.

After a short professional football career and a few sales positions in the private sector, Collins realized he was missing out. "The jobs I had were good, but upper mobility was no way," says Collins. "I felt I had a lot more leadership, a lot more potential to demonstrate."

So Collins' main goal during the past decade or so has been to come back to the school he loved and, this time, to graduate. He recently contacted Bob Bradley, academic advisor to the athletes, and head coach Jerry Claiborne

"Sonny Collins did a lot for this school," says Bradley. "(Bringing him back) is somewhere between an obligation and a nice gesture."

It is not difficult to see how the game became so vital to Collins. He grew up in Madisonville, Ky., a place that offered little future outside the coal mines. But the ticket out was sports. As Collins began to shine on the high school football field, UK alumni began steering him toward the Big Blue.

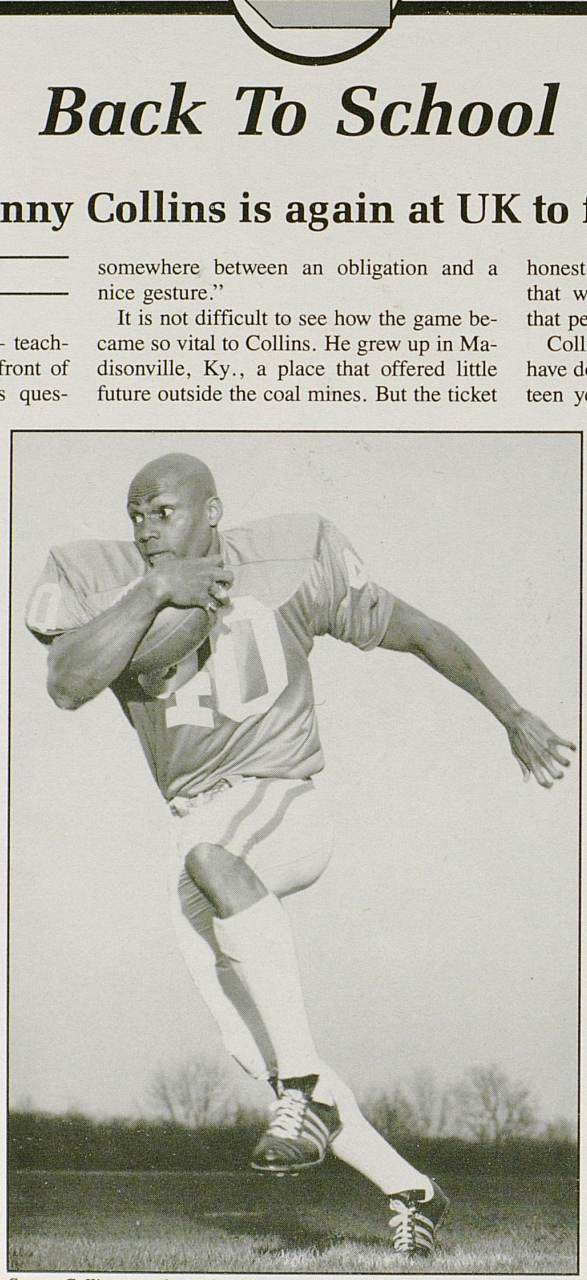

Sonny Collins ran through defenses and into the UK record books from 1972-75.

"I didn't want to go anywhere else," he says. "I was groomed to come here to the University of Kentucky, to be a 'blue blood.' There was no doubt in my mind."

So it was on to the Kentucky gridiron and into the record books. Like today, Collins enjoyed success only after toil. "People, I would assume, thought I was a gifted athlete," he says. "But I wasn't at all, to be honest. I was a very average football player that worked extremely hard. I worked to that perfection."

Collins was about as perfect as any who have donned the Kentucky Blue. After fourteen years and some impressive Kentucky running backs, his name still headlines the UK records page.

UK rushing leader four consecutive years. Most rushing attempts (777). Most rushing yards (3,835). Most average yards per game (4.93). Most rushing touchdowns (26). Most 100-yard rushing games (18). Most all-purpose yards (4,123). Most total yards (4,123). Collins was all of this and more.

"It's incredible what you can do when you're scared," says Collins, a boyish grin opening across his animated face. "I was really running on sheer guts. It was at a level where you competed against some of the best athletes in the country and I stayed very tense."

Collins ran scared all the way to the NFL. He was drafted in the second round by the Atlanta Falcons. His dream of playing for the Rams in sunny Los Angeles had to be put on hold, as did the house he had bought anticipating a career in California.

After a year with the Falcons, Collins' California dream came true — he was traded to the Rams. But the fun soon wore out. Nagging injuries spoiled the party.

"When your body starts telling you 'hey, I don't want to feel this pain in my shoulder or ankle for the rest of my life,'" he says, then it's time think about quitting. Add a couple of memorable hits delivered by Mel Blount and Merlin Olsen, and retirement was the only answer.

Collins married and lived in L.A. for a few years. But the bright lights of the big city were too much for this country boy. He moved back to pastoral Marietta, just outside Atlanta.

There he continued the daily running habit he picked up in California. Collins has run in Atlanta's prestigious Peachtree

10,000-meter road race every year since 1979. In 1982 he finished in a more-than-respectable 35 minutes.

Running along the banks of the Chattahoochie River had other benefits as well. When he moved to the quiet suburb, Collins did not realize it was soon to become a haven for baby-boomers. He met the business world out on the jogging trails near his home.

After working in liquor distributing and sports equipment sales and studying at both the "School of Hard Knocks" and "Real World U.," Collins was ready to return to the Bluegrass.

"There's nothing worse than knowing that you don't graduate," he says. "That's an incentive for our family — to graduate. I'm the only one that hasn't."

Well, not quite. There's still baby brother Jon, a freshman at Kentucky. Like older but smaller brother Sonny, Jon plays on the football team. According to Sonny, Jon is in good hands with UK's football staff.

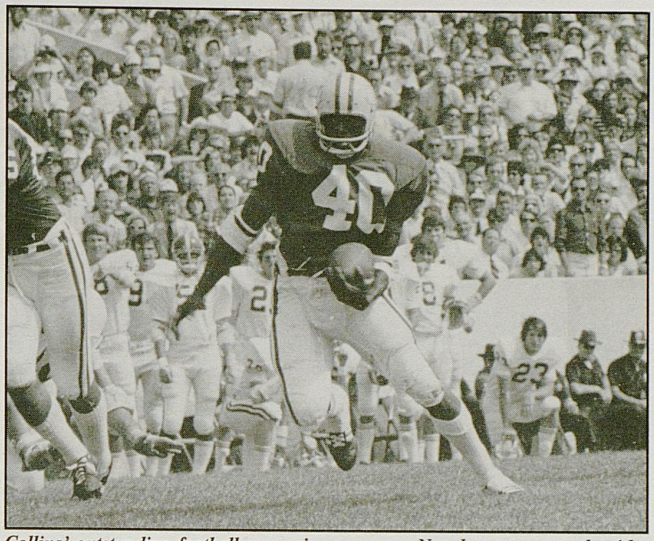

Collins' outstanding football career is a memory. Now he answers to the titles "husband," "daddy" and "student."

"When I look at Coach Claiborne's program, I tip my hat off to this gentleman and Bob Bradley for the job they're doing," he says. "Being a student-athlete is incredible pressure — it's tough. The combination of that, to me, is an all-American. It's incredible to me. It's a job."

This time, Collins will have only his UK Athletics internship and his wife and two children to interrupt his studying. "(Sonny) is going to have to work very hard, and he knows that," says Bradley. "But he's made an outstanding follow through."

"I'm not the smartest guy in the world. I know what it takes," Collins says. "It's just a matter of applying myself."

If he applies the same energy to his studies as he did to football, Sonny Collins should do just fine.

"SNAPPY"

HALL'S
KENTUCKY RIVER

"ORIGINAL"

BEER FLAVORED CHEESE SPREAD

BENEDICTINE CUCUMBER SPREAD

KENTUCKY TRADITIONS FOR OVER 75 YEARS

25¢ STORE COUPON 25¢

SAVE 25¢ ON HALL'S BEER CHEESE OR HALL'S BENEDICTINE

TO THE DEALER: You will be reimbursed face value plus 8¢ handling when you apply this coupon on your customer's purchase of the specified product. Any other application constitutes fraud. Invoices showing purchase of sufficient stock to cover coupons redeemed must be shown on request. Coupon void where prohibited, taxed or restricted. Customer must pay any sales tax. To redeem coupon, mail to HALLMAN INTERNATIONAL, INC., 2935 St. Xavier Street, Louisville, KY 40212. Cash value 1/20th cent.

Limit one coupon per purchase. No expiration date.

25¢ 25¢

Whatever Your Game

We'll Put You Back In The Running!

The University of Kentucky Sports Medicine program offers you the expertise, equipment, and individualized attention to give you a running start on fitness, treatment, or rehabilitation.

UK's specialized physicians, trainers, and physical therapists team-up to provide the comprehensive diagnostic and clinical services of the UK Chandler Medical Center, including the over 60 clinics of University Medical Plaza and University Hospital —the region's major tertiary care center.

Whether you are a professional athlete, a collegiate competitor, a high school coach, trainer or team-member . . . or you just enjoy weekend workouts . . . the UK Sports Medicine professional staff can be on your team.



For more information, call 257-4574

University of Kentucky Sports Medicine

We shop where you shop.



Hunt's,® Kraft, Vlasic,® Gorton's,® Sara Lee,® Keebler,® Coke,® Quaker,® Carnation,® and McCormick® spices. And many others.

We buy trusted brand names just like you.

We make sure they're made to meet our strict specifications for taste and quality.

Then we prepare our food with the same care as you do at home.

Helps keep our food delicious.

Just as good as it can be.

For more information about the brands we buy and all our regular menu items, ask your McDonald's® Restaurant Manager. Or call our Nutrition Information Center at (312) 575-FOOD.

McDonald's®

GOOD TIME. GREAT TASTE.™

© 1988 McDonald's Corporation

Still Bleeding Blue

George Adams may be the Wildcats' biggest fan.

By Tom Dienhart

You can never take the blue out of a Kentucky Wildcat. Just listen to the New York Giants' George Adams, a former UK tailback standout.

"Kentucky is here to play this year," Adams exclaimed. "I keep telling my teammates from the SEC, 'Hey, Kentucky is going to be good, so watch out!' I told Coach Claiborne that if he keeps his players healthy, they will be in the Sugar Bowl. And I meant that."

And Adams knows about success. The 6-1, 225-pound Lexington native is in his fifth year as a fullback with the NFL's Giants. He has yet to earn a full-time starting slot with the NFC East team, but he's still managed some decent career-rushing numbers entering the 1989 season: 218 attempts, 743 yards (3.4 average) and three touchdowns.

But perhaps Adams' real strength is receiving. The Lafayette High School graduate nabbed 93 passes for 861 yards (9.3 average) and three touchdowns his first four years. The veteran racked up most of his yards his rookie season, gaining 498 rushing yards and catching 31 passes for 389 yards, including a 70-yard touchdown grab. Last year he appeared in all 16 games, starting one and gaining 76 yards rushing and catching 27 passes for 174 yards. Despite his modest success, Adams feels his best years lie ahead.

"I'm in my fifth year and I've pretty much been a backup every season," Adams said. "The fortunate thing is I've never really gotten beaten up. My first year I backed up, then my second season I injured my hip and missed the whole season (the Giants' Super Bowl campaign). My third year was the strike-shortened season and I started a few games, and last year I was primarily used on third downs. So I've never really taken a beating any year."

During training camp this summer, the Giants coaches still had not decided how to use the running backs. The staff installed a one-back offense much like the Washington Redskins. But Adams doesn't have any concerns about fitting in.

"I'm capable of performing any role," Adams said. "I feel I'm a balanced back. I can run, block and catch.

"When I first entered the league, I wasn't a very good blocker. But I've improved that. Now I can block some of the best linebackers in the league."

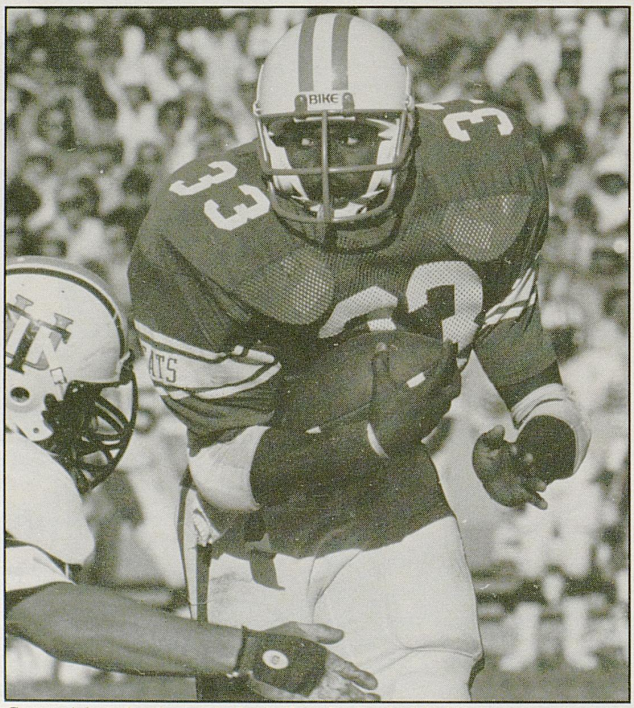

George Adams has been a jack-of-all-trades for the NY Giants — running back, receiver, blocker, special teams.

As an undergraduate at Kentucky, Adams didn't have to worry about blocking. He performed most of the running. His four-year Wildcat career saw him gain 2,648 ground yards, averaging 4.2 yards per tote and totaling 25 scores. He also managed to grab 79 passes for 609 yards, averaging 7.7 yards per reception and scoring two touchdowns. His 4,080 career all-purpose yards rank him second in school annals.

As a senior he set four standards — most rushing attempts (253), most touchdowns (14), most total points (84) and most all-purpose yards (1,689). His 13 rushing touchdowns tied a UK mark and his 1,085 rushing yards is fourth-best in the Cat record book.

Adams capped his steller senior campaign by earning unanimous all-SEC honors and receiving invites to both the Senior and Hula Bowls. He also spearheaded the 9-3 Wildcats' drive to the Hall of Fame Bowl, copping most valuable player honors in Kentucky's 20-19 win over Wisconsin.

With the records and awards bestowed upon him at UK, one would think Adams possessed a most memorable moment. But it's just the opposite.

"Each game was big for me," Adams stated. "I always wanted to play for Kentucky, so every game was memorable.

"There was no question about where I would play college football coming out of high school — Kentucky. I used to try to sneak in practices and steal the players' wristbands. And back then, Sonny Collins was my idol. I wanted to wear his shoes."

Adams doesn't need to sneak into practices anymore, and he performs fine in his own cleats. In fact, Claiborne invited him back last year to give the squad a motivational talk.

"Coach Claiborne had me talk to the team by myself," Adams remembers. "He wanted me to motivate them. I talked about the season we went 0-10-1 (1982) and how it hurt me and what it takes to turn things around.

"Coach Claiborne showed a lot of respect for me by letting me do that. I could have told the team, 'the heck with it, you should just give up.' But he trusted me and I respect him for that."

The entire Kentucky coaching staff showed respect and confidence in Adams while he was busting tackles in Commonwealth Stadium. The 26 year-old never gave a second thought to a professional football

career then. But offensive backs coach Greg Nord and offensive guards coach Jake Hallum planted the seed in Adams that has blossomed into a successful NFL career.

"As a junior, I knew I had size and pretty good ability," Adams relates, "plus Coach Claiborne led me in the right direction. But I never thought about being drafted.

"Then entering my senior year, Coach Nord and Coach Hallum told me I had a good chance of being a first-round NFL pick. I said, 'For real?' So I kept working hard and it paid off."

Sure enough, the Giants selected Adams in the first round of the 1985 draft. And he hopes his career continues to pay off. The father of two boys is happy playing with the Giants and hopes to finish his career with them. He just wants the "opportunity to show his ability." Translated: Adams wants to start. Given the chance, there's no reason to think he wouldn't make the most of the opportunity.

"I had Coach Claiborne tell me to be the best I can be," Adams reflected. "I try to live by that."

Indeed, Adams will. Even if it makes him turn blue.

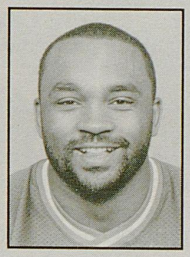

George W. Adams

Position: Running Back
Height: 6-1
Weight: 225
Date of Birth: Dec. 22, 1962
Place of Birth: Lexington, Kentucky
Family: Wife Lynn, two sons

College Career — 1981-85

- Unanimous All-SEC selection, 1984
- MVP in 1984 Hall of Fame Bowl

Rushing			Receiving		
Att.	Yds.	TDs	No.	Yds.	TDs
632	2,648	25	79	609	2

Professional Career — 1985-Present

- Selected in first round of 1985 draft by New York Giants

Rushing			Receiving		
Att.	Yds	TDs	No.	Yds.	TDs
218	743	3	93	861	3

THE LUXURY SEDAN FOR PEOPLE WHO DON'T WANT TO PAY THIRTY SOMETHING JUST BECAUSE THEY ARE.



VOLVO 740 GL $21,680*

Anyone who grew up in the sixties wasn't born yesterday.

Despite what some luxury sedan makers would have you believe, you know that "having it all" doesn't mean spending every cent you have on a car.

Which is why many people old enough to appreciate the luxuries in life are wise enough to buy the Volvo 740 GL. The European luxury sedan that costs under $25,000.*

Volvo 740 owners are content to go through life on heated, orthopedically-designed seats. Handling curves with power-assisted rack and pinion steering. And cushioning bumps with a unique Constant Track Rear Suspension.

All the while, relaxed in the luxury of their 740s. And the knowledge they can still afford life's necessities.

*Manufacturer's suggested retail price including destination charges. Prices exclude state and local taxes, optional equipment, special equipment required by states, dealer prep, and registration fees. Individual dealers prices may vary.
©1988 Volvo North America Corporation.

Quantrell VOLVO
1490 New Circle Rd., N.E., Lexington, KY
(606) 266-2161 KY Toll Free 1-800-888-2161

The K-Men's Association

The K-Men's Association has been helping the University of Kentucky athletics department for a quarter-century with moral and financial support.

Originally started to keep former athletes involved with the University, the Association's goals are to: promote and develop fellowship among UK varsity lettermen; aid and assist UK in its athletics programs in ways that are consistent with SEC and NCAA regulations; equip, furnish and maintain the K-Men's House on the UK campus; award scholarships to deserving UK athletes; and feature an annual "K-Day" at a varsity event.

The idea for organizing a K-Men's Association originated in a May 1961 conversation between Frank Seale and Robert Montgomery, two teammates on the UK football team in the early 1930's. Their main idea was to establish an organization that would promote fellowship among UK varsity lettermen, while still helping UK athletics.

UK athletics director Bernie A. Shively welcomed the idea and organizational plans were discussed by a small group of UK lettermen in June 1961. Shively sent a letter to all K-Men announcing that the Kentucky-Florida football game on Nov. 4, 1961, had been designated the first "K-Day".

From those early beginnings, the association grew steadily, now boasting more than 600 dues-paying members. The constitution was drafted so that lettermen from all varsity sports could become members.

From its early days, the K-Men's Association established traditions including the K-Man of the Year award, K-Day at varsity events, and K-Day at Paintsville. The latter is a two-day golf outing at the Paintsville Country Club that was originally conceived by Dr. Paul B. Hall, a Wildcat baseball letterman in the 1920's.

However, the K-Men not only supply moral support for UK, but they also make financial contributions, including athletic scholarships. The scholarships are financed by private donations from K-members.

The K-Men's Association also acknowledges outstanding academic achievements by athletes. The K-Men sponsor awards for academic excellence in a number of UK sports. In football, tackle Bo Smith was awarded the 1988 K-Men Senior Scholastic Award for maintaining the highest GPA during his final year.

The pride of the association is the K-House, located on a plot near Commonwealth Stadium. Land was obtained from the University and a concerted drive raised over $100,000 from K-members and friends. Ground was broken on Nov. 12, 1976 and the house was in use the following autumn.

Ground was broken in May 1988 for the remodeling of the K-House. The K-House will be expanded to almost double its current size.

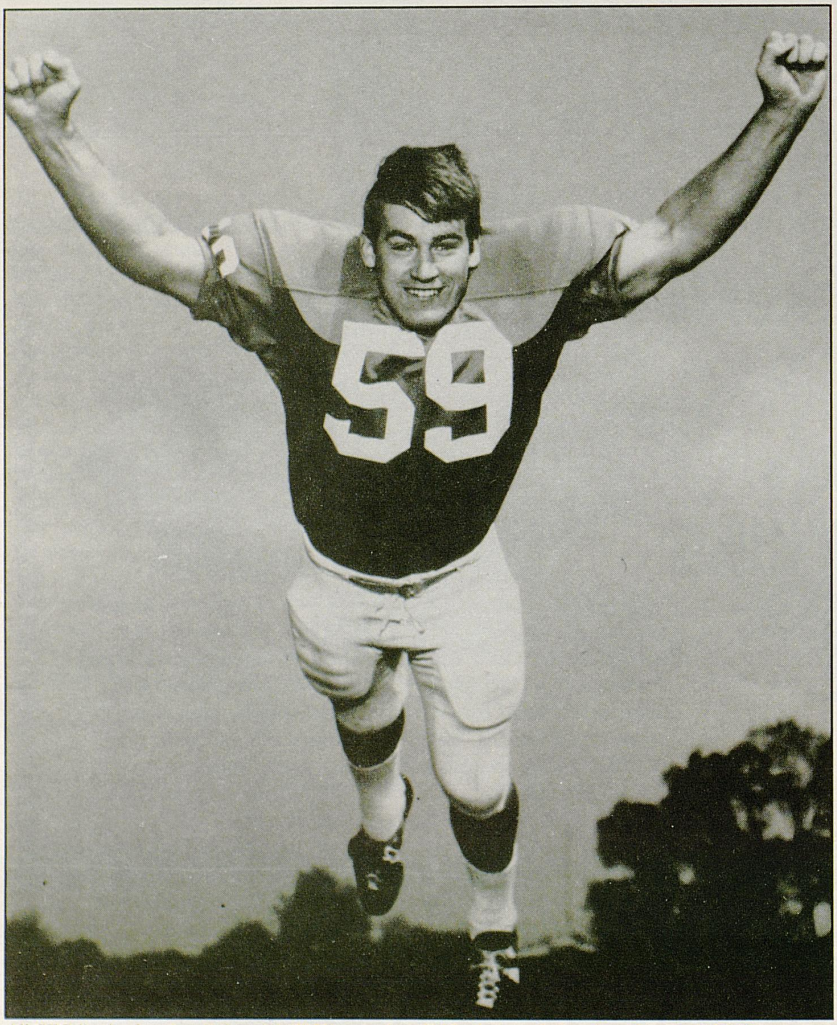

All-SEC linebacker Joe Federspiel (1971) served as K-Men's Association President in 1986-87.

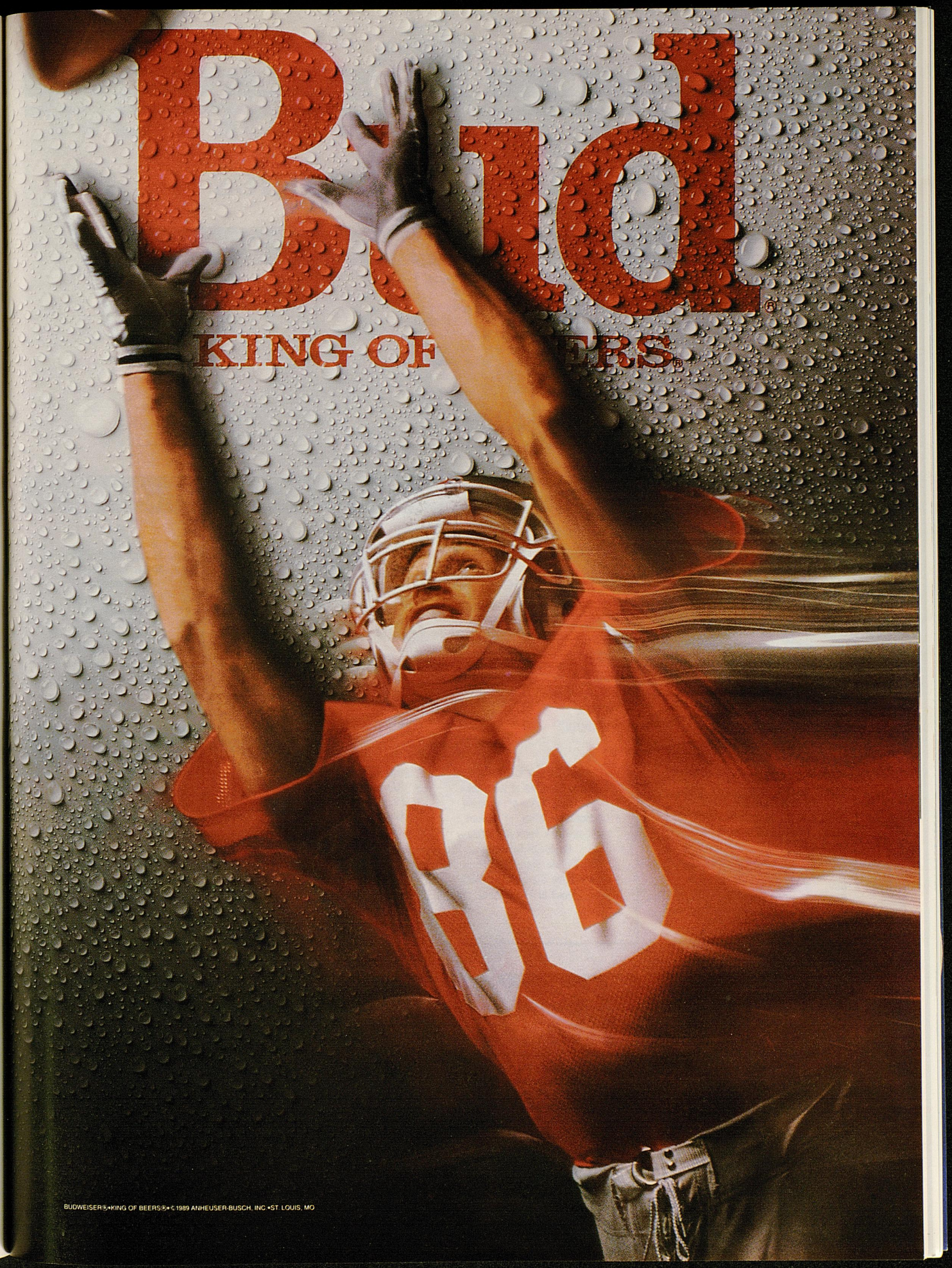
Bud.
KING OF
86
BUDWEISER®•KING OF BEERS®•©1989 ANHEUSER-BUSCH, INC.•ST. LOUIS, MO

KENTUCKY WILDCATS

Opponent Schedules

INDIANA

(0-1-0)

Sept.	9	at Kentucky	14-17
Sept.	16	MISSOURI	
Sept.	30	TOLEDO	
Oct.	7	NORTHWESTERN	
Oct.	14	at Ohio State	
Oct.	21	MINNESOTA	
Oct.	28	at Michigan	
Nov.	4	MICHIGAN STATE	
Nov.	11	at Wisconsin	
Nov.	18	at Illinois	
Nov.	25	PURDUE	

NORTH CAROLINA

(1-0-0)

Sept.	9	VMI	49-7
Sept.	16	at Kentucky	
Sept.	23	at N.C. State	
Sept.	30	NAVY	
Oct.	7	WAKE FOREST	
Oct.	14	at Virginia	
Oct.	21	at Georgia Tech	
Oct.	28	at Maryland	
Nov.	4	CLEMSON	
Nov.	11	SOUTH CAROLINA	
Nov.	18	DUKE	

ALABAMA

(0-0-0)

Sept.	16	MEMPHIS STATE (B)
Sept.	23	KENTUCKY
Sept.	30	at Vanderbilt
Oct.	7	at Ole Miss
Oct.	14	SW LOUISIANA
Oct.	21	TENNESSEE (B)
Oct.	28	at Penn State
Nov.	4	MISS. STATE (B)
Nov.	11	at LSU
Nov.	18	SO. MISS.
Dec.	2	at Auburn

(B) - Birmingham

TENNESSEE

(2-0-0)

Sept.	2	COLORADO ST.	17-14
Sept.	9	at UCLA	24-6
Sept.	16	DUKE	
Sept.	30	AUBURN	
Oct.	7	GEORGIA	
Oct.	21	at Alabama	
Oct.	28	at LSU	
Nov.	11	AKRON	
Nov.	18	OLE MISS	
Nov.	25	at Kentucky	
Dec.	2	VANDERBILT	

1989 SEC STANDINGS

	SEC				Overall			
	W	L	T	Pct.	W	L	T	Pct.
Miss. State	1	0	0	1.000	2	0	0	1.000
Ole Miss	1	0	0	1.000	2	0	0	1.000
Tennessee	0	0	0	.000	2	0	0	1.000
Kentucky	0	0	0	.000	1	0	0	1.000
Auburn	0	0	0	.000	1	0	0	1.000
Alabama	0	0	0	.000	0	0	0	.000
Georgia	0	0	0	.000	0	0	0	.000
LSU	0	0	0	.000	0	1	0	.000
Florida	0	1	0	.000	0	1	0	.000
Vanderbilt	0	1	0	.000	0	1	0	.000

Today's Games

North Carolina at Kentucky
Memphis State at Alabama
Southern Miss. at Auburn
Louisiana Tech at Florida
Baylor at Georgia
Florida State at LSU
Arkansas State at Ole Miss
Duke at Tennessee

Next Week's Games

Kentucky at Alabama
Florida at Memphis St.
Miss. State at Georgia
Ole Miss at Arkansas
Ohio at Vanderbilt

AUBURN

(1-0-0)

Sept.	9	PACIFIC	55-0
Sept.	16	SO. MISS.	
Sept.	30	at Tennessee	
Oct.	7	at Kentucky	
Oct.	14	LSU	
Oct.	21	at Florida St.	
Oct.	28	MISS. ST. (HC)	
Nov.	4	FLORIDA	
Nov.	11	LOUISIANA TECH	
Nov.	18	at Georgia	
Dec.	2	ALABAMA	

FLORIDA

(0-1-0)

Sept.	9	OLE MISS	19-24
Sept.	16	LOUISIANA TECH	
Sept.	23	at Memphis St.	
Sept.	30	MISS. ST. (at Tampa)	
Oct.	7	at LSU	
Oct.	14	VANDERBILT	
Oct.	21	NEW MEXICO	
Nov.	4	at Auburn	
Nov.	11	GEORGIA	
Nov.	18	KENTUCKY	
Dec.	2	FLORIDA ST.	

RUTGERS

(0-0-2)

Sept.	2	at Cincinnati	17-17
Sept.	9	BALL ST.	31-31
Sept.	15	BOSTON COLLEGE	
Sept.	23	at Northwestern	
Oct.	7	PENN ST.	
Oct.	14	at Kentucky	
Oct.	21	SYRACUSE	
Oct.	28	at Army	
Nov.	11	at West Virginia	
Nov.	18	at Temple	
Dec.	2	Pittsburg (Dublin, Ireland)	

VANDERBILT

(0-1-0)

Sept.	2	at Miss. St.	7-42
Sept.	23	OHIO	
Sept.	30	ALABAMA	
Oct.	7	at Memphis St.	
Oct.	14	at Florida	
Oct.	21	GEORGIA	
Oct.	28	at Ole Miss	
Nov.	4	VIRGINIA TECH	
Nov.	11	KENTUCKY	
Nov.	18	TULANE	
Dec.	2	at Tennessee	

CINCINNATI

(0-0-1)

Sept.	2	RUTGERS	17-17
Sept.	16	EAST CAROLINA	
Sept.	23	at Miami (Ohio)	
Sept.	30	at Louisville	
Oct.	7	at Miami (Fla.)	
Oct.	14	MEMPHIS ST.	
Oct.	21	at West Virginia	
Oct.	28	at Akron	
Nov.	4	at Kentucky	
Nov.	11	MOREHEAD ST.	
Nov.	18	NORTHERN ILLINOIS	

GEORGIA

(0-0-0)

Sept.	16	BAYLOR
Sept.	23	MISS. ST.
Sept.	30	SO. CAROLINA
Oct.	7	at Tennessee
Oct.	14	at Ole Miss
Oct.	21	at Vanderbilt
Oct.	28	KENTUCKY
Nov.	4	TEMPLE
Nov.	11	Florida
Nov.	18	AUBURN
Dec.	2	at Georgia Tech

LSU

(0-1-0)

Sept.	2	at Texas A&M	16-28
Sept.	16	FLORIDA ST.	
Sept.	30	OHIO	
Oct.	7	FLORIDA	
Oct.	14	at Auburn	
Oct.	21	at Kentucky	
Oct.	28	TENNESSEE	
Nov.	4	at Ole Miss.	
Nov.	11	ALABAMA	
Nov.	18	MISS. ST.	
Nov.	25	at Tulane	

We Have Your Flavor!

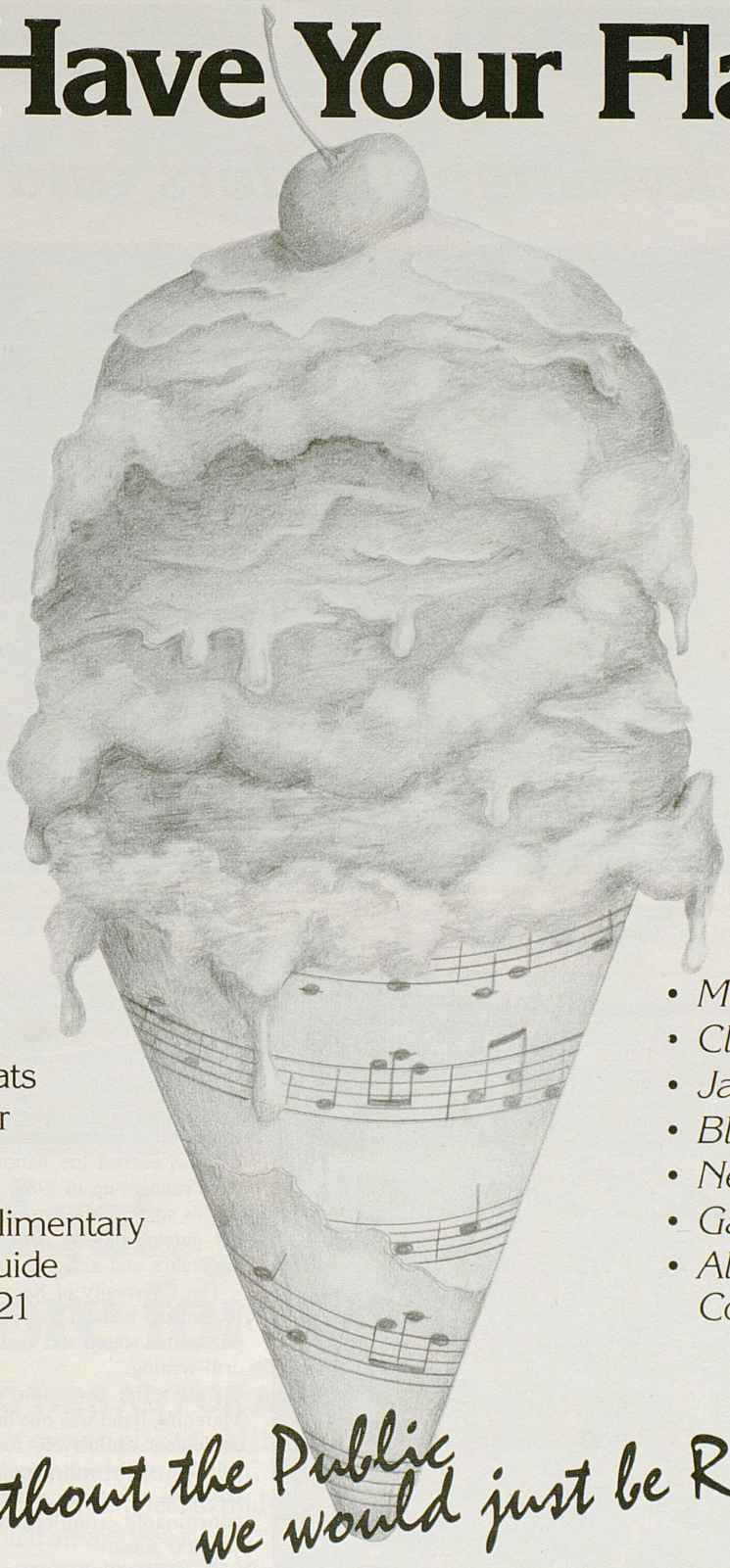

A 24-hour dessert of musical treats and food for Your mind.

For a complimentary Program Guide call 257-3221

- *Morning Edition*
- *Classical*
- *Jazz*
- *Bluegrass*
- *New Age*
- *Garrison Keillor*
- *All Things Considered*

Without the Public we would just be Radio

UK PUBLIC RADIO **91.3FM**

Kentucky Cheerleaders and Band



1989-90 University of Kentucky Cheerleaders — Back row (left to right), Jay McCord (Wildcat Mascot), Kelly Higgins, Marty Perrell, Glenn Cook, Cristie Elmore, Rich Tourtellot, Travella Robinson, Peter Wright and Sarah Engle; middle row (left to right), Tricia Wood, Chance McGuire, Jim Lord, and Bobbi Jean Wilson; front row (left to right), Jeff Todd and Yavon Griffin.



The 280-member University of Kentucky Marching Band was one of the first in the country to use computers for drill writing.

Two of the nation's best groups line up beside the Kentucky Wildcats on a football Saturday each fall. Those groups are the award-winning University of Kentucky cheerleaders and Marching Band.

Under the direction of T. Lynn Williamson, the UK cheerleaders have become the model cheerleading squad in the United States. Three of the last five years, UK has earned the national cheerleading title. They were runners-up in 1988.

This squad's ability to help bring Wildcat crowd into the games and its precision stunts have become a trademark and a source of pride for the university.

The University of Kentucky Marching Band is also recognized around the country, especially for its sophisticated sound and visual images through innovative drill writing.

Under the direction of Harry Clarke, the UK Marching Band was one of the first in the nation to use computers exclusively for drill writing. An average halftime show will contain around 130,000 different positions or moving sets for all members of the band, coordinated simultaneously with approximately 180,000 notes.

The UK Marching Band numbers 280, with members representing 17 different states. The band includes 24 flags, 30 percussionists, 12 majorettes and two feature twirlers.







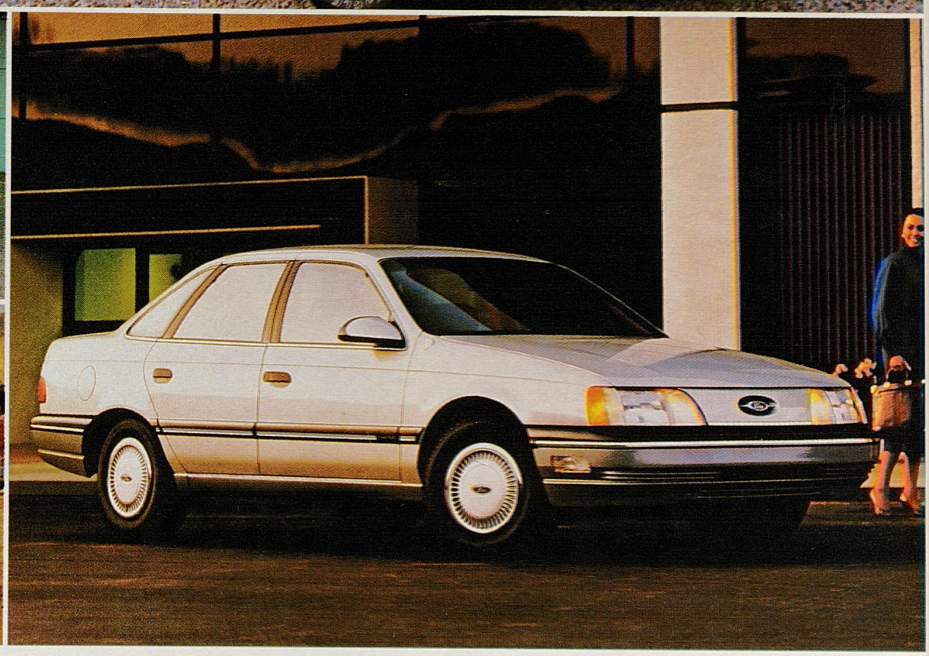

At Budget, you don't have to pay more for a better seat.

BRING THIS AD FOR A FREE UPGRADE.

No matter which kind of car you plan to rent, this ad will step you up a notch at no additional cost.

Subcompact to compact, compact to mid-size, mid-size to full-size, you'll always be a step up. That's the kind of bonus you've come to expect from Budget.

Late model cars, fast, friendly service, convenient locations and low daily, weekly and weekend rates. Check the Yellow Pages for the Budget location nearest you, or call 1-800-527-0700 for details.

Budget®
car and
truck rental

Normal rental requirements apply. Not valid in conjunction with other promotions or discounts. Upgrade vehicle subject to availability. Vehicle must be returned to renting location. Upgrade coupon good for one rental only at participating locations. Offer expires December 15, 1989.

SEARS
Car & Truck Rental

Use your SearsCharge card at Sears Car and Truck Rental located in most Budget offices. For Sears reservations and information, call 1-800-527-0770.

Kentucky In The News

Art Exhibit Features Bluegrass Collectors

Sixty-five central Kentucky private art collectors, including horseman John Gaines, are allowing items from their collections to be exhibited at the UK Art Museum through October 22.

Hours for the museum, located in the Singletary Center for the Arts at Rose and Euclid, are from noon to 5 p.m. Tuesday through Sunday.

Among the Gaines' pieces is an 1870 painting of the famous stallion, "Lexington," by artist Edward Troy. The bones of the actual thoroughbred are in the Smithsonian in Washington, D.C.

Other pieces in the exhibit are a 2000 B.C. sculpture and a pre-Columbian piece from Panama.

Technology Extension Center Opens

The state's first Technology Extension Center has established a pilot project in Owensboro to promote and develop advanced technologies among industries in the seven-county Green River Area Development District.

The pilot program is a partnership between the UK center for Robotics and Manufacturing Systems, the State Economic Development Cabinet, the Green River Area Development District and the Owensboro Citizens Committee on Education.

Maxwell Place Gets Historic Items

Before her death in August, Mrs. Betty VanKirk fulfilled a goal of returning to Lexington from her home in San Francisco and bestowing upon the University of Kentucky several artifacts from her family.

The items she gave to UK President David Roselle and Mrs. Louise Roselle for use and display at Maxwell Place include her mother's wedding gown, dining silver and furniture which had been in her family for more than 100 years.

The wedding dress will join a collection of period clothing housed in the UK College of Home Economics.

UK's White Hall classroom building — and the old White Hall which preceded it — were named for Mrs. VanKirk's great grandfather, Henry Hall White. Her mother, Martha White, taught mathematics at UK for six years and her aunt, Clara White, was a librarian at UK.

Kentucky-Japan Connection

More than 42 Japanese companies employ about 10,000 people in Kentucky. Within a 200-mile radius of Lexington, more than 200 Japanese firms have established manufacturing facilities.

The next Saturday Seminar, October 7 from 1-3 p.m. in room 306 White Hall classroom building, will explore differences in the Japan-American cultures and look at such topics as the Japanese educational system, selling to the Japanese and working for a Japanese company.

Seminar leader is Michael Kane, executive director of the U.S.-Japan International Management Institute in the college of business and economics.

Around Campus

Karl B. Raitz, geography, presented a paper to the Association of American Geographers titled, "Life Course Changes in Outdoor Recreation Activity and Place Preferences."

Clayton R. Paul, electrical engineering, recently published a book, "Analysis of Linear Circuits."

Donald Hoffman, art department, presented a paper on "Adults as Artists: Looking, Seeing, Doing," at the National Council on Aging conference.

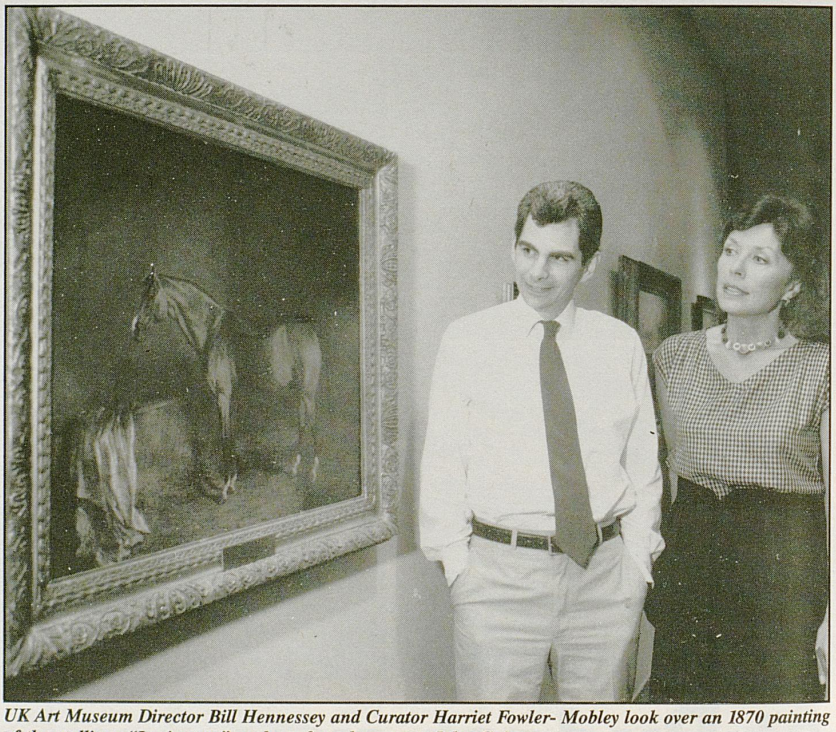

UK Art Museum Director Bill Hennessey and Curator Harriet Fowler- Mobley look over an 1870 painting of the stallion, "Lexington," on loan from horseman John Gaines.

William D. Ehmann, chemistry, presented a paper about trace element imbalances in the hair and nails of Alzheimer's disease patients at an International Conference on Nuclear Analytical Methods in Life Sciences.

UK
UNIVERSITY OF KENTUCKY
A Tradition of Value

Alumni Notes

Homecoming Like You've Never Seen Before!

Homecoming 1989 will have a whole new look for alumni. Gone are the individual class reunion groups. The welcome mat is out for every alumnus October 12-14.

Join the UK National Alumni Association Saturday for a free tent party near the E.S. Good Barn before the game. There will be free popcorn, free soft drinks and free entertainment provided by the Polecats jazz group and a number of surprise guests. In addition to convivial conversation, cluster around your college display and talk with old friends and meet new colleagues. You're likely to run into a favorite faculty member or two as well.

This is one weekend when you can order up your pre-game meal and not fuss with tailgating or long lines at restaurants between Keeneland and kickoff. For an advance registration of $10 per person, eat in the E.S. Good Barn.

During this time, congregate with classmates from your decade, get reacquainted with those who shared your college residences or "general" requirement classes. Take home a free souvenir cup of the National Alumni Association's centennial celebration.

Check out the calendar for other alumni Homecoming events. Thursday night is the Rosemary Clooney concert. The Kentucky legend of song will perform in the Singletary Center for the Arts. Friday visit the King Alumni House for coffee, view an assortment of university videos, pick up directions for a walking tour of campus or ride the Association's "Old Blue," an English double-deck bus that departs at 3 p.m.

Another special event is the Hall of Distinguished Alumni induction banquet Friday evening at the Hyatt Regency Hotel. This salute to exceptional alumni achievement is held once every five years.

This year the honorees are: Wendell Berry, farmer and author; Judith Clabes, editor of *The Kentucky Post*; the late Lucille Couch, music educator; Evelyn Gall Freyman, actress, theatre owner and labor organizer; William Kirwan, president of the University of Maryland at College Park; William Markesberry, medical researcher on Alzheimer's disease and professor; Bobbie Ann Mason, author; Thomas M.T. Niles, U.S. ambassador; Shirley Phillips, father of the no-till farming method; Andreas Prindl, international businessman; Pat Riley, professional basketball coach; the late Walter Tevis, author; and Doris Wilkinson, professor and sociologist.

For reservations and additional information about Homecoming 1989, call (606) 257-8905.

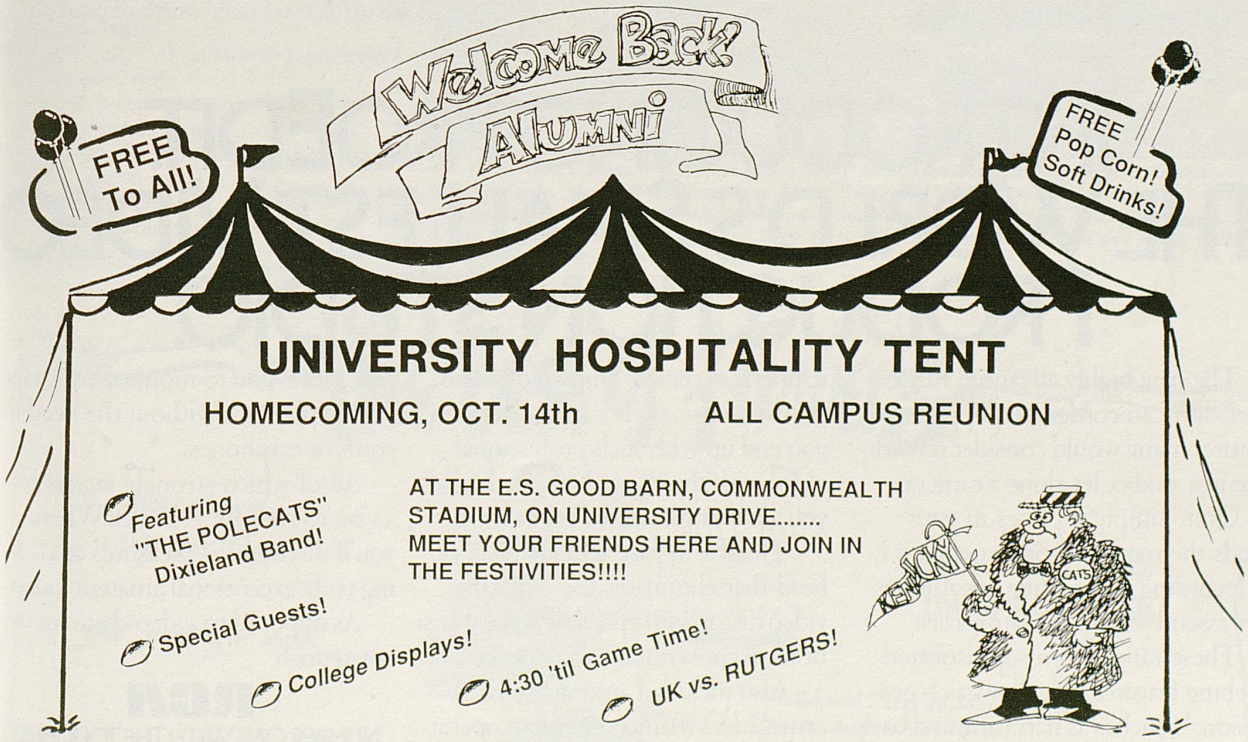

Electronic Viewfinder: doubles as a monitor for instant playback.

Edit Search: lets you scan and precisely position tape for your next recording.

A/V Dubbing With Flying Erase Head: dubs new audio or video onto pre-recorded tapes.

Mic Mixing: allows you to add narration and music.

8x Zoom With High-Speed Shutter: includes automatic exposure system.



Time-Lapse: varies intervals between exposures for high-speed and animated videos.

Rechargeable Nickel-Cadmium Battery: holds up to two hours' worth of power.

INTRODUCING PROEDIT. THE WORLD'S SMALLEST VIDEO PRODUCTION STUDIO.

The new, highly advanced RCA ProEdit™ camcorder is equipped with features many would consider remarkable in a studio, let alone a camera.

Quite simply, it places in your hands the most comprehensive array of recording and editing capabilities ever assembled in one camcorder.

These range from sophisticated dubbing features that allow such professional touches as narration and background music, to a time-lapse function that lets you create animated videos.

Of course, there's another reason you end up with such professional video with the RCA ProEdit. It gives you a better picture to begin with.

Thanks, in part, to a flying erase head that eliminates the irritating video distortion typical of scene transitions in conventional camcorders.

Also included among the RCA camcorder's many convenient operating features is a built-in mini-speaker that allows you to monitor your tapes during playback without the need for cords or earphones.

All of which strongly argues for a visit to your RCA dealer. Where you'll discover the pleasures of creating truly exceptional amateur video.

As opposed to video that's merely amateurish.

RCA

NUMBER ONE WITH THE TOUGHEST CRITICS IN THE WORLD™

© 1989 Thomson Consumer Electronics, Inc.

FIGHT SONGS

My Old Kentucky Home

The sun shines bright on the old Kentucky home,
'Tis summer, the people are gay;
The corntop's ripe and the meadows in the bloom,
While the birds make music all the day.

(Chorus)
Weep no more, my lady,
Oh! Weep no more today!
We will sing one song for my old Kentucky home,
For my old Kentucky home far away.

The young folks roll on the little cabin floor,
All merry, all happy, and bright;
By-n-by hard times comes a-knocking at the door,
Then, my old Kentucky home, good-night!

On, On, U of K

On, on, U of K, We are right for the fight today,
Hold that ball and hit that line; Ev'ry Wildcat star will shine;
We'll fight, fight, fight, for the blue and white
As we roll to that goal, Varsity,
And we'll kick, pass and run, till the battle is won,
And we'll bring home the victory.

UK Alma Mater

Hail Kentucky, Alma Mater! Loyal sons and daughters sing;
Sound her praise with voice united; To the breeze her colors fling.
To the blue and white be true; Badge triumphant age on age;
Blue, the sky that o'er us bends; White, Kentucky's stainless page.

Kentucky Charms



The 1989-90 UK Charms: Top of steps (left to right), Kellie VanHoose, Deborah Walker, Kimberly Bruce, Michelle Poole, Kim McCann, Pam Grey, Brandi Dunigan, Christina Pruitt, and Linda Shearer; bottom of steps (left to right), Ellen Rushing, Melinda Ethington, Carmela Fletcher, Victoria Haygood, Sheila Banks, Julie Catchen, Michelle Roser, Beth Harris, Shelly Baxter, Kim Barnes and Mindy Gallagher; not pictured are Tina Hawley and Daina Coons.

The Best of Flowers

right behind
Chevy Chase Plaza

free parking at door

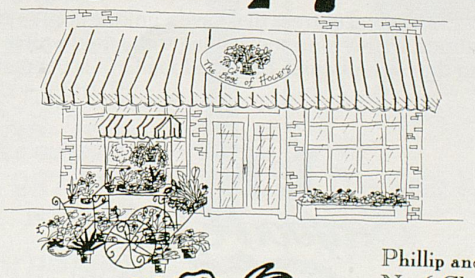

(606) 266-4682
(606) 269-1226

Phillip and Mary Jo Johnson
No. 6 Chevy Chase Place

UK Football Managers



Back Row (left to right), Tony Coogle, Ed Lang, Brian Fleck, John Painter, Mark Oberst and Curtis Hamilton; front row (left to right), Jamie Stivers, Bo Phelan, Denise Durham, Matt Pozsik, John Ryan and Rick Tobe.

Be there when the smoke clears on our gridiron.

And sample grilled fish and seafood entrees that have a unique taste — one that's unmatched by any other seafood restaurant. Enjoy your meal along with a bottomless bowl of house salad and our famous, fresh-from-the-oven biscuits. L&N Seafood Grill is the perfect call — before or after the game.

L&N Seafood Grill

In the Lexington Green Mall • (Use the Nicholasville Road Entrance) • 3199 Nicholasville Rd. • 273-7875

Kentucky Athletic Trainers



Standing (left to right), Sue Stanley, JoAnne Hauser, Frank Neville, Shawn Senavinin, Dennis Dolsen, Ashley Mitros, Dean Smith, Stephanie Logsdon, Darin Daton, David Rust, Charlie Penny, Dawn Fralix, Stephen Deaton, Arnie Stevens, Pat Watterson, Jenny Nord, Al Green and Leanne Stockton; kneeling (left to right), Jennifer Yocum, Mandy Schwertfeger, Kirsten Patton, Becky Floore, Scott Fortney, Bruce Rucker, Lucresia Hunter, Shana Graham

Spivey's
SPORTING GOODS
QUALITY AT DISCOUNT PRICES
SHOES - BASEBALL - FOOTBALL - SOCCER
BASKETBALL - TEAM & SCHOOL OUTFITTERS
EVERYTHING FOR THE FISHERMAN & HUNTER
SILK SCREENING — T-SHIRTS • JACKETS • CAPS
SEE OUR ADS UNDER — FISHING TACKLE & GUNS & GUNSMITH
268-0006 2316 PALUMBO DR. LEXINGTON
987-2625 1350 S. MAIN ST. PARIS
FULL LINE OF EQUIPMENT





From Waterford, Ireland to your house:
The Erin Parlor Stove
Like the warmth of an Irish smile, the Erin will brighten your home and comfort you through the cold. The Erin combines the timeless grace of a traditional parlor stove with tomorrow's high-performance woodburning technology.
• Clean-burning—the Erin meets strict EPA and DEQ emission standards with no costly catalytic converter.
• Superbly created in cast iron, with air-tight construction for an all-night burn.
• Large safety-glass window lets you enjoy a full view of the fire.
• Choose from five lustrous porcelain-enamel colors or matte black.
• Top or rear vent, convenient ashpan, U.L. listed.
Coal model now available

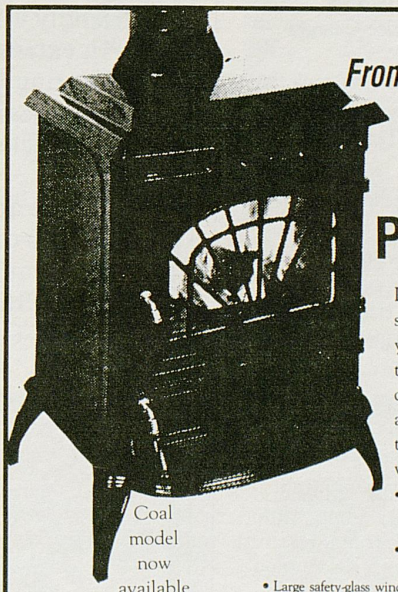

The Erin from Waterford Stoves of Ireland
and
DENGER'S
Hearth & Home
Stop by our newly expanded showroom
for great savings on glass doors, gas logs, tool sets, etc.
1479 Leestown Rd., Lexington, KY (606) 252-2415

YOU CAN TEAM UP WITH US, OR YOU CAN DO IT THE HARD WAY.

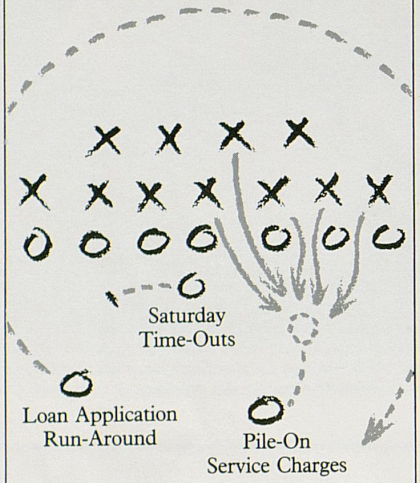

Before CommerceNational took the field in the Bluegrass, you might say it was banking as usual. The hard way. But not any more.

When you wanted weekend banking, we initiated Saturday morning hours at five branches. You wished for less paperwork when you applied for a loan, so we devised a quick, efficient way to do it by phone. We've got competitive rates, a variety of checking accounts and a multitude of convenient branch locations to chalk up the area's most complete array of banking services.

What can we do for you? Why not call or visit a CommerceNational bank location soon. And you'll discover a range of innovative, hassle-free services designed to meet *your* financial needs.

CommerceNational
Banking, your way.

Equal Housing Lender *Member FDIC*



Café Toulouse

A unique dining experience in a warm, friendly atmosphere. An extensive menu featuring Cajun and European French specialities.

Come and enjoy gracious dining at its best . . . at the French Quarter Suites Hotel's Cafe Toulouse.



FRENCH QUARTER SUITES HOTEL

2601 Richmond Rd.
Lexington, KY 40509
(606) 268-0060

BILLY'S BAR-B-Q
LEXINGTON, KY.

Featuring Genuine Western Kentucky Style Pit Bar-B-Q

Pork Shoulder — *Our Specialty*
Beef Brisket
Spare Ribs
Baby Back Ribs
Chicken
Smoked Turkey Breast
Fresh Salads
Vegetables
Kentucky Burgoo
Buffalo Wings
Cocktails
and much more!!

Great For Tailgating

Minutes from Commonwealth Stadium

Dine In or Carry Out

Corner of Tates Creek & Cochran Rd.
(In Chevy Chase)

269-9593

UK Football Records

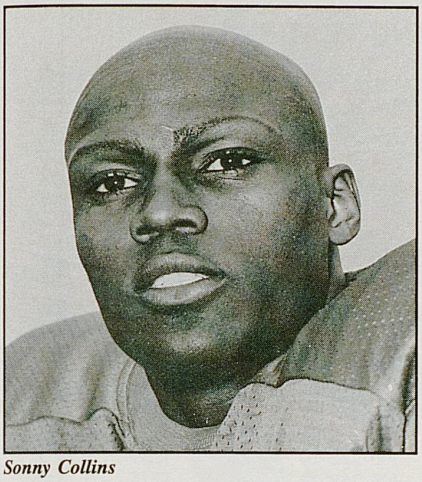

Sonny Collins

CAREER TOTAL OFFENSE LEADERS

	PLAYER	YEARS	RUSH	PASS	PLAYS	YARDS
1.	Bill Ransdell	1983-86	-108	5564	996	5456
2.	Rick Norton	1963-65	-375	4514	812	4139
3.	Babe Parilli	1949-51	-248	4351	684	4103
4.	Randy Jenkins	1979-83	-306	4148	870	3842
5.	Sonny Collins	1972-75	3835	0	777	3835
6.	Derrick Ramsey	1975-77	1764	1653	719	3417
7.	Bernie Scruggs	1969-71	570	2704	822	3274
8.	Mark Higgs	1984-87	2892	0	532	2892
9.	Mike Fanuzzi	1971-74	1484	1293	563	2777
10.	George Adams	1981-84	2648	2	639	2650

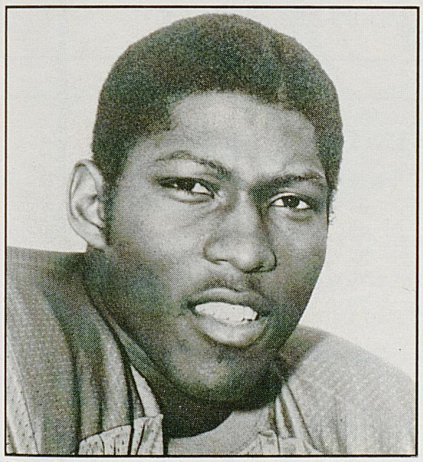

Derrick Ramsey

CAREER RUSHING LEADERS

	PLAYER	YEARS	ATT	YARDS	AVG	TD
1.	Sonny Collins	1972-75	777	3835	4.9	26
2.	Mark Higgs	1984-87	532	2892	5.4	25
3.	George Adams	1981-84	638	2648	4.2	25
4.	Marc Logan	1983-86	389	1769	4.5	11
5.	Derrick Ramsey	1975-77	446	1764	3.9	25
6.	Rodger Bird	1963-65	397	1699	4.2	21
7.	Ivy Joe Hunter	1985-88	361	1687	4.7	19
8.	Bill Leskovar	1949-51	324	1664	5.1	9
9.	Steve Campassi	1972-75	370	1609	4.3	8
10.	Mike Fanuzzi	1971-74	344	1484	4.3	16
11.	Bobby Cravens	1956-58	323	1448	4.5	6
12.	Randy Brooks	1976-80	358	1314	3.7	6
13.	Don Phelps	1946-49	295	1297	4.4	15
14.	Chris Hill	1975-78	260	1264	4.9	4
15.	Rod Stewart	1975-78	268	1250	4.7	9

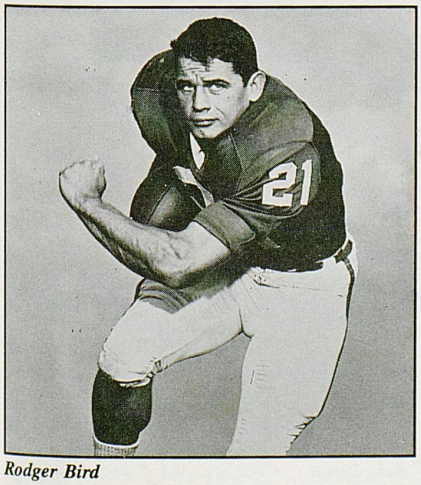

Rodger Bird

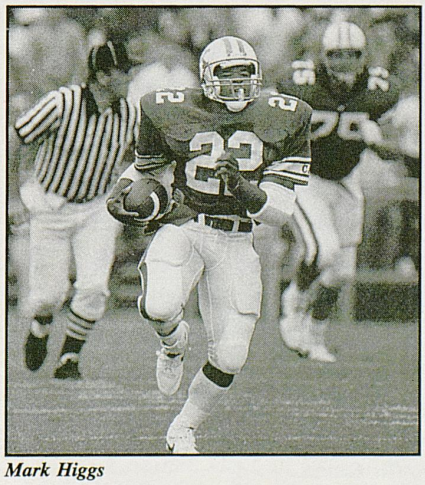

Mark Higgs

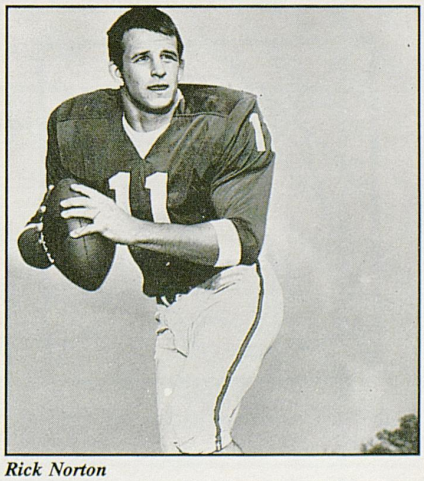

Rick Norton

"It's Not Whether You Win or Lose...It's How Well You Eat After the Game!"

Max



Max & Erma's®

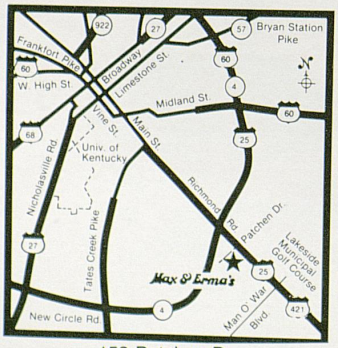

153 Patchen Dr.
(on Richmond Road just off New Circle)

UK Football Records

CAREER PASSING LEADERS

	PLAYER	YEARS	COM-ATT-INT	PCT	YARDS	TD
1.	Bill Ransdell	1983-86	469-816-29	.575	5564	22
2.	Rick Norton	1963-65	298-598-44	.498	4514	26
3.	Babe Parilli	1949-51	331-592-37	.559	4351	50
4.	Randy Jenkins	1979-83	363-699-53	.519	4148	24
5.	Jerry Woolum	1960-62	216-407-24	.531	2759	11
6.	Bernie Scruggs	1969-71	239-493-31	.485	2704	13
7.	Glenn Fohr	1987-88	165-364-20	.453	2233	11
8.	Bob Hardy	1953-55	139-261-19	.532	2082	18
9.	Larry McCrimmon	1978-80	104-243-21	.427	1812	11
10.	Derrick Ramsey	1975-77	130-273-14	.476	1653	14
11.	George Blanda	1947-48	120-242-16	.495	1451	12
12.	Kevin Dooley	1984-87	121-251-10	.482	1402	6
13.	Jerry Eisaman	1958-60	94-191-10	.492	1308	13
14.	Mike Fanuzzi	1971-74	84-219-12	.384	1293	10
15.	Lowell Hughes	1957-59	106-222-20	.477	1259	5
16.	Stan Forston	1968-70	106-258-22	.410	1225	2
17.	Dave Bair	1967-68	111-268-31	.414	1225	8
18.	Terry Beadles	1965-67	83-198-23	.419	1097	5

CAREER RECEIVING LEADERS

	PLAYER	YEARS	REC	YARDS	AVG	TD
1.	Tom Hutchinson	1960-62	94	1483	15.7	9
2.	Felix Wilson	1977-79	90	1508	16.8	10
3.	Rick Kestner	1963-65	82	1280	15.6	10
4.	George Adams	1981-84	79	609	7.7	2
5.	Joe Phillips	1981-84	75	935	12.5	9
	Steve Meilinger	1951-53	75	1210	16.1	17
7.	Larry Seiple	1964-66	72	1422	19.8	10
8.	Phil Thompson	1967-69	69	841	12.2	3
9.	Eric Pitts	1983-86	67	844	12.6	2
	Jim Grant	1969-71	67	800	11.9	2

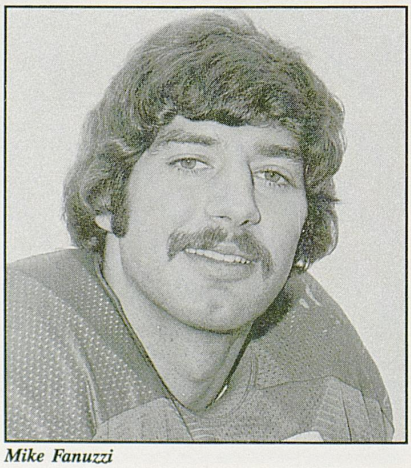

Mike Fanuzzi

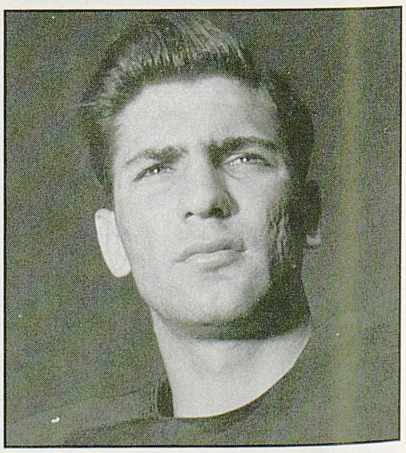

Babe Parilli

HOME PLATE.



Home is where the heart is---and if yours belongs to the University of Kentucky, there's a new way to show the world where your loyalties lie.

For just $55 you can purchase an official Kentucky license plate with the insignia and colors of the University; just like the one shown here. **This plate is good for five years--all you pay annually is the $14 registration fee.** And, as an extra benefit, $5 of each $55 license plate fee will be donated to the University's scholarship fund.

To order your University of Kentucky license plate, simply use the order form below. Forms are also available at your local county clerk's office. You'll be notified by mail when your plate arrives!

APPLICATION FOR UNIVERSITY LICENSE PLATE

Name of Owner _____

Address _____

City _____ KY Zip code _____

County of registration _____

I request a UK plate _____

This application must be accompanied by a cashier's check, certified check or money order for $55 payable to the Kentucky State Treasurer. Mail to: ***Commonwealth of Kentucky Transportation Cabinet, Dept. of Vehicle Regulation, Div. of Motor Vehicle Licensing, Frankfort, KY 40622.*** *You will be notified by mail when your plate is ready for pick-up at your county clerk's office.*

UK Football Records

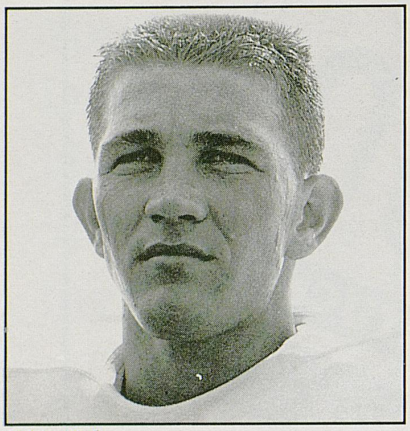

Calvin Bird

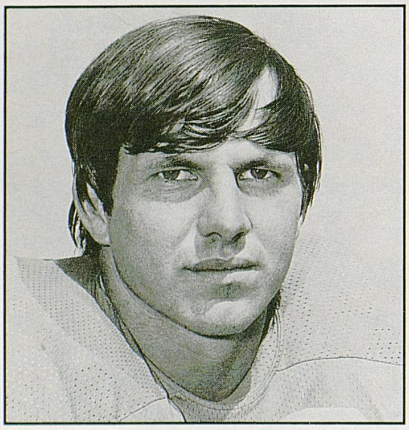

Doug Kotar

CAREER ALL-PURPOSE YARDAGE LEADERS

	PLAYER	YEARS	RUSH	REC	PRET	KOR	YARDS
1.	Sonny Collins	1972-75	3835	105	0	183	4123
2.	George Adams	1981-84	2648	609	0	823	4080
3.	Dicky Lyons	1966-68	1042	287	1065	1188	3582
4.	Mark Higgs	1984-87	2892	483	0	12	3387
5.	Rodger Bird	1963-65	1699	532	193	909	3333
6.	Marc Logan	1983-86	1769	591	0	796	3156
7.	Don Phelps	1946-49	1297	204	780	580	2861
8.	Calvin Bird	1958-60	633	746	306	1001	2686
9.	Larry Seiple	1964-66	715	1422	0	408	2545
10.	Darrell Cox	1961-63	839	707	429	512	2487

CAREER SCORING LEADERS

	PLAYER	YEARS	TD	FG	PAT	PTS
1.	Joey Worley	1984-87	0	57	75	246
2.	George Adams	1981-84	27	0	2	166
3.	Dicky Lyons	1966-68	26	1	4	163
4.	Rodger Bird	1963-65	27	0	0	162
5.	Sonny Collins	1972-75	26	0	2	160
6.	Derrick Ramsey	1975-77	25	0	1	152
7.	Mark Higgs	1984-87	25	0	0	150
8.	Calvin Bird	1958-60	23	0	12	150

CAREER KICKOFF RETURN LEADERS

	PLAYER	YEARS	NO	YARDS	AVG	TD	LP
1.	Calvin Bird	1958-60	37	1001	27.05	1	89
2.	Rodger Bird	1963-65	38	909	23.92	1	92
3.	Doug Kotar	1971-73	41	909	22.17	1	98
4.	Dicky Lyons	1966-68	56	1188	21.21	1	95
5.	Tom Petty	1978-81	37	745	20.13	0	49

Since 1913, a tradition in construction, industrial and mining equipment...

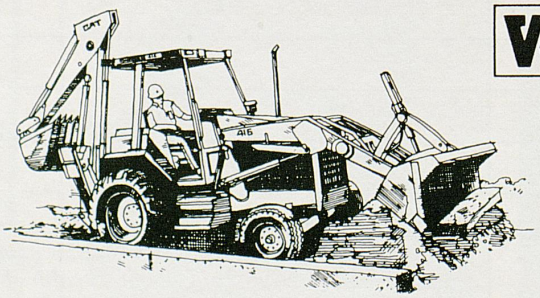

WHAYNE

LOUISVILLE (502) 774-4441
BOWLING GREEN (502) 843-3275
EVANSVILLE, IN (812) 425-4651
LEXINGTON (606) 254-2756
CORBIN (606) 528-3140
PADUCAH (502) 443-3631
PIKEVILLE (606) 437-6265
ASHLAND (606) 928-3444
HAZARD (606) 439-4040

CAT

UK Football Records

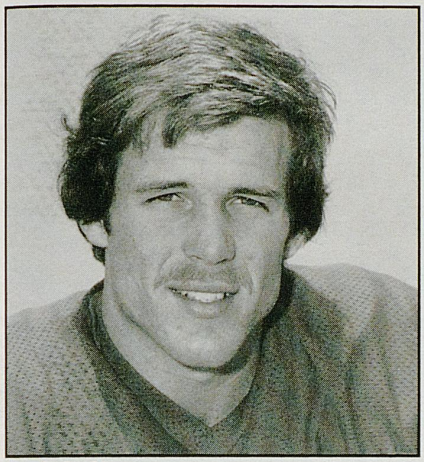

Randy Jenkins

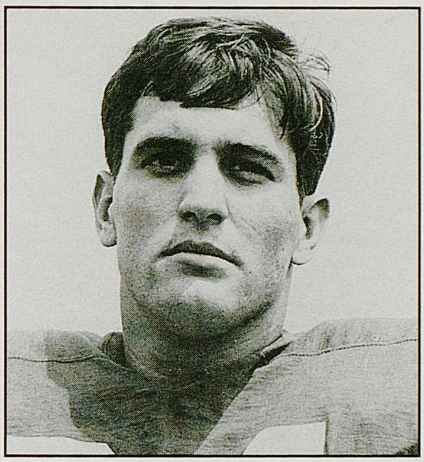

Dicky Lyons

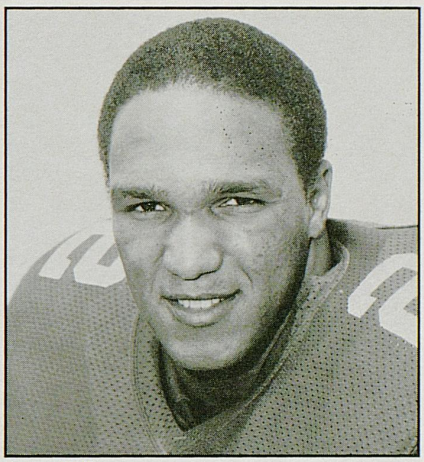

Brian Williams

CAREER PUNT RETURN LEADERS

	PLAYER	YEARS	NO	YARDS	AVG	TD	LP
1.	Dicky Lyons	1966-68	69	1065	15.43	3	97
2.	Don Phelps	1946-49	64	780	12.19	1	88
3.	Andy Molls	1979-82	43	524	12.19	1	87
4.	Brian Williams	1982-85	63	595	9.44	1	57
5.	Larry Carter	1976-79	63	581	9.22	3	88

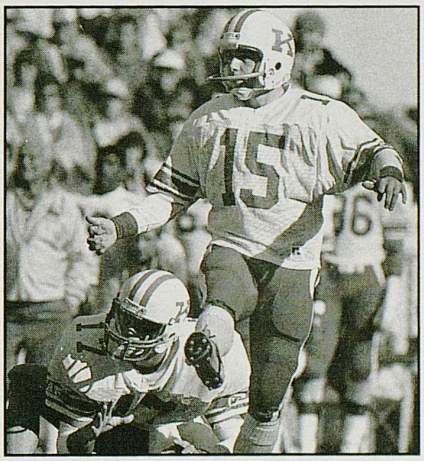

Joey Worley

CAREER PUNTING LEADERS

	PLAYER	YEARS	NO	YARDS	AVG	LP
1.	Paul Calhoun	1981-84	198	8432	42.58	80
2.	George Blanda	1946-48	149	5926	39.77	62
3.	Lou Michaels	1955-57	122	4852	39.77	71
4.	Jay Tesar	1985-88	157	6229	39.67	67
5.	Larry Seiple	1964-66	154	6106	39.64	66
6.	Dave Hardt	1968-70	248	9737	39.26	71
7.	John Tatterson	1972-74	191	7493	39.23	71
8.	Dom Fucci	1949-50	86	3329	38.70	--
9.	Randy Jenkins	1979-83	143	5467	38.23	78
10.	Pete Gemmill	1975-76	109	4123	37.82	66

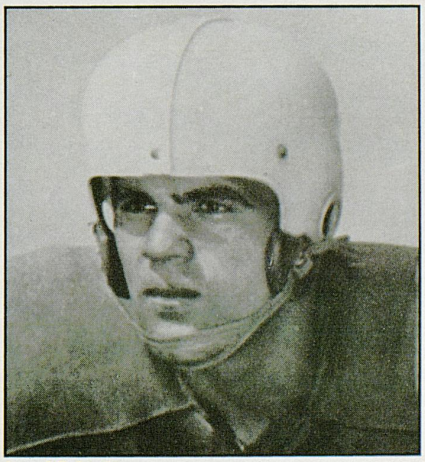

Lou Michaels

CAREER INTERCEPTION LEADERS

	PLAYER	YEARS	INT	YARDS	AVG	TD	LP
1.	Darryl Bishop	1971-73	14	376	26.85	3	97
2.	Wilbur Jamerson	1947-50	11	310	28.18	1	59
3.	Tony Mayes	1983-86	11	74	6.72	0	38
4.	Buzz Burnam	1970-72	10	57	5.70	0	28
5.	Larry Carter	1977-79	10	176	17.60	0	45

Kentucky Strength Program

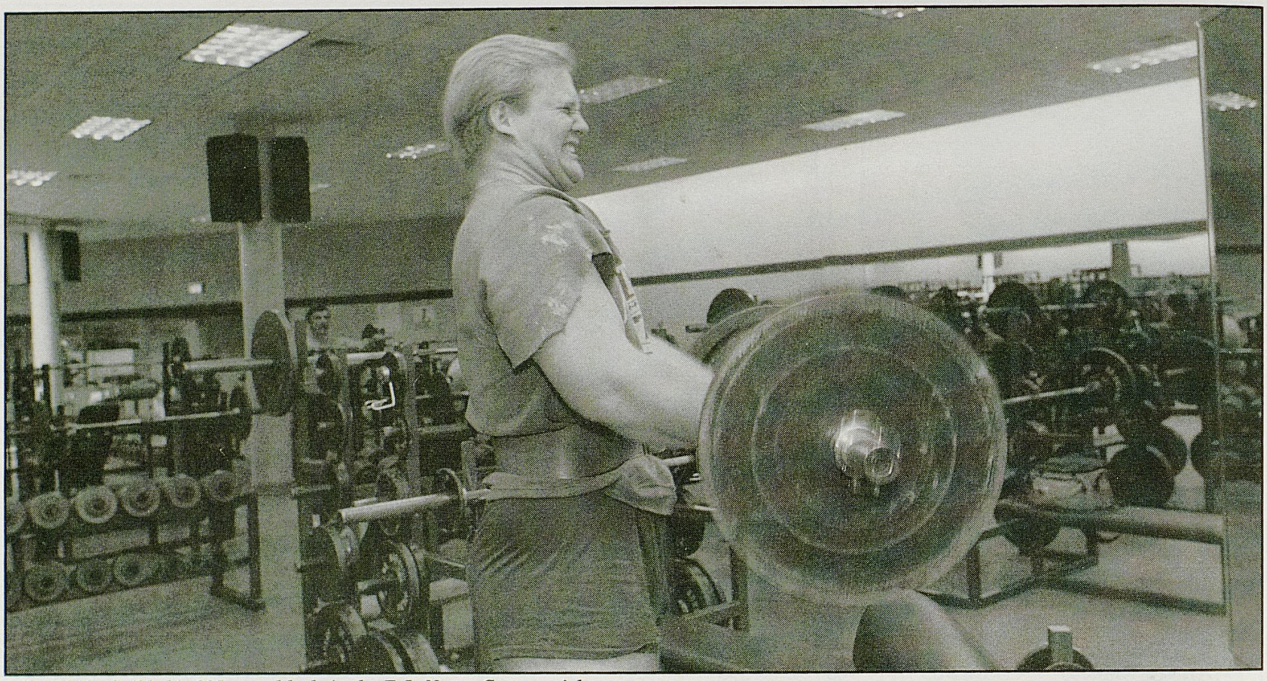

Mike Pfeifer builds his 305-pound body in the E.J. Nutter Center weight room.

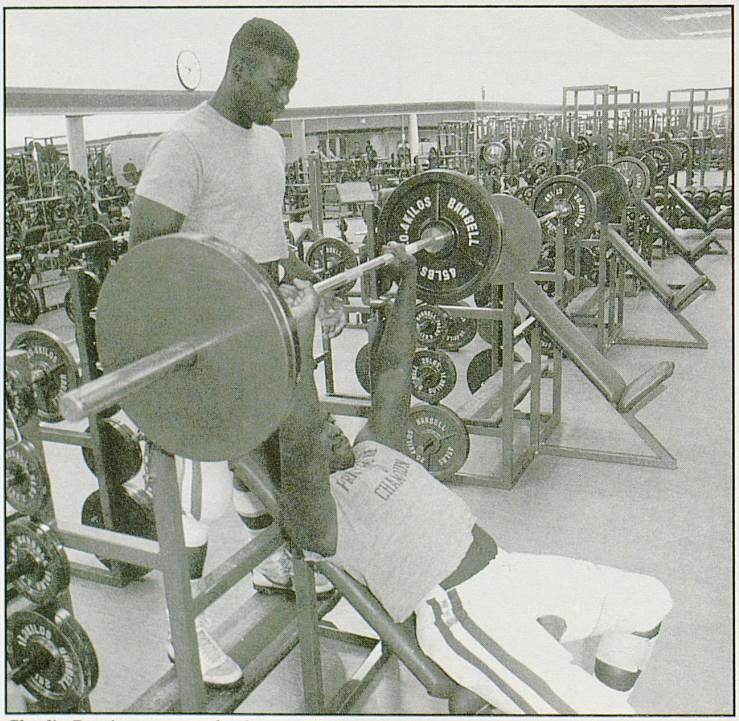

Charlie Darrington spots for former Wildcat star Jerry Reese.

To compete in the Southeastern Conference, a team must have three things — strength, speed and size.

The 1989 Kentucky roster reveals ample amounts of all three.

In two years, Kentucky has made good use of its new E.J. Nutter Training Center. The constant cycle of workouts in the center appears to be paying dividends already.

The statistics prove it. Last March, when the Wildcats conducted Pro Day, team strength and speed averages were at an all-time high. In total lifts (bench press, clean and squat), the Wildcats' average jumped 78.9 pounds. That beats any improvement in previous years; it's never been more than 10 pounds.

This year's 'Cats are far quicker than their predecessors, shaving off better than a second in the 40-yard dash to average 4.83.

UK head coach Jerry Claiborne gives credit to strength coach Mike Florence and the Nutter Center for his team's improvements.

"A player can get as strong as he wants here," says Claiborne. "We have the most modern equipment available in our weight room for our athletes. Coach Florence and his staff do an excellent job. They have an excellent rapport with our players. We have an ideal situation if a youngster wants to improve his strength, size and speed through hard work." It has been easy for the players to take their coach's words to heart,

considering the facility. The Nutter Center has 100,000 pounds of equipment housed in 9,000 square feet of weight room. Throw in Nautilus machines, stationary bikes and jogging treadmills and this weight room is as good as any in the country.

"Our weight room facility gives our players a feeling of pride, a feeling of success," Claiborne says. "You can actually see the accomplishments in this room."

At the 1989 Pro Day, the Wildcats averaged 557.25 pounds in the squat, 291.85 pounds in the clean and 323.60 pounds in the bench press. The year before, the 'Cats could only squat 496 pounds, clean 284 pounds and bench press 312 pounds. The total improvement in only one year is more than 78 pounds.

Defensive tackle Oliver Barnett was this year's standout in the strength tests. The Louisville senior shattered the school record for squats by 100 pounds. His 850 pound lift bettered the old school mark set by all-SEC guard Dermontti Dawson.

Barnett also set a new record for total weight lifted, this time by a mere 85 pounds. His 1,655 pounds beat Dawson's mark of 1,570.

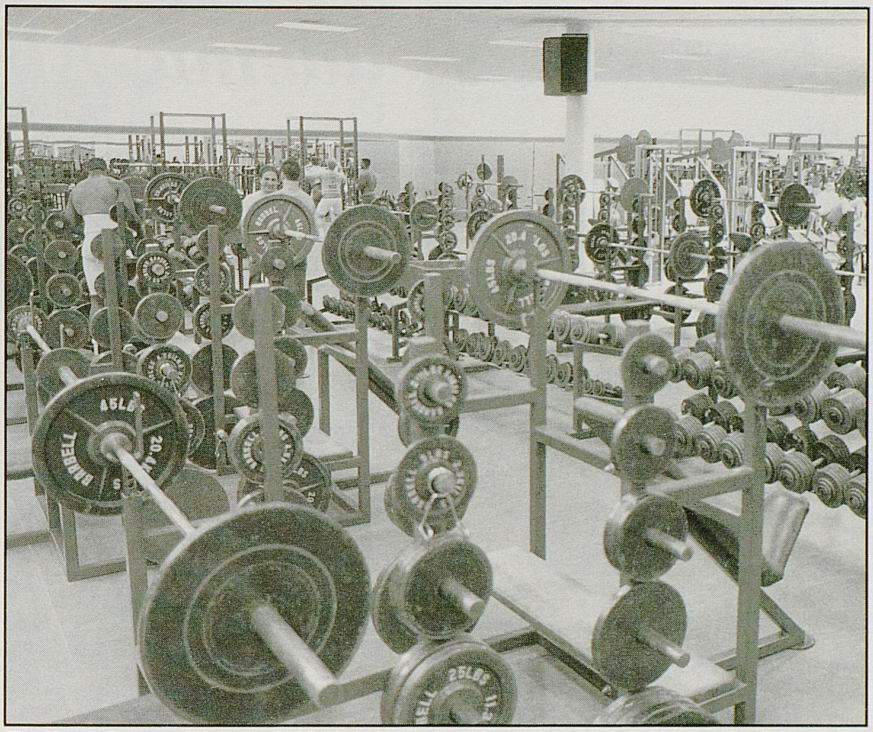

The Nutter Center weight room holds 75,000 pounds of free weights and 25,000 pounds of dumbbells.

"A player can get as strong as he wants here."

Jerry Claiborne
Head Coach

The success of the Wildcat's strength program may have a lot to do with the positive atmosphere the new facility creates. The Nutter Center makes the long hours of lifting a little more pleasant and the player may work just a little harder, according to the coach.

"It's still up to the athletes, though," says Claiborne. "Our players have responded well since our move from the Shively Center to here. It's all been very positive. But the old saying, 'You can lead a horse to water,' still applies."

It appears that Kentucky's horses have been drinking their fill.

Kentucky Football Top Performances
Pro Day, March 8, 1989

40-yard Dash	(seconds)
Greg Hunt	4.27
Al Baker	4.38
Gary Willis	4.40
John Bolden	4.41
Tony Missick	4.45
Alfred Rawls	4.45
Sterling Ward	4.48
Albert Burks	4.52

Total Lifts	(pounds)
Oliver Barnett	1,655
Craig Benzinger	1,520
Jerry Bell	1,515
Jeff Brady	1,500
Jody Matthews	1,490
Al Baker	1,460
Randy Holleran	1,440
Billy Swanson	1,430
David Crane	1,405
Mike Meiners	1,400

Bench Press	(pounds)
Jody Matthews	515
Mike Pfeifer	470
David Crane	470
Brian Cralle	445
Craig Benzinger	435
Jeff Weihe	420
Oliver Barnett	420
Jerry Bell	405
Jeff Brady	405
Mike Chism	400
Tony Missick	400

Squat	(pounds)
Oliver Barnett	850
Jeff Brady	760
Jerry Bell	755
Joel Mazzella	725
Mike Meiners	710
Randy Holleran	705
Al Baker	700
Craig Benzinger	700
Billy Swanson	700

Clean	(pounds)
Oliver Barnett	385
Craig Benzinger	385
Dean Wells	380
Al Baker	375
Jerry Bell	355
Darren Bilberry	355
Brian Cralle	350
Donnie Gardner	350
Bill Hulette	350
Jody Matthews	350

KENTUCKY WILDCATS

Kentucky Academic All-Americans

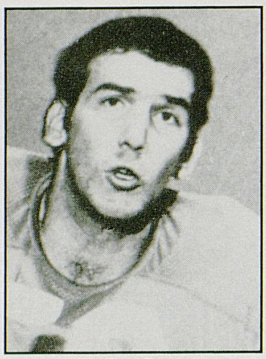

1974 Tom Ranieri
Guard

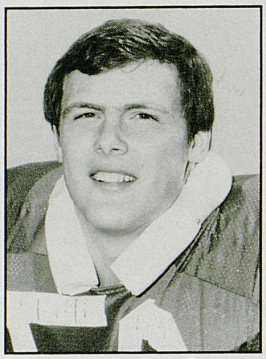

1978 Jim Kovach
Linebacker

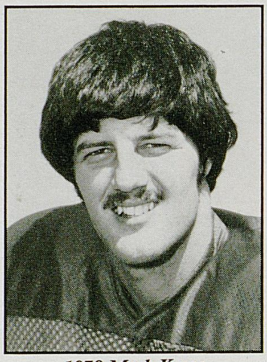

1978 Mark Keene
Center

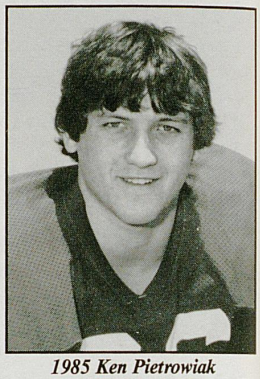

1985 Ken Pietrowiak
Center

Academic All-Southeastern Conference

1954 Bill Wheeler, Tackle (Pre-Law, B+)
1955 Bill Wheeler, Tackle (Pre-Law, B+)
1956 J.T.Frankenberger, Tackle (Pre-Law, B)
1957 Jim Urbaniak, End (Pre-Medicine, A)
1963 Rick Norton, Quarterback (Commerce, B+)
1964 Rick Kestner, End (History, B)
1964 John Andrighetti, End (Science, B)
1967 Joe Jacobs, Split End (Pre-Dental, B+)
1969 Roger Gann, Fullback (Mechanical Engineering, A)
1970 Dave Hanson, Tackle (Commerce, 3.68)
1970 Dave Hunter, Flanker (Pre-Medicine, 3.00)
1970 Rick Muench, Linebacker
(Mechanical Engineering, 4.00)
1971 Lee Clymer, Wingback (Business Administration, 3.17)
1971 Rick Muench, Linebacker (Civil Engineering, 3.84)
1974 Tom Ranieri, Noseguard (Allied Health, 3.65)
1974 Jim Kovach, Linebacker (Pre-Medicine, 3.30)
1975 Tom Ranieri, Noseguard (Allied Health, 3.08)
1975 Jim Kovach, Linebacker (Biology, 3.58)
1976 Ed Smolder, Guard (Agriculture, 3.81)
1976 Jim Kovach, Linebacker (Biology, 3.81)
1977 Kevin Kelly, Punter (Education, 3.00)
1978 Craig Roberts, Def.Line (History, 3.66)
1978 Jim Kovach, Linebacker (Medicine, 3.60)
1979 Leon Shadowen, Guard (Acct./Pre-Law, 3.79)
1981 Keith Martin, Tackle (Business, 3.16)
1982 Rob Mangas, Tight End (Political Science, 3.81)
1982 Keith Martin, Def.Line (Accounting, 3.10)
1982 Scott Schroeder, Linebacker (Accounting, 3.00)
1983 Ron Bojalad, Off.Line (Business, 3.00)
1983 Keith Martin, Def.Line (Accounting, 3.30)
1983 Scott Schroeder, Linebacker (Accounting, 3.05)
1984 Brian Davis, Def.End (Social Work, 3.06)
1984 Gordon Jackson, Def.Back (Vocational Education, 3.36)
1984 Matt Lucas, Tight End (Telecommunications, 3.00)
1984 Ken Pietrowiak, Center (Business Administration, 3.32)
1984 Jim Reichwein, Off.Guard (Advertising, 3.08)
1984 Gary Sexton, Safety (Social Studies, 3.09)
1984 Mark Wheeler, Tight End (Political Science, 3.06)
1984 Brian Williams, Defensive End (Accounting, 3.04)
1985 Chris Derry, Fullback (Public Relations, 3.15)
1985 Kevin Dooley, Quarterback
(Business Administration, 3.10)
1985 Eric Haas, Safety (Pre-Medicine, 3.90)
1985 Richard Ledford, Wide Receiver
(Civil Engineering, 3.04)
1985 Matt Lucas, Tight End (Telecommunications, 3.01)
1985 Ken Pietrowiak, Center (Business Administration, 3.29)
1985 Bill Ransdell, Quarterback
(Business Administration, 3.07)
1985 James Reichwein, Off.Guard (Advertising, 3.09)
1985 Gary Sexton, Safety (Education, 3.17)
1985 Tom Wilkins, Def.Guard (Accounting, 3.07)
1986 Kevin Dooley, Quarterback (Finance, 3.00)
1986 John Groves, Fullback (Psychology, 3.14)
1986 Scott Haire, Guard (Accounting/Marketing, 3.00)
1986 Tim Jones, Split End (Finance, 3.00)
1986 Ken Lange, Center (Marketing, 3.00)
1986 Matt Lucas, Tight End (Telecommunications, 3.06)
1986 Larry Smith, Linebacker (Recreation, 3.16)
1986 Joe David Turner, Guard (Social Work, 3.00)
1986 Tom Wilkins, Guard (Accounting, 3.02)
1987 Kevin Dooley, Quarterback
(Business Administration, 3.01)
1987 Mark Higgs, Tailback (Education, 3.16)
1987 Jim Hill, Center (Marketing, 3.26)
1987 Tim Jones, Split End (Finance, 3.12)
1987 Brad Myers, Center (Social Work, 3.52)
1987 Mike Robinson, Def. End (Education, 3.58)
1987 Ken Willis, Placekicker (Math Education, 3.36)
1988 Craig Benzinger, Linebacker (Management, 3.00)
1988 Chuck Broughton, Quarterback (Accounting, 3.00)
1988 Mike Cahill, Linebacker (Business, 3.70)
1988 Doug Houser, Defensive Tackle (Marketing, 3.11)
1988 Mike Meiners, Defensive Guard (Accounting, 3.00)
1988 Todd Meyer, Center (Hosp. Administration, 3.11)
1988 Jeff Nelson, Punter (Health Administration, 3.42)
1988 Mike Pfeifer, Offensive Tackle (Industrial Education, 3.44)
1988 Bo Smith, Offensive Tackle (Art Studio, 3.79)
1988 Tim Smith, Tailback (MIning Engineering, 3.33)
1988 Ken Willis, Placekicker (Math Education, 3.06)

Western Sizzlin®

GREAT STEAKS & MORE!

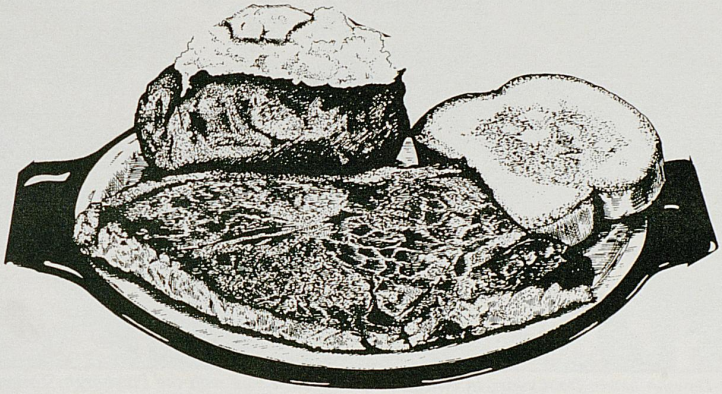

* Plus *

Incredible Seafood Buffet
All You Can Eat
Fri & Sat 5-10 p.m.

*Fried Shrimp
*Country Style Fish
*Baked Fish
*Clams
*Fried Fish
*Deviled Crab
*Peel-n-Eat Shrimp
*Crabmeat Salad
*Hushpuppies
*Vegies

• Clam Chowder • Cold Salads • Dessert Bar

$6.95

3 Convenient Lexington Locations

1224 South Broadway
285 New Circle Road
2401 Richmond Road (Lexington Mall)

AND, 506 North Main Street, Nicholasville

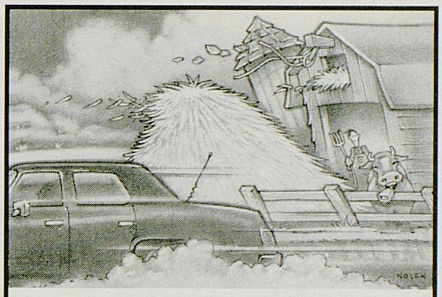

CALLING SOMEONE OUT OF TOWN ON A CELLULAR PHONE USED TO BE LIKE LOOKING FOR A NEEDLE IN A HAYSTACK.

INTRODUCING WIDE RECEIVER. THE STATE OF THE ART IN CROSS-STATE CALLING.

If you've ever tried calling someone on a cellular phone — when they're out of town — you know how confusing and time consuming it can be. With complicated access codes, delays, and guesswork, it's like looking for a needle in a haystack.

But if you're doing business on the road in any of Cellular One's service areas throughout Kentucky, Alabama, and Tennessee, we've solved all those problems. With our exclusive, new service called Wide Receiver, anyone else in the area can simply dial your normal Cellular One telephone number and find you in a flash.

That eliminates guesswork as to where you are on the road. There's no extra dialing.

So if you thought calling someone out of town was more trouble than it was worth, maybe it's time you got the message. Call Cellular One customer service for details on Wide Receiver today. It's the state of the art in cross-state calling. And it's available only from Cellular One.

WHEN YOU'RE THE BEST, WORD TRAVELS.

Cellular One®

606/224-2355

Kentucky In The NFL

AMERICAN FOOTBALL CONFERENCE

BUFFALO BILLS
Tom Ehlers, LB, 1978
Irv Goode, G, 1972
Will Grant, C, 1978-85
Dick Palmer, LB, 1972
Art Still, DE, 1988-active

CINCINNATI BENGALS
Mark Logan, RB, 1987-88

CLEVELAND BROWNS
Ermal Allen, QB, 1947
Gene Donaldson, G, 1953
Bob Gain, DT, 1952, 1954-64
Tom Hutchinson, WR, 1963-65
Don King, T, 1954
Vito (Babe) Parilli, QB, 1956
Don Phelps, 1950-51

DENVER BRONCOS
Don King, E, 1960
Rick Massie, WR, 1987-88

HOUSTON OILERS
George Blanda, QB, 1960-66
John Grimsley, LB, 1984-86
Bubba McCollum, OT, 1974
Larry Smith, LB, 1987
Bob Talamini, G, 1960-67

INDIANAPOLIS COLTS
Sam Ball, T, 1966-70
Randy Burke, WR, 1978-81
Joe Federspiel, LB, 1981
Lou Michaels, DE, 1964-69
Dan Neal, C, 1973-74
Bill Ransdell, QB, 1988

KANSAS CITY CHIEFS
Jerry Blanton, LB, 1979-85
Kelly Kirchbaum, LB, 1980
Art Still, DE, 1978-87

LOS ANGELES RAIDERS
Rodger Bird, DB, 1967-71
George Blanda, QB-K, 1967-75
Warren Bryant, T, 1984
Bob Dougherty, LB, 1960-63
Babe Parilli, QB, 1960
Derrick Ramsey, TE, 1978-83
Glenn Shaw, RB, 1963-64

MIAMI DOLPHINS
Thom Dornbrook, G, 1980
Larry Seiple, P, 1967-77

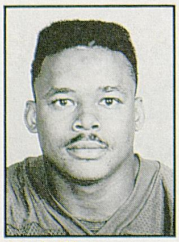
Mark Higgs

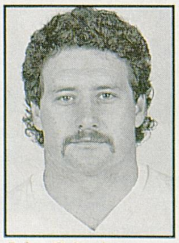
John Grimsley

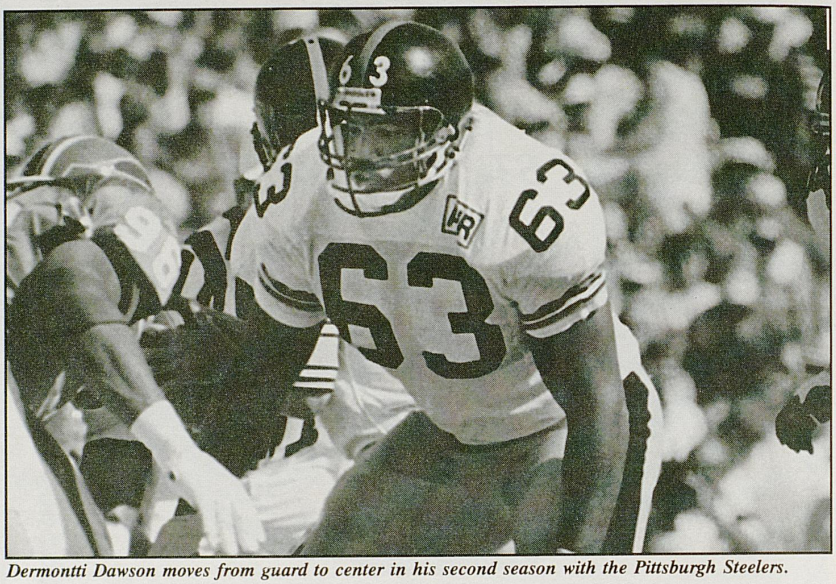
Dermontti Dawson moves from guard to center in his second season with the Pittsburgh Steelers.

NEW ENGLAND PATRIOTS
Babe Parilli, QB, 1961-67
Derrick Ramsey, TE, 1983-85
Bob Windsor, TE, 1972-75

NEW YORK JETS
Bob Butler, G, 1963
Babe Parilli, QB, 1968-69
Bill Ransdell, QB, 1987
Bob Talamini, G, 1968
Bob Winkel, DT, 1979-80

PITTSBURGH STEELERS
Dermontti Dawson, OG 1988
Thom Dornbrook, G-C, 1979
Bob Dougherty, LB, 1958
Dick Hensley, E, 1952
Steve Meilinger, E, 1961
Lou Michaels, E, 1961-63
Jerry Reese, DE, 1988

SAN DIEGO CHARGERS
Earl Wilson, DE, 1985-86
Carl Withrow, 1970

SEATTLE SEAHAWKS
Will Grant, C, 1986

NATIONAL FOOTBALL CONFERENCE

ATLANTA FALCONS
Warren Bryant, T, 1978-83
Sonny Collins, RB, 1976
Tom Hutchinson, WR, 1966
Dick Palmer, LB, 1974
Jeff Van Note, C, 1969-86

CHICAGO BEARS
George Blanda, QB, 1949-58
Maurice Douglass, DB, 1986-active
Dick Hensley, E, 1953
Albert Johnson, FB, 1938
Noah Mullins, HB, 1946-49
Dan Neal, C, 1975-83
Washington Serini, G, 1948-51
John Shannon, DE, 1988
Glenn Shaw, HB, 1960

DALLAS COWBOYS
Cornell Burbage, WR, 1987-88
Bob Fry, T, 1960-64
Mark Higgs, RB, 1988

DETROIT LIONS
Dom Fucci, B, 1955
Luther Lindon, T, 1944-45
Lloyd McDermott, T, 1950
Wally Pesuit, C, 1979-80

GREEN BAY PACKERS
Don King, T, 1956
Steve Meilinger, E, 1958-60
Lou Michaels, K, 1971
Rick Nuzum, C, 1978-79
Babe Parilli, QB, 1952-53, 1956-58
Jay Rhodemyre, C, 1948-52
Dave Roller, DT, 1975-78
Washington Serini, G, 1952
Cal Withrow, C, 1971-73

LOS ANGELES RAMS
Bob Dougherty, LB, 1957
Bob Fry, T, 1953-59
Frank Fuller, DT, 1953-58
Clyde Johnson, T, 1946-47
Lou Michaels, DE, 1958-60
Rick Nuzum, C, 1977
Glenn Shaw, RB, 1962

MINNESOTA VIKINGS
Doug Davis, T, 1966-72
Dave Roller, DT, 1979-80
Glenn Shaw, RB, 1961

NEW ORLEANS SAINTS
Joe Federspiel, LB, 1972-80
Jim Kovach, LB, 1979-85
Dicky Lyons, S, 1970
Dick Palmer, LB, 1973

NEW YORK GIANTS
George Adams, RB, 1985-active
Dick Hensley, E, 1949
John S. Kelly, B, 1932
Doug Kotar, RB, 1974-80

PHILADELPHIA EAGLES
Bob Butler, G, 1962
Bob Davis, B, 1942
Tom Ehlers, LB, 1975-77
John Eibner, T, 1941-42, 46
Frank Fuller, T, 1963
Albert Johnson, B, 1942
Frank LeMaster, LB, 1974-83

SAN FRANCISCO 49ers
Jim Kovach, LB, 1985
Bob Windsor, TE, 1967-71

ST. LOUIS CARDINALS
Frank Fuller, T, 1960-62
Irv Goode, G-C, 1962-71
Jim Ramey, DE, 1979
Herschel Turner, G-T, 1964-65
Cal Withrow, C, 1974

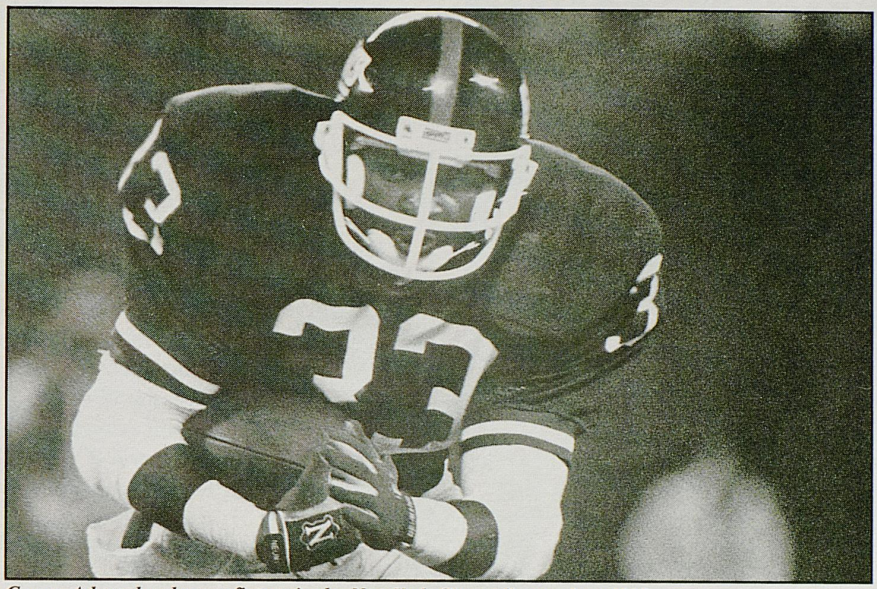

George Adams has been a fixture in the New York Giants' lineup since 1985.

TAMPA BAY BUCCANEERS
Don Felder, DE, 1985

WASHINGTON REDSKINS
Peter Marcus, E, 1944
Steve Meilinger, E, 1956-57
Joe Phillips, WR, 1985, 87
Harry Ulinski, C, 1950-51, 1953-56
Walt Yowarsky, E, 1951-54

JOE BOLOGNA'S
• ITALIAN FOOD & PIZZA • • EAT IN OR CARRY OUT •

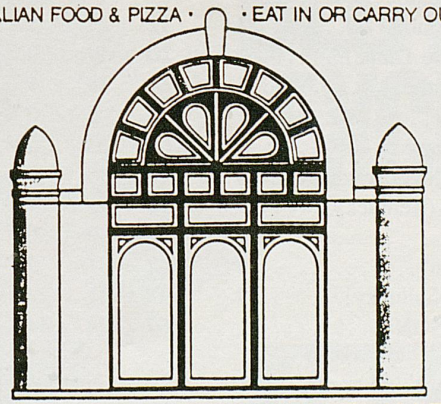

NEW LOCATION MAXWELL'S ALLEY
120 W. Maxwell St.
252-4933 252-4934
165 Seats (Party Space Up to Sixty)
Serving Hours: Mon.-Thurs. 11 am-12 midnight
Fri.-Sat. 11 am-2 am
Sun. noon-11 pm
FREE PARKING

Cafeteria Plans Administrators, Inc.
A Fringe Benefit Administrator
Roy Neal
President
(513) 871-2121
1-800-548-4945
1270 Crestwood
Cincinnati, Ohio 45226

Here's Your Ticket To A Great Meal!

Bring This Ticket for $2.00 OFF Any Entree Lunch Or Dinner!

Present this ticket for $2 off the price of any entree when you order your lunch or dinner at O'Charley's in Lexington.
Offer expires 12/30/89

We've Got The Deal!

O'Charley's®

2270 Nicholasville Road
(Next to Zandale Shopping Center)
and
2895 Richmond Road
(One mile south of New Circle Road across from Lakeview Plaza)

Coaching Records

YEARS	COACH (ALMA MATER)	YRS/UK	W	L	T	PCT
1881	Unknown	1	1	2	0	.333
1891	Unknown	1	1	1	0	.500
1892	Prof. A.M. Miller (Princeton)	1	2	4	1	.500
1892-93	John A. Thompson (Purdue)	1	5	2	1	.600
1894	W.P. Finney (Purdue)	1	5	2	0	.714
1895	Charles Mason (Cornell)	1	4	5	0	.444
1896	Dudley Short (Cornell)	1	3	6	0	.333
1897	Lyman B. Eaton (Cincinnati)	1	2	4	0	.333
1898-99	W.R. Bass (Cincinnati)	2	12	2	2	.813
1900-01	W.H. Kiler (Illinois)	2	6	12	1	.342
1902	E.W. McLeod (Michigan)	1	3	5	1	.388
1903	C.A. Wright (Columbia)	1	7	1	0	.875
1904	F.E. Schact (Minnesota)	2	15	4	1	.771
1906-08	J. White Guyn (Kentucky)	3	17	7	1	.710
1909-10	R. Sweetland (Cornell)	3	23	5	0	.821
1911	P.P. Douglas (Michigan)	1	7	3	0	.700
1913	Alpha Brumage (Kansas)	2	11	5	0	.688
1915-16	J.J. Tigert (Vanderbilt)	2	10	2	3	.733
1917	S.A. Boles (Vanderbilt)	1	3	5	1	.389
1918-19	Andy Gill (Indiana)	2	5	5	1	.500
1920-22	W.J. Juneau (Wisconsin)	3	13	10	2	.560
1923	J. Winn (Princeton)	1	4	3	2	.556
1924-26	Fred J. Murphy (Yale)	3	12	14	1	.463
1927-33	Harry Gamage (Illinois)	7	32	25	5	.556
1934-37	C.A. Wynne (Notre Dame)	4	20	19	0	.513
1938-44*	A.D. Kirwan (Kentucky)	6	24	28	4	.464
1945	Bernie Shively	1	2	8	0	.200
1946-53	Paul Bryant (Alabama)	8	60	23	5	.710
1954-61	Blanton Collier (Georgetown)	8	41	36	3	.531
1962-68	Charlie Bradshaw (Kentucky)	7	25	41	4	.379
1969-72	John Ray (Olivet)	4	10	33	0	.233
1973-81	Fran Curci (Miami)	9	47	51	2	.480
1982-88	Jerry Claiborne (Kentucky)	7	35	41	3	.462
	TOTALS 98 SEASONS		467	414	44	.529

* 1943 war year — no team



Fran Curci



Bear Bryant



Blanton Collier

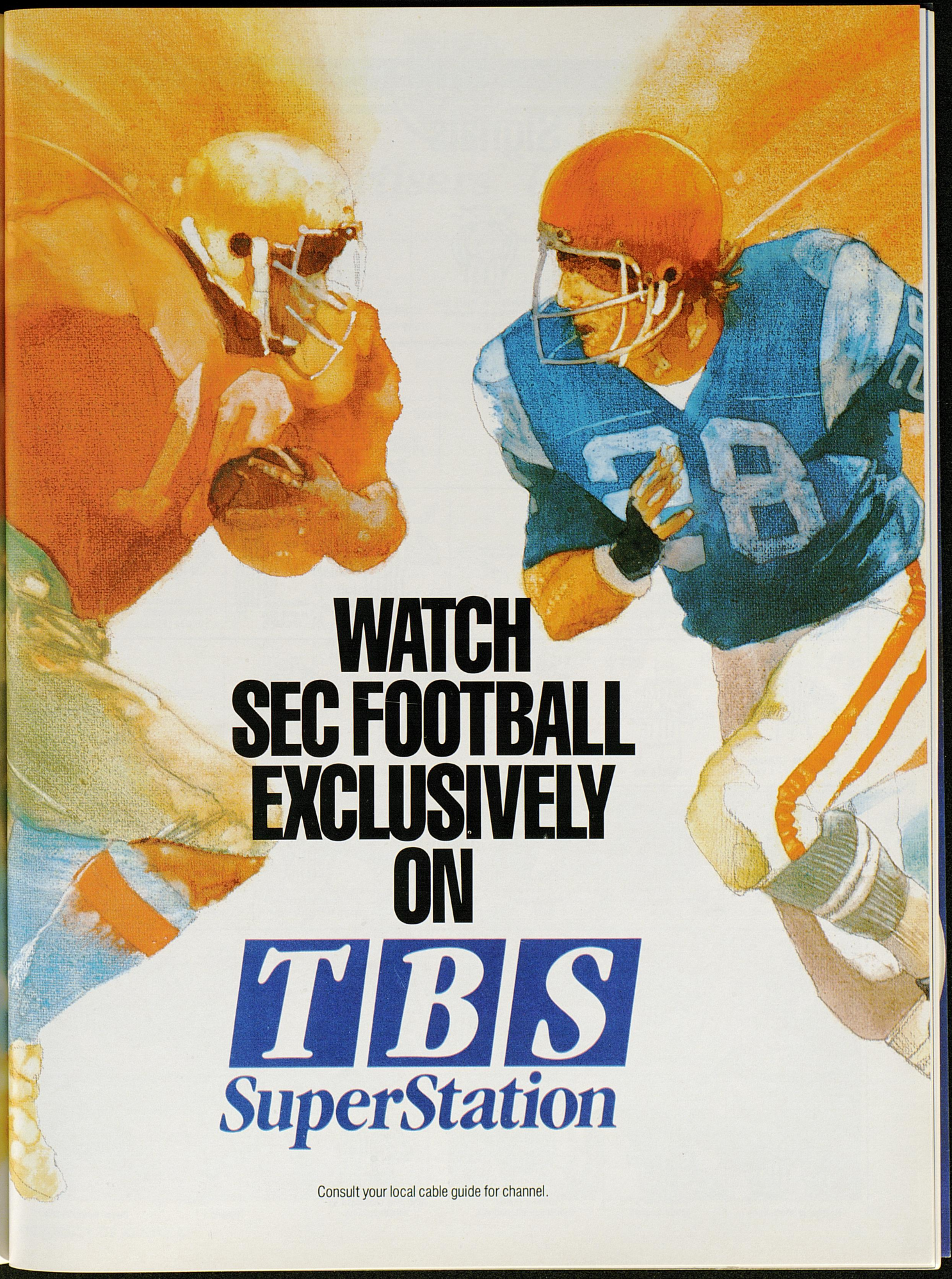

WATCH SEC FOOTBALL EXCLUSIVELY ON

TBS SuperStation

Consult your local cable guide for channel.

THE • NATIONAL • COLLEGIATE • ATHLETIC • ASSOCIATION

Official Football Signals



Advertisers' Index

The University of Kentucky would like to thank the following advertisers who support the Wildcat football program.

Advertiser	Pg.
Ashland Oil	19
Bank of Lexington	28
Bank One	20
Best of Flowers	81
Billy's Bar-B-Q	96
Borden	41
Brown & Williamson	IFC
Budget Rent-a-car	77
Budweiser	73
Bull's-Eye Barbeque	43
Cafeteria Plan	95
Cellular One	93
Central Bank	47
Central Baptist Hospital	1
Coca-Cola	56-57
Commerce National Bank	84
Computer Color	12
Cricketeer	37
Dawahare's	38
Delta	55
Denger's	83
1880 Restaurant	111
EIMCO	24
Express Mail	32
Field Packing	27

Advertiser	Pg.
Fifth Quarter	46
Firebrook Estates	23
Flat Top Insurance	104
Flav-o-Rich Dairy Products	33
Foodtown	36
Ford	101
Ford's Fitness	29
French Quarter Suites	84
Gatorade	62
Tom Gentry Farm	Back Cover
Grange Mutual	42
Gratz Park Inn	63
GTE Directories	60
Hall's Beer Cheese	67
Hartland	44
Hilton Suites	40
Homeplate	87
Joe Bologna	95
Kentucky Farm Bureau	59
Kuppenheimer	109
L & N Seafood	82
Lexington Computer Store	39
Lexington Herald-Leader	49
Long John Silver's	IBC
MCI	35

Advertiser	Pg.
Manpower Temporary Services	54
Marriott	112
Max & Erma's	86
McDonald's	69
New York Life	51
O'Charley's	84
Pepsi	48
Purnell's	30
Quantrell	71
Rafferty's	5
RCA	80
Ricoh	25
Ritzy's	107
Saint Joseph Hospital	16
Spivey's	83
State Farm Insurance	65
Toyota	45
UK Extension	53
UK Licensing Program	108
UK Sports Medicine	68
Valvoline Oil Company	2
WBKY	75
WTBS	97
Western Sizzlin'	93
Whayne Supply	88
Winchester Farms Dairy	10

Yesterday

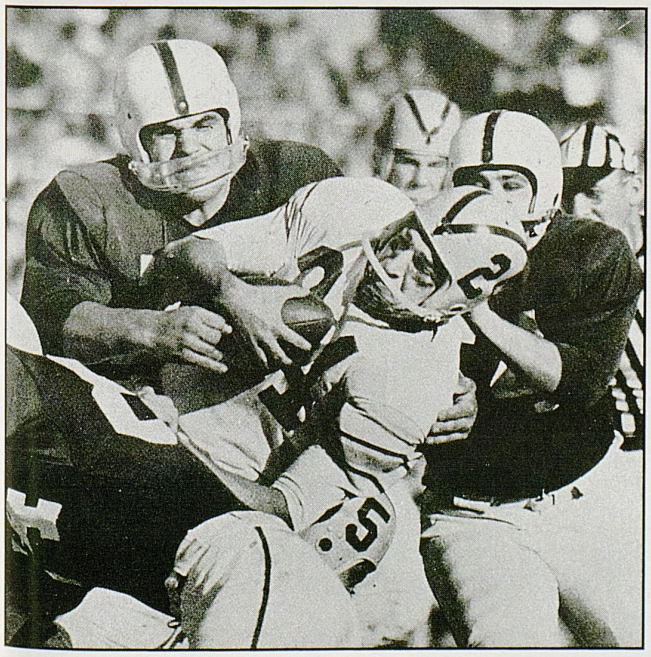

Today

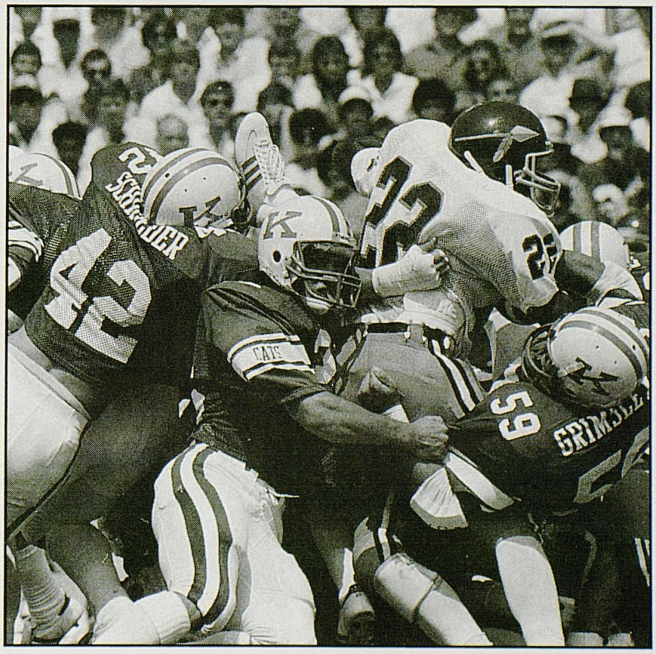

1989-90 Kentucky Basketball

Despite suffering through the first losing season since 1927 and looking into a dark crystal ball, University of Kentucky basketball fans have found cause for optimism.

Why are they so sure that happy days are on the way for their beloved program? The answer is simple — two words. Rick Pitino.

Pitino has made a career of overcoming challenges similar to the ones facing him at Kentucky. When he went to Boston University in 1978, the school had won only 17 games the previous two years. Know what he did? He won.

When Pitino went to Providence College in 1985, he inherited a team that had gone 11-20 the year before. What did he do? He won.

And while Pitino was coaching Providence to the NCAA's Final Four, the New York Knickerbockers were stumbling to a 71-175 two-year mark. Pitino took over as coach of the Knicks in 1987, and guess what he did. That's right, he won.

Ironically, as Pitino takes over the program that has won more basketball games than any other, winning is not just enough anymore. Pitino's charge is still to win, but to win with class, with integrity, with dignity, with a model program, with the student-athlete coming first.

Pitino's reputation in these key areas is what led Athletics Director C.M. Newton to bring Pitino to Lexington in the first place. Now, as he attempts to leave Kentucky's problems in the past, he must rebuild using the nucleus of a team hit hard by last year's controversy.

Pitino's bench will be missing last year's leading scorer, LeRon Ellis (16.0 ppg), who transferred to Syracuse this past summer. Chris Mills, UK's leading rebounder (8.7 rpg) and second leading scorer (14.3 ppg), transferred to Arizona. Point guard Sean Sutton, UK's assists leader (4.7 apg), transferred to Purdue. Combine these losses with the graduation of UK's two tallest players, Mike Scott and Jeff Ginnan, and you have a small, inexperienced group.

Still, excitement is high in the Bluegrass. Pitino's hiring signaled the end of an unpleasant chapter in the Kentucky basketball history books, and the beginning of what Wildcat faithful envision as brighter days ahead. While the 1989-90 Kentucky roster may seem lean by Kentucky standards, Pitino's record idicates he is up for the challenge.

Although it is not deep, the Wildcat roster is not altogether void of talent, especially in the backcourt. There the Wildcats will be led by senior Derrick Miller, a 6-5 guard who averaged 13.9 points and 3.3 rebounds per game last season. Miller, who showed promise as a freshman but suffered through a nightmarish sophomore season, came into his own as a junior and became an offensive threat.

Richie Farmer, a 6-0 sophomore who was a Kentucky Mr. Basketball, joins Miller in the backcourt. Farmer battled injury and illness through a disappointing freshman campaign, averaging 3.1 points in 27 games.



Rick Pitino's charge is to rebuild an ailing UK basketball program.

A trio of newcomers, including sophomore Sean Woods and freshmen Jeff Brassow and Henry Thomas, will vie for playing time in the backcourt.

Up front, the Cats will be led by junior forward Reggie Hanson. The 6-7 Somerset native averaged 9.8 points and 4.5 rebounds per game last season and is consistently recognized for his defensive skills. Hanson is joined by three sophomores, 6-7 Deron Feldhaus, 6-7 John Pelphrey and 6-6 Johnathon Davis. Feldhaus may have the early lead on a starting spot following several strong performances last season; he averaged 3.7 points and 3.3 rebounds per game.

Although doomsayers predict a second-straight losing season for the Wildcats, Kentucky has not softened its schedule. The 1989-90 Kentucky slate includes Indiana, Louisville, Kansas, North Carolina and Notre Dame, in addition to the 18-game SEC rotation.

1989-90 UK Basketball Schedule

DATE		OPPONENT
November	27	OHIO UNIVERSITY
December	2	at Indiana (Bank One Big Four Classic @ Hoosier Dome)
December	4	MISSISSIPPI STATE
December	6	TENNESSEE TECH
December	9	at Kansas
December	19	FURMAN
December	22-23	UKIT (Southwestern Louisiana, Cincinnati, Portland, UK)
December	27	NORTH CAROLINA
December	30	LOUISVILLE
January	3	at Georgia
January	6	at Vanderbilt
January	10	FLORIDA
January	13	at Louisiana State
January	17	ALABAMA
January	20	TENNESSEE
January	24	at Auburn
January	27	at Mississippi State
February	3	GEORGIA
February	7	VANDERBILT
February	10	at Florida
February	14	LOUISIANA STATE
February	17	at Alabama
February	21	at Tennessee
February	24	AUBURN
February	28	at Mississippi
March	5	at Notre Dame

Ford's new extended-length Aerostar. Now, even longer on looks and space.

A new Aerostar–with 28 cubic feet more cargo space in back!
A new extended-length Aerostar now joins Ford's regular-length mini-van–the one that sets high standards for aerodynamic design, luxury and versatility. With the same wheelbase, both Aerostars are easy to handle, garage and park.

First class comfort. Carry up to 7 people–or 167.7 cu. ft. of cargo–17.7 more than Chrysler's long mini-vans. Choose sporty XL or XLT or stylish Eddie Bauer (shown below).

V-6 power, standard! Aerostar's electronic fuel-injected 3.0L V-6 delivers a spirited 145 horsepower–vs. only 100 from Caravan's standard 2.5L 4-cylinder. Properly equipped, Aerostar tows 4800 lbs.!*

Touches of class include optional headphone jacks, heating/cooling fan controls for rear-seat passengers, and overhead console trip computer. New extended-length or regular, Aerostar goes to *any* length to be the best!

Transferable 6-Year/60,000-Mile Powertrain Warranty. Covers you and



future owners, with no transfer cost, on major powertrain components for 6 years/60,000 miles. Restrictions and deductible apply. Ask to see this limited warranty at your Ford Dealer.



Quality is Job 1. Our goal is to build the highest quality cars and trucks in the world.

*Regular-length model. Extended-length model tows 4700 lbs. when properly equipped. Towing rating is reduced by passenger and cargo weight in towing vehicle.

Have you driven a Ford... lately? Ford



Buckle up—together we can save lives.

Kentucky Football Network

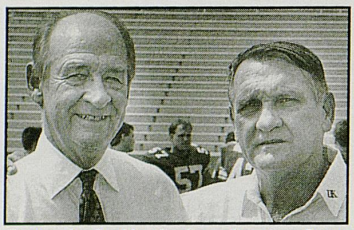

Cawood Ledford broadcasts Jerry Claiborne's Wildcats every week.



Ralph Hacker serves double duty — on radio and TV.

University of Kentucky football is brought to the Bluegrass by a veteran Wildcat television and radio network crew.

Sports Communication's home-game television coverage, featuring long-time UK analyst Ralph Hacker (play-by-play), former UK linebacker Joe Federspiel (color), and WKYT-TV anchor Rob Bromley (sidelines), is broadcast on a tape-delayed basis beginning at 11:30 p.m.(ET).

Calling the play-by-play for the Wildcats on radio is Cawood Ledford. Ledford, in his 37th year behind the microphone, has been honored 18 times as Kentucky's "Sportscaster of the Year." When Kentucky plays at home, he is joined by WKYT-TV sportscaster Dave Baker. Hacker calls the color when the 'Cats are away. WKYT-TV's Dick Gabriel reports from the sidelines.

The radio broadcast lineup:

"Cat Calls" — A 30-minute call-in show hosted by Ledford and Hacker which airs an hour and a half before kickoff.

"A Look at Football" — Ledford's 15-minute preview of the day's game with interviews of coaches and players.

"University of Kentucky Football" — Live coverage of Wildcat football.

"Wildcat Wrap up" — A 10-minute statistical review of game results.

"Wildcat Scoreboard" — WVLK AM/FM sports director Tom Leach provides UK listeners recaps of games played around the country for 10 minutes.

"The Jerry Claiborne Show" — Ledford spends 15 minutes recapping game highlights and key plays with Kentucky's coach.

"The Big Blue Line" — A weekly call-in show (Thursdays 7-8 p.m.ET) that gives fans a chance to talk with Claiborne and Ledford.

"Bench Talk" — A daily five-minute show featuring Claiborne.

Kentucky Television Network Affiliates
(as of 8-18-89)

Lexington	WKYT-TV — Channel 27
Louisville	WAVE-TV — Channel 3
Hopkinsville	TV-43 — Channel 43
Hazard	WYMT-TV — Channel 57
Cambellsville	WGRB-TV — Channel 34
Evansville	WTVW-TV — Channel 7
Charleston	WVAH-TV — Channel 11
Bowling Green	Storer Cable
Cincinnati	Storer Cable

Kentucky Radio Network Affiliates
(as of 8-18-89)

Ashland
WCMI-AM
WCMI-FM
Barbourville
WYWY-FM
Bardstown
WBRT-AM
WOKH-FM
Benton
WCBL-AM
WCBL-FM
Berea
WKXO-AM
Bowling Green
WBGN-AM
Brandenburg
WMMG-FM
Campbellsville
WCKQ-FM
Central City
WKYA-FM
Clarksville, Tn.
WDXR-AM
Corbin
WCTT-AM
WCTT-FM
Cumberland
WCPM-AM
Cynthiana
WCYN-AM
WCYN-FM
Danville
WHIR-AM
WMGE-FM
Elizabethtown
WQXE-FM
Eminence
WKXF-AM
WKXF-FM
Falmouth
WIOK-FM
Fort Knox
WASE-FM
Frankfort
WFKY-AM
WFKY-FM
Franklin
WKFN-FM
Glasgow
WOVO-FM
Grayson
WGOH-AM
Greenup
WLGC-AM
WLGC-FM
Harlan
WHLN-AM
Harrodsburg
WHBN-AM
WHBN-FM
Hartford
WLLS-AM
WLLS-FM
Hazard
WSGS-FM
Henderson
WSON-AM
Hindman
WKCB-AM
WKCB-FM
Hopkinsville
WHOP-AM
WHOP-FM
Jackson
WEKG-AM
WJSN-FM
Jamestown
WJSR-AM
LaFollette
WQLA-FM
Lancaster
WRNZ-FM
Lebanon
WLSK-FM
Leitchfield
WKHG-AM
Lexington
WVLK-AM
WVLK-FM
London
WFTG-AM
WWEL-FM
Louisville
WAVG-AM
Madisonville
WKTG-FM
Manchester
WWXL-AM
WWXL-FM
Martin, Tn.
WCMT-AM
Mayfield
WNGO-AM
WXID-FM
Maysville
WFTM-FM
Middlesboro
WMIK-AM
Monticello
WKYM-FM
Morehead
WMOR-AM
Morganfield
WMSK-AM
WMSK-FM
Mt. Sterling
WMST-FM
Mundfordville
WLOC-AM
WLOC-FM
Murray
WNBS-AM
Owensboro
WOMI-AM
Paducah
WPAD-AM
Pikeville
WPKE-AM
Pineville
WANO-AM
WZKO-FM
Pound
WDXC-FM
Prestonsburg
WQHY-FM
Princeton
WPKY-AM
Providence
WHRZ-FM
Richmond
WCBR-AM
WMCQ-FM
Somerset
WSFC-AM
Stanton
WSKV-FM
Whitesburg
WXKQ-FM
Wickliffe
WYMC-FM
Williamsburg
WEZJ-AM
Williamson
WXCC-FM

Kentucky Football Traditions

Blue and White

The University of Kentucky adopted Blue and White as its official colors in 1892. UK students had first decided on blue and light yellow before the Kentucky-Centre football game on December 19, 1891. The yellow was soon dropped from the combination and replaced by white.

The particular Kentucky shade of blue, close to royal blue, was determined without ceremony. After settling on the base colors, a student posed the logical question, "what color blue?" Letterman Richard Stoll looked down at his necktie and raised it to the air. The vote was unanimous.

And so Kentucky Blue is really Stoll necktie blue.

Nickname

The official nickname of University of Kentucky athletic teams is "Wildcats."

The name became synonymous with UK shortly after a 6-2 victory over Illinois on October 9, 1909. Commandant Carbusier, then head of the military department of old State University, told a group of students in a chapel service following the game that the Kentucky football team had "fought like wildcats."

The name "Wildcats" became increasingly popular among UK followers and the media. It has since been adopted by the university.

Wildcat Mascot

The Wildcat mascot originated during the 1976-77 academic year at the University of Kentucky. Gary Tanner was the first Wildcat to dance and entertain crowds at Commonwealth Stadium and Rupp Arena during athletic events. Today the Wildcat mascot also attends academic functions and serves as a friendly ambassador for the university.

In the early 1980s, Wildcat mascot Terry Barney began the tradition of doing a one-armed pushup for each of Kentucky's points in front of the student section after every Wildcat score. The fans at Commonwealth Stadium still count out every pushup on football Saturdays.

Battle for the Beer Barrel

The beer barrel, painted blue, orange and white, is the prize awarded each year to the winner of the Kentucky-Tennessee football game. The first barrel was awarded in 1925. Two Wildcat supporters, Guy Hugelet and Rollie M. Guthrie, wanted to produce something to symbolize the fierce rivalry between the two schools.



The Kentucky Wildcat.

A whiskey barrel was to be the original trophy, until the Women's Christian Temperance Union ruled it out. A beer barrel was more acceptable to the ladies.

But there was still the problem of Prohibition and the Anti-saloon League, which voiced displeasure at such a trophy. But the resourceful Hugelet and Guthrie appeased all parties by painting "ice water" on the barrel.

Tennessee has won the barrel 52 times in the 84-game series.

Battle for the Bourbon Barrel

The Bourbon Barrel is awarded to the winner of the Kentucky- Indiana football game. The series, which was renewed in 1967 after a 40-year break, began in 1893. No one is certain of the origin of this unusual trophy. Some think that the blue and red-striped barrel represents the distillery industry in Kentucky and southern Indiana. Indiana leads the series 12-6-1, but Kentucky has won three of the last four outings. Both schools have signed a contract to meet every year through 2000.

On the rise...

UK FOOTBALL

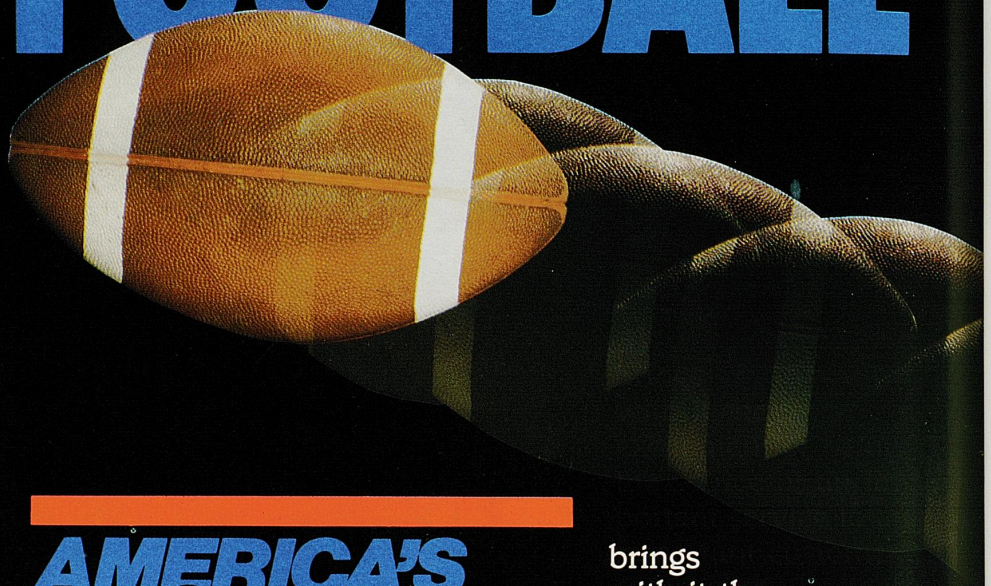

The fortunes of Kentucky football have varied over the years...rising and falling with wins and losses as each season comes and goes.

Each season brings new hopes and high spirits of thrilling victories and major upsets.

At Walter P. Walters Agency, our business is insurance and providing protection for the goods and services of our customers. Each new policy we write brings with it the excitement of being the source of an important service to an important customer.

AMERICA'S ENERGY AGENCY

On both the football field and in the field of insurance the objectives are similar...anticipation, execution, and victory.

Good luck Wildcats in your '89 season from your friends and supporters at Walter P. Walters Agency.

WPW WALTER P. WALTERS AGENCY, INC.

A Division of Flat Top Insurance Agency

306 Main Street • Pikeville, KY 41501 • (606) 437-7361

P.O. Box 322 • Inez, KY 41224 • (606) 298-3098 □ P.O. Box 238 • Richmond, KY 40475 • (606) 623-6234

WEST VIRGINIA • OHIO • TENNESSEE • VIRGINIA • KENTUCKY • ALABAMA

KENTUCKY WILDCATS

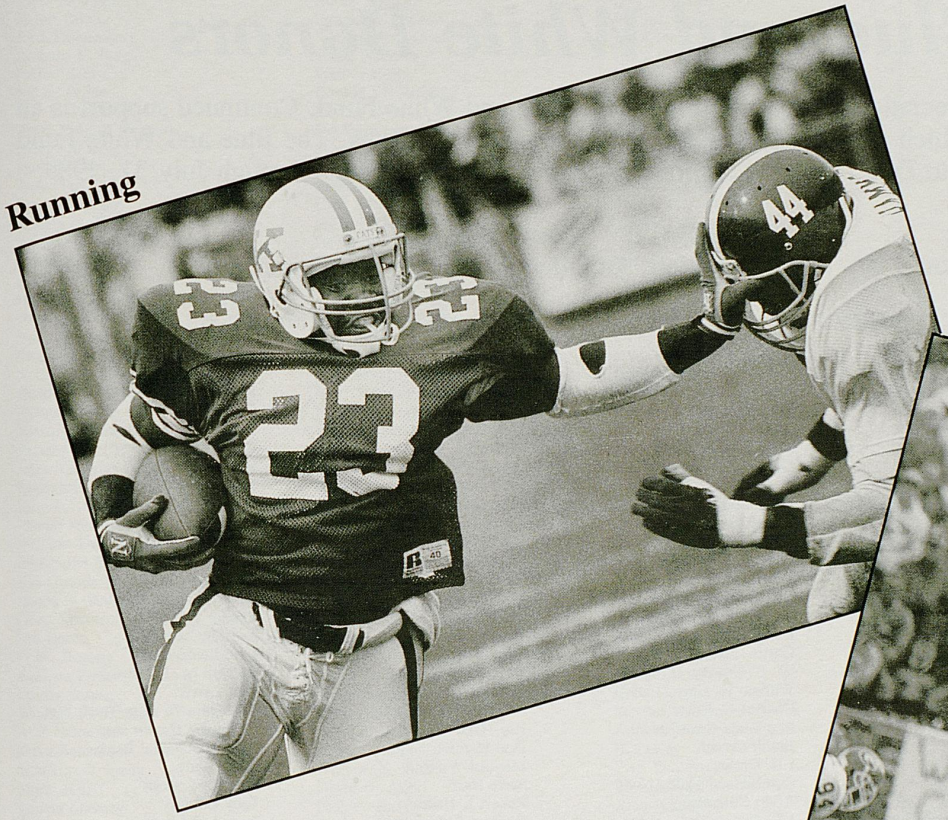

Running

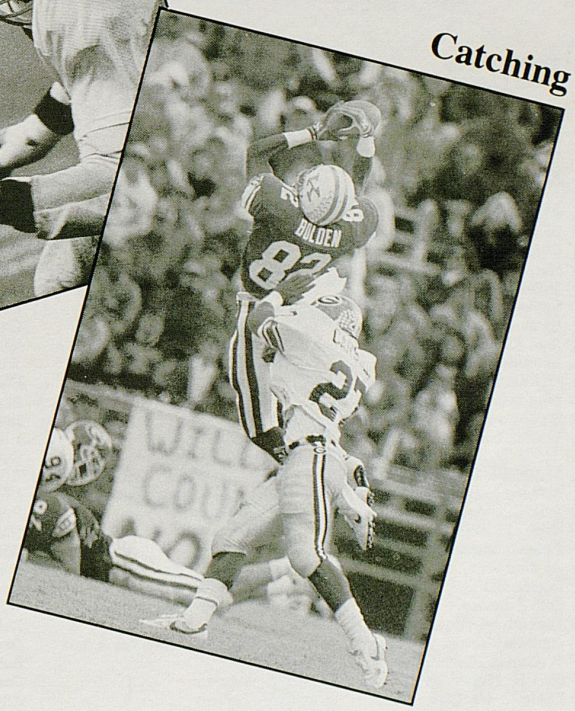

Catching

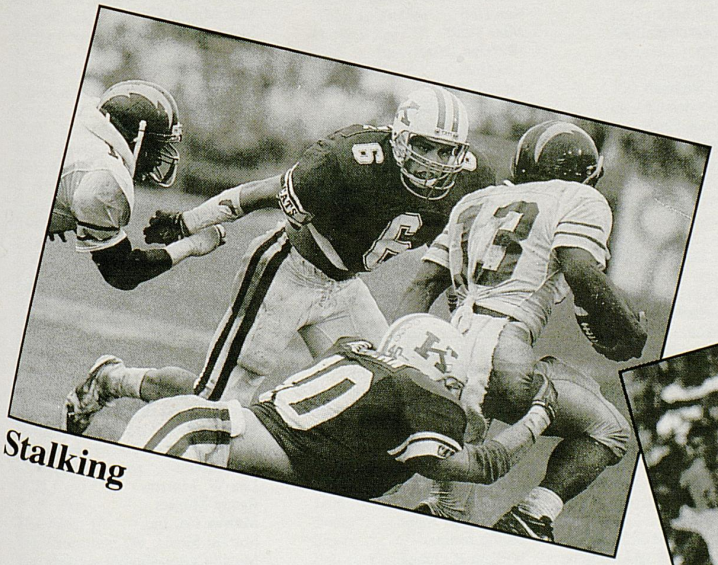

Stalking

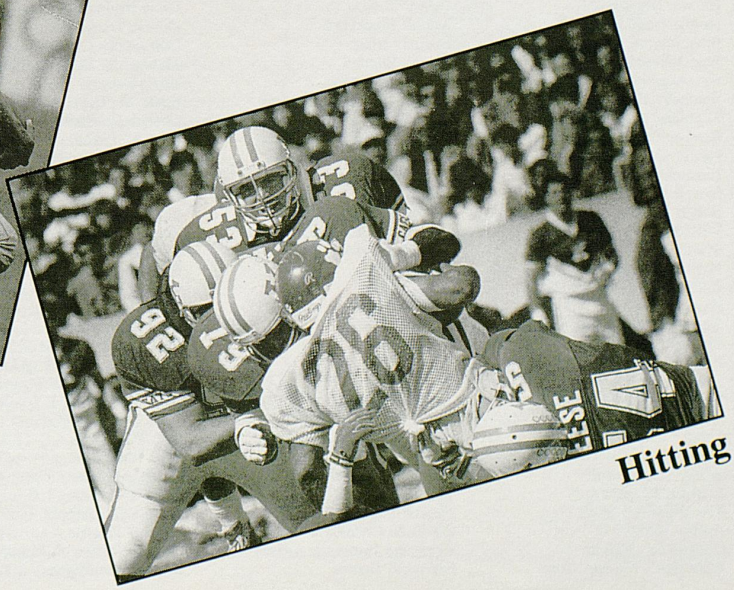

Hitting

KENTUCKY WILDCATS

1989 Blue and White Donors

We acknowledge with deep appreciation all contributions to the Blue and White Fund. Continued support is an essential part of our program which provides scholarships for our student-athletes. The Blue and White Fund calendar year runs from Jan. 1 to Dec. 31. This contribution list includes donations through July 31, 1989

C.M. Newton
Athletics Director

Gene DeFillippo
Associate Athletics Director Blue-White Fund

Blue-White Fund•Room 12, Memorial Coliseum•University of Kentucky•Lexington, KY 40506•Phone (606) 257-5611

$10,000 and up
LeBus Charitable Trust
Bank One

$5,000-$9,999
Central Bank
Kincaid Wilson

$3,000-$4,999
Bizzack Brothers Construction Corp.
Hargett Corp.
Holloway-Playforth-Archer
Laban Jackson
Kentucky Central
Joan Kincaid
Michael D. Gatewood
William B. Sturgill
John Syers Scholarship Fund
Oakley and Gore
Whalen Erection Co. of KY

$2,000-$2,999
Ashland Insurance Inc.
John L. Baker
Bank of Lexington
Cowden Manufacturing Co.
Al Florence
Frantz, Inc.
E.E. Freeman
General Telephone South
Ambrose Givens
W. Stokes Harris, Jr.
Hart H. Hagan
David C. Hancock
Harvey Hensley
Herbie Hunt
International Spike
Jane Johnson
Ky.-American Water Co.
Kentucky Finance
Kentucky Utilities
Kenway Chemical
Laural Co. Grocery
Lexington Herald-Leader
Joseph B. McClain
Robert Meriwether
William E. Moss
Marvin Music, Jr.
Nat'l Bank of Cynthiana
C.E. Pennington
People's Bank
Quality Manufacturing Inc.
Elizabeth S. Redmon
F.W. Rickard
Leonard Ruth
Service American Corp.
Wayne Shumate
South Central Bell
South KY Mack Trucks
William B. Sturgill
J. Scott Talbot, Sr.
The Woodford Bank
Arthur Walker, Jr.
Quentin W. Walker, Jr.
Wenneker's Manag. Corp.

$1,000-1,999
A.L.Pickens Co.
H.C. Adams, Jr.
Jack Adkins
Len Aldridge
W.V. Alford, Jr.
Farra M. Alford
Altman, McGuire & Pigg
Alverson Enter. Inc.
Louise Alverson
Alvin Haynes Trucking Co.
American Engineering Co.
Robert Anderson
James R. Andrews
R.T. Axton, Jr.
Teresa H. Bachman
Bank of Hindman
James Barlow
Battson Drugs
Brown Badgett
William E. Bailey
Baird & Baird
Baker Iron & Metal Co.
John B. Baldwin
Ball Homes
Bank One
Bank of North Hardin
Jarred M. Barron
Donald C. Barton
P.J. Baugh
B & B Morgan Tire Sales & Service
B & D Realty
Terry Bennett
Bailey Binford
Kermit Blackburn
Herman Blair
Jimmy Blanton
M. Cary Blaydes
Blue Grass Artificial Limb
Blue Ribbon Ent.
Bourbon Agricultural Bank
Ben P. Bransom
Richard Broadbent
Brock McVey
Wayne L. Bromley
Prentice E. Brown, Jr.
Browning Manuf. Division
Ben Buckley
M.N. Burke
Johnnie Burkholder III
Bruce Burnett
Bud Burnett
Vernon Burton
W.M. Buttermore
David Caldwell
Carey Construction Co.
Frank H. Catron
C.T. Creech Inc.
Cardinal Management Ltd.
Moses Case
Central Baptist Hospital
David E. Chambers
Chrisman Insurance Agency
Churchill Downs
Citizens Bank of Pikeville
Citizens National Bank
Randy G. Clark
John W. Clay II
Clifton Lumber Co.
Mike Cline
Coca Cola Bottling Co.
Codell Construction Co.
Harry Cohan
George H. Collins
Commercial Bank
Lee Congleton
Ted Cook
David Combs
Curtis Corey
W. B. Cowden
William H. Cox
Charles E. Crase
Ben Wade Crawford
Judith Creech
J.B. Croley
Cumberland Valley Nat'l
Alvin Cummins
J.E. Cunningham
Paul Dampier
Harold T. Daniel
William E. Darragh
R.R. Dawson
Joseph M. Day
William M. Dedman
Delaware Powder Co.
Deskins Motor Co.
Bob DeWeese
Dennis Disney
Albert E. Dix
Dixie Bridge Co.
Donald Dizney
Don Jacobs Oldsmobile
Thomas A. Donohue
Terry Dotson
Kevin M. Doyle
Charles R. Dozier
Gary L. Drake
Robert L. Duncan II
Dupree & Co. Inc.
East Kentucky Beverage Co.
Eugene V. Elder
Frank M. Ellis
Ernst & Whinney
Exchange Bank of Kentucky
Family Federal Savings & Loan
R.K. Fenley
Jim Fightmaster
First National Bank of Louisville
First Security Bank of Lexington
First State Bank of Pineville
Jack M. Fitz
Mark Fitzgerald
L.T. Flynn
Food Basket Inc.
F. Boyd Fowler
G&M Oil Co.
George Gawthrop
General Electric
General Rubber & Plastics
George Geoghegan
Homer Goins
L.D. Gorman
C.A. Graham
William J. Graul
Jake Graves
John Gray
Murphy H. Green
James D. Greene
Warren Greer, Sr.
Lowell E. Gregg
William S. Griffin
Daniel A. Griggs
Jack Guthrie
Hubert Hall
John Hall
Robert L. Hall
William A. Hall
Stephen T. Hamilton
Ray Hand
Don Harmon
Michael W. Hart
Steve Hart
Robert J. Hassur
William G. Hayden
Claude Hazlett
Ken Heil
Mike Heitz
Herndon Drugs
Lee Hess
Lowell Hess
Robert H. Hillenmeyer
Barry K. Holder
Carol Hodges
Vin Hoover
Hopkins & Osborne Corp.
Oscar Hornsby, Jr.
W. James Host
Hotwork Inc.
William J. Howell
David N. Huff
Bernard Hudson
Donald W. Hunter
Industry Development Co.
Irvin Industries Inc.
Bruce Isaacs
William C. Jacobs
Oliver C. James
Phil Jenkins
John G. Horne & Assoc.
Thomas M. Johns
Bob Johnson
S. Howes Johnson
Diane Reed Jones
Gatton Jones
William H. Jones
J.P. Bloodstock Inc.
James S. Judy
Larry Judy
Kain Ford
Harold Kelley
Robert Kennedy
Kentucky Central
Kentucky Coal Assoc.
Kentucky-Indiana Lumber Co.
Kentucky Machinery Inc.
Kentucky-Virginia Coal Corp.
Kentucky-Virginia Management Co.
Robert Kinchelde
Rufus King, Jr.
Henry H. Knight
Lionel Kozee
Gregory D. Ladd
Helen I. Laise
Robert Preston Langley
Walley Langley
Steve Lawson
Jeff V. Layson Jr.
Frazier Lebus
Lee-McClain Co.
John Leindecker
Richard M. Lenihan
J.D. Lewis
Lexington 76 Auto/Truck Stop
Lexington Crown Inc.
Liberty National Bank
W.P. Little
John D. Loucks
Tony Lovello
Jerry Lundergan
Larry Lynn
Mac Mining Co.
Mago Construction Co.
James S. Mahan III
J.D. Marshall
Marty Corp.
Fabian Mathis
Carol T. Matthews, Jr.
R.V. May, Jr.
Robert T. Mays
McClure-Hill-Case
Ralph McCracken
James McDowell
Paul W. McReynolds
Mark E. Meade
Melton Food Mart
Charles H. Michler
Greg B. Milward
John B. Milward
Betty Minix
Mike B. Minix
Minquip Inc.
Modern Sales & Service
Modern Welding Co.
Montgomery & Traders Bank
B.J. Moore
Len W. Morrow
Randy Mouser
Murray Co. Inc.
Marvin Music, Sr.
Music-Carter-Hughes
Joe Myers
Nally & Hayden Inc.
Hazel Neal
Ashby Neale
Emler A. Neuman, Jr.
Bruce R. Nicol
Preston Nunnelly
E.J. Nutter
Maurice Oakley
Bud Ogden
Charles Osborne

PVF Suppliers
Ralph Palmer
John Palumbo
Richard F. Park
Parker Seal Co.
Joe P. Peden
Roy E. Pelphrey
Pepsi Cola of Corbin
Perry Oil Co.
Dennis Pike
Jack Pike
Dale W. Polley
Ronald G. Polly
Potter Mining Co.
James E. Prater
H.G. Prather
Precision Tool, Die & Machinery
David Presnell
David P. Price
Progressive Insurance Agency
A.B. Pulliam
Quik Tool & Manufacturing Co.
Rainbo Baking Co.
Ramsey's Coal Co.
Rodney Ratliff
John Rawlings
Readymix Concrete & Block
John L. Richards
Joseph Richardson
William D. Richardson
Richmond Bank
Rio Grande Fence Company
James D. Robbins
Gene Robinson
Jim Rose
D.M. Royalty
Evalena Ruth
Danny Salyer
William P. Schmitz
A.P. Schneider
Terry Schneider
Shanklin & Brady
Mark Sharff
Martin Shearer
Shely Construction Co.
Frank Sherman
Len Shook
Larry Siers
D. Roger Singleton
Lynne Slone
Cawood Smith
Charles M. Smith
H.W. Smith
Keith Smith
Paul Smith
A.A. Smither
Southern Salads
Southland Realty
John W. Spurrier III
S.J. Stallings
Lowell Stanley
Roy Stauffer
W. Ernest Stepp
W.J. Stevens
Duncan S. Stewart
Stokley's Chrysler Marine
Albert P. Strauss
William B. Sturgill
Doug Sutherland
Charlie Sutton
Charles D. Sword
TCH Coal Co.
W.B. Terry
The Allen Co.
The Dominion Co.
The Hayden Co.
The Kroger Co.
William Thornbury
Matthew S. Tierney
Touche Ross & Co.
United Service Agency
George VanMeter, Jr.
Vaughn & Melton
David G. Vest
R.E. Viall
Visumatic Industrial Products
Gerald L. VonDeylen
Bobby Watson
Ronald E. Watson
Watts & Call Construction Co.
Wade Wearren
Weaver Corp.
Donald W. Webb
Dudley Webb
Joe Weddington
David Welker
Roger D. Wellman
Raymond D. Wells
Cliff Whitaker
Henry Whitesell
Henry R. Wilhoit, Jr.
Wallace Wilkinson
Winston Ford Co.
Witt & Associates
Wheeler Pharmacy
Lyle Wolf
Rod Wolford
Don Wood
Jerry Woodall
Woodruff Supply Co.
Worthington Steel
Charles L. Wright
Thomas Wright
Wright Enterprises
Robert G. Young
Tollie Young

$500-$999

Advance Dist. Services
G.J. Albright
John C. Allan
Charles F. Allen
Richard D. Allen
Harry E. Altman
American Electric Supply Inc.
Chris Anderson
Raleigh Archer
Robert Arington
William M. Arvin
David C. Asher
Paul H. Bailey
Bank of Williamsburg
Stonie Barker
Allen L. Barnes
Garland Barr III
John D. Barr
Ernie Bates
Rod Bates
John G. Beam, Jr.
T.J. Beatty
Laverne Skaggs Bell
Robert D. Bell
Ivan L. Bielenberg
James Roy Biggs, Jr.
William D. Bishop
Dean Blake
Jayne W. Bolotin
John F. Bouvier
Carl Bowman, Jr.
Robert Broadbent
J. Walter Brown
Mark D. Bruck
Charles W. Buchanan
K. Robert Burger
Harry K. Buttermore, Jr.
Walter A. Byrne, Jr.
James D. Cain
B.R. Calhoun
Pete Campassi, Jr.
James Carter
Robert L. Carter
Stephen L. Carter
Bob R. Carthers
Mike T. Casey
Coburn B. Cashman
Charles S. Cassis
J. Roger Caudill
Cawood Ledford Ent.
Central Ky. Tool & Eng. Co.
CIGNA Foundation
Citizens Nat'l Bank of Somerset
Barry K. Clark
William E. Clay
James E. Clouse
Jack T. Cloyd
William R. Cole
Ted Colley
Craig Combest
David Combs
Paul C. Combs
Paul S. Combs
Commonwealth Block Co. Inc.
Commonwealth Tire Co.
Steve Conboy
Holley Conley
Phillip Corbett
Corbin Deposit Bank
Cornell Construction Co.
Webster L. Cowden, Jr.
W. Lyter Cowden
Leonard W. Cox
William M. Cox
D. Michael Coyle
J.W. Craft, Jr.
Bruce Crant
James Lee Crawford
Crawford Chevrolet
Creative Draperies Inc.
W.J. Crowe
Emmett R. Crump, Jr.
Terry M. Dabney
Thomas A. Dale II
R.H. Davis
Dawson-Baker Packing Co.
Beuford Day
James Day
Richard W. Day
Doug Dean
Rosalind Dean
Mae G. Demos
Donald R. Dizney
Elvis Donaldson
Stephen S. Draper
Adrian Dunaway
Bill Eads
Fred Echiverri
Ronald Eden
Alan Edmonson
Carl D. Edwards, Jr.
James D. Elam
Larry M. Elliott
William P. Emrick
Meredith J. Evans
Gene Ewing
F.P. Farmer
Gail Farmer
Bill Faulkner
Harold Faulkner
Paul Faulkner
Paul E. Fenwick
Kenneth Fern
Glenda Fields
Ben Finney
First Farmers Bank of Owenton
First Nat'l Bank of Carlisle
First Nat'l Bank of Georgetown
First Nat'l Bank of Nicholasville
David L. Fister
Jennie Flynn
Joe Flynn
Pat Fogle
Michael Foley
Foodtown Mgmt. Corp.
Joe Ford
William N. Foree
Karl Forester
Ronald Forester
William R. Forester
Mort Fraley
Craig Franks
Bill Furlong
Ron J. Fylstra
J.G. Gafford
R.L. Garner
Gay Note Sales
Herbert D. Geddes
Joe B. Gentry
Hugh M. Gibbs, Jr.
Harold S. Glass
Charles E. Glasscock
Ron Goebel

BREAK THROUGH THE BORE OF ORDINARY FAST FOOD, AND GET FRESH WITH RITZY'S.

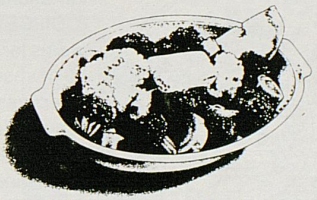

De-lightful garden salads, steamed vegetables, soups, and chicken grill sandwiches have taste-full appeal.

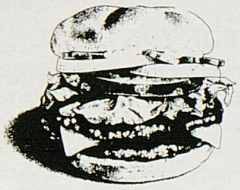

Or dig into Ritzy burgers, coneys, chili, and shoestring fries for a heartier meal.

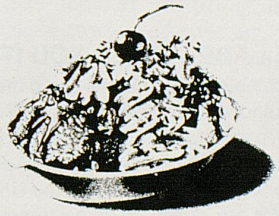

Either way, you're sure to sweeten up with Ritzy's award-winning ice cream, shakes, sodas, sundaes, floats, and new light ice cream.

RITZY'S
America's FOOD Favorites

LEXINGTON
Park Hills • Nicholasville Road
Harrodsburg Road • Patchen Village

RICHMOND
Eastern By-Pass

DANVILLE
Ridgefield Center

UNIVERSITY OF KENTUCKY LICENSING PROGRAM

The University of Kentucky began its licensing program in 1985 to protect the use of its name and insignias and to insure that the public properly identify and associate University logos on products bearing the institution's marks. The licensing program is further designed to establish a cooperative relationship with licensees to assist in the development of a market for "Officially Licensed Products of the University of Kentucky".

Since its inception in 1985, the program has been very successful. The University has received cooperation from manufacturers, retailers, and consumers in setting and maintaining high standards. The University has joined a consortium of other prestigious universities throughout the country to bring about consistency in the marketplace for officially licensed collegiate products.

Collegiate Concepts, Inc./International Collegiate Enterprises (CCI/ICE), administers the programs for over 100 universities and 10 post-season Bowl Games. The objectives of the consortium are to assure that the names and logos of universities are protected, that the universities receive their fair share of revenues generated, and that alumni, students, and supporters can easily recognize authorized merchandise.

LOOK FOR THE LABEL

How does one tell if the merchandise seen in stores or on the street is authorized by the University? It's easy - just look for the label.

The "Officially Licensed Collegiate Products" label should appear on all licensed merchandise. With the label, the alumnus, student, and fan know that they are buying a product of quality and authenticity that represents the goodwill of the university. It is our way of identifying merchandise that has been approved by the University.

THE LABEL TELLS YOU IT IS AUTHORIZED

Unfortunately, there is still some merchandise being sold that is not authorized by the University. That is where we would appreciate your assistance. Look for the official label before you buy. It is your assurance that the merchandise you receive has been authorized and approved by the University.

We are launching an awareness campaign to our alumni, students, and supporters telling them how to make sure they are getting officially licensed merchandise. The sale of unlicensed merchandise (1) takes revenues away from the university, (2) increases the likelihood of inferior quality and offensive artwork, and (3) increases the risk of product liability problems. We appreciate and need your continued support.

FOR FURTHER LICENSING INFORMATION

Should you have any questions concerning the University licensing program, please contact:

Mr. Gene DeFilippo
Assistant Athletics Director
University of Kentucky
Memorial Coliseum
Lexington, KY 40506
(606) 257-5611

Collegiate Concepts, Inc.
Mr. Bill Battle, President
Mr. Pat Battle, Licensing Director
320 Interstate North Suite 102
Atlanta, GA 30339
(404) 956-0520

Robert Goodman
Fred Gorbandt
James C. Graham
John W. Greathouse
Warren "Gam" Greer, Jr.
D.D. Gregory
James E. Griffin
Pete Grigsby, Jr.
Gross Distributing Co.
GTE Service Corp.
Tom Gullett
Al Gustafson
W. David Hager
Halcomb & Oliver Clinic
Anna D. Hall
Ivan Hall
William Hall
Ray Hand
Joseph D. Harkins
William H. Harkins
Harper Ferguson & Davis
Michael J. Harrison
William H. Harrison
Bill Harris
Emmette Hart
Ed Hasenour
Dennis L. Havens
Charles C. Hawley
Edward R. Hays
Jack E. Hays
Steve A. Head
Gerald F. Healy
George H. Helton
J.S. Henderson, III
Karen Conley Herald
Jack Hibbs
Fred Higdon
Benjamin J. Hill
Buckner Hinkle, Jr.
Buckner Hinkle, Sr.
Henry L. Hinkle
Thomas S. Hinkle
Albert K. Hockensmith
Robert L. Hockensmith
William H. Hodges, Jr.
Jack L. Hollins
Jerome Hopkins
Sidney Hopkins
Lennie G. House
Laura Hovatter
Pam Howard
William J. Howell III
H.K. Hudson
Sidney H. Hulette
Luther G. Hundley
Bill Hurt
Tommy Husband
Maurice H. Hymson
J. Edinger & Sons
R.H. Jackson
V.A. Jackson
Roy Jeffers
Gordon Jenkins
Bill Jett
David G. Johns
James Demo Johns
James H. Johnson, Jr.
Horace A. Johnston
J.B. Jones, Jr.
Michael R. Jones
D. Mack Justice
Edward L. Kaiser, Jr.
Walter C. Kaufman III
L. Standafer Co.
John Ladenberger
Joe Brett Langley
Robert E. Lee, Jr.
Emery F. Lewis, Jr.
Gene Lewis
Liberty National Bank
Steve J. Litts
Ping Lobb
Logan's Rental
Monnie Gay Long
Dick Looney
Louisville Scrap Material Co.
William J. Lynch
Keith Lyons
Josh S. MacDonald
Robert Mackey
John P. Malone
William P. Manion
Issac G. Manis, Jr.
J.P. Manning
Robert D. Marciani
H.T. Marcum
John Marcum
Jackie K. Marksberry
David Marshall
Ted L. Martin
William H. Matthews
Dinwiddie Mathis
Porter Mayo
Harold Mays
Michael McCann
John P. McCarty
Scott McCauley
Dorothy McClure
John A. McCoy
Margaret K. McCracken
William D. McCrosky
Donnie W. McCubbins
Earl R. McDaniel
Stephen McDonald
Edgar McGee
Donald McGurk
H. Linden McLellan
McMahan Powder Co.
James C. McManis
Harold Miller
Jerry Miller
Joe D. Miller
James H. Molloy
J.G. Montgomery
Escum L. Moore, Jr.
Mark E. Morris
Phil Morris
Bill Morton
John E. Morton
Wynn Moseley
Dick Mueller
Mullins and Mullins Coal Co.
Robert B. Muncy, Jr.
Mutual Fed. Savings and Loan
Wayne Nally
Richard Nash, Sr.
Thomas E. Nelson
Douglas Neuman
Mae Newberry
Charles Nichols
G.E. Nicholson
Katherine H. Nisbet
Meryl Noe
O'Nan Glass Co.
William N. Offutt
Austin B. Owen
Phil T. Owens
P.I. Burks Co.
Arthur G. Pace
W.L. Parman
Shack Parrish
Matthew T. Patterson
Steve Payne
W.B. Paynter
J.B. Peavler, Jr.
Peoples Commercial Bank
Pete Perlman
Clyde E. Peters
Curtis R. Philips
James R. Pigg
Robert Powe, Jr.
Powell County Bank
Princeton Hosiery Mills
Charles E. Price
M.N. Prunty
Robert Emmett Puryear
George Queen, Jr.
Frank Ramsey
Frank Randall
Randall Brewer Insurance Agency
Stephen F. Rardin
Harold L. Reams
Mary Ellen Reed
Jaqueline Resinger

"Whoever said 'Victory at any cost' never bought a sportcoat at Kuppenheimer."



Doug Williams, NFL Quarterback



"A sportcoat from Kuppenheimer Men's Clothiers is not only a triumph of craftsmanship and attention to detail, it comes at a winning low price. That's because I make all my suits, sportcoats and slacks of the finest materials in my own factories, and sell them only in my own stores. That way, I block the middleman and pass the savings on to you.

Make Kuppenheimer part of your game plan when dressing for success. Because at Kuppenheimer, our prices make victory even sweeter."

— Mr. Kuppenheimer

KUPPENHEIMER
MEN'S CLOTHIERS

America's #1 Value Clothier For Men

Call 1-800-772-KUPP for the store nearest you.

Fred Rice
Harold B. Rice
Roy E. Rich
Chesley W. Riddle
Jodie Rife, Jr.
Bob Riley
C.L. Riley
Robert H. Clarkson Ins.
Thomas J. Roberts
William S. Robey
Robinson & Conway
Al Robinson
Grant Robinson
Edwin Rogers
Earl A. Roop
Robert A. Roos
Bill Russell
Gary Russell
James Russell
Russman and Son Funeral Home
S.H. Holloway Const. Co.
Sibu P. Saha
Ray Salyer
George Saufley II
Stanley Saunier
W.L. Sawyer
Robert P. Schiavone
Leland D. Schlegel, Jr.
Schneider & Knight
Lloyd Schuster
Rex T. Sharpe, Jr.
Michael F. Sheehan
David Shropshire
W.O. Shropshire
Walt Shropshire
Sam Simonton
Carl H. Simpson
James S. Simpson
Doug Smith
E. Vernon Smith
John R. Smith
W. Hunt Smock
Solite
George Spalding, Jr.
Robert E. Spurlin
Finley Stamatis
Clyde Stanley
David Stanley
Larry Stanley
Mark Stanley
Fred Stebbins
Eva C. Steely
Joel Stephenson
Dan Stewart
Dennis R. Stiff
Charles G. Stiles, Jr.
Edward L. Stipp
Thomas W. Strohmeier, Sr.
James W. Stuckert
David Sutton
James Edward Sutton
Hazel W. Swartz
Taylor County Bank
Donald Termont
John A. Terrill, Jr.
The Kentucky New Era
The Nat'l Bank of Paris
Elizabeth S. Thomas
Billy Thomason
Lester Thompson
Van C. Thompson
Wayne Thompson
Jeff D. Thornbury
Ken Towery
Traco Construction Co., Inc.
Russell L. Travis
Deborah L. True
Jerry Truitt
Anne P. Turner
Job D. Turner
Job D. Turner III
Johnnie Turner
Ronald Turner
Ed Turney
Twenty-four Coal Co.
Universal Concrete Prod.
Valvoline Oil Co.
Jeffrey Van Note
David Van Zant
Richard D. Vanhoose
Prewitt Vanmeter
John R. Vannagell, Jr.
W.E. Venters
James E. Vogt
Vulcan Material Co.
George Wagner, Jr.
George H. Warren, Jr.
Ken Wall
Lewis F. Wallace
E. Bruce Walters
Jeff Ward
William E. Wardman
C.R. Warner
C.V. Warner
Robert L. Waters
Ron Watson
Stan Webster
W.T. Welch
David S. Whitcomb
Fred M. White
John J. Whitt
Joetta Wickliffe
Charles Wiecher, Jr.
B.L. Williams
Ed Williams
John Williams
John M. Williams
Greg Williamson
Dale E. Willingham
Charles F. Wilson
Glenn G. Wilson
William J. Wood
Bob Woolery
Donald J. Wroble, Sr.
William H. Young, Jr.
Stuart Yussman

$250-499

A. Thomas & Sons Meat Co.
Daniel L. Abbott
Edwin P. Abell
Dick Adams
C.M. Anderson
Jerry Anderson
Bob Arnold
George R. Arnold
Wiliam D. Bach
Randy Bacon
Robert M. Baldwin
Barley Corn's
Carl Joseph Beavin
Jack Becker
William A. Bell
Frank M. Bennett
Stuart Bennett
James B. Best
Gordon Betts
Rudy G. Bicknell
John William Bilby
Marie Bishop
Blue Boar Cafeteria
Blue Grass Party Sales
Bob Estep Dist., Inc.
Mike Bowling
Mark Braden
Tom Braden
David L. Brain
Douglas C. Brandon
Ted Brittain
W.H. Brittain
William H. Bronston
Antoinette M. Brown
Jack H. Brown
Samuel M. Brown
Stan Browning
Malcolm G. Burnside
John Burt
Harold Butler
Capital Tire
Harold Carson
Robert E. Carter
Carter-Foster Const.
Anthony J. Casalo
F. Randolph Childress
Citizens Fidelity Bank
Danny M. Clark
Janet C. Clark
Jim Clouse
Thomas J. Cobb
L. Briggs Cochran
Lee Roy Cole
Vernon Cole
Jack Collins
Columbia Gas
Christopher Combs
David C. Combs
Donald Combs
B.A. Compton
Robert B. Conley
Mike E. Conliffe
Kevin A. Connell
Bill S. Cook
R.H. Cooper III
Allen Coppinger III
Duane Cornell
John C. Cornett
Roger R. Cowden
William Cowgill
Terry Lee Coyle
James Crain, Jr.
Wayne F. Crowe
Richard K. Cundiff
D.C. Manufacturing, Inc.
K.B. Daniel, Jr.
Bill Davis
Scott Davis
John Deeringer
S.B. Dibble, Jr.
Samuel S. Dick
James H. Donnelly
B.J. Doyne
Dale E. Dunkleberger
Clarence Durham
William M. Duvall
Garry L. Elam
Randy T. Ellington
Clifton England
William G. Escher
Farmer's Bank & Trust
Tracy Farmer
Franklin H. Farris, Jr.
James L. Ferrell
David Fishback
Betty Flynn
Jane Q. Follett
Ford Motor Co.
Robert Freedler
Glenn Freeman
Harold Fritz
G & K Shoe Co.
David Gammon
Tom Gentry
Alan J. George
Eugene Getchell
James D. Gilbert
Don Giles
Kelly M. Goble
Joe Goodman
Charles W. Goodnight
William I. Goodwin
Thomas B. Graham
Douglas C. Griffin
Paul D. Gudgel
Putney Guerrant
Fred P. Hadley
Edward Haick
Hall Equipment & Supply
Charles Hall
Hugh B. Hall
Mary Hall
Ted W. Hall
Alex Hamilton
Sarah Scobee Hammet
Jim Hankins
Jerry Harville
Samuel D. Hatcher
100John H. Hawkins, Jr.
Donna Jean Hawkins
William C. Hayden, Jr.
John D. Hays
Health Concepts Corp.
Thomas H. Heilbron
Frank M. Heinze
J.C. Helton
Richard F. Hench
Maxie E. Higgason
Karen S. Hill
William T. Hines
Paul D. Hinkle
Dewitt Hisle
James T. Hodge
L.B. Holbrook
J. Roy Holsclaw
Jim Hooks
Tom Horton
Douglas House
Al Howard
James Humphrey, Jr.
Lanny Hutchison
Alex Jackson
Roy Johnson
Tom Johnson
William D. Jones
Oren Justice
J. Douglas Kannapell
Max M. Keding
Joe and Connie Kelly
Robert Kelsey
Lawrence N. Kendrick
Sharon Kennedy
W.H. Kennoy
Carolyn L. Kenton
Thomas A. Keuper
J. Ralph King
William King
James P. Kirby
Elliah T. Kirk
Jimmy W. Kirksey
Dennis M. Kunkle
Ky. Birmingham Bolt Co.
Paul G. Kyker
Rick LaCour
Edwin Lamb
Eric Lamb
William Lancaster
David S. Landis
William R. Lane, Jr.
John W. Lemaster
L.C. Leslie, Jr.
James J. Levenson
Robert K. Lewis, Jr.
Dan Liebman
James Liebman
Don F. Likens
Charles Liner
Lithocraft, Inc.
Wayne Littrell
John R. Livesay
Russell H. Long
J. Carroll Luby
W. Bruce Lunsford
Richard J. Lyon
James G. Maddox
Eddie Maggard
Ryan R. Mahan
Ernest E. Mains, Jr.
Leonard N. Manley
M.L. Marcum
James W. Mattingly, Jr.
Lloyd Mayes, Jr.
Gil McCarty
Jack D. McComas, Jr.
Wilson McComas
Joseph H. McGrannahan
Buford C. McIntosh
Will McIntosh
Med Search
C. Joseph Mellott
David P. Meers, Jr.
Roderick Messer
Larry Meyer
Joe G. Montgomery, Jr.
James H. Moore
James R. Moore
Lucian Y. Moreman II
Drexel S. Morgan
Fred N. Mudge
R. Leigh Mulloy
Morris F. Myers
Richard H. Nash, Jr.
Wayne Nave
Robert D. Neal
David Neeley
Spencer Nesl
William B. Nichols
James Noe, Jr.
Larry D. Noe
James D. Norvell
Dixon Nunnery
Alexander G. O'Brien
William R. O'Neill
Lindell E. Ormsbee
Henry Ormsby
Danny L. Owens
Paul Pack
Richard C. Page, Jr.
George V. Page
Yvonne Parmley
Parrot Ely & Hurt
E.D. Parsons
Hunt Perkins
N.K. Perkins
Richard Perry
William Pesci
Charles W. Pfeiffer
John W. Poe
Robert Pollard
Michael K. Poole
Jim Porter
Stephen D. Powell
William Powell
C.D. Prichard
O.D. Purdon
Frank R. Purdy
Roy Ramey
Ronald Rasnick
Elbert C. Ray
Kent W. Reed
William G. Reed
W. Robert Revelette
H. Lester Reynolds
Sabrina Reynolds
Walker Reynolds, Jr.
William C. Reynolds
Bill Rice
Brent Rice
Paul R. Rice
James P. Richmond
Thomas L. Roberts, Jr.
Taft McKinstry Rood
Buddy Rosenberger
John P. Roy
Elizabeth V. Sale
George Salem, Jr.
Robert G. Scherer
Arnold M. Schneider
Bob Short
Margaret Shropshire
Carl Sinclair
Nelson Sizemore
Stephen L. Slabaugh
Billy R. Smith
Karl H. Smith
Stewart Smith
Willard N. Smith
Braxton B. Snyder
Steve Spalding
Bert Sparrow
Richard W. Spears
Carl W. Spurlock
William R. Stamler, Jr.
Julia L. Stamper
Glenn P. Steder, Jr.
Doug K. Steele
Clifton Stilz
John H. Stites III
Don Stoess
Jerry Stovall
Robert Swope
Ralph Taylor
Thomas J. Teague
The Hudson Co.
Kenneth W. Thomas
Thomas Thompson
Three-D Enterprises, Inc.

Three "Y" Co.
Neilan Thurman
Tutt, Inc.
S.G. Tyler III
Union Bank and Trust
Douglas A. Vescio
Richard E. Vimont
John D. Waite
Cecilia A. Wakin
Kenneth Wall
William Walton
Charles Ward
Wallace Warfield
Gene Warren, Jr.
Robert D. Warth
Woodford Webb
Arnold Wells
Wells Funeral Home
Leroy Whitaker
William Schwartz Plumbing
Jim L. Williams
Judith Willingham
David C. Willis
Roger Wilson
Roy Don Wilson
William J. Wilson
Will E. Wise
Donald Wolf
Charles L. Woods III
Robert L. Woolery II
Jon Zachem

$100-249
John R. Allen
R. Craig Allen
Wayne Allison, Jr.
Charles M. Anderson
John C. Anggelis
John R. Anson
Donald L. Armstrong
Gary Arthur
Bennett Asher
George Atkins
Donald Ray Baker
Ray Barber
William R. Barhorst
Gary M. Barlow
Richard A. Bean
Theron L. Beckham, Jr.
Stuart Beheler
Belcher's Liquor Dispensary
Frank G. Bennett
Lawrence J. Bisig
William F. Blackburn, Sr.
David Blackston
Linda Blair
Marjorie Blanton
Phil W. Block
William B. Blount
Pat Boggs
James Boutcher
Don T. Bozarth
Stephen Bowen
Robert Breckheimer
Jeffrey J. Brock
Paul E. Buck
James M. Buell
Wayne T. Bunch
Bernard Burch
Toni Burns
William L. Busby
Danny Butler
Morris Butler
Cardiology Assoc. of Lexington
David Carey
R. H. Chatfield
Chesapeake Corp. Foundation
Bill Clark
Jon Clark
Michael K. Clark
W.F. Clarke
John Clayton
Donald R. Clere
C. Glen Click
Robert M. Clinkinbeard
Shirley J. Coe
Frank S. Cogswell
Paul S. Collins
Richard M. Compton
Sam Corea
Ben G. Cormney
Sam Crawford
Charles E. Crouse
Donald Dabney
J.R. Damron
Alvin Davis
Brack S. Davis
Jack W. Davis
Thomas Donohue
David D. Drake
James Dundon
Wilson Eastland
Ron Elliott
Worth Ensminger
Bobby G. Estep
James B. Evans
Richard T. Fisher
John H. Fitch, Jr.
Dick Foley
John Foley
J.P. Frank
Fred Bach Racing Stable
William R. Garmer
Howard J. Geisler
Kenneth L. Gerson
Tom Goebel
Robert Goetz
Mark E. Gormley
Gerald L. Greene
George M. Gumbert, Jr.
Walton R. Haddix
Frank G. Ham
Rosemary W. Ham
James B. Hardesty
Frank Hare
Joseph Harkness
William F. Harrison, Jr.
Blake Haselton
H.L. Hemmingsen
Floyd T. Hensley, Jr.
E.C. Hightower, Jr.
George Hromyak, Jr.
William E. Hudson
Al V. Isaac, Jr.
Jamie J. Jacobs
Glen B. Johnson
Bob Jones
Donald Jones
John P. Jones II
Harry Jones, Jr.
Allie Kays
Carolyn Kells
Dennis B. Kelly
Lawrence Kessler
Don Kestler
O'Neal Kidd
Anna Kincer
Jock Kinnett
Paul M. Kinnaird
Bruce F. Kumkel
Larry J. Leach
Walter Leroy
Gary Lewis
Kenneth Littrell
Thomas Logan
Morris Longacre
John P. Loventhal
Thomas M. Lowe
Edward Luce
Thomas D. Lumley
Thomas L. Lyne, Jr.
James W. Lyon
Glenn Malchow
Albert J. Mally
Joe Martin
George Matherly
Terry Maurer
Marrs Allen May
Jerry G. Mays
Joe McClellan
Don McCroskey
James McDonald
Earl and Carolyn McKinney
Jeff McKinney
Arthur Miller
Kermit E. Miller
Pat and Norma Miller
Robert C. Moody
Stanley K. Moore
Jane Morris
Robert H. Morris
Barbara Mosley
B.T. Moynahan
Joe Nagle
National Mines
George N. Needy
Malcolm Neel
Fred Newsome
Oakie G. Newsome
Harold I. Niemi
Harry Overtoom
Danny L. Owen
Olney B. Owen
Andrew J. Palmer III
Bill Palmer
James Parker
Hoit Parks
Olson Parrot II
Wanda Paul
James O. Peace
Harrison D. Peet
Gearl Pennington
Bud Perry
John Pettus
Gerald Psimer
William L. Quisenberry
Darrell R. Ratliff
T.H. Rayborn
J.D. Rayburn II
Gail S. Redwine
Earl Richardson
Otis M. Richardson
Thomas Ripy
Glen Roark
James V. Rocco
Bob Ross
Isaac P. Rouse
R.C. Rummell
Steve Sallee
Ernie Sampson
Foster Sanders
H.R. Saufley III
Robert F. Sawyer
Paul Scheuer
Gary Schreiber
Harold Searcy
William E. Shanander
Robert C. Shea
William K. Simmons
John Smith
Joseph Smith
Spalding Southall
Gary L. Stage
Stanford Wood Products
Alan Stein
James G. Stephenson
Charles G. Stiles
Reese S. Terry
Nancy Dorton Thoma
Paul J. Throckmorton
Ronald E. Tiller
Henry Tutt
UK Alumni Association
John D. VanMeter
Carl J. Vongoeben
Donald L. Wakefield
Robert L. Walker
Gary Wallace
Robert E. Webb, Jr.
Shirley Wellinghurst
Tom Whayne, Jr.
Sanford White
J. Coke Williams
Paul Williams
John G. Wilson
Tom Wilson
Robert A. Winkel
Kirk Winiarczyk
David Winkle
Dean Womack
Greg Young
Steven B. Young
Webb Young
Mac Zachem
David A. Zegeer

1880

RESTAURANT & BAR



TRUE DINING EXPERIENCE

The Beginning of a Tradition

Lunch
Monday-Friday

Dinner
Monday-Saturday

Mesut Sakar, Proprietor

Edward Brinegar
Executive Chef

Phill Nally
Maitre'd

(606) 253-1880
Lexington, Kentucky

We're Closer Than You Think

Step out the door of Marriott's Griffin Gate Resort and you're already within sight of our Rees Jones championship course — 6,845 yards of Kentucky greens and fairways. A course as challenging as it is beautiful, PGA sanctioned and site for the last five years of The Bank One Senior Golf Classic.

Marriott's Griffin Gate Resort offers, in addition to an excellent golf course, indoor and outdoor swimming pools, tennis, and other recreational facilities. Fine restaurants and lounges are also available, including the elegant Mansion Restaurant, a carefully restored 19th century mansion located a short walk from the entrance to the resort.

Rediscover golf in the grand Bluegrass style. For information and reservations, call 800-228-9290 or your travel agent.

Marriott's Griffin Gate Resort is conveniently located just off Interstates 64 and 75 in Lexington, Kentucky.

Marriott People know how.



MARRIOTT'S

Griffin Gate

A LEXINGTON RESORT

1800 Newtown Pike, Lexington, Kentucky 40511, (606) 231-5100

Mobil Travel Guide

FOUR DIAMOND AWARD

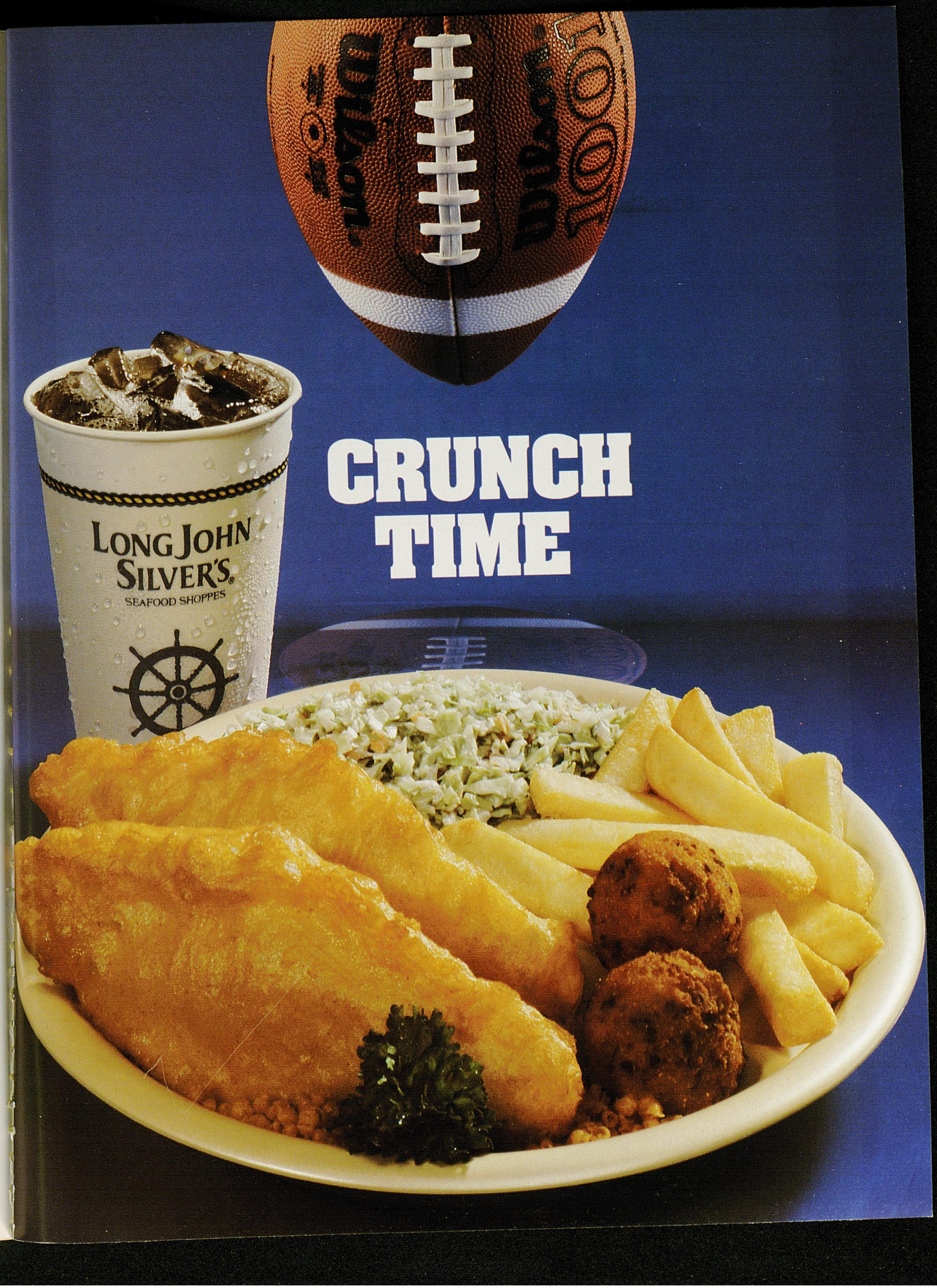
CRUNCH
TIME
LONG JOHN
SILVER'S
SEAFOOD SHOPPES

TOM GENTRY FARM



