

1937

KENTUCKIAN

University Archives
Margaret I. King Library - North
University of Kentucky
Lexington, Kentucky 40506

JAMES H. ANDERSON, Editor

ERNEST E. SHOVEA, Business Manager

THE KENTUCKIAN



The UNIVERSITY of

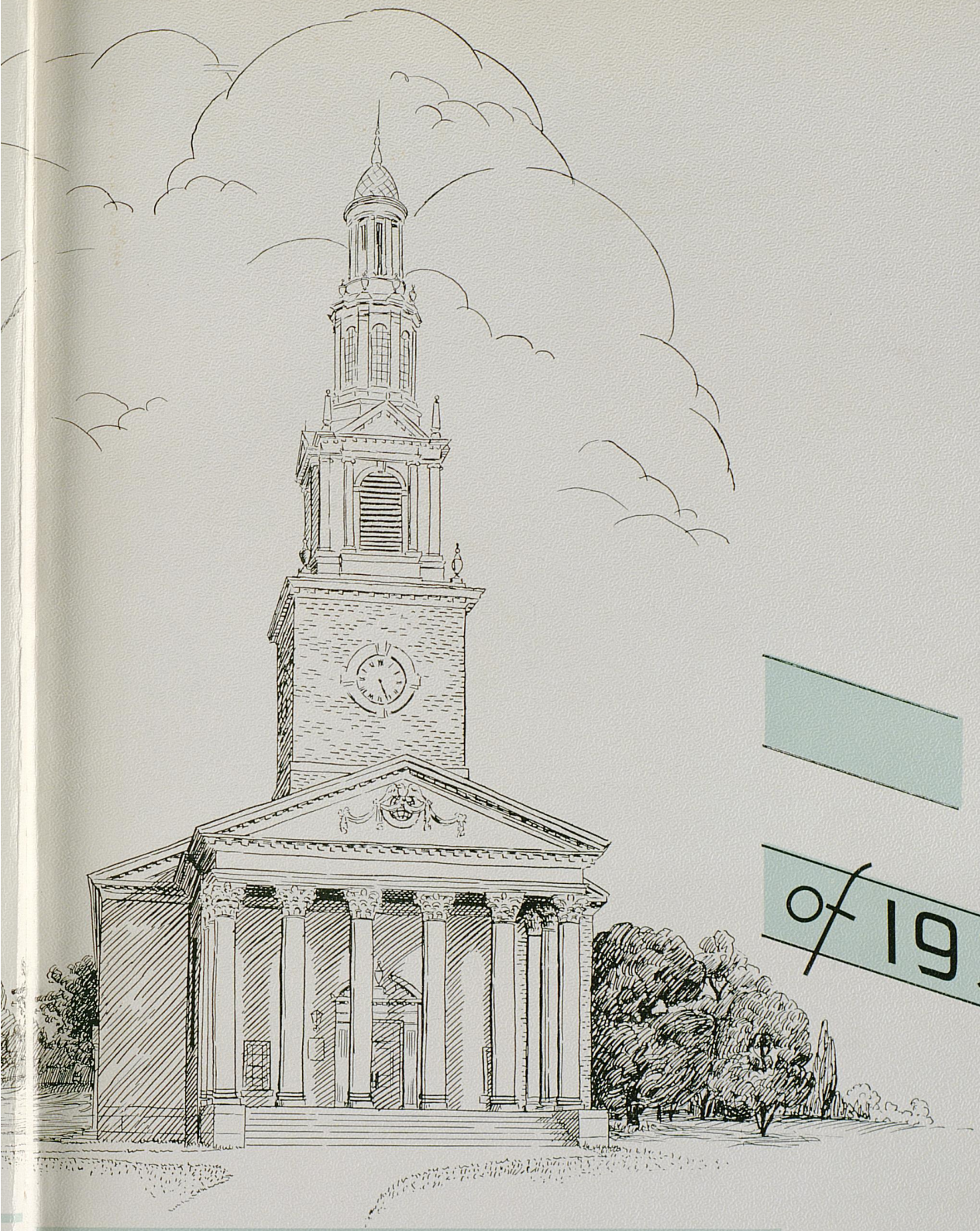

of 1937

KENTUCKY



Dea





dicated

TO THE COLLEGE
of ARTS
and SCIENCES

We Honor

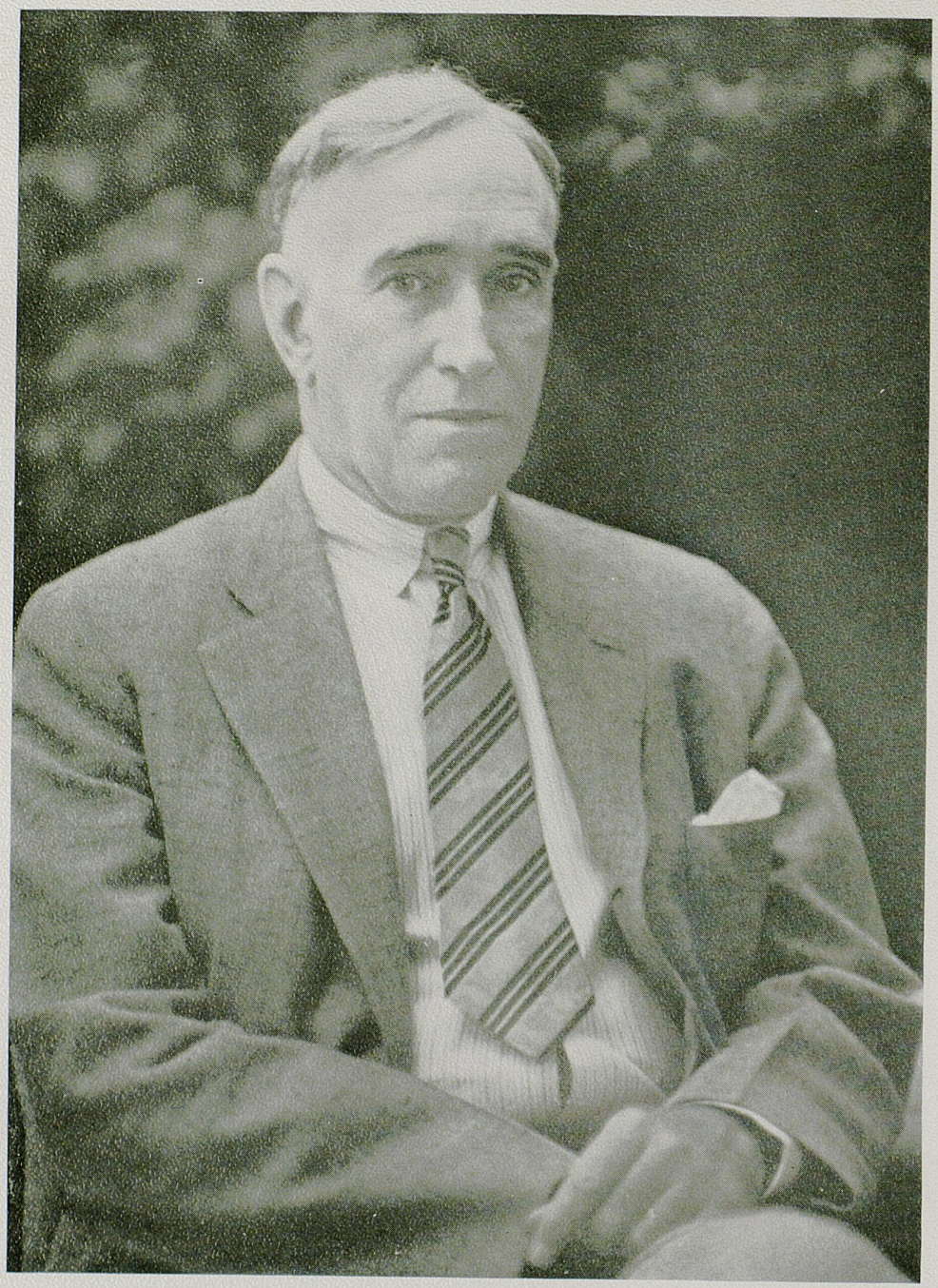

Doctor Frank LeRond McVey
President of the University of Kentucky

We Honor

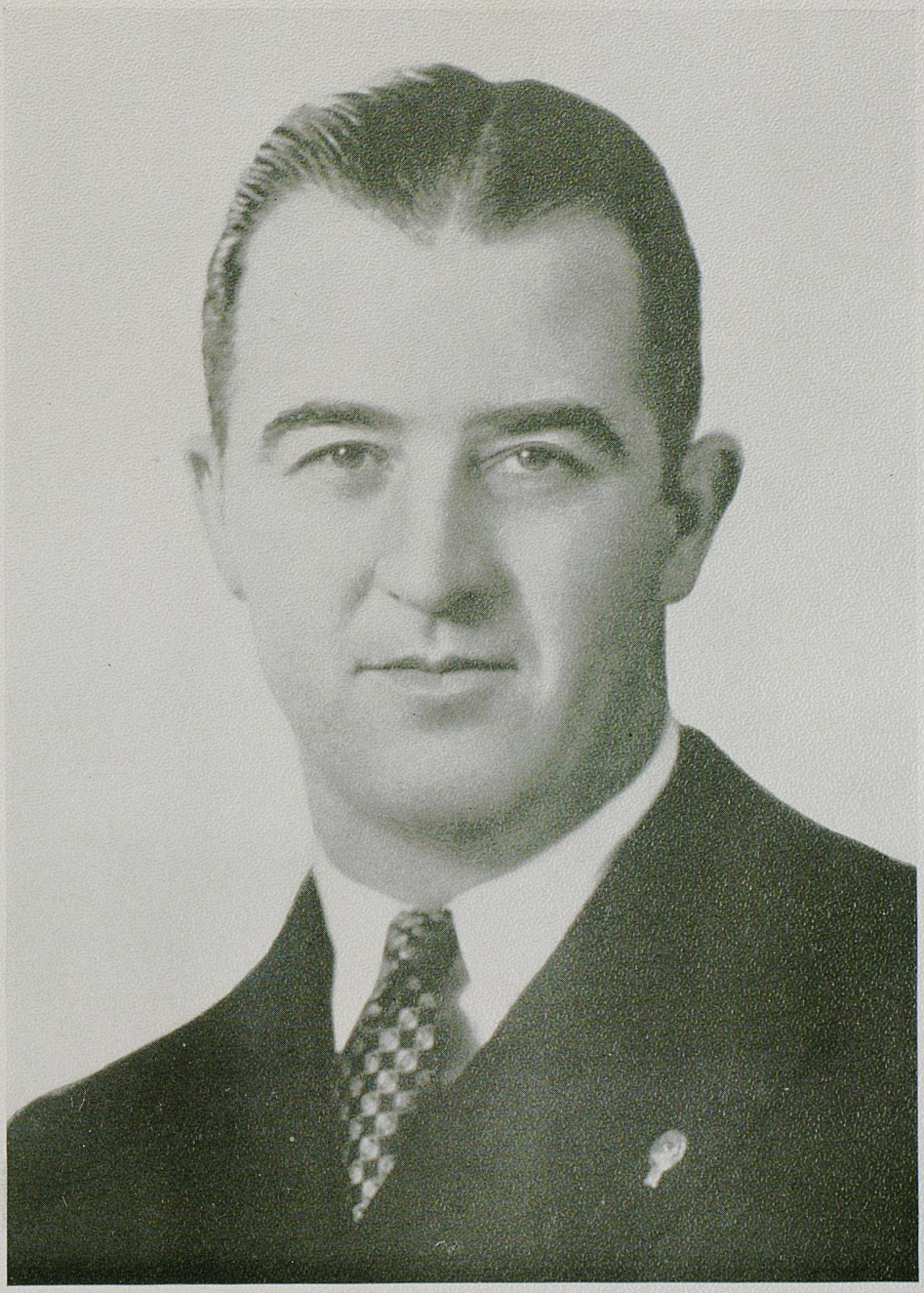

ALBERT BENJAMIN CHANDLER
Governor of the Commonwealth of Kentucky

We Honor



Paul Prentice Boyd
Dean, College of Arts and Sciences

McVey Hall



Science

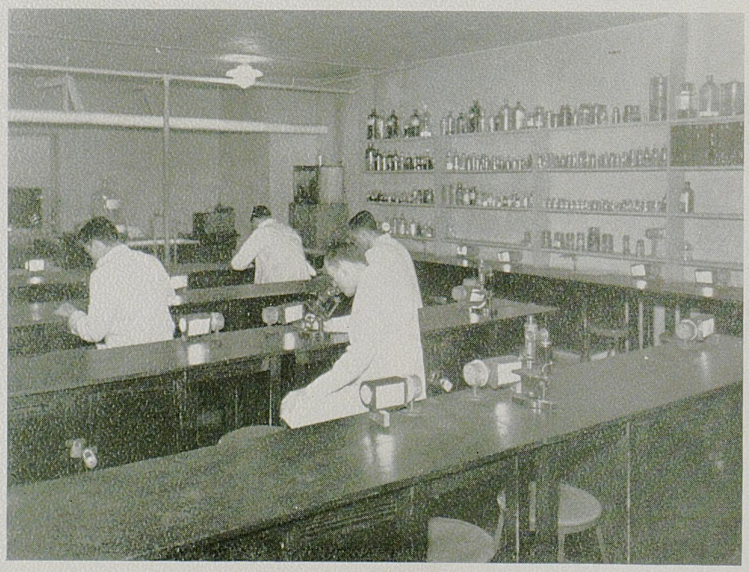

Science Building



Administration



Administration Building



The Hall



Boyd Hall



Woman's Building



Classes

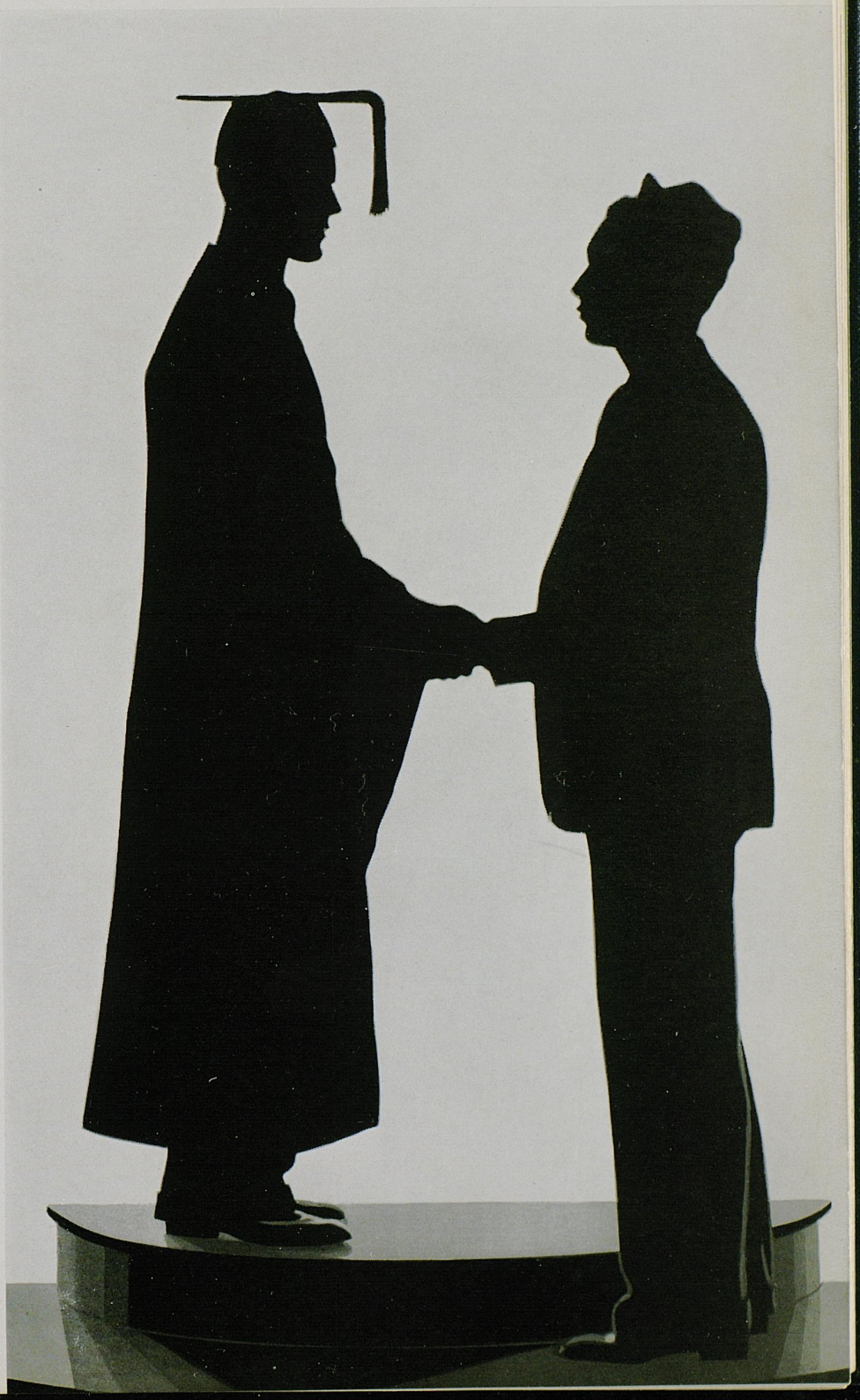

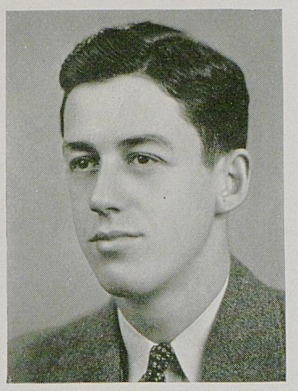

RICHARD H. BUTLER
PRESIDENT
LEXINGTON, KY.



DAVID L. FLANDERS
VICE-PRESIDENT
BATTLE CREEK, MICH.

Senior Class Officers



MARY EDITH BACH
SECRETARY
LEXINGTON, KY.

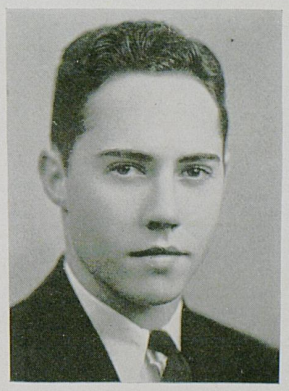

CARL G. VANNOY
TREASURER
MADISONVILLE, KY.

Dean



Dr. T. T. Jones
Dean of Men

The College of Agriculture



Dean T. P. Cooper



Seniors

ASTOR KERMITT AKERS
ALPHA GAMMA RHO
AMBA, KY.
Block and Bridle Club, Intramural Manager, Y. M. C. A., Agricultural Society, University of Kentucky 4-H Club



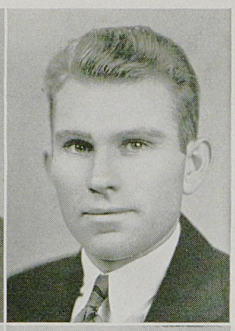

WILLIAM E. AWBREY
MILLERSTOWN, KY.

FRANK CULLEN BELL
PROVIDENCE, KY.
Dairy Club, Poultry Club, University 4-H Club, Agricultural Society, Fat Stock Judging Team, Block and Bridle Club, Alpha Zeta

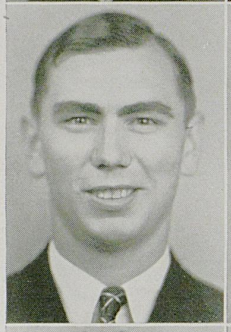

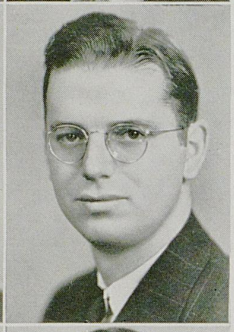

JOHN H. BELL, JR.
ALPHA GAMMA RHO
PARIS, KY.
Pres. Alpha Gamma Rho, Sec. Interfraternity Council, Lances, Pitkin Club, Pershing Rifles, Scabbard and Blade, Block and Bridle, Agricultural Society, Pan-Politikon Executive Committee

MARY EDWARD BOULDIN
MAYSVILLE, KY.
Home Economics Club, Y. W. C. A.



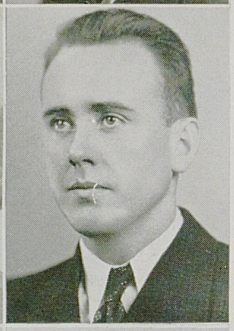

GUY BOYD
GORDONSVILLE, TENN.

HAZEL BROWN
ALPHA XI DELTA
FRANKFORT, KY.
Pres. and Treas. Alpha Xi Delta, Woman's Pan Hellenic, Sophomore Commission, Association of Women Students, Home Economics Club, Stroller Eligible, Y. W. C. A., Younger Democratic Club



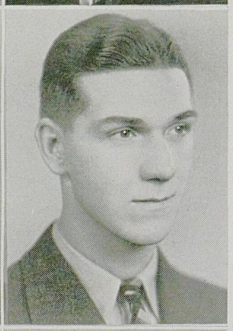

E. LOGAN BROWN
PHI DELTA THETA
SHELBYVILLE, KY.
Block and Bridle, Alpha Zeta

EDNA MAE CAMPBELL
BUTLER, KY.
Home Economics Club, Y. W. C. A.



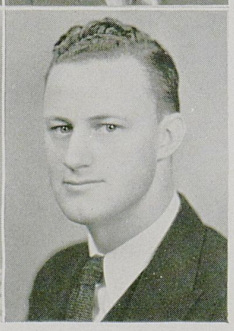

PAUL E. CARRACO
SIGMA CHI
CARROLLTON, KY.
Alpha Zeta, Block and Bridle



MYRTLE COOK
LEXINGTON, KY.
Home Economics Club

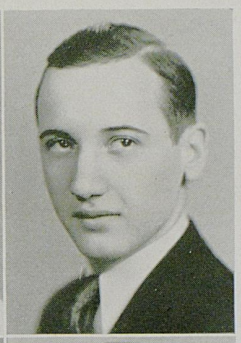

SAM KIRK CRAWFORD
LEBANON, KY.
Block and Bridle Club, Dairy Club, Agricultural Society, Pres. Sophomore Class



CHARLIE DIXON
HALLIE, KY.
Pres. Alpha Zeta, Vice-Pres. Block and Bridle, Pres. Poultry Club, Dairy Club, Fat Stock Judging Team, Agricultural Society, Y. M. C. A., University of Kentucky 4-H Club



SOL GOLDSTEIN
LOUISVILLE, KY.



MARSHALL C. GRIFFIN
EUBANK, KY.



RUTH HAMMERSLY
DELTA ZETA
LEXINGTON, KY.
Home Economics Club, Agricultural Society, Pitkin Club, Y. W. C. A.



CAMILLE HEDGES
ALPHA GAMMA DELTA
MORGANFIELD, KY.
Association of Women Students, Phi Upsilon Omicron, Mortar Board



LABAN P. JACKSON
PHI DELTA THETA
EMINENCE, KY.
Treas. Phi Delta Theta, Agricultural Society, Junior Councilman, Men's Student Council, Lamp and Cross, Sec. Block and Bridle Club, Scabbard and Blade, Pershing Rifles

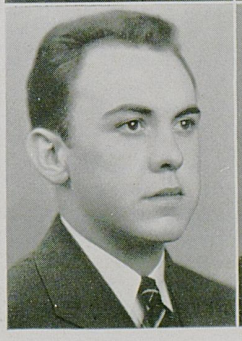

GEORGE KURTZ
ALPHA GAMMA RHO
LANCASTER, KY.
Vice-Pres. Alpha Gamma Rho, Vice-Pres. Agricultural Society, Pres. of University 4-H Club, Pres. Block and Bridle Club, Senior Cabinet Y. M. C. A., Lamp and Cross, Strollers



ELEANOR LIGON
OWENTON, KY.
Home Economics Club, Y. W. C. A.

Seniors

FRED McGOLDRICK
Versailles, Ky.





G. H. McMURTRY
ALPHA GAMMA RHO
Buena Vista, Ky.
Block and Bridle Club, Agricultural Society

MARIE MARCUM
ALPHA GAMMA DELTA
Corbin, Ky.
Association of Women Students
Transfer Club, Y. W. C. A.,
Home Economics Club

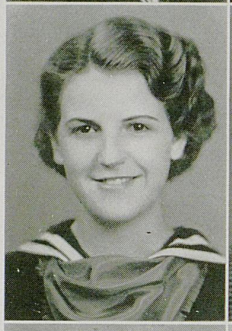

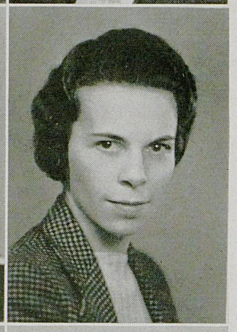

EDITH REBECCA MAY
ALPHA XI DELTA
Lexington, Ky.

DONALD BLAIN MITTS
Williamstown, Ky.

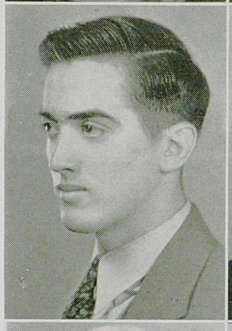



HELEN LOUISE MORGAN
London, Ky.

RUTH NAOMI NAVE
Lexington, Ky.
Home Economics Club, Women's
Athletic Association
Y. W. C. A.



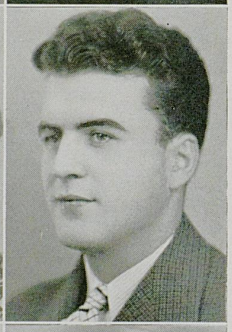

J. EDMOND NELSON
White Mills, Ky.

ANDY NESBITT
Fairview, N. C.





JANE PURNELL
Lexington, Ky.
Home Economics Club

RUTH ROWBOTHAM
ZETA TAU ALPHA
LEXINGTON, KY.
Phi Upsilon Omicron, Y. W. C. A.
Home Economics Club

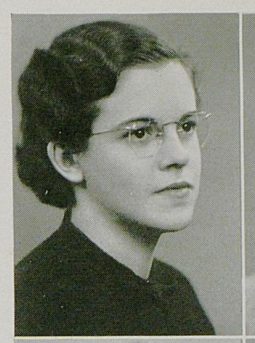

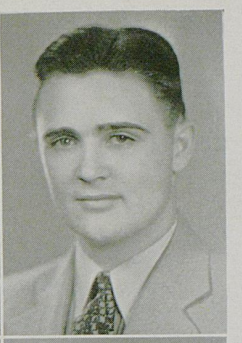

WILSON M. ROUTT
SIGMA NU
NICHOLASVILLE, KY.

RICHARD M. SANDEFUR
BEAVER DAM, KY.





ROSETTA L. SEXTON
LEXINGTON, KY.
Home Economics Club, Agricultural Society, Glee Club, Y. W. C. A., Phi Upsilon Omicron

THELMA SHARP
LEXINGTON, KY.





NELL McCOY SHEARER
CHI OMEGA
LEXINGTON, KY.
Mortar Board, Phi Upsilon Omicron, Home Economics Club

JOHN B. SOUTHARD
LUZERNE, KY.





JAMES IRA STEPHENS
PI KAPPA ALPHA
INDEPENDENCE, KY.
Alpha Zeta, Phi Epsilon Phi, Pitkin Club, Patterson Literary Society
Y. M. C. A.

CHARLES TARKINGTON
MORELAND, KY.

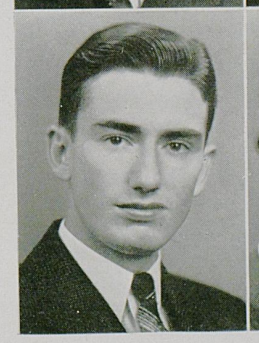



ELIZABETH T. TAYLOR
LEXINGTON, KY.
Women's Athletic Association, Home Economics Club, Y. W. C. A.

Seniors



NANCYE B. TRIMBLE
ALPHA GAMMA DELTA
WINCHESTER, KY.
Vice-Pres. Phi Upsilon Omicron, Agricultural Society, Home Economics Club, Y. W. C. A., Freshman and Sophomore Commission

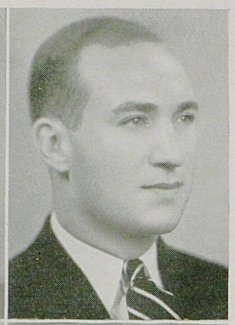

CHARLES L. WALLACE
ALPHA GAMMA RHO
CALVERT CITY, KY.
Block and Bridle Club, Dairy Club, Agricultural Society, University of Kentucky 4-H Club, Men's Glee Club



MARGARET L. WHALEY
FLEMINGSBURG, KY.
Phi Beta, Mortar Board, Y. W. C. A., Phi Upsilon Omicron, Agricultural Society, Home Economics Club



JESSIE WILSON
OWENSBORO, KY.
Home Economics Club, Agricultural Society, Glee Club, Women's Athletic Association, University Democratic Club, Y. W. C. A.



VIRGINIA WINSLOW
LEXINGTON, KY.
Phi Upsilon Omicron, Pitkin Club, Home Economics Club, Y. W. C. A.



CHARLES E. WYATT
CYNTHIANA, KY.
University of Kentucky Band



MARGARET YOUNG
DELTA DELTA DELTA
MORGANFIELD, KY.
Phi Upsilon Omicron, Y. W. C. A., Home Economics Club

WILLIAM P. BURNETTE	FULTON	MRS. E. HATCHER	LEXINGTON
CHARLES DIXON	HALLIE	BILLIE IRVIN	LEXINGTON
BEN R. DOUDS	LEXINGTON	MITCHELL McFARLAND	LAKEVILLE
DOROTHY EMMIT	PASCAGOUIA, MISS.	J. D. MARTIN	LEXINGTON
W. F. GRIFFIN	TIPTONVILLE, TENN.	FORREST T. MINOR	DANVILLE
		BETTY Y. ROWE	MAYSLICK

The College of Arts and Sciences

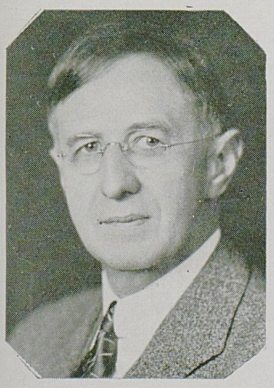

Dean P. P. Boyd



Seniors



ALICE AVARILLA ADAMS
ALPHA GAMMA DELTA
MEMPHIS, TENN.
Phi Beta, French Club, Y. W. C. A. Transfer Club

CAROLYN ALLEN
KAPPA KAPPA GAMMA
JEFFERSONTOWN, KY.
Kentuckian Staff, Y. W. C. A.



JEAN ALLEN
CHI OMEGA
PARIS, KY.
Phi Beta Kappa, Chi Delta Phi, Pres. Chi Omega, French Club, Fleur de lis, Pan-Hellenic Representative Y. W. C. A.

MARTHA ALLEN
LEXINGTON, KY.



JAMES ALRUTZ
ALPHA SIGMA PHI
LEXINGTON, KY.

JAMES H. ANDERSON
PI KAPPA ALPHA
LEXINGTON, KY.
Editor-in-Chief of the Kentuckian, Strollers, Student Council

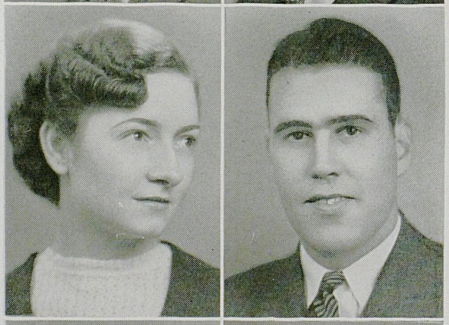

MARGARET ANDERSON
CHI OMEGA
CLARKSVILLE, TENN.

GEORGE P. ARCHER
PAINTSVILLE, KY.



WILLIAM B. ARTHUR
LOUISVILLE, KY.
Asst. Managing Editor of The Kernel, Men's Glee Club

JOSEPH C. ARVIN
PHI DELTA THETA
OWENSBORO, KY.



JUNE ASHER
CHI OMEGA
PINEVILLE, KY.
French Club, Chi Delta Phi, Y. W. C. A.

MARY EDITH BACH
ALPHA DELTA THETA
LEXINGTON, KY.
Pres. Alpha Delta Theta, Sec. Senior Class, Pres. Pan-Hellenic, Women's Athletic Association, Senior Cabinet of Y. W. C. A., Association Women Students Council, Kentuckian Staff, Junior Prom Court, Rifle Team, Sponsor Aeronautical Society, Pan-Politikon, Guignol



ROBERT CLYDE BAGBY
DEMOSSVILLE, KY.

LUCILLE GAINES BAUGH
WINCHESTER, KY.
Secretary of Phi Epsilon Phi, Y. W. C. A.



WANDA E. BERRY
DELTA DELTA DELTA
VERSAILLES, KY.
Association of Women Students, Y. W. C. A.

CHARLES M. BLOCHER
LEXINGTON, KY.
Vice-President Patterson Literary Society, Sigma Pi Sigma, White Mathematics Club

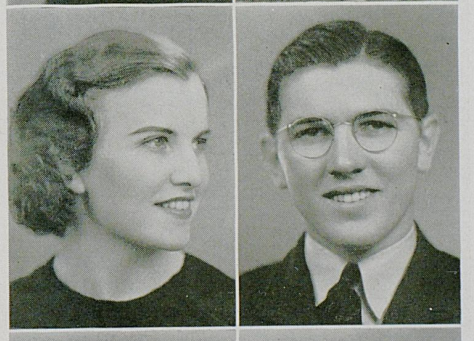

BETTIE BOSWORTH
CHI OMEGA
LEXINGTON, KY.
R. O. T. C. Sponsor, Y. W. C. A., Women's Athletic Association, Beauty Attendant twice

DON J. BRINGARDNER
SIGMA CHI
LEXINGTON, KY.
Alpha Chi Sigma, Sigma Pi Sigma, Pi Mu Epsilon



ROBERT O. BROCK
LONDON, KY.
Alpha Chi Sigma, Sigma Pi Sigma

LOUISE SELF BROWN
LEXINGTON, KY.

Seniors

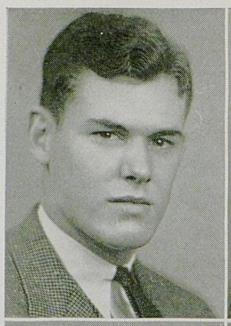

J. RICHARD BUSH, JR.
PHI DELTA THETA
LEXINGTON, KY.
President Phi Delta Theta, Lances, Pershing Rifles, Strollers, Kentuckian Staff

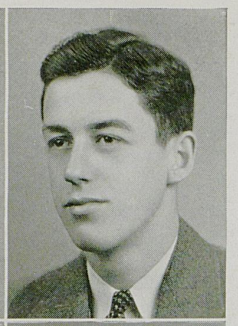

RICHARD H. BUTLER
SIGMA CHI
LEXINGTON, KY.
Lamp and Cross, President of Sigma Chi, Scabbard and Blade, Pershing Rifles, Lamp and Cross, Lances, Boxing Team, Keys

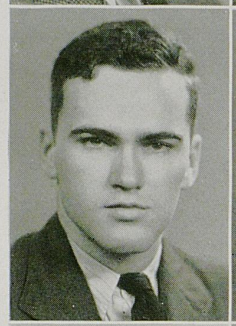

JAMES EDWARD BRYSON
WALSH, KY.
Pryor Pre-Med Society, Committee of 240



GRANVILLE B. BYRNE
SIGMA NU
BROOKSVILLE, KY.
Phi Beta Kappa, Lances, Scabbard and Blade, Vice-President of Pi Sigma Alpha, President and Vice-President Patterson Literary Society, Debate, Glee Club, Lamp and Cross, Pan-Politikon, Phi Epsilon Phi



EVELYN M. CARROLL
GEORGETOWN, KY.

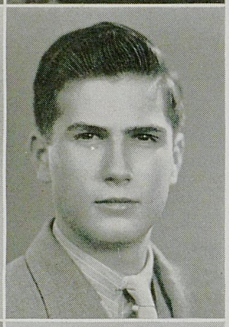

JOHN CHAMBERS
DELTA TAU DELTA
LEXINGTON, KY.
Y. M .C. A. Cabinet, Glee Club



MARY ELEANOR CLAY
KAPPA KAPPA GAMMA
WINCHESTER, KY.
University Extension Studio, Glee Club, Y. W. C. A.



STANLEY ELIZABETH CLAY
KAPPA KAPPA GAMMA
WINCHESTER, KY.
Y. W. C. A., Glee Club



RUTH CLOPTON
ALPHA XI DELTA
HUNTSVILLE, ALA.
Guignol, Strollers, Y. W. C. A.



GLENN CONNARD CODY
SMITHSBORO, KY.
Pryor Pre-Med Society

HELEN COGSWELL
LEXINGTON, KY.



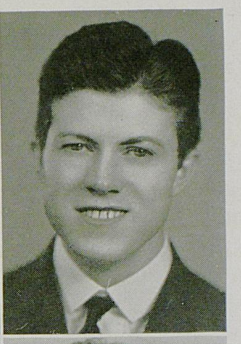

LAWRENCE COLLINS
WHITESBURG, KY.

HELEN CONGLETON
DELTA DELTA DELTA
LEXINGTON, KY.



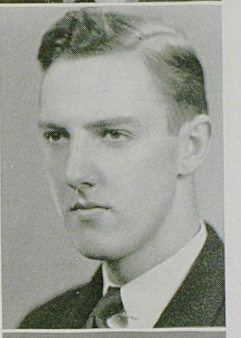

J. DONALD CONRAD
DRY RIDGE, KY.

LOUIS M. COOK, JR.
NICHOLASVILLE, KY.



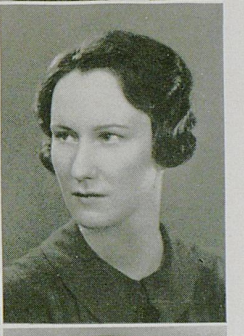

MARGARET COOPER
ALPHA GAMMA DELTA
MARION, KY.

NELL WILDER CRAIK
KAPPA KAPPA GAMMA
LOUISVILLE, KY.
Sponsor Company F, Junior Prom Queen, Guignol, Y. W. C. A.





LEE C. CROOK
LEXINGTON, KY.
Member of University of Kentucky's Philharmonic Orchestra

JUANITA CUMMINS
LEXINGTON, KY.





SARA LOUISE CUNDIFF
SOMERSET, KY.
Pres. Phi Beta, Mortar Board, Glee Club, Guignol Production Staff, Strollers, Dutch Lunch Club, Y. W. C. A., Cwens

Seniors

JAMES W. CURTIS
PI KAPPA ALPHA
SPRINGFIELD, ILL.
Sec. Student Council, Inter-Fraternity Council, Lances, Kentuckian Staff, Freshman Tennis, Transfer Club, Literary Editor Kentucky Kernel, Director of Strollers, Guignol, Radio Staff

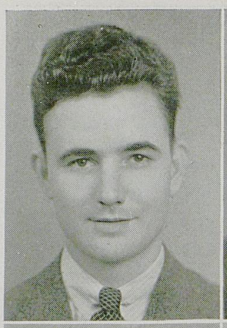

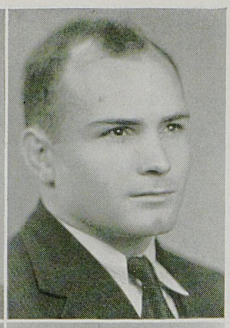

LEWIS C. DAWSON
LEXINGTON, KY.

MILDRED DENNY
DELTA DELTA DELTA
NICHOLASVILLE, KY.



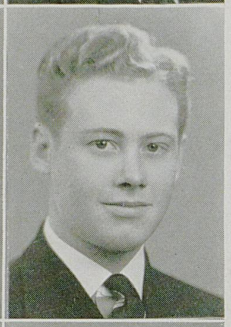

FREDERICK A. DEWILDE
DELTA TAU DELTA
BALDWIN, N. Y.
Pershing Rifles, Scabbard and Blade, Strollers, Guignol

ELIZABETH DOYLE
DELTA ZETA
LEXINGTON, KY.
Women's Athletic Association, Pitkin Club, Kentuckian, Y. W. C. A.





BETTY EARLE
KAPPA DELTA
URBANA, OHIO
Pres. Kappa Delta. Vice-Pres. Theta Sigma Phi, Chi Delta Phi, Mortar Board, Publicity and Archery Manager of Women's Athletic Association, French Club, Junior Editor of Kentuckian, Fleur-de-Lis, Sorority Editor of Kentuckian, Associate Editor Kernel, Publicity Manager and Vice-Pres. Association of Women Students

JAMES E. ECKENHOFF
LEXINGTON, KY.



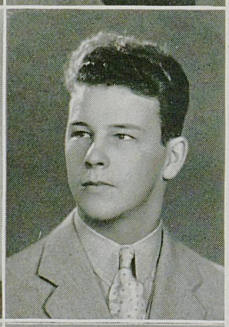

CARL WALTER ERIKSON
SIGMA PHI EPSILON
FLANDERS, N. J.
Keys, Inter-Fraternity Council, House Intramural Manager

CHARLES H. EWING
PHI SIGMA KAPPA
MORGAN, KY.

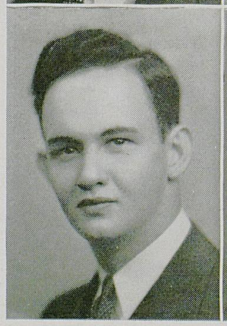



HELEN FARMER
ALPHA GAMMA DELTA
LEXINGTON, KY.
Pres. Alpha Gamma Delta, Cwens, Mortar Board, Phi Beta, Glee Club, Strollers, Guignol, Y. W. C. A., Pan-Hellenic



VIRGINIA M. FERGUSON
ALPHA XI DELTA
CLOVERPORT, KY.
Young Democrats Club
Y. W. C. A.

J. McCOWN FERGUSON
LEXINGTON, KY.
Pi Sigma Alpha



GEORGE JON FESKOE
CLIFTON, N. J.
Patterson Literary Society, Alpha Delta Sigma, Guignol



MERLIN FIELDS
PHI KAPPA SIGMA
HAZARD, KY.



DAVID L. FLANDERS
BATTLE CREEK, MICH.
Vice-Pres. of Senior Class, Scabbard and Blade, Pershing Rifles, Lamp and Cross, Lances, Guignol, Glee Club



WALTER N. FLIPPIN, JR.
PHI DELTA THETA
SOMERSET, KY.



ROBERT W. FORSYTHE
SIGMA CHI
LEXINGTON, KY.



FRED E. FUGAZZI III
ALPHA TAU OMEGA
LEXINGTON, KY.
Strollers, Pryor Pre-Med Society, Catholic Club, Pershing Rifles



MARY C. FUNKHOUSER
KAPPA KAPPA GAMMA
LEXINGTON, KY.



SARA BONTA GENTRY
HARRODSBURG, KY.
Association of Women Students, Kernel Staff, Y. W. C. A.

Seniors



MARIAN GIBBS
DAYTON, OHIO
Women's Athletic Association, Y. W. C. A.



ERVIN E. GILLENWATER
CAVE CITY, KY.
Kernel Staff, Y. M. C. A.



ESTHER GOLDBERG
LOUISVILLE, KY.

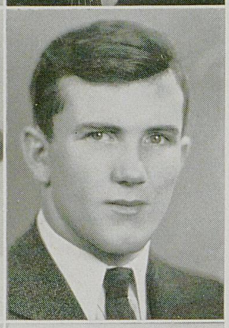

JACK GOODYKOONTZ
LEXINGTON, KY.
Phi Mu Alpha, Delta Sigma Chi, Kernel, Guignol, University of Kentucky Orchestra, University Band, Intramurals, Glee Club

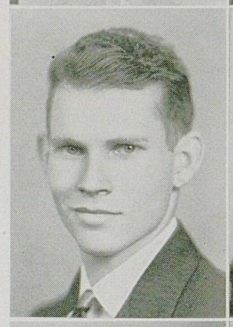

LOUIS GORDON
MT. STERLING, KY.
Sigma Pi Sigma, Patterson Literary Society, Varsity Debate, German Club

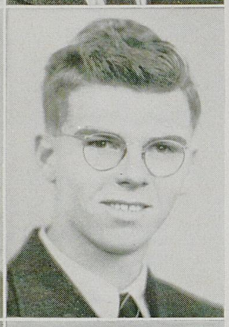

WILLIAM T. GORMLEY, JR.
VERSAILLES, KY.



ROBERT B. GRIFFITH
CHARLESTON, S. C.
Phi Mu Alpha, University of Kentucky Symphony Orchestra, University of Kentucky Band



ALICE C. GUERRANT
CHI OMEGA
WILMORE, KY.



ARCHIE W. HALL
MILLERSBURG, KY.



BERNICE ELIZABETH HALL
WAYNESBURG, KY.
Glee Club

RUSSELL LOWELL HALL
KITE, KY.
Pryor Pre-Med Society

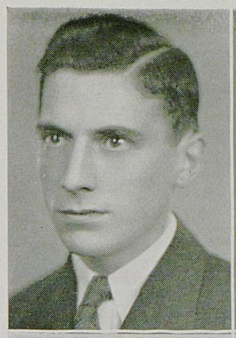



JESSEE HEWITT HARNED
BOSTON, KY.
University Democratic Club, Glee Club, Y. W. C. A.

ODIS LEE HARRIS
FRANKLIN, KY.
Kernel Feature Editor, Contributor to Sour Mash, Camera Club

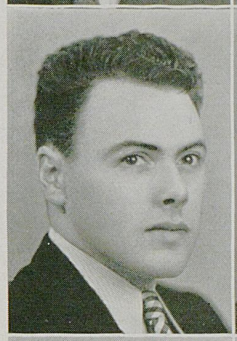

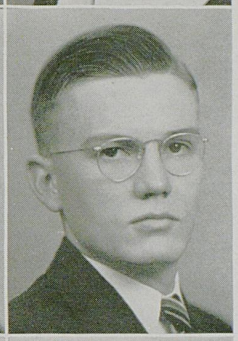

JIM WILL HIGGINS
PARIS, KY.
Alpha Chi Sigma

ALICE LOUISE HILLEN
CHI OMEGA
LOUISVILLE, KY.



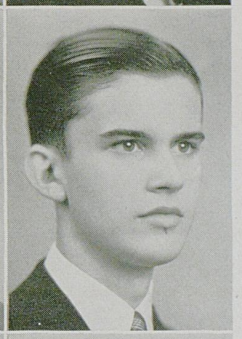

THOMAS J. HOLBROOK
RED BUSH, KY.

RUTH MURPHY HOWE
STANFORD, KY.





CLARA SOPER HUGHES
LEXINGTON, KY.
Phi Beta, Guignol, Y. W. C. A., Women's Athletic Association, Baptist Student Union

CAROLYN HURST
DELTA DELTA DELTA
BARDSTOWN, KY.
Vice-Pres. Delta Delta Delta



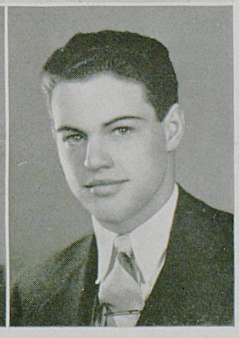

JAMES B. IRVINE
SIGMA ALPHA EPSILON
LEXINGTON, KY.
Alpha Chi Sigma, Pershing Rifles, Freshman Golf

Seniors

HERSCHEL H. JAYNE
FLAT GAP, KY.
Pryor Pre-Medical Society

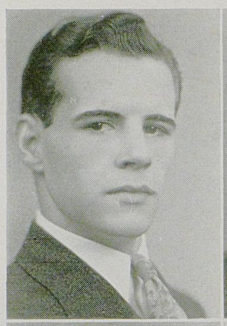

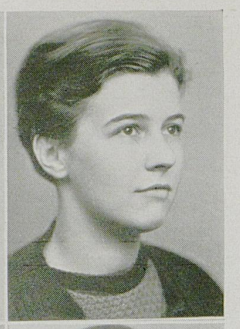

ELIZABETH JOHNSTON
PADUCAH, KY.

LAURA ADENA JOHNSON
KAPPA DELTA
LEXINGTON, KY.
University Bacteriology Society



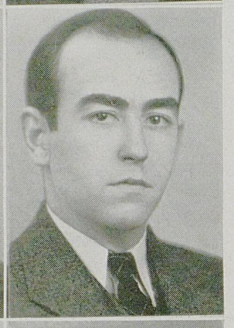

RALPH E. JOHNSON
ALPHA TAU OMEGA
MADISON, N. J.
Sports Editor of Kentucky Kernel, Editor "K" Book, Head Announcer Radio Studios, Guignol

GEORGE H. KAST
PHI SIGMA KAPPA
LEXINGTON, KY.
Pres. Phi Sigma Kappa, Advanced R. O. T. C., Glee Club, Intramural Manager, Freshman Track, Strollers



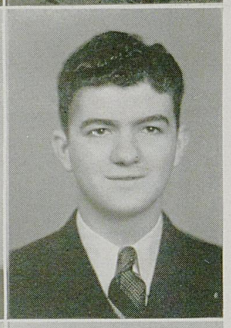

MORTON KELLY
DELTA TAU DELTA
MORTONS GAP, KY.
Delta Sigma Chi, Stroller, Guignol, Y. M. C. A.

DONALD L. KING
STRAITS CORNERS, N. Y.

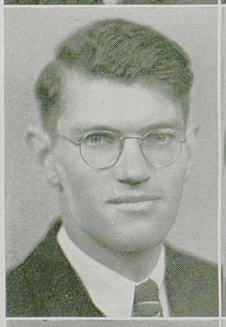



FRANCES KIPPING
KAPPA DELTA
CARROLLTON, KY.
Committee of "240," Alma Magna Mater, Y. W. C. A.

WALDO D. KNIGHT
ALPHA GAMMA RHO
PLEASUREVILLE, KY.

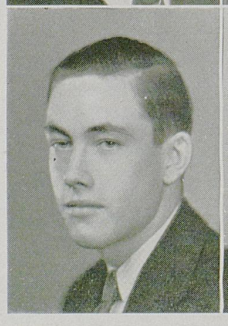



ELIZABETH A. KRIEGEL
KAPPA DELTA
SHAWHAN, KY.
Sophomore Commission Y. W. C. A., Senior Cabinet Y. W. C. A., Dutch Lunch Club Program Chairman, Assistant Society Editor of Kernel, Society Editor of Kernel, Kentuckian Staff, French Club, Vice-Pres. Fleur-de-Lis, Theta Sigma Phi, Association of Women Students Council, Guignol, R. O. T. C. Company Sponsor, Pres. of Dutch Lunch Club

MARY REES LAND
CHI OMEGA
LEXINGTON, KY.
Phi Beta Kappa, Vice-Pres. Mortar Board, Sec. Theta Sigma Phi, Pitkin Club, Kernel Staff, Senior Cabinet, Y. W. C. A., Sophomore Commision, Dutch Lunch Club, Fleur-de-Lis, Editor of "K" Book, Treas. of Cwens

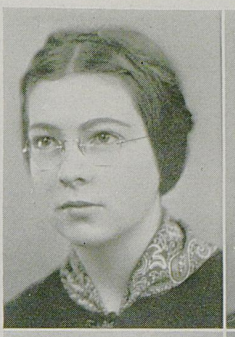

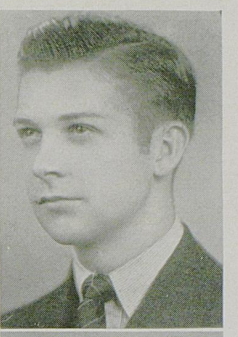

ROBERT E. LAWSON
WILLIAMSBURG, KY.
Alpha Sigma Phi

C. R. LEE
LONDON, KY.
Alpha Chi Sigma





JOSEPHINE LEE
DELTA DELTA DELTA
LOUISVILLE, KY.
Cwens, Guignol, Y. W. C. A.

DOROTHY McCAMMISH
KAPPA KAPPA GAMMA
VERSAILLES, KY.
Kentuckian Staff





MARY FRANCES McCLAIN
KAPPA DELTA
TAYLORSVILLE, KY.
Sec. Phi Beta, Chi Delta Phi, Senior Cabinet Y. W. C. A., Phi Epsilon Phi, Kentuckian Staff, Kernel, Guignol Key

BOOKER McCLASKEY
BLOOMFIELD, KY.
Pryor Pre-Med Society

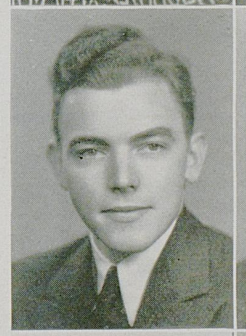



SAMUEL G. McDONALD
LEXINGTON, KY.
International Relations Club, Men's Glee Club, Alma Magna Mater

JOHN F. McKENNEY
ALPHA TAU OMEGA
CYNTHIANA, KY.
Pres. of Alpha Tau Omega, Pres. Omicron Delta Kappa, Inter-Fraternity Council, Student Council, Scabbard and Blade, Senior Manager of Basketball, Pershing Rifles, Strollers, Lances, Pryor Pre-Med Society, Kentuckian Staff, Alma Magna Mater, Student Union Building Committee

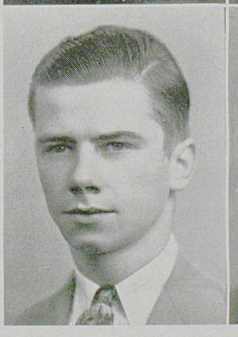

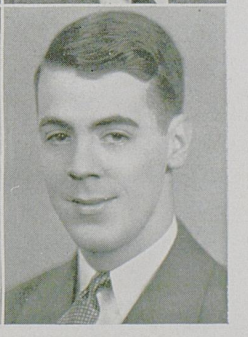

ROBERT E. MALONEY
PHI KAPPA TAU
COVINGTON, KY.
Pres. of Phi Kappa Tau, Production Manager of Radio Studios, Delta Sigma Chi, Pres. Catholic Club, Pan-Politikon, Guignol, Assistant Track Manager, Dormitory Council, Business Manager of Strollers, Kentuckian Staff

Seniors



MARY MASTERSON
CHI OMEGA
NEW CASTLE, KY.

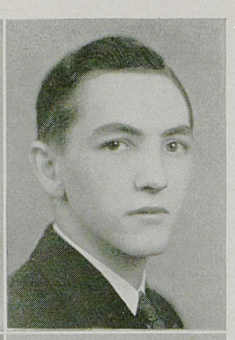

MARK V. MARLOWE
PHI SIGMA KAPPA
LEXINGTON, KY.
Strollers, Pryor Pre-Medical Society, Glee Club, Y. M. C. A., Pitkin Club, German Club

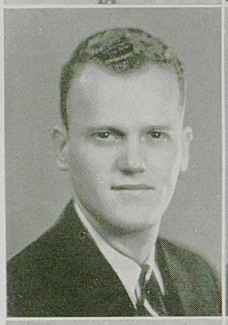

EARLE R. MARTIN
LAMBDA CHI ALPHA
IRVINE, KY.
Pryor Pre-Medical Society, Guignol, Pershing Rifles



MILDRED MARTIN
ALPHA GAMMA DELTA
LEXINGTON, KY.



MARY MILLER
ALPHA XI DELTA
LEXINGTON, KY.



DOROTHY MINIHAN
LEXINGTON, KY.



BETTY JULIA MITCHELL
CHI OMEGA
PORTSMOUTH, OHIO
Pres. Boyd Hall, Glee Club, Guignol, Association of Women Student Council, Chi Delta Phi, Y. W. C. A.



JOYCE MOBLEY
KAPPA DELTA
OLIVE HILL, KY.



IKE MILLER MOORE
DELTA TAU DELTA
LEXINGTON, KY.
Pres. Delta Tau Delta, Scabbard and Blade, Business Manager Kentucky Kernel, Pres. Keys, Pershing Rifles, Alpha Delta Sigma, Omicron Delta Kappa, Student Council, Advertising Manager Kentucky Kernel, Auditor Commerce Employment Association, Winner Sophomore Scholastic Cup

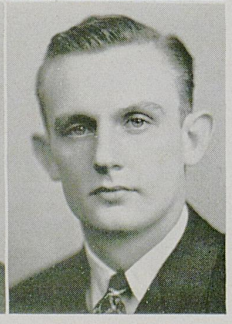

DUDLEY C. MURPHY
PHI SIGMA KAPPA
HAZARD, KY.
Inter-Fraternity Council, Strollers, Lances, Keys

THEODORA NADELSTEIN
BROOKLYN, N. Y.

Pres. Theta Sigma Phi, Associate Editor Kentucky Kernel, Association of Women Students. Mortar Board, Chi Delta Phi, Y. W. C. A. Senior Cabinet, Editor "K" Book, Cwens, Editor University Bulletin, Cosmopolitan Club, Y. W. C. A. Sophomore Commission, Editor Y. W. C. A. Bulletin, Association Women Student Junior Scholarship



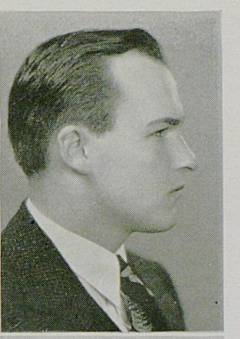

THOMAS NANTZ
ALPHA SIGMA PHI
LEXINGTON, KY.

JOE KENDALL NEEL
LEXINGTON, KY.

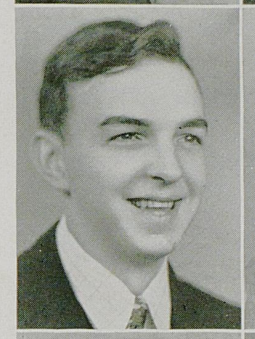

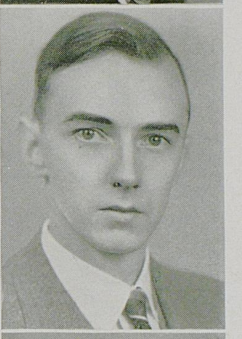

SAM H. NEEL
LEXINGTON, KY.

MARY ELLEN NEVINS
LEXINGTON, KY.

Pres. Mortar Board, Vice-Pres. Y. W. C. A., Vice-Pres. Chi Delta Phi, Treas, Theta Sigma Phi, Association of Women Students, Cwens, Vice-Pres. Y. W. C. A. Cabinet, Kernel Staff





DOROTHY NICHOLS
CHI OMEGA
LEXINGTON, KY.
Suky, Y. W. C. A.

BETTY BRUCE NUNN
CHI OMEGA
LOUISVILLE, KY.

Officer in Chi Omega, Y. W. C. A., Stroller Eligible, Committee of "240"



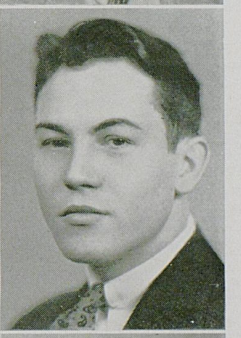

KENNETH OCKERMANN
LEXINGTON, KY.
Pryor Pre-Medical Society

ROBERT B. OLNEY
DELTA TAU DELTA
LEXINGTON, KY.

Pryor Pre-Medical Society, Pershing Rifles, Pres. Keys, Sec. Y. M. C. A. Senior Cabinet, Lances, Strollers, Kentuckian Staff

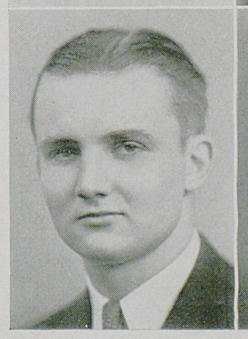



KATHERINE H. PARK
KAPPA KAPPA GAMMA
KANSAS CITY, MO.

Phi Beta, Pitkin Club, Glee Club, Dutch Lunch Club, Y. W. C. A. Senior Cabinet, University Choristers

Seniors



LENA PEAK
KAPPA DELTA
LaGrange, Ky.

LOIS PERRY
CHI OMEGA
Harrogate, Tenn.
Chi Delta Phi, Pan Politikon,
Y. W. C. A.



ANNE CRENSHAW PHELPS
KAPPA KAPPA GAMMA
Cloverport, Ky.

KATHRYN POGUE
DELTA ZETA
Paris, Ky.
Dutch Lunch Club, Y. W. C. A

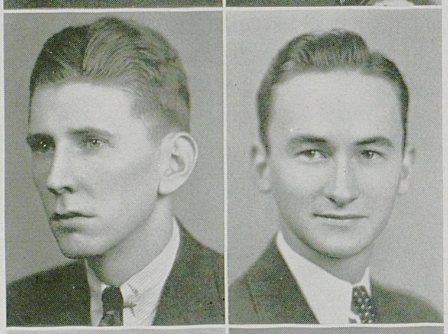

JOE W. QUINN
Waterbury, Conn.
Delta Sigma Chi, Catholic Club,
Kentucky Kernel

GEORGE CALVERT REED
Willisburg, Ky.
Senior Cabinet of Y. M. C. A.,
Pryor Pre-Medical Society,
German Club



MADGE PAULA REGAN
Lexington, Ky.

JAMES L. RICHARDSON
LAMBDA CHI ALPHA
Ashland, Ky.
University of Kentucky Band,
Sec. Lambda Chi Alpha

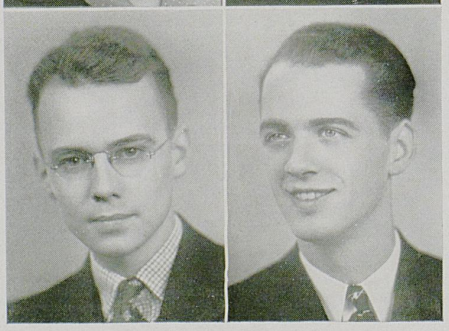

WALTER RIDDELL JR.
PHI DELTA THETA
Lexington, Ky.
Pershing Rifles, Keys,
Kernel Staff

DONALD W. RIESTER
Frankfort, Ky.
Y. M. C. A.

ELSIE J. RILEY
ALPHA GAMMA DELTA
LEXINGTON, KY.
Y. W. C. A.





GEORGE BERRY ROBERTS
LEXINGTON, KY.
Glee Club

MARY KATHRYN ROBINSON
LEXINGTON, KY.
Kappa Delta Pi. Dutch Lunch Club, Phi Beta Kappa, Y. W. C. A.





VIRGINIA ROBINSON
LEXINGTON, KY.
Pres. Cwens, Phi Beta, Kentuckian, Suky, Senior Cabinet Y. W. C. A., R. O. T. C. Company Sponsor, Chi Phi Delta, Mortar Board, Pres. Association Women Students. Junior Scholarship Award, Pres. Theta Sigma Phi

WILLIAM G. ROSE
KAPPA SIGMA
FT. THOMAS, KY.
University of Kentucky Band, Glee Club, Guignol, Inter-Fraternity, Pres. Kappa Sigma



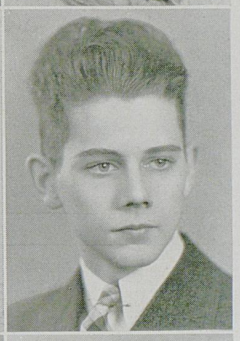

C. A. ROSWELL
PHI KAPPA TAU
LEXINGTON, KY.
Alpha Chi Sigma

WILLETT H. RUSH
ALPHA TAU OMEGA
VERSAILLES, KY.

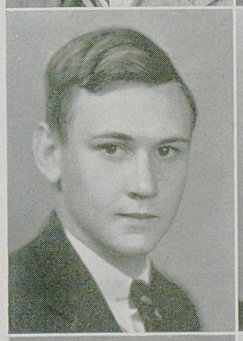



FANNIE B. RUTHERFORD
LEXINGTON, KY.
Glee Club, German Club, Y. W. C. A.

CHARLES LUCIEN RYAN
SIGMA CHI
LAWRENCEBURG, KY.
Intramural Manager, Pan-Politikon, Committee of "240," Pryor Pre-Medical Society, Alma Magna Mater

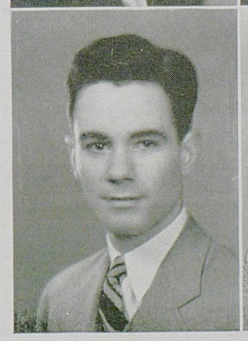



DAVID N. SALYERS
KAPPA SIGMA
LEXINGTON, KY.
News Editor Kentucky Kernel, Suky, Strollers, Delta Sigma Chi, Lances

Seniors

FREDERICK W. SCHULE, JR
TOLEDO, OHIO
Sigma Pi Sigma, Glee Club,
White Mathematics Club



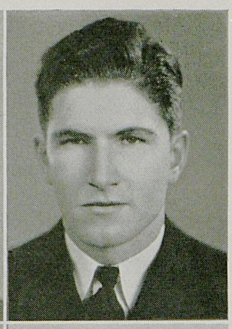

FRED R. SCROGGIN
MASON, KY.
Fryor Pre-Medical Society

EMILY VAUGHN SETTLE
KAPPA KAPPA GAMMA
FRANKFORT, KY.
Y. W. C. A. Cabinet





DOROTHY SHARPE
NICHOLASVILLE, KY.

JEANNE SHORT
DELTA DELTA DELTA
OWENSBORO, KY.





MARY SHRABERG
LEXINGTON, KY.

EVERY VERNON SMITH
SIGMA NU
GREENUP, KY.
Pryor Pre-Medical Society



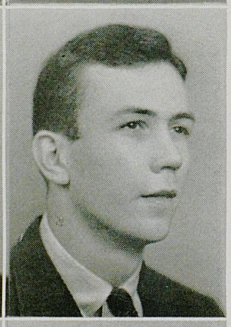

WILLIAM P. SMITH
KAPPA ALPHA
CORBIN, KY.
Pryor Pre-Medical Society

IRENE GAMBILL SPARKS
KAPPA DELTA
ASHLAND, KY.
Strollers



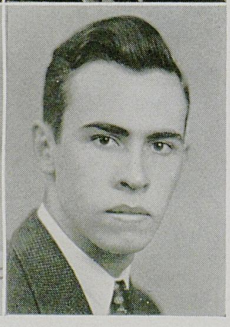

SAM SPALDING
LEBANON, KY.

GEORGE M. SPENCER
PHI SIGMA KAPPA
BEATYVILLE, KY.
Editor-in-Chief Kentucky Kernel, Omicron Delta Kappa, Student Council



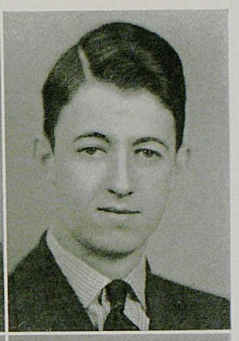

JAMES WILLIAM SPENCER
WARSAW, KY.

JOHN B. SPRAGENS
LEBANON, KY.
Sigma Pi Sigma, Glee Club, Pitkin Club, Y. M. C. A. Senior Cabinet, Cross Country Track Team

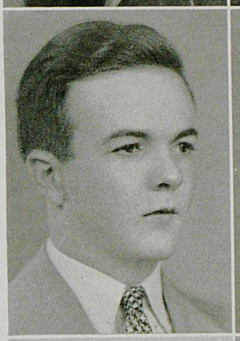

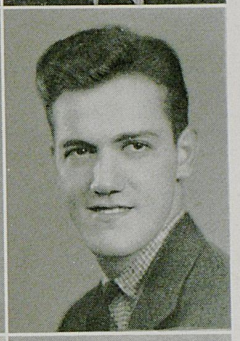

JAMES D. STEPHENS
LAMBDA CHI ALPHA
PRESTONSBURG, KY.
Cheer Leader, Lances, Glee Club, Strollers, Guignol, Manager of R. O. T. C. and Varsity Rifle Team, Delta Kappa Alpha, Kernel Staff, Delta Sigma Chi, Kentuckian Staff

SAM HENRY STITH, JR.
BRANDENBURG, KY.

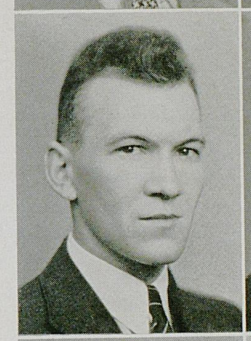

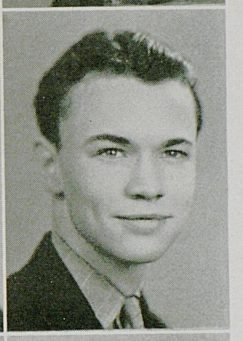

PHIL SUTTERFIELD
LEXINGTON, KY.
Pryor Pre-Medical Society, University of Kentucky Aeronautical Association, Announcer Radio Studios

HERBERT PORTER SWARTZ
DELTA CHI
LEXINGTON, KY.

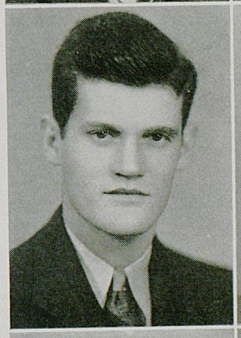



TORBITT THOMAS
KAPPA ALPHA
LOUISVILLE, KY.

WALTER THOMAS
PHI KAPPA TAU
ASHLAND, KY.

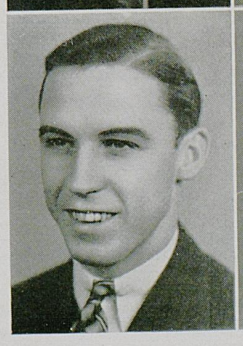



PAULINE THOMPSON
TAYLORSVILLE, KY.
White Mathematics Club, Pi Mu Epsilon, Sigma Pi Sigma, Phi Beta Kappa, Kappa Delta Pi

Seniors

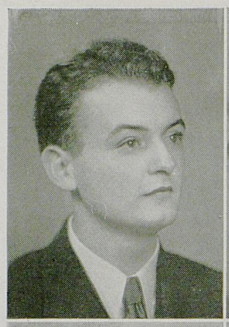

JOHN TOOHEY
SIGMA CHI
WINCHESTER, KY.
Glee Club



LYDIA CATHERINE TUCKER
ALPHA XI DELTA
LOUISVILLE, KY.
Guignol, Pitkin Club, Radio Staff, Y. W. C. A.

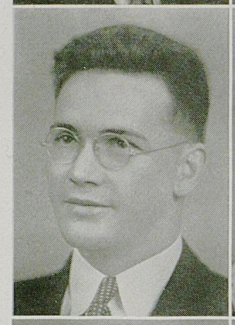

GEORGE H. TURNER
SCHENECTADY, N. Y.



JANE THAYER TURNER
CHI OMEGA
LEXINGTON, KY.
Vice-Pres. Chi Omega, Y. W. C. A., Stroller Eligible, Guignol



MARY NEAL WALDEN
DELTA ZETA
COVINGTON, KY.
Sec. Association of Women Students, Strollers, Vice-Pres. Delta Zeta, Women's Athletic Association, Y. W. C. A., W. A. A.



J. FRANKLIN WALLACE JR.
LEXINGTON, KY.
Pres. Pryor Pre-Medical Society, Vice-Pres. Freshman Class, Football Squad, Keys, German Club

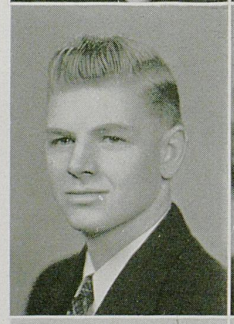

WILL H. WASSON
PHI SIGMA KAPPA
PARIS, KY.
Inter-Fraternity Council, Kentucky Kernel, Pres. Phi Sigma Kappa, Strollers

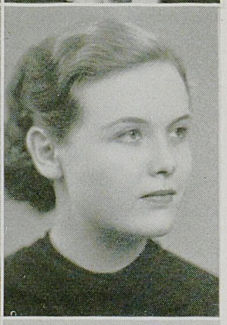

RUTH WEATHERFORD
DELTA ZETA
MUNFORDVILLE, KY.
Phi Beta, Cwens, Pi Mu Epsilon, White Mathematics Club, Glee Club, Sigma Pi Sigma, Y. W. C. A.



JEAN WEIS
CHI OMEGA
MAYSVILLE, KY.
Chi Delta Phi, Guignol, Y. W. C. A.



DOROTHY LOUISE WHALEN
KAPPA DELTA
LEXINGTON, KY.
Pres. Y. W. C. A., A. W. S. Council, Pres. Chi Delta Phi, Mortar Board, Theta Sigma Phi, Dutch Lunch Club, Pitkin Club, Guignol Key, Literary Editor Kernel Staff, Fleur-de-Lis, French Club

WILLARD WHALEN
PARIS, KY.

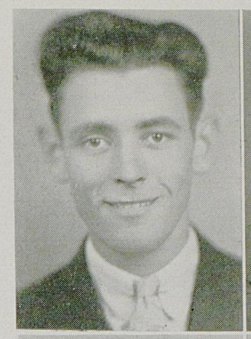

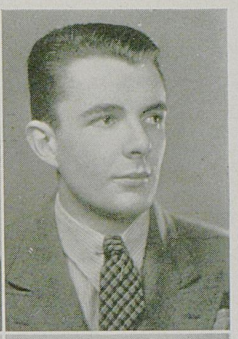

DODGE WHIPPLE
PARIS, KY.

FRANCES WILLIAMS
ELIZAVILLE, KY.
Women's Athletic Association,
Y. W. C. A.



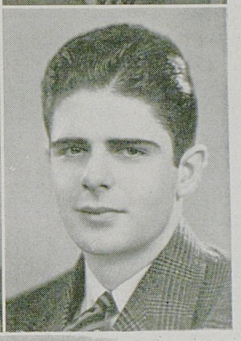

WESTON WINKLER
LAMBDA CHI ALPHA
IRVINE, KY.
Delta Sigma Chi



HAROLD R. WOLPERT
NEW YORK, N. Y.

Seniors

COLLEGE OF ARTS AND SCIENCES

JOHN ADAIR . . . . Lexington
T. H. ANDERSON . . . Lexington
DAVID LINWOOD ARNALL . Lexington
DUFF ARNETT . . . . . Jackson
RALPH R. BATES . . . . Ashland
WALLIS M. BAILEY . . . Paintsville
GLADYS H. BELCHER . . . Garrett
PERRY M. BRYANT . . . Paducah
J. B. BRECKINRIDGE . . Lexington
JULIA ANN BRYAN . . Catlettsburg
AMELIA C. BUCKLEY . . Lexington
JOHN VERNON CARRUTH . Wilmore
RICHARD F. CHAUVET . Oak Park, Ill.
HELEN CONLEE . . . . Louisville
R. W. CONLEE . . . . . Stanton
JAMES CURTIS . . . Springfield, Ill.
JOHN DUNLAP DARNELL . Lexington
DONALD J. DOEKLER . . . Ashland
JOHN W. DONAHUE . . Louisville
STANTON G. DONDERO . Royal Oak, Mich.
F. B. DRYDEN . . . . . Paris
JESSE ELMER EVERSOLE . . Hazard
C. W. FRANZ . . . . Wurtland
ISADORE FRISCH . . . Lexington
MARY B. GABBARD . . . Lexington
RAYMOND GAGLE . St. Vincennes, Ind.
ADELLE S. GENSEMER . . Lexington
BETTY GILBERT . . Lawrenceburg
JAMES B. GOBLE . . . Prestonsburg
ELEANOR GRAHAM . . Greensburg
MARGARET GREATHOUSE . Lexington
ALTON M. HARVILL . . Princeton
COVE HEILBRONNER . Henderson
CHARLES HEINRICH . . Mt. Sterling
OPHA HERD . . . . . Loyall
GUY J. JOHNSON . . . Lexington
CARTER D. JOHNSTON . . Lexington
SIDNEY M. KELLY . . . Lexington
MARJORIE KOEHLER . Hamilton, Ohio
JOHN W. LANCASTER . . Lexington
CHAMP LIGON . . . . Lexington
RUTH McCREARY . . Hopkinsville
SCOTT T. McGUIRE . . . . Berea
NELSON McLONEY . . . Cynthiana
KATHERINE W. MAHAN . Lexington
ANNE HART MILWARD . Lexington
BERNARD MIMS . . . . Baldman
RUBY H. MURPHY . . . Lexington
W. F. NESBITT . Schofield Barracks, Hawaii
IRENE E. OWENS . . . . Wilmore
LOWELL S. PELFREY . . Olive Hill
DAVID I. RANDALL . . . Lexington
LOIS REDMOND . . . Lawrenceburg
DOSSET REID . . . . Oak Park, Ill.
CORDIE ALICE RIDDLE . . Ransom
THELMA M. ROEDERER . Greendale
LESLIE SCOTT . . . . Lexington
JACQUES L. SHERMAN . Huntington, N. Y.
LUCY D. SIMPSON . . . Burnside
EFFIE F. STARKS . . . . Midway
FRANK W. STARKS . . . Lexington
MARGARET STEWART . . Lexington
WALLACE SWINK . . . Lexington
JOHN M. TAYLOR . . . Lexington
ANNA MILDRED THARP . Carrolton
LUCILLE THORNTON . . Versailles
FRANK TRIMBLE . . . Lexington
JOHN W. TURNER . . . New Castle
EDGAR N. VENTERS . . . Pikeville
MARTHA WARREN . . Greenville
DOROTHY A. WEBB . . Hopkinsville
ISOBEL F. WHITAKER . . Lexington
RUTH WILLIAMS . . . Corbin

The College of Commerce

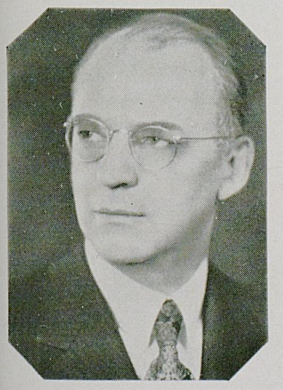

Dean Edward Wiest

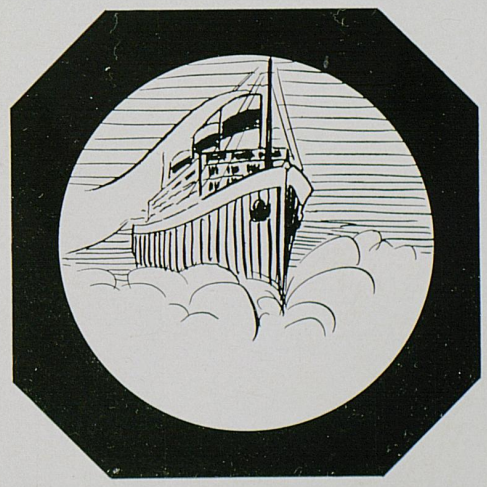

Seniors

EDWARD BRYDIA ALCORN
SIGMA CHI
HUSTONVILLE, KY.

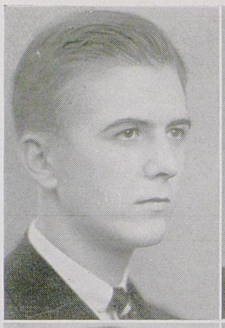

TOM ALEXANDER
SIGMA ALPHA EPSILON
LEXINGTON, KY.



JOSEPH D. ALLEN
LEXINGTON, KY.



MARY NOEL BARRON
OWENSBORO, KY.
Association Women Students,
Y. W. C. A.



HARRY CORTLANDT BLISS
CALDWELL, N. J.
Freshman Y. M. C. A. Cabinet,
Freshman Basketball, Varsity
Basketball



EDGAR BOONE
PHI SIGMA ALPHA
LEXINGTON, KY.
University of Kentucky Orchestra,
University of Kentucky Band,
Phi Mu Alpha, Glee Club

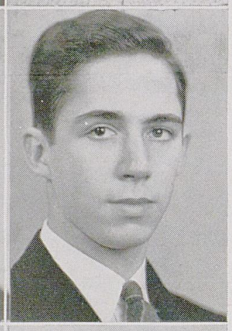

CHARLES H. BROOKS
DELTA TAU DELTA
HENDERSON, KY.

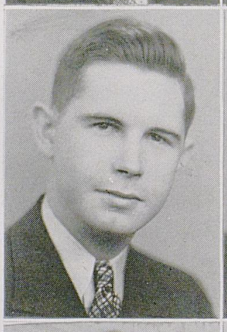

STUART BROOKS
LOUISVILLE, KY.



FRANK L. CAWOOD
KAPPA ALPHA
WINCHESTER, KY.



FARRIS CLEVELAND
LEXINGTON, KY.

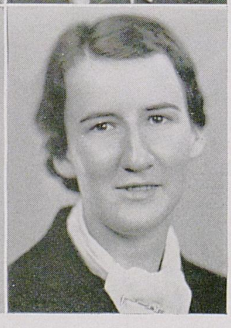

MILTON COLE
CAMPBELLSVILLE, KY.



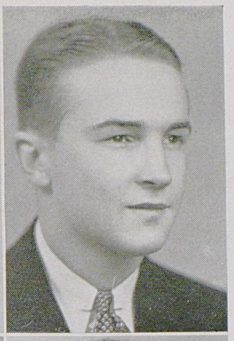

JOHN HENRY COLLINS
PI KAPPA ALPHA
PADUCAH, KY.
University of Kentucky Band, Keys, Freshman Tennis Team, Varsity Tennis Manager

NORMAN M. CRAWFORD
LOUISVILLE, KY.





HENRY B. CROUCH
PARIS, KY.
Glee Club

GEORGE F. CROWDER
SMITH MILLS, KY.

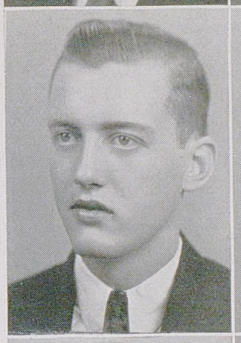

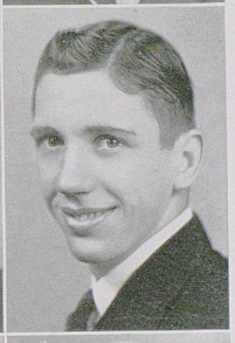

HOWARD F. DALE
PORTSMOUTH, OHIO
Personnel Manager of the Band, Freshman Y. M. C. A. Cabinet, University of Kentucky Band, Freshman Basketball

S. W. DANTZLER
LOOKOUT, KY.
University of Kentucky Band, Y. M. C. A., Pitkin Club

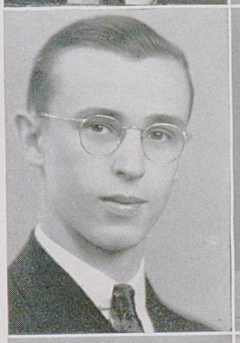

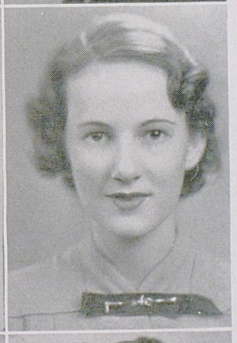

ELEANOR DAVIS
ALPHA XI DELTA
LEXINGTON, KY.
Strollers, Guignol, Y. W. C. A., Sophomore Commission

EDGAR M. DEATS
ALPHA TAU OMEGA
LOUISVILLE, KY.





WILLIAM A. DUNAVANT
PI KAPPA ALPHA
MILLINGTON, TENN.

Seniors

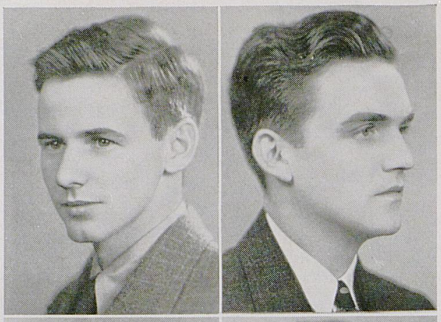

CHARLES E. DUNN
PHI KAPPA TAU
COVINGTON, KY.
Suky

WILLIAM P. ELLIOTT
BURNSIDE, KY.
Glee Club



GAYLE THOMAS FIELDS
SIGMA CHI
HINTON, KY.

BEN B. FOWLER
DELTA TAU DELTA
LEXINGTON, KY.
Inter-Fraternity Council,
Scabbard and Blade



WESTERN FURR
SIGMA CHI
FRANKFORT, KY.

MARJORY GALLAGHER
ZETA TAU ALPHA
LAKEWOOD, OHIO
Sec. Pan-Hellenic, Pres. Zeta Tau
Alpha, Catholic Club,
Y. W. C. A.

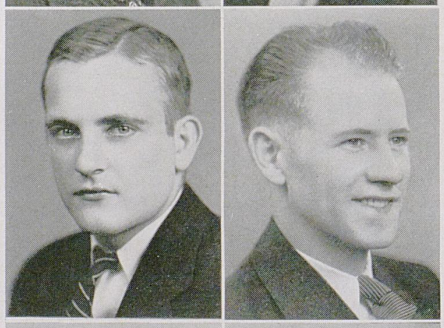

EDWARD GIBBONS
MEMPHIS, TENN.

GLENN B. GILL
LONDON, KY.
Kentuckian Staff



JOHN GOLDSCHMEDING, JR.
ALPHA TAU OMEGA
GRAND RAPIDS, MICH.
Alpha Delta Sigma

CHARLES WALKER GRAVES
SIGMA ALPHA EPSILON
CAMPBELLSVILLE, KY.
Lamp and Cross

CHARLES C. GUY
ALPHA TAU OMEGA
LEXINGTON, KY.

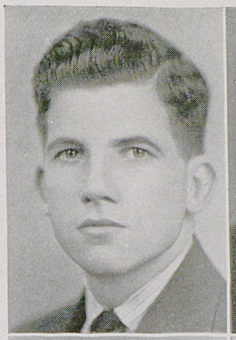

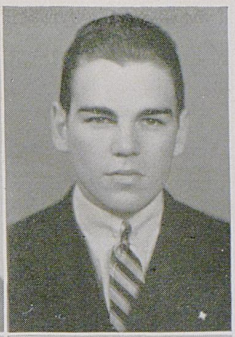

JAMES A. HAGLER
DELTA TAU DELTA
ST. PAUL, MINN.
Kentuckian Staff, Business Manager of "Sour Mash," Kernel Staff, Business Manager of "K" Book, Alpha Delta Sigma, Pitkin Club, University Democratic Club, Y. M. C. A., Lamp and Cross

FRANKLYN HEATH
GEORGETOWN, KY.





JUNE HERTLEIN
SPRINGFIELD, KY.

WOODROW HOLBROOK
ALPHA SIGMA PHI
WHITESVILLE, KY.
Strollers, Guignol,

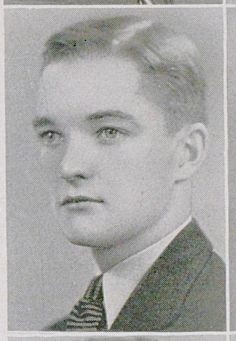



SAUFLEY HUGHES, JR.
PHI DELTA THETA
LANCASTER, KY.

(MISS) DONALD IRVINE
BARDSTOWN, KY.
Transfer Club, Democratic Club, Catholic Club, Y. W. C. A.





HELEN BROWNE IRVINE
DELTA DELTA DELTA
DANVILLE, KY.
Association of Women Students

GEORGE JOHNSON
ASHLAND, KY.





CHESTER JONES
HIMA, KY.
Transfer Club

Seniors

BERTRAM L. KLEIN
Astoria, L. I., N. Y.





HARRY D. KREMER, JR.
Lexington, Ky.
Commerce Employment Association

DONALD L. LUQUES
SIGMA NU
Clifton, N. J.





ELIZABETH LUTKEMEIER
Frankfort, Ky.

EVERETT H. METCALFE JR.
KAPPA SIGMA
Louisville, Ky.
Treas. Inter-Fraternity Council,
Lamp and Cross

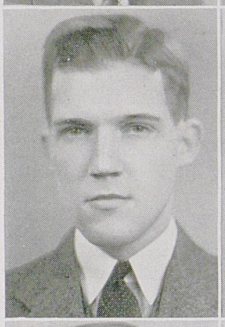



DAN METZLER, JR.
Hopkinsville, Ky.

JOHN MEYERS, JR.
Lexington, Ky.



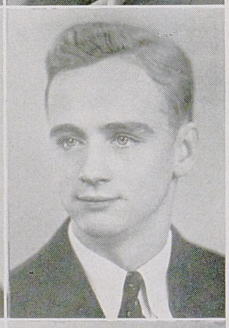

MARTIN B. MORGAN
Lexington, Ky.

GENE H. MYERS
Louisville, Ky.





JEAN NAGEL
DELTA DELTA DELTA
Titusville, Pa.

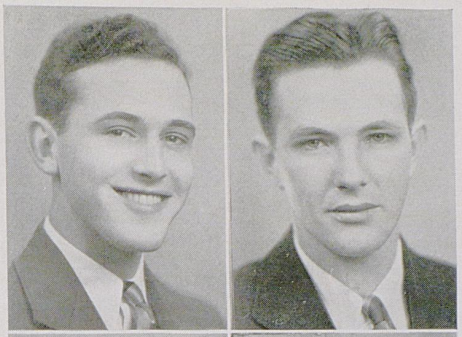

T. B. NICHOLS
SIGMA ALPHA EPSILON
LEXINGTON, KY.
O. D. K., Strollers

JAMES M. NORVELL
ALPHA TAU OMEGA
PERRYVILLE, KY.
Vice-Pres. Alpha Tau Omega, Glee Club, Scabbard and Blade, Pershing Rifles, Strollers, Y. M. C. A.



PAT O'REAR
CHI OMEGA
FRANKFORT, KY.

MORTON POTTER
DELTA TAU DELTA
LEXINGTON, KY.
Beta Gamma Sigma, Lances, Men's Glee Club, University Band, Announcer University Radio Studios, Strollers, University Choristers, Kernel Staff

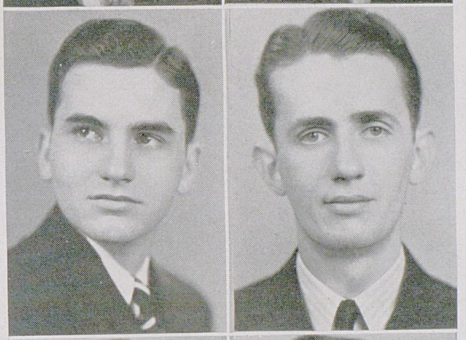

DAN W. SCOTT
PHI DELTA THETA
LEXINGTON, KY.
Student Council, Beta Gamma Sigma, Junior Class Council

GREGORY M. SHEEHAN
GREENDALE, KY.

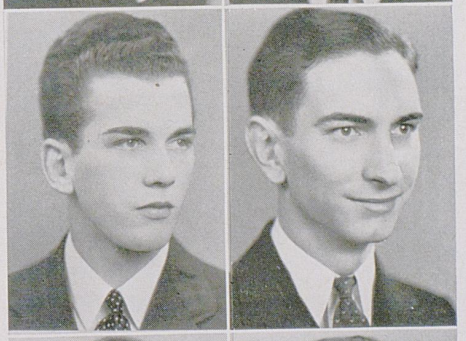

ERNEST E. SHOVEA
ALPHA SIGMA PHI
SCHENECTADY, N. Y.
Treas. Alpha Sigma Phi, Omicron Delta Kappa, Business Manager of "K" Book, Pres. Alpha Delta Sigma, Circulation Manager Kernel, Keys, Business Manager Kentuckian, Glee Club

GLENN B. SKEEN
LEESBURG, FLA.



PAUL SLATON
ALPHA TAU OMEGA
LEXINGTON, KY.
Senior Football Manager, Advanced R. O. T. C., Lances, Pitkin Club, Strollers, Scabbard and Blade, Radio Announcer, Y. M. C. A.

ROBERT L. STIVERS
LEXINGTON, KY.
Pershing Rifles, Scabbard and Blade

Seniors

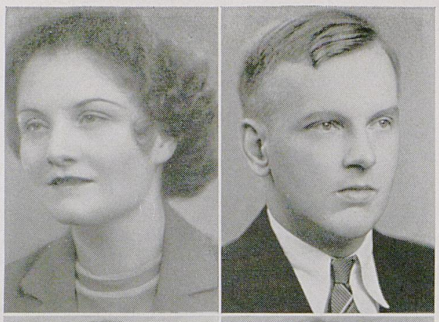

MARGERY SUTHERLAND
LEXINGTON, KY.
Y. W. C. A.

PAUL E. TANNER
FLORENCE, KY.
Beta Gamma Sigma

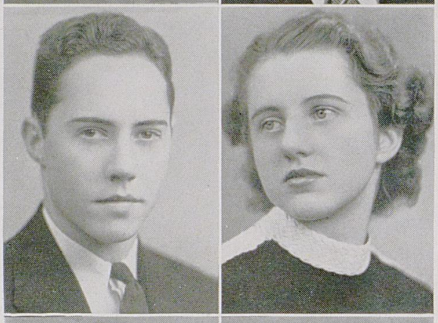

CARL G. VANNOY
LAMBDA CHI ALPHA
MADISONVILLE, KY.
Pres. Lambda Chi Alpha

MARY AUSTIN WALLACE
ALPHA DELTA THETA
LEXINGTON, KY.
Manager of Girls' Rifle Team, Women's Athletic Association, Y. W. C. A.

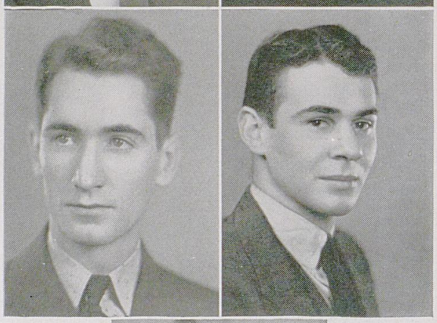

HENRY F. WARREN
PI KAPPA ALPHA
SEBREE, KY.

BEN C. WILLIS
KAPPA ALPHA
CINCINNATI, OHIO

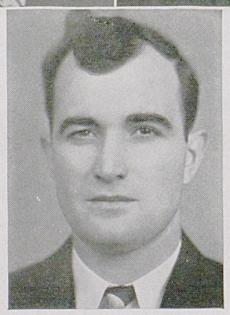

WALTER MACK WOOLUM
LEXINGTON, KY.

EDWARD BUCKLER . . . LEBANON
J. B. DOUGLAS . . . . . HARLAN
HENRY GAITSKILL . . . . PARIS
DOROTHY EVELYN HICKS . LEXINGTON
BROOKS KIRK . . . . . LEXINGTON
HOPE SULLIVAN . . . . LEXINGTON
R. M. WADDELL . . . UPPER DARBY, PA.
CURTIS L. WILLMOTT . . LEXINGTON

The College of Education



Dean W. S. Taylor

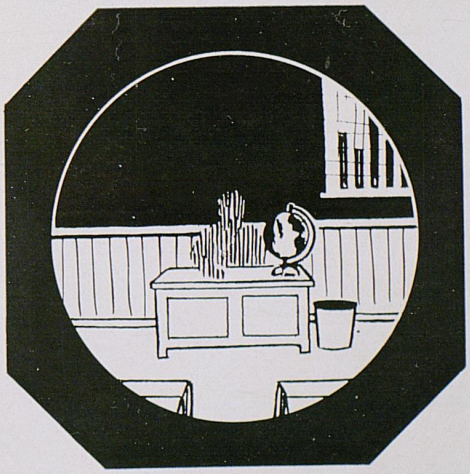

Seniors

HELEN DALZELLE ALLEN
CYNTHIANA, KY.



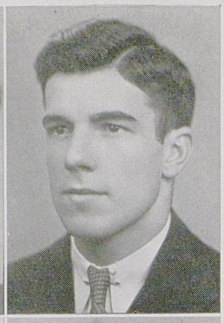

CHARLES A. BARD
SCHENECTADY, N. Y.

WALLACE NEAL BRIGGS
PHI KAPPA TAU
COVINGTON, KY.
Guignol, Lamp and Cross, French Club, Suky, Radio Microphone Players, Kernel Staff, Pitkin Club, Pan-Politikon

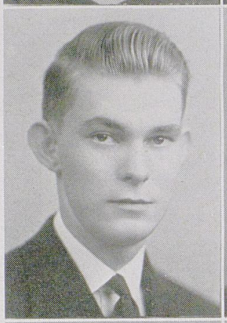



MARGARET BROADDUS
KAPPA DELTA
IRVINE, KY.

ARVIN E. BUNGER
BRANDENBURG, KY.



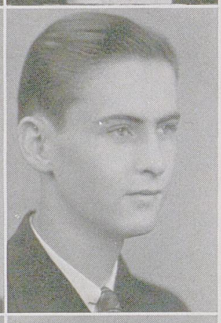

MAURICE J. BUNGER
BRANDENBURG, KY.

JACK CARTY
SIGMA PHI EPSILON
PINEVILLE, KY.
Y. M. C. A.





ANNA BESS CLARKE
DELTA DELTA DELTA
PARIS, KY.

ROSEMARY CLINKSCALES
WILLIAMSTOWN, KY.
Band Sponsor, Maid of Honor to May Queen, Military Ball Queen Attendant, Y. W. C. A., Dutch Lunch Club, Association of Women Students, Glee Club, Women's Athletic Association Council, French Club





GRAZIA KINGSLEY COMBS
VIPER, KY.

WILLIAM P. COMBS
HAPPY, KY.





MARY BESS CULTON
CORBIN, KY.
Association of Women Students,
Glee Club, French Club,
Y. W. C. A.

LOUISE CURRENT
LEXINGTON, KY.

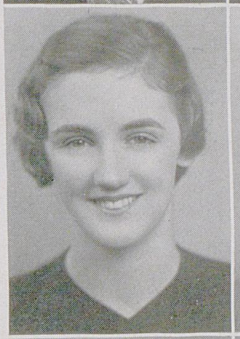

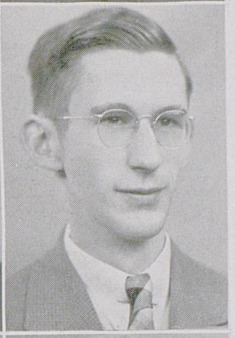

HENRY JACKSON DAILY, JR.
LEXINGTON, KY.
White Mathematics Club,
Sigma Pi Sigma

ANNABELLE DAVIS
LEXINGTON, KY.
Pres. White Mathematics Club,
Pitkin Club, Y. W. C. A.,
Dutch Lunch Club,





MARY ELIZABETH ECKLER
ALPHA GAMMA DELTA
WILLIAMSTOWN, KY.
Guignol, French Club, Y. W. C. A.,
Women's Athletic Association

MARY WALKER FLOWERS
DELTA DELTA DELTA
COLUMBIA, KY.
Y. W. C. A.





X. L. GARRISON
LEBANON, KY.
Student Council

HERMAN GRAHAM, JR.
PI KAPPA ALPHA
PADUCAH, KY.





JOSEPHINE GRIDELLI
NORTHFOLK, W. VA.
Guignol, Cosmopolitan Club, History
Club, Y. W. C. A.

Seniors

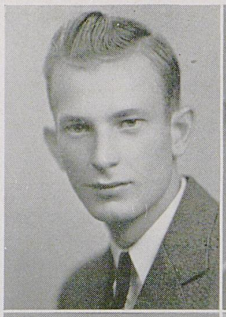

LLOYD WILLIAM HANKINS
PHI SIGMA KAPPA
CONSTANCE, KY.
Kappa Delta Pi, Lamp and Cross, Pan-Politikon, Phi Epsilon Pi, Intramural Manager



VELMA L. HARDESTY
ALPHA GAMMA DELTA
LOUISVILLE, KY.
Women's Athletic Association, Y. W. C. A., French Club, Transfer Club



PAULINE HARMON
ALPHA XI DELTA
PINE KNOT, KY.
Association of Women Students, Women's Athletic Association, Y. W. C. A.



ERMA HARRIS
NICHOLASVILLE, KY.



MARIE HORTON
LEXINGTON, KY.

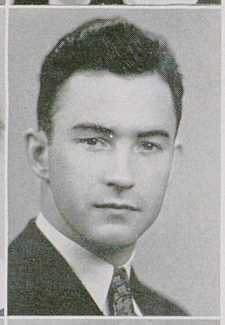

CALEB POWERS JONES
MANCHESTER, KY.



EVELYN KIDD
CORBIN, KY.
Y. W. C. A.



MARY LOUISE McCARTHY
LEXINGTON, KY.
Dutch Lunch Club, Y. W. C. A.



MAMIE SARAH MADDOX
CHI OMEGA
BLAKELY, GA.
Pershing Rifle Sponsor



JANE MARSHALL
CHI OMEGA
MILLERSBURG, KY.

DAVID DARWIN MAY
PRESTONSBURG, KY.

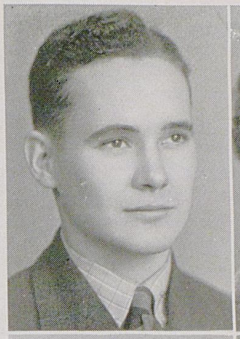



ALMA MOFFETT
LEXINGTON, KY.
Cosmopolitan Club, Association of Women Students, Pitkin Club, Dutch Lunch Club

ALBERTA R. MURPHY
ALPHA DELTA THETA
LOUISVILLE, KY.
University of Kentucky Orchestra





GENE MYERS
LAMBDA CHI ALPHA
HARLAN, KY.
O. D. K., Football

CLAUDIA PAYNE
LEXINGTON, KY.





DOROTHY PERKINS
LEXINGTON, KY.
Association of Women Students, Cosmopolitan Club, Pitkin Club, Cercle Francais, Y. W. C. A.

WINONA F. PROBUS
CLARKSON, KY.
Y. W. C. A., Dutch Lunch Club





NANCY QUICKSALL
LEXINGTON, KY.

REVA SEXTON
ALPHA DELTA THETA
ASHLAND, KY.
Vice-Pres. Alpha Delta Theta, Court of Honor of May Queen, Junior Prom Court, Representative to Pan-Hellenic, Y. W. C. A.





MAONA SHINKLE
LEXINGTON, KY.

Seniors

CLARA STEELE
ASHLAND, KY.





GORDON H. SYMPSON
SIGMA CHI
BARDSTOWN, KY.
Football, Track, Advanced Military, Guignol

ELIZABETH WESLEY
LEXINGTON, KY.





J. SANKEY WILLIAMS
PAINTSVILLE, KY.
Alpha Delta Psi



EDITH LARINE WOODBURN
DELTA ZETA
GREENVILLE, KY.
Vice-Pres. Delta Zeta, Pres. Delta Zeta, Strollers, Pan-Hellenic, Sec. of Association of Women Students, Y. W. C. A.

COLLEGE OF EDUCATION

COLEMAN ALFORD . . Lexington
EUGENE IRVIN ATKINS . Lexington
HENRY PHILIP BACON . Hopkinsville
RUTH BARTLETT . . . Lexington
ERMA BAUGH . . . . . Winchester
VERNA ELIZABETH CABLE . . Paris
MRS. S. CARPENTER . Nicholasville
MRS. JOHN A. CARRICK . Lexington
FLORENCE CASSIN . . . Louisville
ELTON CHEATHAM . . . Louisville
JANET C. CHRISTIE . . Louisville
CATHLEEN C. COLE . . Barbourville
MARGARET C. COLEMAN . Louisville
MRS. E. H. DARNABY . . Clintonville
MARGARET R. DAUGHERTY . Versailles
HELEN DEUTSCH . . . Louisville
REBECCA S. DEUTSCH . . Louisville
RUSSELL F. ELLINGTON . Louisville
MRS. FRANCES K. EUBANK . Winchester
NORA LEE EVANS . . Nicholasville
EDNA M. FEATHERSTON . Lexington
MRS. GEORGIE W. FORSYTHE Lexington
JAMES W. GOFORTH . . Louisville
LILLIE BELL GRABLE . . Louisville
LAUREL GRAHAM . . Harrodsburg
DOROTHY M. HAGAN . . Louisville
MRS. MARIE G. HALBERT . Lexington
J. ROBERT HASELWOOD . Bardwell
B. MAURICE HEALINE . . Louisville
RUTH ELFRIEDA HILLEN . Louisville
BEATRICE D. HOCKER . Nicholasville
SARAH C. HOLLADAY . . Lexington
JOSEPH J. HUDDLESTON . Winamac, Ind.
FOSTER HUNTER . . . . Praise
BERTHA E. JENNE . . . Louisville
MRS. HERBERT JOHNS . Nicholasville
MARSHALL A. KEHRT . Shelbyville, Ind.
EDNA MAE KIRK . . . Lexington
CHARLES KITSON . . Port Royal
LILY E. LYON . . . . . Beuchel
MRS. GINEVRA W. McCANN . . Paris
MARGARET McLONEY . . Sharpsburg
OLIVA S. MILLER . . . Louisville
BESSIE IVIE MOORE . . . Falmouth
KATHERINE J. NEWWIRTH Louisville
STANLEY NEVERDOSKI New Britain, Conn.
LUCILLE HOPE NEWTON . Lexington
MARY AGNES O'CONNELL . Louisville
EULA C. PEEL . . . Nicholasville
KATHERINE PERKINS . . Louisville
SUSAN PURSLEY . . . . Walton
RUTH D. RANKIN . . . Lexington
ALICE REDDEN . . . . Midway
MRS. THELMA S. RICE . . . Paris
JEROME RODGERS . Benwood, W. Va.
DELPHINE ROTHCHILD . Louisville
REBEKAH ELLEN RYLEY . Harrodsburg
AVANELLE M. SMITH . . Wilmore
BESSIE MAE SNEDAKER . Lexington
HATTIE W. SNOWDEN . Nicholasville
MAYME RUTH STAPP . Mount Sterling
MOLLIE EVANS STRATTON Nicholasville
MILDRED L. STOTZ . . Louisville
LILLIAN MARIE THOMAS . Louisville
MARY T. WILLMOTT . . Lexington
MRS. LILLIAN D. WOOD . . . Paris



President Patterson Memorial

The College of Engineering

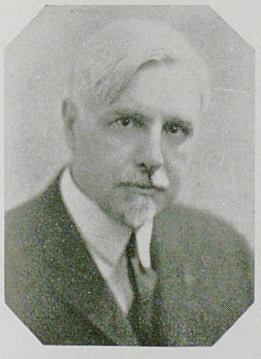

Dean J. H. Graham

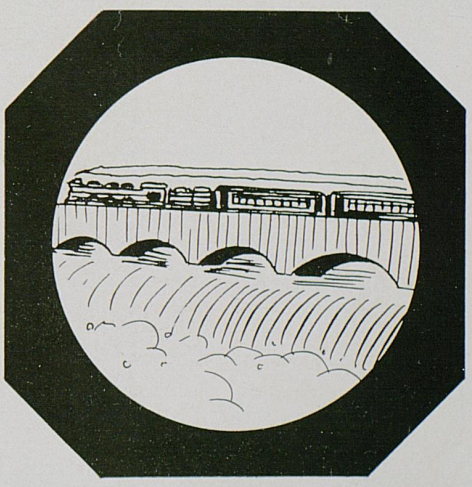

Seniors

JASPER EDWIN ADAMS
LEXINGTON, KY.
American Society of Civil Engineers, Glee Club

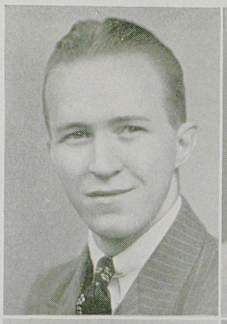

R. B. ARMISTEAD
HOPKINSVILLE, KY.
American Institute Electrical Engineers

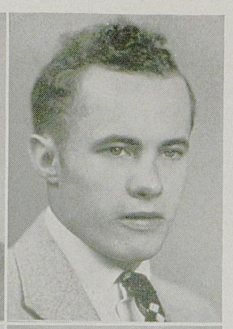

JOHN ELLIOTT BARRON
HATTIESBURG, MISS.
American Society of Civil Engineers

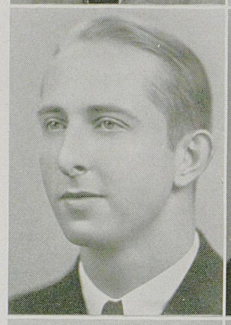

CHARLES CARLO BEGLEY
TRIANGLE
MIDDLESBORO, KY.
American Institute Electrical Engineers



JOHN W. BIZOT
LOUISVILLE, KY.
Sigma Gamma Epsilon



LAURENCE E. BLOOM
LEXINGTON, KY.

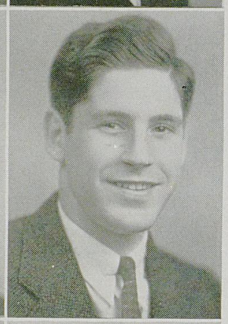

ROBERT L. BOTTS
BAGDAD, KY.
American Society Mechanical Engineers



PAUL EDWIN BRAMMER
LEXINGTON, KY.

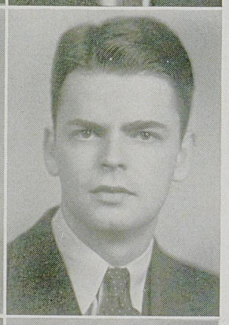

DAVID M. BROCK, JR.
MEMPHIS, TENN.



L. P. BRYANT
HARDYVILLE, KY.

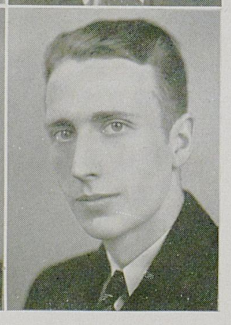

WILLIAM C. CANNON
TRIANGLE
GHENT, KY.
American Society of Civil Engineers



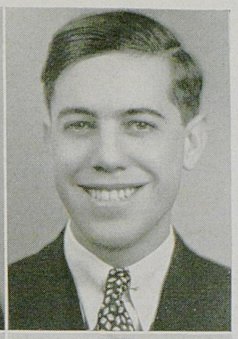

W. RAY CHERRY
LEBANON, KY.

SAM T. CRAWFORD
ASHLAND, KY.
Tau Beta Pi



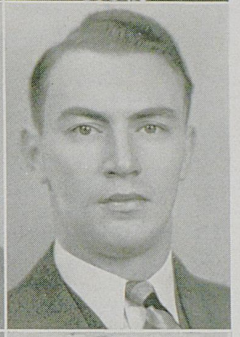

WILBUR E. DAVIS
FALMOUTH, KY.
American Society Mechanical Engineers, Y. M. C. A.

ROBLEY D. EVANS
VINE GROVE, KY.



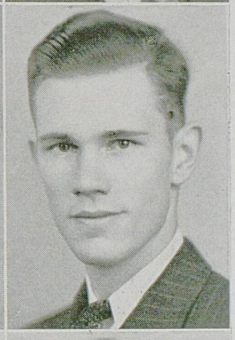

ROBERT HOWARD GRACE
LAKE WALES, FLA.
Pres. Sigma Gamma Epsilon, Sec. Norwood Mining and Metallurgical Society, Student Council, Pershing Rifles

COLLIER HALL
PHI KAPPA TAU
CATLETTSBURG, KY.
American Society Mechanical Engineers, Y. M. C. A.



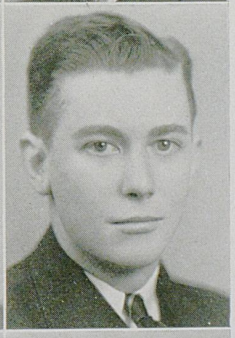

THOMAS HARMON
ALPHA KAPPA PI
PERRYVILLE, KY.
Chairman American Society Mechanical Engineers, Tau Beta Pi

JAMES E. HENRY
LEXINGTON, KY.
American Society of Civil Engineers





WILLIAM HOLSTER
SIGMA NU
CLIFTON, N. J.

Seniors

LELAND R. HONNAKER
SIGMA PHI EPSILON
LOUISVILLE, KY.
Pres. American Institute Mechanical Engineers, Sec. Tau Beta Pi, Pres. Sigma Phi Epsilon



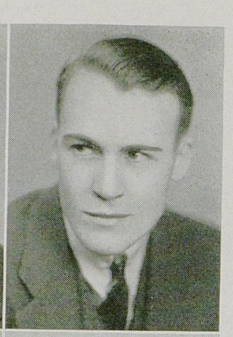

L. B. HOWARD
SIGMA PHI EPSILON
WALLINS, KY.

HERMAN D. JACKES, JR.
TRIANGLE
BLOOMFIELD, N. J.
American Society Mechanical Engineers, Suky

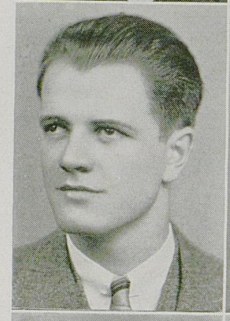

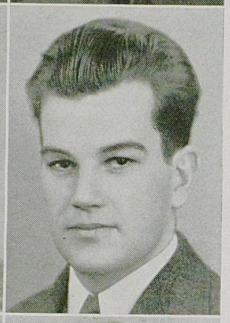

JAMES H. JOHNSON
LEXINGTON, KY.
American Society Mechanical Engineers, Tau Beta Pi

THOMAS B. JOHNSON
GREENVILLE, KY.
American Society of Civil Engineers, Rifle Team, Committee of "240"



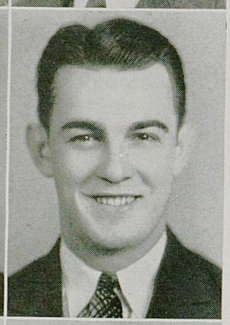

J. D. KIRKPATRICK
GEORGETOWN, KY.
American Society of Mechanical Engineers, Musical Comedy Moments, University of Kentucky Band, Philharmonic Orchestra, Dicker Engineering Society

JAMES L. LEGGETT, JR.
LEXINGTON, KY.
American Society of Civil Engineers, Tau Beta Pi

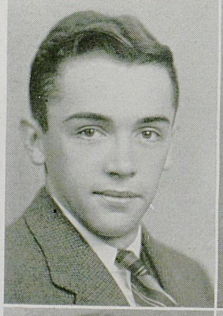

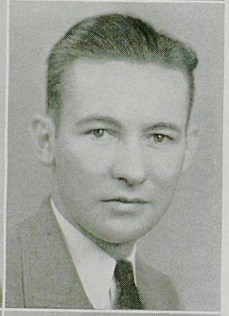

WILLIAM L. LOWRY
PI KAPPA ALPHA
NICHOLASVILLE, KY.
Pres. Pi Kappa Alpha, Pres. Junior Class, American Society Mechanical Engineers, Scabbard and Blade

LINN H. McCAIN
TRIANGLE
LEXINGTON, KY.
Athletic Council, Pershing Rifles, Scabbard and Blade



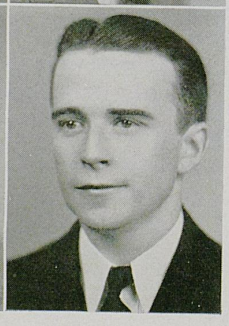

C. W. McDOWELL
HUNTINGTON, W. VA.

GASTON McKEEL
MURRAY, KY.





BUFORD M. MAHON
BRADFORDSVILLE, KY.

B. A. MENCHERO
TRIANGLE
HOLQUIN, CUBA



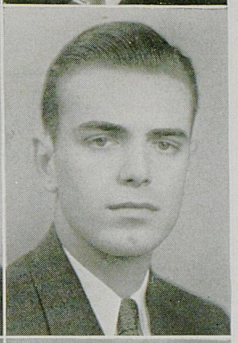

HENRY M. MILLER, JR.
TRIANGLE
SAVANNAH, GA.
Pres., Vice-Pres. and Sec. Triangle Fraternity, Pres. Junior Mechanical and Electrical Engineers, Vice-Pres. American Society Mechanical Engineers, Pres. Scabbard and Blade, Captain in R. O. T. C.

F. J. MONTGOMERY
SIGMA ALPHA EPSILON
PINEVILLE, KY.
Varsity Tennis

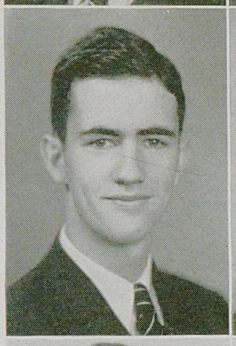



L. WESLEY MUNGER
BELVIDERE, ILL.

CHARLES B. OLNEY
DELTA TAU DELTA
LEXINGTON, KY.
Scabbard and Blade, Varsity Track, Glee Club, Pitkin Club, Y. M. C. A., American Society Mechanical Engineers



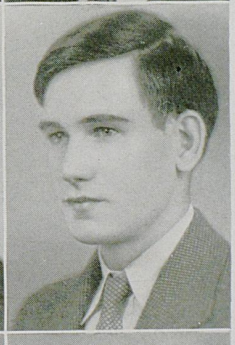

GUY PENDLETON
McDOWELL, KY.
American Institute Electrical Engineers, Varsity Rifle Team

JOHN E. PENN
NEWPORT, KY.





JOHN R. PERKINS
LEXINGTON, KY.
University of Kentucky Band

Seniors

CHARLES PIERCE REEVES
TRIANGLE
Mt. Olivet, Ky.
Pres. Tau Beta Pi, Lamp and Cross, Inter-Fraternity Council, Captain of Company E in R. O. T. C., American Society of Mechanical Engineers

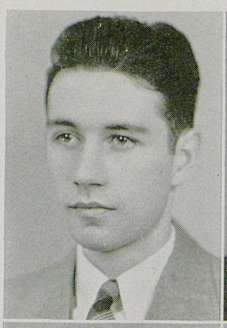

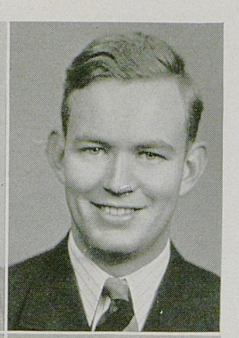

REGINALD I. RICE, JR.
DELTA TAU DELTA
Princeton, Ky.
Omicron Delta Kappa

JAMES LEWIS RICHMOND
LAMBDA CHI ALPHA
Kermit, W. Va.
American Institute Electrical Engineers



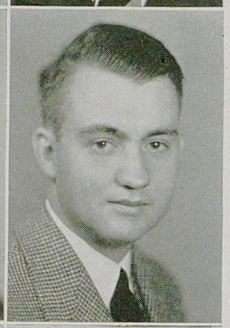

CECIL L. ROBERSON
TRIANGLE
Mayslick, Ky.
American Society of Civil Engineers

PAUL D. ROSS
Catlettsburg, Ky.
Pres. American Institute Electrical Engineers, Student Council, Tau Beta Pi



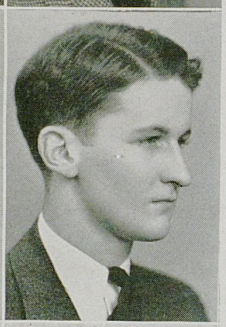

CHARLES W. SAUNDERS, JR.
ALPHA SIGMA PHI
Hopkinsville, Ky.
American Society of Civil Engineers, Inter-Fraternity Council, Lances

WINSTON S. SHARP
Nicholasville, Ky.
American Institute Electrical Engineers

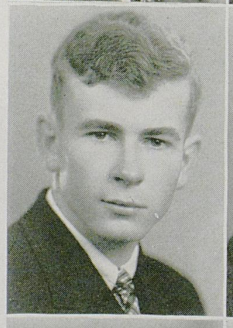

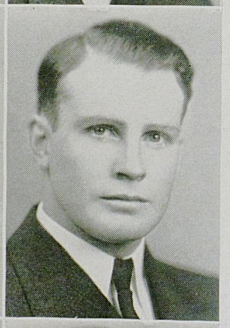

STANLEY SHEWMAKER
Springfield, Ky.

JOHN DOUGLAS SUTTERLIN
KAPPA SIGMA
Frankfort, Ky.

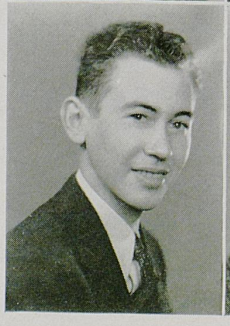



JOHN H. TRAYNOR
PI KAPPA ALPHA
Lexington, Ky.
Lamp and Cross, Scabbard and Blade

R. G. WHEELDON
WAYNESBURG, KY.
American Society of Civil Engineers

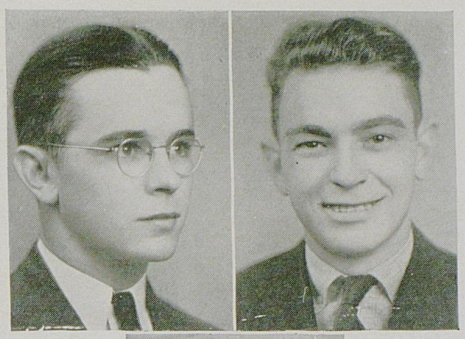

PORTER J. WHITE
LEXINGTON, KY.
American Society of Civil Engineers, Baptist Student Union



PETE ZAHARIAS
TRIANGLE
PINEVILLE, KY
Vice-Pres. and Sec. Triangle, Scabbard and Blade, American Institute Electrical Engineers, Y. M. C. A.

C. E. ARCHER . . ATHENS, W. VA.
V. L. HILL . . . . . RUSSELL
I. W. HORINE . . . . LOUISVILLE
J. N. SCUDDER . . . . LIBERTY
ELIZABETH MICHLER . . LEXINGTON
C. E. MOSELEY . . . NICHOLASVILLE
T. R. RILEY . . . . . LEXINGTON

Dean



SARAH G. BLANDING
Dean of Women

The College of Law

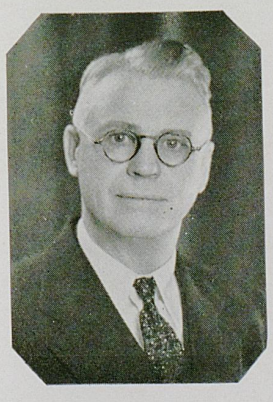

Dean Alvin E. Evans



Seniors

WILLIAM T. BALDWIN
PARIS, KY.
Phi Alpha Delta

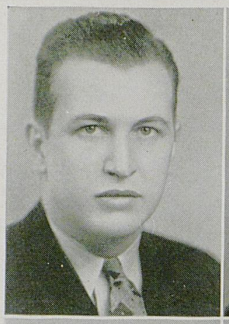

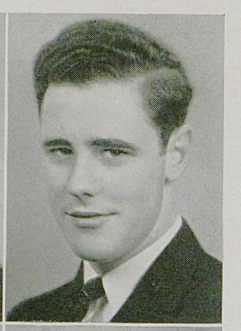

JOHN B. BLACKBURN
PADUCAH, KY.
Phi Alpha Delta

ROBERT LEE BROWN
WILLIAMSBURG, KY.
Phi Delta Phi

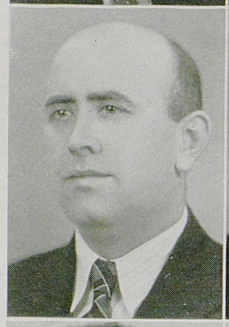

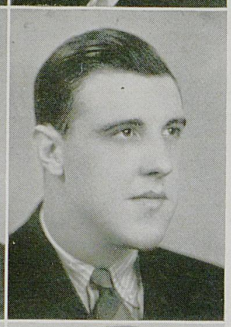

EDWIN STEPHEN CAMPBELL
PARIS, KY.
Pres. Phi Alpha Delta

EDWARD CARLICK
PADUCAH, KY.
Phi Alpha Delta

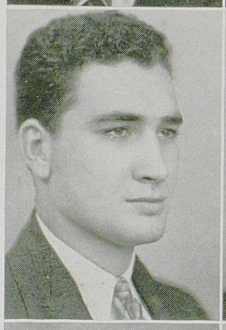

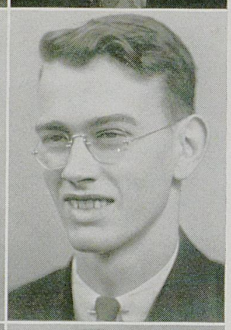

ANDREW WARD CLARK
LEXINGTON, KY.

EARLE L. COLE
PHI SIGMA KAPPA
BARBOURVILLE, KY.
Phi Delta Phi

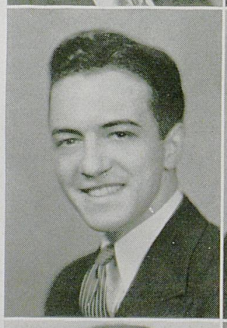

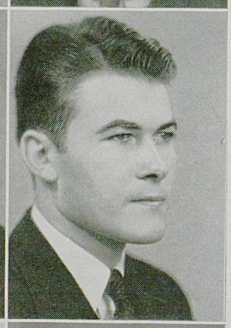

BERT T. COMBS
MANCHESTER, KY.
Phi Delta Phi

JOHN LOCKHART DAVIS
PARIS, KY.
Phi Beta Kappa, Phi Alpha Delta, Editor Kentucky Law Journal, Athletic Council, Student Council

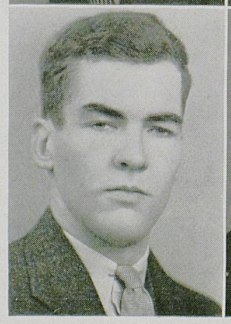



J. E. KEYSER
DELTA CHI
COVINGTON, KY.
Pres. Phi Delta Phi, Lamp and Cross

GARVICE D. KINCAID
Richmond, Ky.

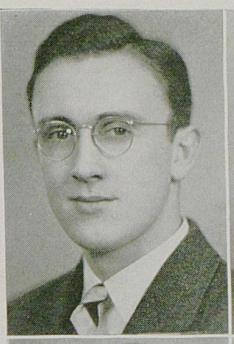

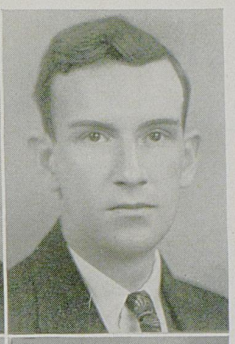

WILLIAM ROBERT McCOY
DELTA CHI
Inez, Ky.
Phi Delta Phi

CHARLES E. MONTGOMERY
Springfield, Ky.

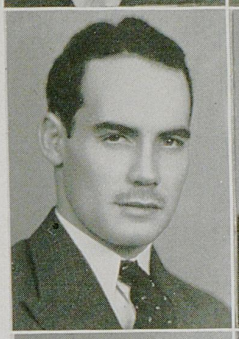

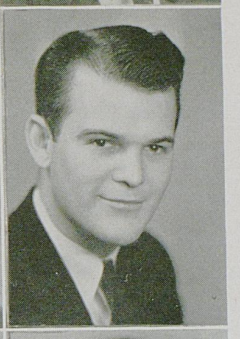

JOHN GRADY O'HARA
ALPHA SIGMA PHI
Jellico, Tenn.
Phi Delta Phi

RAY PRALL
Georgetown, Ky.





VIRGINIA E. RILEY
ZETA TAU ALPHA
Lexington, Ky.

E. W. SALISBURY
PI KAPPA ALPHA
Charleston, W. Va.
Business Manager Law Journal,
Phi Delta Phi





ROBERT L. SMITH
Williamsburg, Ky.
Phi Alpha Delta

HENRY OSCAR WHITLOW
Kevil, Ky.
Phi Alpha Delta

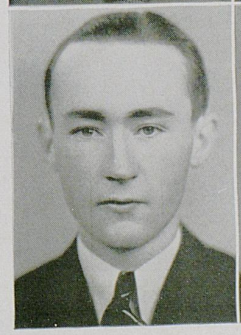

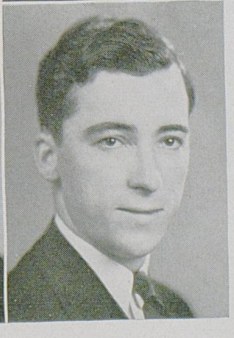

GUST YANDALA
Morgantown, W. Va.
Phi Delta Phi

Seniors

JAMES HUNT . . . . . Henderson
DEWEY MILLER . . . . Hazel Green
CHARLES TIGNOR . . . . Hindman
THOMAS WALLER . . . . Winchester



Archaeological Museum

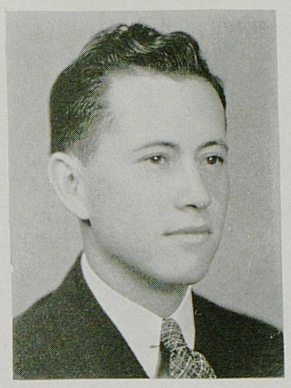

EUGENE WARREN
PRESIDENT
HENDERSON, KY.

Junior Class Officers



EDGAR D. PENN
VICE-PRESIDENT
GEORGETOWN, KY.



ROBERT L. MILLS
SECRETARY-TREASURER
ERLANGER, KY.

Juniors

DIXIE ABRAM
DELTA ZETA
LOUISVILLE, KY.



BILL ADAMS
SIGMA CHI
LOUISVILLE, KY.

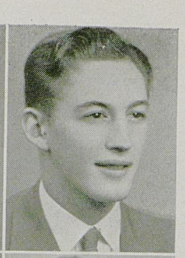

CAROLINE ADAMS
KAPPA DELTA
LEXINGTON, KY.



CLARENCE HAL ALBRO, JR.
CANEYVILLE, KY.

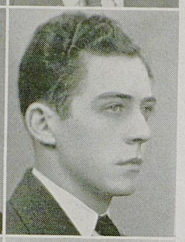

BRITT ALDERMAN
DELTA TAU DELTA
ST. PETERSBURG, FLA.

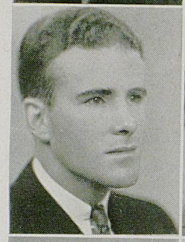

ALICE AMBERG
CHI OMEGA
HICKMAN, KY.



MARTHA AMMERMAN
CHI OMEGA
LEXINGTON, KY.



CHARLES M. ANDERSON
CAMPBELLSVILLE, KY.

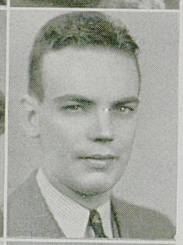

SUSAN ANDERSON
DELTA DELTA DELTA
MT. STERLING, KY.



DOROTHY ARMSTRONG
ALPHA GAMMA DELTA
CHICAGO, ILL.



LIDA LEE ATKINS
CHI OMEGA
PINEVILLE, KY.



RODGERS BAKER
SIGMA ALPHA EPSILON
LEXINGTON, KY.

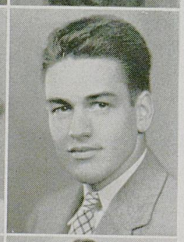

INEZ BAISDEN
BETSY LAYNE, KY.



JAMES H. BANES
PADUCAH, KY.



JAMES E. BARTON
TRIANGLE
LEXINGTON, KY.

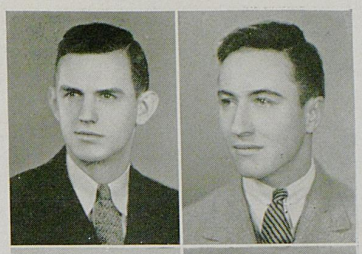

K. A. BARKER, JR.
KAPPA SIGMA
LOUISVILLE, KY.

MARY BARRETT
ALPHA GAMMA DELTA
FRANKFORT, KY.

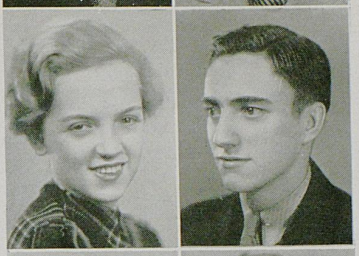

MARSHALL BEARD
KAPPA ALPHA
SHELBYVILLE, KY.

EDWIN K. BECK
DELTA TAU DELTA
LOUISVILLE, KY.



THELMA BECKLEY
LEXINGTON, KY.

BETTY BEWLAY
CHI OMEGA
CLEVELAND HEIGHTS, OHIO

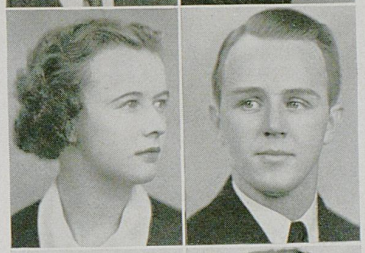

FRANK BINFORD
ALPHA GAMMA RHO
SPRINGFIELD, KY.

HAROLD BINKLEY
ALPHA GAMMA RHO
FULTON, KY.

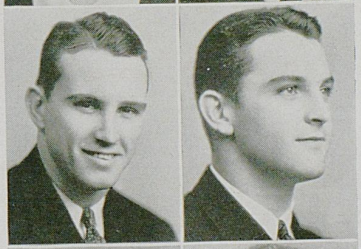

WENDELL BINKLEY
ALPHA GAMMA RHO
FULTON, KY.

W. WYMAN BISHOP
PI KAPPA ALPHA
PADUCAH, KY.

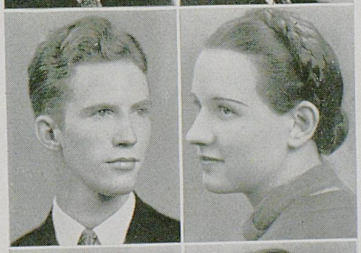

ELIZABETH BLACK
DELTA DELTA DELTA
CARNING, ARK.

RUTH BLANKENSHIP
LEXINGTON, KY.

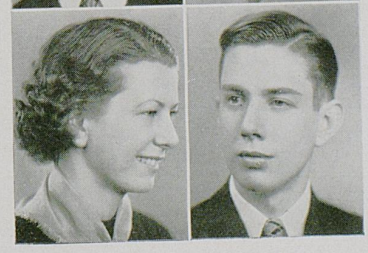

MERRILL M. BLEVINS
DELTA TAU DELTA
HARLAN, KY.

Juniors

JUNE BOLLINGER
Lexington, Ky.



WALTER C. BOTTS
KAPPA SIGMA
Lexington, Ky.

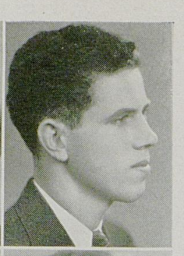

BEATRICE BRAMMER
Lexington, Ky.



ELIZABETH BRANCH
DELTA DELTA DELTA
Sale City, Ga.



TABER BREWER
PHI DELTA THETA
Frankfort, Ky.

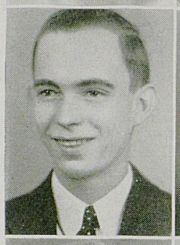

FRED BRINGARDNER
SIGMA CHI
Lexington, Ky.

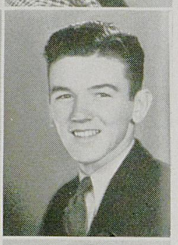

DOROTHY BROADBENT
ALPHA GAMMA DELTA
Cadiz, Ky.



RAY BROWN
PHI DELTA THETA
Frankfort, Ky.



ROGER BROWN
ALPHA TAU OMEGA
Ashland, Ky.



ARTHUR T. BRYSON
Ashland, Ky.



DONALD E. BUCHANAN
TRIANGLE
Lexington, Ky.

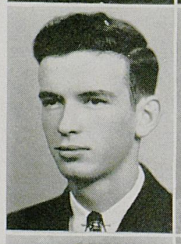

CARL CAMENISCH
Stanford, Ky.



MARTHA CAMPBELL
CHI OMEGA
Hopkinsville, Ky.



CHARLES CARNEY
TRIANGLE
Maroa, Ill.



MARY HALLEY CARNEY
ALPHA GAMMA DELTA
LEXINGTON, KY.



JAMES. S. CARROLL
DELTA CHI
LEXINGTON, KY.

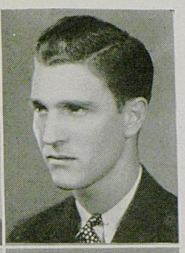

CHRISTINE CARTER
DELTA DELTA DELTA
HOPKINSVILLE, KY.

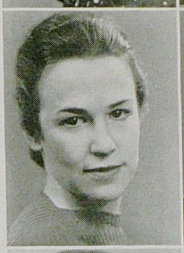

W. CLAUDE CAUDILL
PRESTONSBURG, KY.



EUGENE CAUDILL
DECATUR, ALA.

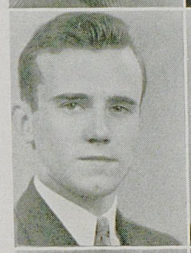

LENARUE CAWOOD
DELTA DELTA DELTA
HARLAN, KY.



MARTHA M. CHAUVET
OAK PARK, ILL.



ROSS J. CHEPELEFF
DETROIT, MICH.



JAMES E. CHESTER, JR.
SIGMA CHI
RUSSELL, KY.



EVA CLAY
ALPHA XI DELTA
CRITTENDEN, KY.



LYNN CLEVELAND
LEBANON, KY.

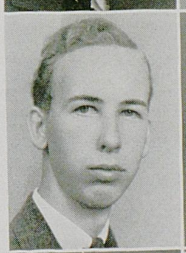

ROBERT COLEMAN
PHI KAPPA TAU
FRANKFORT, KY.



EUGENE H. COMBS
DELTA TAU DELTA
COMBS, KY.



CLAYTON CONGLETON
SIGMA ALPHA EPSILON
LEXINGTON, KY.



Juniors

RALPH B. CONGLETON
ALPHA TAU OMEGA
BARBOURVILLE, KY.



BALFOUR CONNELL
LEXINGTON, KY.



CLEMENTINE COOPER
KAPPA KAPPA GAMMA
GEORGETOWN, KY.



THOMAS W. CRADY
SIGMA CHI
LOUISVILLE, KY.



JOE CRAFT
SIGMA ALPHA EPSILON
HAZARD, KY.

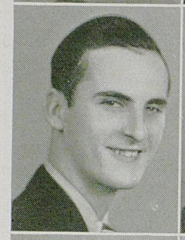

MARGARET B. CRUISE
CHI OMEGA
LEXINGTON, KY.



MARY E. CURTIS
DELTA ZETA
LIBERTY, KY.



ELIZABETH DANIEL
CHI OMEGA
PARIS, KY.



BERRY DAVIS
LEXINGTON, KY.

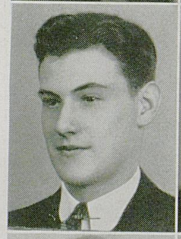

MARY C. DAWSON
DELTA DELTA DELTA
COVINGTON, KY.



MOLLIE DAY
CHI OMEGA
MAYSVILLE, KY.



MARY L. DEAN
WINCHESTER, KY.



RENO DE FILIPPO
TRIANGLE
MAJESTIC, KY.



BEN P. DEHAVEN
KAPPA ALPHA
LEXINGTON, KY.



SIDNEY DeLONG
ALPHA GAMMA RHO
LEXINGTON, KY.

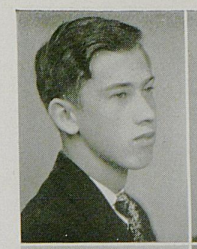

RALPH M. DENHAM
WILLIAMSBURG, KY.



CURTIS DENNY
SIGMA NU
SOMERSET, KY.



AMELIA DENTON
KAPPA DELTA
LEXINGTON, KY.



JANET DESCHLER
ALPHA GAMMA DELTA
CYNTHIANA, KY.



KENNEDY DICKSON
DELTA TAU DELTA
LOUISVILLE, KY.



RUTH DILLEY
DELTA DELTA DELTA
GLENDALE, CAL.



HAZEL DOUTHITT
OWENSBORO, KY.



HERMAN G. DOTSON
SIGMA CHI
LEXINGTON, KY.

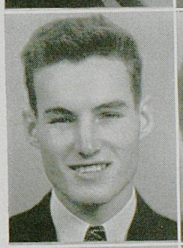

NELL DORRIS
ALPHA GAMMA DELTA
HOPKINSVILLE, KY.



KENNETH A. DOWNING
ALPHA SIGMA PHI
LEXINGTON, KY.



FRED DUNCAN
BAGDAD, KY.



MARTHA SUE DURHAM
DANVILLE, KY.



W. K. DYER
DELTA TAU DELTA
BUFFALO, N. Y.



Juniors

DONALD W. ECKLER
SIGMA ALPHA EPSILON
DRY RIDGE, KY.

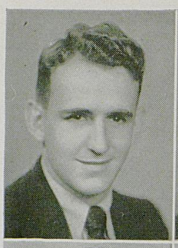

JOY M. EDGERTON
KAPPA DELTA
LEXINGTON, KY.



LAWRENCE EDMONSON
OWENSBORO, KY.

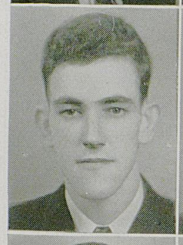

FRANK M. ELLIS
PHI DELTA THETA
SOMERSET, KY.



FRANK W. ELLIS
PHI KAPPA TAU
CALIFORNIA, KY.



ROBERT ELLISON
DELTA TAU DELTA
LEXINGTON, KY.

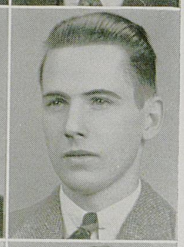

L. CARROLL ENGLISH
KAPPA ALPHA
LOUISVILLE, KY.



W. ENSMINGER
PHI DELTA THETA
HARRODSBURG, KY.



ROBERT P. EVANS
SIGMA ALPHA EPSILON
LEXINGTON, KY.

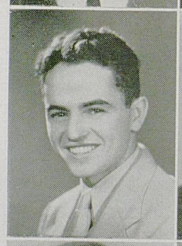

WILLIAM EVANS
PHI KAPPA TAU
FRANKFORT, KY.

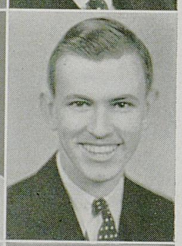

ROBERT E. FISH
DELTA TAU DELTA
LEXINGTON, KY.



KATHRYN FLANNERY
ALPHA GAMMA DELTA
SAN ANTONIO, TEX.



CAROL FLOHR
KAPPA DELTA
CANISTEO, N. Y.



EVELYN FLOWERS
DELTA DELTA DELTA
COLLEGE PARK, GA.



FRED F. FLOWERS
SIGMA CHI
LEXINGTON, KY.

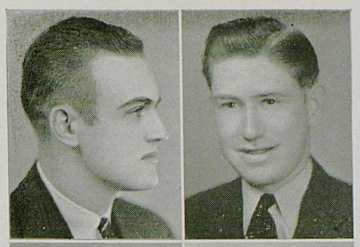

ROBERT D. FLOWERS
SIGMA PHI EPSILON
ADAIRVILLE, KY.

JOHN B. FLOYD
DELTA TAU DELTA
RICHMOND, KY.



MARY L. FOLEY
LEXINGTON, KY.

LENORE FONVILLE
CHI OMEGA
JACKSON, TENN.

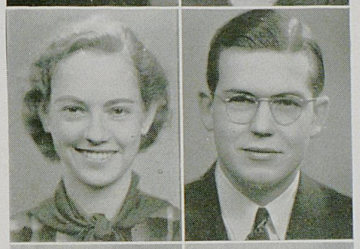

M. C. FORBES
HOPKINSVILLE, KY.

R. DOUGLAS FORD
ALPHA SIGMA PHI
LEXINGTON, KY.

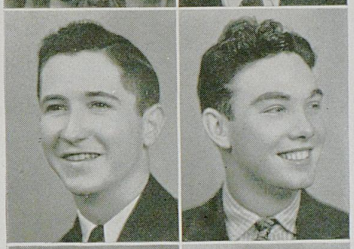

MELVIN FORDEN
SIGMA PHI EPSILON
LOUISVILLE, KY.

C. T. FORKNER, JR.
PHI SIGMA KAPPA
WINCHESTER, KY.

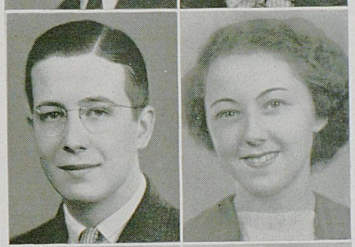

AUDREY FORSTER
KAPPA DELTA
DAYTON, KY.

FLORENCE A. FORT
FRANKFORT, KY.

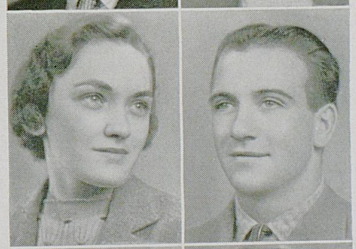

FRANKLIN M. FOSTER
PI KAPPA ALPHA
NICHOLASVILLE, KY.

JOHN FREDERICH
LEXINGTON, KY.

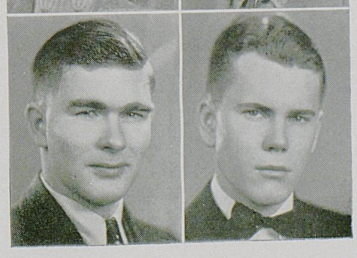

ROBERT FREEBERG
DELTA TAU DELTA
DES PLAINES, ILL.

Juniors

JANE FREEMAN
KAPPA KAPPA GAMMA
LEXINGTON, KY.



THOMAS M. FRISHE
COVINGTON, KY.

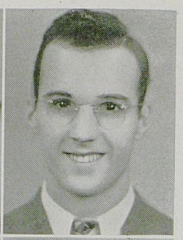

MARY GACY
DELTA DELTA DELTA
HOPKINSVILLE, KY.



FRANK. M. GAINES
KAPPA SIGMA
OUTWOOD, KY.



CHARLES GATTON
ALPHA GAMMA RHO
BREMEN, KY.



CLARENCE J. GEIGER
FREEPORT, N. Y.

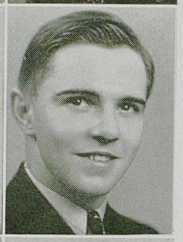

NORWELL I. GEBHART
TRIANGLE
KANSAS CITY, KANS.



JAMES M. GIBSON
ALPHA SIGMA PHI
CORBIN, KY.

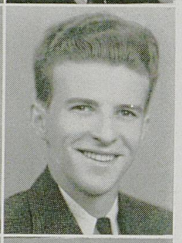

BASIL J. GILBERT
LEXINGTON, KY.



HARRIET GILKEY
PARIS, KY.



VERA W. GILLESPIE
MAYSLICK, KY.



JOHN GILMOR
DELTA TAU DELTA
JENKINS, KY.

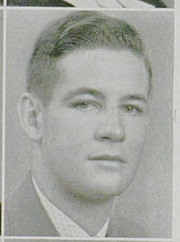

ROBERT GILMOR
JENKINS, KY.



JEAN S. GLOSTER
ALPHA XI DELTA
MIDDLESBORO, KY.



MILDRED L. GORMAN
KAPPA DELTA
LEXINGTON, KY.





W. E. GORMAN
PI KAPPA ALPHA
LEXINGTON, KY.

WELLINGTON R. GRAHAM
LEXINGTON, KY.



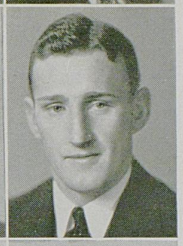

JOSEPH E. HAGAN
SIGMA PHI EPSILON
LOUISVILLE, KY.

KELLY HALEY
SIGMA CHI
CLINTONVILLE, KY.





JULIA HALL
HENDERSON, KY.

ANDREW HARDESTY
WHITESVILLE, KY.





DOROTHY HARRIS
LEXINGTON, KY.

MAMIE E. HART
BRYANTSVILLE, KY.





MARTHA HAWKINS
KAPPA KAPPA GAMMA
LEXINGTON, KY.

JOSEPH A. HICKS
DELTA CHI
LEXINGTON, KY.





CHARLES K. HIGDON
KAPPA ALPHA
COVINGTON, KY.

JOHN HOLMES
DELTA TAU DELTA
LEXINGTON, KY.

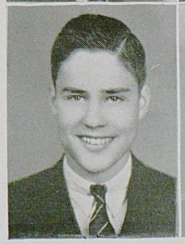

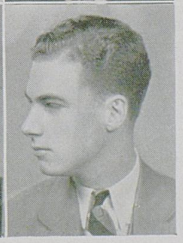

JACK W. HOOVER
SIGMA ALPHA EPSILON
PADUCAH, KY.

Juniors



FRANCES HOUSE
Lexington, Ky.

RUTH HOWELL
Frankfort, Ky.



MARY E. HOYLE
CHI OMEGA
Cleveland, Tenn.

PAULINE HOYLE
CHI OMEGA
Cleveland, Tenn.

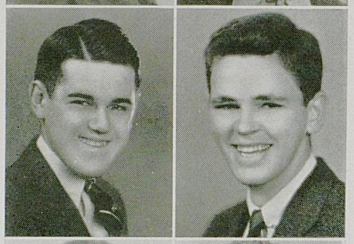

W. O. HUBBARD
Lexington, Ky.

HAROLD E. HUBER
KAPPA SIGMA
Louisville, Ky.

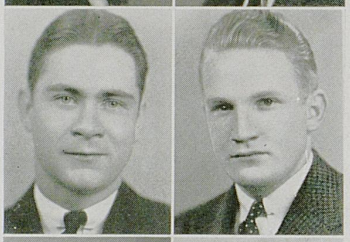

J. W. HUND
ALPHA SIGMA PHI
Henderson, Ky.

GODFREY HUNTER
ALPHA SIGMA PHI
Hartford, Ky.

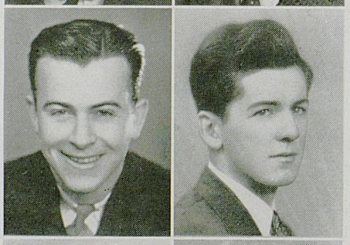

BILL HUSTON
SIGMA ALPHA EPSILON
Lexington, Ky.

J. WILSON HUSTON
PHI DELTA THETA
Bloomfield, Ky.

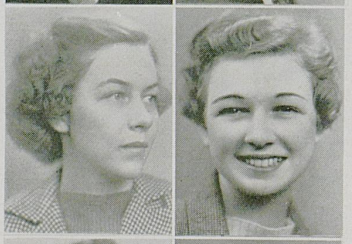

BETTY JACKSON
CHI OMEGA
Lexington, Ky.

MARTHA B. JACKSON
DELTA DELTA DELTA
Alexander City, Ala.

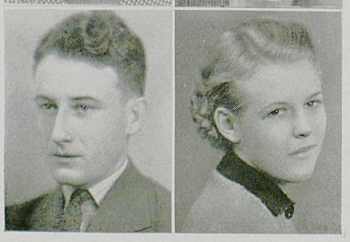

FOREST G. JAMES
Bethlehem, Ky.

MARJORIE JENKINS
ALPHA XI DELTA
Lexington, Ky.

HEBER JOHNSON
Regina, Ky.



MARIAN E. JOHNSON
zeta tau alpha
Covington, Ky.



ELEANOR R. JONES
alpha gamma delta
Fulton, Ky.



LESLIE JONES
kappa delta
Irvine, Ky.



WILLIS O. JONES, JR
sigma chi
Greensboro, N. C.



RUTH KATZENBERGER
alpha xi delta
Ft. Thomas, Ky.

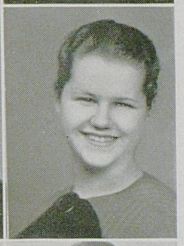

GEORGE C. KELLOND
Louisville, Ky.

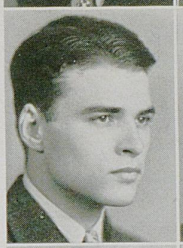

CYRIL C. KELLY
Demossville, Ky.



ALLEN S. KENYON
Ludlow, Ky.



S. W. KIRKPATRICK
Frankfort, Ky.



MARJORIE M. LAND
chi omega
Lexington, Ky.



DAVID W. LANDER
sigma alpha epsilon
Lafayette, Ky.



ANNE LANG
delta delta delta
Lexington, Ky.



RAYMOND T. LATHREM
phi sigma kappa
Stamping Ground, Ky.



Juniors

MARTHA LAWRENCE
PADUCAH, KY.



ROBERT D. LEAR
LOUISVILLE, KY.

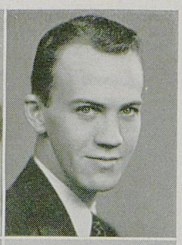

MARY E. LEASURE
MADISONVILLE, KY.



PAUL W. LEDRIDGE
ALPHA TAU OMEGA
LEXINGTON, KY.



MILDRED LEMONS
BERRY, KY.



RAE LEWIS
LEXINGTON, KY.



RICHARD H. LEWIS
PHI KAPPA TAU
FRANKFORT, KY.



URITH M. LUCAS
FRANKFORT, KY.



WANDA LYNCH
LEXINGTON, KY.



ANNE LAW LYONS
KAPPA KAPPA GAMMA
LEXINGTON, KY.



EVELYN McALISTER
ALPHA GAMMA DELTA
CLIFTON, N. J.



LEON S. McCROSKY
ALPHA GAMMA RHO
HARRODSBURG, KY.



SAM M. McDONALD
PHI KAPPA TAU
LEXINGTON, KY.



BERIAH MAGOFFIN, JR.
ALPHA SIGMA PHI
FRANKFORT, KY.



W. LLOYD MAHAN
ALPHA TAU OMEGA
LEXINGTON, KY.

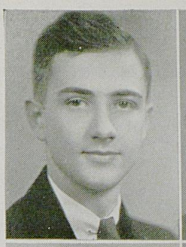

MARGARET MARKLEY
KAPPA DELTA
BRADFORD, KY.



HELEN MARKWELL
LEXINGTON, KY.



THOMAS M. MARSHALL
PHI DELTA THETA
FRANKFORT, KY.



ELLA M. MASSIE
DELTA ZETA
MAYSVILLE, KY.



RUTHE E. MAXEDON
LEXINGTON, KY.



MARIAN E. MEHLER
DELTA ZETA
LOUISVILLE, KY.



MARGARET MERCER
DELTA DELTA DELTA
WEST UNION, IOWA



WALTER W. MILEM
SIGMA PHI EPSILON
STONE, KY.



JAMES A. MILLER
SIGMA PHI EPSILON
HADDONFIELD, N. Y.

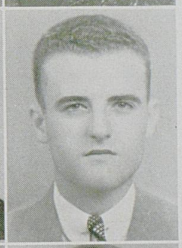

MARIAN A. MILLER
HATCHER, KY.



ROBERT L. MILLS
PHI KAPPA TAU
ERLANGER, KY.



ELEANOR MITTS
ALPHA GAMMA DELTA
WILLIAMSTOWN, KY.



ELIZABETH MOORE
SOMERSET, KY.



Juniors

JOY MOORE
DELTA DELTA DELTA
HOPKINSVILLE, KY.



B. T. MOYNAHAN, JR.
NICHOLASVILLE, KY.

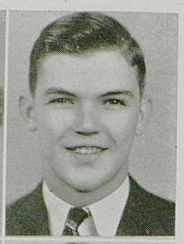

FRANCES MURPHY
ALPHA GAMMA DELTA
BLOOMFIELD, KY.



L. FELIX MURRAY
HORSE CAVE, KY.



DOROTHY MURRELL
KAPPA KAPPA GAMMA
SOMERSET, KY.



JAY C. NELSON
PI KAPPA ALPHA
COVINGTON, KY.



LOUIS C. NELSON
TRIANGLE
VINE GROVE, KY.



GEORGE L. NEWBAUER
OWENSBORO, KY.



G. T. NICHOLSON
PHI SIGMA KAPPA
HAZARD, KY.



MILFORD NILES
DELTA CHI
FREEPORT, N. Y.



RAYMOND E. NUTE
TRIANGLE
VALLEY STATION, KY.

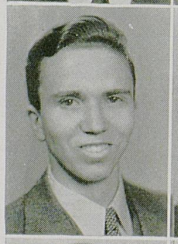

MARY J. ODOR
WILLIAMSTOWN, KY.



TOM B. PARRY
PI KAPPA ALPHA
GEORGETOWN, KY.



REBECCA PATTON
MOREHEAD, KY.



MABEL PAYTON
ALPHA GAMMA DELTA
HORSE CAVE, KY.



ANNE E. PENCE
DELTA DELTA DELTA
STANFORD, KY.

EDGAR D. PENN
PI KAPPA ALPHA
GEORGETOWN, KY.



NELL R. PENNINGTON
DELTA DELTA DELTA
STANFORD, KY.

A. W. PLUMMER
KAPPA SIGMA
MILLERSBURG, KY.

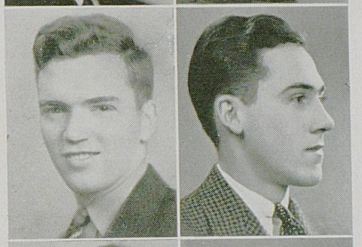

ALVIN C. POLK
LOUISVILLE, KY.

TREVA POLLY
LEXINGTON, KY.



PHILIP T. PORTERFIELD
DELTA TAU DELTA
CHARLES TOWN, W. VA.

JAMES R. PRICE
ALPHA GAMMA RHO
PARIS, KY.

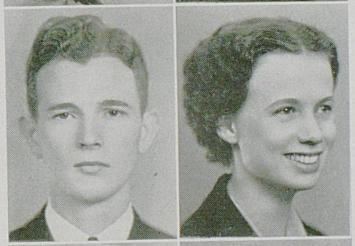

IRIS PROCTOR
WINCHESTER, KY.

EMILY QUIGLEY
CHI OMEGA
NEW ORLEANS, LA.



HARRIET I. RALSTON
DELTA DELTA DELTA
MIDDLESBORO, KY.

BELMONT RAMSEY
PHI KAPPA TAU
DAWSON SPRINGS, KY.

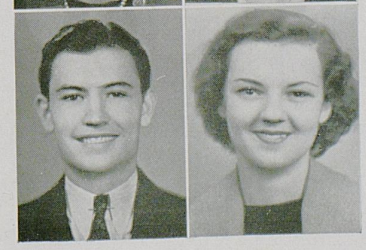

ELEANOR F. RANDOLPH
KAPPA DELTA
LEXINGTON, KY.

Juniors

KARL E. RAPP
ALPHA TAU OMEGA
GLASGOW, KY.



MURIEL RASMUSSEN
BLOOMING PRAIRIE, MINN.



KENNETH C. RAYNOR
DELTA CHI
FREEPORT, N. Y.



I. EDWARD RECANO
DELTA CHI
NEW BRITAIN, CONN.



AUSTIN REDDING
KAPPA SIGMA
GREAT FALLS, MONT.



MARGARET REDMON
DELTA DELTA DELTA
MILLERSBURG, KY.

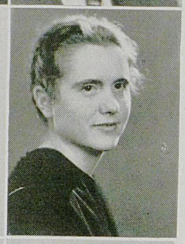

WALTER G. REHM, JR.
SIGMA CHI
LEXINGTON, KY.



ALLEN P. REININGER
LAMBDA CHI ALPHA
CLEVELAND, OHIO



LILLIAN RHEA
DELTA DELTA DELTA
RUSSELLVILLE, KY.



KATHERINE RICHARDSON
KAPPA KAPPA GAMMA
LEXINGTON, KY.



HELEN RIDDELL
ALPHA GAMMA DELTA
LEXINGTON, KY.



CHESTER L. ROBBINS
TRIANGLE
CORBIN, KY.



J. T. ROBERTS
TRIANGLE
SOMERSET, KY.



WILLIAM H. ROBERTS
PHI SIGMA KAPPA
LEXINGTON, KY.



ANNE ROBINSON
ALPHA GAMMA DELTA
LEXINGTON, KY.



JESSIE ROBY
LEXINGTON, KY.



EUGENE P. RODENBORN
PI KAPPA ALPHA
FORT DODGE, IOWA



DAVE ROGAN
SIGMA ALPHA EPSILON
MIDDLESBORO, KY.

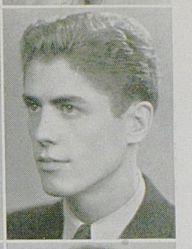

PORTER ROSS
PHI SIGMA KAPPA
CATLETTSBURG, KY.



JULIA A. ROWADY
WINCHESTER, KY.



GLADYS ROYCE
ALPHA XI DELTA
DANVILLE, KY.



MARY RUDICEL
INDIANAPOLIS, IND.



FRANCES E. SADLER
LOUISVILLE, KY.



JAMES S. SALTER
PI KAPPA ALPHA
SAVANNAH, GA.



DOROTHY E. SANTON
DELTA ZETA
PARIS, KY.



H. C. SATTERFIELD
ALPHA SIGMA PHI
HENDERSON, KY.

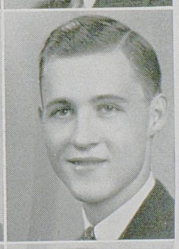

RUTH SCHROEDER
DELTA ZETA
LOUISVILLE, KY.



ALBERT W. SCHRECK
LEXINGTON, KY.



Juniors

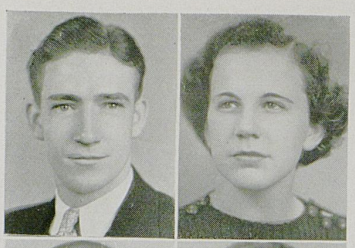

W. DALE SCOTT
GEORGETOWN, KY.

MARY A. SCRANTON
KAPPA DELTA
CANISTEO, N. Y.

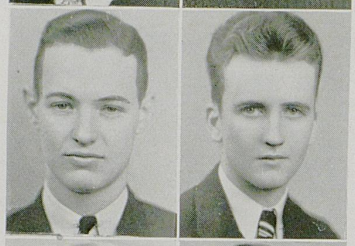

JACK SHANKLIN
KAPPA ALPHA
CLEARWATER, FLA.

JOHN J. SHEEHAN
GREENDALE, KY.

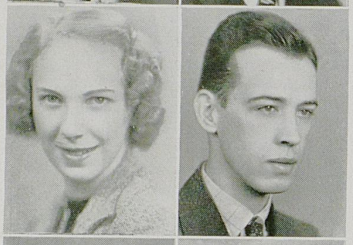

MARTHA L. SHIPP
ALPHA GAMMA DELTA
LEXINGTON, KY.

WILLIAM SISCO
STURGIS, KY.



FILLMORE M. SLATER
DELTA TAU DELTA
LOUISVILLE, KY.

LOUISE SLATON
LEXINGTON, KY.

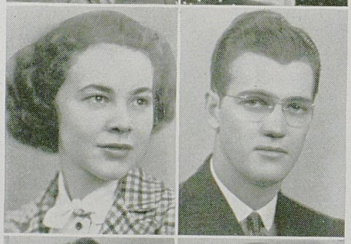

FRANCES C. SMITH
ALPHA GAMMA DELTA
LEXINGTON, KY.

WALTON M. SMITH
BURLINGTON, KY.



ZACK P. SMITH
SIGMA ALPHA EPSILON
NEW CASTLE, KY.

ELEANOR SNEDEKER
FREEPORT, N. Y.

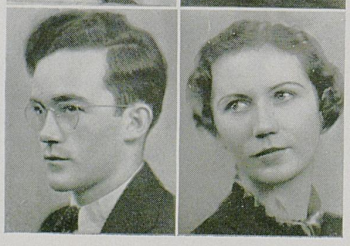

MIKE SNIDER
TRIANGLE
BLOOMFIELD, KY.

MARIE L. SNYDER
DELTA ZETA
PARIS, KY.

HAROLD P. SPARKS
SIGMA CHI
ASHLAND, KY.



EVELYN SPEARS
DELTA DELTA DELTA
LOUISVILLE, KY.

THOMAS A. SPRAGENS
LEBANON, KY.

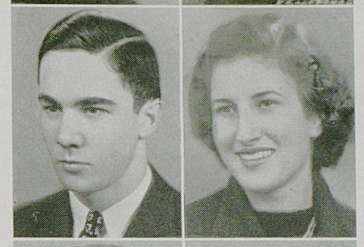

MARGARET G. STANLEY
REED, KY.

WARREN STECKMEST
SIGMA PHI EPSILON
VALLEY STREAM, N. Y.

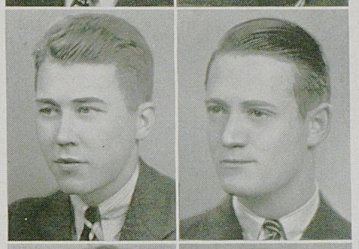

EDGAR P. STEPHENS
LAMBDA CHI ALPHA
PRESTONSBURG, KY.

JAMES B. STEPHENSON
SIGMA CHI
PIKEVILLE, KY.

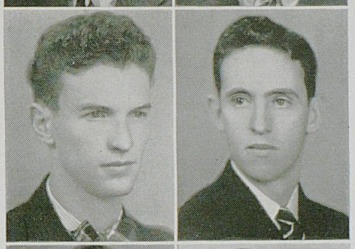

ROBERT H. STEVENSON
SIGMA CHI
SOMERSET, KY.

ROBERT C. STILZ
PI KAPPA ALPHA
LEXINGTON, KY.

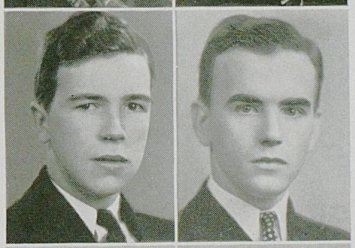

L. DUNCAN STOKES
ALPHA TAU OMEGA
MONTICELLO, KY.

BILLIE K. TACKETT
LEXINGTON, KY.



WINNIE B. TATE
DELTA DELTA DELTA
SOMERSET, KY.

JAMES T. TAYLOR
PHI DELTA THETA
CYNTHIANA, KY.



ROSEMARY L. TAYLOR
KAPPA KAPPA GAMMA
CYNTHIANA, KY.

Juniors

TOM R. TAYLOR
PI KAPPA ALPHA
MORGANFIELD, KY.



RANKIN TERRY
MARION, KY.

ROBERT M. THAXTON
MILLERSBURG, KY.



VIRGINIA THARP
ETOWAH, TENN.

LILA TITSWORTH
BANDANA, KY.



ANNE TODD
DELTA ZETA
LEXINGTON, KY.

MARY TODD
DELTA DELTA DELTA
SOMERSET, KY.



EDMOND THOMPSON
PHI DELTA THETA
FRANKFORT, KY.

JOHN B. TURNER
SIGMA ALPHA EPSILON
LEXINGTON, KY.



J. WIRT TURNER, JR.
KAPPA ALPHA
NEW CASTLE, KY.

AUSTINE TUTTLE
CHI OMEGA
LEXINGTON, KY.



CHARLES A. VANCE
PHI DELTA THETA
LEXINGTON, KY.

HARLAN VEAL
ALPHA GAMMA RHO
LEXINGTON, KY.



EDGAR N. VENTERS
ALPHA SIGMA PHI
PIKEVILLE, KY.

ALAN R. VOGELER
PHI DELTA THETA
LEXINGTON, KY.



MILDRED WALKER
LEXINGTON, KY.



J. RICE WALKER, JR.
SIGMA ALPHA EPSILON
LEXINGTON, KY.



HENRY WALLACE
KAPPA ALPHA
PROSPECT, KY.



G. REYNOLDS WATKINS
SIGMA NU
LONDON, KY.



MILDRED F. WEBB
KAPPA KAPPA GAMMA
LEXINGTON, KY.



WILLIAM C. WEILL
SIGMA ALPHA EPSILON
OWENSBORO, KY.



EARL G. WELCH, JR.
LAMBDA CHI ALPHA
LEXINGTON, KY.



JANE WELCH
LEXINGTON, KY.



COURTNEY C. WELLS
HAZARD, KY.



RICHARD WELLS
SIGMA CHI
PIKEVILLE, KY.



JOHN K. WELLS
LAMBDA CHI ALPHA
PAINTSVILLE, KY.



JOHN WEST
PI KAPPA ALPHA
ERLANGER, KY.



WILLIE B. WHEELER
KAPPA SIGMA
PAINTSVILLE, KY.



Juniors

KARL WHITAKER
Lexington, Ky.

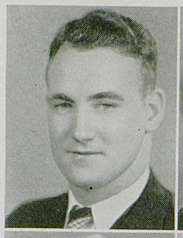

ANNA W. WHITE
Lexington, Ky.



HELEN B. WHITE
KAPPA DELTA
Lexington, Ky.



JAMES M. WHITE
ALPHA GAMMA RHO
Paris, Ky.



MARY B. WHITE
CHI OMEGA
Cadiz, Ky.



WILLIAM A. WHITE, JR.
SIGMA NU
Clifton, N. J.



JESSIE WHITFIELD
Nortonville, Ky.



ROY L. WIGGINTON
Bloomfield, Ky.



MAURICE K. WILLIAMS
ALPHA GAMMA RHO
Elizaville, Ky.

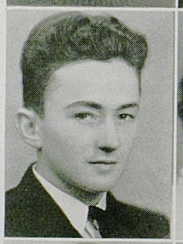

SARA WILSON
ALPHA GAMMA DELTA
Mayfield, Ky.



OSCAR WISNER
DELTA TAU DELTA
Danville, Ky.



THOMAS L. WITHERS
PI KAPPA ALPHA
Dixon, Ky.



MARY M. WOLF
Lexington, Ky.



CLARENCE B. WOLFE
McRoberts, Ky.



DOROTHY WOLFE
ALPHA GAMMA DELTA
HOPKINSVILLE, KY.



ROGER C. WOMACK
MILLERSBURG, KY.

JULIA WOOD
DELTA ZETA
LEXINGTON, KY.



DOT WUNDERLICH
LOUISVILLE, KY.

GEORGE W. YANCEY
SIGMA CHI
ASHLAND, KY.



AUDREY V. YADEN
WASHINGTON, D. C.

JULIAN A. YOUNG
PHI KAPPA TAU
LEXINGTON, KY.



ETHEL ZENDLE
SEA CLIFF, N. Y.

COLLEGE OF AGRICULTURE

CHARLES E. BARRETT
PEARL BEGLEY
ALEX BRAME
WALLACE L. CAMPBELL
DANIEL E. CLARK
THOMAS CULTON
RALPH EDRINGTON
JOHN FIETZ
JACK FINCHER
KERMITH E. FORBES
DON F. GILMORE
DAVID HILLIARD
LEONARD HINSON
CECIL M. HINTON
FORREST J. HOGUE
CURTIS E. HUTTON
A. S. JOHNSON
JAMES KABLER
ROB ROY NORTON
DAVID PETTUS
JAMES RAMSEY
MAX A. ROUSE
W. E. SHANKLIN
JOSEPH SPEARS
ALLAN STEARS
R. G. TRAVIS
CLINTON TUCKER
JOSEPH J. VOLL
ROBERT WALKER
ROY I. WALLACE
EUGENE WARREN
JOHN B. WATTS

HOME ECONOMICS

CECILIA ARMSTRONG
VIRGINIA ASBURY
ROBERTA ATKINS
DOROTHY BARBER
RUTH CASH
FRANCES DAVIS
HELEN M. FRANTZ
LEONE GILLETT
RUTH HARRIS
RUTH HICKS
MARYETTA KOBERT
CLEO LANE
JUANITA LEWIS
LORENE LONG
VIRGINIA NICHOLS
NANNIE OWENS
SALLY PEMBERTON
ALICE PILE
MINNIE RUTH PYLE
ELIZABETH RICE
VIRGINIA ROWE
RACHEL ROWLAND
ALYCE SWOPE
RUTH TARKINGTON
LOUISE TUCKER
MINNIE WILKINSON
FRANCES WORD
MRS. JESSIE GORE

Juniors

COLLEGE OF ARTS AND SCIENCES

Ruby B. Alexander
Elizabeth Ballard
Denzil G. Barker
Edward A. Barnes
M. H. Baugh
Albert William Beck
Lawrence Boland
H. W. Bond
Mary G. Bottom
Waller Scott Boyd
Alton R. Bryant
Clara Cott Bush
Wilma Bush
William M. Butler
Florence Cantrill
Gertrude C. Carigan
Ralph E. Carlisle
O. Clyde Carroll
Edith Mae Cassady
Charles Clarke
William Fred Crook
Mark Cundiff
Eugene Davis
Harlowe Dean, Jr.
Paul Divine
Lawrence Dooley
Herbert Duncan
Joe W. Elam
Dorothy Erl
Louis Etherington
Marion Evans, Jr.
Sarah Elizabeth Evans
Ben Farmer
Joseph Farris
Tulip Feign
Margaret Folger
W. R. Ford
Audrey Forster
Sherrill Frazier
Marvin N. Gay
E. O. Gilbert
Leslie M. Gross
Elizabeth Hardwick
Betty P. Hargis
Phillip Haring
Walter Hatcher
Mary Henderson
C. T. Hertzsch
Billie Hiestand
Oscar Hoskins
Gidwon Ison
Alice Jacobs
Elizabeth Jewell
Bert Johnson
Nancy Johnston
Catherine Jones
Mildred K. Jones
George Kerler
Robert Kirkman
Mary Koppius
George H. Kurre
Dorothy Lancaster
William Leet
Sylvia Levinson
Percy Lewis
Charles Maier
Elizabeth Main
Austin G. Mann
Frank McCartney
Mildred McDaniel
Charles McIntosch
John R. McMullen
Paul Meinschein
Marie Meyer
Mamie Miller
Jack Mohney
Francis Moles
Iona Montgomery
Morris Morgan
Elizabeth Moseley
James Nash
Edmond Newell
Howard Orme
Sterling Owen
Marcus Owens
Louree Pottinger
William Ramsey
Virginia Rawlins
Virgil Redwine
Mary Elizabeth Rentz
Ellen Richardson
Elvy B. Roberts
Bill C. Robinson
Gayle Rodgers
Evelyn Rogers
Charlotte Rowland
Georgine Rumrill
James Sales
Jack Sallee
Margaret Sauer
Warren Sergent
B. K. Shepherd
Clarence Sherman
Weldon Shouse
Harlan Shupert
Barney Simms
Lillian Smith
Sherrill M. Smith
William H. Smith
Martha Staples
J. S. Sternberg
John W. Strother
Ralph N. Thomas
Warren T. Thomas
Josephine Tunis
Ben H. Tuttle
Dorothy Van Arsdell
Karl Vogel
Mildred Wheeler
Lewis O. White
Mary G. White
William Edward White
Frank Whittinghill
Vivian Wilkinson
William H. Willson
J. C. Wilson
Sam Wilson
W. W. Wright
Robert Yates
Tom Yocum
Robert Bruce Young

COLLEGE OF COMMERCE

Julian B. Adams
Mildred Boone
Hugh Brent
Lloyd B. Brown
Estle Brumett
Earl Bryant
James Burns
Harold Bush
Russell F. Calvert
Jack Wayne Cannon
Leonard Carr
Achel B. Colvin
Murphy Clinton Combs
Ray Combs
Nancy Marie Crockett
Clifton Wade Cropper
Bernard Crutcher
Beddy G. Cury
W. W. Daniels
Charles L. Davis
Rudolph DeRoode
Roy Dillow
Kadell Dorn
Elmer W. Downard
Dixie Dummitt
Philip Englebardt
A. J. Eyl
Katherine Finneran
William Finneran
Milton Fluhart
Sidney Lee Gall
Chris Grinstead
Allen S. Hieatt
Frank Hill
Sherman Hinkebein
John Houlihan
Howard Allen Isaacs
Harold Johnson
Coleman Judy
James Kellond
Morgan James Kilpatrick
Kadell Kremer
William Edwin Lamb
John Loser
Willie B. McGary
James E. McHatton
Charles Maddox
Eva Lee Moody
Charles David Morat
Louis Mucci
Deene L. Patterson
Milton Rosenblum
Mary Ellen Saunders
W. A. Sexton
Rondal James Shari'
William C. Shea
Robert Carrick Shropshire
Wendell Skaggs
James Smee
Alfred Earl Smith
Lester Blair Smith
Keith Soper
Mary Louise Stark
R. T. Sweeney
Clough Conrad Venable
Sam Walton, Jr.
A. L. Wilhoite
W. S. Yager
Gordon A. Yancey

COLLEGE OF EDUCATION

Henry L. Adams
Harriet May Allen
Mary J. Albritton
Joseph Bosse
Julian W. Boxley
Mrs. LeGrand G. Briggs
Sara C. Britton
Ralph Edward Button
Charlie S. Combs
Elizabeth E. Crain
Eliza S. Crutcher
Edward Arnold Davis
James Robert Davis
Ruth A. Ecton
Rena R. Fain
Robin P. Fain
James M. Fiskbach
Kittie Glascock
Mary B. Gormley
David H. Griffith
Cecil Hellard
Allabell Holtzclaw
Virginia L. Jackson
Wilfred G. Jaggers
Dorothy Johnson
Peter W. Kurachek
William A. Lamkin, Jr.
Mrs. Louise Linville
Nicholas H. Lutz
Bessie N. McQuerry
Lucille Masters
Nancy E. Miller
Eugene Moore
Eleanor C. Morrison
Jessie L. Penix
Lexie Potter
Robert L. Pritchard
Annabel Roberts
J. Vincent Robinson
Aline K. Schanze
James A. Scott
Lewis E. Simpson
Marvin M. Tincher
James E. Wadlington
Louise Ward
Raymond J. Wesley
Clarence Woods

Juniors

COLLEGE OF ENGINEERING

A. W. Adkins
W. B. Auping
D. R. Berry
W. S. Broffitt
C. C. Brown
H. E. Bullock
M. Carter
E. E. Collins
F. Crawford
F. V. Crowley
E. Current
W. A. Denniston
B. Dixon
J. C. Dixon
F. B. Fischer
G. J. Fister
T. S. Gore
J. F. Gregory
W. W. Greenwell
R. S. Higley
J. W. Holt, Jr.
R. H. Hotaling
L. C. Johnson
E. P. Karr
L. G. Kress
J. T. Lawrence
W. J. Leonard
C. W. Leslie
C. P. Lewis
H. H. Lovett, Jr.
J. T. Lynch
L. C. McIntyre
J. A. McIntosh
D. M. McMakin
B. L. Merriss
G. Moretti
W. K. Moseley
W. R. Powell
R. W. Pride
H. L. Riley
W. E. Rose
H .C. Scherffius
R. E. Sears
K. W. Sharp
R. W. Smith
C. A. Staggs
K. Sylvester
C. B. Terrell
E. R. Tully
M. M. Vice
E. C. Wedding
A. M. Wikoff

COLLEGE OF LAW

James D. Allen
Barney Baker
John T. Baynes
V. R. Bentley
Ben Mat Bingham
S. K. Bladek
Henry G. Boldrick
Kermit C. Bowman
Herbert W. Brown, Jr.
Tom L. Burress
James R. Rush, Jr.
C. D. Carpenter
Fon Childers
Robert Cole
Leroy Combs
Morton Collins
Nathan Cooper
Clay Copeland
Burnett Dadisman
Frank Dailey
Wilbur Earl Dean
Robert S.Denny
Pat Dooley
Richard L. Drye
Nathan Elliott, Jr.
Jo McCown Ferguson
Lewis Finley
Walter N. Flippin, Jr.
Ross Fox
Harry Franks
Joseph Freeland
Charles Gadd
Bettie Gilbert
John Goad
Howard Hadden
Palmer Hall
J. L. Harrington
Robert Harrington
Jasper Hodson
M. S. Hollingsworth
Delmar Dean Howard
Forrest Hume
William Jacobs
Thomas Edward Kee
R. J. Kee
Vincent Kelly
Lee Lanter
Louis Levitt
John Lucian
Robert Maloney
David Manly
Thomas Marshall
Charles Metcalf
Clarence Miller
Everett Lee Miller
Sam Milner
C. C. Molloy, Jr.
Marvin Moore
W. J. Moore
L. Roscoe Morgan
Paul Oberset
Loren W. O'Dell
Joe B. Orr
Olney B. Owen
L. L. Parrott
James W. Payne
Samuel Purdy
Eugene Rankin
Robert Reynolds
Harris Rhodes
Elwood Rosenbaum
James D. Ruark
Dorothy Salmon
Phillip Schiff
Paul Slaton
Frank W. Starks
Trigg Stewart
William M. Strong
James Terry
Frank Trimble
Willis L. Vallandingham
Robert Van Bever
Henry Wall
Helton C. Wallace
A. Douglas Warder
R. L. Wathen
Dodge L. Whipple
Steve White
Robert P. Woods
Ben Wright
William Tildon Wright
John Lee Young

Sophomore Class Officers

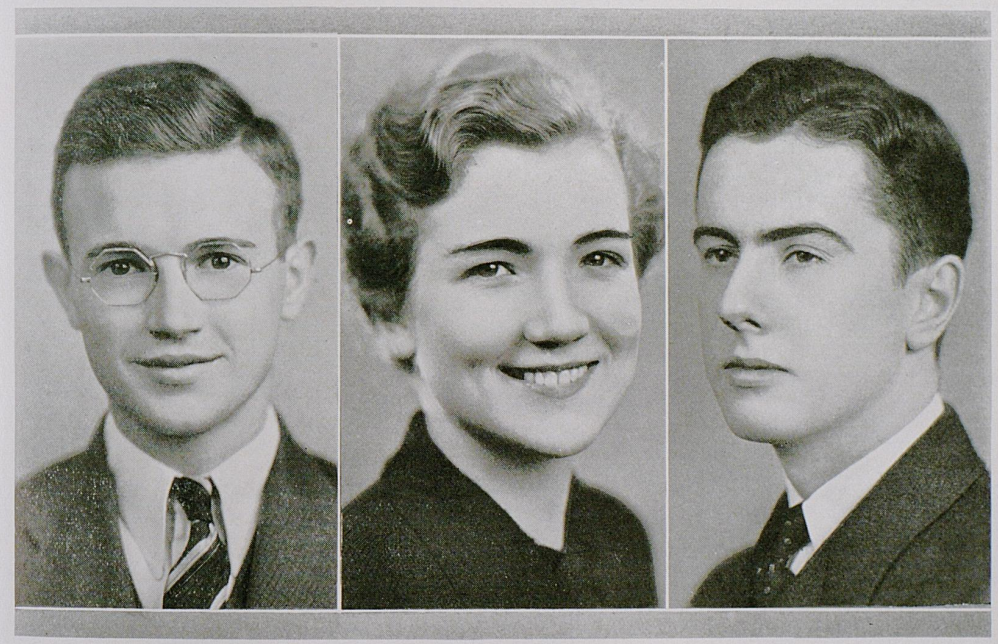

ROBERT L. CONNER
PRESIDENT
SIMPSONVILLE, KY.

RUTH JOHNSTON
VICE-PRESIDENT
CINCINNATI, O.

WILLIAM T. YOUNG
SECRETARY-TREASURER
LEXINGTON, KY.

Sophomores

COLLEGE OF ARTS AND SCIENCES

Margaret J. Abel
S. Jean Abel
Molly Agree
Jean B. Adams
W. Frank Adams
James S. Adamson
Edith L. Allen
E. M. Allen, Jr.
Roger H. Allen
Elaine Allison
Leslie Allison
Virignia Alsop
Nada Amburgy
Thomas B. Anderson
Carold Arnold
Jane Auxier
Dorothy Babbitt
Roy W. Bachmeyer
Alice Bailey
Jack Baker
William Baker
Betty Bakhaus
William S. Ball
J. B. Bannahan
Kay Barnard
Martha Barton
Virginia Batterton
Roy Batterton
Emma Bederman
Eugene R. Bell
Jeanne Belt
Ann Bishop
Wilhelmina Bishop
Hugh Blades
Alice Blanton
Harold Black
Merrill Blevins
Howard T. Boaz
Mary K. Boland
Anna C. Boles
Esther Bolotin
George Boston
Walter Botts
Samuel Bowman
John S. Boyer
A. W. Boyer
Virginia Boye
Scott Breckinridge
Charlotte Briggs
Sid Buckley
William Bugie
Naunerle Calhoun
Elmer Carr
Julia Cassity
Lucian Cayse
Virginia Caywood
Ann Chambers
Kathryn Chandler
Janet Chanslor
Joseph Cheviae
Helen R. Chipman
Mary Christian
Lillian B. Clark
Jack Clinkinbeard
Walter Coe
Cliston Colclough
Elizabeth Cole
Tommy Coleman
Chester Colson
Margaret Combs
Natalie Corbin
Eugene Corum
William Craig
Anna Crouch
Katherine Crouse
Thomas Culton
Fred Curtis
William Crowell
Mary Daingerfield
Charles Davidson
Dameron Davis
Frank F. Davis
Gypsy Jo Davis
Nancy B. Davis
Elizabeth Dieterich
Virginia Dickey
Alice Dodge
Betty Dodson
Arthur J. Dotson
Bridget Duffey
George E. Duncan
Turner Dunlap
Paul Durbin
Joseph Enneking
Harriet Estes
Virginia Eversole
James Faulconer
Clyde Ferguson
Mary E. Ferguson
Mrs. Opal Finnell
James S. Forbes
Marguerite Ford
Mary C. Fox
Merle Fowler
Louise Funk
Roger Fuson
Charles R. Garland
Lawrence Garland
Rumsey Garrison
James L. Garrison
Charles L. Gary
William J. Gathof
Ruth Gay
Madelyn Golden
Dennie Gooch
Frank Goodfriend
Joseph Goodman
Oscar Gray
Steven Grega
Margaret Griffing
Virginia Griffing
George Griffith
Irma Gross
Ann Y. Guyn
Lewis Haggin
Frances Halcomb
E. C. Hardin
Nancy Harrison
Robert Harrison
Louis Haynes

COLLEGE OF ARTS AND SCIENCES

John Hays
Stanley Hays
Elmo Head
Thomas J. Hennessy
Richard Hewling
Opal Hobbs
Walter Hodge
Mary F. Holliday
Betty Lou Holstein
William Hold
J. Lacy Hopson
Alice Howry
Mack Hughes
E. Thomas Humble
Josephine Hume
James C. Humphries
Joseph Interaggio
Donald Irvine
Jane Irvin
George L. Jackson
Emily W. Johnson
Evan L. Janes
Leslie B. Jones
Ouida K. Jones
Phillip Jones
Wilbourn Keston
Mary P. Kemper
John R. Kennedy
Lois King
Sara Kinney
Mary Kirkpatrick
Richard Kronman
Ermogart K. Kruse
June Lassing
Frances Laval
W. Alfred Lay
Mary E. Lee
Edward Lengyel
James B. Leonard
Ruth Levy
Elvis Lewis
Lloyd Lewis
Elizabeth Ligon
Loreb W. Lillis
E. Spencer Lisle
William C. Lobb
Charles S. Long
Martha Lowe
Almeda Luaks
Winifred Lucas
James Lyle
Thomas R. McDonald
Jean McElroy
Frank M. McGee
Russell McKiski
Mat J. McLaughlin
Nancy McLaughlin
Charlie Mades
Thomas Magraw
Evelyn Marksbury
George F. Martin
Mary E. Mason
W. B. May
Arnold Meade
W. Albert Merton
Phillip Miles
George W. Miller
Llewellyn Miller
Albert Moffett
Genevieve Montgomery
Hugh Moore
Joseph C. Moore
Martha Moore
Monroe Moosnick
John H. Morgan
W. Walter Moss
Thomas Mullikin
Edwin Muehsler
Vivian J. Murich
Jane Murphy
William Mussay
Homer Nicholas
Eula M. Nunnery
John S. Nutt
Leon Oettinger
Phillip Olds
Dorothy Opdyke
Nancy Orrell
Bonnie Owen
Runnelle Palmore
Malcolm Patterson
Roberta Payne
Albert Persinger
Beatrice Pigg
E. Malcolm Porter
George E. Prichard
H. P. Prichard
Rebecca Prince
Leo Profitt
Francis Pusateri
Mary Lee Ramsay
Margaret Rankin
Richard Rankin
Carl Ravensburg
Harry L. Read
Cornelius Reagan
Bethel Ream
Ann Regenstein
Sarah Renaker
Ruth Renfro
Lola M. Reynolds
Ruth Richmond
Marjorie Rieser
Mary J. Roby
W. J. Roof
H. J. Rose
Michael Rowady
John F. Ruggles
Ovanna L. Rush
Raymond St. John
Joanna Saylor
Paul Saylor
Manuel Schofman
Phillip Scholtz
Harold Schuyler
Eugene Sergent
Clifford Shaw
Louise Shepherd
H. B. Shepherd

Sophomores

COLLEGE OF ARTS AND SCIENCES

Barbara Shipp
Doris Sickler
Carolyn Sigler
Grace Silverman
Paul W. Simpson
Aleene Sipe
Frank E. Sipe
Eileen Sipple
Bonnie Slade
Frances Sledd
Robert Smedley
James B. Smith
Susan Smith
Charles S. South
Sue D. Sparks
William H. Spicer
Margaret Stewart
Ruth A. Stewart
Mary Ann Stilz
Elfrieda Stovall
Wanda Strong
Madison Strunk
Carl M. Stutsman
Raymond Sutherland
Edwin Sweeney
Willie Swinney
James Taul
Thelma Taurman
Kay Taylor
S. Paul Taylor
Sue G. Taylor
W. Lloyd Taylor
James E. Thanker
David Thomas
Frances J. Thompson
Winston H. Thompson
Robert Tice
Elizabeth Tillett
Dorothy Torstrick
W. O. Tracy
Ruth Trammell
John Trivette
Christine Turner
Pattie VanMeter
Merle Van Oster
Helen Veal
Dave Wick Victor
Vernard Voss
Ina Wallace
Dorothy Watkins
Thomas W. Watkins
Lillian G. Webb
Richard Welch
Noel Wesley
Ray Wessling
Beneva White
James W. Whitt
Charlotte Wible
Barbara Wiley
Charles T. Wilkins
James W. Wilkinson
John D. Wilson
Sue K. Wines
Frances Woods
Dorothy Woolcott
William Worth
John W. Worthington
Ann E. Wyatt
Christine Young
Mary E. Zimmer

COLLEGE OF AGRICULTURE

Cyrus D. Allen
James F. Art
Paul T. Barnett
Earl M. Batsel
Harry C. Brown
Ray Brownfield
J. Ellis Campbell
Alfred D. Caven
Fletcher Clark
Norvell A. Colbert
Harold Combs
Robert Connor
B. F. Cottrell
Bernard Crigger
Horace N. Davis
Sidney DeLong
Robert B. Dotson
Berl Fowler
Morris Gaines
James B. Gay
Earl O. Gregory
Robert B. Hall
Marvin T. Harned
Robert Harrison
O. D. Hawkins
Herbert Hillenmeyer
Grady Holland
James Hoover
John B. Johnson
John B. Jones
Clint Karnes
Charles W. Kelly
Wallace L. King
James H. Kitchen
James A. Lewis
Luther W. Lindon
William McConnell
Oscar McCrutchen
Lester McDaniel
Reuben McKenzie
James N. Marsh
Campbell E. Miller
George Pettit
Charles W. Pope
Henry H. Pope

COLLEGE OF AGRICULTURE

William T. Puckett, Jr.
James A. Quisenberry
William R. Rudd
Arch Rue
Burl St. Clair
Earle J. Sands
R. C. Sewell
James Shemwell
Gayle Shields
George E. Stiles
Neville J. Tatum
Allie Tucker
Robert E. Tucker
James Underwood
James Wallace
Graham Wilkins
Ancil C. Wilkinson
Stanley S. Wilmott
James R. Young

Home Economics

Mary Bina Baird
Frances Bower
Ollie Mae Boyers
Mary J. Braly
Thelma May Breitenstein
Margaret Broaddus
Mildred Brown
Cornelia Crafton
Jane W. Davis
Gladys Dimock
Virginia Dyer
Marie J. Eba
Carolyn Elam
Sarah Gaitskill
Lula E. Gardhouse
Mary N. Gillespie
Clara Belle Haley
Anna Sue Hollandsworth
Eleanor Howard
Osie T. Jones
Anna Louise Kelley
Mary B. Kendall
Mary C. Marshall
Jane Mitchell
Louise Nicholls
Charlotte Percival
Beverly Richards
LaVerne Royalty
Lucille Skidmore
Emily D. Smith
Janette Watts
Ray Allen Wood
Frances Lee Young
Maurice Belva Sturgill

COLLEGE OF COMMERCE

Vashti Albert
James P. Alcorn
Elgin Alexander
Delynn E. Anderson
Harold M. Arnold
Harold Baer
Everett Bailey
Howard E. Barnes
Era Boone
Lee Bowling
Anna Bowne
Charles Boyd
William T. Bradley
J. D. Brunker
Freeman Bryant
John L. Butler
Gayle Byland
David Carbone
Jesse D. Carden
Charles Carpenter
Billy Cassell
Alice Catlett
John R. Clark
Dorothy Clements
Mrs. Greenwood Cocanougher
Charles C. Combest
Jack Conner
Parvin Conrey
Richard E. Cooper
Robert Cornell
Elizabeth Davis
Howard N. Davis
John D. Davis
Betty Denny
Matilda Denton
William R. Donohue
A. S. Dorsey
James Downing
Jim F. Doyle
Frank Dutton
C. O. Elliston
Laurence S. Fackert
Steve Featherstone
Ann E. Fishback
Ella S. Fishback
Frank Fitch
Thomas R. Floyd
H. M. Franklin

Sophomores

COLLEGE OF COMMERCE

Margaret Franklin
Ralph Franz
John Galvin
Mary F. Gay
Jack Gaynor
William J. Gorman
Jack Graham
Florence Greene
Raymond C. Guy
Mabel Hall
L. R. Hamner
Denwid Hamilton
Walter Hannah
Jane Hardwick
Glenn Hardymon
Alice E. Harper
W. H. Harper
Marshall Hart
Rawleigh Hart
Emmett J. Hatchett
Fred Heineman
Lun F. Herndon
Harry Hinton
Charles T. Holladay
Ted Holliday
Charles R. Holloway
Alfred Hood
Garth House
Clem Howard
Kenneth E. Huddleston
Frederick Irtz
Joe R. Johnson
Richard Johnson
H. K. Johnston
Ruth E. Johnston
Charles S. Jones
Theodore P. Jones
Emerson Joyce
Bill Juett
Charles Justice
George F. King
Jack King
John Kurre
Cecil Lanter
Frank S. Lewis
Robert T. Lewis
Maurice Littleton
Opal Lyons
Clarence McCarroll
Frederic G. McLean
Robert R. McNamara
Betsy May
W. J. Mayer
Bernice Mayfield
Carden Meers
Robert Montgomery
Wallace G. Moody
Charles G. Moore
H. Bryce Moore
Margaret Moore
Jesse Mountjoy
Elmer C. Mullen
Kenton Mullins
Bettye Murphy
B. R. Murray, Jr.
Mary L. Naive
William Neal
Murrett Neblett
Bernard Opper
Charles Orem
Dixie Paritz
Charles M. Parrish
Orville Patton
Kathleen Perry
Earl Phillips
N. R. Phillips
Ralph Pirman
Jane Potter
Russell M. Proctor
James R. Ransdell
Edmund D. Redmon
Thomas Rees
Curtis Reynolds
Virginia Reynolds
Martha Riley
Helen Robinson
Carl Salutsky
E. B. Samuels
Walter E. Sauer
Karl E. Searcy
Malvin R. Sebree
Robert Sherman
W. Edward Siegel
Authur W. Smith
Charles Smith
Paul Smith
Sidney R. Smith
John H. Snider
Jerry Spears
Ruby Spence
Agnes Stainbrook
James M. Stanley
Walter C. Stevenson
Jack Stone
Robert Stone
Camilla Sullivan
J. C. Sullivan
Billy M. Sumpter
James A. Sutherland
Robert W. Taberling
Fred J. Thompson
Roy E. Tooms
Vorice A. Turner
Glenn Y. Tutt
Joe Vanaman
Carl E. Vertuca
Don Voelker
Alfred Vogel
John H. Way
Thomas Weathers
Mae Webb
Jack W. Wheeler
Ruth Wides
Custer Williams
Arthur R. Wilson
Roberta Wilson
Ramon A. Woodall
Maewood Yonts

COLLEGE OF ENGINEERING

E. L. Arand
C. T. Atwood
G. L. Baggerman
J. M. Barron
C. W. Baumgardner
E. B. Beard
F. W. Bender
B. H. Benneson
W. N. Boaz, Jr.
J. P. Bolling
W. G. Bolt
R. W. Bradley
H. Brooks
P. H. Brown
W. M. Brown
E. R. Cantley
J. Cary
W. F. Clark
H. R. Clayton
E. R. Collinsworth
R. B. Conlee
G. N. Conley
C. G. Conrad
I. N. Conrad
M. F. Corbin
V. Corbin
J. H. Cowgill
J. A. Creech
D. L. Davis
J. Dickerman
M. R. Downey
V. H. Downing
A. J. Duban
W. E. Dunlap
P. Evans
R. S. Evans, Jr.
J. S. Farcht
N. B. Faulkner
T. C. Finnie
F. J. Fischer, Jr.
C. Floyd
D. H. Foust
R. Gillig
T. J. Gragg
J. D. Graham
W. A. Gray
N. H. Hail
W. H. Hail
E. Harborne
W. B. Hendry
J. R. Henry
W. C. Holt
J. J. Howard
H. L. Hudson
R. H. Hughes
E. Jefferson
W. C. Johnson
A. D. Kazanovich
E. Kessler
W. H. Kiser
F. P. Lacy
F. J. Lambert, Jr.
C. O. Landrum
L. G. Leary
D. Lewis, Jr.
F. R. McCrea
D. L. McDowell
C. W. Mathews, Jr.
P. J. Mathis
D. C. Milner
J. B. Moore
L. T. Moore
J. S. Murray, Jr.
J. C. New
S. T. Nisbett, Jr.
O. Oldfield
J. A. Palmore
J. M. Parsons
T. J. Patterson
F. E. Paul
H. D. Payne
J. V. Penick
W. M. Ponder
E. C. Railey
E. R. Randall
G. Rassenfoss
O. W. Romaine
L. M. Ransdell
L. M. Rawlings
H. Revlett
L. H. Reynolds
F. A. Rice
W. G. Riley
W. E. Rodman
H. M. Ruhlman
T. S. Ruth
R. L. Schlotman, Jr.
L. Scott
H. Scrugham
W. J. Simonton
C. Simpson
H. R. Smith
R. W. Smith
H. V. Staggs
H. P. Steele
C. Sternberg
A. T. Stewart
W. O. Stone
J. R. Strohm
T. H. Strunk
R. R. Taliaferro, Jr.
F. Van Arsdell
G. F. Vansant
S. A. Wahl
W. L. Walker
E. B. Wallis
J. L. Walton
H. J. Weaks
N. Whitaker
L. E. Williams
J. B. Williamson
M. P. Willis
J. R. Willson
W. R. Yancey
W. T. Young
W. G. Yancey



Mrs. Sarah B. Holmes
Assistant Dean of Women

Deans



W. E. Freeman
Assistant Dean, College
of Engineering

Freshman Class Officers

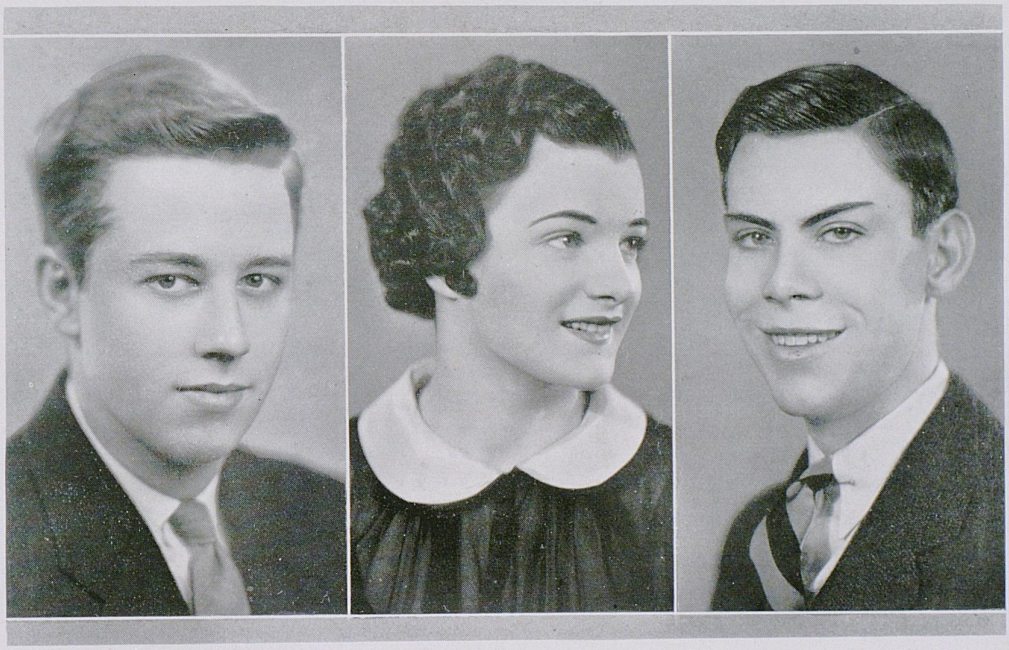

LEE A. HEINE
PRESIDENT
LOUISVILLE, KY.

ELEANOR RANKIN
VICE-PRESIDENT
INDEPENDENCE, KY.

JULIAN L. SMITH
SECRETARY-TREASURER
COX'S CREEK, KY.

Freshmen

COLLEGE OF ARTS AND SCIENCES

Katherine Ackerman
Charles E. Aitken
Betty Alexander
Harry Alexander
Martha Alexander
Vivian L. Allen
Lucy Anderson
Marjorie Andrews
Armand P. Angelucci
Eleanor Arnett
Ira L. Arnold, Jr.
Dorothea Aswerus
Joe W. Bailey
Howard Baker
W. Silas Baker
Jessie E. Ballard
Jeanne Barker
Evelyn Barker
Louise F. Barker
Juanita Barlow
Monroe E. Barrett
Mary C. Barrick
Hugh Beazley
Pauline Begley
Elizabeth Benge
Walter Berry
Henry Bethel
Arthur J. Bicknell
Edwin T. Biggs
Sidney Bing
Margaret Bingham
Irene Birk
Harriet Bloom
William Bohon
John S. Boles
George W. Booher
Mabel Boswell
Charles Bosworth
Alma Bowman
Tommy Bowman
Andre Bowne
Frank E. Bowsher
Luther Boyd
Russell Bramlage
Janie M. Brannen
Elizabeth Brent
Ermin V. Brown
F. Elizabeth Brown
Hargus T. Brown
Leigh Brown
Virginia Brown
Willette Bruner
Mildred Bryan
Thomson Bryant
Ethelda Bryson
George C. Burke
Charles C. Butler
Garland Butler
Dorothy A. Calhoun
Lois Campbell
William Campbell
Helen Carberry
W. E. Carrigan
Doris Carman
Frank J. Carollo
George P. Carter
Raymond Carty
Mary Frances Cassell
Charles C. Cawood
Elizabeth Chandler
Guy W. Chipman
Frances K. Clark
James L. Clark
Evan Clay
Benjamin Cliff
Marion Cluggish
Marian H. Cohen
Charles Cole
Dolores Collins
Vivian Combs
William M. Conley
Carl Cramer
Nedro Cook
Pearl Corbin
Elliot Core
Manuel Corey
Elizabeth Covington
Walter R. Cox
William J. Cox
Joe C. Creason
Glenwood Creech
Elizabeth C. Cruise
Ann Crutcher
Bill Cudd
James B. Curry
Irving M. Danziger
William C. Darnaby
Oscar T. Davis
Jane Day
Dorothy P. Dean
Horace E. Dean
Harry C. Denham
Dorothy J. Dishon
Mary L. Dixon
Edward W. Donoho
Florence Donoho
Thomas D. Douglas
Donald M. Doyle
Marjorie Doyle
Russell T. Drake
Dorse Duff
Samuel T. Duncan
Nathalie R. Dye
William L. Echols
Andrew C. Eckdahl
Carl B. Edward
Phyliss Elam
Betty Elliott
Lucy Elliott
Gera L. Emrick
William R. Eubank
Evelyn Ewan
Francis M. Farabough

Elizabeth Featherson
Rollin M. Feese
Anthony J. Ferrante
Effie M. Ficklen
Gerald F. Fifield
Thomas B. Finn
Warren Fisher
Walter Fitch
Jerome Flynn
Wanda Frazier
Helen E. Friedman
Thomas N. Friedman
John H. Fudold
Mariam Gardhouse
John F. Gay
Dominic Gentile
Bennie Gerstle
Edith Giltner
Homer H. Givin
John M. Glass
Elsie J. Godbout
Myer B. Bodhelff
James J. Goodman
James F. Gordon
Edward H. Gaugh
Dixie L. Gower
James R. Gragg
Mildred Gravette
John Greathouse
Bessie Green
James R. Greene
Gersed Greenfield
Frank A. Grega
Frankie May Griffin
Carl Griggs
Marshall Gutherie
Francis L. Hall
Buckner Hamilton
Patricia Hamilton
Ivy Hammonds
Robert Hansen
James W. Hardin
Gladys R. Harkness
Jeffries Harlan
Mark Harris
Ruth E. Harrison
Georgene Hatcher
Robert F. Hatfield
Emmett Hatter
Inez Hawkins
Virginia Hayden
Frank J. Hays
Walter Hays
Lee A. Heine
Harriet Hendershot
Jack O. Hickman
Luther Hickman
George Hillard
Dorothy Hillenmeyer
Minta A. Hockaday
Henry S. Hodges
Jessie S. Holbrook, Jr.
Hattie M. Holland
Herbert R. Holman
Richard Holt
William W. Hopewell
Albert Hoskins
Robert Hoskin
Robert J. Houlihan
Emily J. Houston
John F. Howe
James R. Howell
Jean E. Hubbard
Myra Hummer
John C. Hunsaker
Louis T. Iglehart
Jean Jackson
John E. Jackson
Susan Jackson
Clifton P. Johnson
Mary M. Johnson
Rebecca Johnson
Phillip P. Johnson
Kenneth E. Johnstone
Delta Theta Jones
Owen B. Jones
Thomas Edward Jones
Mildred Rose Kash
Harold Reuben Katz
Richard Kayler
Emilie Keeney
Carl Day Keeton
Charles K. Keller
John E. Keller
Carl S. Kelly II
Bruce E. Kelly
Geneva Kelley
Kirklin Kelley
Martha Kelley
Sam L. Kennedy
Ellsworth W. Kesler
William Killea
Billy Kinnaird
Reed Kinningham
Rosalie Koons
Earl Kotcamp, Jr.
Virginia Kathryn Krzak
James P. LaBach
Donald Labore
John K. Lackman, Jr.
George T. Lamason
Mary G. Lancaster
Charles M. Landrum
Jessie W. Landrum
Evelyn Lannert
Raymond Wood Lanum
Mary Lebus
Cabell Thornton Leckie
Thomas Eugene Ledridge
Martha Wood Lee
James H. Leech
Jane Levi
Lovaine Lewis

Freshmen

COLLEGE OF ARTS AND SCIENCES

Nancy Lipscomb
Mary Lee Littell
Mabel Lovene
Selma Lowenthal
Connie Lowry
William Lusk
John H. Lynn
Fay McCarthy
Anna Jane McChesney
William Lee McCoy
Martha McCuddy
John Moody McFarland
Mary Louise McFarland
John R. McCrea
Jennings R. McIntosch
Therese Louise McKenney
Sam Hays McLean
Sara Elizabeth McLean
Julia McVean
Jean Mahan
Frank Douglass Mainous
Betty Malmberg
Harold Gordon Malone
Americo Marconda
C. B. Marcum, Jr.
Louis Marker
James K. Martin
Marcella Martin
Hugh Ferris Mason
John Buchiel Maxwell
Robert W. May
Mary Lois Maybrier
Eloise Mayhugh
Marie Maysey
Robert Simms Mefford
Thomas Lisle Merrill
Bula Mae Miller
James E. Miller
Kathleen Miller
Jack Mitchell
Martha Mitchell
Gardner Moberly
Mary Jo Moloney
Selma Fae Monsky
Esther Lyons Montgomery
James R. Montgomery
Raymond O. Morgan
Wesley Reese Morgan
Thomas Marshall Mountjoy
George M. Muster
Helen Elizabeth Myers
John William Mylor
William F. Needham
Jack Neet
Nancy Ellen Noble
John Francis Nuxol
Anna Frances Odor
Jane Freeman Ogg
Lawrence Oliver
Dorothy Isabel Olsen
Nancy Jane Ornstein
Ellen Overstreet
Jean Ann Overstreet
Benjamin W. Owen
Bernard Owen
Jack Owen
Mary Thomas Parks
Ruth M. Peak
Rena Peden
Robert Pemberton
Frazier Penn
Lloyd Pennington
Hazel R. Perkins
W. Russell Perkins
Ellen Perrine
Albert E. Pettit
Betty G. Phelps
Mary S. Pile
Daniel J. Pompilio
Porter L. Powers
John G. Prather
Ardell Preis
Susan Price
Delane Proctor
Marjorie Purcell
Edna M. Quarles
Billie O. Quirey
L. Marie Quisenbury
David Ragland
Jesse M. Ramey
Ruth E. Ramsay
Lloyd B. Ramsey
Carroll S. Rankin
Eleanor Rankin
Sarah L. Ransdell
Nellie Rash
Sarah E. Ratcliff
Mrs. Louise Ray
Thomas J. Ready
Harold Redd
Martha Reid
Hilma Renner
Virginia Rich
Ellis Riddell
Robert Ritter
Tony Rives
Martha Robards
Sterling Roberts
Mary G. Rodes
J. R. Rose
Layton Rouse
John A. Royse
George Rust
Irwin Saeriet
David Sageser
James Sanders
M. Elwood Sanders
Irvin Sandford
Margaret Sandford
John P. Saul
James C. Schmidt
Ellen R. Schoene
David Scott

COLLEGE OF ARTS AND SCIENCES

Mary M. Scott
William P. Scully
Edgar Sergent
Walter Shannon
Frank V. Shaw
Helen H. Shearer
Mary O. Sheehan
Edward Shipp
Richard Sievewright
James W. Simpson
Robert M. Singleton
Glenn R. Smith
Harry M. Smith
James S. Smith
Truman Smith
Vivian E. Smith
Mary F. Snyder
Lawrence E. Spears
Mildred L. Staggs
Dora Stamatis
Richard S. Starks
Robert E. States
Leon Stein
Sim C. Stephenson
Joseph M. Stewart
W. Raymond Stewart
Frances L. Still
Stephen Suren
Marjorie Sutton
Robert T. Sweeney
Amelia Talbott
Jerome J. Tartar
Frances T. Taylor
Jackson A. Taylor
Jamie C. Thompson
Nancy Todd
Ross Todd
George J. Tognocchi
David Toth
Homer D. Tracster
James C. Treadway
Austin Triplett
Lowell K. Tucker
Mrs. Leon Urbach
Edward D. Valleau
Billie Vance
Sue E. Vance
Ben F. Van Sant
William M. Von Allmen
Sue M. Wagner
Billie Walker
Harris C. Walker
Jean Wallace
Kenneth Wallace
Herschel Ward
Anita Elizabeth Ware
Louise Watts
Alvin M. Watson
Margaret Weakley
John Carl Weideman
Sara Louise Wesley
Eloise Westendorf
Joe Key Wetherill
Wayne Whitcomb
W. Harris White
Ulysses Whitehouse
William Wicks
Naomi Wiedeman
John J. Wiggers
John W. Wilkinson
Denny Wiley
Harry Williams
Hugh Gideon Williams
Robert J. Williams
Squire Needham Williams
Jesse D. Willmott
Robert Gustave
James W. Wine
Elna Winkler
Eleanor June Wolf
Wallace Jack Woodruff
E. C. Wooton
Mary Emma Worcester
Dora Adele Young
Dorothy Ann Young
Harry M. Zimmerman

COLLEGE OF AGRICULTURE

David Adams
Joseph M. Adams
Carl W. Allen
Joe Wilson Allen
Ted Sabury
Robert L. Barkman
Lucian W. Barnes
Marvin J. Barton
Huston Beall
William C. Blakeman
Robert Booton
John Bottorff
Carl D. Bower
Bert Branham
Arthur W. Broughman
Berlyn Brown
J. S. Brumfield
Omor Bryant
Logan Caldwell II
Terry Lee Campbell
Marshall C. Carpenter
Maurice Carpenter
John Victor Case, Jr.
Leon Chesnin
Marshall L. Clark
S. L. Clarkson
Robert H. Cleveland
Robert Conover
Oscar M. Corbin, Jr.
D. J. Culton
Edward H. Curtis
Allan C. Davis
William E. Davis

Freshmen

COLLEGE OF AGRICULTURE

Andrew C. Duke
William S. Duty, Jr.
Kelley Earle, Jr.
Howard Endicott
G. F. Finn
Richard S. Fox
Virgil R. Franks
Edward Fritz
George L. Gibson, Jr.
Howard T. Goodpaster
J. Carroll Hamilton
Thomas C. Hardesty
William H. Hardin
Arthur M. Harney
Thomas O. Harris
Sam Harrison
Omer Hendrix
Marion W. Hibberd
William DeVeau Higdon
Harry W. Hill
William Hilton
Charles Hogg
Orell Holbrook
Stanley Howard
Merrill R. Hughes
Woodrow Hughes
Hugh James
Floyd Johnson
Elwin Jordan
Harvey E. Kelley
Ralph B. Kevil
Homer L. Knight
Stanley McGowan
Joseph W. McWilliams
Charles Marshall
Robert L. Marshall
Francis D. Mattocks
Orville W. Meads
Noah W. Mulholland
William Julian Pierce
Cabell Posey
Robert H. Rawlins
Richard G. Reeves
Paul R. Robbins
Elizabeth Rogers
Joseph C. Rouse
Elmon Salyer
J. Buford Shryock
Julian L. Smith
John W. Smith, Jr.
Billy R. Smoot
Thomas W. Spickard
Harold C. Stacy
William Stofer
S. J. Stokes, Jr.
Alfred J. Strauss, Jr.
Floyd Thompson
William F. Threlkeld
Howard Webb
Willard M. Welch
James W. Wilson

Home Economics

Wilma Abrams
Margaret Adair
Verna Mae Bell
Lucille Bertram
Mary Bettye Burgin
Bessie Campbell
Thelma Clark
Emily Clay
Dorothy Cook
Margaret Cromwell
Vie Crutcher
Helen Early
Anna Louise Elsey
Mary Ford
Dorothy Gentry
Effie Lois Hammonds
Marjorie Haydon
Sue Mae Hickman
Mary Howk
Christine Johnson
Inez Johnson
Anna Frances Jones
Margaret Kendrick
Marie S. King
Louise Lail
Susan McCreight
Louise McGoldrick
Rita Mann
Helen Mastin
Roberta Mayes
Maxine Mays
Beatrice Monk
Sara Moore
Annette Newell
Josephine Oliver
Virginia Pettus
Fannie B. Pirkey
Mary D. Porter
Eloise Pothast
Hattie Richie
Mary Kenneth Piester
Eva Rowe
Erna Sahli
Noel Lee Saunders
Jane Schaeffer
Suzanne Schneider
Katherine M. Scott
Catherine Sheehan
Ida Shouse
Mildred Steele
Mallie Belle Taylor
Jean Elizabeth Thompson
Jennie Mae Trigg
Emily H. Wade
Beatrice Wayne
Martha P. Wilford
Margaret Zink

COLLEGE OF ENGINEERING

J. W. Abbott
R. L. Abney
W. E. Adams
George H. Akers
J. C. Anderson
Henry C. Bailey
L. M. Ballard
Jack Bates
James O. Bell
Louie E. Bell
Stanley T. Berry
J. H. Blain
David K. Blythe
Bailey M. Bobbitt
John C. Bode
G. L. Bortner
Vernon H. Brock
Edward W. Brown
Charles Browning
Keith Browning
Arthur H. Brown
Joe S. Burnette
Robert S. Burns
Dean Campbell
Grover C. Cardwell
P. J. Cavise
C. Creal Chenault
Harold Chenault
George F. Clare
James Codell
Granville Coblin
L. A. Collings
W. S. Costello
Marow Cox
Ted Cozine
Walter L. Davis
Carl A. Dean
Condon G. Depp
James H. Dillion
Vaughn Drake
William J. Drummy
Rankin DuVall
W. S. DuVall
J. Raymond Emery
Fain E. Fairbank
Harry L. Farler
James D. Fields
Edgar S. Foreman
Harold Fox
John T. Franklin
John S. Fuller
John A. Fulmer
E. R. Gardenhire
James A. Grant
Jesse Gulley
James H. Ham
E. T. Harney
Wilbur Hartley
Bernard Harris
F. H. Haynes
Raymond Hays
T. L. Henry
P. W. Hensley
F. C. Horlander
R. F. Howard
John R. Hubbard
H. E. Huddle
R. M. Hunt
Joe Ice
G. L. Jesse
Morris Johnson
John F. Johnston
Welch H. Jones
F. F. Knapp
George Kurachek
Eugene H. Long
W. T. Love
Roger Lyons
W. R. McCray
P. L. Mansfield
Dwight Measel
D. T. Mitchell
C. A. Moler
J. R. Morgan
Noland Navarre
R. D. Nickerson
J. H. Newman
Kenneth O'Neal
J. K. Orndorff
R. A. Owen
R. W. Pember
D. W. Pennock
H. E. Pope
Vernon Pope
C. C. Raeuchle
W. P. Railey
C. W. Ramsey
J. H. Rapier
J. A. Rassenfoss
Frazier Robards
F. B. Roberts
J. T. Robertson
C. E. Rogers
J. V. Russell
J. N. Schweitzer
George Scott
R. J. Shaw
John Shelton
Frank Shipe
J. C. Smith
M. C. Smith
G. D. Sohm
Byron Spears
George Spragens
H. A. Stancil
G. T. Staves
T. M. Stewart
William Strotz
F. M. Teal
Dan V. Terrell
Les Thaler
George Toman
T. H. Trent

Freshmen

COLLEGE OF ENGINEERING

Joseph Tuttle
Clifton W. Vogt
J. C. Walsh
J. S. Washburne
J. M. White
Buford Whiti
C. A. Wilkins
G. O. Williams
J. W. Wilson
Billy Wilson
Earl Wilson
W. W. Wilson
T. B. Withers
J. G. Womack
E. B. Wood
H. K. Wood
Kyle Wright
H. C. Young
M. S. Yunker

COLLEGE OF COMMERCE

Clinton Adams
Betsy Allen
Philip Angelucci
George W. Bailey
J. Arnold Barbeau
Charles Barkman
William H. Beck
Ida Kathryn Beetem
Brownell G. Berryman
J. W. Bertelsman
William Bertram
Catherine Bertrand
Sara R. Biggs
Harold F. Bishop
William Bishop
Hilary Johnson Boone
Marjorie Bourne
J. C. Bristow
Chester Brown
Rosa Lena Brumfield
Ethyl Byrd
T. J. Byrne
Joe Calvert
Joe Candioto
Jack D. Canada
James O. Cannon
Laurie Cannon
Glenn Carl
David Felix Carlton
Wilce Carnes
Thomas Ray Carter
James E. Chumley
John H. Clark
Mildred Clark
Virginia Combs
Paul Connors
Claude W. Cornelius
Wilfred W. Cornett
Charles Cotterill
Reynolds C. Craddock
Billy Crutcher
James D'Amelio
Sherrill Daugherty
Robert Dean
Robert L. Dickerson
Robert T. Dixon
Edward Forrest Donohue
Anna Mary Duncan
Mary Jane Eddie
Lincoln Ellington
John Richard Evans
Vincent Fanelli
Henry Ferony
Charles Foley
Herschel Fouts
Marjorie Garland
Charles Garnett
Jack Giles
Loretta Golden
Harry Gordon
Harry Gorman
John Gough
Warren Griffith
Fred Grim, Jr.
Norman Grossman
Ralph Hamersley
A. W. Hamilton
Stanley Hand
Alice Hansbrough
Charles A. Harris
Hunter Harris
Kathryn Harris
Jo-Ellen Hendren
John W. Henshaw
Murrell Hickey
Robert Hoffman
Sam W. Holsclaw, Jr.
Robert Horn, Jr.
Jack K. Huber
George R. Hukle
Roy Hulett
Robert Humble
Julien R. Hume
Freelon Hunter
Ralph G. Jackowski
John P. Jackson
Nancy Ann Jackson
Mark Elmer Jacobs
Gilbert Jennings
Eugenia Johnson
Frank J. Kees
John W. Kerr
George Kirk
W. E. Krug
David A. Leitch
Opal Lester
Samuel Levinson
Benjamin Lewis
Jack Lewis

COLLEGE OF COMMERCE

Burton Lynd
Estill Ellis Lyons
Jack J. McCarthy
James McConnell
William McCubbin
Leonore McGovern
Ross McKinley
H. Elmo Mackey
A. Phil Marsh
Elmond L. Martin
James R. Maxedon
George May
Frank Medaris
Betty Jean Mulberry
J. Muncy
Thomas K. Murphy
Robert C. Nash
Dorothy J. Neal
Julian Nichols
John T. Nickell
Clarence O'Nan
Albert Opdyke
Wilson Palmer
Alex Parda
Robert Perry
Anne Phillips
Edith Poe
Hugh Potter
Sam H. Powell
Howard Price
Glenn Purdy
Wilford Ramsey
Jack M. Reeder
John B. Regan
Frances Reimers
James Robert Richards
George Riley
Earl Claude Roberts
Frank Rodes
Esther Rosen
Eva Rowe
Alvin Royalty, Jr.
Ed Rubenaker
Insco Rue
Thomas R. Rusk
James Ottis Sams
Alice Eugenia Sanders
Crit Sciantarelli
Robert T. Scott
Joe Dan Seed
Charles Shea
Joseph D. Shepherd
Albert Sherman
Walter Smith
Walter Snapp
Walter Snyder
Noel Spencer
Alvin B. Stacey
Joe Stafford
Esten D. Stallard
Edward Stephenson
A. Donald Stevens
Frances Emaline Stilman
Bruce Sullivan
Ed Sydnor
Lavada Maxine Thompson
Frances Todd
William Lewis Tudor
John C. Tuttle
Ralph Tweddell
W. R. Van Sant
Pete Vires
Jimmie Wathen
Guy Wainscott
Virginia Waring
J. H. Watters
Katherine Weaver
Frank Wells
Richard Willett
Roy Williams
Harry Wilson
Joseph Wise
Mary Cabell Wood
Raymond Wood
John Richard Woodyard
Forest Yates
Robert Yates



Dr. W. D. Funkhouser
Dean of the Graduate School

Deans



L. J. Horlacher
Assistant Dean of the College
of Agriculture

Features





LOIS KING

KAPPA KAPPA GAMMA

Kentuckian Beauty Queen

Beauties



LEIGH BROWN

KAPPA KAPPA GAMMA



BETTY BAKHAUS
DELTA DELTA DELTA

Beauties

Beauties



MARY ELEANOR CLAY

KAPPA KAPPA GAMMA



JESSIE ROBY
INDEPENDENT

Beauties

Most Popular Man



ROBERT FORSYTHE

SIGMA CHI

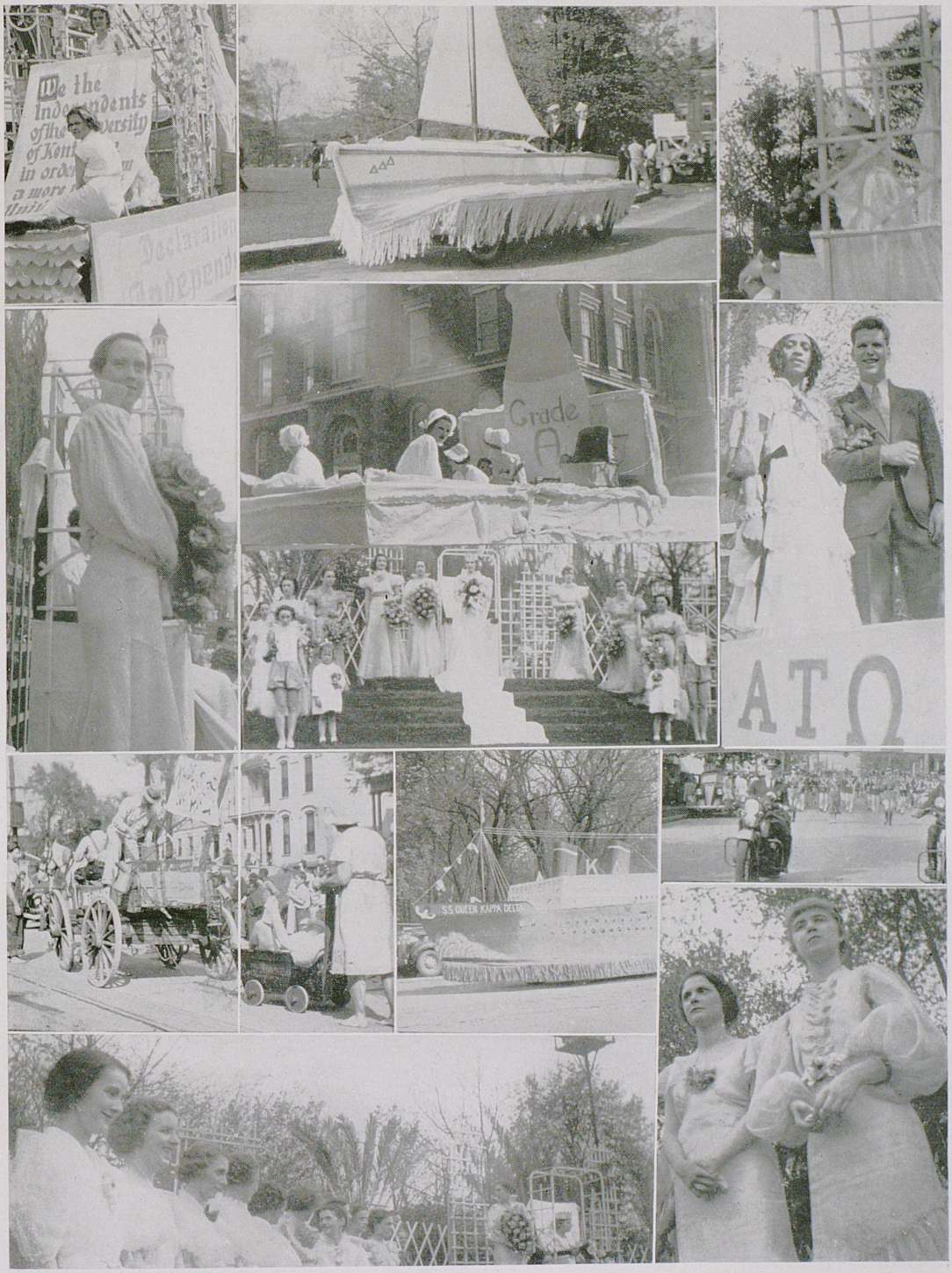

Declaration of Independents . . . The Tri-Delt Ship . . . Her Majesty the Queen . . . Greathouse . . . The Kappa Babies . . . The Sweetheart of A. T. O. . . . The Queen and Her Court . . . Reckless Mountain Boys . . . The Kappa Delta Dreadnaught . . . Leading the Parade . . . Ladies-in-Waiting . . . Kappa Queens.

Snaps

Snaps



An Apple a Day . . . Raynor's Pride . . . "Shrimp" Flowers . . . Basking in the Sun . . . Prexy and the Phi Beta Kappas . . . Mary Ellen Ferguson . . . "Buddy-rough" Shropshire . . . Down on the Farm . . . Liz Black . . . Florida's Lassing . . . Beck and Babbitt . . . Bakhaus and Company . . . Rallying Around the Flagpole . . . "Uncle Enoch" . . . The Pi-Kaps at Georgia Tech.



Senior Footballers . . . Vogel at Peace with the World . . . A Big Game . . . Shovea, Nantz, and Alrutz . . . Kappa Sigs . . . The Wurst for Shovea . . . At the Pi-Kap Mansion . . . Lambda Chi's at Rest . . . Three Scholars . . . Pribble and Combs at the Alabama Game . . . Little Mary Lou.

Snaps

Snaps



Put Me in Coach . . . Prof. Crouse . . . the Fisherman . . . Good Old Mountain Music . . . One! Please . . . Cokes, Candy, and Peanuts. . . Morning Exercises.

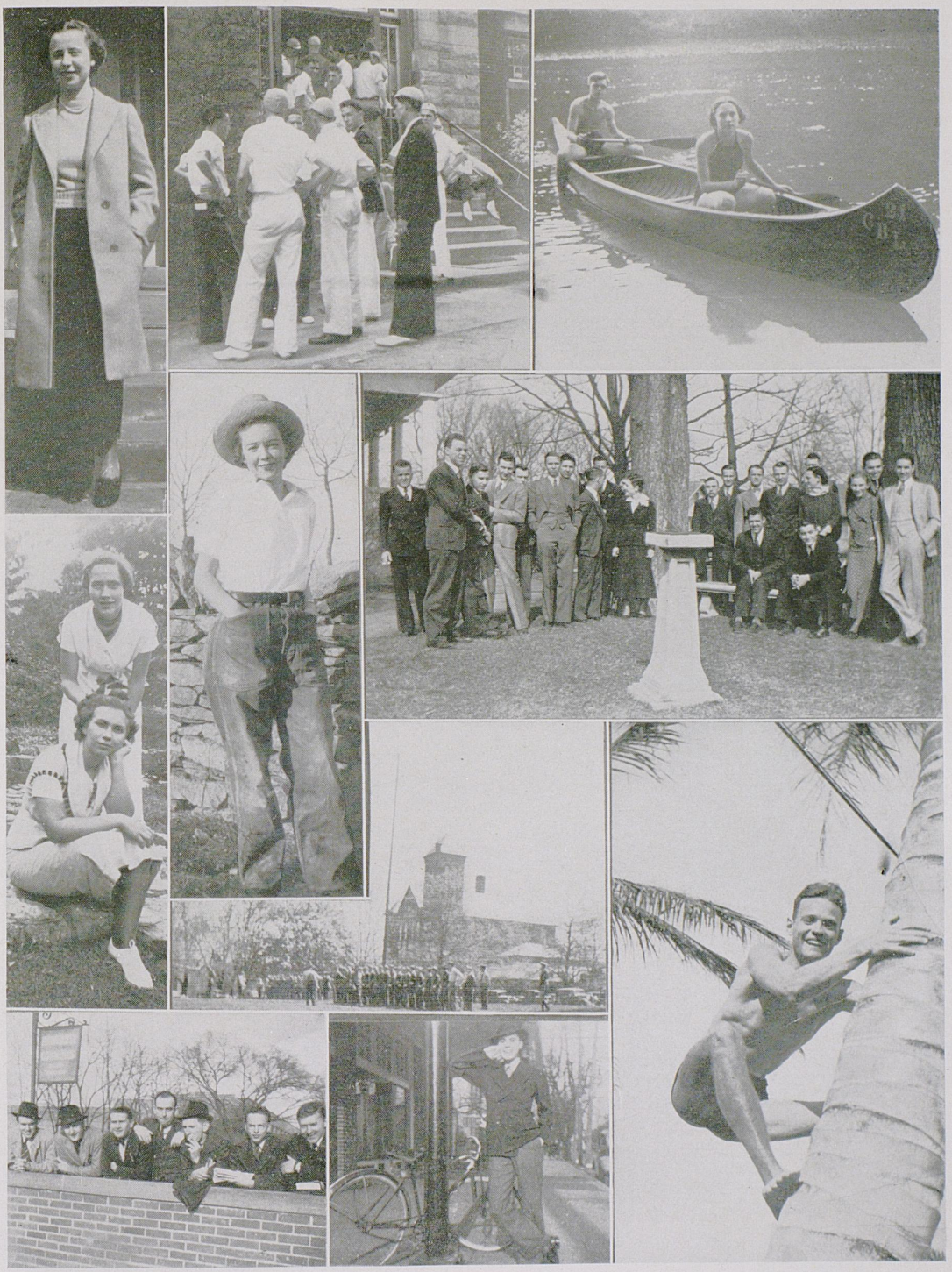

"Dooley" . . . Freshmen . . . Canoeing . . . Fall Festival Queen . . . Triangles . . . In the Garden . . . Cannon Fodder . . . Kernel Staff . . . Walter Riddell . . . Man or Monkey.

Snaps

Snaps



Painting? . . . Gone With the Wynne . . . More Pi-Kaps . . . Czar Ross . . . The Alpha Xi's . . . Alsop at the Library . . . Tug of War . . . A Ten-Minute Quizz . . . Irene Sparks.

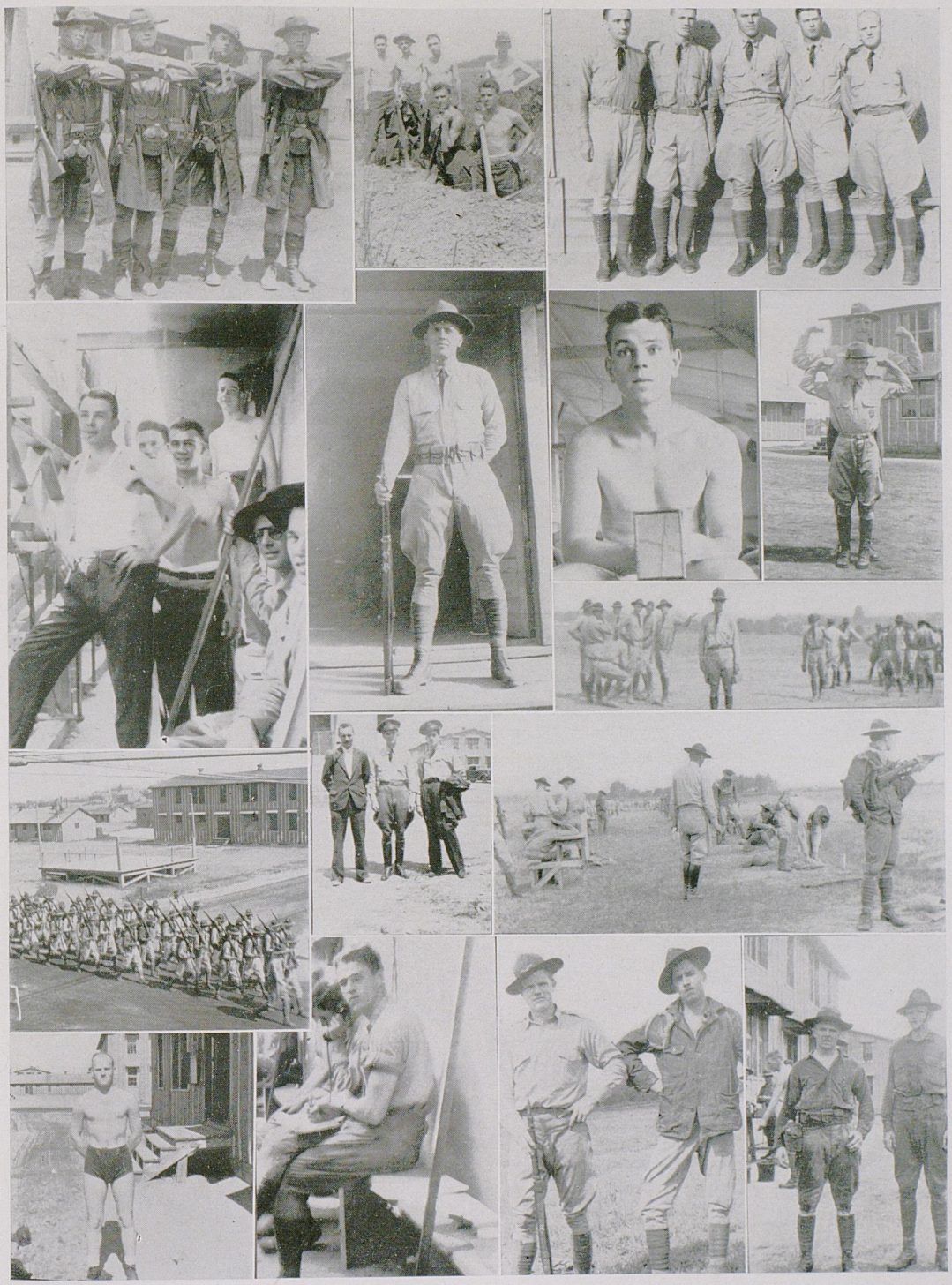

Rebels . . . You're in the Army Now . . . Soldiers All Between Shots . . . Private Nevers . . . Snap Out of It! . . . The Long and Short of It . . . At Ease . . . Parade . . . Recruits . . . On the Range . . . "Ape Man" Martin . . . Kellond . . . The Pride of the Regiment . . . After the Battle Is Over.

Snaps

Snaps



Home-Coming and Its Decorations.

Athletics

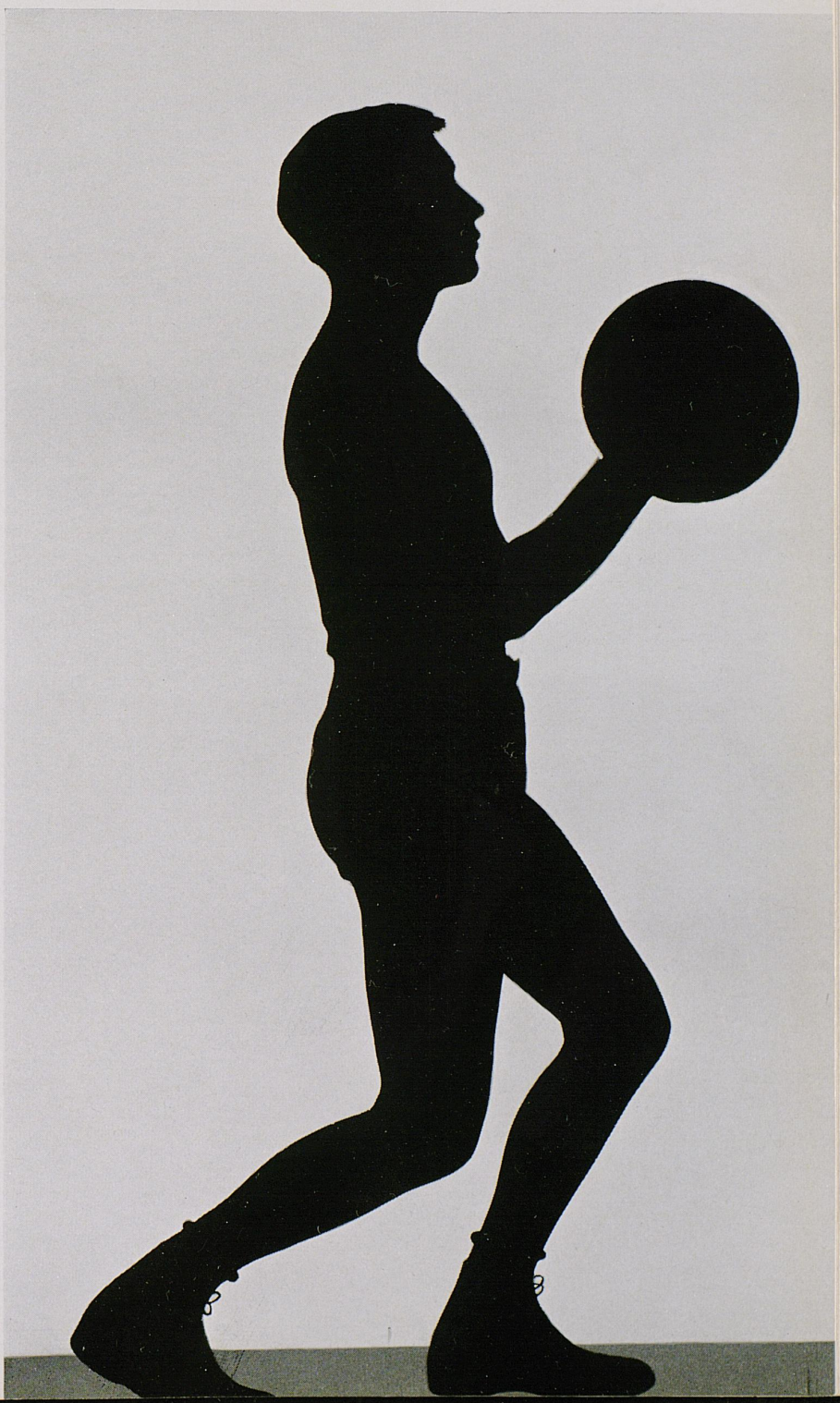

Football

Football

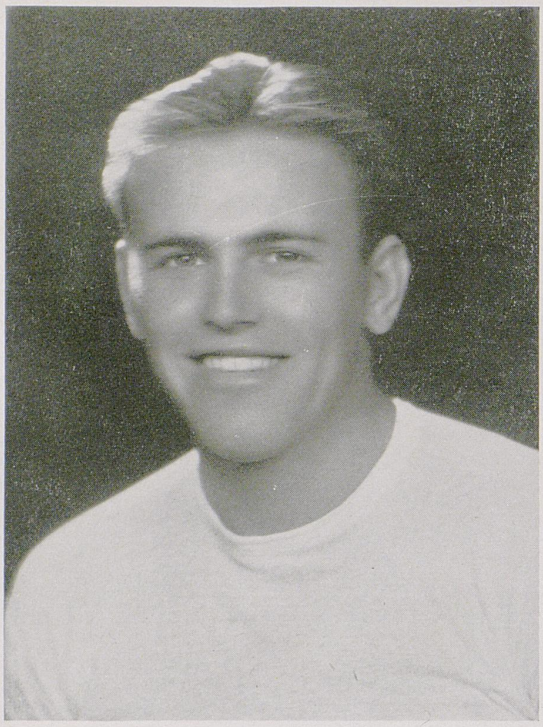

Captain Stanley Nevers

In early autumn of '36 it was rumored about the country that a football team down in "ole Kaintuck" would travel westward in late December to play in the annual Rose Bowl game. Sports writers ceded Kentucky as the South's number one contender. Why? We didn't pause to consider why then, but now that the season is over, let's try to reason it out.

Kentucky ended the '35 season with a blazing 27-0 victory over Tennessee. Only two men had graduated and with strong freshmen reinforcements coming up, the outlook for a successful season was very bright. Southern sports writers said, "Watch Kentucky." Our local correspondent reprinted these comments in their papers and soon we were making arrangements to attend the big game at Pasadena.

After the warm up game with Maryville, Kentucky met Xavier. Although the 'Cats won by three touchdowns, they were badly outplayed, and Kentucky fans scratched their heads and asked, "Can it be possible that other schools had men on their football teams who had not graduated the preceeding year?" Nevertheless, Kentucky blasted the supposedly strong V. M. I. Cadets 38-0 the following week and again we were on our way to the promised land.

Our next opponent was Georgia Tech. In '35 the Blue and White had scored a four touchdown victory, and now, after that impressive win over V. M. I., the Atlanta sports writers were making All-Americans of the Kentucky men. Some of the players were so anxious to see the Atlanta newspapers that they forgot everything else. Everyone knows the outcome. An inspired Georgia Tech team caught the 'Cats off guard to give them the worst beating in several seasons. When the 'Cats went to New York to play Manhattan they almost forgot their purpose up there.

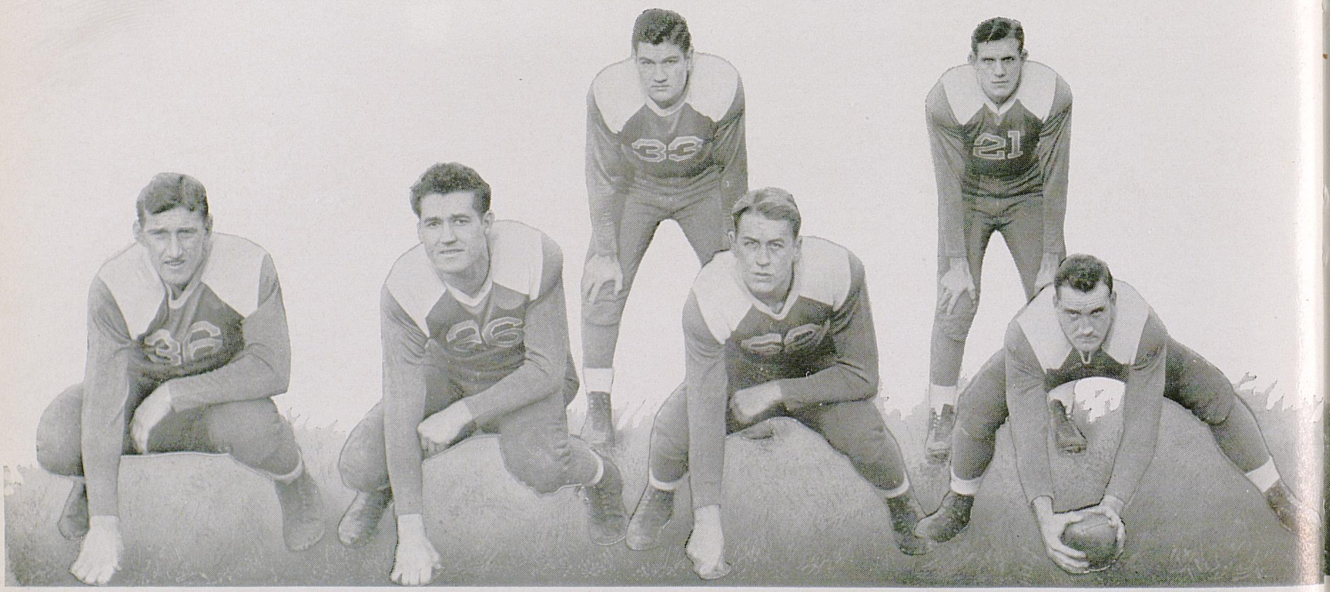

HAGAN SKAGGS JOHNSON HUDDLESTON HODGE MEYERS

The alumni showed the boys the bright lights, gave them a banquet, and the reporters had them posing for pictures.

These don't mix well with football players — it makes their heads dizzy and exploded.

A fact, overlooked by many, was that the new line coach changed the style of play of the forward wall and one or two men found it a difficult task to cater to the new style. Consequently, they did not play up to expectations. Then, too, injuries forced Coach Wynne to use the inexperienced reserves a great deal, and we didn't have two or three deep for each position.



GRANT HEAD COACH WYNNE GORMAN

Nothing in this article has been said about the impressive victories scored by the Wildcats. Taking everything into consideration, we had a rather successful season with six victories against four defeats. In the V. M. I., W. & L., and Tennessee games, the Wildcats played up to pre-season expectations. The work of Gene Myers at center has stamped him as the greatest defensive center Kentucky has ever had. A word of congratulation goes to Bert Johnson for his great comeback this year, to the sophomores, Coleman, Garland, H. Davis, Hodge, and Black, for their splendid performances when called upon, and to Captain-elect Joe Hagan, for the honor and confidence that his men have placed upon him.

In conclusion, we would like to congratulate Coach Wynne and his assistants for passing the acid test. After the Rose Bowl enthusiast saw the handwriting on the wall a few non-constructive criticisms were flung at our mentor. However, they fell on barren ground, for these few kickers soon discovered that Coach Wynne is one of the most popular men in the state. Since his appointment as athletic director, he has developed the widest range of inter-collegiate sports that Kentucky has ever had. Should Coach Chet Wynne ever leave Kentucky, it will be on his own accord.



SIMPSON POTTER DAVIS NEVERS ELLINGTON



PAUL SLATON, *Student Manager*

Football

Football



Captain-Elect Joe Hagan

Led by Bob Davis, who scored five touchdowns, the Wildcats had little trouble with Maryville in their eye opener of the season. Besides being the first game of the season, the contest was an eye opener in another respect. Coach Wynne elected to start his reserves in an effort to test them under fire. Although they scored two touchdowns, it was evident that Kentucky was woefully weak in reserve strength.

The first team replaced the reserves as the second quarter began. Bob Davis led the attack and before the half had ended, he had raced three times for touchdowns. The reserves played the third quarter. This time their play was even worse than before, as they made only one first down during the period.

The regulars were called upon to play the final quarter. The Maryville team, now weary and fatigued, gave way to the fresh charging Wildcats. Within one minute of play, Johnson had scored a touchdown and four plays later, Davis went over for his fourth of the day. A ten-yard pass from Bert to Bob late in the game resulted in Bob's fifth touchdown. The last touchdown was scored by Nick Lutz when he intercepted a Maryville pass and followed his interference over the goal.

Besides Davis and Johnson, Prichard, Myers, Captain Nevers, and Nicholas gave good accounts of themselves.

After the game the Kentucky fans had little comment to make. Had the reserves showed more power the enthusiasm would have been more evident, but this poor showing took the edge

Kentucky 54, Maryville 3

off the victory. However, the difference between the first and reserve teams was over emphasized by most fans, as the second team was in there when Maryville was fresh, and the first stringers went into the game after the fight had been taken out of the Tennesseans.

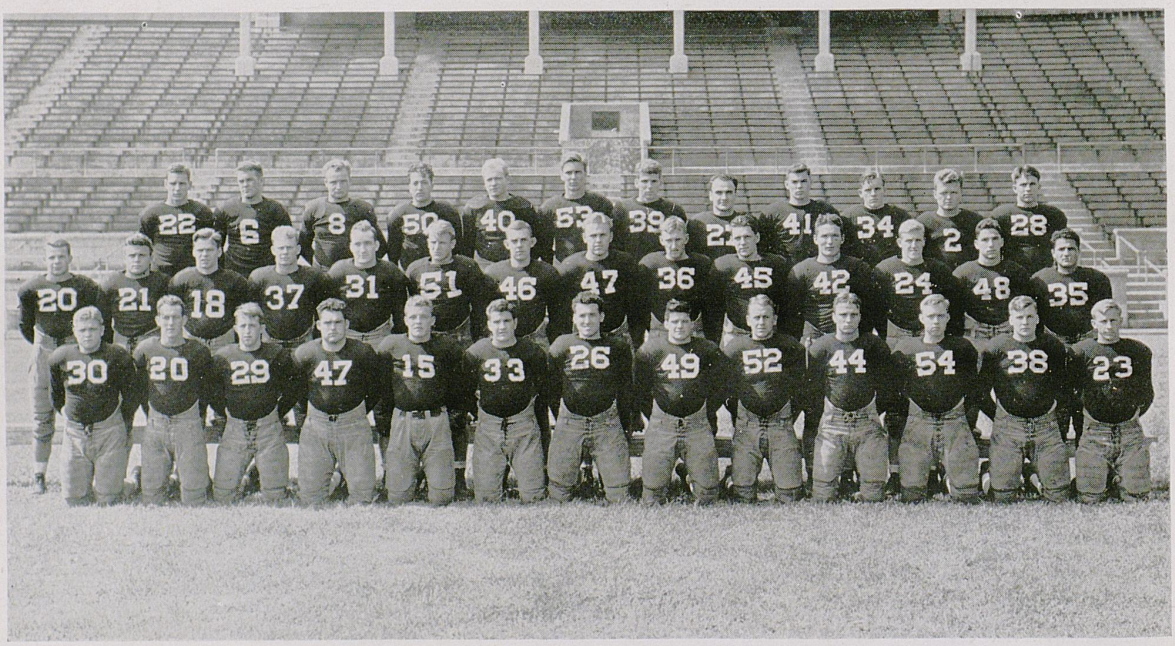

1937 Wildcat Football Squad

Outfought, outnumbered in first downs, and outgained in yardage, Kentucky looked anything but impressive in this victory over the battling Musketeers of Xavier. Taking advantage of a few spurts of good backing, Kentucky's star backs, Bob and Bert Johnson, provided the punch with three brilliant runs that were good for touchdowns. A pass from Johnson to Davis in the opening quarter led to the first touchdown and a beautiful eighty-two-yard sprint by Davis gave the Wildcats a two-touchdown lead before the first half ended.

The 'Cats were completely outplayed in the second half, and had it not been for the defensive stands on the goal line, Xavier might easily have won. Twice the Muskies moved within the fifteen-yard stripe, and a third time they approached within the twenty-five.

Xavier as the under dog had everything to gain, which may have accounted for their fine showing during the third quarter. It must be said for Kentucky — they had a good pass defense. They evidently did not open up at all. It is possible that with fourteen points in the van they just let down. Yet it doesn't seem reasonable to suppose that they would be satisfied with two touchdowns. They missed tackles, and allowed a lighter team to run over them.



S. A. Boles, *Business Manager*

Xavier rolled up twelve first downs to Kentucky's six. Kentucky, however, did not turn loose all their offensive, as they passed only twice. Xavier, knowingly, crowded its backfield in close in rear of the line of scrimmage to bottle up the running attack.

Near the close of the final stanza, a sixty-one-yard punt by Simpson paved the way for Kentucky's third touchdown. Standing in his end zone, Snell, Xavier back, was rushed on his punt, the ball going out of bounds on the thirty-eight-yard line. After gaining one yard at left guard,

Kentucky 21, Xavier 0

Johnson swept wide around left end and outran three Muskies to the goal line. Simpson added his third placement of the day for the extra point.

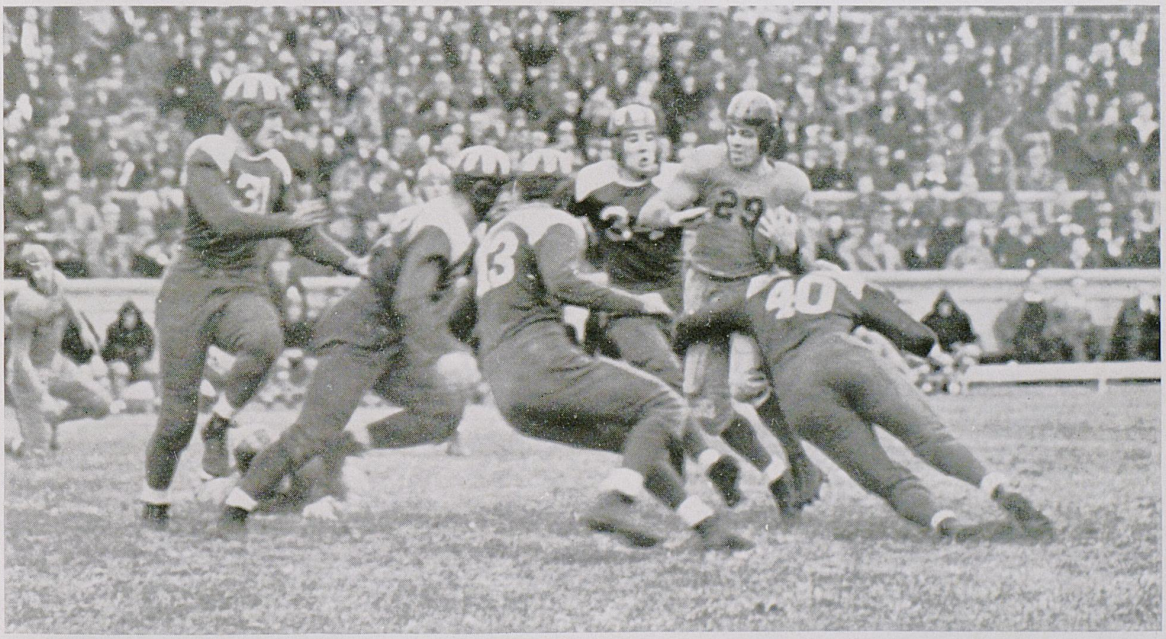

Football

GARLAND, *End*



HEWLING, *End*

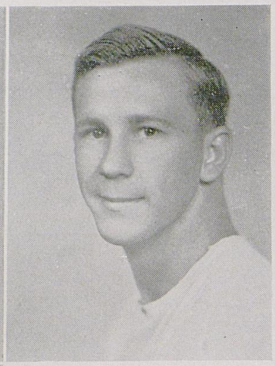

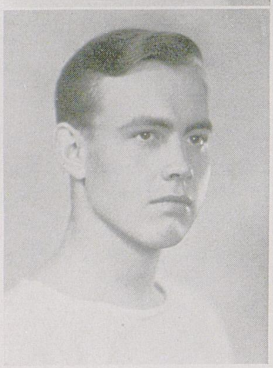

BLACK, *Center*

Kentucky 38, V. M. I. 0

It took just two minutes and fifteen seconds after the kick-off for the Wildcats to score two touchdowns against the Cadets of V. M. I. Victorious in their first two games, the Soldiers came to the Blue Grass with the expectations of a victory, but Kentucky's line and blocking backs, clicking in unison, opened ravines for the ball "toters" to gallop through, and completely outclassed the Cadets.

The swiftness shown by Kentucky was amazing. During the first five minutes of the game, the offensive display was the finest seen on Stoll Field in the last decade. With Robinson at the quarter position, the 'Cats didn't give the military men an opportunity to obtain a deep breath.

After the first three touchdowns Coach Wynne substituted frequently to throttle down the blasting offense, however, with little success. The insertion of Hon Davis and Tommy Coleman into the game brought little change and the Wildcats continued the slaughter. Only once during the first half was V. M. I. able to advance the ball beyond mid-field, and then they were stopped on the forty-seven-yard line.

In the third quarter the Cadets, with the aid of a fifteen-yard penalty, ran the ball to Kentucky's thirty-four-yard line. Simpson intercepted a pass and returned the ball to the thirty-six-yard line to start Kentucky on their way to the first of two touchdowns made in the third quarter.

With Bob Davis carrying the ball, the Wildcats advanced to the V. M. I. twenty-one-yard stripe. Coleman tossed a pass to Red Hagan who took the ball on the five-yard line and crossed the goal untouched. The work of Sands was the high light of Kentucky's final touchdown.





PRESS BOX

Kentucky 0, Georgia Tech 34

"Remember the Wildcats" was the war cry of the Yellow Jackets this year. They did everything with a football except eat it, and the 'Cats were wishing that they would do this. Not even the Kentucky players could understand how it had happened as they sat in the dressing room after the game.

The team that went down in defeat against the Georgia Tech resembled very little the team that had scored six touchdowns against V. M. I. the previous week. As Kentucky had caught V. M. I. off guard, the Yellow Jackets did precisely the same thing to the 'Cats. Inspired as they were, and fighting to avenge the sting Kentucky had given them the year before, Georgia Tech could have beaten any team in the country that day.

Coach Wynne said before the season started that Georgia Tech would beat Kentucky, but even he had not anticipated anything like the results.

Georgia Tech had no individual stars. The whole team clicked as one. For Kentucky Elmore "Red" Simpson and Gene Myers stood out like beacons. Had the other nine played as they, it might have been different, but then, we even doubt this. It just wasn't in the books for Kentucky to win.

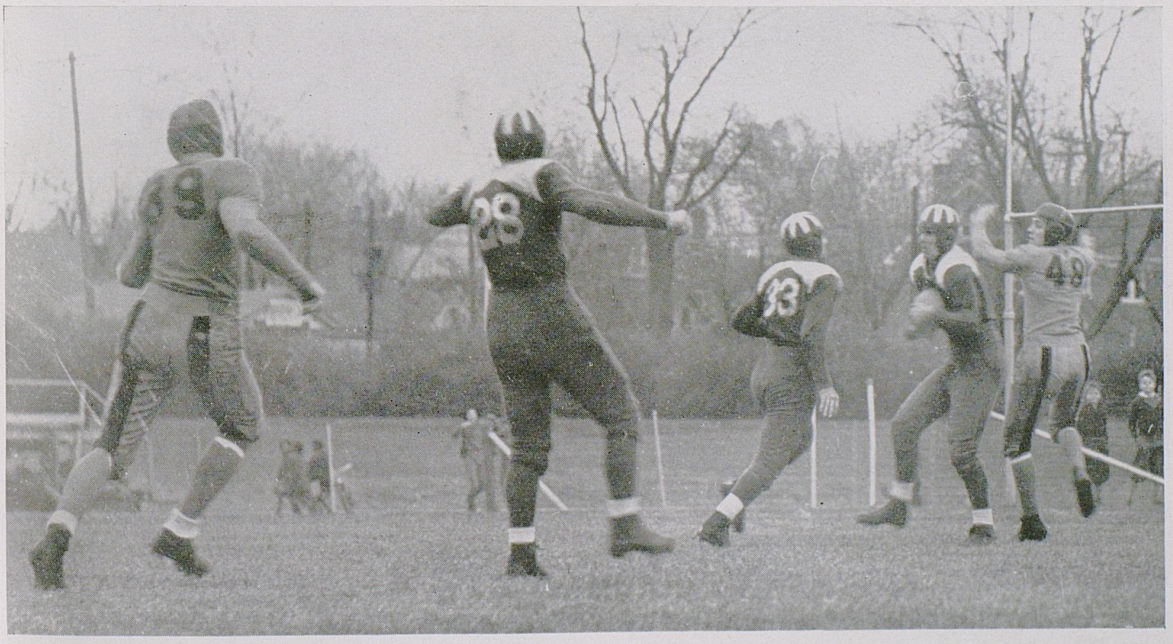

Football



BOSSE, *Tackle*

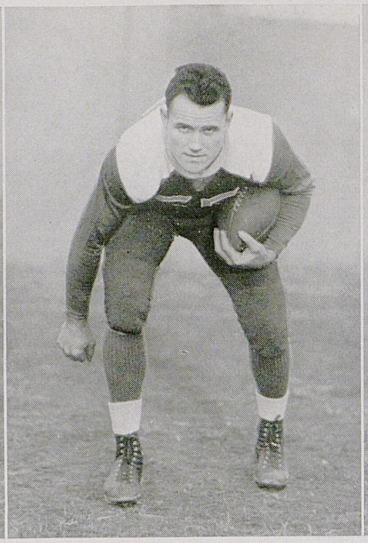

SANDS, *Back*

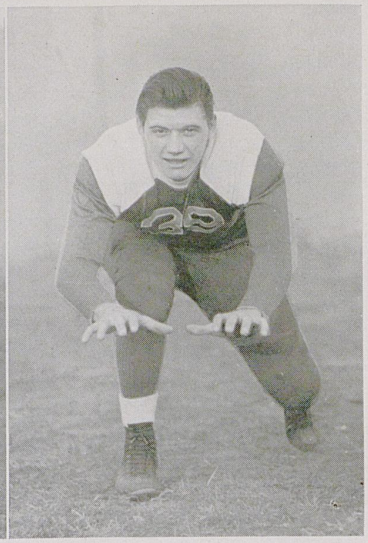

NICHOLAS, *Guard*

Pushing over touchdowns almost at will, the Big Blue team, displaying for the first time their powerful offense lacking in previous games, ran roughshod over the Generals of Washington and Lee, to win 39 to 7.

Kentucky 39, W. & L. 7

Bob and Dameron Davis each scored twice and Tommy Coleman and Elmore Simpson accounted for one touchdown apiece. Besides these scores, the 'Cats chalked up three more only to have them called back for violation of the rules.

The only Washington and Lee score came in the final period when Kentucky substitutes were in the game. The Generals, with two long passes, carried to the sixteen-yard mark. An end run by Sample put over their lone touchdown.

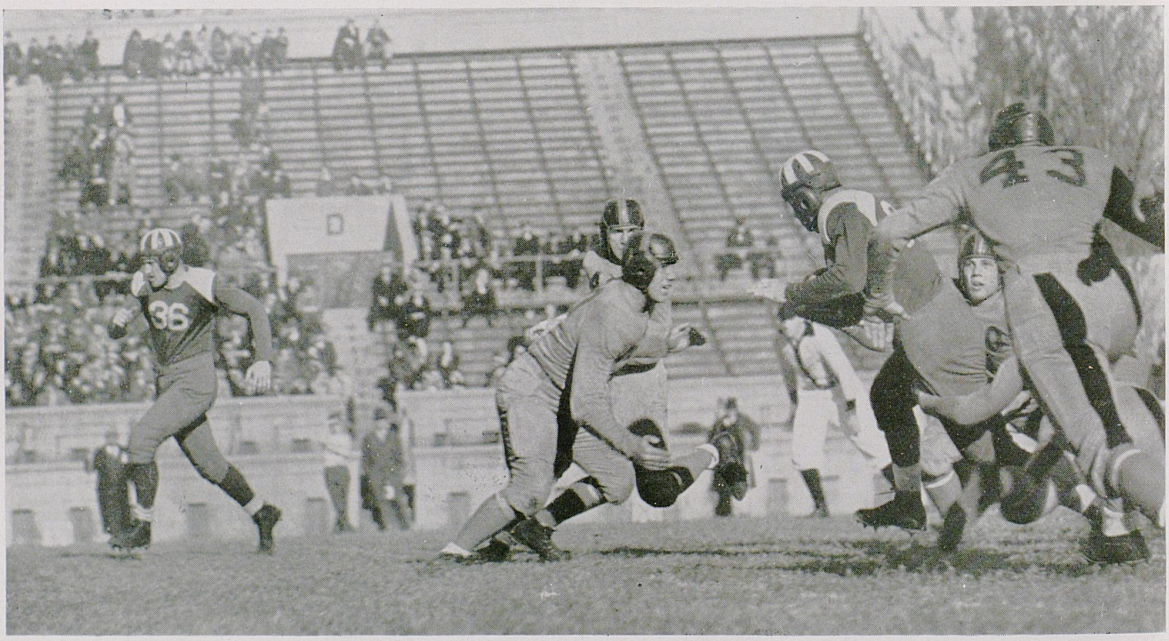

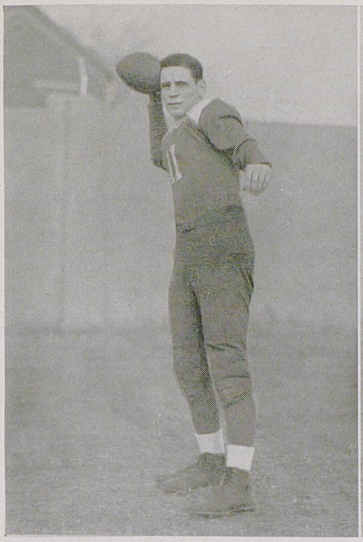

COLEMAN, *Back*

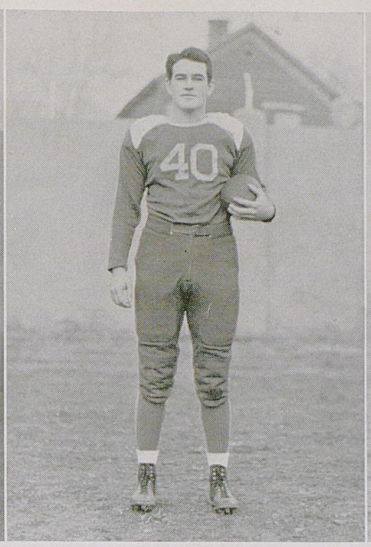

ROBINSON, *Back*

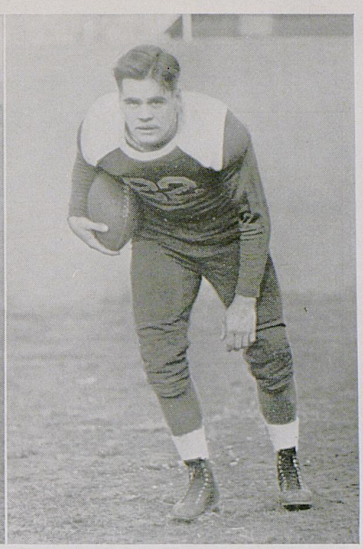

D. DAVIS, *Back*

Playing true to form — on one week, off the next — Kentucky was barely able to eke out a 7-0 victory over Florida. Although outplayed in every department of the game except passing, the Gators were a constant threat.

In the second quarter, Hon Davis, playing in his big brother's position, took a short punt on his forty-yard stripe, and raced to the goal line to score the only touchdown of the game. The Wildcats drove into deep Gator territory in the fourth period, but a fumble on the one-yard

Kentucky 7, Florida 0

line ended the final Kentucky threat. Florida recovered and punted out of danger.

The Blue and White gained 258 yards to Florida's 73, thirteen first downs to six, but made only 52 yards from passing, while Florida gained a total of 98 yards.

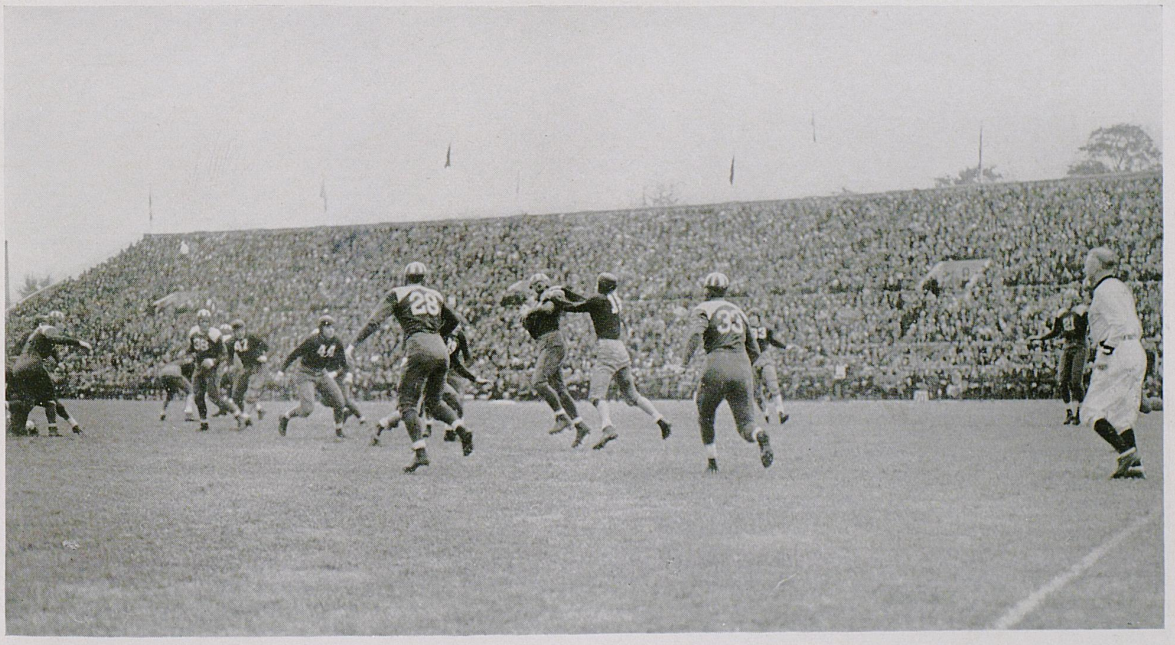

Football

KURACHECK, *Center*

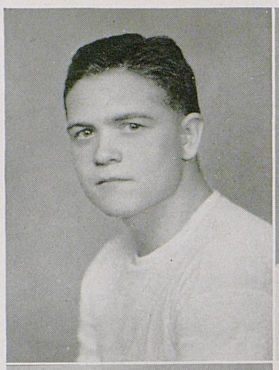

ORR, *End*

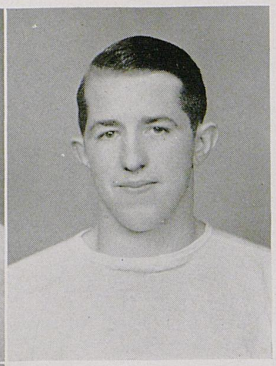

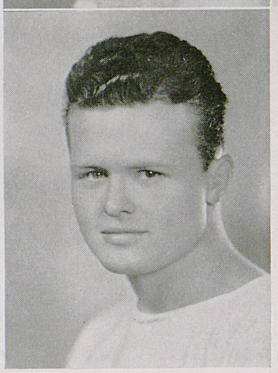

BOAZ, *Guard*

Kentucky 0, Alabama 14

Eight times the Red Elephants drove within the shadow of the goal in the first half and eight times the Wildcats repulsed the Alabama invasion. Kentucky was constantly on the defense and it wasn't until after Alabama had scored its first marker in the third quarter that Kentucky took the offense.

With Johnson leading the attack, the 'Cats pounded their way 75 yards to Alabama's one-foot line. It was the same Johnson who, two years ago, made the 1934 Rose Bowl champions look like a group of high school boys. After Walter Hodge, Wildcat fullback, recovered a fumble on his own 25, Johnson lugged the leather on four successive drives to place the ball on Alabama's 22-yard line. He then heaved a pass to Davis for a first down on the eight. Hodge picked up a yard, Johnson made three, and Davis advanced two. On the fourth down Johnson slammed into the line, but was a few inches short of a touchdown. Alabama punted out of danger to halt Kentucky's only threat.

The Blue and White line played remarkably well, especially when the Wildcats were fighting with their backs to the wall. Not a Wildcat was replaced during the first half, while Coach Thomas inserted fresh men repeatedly. Had Coach Wynne been able to rest his first stringers with able reserves, the story would probably have been different. Nevertheless, we didn't have them, and consequently lost to a better team.

The game was the most thrilling seen on Stoll Field this season. The 18,000 fans were satisfied as they left their seats, for they had seen the Wildcats go down in defeat after they had given everything that a football player is able to give.



WADLINGTON, *Back*

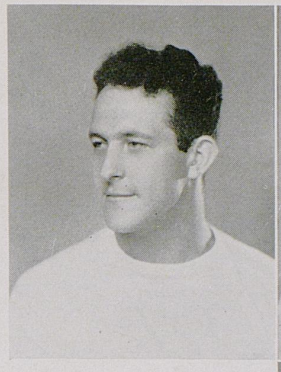

LUTZ, *Back*

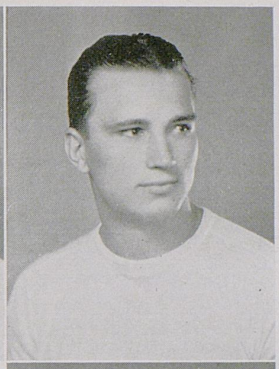

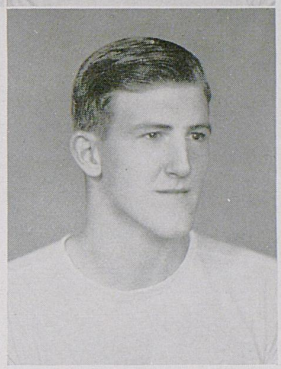

BOLAND, *Back*

Kentucky 7, Manhattan 13

Hopelessly outclassed in three of the four quarters, the Wildcats went down before Manhattan 13 to 7 in Brooklyn. For three quarters the Kentucky team was driven back by the charging line of the heavy Jasper team. Kentucky's linesmen, who had fought so gallantly against Alabama the week before, lacked the spark to gain any yardage in the first half.

Twice Bert Johnson fumbled in the first quarter, deep in his own territory, but both times Kentucky held. However, the first touchdown came a moment later when Bob Davis' punt fell short. Again before the first half had ended the Jaspers pushed over another touchdown after a march from Kentucky's 44-yard line. Twice in the third quarter Manhattan came very close to scoring, being held once on the two-yard line and again on the nine-yard line. From the nine-yard line the Wildcats started their 91 yards' march for a touchdown. With Johnson and Davis carrying the ball, Kentucky advanced to the Jasper's 28-yard marker. From this point Johnson dropped back and shot a beautiful pass to Bob Davis, giving the 'Cats a first down on Manhattan's 10-yard line. On the fourth down Johnson dashed through tackle for a touchdown. Dameron Davis place kicked the extra point.

The Wildcats then kicked off to Manhattan, but before another play could be run the game was over.

Statistics of the game show how badly Kentucky was beaten. Manhattan made 14 first downs to Kentucky's 6, and gained 224 yards by rushing to 77 yards for Kentucky. The Jaspers completed 3 out of 7 passes to gain 51 yards, while the Wildcats completed 4 out of 12 attempts, to gain 17 yards. Only once did Kentucky show its real power, when it pushed the Jaspers back for the touchdown.



Football

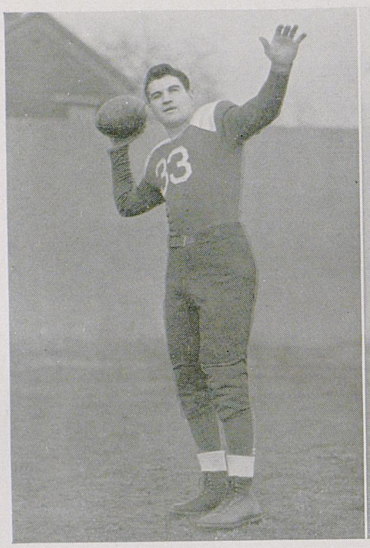

JOHNSON, *Back*

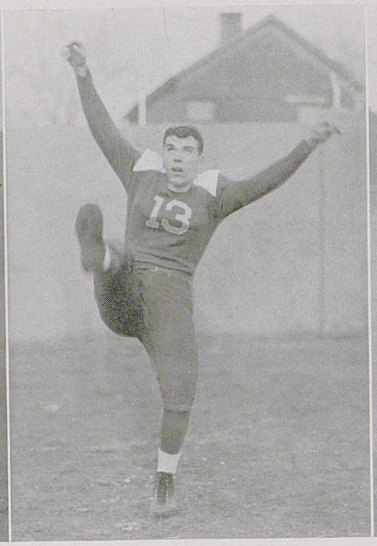

R. DAVIS, *Back*

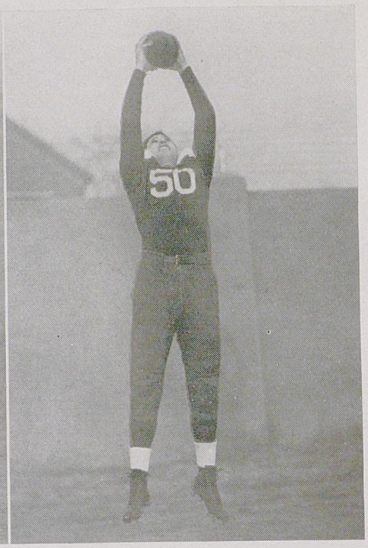

ELLINGTON, *End*

Staging a fourth quarter rally, Clemson swept the Wildcats off their feet only to lose as the placement for extra point went wide of its mark. With Kentucky leading 7 to 0, the Tigers started a barnstorm of passes that carried the ball from their own four line to a touchdown.

For three quarters Kentucky outplayed Clemson. In the second quarter Bob Davis intercepted a Tiger pass and behind good blocking returned the ball to midfield. With Johnson and Simpson smashing the line, Kentucky made a first down on the six-yard stripe. Then Johnson shot through tackle for a touchdown. Simpson kicked the victory point.

Kentucky 7, Clemson 6

The passing, punting, and line plunging of Johnson stood out, and Gene Meyers was again the outstanding linesman on the field.



BOSTON, *Guard*



HALL, *Guard*

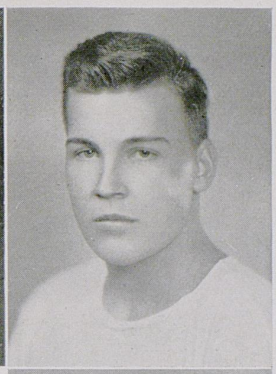

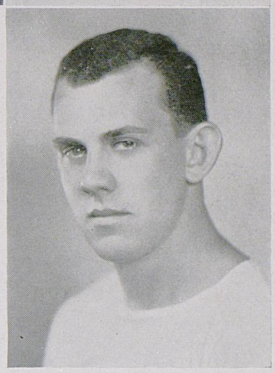

TRACEY, *Tackle*

A placement by Porter gave the Volunteers a Turkey Day victory over the Wildcats but not until the 'Cats had outplayed and outfought the Vols in three of the four quarters.

Kentucky scored the first touchdown late in the first quarter after a march from the 44-yard line. The placement went wide. Kentucky's line rose to pre-season expectations in the second quarter, throwing an impregnable defense against the fleet Tennessee backs.

Tennessee scored its lone touchdown and its winning extra point in the third quarter, which is to say up unil that moment, the Vols had fought an uphill battle and so much had they been outclassed it looked as if the beer keg, symbol of supremacy between the two generous and gentlemanly rivals of the South, was a certainty to return to Lexington, where it had been kept in custody since the Wildcats' 27 to 0 victory the year before.

After Tennessee scored and led 7 to 6, Bob Davis returned the kick-off 64 yards to the Vols' 30-yard line. After three plays, Kentucky attempted a field goal from the 13-yard line which was blocked. However, this did not dishearten the Blue.

In the fourth quarter, Coleman shot a pass to Garland, who dashed 75 yards before Porter brought him down on the five-yard line. After three charges at the line the ball lay inches from the goal. Johnson made his last of many terrific bone-crushing drives through the Vols' wall, and the Kentucky fans, thinking he had scored, shouted at the top of their voices. However, it must have been an optical illusion, for the game ended a few minutes later with Tennessee leading 7 to 6.

Kentucky 6, Tennessee 7

It was a tough break for the boys in Blue when Simpson missed his kick and Johnson failed through the line. The record of Major Neyland, Tennessee coach, is still clean in that he has never been beaten by a Wildcat team.



Football

Freshman Football

Because freshman football teams are used mostly as dummies for the varsity, it is exceedingly difficult to attempt to analyze a first-year team. Only two games were played by the Kittens this year, and it is hardly possible to say that certain men are of varsity calibre. Some of the outstanding players were Spickard, Sydnor, McCubbin, Jackowski, and Hays. However, it is possible that two or three men not mentioned will be of great assistance to Coach Wynne next year.

Freshman numerals were awarded to Bailey, Boles, Byrne, Carnes, Ellington, Fritz, Hays, Jackowski, Kaylor, Keller, Kennedy, Kincaid, Lackman, Marker, Murphy, McCubbin, Shepherd, Parda, Ramsey, Spears, Spickard, Sydnor, Tognocchi, Vires, and Willet.

Kittens 6, *Morehead* 0.

By holding the Morehead freshmen to no first downs and rolling up eight themselves, the Kittens were easily the better in which appeared to be a close battle. The Kittens scored midway in the fourth quarter when Keller passed from the 19-yard line to McCubbin on the five. The Kitten end evaded a tackler and went over the goal.

Not being satisfied by humiliating the Eaglets with no first downs, the Kittens limited them to four yards gained from scrimmage.

Kittens 0, *Baby Vols* 15.

The Tennessee Baby Vols took advantage of their breaks to defeat the Kittens in their annual tussle. Although registering only two first downs to four for the Kentucky freshmen, the Rats scored two touchdowns and a safety for a total of 15 points.

It was Joe Reno, a Kentucky boy, who led Tennessee to victory, as he scored both of the Rats' markers. The first came in the second period and the other late in the fourth quarter when he intercepted a Kentucky pass to run unmolested to the goal.



Freshman Football Squad

Basketball

Basketball

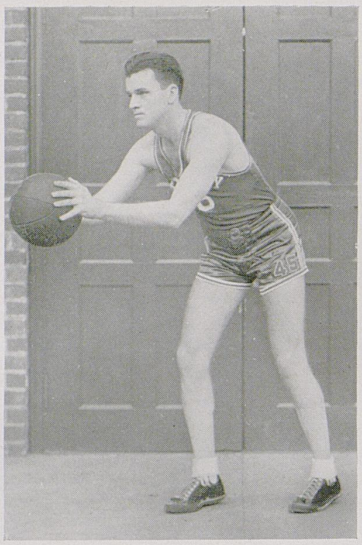

CAPTAIN DONOHUE, *Guard*

Basketball 1936-37

It took the 1936-'37 Rupp-coached edition of Kentucky's famed basketball powerhouses until the last of an eratic season to get into their stride, but when the smoke had cleared away the Big Blue was again perched at the top of the Southeastern heap — Champions of the Southeastern Conference for the season of 1936-'37.

Going into their last conference game with Vanderbilt, the Wildcats were faced with the possibility of not receiving an invitation to the annual cage tournament. This was all that was needed to send them into high gear, and the 'Cats served notice on all teams heading for Knoxville by annihilating the Commodores 51 to 19.

Arriving at the University of Tennessee gymnasium six days later, Rupp again unleashed his Wildcats and they took up at the point from which they had let Vanderbilt off, sweeping aside Louisiana State, previously undefeated Georgia ech, and, lastly, the defending champions, Tennessee, to bring the championship back to Lexington.

In the number of games won and last, this Kentucky quintet did not look as good as the Blue teams of the past, but this was on paper alone, and throughout the season showed flashes of the power which it finally turned loose to take its place among Kentucky's great cage combinations. The final count was eighteen games won, including three in the tournament, and five lost.

Again the Big Blue placed more than their share on the All-Southeastern team. While high-scoring Ralph Carlisle was securing himself a unamimous place at one forward, Captain Donohue turned in the best performances of his career to be placed at a guard post. Walker, Hagan, and Hodge also won much praise from the critics. And needless to say, the season would have been entirely different had it not been for the fine relief work of Thompson, Opper, Curtis, Goforth, and Davis. These boys are Champions!



1936-'37 KENTUCKY BASKETBALL SQUAD

Kentucky, 46, *Georgetown* 21.

A fighting group of sophomores from Georgetown College gave the Wildcats the biggest scare a Kentucky quintet had in an opening game in years before finally wilting in the final minutes to go down 46 to 21. The first half found the 'Cats fighting to hold a small lead, and the period ended with the Big Blue on top 19 to 15. The visitors appeared to tire as the second stanza progressed, while the Big Blue team warmed to their task; and, with Carlisle and Opper showing the way, moved into a safe lead. The game ended with Kentucky's relief men mounting up the margin of victory. Carlisle, with 16 points, topped all scorers.

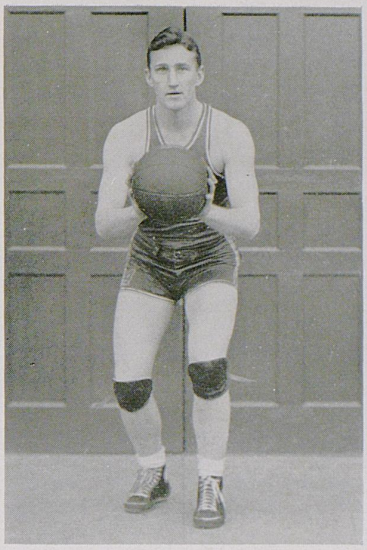

HAGAN, *Forward*

Kentucky 70, *Berea* 26.

Offering but little resistance from the start, Berea's Mountaineers succumbed 70 to 26 as the 'Cats made it two victories in two starts. It was apparent from the first whistle that the Big Blue would have little trouble, and the fans settled back to watch the one-sided score pile up. Carlisle and Thompson, with 14 and 13 points, respectively, were the high point men of the night. The score was 33 to 7 at the end of the first period and it was evident that the Wildcats were only having a practice session. Every member of the Kentucky squad was used in the game.

Kentucky 31, *Alabama* 34

After six years of vain attempts Alabama finally succeeded in defeating a Rupp coached team when they downed the Wildcats, 34 to 31, in one of the best games seen in Lexington all year. It was the 'Cats fourth loss of the campaign, and their second Conference defeat of the season. Each team scored ten field goals, but the Tidesmen gained their superiority by greater accuracy on the free throw line. Alabama led 18 to 17 at the intermission, and the Wildcats were never able to come closer than one point to the visitors in the second period. It was Shoemaker and Tabor, scoring twenty-three points between them, who led the Crimson Tide to victory. For Kentucky Hagan and Donohue stood out with nine and eight points respectively.

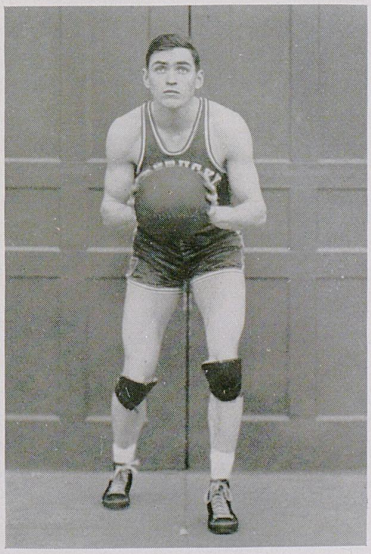

CARLISLE, *Forward*

Kentucky 34, *Xavier* 28.

Journeying to Cincinnati for their third game of the season, the Wildcats had a narrow escape when they were forced to come from behind in the final minutes to tie the score 27-all at the end of the regulation time, and then go into an over-time period to win 34 to 28. Kentucky grabbed an early lead and maintained it through the initial half, the Musketeers cutting it to 18 to 16 with a spurt just before the whistle. Xavier opened the second half by collecting ten points before the 'Cats could find the range. Hagan then hit one from well out on the court and Kentucky begun the rally which pulled them into a tie a few seconds before the final gun. In the over-time period it was all Kentucky. Walker, Carlisle, and Hagan put through field goals in quick succession to cinch the game. Carlisle was the high point man of the evening with 18 points. It was fouls that won for the 'Cats as they missed only seven out of seventeen, St. Xavier making only seven out of twenty-one free throws.

Kentucky 37, *Centennary* 19.

In their last game before the holidays, Kentucky handed their Louisiana visitors, the Centennary Gentlemen, a 37 to

Basketball

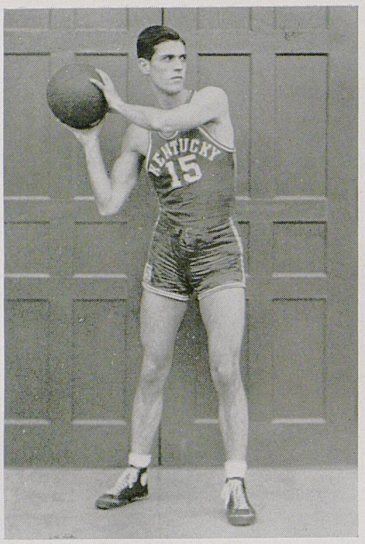

CAPTAIN-ELECT WALKER, *Center*

19 defeat, but were far from impressive in the process, the various Kentucky combinations appearing ragged both on offense and defense. Hagan scored first for the 'Cats on a pretty shot from the side. The visitors then took a 6 to 2 lead before the Big Blue registered again. It was then Kentucky all the way for the rest of the contest, with Carlisle again in the scoring van, collecting 7 field goals and one free throw for 15 points.

Kentucky 28, *Michigan State* 21.

The Wildcats displayed great improvement in their first game of the new year, handling the ball in championship fashion at times, to win their fourth straight game of the season from Michigan State 28 to 21. The contest was close throughout, the 'Cats pulling away in the last few minutes. Midway in the second half Kentucky was enjoying a seven point lead – two minutes later it had been cut to one point, and Captain Donohue called time out. The Spartans registered another field goal several minutes later to hold a slim one point advantage at the half time. The Wildcats spurted again as the second period opened, to pile up a 26 to 15 lead, but their attack again bogged down as the visitors ran their total up to 21. Here Carlisle, who again led the scoring with 14 points, put through a pretty one-handed shot and the game ended without further scoring.

Kentucky 28, *Notre Dame* 41.

Led by All-American Moir and the sharpshooting Nowack, Notre Dame handed the Wildcats their first defeat of the season, 41 to 28, in a fast game played at the Jefferson County armory in Louisville. The Irish presented a smooth working, high-scoring combination which played an almost perfect first half to lead the 'Cats 28 to 9, at the end of that period. In the second half the Wildcats altered their defense, with a decided improvement resulting in their play, and outscored the Irish 19 to 13. The big lead piled up against them in the first half was too much for the Big Blue team, however, and the closest they could come to the fighting Irish was 12 points. Norwack led all scoring with 18 points, while Hodge's defensive work was outstanding for Kentucky.

Kentucky 59, *Creighton* 36.

Chaffing under their defeat at the hands of Notre Dame, the Wildcats lived up to their names in every respect three nights later and swamped a covey of Creighton Bluejays 59 to 36. Kentucky started fast and, except for one Creighton spurt in the fiirst half which tied the score at 22 all, the visitors could not match the Wildcat marksmen. Leading 33 to 22 at the half, the 'Cats resumed their assault in the second period to win handily. Hagan paced the evening's scoring activities with 17 points, as Hodge was turning in another brilliant defensive exhibition.

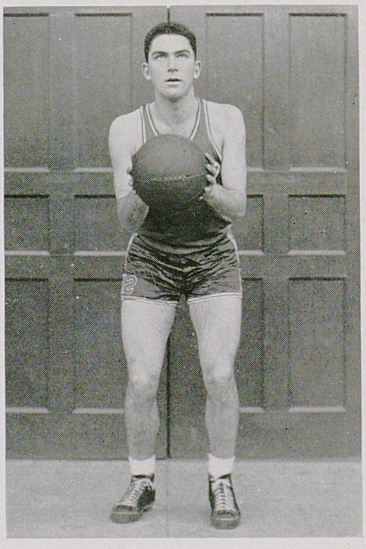

OPPER, *Guard*

Kentucky 23, *Michigan State* 24.

The Wildcats again took to the road and met their second defeat of the season at the hands of Michigan State, 24 to 23, in an exciting game at East Lansing. Handicapped by the illness of Carlisle, the 'Cats still fell only one point short in their late second half rally. The Blue Grass team took an early lead, but the Spartans cut it down and went to the front just before the half, 12 to 11. In the second period, with the Big Blue trailing 23 to 15, Opper dropped in two

field goals and Walker followed with another to bring Kentucky within two points of the leaders, but a foul shot by Kraft gave the Spartans a lead which Opper's third goal a moment later could not overcome. Nelson led the winners with nine points; Opper and Carlisle registering six points each for the 'Cats.

Kentucky 32, *Akron* 22.

The Rupp machine returned to the win column when they repelled a stubborn Akron University team, 32 to 22, at Cincinnati. Paced by Joe Hagan, the 'Cats overcame the early Akron lead to be out in front 18 to 8 at the half way mark. The second period was nip and tuck, both teams matching goal for goal throughout, as the Wildcats maintained their 10-point lead. Kentucky, although noticeably the superior team, gave an erratic performance. Hagan was easily the outstanding man on the floor, with Mott turning in the best performance for the Ohio team.

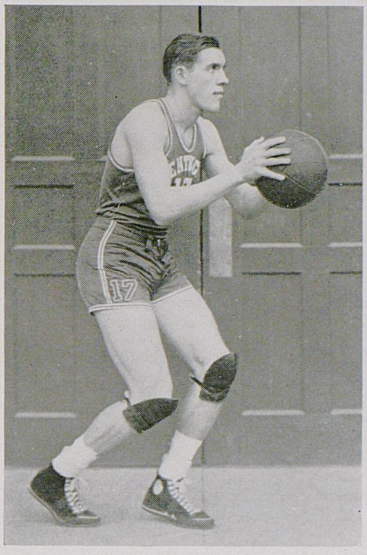

HODGE, *Guard*

Kentucky 43, *Tennessee* 26.

Taking on their first conference foe of the season, the Wildcats were impressive in rolling over Tennessee's Volunteers 43 to 26. The Big Blue held a comfortable lead during the entire contest, and finished with the second team carrying the burden. With Carlisle and Hagan doing most of the damage, the 'Cats rushed into a 6 to 1 lead in the first three minutes, and stretched it to 23 to 9 by half time. The Volunteers reduced the Blue team's margin to nine points midway in the last half, but Kentucky's offense clicked again to pull the Wildcats out of danger. Carlisle, with seven points, and Tennessee's Johnson, with 10, led the scoring.

Kentucky 41, *Vanderbilt* 26.

Making the first stop of their four-game southern trip at Nashville, the Wildcats chalked up their second conference win of the year in setting down Vanderbilt's Commodores 41 to 26. Never headed throughout, the 'Cats, with Hagan and Carlisle showing the way, dropped in shots from all parts of the court to soon run up a safe margin, and then turned the job over to the second team which finished the game. The Big Blue displayed its best form of the year, every man showing up well, while Coleman and Captain Overly led the Vandy attack.

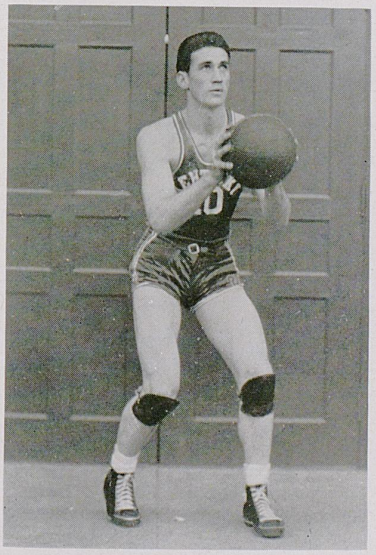

THOMPSON, *Center*

Kentucky 38, *Alabama* 27.

Continuing their strong finish program, the Wildcats added Alabama to their conference victims, 38 to 27, the following night at Birmingham. Twice, at the close of each half, the 'Cats spurted to catch the Crimson Tide. With Shoemaker showing the way, the Tide jumped to a 14 to 7 lead. Then Thompson found the range for Kentucky and the Big Blue tied the game up 16 all just as the half ended. Alabama again pulled away as the second half got under way, but soon Carlisle and Thompson located the basket and Kentucky outscored the Tide 21 points to eight in the last 15 minutes. Thompson and Hodge were the most effective for Kentucky, with Shoemaker and Tabor registering 10 points each for the losers.

Kentucky 28, *Tulane* 35.

The Ruppmen suffered from a sudden let-down from their winning form in their first contest with Tulane's Green Wave, coming out on the short end of a 35 to 28 count for their first conference loss of the season. The 'Cats were out-

Basketball

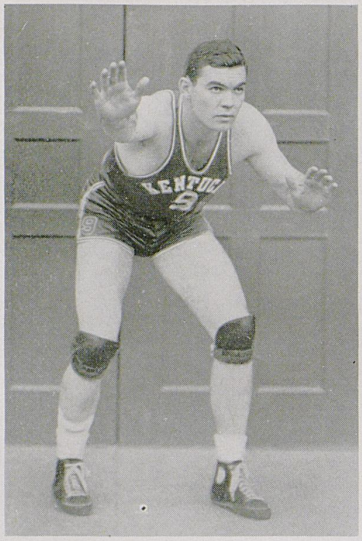

GOFORTH, *Guard*

played in the rough battle, never leading after Hagan's first-minute goal. Locket and Coltar scored in the first few minutes of play and continued to drop the ball through to give the Greenies a 23 to 13 margin at the half. The Wildcats looked some better after the rest period, but the Tulane margin was too great. Locket, Greenie guard, and Hagan divided scoring honors with nine points apiece.

Kentucky 28, *Tulane* 25.

Showing improvement over their playing of the night before, the Wildcats evened their series with Tulane, 28 to 25, in their second game. Hagan was the shining light of the night on both the offense and defense, registering 10 points, while he was holding Locket to one field goal and two foul shots. The contest was close throughout, with Kentucky leading most of the way.

Kentucky 58, *University of Mexico* 30.

Returning from their southern trip, the Ruppmen met a plucky University of Mexico five and defeated them 58 to 30. Although outplayed and outclassed, the little Mexicans fought throughout the contest, completely winning the admiration of the Kentucky fans. Dropping through several shots from far out on the floor, the visitors kept fairly close to the Blue quintet during the first half, but with Carlisle, Hagan, and Opper hitting the basket from all angles, the Mexicans were no match for their taller opponents in the last period. Lolo led the visitors with 10 points, Carlisle collecting 15 points during his stay in the game for Kentucky.

Kentucky 24, *Tennessee* 26

Holding an apparently safe lead with only six minutes of play remaining, the Wildcats fell before a driving Tennessee finish, 26 to 24, for their second straight conference loss. Both teams displayed a fast and furious brand of basketball in the first half, which ended with the Volunteers holding a two-point margin, 14 to 12. Carlisle found the range for Kentucky as the last half got under way and the 'Cats ran up what appeared to be a safe leaf, when the Vols put on their winning rally. Field goals by Rice and Marshall, coupled with three free throws by the same pair, gave Tennessee a one-point margin. Johnson added one more by a foul conversion and the game ended. Johnson, visiting forward, was high point man with 10 points, as Carlisle, Hodge, and Donohue stood out for Kentucky.

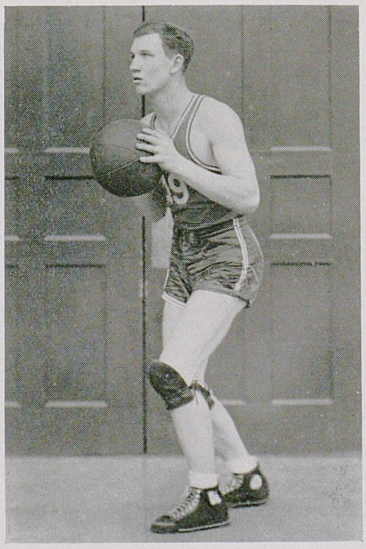

HEAD, *Forward*

Kentucky 51, *Vanderbilt* 19.

Needing a victory to be assured of an invitation to the Southeastern Conference tournament at Knoxville, the Wildcats passed and shot their way to a one-sided 51 to 19 victory over Vanderbilt's Commodores at Lexington. Playing without the services of two or their regulars, the Commodores were at a disadvantage, but even had they had their full strength it is doubtful if the score would have been much changed. The 'Cats flashed their best form shown all season, especially in the first half when their ball handling and shooting approached perfection. Starting the second half with a 21 to 9 lead, Coach Rupp allowed his regulars to remain in the game for only a few minutes before he started making substitutions. Even then the visitors failed to halt the mounting score.

Kentucky 23, *Xavier* 15.

The 'Cats played the last game of their regular season

without the services of Ralph Carlisle, but they seemed to forget that fact once the game was under way and treated the home fans to a 23 to 15 victory over Xavier. The game was rough throughout, the visitors registering 11 of their 15 points on foul shots, and Kentucky scoring nine of the free throws, out of the total of 34 fouls called. The Big Blue took the lead on the opening tip-off, to hold it during the entire contest. Twice in the first period the visitors pulled within one point of the 'Cats, but were never able to overtake them. Hagan, with nine points, led the Kentucky scoring, while Kruse paced the Musketeers with seven.

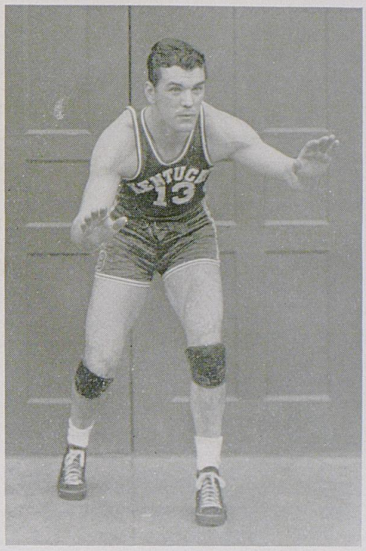

DAVIS, *Forward*

THE SOUTHEASTERN CONFERENCE TOURNAMENT

Kentucky 57, *Louisiana State* 37.

Entering the Southeastern Conference tournament as underdogs for the first time in many years, Kentucky lost no time in showing the fans at Knoxville that it was not to be considered lightly by swarming over Louisiana State's high-scoring aggregation 57 to 37 in the first round. The 'Cats started slowly, but gathered momentum as the game progressed until, in the second half, they were running "full speed ahead." Overcoming the early Louisiana 7 to 3 lead, the Big Blue stepped up the pace to hold a 19 to 15 advantage at the half. Coach Rupp inserted Carlisle into the Kentucky line-up when the last period got under way, and from that point on the score keepers were kept busy marking up the Kentucky baskets. With Carlisle, Walker, and Thompson hitting from all points the 'Cats outscored the Tigers 38 points to 22 in that half to win easily. Donohue's defensive work was outstanding.

Kentucky 40, *Georgia Tech* 30.

Undefeated Georgia Tech stood in the Wildcats path in the second round. But the boys from the Blue Grass showed that records meant nothing to them in eliminating the Engineers from further competition, 40 to 30. The score was tied five times in the first half before Carlisle dropped in two of his famous twist shots, and Curtis added a crip, to give Kentucky a six-point lead at the rest time, 24 to 18. As play was resumed the Wildcats were slow in getting started and Tech spurted to cut their lead to 31 to 30, with only five minutes remaining. The Big Blue then launched their final offensive to score nine points and win their way to the finals.

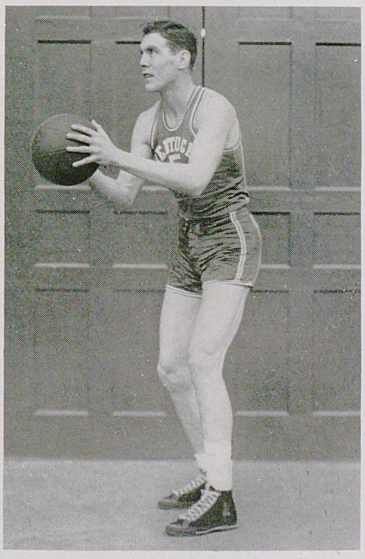

CURTIS, *Forward*

Kentucky 39, *Tennessee* 25.

Jumping ahead on Joe Hagan's long field goal in the first seconds, the Wildcats were never headed in their final drive to the championship and they swept aside the defending champion Tennessee Volunteers 39 to 25. The Vols were held without a field goal during the first seven minutes as the 'Cats piled up a seven-point lead. From that point on the two teams matched point for point until the gun ended the half with Kentucky out in front, 19 to 12. After the intermission the Vols came out to win and pulled up within three points of the Kentuckians with eight minutes of play remaining. It was here that "Big Jim" Goforth, who had replaced Captain Donohue, distinguished himself in his last college game by dropping through two beautiful shots from far out on the floor, both coming within one minute. Carlisle added four points with his twist shot, Curtis slipped through for two more, and the game was over. Kentucky's Wildcats were the new champions of the Southeastern Conference.

Basketball



Freshman Basketball Squad

Freshman Basketball

The Kittens, under the expert tutelage of Paul McBrayer, Kentucky's all-Southern guard of seven years ago, began a most promising season with one of the most highly-touted squads of recent years.

The season opened with a spectacular victory of 38-15 over the Georgetown frosh, in a preliminary tilt to the varsity game with Georgetown in the Alumni gym. Cluggish was the star of this game, with many of his shots from the pivot position.

The Kittens dropped one game to the Manual High cagers in Louisville by the score of 21-20. The game was a close one throughout, and only in the last minute of play did Manual pull out in front to take the game by one point.

Following the brief respite afforded them by the Christmas holidays, the Kittens met and defeated Georgetown on the latter's home court, in a return game, by the score of 41-25. This victory repaired the morale of the men which had been impaired by the loss to Manual.

Morehead's Eaglets were next on the list for the Kittens, and the Kentucky frosh increased their string of victories by a 32-32 win at Morehead.

Soon after the Morehead victory, the frosh met the star varsity of Cumberland College in a stiff battle on the latter's home court in Williamsburg. Helped by a last-minute basket, the Kittens defeated their rivals by the close tally of 27-26.

Eastern was next for the Kentucky frosh, and in a tilt on the Eastern court in Richmond, the Kittens won out by the uncomfortably close score of 37-34.

Cumberland was met in Lexington by the Kittens in a return game, and this time the Kentuckians were not so lucky. Pulling ahead in the second half, the Cumberland five defeated the Kittens in a disappointing battle, 32-23.

The last game of the season was a return engagement with Morehead, in Lexington, and resulted in another victory for the Kitten quintet, by the lop-sided tally of 50-13.

Men receiving numerals for the season were: James Goodman, Gilbert Jennings, Harry Denham, Bob Mefford, L. H. Rouse, Sam Duncan, Marion Cluggish, and Bernard Harris.

Track

Track



Captain Crain

Only three meets were scheduled this year for the Wildcat thinlies due to the fact that the running track was under reconstruction and no engagements could be had at Stoll Field. In the future Kentucky will have one of the best tracks in the south.

Of the three meets, Kentucky was victorious in two. At Nashville the 'Cats won a thriller from Vanderbilt, lost a close one to Tennessee at Knoxville, won a victory over the Mountaineers of Berea, and finished fourth in the Southeastern Conference meet at Birmingham, Alabama.

Coach Shively, who has turned out several outstanding track stars during his reign at Kentucky, completed his tutoring here this spring. In Ben Willis, sprint star, and Dave Rogan, distance runner, Coach Shively has confidence that he has two of the best performers that he has ever had on his teams.

Ben was Kentucky's most versatile speedster. He competed in the 100-yard dash, the 220, and the high and low hurdles. At the conference meet Willis outran his friendly rival, Harry Anderson, of Tennessee, to win second place in the century, he ran fourth in the 120-yard high hurdles, and came in second in the 220 low hurdles. However, his showing in the Olympic tryouts far surpassed that in the south. Ben raced third to America's greatest track star of all times, Jesse Owens, in the finals at Chicago. A junior this year, Willis will captain the 1937 team.

Dave Rogan, who as a boy chased rabbits over the mountains around Cumberland Gap, has already written his name in Kentucky's hall of fame. In his first year on the varsity he broke the track record in every meet in which he participated, including the Southeastern Conference at Birmingham. Dave was the outstanding athlete at the conference final. After setting a new record in the mile, he came within a shade of smashing another record in the half mile, which he also won. Not being satisfied with these honors, he replaced Hilliard, who became ill at the meet, and ran a gallantry race on the mile relay team which placed fifth.

Although Captain Jack Crain set no individual records, he ran in the number two position on the fastest relay team Kentucky has ever had. The Breathitt County athlete won the admiration of the team by his exalting spirit and determination. Other members of the record holding relay team are Bill Miller, Cecil Hillard, and Charles Gates.

The Wildcats were comparatively weak in the field events. Elmore "Red" Simpson, javelin



Varsity Squad

thrower, was the only 'Cat who won consistently. The gridiron star set a new Kentucky record at 182 feet.

Lettermen: Captain Jack Crain, Captain-Elect Ben Willis, Dave Rogan, Charles Gates, Langan Hay, Cecil Hillard, Stan Nevers, Joe Moore, Onel Forden, Elmore Simpson, William Miller, and Manager Will Jacobs.

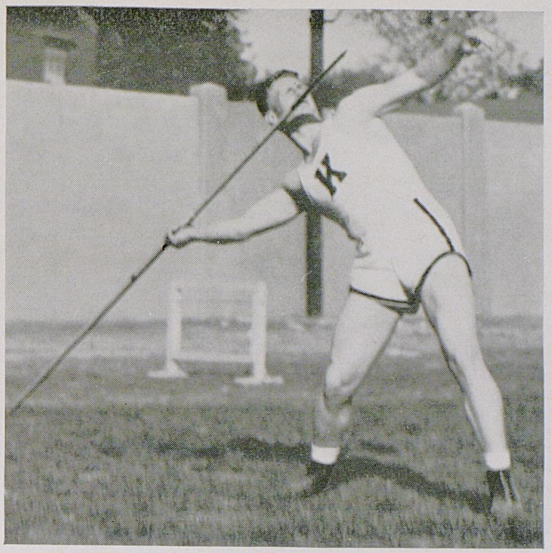

ELMORE "RED" SIMPSON

Kentucky 61½. *Vanderbilt* 56½.

The Wildcat thinlies got off to a flying start to take 9 of the 15 events to defeat the Vanderbilt Commodores.

Ben Willis was the meet's outstanding performer, with three first places. The Wildcat won the century event in 9.9 and also showed his heels in the high and low hurdles. Running in his first varsity contest, Dave Rogan showed smooth form with his two firsts in the mile and the two-mile. Dave broke the mile record at Dudley Stadium with his 4:27.2, clipping two seconds off the old mark. "Red" Simpson scored Kentucky's only victory in the field events as he came first in the javelin throw.

SUMMARY

Mile: Rogan (K), Moore (K), 4:27.2; 440-yard dash: Miller (K), Gates (K), :53.2; 100-yard dash: Willis (K), Crawford (V), 9.9; 120-yard high hurdles: Willis (K), Mathews (V), :16; 220-yard dash: Willis (K), Crawford (V), :22.8; Half mile: Steckmest (K), Morks (V), 2:05.9; 220-yard low hurdles: Willis (K), Howy (V), :26.3; Shot put: Ray (V), Nevers (K), distance 43 feet, 2 inches; Two-mile: Rogan (K), Moore (K), 10:18; Pole vault: Campbell (V), Hay (K), and Warnock (V), tie for second, 11 feet, 6 inches; High jump: Mayson (V), Lynn (V), 5 feet, 10½ inches; Broad jump: Ryan (V), Mathews (V), 21 feet, 1½ inches; Javelin: Simpson (K), Combs (V), 159 feet, 3 inches; Discus: Ray (V), Williams (V), 135 feet, 3 inches; Mile relay: Vanderbilt (Overley, Noel, Anderson, Crawford), 3:31.5.

Kentucky 51, *Tennessee* 66.

The Tennessee Vols showed superiority in the field events and came from behind to defeat the 'Cats after the Kentucky speedsters had won six of the eight events on the track.

Captain Harry Anderson, Tennessee, was the big gun for the Vols. After he had reinjured a torn ligament in the 100-yard dash, in which he broke the track record in 9.6, he was held out of



GATES, CRAIN, ROGAN, MILLER, *Relay Team*



ROGAN, *Ace Distance Runner*

Track

Track

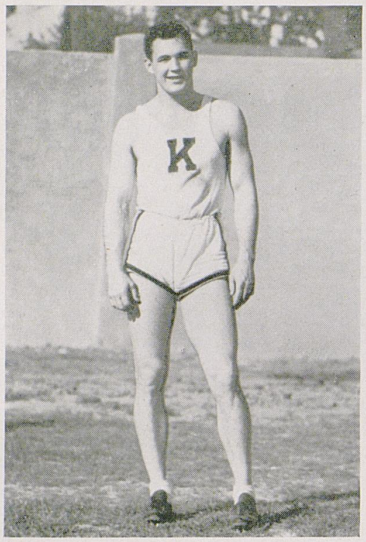

LANGAN HAY

the high jump, the 220-yard dash, and the broad jump. However, he won the shot put and the discus throw.

Ben Willis raced to victories in the 220, both low and high hurdles, and finished second in the century to score 18 points for high man in the meet.

Dave Rogan proved to be the "iron man" of the team when he won three distance races. The young Wildcat won the mile in 4:43, the half mile in the fast time of 1:56.2, and put on a spurt to outrun Hansard in the two-mile race in 10:01.4.

Simpson and Carlisle won the only field events for Kentucky.

SUMMARY

100-yard dash: Anderson (T), Willis (K), 9.6; 220-yard dash: Willis (K), Campbell (T), 20.3; 440-yard dash: Pick (T), Miller (K), 50.4; 880-yard dash: Rogan (K), Pick (T), 1:56.2; One mile: Rogan (K), Hilliard (K), 4:43; Two-mile: Rogan (K), Hansard (T), 10:01.4; Pole Vault: Hay (K), and Hansard (T), tie, 11 feet, 6 inches; Shot put: Anderson (T), Dougherty (T), 42 feet, 11 inches; High jump: Carlisle (K), B. Anderson (T), 5 feet, 8 inches; Discus: Anderson (T), Dougherty (T), 128 feet, 10 inches; Javelin: Simpson (K), Jeffries (T), 170 feet, 3 inches; Broad jump: B. Anderson (T), Blackburn (T), 21 feet, 6 inches; Mile relay: Tennessee (Duren, Sledge, Pick, Campbell) 3:28.6.

Kentucky 94, *Berea* 40

Two new state records were set as the Wildcats defeated the Mountaineers in their final meet of the season. With Charles Gates running first and passing the baton to Jack Crain, who handed the same to Jim Miller, and thence to Dave Rogan, who dashed a sparkling 50 second quarter mile, the quartet set a new mark for the mile of 3:29.5. This is the fastest relay team Kentucky has ever had.

"Red" Simpson smashed the second record of the day when he tossed the javelin 182 feet and 6 inches, breaking the former record by 14 feet, 3 inches. Ben Willis, the 'Cats' sprint star, again was high point man with 15 points.

SOUTHEASTERN CONFERENCE MEET

Kentucky's seven-man track team, with Dave Rogan and Ben Willis leading the way, piled up twenty-two points to bring themselves into fourth place in the annual Southeastern Conference track and field meet held at Birmingham.

In helping to gain their position, Dave Rogan set a new conference record in the mile run and captured the half mile, while Willis took seconds in the 100-yard dash and low hurdles and fourth in the high hurdles.

Miller of Kentucky finished fifth in the 440-yard dash and also ran anchor on Kentucky's mile relay team, which took fifth place in the meet. The Wildcat relay team was composed of Hilliard, Gates, Miller, and Crane, and their placing fifth accounted for the Kentucky team defeating Tennessee by one point for fourth place honors.



HEINMAN AND WILLIS, *Sprinters*

Freshman Track

To the freshman track team goes the honor of being the only athletic aggregation at the University that went without a defeat chalked up against it during the 1936 season. The varsity, without a track, was forced to exercise around the football practice field, but the unfortunate freshmen didn't even have a practice track they could call their own. Nevertheless, they worked out when they could and won their two meets by overwhelming scores.

As the varsity was being nosed out by the Tennessee Vols, the Kittens were humiliating the Rats. With Bob Rankin leading the attack the freshmen had little trouble with the baby Vols and scored a 75 to 47 victory. Rankin won the century and the 220-yard dash, and placed second in the 220-yard low hurdles. Spivey won first in the discus, and placed second to Doyle, Kentucky, in the 120-yard high hurdles. Adamson, Kentucky, won the broad jump, and ran second in the 440-yard dash.

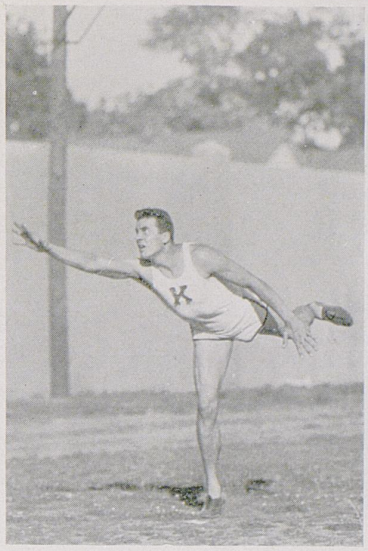

ARPERD OLAH
Varsity Weight Man

The next and last meet for the freshmen was staged against the Berea first year men. Again the Kittens were victorious by a 91 to 43 count, and as before Rankin led his team with 15 points.

Numerals were awarded to the following: Adamson, Durbin, Miller, Rankin, Relyea, and Turner.

SUMMARY OF THE KENTUCKY-TENNESSEE FRESHMAN MEET

100-yard dash: Rankin (K), Henry (T), 10.6; 200-yard dash: Rankin (K), Henry (T), 23.2; 440-yard dash: Plemkett (T), Adamson (T), 52.5; 880-yard dash: Ward (T), Relyea (K), 2:12.6; Mile: Ward (T), Durbin (K), 4:43.8; 120 high hurdles: Doyle (K), Spivey (K), 17.4; 220 low hurdles: Herring (T), Rankin (K), 27.4; Discus: Spivey (K), Hall (T), 119 feet, 9 inches; Pole vault: Miller (K), Hall (K), 11 feet; Javelin: Miller (K), Curtis (K), 154 feet, 2 inches; High jump: Dougherty (T), Head (K), 5 feet, 6 inches; Broad jump: Adamson (K), Henry (T), 20 feet, 3 inches; Two-mile: Wright (K), Durbin (K); Mile relay: Won by Kentucky by default.

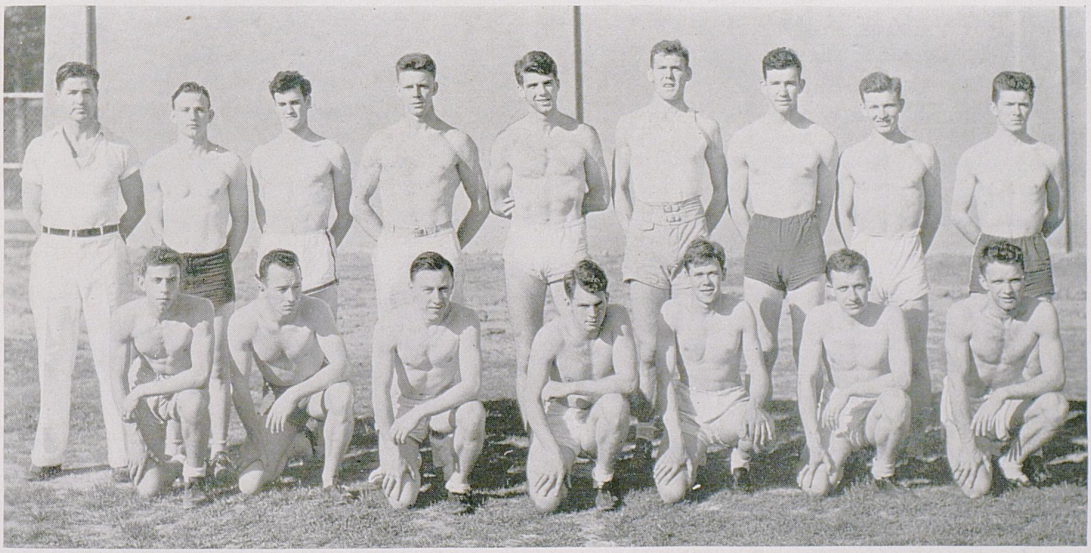

FRESHMAN SQUAD

Tennis

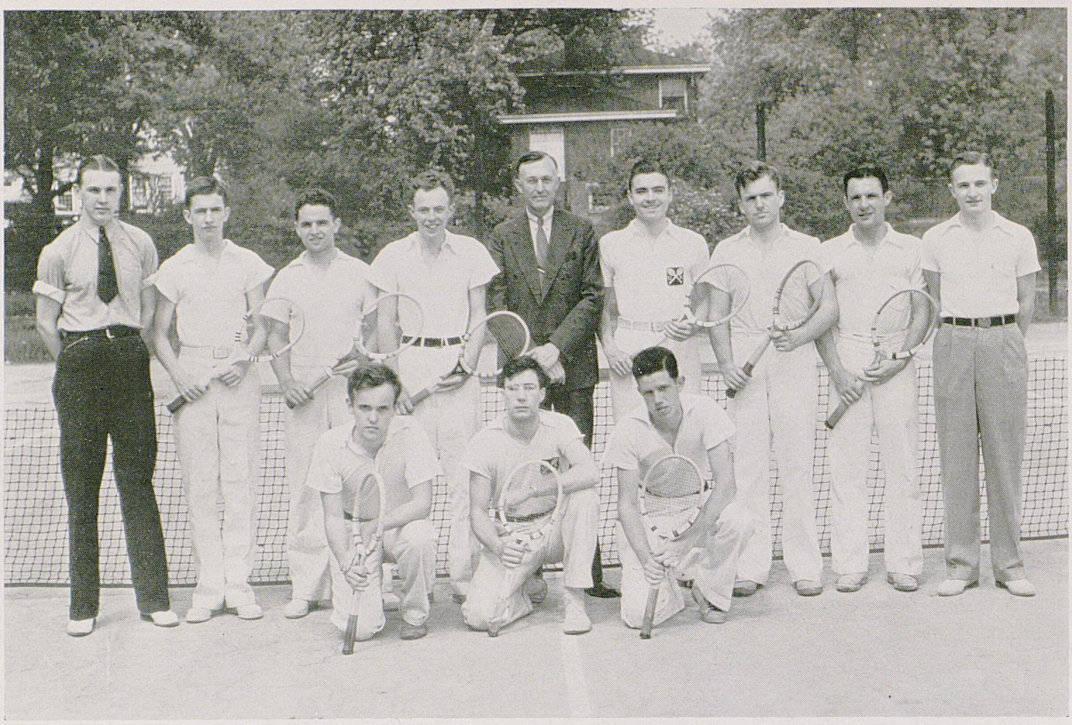

VARSITY TENNIS TEAM — *Top row, left to right* — Franz, Montgomery, Evans, Moore, Coach Downing, Stahr, Randall, Tulloch, Collins. *Bottom row*—Randall, Warren, Botts.

Kentucky's 1936 tennis team enjoyed the most successful season in the history of the sport at the University, winning eleven out of twelve matches. To make this accomplishment more impressive, the Wildcats played some of the best teams in the Middle West and South.

Although Coach Downing, father of tennis at the University, was proud of his boys' feats on the court, he was equally presumptuous over their studiousness in the classroom. Every member of the team made a two standing or better, for an average of 2.5 for the entire squad. Co-captains Jimmy Moore and Elvis Stahr had perfect standings the previous semester and the latter never received a mark less than A during his four years at Kentucky.

To Coach Downing goes the credit for the 'Cats' remarkable record. Four years ago when Moore, Stahr, George Tulloch, and "Chuck" Randall reported for the tennis team they weren't even fair players. Nevertheless, the mathmatician correctly added two and two, to forsee a well-rounded team in '36. The mentor worked on the quartet with tireless determination and even had to beat himself to humiliate the youngsters. As the '36 season progressed, Coach Downing saw his dream come true. Reinforced by two juniors, Dave Randall and "Monty" Montgomery, and a sophomore, Bobby Evans, the quartet gave Kentucky its best tennis team.

There were no individual stars of the "Phi Beta Kappas," as they were called. Jimmy Moore was the most consistent player on the eam and well earned the No. 1 position. To show how well balanced was the team, one coach of an opposing University said that Chuck Randall, number seven player, was better than Jim Al. However, the Coach underestimated the ability of the Wildcat's ace player.

The 'Cats opened their schedule with a 5 to 2 victory over Wayne University of Detroit. The Tennessee Vols offered opposition for the second encounter and lost by the same score. Moore registered impressive three-set victories in both matches, while Evans, Stahr, and Montgomery won rather easily. The next two matches were played on the road. Kentucky won over Vanderbilt 6 to 3 and Tennessee 5 to 4. In both of the matches Moore and Evans lost, while Tulloch, Montgomery, and Chuck Randall came out on top. Kentucky's doubles teams lost only one of six matches on this trip.

Berea College and the University of Cincinnati went down by 8 to 1 in the following matches. Jimmy Moore's victory over Major Gardner, Berea, was the outstanding performance of the two matches. Heretofore, Gardner has not been defeated by a Wildcat player.



Freshman Tennis Team — *Top row, left to right* — Evans, Jackson, Taberling, Fouts, Bugie, Young. *Bottom row* — Adler, Coach Downing, Miller.

On May 9, the Blue and White invaded the North, meeting Indiana, Purdue, Notre Dame, Michigan State, and Wayne University on successive days. All fell before the onslaught of the Wildcats with the exception of Michigan State, who nosed out the Kentucky men by a 5 to 4 count. This was the only set-back of the year.

Against Indiana Tulloch was the only member to lose in the singles. Kentucky won by 7 to 2. Purdue was the next victim as every man scored victories in the singles to give the Wildcats a 5 to 1 decision. Moore's gruelsome three-set victory over Nickolich was the best contest of the day.

By taking vengeance for a defeat by the Notre Dame basketball team, an inspired Kentucky racketeer team defeated the "Fightin' Irish" 7 to 2. "Jim Al," stiff from the Purdue match, was the only 'Cat who failed to score. Bobby Evans played his best match of the year as he defeated McNuthy 6-1, 6-2. The latter won the Indiana Intercollegiate tournament two weeks later.

The Wildcats bit the dust the next afternoon as Michigan State won 5 to 4. The most impressive match of the day was the doubles match between Moore-Stahr and Klunzinger-Williard. With the latter team at match point the the Kentucky Co-captains were informed that if they won that match Kentucky would defeat Michigan State. They made a come-back to blast their opponents off their feet and took the dicision, but Kentucky's No. 3 doubles team lost the deciding match a few minutes later.

Kentucky brought the invasion to a close with an 8 to 1 victory over Wayne University. Dave Randall and Bobby Evans were undefeated during the five-match trip.

Returning to Kentucky, the "Phi Beta Kappas" forsoke their rackets to make up the missed assignments. Consequently, the netmen were given a scare in their return engagement with Indiana. With the score 4 to 4, the No. 3 doubles team avenged themselves for their fatal set-back at Michigan State to take the final set and the match at 5 to 4.

Lettermen: Co-captains Jimmy Moore and Elvis Stahr, Bobby Evans, George Tulloch, Captain-elect Dave Randall, Alternate Captain-elect Monty Montgomery, Chuck Randall, and Manager Henry Collins.

Although not so successful as the varsity, the Kitten netmen won six of eight matches. The team was composed of no individual stars and all players will have an equal chance to make the Kentucky team next year. Numerals were awarded to Jackson, Berryman, Bugie, Randall, Adler, Tabeling, Miller, and Manager Billy Young. Bobby Evans was coach of the first year men.

Golf



THAXTON STEELE L. HILLENMEYER W. HILLENMEYER

Winding up their regular season with five victories and five defeats, the University of Kentucky golf team then journeyed to Louisville to successfully defend their state title by winning the Kentucky Inter-collegiate Golf tournament over the difficult Seneca Country Club course.

During the play of the regular schedule the Kentuckians found difficulty in adjusting themselves to foreign links and lost every one of their five matches away from home. Tennessee, Cincinnati, and Louisville each felt the Wildcat's fury in matches played in Lexington, only to turn the tables on the Blues when they invaded foreign territories. Dayton and Washington University of St. Louis also defeated the 'Cats when they left the Blue Grass. Eastern State Teachers' College was met twice and twice defeated.

Walter Hillenmeyer, who had been playing regularly at the number two position during the season, led the Wildcats in retaining their State title. His total of 239 was second low for the entire tournament as he paced his teammates Thaxton, Louis Hillenmeyer, and Steele in bringing the championship back to Lexington. Thaxton ran into difficulty on the last eighteen holes to finish six strokes back of Hillenmeyer, L. Hillenmeyer and Steele finishing one stroke apart right behind Thaxton. Their total of 1,001 was nine strokes better than University of Louisville, which finished second, and 33 strokes better than Centre College's third place, 1,034.

At the end of the season Bobby Thaxton, the 'Cats' number one man, was chosen to lead the 1937 linksmen, succeeding Louis Hillenmeyer. With several promising men coming into varsity competition from the freshman ranks this year, Kentucky looks forward to one of its most successful teams for 1937.

At the end of the season letters were awarded to the following: Captain Louis Hillenmeyer, Captain-elect Thaxton, Walter Hillenmeyer, Steele, and Elliott.

Intramural Athletics

Since its organization in 1928, the Intramural Department of the University has made rapid strides in fostering athletics among the fraternities and the independent groups on the campus. It has instilled in the boys the sense of fair play, sportsmanship, and has promoted good fellowship among the men students.

A special note of praise should be given to the man who, through his untiring efforts, has made the department one of the best in the South, the director, C. W. Hackensmith.

Personnel

M. E. Potter — C. W. Hackensmith

Senior Managers

Frank Gaines — James Miller — Astor Akers

Junior Managers

Phil Sutterfield — James Quisenberry — Beamis Samuels

Freshmen and Sophomore Try-Outs

Louis Clarkson — Billy Killea — Billy Walker
Buckner Hamilton

Sports Program

Team Sports — Volleyball, Basketball, Diamond Ball, Track, Free Throw, Touch Football

Individual Sports — Tennis, Boxing, Horseshoes, Wrestling, Handball, Ping-Pong, Badminton



KILLEA WALKER HACKENSMITH
QUISENBERRY MILLER HAMILTON GAINES SAMUELS

Before bringing the curtain down on athletics at Kentucky for the season, these few comments should be made concerning the various individuals and sports:

Gene Myers — Coach Frank Thomas of Alabama said of Gene, "Myers is the greatest defensive center I have ever seen." Nice going Gene.

Jimmy Goforth — After playing as a reserve for three years, Jimmy took Donohue's place in the final game of the tournament at Knoxville and saved the game for Kentucky by scoring six straight points.

Dave Rogan —The Middlesboro track star was the outstanding man at the Southeastern Conference track meet last year and was only a sophomore.

Howard Black — His able blocking and tackling should make him a center as great as Myers.

Captain Warfield Donohue — War's team work and leadership earned for him the captaincy of the All-Southeastern basketball tournament team.

Red Hagan — Captain-elect of the 1937 football team and one of the hardest working men on the whole squad.

Rice Walker — Captain-elect of the 1937-38 basketball team and one of Coach Rupp's best.

Kentucky Boys at Fort Knox — Our boys far surpassed those of Purdue, Ohio State, and Akron in the athletics at camp last summer. Bobby Evans won his weight in boxing, wrestling, tennis doubles, tennis singles, and knocked in the winning run in baseball. All in one day.

Swimming Team — No pool, no coach, no money, but these athletes without a home won the Kentucky Inter-collegiate swimming championship last year. To Captain Sherman Hinkebein and his teammates, Bob Freeberg, Langdon Hay, C. D. Morat, Dossett Reid, and Tommy Rentz, we offer congratulations to win under such handicaps.

Boxing Team —The boxing team came very close to tieing the national champs, West Virginia. The Mountaineers won 6-2, but two of the bouts were very close and the referee was called on to break the tie. Coach Hanson did a nice job with his team.

Activities



Sororities

To THE GREEKS of the University of Kentucky, the students owe a great deal. The various sororities and fraternities hold from ten to fifteen dances a year with some of the leading dance orchestras playing. The student body depends largely upon these dances for their social life and so are grateful to our Greek letter organizations.

Besides holding dances, the various queens, Prom Queen, May Queen, are usually sorority girls. The girls who are sponsors in the Military Department are all Greeks. This is usually true of the beauty queens.

When the University looks for attractive, decorative coeds, it turns to sororities and there finds a wealth of beauty.

THE 1937 KENTUCKIAN salutes the fraternities and sororities as fascinating organizations and a fundamental part of collegiate society.

Beta Chapter

25 CHAPTERS



M. BACH WALLACE

SEXTON	PHILLIPS	DAVIS	BACK	KENDALL
BOLES	SWINNEY	FARABOUGH	BIRGE	HOLLAN
MURPHY	KEETON	M. F. BACH	SMITH	RENAKER

Officers

Mary Edith Bach ..... *President*
Reva Maxine Sexton ..... *Vice-President*
Mary Austin Wallace ..... *Secretary*
Virginia J. Sylvester ..... *Treasurer*

Seniors

Mary Edith Bach — Helen Caroline Kendall — Reva Sexton
Grace Pitkin Birge — Alberta Murphy — Mary Austin Wallace

Juniors

Mary Frances Bach — Thelma Collier — Marjorie Davis

Sophomores

Anna Clifford Boles — Willie Swinney — Virginia J. Sylvester

Pledges

Lucy Back — Mary Keeton — Anna Laura Sewell
Frances Farabaugh — Ann Phillips — Frances Skinner
Nell Hollan — Sarah Renaker — Emily Smith

Alpha Delta Theta

Alpha Gamma Delta



ADAMS	MARTIN	HEDGES	FARMER	BROADBENT	HARDESTY	COOPER	
K. JONES	TRIMBLE	SMITH	MURPHY	PAYTON	MARCUM	ECKLER	FLANERY
ACREE	E. RILEY	STILZ	DESCHLER	ROBINSON	M'ALISTER	ARMSTRONG	CARNEY
TAYLOR	BARRETT	F. MURPHY	RIDDELL	B. SHIPP	POTTER	FERGUSON	M. RILEY
WILSON	WHITE	M. SHIPP	KASH	LEE	PRINCE	BERTRAM	WESTENDORF
SHEARER	STILLMAR	BISHOP	CHAMBERS	DORRIS	BURGIN	WOLFE	PIRKEY
METZ	MITCHELL	HARKNESS	PAYNE	E. JONES	ASWERUS	SCHNEIDER	BARKER

Officers

Helen Farmer ..... *President*
Dorothy Broadbent ..... *Vice-President*
Alice Adams ..... *Secretary*
Camille Hedges ..... *Treasurer*

Epsilon Chapter

46 CHAPTERS

Members in Faculty

MARIE BARCLAY
SALLY PENCE

Seniors

ALICE ADAMS
DOROTHY BROADBENT
MARGARET COOPER
MARY ELIZABETH ECKLER
HELEN FARMER
VELMA HARDESTY
CAMILLE HEDGES
MARIE MARCUM
MILDRED MARTIN
NANCY TRIMBLE

Juniors

DOROTHY ARMSTRONG
MARY HALLY CARNEY
ELIZABETH CRAIN
JANET DESCHLER
KATHRYN FLANERY
DOROTHY JOHNSON
CATHERINE JONES
EVELYN MCALISTER
FRANCES MURPHY
MABEL PAYTON
MARY ELIZABETH RENTZ
HELEN RIDDELL
ELSIE RILEY
ANN ROBINSON
MARTHA SHIPP
FRANCES SMITH

Sophomores

MOLLIE ACREE
MARY ELLEN FERGUSON
BETTYE MURPHY
JANE POTTER
MARTHA RILEY
BARBARA SHIPP
MARY ANN STILZ

Pledges

VIOLETTE ASWERUS
JEAN BARKER
MARY HELEN BARRETT
LUCILE BERTRAM
WILHELMINA BISHOP
BETTY BURGIN
ANN CHAMBERS
NELL DORRIS
GLADYS HARKNESS
ELEANOR RUTH JONES
MILDRED KASH
MARTHA LEE WOOD
MARTHA MITCHELL
ELEANOR MITTS
ROBERTA PAYNE
FANNIE BELL PIRKEY
REBECCA PRINCE
SUZANNE SCHNEIDER
HELEN SHEARER
FRANCES STILMAR
SUE TAYLOR
ELOISE WESTENDORF
MARY GRINTER WHITE
SARA WILSON
DOROTHY WOLFE



ALPHA GAMMA DELTA, national social sorority, was founded at Syracuse University in 1904 and the Epsilon chapter was installed on the Kentucky campus in 1909. The flowers are Red and Buff Roses; the colors are Red, Buff, and Green; and the national publication is the "Alpha Gamma Delta Quarterly."

Alpha Gamma Delta

Alpha Xi Delta



	BROWN	BEEBE	BAILEY	ALLISON	
CLOPTON	TUCKER	MAY	MILLER	DAVIS	HARMON
STEWART	JENKINS	FERGUSON	KATZENBERGER	GLOSTER	ROYCE
WYATT	M'ELROY	SPARKS	CLAY	EWAN	GILTNER
ARNETT	LIPSCOMB	MURPHY	GREENE	LEWIS	DOYLE

OFFICERS

Hazel Brown ..... *President*
Alice Wood Bailey ..... *Vice-President*
Sue D. Sparks ..... *Secretary*
Ellen Elaine Allison ..... *Treasurer*

Xi Chapter



56 CHAPTERS

Seniors

Marie Beebe
Hazel Brown
Ruth Clopton
Eleanor Young Davis
Virginia Ferguson
Pauline Harmon
Edith May
Mary Miller
Lydia Catherine Tucker

Juniors

Eva Richmond Clay
Jean Scott Gloster
Marjorie Jenkins
Ruth Katzenberger
Gladys Marie Royce

Sophomores

Ellen Elaine Allison
Alice Wood Bailey
Sue D. Sparks
Margaret Stewart

Pledges

Eleanor Arnett
Marjorie Doyle
Evelyn Rice Ewan
Edith May Giltner
Florence Greene
Kemper Hicks
Lovaine Carol Lewis
Nancy Hughes Lipscomb
Jean McElroy
Jane Geary Murphy
Marjorie Sanford
Sue Wagner
Ann Wyatt



Alpha Xi Delta, national social sorority, was founded at Lombard College in 1893. Xi chapter was installed on the Kentucky campus in 1908. The sorority colors are Double Blue and Gold; the flower is the Pink Rose; and the national publication is the "Alpha Xi Delta Journal."

Alpha Xi Delta

Chi Omega



		MADDOX	TURNER	GUERRANT	NUNN	J. ALLEN		
NICHOLS	BOSWORTH	SHEARER	M. ANDERSON	MASTERSON	O'REAR	ASHER	WEIS	COLBERT
AMBERG	LAND	KOPPIUS	PERRY	AMMERMAN	HILLEN	TUTTLE	SAUNDERS	LOWE
BEWLAY	EDDIE	B. JACKSON	M. CRUISE	QUIGLEY	CROUSE	REGENSTEIN	B. ALLEN	TITSWORTH
DANIELS	P. HOYLE	KELLEY	HALEY	CROCKETT	STARK	J. DAY	BLANTON	PILE
SAUNDERS	M. DAY	WHITE	E. CRUISE	L. ADKINS	FONVILLE	L. ANDERSON	M. E. HOYLE	R. ADKINS
ROGERS	CAMPBELL	RICHMOND	S. JACKSON	YOUNG	BUTLER	MARSHALL	N. JACKSON	J. JACKSON

Officers

Jean Allen ..... *President*
Jane Turner ..... *Vice-President*
Mamie Maddox ..... *Secretary*
June Asher ..... *Treasurer*

Lambda Alpha Chapter

89 CHAPTERS

Seniors

Jean Allen
Margaret Anderson
June Asher
Bettie Bosworth
Alice Guerrant
Alice Hillen
Maryetta Kobert
Mamie Maddox
Mary Masterson
Dorothy Nichols
Betty Bruce Nunn
Pat O'Rear
Lois Perry
Nell Shearer
Jane Turner
Jean Weis

Juniors

Martha Ammerman
Alice Amberg
Betty Bewlay
Margaret Bruce Cruise
Elizabeth Daniel
Margaret Folger
Lenora Fonville
Mary Elizabeth Koppius
Betty Jackson
Marjorie Land
Mary Ellen Saunders
Mary Lou Stark
Austine Tuttle
Lila Titsworth
Emily Quigley

Sophomores

Katherine Crouse
Clara Belle Haley
Nancy Harrison
Martha Lowe
Ann Regenstein

Pledges

Lucy Anderson
Lida Lee Atkins
Roberta Atkins
Alice Blanton
Charlene Butler
Martha Campbell
Elizabeth Cruise
Jane Day
Molly Day
Pauline Day
Mary Jane Eddie
Madeline Golden
Mary Elizabeth Hoyle
Pauline Hoyle
Jean Jackson
Nancy Ann Jackson
Susan Jackson
Martha Kelly
Jane Marshall
Mary Pile
Ruth Richmond
Elizabeth Rogers
Noel Lee Saunders
Mary B. White
Dorothy Young



Chi Omega, national social sorority, was founded at the University of Arkansas in 1895. The Lambda Alpha chapter was installed on the Kentucky campus in 1914. The flower is the White Carnation; the colors are Cardinal and Straw; and the national publication is the "Eleusis of Chi Omega."

Chi Omega

Delta Delta Delta



TATE	YOUNG	REDMON	HURST	LANG	SHORT	DENNY	CONGLETON	BERRY
HARDWICK	DAWSON	CLARK	M. FLOWERS	IRVINE	M'VEAN	L. CAYWOOD	NAGEL	BLACK
BAKHAUS	BRANCH	JACKSON	V. CAYWOOD	M. TODD	RALSTON	BOLAND	WOODS	HOLSTEIN
RHEA	MASON	BIGGS	WORCESTER	LEE	ACKERMAN	DAVIDSON	N. TODD	M'CREIGHT
OVERSTREET	HILLENMEYER	STEWART	DILLY	GUYN	EVERSOLE	GARY	LASSING	PENCE
MERCER	CRUTCHER	WEAKLEY	E. FLOWERS	COVINGTON	B. DENNY	WIEDEMAN	M'CARTHY	SPEARS
PENNINGTON	MOORE	LAIL	CARTER	SCOTT	BRYSON	ANDERSON	ELLIOTT	LEBUS

Officers

Jeanne Short ..... *President*
Carolyn Hurst ..... *Vice-President*
Winnie Tate ..... *Secretary*
Anne Lang ..... *Treasurer*

Delta Rho Chapter

87 CHAPTERS

Seniors

Wanda Berry
Lenarue Cawood
Anna Bess Clark
Helen Congleton
Mildred Denny
Mary Walker Flowers
Carolyn Hurst
Helen Irvine
Josephine Lee
Katherine Mahan
Jean Nagel
Jeanne Short
Margaret Young

Juniors

Elizabeth Black
Mary C. Dawson
Anne Lang
Isabel Ralston
Margaret Redmon
Winnie Tate
Mary Todd
Frances Woods

Sophomores

Mary Catherine Boland
Virginia Cawood
Jane Hardwick
Betty Lou Holstein
Martha Jackson
Judy McVean
Susan Smith

Pledges

Katherine Ackerman
Martha Alexander
Susan Anderson
Betty Bakhaus
Sara Biggs
Elizabeth Branch
Ethelda Bryson
Christine Carter
Betsy Covington
Vi Crutcher
Charlene Davidson
Betty Denny
Ruth Dilly
Betty Elliott
Evelyn Flowers
Mary Elizabeth Gary
Ann Gwyn
Dorothy Hillenmeyer
Louise Lail
June Lassing
Mary LeBus
Fay McCarthy
Susan McCreight
Margaret Mercer
Joy Moore
Ellen Overstreet
Nell Pennington
Ann Elizabeth Pence
Lillian Rhea
Mary Scott
Evelyn Spears
Ruth Stewart
Nancy Todd
Peggy Weakley
Naomi Wiedeman
Mary Worcester



Delta Delta Delta, national social sorority, was founded at Boston University on Thanksgiving Eve, 1888. Delta Rho chapter was installed on the University of Kentucky campus in 1923. The flower is the Pansy; the colors are Silver, Gold, and Blue; the national publication is "The Trident."

Delta Delta Delta

Delta Zeta



WEATHERFORD	WALDEN	WOODBURN	SNYDER	SANTEN
ABRAM	POGUE	DIETRICH	DOYLE	PERCIVAL
SCHROEDER	WOOD	MEHLER	HOLLIDAY	MASSIE
HAMMERSLEY	MAYS	CURTIS	NOBLE	TODD

Officers

Edith Woodburn ..... *President*
Mary Neal Walden ..... *Vice-President*
Dorothy Santen ..... *Secretary-Treasurer*

Alpha Theta Chapter

58 CHAPTERS

Member in Faculty

Mildred Lewis

Seniors

Edith Woodburn
Mary Neal Walden
Ruth Weatherford
Kathryn Pogue

Juniors

Dixie Abram
Mary E. Curtis
Marian Mehler
Dorothy Santen
Marie Snyder

Sophomores

Elizabeth Dietrich
Charlotte Percival

Pledges

Nancy Noble
Margaret Massie
Ruth Schroeder
Susan Price
Maxine Mays
Roberta Wilson
Ruth Hamersley
Anne Todd
Julia Wood
Mary Frances Holliday
Elizabeth Doyle
Dixie Gower



Delta Zeta, national social sorority, was founded at Miami University in 1902. The Alpha Theta chapter was installed on the Kentucky campus in 1923. The sorority colors are Old Rose and Vieux Green; the jewel is the Diamond; and the national publication is "The Lamp."

Delta Zeta

Kappa Delta



PEAK	EDGERTON	JONES	MOBLEY	WHALEN	EARLE	SPARKS	JOHNSON
JOHNSTON	BATTERTON	KIPPING	A. DENTON	KRIEGEL	M'CLAIN	RANDOLPH	WHITE
ADAMS	FLOHR	MAY	GORMAN	EBA	LIGON	MITCHELL	CHIPMAN
KENDALL	DIXON	SAHLI	WATTS	ABEL	KINNEY	M. DENTON	FORSTER
PETTUS	MARKLEY	BRALY	WARE	SLEDD	COLLINS	VANCE	SCRANTON
WINKLER	YOUNG	CASSELL	MYERS	KEETON	M'FARLAND	SANDERS	TORSTRICK
PHELPS	OVERSTREET	BROADDUS	WOOLCOTT	GARDHOUSE	BROWN	RANSDELL	TAURMAN

Officers

Betty Earle ..... *President*
Eleanor Randolph ..... *Vice-President*
Joy M. Edgerton ..... *Secretary*
Lena Peak ..... *Treasurer*

Epsilon Omega Chapter

70 CHAPTERS

Members in Faculty

ANITA GARDNER

WILLIE HUGHES SMITH

Seniors

BETTY EARLE
LAURA JOHNSON
FRANCES KIPPING

ELIZABETH ANN KRIEGEL
MARY FRANCES MCCLAIN
JOYCE MOBLEY
LENA ELLIS PEAK

DOROTHY WHALEN
IRENE GAMBILL SPARKS
MARY TEMPLIN WILLMOTT

Juniors

CAROLINE ADAMS
AMELIA DENTON
JOY MEREDITH EDGERTON

CAROL FLOHR
AUDREY FORSTER
LESLIE WILTON JONES

MARGARET MARKLEY
ELEANOR RANDOLPH
HELEN BROWN WHITE

Sophomores

JEAN ABEL
MARY VIRGINIA BATTERTON
MARY JANE BRALY
HELEN RAE CHIPMAN
NATALIE CORBIN

MATILDA DENTON
MARIE JOSEPHINE EBA
ANN ELIZABETH FISHBACK
MILDRED GORMAN
RUTH ELOISE JOHNSTON
MARY BYRD KENDALL

SARAH KINNEY
ELIZABETH LIGON
BETSY MAY
JANE MITCHELL
FRANCES SLEDD

Pledges

MARGARET BROADDUS
ELIZABETH BROWN
MARY FRANCES CASSELL
DOLORES COLLINS
MARY LOUISE DIXON
MARIAM GARDHOUSE
CAROL KEETON
MARY LOUISE MCFARLAND
HELEN MYERS

DOROTHY OPDYKE
JEAN ANN OVERSTREET
VIRGINIA PETTUS
BETTIE PHELPS
SARAH RANSDALL
THELMA TAURMAN
ERNA SAHLI
JAMES CHARLOTTE SANDERS

MARY SCRANTON
DOROTHY TORSTRICK
BILLIE VANCE
BILLIE WALKER
ANITA WARE
LOUISE WATTS
ELNA WINKLER
DOROTHY WOOLCOTT
FRANCES YOUNG



KAPPA DELTA, national social sorority, was founded at the Virginia State Teachers' College in 1897. The Epsilon Omega chapter was installed on the Kentucky campus in 1910. The sorority colors are Holly Green and White; the flower is the White Rose; and the national publication is "The Angelos."

Kappa Delta

Kappa Kappa Gamma



PHELPS GILBERT M'CAMMISH

M. CLAY	SETTLE	S. CLAY	FUNKHOUSER	BUCKLEY	TAYLOR	WHEELER	PARKS
CRAIK	LYONS	M. HAWKINS	BRIGGS	BISHOP	BABBITT	FREEMAN	M. WEBB
L. WEBB	ALSOP	N. CALHOUN	CLEMENTS	DIMOCK	BRYANT	COOPER	GAY
KIRKPATRICK	MONTGOMERY	BROWN	D. CALHOUN	BRENT	ELLIOTT	ALLEN	VAN METER
ZIMMER	FICKLIN	ANDREWS	REIMERS	HOWK	MAHAN	M'CLAIN	CANNON
NAIVE	PEAK	RICHARDSON	HAMILTON	MURRELL	DODGE	RHODES	R. GAY

Officers

Bettie Gilbert ..... *President*
Dorothy McCammish ..... *Secretary*
Anne Phelps ..... *Treasurer*

Beta Chi Chapter



72 CHAPTERS

Members in Faculty

REBECCA AVERILL DEAN SARAH BLANDING

Seniors

AMELIA BUCKLEY
MARY ELEANOR CLAY
STANLEY ELIZABETH CLAY
NELL CRAIK
MARY CATHERINE FUNKHOUSER
BETTIE GILBERT
DOROTHY MCCAMMISH
KATHERINE PARK
ANNE PHELPS
EMILY SETTLE
LUCILLE THORNTON

Juniors

ANN BISHOP
CLARA BUSH
WILMA BUSH
NAUNERLE CALHOUN
JANE FREEMAN
MARTHA HAWKINS
ELIZABETH JEWELL
ANNE LAW LYONS
MILDRED WHEELER
MILDRED WEBB
ROSEMARY TAYLOR
JOSEPHINE WARREN TUNIS

Sophomores

VIRGINIA ALSOP
DOROTHY BABBITT
JEANNE PAT BELT
CHARLOTTE BRIGGS
DOROTHY CLEMENTS
MARY DAINGERFIELD
GLADYS DIMOCK
SARAH GAITSKILL
LOIS WOODWARD KING
LILLIAN GAINES WEBB
BARBARA WILEY

Pledges

CAROLYN ALLEN
MARJORIE ANDREWS
ELIZA CHEW BRENT
LEIGH DOUGLAS BROWN
MILDRED BRYAN
DOROTHY ANN CALHOUN
LAURIE CANNON
CLEMENTINE COOPER
ALICE DODGE
LUCY MARSHALL ELLIOTT
BEE FICKLEN
MARY FRANCES GAY
RUTH COLEMAN GAY
PATRICIA HAMILTON
MARY ELIZABETH HOWK
MARY MORTON KIRKPATRICK
JEAN RUCKER MAHAN
SARAH ELIZABETH MCLEAN
DOROTHY MURRELL
GENEVIEVE MONTGOMERY
MARY LOUISE NAIVE
RUTH MCDANIEL PEAK
FRANCES REIMERS
KATHARINE W. RICHARDSON
MARY GORE RODES
PATTIE FIELD VANMETER
MARY ELIZABETH ZIMMER



KAPPA KAPPA GAMMA, second oldest national social sorority, was founded at Monmouth College in 1870, and the Beta Chi chapter was installed on the Kentucky campus in 1910. The flower is the Fleur de Lis; the colors, the Blue of the Sky and the Blue of the Sea; the publication is the "Key"; and the jewel is the Sapphire.

Kappa Kappa Gamma

Zeta Tau Alpha

Alpha Chi Chapter



OFFICERS

Mary Gallagher ..... *President*
Esther Rankin ..... *Vice President*
Hope Sullivan ..... *Secretary*
Louise Shepherd ..... *Treasurer*

ROLL — *Seniors*: Marjorie Gallagher, Marian Johnson, Virginia Riley, Hope Sullivan; *Sophomores*: Esther Rankin, Louise Shepherd; *Pledges*: Sue Hickman, Emily Johnson, Esther Montgomery, Hattie Richie.



71 CHAPTERS

Zeta Tau Alpha, national social sorority, was founded at the Virginia State Normal College in 1897. The Alpha Chi chapter was installed on the Kentucky campus in 1924. The sorority colors are Turquoise Blue and Steel Gray; the flower is the White Violet; and the national publication is the "Themis."



GALLAGHER

SHEPHERD
RICHIE

SULLIVAN
HICKMAN

RILEY
RANKIN

JOHNSON
MONTGOMERY

Fraternities

Alpha Gamma Rho



KURTZ	M'GOLDRICK	WALLACE	W. BRINKLEY	M'CROSKY	CONNOR	BELL	PETTUS
WARREN	BARRETT	M'MURTRY	HOOVER	H. BINKLEY	AKERS	CRAWFORD	M'CONNELL
WHITE	PRICE	DE LONG	GAINES	QUISENBERRY	KNIGHT	VEAL	BOTTORFF
KELLEY	HARNED	MILLER	BLAKEMAN	STOKES	GIBSON	CLARKSON	SMOOT
WEBB	FOWLER	CLARK	BATSEL	WILLIAMS	BOOTON	COLBERT	SMITH
ROUSE	ALLEN	MEADE	GATTON	WOODYARD	RUDD	BINFORD	GAY

Officers

John H. Bell Jr. ..... *President*
George Kurtz ..... *Vice-President*
Robert Connor ..... *Secretary*
David Pettus ..... *Treasurer*

Omicron Chapter

32 CHAPTERS

Members in Faculty

W. S. Anderson
J. O. Barkman
Fordyce Ely
E. J. Kinney
J. Holmes Martin
H. B. Morrison
H. B. Price
E. J. Wilford

Seniors

Astor Akers
John H. Bell
Sam Crawford
George Kurtz
Gavin McMurtry
Fred McGoldrick
David Pettus
Charles Wallace

Juniors

Charles Barrett
Harold Binkley
Windell Binkley
Leon McCrosky
James R. Price
W. E. Shanklin
James White
Eugene Warren

Sophomores

Robert Connor
Sidney DeLong
Morris Gaines
Marvin Harned
Campbell Miller
William McConnell
James Quisenberry

Pledges

Joe Allen
Robert Barkman
Earle Batsel
Frank Binford
W. C. Blakeman
Alex Brame
Robert Booton
John Bottorff
Fletcher Clark
Louis Clarkson
Norvel Colbert
Robert Conover
Gene Finn
Berl Fowler
Charles Gatton
John Gay
George Gibson
O. D. Hawkins
Charlie Hogg
Hugh James
Harvey Kelly
Orville Meade
Joe Rouse
R. W. Rudd
J. W. Smith
William Smoot
Thomas Spickard
James Stokes
James Sutherland
Harlan Veal
Howard Webb
Maurice Williams
James Wilson
J. R. Woodyard



Alpha Gamma Rho, national agriculture fraterntiy, was founded in 1908 in Indianapolis by the union of the Alpha Gamma Rho fraternity of Ohio State University and the Delta Rho Sigma of the University of Illinois. Omicron was installed on the Kentucky campus in May, 1920. The fraternity publication is the "Sickle and Sheaf"; the flower, Pink Rose; the colors, Green and Gold.

Alpha Gamma Rho

Alpha Sigma Phi



	GIBSON	SAUNDERS	ALRUTZ	FORD		
SHOVEA	NANTZ	ST. JOHN	MERTON	DOWNING	SATTERFIELD	ELLISTON
O'HARA	HOOD	BETHEL	HUND	LAWSON	HUNTER	HOLBROOK
LEECH	BARRON	CULTON	VOGEL	GUY	FIFIELD	CORBIN
CONNERS	BARBEAU	WIMMENAUER	MAGOFFIN	DARNABY	VENTERS	REES

Officers

James P. Alrutz ..... *President*
R. Douglas Ford ..... *Vice-President*
Charles Elliston ..... *Secretary*
James Gibson ..... *Treasurer*

Sigma Chapter

34 CHAPTERS

Members in Faculty

Dr. Henri Beaumont
Lyle Croft
Lester O'Bannon
L. C. Robinson
David M. Young

Seniors

James P. Alrutz
Woodrow Holbrook
Robert Lawson
Thomas Nantz
Charles Saunders
Ernest Shovea

Juniors

Kenneth Downing
Douglas Ford
James Gibson
William Hund
H. Godfrey Hunter
Raymond St. John
Coleman Satterfield

Sophomores

Thomas Culton
Charles Elliston
William Merton
Wayand Miller

Pledges

Arnold Barbeau
Jarrett Barron
H. L. Bethel
Oscar Corbin
Robert Cornell
Paul Connors
William Darnaby
Sherrill Daugherty
Raymond Guy
Alfred Hood
Harvey Leech
B. Magoffin
Thomas Rees
Joe Dan Seed
Glen Smith
Walter Smith
Edward Venters
Alfred Vogel
Robert Wemminer



Alpha Sigma Phi, national social fraternity, was founded at Yale University in 1845. The Sigma chapter was granted a charter on the campus of Kentucky in January, 1917. The fraternity colors are Cardinal and Stone; the flower is the Cardinal Rose.

Alpha Sigma Phi

Alpha Tau Omega



	GOLDSCHMEDING	NORVELL	BROWN	R. JOHNSON	M'KENNEY	GUY	
RUSH	P. LEDRIDGE	FUGAZZI	RANKIN	DEATS	SLATON	WILLMOTT	FISCHER
RAPP	MAHAN	WALTON	TOOMS	CARDEN	CONGLETON	SHAW	FOWLER
WICKS	BUCKLEY	PERRY	HOWARD	MEERS	J. JOHNSON	WELCH	MULLENS
P. ANGELUCCI	T. LEDRIDGE	SCHMIDT	MOLER	COLLINGS	BOOHER	NICKERSON	LANDRUM
SHIPE	WILLIAMS	POSEY	ICE	A. ANGELUCCI	TRENT	REDD	CANDIOTO

Officers

Roger Brown ..... *President*
James Norvell ..... *Vice-President*
Joe Johnson ..... *Secretary*
John Goldschmeding ..... *Treasurer*

Mu Iota Chapter

96 CHAPTERS

Members in Faculty

Bart Peak
L. J. Horlacher
L. E. Nollau
F. A. Hughes
J. W. May
H. M. Merriwether
Philip McGee
B. L. Pribble
Watson Armstrong
Niel Plummer

Seniors

Edgar Deats
Fred Fugazzi
John Goldschmeding
Charles Guy
Ralph Johnson
Brooks Kirk
John McKenney
James Norvell
Willett Rush
Paul Slaton
Curtis Willmott

Juniors

Roger Brown
Ralph Congleton
William Daniels
Fred Fischer
Lloyd Mahan
Paul Ledridge
K. E. Rapp
Jesse Wilmott
Sam Walton

Sophomores

Elliot Garrison
Sidney Buckley
Daniel Carden
Merle Fowler
Clem Howard
Joe Johnson
Carroll Rankin
Roy Tooms

Pledges

Armand Angelucci
Philip Angelucci
George Booher
Joe Candioto
Lowell Collings
Joe Ice
Charles Landrum
Tom Ledridge
Elmond Martin
Carden Meers
Charles Moler
Elmer Mullens
Robert Nickerson
Robert Perry
Cabell Posey
Harold Redd
James Schmidt
Cliff Shaw
Tom Trent
Richard Welch
William Wicks
Roy Williams
Frank Shipe
Meade Brown



Alpha Tau Omega, national social fraternity, was founded in 1865 at Richmond, Va., with its first chapter being established at the Virginia Military Institute. The Mu Iota chapter was installed on the Kentucky campus in 1909, being the outgrowth of a local chapter known as Mu Iota, or the "Midnight Imps," as they were sometimes called. The flower is the White Tea Rose; the colors, Azure and Gold; and the publication, the "Palm."

Alpha Tau Omega

Delta Chi

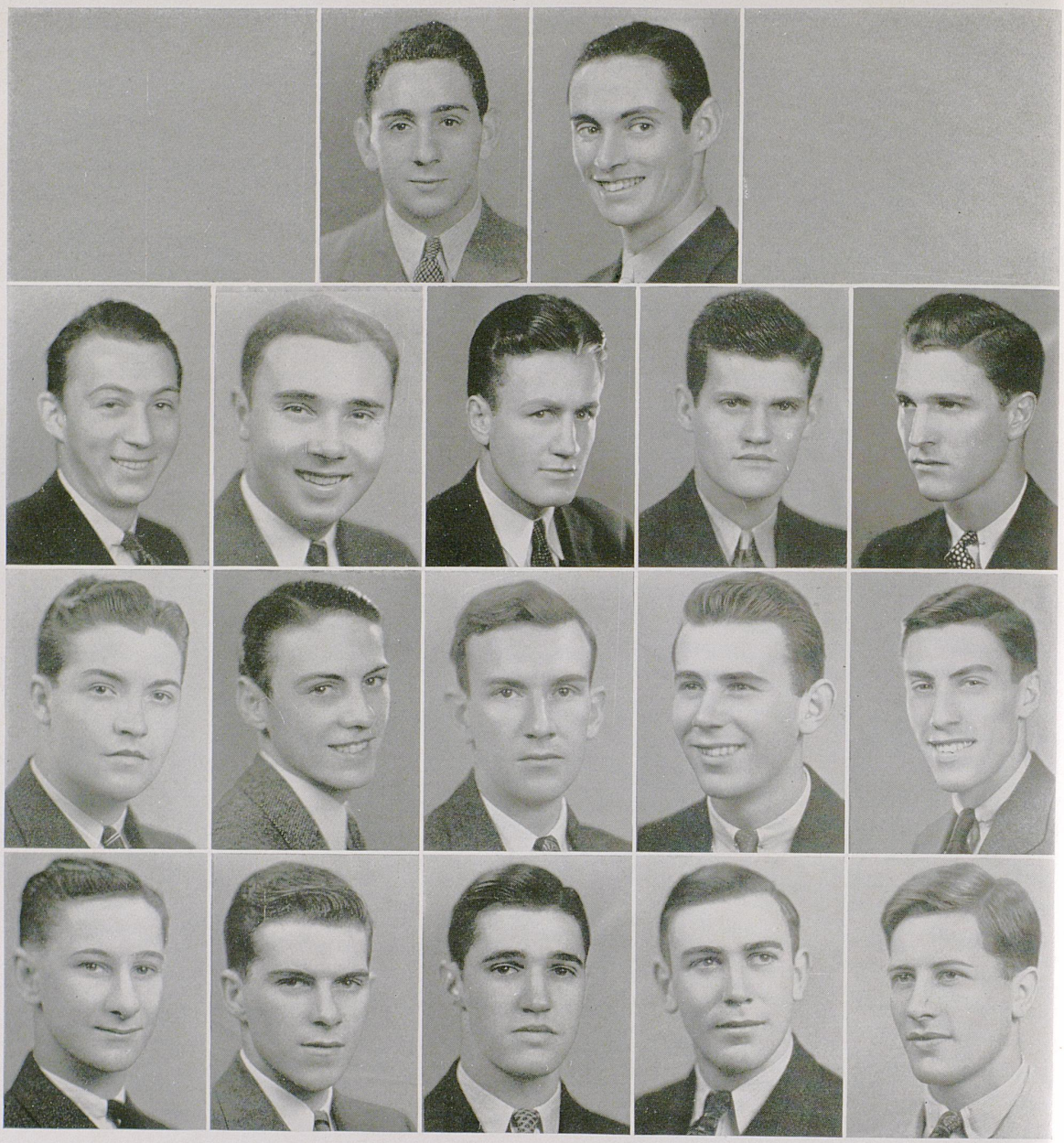

PUSATERI RAYNOR

DUBAN
HICKS
KEES

RECANO
GAYNOR
NILES

KEYSER
M'COY
DOWNING

SWARTZ
BODE
OPDYKE

CARROLL
M'LEAN
SIEVEWRIGHT

OFFICERS

Kenneth Raynor ..... *President*
Herbert Swartz ..... *Vice-President*
Francis Pusateri ..... *Secretary*
Anthony Duban ..... *Treasurer*

Kentucky Chapter

38 CHAPTERS

Seniors

Jack Keyser
William McCoy
Herbert Swartz

Juniors

James S. Carroll
Joseph Hicks
William Jobe
Milford Niles
Francis C. Pusateri
Kenneth C. Raynor
Edward Recano
James Smee

Sophomores

William Donohoe
Anthony J. Duban
Jack Gaynor
Alexander Kazonovich
Frederick McLean

Pledges

John C. Bode
Alfred Boyles
Frederic Curtis
James Downing
William Drummy
Edward Fritz
Frank J. Kees
John W. Kerr
Peter Kuracheck
Albert Opdyke
Alexander Pardo
Richard H. Sievwright



Delta Chi, national social fraternity, was founded at Cornell University in 1890, and the Kentucky chapter was installed on the campus in September, 1930. The fraternity publication is the "Delta Chi Quarterly"; the flower is the White Carnation, and the colors are Red and Buff.

Delta Chi

Delta Tau Delta



PORTERFIELD	MOORE	KELLY	SLATER	DICKSON	WISNER	FOWLER
BROOKS	RICE	CHAMBERS	ELLISTON	C. OLNEY	DYER	FREEBURG	HOLMES
COMBS	HAGLER	POTTER	PATTON	BATTERTON	BECK	GILMOR	DEWILDE
FLOYD	FISH	R. OLNEY	MARSHALL	DUNCAN	HEINE	SMITH	HAYS
SULLIVAN	SCHLOTMAN	BLEVINS	SCOTT	WOOTEN	HAND	HANSON	F. DAVIS
ALDERMAN	VOGT	J. DAVIS	MYLOR	CARL	BERRY	PARRISH	TATUM

Officers

Ike M. Moore ..... *President*
Fillmore Slater ..... *Vice-President*
William Dyer ..... *Secretary*
Phillip Porterfield ..... *Treasurer*

Delta Epsilon Chapter

74 CHAPTERS

Members in Faculty

Robert D. Hawkins
Edward Johnson
R. D. Miller
James Shropshire

Seniors

Charles Brooks
John Chambers
Frederick A. DeWilde
Ben Fowler
James Hagler
Morton F. Kelly
Ike M. Moore
Bob Olney
Morton Potter
Reginald I. Rice
Robert G. Travis

Juniors

Edwin H. Beck
Eugene Combs
Harlowe Dean
Kennedy Dickson
William Dyer
Robert Ellison
Jack Floyd
Robert Fish
Robert Freeberg
John Gilmor
John Holmes
William Leet
Phillip Porterfield
Wendell Skaggs
Fillmore Slater
Oscar Wisner

Sophomores

Roy Batterton
Edward Muehsler
Orville Patton

Pledges

Delynn Anderson
Walter Berry
Merrill Blevins
David F. Carlton
J. D. Davis
Frank Davis
Robert Dean
Robert Dixon
George Duncan
Raymond Hays
Robert Hansen
Robert Marshall
Robert Mefford
Lee Allen Heine
Jack Mylor
Charles Parrish
Leslie Rawlins
Robert Scholtman
George Scott
Lester Smith
Bruce Sullivan
Neville Tatum
Jamie Thompson
Clifton Vogt



Delta Tau Delta, national social fraternity, was founded at Bethany College in 1859. The local chapter of Tau Delta Alpha became Delta Epsilon chapter of the national organization in 1924. The flower is the Pansy; the colors are Purple, White, and Gold; and the publication is the "Rainbow."

Delta Tau Delta

Kappa Alpha



BOSWORTH	HIGDON	WILLIS	SHANKLIN		
MAXWELL	ALLEN	CAWOOD	ENGLISH	WALLACE	M'MAKIN
COBLIN	E. BEARD	GOUGH	TURNER	MILLER	THOMAS
CODELL	WOOD	HOLT	DE HAVEN	OWEN	M. BEARD
		HART	TUTTLE	CLAY	BROWNING

Officers

Warfield Donohue ..... *President*
Ben Willis ..... *Vice-President*
John Shanklin ..... *Secretary*
Frank Cawood ..... *Treasurer*

Theta Chapter

68 CHAPTERS

Members in Faculty

Enoch Grehan
William E. Freeman
Garrett D. Buckner
Joseph W. Pryor

Seniors

John Breckinridge
Frank Cawood
Warfield Donohue
John Lynch
Keith Shepherd
William Smith
Ernest Wedding
Ben Willis
Tom Yocum

Juniors

Ben De Haven
William Denniston
Carroll English
Chris Grinstead
Charles Higdon
Clarence Miller
Dwight McMakin
John Shanklin
Torbett Thomas
Wirt Turner
Henry Wallace
Loren Williams

Sophomores

Elbert Allen
Scott Breckinridge
Robert Gillig
John King
Harris Rhodes
Walter Stevenson

Pledges

Elliot Beard
Marshall Beard
Charles Bosworth
Keith Browning
Granville Coblin
James Codell
Even Clay
John Gough
Marshall Hart
Richard Holt
John Maxwell
Robert Owens
Delano L. Procter
John Tuttle
Boyne Wood



Kappa Alpha, national social fraternity, was founded at Washington and Lee University in 1865. The Theta chapter was established in February, 1893, as the first social fraternity on the University campus. The national publication is the "Journal"; the flowers are the Red Rose and the Magnolia Blossom; the colors are Crimson and Old Gold.

Kappa Alpha

Kappa Sigma



METCALF ROSE

SALYERS	SUTTERLIN	GAINES	PLUMMER	BARKER
REDDING	HUBER	WHEELER	WALKER	JACKSON
DOTSON	ROMAINE	BOTTS	HARDYMAN	SAMUELS
HODGES	THOMAS	REAM	WAY	M'NAMARA

OFFICERS

William G. Rose ..... *President*
E. H. Metcalf ..... *Vice-President*
A. W. Plummer ..... *Secretary*
Frank M. Gaines ..... *Treasurer*

Beta Nu Chapter

109 CHAPTERS

Members in Faculty

WILLIAM D. FUNKHOUSER L. L. DANTZLER

Seniors

EVERETT H. METCALF
WILLIAM C. ROSE
DAVID H. SALYERS
DOUGLASS SUTTERLIN

Juniors

KENNETH A. BARKER
FRANK M. GAINES
HAROLD HUBERT
ARTHUR W. PLUMMER
AUSTIN REDDING
OWEN ROMAINE
BRUCE WHEELER

Sophomores

GLEN HARDYMON
GEORGE JACKSON
ROBERT MCNAMARA
BEAMIS SAMUELS
DAVID THOMAS
WILLIAM WALKER
JOHN WAY

Pledges

BROWNELL BERRYMAN
WALTER BOTTS
A. J. DOTSON
HENRY HODGES
MORRIS MOUNTJOY
THOMAS MOUNTJOY
HARRY READ
BETHEL REAM



KAPPA SIGMA, national social fraternity, was founded at the University of Virginia in 1869. The local chapter was founded on the Transylvania campus in 1896 but was transferred to Kentucky in April, 1901. The publication is the "Caduceus"; the flower is the Lily of the Valley; the colors are Scarlet, Green, and White.

Kappa Sigma

Lambda Chi Alpha



REININGER	G. MARTIN	VANNOY	RICHARDSON	WINKLER	
SIMONTON	MYERS	J. STEPHENS	RICHMOND	E. MARTIN	EDWARDS
WARD	MILLER	TAYLOR	BOWLING	SCOTT	E. STEPHENS
MORGAN	WELCH	WELLS	HOLT	KELLY	JOHNSON
BAKER	CUDD	WILLIAMS	COLCLOUGH	LOBB	HINTON

Officers

Carl Vannoy ..... *President*
George Martin ..... *Vice-President*
Allen P. Reininger ..... *Secretary*
William Simonton ..... *Treasurer*

Epsilon Phi Chapter

86 CHAPTERS

Members in Faculty

Frank T. McFarland
Wellington Patrick
C. O. Mock
Burton L. Lucas
Earl G. Welch

Seniors

Earle Martin
Gene Myers
Allen P. Reininger
James Richardson
James Richmond
James Stephens
Carl Vannoy
Weston Winkler

Juniors

Lee A. Bowling
Edgar Stephens
Earl Welch, Jr.

Sophomores

George Martin
James Miller
John Morgan
William Simonton
Herschel Ward

Pledges

Howard Baker
Garland Butler
Ray Colclough
Bill Gene Cudd
Harry Hinton
Warren Holt
C. P. Johnson
Kirklin Kelly
William Lobb
Robert Scott
J. K. Wells
Hugh Williams



Lambda Chi Alpha, national social fraternity, was founded at Boston College in 1909. The local chapter was established on this campus in February, 1930. The fraternity publication is the "Cross and Crescent"; the flower is the Violet; the colors are Purple, Green, and Gold.

Lambda Chi Alpha

Phi Delta Theta



		JACKSON	BUSH	SCOTT		
L. BROWN	FLIPPIN	ARVIN	R. BROWN	MARSHALL	VANCE	ENSMINGER
VOGELER	ELLIS	BREWER	HUGHES	HUSTON	TAYLOR	THOMPSON
M'DONALD	HOULIHAN	DUTTON	HARRINGTON	HALL	RIDDELL	HAGGIN
HILLENMEYER	M'CARROLL	WILSON	DUTY	BOHON	WALSH	ROBERTS
M'LEAN	CALDWELL	VAN SANT	OWENS	LEWIS	CASSELL	CREECH

Officers

J. Richard Bush, Jr. ..... *President*
Edmond Thompson ..... *Vice-President*
Thomas Marshall ..... *Secretary*
Laban Jackson ..... *Treasurer*

Kentucky Epsilon Chapter



106 CHAPTERS

Member in Faculty

DR. J. T. C. NOE

Seniors

JOE ARVIN
LOGAN BROWN
RICHARD BUSH
RICHARD CHAUVET
FRANKLIN DRYLEN
FRANK ELLIS
WALTER FLIPPIN
LABAN JACKSON
NELSON MCLONEY
DOSSETT REID
WALTER RIDDELL
DAN SCOTT
TERRY TAYLOR
ROBERT WALKER
DODGE WHIPPLE

Juniors

HUGH BRENT
TABER BREWER
DONALD BROWN
RAY BROWN
WORTHINGTON ENSMINGER
ALLEN HIEATT
WILSON HUSTON
THOMAS MARSHALL
EDMOND THOMPSON
CHARLES VANCE
F. T. WHITTINGHILL
JOE WILLSON

Sophomores

LEWIS K. HAGGIN
BILL HALL
HERBERT HILLENMEYER
ROBERT HOULIHAN
ROBERT T. LEWIS
CLARENCE MCCARROLL
THOMAS MCDONALD

Pledges

LISLE BOHON
LOGAN CALDWELL
BILLY CASSELL
JOHN CREECH
FRANK DUTTON
JOHN GREATHOUSE
LARRY HARRINGTON
SAM MCLEAN
BETHEL MURRY
JACK OWENS
SAM POWELL
BOB ROBERTS
BILL TRACY
W. R. VAN SANT
GUY VANSANT
JOHN WALSH
HARRY WILSON



PHI DELTA THETA, national social fraternity, was founded at Miami University in 1848. The Kentucky Epsilon chapter was established on this campus in May, 1901. The fraternity publications are the "Scroll" and the "Palladium"; the flower is the White Carnation; and the colors are Blue and White.

Phi Delta Theta

Phi Kappa Tau



ROSWELL
TAYLOR
CLINKENBEARD
MONTGOMERY
VOSS

M'DONALD
EVANS
ELLIS
PIRMAN
BISHOP
COSTELLO

MALONEY
THOMAS
KELLOND
TABELING
TERRELL
HUDDLESTON

COLEMAN
RAMSEY
STONE
DANNENHOLD
RUSK
WAINSCOTT

BRIGGS
MILLS
JONES
REEDER
JACOBS
STEPHENSON

YOUNG
HOUSE
BUTLER
LEWIS
HICKEY
WILKIRSON

LUICAN
HALL
SCHOFMAN
SAUER
PURDY
NUXOL

DUNN
COE
JOHNSON
BELL
BOLES

Officers

Robert C. Maloney ..... *President*
Robert Coleman ..... *Vice-President*
Sam McDonald ..... *Secretary*
Robert Miller ..... *Treasurer*

Kappa Chapter

43 CHAPTERS

Members in Faculty

C. S. Crouse
Robert H. Baker
Frank Freeman
Otto Koppius

Seniors

Wallace Briggs
Charles Dunn
Ross Fox
Collier Hall
Jack Lancaster
Jay Lucian
Robert E. Maloney
Alfred Rosewell
Ken Sylvester
Walter Thomas
Claude Terrell
Julian Young

Juniors

Robert Coleman
Frank Ellis
William Evans
James Kellond
Sam McDonald
Robert Mills
Belmont Ramsey

Sophomores

John Butler
Jack Clinkenbeard
Walter Coe
Garth House
Phillip Jones
Ralph Pirman
Manuel Schofman
Jack Stone
Robert Tabeling
Sidney Paul Taylor

Pledges

Louis Barker
Louie Bell
William Bishop
John Boles
Stewart Costello
Cyril Dannenhold
Munell Hickey
Ken Huddleston
Mark Jacobs
George Jesse
H. K. Johnson
Maurice Johnson
Dave Leitch
Dick Lewis
Jack Mitchell
James Montgomery
Jack Nuxol
Glenn Purdy
Thomas Rusk
Jack Reeder
Walter Sauer
Elwood Stephenson
Danny Terrell
Ralph Thomas
Vernard Voss
Guy Wainscott
J. W. Wilkerson
Harris White



Phi Kappa Tau, national social fraternity, was founded at Miami University in 1906. The local chapter was established on the campus in November, 1920. The fraternity publication is the "Laurel"; the flower is the Red Carnation; the colors are Harvard Red and Old Gold.

Phi Kappa Tau

Phi Sigma Kappa



COMBS
LATHREM
KELLEY
BURNS

FIELDS
HANKINS
E. COLE
RILEY
C. COLE

KAST
EWING
CANTLEY
STEWART
GENTILE

ROBERTS
SPENCER
RANKIN
ADAMS
BERTRAM

E. SWEENEY
BOONE
CROWELL
PENN
NICHOLSON

ROSS
MURPHY
ROBERTS
DORSEY
DAVIS

WASSON
FORKNER
R. SWEENEY
LAKE

Officers

George Kast ..... *President*
Earl Cole ..... *Vice-President*
William Roberts ..... *Secretary*
Merlin Fields ..... *Treasurer*

Phi Deuteron Chapter

50 CHAPTERS

Members in Faculty

C. H. Allen
H. Bedford
P. P. Boyd
H. C. Brown
F. A. Bureau
R. Lickert
Clay Porter
J. D. Williams
Edward Wiest

Seniors

Edgar Boone
Earl L. Cole
Leroy Combs
Charles H. Ewing
Merlin B. Fields
John H. Goad
Lloyd W. Hankins
George H. Kast
Julian Lefler
Dudley C. Murphy
George M. Spencer
Will H. Wasson

Juniors

Raymond Lathrem
William Roberts
Porter Ross

Sophomores

Ernest Cantley
Edwin Sweeney
Robert Rankin

Pledges

William Adams
William Bertram
Sam Bowman
J. D. Brunker
Robert Burns
Charles Cole
William Crowell
Walter Davis
Lon Dorsey
Charles T. Forkner
Richard Fox
Dominic Gentile
Pogue Harrison
William Holbrook
Carl Kelly
Willard M. Lake
Mark V. Marlowe
Truett Nicholson
Edsell Penn
Garrard Riley
Elvey Roberts
Irvine Sanford
Raymond Stewart
Robert Sweeney
Kenneth Wallace



Phi Sigma Kappa, national social fraternity, was founded at Massachusetts State College in 1873. The local chapter, known as Phi Deuteron, was established on the campus in November, 1926. The fraternity publication is the "Signet"; the flower is the Red Carnation; the colors are Silver and Magenta.

Phi Sigma Kappa

Pi Kappa Alpha



TRAYNOR	COLLINS	H. GRAHAM	WITHERS	SALISBURY	TAYLOR	DAILEY	
PENN	PARRY	LOWRY	NELSON	ANDERSON	SALTER	WARREN	HOLLOWAY
STEPHENS	STERNBERG	BISHOP	BOWNE	GARY	CURTIS	HAMNER	WEST
H. GORMAN	W. GORMAN	BURNETTE	STILZ	FOSTER	RUARK	MOUNTJOY	HERNDON
COWGILL	RODENBORN	GUTHRIE	CONNOR	WILSON	J. GRAHAM	WATHEN	DUNAVANT
KRUG	SNAPP	NICHOLS	M'FARLAND	BECK	WHITCOMB	MULHOLLAND	CORE

Officers

William L. Lowry ..... *President*
John Traynor ..... *Vice-President*
E. W. Salisbury ..... *Secretary*
Jay C. Nelson ..... *Treasurer*

Omega Chapter

20 CHAPTERS

Members in Faculty

Robert Haun
Alfred Zembrod
David Young
H. H. Downing

Seniors

James Anderson
Henry Collins
James Curtis
Frank M. Dailey
Herman Graham
William L. Lowry
Henry F. Warren
E. W. Salisbury
James Stephen
John Traynor

Juniors

Wyman Bishop
Frank Burger
Franklin Foster
Ralph Holloway
Jay C. Nelson
Sterling Owens
Tom Parry
Edgar Penn
Doris Ruark
James S. Salter
Sam Sternberg
Robert Stilz
Tom R. Taylor
John West
Tom Withers

Sophomores

Andre Bowne
Harry Gorman
Raeburn Hamner
Lun Herndon

Pledges

William Beck
Joe Burnett
Carl Connor
Parvin Conrey
Chad Core
Jack Cowgill
Robert Davis
Bill Dunavant
Charles Gary
Bill Gorman
Frank Goodfriend
James Graham
Marshall Guthrie
Will Ed Krug
John McFarland
Jessie Mountjoy
Noah Mulholland
John Nickell
Eugene Rodenborn
Eldridge Snapp
James Wathen
Douglas Whitcomb
William Wilson



Pi Kappa Alpha, national social fraternity, was founded at the University of Virginia in 1868. The Kentucky chapter is known as the Omega chapter and was established in June, 1901. The national publication is the "Shield and Diamond"; the fraternity flower is the Lily of the Valley; the colors are Garnet and Gold.

Pi Kappa Alpha

Sigma Alpha Epsilon

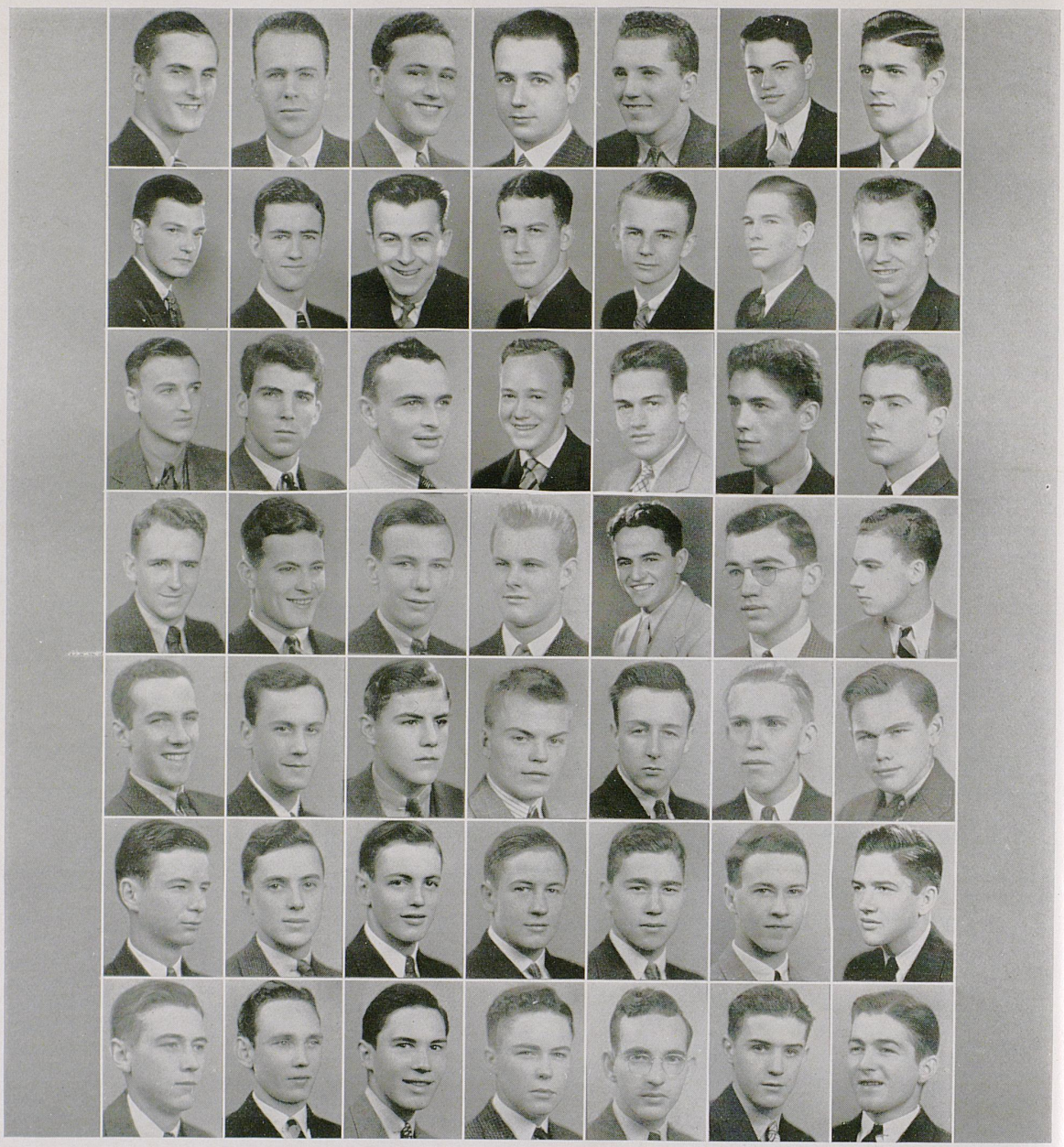

CRAFT	ALEXANDER	T. NICHOLS	WEILL	GRAVES	J. IRVINE	J. WALKER
SPICER	MONTGOMERY	HUSTON	TURNER	CONGLETON	YANCEY	STROTHER
COLE	DOYLE	SMITH	J. BAKER	R. BAKER	ROGAN	YOUNG
ECKLER	MOHNEY	BIGGS	SHELTON	EVANS	D. IRVINE	HOOVER
LAMASON	ROBERTS	KINNAIRD	WEIDEMAN	KIRK	DUKE	SHAW
MEDARIS	LANDER	H. WALKER	STONE	GARNETT	BRYANT	HOPSON
J. NICHOLS	M'CUTCHIN	MANSFIELD	CLARK	JONES	CALVERT	CAYWOOD

OFFICERS

Thomas B. Nichols ..... *President*
Francis Montgomery ..... *Vice-President*
Jack Hoover ..... *Secretary*
Stanton G. Dondero ..... *Treasurer*

Kentucky Epsilon Chapter

110 CHAPTERS

Members in Faculty

C. C. Jett — Grady Sellards — Jobe Turner

Seniors

Thomas Alexander
Stanton G. Dondero
Charles W. Graves
Joseph Huddleston
James Hunt
James Irvine
Bert Johnson
Francis Montgomery
Thomas B. Nichols
Robert Yates

Juniors

Rogers Baker
Clayton Congleton
Joseph Craft
Donald Eckler
C. T. Hertzsch
Jack Hoover
Lacy Hopson
William Huston
David Lander
Jack Mohney
David Rogan
Robert Sherman
William Spicer
John Strother
John Burke Turner
J. Rice Walker
Robert Woods
Gordon Yancey

Sophomores

Jack Baker
William Robert Cole
James Doyle
Lawrence Garland
William Harper
Donald Irvine
Paul Saylor
Zack Smith
William Young

Pledges

Edwin Biggs
Thompson Bryant
Joseph N. Calvert
Charles Caywood
John Clark
Andrew Duke
Robert Evans
Charles Garnett
Owen Jones
Eugene Kinnaird
George Kirk
George Lamason
Crittenden Lowry
Frank Medaris
Preston Mansfield
Oscar McCutchen
Robert Nash
Julian Nichols
Frank Roberts
Francis Shaw
John Shelton
Truman Smith
John Snider
Walter Snyder
Austin Triplett
Harris Walker
John C. Weideman



Sigma Alpha Epsilon, national social fraternity, was founded at the University of Alabama in 1865. The Kentucky Epsilon chapter was established on the campus in February, 1900. The fraternity publication is the "Record"; the flower is the Violet; and the colors are Purple and Old Gold.

Sigma Alpha Epsilon

Sigma Chi

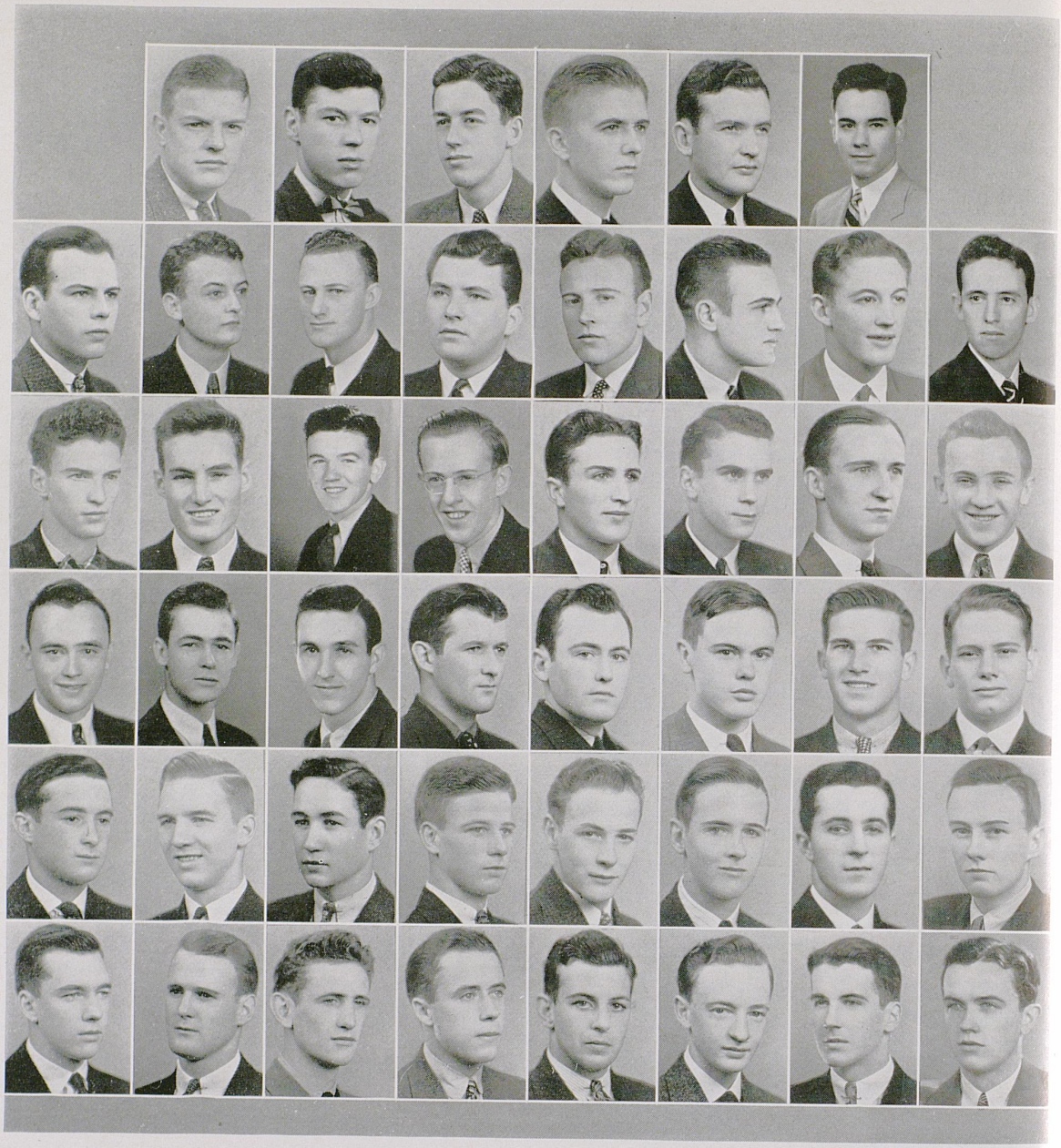

FURR
STEPHENSON
JUSTICE
B. HAMILTON
ROLLINS

FORSYTHE
TOOHEY
DOTSON
PALMORE
FULMER
C. HAMILTON

HARDIN
CARRACO
BRINGARDNER
WELLS
MUSTER
WILLIAMS

BUTLER
CRADY
JONES
A. HAMILTON
SPEARS
DOUGLAS

ALCORN
SYMPSON
HALEY
SPARKS
STAVES
GRAY

FIELDS
FLOWERS
CHESTER
WILSON
HUME
M'CARTHY

RYAN
ADAMS
REHM
YANCEY
WINE
KILLEA

STEVENSON
BACHMEYER
MERRILL
GRIM
TRAISTER

Officers

Richard Butler ..... *President*
Charles Ryan ..... *Vice-President*
James Stephenson ..... *Secretary*
E. C. Hardin ..... *Treasurer*

Lambda Lambda Chapter



96 CHAPTERS

Members in Faculty

GEORGE W. FITHIAN — WILLIAM HANSON — RICHARD JOHNSON

Seniors

EDWARD ALCORN
RICHARD BUTLER
ROBERT FORSYTHE

GAYLE FIELDS
WESTON FURR

CHARLES RYAN
GORDON SYMPSON
JOHN TOOHEY

Juniors

WILLIAM ADAMS
LAWRENCE BOLAND
FRED BRINGARDNER
HAROLD BUSH

JAMES CHESTER
T. WILLIAM CRADY
HERMAN DOTSON
FRED FLOWERS

KELLY HALEY
WILLIS JONES
WALTER REHM
RICHARD WELLS

Sophomores

ROYCE BACHMEYER
GORDAN BUGIE

E. C. HARDIN
THOMAS HUMBLE
JAMES PALMORE

PAUL SMITH
CHARLES JUSTICE

Pledges

BUDDY BOONE
DONALD DOUGLASS
HOWARD ENDICOTT
ALAN FULMER
OSCAR GRAY
FRED GRIM
ARCH HAMILTON
BUCKNER HAMILTON
CARROL HAMILTON
WALTER HATCHER

FRANK HAYS
JULIAN HUME
RICHARD JOHNSON
WILLIAM KILLEA
THOMAS MERRILL
JACK MCCARTHY
GEORGE MUSTER
BENJAMIN OWENS
LLOYD RAMSEY
ROBERT RAWLINGS

FRANK RODES
HAROLD SPARKS
BYRON POLK SPEARS
GEORGE STAVES
WILLIAM STOFFER
JACK SULLIVAN
JACK TRAISTER
SQUIRE WILLIAMS
DAVID WILSON
JAMES WINE



SIGMA CHI, national social fraternity, was founded at Miami University in 1855. Lambda Lambda chapter was established on the Kentucky campus in March, 1893. The fraternity publications are the "Magazine of Sigma Chi" and the "Sigma Chi Bulletin"; the flower, the White Rose; the colors, Blue and Old Gold.

Sigma Chi

Sigma Nu

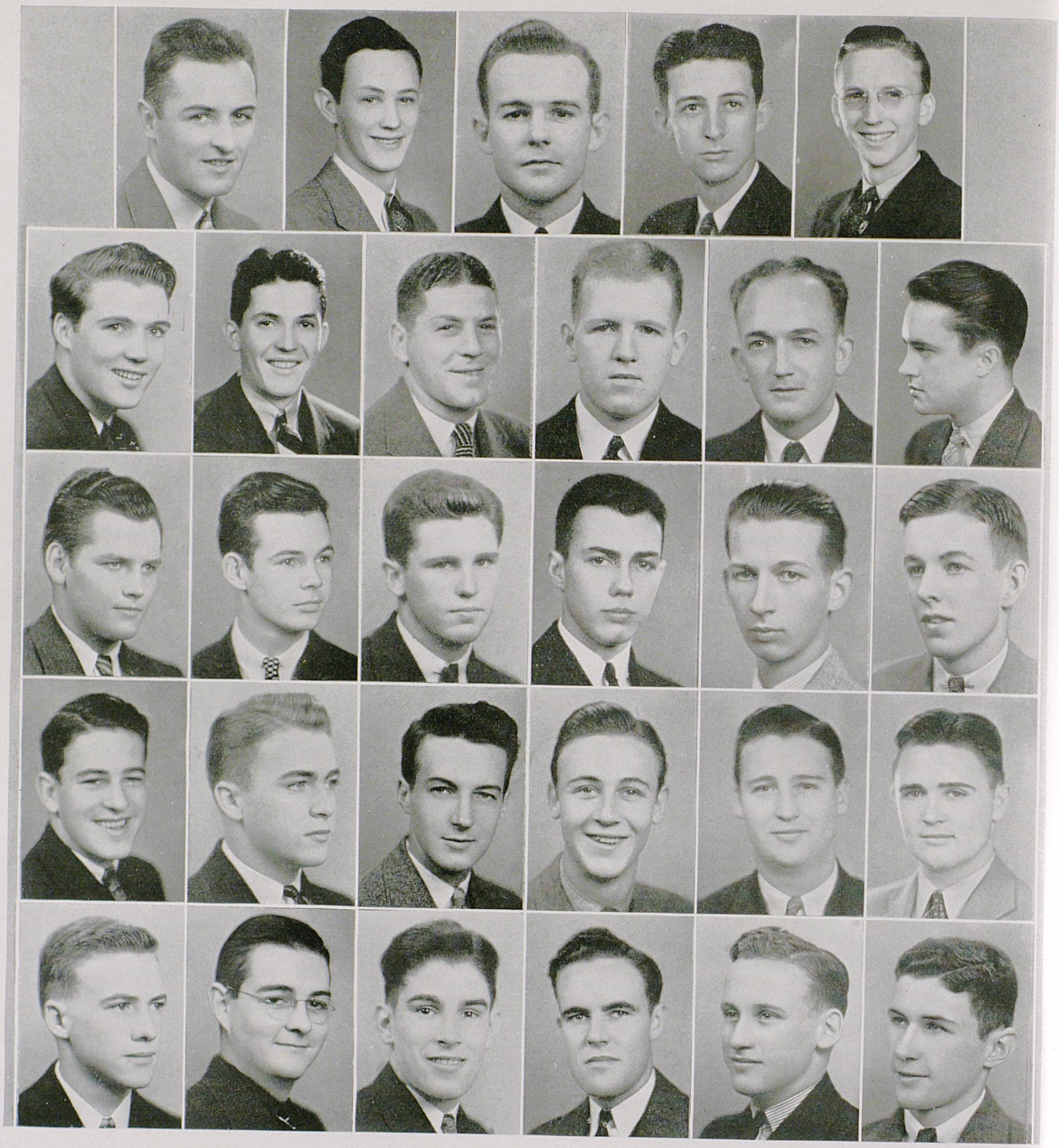

LUQUES
HOLSTER
GOOCH
T. WATKINS
BEALL

S. SMITH
HOULIHAN
BATES
J. LEONARD
GORDON

V. SMITH
MADES
W. LEONARD
MARCUM
CARR

R. WATKINS
WHITE
HOWELL
CONLEY
JENNINGS

BYRNE
DENNY
HATFIELD
HAMILTON
KOTCAMP

KERLER
DILLION
ROUTTE
STACEY

OFFICERS

Sherrill Smith ..... *President*
Reynolds Watkins ..... *Vice-President*
George Kerler ..... *Secretary*
Vernon Smith ..... *Treasurer*

Gamma Iota Chapter

96 CHAPTERS

Members in Faculty

M. J. Crutcher
Porter Grant
Dr. R. M. Stewart

Seniors

Granville Byrne
Donald L. Luques
Vernon Smith

Juniors

William Holster
John Houlihan
George H. Kerler
Charles B. Maddox
Sherrill M. Smith
Reynolds Watkins

Sophomores

Charles D. Mades
William A. White

Pledges

Joseph R. Bates
Houston Beall Jr.
Alexander Boyle
William M. Conley
Elmer S. Carr
James H. Dillion
Curtis Denny
Donald Doelker
Denny Gooch
James F. Gordon
James R. Howell, Jr.
Kenwid P. Hamilton
Robert Hatfield
Gilbert Jennings
Earl Kotcamp, Jr.
James B. Leonard
Wimmer J. Leonard
C. B. Marcum, Jr.
William F. Nesbitt
Alvin B. Stacey
Thomas Watkins



Sigma Nu, national social fraternity, was founded at the Virginia Military Institute in 1869. Gamma Iota was established on the Kentucky campus in January, 1902. The fraternity publication is the "Delta"; the flower, White Rose; the colors, Black, White, and Gold.

Sigma Nu

Sigma Phi Epsilon

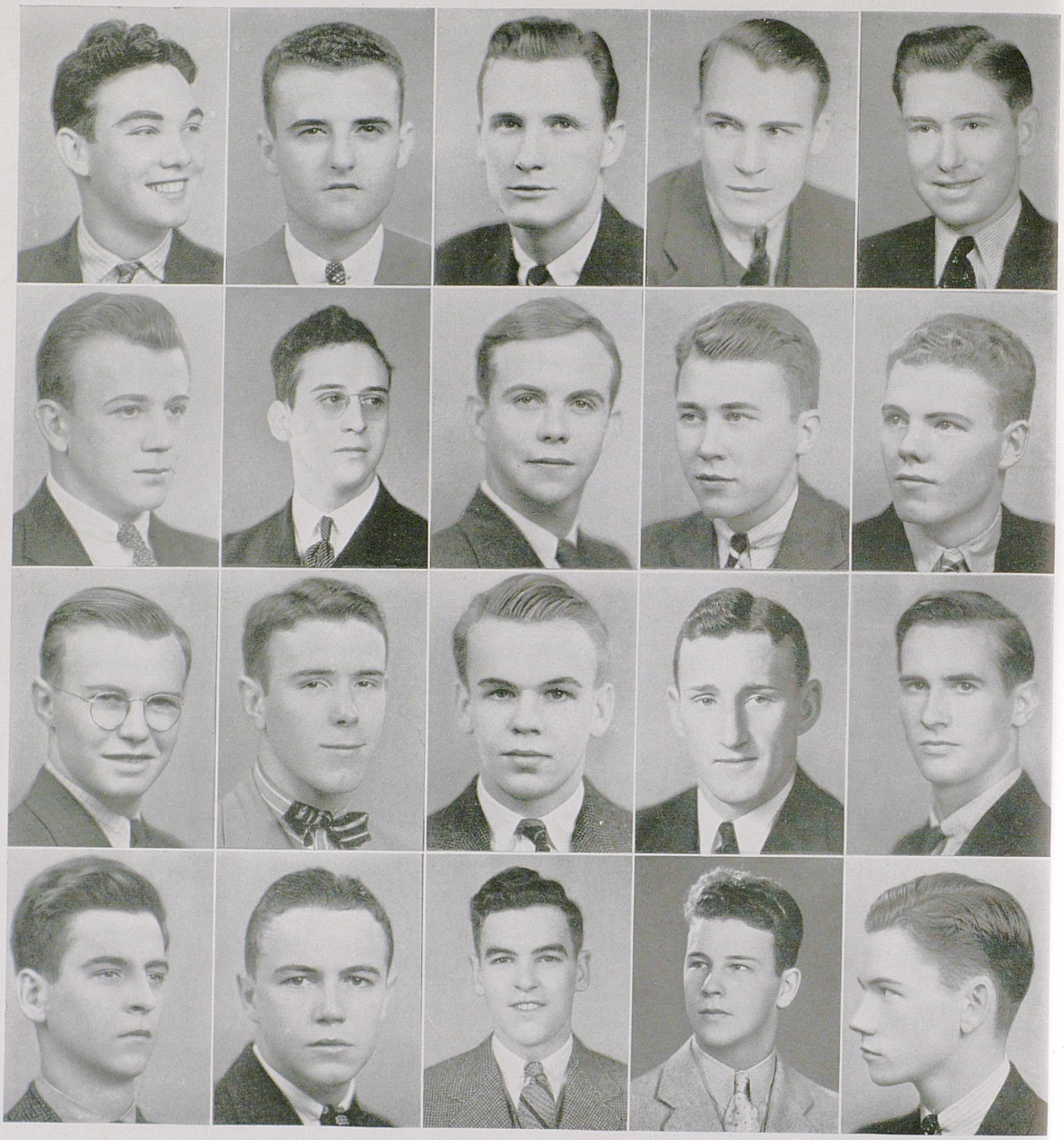

FORDEN
LENGYEL
HOFFMAN
YUNKER

MILLER
CARTY
RAPIER
HUBER

HONNAKER
R. CARTY
VON ALLMEN
GATHOF

HOWARD
STECKMEST
HAGAN
ERIKSON

FLOWERS
MILNER
KELLY
MILEM

Officers

Leland R. Honnaker ..... *President*
Leland B. Howard ..... *Vice-President*
Melvin Forden ..... *Secretary*
Dudley Flowers ..... *Treasurer*

Kentucky Alpha Chapter

68 CHAPTERS

Members in Faculty

Seke Shaver — B. E. Brewer — Harry Allen

Seniors

Wilgus Broffitt — Leland Honnaker

Jack Carty — Carl Erikson — Leland B. Howard

Juniors

Dudley Flowers — Melvin Forden — James Miller

William Gathof

Sophomores

Charles Kelly — Edward Lengyel — D. C. Milner

Walter Milem

Pledges

Ray Carty — Jack Huber — Joe Rapier

Earl Gregory — John Hunsaker — Warren Steckmest

Joe Hagan — Edwin Pettit — William Von Allmen

Robert Hoffman — Milton Yunker



Sigma Phi Epsilon, national social fraternity, was founded at the University of Richmond in 1901. The Kentucky Alpha chapter, established in 1933, was the outgrowth of a local fraternity, Sigma Beta Xi, which was founded in 1922. The fraternity publication is the "Sigma Phi Epsilon Journal"; the flowers are the American Beauty Rose and the Purple Violet; the colors are Royal Purple and Blood Red.

Sigma Phi Epsilon

Triangle



BENNESON	NELSON	ROBERTS	MILLER	REEVES	ZAHARIAS
ROBISON	M'CAIN	DE FILIPPO	CANNON	JACKES	MENCHERO
BEGLEY	FARCHT	BAUMGARDNER	LAMBERT	GEBHART	BARTON
WALLIS	CARNEY	HENDRY	NEWT	DOWNEY	BUCHANAN
RAEUCHLE	ROBBINS	SNIDER	HUBBARD	WILSON	MOORE

Officers

H. M. Miller, Jr. ..... *President*
Pete Zaharias ..... *Vice-President*
Mike Snider ..... *Secretary*
Berkley H. Benneson ..... *Treasurer*

Kentucky Chapter

17 CHAPTERS

Members in Faculty

Louis F. Nollau
D. V. Terrell
Stephen Saunier
Robert Spicer
Alvin L. Chambers
Philip C. Emrath
Elgan B. Farris

Seniors

C. C. Begley
I. W. Horine, Jr.
H. D. Jackes
Linn McCain, Jr.
B. A. Menchero
H. M. Miller, Jr.
C. P. Reeves
C. T. Roberson
J. N. Scudder
Pete Zaharias

Juniors

J. E. Barton
B. H. Benneson
William Cannon
Charles Carney
N. I. Gebhart
L. C. Nelson
R. E. Nute
J. T. Roberts
Mike Snider

Sophomores

Reno DeFilippo
E. B. Wallis

Pledges

C. W. Baumgardner
M. R. Downey
J. S. Farcht
N. B. Faulkner
J. A. Grant
N. H. Hail
W. B. Hendry
J. R. Hubbard
Welch H. Jones
F. J. Lambert
C. O. Landrum
P. J. Mathis
J. B. Moore
W. K. Moseley
T. J. Patterson
C. C. Raeuchle
E. R. Randall
C. L. Robbins
T. S. Ruth
R. J. Shaw
J. R. Strohm
R. R. Taliaferro
E. P. Wilson
W. W. Wilson



Triangle, national social fraternity for engineers, was founded at the University of Illinois in 1907. The local chapter, known as the Kentucky chapter, was established on the campus October 30, 1920. The fraternity colors are Old Rose and Gray; the fraternity flower is the White Carnation; and the national publication is the "Triangle Review."

Triangle

House Mothers



DUNBAR
SLADE
HAGAN
WARNER

COLLINS
EMBRY
LUXON
ALLEN
M'CORMICK

BOTTS
NEEL
WASHINGTON
LOUDEN
BEARD

JOUETT
BOTELER
FISHBACK
FISH
HANLEY

SWEATT
HUDDLE
BOWMAN
HAGGIN
FRIDE

To the house mothers of the sorority, fraternity, residence halls, and the organized houses we dedicate this page

Mrs. E. W. Dunbar, *Alpha Gamma Rho*
Mrs. Anna Neel, *Alpha Sigma Phi*
Mrs. F. Embry, *Alpha Tau Omega*
Mrs. H. C. Botts, *Delta Chi*
Mrs. W. E. Skelton, *Delta Tau Delta*
Mrs. Andrew Bowman, *Kappa Alpha*
Mrs. G. Trapnell Jones, *Kappa Sigma*
Mrs. R. L. Slade, *Lambda Chi Alpha*
Mrs. T. S. Hagan, *Phi Delta Theta*
Mrs. A. B. McCormick, *Phi Kappa Tau*
Mrs. Mary Hanley, *Phi Sigma Kappa*
Mrs. Lillian Warner, *Pi Kappa Alpha*
Mrs. Elizabeth Luxon, *Sigma Alpha Epsilon*
Mrs. James Louden, *Sigma Chi*
Mrs. Frances Saffell, *Sigma Nu*
Mrs. T. W. Sweatt, *Sigma Phi Epsilon*
Mrs. Ethel B. Fish, *Triangle*
Mrs. Bertha Allen, *Alpha Delta Theta*
Mrs. Allen Boteler, *Alpha Gamma Delta*
Mrs. Mabel Fishback, *Alpha Xi Delta*
Mrs. John Haggin, *Chi Omega*
Mrs. Harry Lee, *Delta Delta Delta*
Mrs. Sarah Jouett, *Deta Zeta*
Mrs. J. T. Pride, *Kappa Delta*
Mrs. George Newman, *Kappa Kappa Gamma*
Mrs. Edith H. Francis, *Zeta Tau Alpha*
Mrs. E. A. Dunbar, *Dunbar House*
Mrs. Mollie Huddle, *Huddle House*
Mrs. A. N. May, *May House*
Mrs. W. G. Montgomery, *Montgomery House*
Mrs. Alfred Washington, *Boyd Hall*
Mrs. Marylee Collins, *Patterson Hall*
Mrs. E. B. Beard, *Shelby House*

Organizations

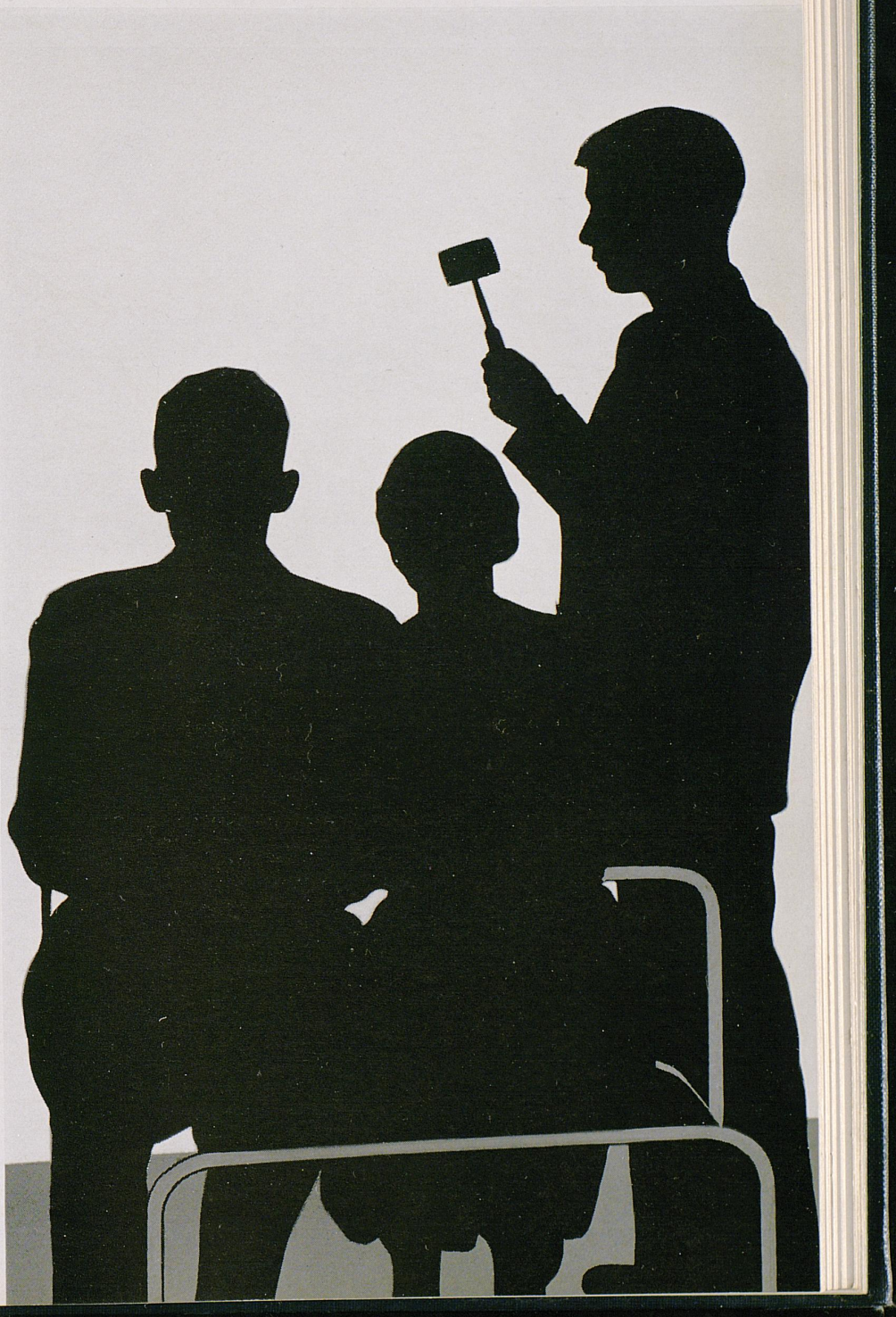

Honoraries

Omicron Delta Kappa

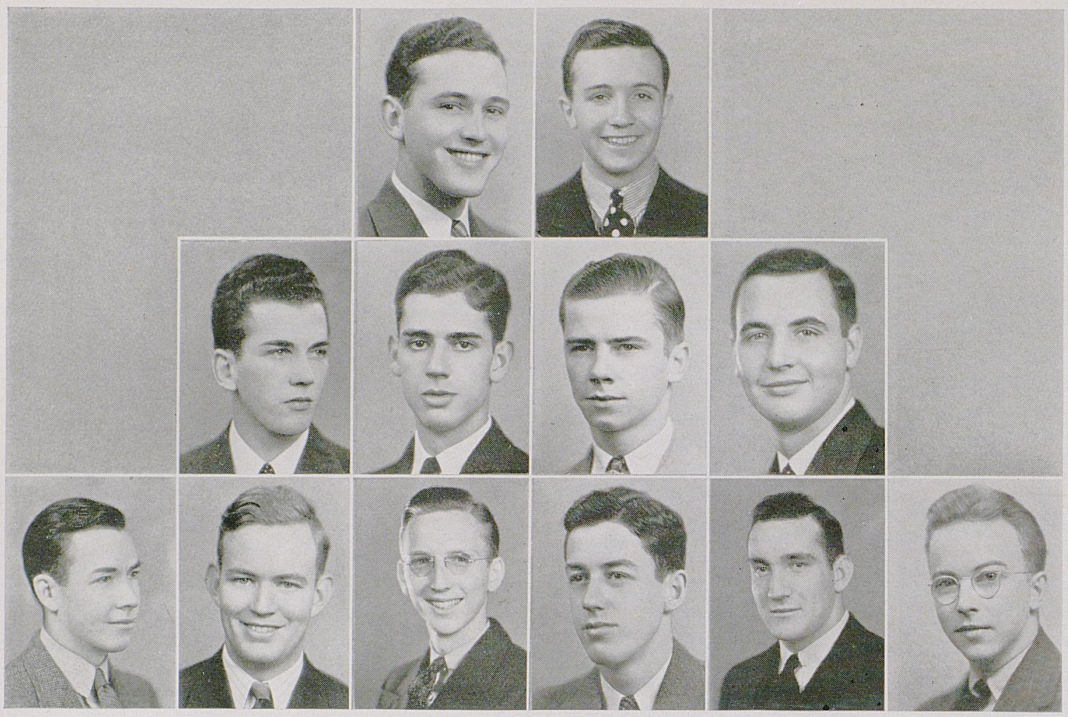

PELL
SHOVEA
RICE
NICHOLS
MOORE
BYRNE
BROWN
M'KENNEY
BUTLER
EDWARDS
MYERS
SPENCER

Nu Circle

Founded, 1925

A national organization with the purpose of recognizing outstanding junior and senior men in the various phases of campus life. Men are selected on the point system and elected by the circle.

Members in Faculty

FRANK L. MCVEY
W. D. FUNKHOUSER
PAUL P. BOYD
COL. B. E. BREWER
W. E. FREEMAN
LEWIS C. ROBINSON
NIEL PLUMMER
R. D. MCINTYRE

Officers

John McKenney ..... *President*
Ernest Shovea ..... *Vice-President*
Thomas Nichols ..... *Recording Secretary*
James Shropshire ..... *Secretary-Treasurer*

Faculty Adviser

R. D. MCINTYRE

Members

IKE MOORE
WILLIAM PELL
GEORGE SPENCER
GENE MYERS
RICHARD BUTLER
ROGER BROWN
GRANVILLE BYRNE
REGINALD RICE

Kentucky Alpha Chapter

NATIONAL HONORARY ENGINEERING FRATERNITY

Organized at U. K., April 5, 1902

PURPOSE: To mark in a fitting manner those who have confered honor upon their Alma Mater by distinguished scholarship and exemplary character as undergraduates, or by their attainments as alumni.

Officers

Charles P. Reeves ..... *President*
Reginald I. Rice ..... *Vice-President*
James H. Johnson ..... *Recording Secretary*
Leland R. Honnaker ..... *Corresponding Secretary*
James L. Leggett ..... *Treasurer*
Paul D. Ross ..... *Cataloger*

Members

J. J. SHEEHAN
W. THOMAS HARMON
SAM T. CRAWFORD
HERMAN D. JACKES
WESLEY MUNGER
GASTON MCKEEL
ROBERT GRACE
STANLEY SHEWMAKER
ROBERT E. GILMOR
MERLE CARTER
MIKE SNIDER

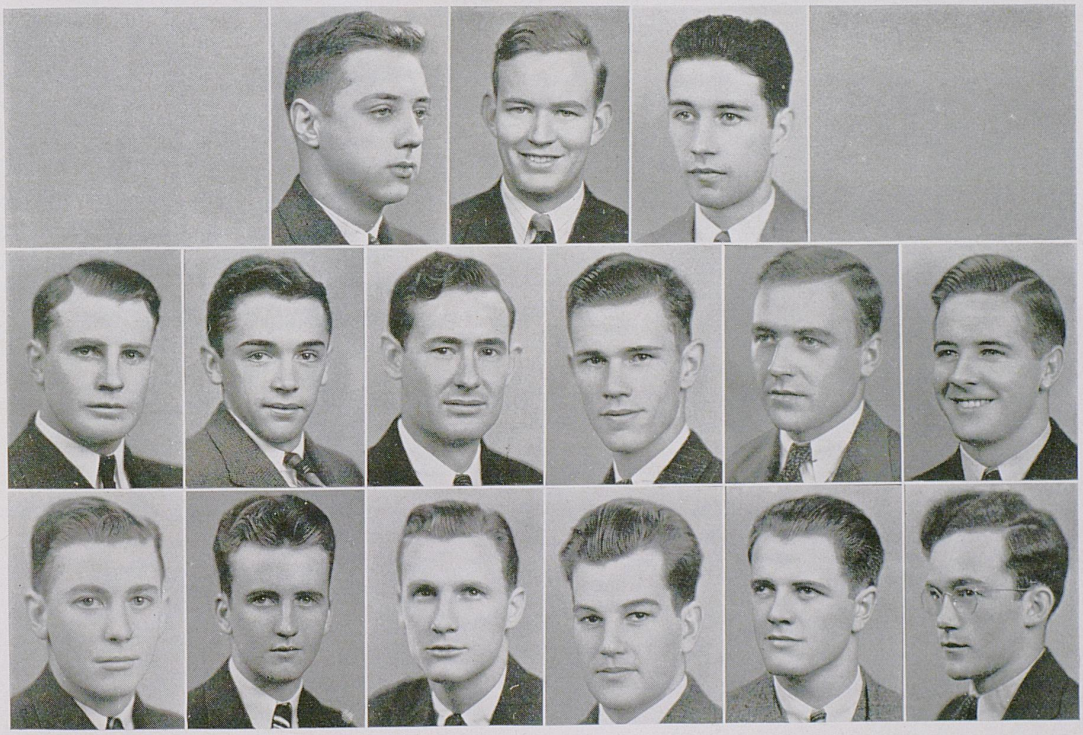

ROSS RICE REEVES

SHEWMAKER HARMON — LEGGETT SHEEHAN — M'KEEL HONNAKER — GRACE JOHNSON — CRAWFORD JACKES — GILMOR SNIDER

Tau Beta Pi

Mortar Board



NEVINS LAND
ROBINSON FARMER HEDGES
WHALEY NADELSTEIN SHEARER CUNDIFF WHALEN EARLE

Staff and Crown Chapter

HONORARY FRATERNITY FOR SENIOR WOMEN

Founded at Syracuse University, 1918

Installed on Campus, 1920

The purpose of Mortar Board is to advance the spirit of service and fellowship among University women, to maintain its high standard of scholarship, and to recognize and encourage leadership and service. There are sixty chapters.

Members in Faculty

Sarah Blanding
Anne Callihan
Sarah B. Holmes
Marguerite McLaughlin

Advisers for 1936-37

Margaret Ratliff
Statie Erikson
Mary Mumford

Officers

Nelle Nevins ..... *President*
Mary Rees Land ..... *Vice-President*
Margaret Lewis Whaley ..... *Secretary*
Sarah Louise Cundiff ..... *Treasurer*
Theo Nadelstein ..... *Editor*

Members

Helen Farmer
Nell Shearer
Virginia Robinson
Dorothy Whalen
Betty Earle
Camille Hedges

Men's Senior Honorary

Lamp and Cross, men's senior honorary, is the oldest campus organization of its type at the University. Its members are chosen from the junior class each May Day on the basis of high scholarship and outstanding leadership.

Members in Faculty

Chester A. Wynne — J. Richard Johnson — Dean Freeman

Officers

James E. Barton ..... *President*
Everett Metcalf ..... *Vice-President*
James A. Hagler ..... *Secretary*

Members

Lloyd Hankins		Richard Butler
John Traynor	Granville Byrne	James Kemper
Wilgus Broffitt	Dave Flanders	Wally Briggs
Laban Jackson	Charles Graves	George Kurtz



TRAYNOR BARTON BUTLER

FLANDERS KURTZ HAGLER BRIGGS KEYSER METCALF JACKSON GRAVES HANKINS BYRNE

Lamp and Cross

Phi Beta



ROBINSON CUNDIFF FARMER DURHAM ABEL
WHALEY WEATHERFORD M'CLAIN ADAMS TILLETT CAYWOOD
JENKINS HUGHES WINES MURRELL THARPE PARK

Music and Dramatic Fraternity

Phi Beta, national honorary and professional music and dramatic fraternity for women, has as its purposes: to promote the best in music and drama, to foster college spirit, to advance its members intellectually and socially, and to develop the highest type of womanhood.

In accordance with these purposes, Phi Beta members present professional programs, sponsor a Vesper service, and assist with the Kentucky High School Music Festival held at the University.

Officers

Sara Louise Cundiff ..... *President*
Dorothy Murrell ..... *Vice-President*
Mary Frances McClain ..... *Secretary*
Margaret Louise Whaley ..... *Treasurer*
Clara Hughes ..... *Historian*

Members

Marjorie Jenkins
Margaret Greathouse
Virginia Tharpe
Martha Sue Durham
Ruth Ecton
Rosetta Sexton
Lucile Thornton
Katherine Park
Elizabeth Tillett
Alice Adams
Sue Wines
Jean Abel
Lena Rue Caywood
Virginia Robinson
Ruth Weatherford
Helen Farmer

Men's Junior Honorary

LANCES, honorary fraternity for outstanding junior men, was founded at the University in 1927, succeeding the "Mystic 13," which was the first non-scholastic honorary in the history of the school.

The "Mystic 13," upon whose principles Lances was founded, was to bring to closer cooperation the leaders of the various fraternities and other leaders in the junior class. Lances' purpose is to thus recognize exceptional attainment and leaders in the lower division of classes.

Officers

Ray Lathrem, *Phi Sigma Kappa* ..... *President*
Tom Spragens, *Independent* ..... *Vice-President*
Fred Flowers, *Sigma Chi* .. .. *Treasurer*
James Miller, *Sigma Phi Epsilon* ..... *Secretary*

Members

Charles Barrett, *Alpha Gamma Rho*
Berkley Benneson, *Triangle*
Taber Brewer, *Phi Delta Theta*
Roger Brown, *Alpha Tau Omega*
James Salter, *Pi Kappa Alpha*
Douglas Ford, *Alpha Sigma Phi*
C. T. Hertszh, *Sigma Alpha Epsilon*
Charles Higdon, *Kappa Alpha*
Robert Mills, *Phi Kappa Tau*
Robert Olney, *Delta Tau Delta*
A. W. Plummer, *Kappa Sigma*
Ken Raynor, *Delta Chi*
Edgar Stephens, *Lambda Chi Alpha*
Reynolds Watkins, *Sigma Nu*

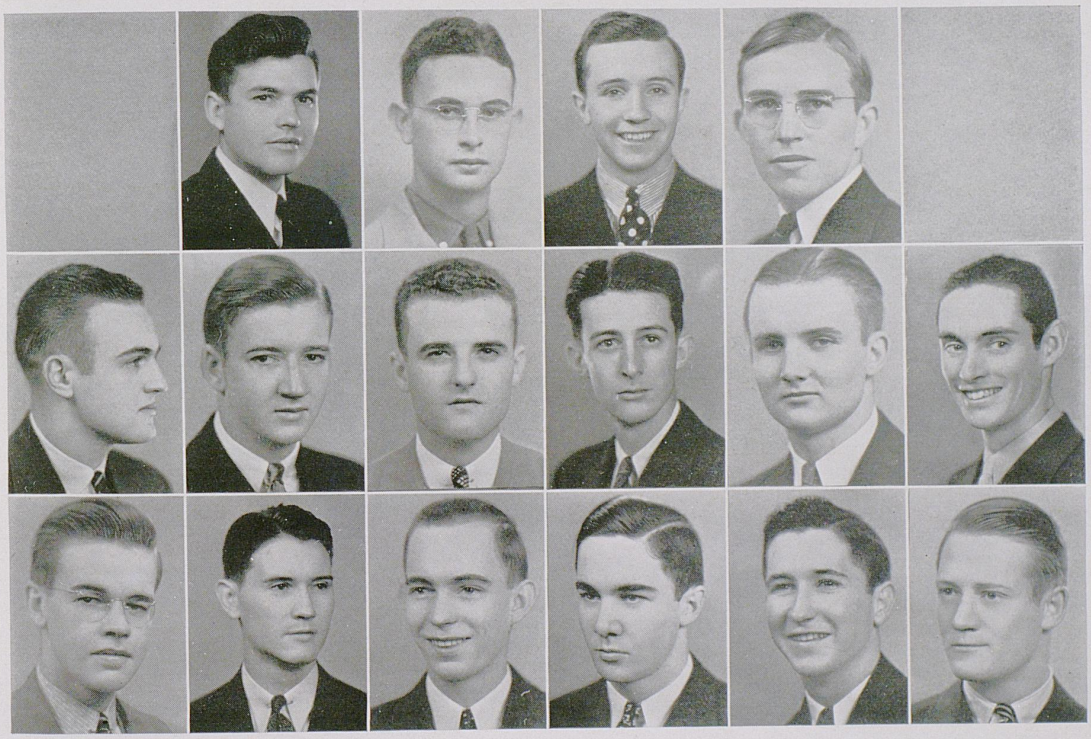

FLOWERS
MILLS

BARRETT
HIGDON
BENNISON

LATHREM
MILLER
BREWER

BROWN
WATKINS
SPRAGENS

SALTER
OLNEY
FORD

RAYNOR
STEPHENS

Lances

Cwens



STILZ
STEWART

SILVERMAN
SPARKS

ROBY
JOHNSTON
SIGLER

ABEL
JONES
CROUSE

CLEMENTS
YOUNG

WILSON
TILLETT

Theta Chapter

SOPHOMORE WOMEN'S HONORARY FRATERNITY

Founded at the University of Pittsburgh, 1921

Installed on Campus, 1931

Cwens is a national honorary fraternity for sophomore women. The purposes of Cwens are to foster leadership and fellowship among the women of the sophomore class; to promote, by friendly supervision, leadership among the freshman women by encouraging their participation in student activities and genuine interest in scholarship.

Members in Faculty

Sarah G. Blanding — Sarah B. Holmes

Officers

Mary Jane Roby ..... *President*
Ruth Johnston ..... *Vice-President*
Grace Silverman ..... *Secretary*
Frances Young ..... *Treasurer*

Members

Jean Abel
Katherine Crouse
Mary Ann Stilz

Leslie Lee Jones
Carolyn Sigler
Margaret Stewart
Sue D. Sparks

Roberta Wilson
Dorothy Clements
Elizabeth Rhea Tillett

Sophomore Men's Honorary

An honorary scholastic and leadership fraternity for sophomore men, composed of one representative from each social fraternity on the campus, whose aim is to promote better fellowship intra-fraternally.

Officers

Orville Patton, *Delta Tau Delta* ..... *President*
James Palmore, *Sigma Chi* ..... *Vice-President*
Jack Way, *Kappa Sigma* ..... *Secretary-Treasurer*

Members

Elbert Allen, *Kappa Alpha*
Sidney Buckley, *Alpha Tau Omega*
Elmer Carr, *Sigma Nu*
William Gathof, *Sigma Phi Epsilon*
Lun Herndon, *Pi Kappa Alpha*
Garth House, *Phi Kappa Tau*
Alexander Kazanovich, *Delta Chi*
Frank Lambert, *Triangle*
Clarence McCarroll, *Phi Delta Theta*
William Merton, *Alpha Sigma Phi*
John Morgan, *Lambda Chi Alpha*
James Quisenberry, *Alpha Gamma Rho*
Robert Rankin, *Phi Sigma Kappa*
William Young, *Sigma Alpha Epsilon*

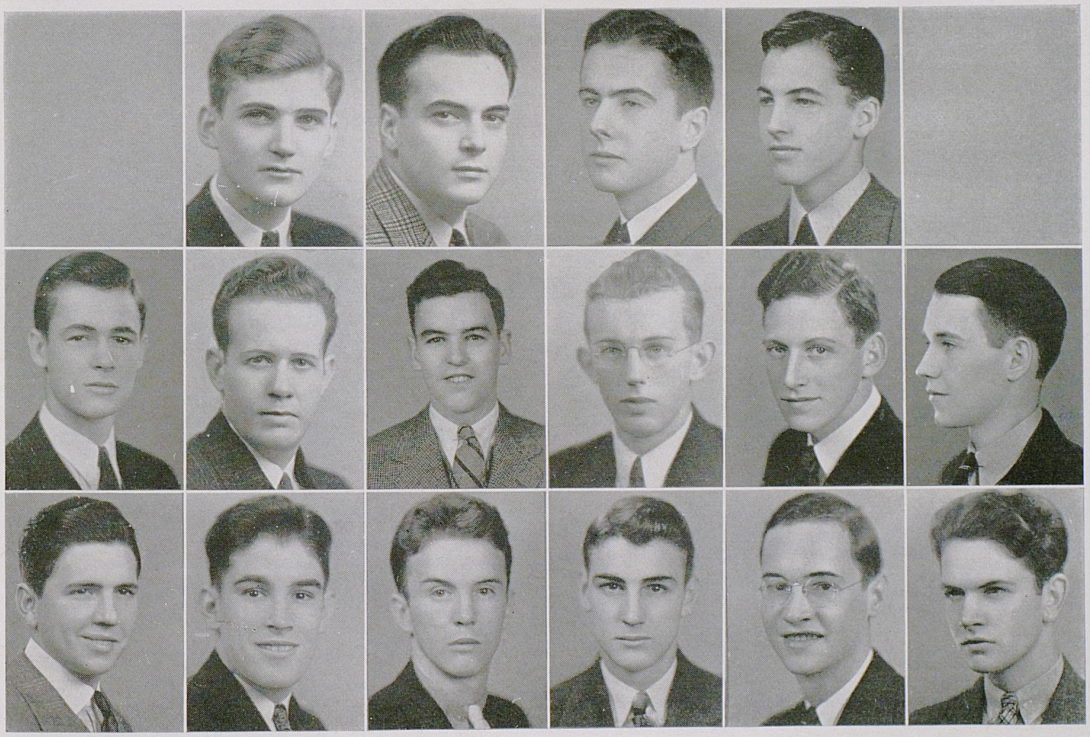

PALMORE
LAMBERT

BUCKLEY
MORGAN
CARR

HOUSE
GATHOF
RANKIN

YOUNG
WAY
ALLEN

PATTON
QUISENBERRY
HERNDON

M'CARROLL
MERTON

Phi Alpha Delta



DAVIS | WHITLOW WITHERS | CAMPBELL WELLS CARLICK | BALDWIN MOYNAHAN KIRKPATRICK | BLACKBURN SMITH | WOMACK

Henry Clay Chapter

PROFESSIONAL LEGAL FRATERNITY

Founded at Kent School of Law, 1886

Installed on Campus, 1914

Phi Alpha Delta is one of the oldest legal fraternities. It was the first legal fraternity on the University campus. Among its alumni are some of the most outstanding jurists of the state. It numbers among its active members this year, the editor of the Law Journal and five members of the Kentucky Law Journal staff.

Members in Faculty

W. Lewis Roberts — William H. Pittman — Roy Moreland

Officers

Edwin Stephen Campbell ..... *President*
H. Oscar Whitlow ..... *Vice-Justice*
Robert L. Smith ..... *Clerk*
Charles Gadd ..... *Treasurer*
John Bell Blackburn ..... *Marshall*

Active Members

Edwin Stephen Campbell
John L. Davis
William T. Baldwin
Roger C. Womack

B. T. Moynahan
Joseph S. Freeland
Samuel Milner

Charles Gadd
John H. Blackburn
H. Oscar Whitlow
Robert L. Smith

Pledges

C. S. Miller
Sebo Kirkpatrick
Thomas Marshall

C. C. Wells
Edward Corlick
Ben Wright

Thomas Withers
Henry Wall
Vincent Kelley

Professional Legal Fraternity

Founded at the University of Michigan, 1869

Installed on Campus, 1925

An international fraternity organized to promote a higher standard of ethics and culture in law schools and in the profession at large. Phi Delta Phi is the oldest professional fraternity in existence. Law students with standings of 1 are eligible for membership.

Officers

Jack Keyser ..... *President*
Dewey Miller ..... *Secretary*
Leroy Combs ..... *Treasurer*
Jay Lucian ..... *Historian*

Faculty Advisers

Frank Murray — Frank Randall

Active Members

B. W. Baker
R. L. Brown
Claude Caudill
Earle Cole
Frank Dailey
Pat Dooley
J. D. Hodson
M. S. Hollingsworth
Robert Lear
William McCoy
J. Grady O'Hara
Olney Owen

Pledges

J. D. Allen
Henry Boldrick
Burnett Dadisman
Clarence Farley
J. M. Ferguson
Harry Franks
J. D. Graham
Palmer Hall
Delmar Howard
Edward Kee
Paul Oberst
James M. Terry
Charles Tignor
Robert Van Bever
Robert Woods
Gust Yandala

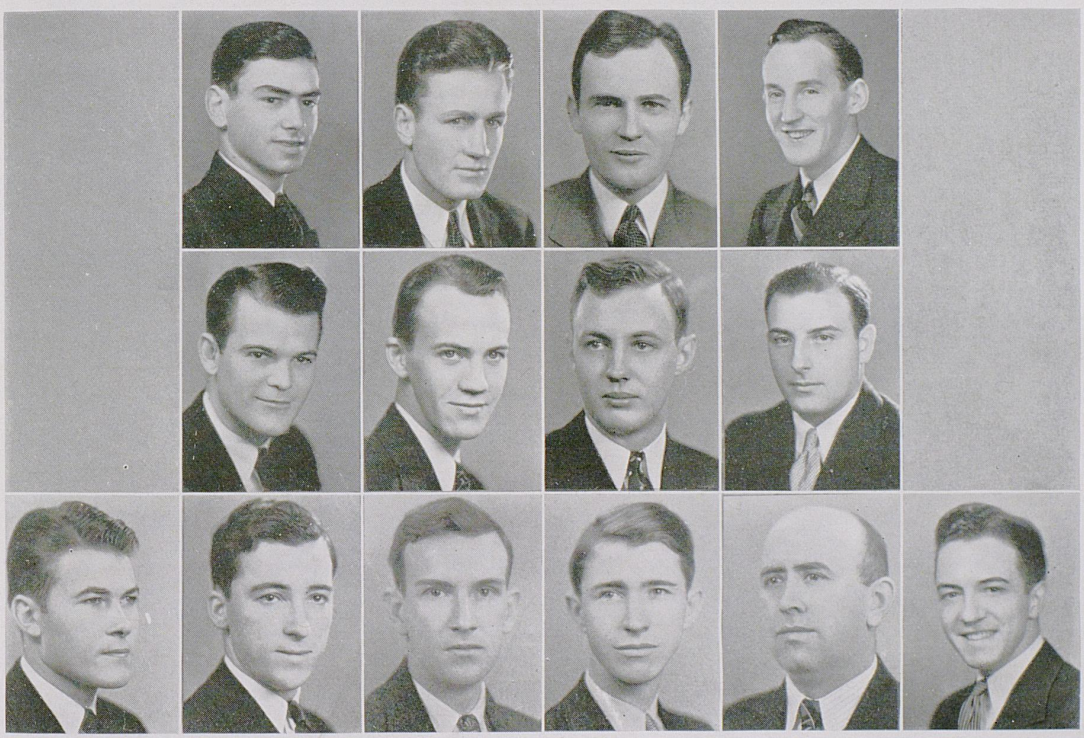

B. COMBS — CAUDILL, O'HARA, YANDALA — KEYSER, LEAR, M'COY — SALISBURY, DAILEY, L. COMBS — MILLER, LUCIAN, BROWN — COLE

Phi Delta Phi

Block and Bridle

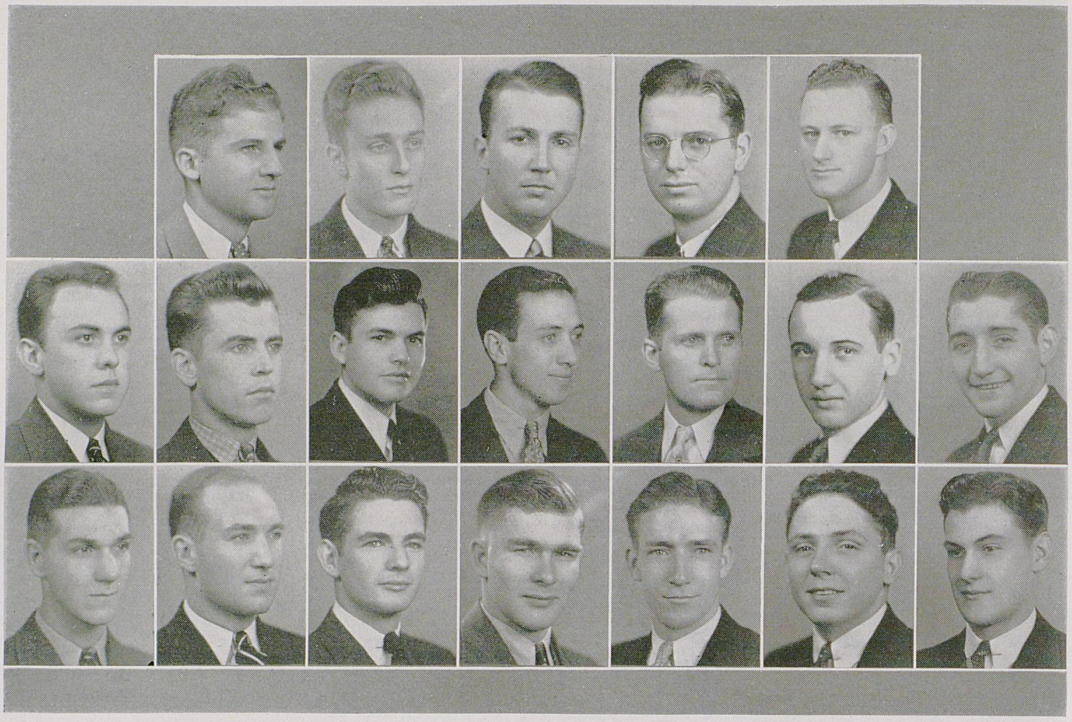

KURTZ
BROWN

CAMENISH
KELLY
WALLACE

WHITE
BARRETT
M'CROSKY

JACKSON
DICKINSON
FREDERICH

BELL
M'MURTY
SCOTT

CARRACO
CRAWFORD
VEAL

AKERS
DAVIS

Honorary Agricultural Fraternity

Honorary agricultural fraternity for majors in animal industry; sponsors many activities in the College of Agriculture and is a national organization.

Officers

George Kurtz ..... *President*
Charles Dixon ..... *Vice-President*
Laban Jackson ..... *Secretary*
Harold Binkley ..... *Treasurer*

Members

Astor K. Akers
Charles Barrett
John H. Bell
Wendell Binkley
Harold Binkley
Logan Brown
Wallace Campbell
Carl Camenish
Paul Carraco
Sam K. Crawford
Thomas Culton
J. Berry Davis
Charles Dixon
John Frederich
Andrew Hardesty
O. D. Hawkins
Forrest Hogue
Laban Jackson
James Kabler
Cyril Kelly
George Kurtz
Leon S. McCrosky
Gaven H. McMurty
James Ramsey
W. E. Shanklin
Dale Scott
Robert M. Thaxton
Harlan Veal
James M. White
Graham Wilkinson

Queen of Fall Festival

HELD NOVEMBER 10, 1936

The election and crowning of a queen of the annual Fall Festival was conducted for the first time this year by Alpha Zeta, national honorary agricultural fraternity. The coronation of the queen by Prof. E. S. Good, head of the department of animal industry, was an outstanding feature of this year's program. Her majesty reigned with full power and becoming dignity over the best Fall Festival ever held at the University.

The Fall Festival was sponsored by Block and Bridle Club, national professional animal husbandry organiaztion, composed of students majoring in animal husbandry.

This program which is always given in the fall is the outstanding event of the year in the College of Agriculture. All of the student organizations in the College of Agriculture combine under the leadership of the Block and Bridle Club to make the Fall Festival a representative show of Kentucky's farm products, and to provide real entertainment for a capacity crowd.

Miss Ollie Mae Boyers, California, Kentucky, sophomore in home economics, was elected by popular vote of the men students in the College of Agriculture to reign as the first queen of the harvest and this unique agricultural program. Miss Frances Young, Frankfort, sophomore in home economics, and Miss Mary Elizabeth Howk, Cynthiana, freshman in home economics, were chosen as the queen's attendants.



MARY ELIZABETH HOWK — OLLIE MAE BOYERS, QUEEN — FRANCES YOUNG

Fall Festival

Alpha Zeta

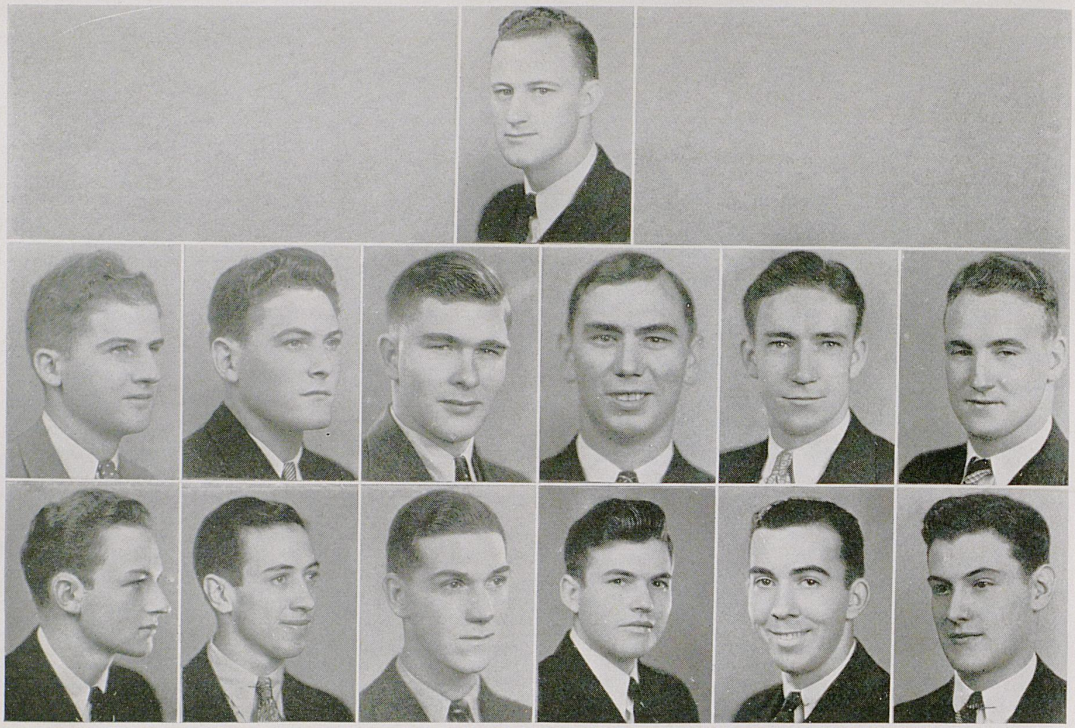

CARRACO

CAMENISCH STEPHENS | M'GOLDRICK DIXON | FREDERICK BROWN | BELL BARRETT | SCOTT PETTUS | WHITAKER DAVIS

Honorary Agricultural Fraternity

Alpha Zeta, national honorary agricultural organization, was founded at Ohio State University in 1897 and has expanded until it has forty chapters at present.

Its purpose is to confer honor upon the students who signify that they have the essential qualities of leadership and scholarship. Each year a gold medal is presented to the member of the freshman class who makes the highest standing in the College of Agriculture.

The local chapter was installed on the campus in 1912.

Faculty Advisory Committee

W. D. Valleau — Dana G. Card — T. R. Bryant

Officers

Charlie Dixon ..... *President*
James Stephens ..... *Vice-President*
Charles Barrett ..... *Secretary*
Harold Binkley ..... *Chronicler*

Members

Frank Bell
Wendell Binkley
Logan Brown
Carl Camenish
Paul Carraco
Thomas Culton
Berry Davis
John Frederick
Fred McGoldrick
David Pettus
Dale Scott
Karl Whitaker

Home Economics Fraternity

Founded at the University of Minnesota in 1909

Local Chapter Founded in 1912

Members in Faculty

Marie Barkley
Statie Erikson
Maye Hoover
Catherine Rodgers
Ronella Spickert
Sarah Whittinghill

Officers

Nell McCoy Shearer ..... *President*
Nancye Trimble ..... *Vice-President*
Camille Hedges ..... *Secretary*
Jessie Whitfield ..... *Treasurer*

Members

Dixie Abram
Inez Baisden
Betty Bewlay
Julia Hall
Margaret Markley
Iris Proctor
Ruth Rowbotham
Rosetta Sexton
Anne Todd
Margaret Lewis Whaley
Virginia Winslow
Julia Wood
Margaret Young



SHEARER BEWLAY WINSLOW MARKLEY TODD
TRIMBLE WOOD WHALEY SEXTON WHITFIELD BAISDEN
ABRAM HALL PROCTOR ROWBOTHAM YOUNG HEDGES

Phi Upsilon Omicron

Theta Sigma Phi



NEVINS | NADELSTEIN ROBINSON | LAND EARLE | WHALEN

Woman Journalists' Fraternity

THETA SIGMA PHI, national honorary and professional journalistic fraternity for women, was founded at the University of Washington in 1909. The Chi chapter was installed on this campus in 1920. Requirements for admission include an upperclass standing and an active interest in journalism. There are thirty-eight chapters at present.

Honorary Members

ELIZABETH HARDWICK — ELIZABETH ANN KRIEGEL

Officers

Theodora Nadelstein ..... *President*
Betty Earle ..... *Vice-President*
Mary Rees Land ..... *Secretary*
Nelle Nevins ..... *Treasurer*

Members

VIRGINIA ROBINSON — DOROTHY WHALEN

Men's Journalism Fraternity

Faculty Adviser

ELMER G. SULZER

Officers

David Salyers ..... *President*
Ross Chepeleff ..... *Vice-President*
James D. Stephens ..... *Secretary*
Ray Lathrem ..... *Treasurer*

Members

BILL EVANS
JACK GOODYKOONTZ
C. T. HERTZSCH
TOM HUMBLE
MORTON KELLY
ED LANCASTER
BOB MALONEY
JOE QUINN
LESLIE SCOTT
GEORGE SPENCER
RAY ST. JOHN
WESTON WINKLER
OSCAR WISENER

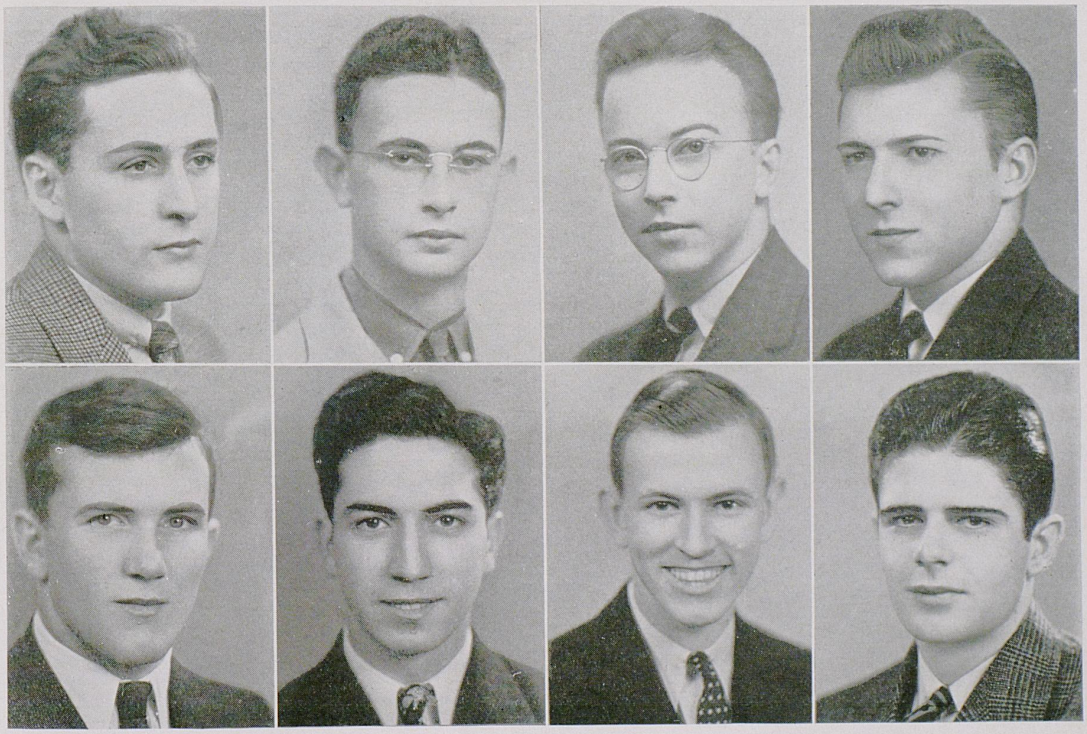

SALYERS
GOODYKOONTZ

LATHREM
ST. JOHN

SPENCER
EVANS

CHEPELEFF
WINKLER

Delta Sigma Chi

Chi Delta Phi



ROBINSON NEVINS | WUNDERLICH NADELSTEIN | WHALEN EARLE PERRY | FLANNERY ABEL M'CLAIN | ALLEN ASHER | WEIS MITCHELL

Xi Chapter

Founded at the University of Tennessee in 1919

A national honorary literary fraternity for women which has as its purpose the discovery and encouragement of literary talent among women students. Membership requires a standing of 2.0 and the submission of an original manuscript of literary value.

Patrons

GEORGE K. BRADY
FRANCIS GALLOWAY
E. F. FARQUHAR
L. L. DANTZLER

Faculty Advisor

GRANT C. KNIGHT

Officers

Kathryn Flannery ..... *President*
Nelle Nevins ..... *Vice-President*
Jean Weis ..... *Secretary*
Dorothy Wunderlich ..... *Treasurer*

Members

JEAN ALLEN
BETTY EARLE
KATHRYN FLANERY
THEO NADELSTEIN
NELLE NEVINS
VIRGINIA ROBINSON
JEAN WEIS
DOROTHY WHALEN
DOROTHY WUNDERLICH

Pledges

JEAN ABEL
JUNE ASHER
MARY FRANCES MCCLAIN
BETTY MITCHELL
LOIS PERRY
MARGARET TAYLOR
VERNA YOUNG

Desha Breckinridge Chapter

PROFESSIONAL ADVERTISING FRATERNITY

32 CHAPTERS

Founded at the University of Missouri, 1913

Installed on Campus, 1914

A professional organization of students actively interested in the profession of advertising. Its ideal is the uplifting of advertising as a profession serving the business world.

The major activity of Alpha Delta Sigma is the publication of the Vesper program. The members are actively engaged in responsible positions on campus publications.

Members in Faculty

J. B. Miner
E. J. Asher
R. D. McIntyre
James S. Shropshire
Enoch Grehan
Carroll Weisiger

Officers

Ernest Shovea ..... *President*
Ross Chepeleff ..... *Vice-President*
Ike Moore ..... *Secretary*
Edgar Penn ..... *Treasurer*

Members

Jay Lucian
Steve Featherston
James Hagler
Alfred Vogel
John Goldschmeding
George Feskoe
Robert Ellison
Orville Patton

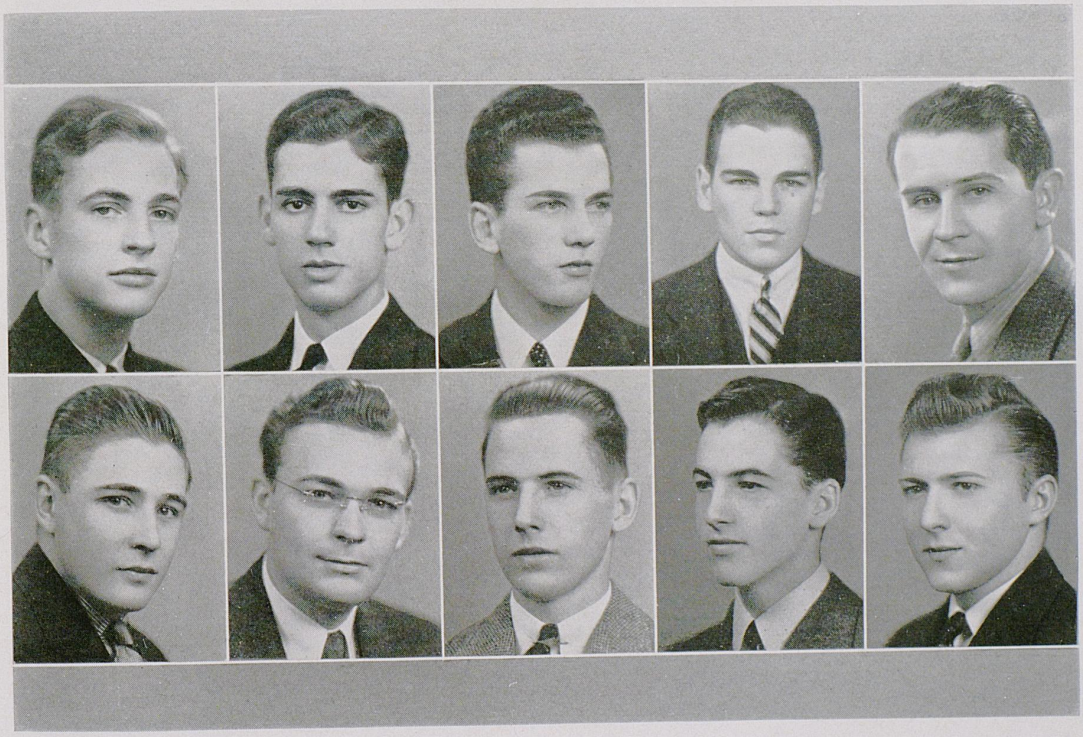

PENN
GOLDSCHMEDING

MOORE
FESKOE

SHOVEA
ELLISON

HAGLER
PATTON

VOGEL
CHEPELEFF

Alpha Delta Sigma

Scabbard and Blade

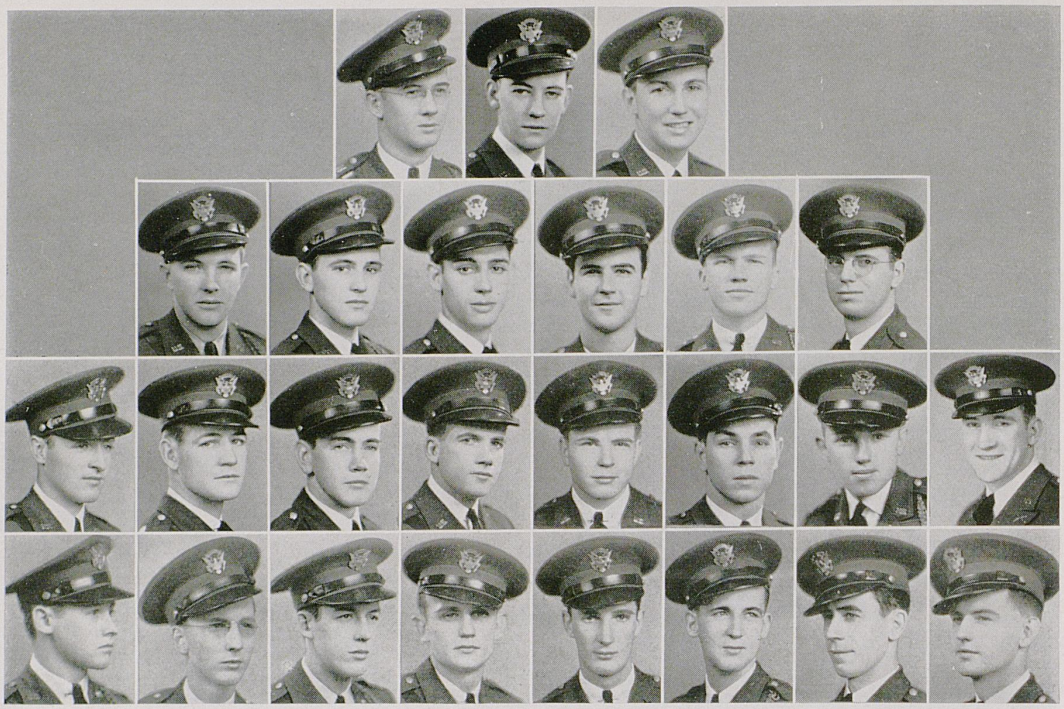

FLANDERS FOWLER JACKSON

	NORVELL	NICHOLS	MOORE	KELLY	STIVERS	BELL	
LUQUES	GILMOR	TRAYNOR	GUY	STEWART	CAWOOD	BULLOCK	MEYERS
DE WILDE	BYRNE	BUTLER	MURPHY	ARTHUR	RILEY	NEWBAUER	BARTON

Company D, Fourth Regiment

NATIONAL MILITARY SOCIETY

Founded at the University of Wisconsin, 1904

Installed on Campus, 1922

An honorary group organized to defend American traditions and ideals, to promote the interest of R. O. T. C. training, to preserve and to develop the essential qualities of good, efficient officers, and to spread intelligent information concerning the military requirements of our country.

Officers

Ben B. Fowler ..... *Captain*
James M. Norvell ..... *First Lieutenant*
Laban P. Jackson ..... *Second Lieutenant*
David L. Flanders ..... *First Sergeant*

Members

William B. Arthur
James B. Barton
John H. Bell
Harry Bullock
Richard Butler
Granville Byrne
Frank Caywood
Frederic A. deWilde
David L. Flanders
Ben B. Fowler
John Gilmor
Charles C. Guy
Laban P. Jackson
Sidney Kelly
Donald Luques
Ike M. Moore
Dudley Murphy
Gene Meyers
Tom Nichols
James M. Norvell
George Neubauer
Thomas Riley
Trigg Stewart
Robert L. Stivers
John H. Traynor

Professional Chemistry Fraternity

Founded at the University of Wisconsin, 1902

Installed on Campus, 1917

Alpha Chi Sigma is the oldest and largest chemical fraternity in existence in the United States. Its purpose is to strive for the advancement of chemistry both as a science and as a profession.

Members in Faculty

Robert Baker
Charles Barkenbus
H. Hume Bedford
Eugene H. Huffman
William Keller
Ralph B. Mason
John R. Mitchell
Franklin E. Tuttle

Officers

Robert O. Brock ..... *Master Alchemist*
Donald W. Riester ..... *Vice-Master Alchemist*
Don J. Bringardner ..... *Recorder*
Balfour Y. Connell ..... *Treasurer*

Members

Madison C. Forbes
John H. Holmes
Anthony H. Land
Karl E. Rapp
Charles A. Roswell
Willett H. Rush
William E. Sisco

Pledges

Joe W. Elam
Louis D. Etherington
Harold E. Huber
Allen S. Kenyon
Walter G. Thomas

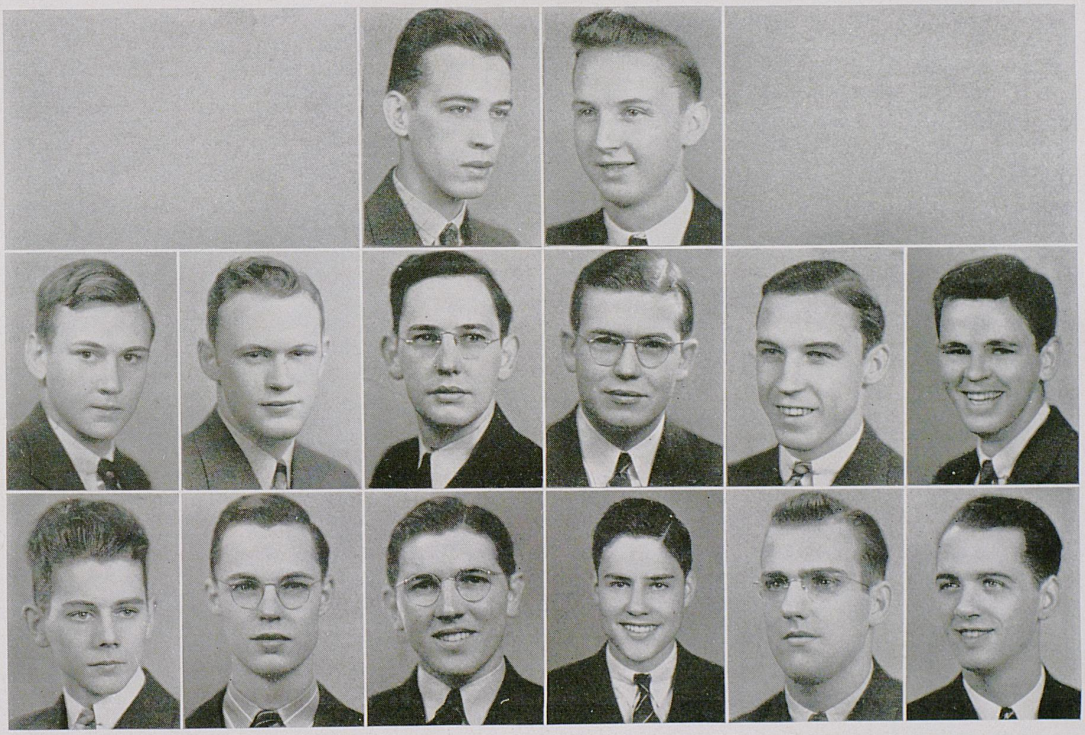

Rush
Roswell

Rapp
Connell

Sisco
Lee
Bringardner

Kenyon
Forbes
Holmes

Thomas
Brock

Huber
Riester

Alpha Chi Sigma

Sigma Pi Sigma

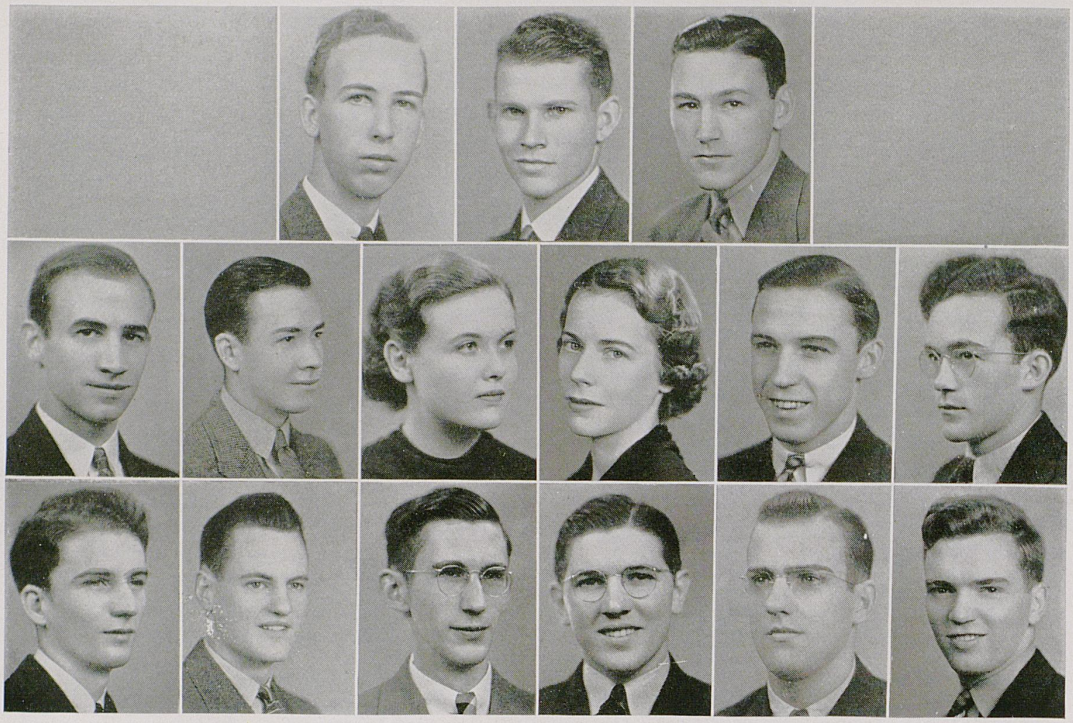

SCHULE ROBERTS | PELL DANIEL | CLEVELAND WEATHERFORD DAILY | GORDON THOMPSON BRINGARDNER | SLATER THOMAS BROCK | SNIDER PLUMMER

Lambda Chapter

NATIONAL PHYSICS HONOR SOCIETY

Founded at Davidson College, North Carolina, 1921

Installed on Campus, 1930

The objects of the society shall be to serve as a means of awarding distinction to those of high scholarship in physics, to promote interest in research and in the advanced study of the subject, and to encourage a professional spirit and friendship among those who have displayed marked ability in this study.

Members in Faculty

T. M. Hahn
O. T. Koppius
L. A. Pardue
J. Todd
B. P. Ramsay
F. W. Warburton
W. S. Webb

Officers

J. H. Daniel ..... *President*
Louis Gordon ..... *Vice-President*
Lynn Cleveland ..... *Secretary*
John Spragens ..... *Treasurer*

Members

C. M. Blocher
Don Bringardner
Robert Brock
Merle Carter
Lynn Cleveland
Jack Daily
J. H. Daniel
Louis Gordon
Bernard Mims
W. H. Pell
A. W. Plummer
R. I. Rice
J. T. Roberts
F. W. Schule
F. M. Slater
Mike Snider
John Spragens
Walter Thomas
Pauline Thompson
Ruth Weatherford

Alpha Gamma Chapter

HONORARY AND PROFESSIONAL NATIONAL MUSIC FRATERNITY FOR MEN

Phi Mu Alpha (Sinfonia), music fraternity for men, was founded at the New England Conservatory of Music, Boston, Mass., in 1898. Since that time it has grown into a national fraternity having fifty-five active chapters, which are to be found on the campuses of the leading colleges, universities, and conservatories throughout the United States. It has about twelve hundred active members, among which appear the names of a very large proportion of the significant men who are engaged in fine musical undertakings throughout the country.

The formal purpose of the fraternity is "to advance the cause of music in America, to foster the mutual welfare and brotherhood of students in music, to develop the truest fraternal spirit among its members, and to encourage loyalty to the Alma Mater."

Officers

Harlowe F. Dean, Jr. ..... *President*
Edgar I. Boone ..... *Vice-President*
Thomas Marshall ..... *Secretary-Treasurer*
George Duncan ..... *Historian*

Faculty Adviser

Carl A. Lampert

Actives

Berkeley Benneson
Merrill Blevins
Charles Coleman
John Feitz
Jack Goodykoontz
Robert Griffith

Pledges

Jessie Carden
Robert S. Dean
James M. Gibson
Frank Goodfriend
Reid Hoskins
John McFarland
William Merton
Jesse Mountjoy
Edward Valleau
Karl Vogel
Joe Key Weatherill
William Wilson
Oscar Wisner
Harry Zimmerman

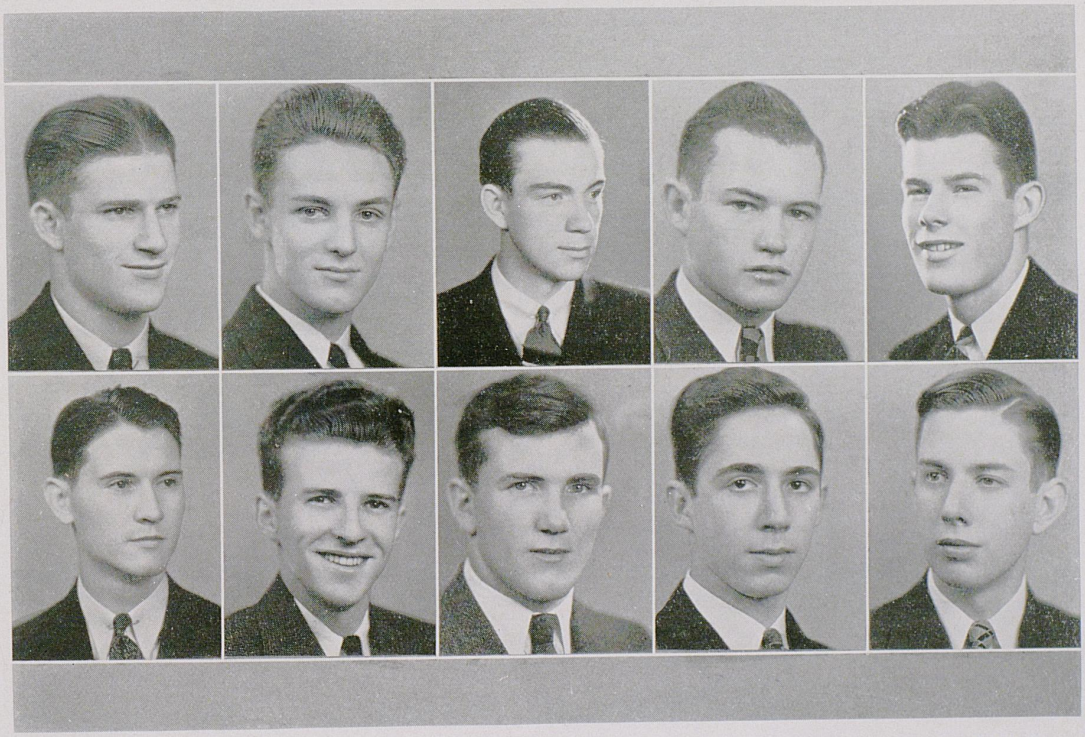

WISNER
BENNESON

GRIFFITH
GIBSON

DEAN
GOODYKOONTZ

DUNCAN
BOONE

MARSHALL
BLEVINS

Phi Mu Alpha

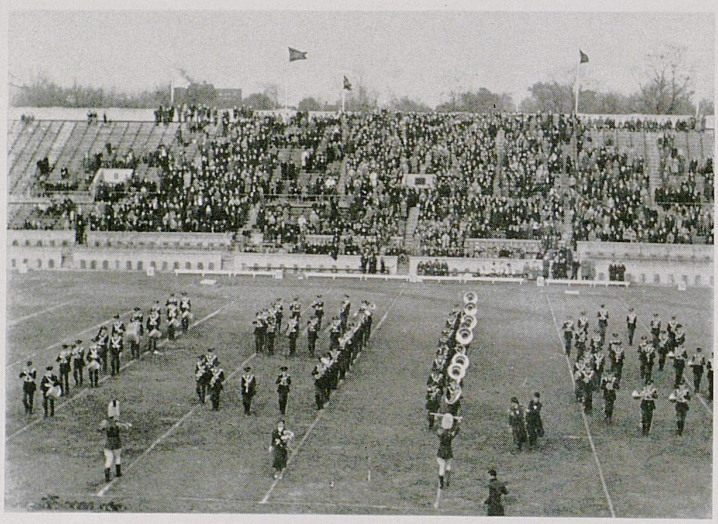

University Band in Formation

Clubs

A. I. E. E.



American Institute of Electrical Engineers

Student branch organization of the professional engineering society composed of student engineers interested in the field of electrical engineering.

Officers

Paul D. Ross ..... *Chairman*
S. T. Crawford ..... *Vice-Chairman*
W. R. Cherry ..... *Secretary-Treasurer*
Dean W. E. Freeman ..... *Sponsor*

Members

A. W. Adkins
R. B. Armistead
C. C. Begley
Berkely Benneson
Fred Crawford
Bruner Dixon
Robley Evans
Thomas Gore
James F. Gregory
M. B. Holladay
Jack Hoover
L. B. Howard
E. P. Karr
Edwin Kessler
J. T. Lawrence
Gaston McKeel
G. T. Nicholson
T. J. Patterson
Guy Pendleton
James L. Richmond
Richard E. Sears
Winston Sharp
Stanley Shewmaker
Filmore Slater
Ralph Smith
Elmer Tully
E. C. Wedding
A. M. Wikoff
Pete Zaharias

American Society of Mechanical Engineers

The student branch of this organization has as its main purpose to encourage interest in mechanical engineering among the students of that department. In accord with this purpose, inspection tours of engineering plants are sponsored, and weekly lectures are delivered by local engineers, students, and faculty members.

Officers

Thomas Harmon ..... *Chairman*
Henry Miller Jr. ..... *Vice-Chairman*
Norwell I. Gebhart ..... *Secretary*
William Lowry ..... *Treasurer*

Members

Oliver B. Alderman
Robert L. Botts
Raymond W. Bradley
Wilgus S. Broffitt
L. Patrick Bryant
Harry E. Bullock
Merle Carter
Wilbur Davis
Reno De Filippo
William K. Dyer
Norwell I. Gebhart
John C. Gilmor
Robert E. Gilmor
William K. Greenwell
Collier Hall
William T. Harmon
Robert S. Higley
James W. Holt
Richard Hotaling
Herman D. Jackes
Edward Jefferson
James H. Johnson
Emerson G. Joyce
Lewis G. Kress
William L. Lowry
Linn H. McCain
Charles W. McDowell
John A. McIntosh
Buford M. Mahon
Baldomero A. Menchero
Bernard L. Merriss
Henry M. Miller
Francis J. Montgomery
Garni Moretti
William K. Moseley
John Curtis New
Milford A. Niles
Chalres B. Olney
James V. Penick
John E. Penn
Jack R. Perkins
Charles P. Reeves
Reginald I. Rice
Thomas R. Riley
Howard C. Scherffius
John J. Sheehan
Mike Snider
W. O. Stone
James T. Taylor
Rankin Terry
John H. Traynor
Mearl M. Vice
Earl G. Welch
William A. White
Laurence E. Bloom
Fred Crowley



A. S. M. E.

A. S. C. E.



American Society of Civil Engineers

A student branch of the national society organized to promote interest and information concerning engineering projects in civil engineering.

Officers

J. E. Adams ..... *President*
R. G. Weeldon ..... *Vice-President*
W. B. Auping ..... *Secretary*
K. A. Barker ..... *Treasurer*
Prof. W. J. Carrel ..... *Faculty Advisor*

Members

J. E. Adams
W. B. Auping
J. H. Banes
J. E. Barron
K. A. Barker
P. E. Brammer
D. M. Brock Jr.
C. C. Brown
W. C. Cannon
W. A. Denniston
R. E. Fish
F. F. Flowers
J. E. Henry
William Holster
J. W. Hund
T. B. Johnson
J. L. Leggett Jr.
H. H. Lovett
J. T. Lynch
L. C. McIntyre
C. E. Moseley
L. C. Nelson
R. W. Pride
R. H. Reynolds
C. L. Robbins
C. T. Roberson
J. T. Roberts
H. C. Satterfield
C. W. Saunders
K. W. Sharp
C. A. Staggs
J. D. Sutterlin
C. B. Terrell
G. R. Watkins
R. G. Wheeldon
W. B. Wheeler
P. J. White

Mining and Metallurgical

The Norwood Mining and Metallurgical Society was founded in 1910 to further interest in the field of mining and metallurgy. In 1933 it became a student branch of the A. I. M. E. and at present all members are student associates of the national organization.

Officers

Leland R. Honnaker ..... *President*
Wesley K. Munger ..... *Vice-President*
Robert H. Grace ..... *Secretary*
John W. Bizot ..... *Treasurer*

Members

V. L. Hill
J. N. Scudder
D. R. Berry
E. E. Collins
L. C. Johnson
W. J. Leonard
H. L. Riley
L. T. Moore
O. W. Romaine
R. M. Denheim
W. C. Bolt
W. F. Clark
J. A. Creek
A. D. Kazanovich
D. Lewis
D. C. Milner
J. M. Parsons
F. E. Paul
H. Scrogham
J. R. Strohm
G. L. Jesse
C. Floyd
I. W. Horine
T. H. Strunk
R. W. Yancey



Norwood Mining

Pre-Med



Pryor Pre-Medical Society

The Pryor Pre-Medical Society was founded in 1915, by Dr. J. W. Pryor, for the purpose of "uniting the pre-medical students into a body which will promote their interests and instill in them the ideals worthy of their future profession."

Officers

J. Franklin Wallace ..... *President*
Frank F. Davis ..... *Vice-President*
J. E. Eversole ..... *Secretary*
Herbert Swartz ..... *Treasurer*

Faculty Advisers

A. Brauer
C. Barkenbus
W. D. Funkhouser
T. C. Sherwood
M. E. Scherago
M. M. White

Members

Denzil Barker
Lewis Barker
Hugh Beazley
Grace Birge
A. W. Boyle
Jim Bryson
Philip Carter
Martha Chauvet
Glenn Cody
Robert Coleman
Larry Collins
R. W. Conlee
Manuel Corey
Glenn Creech
Frank Davis
O. T. Davis
Don Doelker
J. E. Eversole
Frances Farabough
Rogerson Fuson
M. B. Guthrie
Russell Hall
Thomas Holbrook
Hershel Jayne
Geneva Kelley
Kirklin L. Kelley II
Parker LaBach
Mark Marlowe
Booker McClaskey
Jack Mohney
Esther Montgomery
Raymond O. Morgan
James Nash
Miss Owens
Harold Read
George Reed
Charles Ryan
Warren Sergent
J. L. Sherman
E. V. Smith
Marvin Smith
Leon Stein
Raymond Stewart
Amelia Talbott
Nancy Todd
Vernard F. Voss
James Whitt
William R. Wicks
Hugh Williams
John D. Wilson
Ted Wilson

Baptist Club

The Baptist Student Union was founded at one of our southern colleges in 1918. The organization was founded on the University of Kentucky campus in 1931.

The Baptist Student Union is the connecting link between the college student and the local college church. Its highest objective is to enlist vitally, in and through its separate organizations, every student and community member of the University in that religious activity or activities which he needs for his highest Christian development and spiritual growth.

Faculty Sponsors

M. E. Ligon T. R. Bryant

Officers

William A. Lamkin Jr. ..... *President*
David Pettus ..... *Vice-President*
Eva Lillian Rowe ..... *Secretary*
Billy Holt ..... *Treasurer*

Members of University Council

Lida Lee Atkins
Roberta Atkins
Arvin E. Bunger
John V. Case
Lynn Cleveland
Robert S. Denny
Sidney DeLong
Hazel Douthitt
Ruth Ecton
Robert Evans
Marguerite Ford
Billy Holt
Clara Hughes
Eugenia Johnson
William A. Lamkin Jr.
Bruce Newell
Nannie Leah Owens
David Pettus
Virginia Pettus
Mary Elizabeth Rentz
Eva Lillian Rowe
Mildred Webb
Porter White
Maurice Willis



B. S. U.

Pitkin Club



Religious and Social

To lead the students in their thinking on the religious and social values of life.

Officers

James Stephens ..... *President*
Ruth Ecton ..... *Vice-President*
Billie Leet ..... *Secretary-Treasurer*

Members

Clarence Albro
Roberta Atkins
Cyrus Allen
Ralph Button
Carl Camenish
William Craig
Anne Chambers
Elizabeth Cowan
Farris Cleveland
Annabelle Davis
Rudolph De Roode
Harlow Dean
Elizabeth Doyle
S. W. Dantzler
Robert Denny
Frank W. Ellis
Robert Evans
Robert R. Freeburg
John Floyd
Marguerite Ford
Jane Freeman
Frank Goodfriend
Kelly Haley
Reverend Hall
Ralph Hammersly
Ruth Hammersly
Burton Hawkins
James Hagler
Welch Jones
Marjorie Jenkins
Elizabeth Ann Kreigel
Martha Lowe
Ann Lang
Ray Lathrem
Mary Rees Land
Katherine Mahan
Margaret Markley
Mark Marlowe
Lloyd Mahan
Martha Mitchell
Anna Jane McChesney
Nelle Nevins
Louise Nichols
Bob Roy Norton
Charles Olney
Robert Olney
Katherine Park
David Pettus
A. W. Plummer
Bart N. Peak
Susan Price
Ruth Peak
Mary Jane Roby
Martha Riley
Virginia Riley
Donald Riester
Jessie Roby
Madge Regan
Rosetta Sexton
Louise Slaton
Dave Scott
Leslie Scott
Julian Smith
Paul Slaton
John Spragens
Tom Spragens
Charles Tarkington
Mildred Webb
Jane Allen Webb
Dorothy Whalen
A. L. Wilhoite
Charlotte Wible
Virginia Winslow
Curtis Willmott
Mary T. Willmott
Joseph Willson
William Willson

Military

Military



First row, left to right: Major G. N. Randolph, Lt.-Col. B. E. Brewer, Major B. L. Lucas; *Second row:* Major E. E. Morrow, Major Austin Triplett, Major I. C. Scudder; *Back Row:* Staff Serg. H. S. Hoy, Master Serg. J. S. Short, Staff Serg. E. O. Kinker, Staff Serg. Fred Perkins.

SENIORS — FIELD OFFICERS

Colonel

ROBERT L. STIVERS

Lieutenant Colonels

HARRY BULLOCK — DAVID L. FLANDERS — GENE MYERS

Captains

JAMES W. BARTON
RICHARD H. BUTLER
BASIL J. GILBERT
LABAN P. JACKSON
SIDNEY M. KELLY

FRED MCGOLDRICK
JOHN F. MCKENNEY
THOMAS B. NICHOLS
JAMES M. NORVELL

THOMAS R. RILEY
CHARLES W. SAUNDERS
MEARL M. VICE
J. FRANKLIN WALLACE, JR.
DODGE L. WHIPPLE

First Lieutenants

FRANCIS L. CAWOOD
STANTON G. DONDERO
ROBERT W. FORSYTHE
BEN B. FOWLER

ROEBRT E. GILMOR
EARL R. MARTIN
IKE M. MOORE

DUDLEY C. MURPHY
GEORGE L. NEUBAUER
STANLEY P. NEVERDOSKI
JOHN H. TRAYNOR

Second Lieutenants

WILLIAM B. ARTHUR
CHARLES A. BARIL
JOHN H. BELL, JR.
JOHN B. BRECKINRIDGE
GRANVILLE B. BYRNE
J. DONALD CONRAD
FRED CRAWFORD
JAMES W. CURTIS
EDGAR M. DEATS
KENNEDY DICKSON
FRANKLIN B. DRYDEN
WILLIAM K. DYER
WILLIAM W. ENSMINGER
ROBERT P. EVANS
CHARLES H. EWING

WALTER N. FLIPPIN, JR.
X. LEWELL GARRISON
JOHN C. GILMOR
WILLIAM W. GREENWELL
CHARLES C. GUY
COLLIER HALL
CHARLES T. HEINRICH
THOMAS B. JOHNSON
EDMUND P. KARR
GEORGE H. KAST
JAMES K. KELLOND
JAMES L. LEGGETT
DONALD L. LUQUES
DON L. MCDOWELL
BERNARD L. MERRISS

JOE B. ORR
KENNETH C. RAYNOR
CHARLES L. RYAN
ERNEST E. SHOVEA
JOHN P. SLATON
BYRON P. SPEARS
EDGAR P. STEPHENS
HENRY T. STEWART
JOHN D. SUTTERLIN
KENNETH SYLVESTER
WALTER G. THOMAS
CHARLES A. VANCE
BEN C. WILLIS
WILLIAM S. YAGER
JULIAN A. YOUNG

JUNIORS

Sergeants

Julian B. Adams
Clarence H. Albro, Jr.
Fred R. Baker
Charles E. Barrett
Jarred M. Barron
Harold Binkley
Lee A. Bowling
Julian W. Boxley
Harlan E. Brown, Jr.
Ray Brown
Arthur T. Bryson
Ernst L. Cleveland
Duncan H. Collins
Ernest E. Collins
Ralph B. Congleton
Balfour Y. Connell
Miller F. Corbin
Eugene Corum
Rudolph deRoode
Elmer W. Downard
Kenneth Downing
Herbert L. Duncan
Charles E. Dunn
Stanton G. Dondero
Lawrence W. Edmonson
Frank W. Ellis
Joseph J. Enneking
George J. Fister
Fred F. Flowers
John B. Floyd
Madison C. Forbes
Franklin M. Foster
Horace M. Franklin
Robert C. Freeberg
Frank M. Gaines
James L. Garrison
X. Lewell Garrison
Ora D. Hawkins
Stanley Hays
Joseph A. Hicks
Frank Hill
Herbert F. Hillenmeyer
Forrest J. Hogue
Milton B. Holladay
James W. Holt, Jr.
Jack W. Hoover
Robert F. Houlihan
William E. Huston
Curtis E. Hutton
Forest G. James
Charles S. Jones
Coleman P. Judy
Allen S. Kenyon
Charles O. Landrum
Charles B. Maddox
Beriah Magoffin
Sam M. McDonald
William B. McGary
Philip M. Miles
Charles D. Morat
L. Felix Murray
Sam T. Nisbett
Thomas B. Parry
Orville M. Patton
Edgar D. Penn
Arthur W. Plummer
Philip T. Porterfield, Jr.
Karl E. Rapp
James S. Salter
Albert W. Schreck
Malvin R. Sebree
Jack Shanklin
Fillmore M. Slater
James Smee
Charles H. Smith
Joseph F. Spears
Rankin Terry
Ralph N. Thomas
John B. Turner
James R. Walker
George R. Watkins
John West
Joseph R. Willson
Clarence B. Wolfe

SPONSORS

Colonel

Emily Settle

Lieutenant Colonels

Jeanne Pat Belt, First Battalion
Pat O'Rear, Second Battalion

Captains

Evelyn Flowers, Company A
Mamie Maddox, Company B
Dorothy McCammish, Company C
Irene Sparks, Company E
Mary Lou Stark, Company F
Evelyn McAlister, Company G



First row, left to right: Stivers, Settle; *Second row:* Myers, O'Rear, Flanders, Belt, Bullock; *Back Row:* Butler, McCammish, Sparks, Maddox, McAlister, Flowers, Star, Kelly.

Military

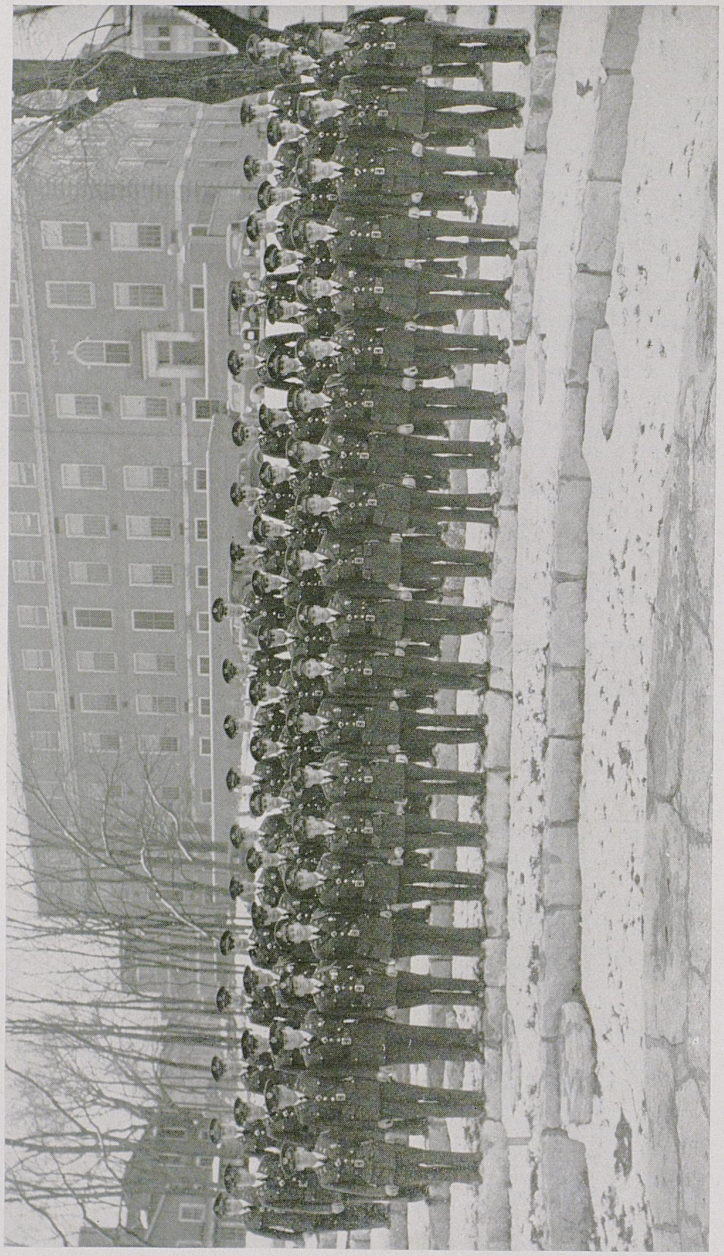

Second Year Advanced R. O. T. C.



First Year Advanced R. O. T. C.

Pershing Rifles



Honorary Military Fraternity

PERSHING RIFLES, national honorary basic military fraternity, was founded at the University of Nebraska in 1894 by General John J. Pershing. Company C was installed on the campus in 1931 and is known as the George A. Knight chapter in honor of the drillmaster who helped establish it and served for the first three years as its instructor. The company has won the regimental championship for five consecutive years which is every year that it has entered. Its aim is to promote good citizenship and military efficiency in the universities of the nation. Major I. C. Scudder is the present drillmaster for the company.

Officers

First Lieutenant D. L. Flanders — Captain R. L. Stivers — Second Lieutenant R. H. Butler
Second Lieutenant H. E. Bullock — First Sergeant M. R. Downey

Juniors

R. Brown, E. E. Collins, R. B. Congleton, E. Downard, F. F. Flowers, R. C. Freeburg, F. M. Gains, S. Hays, J. W. Holt, C. O. Landrum, S. M. McDonald, P. M. Miles, S. Nisbett, A. W. Plummer, J. B. Turner, J. Wilson

Sophomores

R. Batterton, W. N. Boaz, J. P. Bolling, F. F. Davis, A. Dotson, J. S. Farcht, M. W. Fowler, W. H. Hall, W. B. Hendry, J. J. Howard, A. W. Moffett, E. C. Mullen, E. R. Randall, A. Smith, C. Sternberg, F. W. Theis, W. T. Young

Freshmen

R.W. Bachmeyer, J. D. Bell, D. Blythe, T. R. Bryant, L. C. Caldwell, L. Carl, G. P. Carter, G. W. Chipman, J. Creech, R. L. Dickerson, R. T. Dixon, C. G. Depp, W. J. Drummy, T. Dunlap, W. S. Duty, J. R. Fields, J. A. Fulmer, J. F. Gay, D. Gooch, M. B. Gutherie, R. M. Hanson, R. H. Hays, L. A. Heine, G. R. Huckle, E. F. Kinnaird, D. Labore, C. N. Landrum, E. H. Long, R. L. Lyons, R. W. May, O. McCutcheon, F. B. Roberts, S. D. Roberts, J. P. Rose, J. V. Russel, B. Scott, R. T. Sweeney, J. Taul, D. V. Terrell, W. L. Tudor, J. D. Wilson, H. K. Wood, J. R. Woodyard, J. C. Walsh



BUTLER — FLANDERS — STIVERS — BULLOCK

Student Government

A. W. S.



ROBINSON ROBY
WUNDERLICH WHALEN BACH MITCHELL HOLSTEIN
BEWLAY ABRAM SHEPARD HEDGES MARCUM HART IRVINE DILLEY
GODBOUT POTHAST NADELSTEIN FLOHR MURREL WALDEN ANDERSON SCHNEIDER

Association of Women Students

The Association of Women Students is the only organization on the campus of which all women are automatically members. The A. W. S. Administrative Council, elected by women, is the representative governing body, and has as its function, the promotion of the welfare and better living conditions for the women students.

In addition to publishing and enforcing regulations, the council this year attempted to accomplish other projects for the benefit of all University women. These projects included: Campus Cousin movement, entertainment for freshman women, Popularity Clinic, presentation of scholarship awards to outstanding junior women, and sponsoring of Sing-Sing Nights (campus community sings).

Officers

Virginia Robinson ..... *President*
Theodora Nadelstein ..... *Vice-President*
Mary Neal Walden ..... *Secretary*
Camille Hedges ..... *Treasurer*

Council Members

Jessie Roby, *Town Representative*
Betty Mitchell, *Boyd Hall President*
Susan Anderson, *Boyd Hall Rep.*
Dorothy Murrel, *Boyd Hall Rep.*
Dorothy Wunderlich, *Patterson Pres.*
Susan Snyder, *Patterson Representative*
Eloise Pothast, *Patterson Representative*
Anna C. Bowles, *Alpha Delta Theta*
Marie Beebe, *Alpha Xi Delta*
Marie Marcum, *Alpha Gamma Delta*
Betty Bewlay, *Chi Omega*
Helen Irvine, *Delta Delta Delta*
Dixie Abram, *Delta Zeta*
Carol Flohr, *Kappa Delta*
Clara Bush, *Kappa Kappa Gamma*
Louise Shepard, *Zeta Tau Alpha*
Betty Lou Holstein, *Dunbar House*
Elsie Jean Godbout, *Huddle House*
Ruth Dilley, *Montgomery House*
Mamie Hart, *Shelby House*
Elizabeth Johnson, *Shuck House*
Marry Edith Bach, *Pan-Hellenic*
Dorothy Whalen, *Y. W. C. A.*

Men's Governing Body

THE MEN'S STUDENT GOVERNMENT body, in conjunction with T. T. Jones, dean of men, is empowered to control the general conduct of student social activities and to discipline the conduct of undergraduates. All student elections are held under their supervision.

Officers

Laban Jackson ..... *President*
John McKenney ..... *Vice-President*
Robert Grace ..... *Secretary*

Ex Officio Members

James Anderson, *Editor of the Kentuckian*
George Spencer, *Editor of the Kernel*
Kenneth Raynor, *President Inter-Fraternity Council*
Richard Butler, *President Senior Class*
Robert Grace, *Men's Dormitory Representative*
John McKenney, *President Omicron Delta Kappa*

Appointed Members

Laban Jackson, *College of Agriculture*
Ike Moore, *College of Arts and Sciences*
Daniel Scott, *College of Commerce*
X. L. Garrison, *College of Education*
Paul Ross, *College of Engineering*
John Davis, *College of Law*

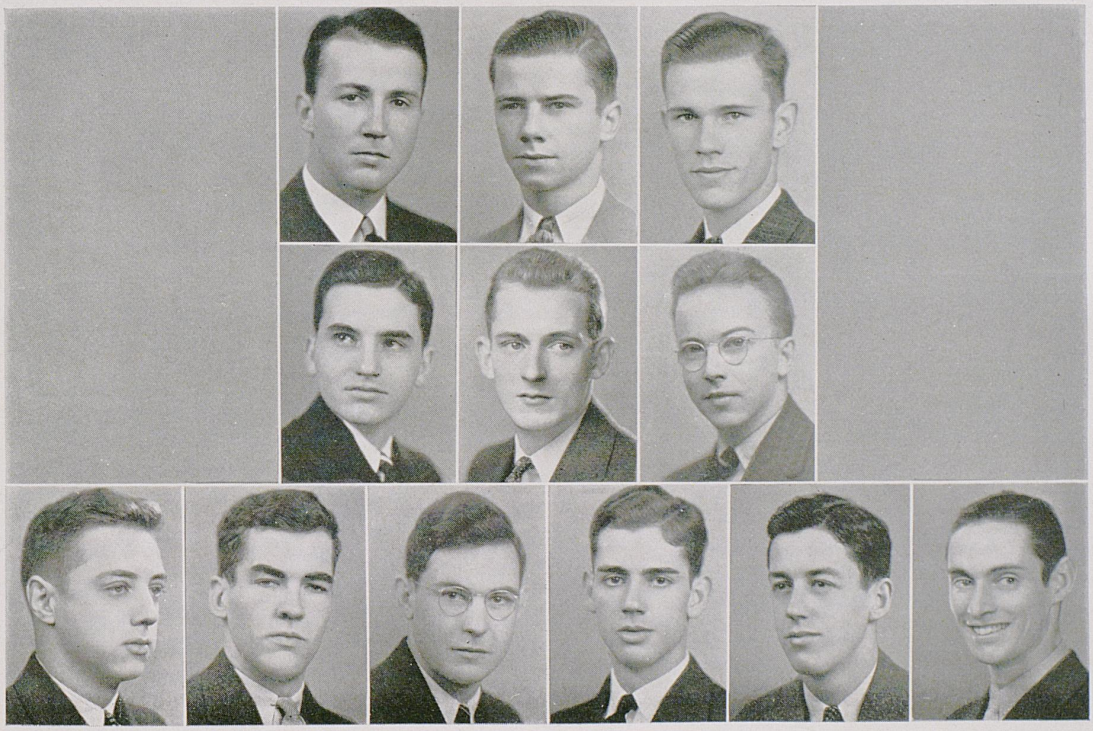

ROSS DAVIS JACKSON SCOTT GARRISON M'KENNEY ANDERSON MOORE GRACE SPENCER BUTLER RAYNOR

Student Council

Pan-Hellenic

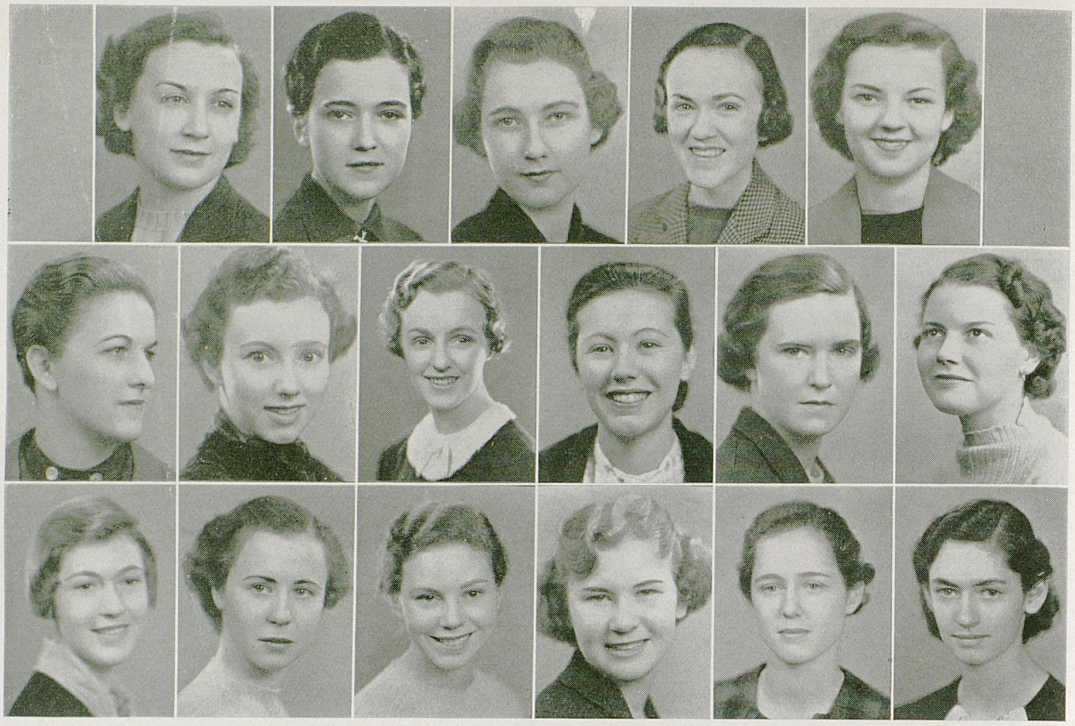

GALLAGHER BACH WOODBURN SHORT RANDOLPH
BROWN STILZ FARMER TODD LYONS LOWE
ABRAM LIGON ALLEN BAILEY GILBERT RANKIN

Woman's Pan-Hellenic Association

A group of representatives of social sororities organized to foster cooperation and observance of social rules and to encourage scholarship and good will among sorority women. Each sorority has two representatives. The officers are rotated according to the date of the sororities' establishment on the campus.

Officers

Mary Edith Bach ..... *President*
Marjorie Gallagher ..... *Secretary*
Eleanor Randolph ..... *Treasurer*

Representatives

Alpha Delta Theta
Mary Edith Bach
Reva Sexton

Alpha Gamma Delta
Helen Farmer
Mary Ann Stilz

Alpha Xi Delta
Hazel Brown
Alice Bailey

Chi Omega
Jean Allen
Martha Lowe

Delta Delta Delta
Jeanne Short
Mary Todd

Delta Zeta
Edith Woodburn
Dixie Abram

Kappa Delta
Eleanor Randolph
Elizabeth Ligon

Kappa Kappa Gamma
Bettie Gilbert
Anne Law Lyons

Zeta Tau Alpha
Marjorie Gallagher
Hattie Richie

Interfraternity Council

THE INTERFRATERNITY COUNCIL is composed of one member from each of the men's social fraternities on the campus. Its object: to establish and maintain a harmonious relationship among fraternities, to have cooperation between fraternities and the University of Kentucky, to encourage a high standard of scholarship, and to foster all activities that advances the best interests of the University and the fraternities. Members are elected annually. It is the custom for the council to send a representative to the annual National Interfraternity Conference to represent the University of Kentucky Interfraternity Council.

Officers

Kenneth C. Raynor, *Delta Chi* ..... *President*
Ben Fowler, *Delta Tau Delta* ..... *Vice-President*
Dudley Flowers, *Sigma Phi Epsilon* ..... *Secretary*
Everett Metcalf, *Kappa Sigma* ..... *Treasurer*

Members

Charles Barrett, *Alpha Gamma Rho*
Roger Brown, *Alpha Tau Omega*
Taber Brewer, *Phi Delta Theta*
Herman Dotson, *Sigma Chi*
W. A. Denniston, *Kappa Alpha*
Kenneth Downing, *Alpha Sigma Phi*
C. T. Hertzsch, *Sigma Alpha Epsilon*
Ray Lathrem, *Phi Sigma Kappa*
Louis Nelson, *Triangle*
Jack Stone, *Phi Kappa Tau*
Edgar Stephens, *Lambda Chi Alpha*
Tom R. Taylor, *Pi Kappa Alpha*
Reynolds Watkins, *Sigma Nu*

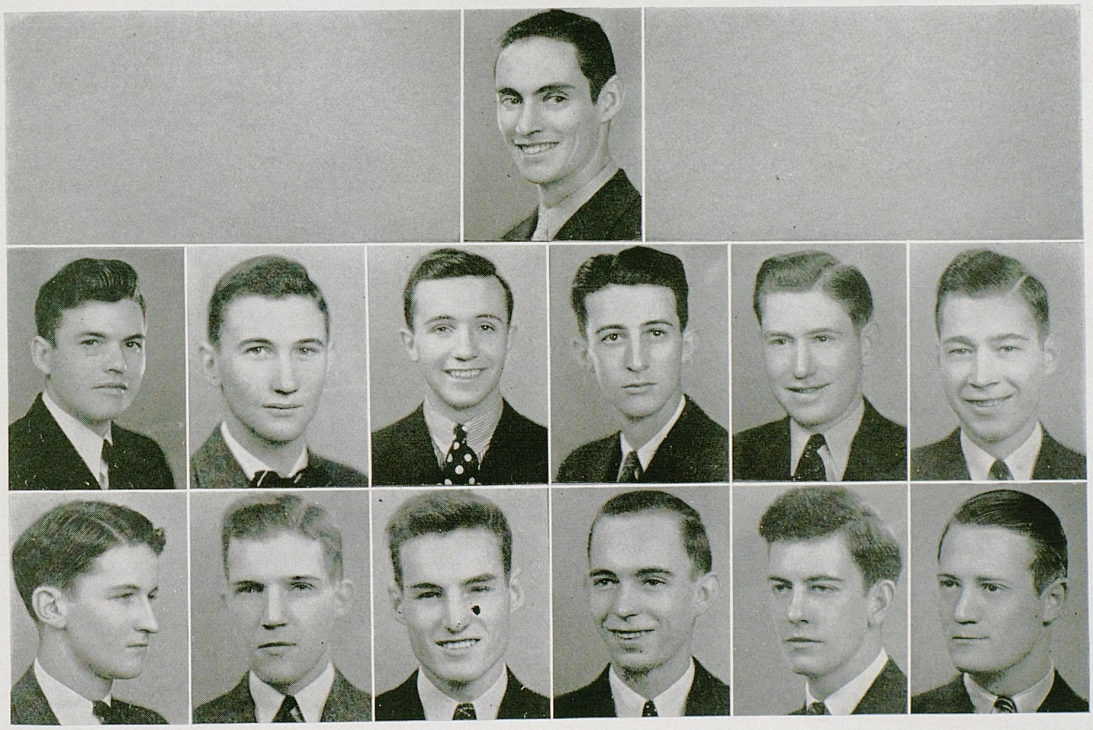

RAYNOR

BARRETT SAUNDERS | NELSON METCALF | BROWN DOTSON | WATKINS BREWER | FLOWERS FOWLER | TAYLOR STEPHENS

Interfraternity

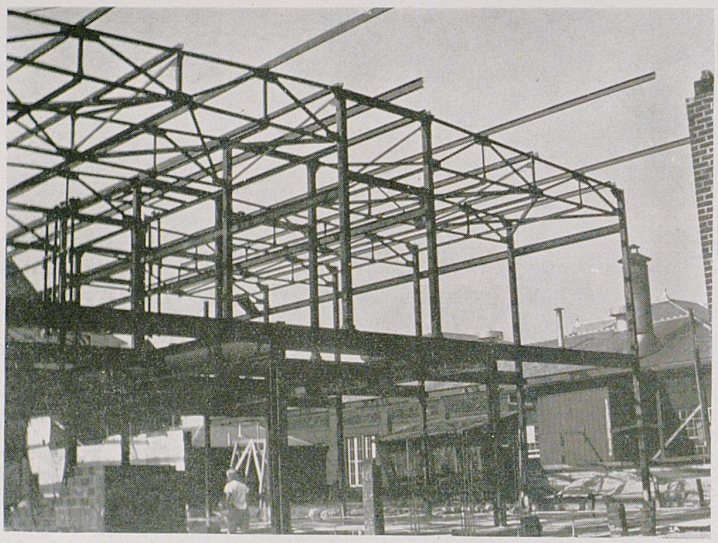

New Engineering Building Under Construction

Music

Band



SULLIVAN BENNESON CLINKSCALES

University of Kentucky Band

The University of Kentucky, by means of band and orchestra concerts and radio broadcasts, has greatly developed instrumental music in the state during the past few years.

The band, under the direction of John Lewis, Jr., is one of the most active organizations on the campus. Besides playing for the various events that are authorized by the administration, the band performs at football and basketball games, pep meetings, Freshman Night, graduation exercises, military parades, radio broadcasts, and presents instrumental soloists and ensembles.

Members of the band are presented as soloists and in various ensembles at each of the concerts. The Kentucky high school contest selections are presented in a series of radio programs, and this year the band played the contest numbers at the fall and winter meeting of the Kentucky Band and Orchestra Directors' Association.

During the spring, the band is engaged in military parades which are terminated with Field Day and inspection of the entire R. O. T. C. unit of the University.

This season the band accompanied the football team to Atlanta and Knoxville and received wide acclaim from the newspapers of these cities.

MEMBERS OF THE BAND

Trombones

Bob Griffith
Henry Bethel
Charles Garland

George Duncan
William Simonton

Raymond Carty
Billy Smoot
Parker LaBach

Cornets

Percy Lewis
Frank Ellis
Jack McCarthy
Jesse Carden
Robert Connor
Richard Sears
Jack Perkins
Wilbur Keeton

Wilfred Cornett
Jack Hickman
S. W. Dantzler
Elwood Louis Arand
William Bradley
John Clark
Elvy Roberts

Karl Vogel
Merrill Hughes
Frank Mainous
John Worthington
William Wicks
James Palmore
John Royse
Paul Eubank

Horns

Harry Zimmerman
Thomas Marshall

Richard Lewis
Wesley Munger

John McFarland
Edward Valleau

University of Kentucky Band

Baritones

Frank Goodfriend
Bill Conley
William Echols
Warren Griffith
Robert Dean

Saxaphones

Reid Hoskins
Laurence Fackert
W. Edward Siegel
Manuel Schoffman
Frank Bowsher
Jackson H. Taylor
Dominic Gentile

Drums

Mack Porter
Merrill Blevins
Fred Crowley
Oscar Wisner
J. L. Richardson
Clifford Shaw
J. D. Kirkpatrick
Harlowe Dean
William Whitt

Clarinets

Edgar Boone
Lloyd Pennington
William Strotz
Billy Crutcher
John Way
Harold Katz
Clinton Tucker
Palmer Evans
William E. Rodman
George Yancey
R. E. McKiski
Louis F. Barker
John Carruth
Joe Wetherill
Edward Jefferson
Jack Goodykoontz
Albert Sherman
Kenneth Wallace
John Orndorff

Basses

Charles Barkerman
George Johnson
Charles Wyatt
John Fietz
Owen W. Romaine
Bill Guy Cudd
Morton Potter
William O. Stone

Piccolos

Bill Merton
Luther Hickman

Drum Majors

B. H. Bennison
Bruce Sullivan

Sponsor

Rosemary Clinkscales

Director

John Lewis

Personnel Manager

Howard Dale

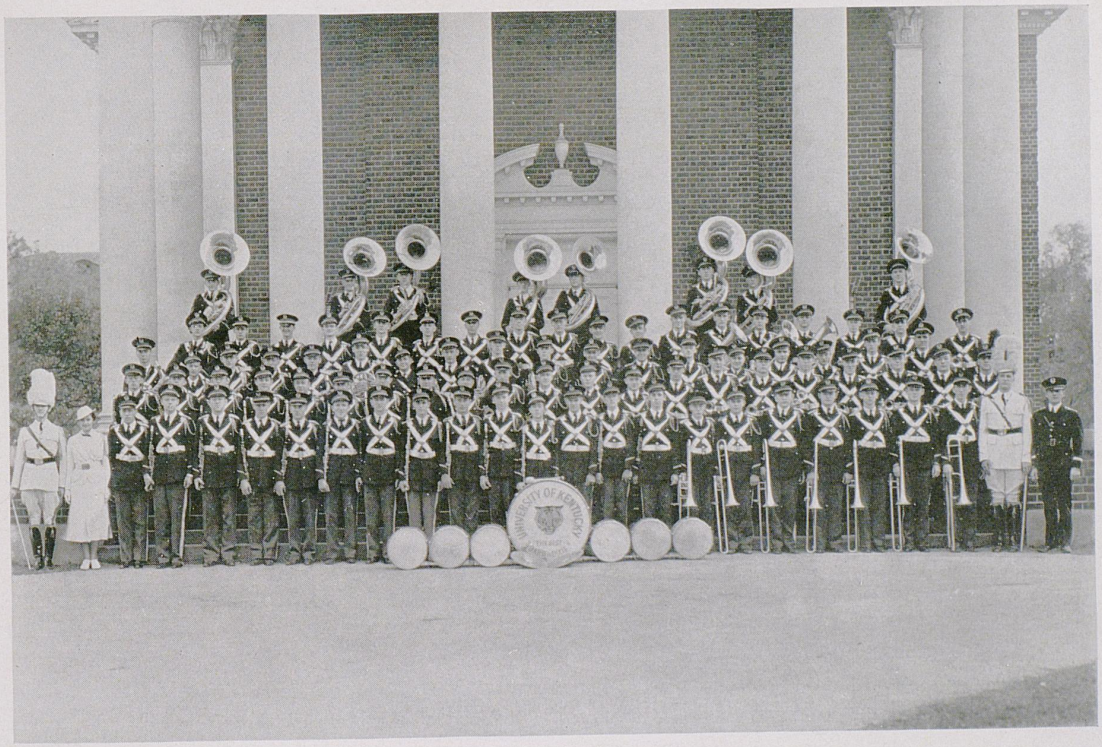

Band

Glee Club



Girls' Glee Club

The organization affording an excellent opportunity for participation in music activity, presents several concerts in neighboring towns and a concert arrangement of an opera in chorus with the Men's Glee Club.

Director

Mildred Lewis

Accompanist

Martha Sue Durham

Members

Betty Alexander
Elaine Allison
Elizabeth Ballard
Virginia Batterton
Marie Brannen
Mary E. Clay
Mary B. Culton
Alice Dodge
Ruth Ecton
Sarah Evans
Evelyn Evans
Ruth Gay
Marian Gardhouse
Margaret Greathouse
Anne Guin
Elizabeth Hall
Inez Hawkins
Minta Hockaday
Delta Theta Jones
Ossie T. Jones
Ouida K. Jones
Martha Lawrence
Mary Lou McFarland
Jane Marshall
Betty Mitchell
Margaret Moore
Eloise Mayhew
Ruth Maxedon
Dorothy Murrell
Jean Overstreet
Katherine Park
Betty Phelps
Beatrice Pigg
Susan Price
Marie Quisenberry
Dorothy Olsen
Mary Elizabeth Rentz
Helen Robinson
Fannie Rutherford
Virginia Pettus
Rosetta Sexton
Anna M. Tharp
Virginia Tharp
Elizabeth Tillet
Ina Mae Wallace
Martha Warren
Barbara Wiley
Vivian Wilkenson
Louise Watts
Sue Knox Wines
Elna Winkler
Sara Louise Wesley

Men's Glee Club



C. A. Lampert, *Director*

An organization open to men students interested in singing. Besides appearing on many University programs, the group makes annual trips to neighboring towns, attends the Kentucky Education Association meetings in Louisville each year, and presents a concert arrangement of an opera with the Girls' Glee Club.

Officers

Harlowe Dean ..... *President*
James Gibson ..... *Vice-President*
George E. Duncan ..... *Secretary-Treasurer*
Harold Katz ..... *Librarian*

First Tenors

Clifford Bailey
Frank Carrollo
Henry Crouch
Bill Gene Cudd
John Jackson
William Merton
Jesse Mountjoy
Buddy Warren
C. T. Hertzsch

Second Tenors

Frank Binford
Tommy Bowman
J. P. Bryan
John Clarke
Milton Cole
Robert Dickerson
Joe Farcht
Frank Goodfriend
Ken Hamilton
Luther Hickman
Lee Heine
Frank Hill
Reid Hoskins
Mark Marlowe
William G. McConnell
John Orndorff
Deane Patterson
Miles Ponder
Glenn Purdy
Jack Reeder
Charles Wallace
Loren Williams

First Bass

Marshall Beard
Walter Berry
Walter Boyd
Logan Caldwell
Carl Conner
John Creech
Rudolph DeRoode
William Elliot
John Chambers
John McFarland
George Rassenfoss
Bob Schlotman
William Simonton
Sam G. McDonald
Robert Tucker
Jack Way
Joe Key Weatherill
John West
John Spragens

Second Bass

Walter Berry
W. N. Boas, Jr.
J. P. Bolling
Robert Dean
Palmer Evans
Oscar Gray
Jack Hickman
C. P. Johnson
Fred W. Schule
C. M. Stutsman
Karl Vogel
William Wilson



Glee Club



Installing the New Heating System

The Kentucky Kernel

Kernel

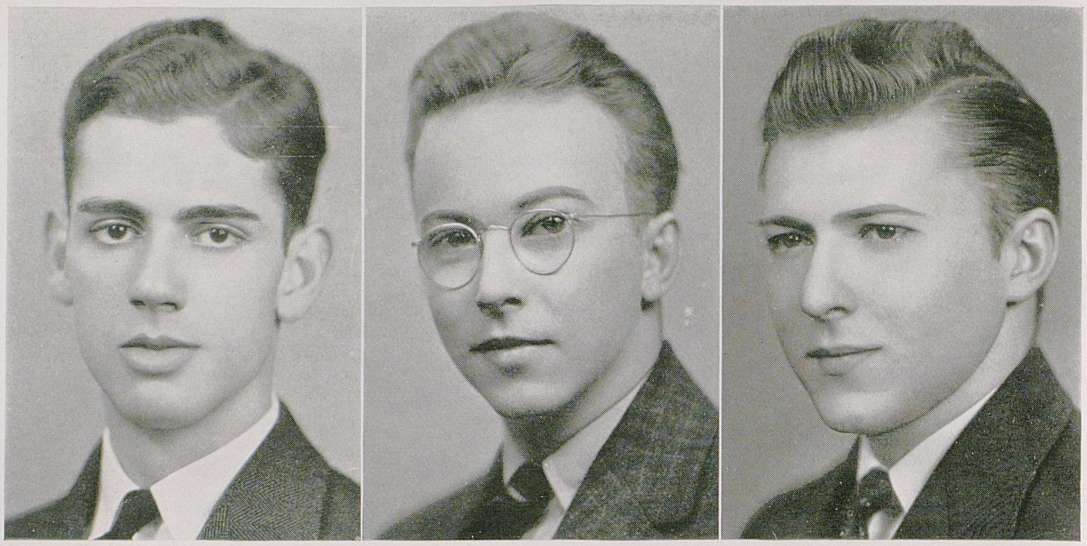

Ike M. Moore
BUSINESS MANAGER

George M. Spencer
EDITOR

Ross J. Chepeleff
MANAGING EDITOR

The Kentucky Kernel

George M. Spencer ..... *Editor-in-Chief*
Ross J. Chepeleff ..... *Managing Editor*
Ike M. Moore ..... *Business Manager*

Its leadership undisputed among southern college publications, The Kentucky Kernel is recognized as being an outstanding collegiate journal. It is delivered into the hands of the students twice each week during the school year, and once a week during the summer session.

Under the masthead is the slogan, *Here Shall The Kernel All Student Rights Maintain*, and this paper adheres to the notion that the student body as a group is a powerful factor and should be recognized as such. In many instances the administration has had its attention called to problems affecting the student body and through The Kernel the trouble has been sifted and the matter ironed out.

Its work, however, does not stop here. Because of its consistent and frequent publication, one of its main duties is to analyze and sift student opinion and thought along all their many branches, to make students conscious of current problems in the world, in the nation and state, and on the campus.

Therefore, its columns are ever open for the expression of personal or group attitudes. Although it cannot hope to succeed in emphasizing the needs of all the various phases of campus activity, it maintains a conscientious and upstanding policy of remaining on a level whereby most phases are accorded the most good.

The Kentucky Kernel

The Kentucky Kernel was first issued in 1914, the outgrowth of the "Idea," an early student newspaper, in the basement of the Administration building, where the department of journalism was then located. The type was set and then carried to a local printing press to be printed.

Upon the completion of McVey hall, The Kernel was given a room in the basement, where, with one two-page press, and one Linotype machine, they founded a plant that is owned and operated by the students of the University. It is the only plant of its kind in the country.

A circulation of approximately 5,000 papers reaches almost every state of the nation and several foreign countries. These papers are printed entirely by The Kernel's own printing plant, one of the few student-owned plants in the country, the value of which was enhanced this year with the acquisition of a new eight-page Duplex newspaper press capable of completing 3,500 papers per hour. Total valuation of The Kernel equipment is in excess of $40,000.

Business Staff

Alfred H. Vogel ..... *Advertising Manager*
Neville Tatum ..... *Circulation Manager*
Glenn Carl ..... *Circulation Staff*
Dorothy Clements ..... *Secretary*

Advertising Staff

Edgar Penn Tom Rees Clifton Vogt Lee A. Heine



PENN HEINE CLEMENTS VOGEL VOGT TATUM

Kernel

Kernel

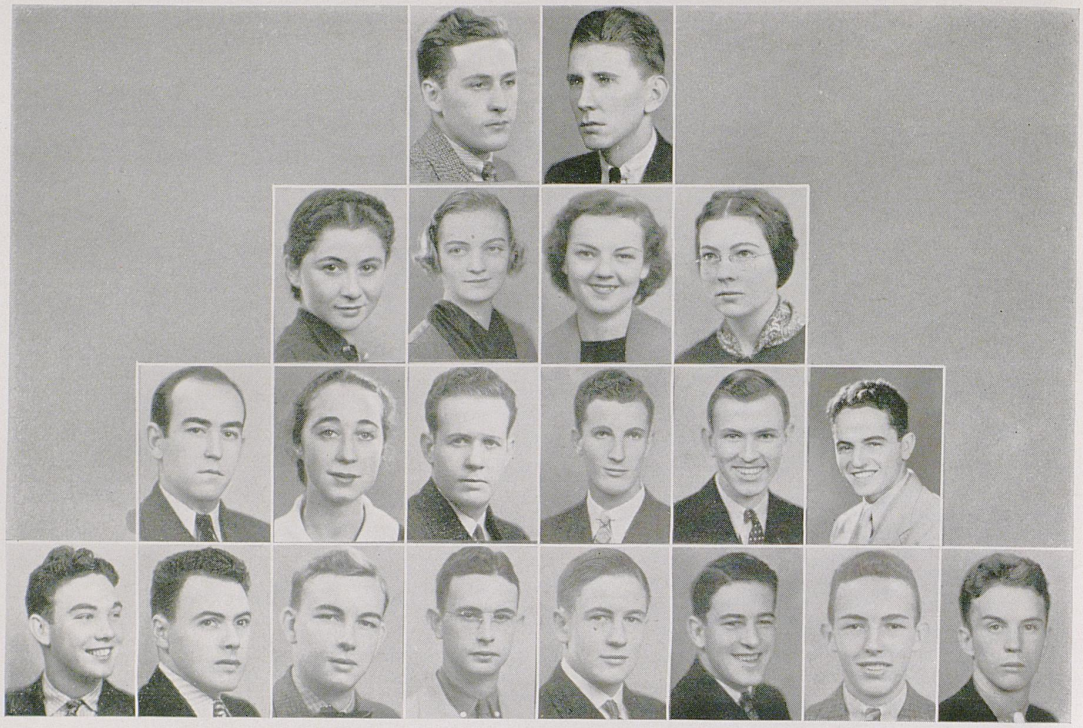

FORDEN | JOHNSON HARRIS | NADELSTEIN SILVERMAN SHAW | SALYERS EARLE MORGAN LATHREM | QUINN RANDOLPH ARTHUR STONE | LAND BILL EVANS WATKINS | BOB EVANS DOTSON | RANKIN

The Kentucky Kernel

Official newspaper of the students of the University of Kentucky. It is affiliated with the Lexington Board of Commerce and Kentucky Intercollegiate Press Association.

Editorial Staff

David H. Salyers ..... *News Editor*
Theo Nadelstein ..... *Associate Editor*
William B. Arthur ..... *Assistant Managing Editor*
George Turner ..... *Assistant Editor*
Betty Earle ..... *Editorial Adviser*
Eleanor Randolph ..... *Society Editor*

Society Writers

Sara Gentry, Betsy May, Marjorie Rieser, Madge Regan, Elizabeth Ligon, Frances Smith

Ralph E. Johnson ..... *Special Editor*
Joe Quinn ..... *Sports Editor*

Sports Writers

Robert Rankin, Billy Evans, Mack Hughes

Assistant News Editors

Raymond Lathrem, Sidney Buckley, Tom Humble, Cliff Shaw

Reporters

Alice Bailey, A. J. Dotson, Hazel Douthitt, Melvin Forden, Audrey Forster, George Jackson, Walter Milem, John Morgan, Bettye Murphy, Malcolm Patterson, Marjorie Rieser, Grace Silverman, Robert Stone, Lillian Webb

The 1937 Kentuckian

Kentuckian

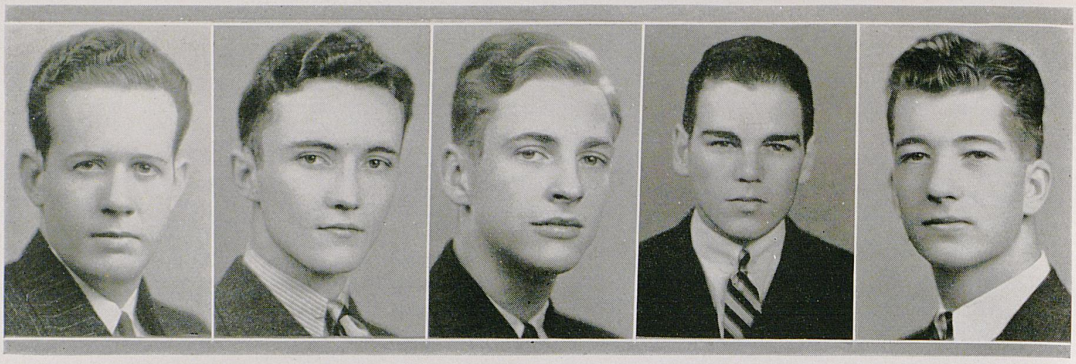

MORGAN ROBERTS PENN HAGLER M'CONNELL

We present you the 1937 KENTUCKIAN with the hope that it meets with your approval and that it is representative of the University of Kentucky. It reviews the struggles on the gridiron and the court, it portrays the lucubrations of the students, it shows the merry social side of campus activity, it joins them all together into composite whole to give a review of the college year.

A special note of praise should be made to the associate editors, Wunderlich, Robinson, Miller, and Brown, for their untiring work and patience. Also the other members of the editorial staff must not be forgotten.

The sales staff, under the direction of John Morgan, deserve much credit for giving the KENTUCKIAN the largest circulation in its history.

Also we thank the Kernel Printing plant, the Repro Engraving Company, and the Lafayette Studios for their valuable assistance.

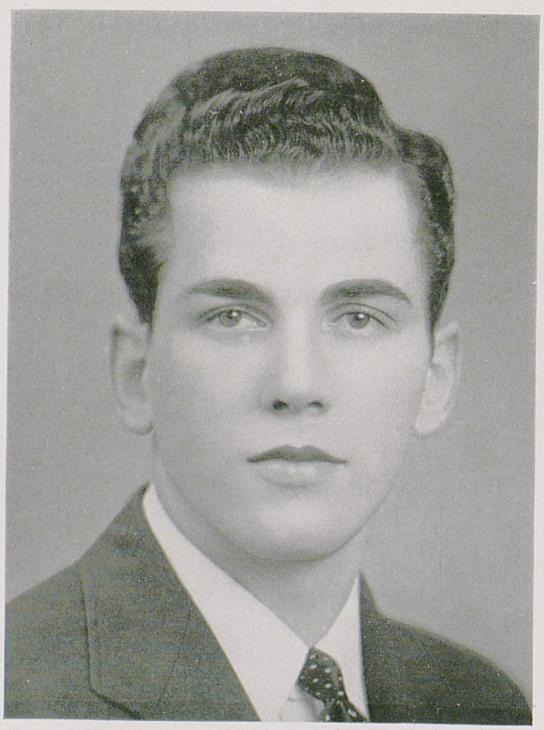

ERNEST E. SHOVEA
BUSINESS MANAGER

BUSINESS STAFF

Assistant Business Managers

EDGAR PENN WILLIS JONES

Sales Manager

JOHN MORGAN

Assistant Sales Manager

WILLIAM MCCONNELL

Circulation Staff

JAMES HAGLER GEORGE ROBERTS

EDITORIAL STAFF

Assistant Editor

VIRGINIA ROBINSON

Associate Editors

ROGER BROWN — JAMES MILLER
DOROTHY WUNDERLICH

Departmental Editors

Sports
ROBERT EVANS
DICK BUSH

Snapshots
RALPH HOLLOWAY
TOM TAYLOR

Sorority
ELIZABETH LIGON

Fraternity
JAMES SALTER

Honoraries and Clubs
DONALD IRVINE
KITTY MAHAN

Class
SIDNEY BUCKLEY
CHARLES PARRISH

Activities
CLEMENTINE COOPER
NEVILLE TATUM

Secretary
MARY LOU STARK

General Staff

FRANKLIN DRYDEN — FRANCES WOODS
FRANCES SMITH

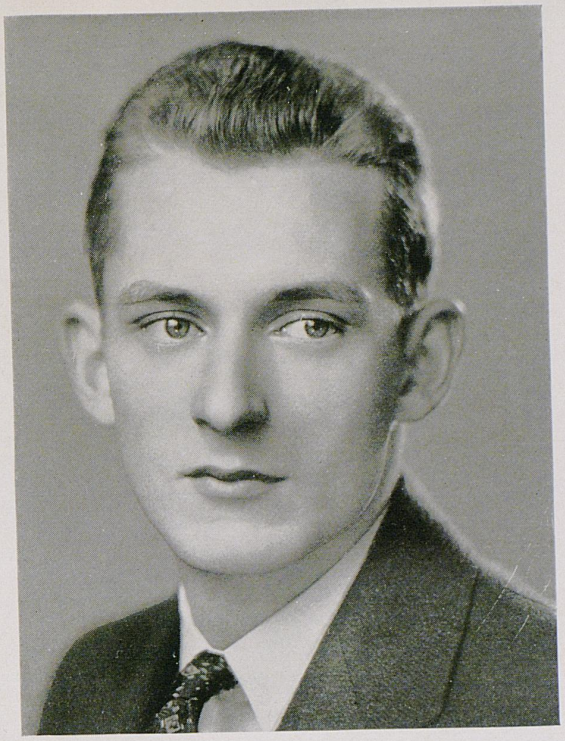

JAMES H. ANDERSON
EDITOR

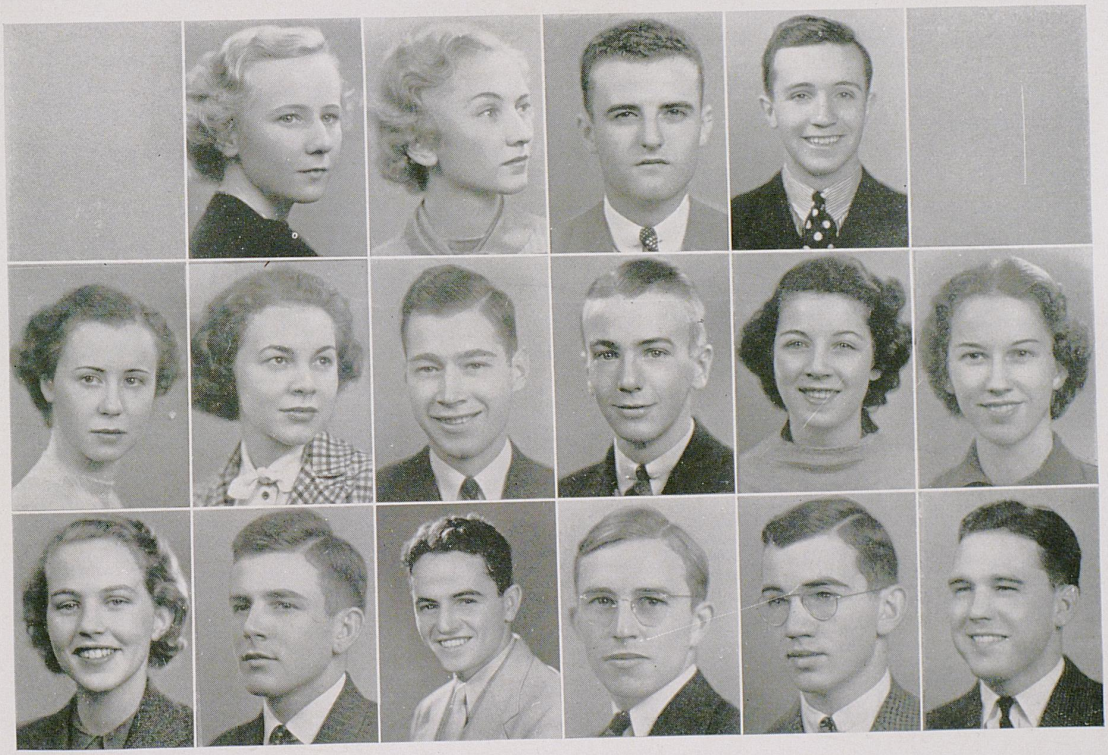

LIGON
WOODS

WUNDERLICH
SMITH
TATUM

ROBINSON
TAYLOR
EVANS

MILLER
PARRISH
SALTER

BROWN
STARK
IRVINE

COOPER
HOLLOWAY

Sour Mash



HEINE DAVIS BUCKLEY NADELSTEIN SMITH CHEPELEFF HAGLER SHAW SPENCER MILEM PATTON KERLER

Humor Publication

SOUR MASH is a campus humor publication organized and supervised by Delta Sigma Chi, journalism honorary. First issue appeared February, 1936, and the campus' response made it into a monthly publication. It now appears regularly from October to May, inclusive.

Staff

Ross G. Chepeleff ..... *Editor*
George M. Spencer ..... *Associate Editor*
James A. Hagler ..... *Business Manager*

Contributing Editors

GEORGE KERLER
THEO NADELSTEIN
SIDNEY BUCKLEY
GLENN CLARK
HARRY WILLIAMS
CLIFF SHAW

Art Staff

JOHN HUNSAKER
WALTER MILEM

Business Staff

ORVILLE PATTON
GEORGE FESKOE

Assistants

J. D. DAVIS
PETER SMITH
FELIX CARLTON
LESTER B. SMITH
LEE ALLEN HEINE
ROBERT SIMS MEFFORD
ROBERT M. HANSEN

In Other Fields

Y. W. C. A.



ROBINSON
NEVINS

KOPPIUS
NADELSTEIN

WHALEN
BACH
M'CLAIN

LANG
MARKLEY
WEBB

SADLER
BISHOP

CLEMENTS
PARK

Senior Cabinet

A voluntary religious organization of women students who:

Unite in the desire to realize full and creative lives through a growing knowledge of God

Determine to have a part in making this life possible for all

In this task we seek to understand Jesus and follow Him.

Officers

Dorothy Whalen ..... *President*
Nelle Nevins ..... *Vice-President*
Mary Elizabeth Koppius ..... *Secretary*
Margaret Redmon ..... *Treasurer*

Cabinet Members

Jane Freeman, *Freshman Advisor*
Anne Lang, *Social Service Group*
Ruth Ecton, *Music Group*
Margaret Markley, *Worship Group*
Dorothy Santen, *Finance Projects*
Jane Freeman, *Chairman of Dutch Lunch Club*
Mildred Webb, *Program Chairman of Dutch Lunch Club*
Theo Nadelstein, *Publicity*
Frances Sadler, *General Publicity*
Virginia Robinson, *Ex Officio Member, A. W. S.*
Mary Edith Bach, *Hobbies*
Theo Nadelstein, *"K" Book Representative*
Ann Bishop, *Social Group*
Katherine Park, *Chairman of Membership Finance*
Emily Settle, *World Fellowship*
Mary F. McClain, *Book Group*
Ann Pence, *Transfer Club*
Frances Sadler, *Junior Round Table Representative*
Dorothy Clements, *Sophomore Commission Representative*

Junior Round Table

The Junior Round Table is formed by the members of the Sophomore Commission with additional girls appointed to it. Its purpose is to keep girls in close relationship with the Y. W. C. A. ideals and program during the junior year.

Junior Round Table

Frances Sadler, Chairman
Carolyn Adams
Betty Bewlay
Clara Bush
Margaret Bruce Cruise
Joy Edgerton
Jane Freeman
Mary Lewis Foley
Julia Hall
Marjorie Jenkins
Mildred Jones
Mary Elizabeth Koppius
Cleo Lane
Anne Lang
Wanda Lynch
Anne Law Lyons
Evelyn McAlister
Helen Markwell
Margaret Markley
Iona Montgomery
Dorothy Murrell
Eleanor Randolph
Muriel Rasmussen
Jessie Roby
Dorothy Santen
Mary Lou Stark
Virginia Tharp
Anne Todd
Mary Todd
Mildred Webb
Jane Welch
Julia Wood
Dorothy Wunderlich



Y. W. C. A.

Y. W. C. A.



Sophomore Commission

The Sophomore Commission is a group of specially appointed sophomores who have been active in Y. W. C. A. work as freshmen. Its purpose is to train for intensive leadership in the Y. W. C. A. a group of outstanding sophomore women.

Sophomore Commission

Dorothy Clements, Chairman
Elaine Allison
Virginia Alsop
Jane Day Auxier
Virginia Batterton
Anna Clifford Boles
Mary Jane Braley
Ann Chambers
Janet Chanslor
Mary Walker Christian
Katherine Crouse
Gypsy Jo Davis
Gladys Dimock
Sarah Gaitskill
Madelyn Golden
Ruth Johnston
Mary Byrd Kendall
Elizabeth Ligon
Betsy May
Jane Murphy
Runelle Palmore
Jane Potter
Esther Rankin
Mary Jane Roby
Carolyn Sigler
Grace Silverman
Sue D. Sparks
Margaret Stewart
Mary Ann Stilz
Frances Young

Women's Athletic Association

The W. A. A. is a group organized to further the athletic interests and activities of the women of the University. Points are awarded to those participating in the various sports. Awards are given each spring. For 300 points a girl is entitled to her class numerals, 600 points gives a girl her pin, and 1,000 points gives the girl her much sought after K.

In the spring the members go to camp for the week-end. Swimming, tennis, and hiking are enjoyed.

Officers

Jane Welch ..... *President*
Eleanor Snedeker ..... *Vice-President*
Frances House ..... *Secretary*
Dorothy Harris ..... *Treasurer*

Council

Margaret Warren, *Archery*
Eleanor Snedeker, *Hockey*
Dorothy Wunderlich, *Tennis*
Martha Hawkins, *Tumbling*
Frances House, *Volleyball*
Rosemary Clinkscales, *Basketball*
Mary Edith Bach, *Horseback Riding*
Runelle Palmore, *Hiking*
Helen Jones, Margaret Warren, *Camping*
Mary Austin Wallace, *Rifle*
Runelle Palmore, *Baseball*

Committees

Martha Hawkins, *Membership*
Helen Jones, *Posters*
Eleanor Snedeker, *Publicity*
Helen Jones, *Historian*
Margaret Warren, *Social Committee*



WELCH
HARRISON SNEDAKER WALLACE
HAWKINS WUNDERLICH PALMORE HOUSE BACH CLINKSCALES

W. A. A.

Y. M. C. A.

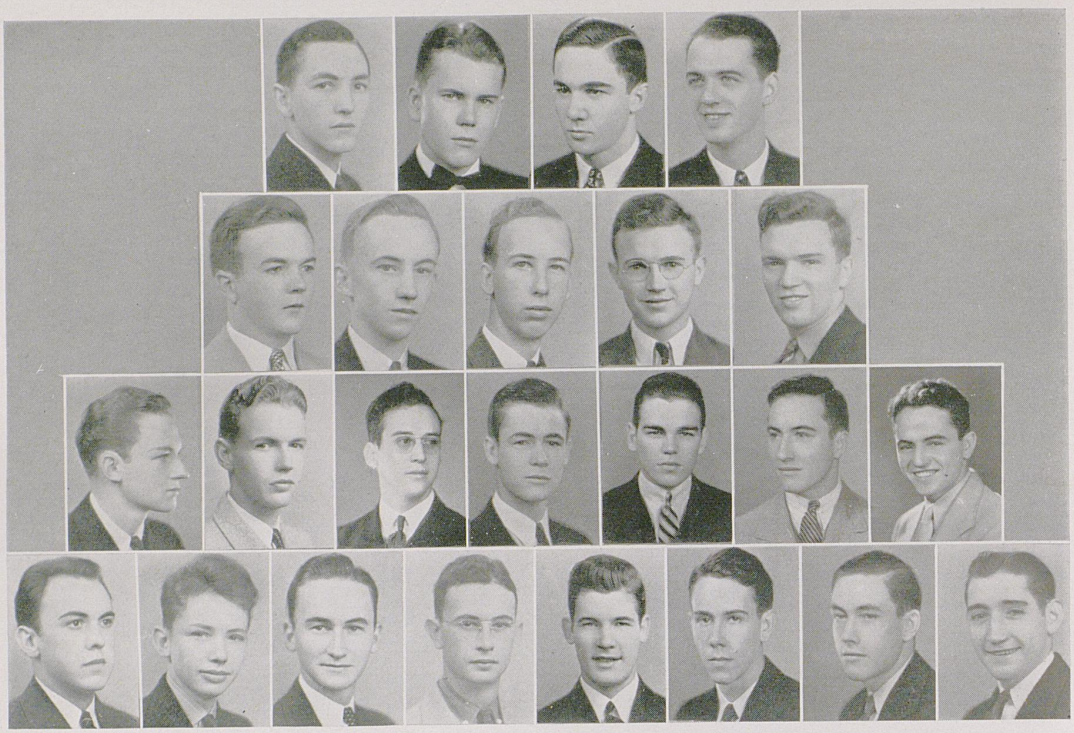

MARLOWE FREEBERG T. SPRAGENS RIESTER
J. SPRAGENS MILLER CLEVELAND CONNOR PLUMMER
STEPHENS REDDING CARTY PALMORE HAGLER BARKER EVANS
KURTZ VANSANT REED LATHREM ELLIS DUTTON KNIGHT AKERS

Senior Cabinet

This branch of the national organization was installed on the campus in 1890 to assist the University in the development of character in its men students mentally, morally, and physically.

Officers

Tom Spragens ..... *President*
Don Riester ..... *Vice-President*
Mark Marlowe ..... *Secretary*
Robert Freeburg ..... *Treasurer*

Members

Astor Akers
Henry Adams
Carl Allen
Cyrus Allen
Ken Barker
Gordon Bugie
Frank Burger
Jack Carty
Lynn Cleveland
Robert Connor
Bill Craig
Wade Cropper
Rudolph deRoode
Victor Downing
Paul Durbin
Frank Dutton
Bob Evans
Berl Fowler
James Graham
James Hagler
O. D. Hawkins
John Holmes
Welch Jones
Waldo Knight
George Kurtz
Dave Lewis
Lloyd Mahan
Campbell Miller
George Nicholson
James Palmore
Arthur Plummer
Carl Ramsey
Austin Redding
William Rodman
Paul Slaton
John Spragens
James Stephens
Guy Vansant
James Whitt

Freshman Cabinet

David Scott ..... *President*
Free Hunter ..... *Vice-President*
Clayton Young ..... *Secretary*

Members

Jim Anderson
Ira Arnold
Louis F. Barker
Walter L. Berry
Arthur Bicknell
George Booher
Thompson Bryant
Bert Branham
Manuel Corey
Ted Cozine
Glen Creach
Allan Davis
C. G. Depp
Carl Edwards
J. A. Fulner
John Gay
Fred Grimm, Jr.
Marshall Guthrie
Ralph Hammersly
Iton Harvin
John Jackson
James L. Bach
Americo Marconda
Joe McWilliams
Harold Marlowe
Jim Martin
George Muster
Jack Mylor
G. T. Nicholson
John Orndorff
Bob Pemberton
Harold Pope
Porter Powers
Robert H. Rawlings
Robert Ritter
Chester Robbins
Paul Robbins
Charles Rogers
Joe Rouse
David Sageser
Buford Shyrock
Julian Smith
J. W. Smith
Billy Smoot
George Spragens
Harris Stancil
Bob States
Bob Theiss
James Thurman
George Tognocchi
Joe Tudor
Howard Waters
Willard Welch
Buford Whitt
Bob Williams
Billy Wilson
Bob Yates
Richard Young



Y. M. C. A.

SuKy

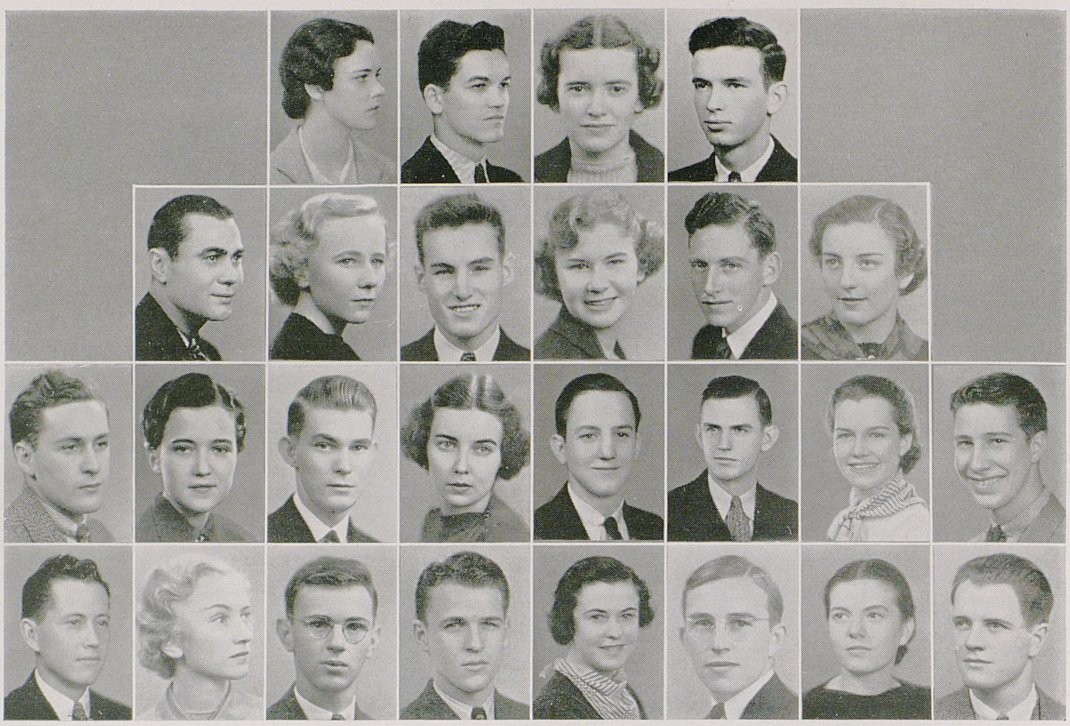

SALYERS
WARREN

REININGER
BACH
ROBINSON

NICHOLS
WUNDERLICH
BRIGGS
CLINKENBEARD

BAUMGARDNER
DOTSON
AMMERMAN
KELLOND

LANG
BAILEY
BEARD
HAWKINS

BUCHANAN
QUISENBERRY
BARTON
SALTER

MARKHAM
POTTER
ABEL

TABELING
JACKES

Pep Organization

SuKy is the pep organization of the University of Kentucky. With the money earned from the sale of refreshments at athletic events, SuKy carries on a number of worthwhile projects at the University. Among these are sponsorship of Homecoming, May Day decorations and awarding of cups for these events, financing band trips to football games, flag pole on Stoll Field, contributions to Student Union Fund and Grants and Aids, pylons for S. E. gates.

Membership is based on amount of sales by tryouts at football and basketball games.

Officers

Don Buchanan ..... *President*
Anne Lang ..... *Vice-President*
Billy Denniston ..... *Treasurer*
Dot Nichols ..... *Secretary*

Members

Jean Abel
Mary Edith Bach
Alice Bailey
Jimmy Barton
Curtis Baumgardner
Elliott Beard
Wallace Briggs
Don Buchanan
Jack Clinkenbeard
Billy Denniston
Harold Dotson
Charles Dunn
Martha Hawkins
Douglas Jaques
Jimmy Kellond
Anne Lang
Helen Markwell
Dorothy Nichols
Jane Potter
James Quisenberry
Pete Reininger
Virginia Robinson
Jimmy Salter
Dave Salyers
Robert Tabeling
Gene Warren
Dorothy Wunderlich

Student Dramatic Organization

STROLLERS is an organization whose purpose is to promote dramatic, musical, and literary talent among the students through the production of plays in the lighter vein.

Officers

Eleanor F. Randolph ..... *President*
Donald Irvine ..... *Vice-President*
Mary Lou Stark ..... *Secretary*
Raymond Lathrem ..... *Business Manager*

Members

ELAINE ALLISON
MARTHA AMMERMAN
JAMES ANDERSON
VIRGINIA BATTERTON
SAM BOWMAN
DOROTHY BROADBENT
ROGER BROWN
HARRY BULLOCK
RUTH CLOPTON
MARGARET BRUCE CRUISE
ELEANOR DAVIS
HARLOW DEAN
MATILDA DENTON
HERMAN DOTSON
JOY EDGERTON
ANN FISHBACK
JANE FREEMAN
FRED FUGAZZI
C. T. HERTZSCH
DONALD IRVINE
MORTON KELLY
SARAH KINNEY
GEORGE KURTZ
ANNE LANG
RAY LATHREM
ELIZABETH LIGON
WANDA LYNCH
KATHERINE MAHAN
ROBERT MALONEY
MARK MARLOWE
CLARENCE MCCARROLL
JOHN MCKENNEY
JOHN MORGAN
DOROTHY MURRELL
NELL NEVINS
TOMMY NICHOLS
JAMES NORVELL
ROBERT OLNEY
MORTON POTTER
ELEANOR RANDOLPH
MARY JANE ROBY
MARY LOUISE STARK
JAMES SALTER
DAVE SALYERS
PAUL SLATON
DUNCAN STOKES
MARY NEAL WALDEN
BUDDY WARREN
JOHN WEST
HELEN WHITE
JESSE WILLMOTT
KATY WOODBURN
FRANCES WOODS
DOROTHY WUNDERLICH
WILLIAM YOUNG



Kurtz | Morgan, Marlowe, J. Davis | Salyers, Ammerman, Edgerton, Stokes | Nichols, Penn, Murrell, E. Davis, Roby | Lathrem, Ligon, Batterton, Denton, Dotson | Randolph, Anderson, Woods, Walden, Cruise | Maloney, Huston, Stark, Woodburn, Ledridge | West, White, Black, Clopton | Salter, Irvine, Fugazzi | Young

Strollers

Shots of the Campus

Introduction

Though appearances may fool you, this section was compiled with a maximum of effort and only through the ready, willing, and able assistance of a few patriots of the old school was the column completed in time for publication. So may we now offer thanks to Dave Salyers, George Kerler, Harry Williams, Andrew Eckdahl, and George Booher who gave fluently of time and ingenuity to fulfill the editor's wishes.

Though the following may at times seem inconsistent, fragmentary, or haphazard due to the multiplicity of authors, may we ask you to look over your glasses and remember that variety, according to the sages, is the "spice of life."—(Editor's note.)

ALPHA DELTA THETA

The sorority that has the unique distinction of being located in the midst of fraternity row (otherwise known as South Limestone between Main and Euclid) and thereby known as the sorority most passed by college students attending classes for a change.

The Alpha Delts seem to have a veritable gold mine in Mary Edith Bach, the lass whose characteristic silver Hup takes her over the campus and into as many honoraries as the law allows. These include the W. A. A. Council, the A. W. S., the W. A. C. (sounds like the government), SuKy, secretary of the senior class, president of the Pan-Hellenic Council, and prexy of her lodge.

Grace Birge holds the honor of membership in Sigma Xi, Emily Dodge graces the A. W. S. Council and Y. W. C. A., Anna Clifford Boles retains a chair in the Sophomore Commission, Guignol, and the Committee of 240, and Sarah Renaker rests on honors gained as attendant to last year's Junior Prom Queen. Alberta Murphy strikes a unique chord as a portion of the Girls' Glee club.

Vice-prexyship of the Alpha Delts goes to Reva Sexton, treasurer to Gracie Birge, secretary to Mary Austin Wallace, marshal to Marjorie Davis, and the position of chaplain to Helen Kendall.

* * * *

ALPHA GAMMA DELTA

Not only do the Alphagams produce perfected dancers like Margaret Cooper and Janet Deschler, but they even blossom out with intelligent students when the occasion demands. High in intelligence, high in beauty, high in leadership. Evelyn McAlister proves her perfection by a three-point standing, a company sponsor position, and a sorority president job—which just shows to go. She is followed by such wits as Eleanor Mitts and Mary Elizabeth Rentz of three standing fame, which is reminiscent of Sullivan Medallion winner Frances Kerr of last year's crop of Alphagams.

Katheryn Flannery adds a touch of beauty to the prexy position of the ladies' literary, Chi Delta Phi, while retiring Alphagam "boss," Helen Farmer, the flower girl, serves as head of the W. A. C. Bettye Murphy used all her winning Irish tricks to sell the most of these year books and win the Kyian plaque for the edification of the lodge room.

Twenty-four pledges were gathered at the first of the year and lined against the wall for all comers. They presented a fine appearance and still do—even when we know them better. Seventeen of these gals now wear their pearls and the chapter has swelled to fifty-five. Out of this mass came Mildred Kash, winning the honors for best pledge, and Sue Taylor took the prize for best scholastic standing. Michigan's little Robbie Payne gains distinction as the "gal with the yen for dumb animals" who has received a kitten, a stuffed duck, candy pigs, et al, throughout the year—and has even been pinned once!

Noted for their perpetual open house, these gals sometimes go in for more serious things. The Mortar Board contains Helen Farmer and Camille Hedges; Phi Beta, Alice Adams, Farmer, and Mary Ann Stiltz; French club, Velma Hardesty as vice-president. Velma is the former campus delight who just had to get pinned to SAE's Bill Harper.

* * * *

ALPHA XI DELTA

The Alpha Xis, bursting with blushing possibilities, are idly bidin' their time until the baby bombshell, which is slowly growing in their Maxwell street haven, bursts and releases a galaxy of scholars, campus timber, and hearts.

After waiting a year, Sue D. Sparks was given the Phi Beta Kappa freshman award for her nimble efforts in procuring a 3.0 for her last year's scholastic standing. Treading in Sue's footpath are sophs Jean McElroy and Margaret Stewart, who are soaring near the peak in scholastic perfection with 2.6 and 2.8 standings, respectively.

Active in many organizations, the Alpha Xis boast of 100 per cent membership to the Y. W. C. A. (or should I have have said ninety-nine per cent). Sue D. Sparks and Margaret Sewart clinch the title for being active in more organizations than any of their sisters. To their credit goes Cwens, sophomore honorary, Dutch Lunch club, Alma Magna Mater, the Sophomore Commission, and A. W. S. Margaret is president-elect of her sorority and Sue D. is corresponding secretary.

Also included in the Dutch Lunch club are Jane Murphy, Eleanor Arnett, Marjorie Doyle, Marjorie Sandford, and Lovaine Lewis, and in the Sophomore Commission, Elaine Allison. Marjorie Sandford and Alice Wood Bailey claim a U. K. heritage with membership to the Alma Magna Mater.

Gladys Royce came through for dear old Alpha Xi and U. of K. in the recent play-day competition at Cincinnati by stroking her way to third place in the girls' free style swimming contest and thus receiving the only honor awarded to a U. K. student. Gladys has also splashed her way into the heart of Phi Sig Dudley Murphy, and Dudley in turn came through with an engagement ring for Gladys.

* * * *

CHI OMEGA

In scholarship Chi Omega wins a faculty salute. Paradoxically enough, these lovely dolls can extol Phi Beta Kappas, Jean Allen and proof reader Mary Rees Land. On top of this foundation, sophomore Katherine Crouse attained a three standing last semester.

From the looks of the activity sheet, the Chios run the campus. Pat O'Rear was queen of the Frankfort Sesqui-Centennial celebration, a Military Ball queen attendant, and is sponsor of the second battalion. To list the names of the gals who are enrolled in campus clubs would simply be writing down the names of each girl in the sorority several times. Chi Delta Phi, Phi Upsilon Omicron, SuKy, Pan-Politikon, Theta Sigma Phi, Y. W. C. A., "240" club, and Guignol theatre are the organizations glittering with Chi Omegas.

And Mamie Maddox was rightfully chosen the most popular senior girl. She also sponsored Pershing Rifles last year. This year Mamie and Mary Lou Stark will prance along in front of R. O. T. C. companies in the spring parades.

But the Chios really stand out in parlor charm and dance floor glamor. Three gals are definitely anchored. Mary Ellen Saunders wears the pin of Delt Ed Muchsler, Marty Campbell is happy with Jimmy Irvine's SAE medal, and Betty Bewlay still realizes she is lucky with KA Bob Sweeny's badge.

Among the outstanding freshman are the cyclonic Do Ann Young who fires the hearts of many, and Lucy Anderson, a cute Venus with a penchant for basketball players.

* * * *

DELTA DELTA DELTA

The Tri Delts utterly stunned other sororities this year by announcing a pledge class of thirty-six. This was enough to perpetuate their name and to preserve in ever-lasting marble the accomplishment which was theirs, but no, they remained unsatisfied, so they unearthed from this enormous group a young lady named Evelyn Flowers. As unassuming and charming a lass as ever trod the boards of the Tri Delt tepee, Miss Flowers managed to annex some of the more coveted honors that the University offered, such as Queen of the Junior Prom, Sour Mash Pledge Queen, and R. O. T. C. sponsor, unquestionably one of the outstanding pledges of the year, she is to be congratulated, for it seems as if the very campus is at her feet.

Among the other pledges receiving campus honors was Betty Bakhaus, a Covington product who suddenly found herself sponsor of the University Band and attendant to the Beauty Queen.

Jean Short is president of the chapter, and actives include Kitty Mahan, Strollers, Guignol, and Kentuckian staff; lovely Frances Woods, Strollers, Kentuckian staff, and member of the Junior Prom committee; Joy (Eddie Biggs) Moore, a young lady who, in spite of her amorous adventures, managed to make a 3. standing, and the dark-eyed Elizabeth Black, heart-breaker deluxe.

* * * *

DELTA ZETA

Winning contests and cups and membership in professional honoraries appears to occupy most of the time of these lasses who, although their number is smaller than others on the campus, more than make up for it by hard work and enthusiasm.

Chief among the Delta Zeta leaders are Ruth Weatherford, who is a member of Phi Beta, Cwens, Pi Mu Epsilon, and Sigma Pi Sigma, honorary physics frat; Julia Wood, president of the Home Economics club and member of Phi Upsilon Omicron, honorary home economics organization; Mary Neal Walden, who holds down the beauty honors for the group as attendant to the last year's Junior Prom Queen, and leadership honors by the secretaryship of the A. W. S., and Edith Woodburn, president of the sorority.

The DZ girls worked nobly together to win the Sour Mash cup for the most sales of the humor magazine among sororities. They also annexed the second place cup for sorority May Day float last year.

Many of the girls in this group seem to have their hearts off the campus. Edith Woodburn is pinned to Sigma Chi Jack Bray, a senior in the University of Louisville dental college, and Dixie Abram is still true to James Viox, a former engineer at U. K. Mary Neal Walden, however, keeps the local reputation by wearing the Phi Sig badge of Earl Cole. Marian Mehler keeps pretty steady company with Frank Paul, while Julia Wood is seen with Phi Tau Al Roswell on most social occasions.

* * * *

KAPPA DELTA

It's sometimes hard to tell whether Dunn's Drug is the Kaydee annex, or the Kaydee "gabernacle" (thanks Kerler) is Dunn's annex, but these lovely lasses seem to scurry in and about the campus to "get around" in almost every activity in the social and scholastic whirl.

Chief among the B. W. O. C.'s (Big Women on Campus, to you) of this lodge are head woman Betty Earle, Dot Whalen, Eleanor Randolph, Irene Sparks, and Jean Abel. Betty justifies her name on this roster by writing A-1 editorials for the Kernel, for enlivening the meetings of Theta Sigma Phi, honorary woman's journalistic circle, and for her membership in Mortar Board, senior women's honorary. Dot keeps order at meetings of the Y. W. C. A. as its president and is also a member of Mortar Board and Chi Delta Phi. Eleanor knocks off the social doings for the Kernel as society editor and is president of Strollers, student dramatic organization. Irene holds up the beauty standards of the chapter by acting as sweetheart to

the noble boys of C company R. O. T. C., and Jean is outstanding in theatrical work at the Guignol, is a member of Cwens and Phi Beta, honorary musical sorority.

Although the school of journalism seems to be the main outlet of the Kaydee's extra-curricular work, a search in other fields will also find them among those present. The under-graduate honorary of the College of Education, Kappa Delta Pi, counts Elizabeth Ann Kreigel as a member, and Margaret Markley over in the College of Agriculture represents the lodge in Phi Upsilon Omicron, honorary home economics society. Besides prexy Randolph in Strollers are seven others, while Mary Frances McClain is active in Phi Beta with three other members as pledges of this society. Akin to the journalistic tendency is Carol Flohr's work on the University Bulletin.

The "annex" girls did especially well for dear old Alma Mater by pooling their salesmanship ability to win the cup offered for the sorority selling the most football pep tags to raise money for the Student Union fund. At this writing they claim they hope to put the All-Campus Sing cup beside this one, and they might well do so, as six of them are in the Girls' Glee club.

* * * *

KAPPA KAPPA GAMMA

Kappa Kappa Gamma is populated with campus celebrities. Foremost is Lois King, queen of the Dark and Bloody Ground's fairest. Flanking Lois in the beauty phalanx are Leigh Brown and Mary Eleanor Clay. Emily Settle is empress of the U. K. soldiers and Jeanne Pat Belt smiles by her side in the role of first battalion sponsor. Dorothy McCammish will make marching more pleasant for the buck privates in Company C.

In activities Mary Eleanor Clay, Stanley E. Clay, Lucille Thornton, Katherine Park, and Dot Murrell shine in Phi Beta; Mary E. Clay and Katherine Park are in the Glee club; Rosemary Taylor, president of the Spanish club: Dot Clements commands the Sophomore Commission; Jane Freeman is prexyette of Alma Magna Mater, and Lucille Thornton beautified the lead in "Twelfth Night."

Socially speaking, the Kappas are a chief contender for the courting crown. Pattie Field Van Meter and Ann Law Lyons play the field and get in the most comprehensive courting. Virginia Alsop's hobby is collecting pins (she has bushels of them) and has been branded the "Sweetheart of West Point." Morty Kirkpatrick sees that the Kappas glamorize the scandal column and has been labeled by her sisters as the "Power Behind the Press."

Eight love matches have ended in pinnings: Barbara Wiley vs. Lou Brock, Morty Kirkpatrick vs. Franklin Dryden, Dot Babbitt vs. Eddie Beck, Josie Tunis vs. Tommy Marshall, Martha Hawkins vs. Buddy Rush, Amelia Buckley vs. Elmore Simpson, Lucille Thornton vs. Rice Walker, and Nell Craik vs. a mob.

Generally speaking, scandal items in Kappatown rank with all other women caves. Events are either too regular or too irregular to bother the reporter.

ZETA TAU ALPHA

The little sorority on Aylesford Place can even brag and flash its wares to an unsuspecting campus to a degree that is worthy of note. Set in the heart of fraternity village (comprised of the streets of Linden, Aylesford, and Transylvania, between the thoroughfares of Maxwell and Euclid), the mansion of the Zetas proffers a pretty picture of all the comforts of home and serves as an admirable example of what a sorority structure should be.

Zetas of note include Ester Rankin, a member of the Sophomore Commission; Marjory Gallagher, secretary of the women's Pan-Hellenic association, and Mildred Lemons, a member of the Home Ec club and one of the group comprising the court of honor at last year's Junior Prom. One of the more popular pledges of the campus this year (complete with photo in Sour Mash) is Hattie Richie, who includes among her activities the Home Economics club and the Agricultural society.

And Louise Shepherd, ZTA's pride from Louisville, must have football centers for courting mates — first it was Pete Kuracheck — now Joe Bailey. Yet she still attracts attention on the dance floor when she hops with J. Franklin Wallace, erstwhile contender for Kentucky's tallest man, when consideration is taken of her five feet of feminine pulchritude.

* * * *

INDEPENDENT GIRLS

That diabolical pair, Virginia Robinson and Dot Wunderlich, seem to have the women's governmental affairs under their respective thumbs, with Virginia as president of the Association of Women Students and Dottie as the little dorm gals big mamma. The blond wizards don't stop here, as Dorothy is an associate editor of the Kyian and Virginia is the proud possessor of the junior women's scholarship.

But here Miss Robinson shares honors with Theo "Scoop" Nadelstein as a scholarship gal — and a new figure enters the ring with a record as well known as it is enviable. President of Theta Sigma Phi, female journalism honorary, "Scoop," the little Yankee with the sardonic pen, has attained campus renown through her "Cuttin' Up the Campus" idea and her position of associate editor of the Kernel. And she still has time for a male journalist — Walter Riddell.

The parade moves on and includes Mary Jane Roby as the prexy of Cwens and winner of the cup for the outstanding freshman girl of last year. Sarah Cundiff as president of Phi Beta, music honorary, and Guignol official, Nell Nevins (the original "little Nell") as chief of the senior women's honorary, Mortar Board.

And beauty enters the arena and makes a superb display in its attempt to battle the male beasts. The end of the football season left everyone in love with Kentucky's finest band sponsor, Rosie Clinkscales, and they just won't quit lovin' her. The Kyian beauty contest saw fit to pick Jessie Roby from a mass of pulchritude, and the Agricultural Festival did the same for Ollie Mae Boyers. Former regimental sponsor, Evelyn Carrol, still leaves them gasping, and Marcella Martin almost equalled Rosie in another Independent attempt for band sponsor.

Campus

ALPHA GAMMA RHO

The farmer lads of Alpha Gamma Rho boasted thirty-four actives this year, after ploughing under fourteen of their twenty-five pledges in true AAA fashion.

The ploughboys, who have their old homestead on Aylesford Place, raised a good crop of politicians, having Eugene Warren as president of the junior class and Bobby Conner as former sophomore prexy.

Guided most of the year by John H. Bell, as "boss" man, the plough pushers have representatives scattered indiscriminately among the various agriculture clubs and societies. Alpha Gamma Rho's galore can be found in Alpha Zeta, the Dairy club, the 4-H club, the Poultry club, and the Agriculture society, to name a few. No Alpha Gamma Rho is a true son of the soil until he is a member of at least three of them.

Prexy Bell is a soldier boy in Scabbard and Blade and a member of the Agricultural society. Bobby Conner scribbles for the Poultry club in the position as secretary and helps to liven up the "Best Band in Dixie."

George Kurtz heads the Block and Bridle society of which practically the entire frat is a member. (Nothing like keeping these societies in the family.) Harold Binkley, another good farmer, is treasurer of that society.

* * * *

ALPHA SIGMA PHI

Most prominent among the brothers of Alpha Sigma Phi is one Ernie E. Shovea, business manager of the Kentuckian, president of Alpha Delta Sigma, ODK, and champion file closer of that undaunted group, and second lieutenant in our beloved R. O. T. C.

Following rapidly in the footsteps of Shovea is Alfred H. "Babe" Vogel. Babe accompanies Ernie to Alpha Delta Sigma meetings, and excels as manager of advertising for the Kernel.

The remainder of the twenty-two actives and eighteen pledges of the fraternity have managed to keep men in Keys and Lances. J. William Hund was runner-up in the intramural horseshoe singles and the rest of the brothers made their way to the quarter finals of the basketball competition.

The love life of the various members connects their affections from the sunny banks of South Georgia to the blue-watered vicinity of Lake George, N. Y. Two of the fraternity badges repose in the Alpha Gam house on the persons of Violette Aswerus, who claims Key's man, Merton, as her own, Mary Halley Carney who raves about Tom Nantz.

* * * *

ALPHA TAU OMEGA

Alpha Tau Omega entered the yearly fracas of campus supremacy contests with a good showing in leadership through the medium of John McKenney as president of Omicron Delta Kappa (ODK to you Rooseveltians) and was followed into the "big-shot frat" by Roger "Booger" Brown. McKenney also gained recognition as senior basketball manager which took him to all the outposts of the South, etc., and found for him many cold, wet showers in his capacity as official "ball carrier." The Booger increased his own good fortune, the present accomplishments being associate editor of the Kyian, prexy of his lodge, and his crowning effort after many futile attempts — the pinning of Dolores Collins.

The pledge class swelled the numbers of the lodge to approximately double its proportions and boasts of a Kentucky Golden Gloves champion, Cabel Posey; a torrid trumpet player and songster, Bob Perry, who led the chapter a merry chase for a semester and then was off to the sunny south; Phil Angelucci, the campus' best looking freshman, according to Patt hall gals, and Joe Ice, a maniac from the large town who has shown all that Joe Penner can be reincarnated.

Politically led by Fred Fugazzi as head of the fraternity combine, the Alpha Taus have received their just amount of laurels and stinkweed while in search of plums. And the indomitable "Fu" finally managed to gather in the Catholic club royal chair for his own person.

Guignol was conquered by the entrance on the stage of Phil McGee, the adonis professoris of the Jewish engineers. Scabbard and Blade takes its second commands from Jimmie Norvell, vice-prexy of the sham colonels. The campus continues to read the brain children of Cliff Shaw, scandal monger and assistant news editor of the Kernel.

* * * *

DELTA CHI

Delta Chi is well represented in the big law fraternity, Phi Delta Phi. Jack Keyser is prexy, William McCoy is an active, and Ed Kee is a pledge. Ken Raynor, Delta Chi president, also monarchs the Inter-Fraternity Council and the junior quintessence, Lances. Joe Hicks, of hamburger renown, is a pledge to Scabbard and Blade.

But in sports Delta Chi wins the laurels. On their roster are Joe Hagan, football captain and varsity basketball forward; Cab Curtis won his spurs in the Southeastern tournament; Fred McLean was one of the few to attain basketball numerals, and Pete Kurachek, Ed Fritz, Alex Parda, Tom Murphy, Ed Sydnor, Ralph Jackowski, and Tommy Byrnes are struggling for positions on Coach Wynne's 1937 pigskin squadron.

In Delta Chi's ranks are twenty-five pledges and sixteen actives. The potential strength of the organization is formidable. Only three men will be lost by graduation.

Ken Raynor, along with his other talents, composed the words and music to "Dream Girl of Delta Chi." Jack Kerr gets plenty of literary practice by writing a sixteen-page letter three times a week to a gal he left in Schenectady.

* * * *

DELTA TAU DELTA

The boys of the "big house" in the far throes of Lexington have produced an enviable record in past years that often causes the campus to sit back and wonder —"how do they do it?"

The past season seems to have produced no nubs when we note that these DTDs gather a great deal of wind in their sails from the rather heavy puffs of three ODKs, Ike Moore, Rege Rice, and Morton Potter, Phi Beta Kappa Carroll Weisiger, Beta Gamma Sigma

M. Potter (again), and Tau Beta Pi's Fil Slater, Bob Fish, and Rege Rice.

The halls of Delta Tau must ring with the sound of the practice gavel as the campus prexies promenade in their mansion. Orville Patton lounges in the plush bottom chair of Keys, Lee Heine represents the frosh class and his lodge as king bee of the "forty" boys and gals, Harlowe Dean's lusty voice raises above the din of that honorary music frat, Phi Mu Alpha, and Ben Fowler lifts his unsheathed silver baton (complete with point and cutting edge) over the kahki covered heads of the militia men grouped into that soldier honorary, Scabbard and Blade. The Guignol has always been a favorite Delt hang out and this year's crop includes Ken Dickson, with the cognomen of stage manager, and Frank Davis, actor and head usher.

Skaggs, Wadlington, Freeberg, Olney, Travis, Wisner, and Mefford uphold the Delt angle in the various varsity sports. Other DTDs are scattered through engineers' honoraries, Pitkin club, Y. M. C. A., Glee club, and the like in all odd corners of the campus, including the "Commons Piano Corner."

Business is business with the Delts — but pleasure finds its way. No bones are made about their beauties — and the golden squares of eight powerhouses cover the "queens" like "pennies from heaven."

* * * *

KAPPA ALPHA

Famous for their track and basketball athletes, their romeos, their custom of having big name bands for their formals, and their true southern social affairs, this genial group of so-called "southern gentlemen" (suh!) probably get around in as many different ways as any of the lodges on the campus.

Athletics, however, seem to be the "thing done" with the KA boys. The big shots in this field are Warfield Donohue, basketball captain, All-Southeastern guard and varsity tennis star who swings the gavel at chapter meetings, and Ben Willis, track captain, leading dash and hurdle man in the South and contender for Olympic competition last year. Following their leaders in athletic prowess, other members of the frat have annexed honors in intramural competition. Wilce Carnes is light heavyweight boxing champion, Henry Wallace, welterweight boxing and wrestling winner, and Cris Grinstead and Bob Sweeney runners-up in golf.

In keeping with their reputation as preservers of the old Kentucky hospitality, the KA social calendar is almost a continuous round of buffet dinners and house dances. Open houses after all football games are the custom, as well as a formal every other year, at which such orchestras as Jan Garber (Brother Jan to them) and Noble Sissle (no, not Brother Noble) furnish the rhythms.

* * * *

KAPPA SIGMA

Kappa Sigs, socialites superior and gentlemen of the old school, still are spoken of in higher circles as presenters of superb and novel campus entertainment such as "kid parties," "buffet suppers," and "10:30 balls." They boast a select group of twenty-eight members and state that the chapter is at its ideal size. They say, "We need or want no more, believe it or not."

They foster one of the school's most admired students, Doc Plummer, an industrial chemist with a 3.0 standing. But he does not cease to be a campus celebrity here, for the University still remembers his winning of the best drilled Pershing Rifle cadet honors in this and surrounding states for the past two years. Added to this are Sigma Pi Sigma and Scabbard and Blade. A true "big shot."

Many grasping Kappasig hands drag in armfuls of leadership jobs and diligence receives its reward. Free Hunter is another 3.0 standing man in the business college, and after one year at the school has been appointed associate editor of the Freshman Bible, the "K" Book, for the coming year. Dave Scott, another frosh, holds the office of prexy in the Freshman Cabinet. The nation's newshound and "date-of-the-month" lad, Dave Salyers, now holds the job of Delta Sigma Chi's head man, handles all dispatches and official communications as news editor of the Kernel, and breezes around the campus in a white sweater inscribed with "SuKy." Ken Barker and Doug Sutterlin show their proficiency with the transit and sit in as members of the American Society of Civil Engineers.

Intramurals are well handled by the lodge with Frank Gaines as senior manager and Beamis Samuels as his understudy among the juniors. The white duck's sport reigns supreme here and cups prove them runners-up in tennis through efforts of Walter Botts and A. J. Dotson.

* * * *

LAMBDA CHI ALPHA

The Lambda Chis show "none-what-so-ever" in scholarship and "not-so-hot" in social activities, according to the Lambda Chis — and we wonder if they are bragging or complaining — but do seriously feel that they must be underestimating themselves a little.

They, of course, brag about Gene Myers, versatile and renown center and captain of the Kentucky Wildcats the past season. That this can't be overlooked is a fact, and then, wasn't he an ODK or something? And isn't it rumored that he appears quite brilliant from a purely textbook standpoint?

Carl Vannoy managed to step ahead with the position of treasurer of the senior class this year. Johnny Morgan made a successful debut as sales manager of the Kentuckian, scribbles "Bo Brummel" for the Kernel, and adds to this Keys, Inter-Fraternity Council, Strollers, and his coup d'etat — the pinning of Nancy Orrell, after several unsuccessful attempts. Pete Reininger added a harsh and lusty German voice to the cheering section of the campus in his former capacity of head noise director.

George Martin entered the Intramurals for the lodge. He boxed. His spirit was fine but two minutes of the first round was all that was necessary to show him his master.

Six of the boys will exit with diplomas this term. They are Carl Vannoy, James Richmond (former Robbie Payne pin man), James Richardson (the drummer man in the band), Earl Martin, Weston Winkler, and Jimmie Stephens.

Campus

PHI DELTA THETA

Big shots in the activity world among the "powerhouse" group are prexy Dick Bush, Franklin Dryden, Labe Jackson, Logan Brown, and Dan Scott. Dick is a member of Phi Alpha Delta, legal frat, of Strollers, and the Kentuckian staff. Franklin dishes out "Hooey Polloi" every Friday for the Kernel, is also on the Kyian staff, and writes for Sour Mash. Labe is president of the Men's Student Council, member of Block and Bridle, ag honorary, Scabbard and Blade, Lamp and Cross, and Pershing Rifles. Logan occupies the president's chair at ag society meetings, and Dan is on the Student Council. Herb Hillenmeyer helps in the ag field by membership in the Horticultural club.

Two star athletes have found their way into the Phi Delta ranks, namely Walter Hodge, who recently finished a brilliant basketball season, being selected as All-Southeastern guard, and Dameron Davis, who, besides being a knockout with the ladies, runs a mean football. W. R. VanSant furthered the lodge's athletic prowess by winning the 135-pound boxing championship in Intramurals.

Although there was some talk that the Tri Delts stole their idea, the boys managed to get up a homecoming decoration that won second place. They also expressed a desire to extend a helping hand to dear old "Kaintuck" by winning the cup offered for the greatest number of pep tags at football games to raise money for the student union fund.

The chapter may or may not have been visibly hindered by the absence this last semester of Dossett Reid, who took off for Florida after mid-year exams only to return and register "across the street" at Transylvania. His first semester activities included blasting away at the front-room mantle piece with a shotgun wholly upon impulse.

* * * *

PHI KAPPA TAU

The Phi Taus are an energetic group, they fight for what they want and usually get it. In their trophy case rest cups for ping-pong singles and doubles, touch football, heavyweight wrestling, and free-throw. Bob Maloney heads the chapter list of celebrities, having been in his time, director of the University radio studios, business manager of Strollers, and president of the University Catholic club. Prexy Bob Mills holds the money bags for the junior class and manages the boxing and cross-country team along with it.

They practically control SuKy Circle, having six members in that noble body. Among them, Claude Terrell, basketball manager. George Jesse follows in the footsteps of Bob Maloney as present manager of the University radio extension studios and is prominent in Guignol affairs.

The ranks of campus honoraries are swelled by many of their number: Wally Briggs, Lamp and Cross, Radio Players, and Guignol; Jay Lucian, Guignol, tennis manager, and boxing manager.

Graduating seniors in the lodge are Robert Maloney, Charlie Dunn, Alfred Roswell, Wally Briggs, Bobby Coleman, Walter Thomas, and Collier Hall.

Their formal dance, with Emil Velasco and his orchestra, aws a campus "wow"! and will long be remembered by U. K. students as one of the outstanding hops of the year.

Chubby little Garth House leads a promising campus band and is popular among the fairer sex. A colorful figure, his V-8 is a familiar sight on the moon lit highways.

* * * *

PHI SIGMA KAPPA

The Phi Sigs have apparently found their shooting star and are constantly being carried to enviable heights in this celestial body, the University of Kentucky. Having definitely annexed fifteen brothers out of a group of thirty pledges, approximately fifty Phi Sigs now roam the campus.

One of the super-stellar personalities is George Spencer, an ODK man, who stars on all of the campus publications and who holds the editorship of the Kernel and associate editorship of the Sour Mash. Spencer is a member of Delta Sigma Chi, honorary journalism fraternity for men. Graduating in June he will be followed in journalistic fields by his frat brother, Ray Lathrem, who is by no means a small star.

Lathrem, one of the campus "big shots," is co-editor of the '36 "K" Book, president of Lances, business manager of Strollers, and is active in Guignol, Delta Sigma Chi, Y. M. C. A., Kernel, and Inter-Fraternity Council.

The Phi Sigs publicize their sportsmen through the medium of Bob Rankin, a member of the Kernel sports staff, and incidentally, the track team. They offer a double threat in William Bertram, a member of the freshman football and freshman basketball teams. They entered all members in the Intramurals and were aided by Intramural manager Lloyd Hankins, also a member of Phi Delta Phi and Kappa Delta Pi.

* * * *

PI KAPPA ALPHA

The editor of this Kentuckian, James Anderson, is one of the fifty-five members of Pi Kappa Alpha, famed frat of Transylvania Park.

Not only that, but the Pi Kappa Alpha's have as a brother Bob Davis, athlete extraordinary. For the benefit of the uninformed, Bob Davis is the gentleman who wrecks so much havoc when a piece of inflated pigskin is given him. It will also be remembered that Bob is no slouch at the gentle game of basketball.

Edgar Penn, as vice-president of the junior class, is the Pi Kappa Alpha hat in the University political ring. Penn also produces the ballyhoo effect for his house, as he is a member of Alpha Delta Sigma, advertising honorary.

Amateur Henry Clays abound in Pi Kappa Alpha, the first having representatives in both of the legal honoraries. These include Dorris Ruark and Frank W. Daily in Phi Delta Phi and Tom Withers in Phi Alpha Delta.

Tom Taylor and Bobby Stilz are the hopes of next year's lodge. Taylor is Inter-Fraternity Council man and picture boy for the Kyian. Stilz is politician and general promoter.

The honor of the frat was also upheld by Whitcomb in the acting game, and Gutherie doing "squads right" for Pershing Rifles.

SIGMA ALPHA EPSILON

Despite any insidious propaganda that may or may not be floating about the campus, SAE is a good fraternity. Where other lodges bicker with one another over Intramural honors, the Limestone Lotharios trot away with varsity standouts such as Bert Johnson (a football player), J. Rice Walker (a basketball player), and Dave Rogan (it is rumored that he can run). Of campus luminaries they have their share, prexy Tom Nichols, most popular senior, ODK, Guignol, etc.; Bill Young, Tau Beta Phi slide rule award, Strollers, and manager of tennis team.

The SAE South Sea Stomp was the talk of the campus for many moons and thought by some to have been tops in formal activities. SuKy Circle selected their home-coming decoration as the best and a cup now rests in their crowded case as a replica of that occasion. They landed fifteen pledges and now have sixty-two active members.

John Burke Turner carries on in military activities, being a member of both Pershing Rifles and Scabbard and Blade, while Jack Hoover holds keys for Lamp and Cross, Scabbard and Blade, and Strollers.

The chapter is defending their Intramural championship vigorously and have already copped top honors in volleyball and basketball. They will have strong contenders in the events to come and hope to retain their cup despite the Phi Taus and Sig Chis.

* * * *

SIGMA CHI

A first-class group of boys, the Sig Chis feature a sports parade. In Intramural competition they walked away with top honors in touch football, golf doubles, and second place in golf singles. They also managed to place five winners in the boxing and wrestling matches. They number among their prize actives, Richard Butler, president of the senior class, member of the Student Council, ODK, Scabbard and Blade, Pershing Rifles, Cadet Major of Second Battalion, former president of Sigma Chi, and member of the varsity boxing team; Robert Forsythe, most popular man and member of the boxing team; Fred Flowers, member of Scabbard and Blade, Pershing Rifles, Keys, Lances, etc.; Herman Dotson, Intra-Fraternity Council, member of SuKy, University Debate team, and Charlie Ryan, former vice-president of Sigma Chi, Pan-Politikon, Pryor Pre-Medical society, and Intramural competition.

Prexy Jimmy Stephenson, as an example of the iron hand in the velvet glove, is doing an admirable job of leading the lodge to greater achievement on the campus. Members to be graduated in June are Dick Butler, Bob Forsythe, Charles Ryan, J. Toohey, and George Fields.

Various heart-beats around the campus are pinned to Sigma Chis and they are known for their indisputable choice and taste in the selection of the objects of their affection.

* * * *

SIGMA NU

Contrary to general opinion, Sigma Nu may rightfully boast of a man who shines in some places besides the Tavern and Main Spring. He is Granville Byrne, who was recently elected to that haloed squad of scholars, Phi Beta Kappa. The Euclid gents have yet to recover from this unusual achievement. Byrne also keeps Sigma Nu's name registered in other activities. His vest chain of keys vouches for his prominence.

In political campus intrigues, Reynolds Watkins leads the Independent Combine in and out of defeat with the proverbial monotonus regularity. After winning the senior presidency for the I. C. boys, Watkins and company have done little in gaining ballot laurels. But Reynolds will be on hand next year and he should be more successful — that is, if he profits by his mistakes.

Sigma Nu now cheers its first athlete in a decade. His name is Gib Jennings. This Berea giant rolled into the Blue Grass last fall and was urged to try out for basketball. Despite the flood of scholarship competitors, Jennings soon proved his stuff to Mentor McBrayer. When numeral awards were made after the season's nightcap, Gibbo was one of eight frosh to receive 1940. An athlete in Sigma Nu — anything can happen.

The Euclid chapel bolstered its ranks this year by pledging fifteen assorted characters and fifteen social problems. After one semester of commanding Sigma Nu, Sherrill Smith left his charges to enlist in more pleasant work, namely, helping the flood sufferers. Mayfield's Charlie Maddox is at the "joystick" at present, and outside of a distinct pallor, nervous disorder, and loss of weight, he seems to be the same old Charlie.

* * * *

SIGMA PHI EPSILON

A mere youth among fraternities on the campus, the Sigeps have dived deep in the swelling tide of college life, and, more than befitting a youth of his age, Sigma Phi Epsilon now looms as a formidable foe of increased recognition and an example setter to other fraternities and would-be fraternities of the campus.

Using Intramural sports with a touch of the varsity as their principal medium, the members charged into all contests with vim and vigor and exited with a just share of the gleanings. Mel Forden copped the 125-pound wrestling championship, and Charles Kelly played runner-up in the 145-pound class. Forden represents the varsity and the lodge with a letter in track and Warren Steckmest does the same.

James Miller seems to be the outstanding activity man with associate editor of the Kyian to his credit, the secretarial position of Lances in his pouch, and senior Intramural manager also in the bag. Sigep president, "Wicky" Broffit, adds his presence to the Inter-Fraternity Council, Lamp and Cross, and Scabbard and Blade.

Not to be left out in scholarship, the Sigeps produce Leland Honnaker from their midst as a Tau Beta Pi man. Their aesthetic taste even blossoms forth with Walt Milem and John Hunsaker as art editors of Sour Mash (and you know what kind of art comes from Sour Mash).

The main feature of this year's initiation was the honorary membership of Lieut.-Col. B. E. Brewer and a follow up of new actives, Milem, Lengyel, Steck-

mest, Yunker, and Hunsaker. (There's something funny about the sound of those names — read them again.)

Chio Nancy Harrison fell by way of the pin on the day of days — St. Valentine's — with the Sigep heart of Walt Milem. Mel Forden and Bill Gathof use Louisville for their courting ground and any loss of pins in this direction can be accounted for in the "big city."

* * * *

TRIANGLE

Proud possessor of one of the largest frat houses at U. K., the Triangle lads have extended their influence to practically every phase of campus life.

When the ninety-piece "Best Band in Dixie" swings down the field, it is Triangle Berkley Benneson who tosses a baton as chief drum major. Benneson is also a member of Phi Mu Alpha, men's honorary musical, and Lances, junior men's honorary. The engineering boys are led and governed by prexy Henry Miller.

A member of the Southeastern Conference champion basketball squad, John Robert Strohm has pushed engineer glory to the field of sports. Having twenty-three of their members active in Intramural sports, the Triangle won the runners-up cup in volleyball.

Engineer Charles Reeves is the head man of Tau Beta Pi, honorary engineering frat. Two other Triangles, Douglas Jackes and Mike Snider, are members of that honorary.

Characteristic of these slide rule and transit boys is the remembrance of last year's May Day float which seemed to cop the distinction of being the weirdest event of the affair. But their other scandalous doings are hidden in the night outside the city limits, where their dwelling is situated. But let's hope all their love affairs are not "Triangles."

INDEPENDENT

Scattered throughout the campus but with headquarters and erstwhile meeting place in Bradley hall, the Independents of the male brand go in for activities on a large scale and offer stiff competition to their fraternity friends. Mostly shining in the field of sports with positions too numerous to enumerate, these boys also find berths in other activities throughout the campus.

Perhaps chief of these limelighters is Ross Chepeleff, the "Mad Russian," who holds down the post of Sour Mash editor and the managing editor position of the Kernel. A member of the Cosmopolitan club and former prexy, he finds new diversions in Guignol, Delta Sigma Chi, and other honoraries that add to his chest decorations.

Added to the above on the Kernel staff are J. B. Faulconer, Marvin Gay, and Mac Hughes in the sports division, Danzigger of the news room, Bill Arthur, journalist extraordinary, Harry Williams and Andrew Eckdahl, Plummer proteges with a future.

Over the air waves comes a cry of independence or at least the voices of several, including Milt Rosenbloom, Sam Milner, Steve Bladek, Bill Tudor, and others of the silvery tongue.

Examples of Independents of other varieties are Roland Pride of the Tau Beta Pi's, George Feskoe of Guignol, and the Spragens brothers of the upper Y. M. C. A. and points higher.

Sports claim Paul Durbin, Golden Gloves champion and 125-pound Intramural winner, the Winchester brothers of the heavier divisions of Golden Gloves, and Cluggish, Spears, Duncan, etc., of the freshman basketball squad. Football managers include Danzigger, Hammersley, Durbin, and Hughes. C. D. Morat takes sporting and cheer leader honors.

Autogr[illegible]ns

Autographs

Autographs

