1940

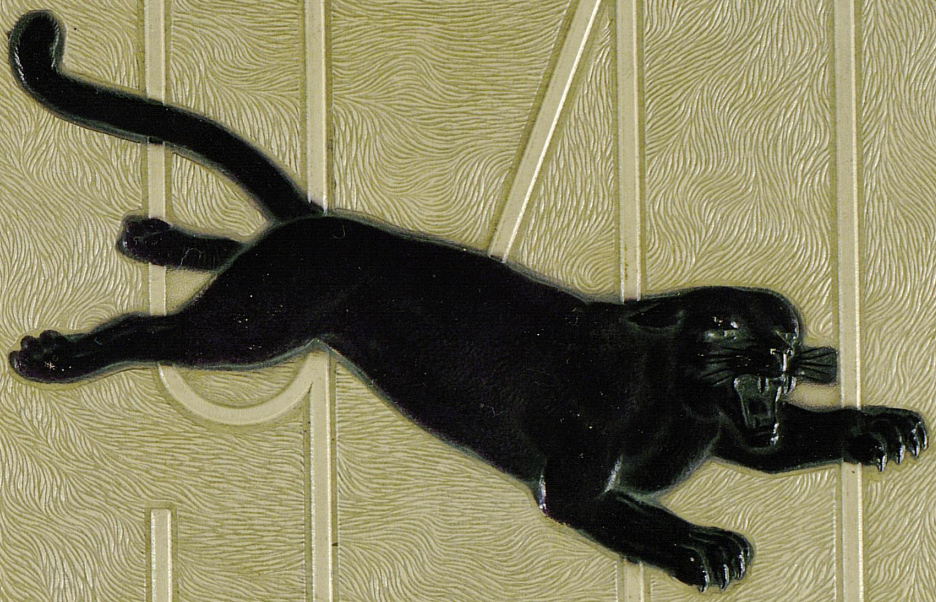

KENTUCKIAN

UNIVERSITY · OF · KENTUCKY · UNITED WE STAND · DIVIDED WE FALL · MDCCCLXVI

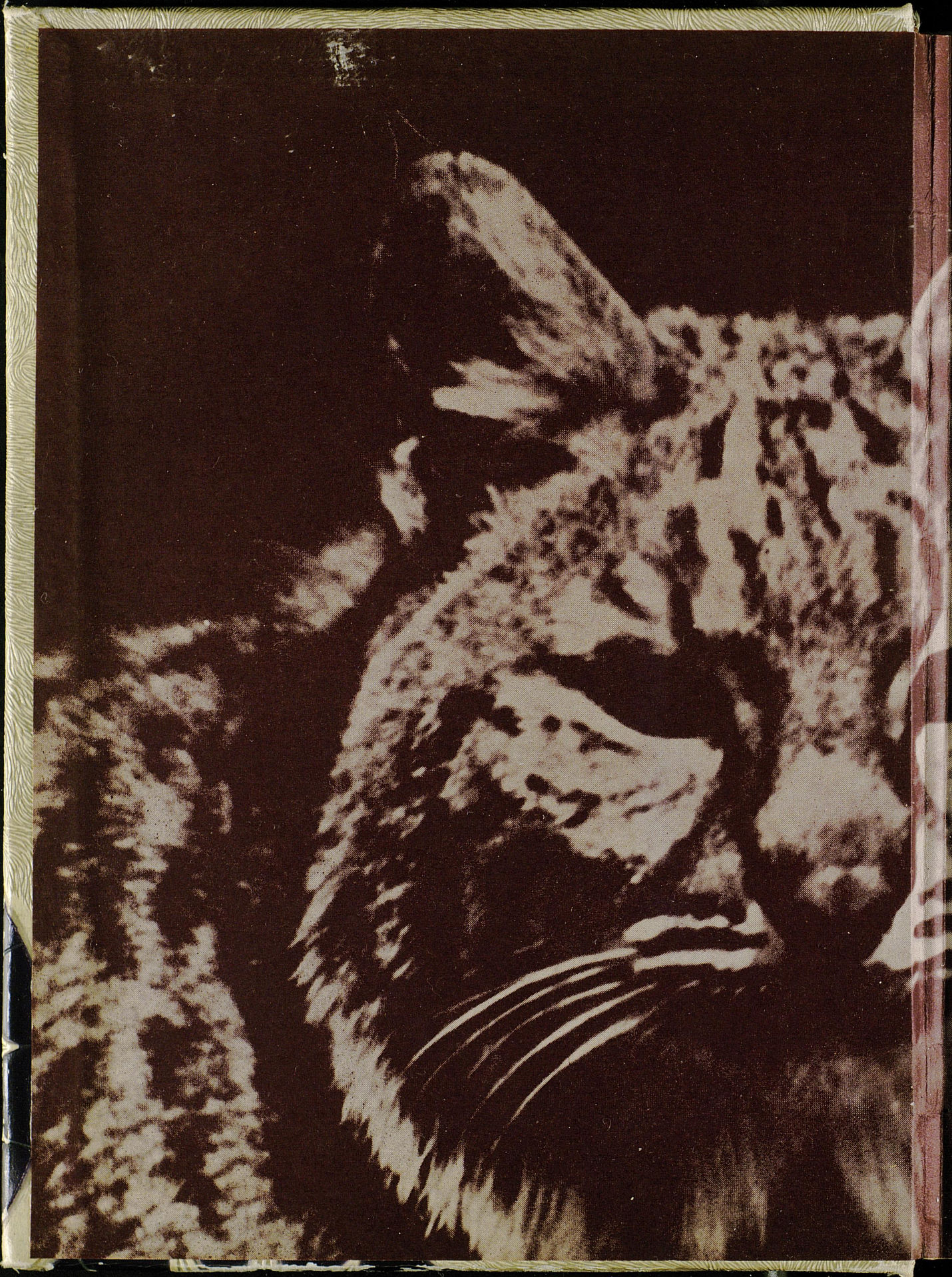

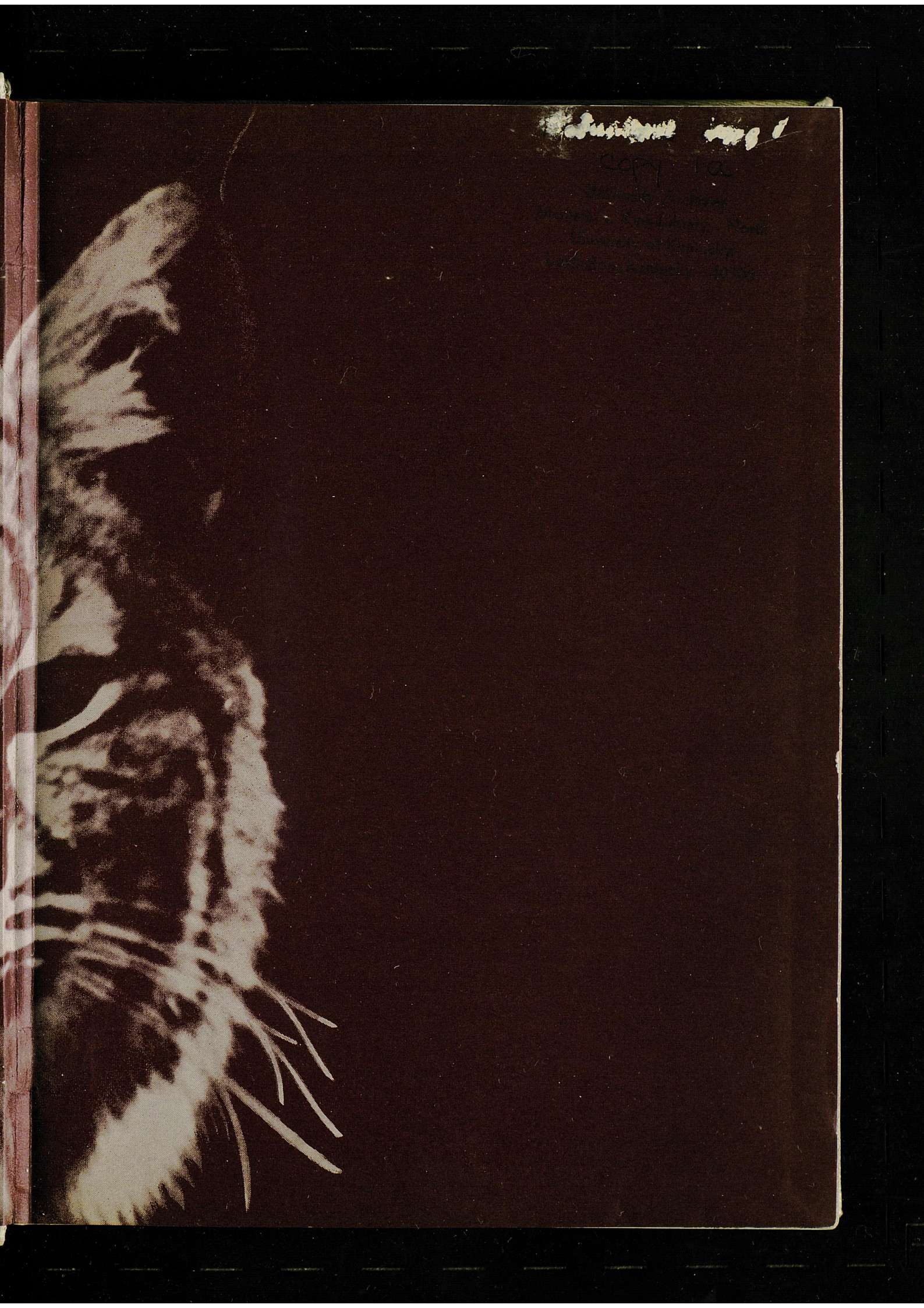

PROPERTY OF
SCHOOL OF JOURNALISM

University Archives
Margaret I. King Library - North
University of Kentucky
Lexington, Kentucky 40506

AN INTRODUCTION...

"A YEAR IN LIFE"

THE KENTUCKIAN 1940

The 1940 *Kentuckian* is an attempt to keep pace with an ever changing campus, and the ever-increasing campus tempo. It throws, into the background, traditional overworked yearbook themes, and replaces the de-emphasis with a light art motif—an arrow. Its type faces are harmonious, making for attractiveness and ease of reading; while its makeup is new and modern, of a semi-magazine style, lending itself readily to briefer, more factual writeups, and an increased use of informal human interest photography.

COPYRIGHT
1940
BY THE EDITOR


Presenting
KENTU
UNIVERSITY OF KEN

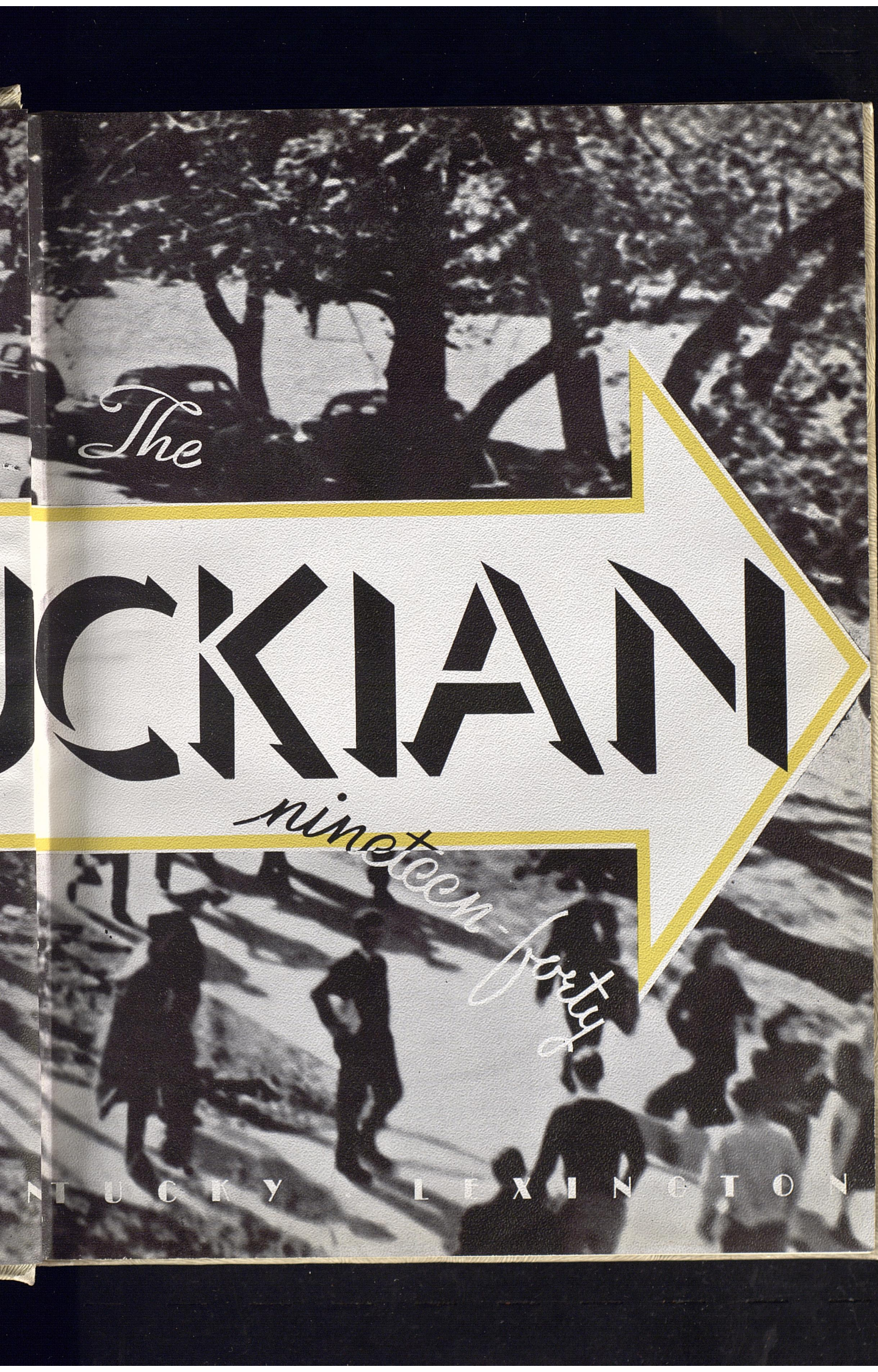
The
CKIAN
nineteen-forty
NTUCKY · LEXINGTON

COLLEGE OF COMMERCE

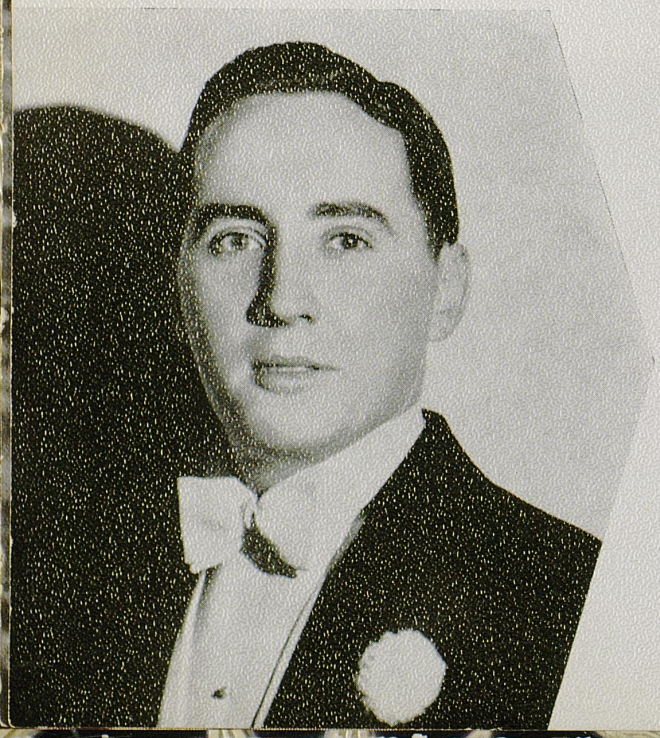

William Lewis Tudor

EDITOR-IN-CHIEF

WE DEDICATE TO YOU

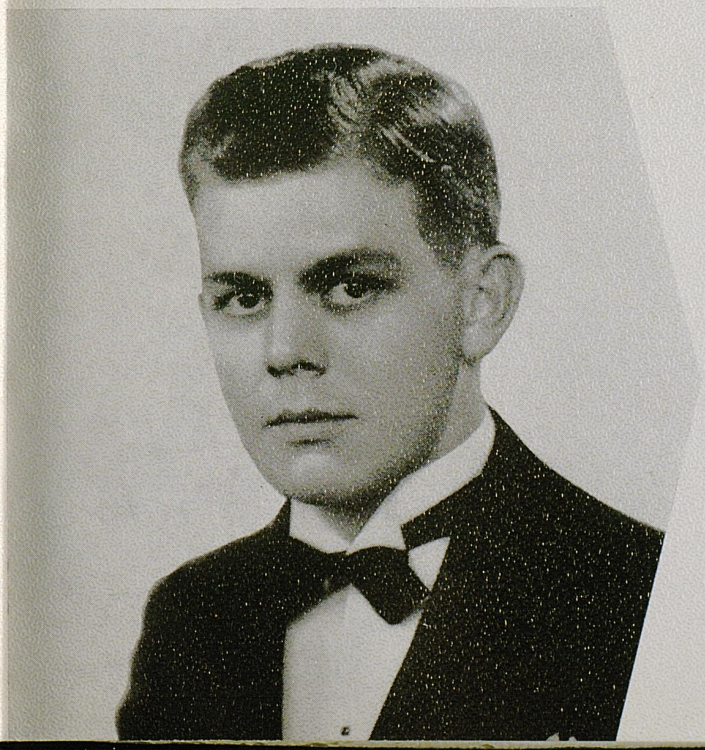

Franklin Russell Frazier

BUSINESS MANAGER

IN MEMORIAM

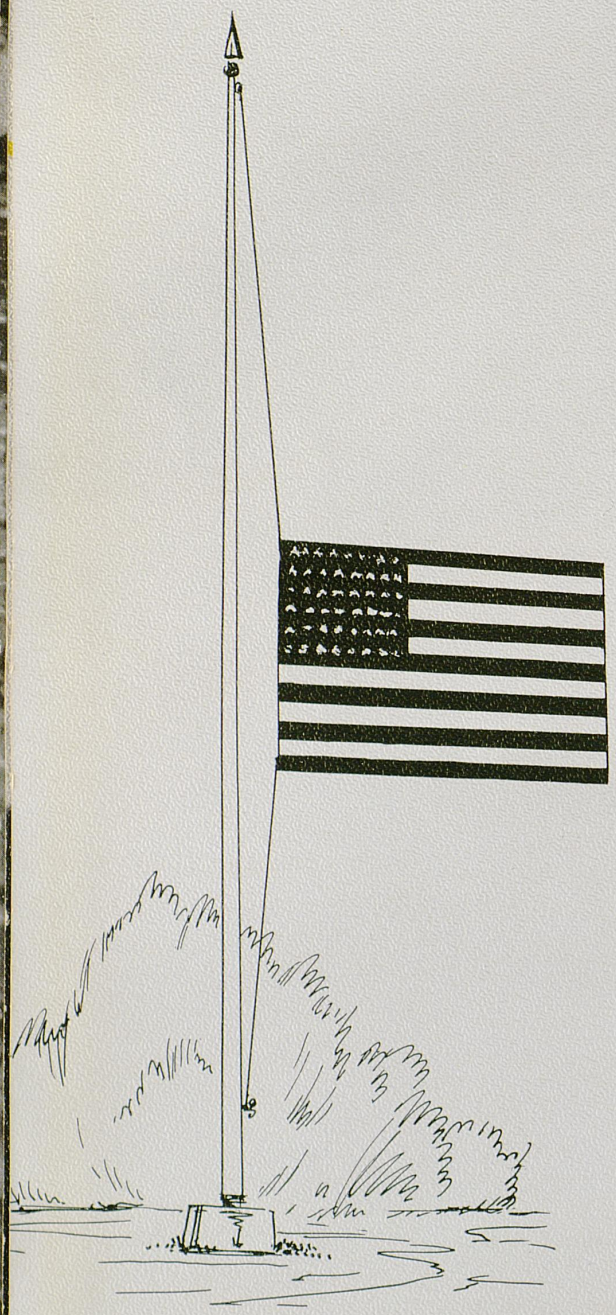

FACULTY

MERRY LEWIS PENCE
August 8, 1854; September 14, 1938

ALFRED CHARLES ZEMBROD
March 2, 1864; December 3, 1938

JOSEPH MORTON DAVIS
June 3, 1864; April 14, 1939

LEWIS CASS ROBINSON
January 14, 1895; December 12, 1939

STUDENTS

GEORGE ROBERT HUKLE
December 19, 1916; December 16, 1938

HAL HARNED, JR.
June 20, 1919; March 11, 1939

ROBERT EUGENE STATES
March 13, 1917; October 28, 1939

KENNETH W. LeGRANDE
August 6, 1920; November 11, 1939

JOHN WILLIS HEBDEN
April 24, 1921; November 23, 1939

JAMES COFFMAN O'MAR
February 8, 1916; January 30, 1940

MARY ELLEN deMARO
August 12, 1918; February 5, 1940

KELLEY C. SMITHER, Jr.
November 30, 1920; March 30, 1940

CONTENTS



SECTION I UNIVERSITY

- DEDICATION
- IN MEMORIAM
- HONORING
- CAMPUS

SECTION II FEATURES

- VANITY FAIR
- FAVORITES
- POT POURRI

SECTION III FALL

- FALL SNAPSHOTS
- FRESHMAN CLASS
- ACTIVITIES OF THE SEASON
- GREEKS AT KENTUCKY
- ON THE GRIDIRON

SECTION IV WINTER

- WINTER SNAPSHOTS
- SOPHOMORE CLASS
- ACTIVITIES OF THE SEASON
- WINTER SPORTS
- JUNIOR CLASS

SECTION V SPRING

- SPRING SNAPSHOTS
- ACTIVITIES OF THE SEASON
- SPRING SPORTS
- MILITARY
- SENIOR CLASS

WE HONOR

RETIRING as President of the University after 23 years service, Dr. McVey has gained the admiration and respect of all those with whom he has been able to come in contact.

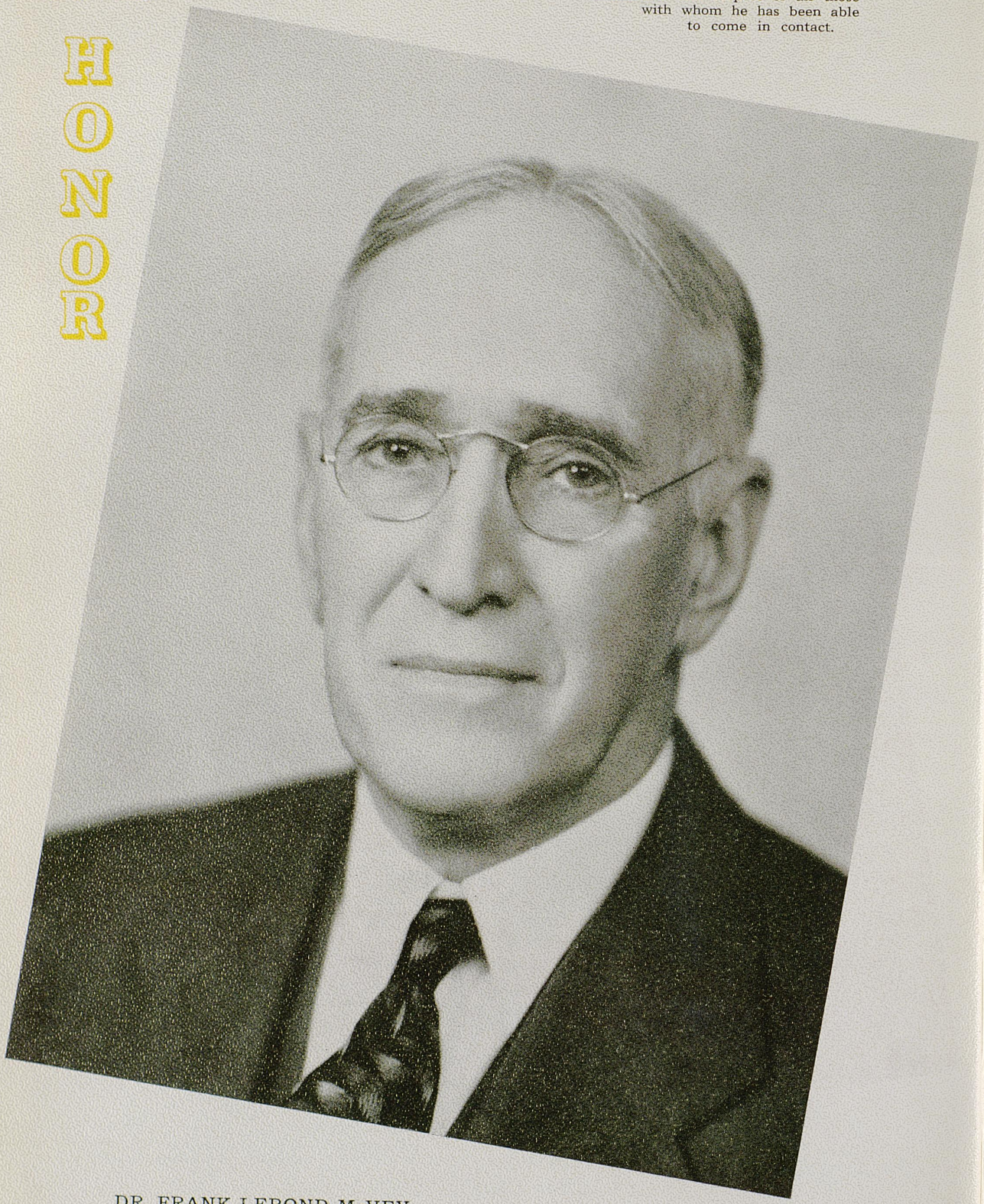

DR. FRANK LEROND McVEY

PRESIDENT OF THE UNIVERSITY OF KENTUCKY, 1917-1940

RETIRED as Dean of Men in 1933, Dr. Melcher has since served the University as Professor Emeritus. Beloved by everyone, "The Dean" is proclaimed as the perfect example of how to grow old gracefully.

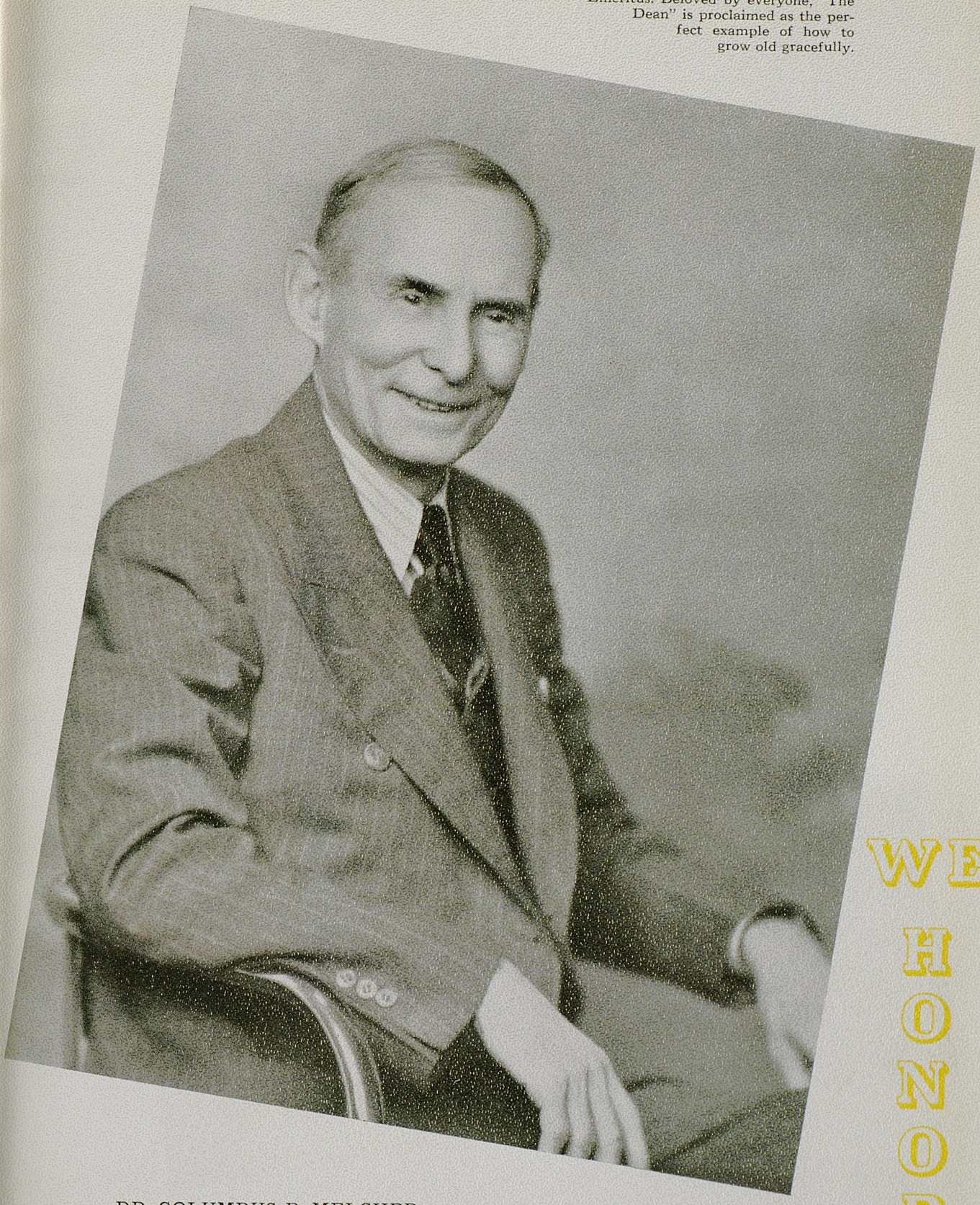

WE HONOR

DR. COLUMBUS R. MELCHER

DEAN OF MEN, 1923-1933

WE HONOR

CONTINUING as Dean of the College of Commerce, Dr. Wiest has developed what was once a small unknown school into a college of national recognition.

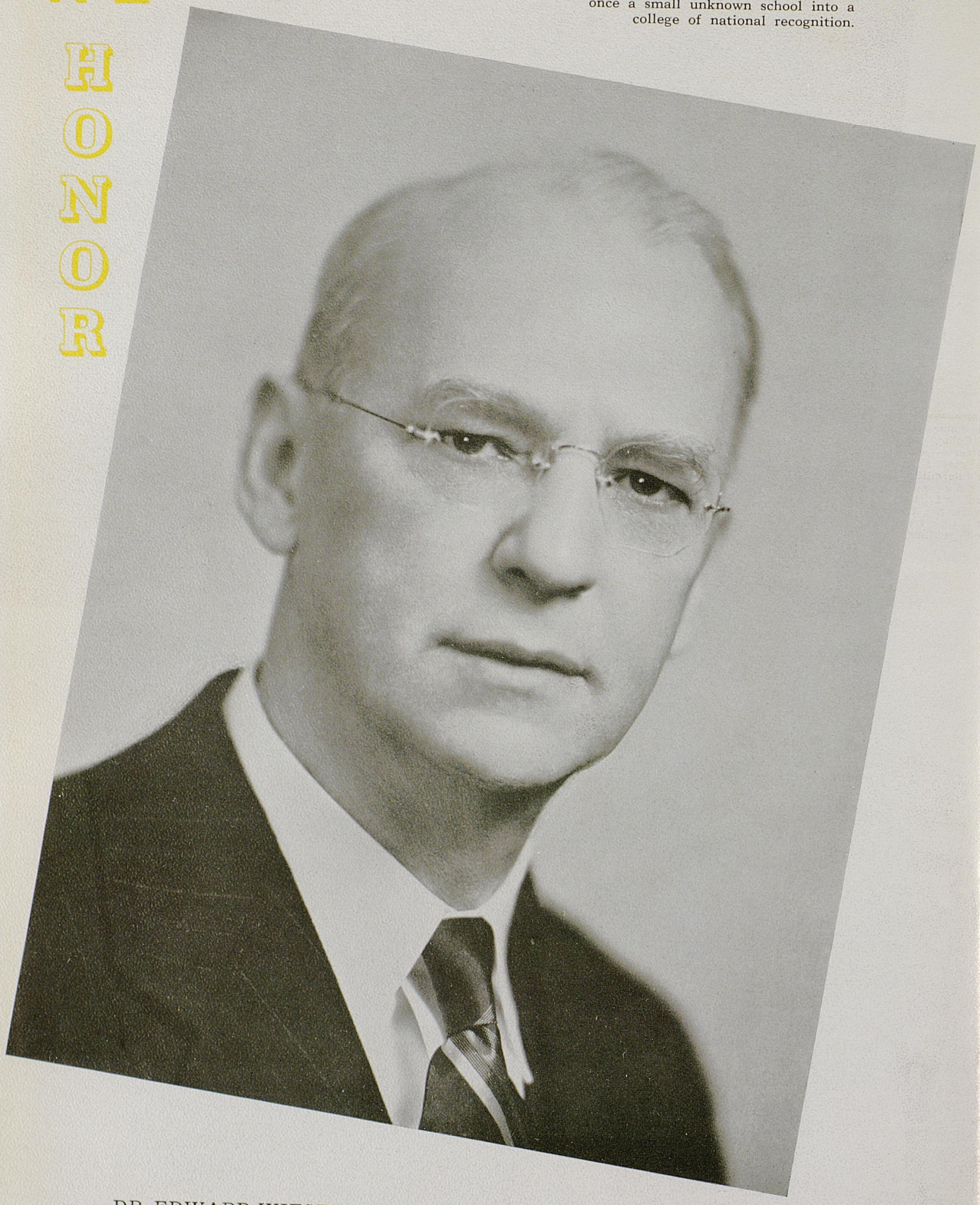

DR. EDWARD WIEST

DEAN OF THE COLLEGE OF COMMERCE



Historic White Hall—home of the College of Commerce—was once used as a men's dormitory in the early years of the University. The view is from the southeast.

Fall



Surrounded by leafy shade trees, White Hall rises from a beautiful setting in fall. This view is from the northwest.

The University Training School—where students are enriched for a career as a teacher. Built in 1930, the building exemplifies modern design.

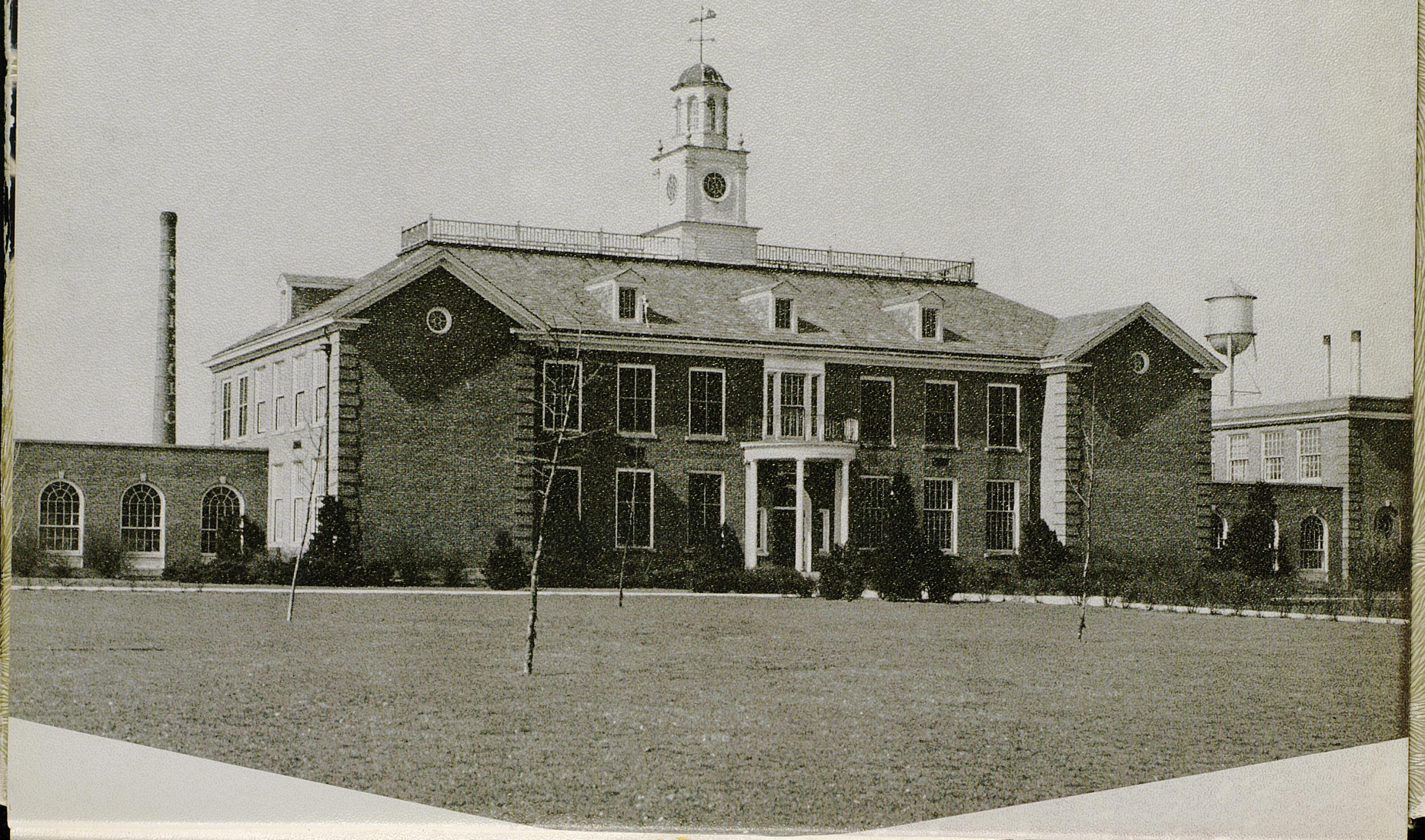



The Library of the University lies amid a coloring of green and white — evergreens and snow.

Winter



Patterns of pine against a wintry sky—looking south toward Maxwell Place, the home of President and Mrs. McVey.

Winter

Lafferty Hall, the lawyers' retreat — heavy snow keeps the students inside.

Twin p
the l
geometr
the blue
per to
who wall

Sp



Twin pines near the library — geometric against the blue — whisper to students who walk nearby.

Spring



The Faculty Club—home of former President Patterson—now offers a rendezvous for members of the University staff.



The Engineering quadrangle—combining the new and the old in architecture—is the scene of development of many a young engineer.

SECTION II

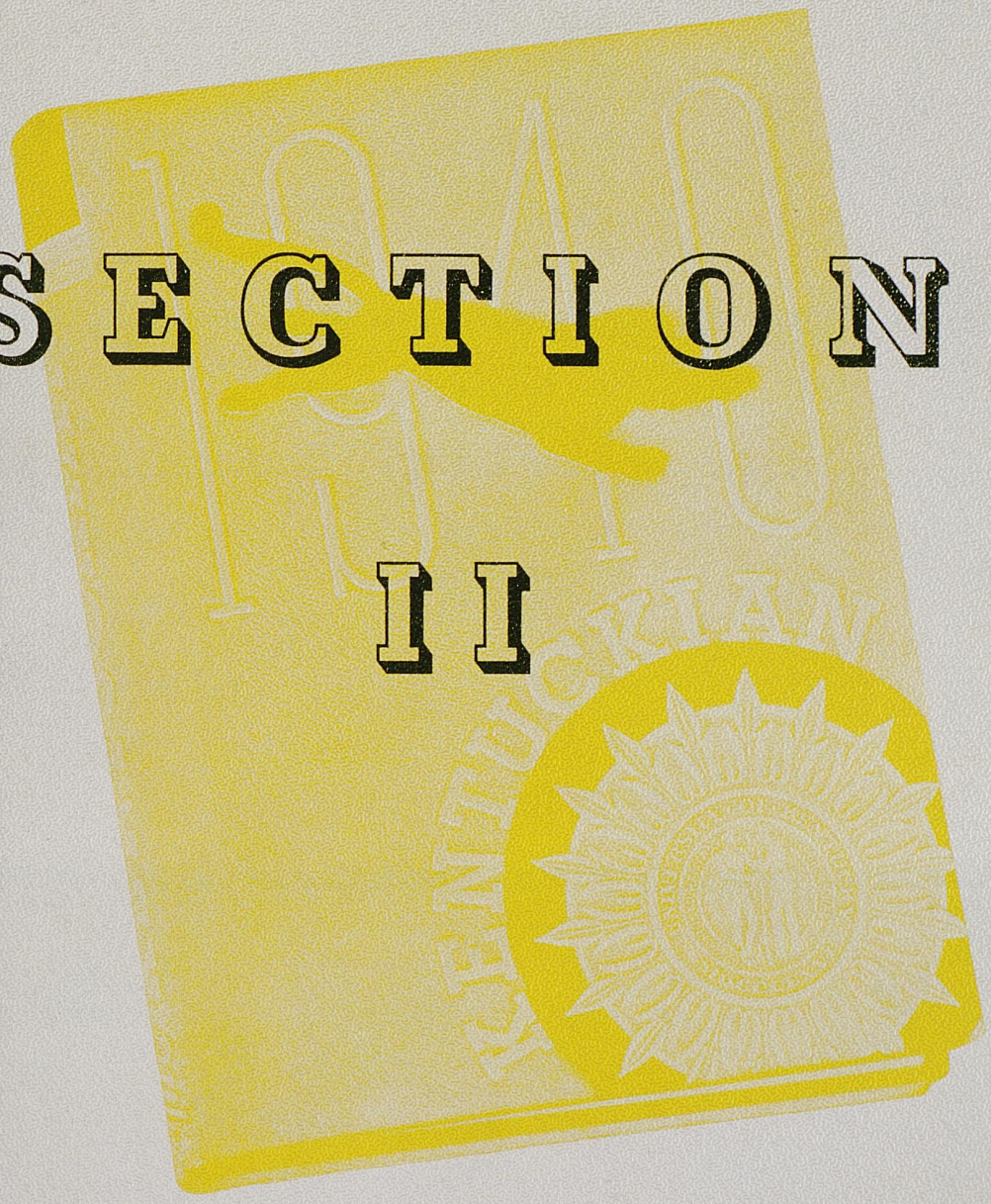

A Year in Life

nineteen forty









FEATU

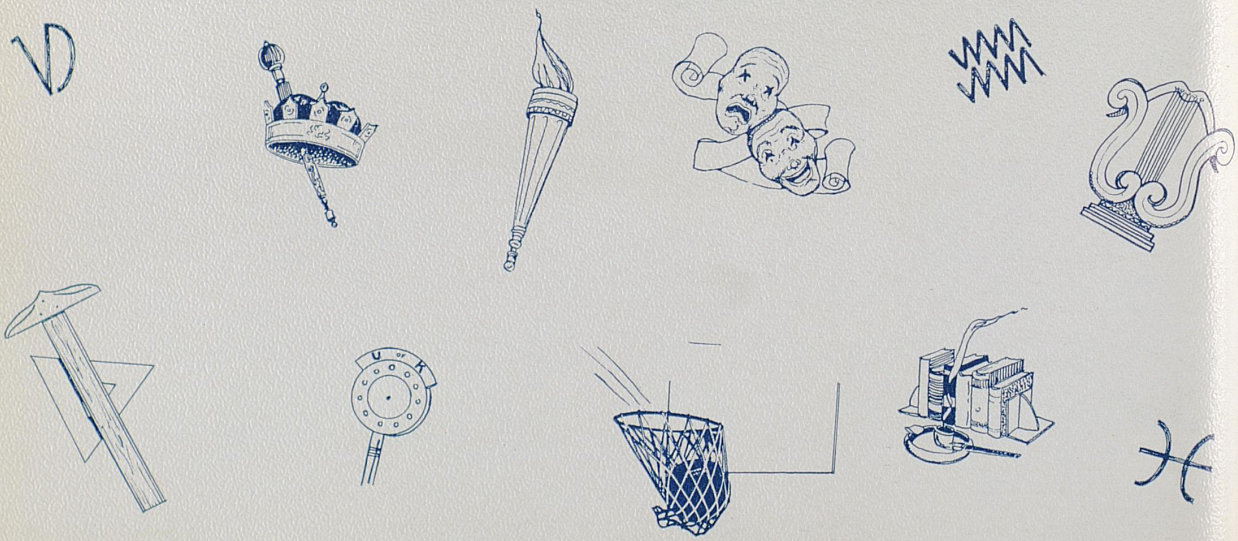

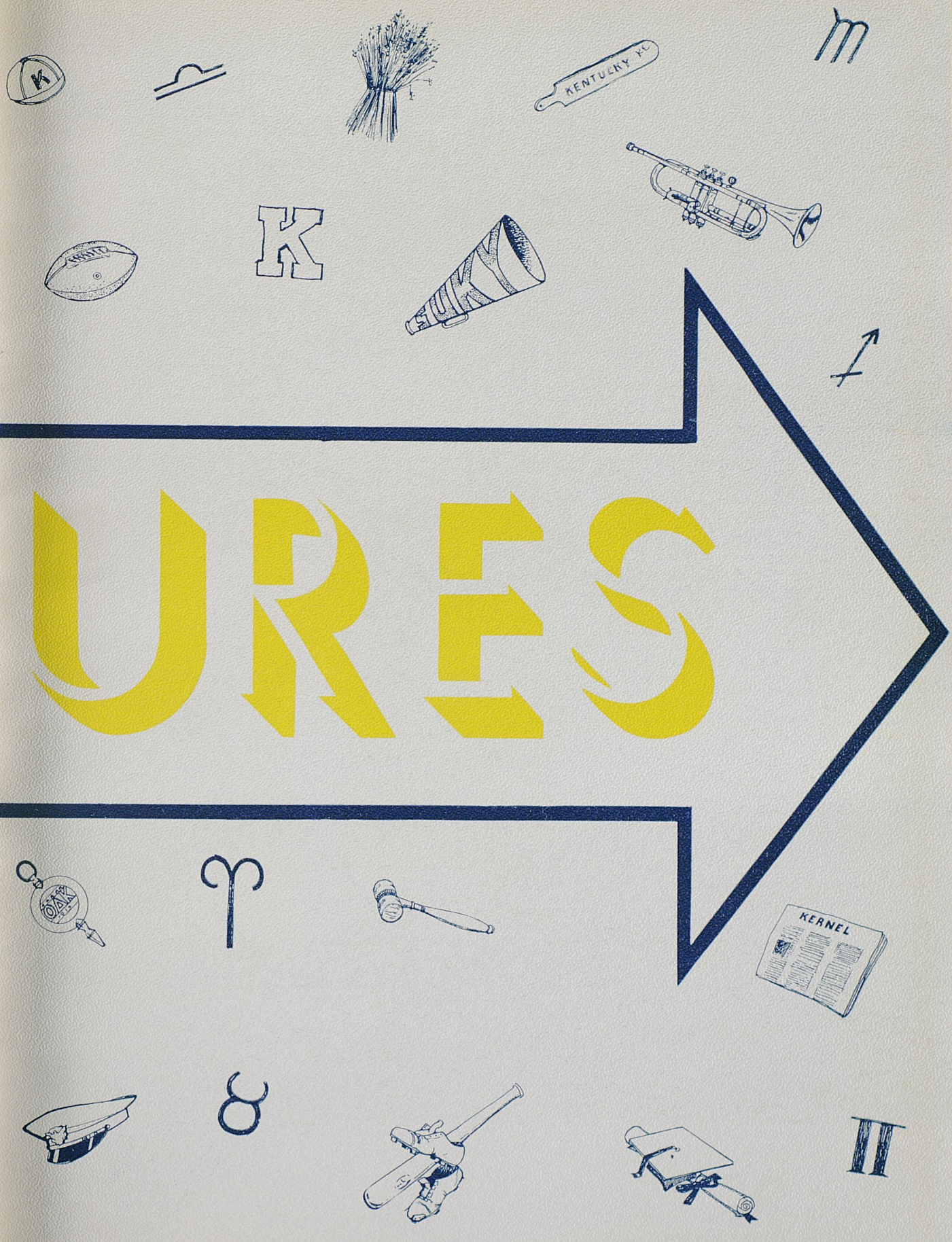
K
KENTUCKY KY
K
KERNEL
URES

VANITY FAIR

Senior Yearbook of the KENTUCKIAN of the University of Kentucky

MEMORIAL HALL

NOVEMBER 24, 19

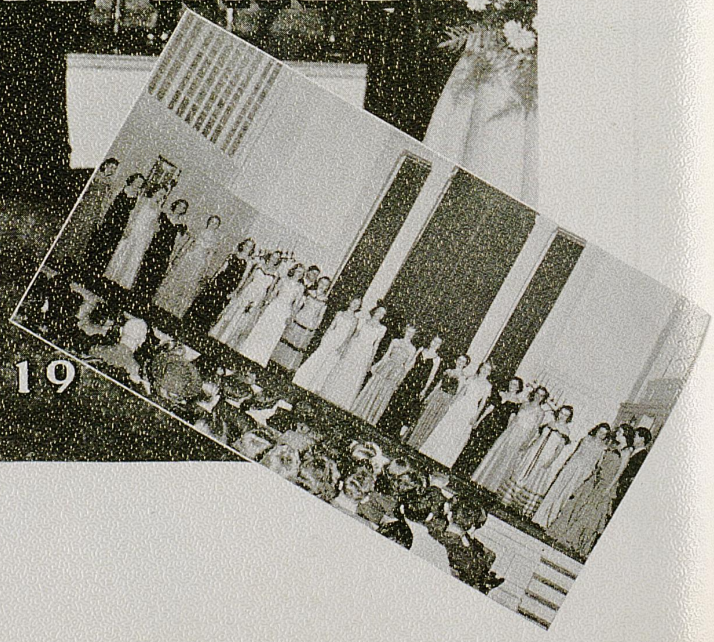

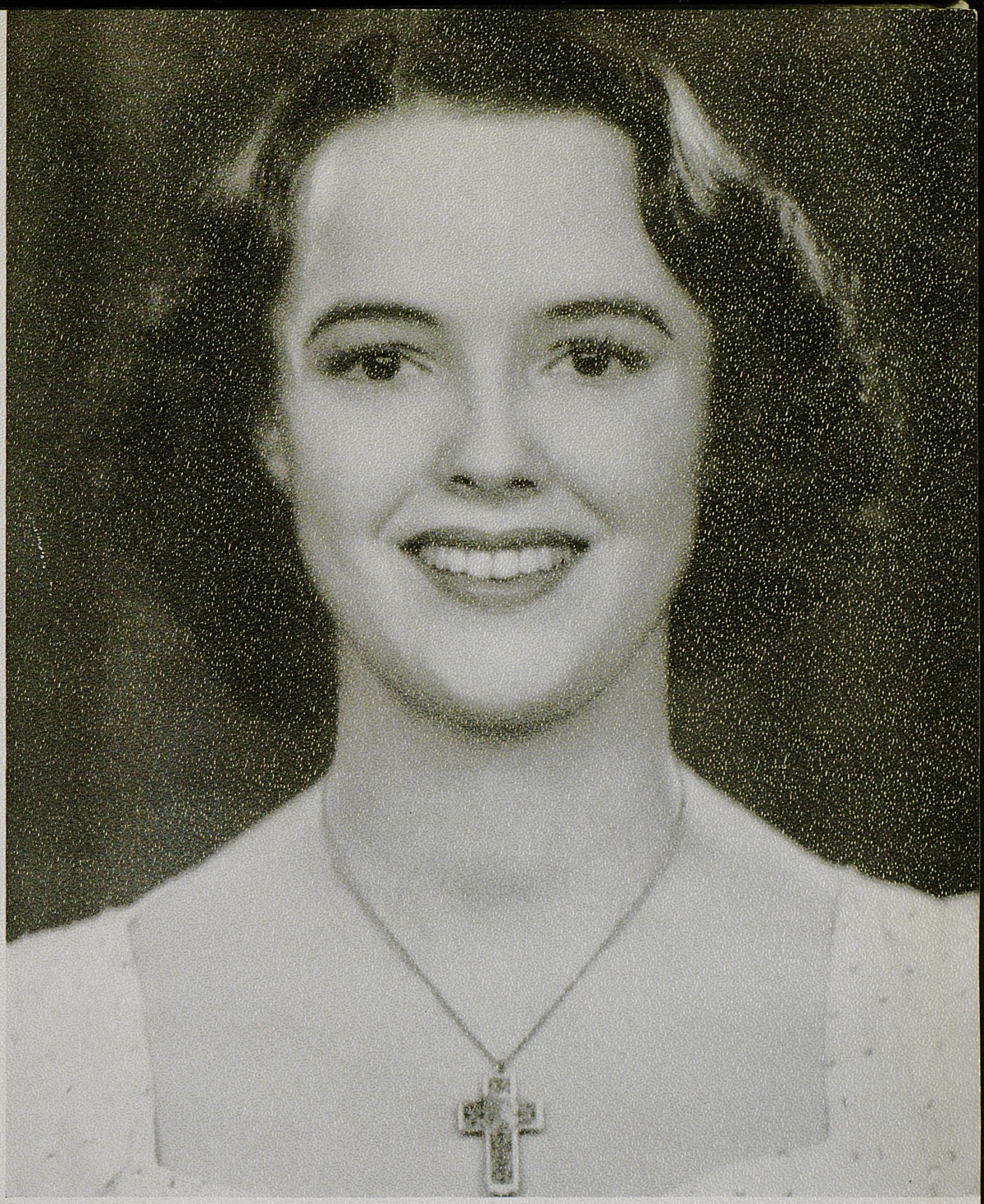

LOUISVILLE • ALPHA GAMMA DELTA • SENIOR • ARTS AND SCIENCES

JEANNE BARKER

5 feet 7 inches • Brown Hair • Brown Eyes • Intelligent

QUEEN OF THE BEAUTIES

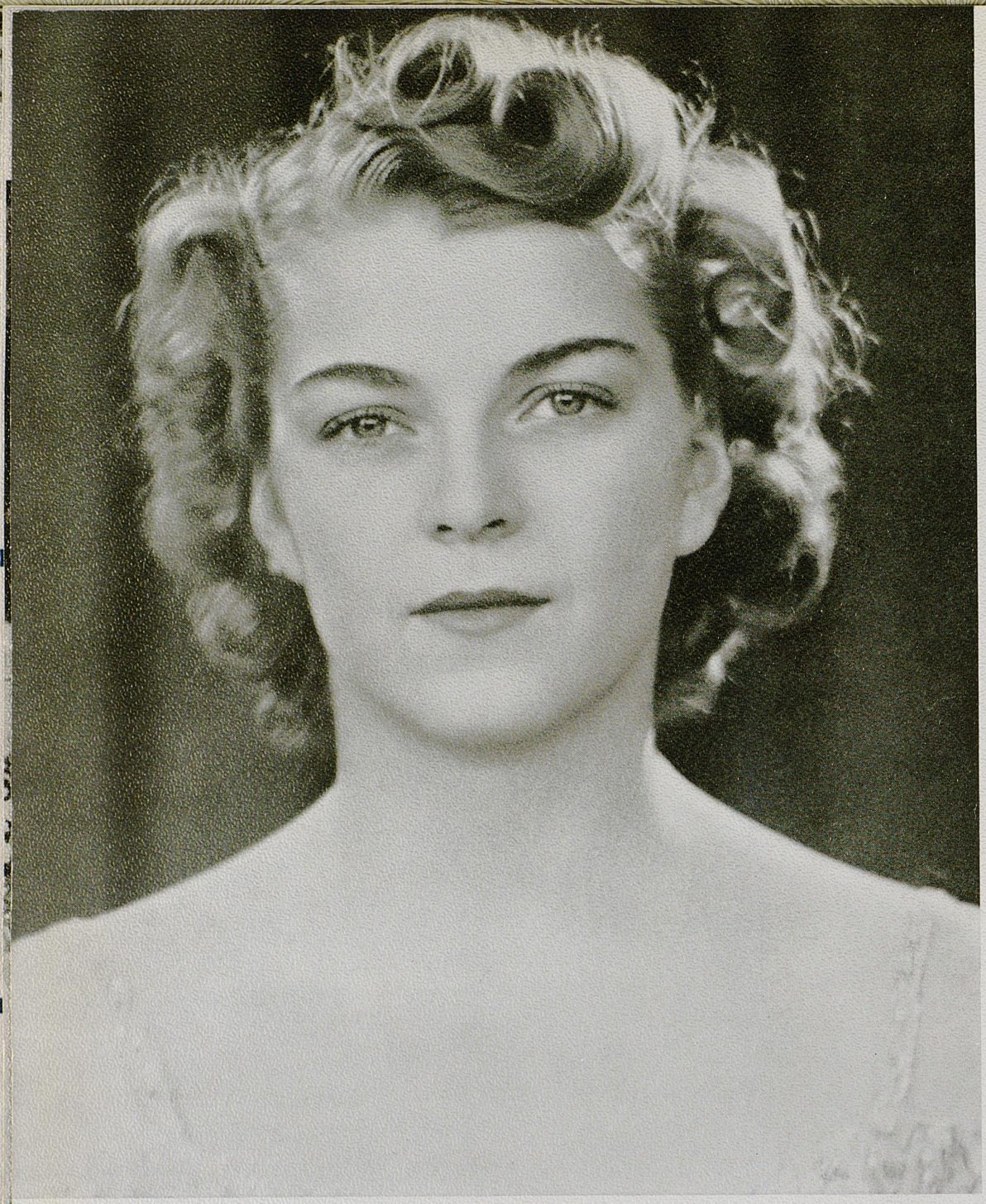

LEXINGTON • KAPPA KAPPA GAMMA • JUNIOR • ARTS AND SCIENCES

VIRGINIA SMITH

5 feet 6 inches • Blond Hair • Blue Eyes • Refined

FIRST ATTENDANT



LEXINGTON • KAPPA DELTA • SOPHOMORE • ARTS AND SCIENCES

RAMONA PERKINS

5 feet 5 inches • Brown Hair • Brown Eyes • Congenial

SECOND ATTENDANT

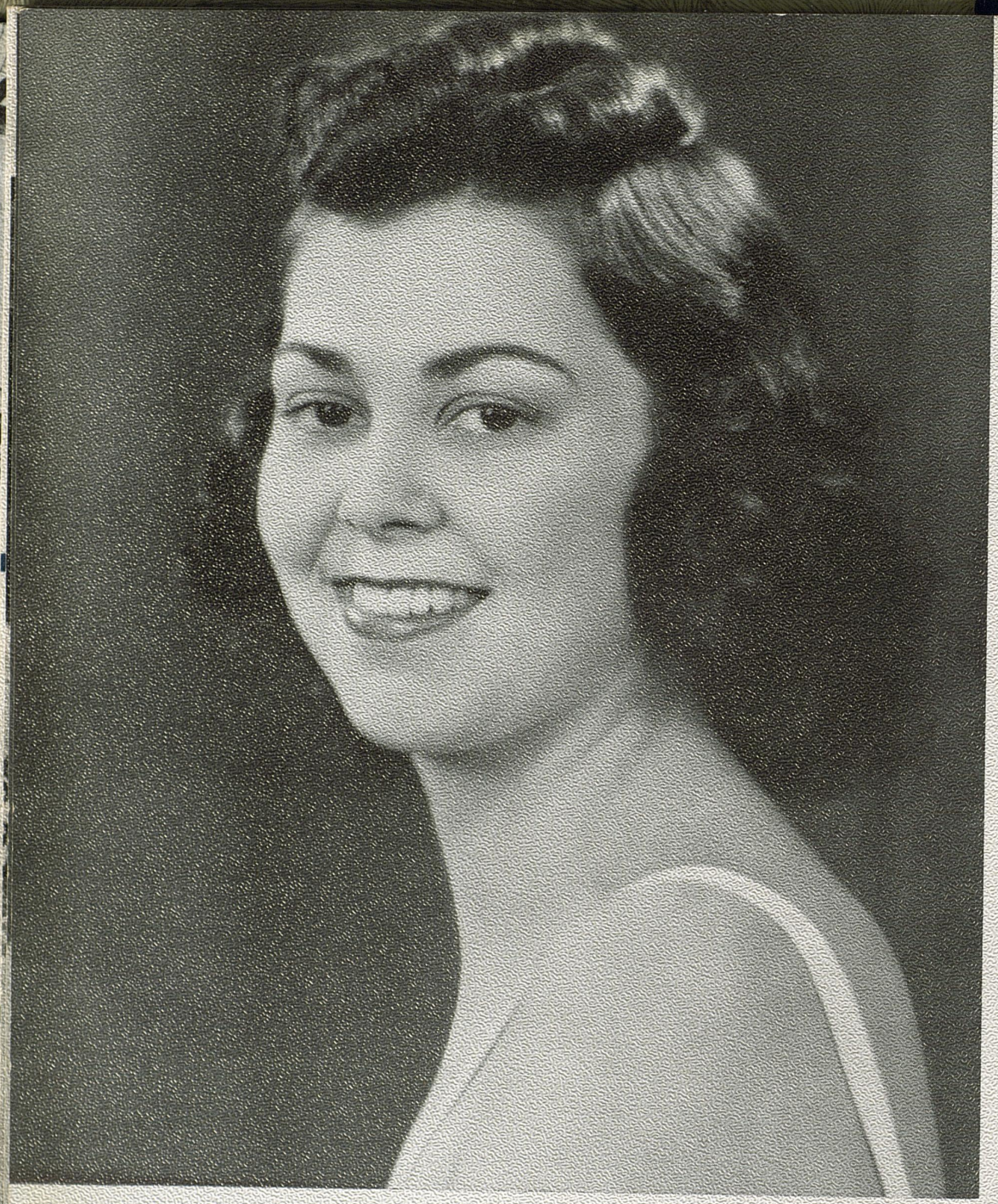

Lafferty Hall, the lawyers' retreat — heavy snow keeps the students inside.

GLENCOE, ILLINOIS * CHI OMEGA * SENIOR * ARTS AND SCIENCES

DOROTHY ANNE YOUNG

5 feet 6 inches * Brown Hair * Brown Eyes * Clever

THIRD ATTENDANT

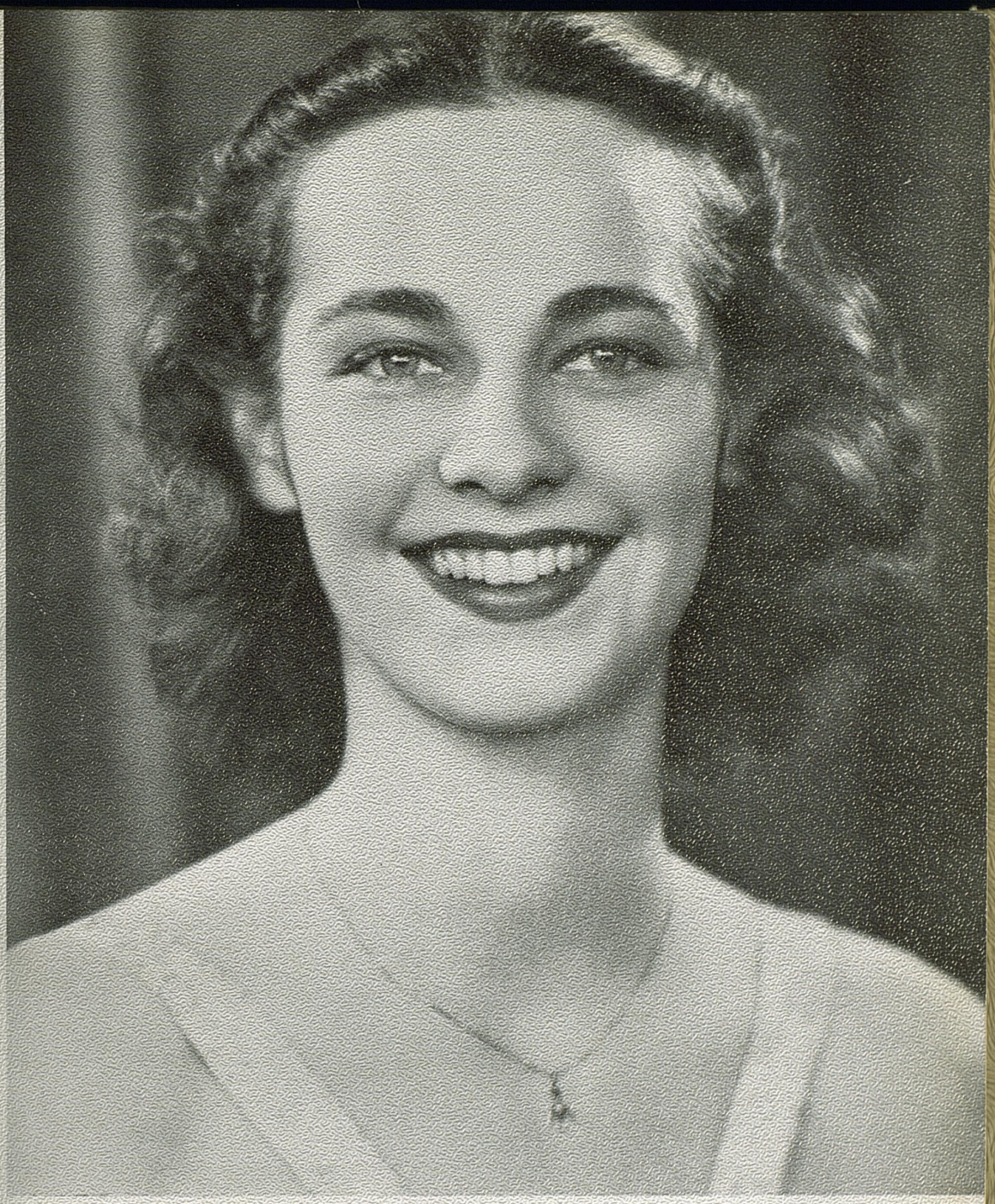

NEWARK, N. J. • KAPPA KAPPA GAMMA • SENIOR • ARTS AND SCIENCES

MARTHA JANE RICH

5 feet 6 inches • Brown Hair • Blue Eyes • Sophisticated

FOURTH ATTENDANT

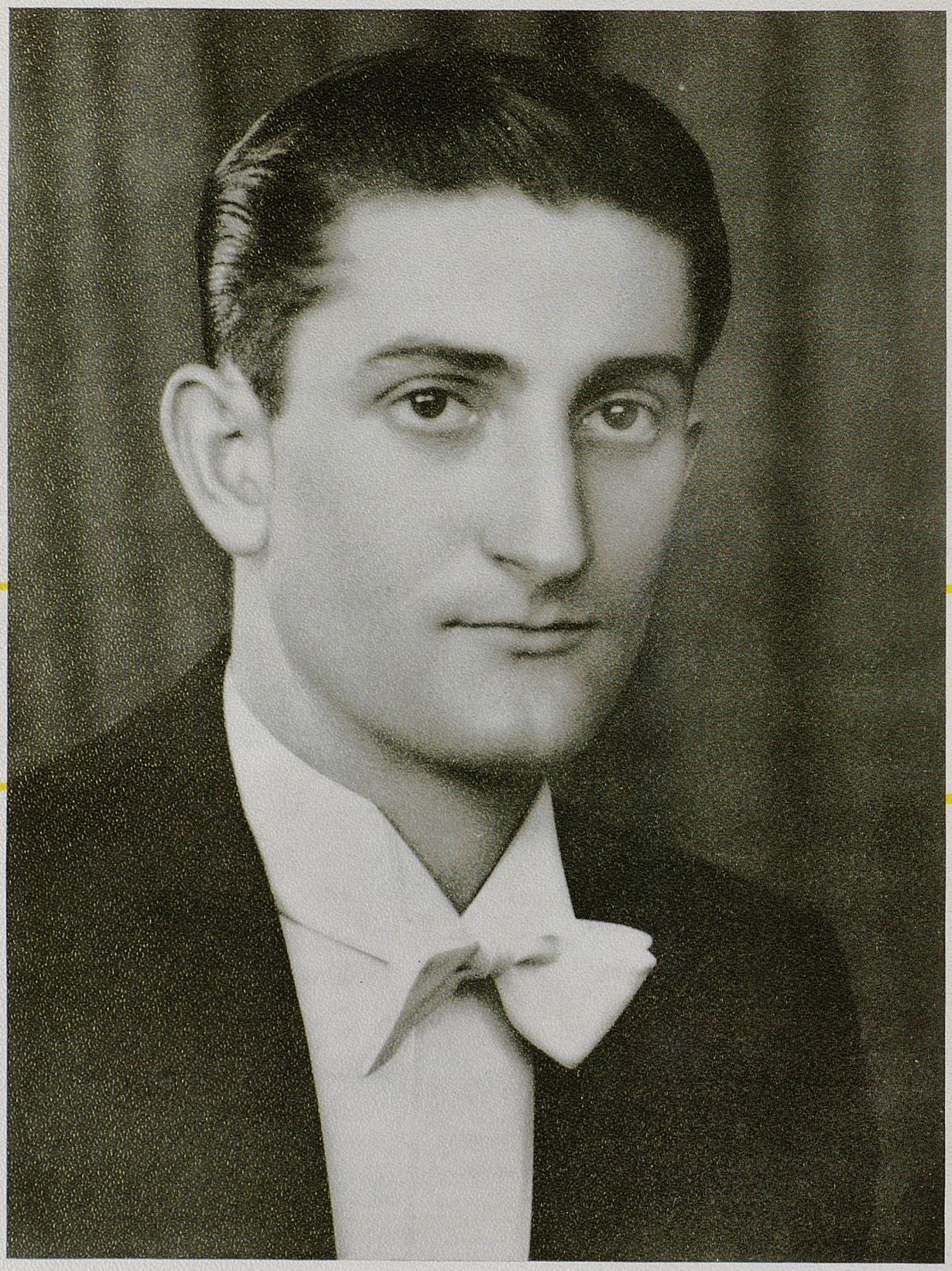

JOE CROSS CREASON

ALPHA TAU OMEGA

MOST POPULAR MAN

CAMPUS



Doradel Young, *Chi Omega*, Kingsport, Tennessee



Jane Elgin Dudley, *Alpha Gamma Delta*, Sturgis

Fall

Mary Frank Wiley, *Delta Delta Delta*, Soldier

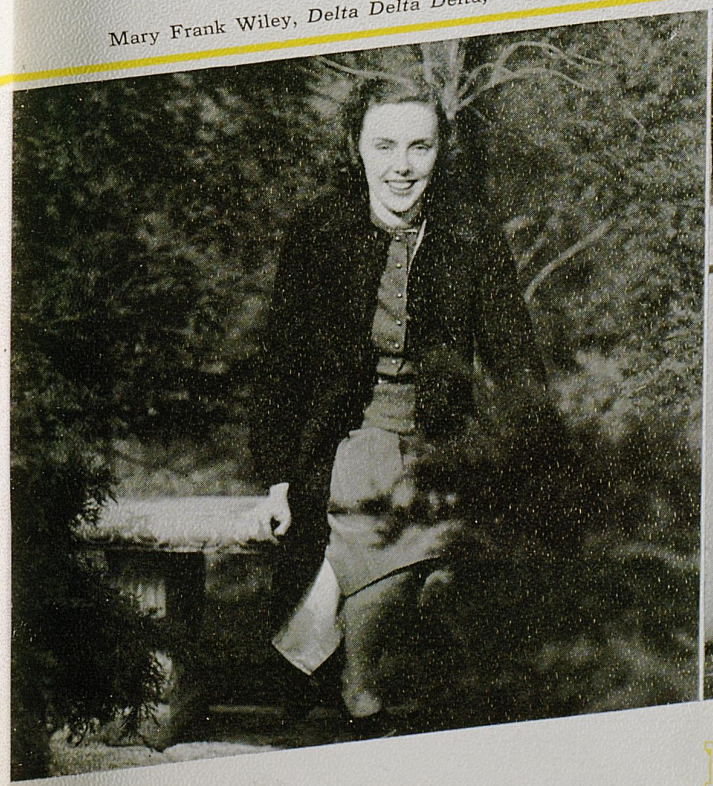



Mary Margaret Gentry, *Kappa Delta*, Lexington

FAVORITES



Mary Lou McFarland, *Kappa Delta*, Lexington

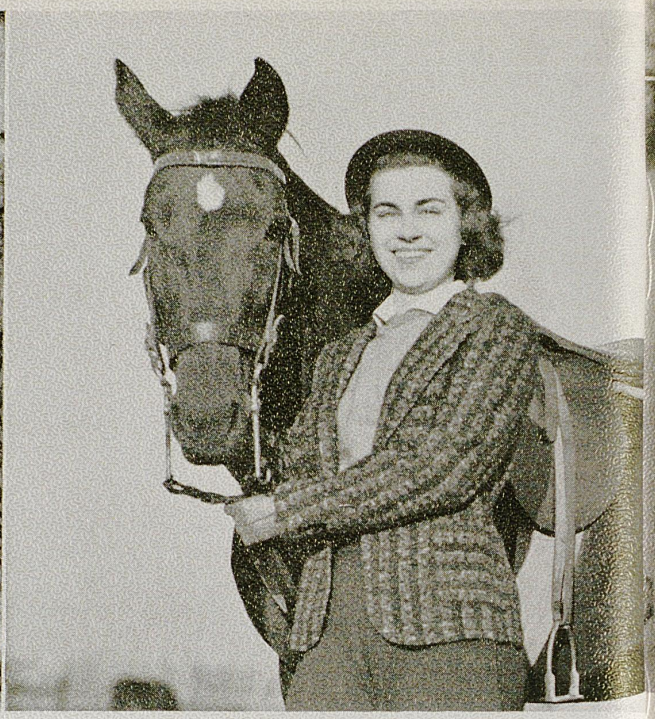

Annette Klingholz, *Alpha Gamma Delta*, Paducah

Fall

Katherine Poarch, *Alpha Gamma Delta*, St. Petersburg, Florida

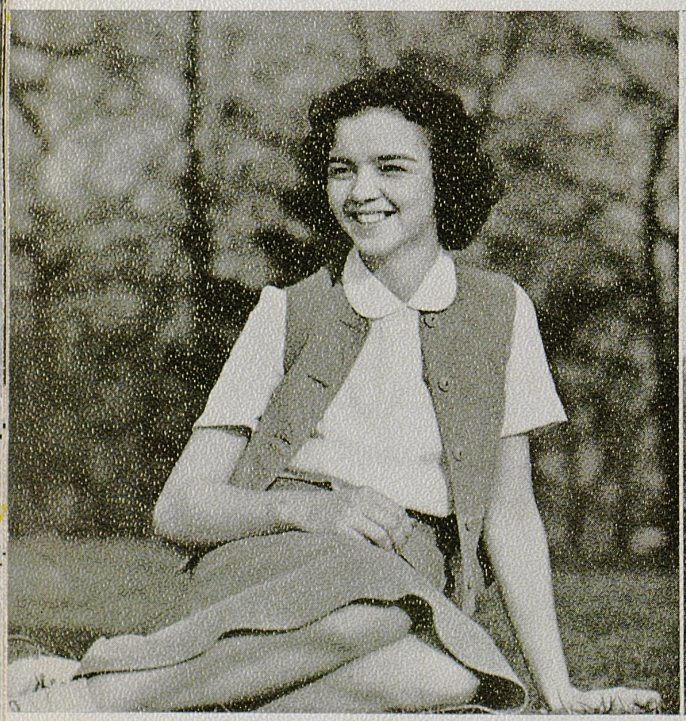

Mary Gore Rodes, *Kappa Kappa Gamma*, Lexington



FAVORITES



Peggy Denny, *Independent,* Lexington



Elinor Rounsavall, *Kappa Kappa Gamma,* Lexington

Winter

Dorothy Beeler, *Alpha Xi Delta,* Lexington



Ann Gorin, *Chi Omega,* Savannah, Georgia

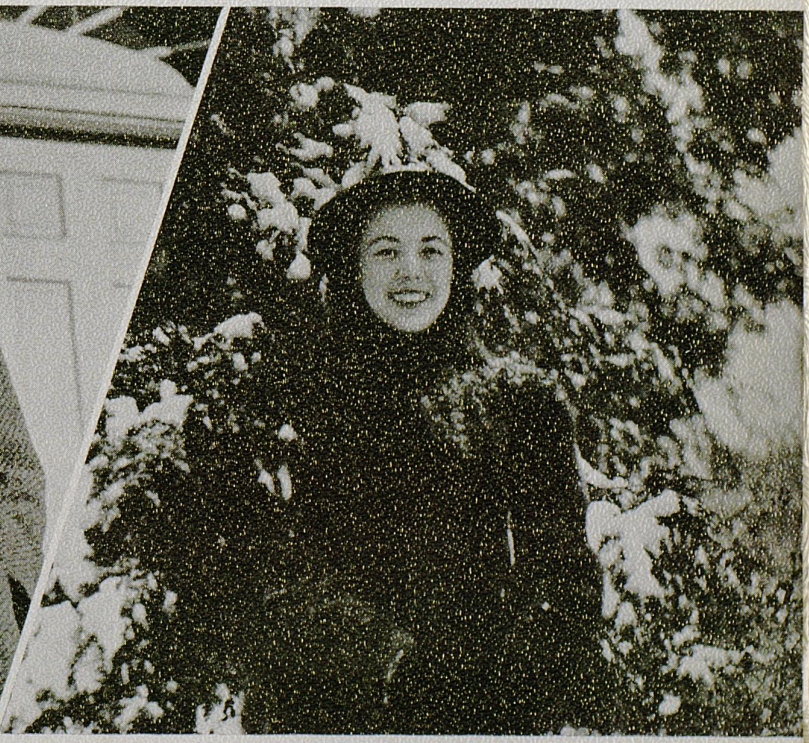

FAVORITES



Gean Tye, *Delta Zeta,* Barbourville



Dorothy Bond, *Kappa Delta,* Ashland

Winter

Anna Mae Bevins, *Alpha Xi Delta,* Meta

Effie Kimbell, *Alpha Gamma Delta,* Clinton
Lysbeth Wallace, *Alpha Gamma Delta,* Webster Groves, Missouri





FAVORITES

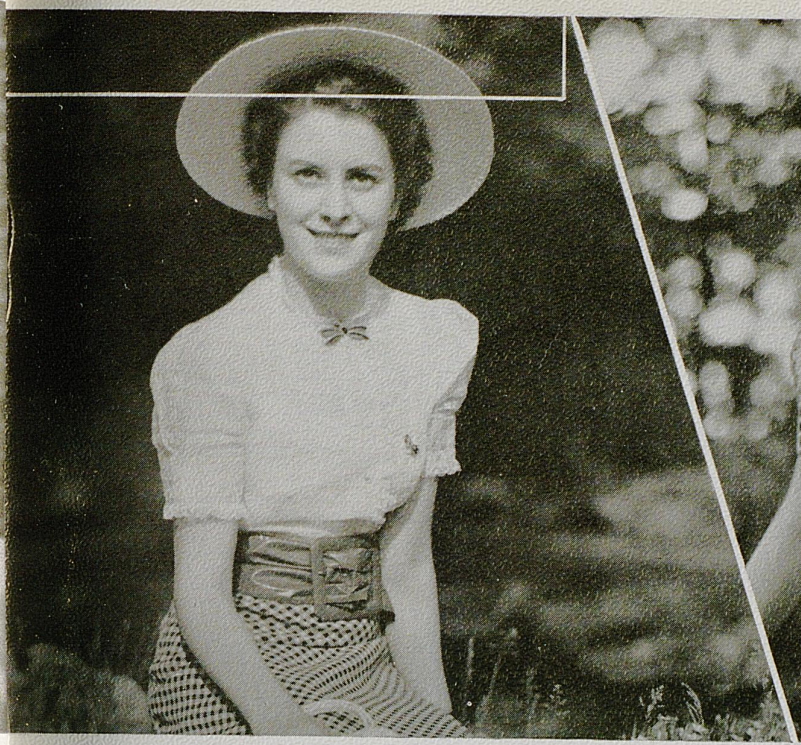

Mary Louise Weisenberger, *Chi Omega*, Midway



Peggy Weakley, *Delta Delta Delta*, Ft. Thomas

Spring

Sara Biggs, *Delta Delta Delta*, Henderson



Jean Marie McConnell, *Independent*, Danville

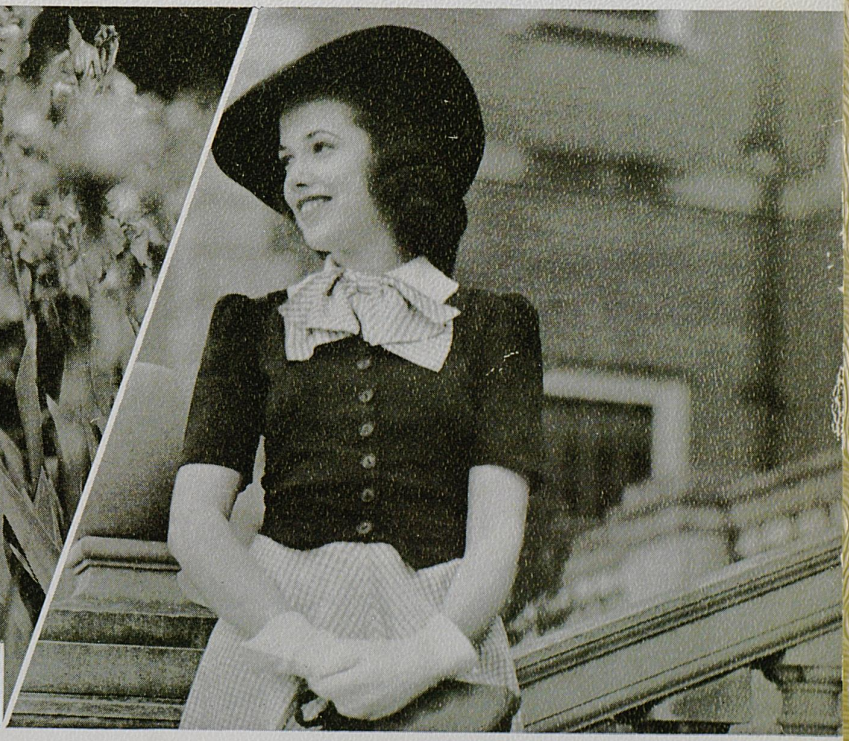

FAVORITES



Mattigene Palmore, *Independent*, Horse Cave



Margaretta Ratliff, *Kappa Kappa Gamma*, Sharpsburg

Spring



Peg Tallman, *Kappa Kappa Gamma*, Miami, Florida



Dorothy Hillenmeyer, *Delta Delta Delta*, Lexington

FAVORITES

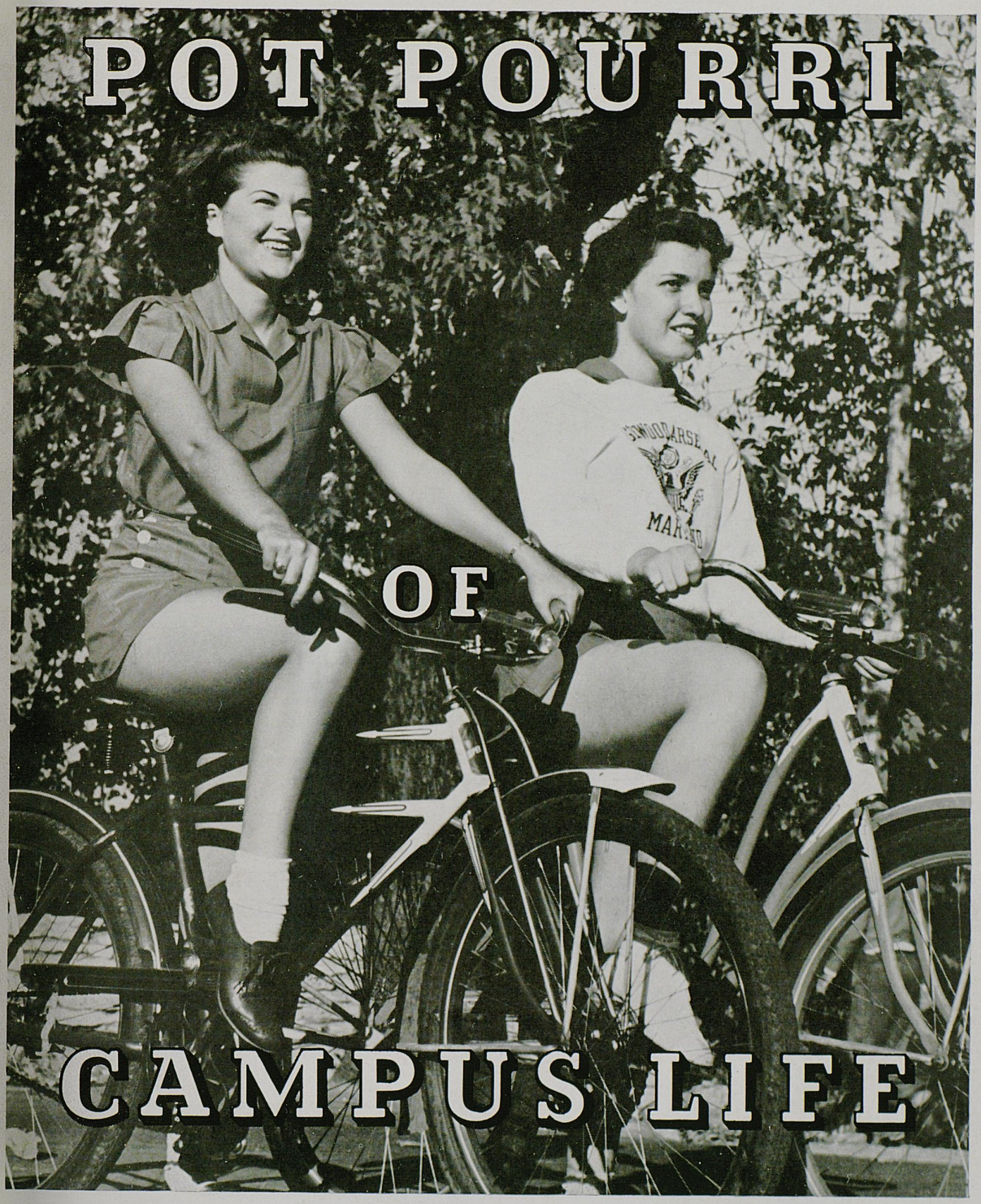
POT POURRI
OF
CAMPUS LIFE

IN THE FALL THEY CAME . . .



On a dreary day in September

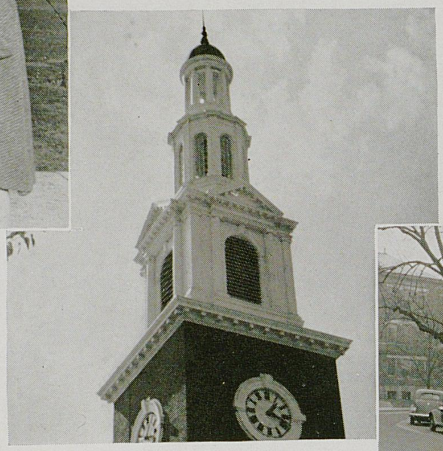

Stately Memorial Hall registers against the sky.



U. K. opens for the school year.

. . . AND REGISTERED . . .

Students gather at the gym for classification; many wear tired faces before finishing.







Harry Hall jerks sodas in the Union Grill.

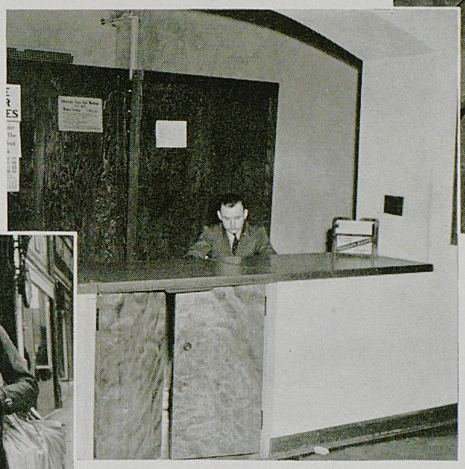

Preston Murray handles the Union desk.

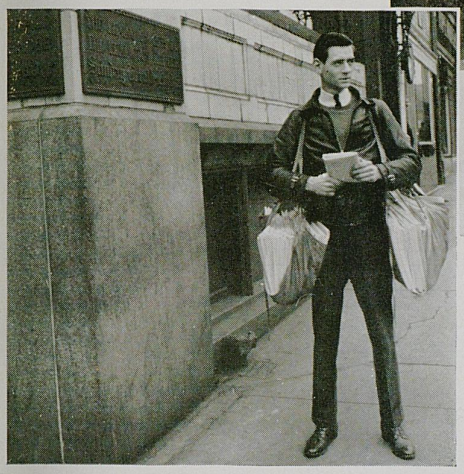

Roger Thornton delivers The Leader.

. . . SOME WORKING THEIR WAY . . .

Ed Neel toils in the engineering machine shop; Bill Hopewell works in The Kernel plant.

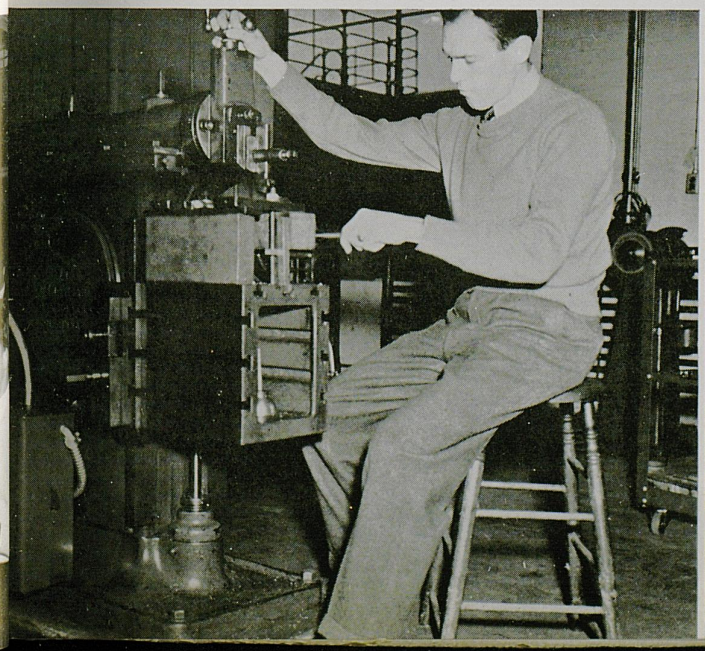

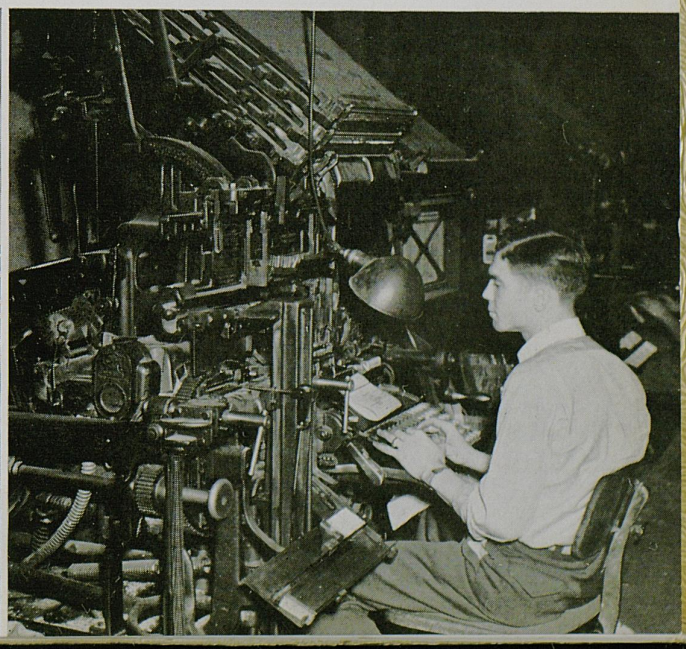



Kaydees Frances Renfro, Mary Lou Harkey, and Sarah Ransdell hurry to a two o'clock lab.



The thundering herd rounds the Administration Building.

. . . THEY WENT TO CLASSES . . .

Kappas' Margaret Purdom, Martha Jane Rich, and Margaretta Ratliff have their hands full with—books.

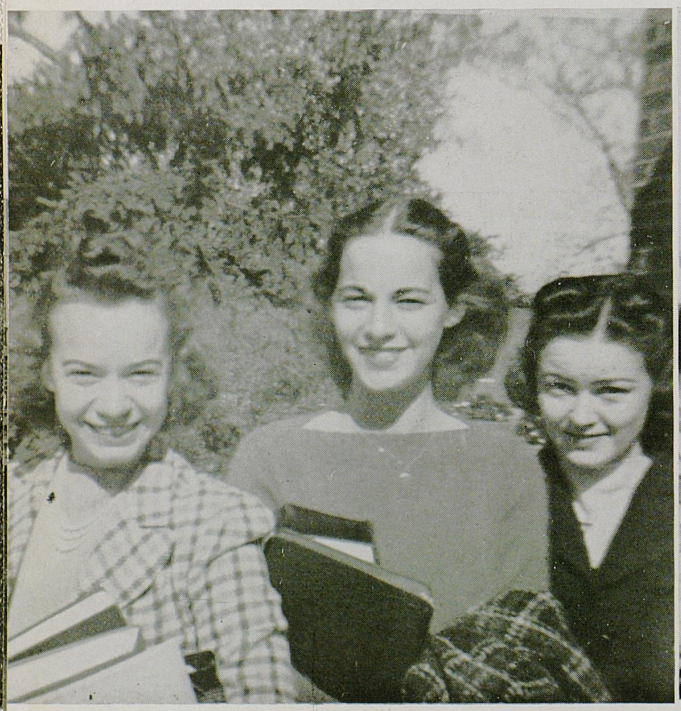

Dan Sabo, Charlie Baierlein, Al Spare, and Chester Pendley do field work in Engineering.

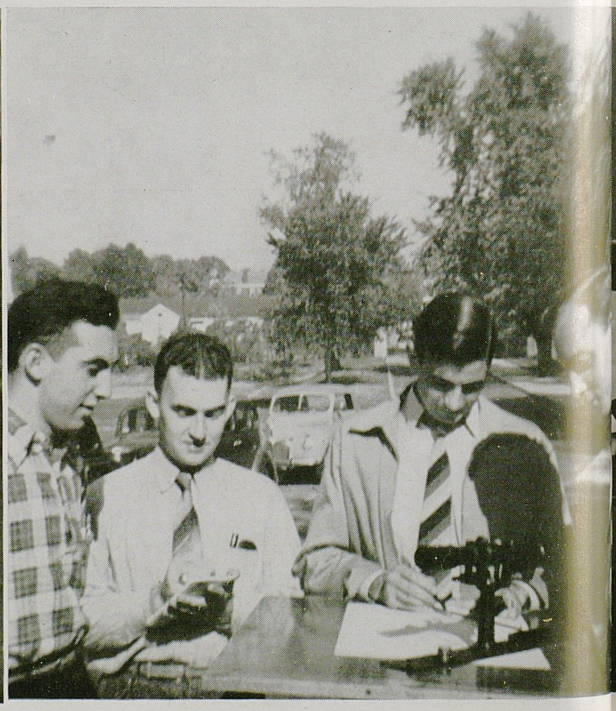

. . . TO PROFS LIKE THESE . . .

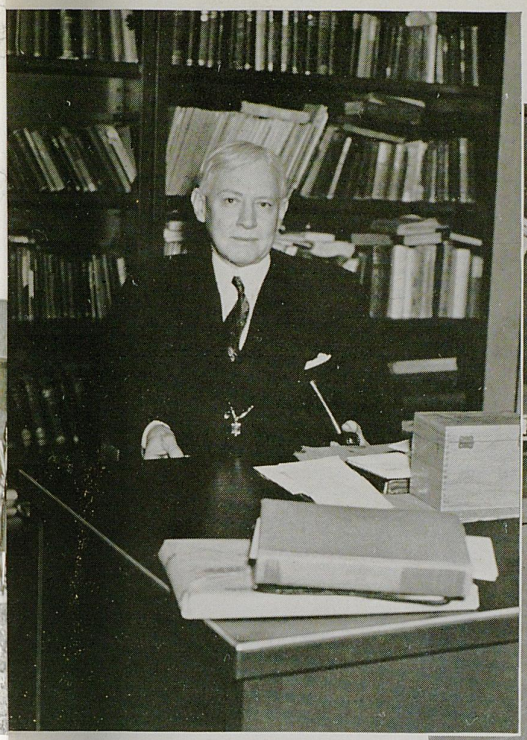

L. L. Dantzler head of the English Department.



R. D. McIntyre, popular Commerce professor.



Fordyce Ely, authority on Dairy Husbandry.

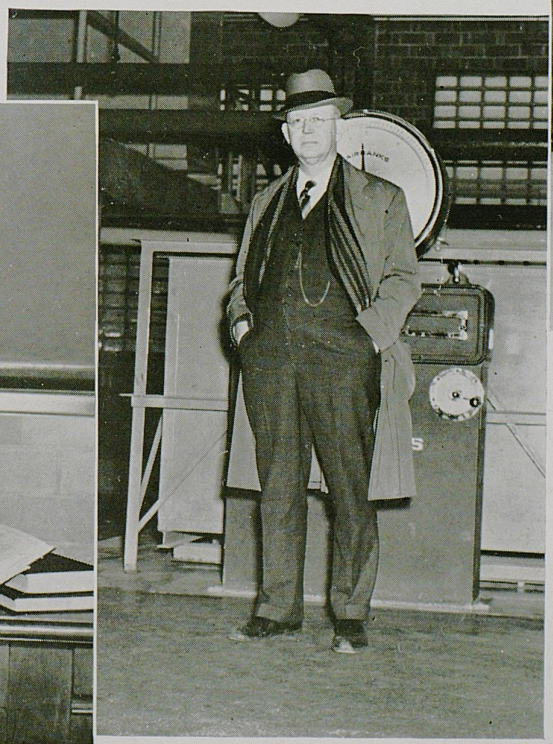

J. S. Horine Engineering professor.



Roy Moreland, Professor of Law.

. . . AND THESE . . .



Students keep under wraps as heavy snow blankets the campus.



The Lady has a spill.

TO's hav
th

. . . CAME WINTER . . .



Sully Jacobs peruses a text.



Dorothy Vaughan smiles as winter disappears.

. . . AND SPRING . . .



Mary Gore Rodes, Anne Myers, and Ma
James while away the time in the front
the Union Building; the two Marys
Kappas, Anne is a Tri-Delt.

Ka

2 Lafferty Hall, the lawyers' retreat — heavy snow keeps the students inside.



TO's have a pinning with Jess Willmott in the leading role; the girl is Hollywood's Ann Rutherford.



Tri-Delt Peggy Weakley and KD Virginia Batterton have a moment of relaxation during the Delt Bowery party.

. . . AND U. OF K. LIFE . . .

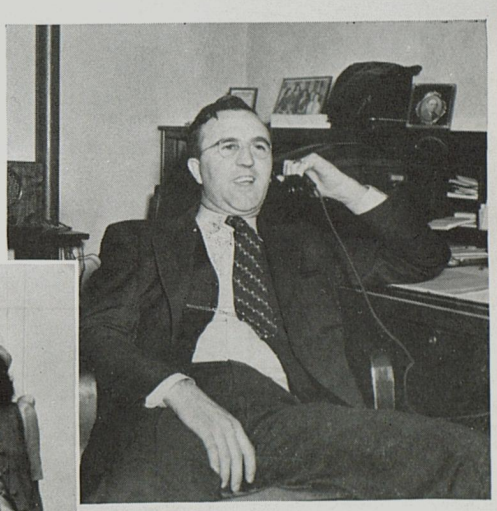

Shrop seems happy about something — maybe the Union fell down.



Mary Bayne Lackey and Mary Jane Watt loll in the sun; Mary Bayne is a Chio, Mary Jane an Alphagam.



Kappa Mary Duncan studies things out.

. . . WENT ON . . .



Kappa convention — KA Marshall Beard presides.



Lambdachi John Morgan in a typical spring pose; he dreams of his Nancy Belle.

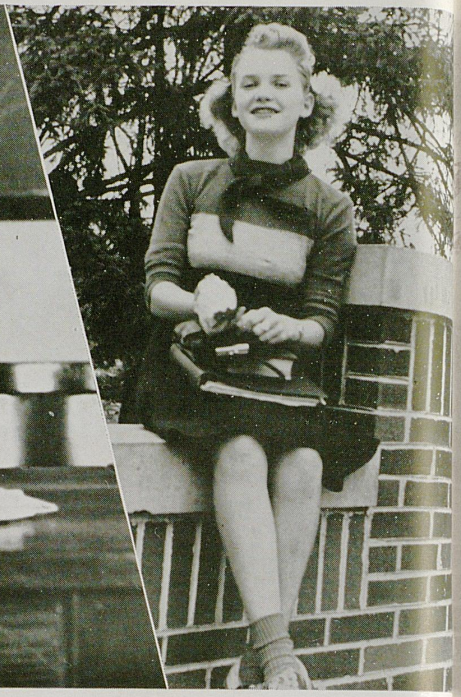

Alphagam Rosalie Pumphrey has lunch in front of the Union.

. . . AND ON . . .

On Saturday nights instead of acting like this . . . students go wild to this . . . and wake up next morning looking like this.

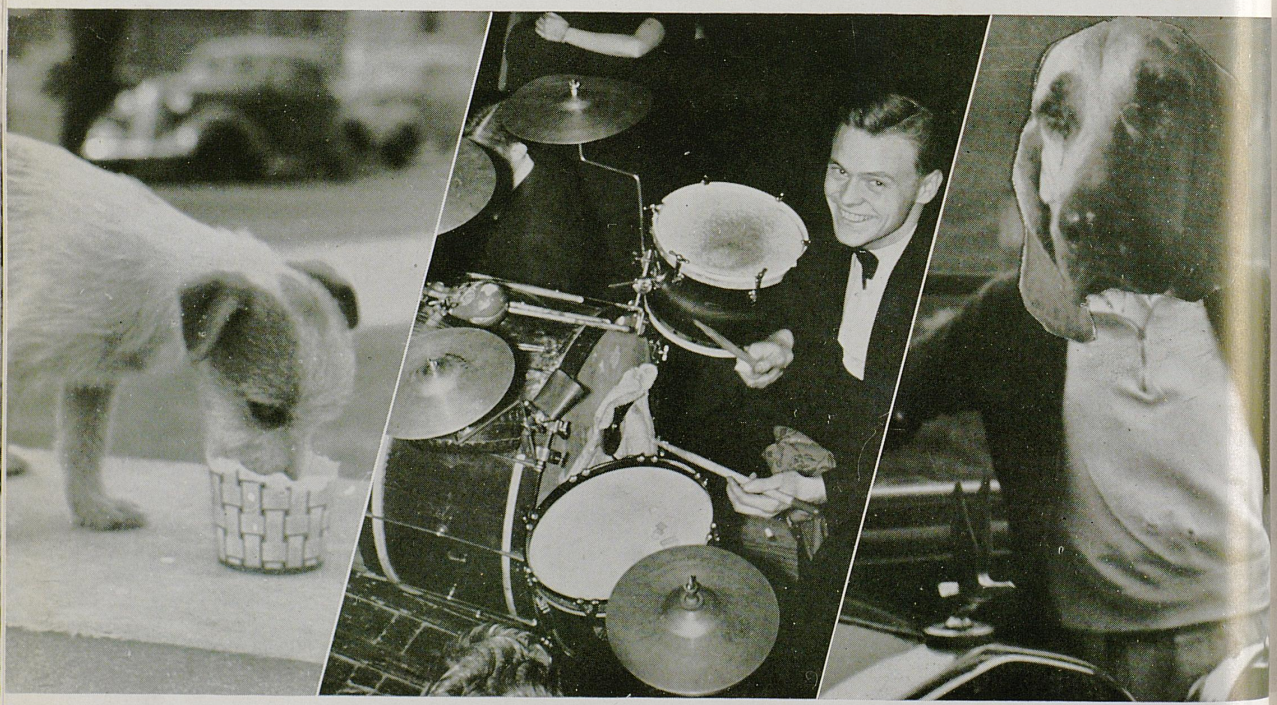

. . . AND ON . . .

SECTION III

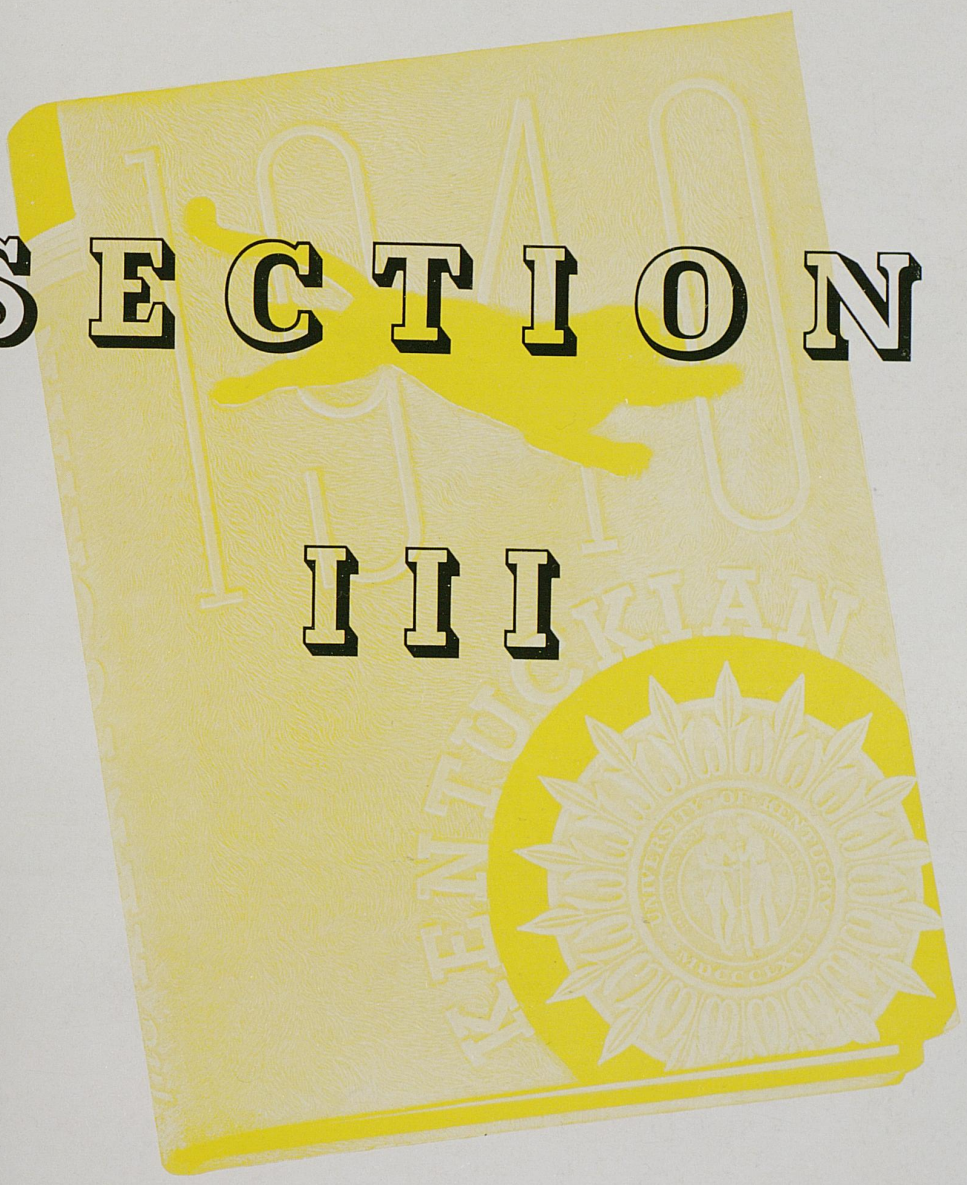

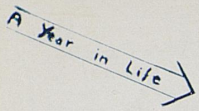

nineteen forty













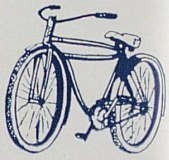

FA













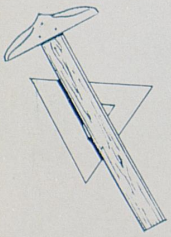

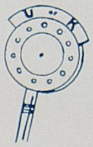

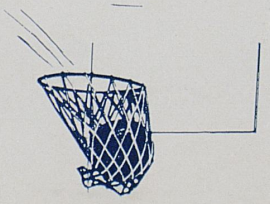

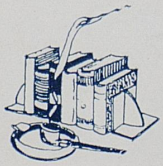




K






KENTUCKY KY



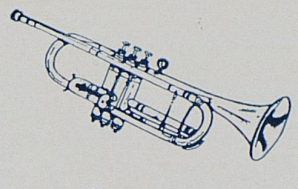





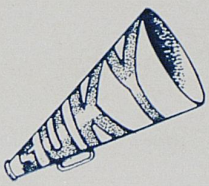

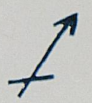

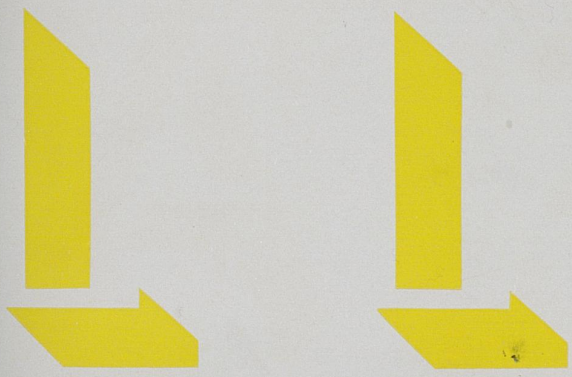







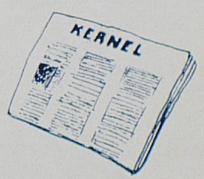
KERNEL

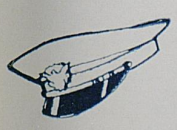



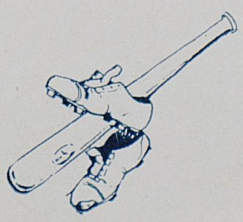

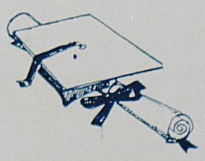



(Read counter clockwise spiral) — Blow, blow, blow the barn down; Who? Hur . . . . wow; Keep the keg, boys; Sarah and Anita . . . . shooting the bull; Kappa hotbox; Bob Ammons . . . . Potential BMOC; J. Wine; Why men leave home; Sadie Hawkins at U. of K; Smile, darn you, smile; Doctor save this Alphaxi; A bottle of milk for the best band in Dixie . . . . piker; It's Sadie acting up again; Arends, the eyes have it; Senorita Arruda . . . . U. K.'s Brazilian beauty; Chio Geneva Sego . . . . a star in a crowd; Martha Jane Rich . . . . heil Wildcats; Watch it Buster . . . . I mean Beeler.





Dammit, Miss Hawkins . . . . you're haunting me; Smiling Marian Bloom; Mark Jacobs . . . . mugger supreme; No more jokes; How'd that freshman get in front of Liz; Wash 'em clean; Frances Hardwick . . . . beams; The University "Acme of Feminenity"; Chio Halloween party; Bruce's "little" brother Ben; Sara Fisher . . . . Zeta Tau queen; The devil take the hindmost; Erma Jane Reis . . . . independent glamour girl; It looks like Ed . . . . but it isn't; Shrop's $350 headache . . . . 'twasn't your fault Will Osborne; Garth House ready for the takeoff; Pretty costumes; Meers . . . . ATO playboy.

FRESHMEN

COMMERCE—

William Mitchell Abraham
Jack Evan Aicken
Emilie Augusta Aldridge
Carl Ellis Althaus
Thomas D. Arkle
Louise Arnett
Maxwell Pringle Barrett
Ruby Evelyn Baxter
Leonard Bell
Marion N. Berry
Marvin Weil Bing
Morris Eugene Blakeman
Bailey Blanton
Arch Charles Blocker
Mary Lewis Boaz
James D. Bonfield
Mary Laura Bozarth
Jean Allen Broaddus
Harry Basil Carrico
Paul Sidney Cawn
Henry C. Chappell
Ellery G. Chase
John Hugh Chenault
David Collins
Carter Combs
Mary Lida Comer
James Elmo Conley
Brooks Morrison Coons
Roy Montgomery Coons
John Cornn
Owen Cox
James White Craig
Georgia Wright Daniel
Robert Everett Davis
Dave Pierce Dillard
Carlyle Emerson Driver
Floyd Dunphey
Mary Kathryn Earle
Frank Dewey Edwards
Everett Estes
Frank Etscorn
James Robert Evans
Julius Porter Evans
Byram Howe Faris
Genevieve Finneron
Glenn Flannery
William M. Floyd
Bradford Townley Garrison
Winston Gardner
Carl Garner
Phyllis Ray Gerald
Tolbert Clayton Griggs
Hal Hackney
Sonia Hagenbush
Frank B. Hale
Alexander D. Hall
Gus Edward Hank
Charles Edward Hanson
Gene Harris
Tyree Harris
Covington Haynes
Walter Earl Heucke
Robert Herbert
Robert Hillenmeyer
Jack Howard
Lee Roy Hughes
Harry Dillard Hunt
Nell Jeter
Emery Hill Johnson
Howard Robert Jones
Eugene O. Kelly
Jim LeRoy Keneipp
Eugene S. Kenner
John Hervey Kerr
Astor B. Kinman
John Morrow Kinnaird
James Robert Kindvell
Richard Jerome Koch
Mary Bayne Lackey
John F. LaNier
Harold Mason Lathrem
Guy Grant McConnell
Gayle Anderson McCoy
John William McDaniel
Clifton Campbell McMullin
Arnold Frazer McRae
Marion S. Mahurin
Henry Edward Maloney
Dudley W. Mattingly
William Marion Mills
Charles Robert Minton
John A. Moorhead
Charles Henry Morris
Mildred Gertrude Murray
John H. Nevett
Juanita Clay Nickell
J. Terry Noland
Jack M. Paritz
Walter Peklenk
James Wallace Perry
Floyd Wellman Potts
John Marshall Prewitt
Walter Raymond Puryear
Omar M. Ratliff
Edward Reinhardt
Theo Renaker
Dorothy G. Riddle
George Joseph Riley
Harry Rivard
Louis Monroe Robertson
Milton Rosenthaler
Lewis Rowady
Harold James Rucker
Bernice Salutsky
Dorothy Mae Saunders
Louis Bernard Scheinman
Walter Schick
Leo Richard Schultheis
Irving Schusterman
Alice Joy Scott
Glenn Seller
Othor Shadwick
J. Paul Shields
Edith Shults
Elizabeth Shumate
Troy Edward Singleton
Kelly Smither
Quincy Alice Stanton
Harwood Stark
James Milton Stathis
Kenneth Levi Stephens
Ralph Stevens
Benjamin Bruce Sullivan
Mary Eileen Sullivan
Betty Bruce Susong
Willis Robert Sutherland
John Stephen Swift
Claude Wheller Trapp
Kermit Turner
John Oldham Tyler

FRESHMEN

CLASS OF 1943

Thomas L. Walker
William Clay Walker
Norbert Ward
Mabel Warneck
Robert Douglas Warth
Robert Archibald Welch
Martha Louise Weller
Sylvia West
Eugene K. Whalen
Dorothea Wiedeburg
Marcia Willing
William A. Wilson
William Pope Wilson
Lee Porter Witt
Joseph Wuerth
John Edwin Young

ARTS AND SCIENCES—

Nancy Abbott
Carey Adair
Robert Adair
James Adams
Jean Adams
Louise E. Adams
Perry Adams
Mary Z. Allen
Arthur M. Allison
Robert J. Ammons
Elmer M. Antle
Martha A. Archer
Harry K. Arnold
Margaret L. Arnsparger
Ernest D. Ashurst
Margaret R. Ashury
Hazel D. Ashcraft
Henry Athez
Pauline E. Bailer
Emery M. Bailey
James M. Baker
Robert M. Baker
Josephine M. Baldauf
Glenna C. Ballard
Iva B. Bannister
Iva Barbee
Clifford E. Barker
John H. Barkman
Sidney C. Barnard
Caroline Barrow
Charlotte Baugh
Jesse T. Beard
Geraldine Beaven
Dorothy C. Beeler
Marion W. Belew
Betty Berry
Donald Beverly
Harry V. Bice
Jane C. Birk
Philip Bishop
John W. Black
Jack W. Blair
Mary L. Blair
Robert W. Blakeman
Bill L. Blanton
Frances Bogie
Joseph A. Bohnak
Margaret Boland
Martha Booher
Dorothy B. Boone
Wheeler Boone
Cranston O. Bosley
Marie Brackett
Jack W. Bradfute
Margaret F. Bradshaw
Pearl J. Braun
Gertrude Breckinridge
James L. Breed
Betty J. Brewer
Milvin C. Brewer
Lucille Britton
Roberta Broughton
A. Charles Brown
Charles Brown
G. A. Brown
James Brown
Lucille Brown
Nancy Brown
Newton Brown
Clemant H. Bruce
Otes C. Brumfield
Juliette Bryson
Helen I. Buckley
James J. Buckley
Robert Ross Burk
Roy Burnette
Edna M. Burton
Hubert S. Caddy
Colonel L. Caldwell
Dalton Caldwell
Mary E. Calloway
Virginia Callos
Clifford Campbell
Elizabeth A. Campbell
Donald C. Carr
James H. Carroll
Stanley Carter
Pauline Case
Jack Casner
Margaret Cassity
Robert C. Cavlen
Myrtle R. Chaffin
Elizabeth G. Chapman
Jane Chesnut
Virgil Christian
Virginia Clark
Charles K. Clayton
Laura Cleveland
Van Deren Coke
Bruce S. Coleman
Richard H. Colvin
A. V. Combs
Sarah Combs
John Cook
Eugene A. Cooper
Harold L. Cooper
Evelyn Cox
Douglass W. Cox
Willard F. Cramer
Gene Ray Crawford
Mildred Crawford
Clara C. Crook
William Crouch
George A. Cubbage
Elinor Cullison
Guy Cunningham
Roy A. Cunningham
Carlisle P. Cutchin
Charles A. Cutler
Bettie M. Dalzell
James Daniel
Charles R. Daniels
Betty Daniels
Harry Daugherty
Ralph E. Davis
Leland E. Day
Charles W. DeHaven
Sarah Denny
Betty S. Dew
Douglas Dick
Martha Dickstein
Nerita M. Dodge
Dorothy A. Douglass
George F. Doyle
George K. Doyle
William B. Drane
Carl G. Draper
John L. Drummy
Ruth Dunbar

FRESHMEN

Mary L. Dunn
Sarah C. Durr
Norma C. Dury
Kenneth Dutton
John W. Duvall
Hollis E. Edmonds
George Edwards
Kathleen Elerd
Winifred Ellis
T. Fred Erwin
Aubrey Evans
Howard M. Evans
Marjorie R. Ewing
Frank Thomas Farmer
Jack J. Farris
Bob Farriss
Demetrius Fassas
John Feamster
George Feierabend
Virginia Ferguson
Ruby Fitzhugh
Elsie Fleishman
Billie Fogle
James Foley
Lloyd T. Frazier
Robert E. Frazier
Mabel Fugett
Erwin Funk
Clyde Fuson
Agahajan William Gabrelian
Robert Gambill
Audrey Gamble
Richard Gard
Richard Garrett
Vernon Garrison
Evans Gasser
Mary Margaret Gentry
Marian V. Gilbert
Russell Gilkey
Eva Gill
LaVerne Gillen
Bryant Gilliam
Jackie Godhelff
Mary M. Godman
Sarah G. Goering
Mildred Gooch
Jane Gower
Walter Granbart
F. Jeanette Graves
Wilyah Graves
Bess Gravitt
Billy Gravitt

Lady Gray
Marilyn Greathouse
Jamie Greene
Sarah K. Greene
Marian Greer
Beverly Griffith
Ronald Grogan
Raymond Grubbs
Mitchell Guthrie
James E. Hale
Lois E. Hall
Marjorie Hall
Ted Hall
Jack M. Hamilton
Henry Hammack
Frank Hancock
Thelma Handy
Denver Haney
John H. Hankins
Lee L. Hanks
June Hardie
Ruth Hardman
John F. Harper
Ann Harpring
Betsy M. Harriss
J. O. Harris
Paul Harrison
Chester Hawley
Oscar Hayes
Dorothy Haynes
Mary Hayworth
Billy Hearin
Charles Heath
Carl T. Henderson
Joseph Hendricks
Mary G. Henry
Robert D. Henry
Thomas V. Hensley
Martha Hiatt
Daisy Higgins
Dorothy Hill
John W. Hinkle
Marian Hixson
Dorothy Hoffeld
Clois Holmes
Harriett Hord
Eli Horwitt
Mary J. Hoskins
Geneva House
Ethel Howard
Mary C. Howard
Flowra Howell

John C. Hubbard
William A. Hudson
Elmer C. Hume
Russell Hunt
James R. Hunter
Bette Hur
Betty B. Hurdle
John L. Hurst
Virginia Hutcherson
Frank Y. Hutchinson
John Hyatt
John T. Jackson
Frances D. Jaggers
Agnes Jennings
Donald C. Johns
Clyde Johnson
J. Edmund Johnson
James W. Johnson
O. B. Johnson
Mary Elizabeth Johnson
Raymond E. Johnson
William T. Johnson
Alfred H. Jones
George F. Jones
E. Harold Jones
Peggy Jones
Ruth E. Jones
Mildred Juett
David Kahn
Cecil Kaufman
Arthur Kelley
John M. Kelley
Ralph A. Kemp
Dorothy Kerr
Barabara Kilpatrick
William Kincer
David W. Kinnaird
Karl Kirk
Gene Kirkpatrick
Asa Kitchen
Alice Kling
Eugene Konsler
Albert J. Krabill
Edward Kueler
James D. Lail
James Gano Lail
Ann E. Land
Mary F. Leach
Charles J. Lear
William J. Lee
Kenneth LeGrande
Larry Lehmann

CLASS OF 1943

Joseph E. Leonard
Madelyne Levy
David Little
William N. Logan
Herschel Lowenthal
Robert C. Lundquist
Thomas Lutes
Ruby Lynn
Emma Lyons
James Lyttle
Laura Darling McConathy
Hersel Florence McCoy
William Newton McCrasky
Miriam I. McDowell
Joseph McGinnis
Eunice McIntosh
John Kenneth McIntyre
Trilby McKeehan
John Sidney McLellan
William McLellan
Joe McMillan
Sam McMillan
Charles Rankin Madison
Daugh White Mahan
Miriam Virginia Mangum
William David Mara
Margaret Elizabeth Marks
Mary Kathryn Marshall
Ursula Joe Marshall
Darwin Joseph Martin
George Clarke Martin
Elizabeth Logan Martin
Mary Elizabeth Martin
Chester Robin Martin
Glenn E. Martin
William Bryan Martin
Erby Lee Massie
Wesley James Mastin
Nancy Claire Maxwell
Mary Nell May
Bobbie Kiser Megibben
Muriel Rita Meiselman
Jane Gordon Meyers
Charles Harris Michler
Thomas Miles
Elizabeth Miller
James Robert Mockbee
Glenn Elwood Mohney
John Moler
Robert Keith Montgomery
Billy Hudson Moore
Swinford Deming Moore
Marjorie Moran
Jack Stanford Morris
Kathryn Lane Morrison
Sam A. Morrow
Stanley Scott Morton
Thomas Mucci
James Murray
Len Loring Murray
James Reuben Myers
John Carlisle Myers
John Phillips Neely, Jr.
James Leonidas Neill
Wharton Nelson
Mary Elizabeth Newell
June Virginia Nicholson
Alfred Dearing Nicholson
Jane D. Noble
William Oiver, Jr.
James Coffman O'Mar
James Orndorff
Joan R. Osborn
Anne C. Overstreet
Willard A. Overstreet
Betty C. Paddison
Janet Palmer
Mary C. Papania
David E. Parker
James W. Parker
Chester Pedigo
Horace Pendleton
Olga Pennebaker
Ada C. Perkins
Marjorie J. Perry
John W. Pfeffer
Arville Phillipps
Robert R. Pierson
William T. Pinkston
Margaret L. Pitman
Martha F. Poe
Lorene Poisal
Frances Pollock
Tom Poole
Emma Bell Porter
Fletcher S. Porter
Bette S. Potts
Lloyd H. Powell
Luther Powell
Mary S. Prather
Glenn A. Price
Mary R. Pryor
Jennie C. Puckett
Seymour Pudding
Betty J. Pugh
E. Rosalee Pumphrey
Betty Ann Queen
Henry Ramenda
Jack Ramsberger
Marjorie Randolph
Mary E. Ratliff
Bettie Reddish
Lee Redmon
Bronston Redmon
Mildred V. Reeve
Frances Louise Renfro
Robert M. Reusch
Henry E. Reynolds
Marjorie J. Reynolds
William Reynolds
Thomas Rhea,Jr.
Louise Riddell
Brom Lewis Ridley
Sue Riley
Mary L. Rion
Anne Ritter
Helen M. Roach
Lily Roach
Marie Robards
Mary L. Roberts
Mary E. Robertson
Ella B. Roby
Janet Rodes
Joyce Anne Rogers
Charles R. Rose
Irving Rosenstein
Joe H. Ross
David T. Roth
George Roth
William Routt
Elinor Rounsavall
Perry Arthur Rowe
Ralph Royster
Leah Rudicel
Charles L. Russell
Amy Rutherford
George Ryan, Jr.
Judith J. Ryley
Phillip R. Sallee
Wilma Salmon
Buford Salyers
Jane Sams
Leighton Sams
William Sanders
Charles Sargent
Paul Savage

Charles Schifler
Ida Schoene
Warren Schweder
Robert Seaman
Frank Sebree
Margaret Settle
Cyril Shadowen
Gordon Lee Shaw
Monroe Shepherd
Buford Short
Jessie Shuckman
George Silliman
Charles Sither
Frank G. Skillman
Agnes Smith
Ethel L. Smith
James Smith
Marshall Smith
Vivian Mae Smith
Patricia Snider
Robert Snowden
Howard Southwood
Constance Sparks
Ann Spicer
Margaret Spicer
Mary A. Spilman
Antoinette Stabile
Joseph C. Stallard
Louis Stamper
Thelma V. Stamper
Lucille Stanley
Brice Steele
Siles Steele
Chares Steinfort
Ross E. Stewart
Joseph Stites
Joel L. Stokes
Gene B. Stokley
Richard Stoll
Robert Stone
Marion E. Stratton
Marion Street
Cofer Sunderman
Eva Suter
Jane Swartz
H. E. Tanner
Robert L. Tanner
Lillian Tate
Francis Taylor
Harry Taylor
Jack Taylor
Joan E. Taylor
John Taylor
Theresa Theiling
Harold Theobald
Jack Thoman
Houston Thomas
Shirley Thomas
Dolores Thompson
Margaret Thompson
Marjorie Thompson
Mary Thompson
Norma Thompson
Roger G. Thompson
Julia Thrasher
Milton Ticco
James C. Tobin
Gladys Towery
William Traber
Harold Trader
Claude Trapp
Edward Traylor
James Trice
Henry Clay Valentine
Betty Smith Valentine
Jeanne VanCott
Arthur Vogelmann
Charles Wade
Charles Walker
Mary Jane Watt
Gene Weatherford
Marjorie Webb
Paul T. Westerfield
Kathryn Wetherby
Patricia Wetherill
Anna Sue Whalen
Peggy Wheeler
Lynette E. White
Horace Wilder
Emily Wigginton
Rosetta Wiggins
Lillian Wilee
Berta Williams
Frances Williams
Hazel Willis
Estill D. Wilson
Jay W. Wilson
Louise Rodes Wilson
Robert Wilson
Ellsworth Winn
Clark Wood
Helen Woodrum
Kate Woods
James Wooldridge
Marjorie June Wyatt
Richard Joseph Young
Louise Hester Young

ENGINEERING—

Bob V. Abram
R. W. Alexander
I. C. Anderson
J. F. Atkins, Jr.
Cecil Ballard
D. E. Barker
K. C. Bass
C. N. Beck
Daniel Benchart
W. L. Blythe
J. B. Borders
N. F. Botts
W. A. Bowling
Aubrey Boyd
F. G. Brady, Jr.
R. W. Buffington
S. L. Bugg
C. S. Calvert
R. J. Calvert
W. M. Campbell
W. J. Carroll
G. P. Casper
John W. Cassidy
A. L. Chambers
Kindel Clark
Joseph Clements
Howard Coffman
P. J. Cohen
David V. Cole
J. M. Cole
W. S. Costello
J. R. Cowherd
Douglas Cox
P. R. Cramer
R. N. Crapster
B. E. Craycraft
G. A. Cundiff
J. J. Curtis, Jr.
W. D. Danks
T. L. Davidson
J. A. Dearinger
Martin E. Delaney
G. G. Dixon
G. A. Dodson
J. M. Dooley
C. W. Downs
David Dunn
W. R. Edmonson

FRESHMEN

CLASS OF 1943

R. J. Eschborn
Joseph A. Eyl
E. R. Ferguson
Alex Fielder, Jr.
B. W. Floyd
Phio Foley
Billie Glass
James E. Gonyer
Gus E. Green
K. R. Grunewald
T. A. Guthrie
C. H. Hall
M. R. Hawkins
D. H. Heaton
J. W. Hebden
G. B. Helton
C. B. Hill, Jr.
J. S. Hinton, Jr.
R. G. Howard
P. W. Hunt
J. A. Irvin
J. P. Jackson
R. D. Jones
J. M. Karandy
Wilfred Kelly
P. T. Kemper
W. P. Kemper
James Kindrick
E. J. Knepfle
P. A. Laine, Jr.
Kenneth Lawrence
W. T. Liles
R. B. Litsey, Jr.
Walter B. Lowrey
R. R. Luffler
O. G. McBreath
R. D. McKitrick
J. B. McNamara
L. P. McNeill
A. F. Mayer
A. R. Mann
Maurice Mitchell
D. W. Moore
Stanley Moore
James L. Morrissey
G. P. Mundrane
A. C. Nichols
W. R. Nickel
W. E. Nolan
L. T. Ockerman
S. C. Pace
C. H. Paris
G. R. Parsons
B. L. Patton
W. T. Perkins
W. R. Peyton
H. J. Phoenix
Junior Phillips
Jewel Piper
Thomas Price, Jr.
G. J. Rappleyea
Jack Raybourne, Jr.
W. H. Rayburn
W. A. Reese
N. O. Rice
Bill Richardson
J. C. Rinehart
J. W. Rogers
J. L. Rogers
Tom Rogers
D. L. Sallee
A. H. Sawyer
Edgar Sawyer
W. W. Schick
James Schreck
P. R. Schule
O. L. Schultz
W. L. Shaw
D. A. Shearard
J. P. Sheehan
R. D. Short, Jr.
A. E. Smith
C. D. Smith
C. G. Smith
P. L. Southern
V. D. Splane
Paul Spurlock
W. C. Staley
J. A. Stewart
R. C. Stone
Jack Taber
C. L. Thomas
L. H. Thompson
Clyde Tipton, Jr.
G. R. Turner
Joe R. Twinam
J. B. Walters, Jr.
W. R. Ware, Jr.
J. A. Weaks
W. W. Ward
W. H. Webb
John Wiggin
B. W. Wilson
J. N. Wilson
Claude Wiseman, Jr.
P. G. Woolfolk
G. O. Wymond
Robert B. Young
L. J. Zimmerman
C. A. Zoellers

AGRICULTURE—

A. P. Adair
Leonard B. Allen, Jr.
Lynn Allen
Vernon G. Alexander
Joe B. Arnold
Ira G. Barton
Kenneth K. Bell
Evelyn Berryman
William E. Bewley
Ermen L. Boyd
William F. Boyer
Melvin C. Bradley, Jr.
James Maurice Brumback
Robert O. Burke
James H. Casey
Henry Clay Caswell
Carl Wade Chester
Arthur W. Cisler
George W. Close
John Coldiron
David G. Collier
Clint R. Collins
Sam B. Coppock
James E. Corbin
Robert E. Courtney
Holton R. Craig
Clark Cramer
Jane E. Cramer
William B. Cropper
James Crowley
Raymond V. Cruce
George L. Cunningham
Ward T. Darnell, Jr.
Charles W. Dawson
Beattie M. DeLong
Scott Dickstein
James S. Dinning
J. C. Dowden
William L. Duggins
Francis E. Ekart
Reid B. England
Harold J. Evans
William R. Eyl
Armstead M. Feland
Francis G. Fogle

FRESHMEN

Billy Joe Foster
Allen T. Fuller
Paul C. Gaines
Robert L. Goodpaster
John I. Gray, Jr.
Leonard F. Greathouse
Colburn Greene
Fischer D. Harned
John S. Harrison
M. Daniel Henderson, Jr.
Bill B. Hendrickson
James K. Henshaw
John B. Herndon
A. Frank Hicks, Jr.
Elmer L. Hixson
Samuel M. Horwitt
Robert L. Howard
Robert M. Hunt
Roy H. Hunt
Luther J. Hutcherson
Hugh C. Jackson
Charles L. Kaenzig
Edsel F. Karrick
Vivion M. Lankford
Carl Hestain Lay
James M. Leers, Jr.
Lew D. Lewis
Robert McConnell, Jr.
David C. McCord
Samuel M. McElroy
Marshall McKenzie
Norbert M. Michels
Charles R. Moore
Leslie H. Moore
Raymond M. Moore
Robert S. Moore
Richard Mulberry, Jr.
Roe Myers
Charles A. Nutting
Bernie Pember
J. W. Poe, Jr.
Albert F. Pogue
James A. Porter
John C. Posey
Tommie Prather
Robert H. Price
Rodney L. Reams
Daniel A. Reynolds
J. Stanley Richard, Jr.
Marion Roberts
J. S. Robertson
Algernon W. Rowland
Evan R. Russell
Samuel J. Sauer
Frank Scanlon, Jr.
Gerald Johns Schaffer
William R. Scherer
George L. Semonis, Jr.
John F. Shouse
James E. Shouse
Richard T. Snelling
Jack D. Spickard
Phillip M. Stearns
William Stone
Donald Taylor
John L. Taylor
Russell E. Taylor
Walter E. Thomas
Gilbert Thomas
Jesse W. Thorton
John Tracy Trigg
Leslie Van Hoy
Franklin M. Walker
Gilbert H. Williams
Curtis S. Willmott
William A. Woods
George Wooton

HOME ECONOMICS—

Ann Adams
Martha Ray Adams
Dorothy Angle
Imogene Art
Roberta E. Berkshire
Myrtle P. Binkley
Georgia T. Booher
Frances E. Bosley
Marian Bradford
Mary Louise Breeden
Barbara Burnett
Carol Case
Dorothy Clark
Dorothy L. Collins
Alice Connell
Catherine Cooper
Eulice Cornett
Edith M. Coyne
Margaret Cramer
Beulah Cropper
Dorothy F. Darnell
Meta Dowden
Olive P. Drummond
Rhema Ewing
Elizabeth Gary
Dorothy Garrison
Virginia Gay
Genevieve Gee
Josephine Di Giacoma
Lorraine Harris
Jane Hayes
Sylvia Henderson
Gladys Hill
Emma L. Hines
Martha M. Hixson
Mildred L. Hudnall
Marian Kendall
Betty Jane Kington
Josephine Knight
Dorothy Jane Lawrence
Mary D. McChesney
Mary K. McClanhan
Margaret E. McDaniel
Mary H. Manley
Martha Marlowe
Martha D. Meador
Helen O. Moore
Sarah F. Moore
Nancy F. Morgerson
Glenda M. Moultrie
Virginia Noland
Caroline R. Nye
Lois Ogden
Lucille Plummer
Betty C. Proctor
Barbara Rehm
Virginia L. Reimer
Floy Russell
Bertie Sexton
Mary R. Singer
Virginia Skidmore
Mildred Snapp
Katie L. Snyder
Margaret G. Stephens
Lottye L. Stewart
Frances Timberlake
Alma R. Vinsant
Mary A. Wallingford
Allie Webb
Dorothy Weller
Mary F. Wilson
Vera Virginia Williamson
Edna H. Willmott

'Y' FRESHMAN CLUB

Founded 1938

PURPOSE

The purpose of this organization is to help freshmen adjust themselves to university life and grow in Christian ideals.

OFFICERS

HENRY HAMMACK . . . . . *President*
VIRGINIA WILLIAMSON AND ROBERT AMMONS . . . . . *Vice-Presidents*
EDNA MASON BURTON . . . . . *Secretary*

FRESHMAN CLUB COMMITTEES

Social
Elizabeth Chapman
Ed Hank

Worship
Martha Adams
Wilfred Kelly
Joseph Hendricks

Membership
Katy Lee Snyder
Owen Cox
Miriam Mangum
Jean Williams

Publicity
Bob Ammons

Program
Glenna Ballard
Frances Jaggers
Eileen Shults
Glenn Mohney



POULTRY CLUB

Established at the University in 1935

PURPOSE

The purpose is to create more interest in the field of poultry, to develop ways and means of furnishing students in the College of Agriculture whose major interest is in the field of poultry with a broader understanding of the poultry industry, and to bring them in closer touch with its leaders.

FACULTY ADVISER

Dr. Arthur T. Ringrose

OFFICERS

ELMON SALYER . . . . . *President*
GLENN CLAY . . . . . *Vice-President*
ROBERT H. CLEVELAND . . . . . *Secretary*
ESTILL NOFFSINGER . . . . . *Treasurer*
TERRELL NOFFSINGER . . . . . *Reporter*

MEMBERS

J. C. Barnhill
Garland Bastin
John Bauer
Sam Baughman
James Blue
Warner Braughman
Omer Bryant
Ben Butler
Glenn Clay
Robert H. Cleveland
Sam Coppock
Allan Davis
Kenneth England
D. L. Estes
Charles Futrell
McIntyre Gaunce
Charles Gibson
Clyde Gilliam
Leonard Gooch
Stanley Hager
Floyd J. Heird
Kenneth Helton
Maurice Humphrey
James H. Ison
Lloyd Johnson
Paul Keen
James Lee
Harry Lindberg
Bob Meshew
John Montgomery
Chad Mullins
Homer McAllister
Lester McDaniel
William Newell
William Newman
Estill Noffsinger
Terrell Noffsinger
Ed Pasco
Julian Pierce
Jim Rees
Elmon Salyer
Martin Shearer
L. H. Smith
Alfred Strauss
John Tuttle
Franklin Walker
E. P. Walters
Howard Webb





DAIRY CLUB

Founded May 16, 1933

PURPOSE

The purpose of this organization is to provide closer contact between students in the College of Agriculture majoring in dairying, and leading men of the industry; to enable the students to obtain employment and experience; to sponsor a dairy cattle judging team; and to recognize men in the state who have contributed much to the dairy industry.

FACULTY ADVISER

Fordyce Ely

OFFICERS

Stanley Howard . . . . . *President*
Clifton Hardesty . . . . . *Vice-President*
Glenn Clay . . . . . *Secretary*
Garland Bastin . . . . . *Treasurer*

MEMBERS

James Blue
Glenn Barton
James Barnhill
Warner Broughman
Billie Bryan
Garland Bastin
Everette Beers
Benjamin Butler
Nelson Cande
Terry Campbell
John G. Clore
Glenn Clay
Robert L.Connor
James Corbin
Bernard Dorsey
C. W. Dawson
Kenneth England
Delbert Estes
Leonard Gooch
Mac Gaunce
Charles Gibson
Clyde Gilliam
Clifton Hardesty
Tom Harris
Stanley Howard
Elmer Hixon
James Ison
William Frazier Johnston
Lewis W. Marker
John Montgomery
Leslie Moore
Marshall McKenzie
Earl Netherlands
Ed Pasco
Thomas Pettus
Robert Price
Robert H. Rawlins
Paul Robbins
Ray Russell
Edward L. Sanders
Edwin Stamper
Clinton Tucker
John Tuttle
William Threlkeld



4-H CLUB

PURPOSE

To keep alive the spirit of 4-H Club work.

FACULTY ADVISER

J. W. Whitehouse

OFFICERS

GLENN CLAY . . . . . *President*
SARA TRIPLETT . . . . . *Vice-President*
CHRISTINE BARLOW . . . . . *Secretary*
PERCY ADAIR . . . . . *Treasurer*
ERNEST HARRIS . . . . . *Reporter*

MEMBERS

Percy Adair	Carl Chester	Berl Fowler	Lucille Jett	Glenda Moultrie	Ruth Scott
Lynn Allen	Paul Clark	Franklin Frazier	Laura Johnson	William O. Newall	Kathryn Sebree
Dorothy Angle	Glenn Clay	Dorothy Jean Garrison	Pauline Johnson	Jean Potter	James Simpson
Sarah Armbruster	Dorothy Cook	Joe Gayle	William F. Johnson	Reginald Prather	Virginia Skidmore
Christine Barlow	Joyce Cotton	Genevieve Gee	Gene Jones	Tommie Prather	Ruth Slaughter
Garland Bastin	Evelyn Cox	Dorothy Gentry	Ester Kalb	Robert Price	Marietta Smith
Myrtle Binkley	Frank Cox	Clyde Gilliam	Allie G. Kendall	Fern Ratliff	Helen Stafford
Evelyn Ballingol	Margaret B. Cromwell	Robert Griffith	Marion Kendall	Porter Read	Margaret Stutzenberger
Sue Ballingol	John W. Crowe	Margaret Gulley	Margaret Kendrick	Rodney Reams	Agnes Sublette
Georgia Booker	James Crowley	William H. Hale	Thompson Kent	Virginia Reimer	Floyd Thompson
Robert Booton	Helen Culton	Ernest Harris	Dorothy Klapp	Russell Reynolds	Jesse Thornton
Harry Boyd	Frances Dale	Lorraine Harris	Martha D. Meador	Marion Roberts	Frances Timberlake
Chester L. Brown	Dorothy Darnell	Kenneth Helton	Robert Meshew	Russell Rowland	Sara Triplett
Howard Campbell	Cathryn Diachun	Kenneth Henshaw	John Montgomery	Elward Royster	John Tuttle
Isabelle Cash	Kitty Earle	Lula Hibbard	Leslie Moore	Elmon Salyer	Rachel Underwood
Roberta Cherry	Helen Early	Mildred Hudnall	Robert S. Moore	Gerald Schaffer	Beatrice Wayne
	B. J. Foster	Mary Hume	Frances Morgerson	William Schneiter	

HOME ECONOMICS CLUB

PURPOSE

The purpose is to train active and efficient leaders among young women for home and community life, and to furnish opportunity through organization for professional activities.

FACULTY ADVISER

Statie Erickson

OFFICERS

Joyce Cotton . . . . . *President*
Jane Allen . . . . . *Vice-President*
Margaret Boyd Cromwell . . . . . *Secretary*
Allie Garnet Kendall . . . . . *Treasurer*

MEMBERS

Wilma Abrams
Lucille Bertram
Mary Clark Carmen
Dorothy Cook
Joyce Cotton
Margaret Boyd Cromwell
Martha Cravens
Helen Early
Eleanor Edwards
Betty Feland
Dorothy Gentry
Jean Hadden
Marjorie Hayden
Nola Jayne
Laura Johnston
Florane Justice
Margaret Kendrick
Helen Mastin
Marjorie Helton
Sarah Armbruster
Frances Dale
Jane Farmer
Ester Kalb
Gaynell Mallory
Lyda Short
Ruth Slaughter
Dorothy Stiles
Mary Stokes
Agnes Sublette
Sara Triplett
Mary F. Kells
Louise McGoldrick
Ruth McKenzie
Betty Mulberry
Lois Straus
Beatrice Wayne
Kathryn Wiley
Jane Allen
Christine Barlow
Mary E. Bennett
Jeanette Blain
Isabelle Cash
Cathryn Diachun
Janet Ferbus
Ann Ford
Nancy Goodin
Dorothy Hill
Helen Horlacher
Pauline Johnson
Ruth Keeney
Allie G. Kendall
Gladys Kilpatrick
Dorothy Klapp
Rose Nesbitt
Nettie Lee Riggs
Taylor Bess Rollins
Olive Roser
Kathryn Sebree
Ida Jo Shouse
Marietta Smith
Nancy Stevens
Margaret Stutzenberger
Margaret Trent
Rachel Underwood
Marion Valleau
Sarah Veech
Dorothy Warner
Mary F. Wiley
Dorothy Angle
Marion Bradford
Eulice Cornett
Dorothy Darnell
Lorraine Harris
Dorothy J. Lawrence
Martha Marlow
Martha Meador
Mary K. McClanahan
Nancy Morgerson
Glenda Moultrie
Virginia Skidmore
Frances Timberlake



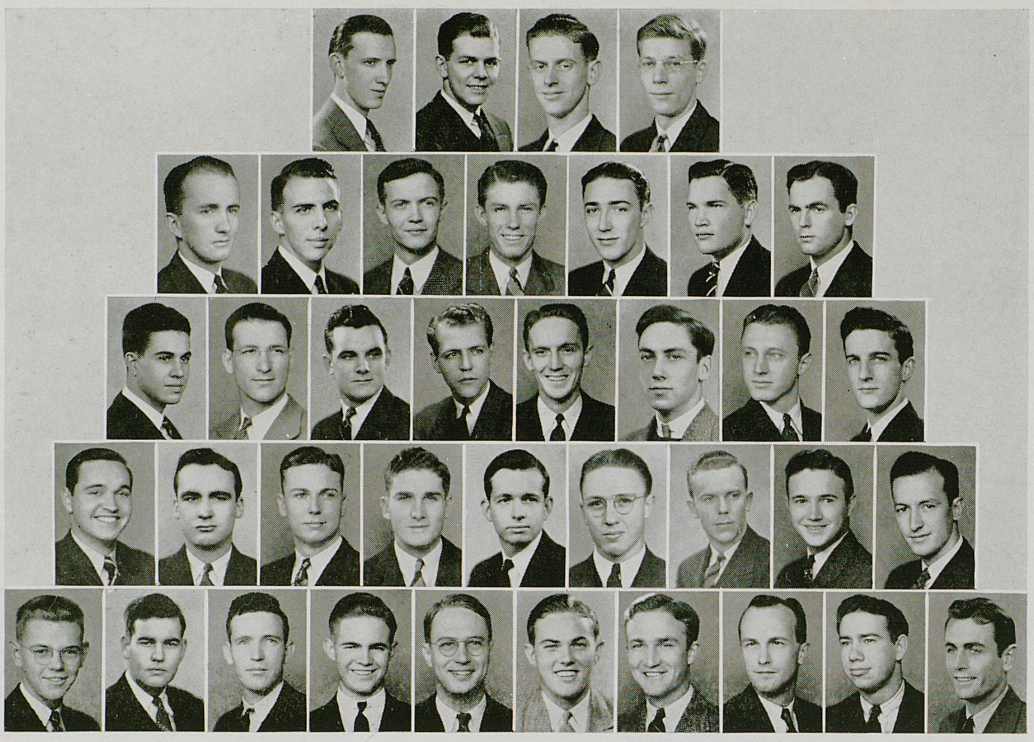

Booton Frazier Smoot Strauss
Fowler Cox Corbin Campbell Smith Salyer Hancock
Ewing Knight Clarkson Hawkins Harney Caldwell Judge Clore
Robbins Ramsey Howard Rogers Webb G. Gibson Pierce Connor Conover
Cande McConathy Estes Ison Beers Thompson Harris C. Gibson Clay Stokes

BLOCK AND BRIDLE

ANIMAL HUSBANDRY CLUB

PURPOSE

The purpose is first: To promote a higher scholastic standard among the students of animal husbandry; second, to promote more interest at intercollegiate judging contests by presenting suitable awards; third, to bring about a closer relationship among the men pursuing some phase of animal husbandry as a profession; fourth, to encourage students to take up animal husbandry in some phase as a profession.

FACULTY ADVISER
W. P. Garrigus

MEMBER IN FACULTY
L. J. Horlacher

OFFICERS

FRANKLIN FRAZIER . . . . . *President*
ROBERT W. BOOTON . . . . . *Vice-President*
WILLIAM DUTY . . . . . *Secretary*
WILLIAM R. SMOOT . . . . . *Treasurer*
BENJAMIN BUTLER . . . . . *Marshal*
JOHN G. CLORE . . . . . *Reporter*

MEMBERS

James Barnhill
Buddy Beers
James Blue
Robert Booton
Warner Broughman
Ben Butler
Logan Caldwell
Howard Campbell
Terry Campbell
Nelson Cande
Frank Clark
Louis Clarkson
Glenn Clay
Buck Clay
John Clore
Robert Cleveland
Jewell Colliver
Bob Conover
Robert Connor
Frank Cox
Robert Davis
Bill Duty
Delbert L. Estes
Sam R. Ewing, Jr.
Theodore Forbes
Berl Fowler
Richard Foy
Franklin Frazier
Charles Gibson
Clyde Gilliam
Stanley Hager
Curtis Hancock
Tom C. Hardesty
Ernest Harris
Glenn Harney
Arthur Harney
W. D. Hawkins
Charlie Hogg
Stanley Howard
James Ison
Wm. D. Judge
Willard Welch
Homer Lee Knight
James Lee
Otto Losch
James McConathy
John Montgomery
Earl Netherlands
Terrell Noffsinger
Estill Noffsinger
Ralph Overfield
Eddie Pasco
Sam Harrison
Tom Pettus
Wm. J. Pierce
James Ramsey
Paul Robbins
Frank Rogers
Elmon Salyers
Frank Satterwhite
Harold Simpson
Charles Smith
Harry Smith
S. J. Stokes
A. Strauss
Warren Thompson
J. B. Thornton
John Tuttle
Howard Webb



FALL FESTIVAL

HELD NOVEMBER 24, 1939 AT THE LIVESTOCK PAVILION ON THE AGRICULTURE CAMPUS

Highlight of the Agriculture college's autumn activities is its annual Fall Festival, sponsored jointly by Alpha Zeta, the honorary agriculture fraternity, and Block and Bridle, a group composed of Animal Husbandry majors. The celebration's fame is state-wide. Correspondingly, a large percentage of its visitors are from outside the University populace.

Function of the Festival is to offer a representative show of Kentucky's farm products and to provide entertainment in the traditional rural manner. Officials make a special attempt each year to reincarnate some of the country customs which, unfortunately, have become almost extinct in recent years. This year's affair was the fourth consecutive Festival to be held.

In accordance with school tradition, a queen is chosen each year to reign at the occasion. Elected by a popular vote of the agriculture men students, the office is considered the highest honor accorded any woman student in the College of Agriculture.

This year's queen was Miss Louise Barbara McGoldrick, a senior from Versailles, who was crowned by Alpha Zeta's Chancellor, Alfred Strauss of Louisville. Miss Marian H. Bradford, a Lexington freshman, and Miss Ann Adams, a freshman from Versailles, served as the queen's attendants.



Diachun Angle Slaughter Cromwell Reimer Ratliffe Sebree Stutzenberger Cox J. Cotton Smith Armbruster Cash Johnson Gentry Barlow Timberlake Triplett Hibbard Gulley Culton

SHELBY HOUSE

Founded in 1934

PURPOSE

The Shelby House is organized and run co-operatively by a group of girls who are members of 4-H Clubs.

FACULTY ADVISER

Statie Erickson

OFFICERS

Dorothy Gentry . . . . . *President*
Margaret Boyd Cromwell . . . . . *Vice-President*
Christine Barlow . . . . . *Secretary*
Kathryn Sebree . . . . . *Treasurer*
Marietta Smith . . . . . *Reporter*

MEMBERS

Dorothy Angle
Sarah Armbruster
Christine Barlow
Isabelle Cash
Joyce Cotton
Evelyn Cox
Margaret Boyd Cromwell
Helen Culton
Cathryn Diachun
Dorothy Gentry
Margaret Gulley
Lula Hibbard
Pauline Johnson
Fern Ratliff
Virginia Reimer
Kathryn Sebree
Ruth Slaughter
Marietta Smith
Margaret Stutzenberger
Frances Timberlake
Sara Triplett


GREEKS
AT
KENTUCKY

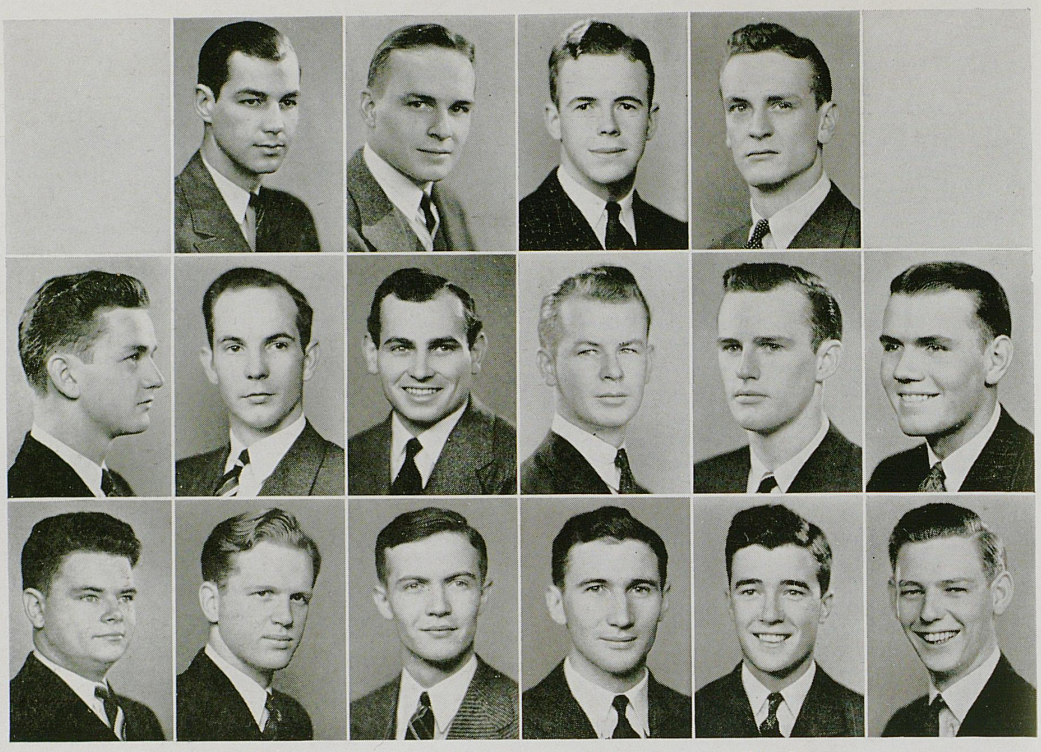

Phillis
Kelley

Sugg
Satterwhite
Boles

Davis
Corum
Corbin

Lowry
Schuyler
Nelson

Hunsaker
Shipe
Clark

Johnson
Wood

INTER-FRATERNITY

PURPOSE

The Inter-fraternity Council is composed of an officer of each social fraternity on the campus. Its object is: To establish and maintain a harmonious relationship among fraternities and the University, to encourage a high standard of scholarship, and to foster all activities that advance the best interests of the University and fraternities. Members are elected annually. It is the custom for the council to send a representative to the annual National Inter-fraternity Conference to represent the University.

FACULTY ADVISER

Dean T. T. Jones

OFFICERS

CRITTENDEN LOWRY . . . . . *President*
FRANK E. CLARK . . . . . *Vice-President*
OSCAR CORBIN . . . . . *Secretary*
DOMINIC GENTILE . . . . . *Treasurer*

MEMBERS

Frank E. Clark, *Alpha Gamma Rho*
Oscar Corbin, *Alpha Sigma Phi*
Phil Phillis, *Alpha Tau Omega*
Harold Schuyler, *Delta Chi*
J. D. Davis, *Delta Tau Delta*
Frank Shipe, *Kappa Sigma*
F. L. Satterwhite, *Kappa Alpha*
Clifton Powell Johnson, *Lambda Chi Alpha*
John Boles, *Phi Kappa Tau*
Carl Kelly, *Phi Sigma Kappa*
Billy Sugg, *Pi Kappa Alpha*
Crittenden Lowry, *Sigma Alpha Epsilon*
James Wine, *Sigma Chi*
John Hunsaker, *Sigma Phi Epsilon*
Alvin Stacey, *Sigma Nu*
L. C. Nelson, *Triangle*
Rollins Wood, *Phi Delta Theta*



Winkler
Clay

Young
Mohney

Stem
Hillenmeyer
McGaughey

Turck
Garred

Barker
Tye

PAN-HELLENIC

PURPOSE

The Women's Pan-Hellenic Association is composed of two representatives of each social sorority on the campus. Its purpose is to foster cooperation and observance of social rules and to encourage scholarship and good will among sorority women. The officers are rotated according to the date of the sororities' establishment on the campus.

FACULTY ADVISER

Jeanette Scudder

OFFICERS

Patricia Stem . . . . . *President*
Dorothy Hillenmeyer . . . . . *Secretary*
Elna Winkler . . . . . *Treasurer*

REPRESENTATIVES

Alpha Gamma Delta
Jeanne Barker
Nancye Mohney

Alpha Xi Delta
Emily Clay
Alice McGauhey

Chi Omega
Do Ann Young
Lida Garred

Delta Delta Delta
Dorothy Hillenmeyer
Harriet Woods

Delta Zeta
Patricia Stem
Gean Tye

Kappa Kappa Gamma
Virginia Smith
Emmy Lou Turck

Zeta Tau Alpha
Alma Barnard
Barbara Dennis

Kappa Delta
Dorothy Bond
Elna Winkler

ALPHA GAMMA DELTA

National Social Sorority



EPSILON

Left to right:

Row one
Poarch
Palmer
Middleton
M. Bryson
Kash
Bennett
Barker
Dudley

Row two
Dyer
Taylor
Pirkey
Robertson
Bertram
Klingholz
Reid
Hodson

Row three
Shrock
Saunders
Bowne
Mehne
Codell
Mitchell
Blackburn
Canary

Row four
Bringardner
Bottorff
Mohney
Thomas
Butler
M. Porter
B. Mitchell
Crain

Row five
Jones
Van Cott
Hemingway
Moran
Funk
Dudley
Hatter
Anderson

Row six
E. Porter
Criscillis
Osborn
Watt
Murray
Pumphrey
Rochester
Sexton

Row seven
Gill
Rehm
Burnette
Boaz
Dalzell
Arnsparger
Clark
Howard

Row eight
J. Bryson
Crawford
Paddison
D. Clark
S. Thomas
Tate
Rogers
Reid

Alpha Gamma Delta was founded at Syracuse University in 1904, and five years later, the Epsilon chapter was installed on the University campus. The flowers are red and buff rose; the colors, red, buff, and green; and the national publication is the "Alpha Gamma Delta Quarterly."

Alumnae in the University faculty include Marie Barclay and Sally Pence. Several nationally-known alumnae include: Agnes Newton Keith, authoress; Sara Henderson Hay, poet; Elizabeth Corbett, authoress; Gladys Branegan, Dean of the College of Arts, Montana State University.

SENIORS

Jeanne Barker
Ruth Bennett
Lucille Bertram
Mary Bryson
Mildred Kash
Jane Elgin Dudley
Bonnie Middleton
Martha Mitchell
Ruth Clay Palmer
Fannie Belle Pirkey
Mary D. Porter
Leona Robertson
Mary Sanders

JUNIORS

Jeanne Bowne
Elizabeth Butler
Harriet Canary
Alice Codell
June Crain
Billie Dyer
Ruth Hodson
Annette Klingholz
Betty Mitchell
Aimee Murray
Marjory Shrock
Helen Taylor
Betty Sexton

SOPHOMORES

Mary Louise Anderson
Elizabeth Bottorff
Ann Bringardner
Anne Rhodes Hatter
June Mehne
Nancye Mohney
Margery Thomas
Loretta Funk
Marjorie Moran

PLEDGES

Margaret Arnsparger
Dorothy Clark
Margaret Clark
Betty Mae Dalzell
Eva Marie Gill
Mary Jane Watt
Robena Jo Reid
Carrie Lou Reid
Katherine Poarch
Cathlyn Criscillis
Sally Hemingway
Mary Clare Howard
Louise Jones
Harriet Osborn
Emma Bell Porter
Rosalie Pumphrey
Barbara Rehm
Eloise Rochester
Lillian Tate
Shirley Thomas
Jeanne Van Cott
Helen Cary Blackburn
Mary Lewis Boaz
Juliette Bryson
Mary Lee Burnett
Gene Ray Crawford
Jo Carroll Dudley
Betty Frances Rogers
Betty Paddison

OFFICERS

JEANNE BARKER . . . . . *President*
JEANNE BOWNE . . . . . *Vice-President*
RUTH CLAY PALMER . . . . . *Secretary*
MARY BRYSON . . . . . *Treasurer*



ALPHA XI DELTA

National Social Sorority



XI

Left to right:

Row one
Clay
Dye
Giltner
Ewan
Lawson
Lewis

Row two
Graham
Bevins
Johnson
Lee
Snyder
Long
Stark

Row three
Spicer
Stokes
Sutherland
Martha Hixson
McGaughey
Jane Farmer
Holmes

Row four
Reynolds
Williams
Beeler
Finneron
Jean Farmer
Blevins
V. Smith

Row five
Marion Hixson
Gibson
Stephens
Gerald
Steele
Hoskins
House

Row six
Willing
Pugh
Marshall
A. Smith
Ogden
Adams
Carmen

The first local sorority to become a national on the University of Kentucky campus, Xi of Alpha Xi Delta was installed in 1908. The national organization was founded at Lombard College in April, 1893, and now consists of 57 chapters.

Maxine Davis, authoress; Pat Friday, radio star; and Lena Townley, well-known photographer, are included in a list of prominent Alpha Xi alumnae. Miss Margaret Tuttle, University faculty member, is also an alumna.

Colors of Alpha Xi Delta are double blue and gold; and the pink rose is the sorority flower. The "Alpha Xi Delta Journal" is the official organ.

SENIORS

Emily Clay
Nathalie Dye
Evelyn Ewan
Edith May Giltner
Jean Lawson
Lovaine Lewis

JUNIORS

Anna Mae Bevins
Louise Graham
Anne Johnson
Betty Lee
Helen Long
Mamie Snyder

SOPHOMORES

Mary Ann Blevins
Jane Farmer
Llewellyn Holmes
Alice McGaughey
Betty McGregor
Dorothy Sutherland
Ann Spicer
Mary Louise Stokes
Martha Hixon

PLEDGES

Mary Clark Carmen
Betty Jane Chapman
Alice Louise Smith
Margaret Stephens
Ann Adams
Dorothy Beeler
Jean Farmer
Genevieve Finneron
Phyllis Gerald
Lucille Gibson
Marian Hixson
Mary Jane Hoskins
Geneva House
Ursula J. Marshall
Lois Ogden
Betty Jane Pugh
Jean Reynolds
Vivian Mae Smith
Anita Steele
Frances Williams
Marcia Willing
Lady Gray
Virginia Clark

OFFICERS

EMILY CLAY . . . . . *President*
LLEWELLYN HOLMES . . *Vice-President*
JANE FARMER . . . . . *Secretary*
HELEN LONG . . . . . *Treasurer*



CHI OMEGA

National Social Sorority



LAMBDA ALPHA

Left to right:

Row one
Hannah
File
S. Jackson
M. Conant
D. Young
A. H. Davis
C. Young

Row two
L. Moss
Edwards
C. Conant
Haley
J. Jackson
Day
Furr
Burks

Row three
Rollins
Godman
McMurtry
Grant
E. McDowell
deMaro
Bronston
Garred

Row four
Cruise
Kirby
Richard
Sandifer
Wigginton
Weisenberger
Warwick
B. Jackson

Row five
Lair
Richmond
LaBach
B. Moss
Wilson
Lackey
Anderson
Nickerson

Row six
M. Brown
Humble
McMahill
Chestnut
Gorin
R. Brown
Burton
Sego

Row seven
Adams
Powell
M. McDowell
Newell
Shultz
Beard
Miller
D. Davis

Lambda Alpha of Chi Omega, installed at the University in 1914, is one of 93 chapters in the national organization, which was established in 1895 at the University of Arkansas.

Cardinal and straw are the sorority colors and the carnation is the official flower. "The Eleusis," publication of the national office, tells of Chi O activities.

Some nationally well-known alumnae of Chi Omega are: Marjorie Nicholson, president of Phi Beta Kappa; Judge Georgia Bullock, Supreme Court of California; and Estelle Lawson Page, nationally known golfer.

SENIORS

Jane Day
Clara Belle Haley
Susan Jackson
Helen Burks
Nancy McKee
Harriet Estes
Cicely McMurtry

Billy Jackson
Betty Bronston
Frances Hannah
Lucy Anderson
Mary Conant

Caroline Conant
Elizabeth Wigginton
Douglas McCown
Jane White Humble

Edna Mason Burton
Eileen Schultz
Muriel Wilson
Eileen Sullivan
Betty Callaway
Anne Howell Richmond

Elizabeth Cruise
Eleanor Edwards
Do Anne Young
Mary Stuart Pile
Mary Mitchell Grant
Lillian Moss

JUNIORS

Ann Harding Davis
Elizabeth McDowell
Taylor Bess Rollins
Lida Garred
Mary Louise Weisenberger

SOPHOMORES

Mary La Bach
Mary Ann Gott
Margaret Brown

PLEDGES

Belinda Moss
Mary Bayne Lackey
Miriam McDowell
Betty Ann McMahill
Martha Adams
Jane Miller
Caroline Newell

Chick Young
Jean Jackson
Noami Estill
Mary Ellen de Maro
Ann File
Elizabeth Furr
Madison Bowmar

Geneva Sego
Martha Lair
Jane Richard
Lyl Warwick
Ruth Pile

Rosemary Brown
Mary Nickerson
Nan Kirby
Martha Jane Sandifer

Helen Powell
Mamie Godman
Jane Chestnut
Ann Gorin
Frances Beard
Dinsmore Davis

OFFICERS

DO ANN YOUNG . . . . . *President*
ANN HARDING DAVIS . . . *Vice-President*
SUSAN JACKSON . . . . . *Secretary*
FRANCES HANNAH . . . . . *Treasurer*



DELTA DELTA DELTA

National Social Sorority



DELTA RHO

Left to right:

Row one
Weakley
Justice
Sullivan
Elliott
Rhodes
Hillenmeyer
Crutcher

Row two
Robertson
Roszell
Sanger
P. Shumate
Covington
Woods
Biggs

Row three
Douglass
Fulcher
Thompson
Denny
Stoll
Penney
Wiley

Row four
Randall
Francis
Ruth
Howe
Dolberg
Rose
Miller

Row five
Evans
Jones
Raike
McClung
C. Robinson
Duncan
Whayne
Marks

Row six
Boland
Wyatt
Puryear
Hall
Riley
Denny
Herrington
Whitsell

Row seven
Robinson
J. Robertson
Blackwell
E. Shumate
Kirk
Rice
Caskey
Land

Delta Rho, the local chapter of Delta Delta Delta, was installed on the University campus in March, 1923, and is one of 88 in American colleges and universities.

The national organization of Delta Delta Delta was founded at Boston University in 1888, and publishes "The Trident" and "Contact," as official organs. Silver, gold, and blue are the Tri Delt colors and the pansy is the sorority flower.

Well-known alumnae of Delta Delta Delta include: Lila Bell Acheson, editor of the "Reader's Digest"; Louise McPhetridge Thaden, aviatrix and authoress; Katherine Lenroot, chief of the Children's Bureau, U. S. Department of Labor; and Lucille Foster McMillin, member of the U. S. Civil Service Commission.

SENIORS

Sara Biggs
Betsy Covington
Vie Cramer Crutcher
Betty Elliott
Dorothy Hillenmeyer
Martha Hume
Florane Justice
Margaret Anne Rhodes
Shella Robertson
Ruth Sanger
Lois Sullivan
Peggy Weakley
Harriet Woods

JUNIORS

Betty Denny
Jean Elliott
Jane Anne Evans
Mary Carlyn Gregory
Anne Myers
Mary Agnes Penney
Kathryn Byrd Roszell
Peggy Shumate
Anne Lee Stoll
Jane Thompson
Laura Walton
Mary Frank Wiley
Marcia Randall

SOPHOMORES

Jean Douglass
Jessie Francis
Mary Virginia Fulcher
Evelyn Dolberg
Lida Belle Howe
Betty Bow Miller
Betty Rose

PLEDGES

Margaret Blackwell
Margaret Boland
Ann Caskey
Sarah Denny
Lois Duncan
Henryetta Hall
Mary Herrington
Ann Harpring
Jean Harpring
Elizabeth Jones
Ann Kirk
Ann Land
Margaret Marks
Ruth McClung
Emma Jane Puryear
Betty Ann Raike
Jane Rice
Lila June Robertson
Orel Ruth
Joyce Ryley
Elizabeth Shumate
Mary Virginia Whayne
Martha Whitsell
Angeline Wyatt
Mary Lyne Robinson
Connette Robinson

OFFICERS

DOROTHY HILLENMEYER . . . *President*
SARA BIGGS . . . . *Vice-President*
FLORANE JUSTICE . . . . *Secretary*
LOIS SULLIVAN . . . . . *Treasurer*



DELTA ZETA

National Social Sorority



ALPHA THETA

Left to right:

Row one

Meador
Hatton
Bouden
Rich
Tye

Row two

Stem
P. Jones
Plummer
Graves
Howard

Row three

Crouch
Gabbard
Warren
Roser
Gower

Row four

Collins
Lake
Phillips
Terrell
Breeden

Row five

Greever
Wheeler
Taylor
Jones
Darnell

Delta Zeta, founded at Miami University in 1902, was installed on the campus as the Alpha Theta chapter in 1923, and is now one of 58 chapters in the national organization.

Old rose and vieux green are the colors; Kilarney rose, the flower; and the diamond is the sorority jewel. Alumnae in the faculty are Misses Mildred Lewis, Verna Latzke, Jessie Wilson, and Helen Fry.

Among nationally prominent Delta Zeta's are: Vess Goodykoontz, assistant Commissioner of Education in the Department of Interior; Margaret McClintock, designer; Gail Patrick, movie star; and Zenith Brown, authoress.

SENIORS

Gean Tye
Hope Hatton
Virginia Rich
Linda Bouden

JUNIORS

Patricia Stem
Annette Crouch
Virginia Lake
Evelyn Warren
Verna Mae Meador
Mary Evalyn Phillips

PLEDGES

Jean Jones
Wilyah Graves
Margaret Collins
Florena Greever
Mary Agnes Gabbard
Eleanor Howard
Dorothy Frances Darnell
Olive Roser
Frances Terrell
Peggy Jones
Jane Gower
Betty Esther Breeden
Frances Taylor
Lucille Plummer
Peggy Wheeler

OFFICERS

GEAN TYE . . . . . *President*
VERNA MAE MEADOR . . *Vice-President*
LINDA BOUDEN . . . . . *Secretary*
ANNETTE CROUCH . . . . *Treasurer*



KAPPA DELTA

National Social Sorority



EPSILON OMEGA

Left to right:

Row one
- Winkler
- Johnson
- Phelps
- Ransdell
- Rand
- Pettus
- McFarland

Row two
- Valentine
- MacVey
- Hubbard
- J. Overstreet
- Evans
- Hendershot
- Smith

Row three
- Dedman
- Ware
- Crook
- Keeton
- M. Gardhouse
- Chase
- McDaniels
- L. Gardhouse

Row four
- Kendall
- Preston
- Daugherty
- Roberts
- Williams
- Bond
- S. Ransdell
- Horlacher

Row five
- Gentry
- Hagenbach
- L. Overstreet
- Ewing
- Bailer
- Bailey
- Longsworth
- Ingels

Row six
- Williamson
- Arends
- Peacher
- Renfro
- Pennebaker
- Bradford
- Raymond
- Greathouse

Row seven
- Mitchell
- Jones
- Randolph
- Archer
- Harkey
- Lusk
- Nicholson
- Taylor

In the year 1897, at the Virginia State Teachers' College, Kappa Delta was founded. The Epsilon Omega chapter was installed on the Kentucky campus in 1910.

Anita Gardner and Willie Hughes Adams are Kappa Delta faculty members. Prominent national alumnae include: Pearl Buck, authoress; Helen Claire, actress; George O'Keefe, painter; Hildegarde Millmore, editor of the women's page, McCall's magazine.

The sorority colors are olive green and white; the flower is the white rose; while the national publication is "The Angelos."

SENIORS

Virginia Chase
May Christian Dedman
Mary Ellen Evans
Lula Gardhouse
Mariam Gardhouse
Harriet Hendershot
Jean Hubbard
Mary Margaret Johnson
Carol Keeton
Elizabeth Ligon
Gladys McDaniels
Mary Lou McFarland
Barbara MacVey
Jean Ann Overstreet
Virginia Pettus
Betty Phelps
Betty Rand
Sara Ransdell
Margaret Ellen Smith
Ann Valentine
Elna Winkler

JUNIORS

Mary Rose Crook
Helen Horlacher
Allie Garnet Kendall
Margie Williams
Anita Ware

SOPHOMORES

Louise Bailey
Dorothy Bond
Nancy Brown
Bernice Daugherty
Louise Ewan
Ella Given
Betty Longsworth
Lillian Mitchell
Lee Overstreet
Ramona Perkins
Polly Bailer
Bernice Barr
Dorothy Preston
Sue Ransdell
Betty Wells Roberts
Peggy Ingels

PLEDGES

Martha Ann Archer
Annette Arends
Marion Bradford
Mary Margaret Gentry
Marilyn Greathouse
Sonia Hagenbach
Mary Lou Harkey
Betty Hatcher
Ruth Evelyn Jones
Maramartha Lusk
June Nicholson
Isabelle Peacher
Louellen Penn
Pat Pennebaker
Marjorie Randolph
Frances Renfro
Billie Raymond
Mary Kathryn Smith
Joan Taylor
Virginia Williamson

OFFICERS

ELNA WINKLER . . . . . *President*
POLLY POLLITT . . . . . *Vice-President*
ALLIE GARNET KENDALL . . . *Secretary*
HELEN HORLACHER . . . . . *Treasurer*



KAPPA KAPPA GAMMA

National Social Sorority



BETA CHI

Left to right:

Row one
Cannon
Rodes
Tallman
Rich
Turck
Hamilton
Peak

Row two
Duncan
Purdom
Elliott
L. Lyons
Thompson
Babbitt
McLean

Row three
Ratliff
Trent
Crenshaw
Ware
Baynham
Smith
Wiedeman

Row four
Wombwell
L. Barrow
Breckenridge
McMullen
Connelly
Hayes
Klock

Row five
Mendenhall
Huey
James
C. Barrow
McKay
Chapman
Allen

Row six
Ballard
Cox
Cherry
Parker
J. Rodes
Maxwell
Campbell

Row seven
Tuttle
Wilson
Pennington
Ritter
Hur
Hixson
Rounsavall

Beta Chi of Kappa Kappa Gamma was installed at the University in 1910, and is one of 73 chapters in the United States. The national organization was founded in 1870 at Monmouth College, Illinois.

Dean Sarah Blanding, Miss Mary King Montgomery, and Mrs. John Van Cleve, University faculty members, are alumnae of Kappa Kappa Gamma. Some who have achieved national fame are Dorothy Canfield Fisher, novelist; Mrs. Herbert Hoover, girl scout executive; Helen Wills Moody and Hazel Hotchkiss Wightman, tennis champions.

The Fleur de Lis and the sapphire are the flower and jewel of the sorority, and the "Key" is the national magazine. Two shades of blue form the sorority color scheme.

SENIORS

Emmy Lou Turck
Laurie Cannon
Lucy Elliot
Sarah McLean
Patricia Parker
Ruth Peak
Josephine Thompson
Margaret Purdom
Martha Jane Rich
Mary Gore Rodes
Peg Tallman

JUNIORS

Mary Duncan
Patricia Hamilton
Betty Hayes
Laura Lyons
Adelaide Klock
Jean Mahan
Mary Ellen Mendenhall
Margaretta Ratliff
Virginia Smith
Clara Taylor Spencer
Margaret Trent
Mimi Wiedeman

SOPHOMORES

Deedie Allen
Helen Babbitt
Lora Barrow
Jane Baynham
Jane Cherry
Margaret Huey
Ann McMullen
Ish McKay
Mary Allen Wombwell

PLEDGES

Glenna Ballard
Caroline Barrow
Evelyn Berryman
Gertrude Breckenridge
Elizabeth G. Chapman
Maybell Connelly
Mildred Cox
Lucy Crenshaw
Betty Hur
Mary James
Nancy Maxwell
Martha Pennington
Ann Ritter
Janet Rodes
Eleanor Rounsavall
Marjorie Thompson
Marguerite Tuttle
Louise Wilson
Betty Reddish
Betty Gregory
Elizabeth Campbell

OFFICERS

EMMY LOU TURCK . . . . . *President*
HELEN BABBITT . . . . . *Secretary*
MARY DUNCAN . . . . . *Treasurer*



ZETA TAU ALPHA

National Social Sorority

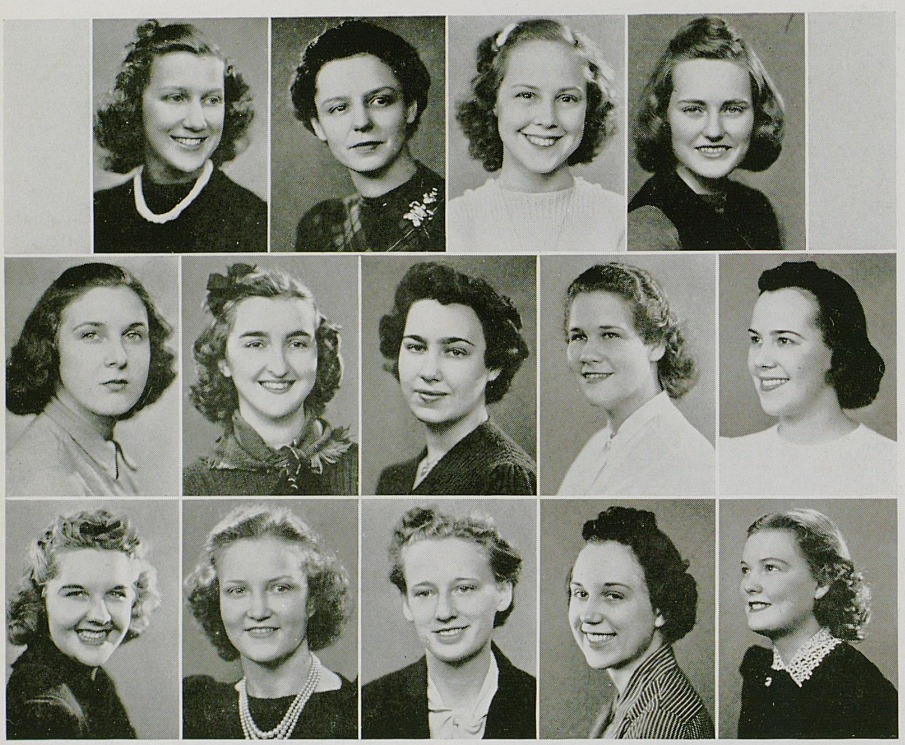

ALPHA CHI

Left to right:

Row one

Fisher
Mason
Barnard
Warner

Row two

Taylor
Roberts
White
Dale
Stamper

Row three

Parks
Hicks
Scherer
Vaughn
Barbee

SENIOR

Adrienne Mason

JUNIORS

Sara Kathryn Fisher Lyda Palmer

SOPHOMORES

Alma Barnard Barbara Dennis
Frances Dale Ann Parks
Lavenia Warner

PLEDGES

Iva Barbee Elizabeth Scherer
Letha Hicks Kay Taylor
Mary Lee Roberts Dorothy D. Vaughn
Ernestine White

OFFICERS

BARBARA DENNIS . . . . . *President*
ALMA BARNARD . . . . . *Vice-President*
SARA KATHRYN FISHER . . . . *Secretary*
LAVENIA WARNER . . . . . *Treasurer*

The national organization of Zeta Tau Alpha dates to its founding at Virginia State Normal College in 1898; the local chapter, Alpha Chi, one of 76, was installed in 1924. Turquoise blue and steel gray are the colors; the white violet is the official flower. "The Themis" is the official organ. Faith Baldwin, novelist, was a Zeta Tau Alpha, as were Virginia Fraser Boyle, poet laureate of the Confederacy; and Norma Patterson, writer.



ADVISERS

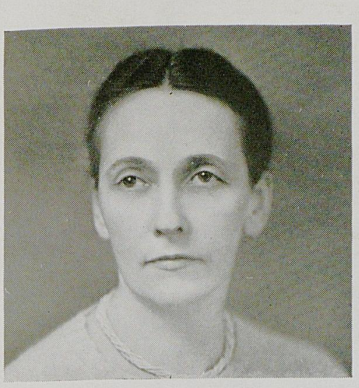

DEAN OF WOMEN

Sarah G. Blanding, Dean of Women and assistant professor of Political Science, was born in Fayette county, Kentucky. She received her A.B. degree at the University and her M.A. at Columbia. Before becoming Dean of Women, she was an instructor in physical education and Assistant Dean of Women. Her duties consist of acting as adviser to women students on all subjects affecting their interests.



ASSISTANT DEAN OF WOMEN

Mrs. Sarah B. Holmes, Assistant Dean of Women, was born at Shawnee on the Delaware, Pennsylvania, and attended the University of Kentucky, where she obtained her A.B. degree. Before coming to the University as a member of the faculty, she taught at Sayre College.

DEAN OF MEN

T. T. Jones, Dean of Men and professcr of Latin, was born in Clay county, Kentucky, and received his A.B. from the University. He obtained the degrees of M.A. and Ph.D. from Harvard. His duties consist of: Adviser to men students on all subjects affecting their interests; assists students financially through Government Aid, through the student loan fund, and through jobs on the campus and in the city; financial adviser of all fraternity groups; in charge of parking on the campus; in charge of residence halls for men, and of housing of men students in the city.

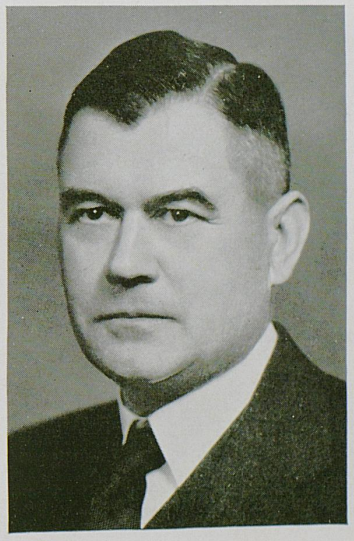

ALPHA GAMMA RHO

National Social Fraternity



OMICRON

Left to right:

Row one

Frazier
Clarkson
Hawkins
F. Clark
Gibson
Smoot

Row two

Booton
Fowler
Cox
Connor
Harris
Clore
Stokes

Row three

Gay
D. Clark
Simpson
McConathy
Thompson
A. Harney
Clay

Row four

Johnstone
Webb
G. Harney
Marshall
Ison
B. Price
P. Clark

Row five

Allen
Gayle
Cande
Beers
Read
Vivrette
Trigg

Row six

Pettus
Schaffer
Proctor
R. Price
G. Price
Renaker
Porter

Alpha Gamma Rho, fraternity for agriculture students, was founded nationally at Indianapolis, in 1908, and locally, as Omicron Chapter, in May, 1920.

Alumni in the University faculty include Professors W. S. Anderson, J. O. Barkman, Fordyce Ely, A. T. Ringrose, E. H. Kinney, H. B. Price, E. J. Wilford, and S. E. Wrather. Prominent national alumni are: J. Holmes Martin, specialist in poultry research; Dr. J. W. Peterson, dairy specialist; H. B. Price, President of American Farm Economics Society; Dr. Sleeter Bull, University of Illinois faculty member.

"The Sickle and Sheaf," official publication of the fraternity, chronicles news of Alpha Gamma Rho's 32 chapters. Official colors are green and gold; and the flower is the pink rose.

SENIORS

Robert Booton
Louis Clarkson
Frank R. Cox
Berl Fowler
Franklin Frazier

John Gay
George Gibson
Arthur Harney
O. D. Hawkins

Billy R. Smoot
S. J. Stokes
Ernest Harris
Thomas Spickard
Robert L. Connor

JUNIORS

Frank E. Clark
John G. Clore
Harold H. Simpson
Benjamin Butler

Glen Clay
Robert Marshall
E. J. Beers

Warren Thompson
Glenn Harney
James McConathy
Howard Webb

SOPHOMORES

Nelson Cande
James Ison

William F. Johnstone
H. Bruce Price
Robert H. Price

William Porter Read
Paul Clark

PLEDGES

Leonard Allen
Joe Gayle
Thomas Pettus
James Porter
Edwin Proctor

E. R. Reams
William F. Renaker
Gerald Schaffer
Alanson Vivrette

Tracy Trigg
Edmon Waters
Robert Barkman
James Brumback
Glen Price

OFFICERS

FRANK E. CLARK . . . . *President*
BILLY R. SMOOT . . . *Vice-President*
JOHN G. CLORE . . . . . *Secretary*
ROBERT W. BOOTON . . . . *Treasurer*

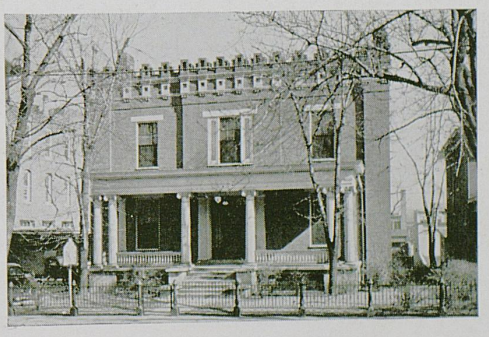

ALPHA SIGMA PHI

National Social Fraternity

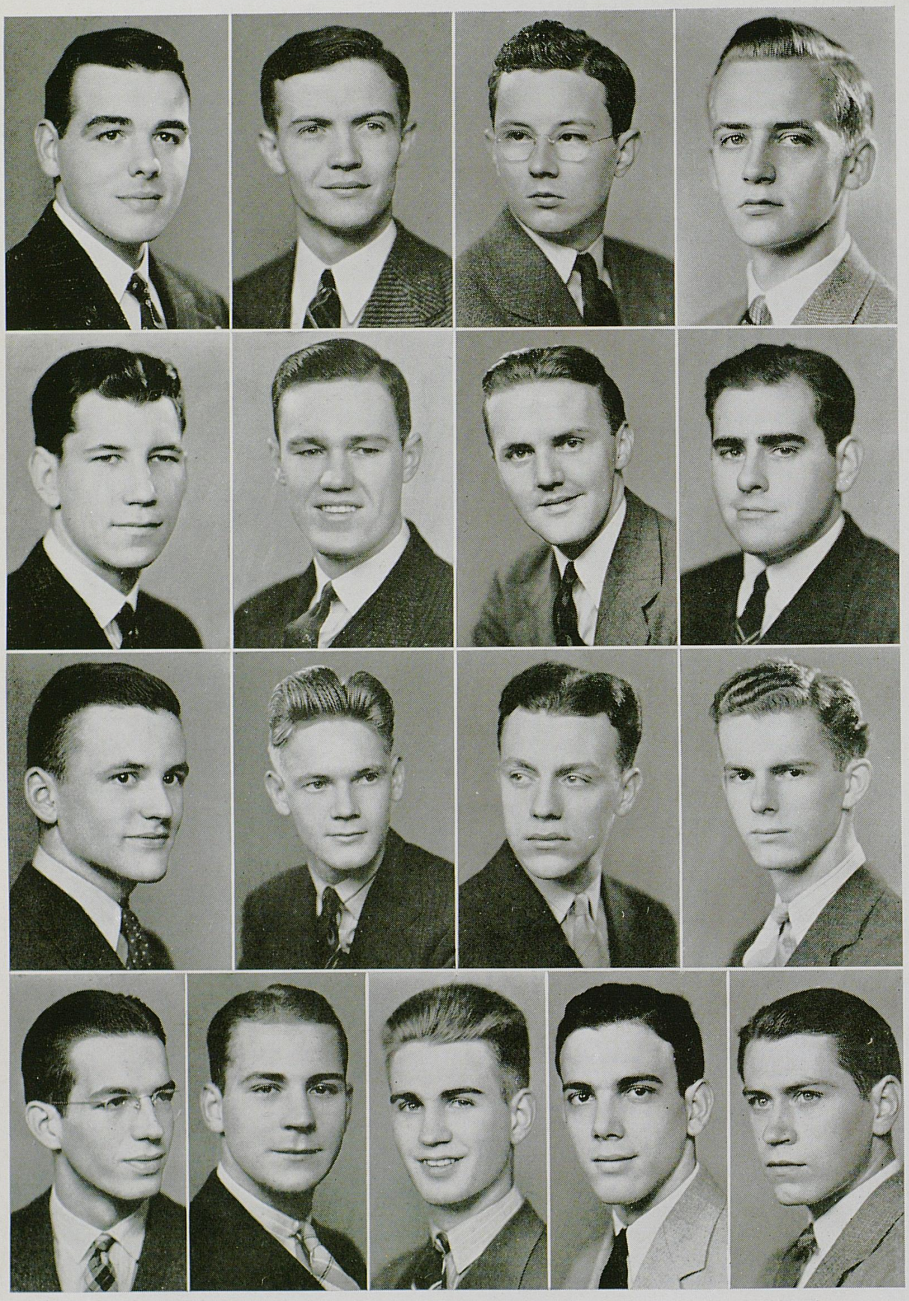

SIGMA

Left to right:

Row one

Dooley
Corbin
Eubank
Guy

Row two

Cochrane
Morgan
Fifield
Moss

Row three

Murray
Morris
Plumby
Savage

Row four

Galloway
Safriet
Hackney
Roth
Frank

Alpha Sigma Phi was founded at Yale College in 1845. The Sigma chapter was organized at the University of Kentucky in 1917. Cardinal and stone are the fraternity colors; cardinal rose, the flower; and "The Tommyhawk," the national publication.

Alpha Sigma Phi alumni on the faculty are Lysle Croft, Lester O'Bannon, and David M. Young. Among the nationally known alumni are: Charles West, Assistant Secretary of the Interior; Andrew D. White, Ambassador to Germany; and Franklin MacVaegh, Secretary to the U. S. Treasurer.

SENIORS

Oscar Corbin, Jr.
William Eubank
Ray Guy

JUNIORS

Mark Cochrane
Gerald Fifield
Kenneth Morgan
John Dooley
Hiram Johnson
Dwight Hopper

SOPHOMORES

Donald Plumby
Robert Moss
Paul Frank

PLEDGES

Irvin Safriet
Jack Morris
George Roth
J. W. Royalty
Paul Savage
Hal Hackney
Buddy Murray
Astor Kinman
Jim Corbin
Arthur Galloway
Roy May

OFFICERS

OSCAR CORBIN, JR. . . . . *President*
JOHN DOOLEY . . . . . *Vice-President*
DONALD PLUMBY . . . . . *Secretary*
GERALD FIFIELD . . . . . *Treasurer*



ALPHA TAU OMEGA

National Social Fraternity



MU IOTA

Left to right:

Row one
Phillis
Joe Johnson
Creason
Keller
Tooms
Booher
Fischer

Row two
Nickerson
Mullen
Rouse
Smith
Jenkins
C. Moler
Williams

Row three
Clark
Cook
Elder
Jim Johnson
Ross
Graham
Redd

Row four
Dodson
Ledridge
H. Williams
Fuller
Stapp
Angelucci
Willmott

Row five
Scherer
Walsh
Thornton
Nicely
Nollau
Trent
B. Robinson
Leonard

Row six
Eschborn
Collings
Lail
Brown
Rice
Barnard
Schweder

Row seven
Gard
Martin
J. Moler
Chambers
Kemp
Bondurant
Bell
Beard

In 1909, the installation of Mu Iota chapter of Alpha Tau Omega was held on the local campus. The national organization, having 96 local chapters, dates back to the establishment of the first chapter at Virginia Military Institute in 1865.

In the faculty at the University of Kentucky are Professors L. J. Horlacher, Niel Plummer, F. A. Hughes, J. W. May, Watson Armstrong, L. E. Nollau, H. M. Merriwether, William H. Pittman, and Bart Peak. Some well-known national alumni are: Major Gen. Robert L. Fuller; Carl E. Compton, president of Massachusetts Institute of Technology; George W. Rightmire, president of Ohio State University; Charles W. Appleton, vice-president of General Electric Company; C. M. Cutler, lighting engineer of New York World's Fair; and Arthur H. Compton, awarded the Nobel Prize in Physics.

The fraternity flower is the white tea rose, while the colors are blue and gold. The national publication is "The Palm."

SENIORS

Armand Angelucci
Virgil Beasley
George W. Booher
John R. Clark
Joe C. Creason
William B. Elder, Jr.
Fred B. Fischer
Merle W. Fowler, Jr.
Phillip Jenkins, Jr.
Joe R. Johnson
John E. Keller
William K. Leonard
Elmond L. Martin
Charles A. Moler
Elmer C. Mullen
Robert D. Nickerson
Phillip K. Phillis
K. E. Rapp
Harold Redd
Arthur B. Rouse, Jr.
Charles A. Smith
Roy E. Tooms, Jr.
Roy F. Williams, Jr.
Jess Willmott

JUNIORS

Jack Cook
Lewis D. Nicely
James E. Scott
James M. Stapp
Thomas H. Trent
Harold B. Williams

SOPHOMORES

George A. Dodson
William G. Fuller
David B. Graham
Jim Moss Johnson
Thomas Ledridge
George F. Nollau
Haskell J. Ross
Roger S. Thornton
Arthur J. Walsh
Robert W. Willmott

PLEDGES

Malcolm Alfrey
Sidney C. Barnard
Kenneth Bass
Jesse Beard
Billy Bell
Gene Blakeman
J. C. Bondurant
Newton Brown
Elwood Chambers
Lowell Collings
Ralph Eschborn
Richard Gard
Ralph Kemp
James Lail
Darwin Martin
John Moler
Cabelle Posey
Milton Rice
William Robinson
William Scherer
Warren Schweder
John W. Warnock

OFFICERS

JOE CROSS CREASON . . . . . *President*
GEORGE W. BOOHER . . . . *Vice-President*
JOHN E. KELLER . . . . . *Secretary*
PHILLIP K. PHILLIS . . . . . *Treasurer*

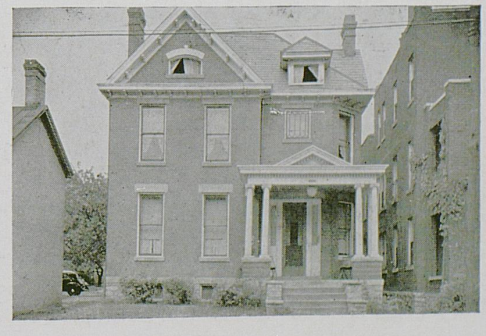

DELTA CHI

National Social Fraternity



KENTUCKY

Left to right:

Row one

Kees
Robins
H. Schuyler
McBrayer
Stidham
Aitkin

Row two

Kazan
Raynor
Duban
Johnson
Morgan
Bode

Row three

Snowden
W. Schuyler
Parda
Combs
Cobb
Land

Row four

Floyd
Fritz
Perkins
E. Johnson
Carlen
Carroll

Row five

Tussey
Hanks
Guthrie
Anderson
Hieronymus
McConnell

Delta Chi, founded in October, 1890, at Cornell University, now has 35 chapters in the United States. The local organization was installed in September, 1913.

Red and buff are the colors, and the white carnation is the fraternity flower. The official Journal is the "Delta Chi Quarterly."

Prominent alumni of this fraternity include Governor Bricker of Ohio; Judge Cammack of the Kentucky Court of Appeals; and Louis A. Johnson, Assistant Secretary of War. Dr. Alfred Brauer and Prof. William Tolman, of the University of Kentucky faculty, are Delta Chi's.

SENIORS

Harold Schuyler
E. Alan Robins
Charles Aitkin

JUNIORS

John C. Bode
Sinclair L. Raynor
Roy McBrayer
Frank J. Kees
Paul Johnson
Alex Kazan
Charles Stidham
Anthony J. Duban

SOPHOMORES

James Snowden
George Land

PLEDGES

Ben Floyd
Phil Sallee
Al Guthrie
Emery Johnson
Ray Turner
Sam Perkins
Cliff Tussey
Edward Fritz
Carl Henderson
Richard Garrett
Walter Schuyler
Ivan Anderson
Lee Land Hanks, Jr.
Paul Hieronymus
Richard Sievwright
Ralph Jackowski
Jay Miltner
A. V. Combs
Howard Price
Robert Carlen
William Carroll
Guy McConnell
Morris Mitchell
Jim Casey
Alex Parda
Ray Morgan

OFFICERS

HAFOLD C. SCHUYLER . . . . *President*
FRANK J. KEES . . . . . *Vice-President*
CHARLES W. AITKIN . . . . . *Secretary*
ROY MCBRAYER . . . . . *Treasurer*



DELTA TAU DELTA

National Social Fraternity

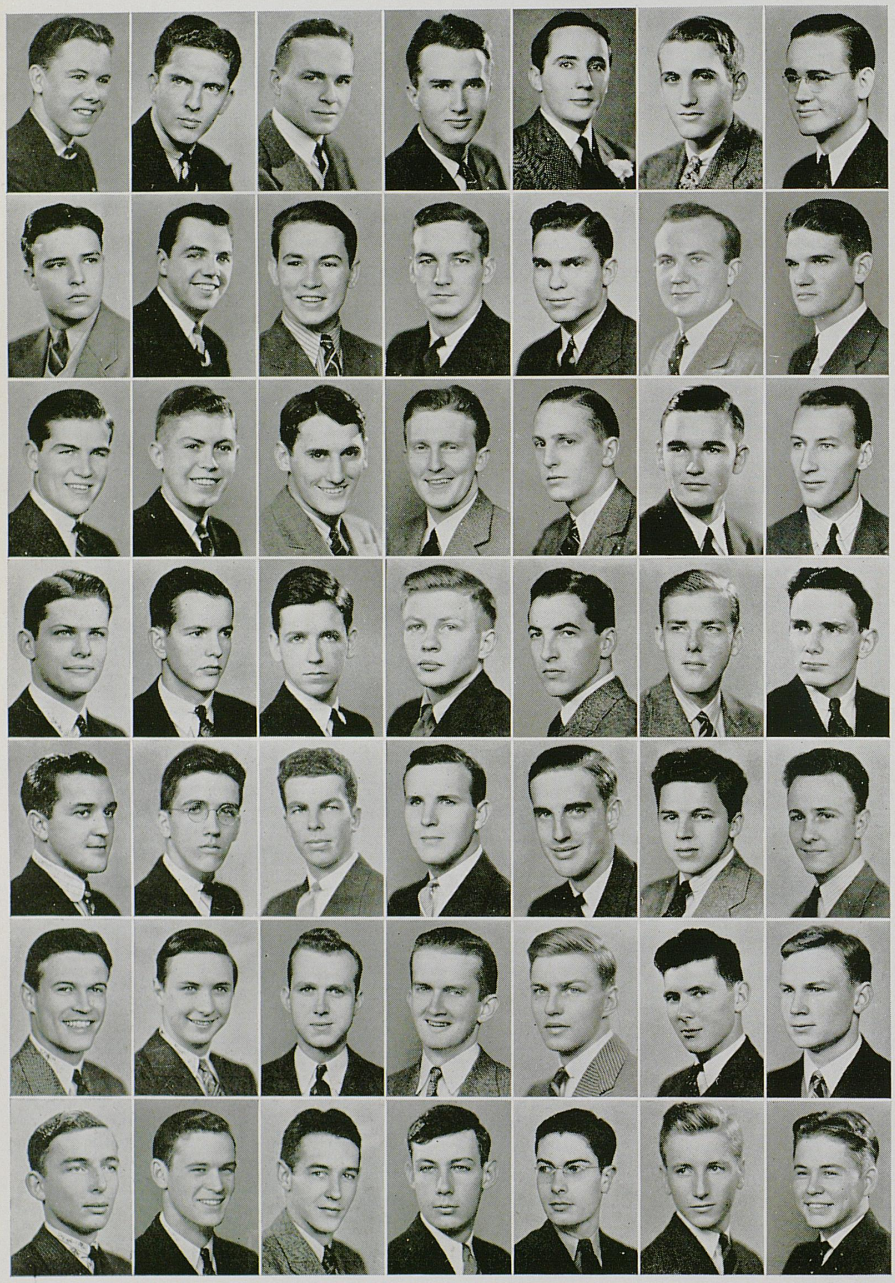

DELTA EPSILON

Left to right:

Row one
Day
Batterton
Davis
Cooper
Tudor
Faulconer
A. Bryson

Row two
Scott
Porterfield
Hays
Stanford
Hopewell
Kittinger
Mylor

Row three
McGraw
Moore
Combs
MacDonald
Sebree
W. Bryson
Horn

Row four
Sawyer
Hobbs
Fowler
McKinney
Patton
Bowling
Karraker

Row five
Lyttle
Short
Kelley
Myers
Taylor
Meredith
McComas

Row six
Carey
Ammons
Daves
Prewitt
Keneipp
Welch
Rush

Row seven
Ware
Cox
Barrett
Hinton
Luffler
Pace
Bell

Delta Tau Delta was founded at Bethany College, 1856, and now has 76 chapters on American campuses. Delta Epsilon, the local organization, was installed in May, 1924.

Purple, white, and gold are the colors of Delta Tau Delta; and the pansy is its flower. Delt doings are chronicled in "The Rainbow," national publication. Dean C. R. Melcher and Professors R. D. Hawkins, R. D. Miller, Edward Johnson, Paul Averitt, and James S. Shropshire are Delts on the faculty at the University.

Prominent alumni of Delta Tau Delta include: Ben Ames Williams, author; Senator Barkley of Kentucky; Branch Rickey, general manager of the St. Louis Cardinals; Champ Clark, Senator from Missouri; Henry Wallace, Secretary of Agriculture; and James Melton, radio star.

SENIORS

Orville Patton
Arthur Bryson
Elbert Cooper
J. D. Davis
Jerome Day

William W. Hopewell
John Meredith
William L. Tudor
William Moore
Roy Batterton

Phil Porterfield
Glenn Stanford
William Taylor
Jack Mylor
James B. Faulconer

JUNIORS

Carl Combs
Raymond Hays
Emery Horn

Wynne McKinney
James Thomas Bowling
William Karraker
T. H. MacDonald

William Bryson
Cecil Kittinger
George Scott

SOPHOMORES

Earle Fowler
Leslie McComas

Barnard Stall
W. H. Hobbs
Gaines Sebree

Stafford Kelley
Edwin Short

PLEDGES

Robert Ammons
Jack Casner
Jim Keneipp
Jim McGraw
Ralph Luffler
Howard Sawyer
Robert Welch

Maxwell Barrett
Robert Beeler
Joe Lyttle
Carlisle Myers
Stanley Pace
Robert Short
Irvine Carey

Owen Cox
Robert Daves
Leonard Bell
James Hinton
John Prewitt
William Ware
Kenneth Rush

OFFICERS

J. D. Davis . . . . . *President*
Elbert Cooper . . . . . *Vice-President*
Earle Fowler . . . . . *Secretary*
Cecil Kittinger . . . . . *Treasurer*



KAPPA ALPHA

National Social Fraternity



THETA

Left to right:

Row one
Gilley
Hoskins
Satterwhite
Wright
Tuttle
Turner
Carnes

Row two
Fishback
Shepherd
Cloud
Greenwell
W. Coblin
G. Coblin
Hart

Row three
Whayne
Robertson
Gough
Cooper
Waller
Maxwell
Jackson

Row four
Hannah
Shanklin
Farmer
Henry
Lee
Ferris
Miles

Row five
Beach
Karstrom
Miles
Hawn
Bowne
Jones
Lewis

Row six
Daniel
Hunter
Wooldridge
Short
McCord
Stoll
Harris

Row seven
Dick
Henderson
Ward
Breed
DeRoode
Massie
Rose

Installed on the campus is 1893, Theta chapter of Kappa Alpha is the oldest fraternity at the University. The national organization, founded at Washington and Lee University in 1865, now has 69 chapters.

Colors of Kappa Alpha are crimson and old gold, and the magnolia and red rose are the fraternity flowers. Official organs of the fraternity are "K. A. Journal," "The Illustrated Manual," and the "K. A. Directory."

Included in a list of well-known alumni are: Robert E. Lee, founder; Admiral Richard E. Byrd, explorer; J. Edgar Hoover, head of the Federal Bureau of Investigation; Randolph Scott, actor; and Senator Claude Pepper of Florida.

University faculty members, who are alumni of the fraternity, are Dean William Freeman, C. C. Carpenter, G. Davis Buckner, Joe W. Pryor, W. C. Tucker, and Colonel Hiram Graham.

SENIORS

Elliott Beard
Wilce Carnes
J. C. Greenwell
Albert Hoskins
John Gough
F. L. Satterwhite
Jack Maxwell
Gene Wright
John Tuttle
Granville Coblin

JUNIORS

Robert Cloud
Weldon Coblin
William Hannah
Joseph Cogar
Robert Fishback
Esten Spears
Roy Whayne

SOPHOMORES

Edward Bowne
Granville de Roode
Meade Farris
James Harris
Shelby Shanklin
Earl Rose
Phelan Hawn
Clark Henderson
John Jones
Lloyd Robertson
Ras Ware
Gene Gary
Harry Jones
Addison Lee
Grant Lewis
Joseph Massie
Robert Miles
Richard Stoll
Richard Waller

PLEDGES

Richard Daniels
James Breed
John Cooper
John Jackson
David McCord
Buford Short
Ross Hunter
Edward Gough
G. D. Beach
James Daniels
Douglas Dick
William Askew
James Wooldridge
Allen Karstrom
Richard Farmer
T. J. Miles
Kelly Smither

OFFICERS

FRANK L. SATTERWHITE . . . *President*
JACK MAXWELL . . . . . *Vice-President*
JOHN TUTTLE . . . . . *Secretary*
RUDOLPH DEROODE . . . . . *Treasurer*



KAPPA SIGMA

National Social Fraternity

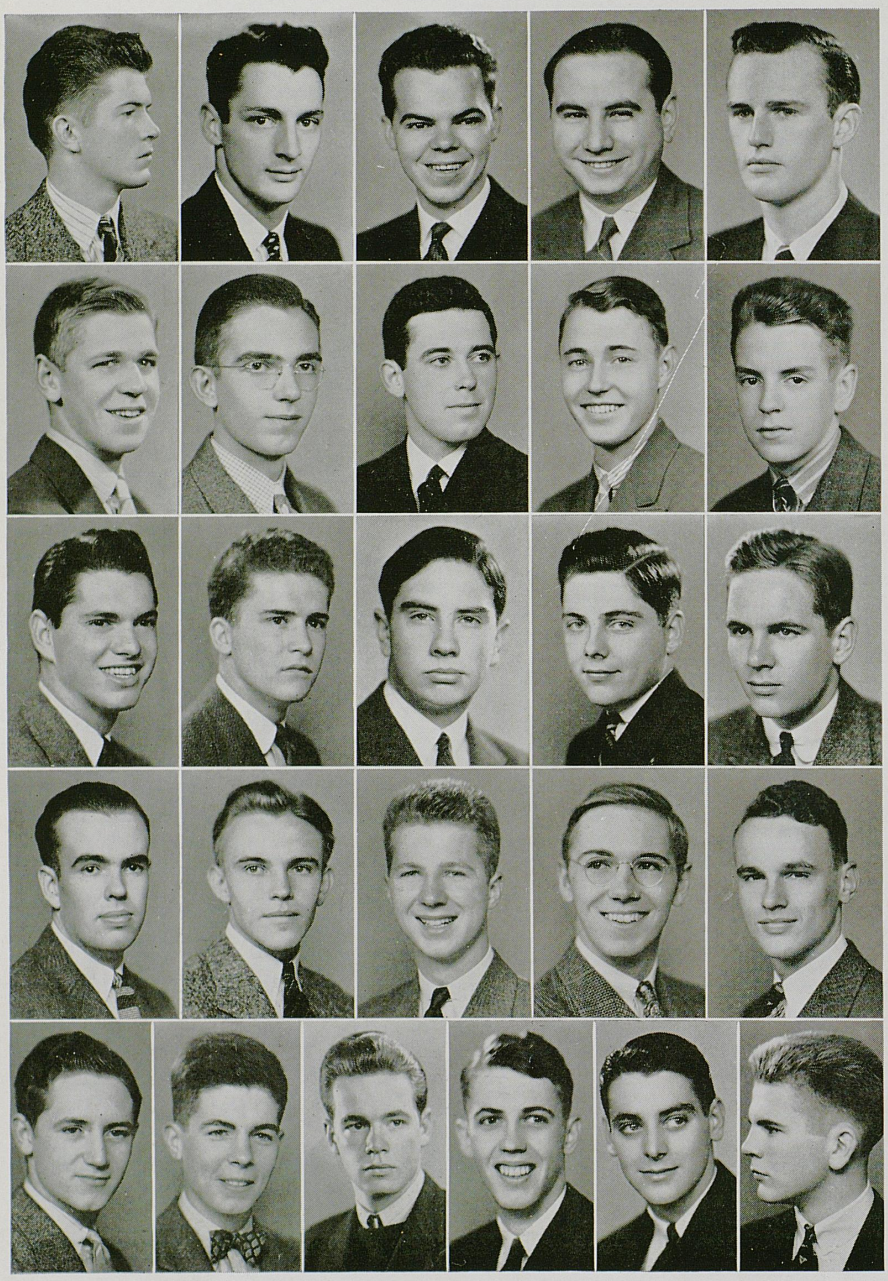

BETA NU

Left to right:

Row one

Samuels
Womack
Read
H. Hodges
Shipe

Row two

Huber
Phillips
Bennett
Lewers
Knaebel

Row three

Melloan
Lander
J. Hodges
Jones
Meyer

Row four

Marshall
Owen
Terrell
Kelley
Gray

Row five

Hayes
Close
Adair
Brauer
Buckley
Hill

Kappa Sigma has 107 chapters on college and university campuses in the United States, the second largest number of any national fraternity. It was founded at the University of Virginia in 1869, and Beta Nu chapter was installed at the University of Kentucky, in 1901.

Kappa Sigma colors are scarlet, green, and white; and the lily-of-the-valley is the fraternity flower. The official magazine is "The Caduceus."

Hoagy Carmichael, composer; Lowell Thomas, radio commentator; William G. McAdoo, former Secretary of the Treasury; and Drew Pearson, Washington columnist, are among the prominent alumni. Dean W. D. Funkhouser and Professor L. L. Dantzler, University faculty members, are alumni of Beta Nu.

SENIORS

Harry L. Read
Frank Shipe
Beamis Samuels
John Womack
Henry Hodges

JUNIORS

Howard Davis
Lee Huber
Donald Bennett
Barry Melloan
Ewan Phillips
William Knaebel
James Lewers

SOPHOMORES

George Terrell
Ted Meyer
Plummer Jones
Speed Gray
Joe Hodges
Donald Orme

PLEDGES

Fred Hill
Percy Adair
Sam Owen
Bob Lander
Oscar Hayes
William Drane
Jim Buckley
Wilfred Kelley
Charles Brauer
George Close
Jack Marshall
Frank Etscorn

OFFICERS

FRANK SHIPE . . . . . *President*
HENRY HODGES . . . . . *Vice-President*
HOWARD DAVIS . . . . . *Secretary*
DONALD BENNETT . . . . . *Treasurer*



LAMBDA CHI ALPHA

National Social Fraternity

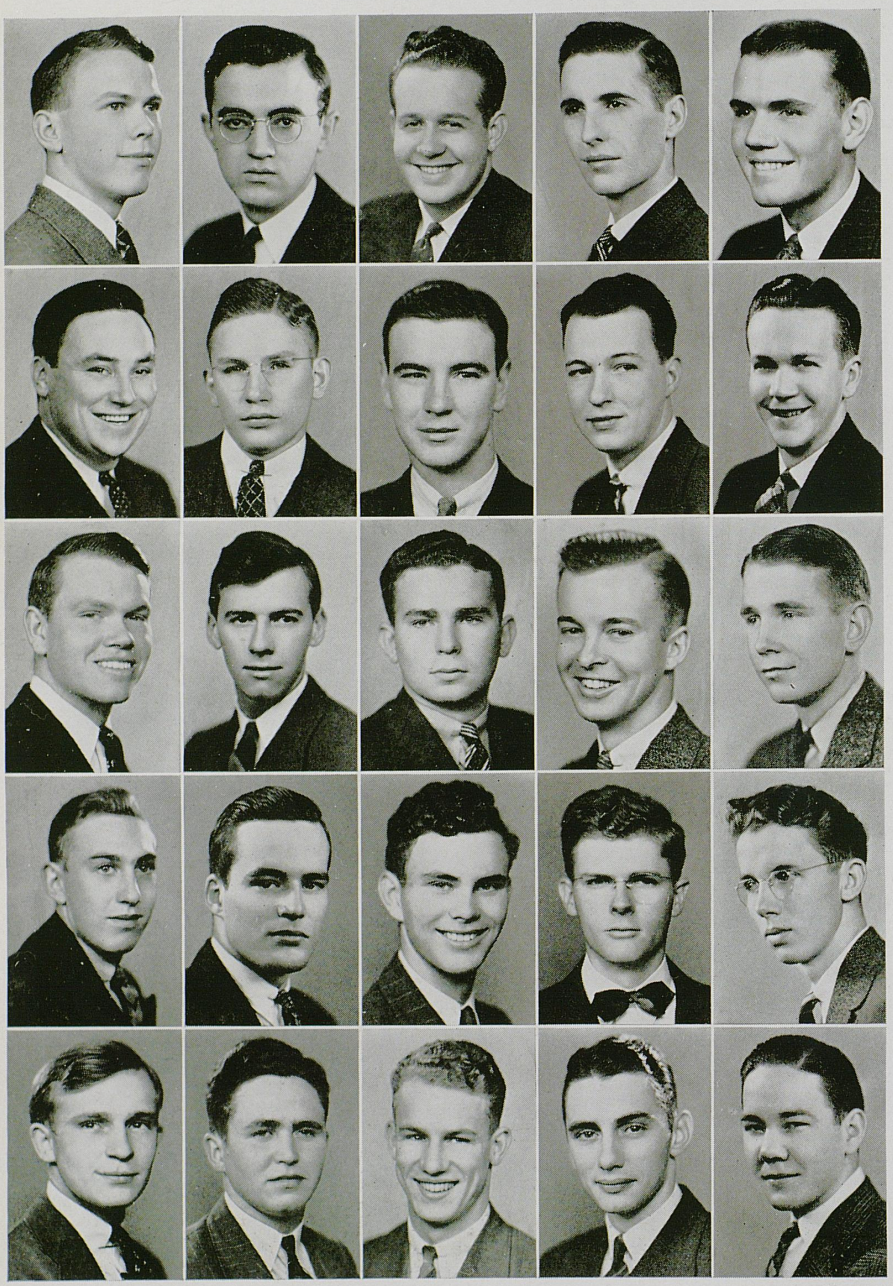

EPSILON PHI ZETA

Left to right:

Row one

DuPuy
Ewen
Morgan
Martin
C. Johnson

Row two

Kington
W. Simonton
Williams
Scott
Bowling

Row three

R. Johnson
Keeling
Folkerth
Cayce
S. Simonton

Row four

Lewis
Hislop
G. Harris
H. Harris
Dorton

Row five

Carrico
Hensley
Kirkpatrick
Leonard

Epsilon Phi Zeta, local chapter of Lambda Chi Alpha, was installed on the campus in February, 1930, and is one of 91 chapters affiliated with the national organization. Boston College first saw the fraternity founded, in November, 1909.

Outstanding alumni of Lambda Chi Alpha include: James V. Allred, former governor of Texas; Chester Gould, creator of Dick Tracy; Edwin Markham, poet; "Mickey" Cochrane, former manager of the Detroit Tigers; and Noel G. Sargent, secretary of the National Manufacturers' Association.

The colors are purple, green, and gold, while the white rose is the fraternity flower. "The Cross and Crescent," national publication, gives news of Lambda Chi events. Alumni in the faculty are Dr. Frank T. McFarland and Professors C. O. Mock and Wellington Patrick.

SENIORS

Lee A. Bowling, Jr.
Jack DuPuy
Edward Ewen
C. P. Johnson
Robert T. Scott
George Martin
John Morgan

JUNIORS

George R. Cayce
S. W. Simonton
W. J. Simonton
C. B. Williams
Bill Kington

SOPHOMORES

O. T. Dorton
Ray Johnson
Robert Folkerth
David Keeling
W. L. Hislop

PLEDGES

John W. Carrico
Ralph A. Dean
Ted Hall
Harry Lee Harris
Gene W. Harris
Thomas V. Hensley
Gene Kirkpatrick
Joseph E. Leonard
Jackson Brown Lewis
Joe Lovell
Charles Preston
Thomas G. Price
George Ryan

OFFICERS

C. P. Johnson . . . . . *President*
Robert T. Scott . . . . *Vice-President*
Edward Ewen . . . . . *Secretary*
Sam Simonton . . . . . *Treasurer*



PHI DELTA THETA

National Social Fraternity



KENTUCKY EPSILON

Left to right:

Row one
- Spratt
- Duty
- Bohon
- Rogers
- Waddle
- Hansen
- Vogeler

Row two
- J. Courtney
- Riddell
- L. Caldwell
- Creech
- Harrington
- J. Caldwell
- Doggett

Row three
- Puryear
- Collins
- Moore
- Ramsey
- Houlihan
- Potts
- Wood

Row four
- Clay
- Alverson
- D. Collins
- Eddie
- Penick
- Howard
- R. Courtney
- Sholtz

Row five
- H. Hillenmeyer
- Farris
- Mattingly
- Hughes
- Coons
- Marshall
- McMillan
- Benckart

Row six
- Hutchinson
- R. Hillenmeyer
- Rogers
- DeLong
- Burman
- Taylor
- Allen
- Downs

Row seven
- Feamster
- Floyd
- Kinnaird
- Wilson
- Walker
- Coke
- J. Taylor
- Garner

The year 1848 saw the national founding of Phi Delta Theta at Miami University, Oxford, Ohio, from which beginning sprang an organization now composed of 108 chapters. Kentucky Epsilon, on the University of Kentucky campus, was installed in 1901.

Symbolized by the flower, white carnation, and the color scheme of azure and argent, Phi Delta Theta publishes "The Scroll and Palladium," official organ.

Some prominent alumni of the fraternity are: Supreme Court Justice McReynolds; Fred Vinson, Federal Judge for the District of Columbia; Charley Yates, British Amateur golf champ; Lou Gehrig, famous baseball player; Speaker Bankhead of the House; Prentice Cooper, Governor of Tennessee; William Allen White, famous journalist of Kansas; William McAllister, former Governor of Tennessee.

SENIORS

Lisle Bohon
Logan Caldwell
John Creech
William Duty
Robert Hansen
Larry Harrington
Frank Rogers
James Spratt
Neil Waddle

JUNIORS

James Caldwell
John Courtney
Dan Doggett
C. T. Eddie
Joe Houlihan
James Ramsey
Gene Riddell
Richard Swope
Rollins Woods

SOPHOMORES

Sanford Alverson
John Clay
William Collins
Henry Hillenmeyer
Jack Gaines
Tom Howard
Wallace Hughes
Stanley Moore
James Marlowe
Ivan Potts
W. R. Puryear
Robert Scholtz

PLEDGES

Lynn Allen
Dan Benckart
Rodes Burman
Van Coke
David Collins
Roy Coons
Bob Courtney
Beattie DeLong
Carroll Downs
Jack Farris
Harry Feamster
Bill Floyd
Carl Garner
Bob Hillenmeyer
Frank Hutchison
David Kinnaird
Joe McMillan
Tom Marshall
Bill Mattingly
Len Murray
Bill Marstellar
Bill Penick
Tom Rogers
Harry Taylor
John Lafferty Taylor
Tom Walker
Atlee Wilson

OFFICERS

WILLIAM DUTY . . . . . *President*
JAMES CALDWELL . . . . *Vice-President*
FRANK ROGERS . . . . . *Secretary*
JOHN CREECH . . . . . *Treasurer*



PHI KAPPA TAU

National Social Fraternity

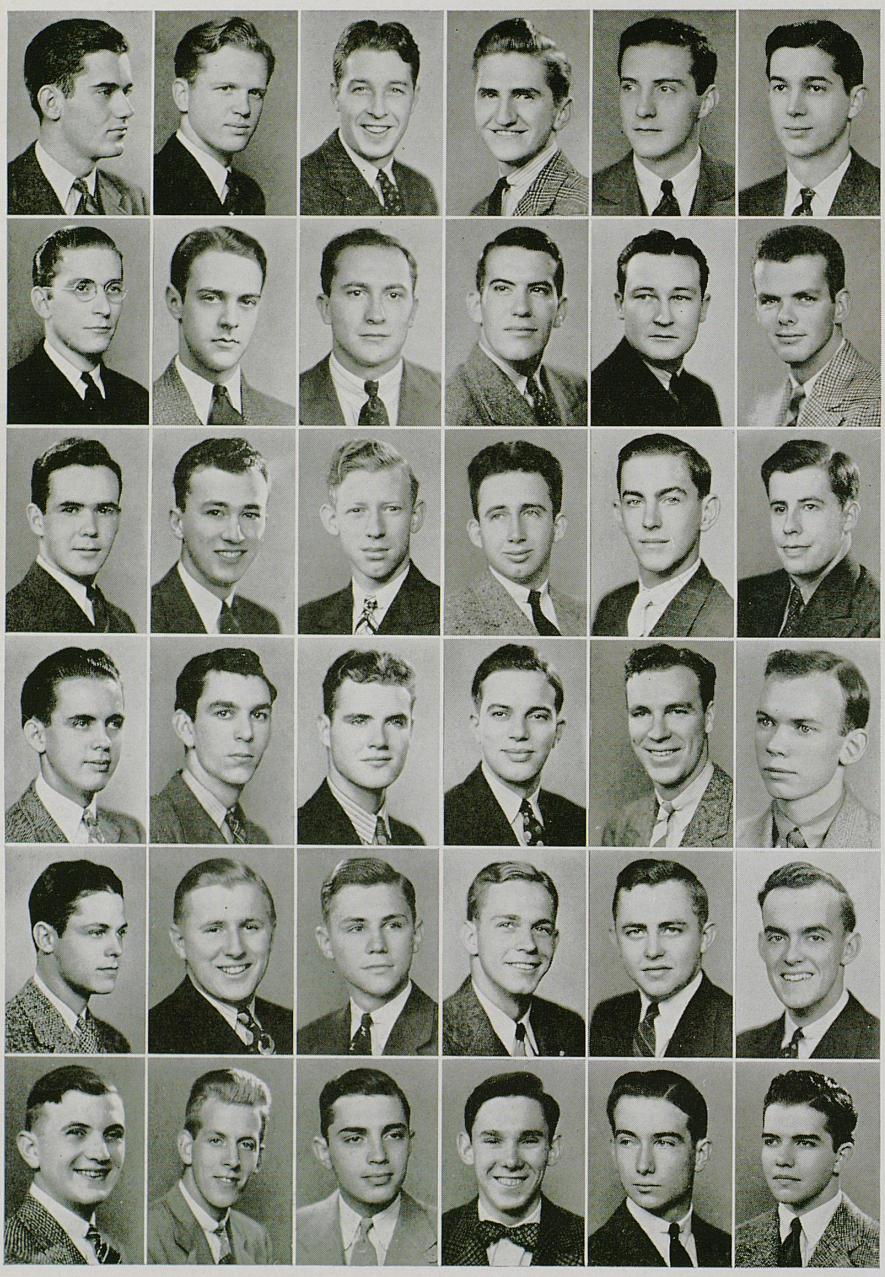

KAPPA

Left to right:

Row one

Terrell
Boles
Larnard
Rusk
Kinner
Fanelli

Row two

Muncey
Taylor
David
Lamb
Beverly
Bicknell

Row three

Conrad
Holcomb
Cottrell
Keller
Dean
Pollock

Row four

Gresham
Hicks
Palmore
Pfeiffer
Morris
Costello

Row five

Prebble
Steinfort
Theobold
Dever
Day
Burgin

Row six

Dickerson
Perry
Rivard
Moore
Cole
Koch

Kappa of Phi Kappa Tau was installed on the University campus in 1920, and is now one of 46 chapters in the national organization. The fraternity was founded at Miami University, Oxford, Ohio, in 1906.

Harvard red and old gold are the Phi Tau colors; the red carnation, its flower. National publication of the fraternity is "The Laurel."

Professors Roy Moreland, Otto Koppius, Henry Moore, Maurice J. Seay, J. Frank Freeman, and Robert Baker are alumni of Phi Kappa Tau; and a list of well known national Phi Taus include: Dr. Martin Tinker, goiter specialist; Dr. Henry E. Hoagland, member Federal Home Loan Board; Joseph Morris Bachelor, author; Joseph W. Cloky, composer; and Maynard M. Boring, vice-president General Electric Company.

SENIORS

John S. Boles
Vincent Fanelli
J. T. Muncey
Daniel V. Terrell
Robert Cottrell
Bernard Kinner
S. Paul Taylor
Thomas Rusk
Edwin David
Charles Larnard

JUNIORS

John B. Conrad
Morris Holcomb
Douglas Holeman Morris
Roland Lamb
Robert Pollock

SOPHOMORES

Donald Cole
Perry Dean
Stewart Costello
Russell Gresham
John Keller

PLEDGES

Robert Buffington
Harold Dever
Gus Green
Jesse Mountjoy
Bill Pennycock
Gene Stokely
Roy Steinfort
J. Wallace Perry
Jack Burgin
Jack Drummy
Richard Koch
Regie Palmore
Bob Pfeiffer
Don Beverly
Vernice Day
Floyd Dickerson
William Prebble
Harry Rivard
Harold Theobald
Don Moore

OFFICERS

JOHN STANLEY BOLES . . . *President*
DANIEL TERRELL . . . *Vice-President*
JOHN B. CONRAD . . *Secretary-Treasurer*



PHI SIGMA KAPPA

National Social Fraternity

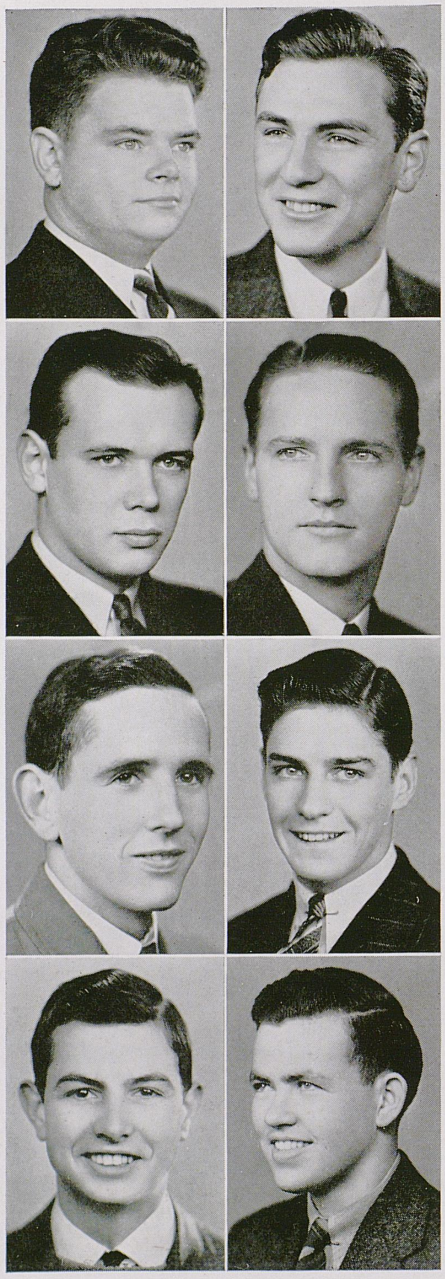

PHI
DEUTERON

Left to right:

Row one

Kelley
Bertram

Row two

Dorsey

Allen

Row three

O'Brien
Linss

Row four

Lathrem
Lamb

Massachusetts State College was the scene of the establishment of the Phi Sigma Kappa fraternity, in 1873. Phi Deuteron chapter was founded on the University campus in November, 1926. The fraternity publication is the "Signet"; the flower is the red carnation; and the colors, silver and magenta.

A list of prominent alumni includes: George B. Cortelyou, former Secretary of the Treasury; Daniel Willard, President Baltimore and Ohio Railroad; and Charles Needham, former President of George Washington University.

Alumni of Phi Sigma Kappa on the University faculty are Dean P. P. Boyd, Dean Edward Wiest, Newell M. Wilder, E. A. Bureau, J. D. Williams, Mathew H. Bedford, Raymond H. Lickert, and Robert A. Griffin.

SENIORS

William Bertram
Carl Kelley
Dominic Gentile

JUNIORS

William Linss
John McCarthy
Roland Rogg
Frank O'Brien

PLEDGES

James Adams
Melvin French
Chester Hawley
Guy Lamb, Jr.
Harold Lathram
William Traber
Kermit Turner
Charles Wade

OFFICERS

WILLIAM BERTRAM . . . . . *President*
WILLIAM LINNSS . . . . *Vice-President*
DOMINIC GENTILE . . . . . *Secretary*
FRANK O'BRIEN . . . . . *Treasurer*



PI KAPPA ALPHA

National Social Fraternity

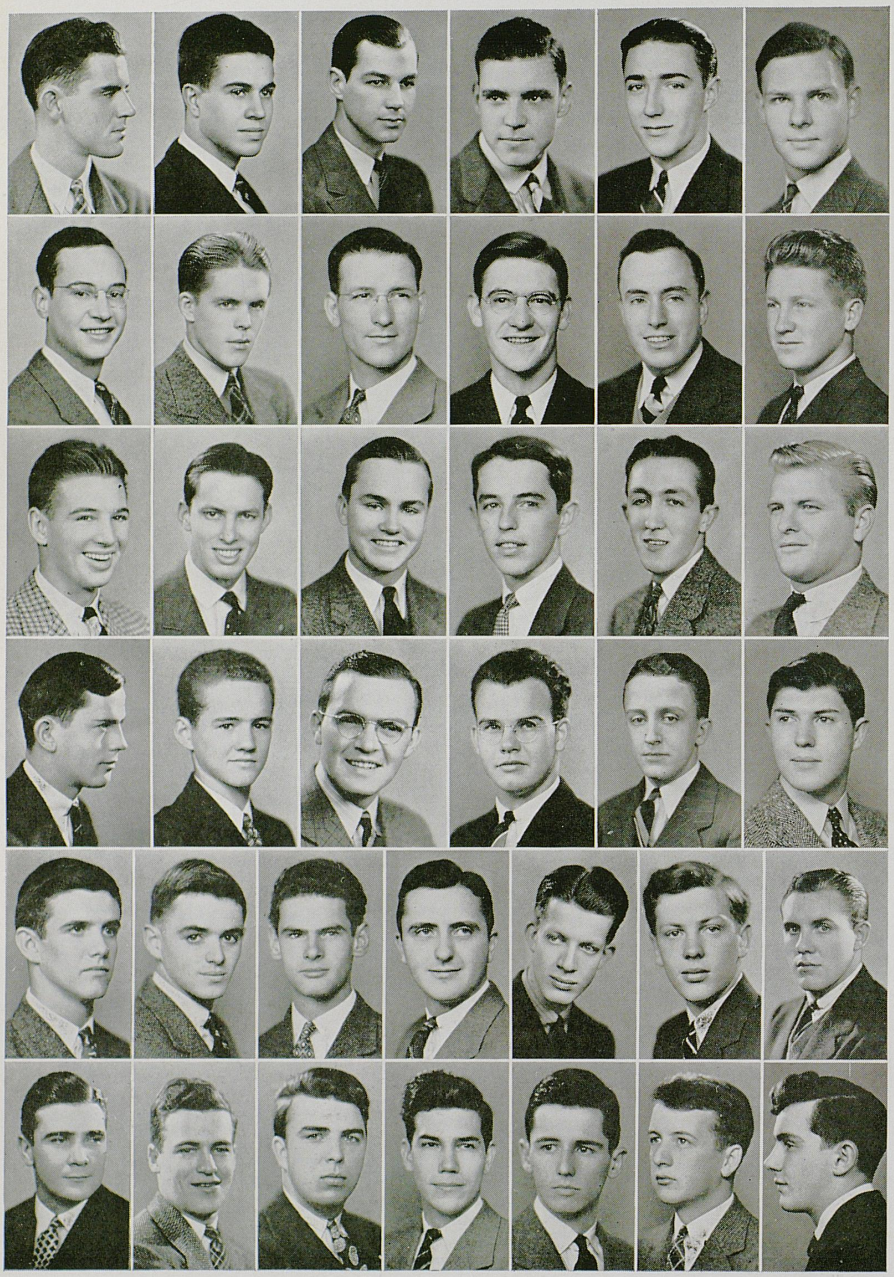

OMEGA

Left to right:

Row one

Gorman
Ewing
Sugg
Zimmerman
Smith
Snapp

Row two

Herndon
Burnette
Knight
Goodlett
McCann
Cole

Row three

Stephenson
Palmer
Harris
Fraser
Haskell
Brown

Row four

Downing
Robinson
Beck
Guthrie
Rice
Bruckart

Row five

Bonfield
Craycraft
McFarland
Lewis
Neiser
Hedges
Hodge

Row six

Sauer
Sargent
Overstreet
Trice
Kelly
McElroy
Bell

Omega of Pi Kappa Alpha was installed on the University campus in June, 1901, and is one of 80 chapters affiliated with the national organization, founded at the University of Virginia in 1868.

Among prominent alumni of the fraternity are: Senator A. B. Chandler; Lynn Waldorf, head coach at Northwestern; Senator Andrews of Florida; Dr. Charles Welch, Presbyterian official; and George Cafego, All-American football player. Members in the faculty include Professors H. H. Downing and R. D. Haun.

The publication of Pi Kappa Alpha is the "Shield and Diamond"; the flower, the lily-of-the-valley; and colors, garnet and gold.

SENIORS

William Beck
Wyman Bishop
Vert Fraser
Vincent Goodlett
Marshall Guthrie
Harry Gorman
Lun Herndon
Homer Knight
Joe Lewis
Thomas McCann
John McFarland
Harry Smith
Elbridge Snapp
William Sugg
Harry Zimmerman

JUNIORS

Robert Brown
Joe Burnette
John Cole
Sam R. Ewing, Jr.
William Foley
Tom Harris
Paul Haskell
William Neiser
William Palmer
John Ed Pearce
Robert Rice
Letelle Stephenson

SOPHOMORES

William Bruckart
William Robinson
William Downing
Albert Sauer
William Hedges

PLEDGES

Tom Ayres
Kenneth Bell
James Bonfield
Charles Burton
William Duggins
John Harper
Tyree Harris
Robert Jones
Jack Kelly
Sam McElroy
Willard Overstreet
Eugene Ramsey
Charles Sargent
Frank Shy
James Trice

OFFICERS

ROBERT PAUL BROWN . . . *President*
HOMER LEE KNIGHT . . . *Vice-President*
WILLIAM DOWNING . . . . *Secretary*
WILLIAM A. NEISER . . . . *Treasurer*



SIGMA ALPHA EPSILON

National Social Fraternity



KENTUCKY EPSILON

Left to right:

Row one
Paynter
Doyle
Bryant
Lowry
H. Alexander
Clark
R. Nash

Row two
Keith
Lamason
H. Walker
R. Stone
Spicer
W. Nash
B. Hall

Row three
Snyder
Clarke
Powers
Duke
Rogan
B. Williams
Roberts

Row four
Masterson
Zartman
Updike
Young
Mastin
Greathouse
Crutchfield

Row five
Montgomery
Reese
Waymond
G. Alexander
Rhea
Michler
Walker

Row six
Darnell
B. Walker
Osteen
Hendrickson
Ratliff
Adair
Stone
Sellers

Row seven
Sutherland
Nolan
Thompson
McEuen
Parker
Hughes
Taber
Mahurin

Row eight
Kinnaird
Haynes
Johnson
Shropshire
Hall
Jones
Herndon
Nevett

Kentucky Epsilon was installed on the campus in February, 1900, and is now one of 110 chapters in the national organization.

Sigma Alpha Epsilon was founded at the University of Alabama on March 9, 1856. Its colors are purple and gold, and the fraternity flower is the violet. The official organ is "The Record."

Among prominent national alumni are: Bobby Jones, golfer; Rudy Vallee and Herbie Kay, orchestra leaders; and Dr. George Gallup, conductor of national surveys. Keen Johnson, Governor of Kentucky, is an alumnus of the local chapter.

Alumni on the faculty are E. S. Good, Grady Sellards, Thompson Bryant, E. C. Jett, and Job Turner.

SENIORS

James Doyle
Harry Alexander
T. R. Bryant
Granville Clark
John R. Clarke
Frank Roberts
William Spicer
Austin Triplett
Andrew C. Duke
Milburn C. Keith
G. T. Lamason
Crittenden Lowry
David C. Scott
Robert Stone
Charles Garnett
Harris Walker
James F. McConnell
Robert McGill
Robert Nash
Burt Paynter
John Snider
Lawrence Garland

JUNIORS

Buford Hall
David W. Harp
Harry K. Hauge
Carlisle Kirkpatrick
William Nash
Julian Nichols
James R. Powers
Robert Rogan
Ben Williams

SOPHOMORES

Ben Adams
Wilfred Crutchfield
J. W. Duvall
Leonard Greathouse
Jack Herndon
J. R. Masterson
Wesley Mastin
George Schlegel
Fred Triplett
Edwin Updike
James Young
Ned Zartman

PLEDGES

Carey Adair
Gayle Alexander
Ward Darnell
Alexander Hall
Covington Haynes
Bill Hendrickson
Lee Roy Hughes
Gene Johnson
George Jones
John Kinnaird
Stuart Mahurin
Jack Graham
Brice McEuen
Charles Michler
Robert Montgomery
Jack Nevett
Terry Nolan
Rex Osteen
Omar Ratliff
Tom Rhea
Charles Rose
Grover Shropshire
Dick Stone
Willis Sutherland
Jack Taber
Roger Thompson
Billy Walker
Buddy Sellers
Dave Parker
Henry Walker
Gilbert Wymond
William Reese

OFFICERS

CRITTENDEN LOWRY . . . . . *President*

JOHN H. CLARKE, JR. . . . . *Vice-President*

J. R. POWERS . . . . . *Secretary*

HARRIS WALKER . . . . . *Treasurer*



SIGMA CHI

National Social Fraternity

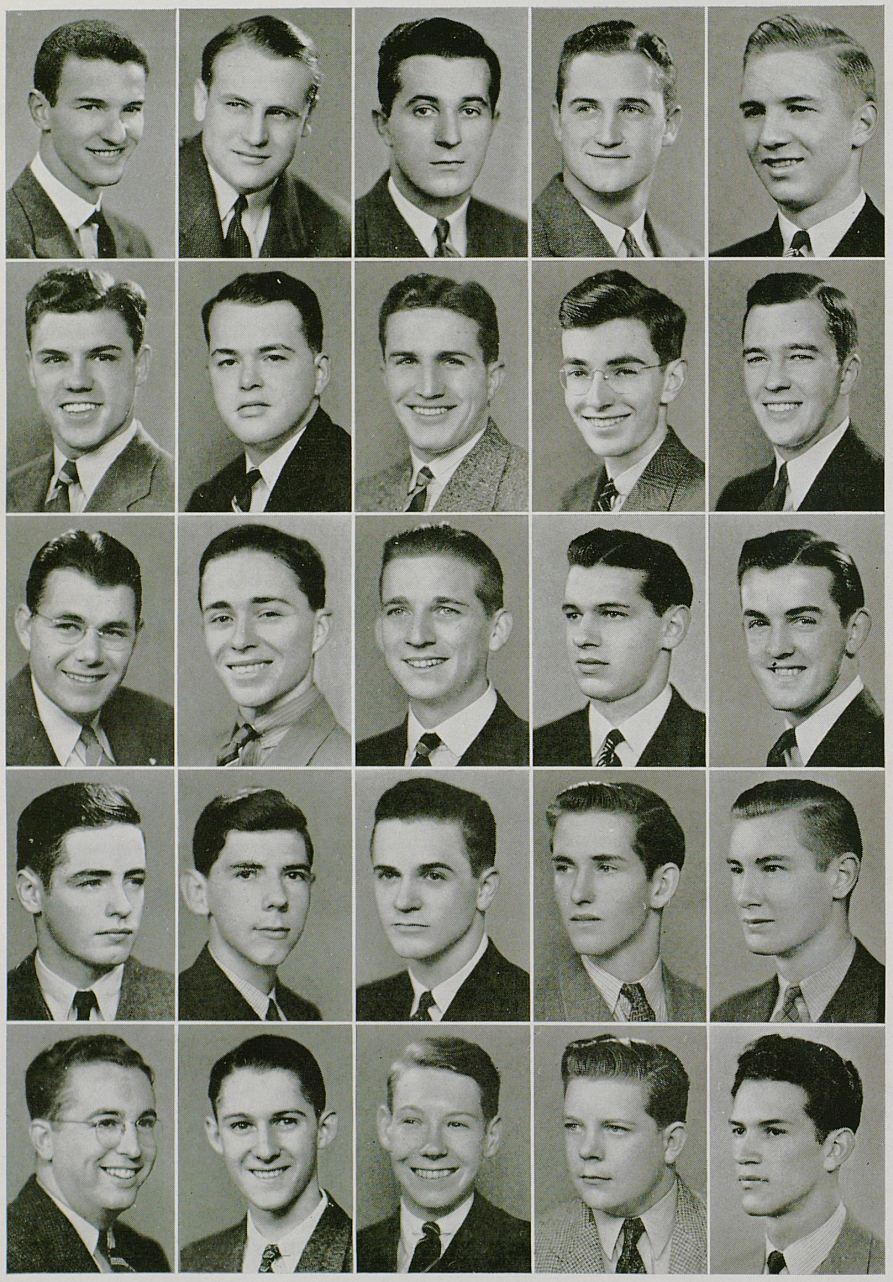

LAMBDA
LAMBDA

Left to right:

Row one

Stephenson
Boston
Wine
Ramsey
Fulmer

Row two

Miller
Doerr
Haley
Colbert
Rawlins

Row three

Carl
Combs
Stark
Jones
Curtis

Row four

Liles
C. Trapp, Jr.
J. Routt
Pierson
Dingus

Row five

Caudill
W. Routt
C. Trapp
Funk
Rogers

Founded at Miami University, Oxford, Ohio, in 1855, Sigma Chi now has 97 chapters in the United States. The fraternity was installed locally as Lambda Lambda in 1893.

Among prominent national alumni of Sigma Chi are Grover Cleveland, former President of the United States; Frank Murphy, Justice of the Supreme Court; Coleman du Pont of the du Pont Corporation; and John M. Studebaker, automobile magnate.

Publications of the fraternity are "The Magazine of Sigma Chi" and the "Sigma Chi Bulletin." Blue and old gold are the colors; and the white rose is the fraternity flower. Alumni in the faculty are Professors Francis Cheek, William Hanson, and Perry West.

SENIORS

Hilary J. Boone
William G. Boston
Richard J. Colbert
Lawrence F. Boland
John A. Fulmer
Homer H. Givins
Archibald W. Hamilton
Buckner W. Hamilton
James B. Stevenson
Kelly C. Haley
Lloyd B. Ramsey
James W. Wine
Squire N. Williams

JUNIORS

Hunter C. Belt
H. Huston Curtis
John C. Doerr
R. Wilmore Garrett
Thomas C. Greis
James E. Ireland
Carl L. Miller
B. Douglas Montondo
George D. Poole
Paul D. Rehm

SOPHOMORES

Paul C. Combs
Scott Dickstein
Clifford E. Thompson
Robert M. Reusch

PLEDGES

Sam Caddy
J. Roger Caudill
William T. Carl
Clark Cramer
Tom Dingus
Al Funk
Paul Gaines
Joseph Bach
William Johnson
Jack Jones
William Liles
Dudley Mattingly
Daugh Mahan
Raymond Pierson
L. C. Redmon
Fred C. Rogers
James Routt
William Routt
Buddy Willmott
George Edwards
Frank S. Phillips
Claude Wheeler Trapp
Claude Wilkes Trapp, Jr.

OFFICERS

JAMES W. WINE . . . . . *President*
LLOYD B. RAMSEY . . . . *Vice-President*
HILARY J. BOONE . . . . . *Secretary*
R. DOUGLAS MONTONDO . . . *Treasurer*



SIGMA NU

National Social Fraternity

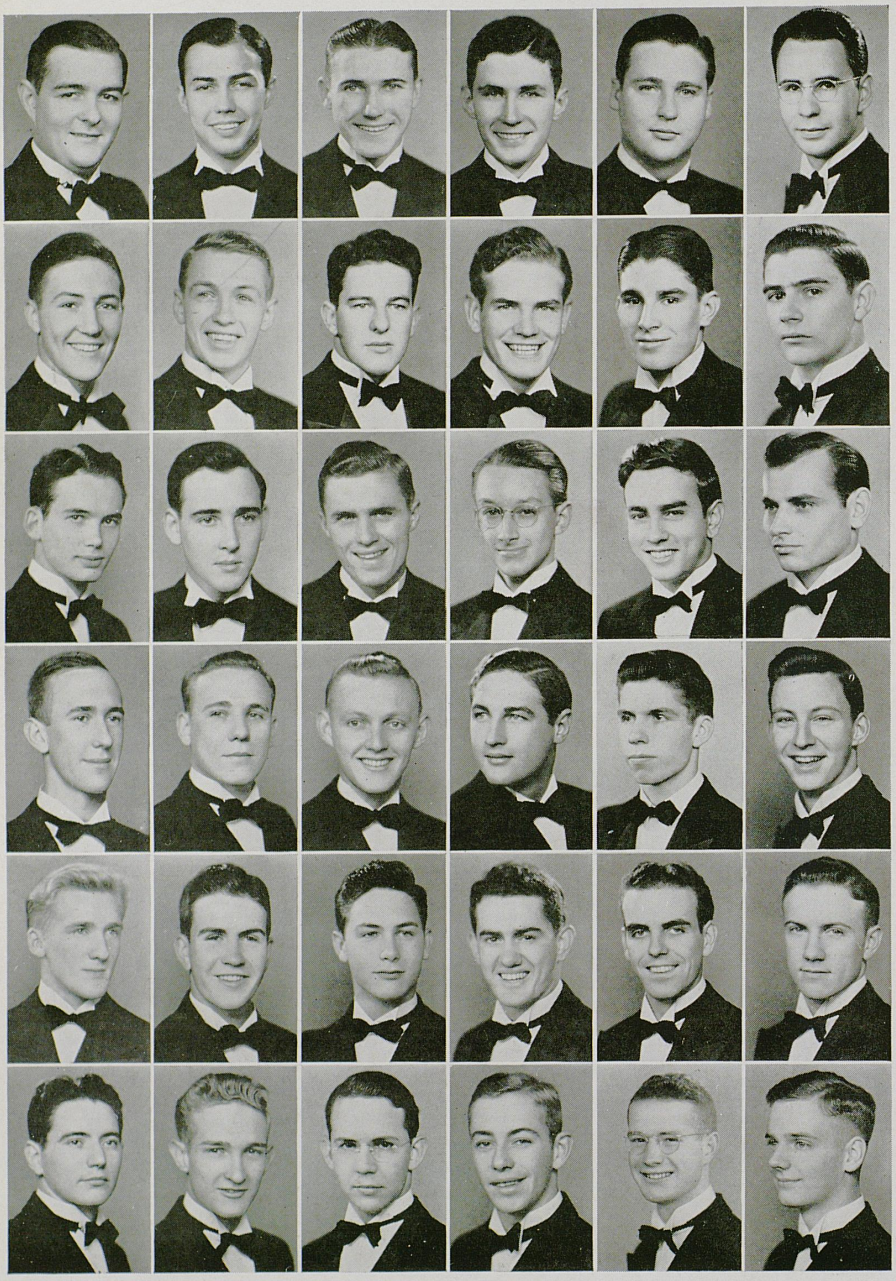

GAMMA IOTA

Left to right:

Row one
- Gordon
- Howell
- Cook
- Stacey
- P. Hamilton
- Fuson

Row two
- Wilcox
- Brown
- Watkins
- Holbrook
- Carr
- Petro

Row three
- Ames
- Shaw
- Knephle
- Adams
- Ruby
- Corum

Row four
- Ward
- Survant
- Trader
- J. Hamilton
- Harris
- Logan

Row five
- Konopka
- Hale
- Hammack
- Dieterle
- Westerfield
- Mills

Row six
- Edmonson
- Hadden
- H. Fuson
- Berry
- Collier
- Lail

Virginia Military Institute was the location of the first chapter of Sigma Nu, established in 1869; while the local affiliate, Gamma Iota, was installed in 1902, one of 96 chapters.

Coach Ab Kirwan and Maury Crutcher, members of the University faculty, are Sigma Nu alumni. Well known national Sigma Nu's include: Ellsworth Vines, tennis star; Kay Kayser, Glenn Miller, and Griff Williams, orchestra leaders.

The fraternity is represented by a color scheme of black, white, and gold; and the fraternity flower is the white rose. The national publication of the organization is "The Delta."

SENIORS

Tom Watkins
Alvin B. Stacey
James R. Howell
James Gordon
John C. Cook
Roger Fuson
Perk Hamilton

JUNIORS

James W. Brown
Gus Petro
Elmer L. Carr
Jesse Holbrook

SOPHOMORES

Bill Corum
Billy Wilcox
Billy Adams
Walter Ruby
Edward Knephle
Warren Shaw
Spillman Cobb

PLEDGES

Bill Logan
Jack M. Hamilton
John S. Cornn, Jr.
William Mills
Paul Westerfield
Harold Trader
Henry Hammack
Keith Farnsley
Donald Lail
William Mitchell
Edward Konopka
Homer Fuson
Earl Hadden
William Ames
Frank Hale
James Collier
Vincent Splane
Willett Edmonson
Ellis Survant
Tom Dieterle
Pete Young
Charles Harris
Winfield Ward
Marion Berry
Bromfield Ridley
W. P. Kemper, Jr.

OFFICERS

ALVIN B. STACEY . . . . *President*

WILLIAM CORUM . . . *Vice-President*

WILLIAM B. ADAMS . *Secretary-Treasurer*



SIGMA PHI EPSILON

National Social Fraternity

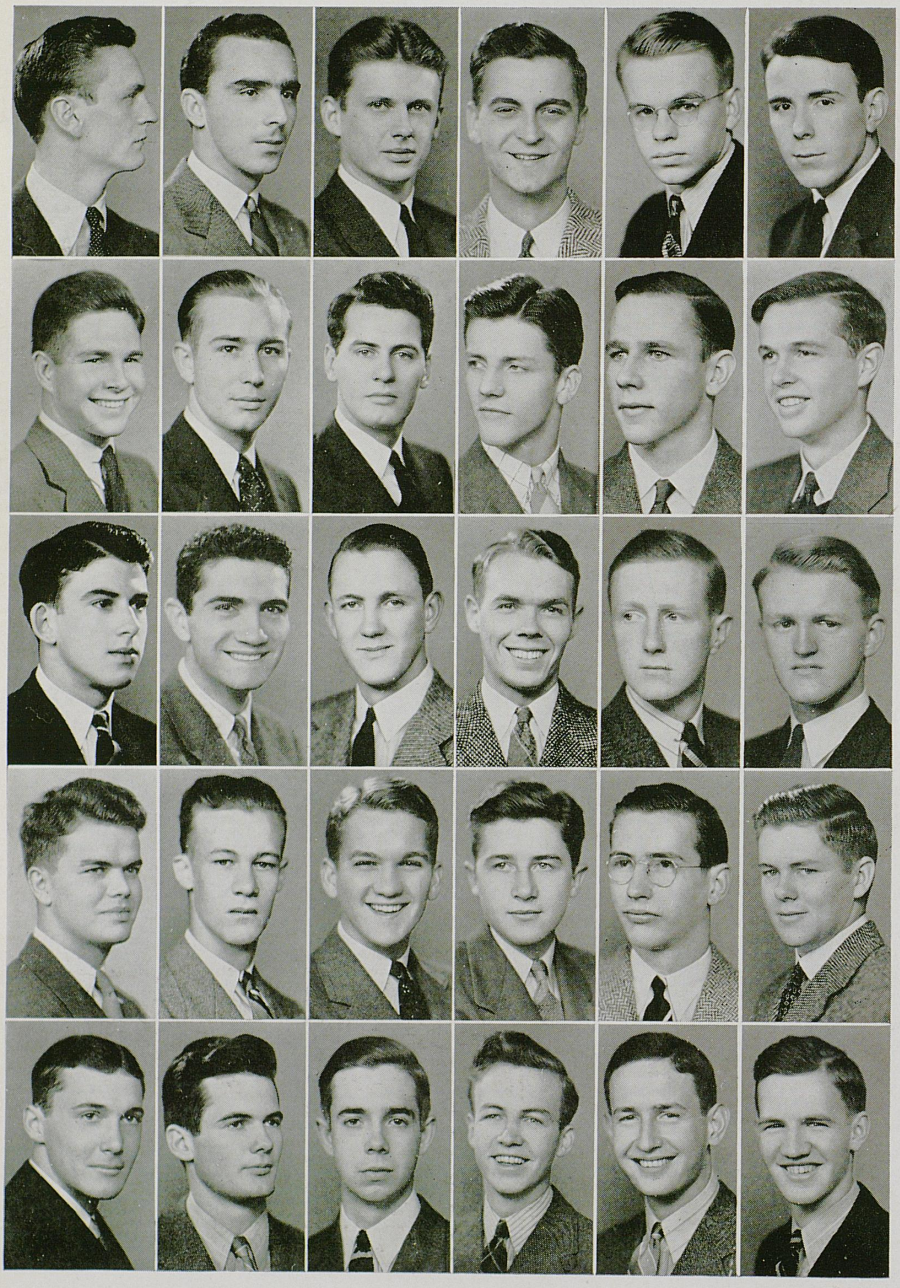

KENTUCKY ALPHA

Left to right:

Row one

Hunsaker
Perkins
Colby
Yunker
Von Allman
Rapier

Row two

Pember
Huddle
Ramos
Raine
Rice
Sisco

Row three

McLellan
Reinhardt
Redmon
Scott
Cubbage
Boyd

Row four

Jones
Ekhart
Rucker
Leer
Henderson
Pecklenk

Row five

Blythe
Boyer
Morrow
Aicken
Pember
Evans

Sigma Phi Epsilon, founded in 1901 at the University of Richmond, now has 73 chapters. Kentucky Alpha, at the University of Kentucky, was installed in 1933.

Among well known national alumni are: Senator Byrd of Virginia; Ted Shawn, dancer; Samuel Cole, head of the U. S. Patent Office; and Dr. James Naismith, inventor of basketball. Alumni in the faculty are Prof. R. E. Shaver and Mr. Tom Boyd.

The rose and the violet, flowers of the fraternity, give the official colors, red and purple. The "Sig Ep Journal" and "Sig Ep Saga" are the publications of the fraternity.

SENIORS

Joseph H. Rapier
Carl Colby
John Hunsaker
Milton Yunker
William Von Allman

JUNIORS

Joseph D. Raine
Harley Huddle
C. J. Rice
Jack Gathof
R. W. Pember
Jack Ramos

SOPHOMORES

Bronston Redmon
Billy Sisco

PLEDGES

Jack Aicken
Winston Blythe
William Boyer
Randolph Creig
Julius Porter Evans
James Hale
Dan Henderson
Al Jones
Charles Lear
John McLellan
Walter Pecklenk
Bernard Pember
William Scott
Benard Wilson
George Cubbage

OFFICERS

JOSEPH H. RAPIER . . . . *President*
JOSEPH D. RAINE . . . *Vice-President*
WILLIAM VON ALLMAN . . . *Secretary*
CARL COLBY . . . . . *Treasurer*



TRIANGLE

National Social Fraternity

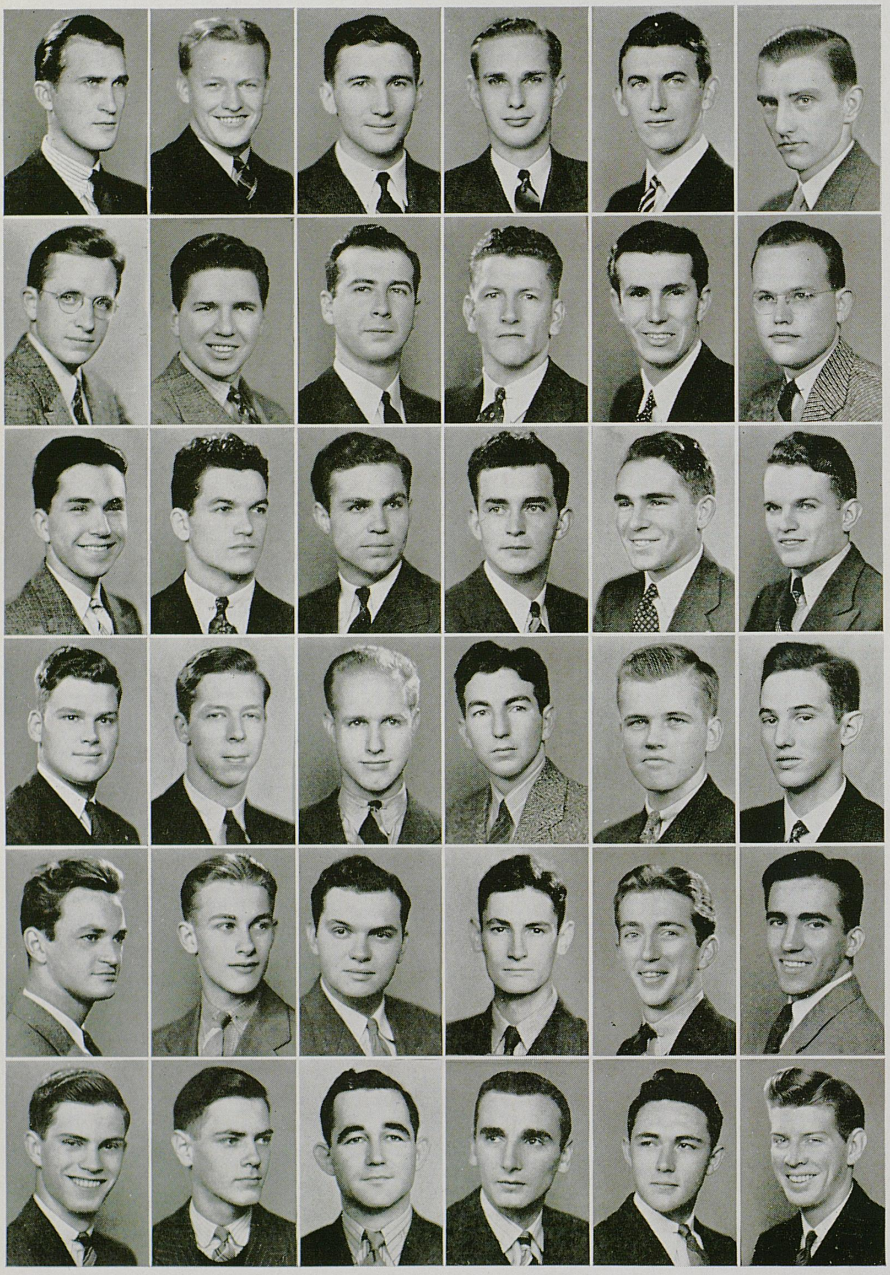

KENTUCKY

Left to right:

Row one

Farcht
Howard
Nelson
Faulkner
Blythe
Ruth

Row two

T. Moore
Lambert
Taliaferro
Ramey
Carhartt
Raeuchle

Row three

Ashurst
Baumgardner
Jones
Browning
Randall
Stewart

Row four

Nitzschke
Downey
Hubbard
Boyd
Wilson
Lyons

Row five

Ham
Mundrane
Calvert
Martin
R. Moore
Price

Row six

Chambers
Nickell
Floyd
Eichenlaub
Ballard
Young

Triangle fraternity, for engineering students only, was founded nationally in 1907 at the University of Illinois, and locally as Kentucky chapter, in October, 1920. The flower of the fraternity is the carnation, and the official colors are old rose and grey. The "Triangle Review," national publication, is distributed to members and alumni of the sixteen Triangle chapters. Alumni of the fraternity on the University staff are: Professors C. S. Crouse, Louis Nollau, Phil Emrath, E. B. Farris, A. L. Chambers, Steve Saunier, D. V. Terrell, and Robert Spicer. Triangles who have attained national fame include J. H. Lyle, president of Carrier Air-Conditioning Corporation, and Col. J. H. Graham, University of Kentucky Dean.

SENIORS

Louis C. Nelson
Nelson B. Faulkner
David K. Blythe
Laben T. Moore
Edward W. Brown
Joe Farcht
Jack Howard
Russell W. Ramey
Tom S. Ruth
Frank Lambert

JUNIORS

Rollie Ashurst
R. K. Browning
Thomas Carhartt
Roger L. Lyons
Chester Raeuchle
Edward R. Randall
Robert R. Taliaferro
Curtis W. Baumgardner
H. L. Jones
Melvin R. Downey
Thomas M. Stewart
William C. Wilson

SOPHOMORES

Aubrey Boyd
John Hubbard
Joseph Nitzschke
Clyde S. Calvert
Chester R. Martin
Dan Price

PLEDGES

William Campbell
Alvin L. Chembers, Jr.
Paul Eichenlaub
Paul W. Hensley
David James
Gordon Mundrane
Walter B. Lowrey
Dan Sabo
James Ham
Clayton Young
Cecil Ballard
William R. Nickell
Chester C. Brown
Rodney D. McKitrick
Campbell Floyd
John W. Hebden
Robert Moore

OFFICERS

LOUIS C. NELSON . . . . *President*
ROBERT R. TALIAFERRO . . *Vice-President*
NELSON B. FAULKNER . . . *Secretary*
ROBERT K. BROWNING . . . *Treasurer*



HOUSEMOTHERS



Warner
Burbridge
Hagan

Embry
Spalding
Smathers

Reed
Pride
Bowman

Collier
Hughes
Lee

Jewett
Botts
Newman

Simms
Fish
Luxon

ALPHA GAMMA DELTA
Mrs. John Hagen

ALPHA GAMMA RHO
Mrs. W. S. Smathers

ALPHA SIGMA PHI
Mrs. Tevis Wilkerson

ALPHA TAU OMEGA
Mrs. F. Embry

ALPHA XI DELTA
Mrs. Will Hughes

CHI OMEGA
Mrs. John Haggin

DELTA CHI
Mrs. H. C. Botts

DELTA DELTA DELTA
Mrs. Harry Lee

DELTA TAU DELTA
Mrs. J. T. Burbridge

DELTA ZETA
Mrs. Sarah Jouett

KAPPA ALPHA
Mrs. Andrew Bowman

KAPPA DELTA
Mrs. J. T. Pride

KAPPA KAPPA GAMMA
Mrs. George Newman

KAPPA SIGMA
Mrs. G. Trapnell Jones

LAMBDA CHI ALPHA
Mrs. W. P. Reed

PHI DELTA THETA
Mrs. T. S. Hagan

PHI KAPPA TAU
Mrs. Burt Simms

PHI SIGMA KAPPA
Mrs. W. S. Broadus

PI KAPPA ALPHA
Mrs. Lillian Warner

SIGMA ALPHA EPSILON
Mrs. Elizabeth Luxon

SIGMA CHI
Mrs. Hill Spaulding

SIGMA NU
Mrs. Ethel Fish

SIGMA PHI EPSILON
Mrs. T. W. Sweatt

TRIANGLE
Mrs. C. S. Jones

ZETA TAU ALPHA
Mrs. J. C. Collier

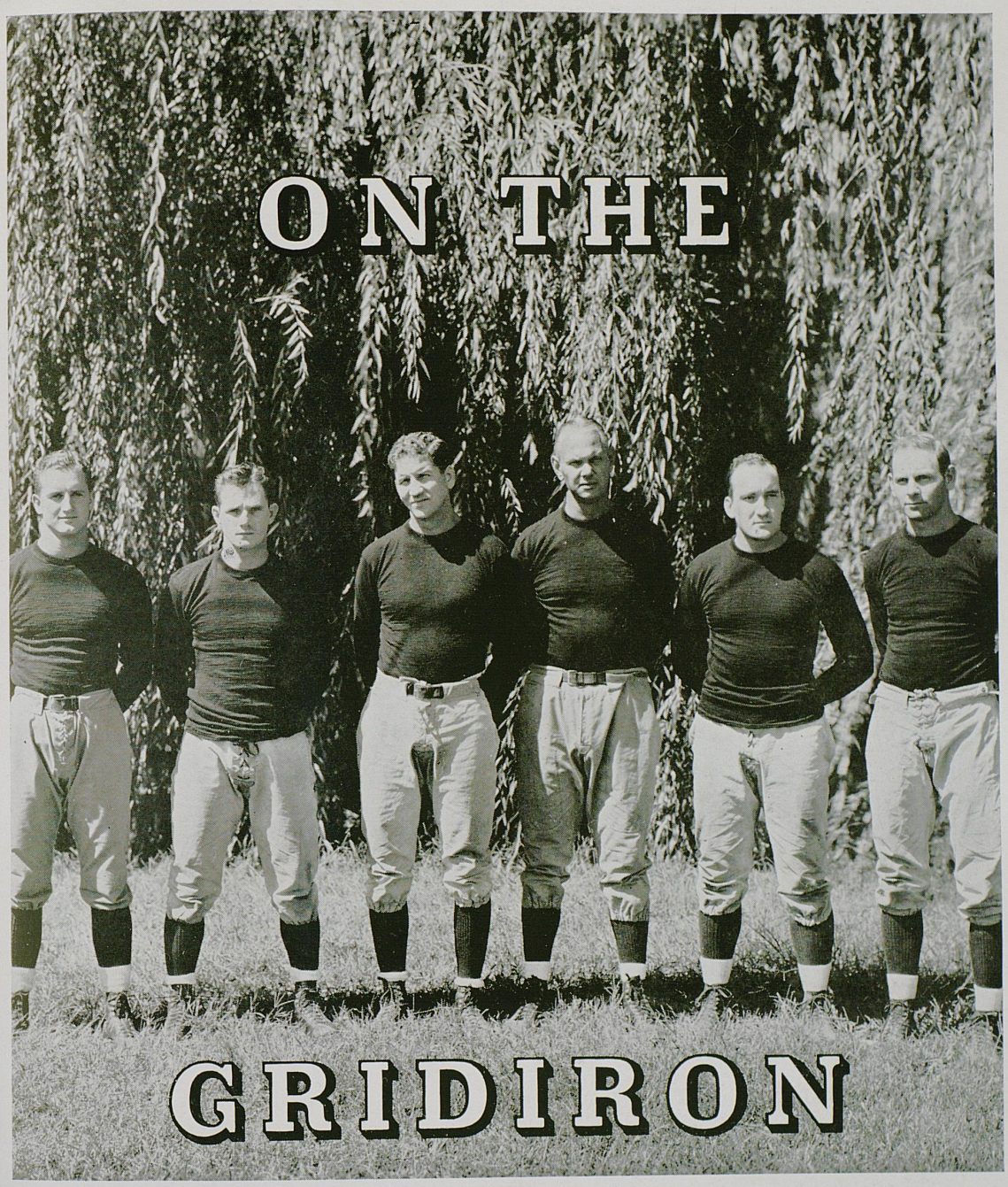
ON THE
GRIDIRON

FOOTBALL



Senior Manager Chester Raeuchle

By Joe Creason

In view of Kentucky's football record for the preceding year—two wins against seven losses—the 1939 Wildcat clete-crew was given about as much chance as a candle in a monsoon of salvaging an even fair season's record from the cut-throat schedule that had been listed.

When Coach Ab Kirwan officially opened practice on September 1, the team looked like a walking quiz contest and there was some question as to whether the Wildcats would be crashing through to a winning year, or just crashing. There were plenty of lettermen, but Coach Kirwan appeared to be in much the same predicament as the man who bought the new zipper suit; he didn't know what to do until he found out how the gadgets worked.

But the Kirwan posse, Bernie Shively, Frank Moseley, Gene Myers, Joe Rupert, Joe Huddleston and Lloyd Ramsey, started the job of rescuing Kentucky's football dreams from a position far down in the Southeastern Conference standings.

Heading the list of 34 returning veterans was Captain Joe Shepherd, a truly great punting, blocking quarterback. Rounding out a light, but aggressive backfield, were old-timers, Dave Zoeller, Carl Combs, Charley Ishmael, Wilce Carnes, and Chester Mason. The freshman team yielded a wealth of material including Noah Mullins, Dave Brown, Billy Black, Junior Jones, Bill



First Row—Combs, Mason, Greban, Tucker, Ishhmael, Mitchell, R. Keeley, Hammond.
Second Row—Allen, Willoughby, French, Fritz, Zinn, Hulette, Vires, Shepherd, Young, McCubbin, Carnes, Jones, Hardin, Scott.
Third Row—Reid, Martin, Linden, Eibner, Moreman, Gambol, Parr, Spears, Schliegel, Parmer, McGraw, Huddleston, L. Keeley.
Fourth Row—Bailey, Gholson, Black, Mullins, Brown, Jacobs, Spickard, Zoeller, Parda, Denham, Student Manager, Raeuchle.

Tucker, and a tiny halfback, with a cow-lick haircut and an Annie Oakley passing eye, named Ermal Allen, who later was to pass Tennessee's Rose Bowl Vols cock-eyed.

Down in front, there was a question mark line, averaging around 200 pounds per helmet and equipped with the speed of sprinters. The best available centers appeared to be Joe Bailey, Sam Hulette, a converted guard, and Alex Parda. Ike Willoughby, Bob Palmer, Eddie Fritz, Tom Spickard, Bob Beeler, and Pete Vires led the fight for the starting guard positions.

The tackles numbered Luke Linden, back after a season of ineligibility, John Eibner, Ed Jacobs, Walter Reed, Charley Huddleston, and Larry Spears. For the end positions, Bill McCubbin, Jim Hardin, Ed Gholson, Harry Denham, Phil Scott, Charley Martin, and Pete Young led the candidates.

Kirwan's first head-ache developed from his search for a team he could class as his starting eleven. This hurdle was removed by his simply having two "first" teams. That is, one team would start a game and play the first and third quarters, with a full alternating club performing during the second and fourth quarters. Despite the gloom spread by critics who watched the Cats go through their practice routine, an air of quiet confidence prevailed from the locker room, through the equipment room, and out onto the practice field. Meanwhile, a surprising thing was happening—a Kentucky team was beginning to believe in itself. This feeling continued to grow, day by day, until the entire squad was filled with more—and better—spirit.



U. K. band performs for visitors between halves of Thanksgiving game.

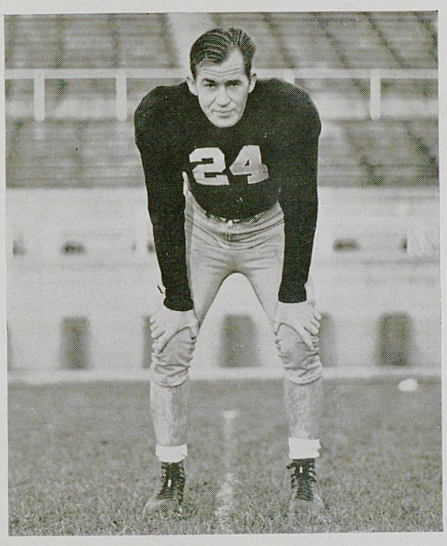

Wildcat Captain Joe Shepherd

This confidence was rewarded when Kentucky pulled a surprise that exploded on the football world like a 12-inch shell. When the smoke had cleared away and the debris carted off, the Cats were well up in the national standing with a year's report card of six wins, two close losses, and one tie.

KENTUCKY 21, V. M. I. 0

In their first appearance of the season, the Wildcats, playing on turf as slick as the soaped end of a bath tub, smashed the Virginia Military Institute Cadets by a 21-0 score, on Stoll Field.

Without the services of their captain and All-America candidate, halfback Paul Shu, who was sidelined by miseries in his knee, the Cadets had very little chance against the Cats, and except for a futile bid in the opening minutes of play never seriously threatened to score.

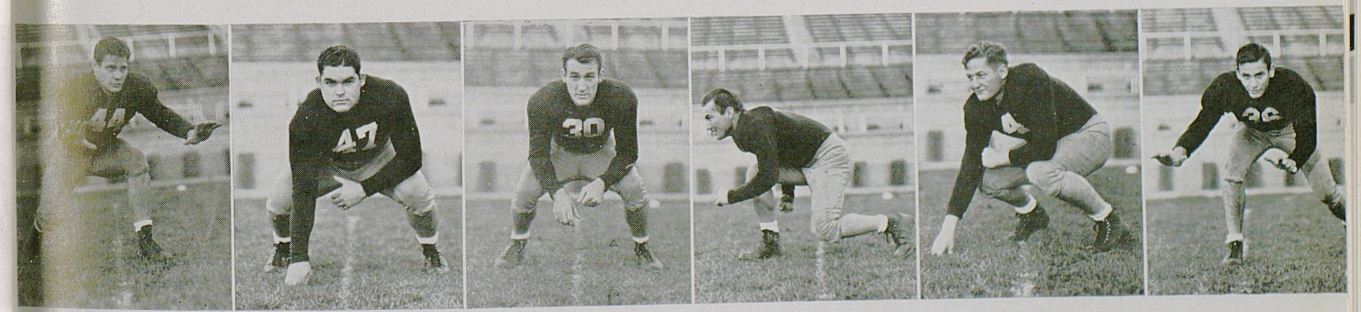

BILL MCCUBBIN
Senior End

LUKE LINDEN
Senior Tackle

BOB PALMER
Junior Guard

EMMETT WILLOUGHBY
Junior Guard

JOHN EIBNER
Junior Tackle

JIM HARDIN
Junior End



The coaches in action.

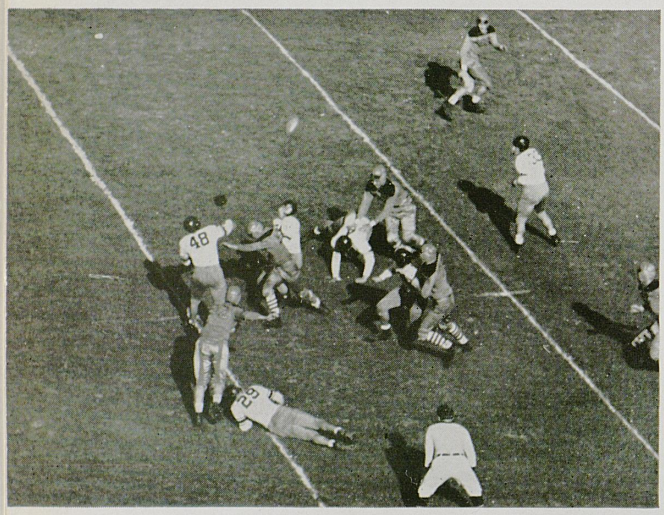

Wildcat ace passing combination, Zoeller to Hardin.

On the other hand, three full Kentucky teams alternated in tearing the Virginian's line to shreds. Some 6,500 water-logged fans cheered spasmodically from the stands as the Cats held V. M. I. first down-less until the final three minutes of play. Kentucky was credited with 15 first downs, and touchdowns by Zoeller, Tucker, and Allen.

KENTUCKY 21, VANDERBILT 13

Kentucky kept a rendezvous with destiny and 43 years of waiting were climaxed as the Wildcats—for the first time in the memory of man—defeated the Vanderbilt Commodores by a 21-13 margin in Nashville.

Picked to finish a comfortable second in the game, Kentucky was, except for the first five minutes, the aggressor. Not only did the flashy Cat backs rip the Vanderbilt line to pieces but they beat the Commodores with their own favored weapon—the forward pass.

Digging deep into his bag of tricks, Coach Kirwan shooed Ermal Allen, 150 pounds of dynamite, at the Commodores. Not only did he personally escort the leather 75 yards, but he found the mark with 7 of his 11 passes.

Touchdowns were scored by Jones, Zoeller, and Shepherd, who intercepted a pass and dashed 78 yards to the promised land. Extra points were contributed twice by Hardin and once by Jones.

KENTUCKY 59, OGLETHORPE 0

As a rehearsal for tougher things yet to come, Kentucky's touchdown conscious team plucked the Oglethorpe Stormy Petrels by a 59-0 score on Stoll Field in the third game.

The massacre was started on Kentucky's third running play when Dave Zoeller cut through a yawning cavity at tackle and sped 50 yards to score. From that point on it was merely a matter of how high the Wildcats cared to boost their margin.

A pair of hinged-hipped halfbacks, Jones and Allen, led the scorers with two touchdowns each. Other markers were escorted over the last double stripe by Zoeller, Combs, Shepherd, Ishmael, and Mullins.

KENTUCKY 13, GEORGIA 6

Striking swiftly through the air, with a final quarter passing bombardment, Kentucky collared a slugging, scratching team of Georgia Bulldogs by a 13-6 score before 15,000 thrill-groggy customers on Louisville Du Pont Manual field.

Kentucky drew first blood in the final eight minutes on an 80 yard pass play, Allen to

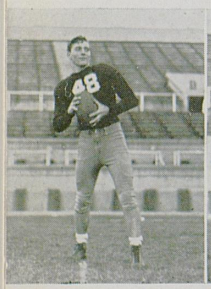

DAVE ZOELLER
Junior Halfback

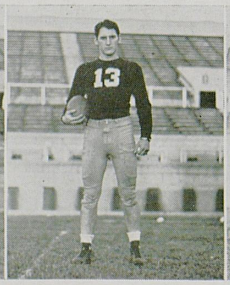

CARL COMBS
Junior Halfback

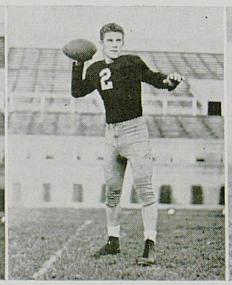

ERMAL ALLEN
Sophomore Halfback

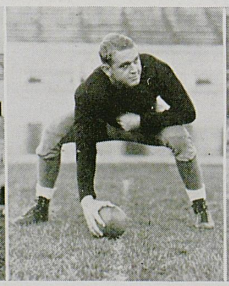

JOE BAILEY
Junior Center

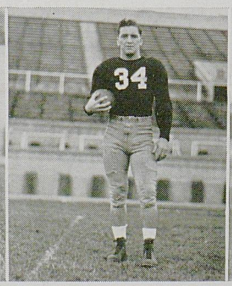

JUNIOR JONES
Sophomore Quarterback

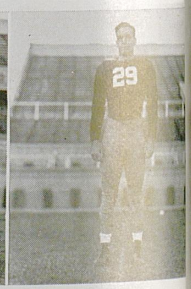

WILCE CARNES
Senior Fullback

Jones, only to see Georgia, three minutes later deadlock the game on a long pass and three short line plunges by Jim Fordham. Then, with mere seconds remaining to be played, the Cats showed their nerve by driving 72 yards, to score finally on a pass from Zoeller to Hardin.

And so it was, after one of the most harrowing, hair-greying games imaginable, that Kentucky remained undefeated for the season. Except for their one scoring play, the Bulldogs never threatened, but the Wildcats not only knocked at the scoring gates—they pounded. Three Kentucky touchdown parties bogged down within the enemy's 10 yard line.

KENTUCKY 21, XAVIER 0

Releasing as much of its scoring dynamite as was necessary, Kentucky rolled to its fifth successive victory of the year with a ridiculously easy 21-0 win over the Xavier Musketeers on Corcoran field in Cincinnati.

Kentucky struck like a thunderbolt in the first four minutes, with Zoeller climaxing an 80 yard drive by sprinting 30 yards through tackle to score standing up. The final touchdowns came in the last quarter when Bob Palmer, 195 pound guard, scooped up a fumble and ran 25 yards, and Noah Mullins ended the day's work by flashing 68 yards around end to score. Zoeller added three extra points.

With scouts from Alabama, West Virginia, Tennessee, and Georgia Tech in the stands, the Cats, after taking a 7-0 lead, were content to place their offensive tricks under lock and key. The longest Xavier gain through the line was held to 7 yards.

KENTUCKY 7, ALABAMA 7

Noah Mullins ran, and Dave Zoeller and Ermal Allen passed an underrated Kentucky team to a 7-7 tie with the stormy Alabama Crimson Tide in Birmingham as the Wildcats remained among the nation's top undefeated clubs.

After trailing 7-0 through the third quarter, as the result of a blocked punt that Alabama turned into its touchdown, the Cats suddenly opened the throttle of their passing offense. Starting from its own 35 yard line, Kentucky, aided by Allen's deadly passing, moved the leather to the Crimson 4 where Mullins rammed through center for the marker. Hardin knotted the count with a perfect place kick.

The tie dismissed a jinx that had trailed Kentucky football teams against Alabama for 17 years. In statistics, the Cats had it over Alabama, like a tent over a circus, leading in



There used to be small crowds watching the Big Blue play,—but . . .

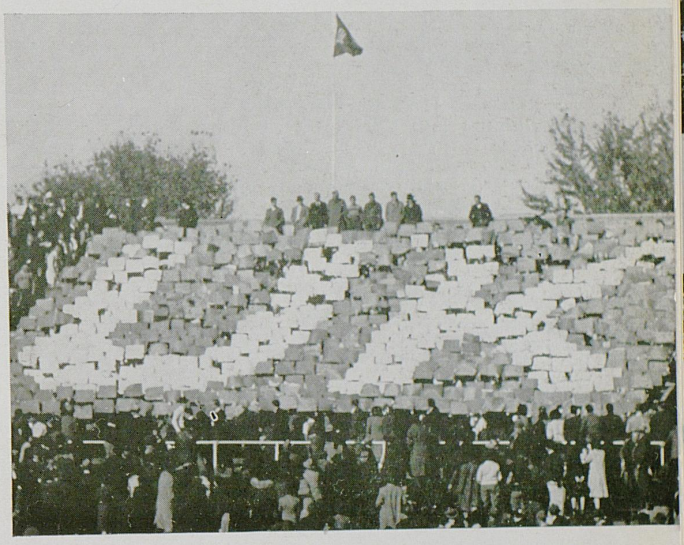

. . . now there's an organized cheering section like this—, because . . .

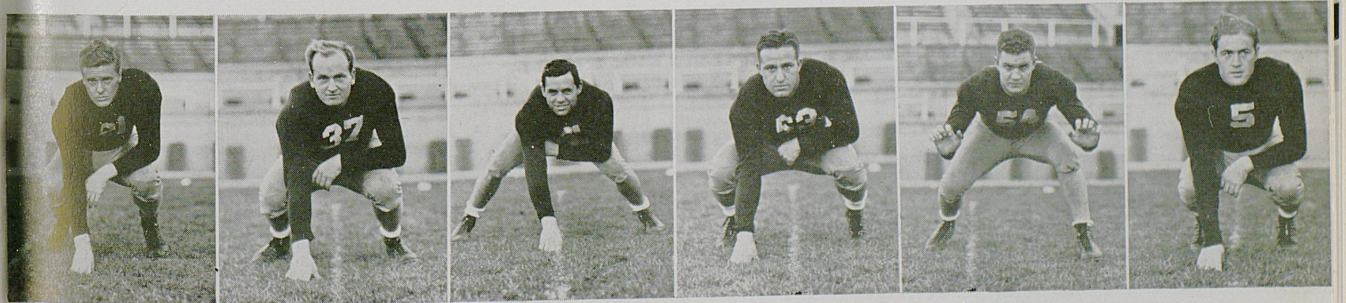

HARRY DENHAM
Sophomore End

ED JACOBS
Junior Tackle

TOM SPICKARD
Senior Guard

EDDIE FRITZ
Junior Guard

WALTER REID
Junior Tackle

PHIL SCOTT
Junior End

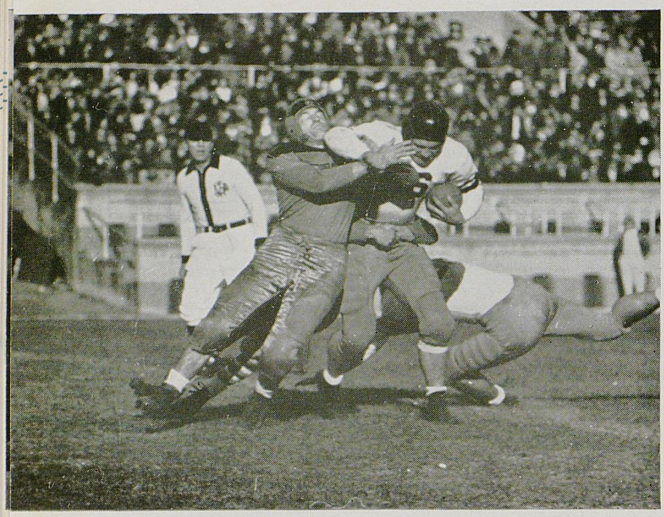

. . . Dutch Ishmael is stopped after a ten-yard gain by two West Virginia Mountaineers—, and . . .



. . . Tennessee's Andridge is halted in his tracks by "Sully" Jacobs in the Thanksgiving Day classic.

yards gained by 337 to 204 and in first downs by 15-7.

KENTUCKY 6, GEORGIA TECH 13

Down in the land of *Gone With the Wind*, Kentucky's bid for football empires collapsed as a swarm of Georgia Tech Yellow Jackets, stung the Cats by a score of 13-6 in Atlanta.

Tech struck like a thunderbolt in the first two minutes of play to score on a perfectly executed end-around play. Early in the fourth quarter, a sustained drive of 77 yards netted the final Yellow Jacket marker. However, with three minutes left to play, it remained for Kentucky to furnish the 26,000 customers with the most spine-tingling play of the afternoon, when Ermal Allen rifled a pass to Jim Hardin good for 68 yards and a touchdown.

KENTUCKY 13, WEST VIRGINIA 6

Tired and listless after four successive cut-throat games, Kentucky was forced to rely on sheer power in collecting its sixth win of the campaign from a greatly underrated clan of West Virginia Mountaineers by a score of 13-6 on Stoll Field.

After silencing an early West Virginia threat on the 15 yard line, the Cats struck early in the first quarter with Mullins climaxing an 80 yard march by driving through center for a touchdown. Taking its offensive into the air, West Virginia clicked midway of the fourth quarter on a 28-yard pass good to the Kentucky one yard line, from which, Carliss, fullback, plunged into six point land.

Kentucky's final marker, jockeyed into position by a 42-yard Junior Jones run, came on a lateral pass, Joe Shepherd to Allen.

KENTUCKY 0, TENNESSEE 19

To be as blunt as a hammer, Kentucky fumbled the Rose Bowl bound Tennessee Vols to a 19-0 win in the 34th renewal of the ancient Thanksgiving Day feud before a crowd of 21,000 highly partisan homecoming fans.

Kentucky did more traveling between the 20 yard lines than a surburban commuter, but eight costly fumbles sapped the sting from the Wildcat knockout punch. Meanwhile, Tennessee, sporting a covey of powerful backs, scored two touchdowns in the first quarter on drives of 45 and 51 yards after Cat fumbles had been recovered. The final Vol marker was inherited in the last period when a Kentucky fumble was recovered on the Kentucky 14.

In all Kentucky covered 101 yards by rushing, 151 by passing and gained a total of 15 first downs.

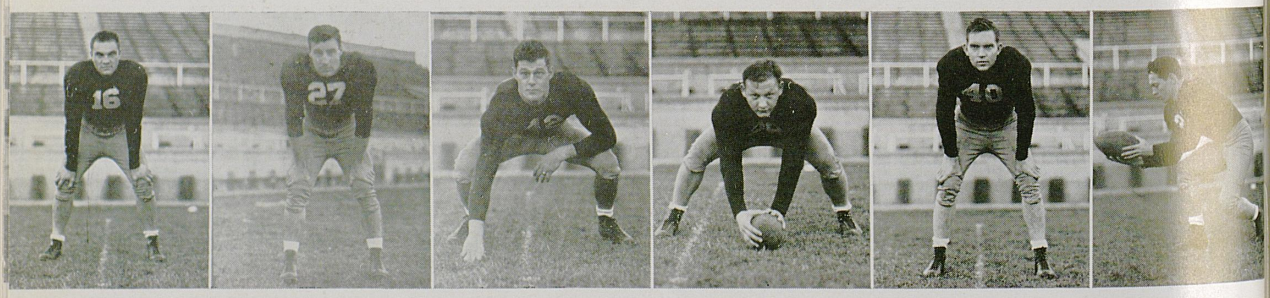

CHARLES ISHMAEL
Junior Fullback

TOM ZINN
Sophomore Halfback

LARRY SPEARS
Junior Tackle

SAM HULETTE
Sophomore Center

NOAH MULLINS
Sophomore Halfback

DAVE BROWN
Sophomore Quarterback

FRESHMAN FOOTBALL

Not since the hey-day of Ellis Johnson and the snake-hipped "Shipwreck" Kelly, had Kentucky pointed to a likelier looking crop of freshman football material than when some sixty-five hopefuls answered the first call for ingredients to go into the mixing of the Kitten team.

The first problem confronting Coaches Gene Myers, Joe Rupert, and Lloyd Ramsey was pruning the squad down to a more compact, workable unit. So after a month's practice, the ax fell and the squad was sliced in half. Subsequent reductions cut the Kitten personnel to some thirty members.

Under the rules of the Southeastern Conference, member schools are allowed to play but three freshman football games; and as their opponents, the Kittens chose Vanderbilt, Cincinnati, and Tennessee.

In their first game the Kittens sloshed seventy yards down a water-logged turf to score in the first two minutes of play and defeat Vanderbilt by a score of 6-0. Kentucky's touchdown drive was started when Phil Cutchin returned the opening kickoff thirty yards. Then Bob Herbert and Bill Kincer alternated in moving the ball to the six yard line, where Herbert plunged over.

Pushing across touchdowns in the first, second, and final quarters, the Kittens rolled over Cincinnati by a score of 27-0 in their second start of the season on Stoll Field. Herbert led the attack with two touchdowns, with other markers coming from Kincer and Jack Farris. As his part of the riot, Cutchin kicked three extra points.

Numerals for working during the season were presented to Charles Walker, Ralph Davis, Clayton Thomas, Norman Beck, R. H. Colvin, Bill Welborn, Jack Casner, O. B. Johnson, Clark Wood, Clyde Johnson, Charles Schifler, Milt Rosenfelter, Jack Russell, George Edwards, Charles Sither, James Kinduell, Bob Montgomery, Jay Wilson, Harry Taylor, John Hurst, S. B. Steele, Bill Kincer, Jack Farris, Bob Herbert, and Phil Cutchin.



First Row—Rose, Farris, Thomas, Schifler, McMillen, Russell, Sithers, Rosenthaler, Herbert.
Second Row—Woods, Walker, Taylor, Casner, Steele, Beck, Johnson, Wilson, Wilborn, Cutchen, Geary, Calvin.
Third Row—Althouse, Wilson, Johnson, Hurst, Kineer, Turner.

'K' CLUB

Founded at the University in 1939

PURPOSE

The purpose is to create a better feeling between the athletes of the University and the student body.

FACULTY ADVISER

Frank Moseley

MEMBER IN FACULTY

Dr. H. H. Downing

OFFICERS

BILL BOSTON . . . . . *President*
JOE SHEPHERD . . . . . *Vice-President*
JOE BAILEY . . . . . *Secretary*
ROGER LYONS . . . . . *Treasurer*

MEMBERS

Ermal Allen
Joe W. Bailey
Dave Brown
Harold Black
Bill Boston
Wilce Carnes
Carl Combs
Marion Cluggish
Harry Denham
Paul Durbin
J. A. Dunn
James Doyle
John Eibner
Lincoln Ellington
Keith Farnsley
R. E. Fishback
Edward Fritz
J. B. Faulconer
Lawrence Garland
Ed Gholson
Joe Hammond
James Hardin
Paul Haskell
Walter Hodge
Lee Huber
Samuel Hulette
Charles Ishmael
Edwin A. Jacobs
Ralph Jackowski
Bernard Johnson
Junior Jones
Luke Linden
Roger Lyons
Chester Mason
Bill McCubbin
Charles Martin
Noah Mullins
J. A. Montgomery
Noland Novarre
Bob Palmer
Alex Parda
James Powers
Joe Raine
Walter Reid
Layton Rouse
Carl Staker
Larry Spears
Tom Spickard
Joe Shepherd
George Tognocchi
Peter S. Vires
Emmett Willoughby
Dave Zoeller

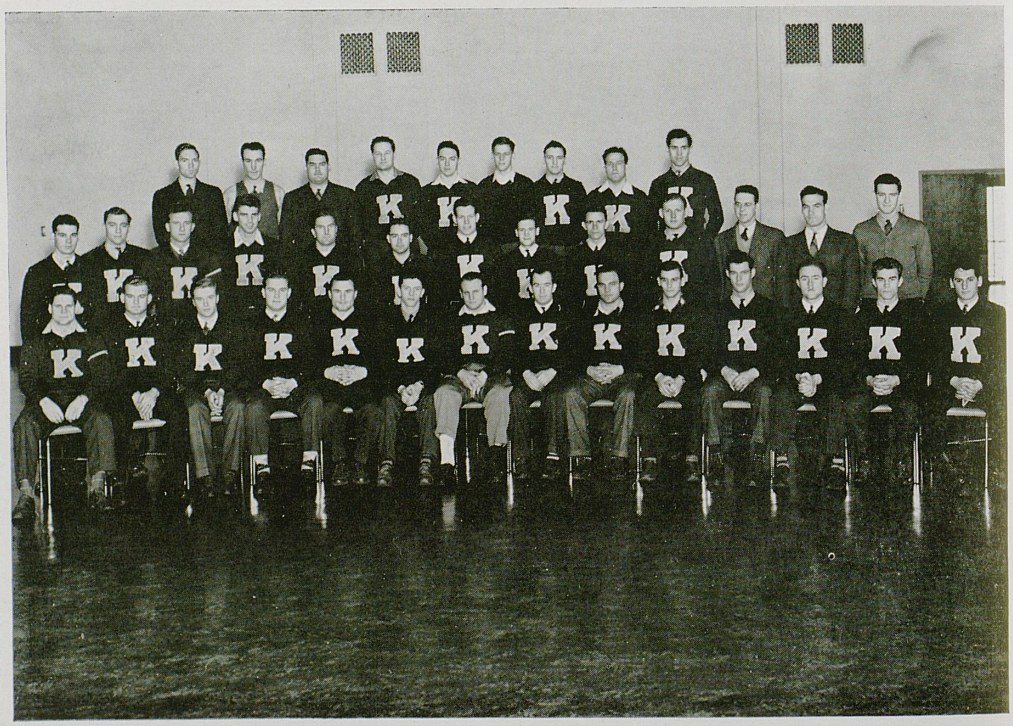

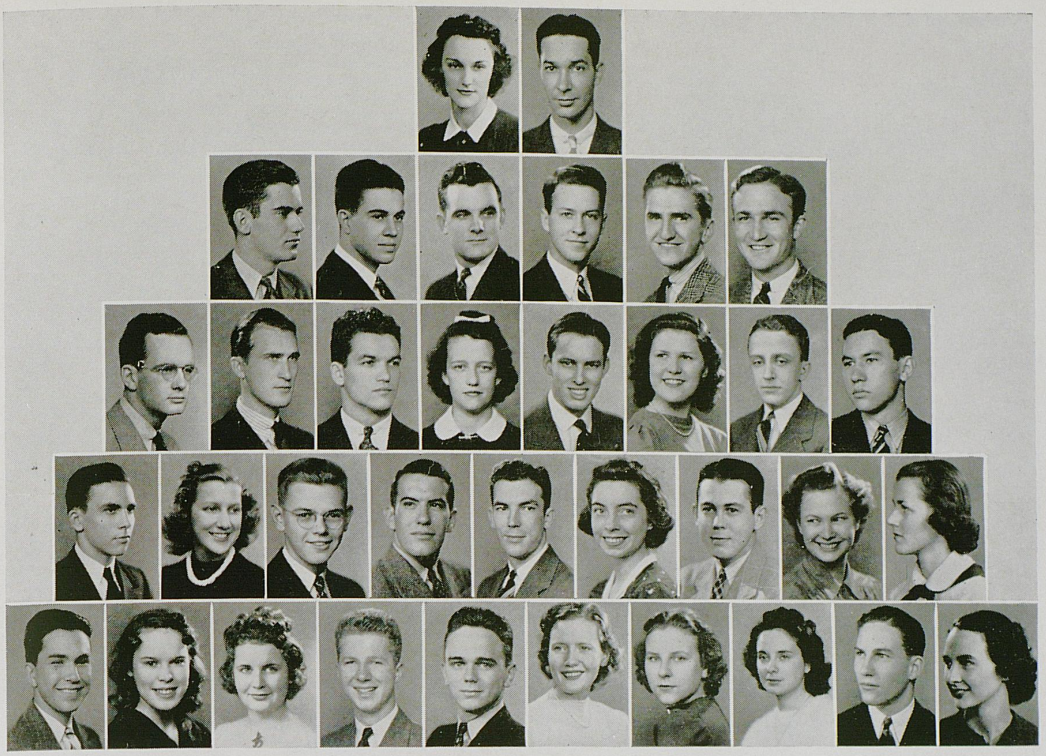

Roszell Elder
D. Terrell Ewing Clarkson Bryant Rusk Harris
R. Nickerson Farcht Baumgardner Elliott Palmer Ewan Rice G. Coblin
Pettus Fisher Cande Lamb Greenwell Jackson W. Coblin Snyder McFarland
Ashurst Slaughter M. Nickerson G. Terrell Massie Davis Warren Blevins Rose Farmer

SUKY

PEP ORGANIZATION

PURPOSE

The purposes of the SuKy organization are: promotion and encouragement of school spirit in the student body; active support of the University Athletic program; and maintenance of the traditions of the campus.

OFFICERS

WILLIAM ELDER . . . . . *President*
BILLY JACKSON . . . . . *Vice-President*
KATHRYN BYRD ROSZELL . . . . . *Secretary*
LOUIS CLARKSON . . . . . *Treasurer*

FACULTY ADVISER

Coleman Smith

MEMBERS

Rollie Ashurst
Curtis Baumgardner
Elliott Beard
Mary Ann Blevins
Tommy Bryant
Nelson Cande
Louis Clarkson
Emily Clay
Dick Clinkenbeard
Granville Coblin
Weldon Coblin
Ann H. Davis
William Elder
Betty Elliott
Evelyn Ewan
Sam Ewing
Joe Farcht
Jane Farmer
Jack Gaines
Jake Greenwell
Ernest Harris
Billy Jackson
Roland Lamb
Joe L. Massie
Mary Lou McFarland
Mary Nickerson
Robert Nickerson
William Palmer
Tom Pettus
Bobby Rice
Bill Robinson
Earl Rose
Kathryn Roszell
Tommy Rusk
Ruth Slaughter
George Terrell
Danny Terrell
Evelyn Warren

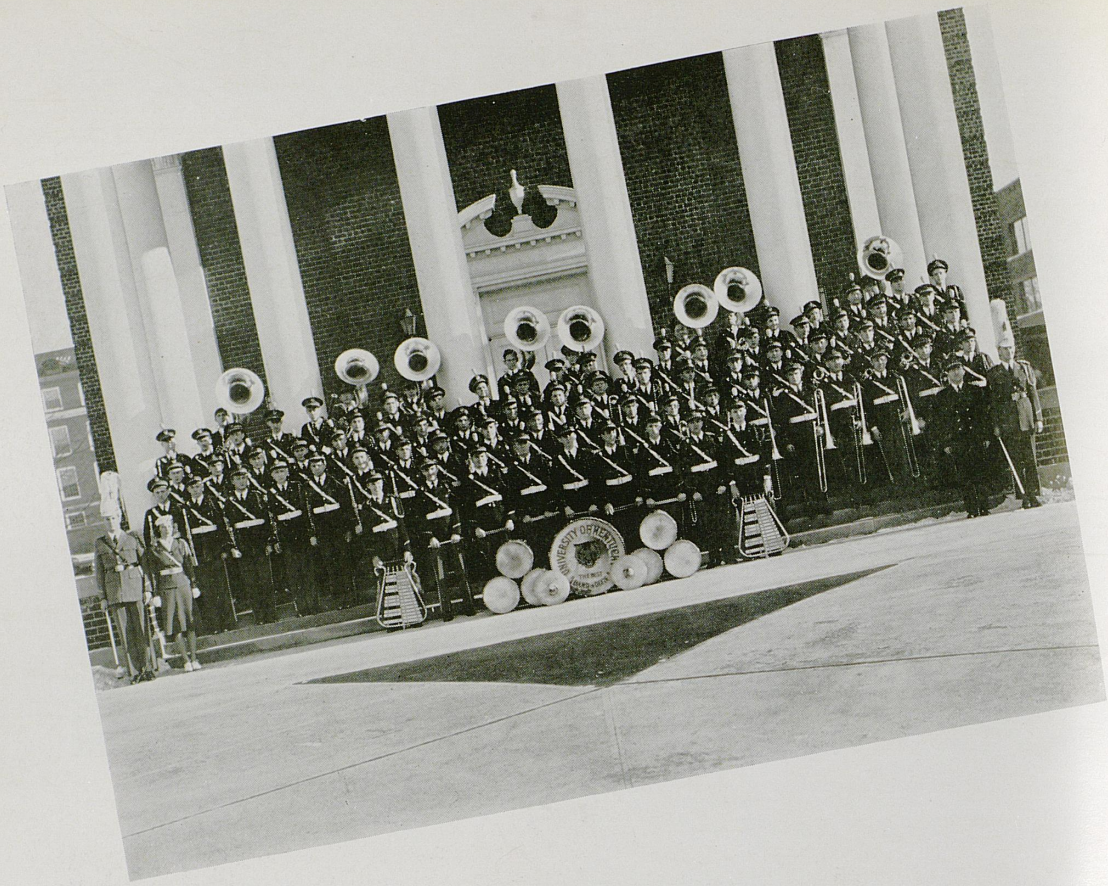

UNIVERSITY BAND

The "Best Band in Dixie" has finished a most successful season under the direction of Mr. Charles V. Magurean. It has been Mr. Magurean's first experience as director at the University, and, as a first season, it has been given unanimous approval by students, faculty, and visitors.

This year's band consists of ninety-six musicians and four Pershing Riflemen who act as the Color Guard. Fifty of the members are freshmen, and they form the nucleus for an even greater band in the future. The goal of each freshman is to become the head of his section, and it is the ideal of every bandsman to make a band that will be the "Best Band in Dixie."

In the past season the marching band has furnished music for all the pep-meetings, basketball, and football games; and it had an important position in the Armistice Day, Tobacco Festival, and Military parades. The band also went to Frankfort, playing at the inauguration of Governor Johnson. In addition to playing for the football games, it entertained the spectators between halves with intricately designed formations on the field. In two instances this year, the band has made appearances out-of-town. First, at Louisville, they played at the Georgia-Kentucky football game and then, at Atlanta, for the Georgia Tech football game.

On the same date as the Kentucky-West Virginia football game, the Annual High School Band Day was sponsored by the band and the Athletic Association. The band appropriately chose as its novelty act a bloody mountain feud with guns, moonshine, and "plenty o'killin'." Such numbers as "The Martins and the McCoys" and "The Death Dirge" were used as band accompaniment. As a grand finale, all the high school bands paraded around the field.

Much of the year's success should be attributed to the director's able staff, composed of Bruce Sullivan, head drum major, Benjamin Sullivan, assistant, John Orndorff, business manager, and the eight top sergeants.

Miss Martha Jane Rich upheld the long traditional line of beautiful sponsors. Her appearance and attractive manner were of vital importance to good performances.

BAND PERSONNEL



Manager John K. Orndorff

CORNETS

Sam Rainey[1]
James T. Bowling[2]
Joe M. Friedman[3]
Jack Thoman[2]
J. W. Worthington
AsherF. Seal
McCoy Craig[2]

Bob Farris
Doniphan Burrus
Billy E. Crouch
Virgil Christian
John Cook
William Echols

Harold Katz[2]
James Lail
Glenn Mohney
Norbert Michels
Robert Mockbee
Harold Trader
E. F. Ockerman

CLARINETS

Wayne McConnell[1]
Bill Richardson[2]
Rudy Wells[2]
Jim B. Williams[2]
Ewan Phillips
Orbaf Traylor

Frank A. Baldwin
Robert C. Boggs
Larry Brannon
Gerald A. Cundiff
George K. Doyle
Raymond Grubbs
Robert Jones

Elmer McCord
Walter Peklenk
Lee Roy Hughes
James Routt
Howard Stark
Frank Shy

TROMBONES

Mark Cochrane[1]
Sam Simonton[2]
Ronald Andrew[3]
Paul S. Cawn
Paul Gaines
Norman M. Guard

Harry Harris
Billy L. Patton
Jack Morris
Donald Plumby
Clifford Thompson
Cofer Sunderman

BARITONES

Joe Lovell[1]
G. R. Queen

James Corbin
Paul Kinter

DRUMS

Buford Whitt[1]
James Borders[2]
Marshall Smith
Donald Galloway
Julius P. Evans

James Foley
James Smith
G. P. Westerfield
Robert R. Boone
Wheeler B. Boone

BASSES

E. C. Ammerman[1]
Paul R. Marsh[2]
Caywood Thomson
Jacob Godhelff

Joe Page Roysdon
Carl Henderson
George Roth

HORNS

Harry Zimmerman[1]
John McFarland[2]
William Traber
H. B. Pendleton

James Neill
Warren Smith
William Schneiter

BASSOON

James B. Trice

OBOE

Perry Adams

SAXOPHONES

James Rees
Ralph A. Kemp

Albert Smith

DRUM MAJORS

J. Bruce Sullivan

Benjamin Sullivan

SPONSOR

Martha Jane Rich

1. Section Head
2. Sergeant
3. Corporal

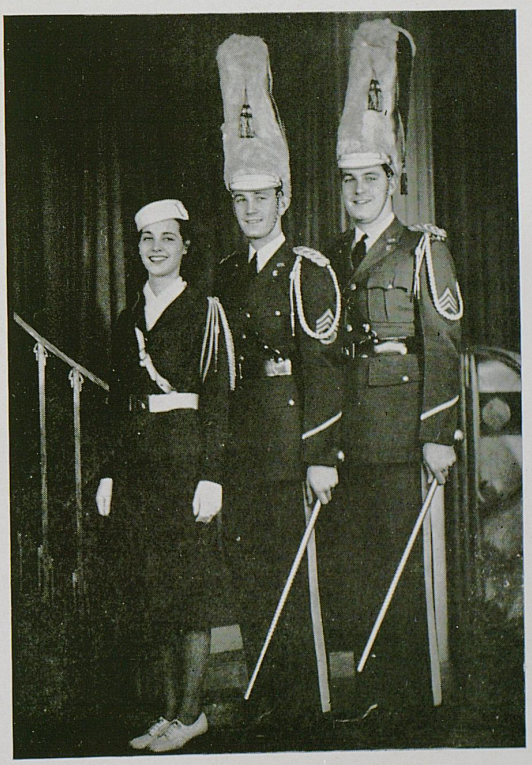

Martha Jane Rich, Benjamin Sullivan, Bruce Sullivan



Last Glimpse of Fall

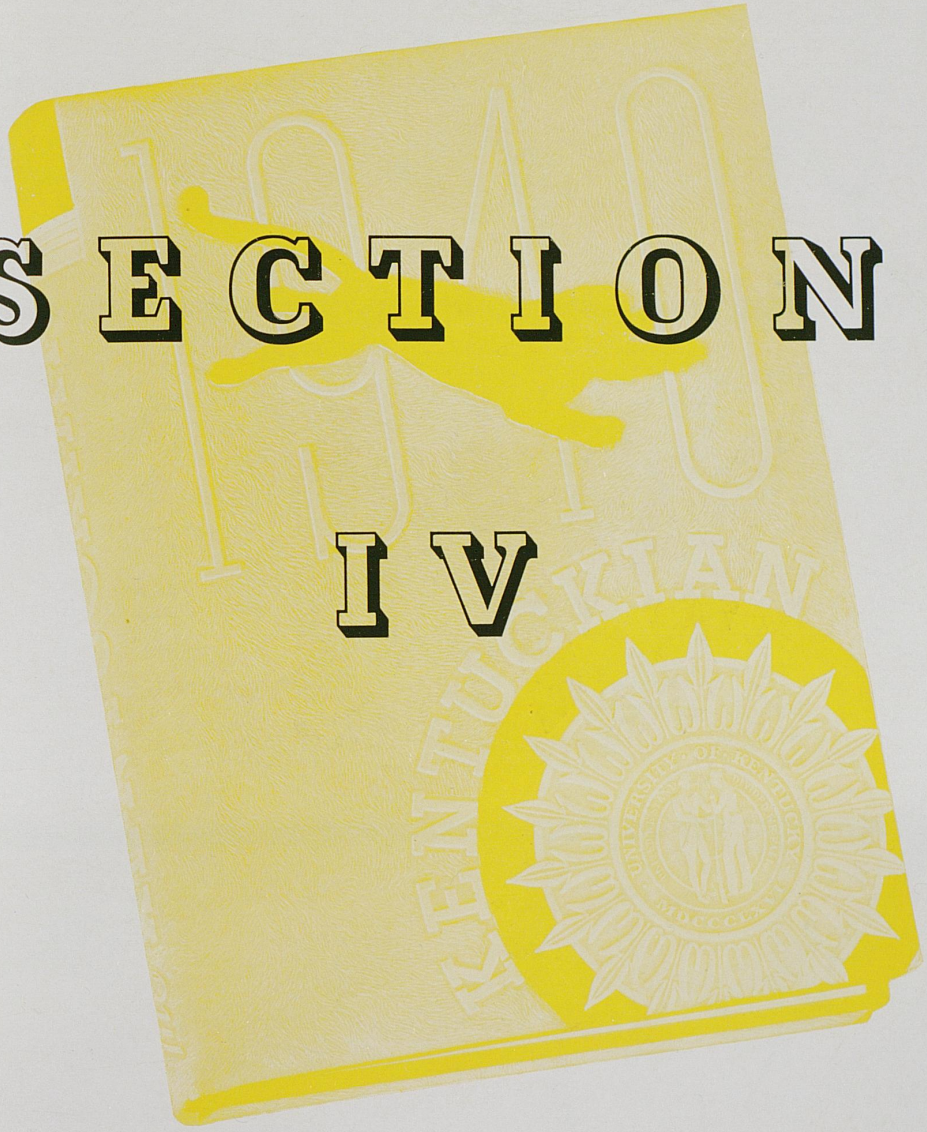

SECTION IV

A Year in Life

nineteen forty



WIN

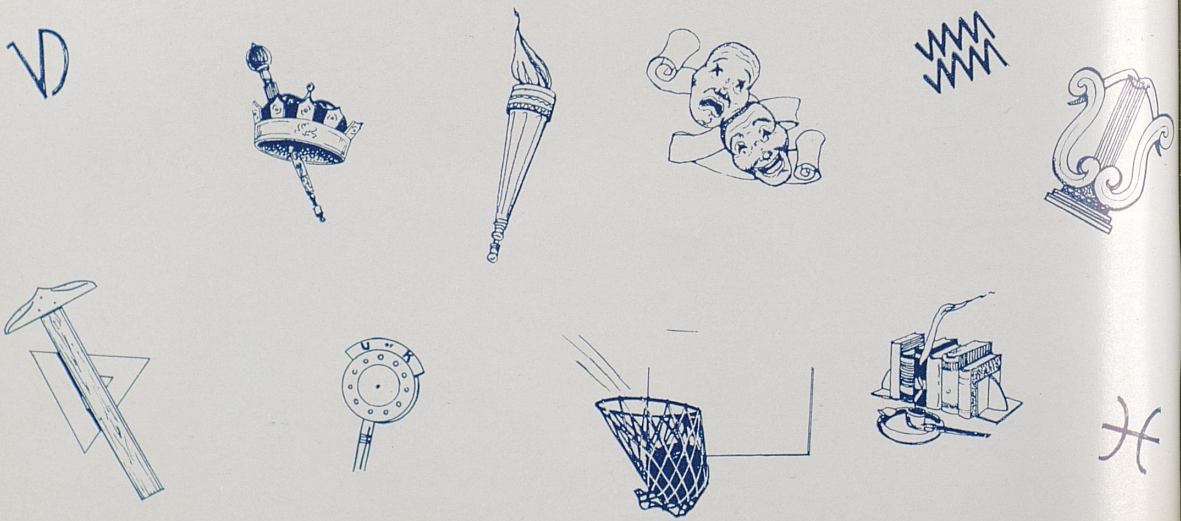

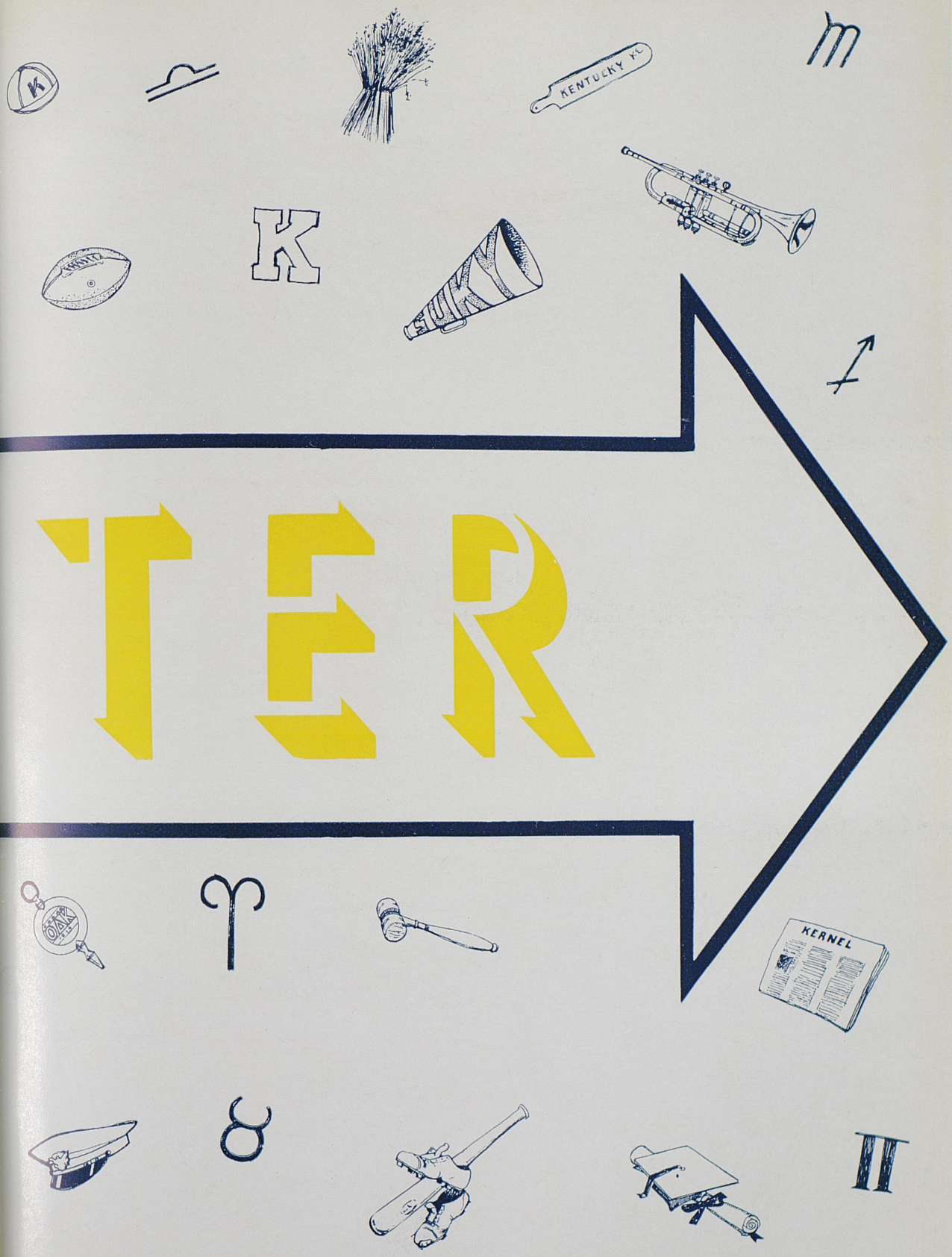
KENTUCKY
K
TER
KERNEL

(Read Counter clockwise spiral) — Mid-year finals . . . . Dr. Clark smiling as usual; Duck . . . . I see you Speedy; A modern version of . . . . a Greek goddess; George Kurachek . . . . a yankee from 'lil 'ol New York; Why standings arn't made . . . . A dormitory bull session; Her first glimpse of snow; The botanical garden . . . . an isolation scene; Warren's class of the dance . . . . good winter exercise; Iron men at U. K.; Legs only . . . . call a coroner; A smiling face makes you forget the cold; Mrs. Preston Johnston graduates . . . .highest honors went to her; Sally Hemingway soothes the crowd; The girl holding Sally up must be as strong as an ox.





U. of K. . . . .
on the air coast to coast;
Another autopsy please; Don;t
move . . . . I've got you covered;
Fighting it out . . . . as in the days of old;
Cutting up the specimen in Zoology lab; A left, a
right, another right . . . . Posey in action; The most popular
spot at Kentucky . . . . in the spring; Same thing . . . . only more
of it; Crooked lamp posts for the lawyers to climb . . . . or lean onto;
Anita Ware . . . . singer supreme; Beauty in repose . . . . John Ed's "Horribly Com-
promising"; Watch out prexy . . . . you'll freeze your ears off; Most popular man, Joe
Creason, really gets a rush. . . . that's Jane Rice and Marcia Woods with the inside track on Joe.

SOPHOMORES

COMMERCE—
Ben T. Adams
James Edward Adkins
Howard K. Ammerman
Estill Arrowood
Harold Baker
Frank Albert Baldwin
Lora Barrow
John C. Bondurant
Elizabeth Bottorff
Edward Bowne
Rosemary Brown
Stanley Brown
John Burgin, Jr.
Mary Lee Burnett
Robert D. Burton
Margaret Shelby Cantrill
Sam Carlick
James L. Caudel
Thomas H. Cline
Richard Lyle Clinkenbeard
Sidney Coale
John Haggin Cooper
Ralph K. Cox
Vaiden Cox
Dennis Crisp
Wilfred B. Crutchfield
Bernice Daugherty
Thelma Davis
Ralph Dean
Elizabeth May Dennis
Harold Dever
Oscar Dorton
Forrest Doyle
Betty B. Dunn
Henderson Eads
Warren C. Evans
K. Jean Ewers
Lewis W. Faulkner
Mead Ferris
Harold Freeman
Mary Agnes Gabbard
Arthur DeHaven Galloway
Ben Gorman
David B. Graham
Charles Speed Gray
Russell L. Gresham
Billy Peyton Green
Robert S. Grogan
Robert W. Guely
Earl Hadden
Paul Hargett
Mary Lou Harkey
James William Hedges
Jack Henning
Virginia Hester
Henry Hillenmeyer
Wallace Hislop
William Thomas Howard
Wallace E. Hughes
Mason Hockensmith
Hiram Johnson, Jr.
James Moss Johnson
James Raymond Johnson
Glenna M. Jones
Plummer Mason Jones
George Kagin
Allen C. Karstrom
John L. Keller
Paul William Kelly
Tommy Kelly
A. Royal Kendall
Raymond Kendall
Guy Lamb
Roland Lamb
Robert Berry Lander
Carol Landreth
Calvin Landrum
William B. Lawrence
Addison W. Lee
Thelma Logan
John D. Long
Betty Longsworth
Joe Calvin Lovell
W. L. McComas
James McGraw
Pattie McCormack
Mary B. McKay
Carl Manning
James R. Marlowe
Iverson D. Martin
Vincent Martin
David Marrs
Thomas Marshall
Joe Logan Massie
William D. Maxedon
June Lee Mehne
Ted H. Meyer
Willard K. Mobley
Barbara Moore
Stuart Moore
Preston Murray
Caroline Newell
Bernard O'Nan
Sam Owen
Billy Clifton Penick

SOPHOMORES

CLASS OF 1942

William M. Phillips
John C. Pile
J. Ivan Potts
Helen Baker Powell
H. Bruce Price, Jr.
Sue Martha Ransdell
Kenneth Lee Recktenwald
Archie Roberts
Edward Roederer
Lloyd Robertson
Anthony Joseph Roche
James C. Routt
Joseph W. Royalty
Walter Ruby
James Edward Scott
Clarence Scoville
Shelby Shanklin
George Eli Shelley
Grover Craig Shropshire
Charles Skidmore
Lucille Smoot
Robert M. Spragens
Ben Davis Sublett
Georgia Suddarth
Sara May Taylor
Robert A. Thomas
Thomas Trent
Fred Triplett
Robert Edward Uhls
Virginia Umstead
Edwin B. Updike
Richard Waller
Henry M. Walker
Arthur J. Walsh
Ras Ware
Iva Watts
Bernard Allen Wells
Frank E. Wilford
Edgar Wilson
Richard K. Young
Ned Zartman

ARTS AND SCIENCES—

William Blake Adams, Jr.
Charles W. Aitkin
Marvin L. Akers
Maurice M. Alexander
Dee Gertrude Allen
Ermal Glen Allen
William O. Allen
Sanford Allen Alverson
Charles Hubbard Amberg
Lucy C. Anderson
Mary Louise Anderson
John Joseph Archdeacon
Helen V. Babbitt
Joseph H. Back
William B. Back
Louise Ellison Bailey
Elaine S. Baker
William Edward Baden
Evelyn E. Ballingal
Alma Louise Barnard
Mary Barnes
Bernice Barr
Albert C. Bauer
Jane Webb Baynham
G. D. Beach
Joseph B. Beard
Prentiss Cannon Beatty, Jr.
Gishie Gloria Bederman
Robert Lee Beeler, Jr.
Hunter C. Belt
Esther Mae Bickel
Billy R. Black
Margaret M. Blackerby
Marion F. Bloom
Joseph Boatman
Dorothy Curtis Bond
Nettie Ruth Bootze
Nellie Lee Brandenburg
Larry Bernard Brannon
Ruth N. Bray
Sam V. Brents, Jr.
Albert B. Brooke
David Anthony Brown
Margaret Haynes Brown
Nancy Brown
Charles R. Burton
Edith Juanita Bush
Charles Butler
Harriet L. Canary
John William Carrico
Ann S. Caskey
Ed Arnold Cave
Betty Jane Chapman
Jane Cherry
Anne Rose Ciccarello
Pearl Clark
Margaret Price Cohen
Albert Fred Cole
James Collier
Arthur S. Collins
William Thomas Collins
Paul C. Combs
Victor E. Comley
Caroline Conant
Joseph Antonio Conforti
Marjorie Jones Coon
Carl Cooper, Jr.
Elliott Chadwell Core
William Corum
Anna Louise Cox
T. Garrett Craft
George Boyd Crafton
William Martin Cross
Jean Vera Cummins
Margaret E. Cummins
Belva Lee Cunningham
Ann Harding Davis
Edward T. Davis
John Byron Davis
Mary Olive Davis

Vernice Day
Ralph A. Dean
Margaret Marie DeBord
Barbara E. Dennis
Granville H. deRoode
Tom Graham Dingus
Donald Forest Doan
Anita M. Dodge
Dorothy Evelyn Dolberg
Claude Dailey Donaldson
Jean Allen Douglass
George S. Dozier, Jr.
Joe Dunlap
Harold Ross Dunn
Martha P. Durham
Elinor S. Earle
Carolyn Price Elliott
Catherine M. Ellison
James Arthur Ester
Mac C. Eversole
Louise Mitchell Ewan
Joyce Fain
Joseph John Famularo
Richard E. Farmer
Keith W. Farnsley
John Featherston
Richard C. Ferguson
Garrett B. Fitzpatrick, Jr.
John T. Fitzpatrick
Robert Folkerth
Sidney Forsythe
Earle C. Fowler
Jessie Francis
Paul Floyd Frank
Martin Jack Freedman
Joe M. Friedman
Morris Louis Friedman
Mary Virginia Fulcher
Victor Hugo Fuller
William G. Fuller
E. Loretta Funk
Donald Galloway
Lawrence Gamble
Robert Wilmore Garrett
Melford Lee Garrison
Jack S. Gathof
Gene Geary
Robert Geddes
Edward Lynn Gholson
Lucille Gibson
Elizabeth F. Gillespie
Gordon Clay Godbey
Marguerite Goodykoontz
Mary Ann Gott
Steve Graham
Gustave Graham Grall
Samuel N. Hale
William Walter Halfhill
Henryetta Hall
Robert C. Hamilton
Mary Lucille Haney

Barbara Jean Hanson
Frances Barton Hardwick
David W. Harp
Jean Harpring
Ann Ward Harriss
James W. Harris
Ann Louise Harrison
B. Paul Haskell
Mary Frances Hatfield
Ann R. Hatter
Harry K. Hauge
Phelan C. Hawn
John W. Hays
Cloyd Hendrickson
Anne Cecil Heumann
Marianne C. Hewitt
Jack P. Hickey
Letha M. Hicks
William M. Hicks
Emily M. Hislop
Walter Henry Hobbs
Joe Marion Hodges
Stephen P. Hogg
Jane Katherine Holladay
Arthur S. Holmes
Llewellyn Holmes
Lida Belle Howe
William L. Hopkins
Richard S. Hulette
Jane White Humble
Betty Jane Hunter
Seymore Hurwitz
Elizabeth Agnes Ingles
James E. Ireland
Rachel Irvine
Charles Ishmael
Eugene C. Ison
Byrd Randall Ison
William W. Ison
Edwin A. Jacobs
Alice Jacobson
John Jameson
Christine Johnson
Eugene R. Johnson
M. Bernard Johnson
Margaret Anne Johnson
Opal Johns
Charles Robert Jones
John Edwin Jones
Mary Elizabeth Jones
Dedely Kathman
Ester Rae Katz
David W. Keeling
Charles W. Kelley
Richard E. Kelley
Stafford W. Kelley
Effie Kimbell
Lucy Price Kincaid
Nan Eff Kirby
Paul Joseph Kirby
Carlisle Kirkpatrick

SOPHOMORES

CLASS OF 1942

Edward Alexander Konopka
Louis B. Kopp
John Francis Kurachek
Mary LaBach
Harriett Jane Lancaster
Constance Larsen
Rita Sue Laslie
Walker Eugene Leake
Thomas E. Ledridge
Keith Lyle Lewis
Winslow Grant Lewis
Robert F. Long
Maramartha Lusk
Wayne McConnell
Elmer Clyde McCord
Ruth McQuown
William Henry McKenna
Betty Ann McMahill
Vernon McElroy Manning
Hazel Marshall
William F. Marsteller, Jr.
James Cooper Mathewson
Billy May
Roy May
Arnold B. Meade
Arthur Lee Milbourn
Robert W. Miles, Jr.
Francis V. Miltner
John T. Minogue
Lillian Palmer Mitchell
William Ernest Mitchell
Howard P. Moffett, Jr.
Nancye Jane Mohney
Robert Douglas Montondo
Lucian Moremen
Beatrice L. Moretti
Elmer E. Morgan
John T. Morgan
Robert Moss
N. Walker Mullins
Harry Clinton Mullins
Patricia Mulroy
Aimee Murray
William Virgil Naylor, Jr.
Mary Davis Needham
J. M. Nichols
Mary E. Nickerson
George F. Nollan
E. M. O'Connell
Louise S. Ostrander
Lee Overstreet
Bernard Owen
Marjorie Lee Owens
Martin Packman
Helen F. Page
Robert T. Palmer
Regie E. Palmore
Mary Papania
Ann B. Parks
Robert Allen Parr
Cacus O. Partin
Theda Calla Patrick
Dorothy E. Paul
John Ed Pearce
Marcia I. Pedersen
Carrie L. Penn
Martha Pennington
Ramona E. Perkins
Samuel Perkins
George Earl Perry
John W. Pfeffer
Ewan Phillips
Frank S. Phillips
Jesse V. Phillips
Mildred Lee Pierson
Ben W. Ploch
Donald Plumby
Blanche K. Poindexter
Charles L. Pope
Betty Ann Potter
Mary T. Powers
Anna Belle Prather
William C. Prebble
Dorothy Dee Preston
William Robert Price
George R. Queen, Jr.
Lloyd H. Ramsey
Charles E. Rankin
John D. Rieve
Doris Jean Reichenbach
Ruth Hunt Rice
Anne H. Richmond
Robert A. Robards, Jr.
Betty Wells Roberts
Henry M. Robertson
Lila June Robertson
H. Clayton Robinson, Jr.
Joan C. Robinson
William B. Robinson
Alma Lee Roby
Fred C. Rogers
Betty L. Rose
Earl B. Rose, Jr.
Evelyn Mae Rose
Donald M. Roser
Morris Royster
Orel A. Ruth
Charlotte T. Sale
John E. Samara
Jesse A. Sanders, Jr.
Martha Jane Sandifer
Albert F. Sauer
Elizabeth E. Scherer
George W. Schlegel
Fred Berdard Scholnick
Robert L. Scholtz
Helen Lee Schuhart
Louis J. Schwartz
Neal Phillip Scott
William F. Scott
James Scully
Andrew M. Sea

Heinz Herman Seelbach
Geneva Sego
Oscar Sellars
Richard Seroogy
William Hardwick Sewell
Beatrice M. Sexton
John Louis Shouse, Jr.
Christine Collins Smith
June Smith
Martha C. Snapp
James Green Snowden
Martin Leon Snyder
Stephanie Sorokolit
Betty Garrard South
Conrad Stallings
Mary Anita Steele
Oscar Bryant Stivers, Jr.
Bernard G. Stoll
Chester M. Stratton
Clarence F. Sullivan
Cecil P. Taylor, Jr.
Joe H. Taylor
Kay Taylor
Royce R. Taylor, Jr.
Roger S. Tennant
Margery Ellene Thomas
Clifford Elvin Thompson
Edward Allan Thompson
Caywood C. Thomson
Nancy Thornbury
Roger Sullivan Thornton
June Treadway
Billy A. Tucker
Cliff C. Tussey
Ralph D. Tweddell
Walter R. Tweedell
Kenneth E. Valandingham
Dorothy Dalton Vaughn
Dorothy Mae Vaughan
Lyman E. Wagers
Lysbeth M. Wallace
John L. Ward
L. Helen Warner
Albert C. Wasser
John Scott Waters
A. N. Watson
Judy Weil
Barbara Jean Welch
Marjorie Frances Wheeldon
Tom S. Whitaker
Helen White
William H. Wilcox
Julia Kathryn Williams
Robert W. Willmott
Emmett Willoughby
Allenby Winer
Mary Allen Wombwell
Edward Boyne Wood
Marcia K. Wood
Sam Wood
Alice Rebecca Wootton
John W. Worthington, Jr.
Angeline H. Wyatt
James Louis Young
Thomas F. Zinn
David Zoeller
Margaret Zoeller

ENGINEERING—

Joe Adams
S. F. Adams
M. P. Alfrey
W. H. Ames
C. F. Anderson
Ronald Andrew
R. C. Ashurst
G. L. Baggerman
Charles Baierlein
E. C. Barkman
B. T. Bartlett
S. C. Berry
C. C. Bickel
R. R. Boone
G. L. Bortner
J. R. Boyd
C. C. Brown
F. H. Brown
J. W. Brown, Jr.
R.B. Brown
R. P. Brown
Charles B. Browning
W. L. Bruckart
J. R. Buchanan
Seymour Busch
S. Dean Campbell
William F. Campbell
W. S. Carley
James M. Carrigan
J. W. Carson
J. L. Cason
Paul J. Cavise
C. V. Chandler
R. S. Cobb
J. M. Cogar
J. C. Conner
Alfred J. Cogdill
C. L. Combs
Louie Cummins
J. E. Delaney
J. R. DeJarnette
Donald H. Desy
R. B. Doeker
William J. Drummy
H. B. Dyer
V. H. Florence
Campbell Floyd
W. C. Forston, Jr.
H. D. Fox
John T. Franklin
J. K. French
E. M. Fulkerson
John W. Gaines
James W. Gardner

SOPHOMORES

CLASS OF 1942

W. L. Garrott
Andrew Gyoker
T. L. Henry
E. R. Herman
L. M. Holladay
D. L. Hopper
J. A. Hotaling
J. R. Hubbard
T. C. Jackson
David E. James
E. B. Johnson
S. N. Johnson
L. N. Jones
Tom Kendrick
Arthur C. Knox
W. D. Lafferty
J. C. Leasure
Q. H. Lewis
Harry Ligh
James W. Little
J. E. Maddox
T. A. Mahan
C. R. Marcum
J. R. Masterson
Jerry Mercer
Peyton Mitchell
S. M. Moore
Paul Morton, Jr.
James F. Nicholson
J. D. Nitzschke
Ervin J. Nutter
D. R. Orme
G. E. Padgett
F. R. Parks, Jr.
A. R. Patterson
J. E. Pearson
W. B. Pendleton
L. C. Pendley
S. W. Penna
J. F. Phelps
D. M. Price
E. G. Ramsey
E. R. Randall
B. E. Rector
H. B. Revlett
V. F. Reynolds
C. Milton Rice
William C. Rice
C. F. Robards
W. B. Robinson
Haskell Ross
Teddy V. Rouse
J. P. Roysdon
W. T. Runner
Dan Sabo
W. B. Schuyler
George A. Scott
R. V. Scott
C. H. Shackelford
Russell D. Shrout
W. B. Sisco
A. J. Spare
E. W. Spears
John Spicer
H. V. Staggs
Fred Steedley
H. P. Steele
J. G. Steger
A. T. Stewart
Joe Stewart
T. M. Stewart
Harold Story
G. W. Terrell
B. M. Thompson
O. M. VanArsdell
Carl R. Vice
J. W. Warnock
Joe W. Webb
O. P. Wheat
Buford R. Whitt
J. B. Williams
John H. Wilson
M. W. Wilson

AGRICULTURE—

Raymond E. Allen
Kenneth Anderson
R. Burns Baker
James C. Barnhill
Garland N. Bastin
Sam H. Baughman
Billy H. Bell
James L. Blue
James K. Boone
Chester Lee Brown
William B. Bryan
Allen T. Burke
Lowell D. Campbell
Nelson Cande
E. Paul Clark
John B. Clay
James E. Click
Martin L. Click
Donald L. Cole
Jewell B. Colliver
William H. Cord
Walter Cox
John W. Crowe
Robert W. Daves
Perry S. Dean
John C. Dicken
Emmitt Dozier, Jr.
Thomas F. Duffy
Kenneth H. England
Omer E. Evans
William S. Foley
Kenneth A. Fugett
Stewart M. Gaunce
Joe A. Gayle
Julian E. Gillespie
Harold G. Ginter
John H. Gray
William H. Gregory

William H. Hale
Gano T. Harding
Emmett P. Hatter, Jr.
Harry P. Haynes
Kenneth M. Helton
Dan Isgrigg
James H. Ison
William F. Johnstone
Don Kells
Louis G. Kelly
Allen R. Kessler
James W. Kidwell
James L. King
Edward J. Lickert
Harry Lindenberg, Jr.
Lewis K. Luckett
Homer J. McAllister
Anne D. McCown
Clifford K. Martin
Robert L. Meshew
Wellington R. Meade, Jr.
Karl Michler
Laymon Miller
Richard F. Moore
Lewis E. Mulcahy
Edward A. Murphy
Michael S. Nelson
William E. Netherland
William O. Newell
Herbert Pemberton
Thomas N. Pettus
James P. Phelps
Carl V. Porter
Marvin J. Powers
Reginald L. Prather
Edwin A. Proctor
William L. Renaker
William P. Read
James D. Rees
D. Russell Rowland
William A. Schneiter
William K. Sharp
Frank M. Shy
James W. Simpson
Loyd C. Taylor
James Therrell
Conrad B. Thomas
James B. Thornton
John W. Tuttle
James T. Walker
Harry W. Wallingford
Edmond Waters
Robert T. Weaver
Arless D. Webb
Marvin T. Wells
John L. Williams
Roy M. Yewell
Ila W. Young

HOME ECONOMICS—

Sarah E. Armbruster
Helen L. Arnold
Frances Beard
Mary B. Bell
Sonia Berkowitz
Nora Billingsley
Mary Ann Blevins
Mary Anne Bringardner
Isabelle Cash
Vivian Combs
Carolyn Cramer
Helen Culton
Frances Dale
Elizabeth Darnaby
Mary Lois Denny
Anna Mae Duncan
Lucille Eblen
Jane Farmer
Ella E. Givin
Ann Gorin
Marian Gouse
Josephine Grant
Betty Gregory
Margaret Gulley
Carolyn Hall
Frances Hall
Helen E. Hatfield
Mary H. Herrington
Lula M. Hibberd
Mary M. Hieronymus
Margaret Holland
Margaret Huey
Mary Hume
Lucille Jett
Gene Morton Jones
Jean Duncan Jones
Esther Kalb
Evelyn D. Kennedy
Ella Landrum
Della Landrum
Edna Lausman
Ruth Litton
Betty MacGregor
Gaynell Mallory
Verna Mae Meador
Betty Bow Miller
Margaret Newcomb
Lillian Parrish
Dorothy C. Rowe
Ruth Scott
Lyda M. Short
Mary Joy Shupert
Ruth B. Slaughter
Alice L. Smith
Mary L. Stokes
Dorothy B. Stiles
Agnes Sublette
Jennie C. Sullivan
Leola M. Tarkington
E. Frances Terrell
Sara L. Triplett
Elizabeth Wigginton
Anna Maria Winchester

SOPHOMORES



YMCA-YWCA

SOPHOMORE COMMISSION

Founded 1939

PURPOSE

The purpose of this organization is to promote personal growth and service on the campus.

OFFICERS

Joe Logan Massie . . . . . *President*
Jesse Francis and John Long . . . . . *Vice-Presidents*
Lida Belle Howe . . . . . *Secretary*

COMMITTEES

Social Service
Jesse Francis
Dorothy Paul
Haskell Ross

Social
Doris Reichenbach
Billy Crouch

Program
John Long
Vernon Garrison
Dorothy Vaughn
Sarah Armbruster
Mead Ferris

Membership
Lida Belle Howe
Jean Ewers
Karl Michler
Ed Short

Worship
Mary Olive Davis

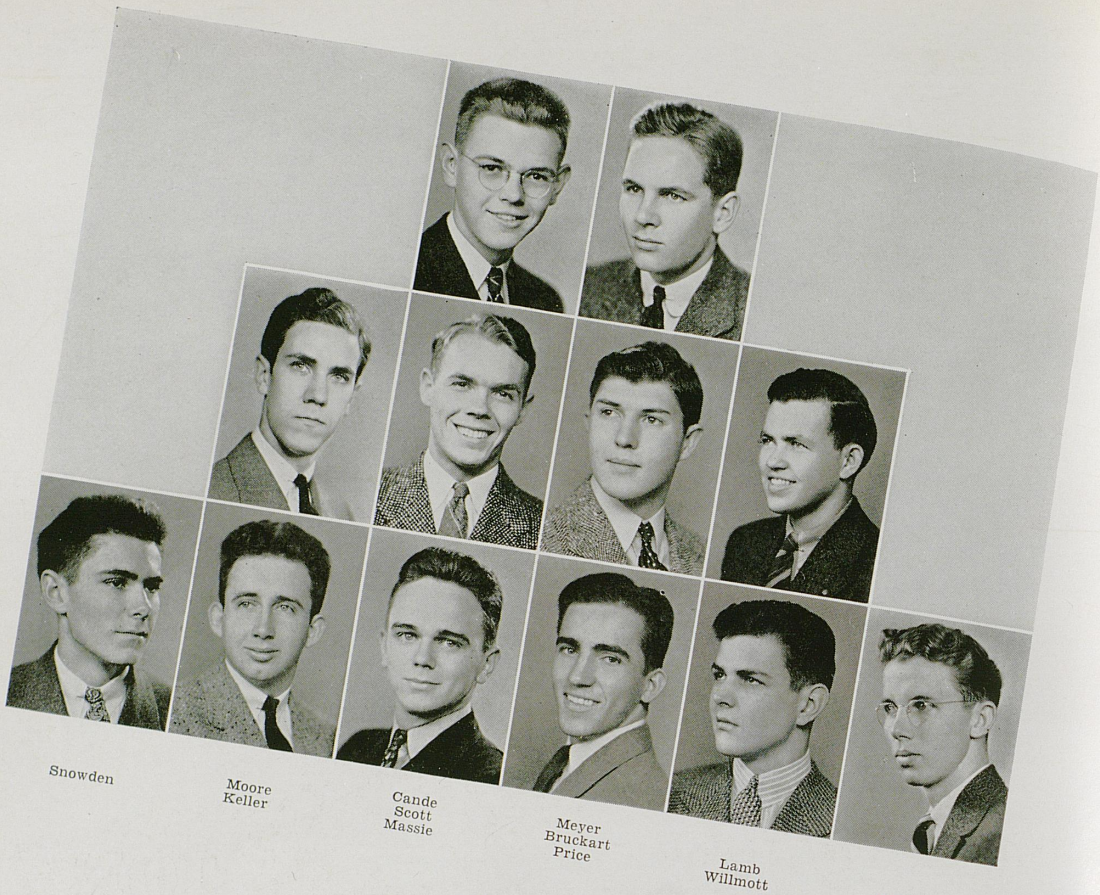

Snowden
Moore
Keller
Cande
Scott
Massie
Meyer
Bruckart
Price
Lamb
Willmott
Dorton

KEYS

SOPHOMORE MEN'S HONORARY

PURPOSE

Keys is a representative organization fostering good will and fellowship between fraternity men, and promoting all activities to further these ends. Each year, sixteen of the most outstanding freshmen are pledged and initiated. Eligibility is based on scholarship and activity in extra-curricular work.

FACULTY ADVISER

H. B. Moore

OFFICERS

Ted H. Meyer . . . . . *President*
William Lee Bruckart, Jr. . . . . *Vice-President*
Nelson Cande . . . . . *Secretary*
Joe Logan Massie . . . . . *Treasurer*

MEMBERS

William Lee Bruckart, Jr., *Pi Kappa Alpha*
Nelson Cande, *Alpha Gamma Rho*
Scott Dickstein, *Sigma Chi*
Oscar Trigg Dorton, *Lambda Chi Alpha*
John Leroy Keller, *Phi Kappa Tau*
Guy R. Lamb, *Phi Sigma Kappa*
Walter Leslie McComas, *Delta Tau Delta*
Joe Logan Massie, *Kappa Alpha*
Ted H. Meyer, *Kappa Sigma*
Stanley Milward Moore, *Phi Delta Theta*
Dan M. Price, *Triangle*
William F. Scott, *Sigma Phi Epsilon*
James Green Snowden, *Delta Chi*
Frederick Ames Triplett, *Sigma Alpha Epsilon*
William Harris Wilcox, *Sigma Nu*
Robert W. Wilmott, *Alpha Tau Omega*

CWENS

SOPHOMORE WOMEN'S HONORARY

Founded at the University of Pittsburgh in 1921

Installed on campus in 1931

PURPOSE

The purpose of this organization is to establish and maintain chapters of Cwens in colleges and universities for the sake of fostering leadership, scholarship, and fellowship among women of the sophomore class; to promote leadership among freshmen women; to serve and promote the interests of the college or university in every way possible; and to supervise and direct these chapters in the attainment of their common ideal.

FACULTY ADVISERS

Mary King Montgomery Sarah B. Holmes

OFFICERS

Betty Garrard South . . . . . *President*
Lida Belle Howe . . . . . *Vice-President*
Jessie Francis . . . . . *Secretary*
Betty Wells Roberts . . . . . *Treasurer*

MEMBERS

Dorothy Bond
Margaret Cohen
Betty Dunn
Jane Farmer
Lida Belle Howe
Ann Hatter
Jessie Francis
Mary LaBach
Rita Laslie
Nancy Mohney
Lee Overstreet
Doris Reichenbach
Betty Roberts
Betty South



Mohney Francis LaBach South Reichenbach Dunn Howe Laslie Roberts Bond Hatter Murray Farmer

GUIGNOL

PRODUCTION MANAGEMENT STAFF

Director	Frank Fowler
Business	Lolo Robinson
Technical	Clarence Geiger
Office	Catherine Adams Jessie Sun
Stage	William Quirey
Assistant	William B. Martin
Lights	Marow Cox
Assistant	Ed Davis
Properties	Marguerite Goodykoontz
Assistant	Martha Riley
Costumes	Lolo Robinson
Assistant	Fannie Belle Pirkey
Art	Gail Kirn
Promotion	Dorothy Love Elliott
House	Thomas Bowling
Ballet	William C. Stair
Stage Photographer	William Curry



Standing: Geiger, Cox, Fowler, Quirey.
Seated: Robinson, Kirn, Pirkey, Elliott, Stirn, Goodykoontz.



L. L. Danzler as Grandpa Vanderhof in the Kaufman-Hart season opener, "You Can't Take It With You." Veteran Guignolite J. B. Faulconer portrays Corbaccio, the miser, in Ben Johnson's classic, "Volpone." In R. U. R. (Rossum's Universal Robots) Richards Swope explains to Minna Bloomfield the power of the man-made robots. At the Guignol party for the visiting "What A Life" cast, Sam Nuckols entertains Cyrilla Dorne, leading lady of the road show.

The Guignol Theatre experienced a very successful 1939-40 season, under the direction of Mr. Frank Fowler. This year marked the eleventh in which Mr. Fowler has handled the directing chores at the University's "Little Theatre."

For its first play of the season, the Guignol chose the Kaufman-Hart comedy, "You Can't Take It With You," starring Dr. L. L. Danzler, professor of English at the University, in the role of Grandpa Vanderhof, the head of a family of scatterbrains. Professor Danzler was ideal in the role of a kindly, lovable old man, directing the lives of his unpredictable family. Students having prominent supporting parts were J. B. Faulconer, Erma Jane Reis, Wayne Howell, and Richards Swope.

Turning next to the classics, Ben Jonson's play, "Volpone," was presented. This drama was one from the period of commedia dell'arte and was characterized by costumes and makeup of the period. In the title role was Sam Nuckols, instructor of English at U. K., while J. B. Faulconer handled the equally important part of Corbaccio, the miser.

Using the futuristic theme for its third production of the season, Guignol produced Karel Capek's "RUR" (Rossum's Universal Robots). Important in the effectiveness of the play were lighting effects and the stage setting. Students, participating in this play, were Richards Swope, Robert Lundquist, and Howard Price.

The most popular production of the season was Thornton Wilder's "Our Town," starring J. B. Faulconer as the stage manager. Done without benefit of scenery, Faulconer's performance touched professional heights. Stripped of all sophistication, the play was a fragile and flawless piece of work, with every character a star in his own role. To Frank Fowler goes tribute for the fine bit of directing in this Pulitzer Prize winning play.

For its final play of the year, Guignol selected Robert Sherwood's delightful comedy, "Reunion In Vienna," co-starring Frank Fowler and Jeanette Lampert in the leading roles. In the chief supporting parts were Walter Kirkpatrick, Sam Nuckols, Douglas Dick, and Robert Allphin. The play was a decided success.



A. I. E. E.

Founded in New York City in 1884
Local student branch founded on campus in 1910

PURPOSE

The organization strives for the advancement of the theory and practice of electrical engineering and the allied arts and sciences.

MEMBERS IN FACULTY

Dean W. E. Freeman Brinkley Barnett E. B. Doll

FACULTY ADVISER

E. A. Bureau

OFFICERS

L. M. Ballard . . . . . *Chairman*
T. L. Henry . . . . . *Vice-Chairman*
W. T. Love . . . . . *Secretary-Treasurer*

MEMBERS

L. M. Ballard
J. O. Bell
E. W. Brown
Fred Crawford
W. B. Elder, Jr.
N. B. Faulkner
J. C. Greenwell
J. Y. Jackson
Alvin Langston
W. T. Love
J. R. Miller
J. S. Murray
G. L. Baggerman
C. W. Baumgardner
Adrian Combs
V. P. Drake
D. H. Fox
H. D. Fox
T. R. Fritz
J. A. Fulmer
R. B. Gaines
J. H. Ham
R. A. Hamlin
R. G. Hardy
T. L. Henry
C. R. Hood
P. M. Kintner
R. L. Lyons
E. C. Railey
G. D. Robertson
H. V. Staggs
G. W. Toman
B. R. Whitt
Joe Adams
W. H. Ames
C. F. Anderson
B. T. Bartlett
S. C. Berry
J. R. Boyd
R. B. Brown
W. S. Carley
C. V. Chandler
J. C. Conner
E. R. Fergerson
V. H. Florence
W. L. Garrott
G. B. Helton
L. M. Holladay
J. R. Hubbard
D. A. James
E. R. Johnston
L. Lawrence
J. W. Little
J. E. Maddox
C. R. Marcum
G. R. Marcum
G. E. Padgett
G. E. Parks, Jr.
B. E. Rector
V. F. Reynolds
W. V. Schuyler
R. V. Scott
C. H. Shackelford
L. W. Shaw
R. D. Shrout
W. B. Sisco
H. Story
B. M. Thompson
J. B. Williams
M. W. Wilson

A. S. C. E.

PURPOSE

The purpose of the American Society of Civil Engineers is to promote interest and information concerning projects in civil engineering.

FACULTY ADVISER

W. J. Carrel

DAVID K. BLYTHE . . . . . *President*
HARRY J. WEAKS . . . . . *Vice-President*
W. L. ROBARDS . . . . . *Secretary*
CARL STAKER . . . . . *Treasurer*

MEMBERS

J. W. Abbott
D. K. Blythe
J. P. Bolling
T. C. Finnie
F. B. Fischer
L. C. Nelson
J. K. Orndorff
J. H. Rapier
D. V. Terrell
J. H. Viox
H. J. Weaks
J. H. Baughman
J. C. Bode
R. K. Browning
W. G. Coblin

E. R. Collinsworth
J. H. Cowgill
M. Cox
J. E. Delaney
M. R. Downey
A. Gibson
P. W. Hensley
F. C. Horlander
J. F. Johnson
P. A. Johnson
C. C. Kissell
C. A. Moler
R. W. Pember
B. D. Pollock
C. S. Rankin

L. D. Rekoon
W. L. Robards
W. Simonton
C. Staker
T. M. Stewart
H. C. Young
B. V. Abram
S. F. Adams
M. P. Alfrey
C. Baierlein
F. H. Brown
J. R. Buchanan
S. Busch
J. M. Carigan
J. L. Casen

C. L. Combs
R. P. Brown
L. Cummins
D. Dunn
W. C. Forston, Jr.
J. W. Gardner
M. R. Hawkins
E. R. Hermann
S. N. Johnson
L. N. Jones
E. J. Knepfler
A. C. Knox
Q. H. Lewis
H. K. Ligh
J. P. Masterson

J. D. Nitzschke
L. C. Pendley
E. G. Ramsey
H. B. Revlett
W. C. Rice
T. V. Rouse
D. Sabo
G. H. Scott
A. J. Spare
G. W. Terrell
L. H. Thompson
G. O. Wymond
O. M. Van Arsdall
O. P. Wheat



MECHANICAL ASSEMBLY

PURPOSE

The purpose of this organization is to promote interest in the field of mechanical engineering.

FACULTY ADVISER

C. C. Jett

OFFICERS

GEORGE SPRAGENS . . . . . *President*
A. R. PATTERSON . . . . . *Vice-President*
J. V. KALB . . . . . *Secretary*
L M. RANSDELL . . . . . *Treasurer*

MEMBERS

R. B. Cottrell
*T. W. Cozine
*E. S. Foreman
J. C. Gilmore
J. C. New
*D. W. Pennock
*L. M. Ransdell
*R. S. Triplett
*E. V. Albert
G. Bortner
*J. T. Bowling
G. C. Cardwell
*D. W. Denny
*R. M. Drake
A. J. Duban
*F. J. Fischer
D. L. Hopper
*H. E. Huddle
J. V. Kalb
J. D. Lewers
J. D. McNamer
E. W. Neel
*R. D. Nickerson
H. E. Price
L. M. Rawlings
E. W. Spears
G. Spragens
E. E. Survant
*R. R. Taliaferro
E. J. Weller
*W. C. Wilson
D. F. Barker
*C. T. Boone
W. A. Bowling
J. A. Hotaling
C. C. Brown
*C. S. Calvert
*R. J. Calvert
J. W. Carson
*P. J. Cavise
R. S. Cobb
J. M. Cogar
A. Cogdill
W. S. Costello
R. B. Doeker
C. Floyd
J. French
E. M. Fulkerson
*T. C. Jackson
A. T. Kendrick
R. Litsey
T. A. Mahan
*S. M. Moore
*P. S. Morton
I. J. Nutter
D. R. Orme
A. R. Patterson
*J. E. Pearson
W. B. Pendleton
S. W. Penna
E. W. Randall
*C. M. Rice
W. Richardson
W. B. Robinson
W. T. Runner
*J. P. Roysdon
E. Sawyer
J. G. Steger
J. B. Walters

* Student members of the American Society of Mechanical Engineers





NORWOOD MINING

Founded in 1911

PURPOSE

The purpose of this organization is to further interest in mining and metallurgy.

FACULTY ADVISER

C. S. Crouse

OFFICERS

GEORGE W. KURACHEK . . . . . *President*
CARL COLBY . . . . . *Vice-President*
JOHN SCHWEITZER . . . . . *Secretary*
JOHN A. CREECH . . . . . *Treasurer*
LABAN T. MOORE . . . . . *Sergeant-at-Arms*

MEMBERS

Thomas Carhartt
Carl Colby
John Creech
John J. Howard
Laban T. Moore
J. R. Morgan
Russell Ramey
John Rassenfoss
John V. Russell
Hal Schrugham
T. H. Strunk
W. G. Yancey
Milton Yunker
Floyd Brown
J. P. Endris
Paul Eichenlaub
J. J. Farcht
J. P. Hammond
H. L. Jones
J. P. Jones
Al Kazanovich
Jerry Mercer
John Moorman
N. L. Navarre
Ben J. Nelson
Charles Orr
John Schweitzer
J. Webb
Ronald Andrew
R. Ashurst
E. Barkman
R. R. Boone
A. Boyd
W. L. Bruckart
D. H. Desy
H. B. Dyer
J. T. Franklin
Andrew Gyoker
R. H. Hayes
J. Leasure
W. Liles
P. Mitchell
James Nicholson
Dan M. Price
C. F. Robards
H. J. Ross
J. P. Sheehan
Fred Steedley
Joe Stewart
J. W. Warnock
J. H. Wilson
Frank Lambert
Bob Clayton
Jarred Barron

ORGANIZATIONS

WITHOUT PAGES

Organization	President
ALMA MAGNA MATER	Arthur Bryson
BACTERIOLOGICAL SOCIETY	Catherine Alford
BETA GAMMA SIGMA	L. H. Carter
CATHOLIC CLUB	Robert Houlihan
COSMOPOLITAN CLUB	Virginia Krzak
DUTCH LUNCH CLUB	Helen Horlacher
GERMAN CLUB	Ann Odor
HORTICULTURE CLUB	Benjamin Butler
KAPPA DELTA PI	Leslie Betz
LE CERCLE FRANCAISE	Clarence Albro
ORDER OF THE COIF	Roy Moreland
PAN-POLITIKON	Charles R. Bradford
PATTERSON LITERARY SOCIETY	Joe Johnson
PHI BETA KAPPA	W. R. Allen
PHI EPSILON PHI	James Lyle
PHI MU ALPHA	Mark Cochrane
PI MU EPSILON	Glenn Clark
PI SIGMA ALPHA	Truman A. Morris
SIGMA GAMMA EPSILON	Jack Bleidt
SPANISH CLUB	John E. Keller
WHITE MATHEMATICS CLUB	Frank McGee

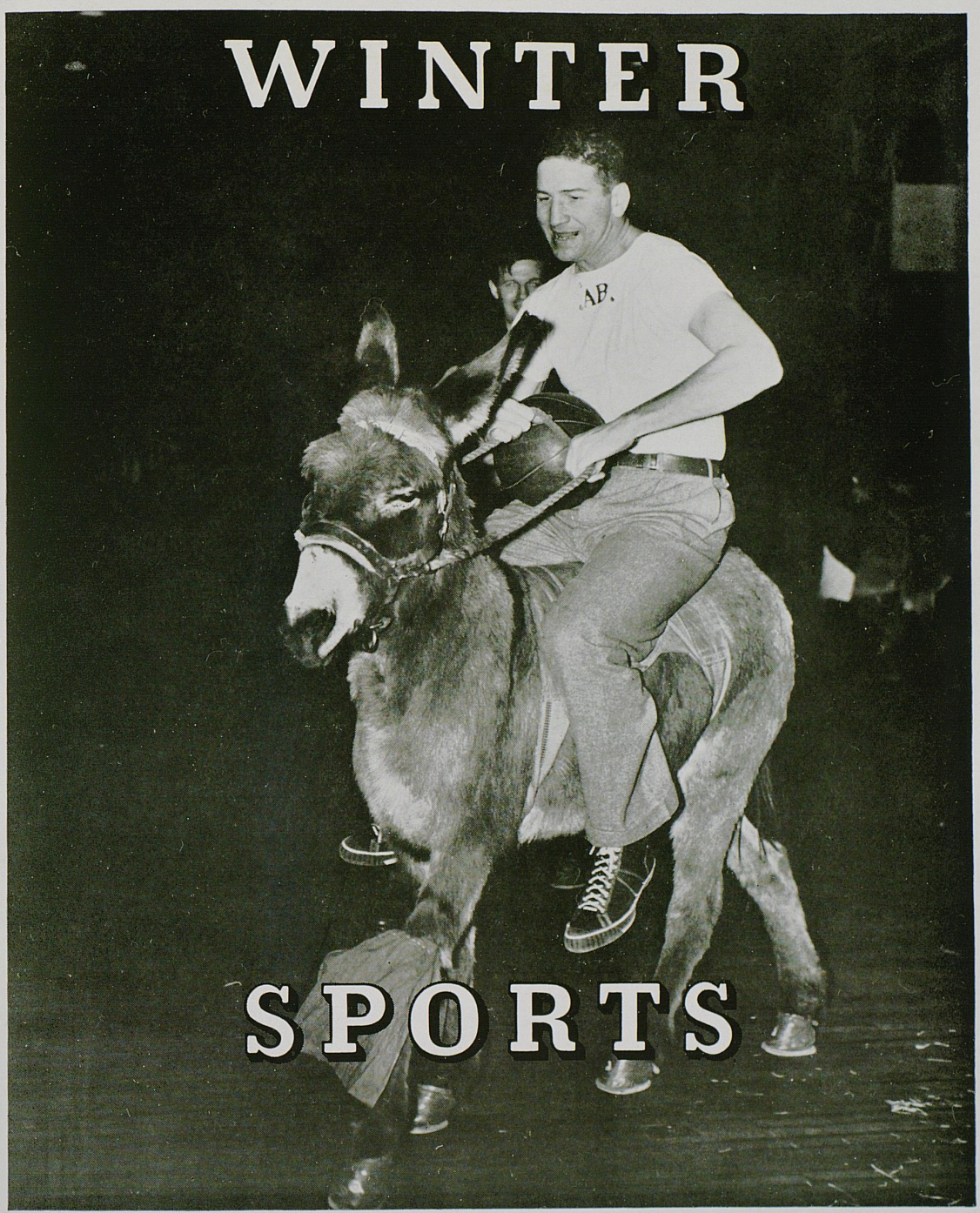
WINTER
SPORTS

BASKE



ADOLPH RUPP
Coach



S. A. "DADDY" BOLES
Graduate Manager of Athletics

To the various critics, who stated that expecting Kentucky to successfully defend its Southeastern Conference title was like sending an invitation to someone you knew couldn't come to the party, the Cats' ultimate victory in the tourney came as a severe shock.

At the start of the season Kentucky was rated as one of the greatest teams ever to spring from Dixie, with tested talent three deep in every position. Just the sort of club, wise guys concluded, to handle the cut-throat schedule Kentucky had drawn up—games against the cream of six different conferences, including champions from three.

Things indeed looked bright for Coach Adolph Rupp, the old tournament monopolist, who was starting his ninth season as Cat cage fuehrer.

When the season had ended, the Cat record, including their three wins in marching to the conference title, showed 15 wins against six losses. While to most coaches six losses would be regarded as a banner season, to Rupp, who has set such a standard of performances in his years at Kentucky, such a record marked a new high in losses for a season. But behind those six losses is a hard luck story unparalleled in basketball.

In the opening tilt on their 18-game schedule, the Cats, with every man on the squad contributing to the total, rolled over the Berea College Mountaineers by a top-heavy score of 74-24. Once the high-pressure, Kentucky offense began to click, the outclassed but game, Mountaineers found trying to halt the avalanche as futile as yelling "whoa" at a tornado. Sophomore Jim King, who entered the game as a substitute center, led the scoring with 18 points.

The Wildcats rocked the basketball world from rafters to cellar when, in their second game, they dropped a morbid, listless 39-30 decision to the University of Cincinnati, a team that was not rated within 30 points of Kentucky. At no time did the Cats resemble the team that had dismembered Berea.

However, in their third game the Cats snapped back to winning form as Lee Huber dropped through 17 points to pace them in a glistening 55-31 win over Clemson, champion of the Southern Conference. The game, played in Asheville, N. C., found Kentucky looking like the team authorities had showered with superlatives earlier in the season.

Still hotter than a feather bed in the tropics, Kentucky continued its victory march by spanking Ohio State, Big Ten Conference titalist, by a 36-30 margin in the New Orleans Sugar Bowl game before a crowd of 8,000. Layton Rouse burned the hemp with 12 points to head the attack that netted Kentucky its second Sugar Bowl title in the five years that the classic has been staged.

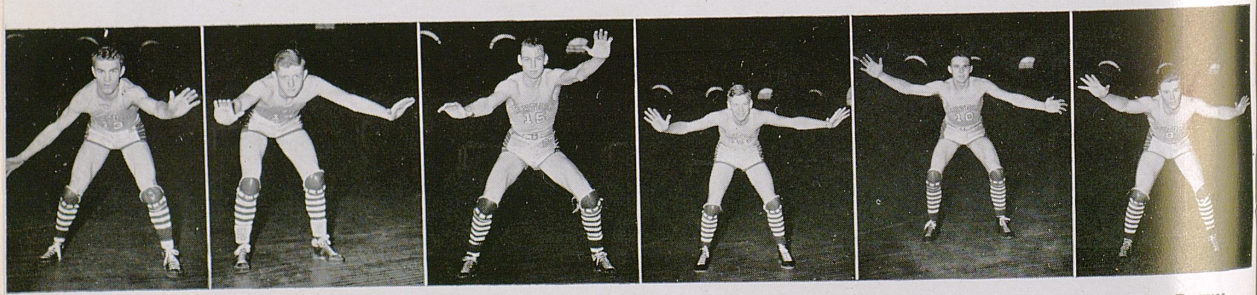

ERMAL ALLEN
Sophomore Forward

DON ORME
Sophomore Forward

STANLEY CLUGGISH
Sophomore Center

LEE HUBER
Junior Guard

LAYTON ROUSE
Senior Guard

HARRY DENHAM
Junior Forward

T B A L L

From the fast Big Six Conference came Kentucky's next opponent and the Cats turned on the offensive heat to send Kansas State heading for home with a 53-26 spanking.

Looking more like the change from a dime than the South's top cage team, Kentucky nosed out a fighting, slugging, scratching team of Xavier Musketeers in one overtime period by a 42-41 count in Cincinnati. From the start of the game it was apparent that it simply wasn't Kentucky's night as time and time again the Cats swept down the floor on their fast break only to poop out with a man open under the basket. Trailing by two points in the overtime, Waller White, sophomore forward, dropped in a field goal and a foul to provide the margin.

Kentucky, playing a brand of ball that was alternately hot and cold, showed an offense that was little save tireless in outscoring a slow-moving University of West Virginia team by a 48-37 margin for its fifth successive win. Both teams were over anxious and 35 fouls were called. Rouse and Marion Cluggish led the Cat point makers, each with 12.

Despite a courageous scoring push that netted twelve points in the final three minutes of play, Kentucky, sadly off form in its defensive work, dropped a wild-scoring 52-47 decision to Notre Dame in South Bend to end its victory spurt. Never ahead, the Cats nevertheless tied the count five times in the opening half. Practically all the Cat point punch came from their sterling guards, Rouse and Huber, who scored 13 and 11 points, respectively.

At intervals showing a return to early season form, Kentucky opened defense of its conference crown with an action-filled 35-26 win over the Tennessee Vols. Presenting a Maginot Line defense that once again featured the work of Huber and Rouse, the Cats took the lead in the first three minutes and never let go. Huber led the scoring with 12 points, while Rouse added 11.

With the team again clicking in high, the furrows began to leave Coach Rupp's brow, but not for long. At this point, Fate entered the game on the side of the Cat opponents and the hard luck started. Influenza, an eventual and deadly termite, began to undermine the team and gradually it started to fall apart until it best could be described by borrowing that lovely phrase, "all shot to h—l." First to go was Huber, who was leading the team in scoring, then in order went King, Staker, White, and Orme.

Never able to hit their stride, the Cats were tagged with successive losses by Alabama and Vanderbilt on a short southern trip. The only thing that highlighted the tour for the Cats was their ability to foul. In both games, Bowser Chest pursued the Cats like some dread

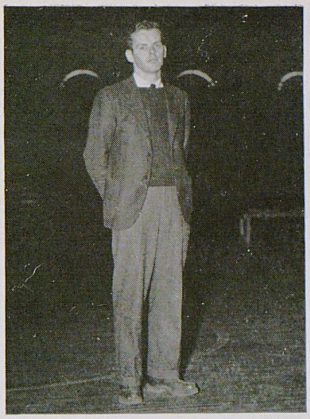

Arthur Bicknell
Senior Manager

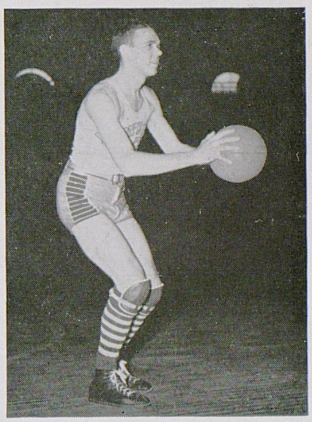

Layton Rouse
Captain

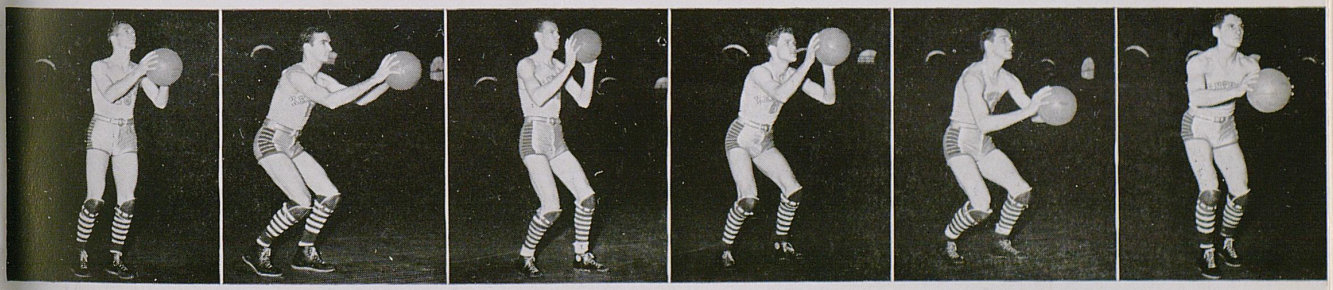

Keith Farnsley
Junior Forward

Waller White
Sophomore Forward

Marion Cluggish
Senior Center

Jim King
Sophomore Center

Carl Staker
Sophomore Guard

Carl Combs
Sophomore Guard

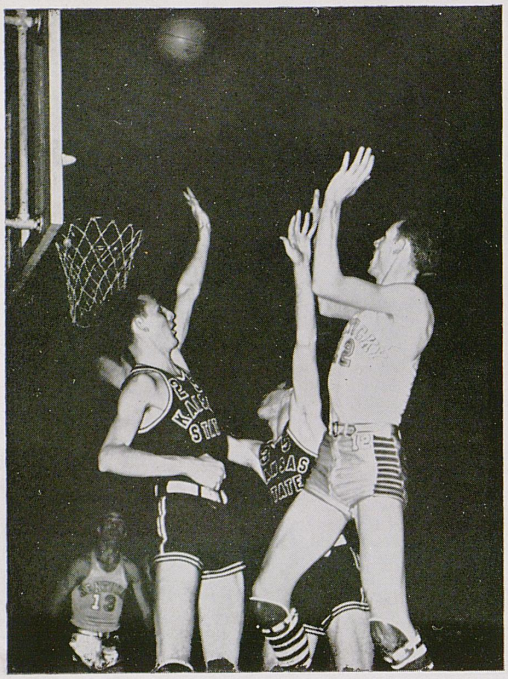

Marion Cluggish scores two more points as Wildcats massacre Kansas State, 53 to 26.

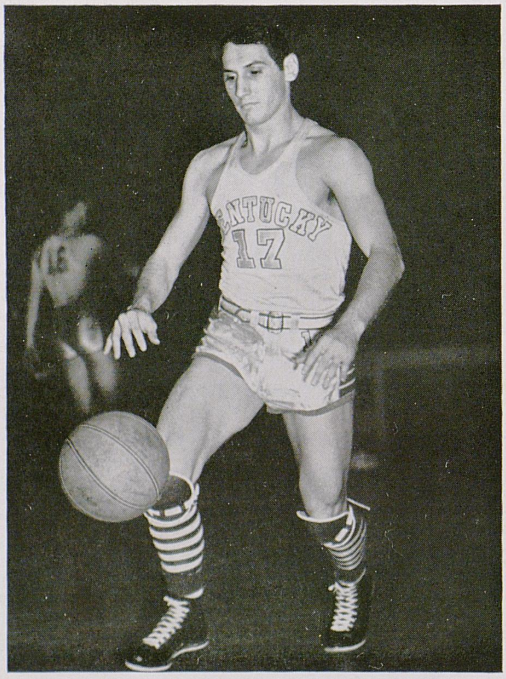

Carl "Hoot" Combs brings the ball up the floor.

disease and a total of 40 fouls were called against Kentucky in the two starts. Alabama used 14 successful foul shots to aid in its 36-32 win, while Vanderbilt inherited 16 points from the foul circle and a 40-32 victory.

Keith Farnsley, with his basket eye as deadly as Robin Hood's bow, sent 18 points through the cord as Kentucky snapped from its private win-depression with a clear-cut 51-45 win over Marquette before 7,000 wild-eyed customers in Milwaukee. Strangely enough, although the game was a catch-as-catch-can affair from start to finish, only nine fouls were called against the Cats.

Marion Cluggish returned from the legion of forgotten basketball men to spark an aroused Kentucky team to a smashing 46-18 conference win over Alabama. Out to avenge an earlier defeat with as little filibustering as possible, the Cats took command from the very start as the cloud-bumping Cluggish held Alabama's high scoring George Prather to 3 points. In fact, the entire Cat defense was on edge and allowed just four field goals to be scored by the Southerners all night.

Offensively speaking, Kentucky was colder than an Eskimo's kiss; but the Cats made up in power what they lacked in poise to nose out the Xavier Muskies, alias Bert Robben, by a score of 37-29 for their 10th win of the season. Except for Robben, who scored 18 points, the Muskie scorers were kept under lock and key. Cluggish and Rouse set the pattern for Kentucky point makers with 11 and 10 points.

Still playing rather droopy ball, the Cats continued their victory parade with a 45-37 win over Mississippi State before 4,000 Alumni Gym fans that included Governor Keen Johnson and members of the state legislature. Farnsley and Rouse, with 14 points, were practically the whole show for Kentucky.

Returning to the basketball doldrums, an erratic shooting team of Cats hit their offensive low of the season in dropping a rough conference game to Tennessee by 27-23 in Knoxville. As usual, Referee Chest was on hand. As usual, also, Kentucky held a marked edge in personal fouling by 18-13. Kentucky held the lead in field goals, 9-7.

Still afflicted with foulitis, Kentucky dropped a miserable 44-39 decision to the Georgia Tech Engineers in Atlanta to conclude a disastrous two-game southern trip. Chest, the Simon Legree of basketball, once again presided at the whistle and Kentucky's 23 fouls marked a high for the year. Kentucky's sputtering offense was led by Farnsley and Rouse with 11 and 9 points.

With Marion Cluggish shouldering the scoring burden, the Cats curtained their 1939-40 season by nipping a lightning-geared Vanderbilt team by 43-38 in Alumni Gym. While the other team members were sadly off keel in their shooting, Cluggish, making his final showing, dumped in points from all angles for a night's total of 22.

It was a gasping and battered Kentucky squad that packed up its troubles in the old kit bag and moved to Knoxville to defend its conference title. But it was a fighting and determined team, one that refused to believe what the crepe hangers said about their chances.

After moving into the second round by the luck of a bye, the Cats flailed Vanderbilt by 44-31 as Ermal Allen emerged from his scoring shell and hit the hoop for 14 points. Kentucky led throughout the game and only a desperate Vandy rally in the closing minutes of play held the margin to 10 points.

The tournament was practically ended in the semi-final round when the Cats eliminated Tennessee and 2,500 Vol fans with a hair-greying 30-29 overtime decision. At the end of regulation playing time the score stood at 27-all. Early in the extra round Bernie Mehen, brilliant Vol forward, dropped in a long field goal and the Vols, favored by the smart money for the title, shot into the lead. The margin was then sliced as Keith Farnsley converted with a foul.

With 15 seconds to play, Farnsley skipped down the floor, took a long pass and wheeled in a left-handed pivot shot to provide the final margin of victory.

Climaxing their typical Horatio Alger "from rags to riches" climb, the Cats retained their conference title with an easy 51-43 win over the University of Georgia in the final round of the tourney. From the very start of the game it was apparent that the Cats were in no humor to be stopped and after five minutes of play held a 15-5 lead. From then on it was a breeze as Farnsley, Rouse, White, and Cluggish led the scoring.

Kentucky's captain and leading point maker of the season, Layton Rouse, was voted a guard position on the Associated Press seventh annual all-conference team that was picked after the final tournament game. Keith Farnsley rated a second team berth, while Cluggish, Allen, and Carl Combs, who so ably filled in for Huber in the latter stages of the season, received honorable mention.

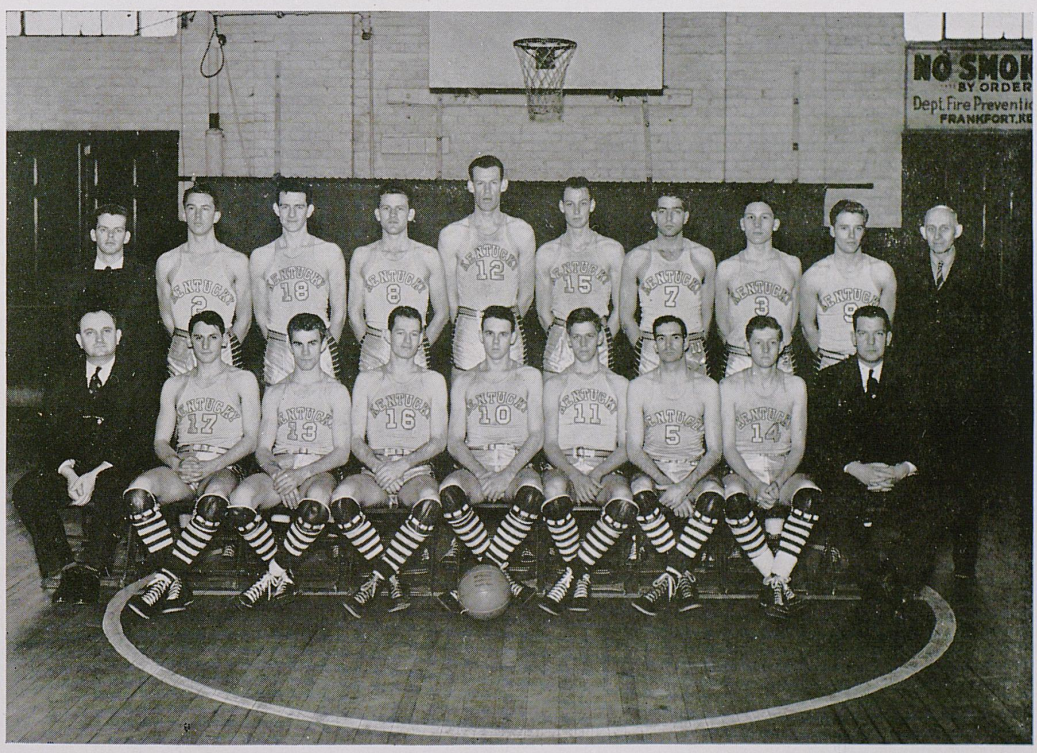

Standing: Manager Bicknell, Mathewson, Staker, King, M. Cluggish, S. Cluggish, Akers, England, Denham, Trainer Mann.
Seated: Coach Rupp, Combs, Allen, Farnsley, Captain Rouse, Huber, White, Orme, Ass't. Coach McBrayer.

FRESHMAN BASKETBALL

Rolling through a 16 game schedule like an ambulance through a red light, Kentucky's 1939-40 freshman cage team became the only college club in the state to end its war-card without a defeat.

Not only did the Kittens claw out a perfect record but they stamped themselves as possibly the stoutest team in Kentucky frosh history by mauling the outstanding Junior college quintettes in the state, as well as some of the best high school and college freshman fives.

The success of the freshmen strengthened the belief that one of the best transactions, since the purchase of the goose that laid the golden egg, was the deal that brought Paul McBrayer back to Kentucky in 1934 as freshman and assistant varsity coach. In the six seasons that he has guided Kitten hoop heroics, McBrayer coached teams have chalked up a record that stands out like an Indian mound on a prairie.

Those half dozen years have found the Kittens winning 57 games and dropping just seven for the amazing percentage rating of .890.

Undoubtedly the junior Cats of 1939-40 will go down in history, if for no other reason than winning two games on the same night while Coach McBrayer attended another game 300 miles away. The complications arose when the Kittens scheduled, innocently enough, Sue Bennett and Ashland Junior college on the same night that the coach was slated to scout Ohio State for the varsity. When neither of the opponents would cancel their dates, the Kittens divided their camp into two raiding parties, one under the direction of Lloyd Ramsey, the other guided by Joe Rupert, and charged forth. The first group scalped Sue Bennett by 23-18, while the second contingent rolled over Ashland 46-26. Meanwhile, McBrayer was gathering dope that was instrumental in the varsity's 36-30 Sugar Bowl win over Ohio State.

The starting five was composed of Milton Ticco, Cliff Barker, Mel Brewer, and J. S. and Lewis Robertson. Able substitution came from Frank Etscorn, Mark Harris, Dave Dillard, Omar Ratliff, Keith Reynolds, Brooks Coons, Carlisle Meyers, and Vincent Splane.



First row: Ticco, J. Robertson, Barker, Garner, Reynolds.
Second row: Ratliff, L. Robertson, Etscorn, Thornton, Splane.
Third row: Harris, Coons, Brewer, Myers, Dillard.



Seated: Chambers, Posey, Slatt, Smith, Martin.
Standing: Anderson, Stephenson, Zinn, Haskell, Coach Huddleston.

BOXING

The boxing team experienced the most abbreviated season since the sport was recognized at the University. This year marks the last year that the sport will be recognized by the Southeastern Conference. This action on the part of the conference officials, not to recognize boxing as an inter-collegiate sport, was prompted by the lack of interest in the sport. During the past season matches were forfeited to Kentucky by Vanderbilt and Tennessee. After receiving the forfeits late in the season, other competition could not be obtained.

The highlight of the season was the northern trip taken by the team. The trip began with an encounter with Xavier of Cincinnati. Xavier's great strength was in the light-heavyweight division. In this division Kentucky was its weakest. Though Kentucky lost the light-heavyweight fight to the Muskies, the Cats won every other fight in the lower weight divisions. The other engagement of the trip was with Columbus University of Washington, D. C. This was a closely-contested, hard-fought match and Kentucky lost only by dropping two close decisions.

By going undefeated throughout the season, Cabel Posey proved to be the individual star of the team. Posey was conspicuous in the ring because of his aggressive style.

Fighting in the 118 pound class were George Martin and James Overby, while Lawrence Smith and Paul Durbin fought in the 128 pound class. The remainder of the team was composed of Posey, fighting at 139 pounds; Stephenson and Chambers, 145 pound class; Spickard and Haskell, fighting at 159 pounds; Slatt, weighing in at 169 pounds; and Tommy Zinn, fighting in the heavyweight division.



Standing: Bailey, Coach Breckinridge, Desy, Jones.
Seated: Bryant, Riley, S. Breckinridge, Carson, Hammersley, Bruckart.

FENCING

With the return of all of the previous year's highly successful foil squad and promising material in epee and saber, the Kentucky fencing team looked with optimistic eyes at what constituted the most ambitious schedule the Cat sword team had encountered in its three years of intercollegiate competition.

But since forecasts are usually in error, the fencing team was no exception at the first of the season. The foil squad, which was expected to be the leading source of point revenue, was slow in reaching its peak and at first turned in uninspired performances.

However, the epee and saber teams developed beyond even the expectations of Dr. S. D. Breckinridge, volunteer coach of the team. Throughout the season the team was plagued by sickness that kept several key members on the sidelines during important matches.

In the opening meet of the season, the Cats dropped a close 9½-7½ decision to the powerful Ohio State team, perennially a powerhouse in the Big 10. Still with its losing complex, the Cats next were trapped by the Central Parkway YMCA of Cincinnati by a score of 10-7.

Pulling from the rut, Kentucky moved into the win column for the first time with a narrow 9-8 verdict over the Central Parkway sword team in a return bout in Cincinnati. The win spurt was extended to two straight when the Cats trimmed the University of Cincinnati for the first time in its history by the top heavy score of 13-4.

The third loss of the campaign came at the swords of the powerful Charleston, West Virginia, Fencing Club by the exceptionally close score of 9-8. The record was evened with an easy 11-5 win over Vanderbilt. Next, the undefeated Georgia Tech Yellow Jackets were tied 8½-8½, and in a return meet the Charleston Fencing Club cut its way to a 10-7 win. In a return meet, the University of Cincinnati was again trimmed, by an 11-6 edge.

Members of the squad were: Foils—Breckinridge, J. L. Jones, Riley, Triplett, A. Jones, and Farmer; epee—Carson, Hammersley, Desy, and Holland; saber—Bryant, Henry, Bailey, and Bruckart

SWIMMING

Under the leadership of Captain Lloyd Ramsey, the University of Kentucky "pool-less wonders" splashed through a fairly successful season.

A repetition of last year's undefeated season just "wasn't in the books" for the Mermen this year. Finishing ahead of six opponents, behind four, and tieing one in seven dual meets and two triangle meets was the fate of the swimmers. The orphans won from Eastern, Georgia Tech, and Armour Tech in dual meets. They lost to Florida and Georgia, the first and third ranking teams in the Southeast, respectively, and to DePauw and Loyola also in dual competition. In their two triangular contests the Catfish bested Eastern, Murray, and Tusculum, and split with Tennessee.

The local Y. W. C. A. pool replaced Eastern's tank as training quarters this year. The pool being under the regulation length and width and lacking proper diving facilities proved somewhat of a drawback. Its proximity to the college enabled the men to work out more frequently. By diligent practice the club managed to average 42.5 points per meet as compared with their opponents averaging 35.5.

Comprising this year's team were: Sprints and sprint relays—Frank Roberts, Lloyd Ramsey, Walter Reid, Henry Hillenmeyer, and Gilbert Wymond; breast stroke—Edwin David and Gene Riddell; backstroke—James Scott and Carl Colby; distance—Gilbert Wymond, Jack Lewis and Jim Doyle; divers, Letelle Stephenson and Houston Curtis.

First place winners during the season were: Roberts and Scott, six; Stephenson, five; David and Ramsey, four; Wymond, two; Curtis and Hillenmeyer, one. Together with the relay teams, these point winners furnished the nucleus of the scoring. The medley relay team of Scott, David, and Ramsey, and the dash relay team of Wymond, Hillenmeyer, Roberts, and Ramsey were each victorious seven times and defeated twice during the season. Georgia and Florida had the distinction of being the only two teams in five years of competition to defeat the medley relay team.

Reid, Hillenmeyer, Wymond, Scott, Curtis, and Stephenson are the only veterans who will answer roll call next year. Though the loss of Roberts, Ramsey, David, Riddell, and Colby will weaken the squad severely, some promising freshmen are expected to fill their vacancies.

Individual champions on the team include: Roberts, fifty and hundred yard free style; Scott, 150 yard back stroke; and Curtis, one meter diving. The above titles are Kentucky Intercollegiate championships, which were established last year in the state meet. Scott also holds the Kentucky A. A. U. hundred yard back stroke championship. Ed David, Kentucky's most versatile swimmer, holds the Kentucky A. A. U. fifty yard free style championship, although he has swum distaance and breast stroke solely in collegiate competition. Letelle Stephenson holds the Kentucky A. A. U. open and the A. A. U. mid-states open championship from the three meter springboard.



Seated: Stephenson, Riddell, Ramsey, James S. Shropshire, Adviser; Hillenmeyer, David, Curtis.
Standing: Roberts, Wymond, Reid, Colby, Scott.



PITKIN CLUB

PURPOSE

The purpose is to develop religious ideals and standards.

FACULTY ADVISERS

Doris Seward Bart Peak Dr. E. N. Fergus

LEADERS

Dr. Warner Hall Dr. J. Huntley Dupre

OFFICERS

CHARLES BRADFORD . . . . . *President*
SUSAN PRICE . . . . . *Vice-President*
ARTHUR BICKNELL . . . . . *Secretary-Treasurer*

MEMBERS

Billy Adams
Vernon Albert
Jane Auxier
Bob Ammons
Frank Bean
Arthur Bicknell
Billy Blandford
Jack Bleidt
Charles Bradford
Marion Bradford
Thomson R. Bryant
John Courtney
Mary Duncan
Janet Fergus
Marguerite Ford
Earle Fowler
Mary Virginia Fulcher
Richard Garrett
Frances Hannah
Henry Hammack
Ralph Hammersley
Harriet Hendershot
Walter Heucke
Jesse Holbrook
Morry Holcomb
Llewelyn Holmes
Helen Horlacher
Lida Belle Howe
Freelon Hunter
Susan Jackson
Tom Jackson
William Karraker
Gladys Kilpatrick
Mary LaBach
John LaNier
John D. Long
Jean Marie McConnell
Anna Jane McChesney
Mary Denton McChesney
John McFarland
Mary Lou McFarland
Barbara MacVey
Joe Massie
Mary Mendenhall
Betty Mitchell
Martha Mitchell
Nancy Mohney
Lillian Moss
Aimee Murray
Robert Nickerson
Mattigene Palmore
Ruth Peak
William Penick
Bill Pennycook
David Pettus
Virginia Pettus
Susan Price
Robert Ritter
Betty Wells Roberts
Ella Roby
Mary Jane Roby
Elward Royster
Harold Schildkraut
Edwin Short
Julian Smith
Betty South
Bob Spragens
George Spragens
George Terrell
Marion Valleau
Harry Wallingford
Helen White
Howard Watters
Billy Wilson
Ellsworth Winn
Marcia Wood
Clayton Young

BAPTIST STUDENT UNION

PURPOSE

The Baptist Student Union is the connecting link between the local churches, unifying all the voluntary religious activities of Baptist students on the campus. It promotes spiritual development and growth through sustained Bible study, prayer, mission study, and participation in the work of the church. It offers an attractive program of activity to the Baptist students during their college careers.

FACULTY ADVISER
Dr. C. C. Ross

PASTOR ADVISER
Rev. Wesley Shrader

OFFICERS

MAURICE P. WILLIS . . . . . *President*
ELAINE SMITH . . . . . *Vice-President*
ANNE RHOADS HATTER . . . . . *Secretary*
JAMES H. LEE . . . . . *Treasurer*

MEMBERS

Nell T. Drake
Mary T. Powers
Rita Sue Laslie
Phyllis Elam
Lyda Palmer
Doris Seward
June Lockhart

Anna Louise Elsey
Billy Bell
Marguerite Ford
Margaret Holland
Ernest Weller
Mary Grant
William White

Arnold McRae
Clifford Martin
Estill Noffsinger
Barbara Jean Welch
Geraldine Wesley
Walter Kent
Estill Noffsinger



First row: Elam, Ford, Drake, Welch, Lockhart, Grant, Powers.
Second row: Smith, Hatter.
Third row: Willis, Lee, White, Kent, Dr. Ross, Noffsinger, Weller.

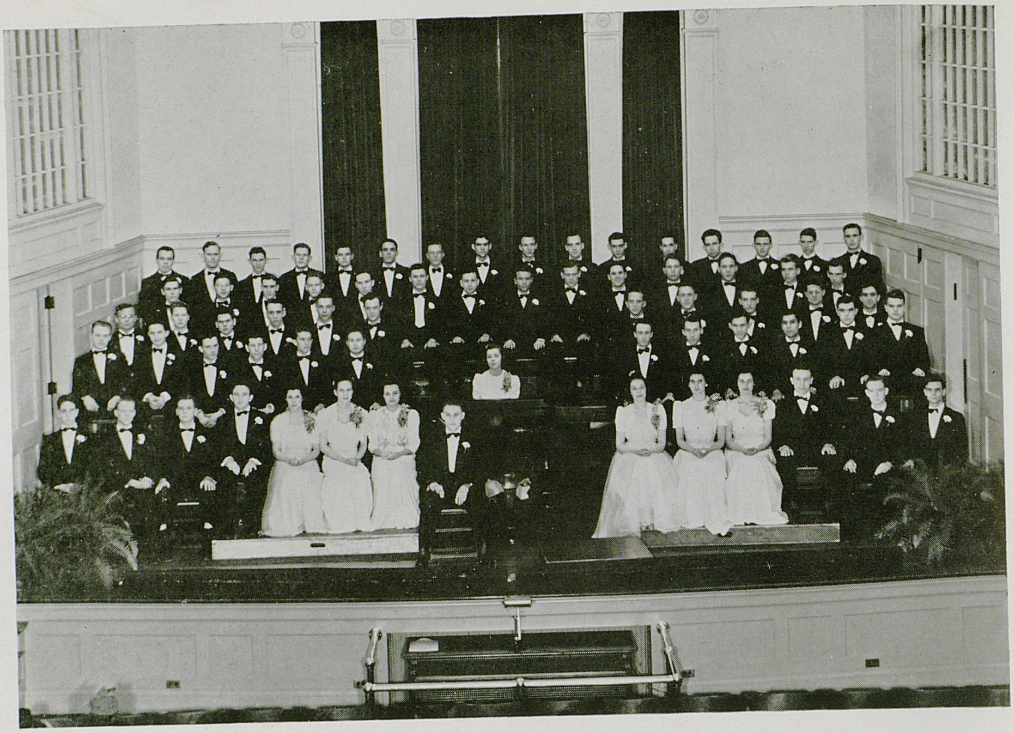

MEN'S GLEE CLUB

Organized in 1918

PURPOSE

The purpose of the Men's Glee Club is to develop a choral organization of high musical standards; to give a certain number of concerts on the campus and throughout the state of Kentucky; and to develop in each individual, good tone production, the ability to sight read, and the appreciation of the best in music.

DIRECTOR
Donald W. Allton

ACCOMPANIST
Jean Marie McConnell

OFFICERS

JOHN ORNDORFF . . . . . *President*
HAROLD KATZ . . . . . *Vice-President*
HARRY WALLINGFORD . . . . . *Secretary*
DONALD GALLOWAY . . . . . *Librarian*

MEMBERS

William Anderson
Ernest Ashurst
E. C. Ammerman
Lynn Allen
Hunter C. Belt
Jesse Beard
Charles Burton
James Baker
James Bolling
Mark Cochrane
McCoy Craig
J. H. Cowgill
Floyd Dunphey
George Dodson
Ward Darnell
William Elder

Robert Farris
Donald Galloway
Bradford Garrison
Clyde Gillian
Leonard Greathouse
Raymond Grubbs
James Gardener
John H. Grey
Hal Hackey
Emory Horn
Meriel Harris
Robert Jones
Alfred H. Jones
Gene Johnson
William Karraker
Harold Katz

Ralph Hemp
Louis B. Kopp
John Kerr
Stafford Kelly
James Keneipp
James D. Lail
William Martin
James Maxedon
William Maxedon
Howard Moffett
Jack Morris
Robert W. Miles, Jr.
Jesse Mountjoy
Lewis Niceley
John Orndorff
Donald Plumby

Ivan Potts
Sam Rainey
Earl B. Rose, Jr.
W. B. Robinson
Clayton Robinson
Marvin Rabin
Sam Simonton
William Schneiter
Warren Smith
James Snowden
F. Gaines Sebree
Roger Thornton
Jack Taylor
George Terrell
Harry Wallingford
Billy Wilson



WOMEN'S GLEE CLUB

PURPOSE

A musical activity as a means of self-expression for some; a laboratory of musical training for others.

DIRECTOR

Mildred S. Lewis

ACCOMPANIST

Adele S. Gensemer

MEMBERS

Harriet Abrahams
Annette Arends
Helen Burks
Jeanne Bowne
Floris Chambers
Betty Jane Chapman
Alice Codell
Mary Duncan
Anna Louise Elsey
Evelyn Ewan
Mary Virginia Fulcher
Mary Godman
Wilyah Graves
May Frances Guffey
Lucille Haney
Helen Horlacher
Mary Meglone Kemp
Barbara Kilpatrick
Rita Sue Laslie
Thelma Marcum
Jean Marie McConnell
Mary Lou McFarland
Trilby McKeehan
Mary Elizabeth Moore
Lillian Moss
Grace Oliver
Jean Marie Overstreet
Janet Palmer
Ruth Clay Palmer
Bettie Phelps
Beatrice Pigg
Frances Poe
Anna Belle Prather
Dorothy Preston
Margaret Purdom
Billie Raymond
Frances Renfro
Mary Gore Rodes
Betty Rose
Eleanor Rubin
Peggy Shumate
Mamie Snyder
Anita Steele
Lillian Tate
Joan Taylor
Frances Terrell
Anita Ware
Martha Weller
Helen White
Elna Winkler
Virginia Williamson



UNIVERSITY CHORISTERS

PURPOSE

The University Choristers is an organization of members of the Men's Glee Club and the Women's Glee Club which provides extra training and credit in the field of music and singing.

DIRECTOR

Mildred S. Lewis

ACCOMPANIST

Jean Marie McConnell

MEMBERS

WOMEN

Floris Chambers
Mary Duncan
Anna Louise Elsey
Mary Virginia Fulcher
Lucille Haney

Ouida K. Jones
Jean Marie McConnell
Mary Lou McFarland
Betty Phelps
Anna Belle Prather
Billie Raymond

Frances Renfro
Mary Gore Rodes
Betty Rose
Lillian Tate
Marian Valleau

MEN

Billy Adams
Donald Allton
William Anderson
Clifford Bailey
James Bowling
McCoy Craig

Charles Bradford
Floyd Dunphey
Robert Farris
Donald Galloway
Leonard Greathouse
Meriel Harris

Robert Jones
Henry Moore
Jesse Mountjoy
Marvin Rabin
Harry Wallingford
Billy Wilson

RADIO STUDIOS

PURPOSE

The University of Kentucky radio studios has, as its prime objective, the serving of Kentuckians in an educational way, through the best techniques known to radio. This objective is carried out through (a) broadcasts from the University of Kentucky Lexington studios, (b) through supervised listening centers in the Kentucky mountains, and (c) through a recently developed system of localized high frequency educational stations located in the mountains of the state.

DIRECTOR

Elmer G. Sulzer

PROGRAM SUPERVISER

Kenneth Huddleston

IN CHARGE OF AGRICULTURAL PROGRAMS

L. C. Brewer

ANNOUNCERS

Alan Vogeler
Wayne Howell

J. B. Faulconer
Martin Snyder
Robert Brooks

Carl Conner
Clay Godbey

OPERATORS

Chester Stratton

Noel Luddy

James Borders

OTHER STAFF MEMBERS

Chester Gierlach
Howard Trent
Jack Feierabend, Jr.

Harriet Abraham
William K. Hubbell
Virginia Clark

Thomas Ayers
Greer Johnson
Mrs. Sherman Miller



PHI BETA

NATIONAL HONORARY AND PROFESSIONAL MUSIC AND DRAMATIC FRATERNITY FOR WOMEN

KAPPA CHAPTER

Founded at Northwestern University in 1912; *Established on Campus in* 1925

PURPOSE

To promote the best in music, drama, and dance; to foster college spirit; to advance its members intellectually and socially; and to develop the highest type of womanhood.

FACULTY ADVISER

Miss Lela Mason

ASSOCIATE MEMBERS

Mary King Montgomery

Mrs. Robert Ogle

Margaret Warren

OFFICERS

JEAN MARIE MCCONNELL . . . . . *President*
MARY DUNCAN . . . . . *Vice-President*
SARAH ELIZABETH MCLEAN . . . . . *Secretary*
SUSAN PRICE . . . . . *Treasurer*

MEMBERS

Helen Burks
Jean Cummins
Mary Duncan
Betty Dunn
Virginia Hayden
Helen Horlacher
Jean Marie McConnell
Sarah Elizabeth McLean
Mary Ellen Mendenhall
Mary E. Moore
Ruth Clay Palmer
Bettie Phelps
Susan Price
Margaret Purdom
Virginia Rich
Erma Jane Ries
Betty Wells Roberts
Betty South
Marian Valleau
Elna Winkler
Grace Oliver



Hayden | Ries, South | Duncan, Mendenhall, Purdom | Winkler, Ware, Roberts, Palmer | McConnell, McLean, Phelps, Valleau | Price, Moore, Dunn | Rich, Horlacher | Burks

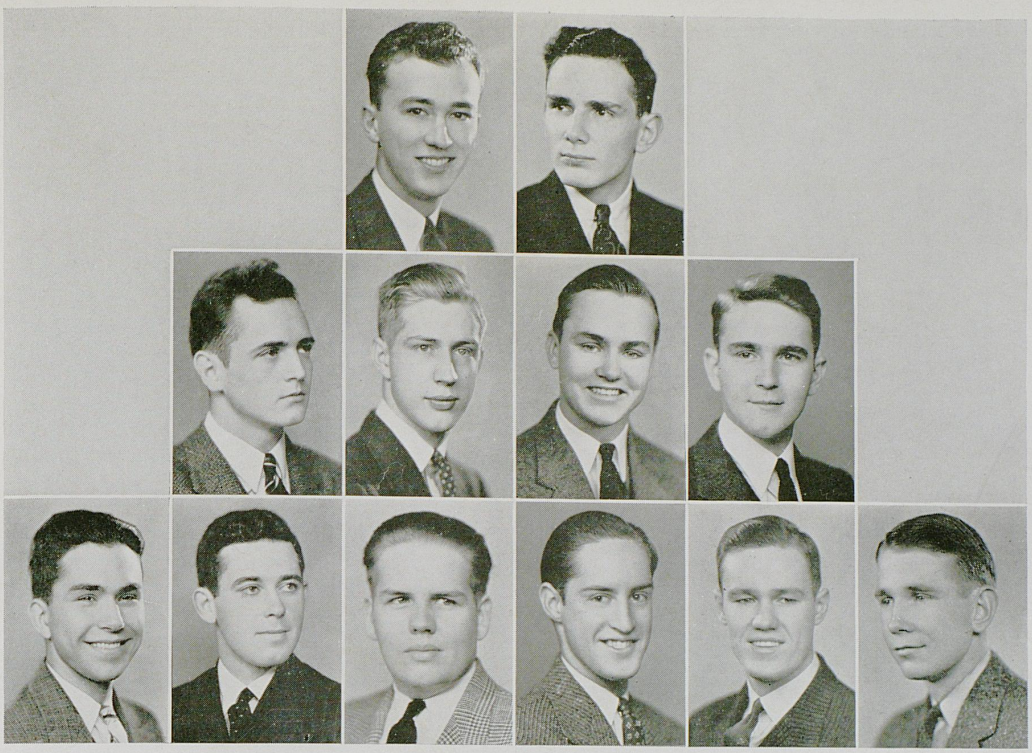

Ashurst
Paynter
Bennett
Holcomb
Caldwell
Cloud
Karraker
Harris
Raynor
Albert
Morgan
Simonton

LANCES

JUNIOR MEN'S HONORARY

PURPOSE

The purpose of Lances is to give service to the University, to promote feeling in the Junior Class, and to award an annual scholarship to an outstanding Junior man.

FACULTY ADVISER

Lysle Croft

OFFICERS

MORRY HOLCOMB . . . . . *President*
TOM JACKSON, JR. . . . . *Vice-President*
ROBERT H. CLOUD . . . . . *Secretary*
SAM WILSON SIMONTON . . . . . *Treasurer*

MEMBERS

EDWARD ALBERT, *Independent*
ROLLIE ASHURST, *Triangle*
DONALD S. BENNETT, *Kappa Sigma*
JAMES W. BROWN, *Sigma Nu*
JAMES M. CALDWELL, *Phi Delta Theta*
ROBERT H. CLOUD, *Kappa Alpha*
HOUSTON CURTIS, *Sigma Chi*
JACK GATHOF, *Sigma Phi Epsilon*
TOM HARRIS, *Pi Kappa Alpha*
MORRY HOLCOMB, *Phi Kappa Tau*
WILLIAM HENRY KARRAKER, *Delta Tau Delta*
TOM JACKSON, *Independent*
KENNETH CAROL MORGAN, *Alpha Sigma Phi*
FRANK EDWARD O'BRIEN, *Phi Sigma Kappa*
BURT PAYNTER, *Sigma Alpha Epsilon*
SINCLAIR L. RAYNOR, *Delta Chi*
SAM WILSON SIMONTON, *Lambda Chi Alpha*



Popular Men of the Winter Season

THE JUNIORS



L. J. Horlacher
Assistant Dean
College of Agriculture



W. E. Freeman
Assistant Dean
College of Engineering

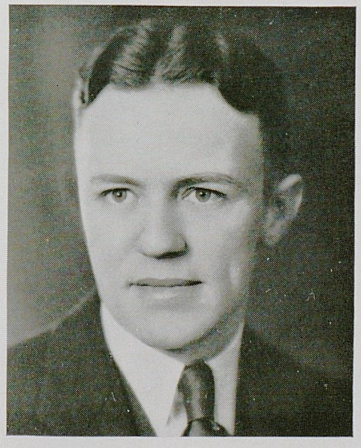

Lysle Croft
Assistant Dean
College of Arts and Sciences

CLASS OF 1941

JUNIORS

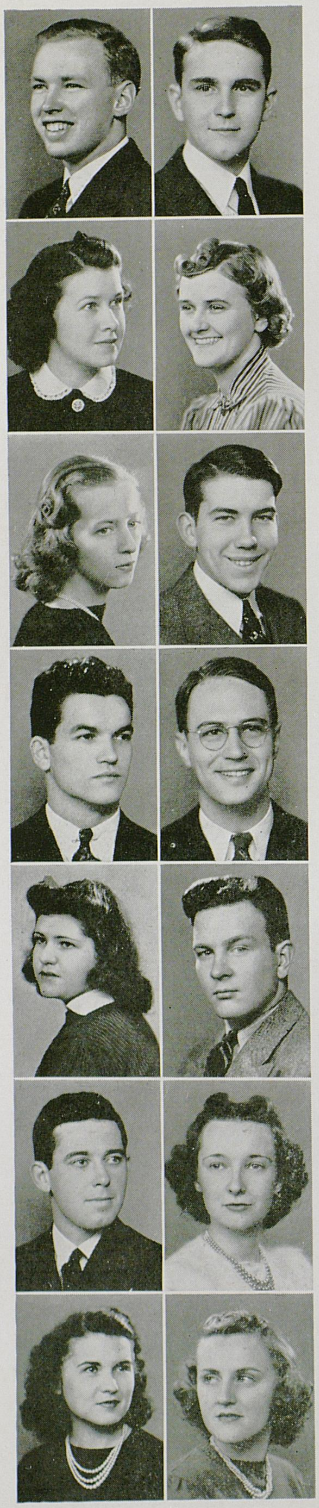

WILLIAM RANDOLPH ADAMS . . . . . LEXINGTON

EDWARD VERNON ALBERT . . . . . HARLAN

JANE ALLEN . . . . . HINTON, W. VA.

CHRISTINE BARLOW . . . . . CAVE CITY

MARY FLORENCE BARNETTE . . . . . GEORGETOWN

UHEL BARRICKMAN . . . . . BEDFORD

CURTIS W. BAUMGARDNER, *Triangle* . . . MIDDLESBORO

EVERETT J. BEERS, JR., *Alpha Gamma Rho* . . LEXINGTON

PAULINE BELCHER . . . . . PIPPAPASS

BILLY BELL, *Alpha Tau Omega* . . . . . FALMOUTH

DONALD BENNETT, *Kappa Sigma* . . . . . BARDSTOWN

MARY ELIZABETH BENNETT . . . . . MAYFIELD

ANNA MAE BEVINS, *Alpha Xi Delta* . . . . . META

HELEN CARY BLACKBURN, *Alpha Gamma Delta* . WINCHESTER

JUNIORS

MARTHA BLACKWELL, *Delta Delta Delta* . . . . DIXON

JEANETTE BLAIN . . . . . DRY RIDGE

WILLIAM O. BLANDFORD . . . . . LEBANON

JOHN C. BODE, *Delta Chi* . . . . . FREEPORT, N. Y.

WILLIAM LISLE BOHON, *Phi Delta Theta* . . . HARRODSBURG

WILLIAM BOSTON, *Sigma Chi* . . . . . MAYFIELD

JAMES THOMAS BOWLING, *Delta Tau Delta* . . . HARLAN

JEANNE BOWNE, *Alpha Gamma Delta* . . . . LEXINGTON

BERT BRANHAM . . . . . OIL SPRINGS

BETTY BREEDEN, *Delta Zeta* . . . . . RACELAND

MARJORIE BRITTON . . . . . VERSAILLES

BETTY TAYLOR BRONSTON, *Chi Omega* . . . LEXINGTON

BERTTINA BROWN . . . . . HENDERSON

ROBERT K. BROWNING, *Triangle* . . . . . FLEMINGSBURG

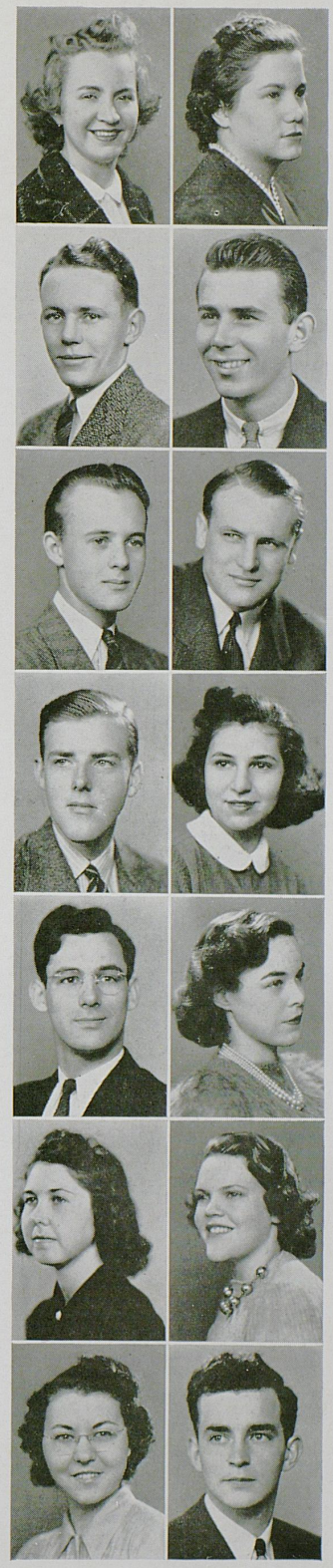

J U N I O R S

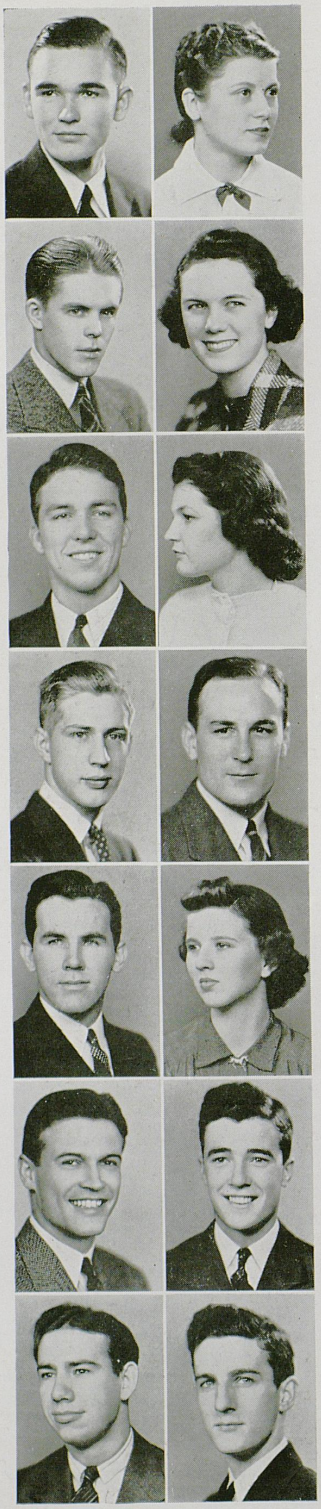

WILLIAM BRYSON, *Delta Tau Delta* . . . . . ASHLAND

VIRGINIA LEE BURGESS . . . . . WAYNE, W. VA.

J. S. BURNETTE, *Pi Kappa Alpha* . . . . . NICHOLASVILLE

ELIZABETH BUTLER, *Alpha Gamma Delta* . . LOUISVILLE

HARRY KING BUTTERMORE . . . . . LIGGETT

VIRGINIA BYRNSIDE . . . . . LEBANON

JAMES M. CALDWELL, *Phi Delta Theta* . . . LEXINGTON

PARIS L. CAMPBELL . . . . . FULTON

TERRY CAMPBELL . . . . . WATER VALLEY

SALLIE STARKS CANNON, *Kappa Kappa Gamma* . VERSAILLES

IRVINE E. CAREY, *Delta Tau Delta* . . . MARION, IND.

FRANK E. CLARK, *Alpha Gamma Rho* . . . . FRANKFORT

GLENN CLAY, Alpha Gamma Rho . . . . . MYERS

JOHN G. CLORE, *Alpha Gamma Rho* . . . . PROSPECT

JUNIORS

ROBERT H. CLOUD, *Kappa Alpha* . . . . . LOUISVILLE

GRANVILLE COBLIN, *Kappa Alpha* . . . . . FRANKFORT

WELDON SOUTH COBLIN, *Kappa Alpha* . . . . FRANKFORT

H. MARK COCHRANE, *Alpha Sigma Phi* . MARTINS FERRY, OHIO

ALICE CODELL, *Alpha Gamma Delta* . . . . . WINCHESTER

JOHN S. COLE, *Pi Kappa Alpha* . . . . . NICHOLASVILLE

L. A. COLLINGS, *Alpha Tau Omega* . . . . . LOUISVILLE

MARGARET COLLINS, *Delta Zeta* . . . . . LEXINGTON

REX COLLINSWORTH . . . . . JACKSON

CARL L. COMBS, *Delta Tau Delta* . . . . . HAZARD

MARY CONANT, *Chi Omega* . . . . . LEXINGTON

MAYBELLE CONNELLY, *Kappa Kappa Gamma* . . WARSAW

JOHN CONRAD, *Phi Kappa Tau* . . . . . DRY RIDGE

JACK L. COOK, *Alpha Tau Omega* . . . . . MARION



J U N I O R S



DAVE COON . . . . . WINCHESTER

JOHN COURTNEY, *Phi Delta Theta* . . . . . LEXINGTON

MAROW COX . . . . . GEORGETOWN

MILDRED COX, *Kappa Kappa Gamma* . . . LEXINGTON

JUNE CRAIN, *Alpha Gamma Delta* . . . . . LEXINGTON

LUCY TERRY CRENSHAW, *Kappa Kappa Gamma* . HOPKINSVILLE

CATHLYN CRISCILLIS, *Alpha Gamma Delta* . WILLIAMSBURG

MARY ROSE CROOK, *Kappa Delta* . . . . . LONDON

ANNETTA CROUCH, *Delta Zeta* . . . . . MT. WASHINGTON

FRANCES CROUCH . . . . . CAMPBELLSVILLE

ALLEN EDWARD CROWE . . . . . PARIS

DOROTHEA CUMMINS . . . . . LEXINGTON

HOWARD H. CURTIS, *Sigma Chi* . . . . . MAYSVILLE

JAMES R. DADE . . . . . HOPKINSVILLE

JUNIORS

DINSMORE DAVIS, *Chi Omega* . . . . . VERSAILLES

ERNEST H. DAVIS . . . . . ASHLAND

IMOGEN DAWSON . . . . . VERSAILLES

DOROTHY DEAN . . . . . NICHOLASVILLE

BETTY DENNY, *Delta Delta Delta* . . . . . LEXINGTON

PEGGY DENNY . . . . . LEXINGTON

CATHRYN A. DIACHUN . . . . . WEST WARWICK, R. I.

FLOYD DICKERSON, *Phi Kappa Tau* . . . . DOVER, N. J.

ANNA L. DINGUS . . . . . ASHLAND

JOHN C. DOERR, *Sigma Chi* . . . . . LUDLOW

DAN W. DOGGETT, *Phi Delta Theta* . . . . . OWINGSVILLE

JOHN CARROLL DOOLEY, *Alpha Sigma Phi* . . ALBANY, N. Y.

HAROLD WARREN DORMAN . . . . . COVINGTON

MELVIN DOWNEY, *Triangle* . . . . . BOWLING GREEN



J U N I O R S

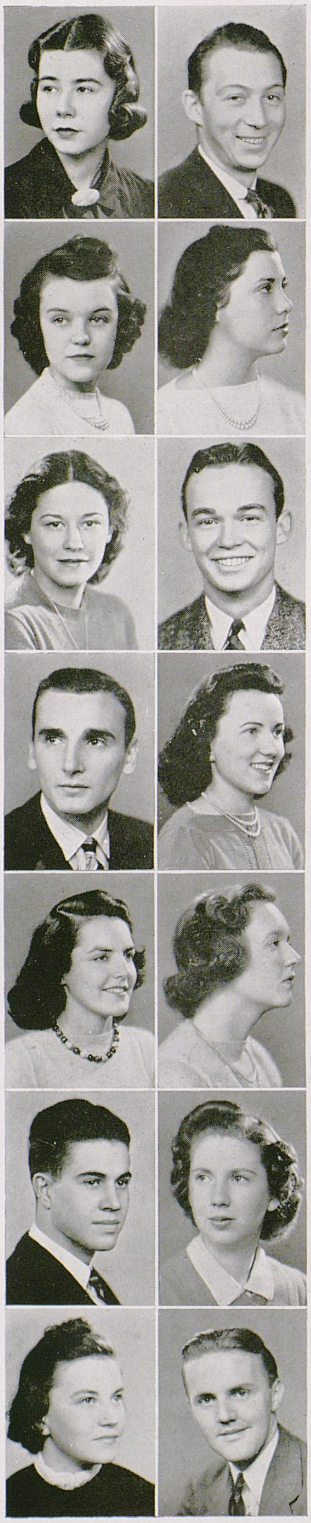

PATSY DRANE . . . . . LOUISVILLE

ANTHONY J. DUBAN, *Delta Chi* . . . . . JAMAICA, N. Y.

LOIS DUNCAN, *Delta Delta Delta* . . . . . WINCHESTER

MARY DUNCAN, *Kappa Kappa Gamma* . . . . RUSSELLVILLE

BILLY DYER, *Alpha Gamma Delta* . . . . . LEXINGTON

C. T. EDDIE, *Phi Delta Theta* . . . . . SHELBYVILLE

PAUL EICHENLAUB, *Triangle* . . . . . ONEIDA, N. Y.

ELIZABETH ELLIS . . . . . PADUCAH

ATHELENE EVANS . . . . . HAZARD

JANE ANNE EVANS, *Delta Delta Delta* . . . . . CLEVELAND

SAM EWING, *Pi Kappa Alpha* . . . . . LOUISVILLE

JEAN FARMER, *Alpha Xi Delta* . . . . . MIDWAY

JANET FERGUS . . . . . LEXINGTON

GERALD F. FIFIELD . . . . . SCHENECTADY, N. Y.

JUNIORS

ROBERT FISHBACK, *Kappa Alpha* . . . . . LOUISVILLE

SARA FISHER, *Zeta Tau Alpha* . . . . . SOMERSET

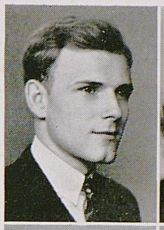


RICHARD FOY . . . . . FULTON

H. WILLIAM FRECK . . . . . PELHAM MANOR, N. Y.




JOHN ALLEN FULMER, *Sigma Chi* . . . . . FT. THOMAS

LOUISE GALLOWAY . . . . . LEXINGTON




LIDA GARRED, *Chi Omega* . . . . . LEXINGTON

CHESTER MITCHELL GIERLACH . . . NEWCASTLE, PA.




NANCY LEE GOODIN . . . . . LEBANON

MARY LOUISE GRADDY . . . . . LEXINGTON




LAURA GRAHAM, *Alpha Xi Delta* . . . . . DAYTON

GEORGE R. GRAVISS . . . . . LOUISVILLE




FLORENA GREEVER, *Delta Zeta* . . . . . LOGAN, W. VA.

BUFORD HALL, *Sigma Alpha Epsilon* . . . GEORGETOWN




JUNIORS

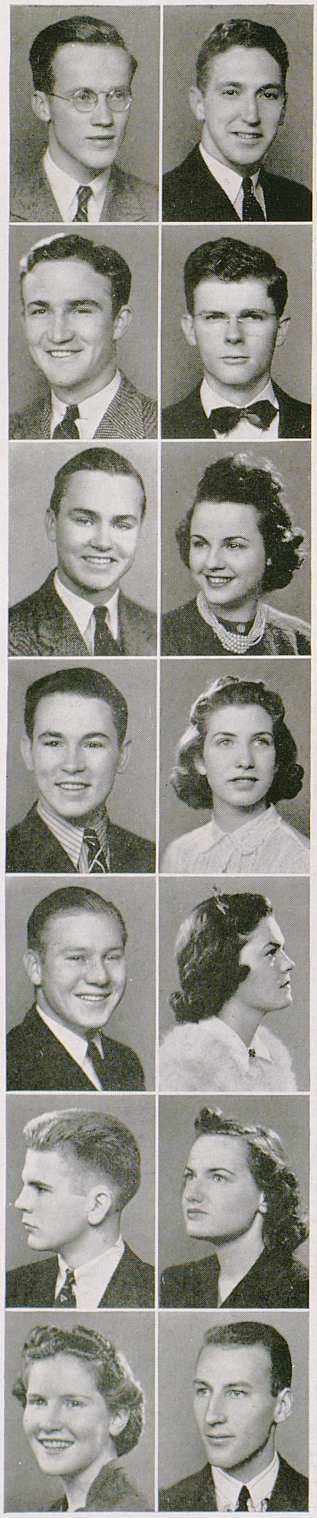

WILLIAM MORTON HANNAH, *Kappa Alpha* . SHELBYVILLE

GLENN ALLEN HARNEY, *Alpha Gamma Rho* . . CYNTHIANA

ERNEST HARRIS, *Alpha Gamma Rho* . . . . RICHMOND

HARRY LEE HARRIS, *Lambda Chi Alpha* . . . RACELAND

TOM D. HARRIS, *Pi Kappa Alpha* . . . . . MORGANFIELD

BETTY HAYES, *Kappa Kappa Gamma* . . . MIAMI, FLA.

RAYMOND HAYS, *Delta Tau Delta* . . . . . LOUISVILLE

SALLY HEMINGWAY, *Alpha Gamma Delta* . . WARREN, PA.

CLARK HENDERSON, *Kappa Alpha* . . . . . LOUISVILLE

EDNA EVELYN HERRING . . . . . COVINGTON

FRED BRUCE HILL, *Kappa Sigma* . . . . . SOMERSET

RUTH HODSON, *Alpha Gamma Delta* . . . . . LOUISVILLE

HELEN HORLACHER, *Kappa Delta* . . . . . LEXINGTON

EMERY HORN, *Delta Tau Delta* . . . . . LEXINGTON

J U N I O R S

JOSEPH HOULIHAN, *Phi Delta Theta* . . . LEXINGTON

ELEANOR HOWARD, *Delta Zeta* . . . . . PAINTSVILLE



LEE HUBER, *Kappa Sigma* . . . . . LOUISVILLE

HARLEY HUDDLE, *Sigma Phi Epsilon* . . . . LEXINGTON

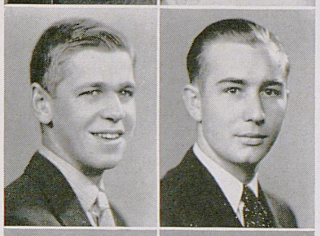

EARLE B. HUTCHINS . . . . . LEXINGTON

SHIRLEY HUTCHINS . . . . . COVINGTON



BILLY F. JACKSON, *Chi Omega* . . . . . LEXINGTON

MARY JAMES, *Kappa Kappa Gamma* . . . . LEXINGTON



ANNE JOHNSON, *Alpha Xi Delta* . . . . . LEXINGTON

PAUL A. JOHNSON, *Delta Chi* . . . . YOUNGSTOWN, OHIO



PAULINE JOHNSON . . . . . SADIEVILLE

ELIZABETH JONES, *Delta Delta Delta* . . NORTH MIDDLETOWN



HARRY LYNN JONES, *Triangle* . . . . . HOUSTONVILLE

LOUISE JONES, *Alpha Gamma Delta* . . . HOPKINSVILLE



J U N I O R S



ALEXANDER KAZANOVICH, *Delta Chi* . . BROOKLYN, N. Y.

RUTH KEENEY . . . . . INDEPENDENCE

FRANK J. KEES, *Delta Chi* . . . . . ALEXANDRIA

ALLIE GARNETT KENDALL, *Kappa Delta* . . CYNTHIANA

WALTER THOMPSON KENT . . . . . BAGDAD

GLADYS KILPATRICK . . . . . LEXINGTON

WILLIAM H. KINGTON, *Lambda Chi* . . . MADISONVILLE

ANN KIRK, *Delta Delta Delta* . . . . . MAYSVILLE

WILLIAM C. KITTINGER, *Delta Tau Delta* . . OWENSBORO

ANNETTE KLINGHOLZ, *Alpha Gamma Delta* . . PADUCAH

ADALAIDE KLOCK, *Kappa Kappa Gamma* . . ROCHESTER, N. Y.

WILLIAM KNAEBEL, *Kappa Sigma* . . . . FT. THOMAS

MARTHA LAIR, *Chi Omega* . . . . . PARIS

VIRGINIA LAKE, *Delta Zeta* . . . . . LEXINGTON

JUNIORS

BETTY JEAN LEE, *Alpha Xi Delta* . . . . . LEXINGTON

JAMES H. LEE . . . . . FRANKFORT

KYLE LEONARD, *Alpha Tau Omega* . . . . . PERRYVILLE

JAMES D. LEWERS, *Kappa Sigma* . . . . . LOUISVILLE

JOE LEWIS, *Pi Kappa Alpha* . . . . . LEXINGTON

WILLIAM PHILIP LINSS, *Phi Sigma Kappa* . . . DAYTON

JUNE LOCKHART . . . . . BLUEFIELD, W. VA.

HELEN LONG, *Alpha Xi Delta* . . . . . CARLISLE

JOHN T. LYONS . . . . . FLEMINGSBURG

LAURA LYONS, *Kappa Kappa Gamma* . . . . . LEXINGTON

THOMAS H. MACDONALD, *Delta Tau Delta* . . FLEMINGSBURG

MILDRED MCCARTY . . . . . PLEASUREVILLE

RUTH MCCLUNG, *Delta Delta Delta* . . . . RUPERT, W. VA.

JAMES MCCONATHY, *Alpha Gamma Rho* . . . LEXINGTON



JUNIORS

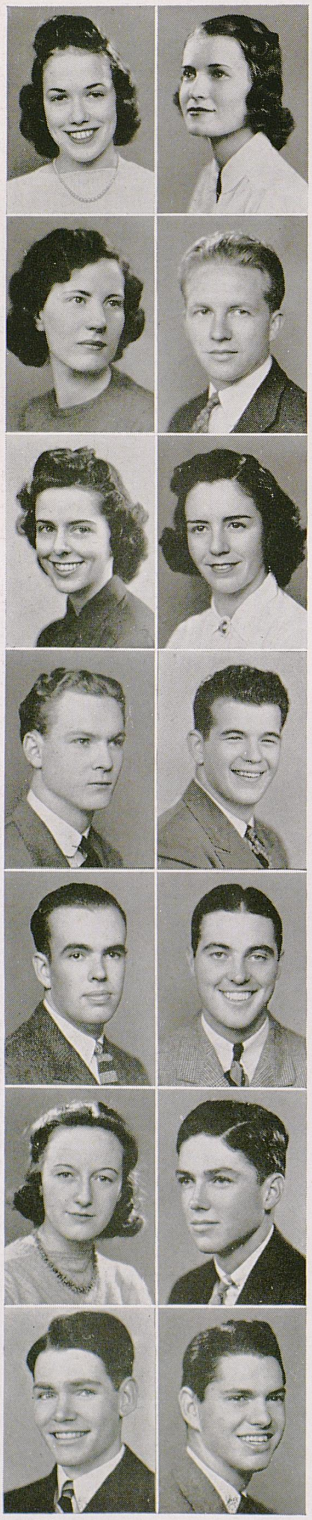

JEAN MARIE McCONNELL . . . . . DANVILLE

GLADYS McDANIEL, *Kappa Delta* . . . . . LOUISVILLE

ELIZABETH VARNON McDOWELL, *Chi Omega* . CYNTHIANA

BRICE McEUEN, *Sigma Alpha Epsilon* . . . . OWENSBORO

ALICE McGAUGHEY, *Alpha Xi Delta* . . . . LEXINGTON

ANN McMULLEN, *Kappa Kappa Gamma* . . . . ANCHORAGE

HORACE MACKEY . . . . . MARION

LOUIS W. MARKER . . . . . LOUISVILLE

JACK MARSHALL, *Kappa Sigma* . . . . . LOUISVILLE

ROBERT LEE MARSHALL, *Alpha Gamma Rho* . . LEXINGTON

MARY EDITH MARTIN . . . . . COSHOCTON, OHIO

JACK MAXWELL, *Kappa Alpha* . . . . . LEXINGTON

ARTHUR LLOYD MEADER, JR. . . . . LEXINGTON

BARRY E. MELLOAN, *Kappa Sigma* . . . . . LOUISVILLE

J U N I O R S

MARY E. MENDENHALL, *Kappa Kappa Gamma* . PEORIA, ILL.

CARL L. MILLER, *Sigma Chi* . . . . . ASHLAND




BETTY MITCHELL, *Alpha Gamma Delta* . . . LEXINGTON

CHARLES MOLER, *Alpha Tau Omega* . . . . LEXINGTON


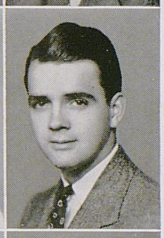

JOHN MONTGOMERY . . . . . FALMOUTH

LEISLA MORAN . . . . . FT. THOMAS




KENNETH CAROL MORGAN, *Alpha Sigma Phi* . . OWENTON

DOUGLAS H. MORRIS, *Phi Kappa Tau* . . DAWSON SPRINGS




BELINDA MOSS, *Chi Omega* . . . . . WILLIAMSBURG

WILLIAM T. NASH, *Sigma Alpha Epsilon* . . . LEXINGTON




SARAH NEANDER . . . . . LEXINGTON

ROSE EDNA NESBITT . . . . . FAIRVIEW, N. C.




LEWIS NICELY, *Alpha Tau Omega* . . . . . MT. VERNON

ANGELINE NICOLOS . . . . . GRETNA, VA.




J U N I O R S

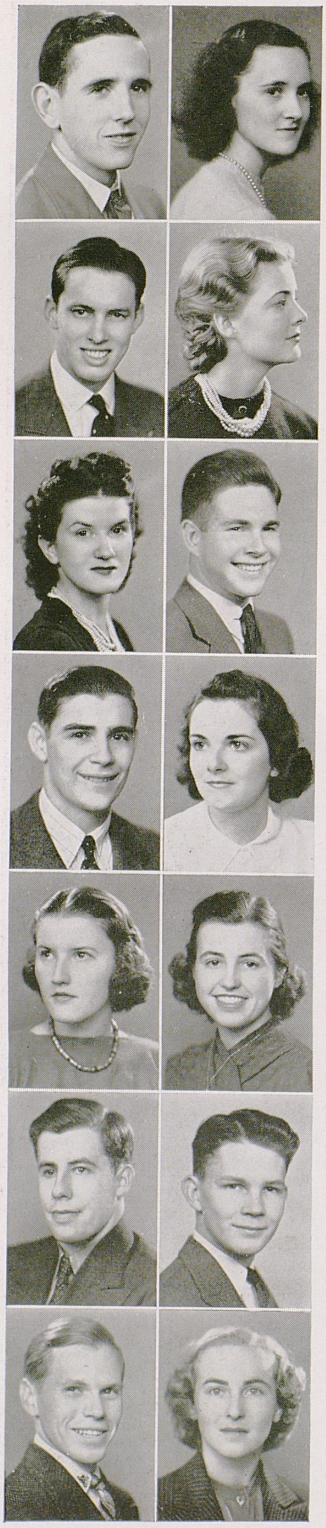

FRANK EDWARD O'BRIEN, *Phi Sigma Kappa* . . DAYTON

HARRIET OSBORN, *Alpha Gamma Delta* . . . . LOUISA

WILLIAM PALMER, *Pi Kappa Alpha* . . . PROVIDENCE

MATTIGENE PALMORE . . . . . HORSE CAVE

ISABELLE PEACHER, *Kappa Delta* . . . NASHVILLE, TENN.

WALLACE PEMBER, *Sigma Phi Epsilon* . . . LOUISVILLE

GUS PETRO, *Sigma Nu* . . . . . MT. STERLING

MARY EVALYN PHILLIPS, *Delta Zeta* . . . LEXINGTON

ESTHER PIERSON . . . . . AKRON, OHIO

IRMA RAY PILE . . . . . SPRINGFIELD

ROBERT DEFOREST POLLOCK, *Phi Kappa Tau* . LEXINGTON

JAMES ROBERT POWERS, *Sigma Alpha Epsilon* . . FULTON

CHARLES L. PRICE . . . . . EARLINGTON

EMMA JANE PURYEAR, *Delta Delta Delta* . . GREENVILLE

JUNIORS

WILLIAM QUINN . . . . . GRAND RAPIDS, MICH.

CHESTER C. RAEUCHLE, *Triangle* . . . . . LOUISVILLE

BETTY ANN RAIKE, *Delta Delta Delta* . . . LOGAN, W. VA.

J. DARLINGTON RAINE, *Sigma Phi Epsilon* . . LOUISVILLE

JACK M. RAMOS, *Sigma Phi Epsilon* . . . . . LEXINGTON

JAMES K. RAMSEY, *Phi Delta Theta* . . . MADISONVILLE

MARCIA RANDALL, *Delta Delta Delta* . . . LEXINGTON

MARGARETTA RATLIFF, *Kappa Kappa Gamma* . . SHARPSBURG

BILLIE RAYMOND, *Kappa Delta* . . . . . LOUISVILLE

SINCLAIR RAYNOR, *Delta Chi* . . . . . FREEPORT, N. Y.

ALMA MARTHA RAZOR . . . . . SALT LICK

CAROLYN L. REID, *Alpha Gamma Delta* . ST. PETERSBURG, FLA.

ROBENA JOE REID, *Alpha Gamma Delta* . . . ASHLAND

JANETTE RENAKER, *Alpha Delta Theta* . . . DRY RIDGE



J U N I O R S



C. J. RICE, JR., *Sigma Phi Epsilon* . . . . . GREENVILLE

JANE RICE, *Delta Delta Delta* . . . . . GREENVILLE

ROBERT RICE, *Pi Kappa Alpha* . . . . . GREENVILLE

JANE RICHARD, *Chi Omega* . . . . . PARIS

GENE RIDDELL, *Phi Delta Theta* . . . . . LEXINGTON

ERMA JANE RIES . . . . . COVINGTON

MARTHA WELLS RINGO . . . . . VERSAILLES

PAUL REUBEN ROBBINS . . . . . COMMISKEY, IND.

LEONNA ROBERTSON, *Alpha Gamma Delta* . . LOUISVILLE

ALAN E. ROBINS, *Delta Chi* . . . . . FREEPORT, N. Y.

MARY LYNE ROBINSON, *Delta Delta Delta* . NICHOLASVILLE

ELOISE ROCHESTER, *Alpha Gamma Delta* . . . BUECHEL

ROBERT McKINNEY ROGAN, *Sigma Alpha Epsilon,* MIDDLESBORO

FRANK A. ROGERS, *Phi Delta Theta* . . . MT. STERLING

JUNIORS

KATHRYN BYRD ROSZELL, *Delta Delta Delta* . LEXINGTON

ARTHUR B. ROUSE, JR., *Alpha Tau Omega* . . LEXINGTON



HOWARD SELLERS, *Sigma Alpha Epsilon* . . . VERSAILLES

BARBARA SHELTON . . . . . PADUCAH

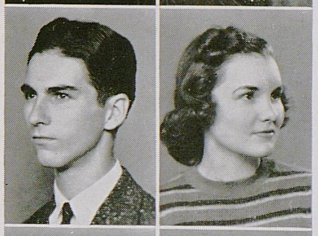

BURWELL KEITH SHEPHERD, *Kappa Alpha* . . TROY, N. Y.

ALBERT LAWRENCE SHERMAN . . . . . PINEVILLE

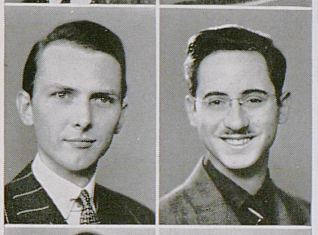

EDWIN SHORT, *Delta Tau Delta* . . . . . LEXINGTON

MARJORY SHROCK, *Alpha Gamma Delta* . . MARION, OHIO

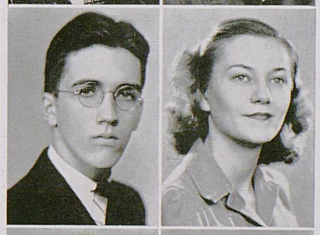

JOHN BUFORD SHRYOCK . . . . . OWENTON

PEGGY SHUMATE, *Delta Delta Delta* . . . . . IRVINE



SAM SIMONTON, *Lambda Chi Alpha* . . . . . HARLAN

W. J. SIMONTON, *Lambda Chi Alpha* . . . GRAY'S KNOB

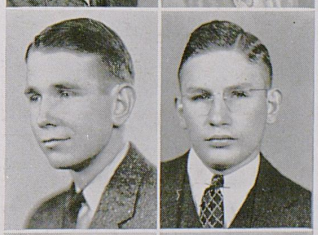

HAROLD SIMPSON, *Alpha Gamma Rho* . . . LANCASTER

MARIETTA SMITH . . . . . BRANDENBURG



J U N I O R S

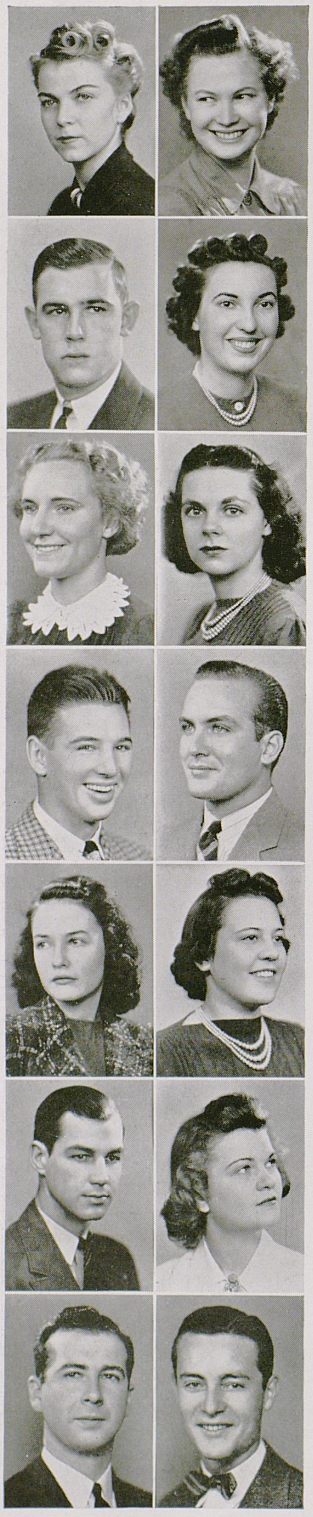

VIRGINIA SMITH, *Kappa Kappa Gamma* . . . LEXINGTON

MARY KIRKWOOD SNYDER, *Alpha Xi Delta* . . LEXINGTON

JAMES MARTIN STAPP, JR., *Alpha Tau Omega* . LEXINGTON

PATRICIA STEM, *Delta Zeta* . . . . NEW ALBANY, IND.

CATHERINE STEPHENSON . . . . . DRY RIDGE

HELEN STEPHENSON . . . . . HOPKINSVILLE

LETELLE STEPHENSON, *Pi Kappa Alpha* . . LEXINGTON

CHARLES B. STIDHAM, *Delta Chi* . . . . BEATTYVILLE

ANNE STOLL, *Delta Delta Delta* . . . . . LEXINGTON

MARGARET STUTZENBERGER . . . . JEFERSONTOWN

JOHN WILLIAM SUGG, *Pi Kappa Alpha* . . . MORGANFIELD

DOROTHY SUTHERLAND, *Alpha Xi Delta* . . LEXINGTON

ROBERT R. TALIAFERRO, *Triangle* . . . SYRACUSE, N. Y.

JAMES TAYLOR . . . . . LIVINGSTON. TENN.

JUNIORS

JANE THOMPSON, *Delta Delta Delta* . . . . . LANCASTER

WARREN THOMPSON, *Alpha Gamma Rho* . . . . FULTON

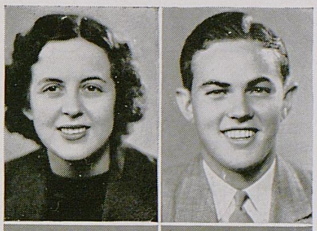

THURMAN CHAIN TEJAN . . . . . PITTSBURGH, PA.

HOWARD E. TRENT . . . . . PAINTSVILLE

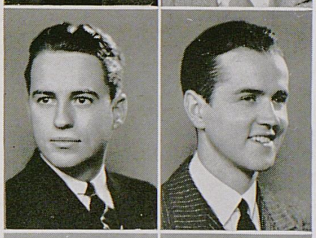

MARGARET TRENT, *Kappa Kappa Gamma* . . . . LEXINGTON

MARGUERITE TUTTLE, *Kappa Kappa Gamma* . LEXINGTON

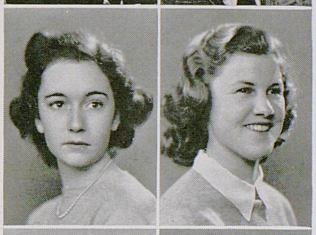

THELMA FRANCES TUTTLE . . . . . RACELAND

RACHEL UNDERWOOD . . . . . PARKSVILLE



MARION REED VALLEAU . . . . . LEXINGTON

MARGARET VAN ARSDALL . . . . . LEXINGTON



ANITA WARE, *Kappa Delta* . . . . . LEXINGTON

EVELYN WARREN, *Delta Zeta* . . . . . LEXINGTON



HOWARD WEBB, *Alpha Gamma Rho* . . . . HOPKINSVILLE

LYL WARWICK, *Chi Omega* . . . . . TALLADEGA, ALA.



J U N I O R S



MARY VIRGINIA WHAYNE, *Delta Delta Delta* . . FULTON

MARTHA JAMES WHITSELL, *Delta Delta Delta* . MADISONVILLE

MIMI WIEDEMAN, *Kappa Kappa Gamma* . . . LEXINGTON

MARY FRANK WILEY, *Delta Delta Delta* . . . LEXINGTON

BEN O. WILLIAMS, *Sigma Alpha Epsilon* . . . LEXINGTON

CHARLES BYRD WILLIAMS, *Lambda Chi Alpha* . SALYERSVILLE

HAROLD WILLIAMS, *Alpha Tau Omega* . . . LEXINGTON

MARGIE WILLIAMS, *Kappa Delta* . . . . . CARROLLTON

HAROLD WINN . . . . . MARION

CARROL ROLLINS WOOD, *Phi Delta Theta* . . BLOOMFIELD

H. CLAYTON YOUNG, *Triangle* . . . . . FRANKFORT

JUNIORS

COLLEGE OF COMMERCE

HARRY ALEXANDER . . . . Lexington
MARGARET AMBROSE . . . . Lexington
HUGH EDGAR BLADES . . . Brooksville
SHERWOOD L. BOUGHTON . . . Lexington
CLAUDIA BROWN . . . . . Winchester
CLYDE H. BROWN . . . . . Frankfort
THOMAS ROY CARTER . . . Williamstown
GEORGE RIVES CAYCE . . Baltimore, Md.
GILBERT W. CHENIAE . . . . . Fulton
BOB NORRIS CLINGAN . . Mansfield, Ohio
R. K. STEWART COLE . . . Campbellsville
PARVIN CONREY . . . . . Owensboro
JAMES G. COOK . . . . St. Petersburg, Fla.
JOHN ERNEST COOPER . . . Paintsville
VIRGINIA CORD . . . . Flemingsburg
JAMES E. COUTY . . . . . Owensboro
McCOY CRAIG . . . . . Benham
PAUL DECKER . . . . . Covington
THOMAS MARTIN DIETERLE . Owensboro
JOHN DUNN . . . . . Fulton
LORENE EASON . . . . . Lancaster
LYMAN EVERLY . . . . . Hartford
CLAUDE B. FIELDS . . . . . Allen
WILLIAM JOSEPH FOLEY . . . Lexington
MELVIN FRENCH . . . Melrose Park, Ill.
KENNETH FRITZLAN . . . . . Wilmore
WILLIAM EDWARD FUCHS . . Owensboro
JACK GOLDENBURG . . . . . Somerset
HARRY GORHAM . . . . . Louisville
JACK GRAHAM . . . . . Mt. Vernon, Ill.
MARY CARLYN GREGORY . . Owensboro
THOMAS C. GREIS . . . . . Lexington
THOMAS R. GROVES . . . . Louisville
FRANCES C. HANNAH . . . . Shelbyville
STANLEY HAND . . . . . Louisville
JAMES RUSSELL HARDIN . New Albany, Ind.
DAMON C. HART . . . . . Central City
J. C. HENDREN . . . . . Lexington
JESSE S. HOLBROOK . . . . Millstone
ROBERT HORN . . . . . Frankfort
ROY D. HULETT . . . . . Lexington
EUGENIA JOHNSON . . . . Lexington
L. P. JOHNSON . . . . . Lexington
DAVID W. JONES . . . . . Lexington
HELEN HUGHES JONES . . . Winchester
WELCH JONES . . . . . Lexington
WILLIAM HENRY KARRAKER . . Lexington
JOSEPH G. KENNEDY . . . . Louisville
JULIAN WILLIAM KNIPPENBERG . Burlington
MARY JUANITA LANE . . . Winchester
OTTIS LANTER . . . . . Dry Ridge
ARTHUR KLEI LEDER . . . . . Paris
ELI LEVY . . . . . Irvine
SIMON E. LEVY . . . . . Lexington
JACKSON B. LEWIS . . . . . Ludlow
EDWARD ALVIN LONG . . . . Lexington
GEORGE McALISTER . . . . Lexington
ROY McBRAYER . . . . Lawrenceburg
JOHN THOMAS McCARTHY . . Chicago, Ill.
DON L. McDOWELL . . . . . Lexington
ROBERT LEE McGILL . . . Alva, Okla.
CHARLES ALBERT MAHAN . . Winchester
CHARLES EDWARD MEYER . . Henderson
HENRY MONTGOMERY . . . Frankfort
H. BRYCE MOORE . . . . . Lexington
EFFIE MORGAN . . . . . Wendoner
JESSE MOUNTJOY . . . . . Lexington
ROY WINSTON MULLIS . . . Delmar, Cal.
RUTH M. PILE . . . . . Hardensburg
REX RASNICK . . . . . Barbourville
ROLAND H. ROGG . . . . . Dayton
J. P. ROSE . . . . . Paris
HERBERT ROSS . . . . . Lexington
HELEN ROWADY . . . . . Winchester
EVA ROWE . . . . . Lexington
FRANCES ADELE SCHRECK . . Lexington
ARCHER SEALLE . . . . . Lexington
EDGAR SERGENT . . . . . Midway
CLARA TAYLOR SPENCER . . Winchester
JOSEPH MARSHALL STAFFORD . Lexington
DONALD STEGER . . . . . Covington
BILLY MOORE STEWART . . . Cynthiana
HOWARD C. STEWART . . . . Hindman
THOMAS ALEXANDER STOKES . . Irvine
LARRAINE B. TOWLES . . . . . Paris
WILLIAM P. VENTERS . . . . Pikeville
WALLACE WALLEN . . . . . Hindman
THOMAS J. WEATHERS . . . Lexington
MARY LOUISE WEISENBERGER . Midway
ROY COLEMAN WHAYNE, JR. . . Anchorage
CATHERINE LOUISE WOLLAM . Versailles
RAYMOND G. WOOD . . . . Carrollton

JUNIORS

COLLEGE OF ARTS AND SCIENCES

HARRIET GRACE ABRAHAM . . Lexington
KATHERINE A. ALFRED . . . Latonia
ROBERT ALLEN . . . . . Covington
ROBERT HANCE ALLPHIN . . . Warsaw
MATHEW AMATO . . . . . Lexington
JOHN P. AMBERT . . . . Rosedale, N. Y.
ARMAND ANGELUCCI . . . . . Lexington
WILLIAM ARCISZ . . . . Bridgeport, Conn.
ANGELA ARRUDA . . Rio de Janeiro, Brazil
KEAN ASHURST . . . . . Georgetown
BERNICE BALDWIN . . . . . Covington
HENRY BALDWIN . . . . . Lexington
JAMES BARGER . . . . . Shepherdsville
WILLIAM BELL . . . . . Hopkinsville
JACK BERNHEIM . . . . . Louisville
JACK BLEIDT . . . . . Lexington
ROBERT BOGGS . . . . . Wilmore
LANDON BOWERS . . . . Norwich, N. Y.
JAMES BOYLE . . . . . Freeland, Pa.
WALTER BREHM . . . . . Lexington
HARGUS BROWN . . . . . Loyall
WILLIAM BUFORD . . . . . Nicholasville
JAMES BURDETTE . . . Charleston, W. Va.
ROBERT BURNAM . . . . . Richmond
ALEXANDER BURRUS . . . . Lexington
JOHN CABELL . . . . . Lexington
MARTHA CAMACK . . . Huntington, W. Va.
CHARLES CANDIOTO . . . . Lexington
FLORENCE CANTRILL . . . . Lexington
RITA CATES . . . . . Paducah
CARMEL CLARK . . . . . .Harold
STANFORD CLUGGISH . . . . . Corbin
J. P. CONLEY . . . . . Salyersville
GENEVA CRAVENS . . . . . Riverton, Ill.
VINCENT CROWDUS . . . . . Morganfield
JUNE DAVIS . . . . . Shelbyville
IMOGENE DAWSON . . . . . Versailles
HORACE DEAN . . . . . Lexington
WILLIAM DOWNING . . . . Kenosha, Wis.
ARTHUR DRUCKER . . . New York, N. Y.
JO CARROLL DUDLEY . . . . Winchester
WILLIAM DURHAM . . . . . Central City
WILLIAM ECHOLS . . . . . Lexington
JOHN EIBNER . . . . . Jeannette, Pa.
LINCOLN ELLINGTON . . . . . Louisville
HOWARD ENDICOTT . . . . . Lexington
SARA ESTILL . . . . . Lexington
JANE EVANS . . . . Cleveland Heights, Ohio
STANSELL FAIN . . . . . Nicholasville
JEROME FLYNN . . . . . Lexington
EMMA LOU FORD . . . . . Lexington
MARGUERITE FORD . . . . . Lexington
CURTIS FRANKLIN . . . . . Whitesburg
ELIZABETH FUDOLD . . . . . Paris
ANN GANDY . . . . . Louisville
CONSTANCE GARBER . . . . Lexington
PAUL GARD . . . . . Lexington
DOMINIC GENTILE . . . Williamson, W. Va.
JAMES GOBLE . . . . . Emma
MYER GODHELFF . . . . . Lexington
VIRGIL GOODMAN . . . . . Lexington
PETER GRAGIS . . . . Great Neck, N. Y.
MAY GUFFY . . . . . Danville
MARJORIE GRIFFIN . . . . . Lexington
CARL GRIGGS . . . . . Lexington
CHARLES HALLIDAY . . . . . Paducah
BUCKNER HAMILTON . . . . Lexington
ROBERT HAMMOND . . . . Pasadena, Cal.
EFFIE LOIS HAMMONDS . . . Lexington
JOHN KANNAN . . . . . Lexington
CHARLES HARRIS . . . . . Lexington
HUDSON HATCHER . . . . . Berea
DOROTHY HATFIELD . . . . . Danville
THOMAS HAYNES . . . . . Louisville
ROSALIE HERMAN . . . . . Lexington
MINTA HOCKADAY . . . . Lexington
HENRY HODGES . . . . . Alva
NELSON HOSKINS . . . . . Lexington
WAYNE HOWELL . . . . . Lexington
VIRGINIA HUGHES . . . . . Wilmore
ALVIN ISSACS . . . . . Penick
M. M. JANE JACKSON . . St. Hinton, W. Va.
MARY EMMA JAMES . . . . Lexington
WILLARD JILLSON . . . . . Frankfort
E. P. JOHNSON . . . . . Mackville
GREER JOHNSON . . . . . Lexington
ROBERT JONES . . . . . Lexington
THOMAS E. JONES . . . . . Paris, Tenn.
MARIA KABRYNEZ . . . . Garfield, N. J.
MARY KEMP . . . . . Lexington
MELVIN KENYON . . . . . Constance
GAIL KIRN . . . . . Louisville
FREDERICK KNAPP . . . . Pittsburgh, Pa.
CHARLES LACEFIELD . . . . Central City

JUNIORS

COLLEGE OF ARTS AND SCIENCES

GEORGE LAWRENCE . . . . . Cadiz
WILLIAM LEWIS . . . . Jacksonville, Fla.
WILLIAM LIPSCOMB . . . . . Lexington
JOHN LOVETT . . . . . Sparkhill, N. Y.
SELMA LOWENTHAL . . . . . Lexington
B. B. McINTEER . . . . . Lexington
WYNNE McKINNEY . . . . . Adairville
ANNE McMURTRY . . . . . Nicholasville
JEAN MAHAN . . . . . Lexington
MARY LOU MAHAN . . . . Williamsburg
HAROLD MALONE . . . . . Grayson
THELMA MARCUM . . . . . Louisville
JOHN MARINARO . . . . . Lexington
PAUL MARSH . . . . . Church Hill, Tenn.
CHESTER MASON . . . . . Newport
MARY MATLACK . . . . . Lexington
MARY MATTINGLY . . . . . Lexington
JOHN METCALFE . . . . . Brooksville
SARA SCOTT MINOR . . . . . Lexington
DONALD MOLONEY . . . . . Lexington
MARY JO MOLONEY . . . . . Lexington
C. S. MURPHY . . . . . Richmond
ANNE MYERS . . . . . Lexington
MARION BENTON NAFF . . . . Lexington
WILLIAM NEISER . . . . . Newport
HENRY NEVERS . . . . New Britain, Conn.
KATHARINE NICHOLS . . . . . Paris
LOUISE NISBET . . . . . Lexington
WILLIAM NOFFSINGER . . . . . Graham
FOSTER OCKERMAN . . . . . Corbin
GRACE OLIVER . . . . . Lexington
HARRY OVERBY . . . . . Versailles
LYDA PALMER . . . . . Lexington
JUNE PARRISH . . . . . Winchester
ANNA PENN . . . . . Sadieville
MARY PENNEY . . . . . Harrodsburg
ROBERT PLAGA . . . . . Newport
GEORGE POOLE . . . . . Lexington
JAMES POOLE . . . . . Lexington
LUCY PORTMAN . . . . . Lexington
CHARLES PRESTON . . . . . Paintsville
WILLIAM QUIREY . . . . Jacksonville, Fla.
WILLIAM RAINEY . . . . . Lexington
ALLAN RATHBUN . . . . . Illiom
LOUISE RAY . . . . . Lexington
ORVILLE REDWINE . . . . . Lexington
PAUL REHM . . . . . Lexington
WALTER REID . . . . . Leavenworth, Ind.
ROYCE REISS . . . . . Louisville
VIRGINIA RICHEY . . . . Lakewood, Ohio
TONY RIVES . . . . . Lexington
ALICE ROBERTSON . . . . . Lexington
WILLIAM E. RODMAN . . . . Lexington
ELEANOR RUBIN . . . . . Danville
ELIZABETH SAMS . . . . . Lexington
G. B. SANDERS . . . . . Bondville
CHARLES SCHENKER . . . . . Ashland
EMILY SCHERAGO . . . . . Lexington
DAVID SCOTT . . . . . Kent, Ohio
THOMAS SHELLEY . . . . . Lexington
CATHERINE SHEEHAN . . . . Greendale
MARTHA SMITH . . . . . Hardensburg
MARY CATHERINE SMITH . . . . Harlan
W. I. SMITH . . . . . Wilmore
WILLIAM L. SMITH . . . . . Frankfort
JOHN H. SNIDER . . . . . Henderson
LEO SPENCE . . . . . Lexington
NORMAN STAKER . . . . . Lamesa, Tex.
BENJAMIN STANLEY . . . . Lexington
RICHARD STARKS . . . . . Midway
VIRGINIA STEIN . . . . . Detroit, Mich.
DOROTHY STOPHER . . . . . Lexington
WILLIAM STROTZ . . . . . Lexington
WILLIAM SULLIVAN . . . . . Shelbania
WILLIAM SWOPE . . . . . Lexington
JEROME TARTAR . . . . . Lawrenceburg
DAWES THOMSON . . . . . Lexington
AUSTIN TRIPLETT . . . . . Lexington
BEN VAN SANT . . . . . Mt. Victory
HAROLD VAUGHN . . . . . Louisville
PETE VIRES . . . . . Louisville
ROBERT WALKER . . . . . Covington
JOHN WALSH . . . . . Cynthiana
LAURA WALTON . . . . . Lexington
WALTER N. WARF . . . . . Clyde, Ohio
MARGARET WEAKLEY . . . . Ft. Thomas
GRACE WEBBER . . . . . Lexington
LEONARD WELLS . . . . . Middlesboro
JOSEPH WETHERILL . . . . . Carrollton
WILLIAM WHITE . . . . . Lawrenceburg
D. G. WILEY . . . . . Versailles
ELEANOR WILLIAMS . . . Ameagle, W. Va.
HARRY WILLIAMS . . . . . Henderson
MURIEL WILSON . . . . . Frankfort
CHARLES WOODS . . . . . Cynthiana
DORIS ZENGER . . . . East Hampton, N. Y.

JUNIORS

COLLEGE OF ENGINEERING

J. H. BAUGHMAN . . . . . Hustonville
FLOYD BROWN . . . . . Ashland
G. J. CARDWELL . . . . . Madisonville
ADRIAN COMBS . . . . . Amy
J. H. COWGILL . . . . . Lexington
D. W. DENNY . . . . . Lexington
ROBERT M. DRAKE . . . . . Cynthiana
VAUGHN P. DRAKE . . . . . Lexington
J. P. ENDRIS . . . . . Paris
FRED J. FISCHER . . . . . Louisville
DAVID H. FOX . . . . . Moreland
T. R. FRITTS . . . . . Williamsburg
R. U. GAINES . . . . . Hopkinsville
ALLEN GIBSON . . . . . Mayfield
J. C. GILMORE . . . . . Jenkins
J. H. HAM . . . . . Lexington
R. A. HAMLIN . . . . . Lexington
J. P. HAMMOND . . . . . Owensboro
ROBERT G. HARDY . . . . . Shepardsville
P. W. HENSLEY . . . . . Lexington
C. R. HOOD . . . . . Ashland
F. W. HORLANDER . . . . . Owensboro
J. P. JONES . . . . . Ashland
J. V. KALB . . . . . Brooksville
P. M. KINTNER . . . . . Wilmore
C. C. KISSEL . . . . . Jefferson
ALVIN LANGSTON . . . . . Paducah
E. N. LUDDY . . . . . Lexington
ROGER L. LYONS . . . . . Cave City
J. D. McNAMER . . . . . Harrodsburg
JOHN MOORMAN . . . . . Louisville
N. L. NAVARRE . . . . . Plaguemine, La.
E. W. NEEL . . . . . Fisherville
B. J. NELSON . . . . . McHenry
CHARLES G. ORR . . . . . Trenton
H. E. PRICE . . . . . Painesville
E. C. RAILEY . . . . . Lexington
C. S. RANKIN . . . . . Lexington
LESLIE M. RAWLINGS . . . Lockport, N. Y.
L. D. REKOON . . . . . Kenmore, N. Y.
W. L. ROBARDS . . . . . Lexington
G. D. ROBERTSON . . . . . Shelbyville
C. E. ROBINSON . . . . . Lexington
J. N. SCHWEITZER . . . . . Ashland
J. C. SMITH . . . . . Simpsonville
GEORGE SPRAGENS . . . . . Lebanon
CARL STAKER . . . . . Maysville
ELLIS E. SURVENT . . . . . Owensboro
GEORGE W. TOMAN . . Ballston Lake, N. Y.
E. J. WELLER . . . . . Lexington
W. C. WILSON, JR. . . . . Lexington

COLLEGE OF EDUCATION

VIOLETTE ASWERUS . . . . . Lexington
HENRY CLIFFORD BAILEY . . . Lexington
JACQUELINE M. BAKER . . . Lexington
NANCY BEATRICE BALLARD . . Lexington
FRANK BEAN . . . . . Hartford
JAMES G. BOWLES . . . . . Lexington
LOIS MAE COLLIER . . . . . Frenchburg
MAX DAVIS . . . . . Louisville
NELL T. DRAKE . . . . . Lexington
PEARL FESSLER . Balboa Heights, Canal Zone
MARTHA FRANCES HARMON . . Perryville
ARTHUR HAYWOOD . . . . . Wayland
CHARLES M. HUDDLESTON . Cumberland
REBECCA ABBOTT JOHNSON . Nicholasville
SABRA M. KENNEDY . . . . Burnside
ELVIS LEE LEWIS . . . . . Yocum
NAOMI HINES MANN . . . . Frenchburg
CHARLES F. MARTIN . . . . . Kitts
EVERETT LEE MILLER . . . Hazel Green
EMMA LOU NEEL . . . . . Vanceburg
CECIL OWENS PINCKARD . . Brooksville
CONNIE CRAWFORD RICHMOND . Jackson
KYLE PERSHING SCOTT . . . . Hardy
ELLA STAPLETON . . . . . Regina
WENDELL CHESTER TALLENT . . Combs
HELEN VIRGINIA TAYLOR . . Lexington
MARGUERITE TIGNOR . . . Hindman
MILDRED GERALDINE WESLEY . Lexington
DIXIE WILLIAMS . . . . . Red Bush
CORINNE LA HOMA ZIEGLER . . Maysville

JUNIORS

COLLEGE OF AGRICULTURE

EDWARD C. AMMERMAN . . . Lexington
J. P. AMMERMAN . . . . . Cynthiana
ROBERT L. BARKMAN . . . . Lexington
J. H. BLAIN . . . . . Dry Ridge
BILL BLANTON . . . . . Wallins
JAMES C. BONTA . . . . . Paris
HARRY M. BOYD . . . . . Paducah
CHARLES R. BRADFORD . . . Lexington
OMER BRYANT . . . . . Liberty
BENJAMIN J. BUTLER . . . . . Milton
JOHN W. COWGILL . . . . . Hickman
FRANK R. COX, JR. . . . . Madisonville
JOHN O. CRAWFORD . . . . . Athol
GLENN CREECH . . . . . Middleburg
HUBERT WOODROW DAVIS . . . Rush
ROBERT C. DAVIS . . . . . Lexington
REEVES DAVIE . . . . . Hickman
BERNARD DORSEY . . . . Flemingsburg
THEODORE B. FORBES, JR. . . Carrollton
CHARLES E. GIBSON . . . . . Elihu
CLYDE GILLIAM . . . . . Livingstone
LEONARD G. GOOCH . . . . Waynesburg
ROBERT B. GRIFFITH . . . . Paducah
CHARLES E. GRIFFY . . . Lawrenceburg
STANLEY A. HAGER . . . . Lexington
KELLY C. HALEY . . . . . Paris
CLAUDE E. HAMMOND . Williamson, W. Va.
JAMES L. HARDESTY . . . Whitesville
T. CLIFTON HARDESTY . . Whitesville
J. THEODORE HATFIELD . . . Big Clifty
FLOYD J. HEIRD . . . . . Lexington
HENRY HINKLE, JR. . . . . Wilmore
MAURICE E. HUMPHREY . . . . Clay
BARNETT C. JEWELL . . . Taylorsville
H. H. JOHNSTON . . . . . Paducah
JAMES KAENZIG . . . . . Versailles
CLINT T. KARNES . . . . . Benton
LAWRENCE LANDIS . . . New York, N. Y.
DAWSON LANTER . . . . . Dry Ridge
MILLER LEVI . . . . . Cynthiana
OTTO H. LOSCH . . . . . Shepherdsville
ARNOLD P. McKENZIE . . . West Liberty
PHILIP MARSH . . . . . Paris
WILLIAM B. MARTIN . . Taylorsville
FRANCIS MATTOCKS . . . Beattyville
ARNOLD J. MEADE . . . . Paintsville
ORVILLE W. MEADE . . . . Williamsport
EDMUND B. MILLER, JR. . . . Bondville
JAMES C. MULLINS . . . . Whitesburg
JOHN H. NESBITT . . . . Fairview, N. C.
WILLIAM NEWMAN . . . . Melbourne
ESTIL J. NOFFSINGER . . . . Graham
TERRELL L. NOFFSINGER . . Greenville
JAMES R. OVERFIELD . . . . Henderson
EDDIE C. PASCO . . . . . Central City
JOHN B. PATTERSON . . . . Columbia
RAYMOND PAYNE . . . . Shelbyville
CHARLES W. POPE . . . . . Harlan
PORTER LEE POWERS . . . . Lexington
JAMES T. ROBERTS . . . . . Almo
ELWARD N. ROYSTER . . . Henderson
EDGAR B. RUSSELL . . . . . Somerset
THOMAS W. SPICKARD . . . . Princeton
ADDISON GAINES STEVENS . . Burlington
JOHN L. THOMPSON . . Lebanon Junction
GEORGE W. THRELKELD . . . Waverly
LAWRENCE T. TRUE . . . . Hawesville
HARRY M. YOUNG . . . . . Herndon

HOME ECONOMICS

MILDRED E. AGNEW . . . . Henderson
HAZEL BROUGHTON . . . . Lexington
EDNA CATES . . . . . Paducah
ROBERTA CHERRY . . . . Hopkinsville
MARIAN CLARK . . . . . Paris
ELIZABETH DONNELL . . . . . Paris
JEAN P. ELLIOTT . . . . . Lexington
ANNA LOUISE ELSEY . . . . Lexington
ANN FORD . . . . . Falmouth
HELEN W. GUY . . . . . Lexington
MATTIE W. HARRISON . . . . Wilmore
DOROTHY E. HILL . . . . . Lexington
DOROTHY L. WARNER . . . Lexington
DOROTHY C. KLAPP . . . . . Clinton
HAZEL MARTIN . . . . . Irvine
NETTIE LEE RIGGS . . . . . Ludlow
TAYLOR BESS ROLLINS . . . . Wickliffe
OLIVE ROSER . . . . . Greendale
EVA ROWE . . . . . Lexington
KATHRYN SEBREE . . . . . Florence
IDA J. SHOUSE . . . . . Sturgis
HELEN E. STAFFORD . . . . Worthville
NANCY L. STEVENS . . . . . Morgan
SARAH L. VEECH . . . . . Finchville
JEAN WALKER . . . . . Lexington

J U N I O R S

COLLEGE OF LAW

FIRST YEAR STUDENTS

MARY LOUISE BARTON . . . Falmouth
VIRGIL K. BEASLEY . . . . Lexington
JOHN STANLEY BOLES . . . . Lexingto
JOHN STANLEY BOLES . . . Lexington
HIRAM M. BROCK . . . . . Harlan
THOMAS RALPH BURNS . . . . Lexington
ELMER L. CARR . . . . . Sturgis
JOHN HORD CLARKE . . . . Maysville
WILLIAM HOWARD CLAY . . . Paintsville
L D. COLLETT . . . . . Lexington
WILLIAM T. COMISKY . . Princeton, Ind.
ELBERT L. COOPER . . . . . Benton
WILLIAM J. COX . . . . . Greensburg
WALTER R. COX . . . . . Greensburg
GLENN W. DENHAM . . . . Williamsburg
EDGAR H. DUNN . . St. Petersburg, Fla.
GEORGE W. EVANS . . . Richmond
GEORGE R. FARIS . . . . . Lexington
JOHN A. FULTON . . . . . Frankfort
JAMES F. GORDON . . . . Madisonville
JACK QUENTIN HEATH . . Birmingham
ROBERT L. HENRY . . . . Lexington
MORRY F. HOLCOMB . . Pittsburgh, Pa.
JAMES R. HOWELL . . . Hodgenville
GRANT KNUCKLES . . . . . Beverly
WILLIAM R. KNUCKLES . . . Beverly
THOMAS P. McCANN . . . Georgetown
ELMOND L. MARTIN . . . . Lexington
FLAVIOUS B. MARTIN . . . Mayfield
ROBERT NASH . . . . . Lexington
BURNS A. MARTIN . . . . Pippapass
SAM BOYD NEELY . . . . . Hazel
PHILLIP K. PHILLIS . . . . Paintsville
JOHN G. PRATHER . . . . Somerset
E. ALAN ROBINS . . . . Freeport, N. Y.
CAESAR ROSE . . . . . Richmond
MAHLON R. SHELBOURNE . . Paducah
JOHN WILLIAM STEVENS . . . Duncan
ROBERT THOMPSON SWEENEY . . Paris
ROBERT TODD SWEENEY . . Owensboro
GEORGE THOMAS . . . . . Cadiz
WILLIAM WALTER THORP . . Lexington
JOHN B. TURNER . . . . . Lexington
ROY N. VANCE, JR. . . . . Paducah
WILLIAM WALL . . . . . Harlan
SQUIRE WILLIAMS . . . Lexington
JAMES W. WINE. . . . . Lexington

SECOND YEAR STUDENTS

HAROLD KELLY CLORE . . . . Burlington
J. GRANVILLE CLARK . . . . . Russellville
CLYDE COLVIN . . . . . Lexington
CLARENCE A. CORNELIUS . . . . . Alva
A. E. CORNETT . . . . . Crown
PAUL DURBIN . . . . . Fulton
FITHIAN DURBIN . . . . . Cynthiana
DELBERT PFAFT EAGLE . . . . Lancaster
MERLIN FIELDS . . . . . Hazard
THOMAS FIKE . . . . . Pikeville
HENRY L. GARDNER . . . . West Liberty
K. PERKINS HAMILTON . . . . Somerset
DAN P. HARDIN . . . . . Mt. Sterling
ROBERT F. HOULIHAN . . . . Lexington
EDDIE JACKSON . . . . . Barbourville
JOE R. JOHNSON, JR. . . . . Clinton
W. L. MATTHEWS . . . . Bowling Green
EDWARD E. OLIVER . . . . . Berea
RANDALL S. QUINDRY . . . Millshoais, Ill.
HARRY W. ROBERTS . . . . . Clinton
MICHAEL A. ROWADY . . . . Winchester
PAUL RUNYON . . . . . Ewing
MARVIN SNYDER . . . . . Louisville
ROBERT COLEMAN STILZ . . Lexington
ROBERT CLARK STONE . . Montclair, N. J.
ROY E. TOOMS, JR. . . . . Clinton
WILLIAM L. VALLANDINGHAM . . Owen
EUGENE R. WEBB . . . . . Lexington
J. KELLER WHITAKER . . . . Blackey

SECTION V

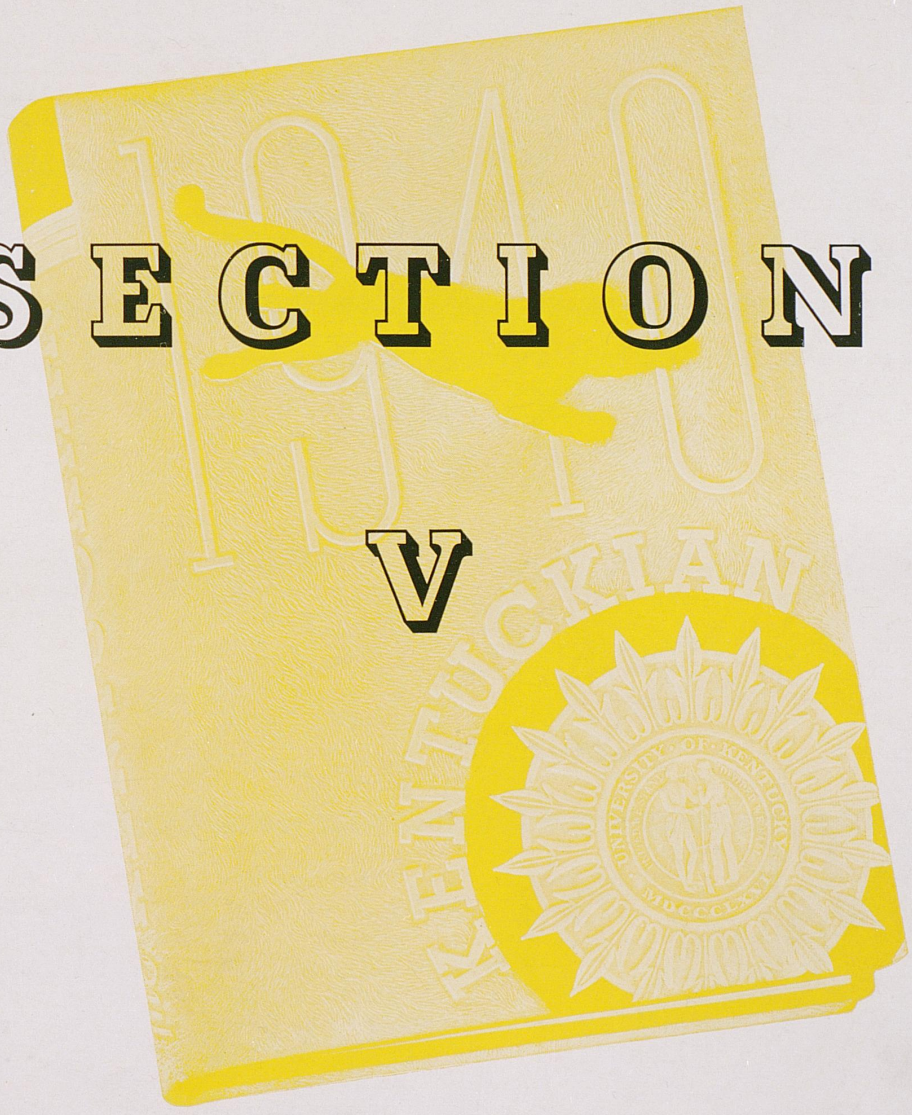

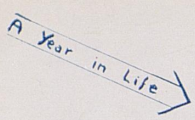

nineteen forty













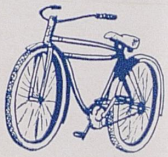

SPR











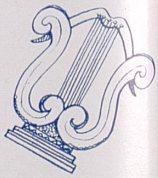

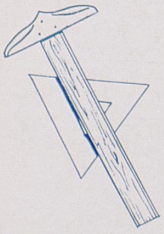

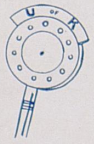

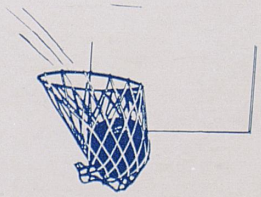

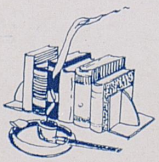




KENTUCKY KY
K
KERNEL
ING

(Read counter clockwise spiral) — Gean Tye and Tuesday . . . . presidents of the Delta Zetas and the Delta Chis; Glamour hips . . . . pigeon-toed too; Mabel Lovens . . . . erswhile journalist; May Day parade . . . . 1939; This is the BMOC known as Shrop . . . . in informal garb; Pi K A session . . . . Dan Denny is a visitor, selling food; Bottorff . . . . she of the golden curls. The left half of a star . . . . a gullotine operation; Grandma in a typical pose . . . . it's a KP for Mr. Mackey; Another ghastly photo . . . . there must be a bluebeard at U. K; A sweaterswing . . . . between numbers; Rosalie Pumphrey gets wise . . . . and studies; And now, what the heil, boys we wuz robbed . . . . robbed, infinitum; Patterson is acting up again . . . . an arm full of Mehne.

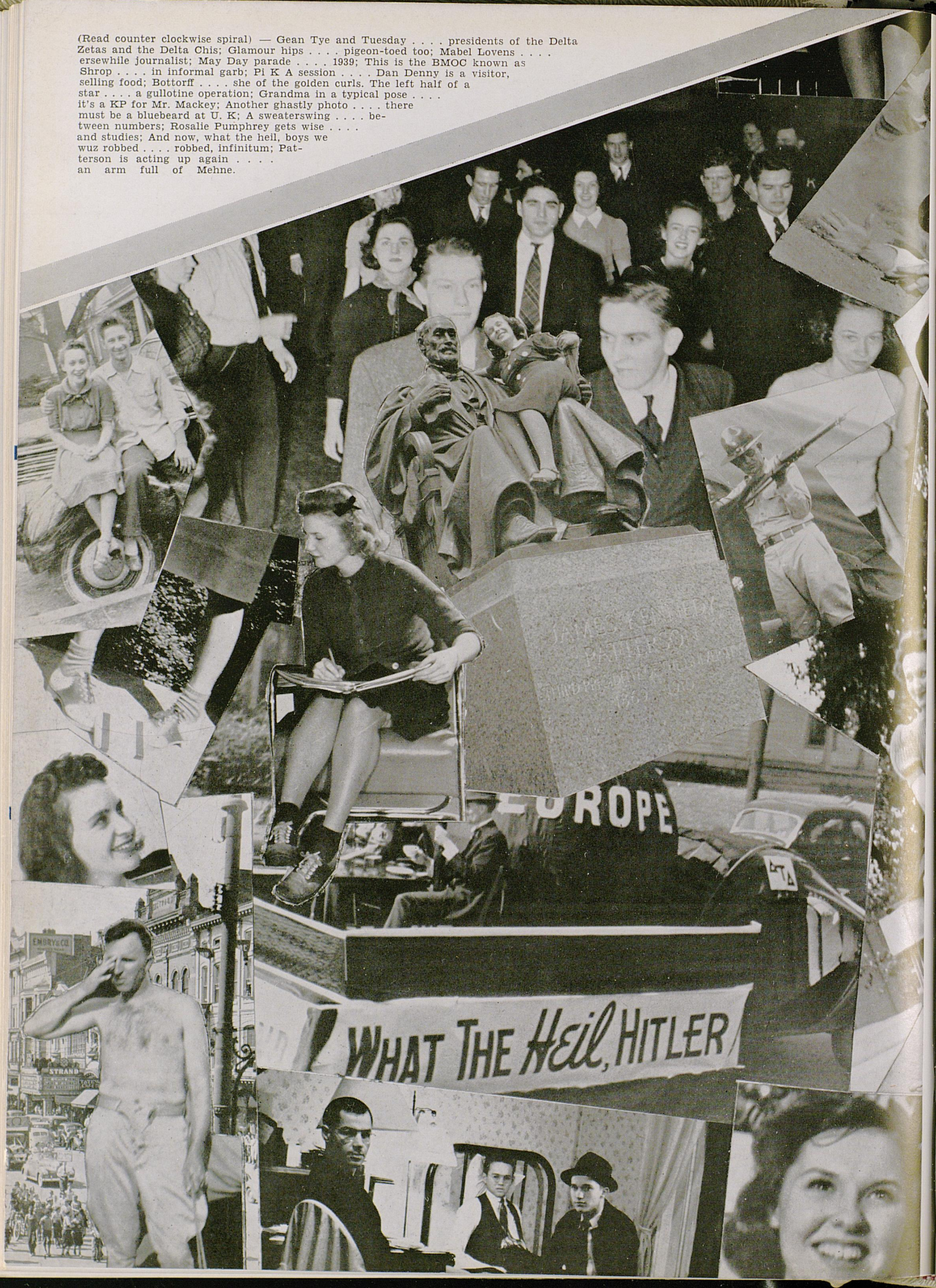



Carnes to Phillips; Mary L. Weisenberger . . . . P. R. —Sponsor; Bell . . . . takes his drill seriously; Trilby McKeehan rests; Equalizing the pressure; David Blythe . . . . attendant to the engineer's queen; John Ed Pearce . . . . with a point stuck in his back; The new 50 cc. machine gun; Durbin won by a nose; Virginia Umstead tips the wheelbarrow . . . . at 115 pounds; The Boyd Hall glamoretts . . . . Ransdell, Daugherty, Wallace, and Nickerson; That's Kimbell on Treadway's lapel; Officer Underwood speaks firmly to Treadway who remains quiet . . . . for a minute; A camp at Clifton . . . . Mr. Hughes likes the students; Jus' take 'ol Coop to the Delt house . . . . he's there for keeps—taking law; Five Alphagams on parade . . . . Morgan's Nancy Orrell in front; Col. looks 'em over; Who's climbing on Joe now.



Campus in the Spring

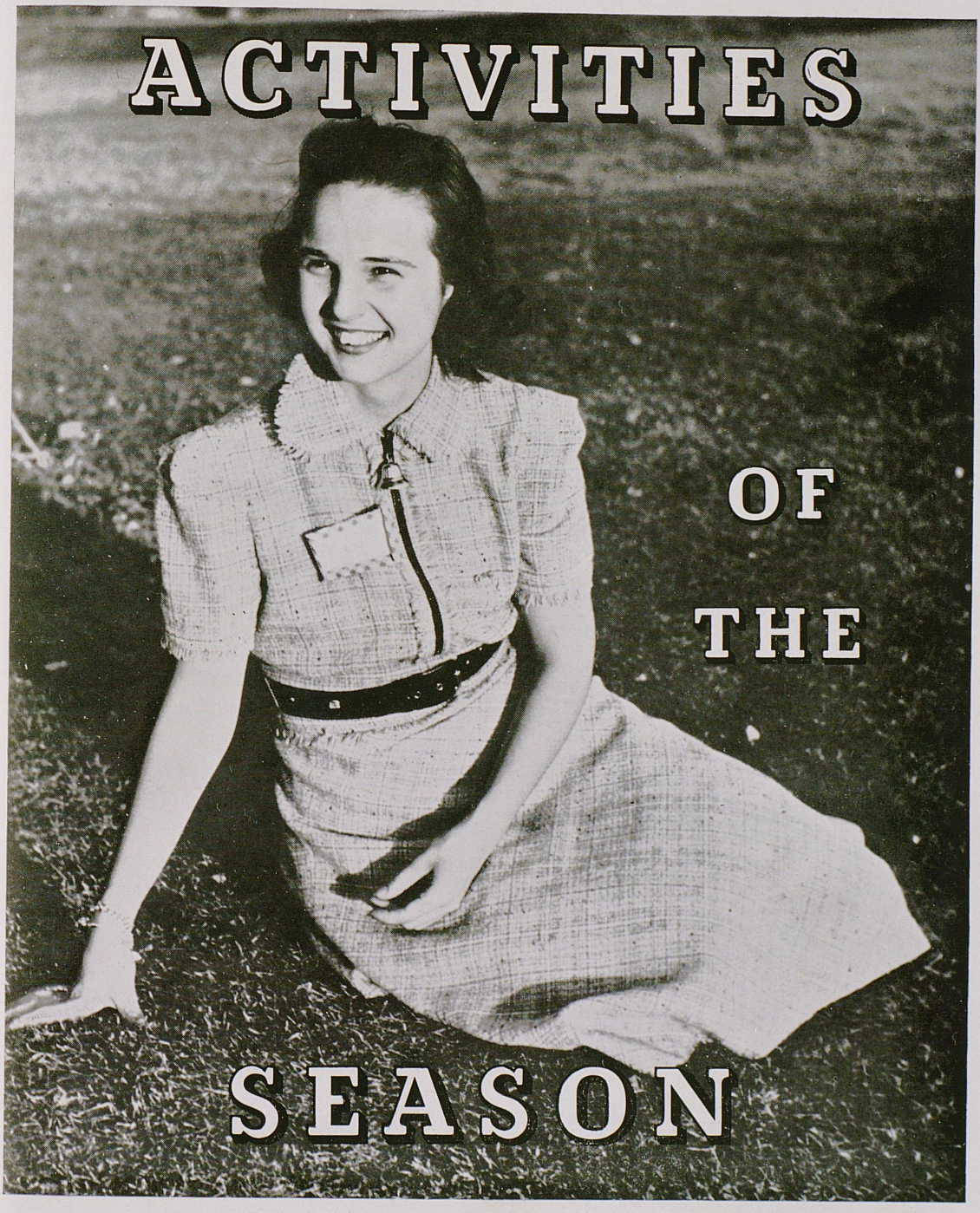
ACTIVITIES
OF
THE
SEASON



J. Johnson
Duty
Clark

Wine
Iglehart
Scott

Tudor
Holcomb
Bryant

Morgan
Ramsey
Hunter

Vogeler
Lowry
Blythe

C. Johnson
Clore
Hunsaker

OMICRON DELTA KAPPA

MEN'S LEADERSHIP FRATERNITY

NU CIRCLE

Founded at Washington and Lee University in 1914
Established on campus in 1925

PURPOSE

A national organization which recongizes outstanding junior and senior men in the various phases of campus life. Men are selected on an earned point system and elected to membership by the circle.

The circle recognizes men who have attained a high standard of efficiency in collegiate activities and inspires others to strive for conspicuous attainment along similar lines.

FACULTY ADVISER

R. D. McIntyre

MEMBERS IN FACULTY

Albert Kirwan	George Murausker	Roy Moreland	James May	Thomas P. Cooper
Adolph Rupp	J. Huntley Dupre	R. D. McIntyre	Bernie Shively	William S. Taylor
R. W. Spicer	Henry Beaumont	M. E. Potter	Frank L. McVey	Edward Wiest
James Shropshire	C. R. Melcher	H. H. Downing	W. D. Funkhouser	W. E. Freeman
Gene Myers	L. C. Robinson	G. Davis Buckner	Paul P. Boyd	L. J. Horlacher

OFFICERS

JOHN MORGAN . . . . . *President*
WILLIAM DUTY . . . . . *Vice-President*
JOE R. JOHNSON, JR. . . . . *Secretary*
M. E. POTTER . . . . . *Treasurer*

MEMBERS

David Blythe	William Duty	L. T. Iglehart	Crittenden Lowry	David Scott
T. R. Bryant Jr.	Morry Holcomb	Joe R. Johnson, Jr.	John H. Morgan	William Tudor
John Clarke	John Hunsaker	C. P. Johnson	David Pettus	Alan R. Vogeler
John G. Clore	Freelon Hunter		Lloyd Ramsey	James Wine

On May 4, 1925, Nu Circle of Omicron Delta Kappa was founded on the University of Kentucky campus. This group was organized due to the long desire for the establishment of a society which would recognize the leadership shown by the students in their campus activities. And in the fifteen years in which it has been on the campus, ODK has forged steadily ahead in its work and has firmly established itself in the esteem of the faculty and student body, as well as the general public.

The history of ODK at the University has been marked by the work of its members for the betterment of campus conditions and the enhancement of the name of the school throughout the state. In 1933, it started the drive which culminated four years later in the erection of the Student Union Building.

Last year, this organization placed markers on all principal highways leading into Lexington, identifying the University of Kentucky with the name of the town. Also, Omicron Delta Kappa sponsored the movement which led to the erection of a bronze plaque honoring our retiring president, Dr. Frank L. McVey. This memorial was placed in the University library.

For two years, the local circle has assisted in a program of campus beautification. It has tried to make the students landscape-conscious and have a feeling of pride in the care of University property.

The All-Campus Sing, an annual affair sponsored jointly by Omicron Delta Kappa and Cwens, has developed competition among University organizations in group singing.

Another annual event, directed by this organization, is a get-together dinner held, at the beginning of each school year, for the purpose of acquainting incoming students with those already here.

Each year, Nu Circle plays host to members of the Kentucky general assembly. At this gathering, the legislators are brought closer to the problems confronting the students and the school.

For several years, the organization has recognized the achievement of certain outstanding men in the state by conferring honorary membership upon them. Alumni of the University and others who have rendered valuable service to the school have been honored.

At the present, the Circle's projects include lectures to freshmen groups on the care of the campus, the erection of bronze markers on the corners of the campus to serve as identification, and an annual Fall Carnival.

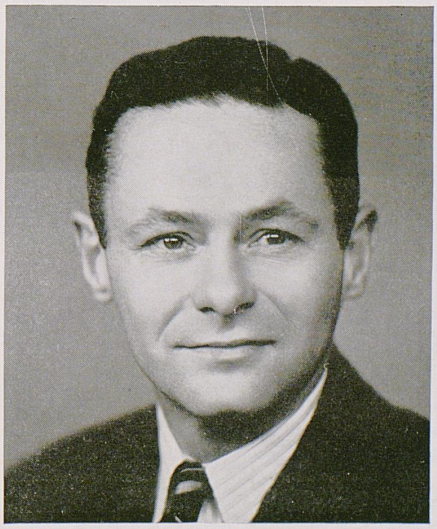

M. E. Potter, Secretary

WHO'S WHO

AMONG STUDENTS IN AMERICAN UNIVERSITIES AND COLLEGES

Founded at the University of Alabama in 1934

PURPOSE

"The idea of creating one national basis of recognition for students, devoid of politics, initiation fees, and dues was conceived by its founders a number of years ago. For four years it has published a book containing the biographies of outstanding students in American Universities and colleges as well as every phase of activity in the college world. It is designed to be a book of value to the college library, to the business and social world, and to the students themselves."—Foreword, 1940 Who's Who.

MEMBERS

COLLEGE OF EDUCATION
Margaret Purdom, Hazard
Lloyd Ramsey, Somerset
Mary Lou McFarland, Lexington

COLLEGE OF LAW
Alan Vogeler, Lexington
James W. Wine, Charleston, W. Va.

COLLEGE OF ENGINEERING
Harry Weaks, Water Valley
George Kurachek, New York City

COLLEGE OF COMMERCE
William L. Tudor, Lexington
Freelon Hunter, Buffalo, N. Y.

COLLEGE OF AGRICULTURE
Franklin Frazier, Upper Tygart
William Duty, Winchester

COLLEGE OF ARTS AND SCIENCES
L. T. Iglehart, Hopkinsville
Harriet Hendershot, Louisville
John H. Morgan, Madisonville
Jeanne Barker, Louisville
Crit Lowry, Princeton
Barbara MacVey, Canton, N. Y.
David Scott, Kent, Ohio
Dorothy Hillenmeyer, Lexington

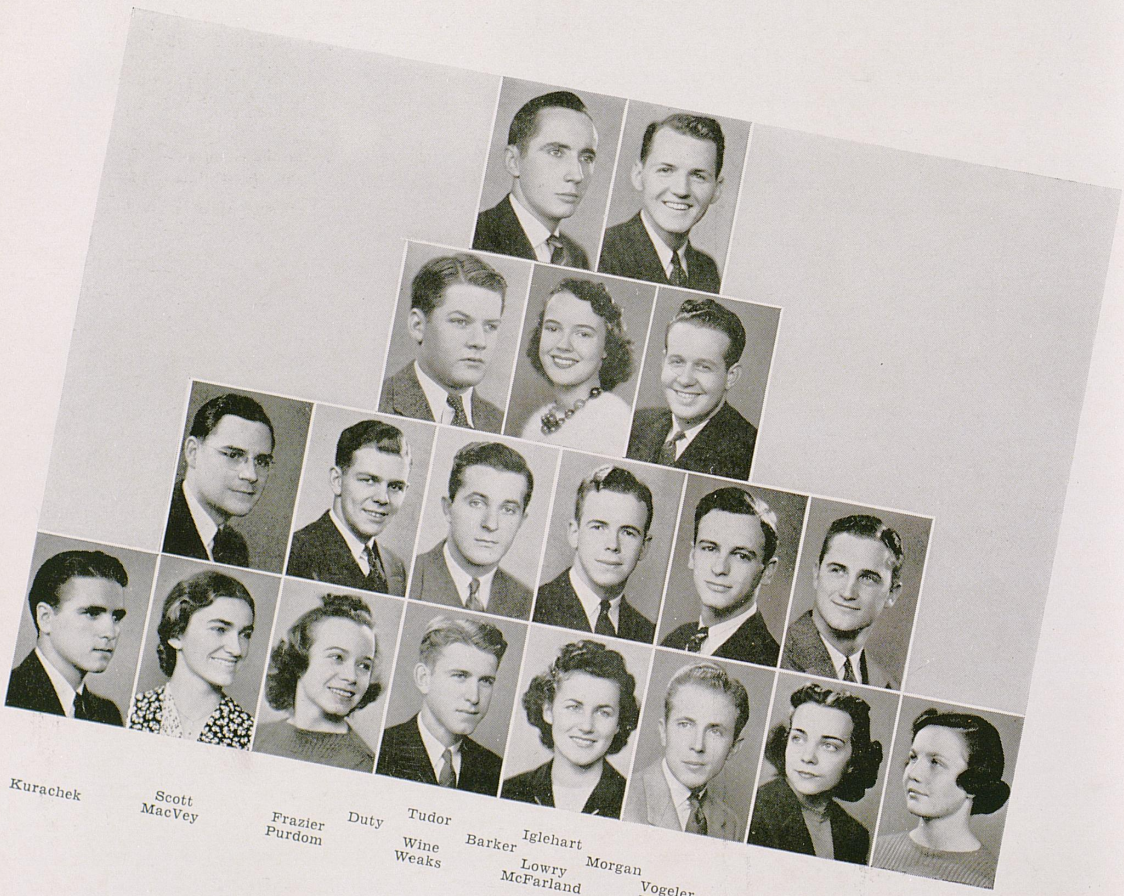

Kurachek
Scott
MacVey
Frazier
Purdom
Duty
Tudor
Wine
Weaks
Barker
Iglehart
Lowry
McFarland
Morgan
Vogeler
Hunter
Ramsey
Hillenmeyer
Hendershot



STUDENT UNION BOARD

PURPOSE

The activities of the Union Building are divided into separate committees. The Board of Directors brings the different chairmen together in order that greater efficiency and unity can be effected in the operation of the Union.

UNION DIRECTOR	ASSISTANT DIRECTOR	STUDENT ASSISTANT
James S. Shropshire	Ronald Sharpe	Vincent Fanelli

MEMBERS IN FACULTY

Sarah Blanding	T. T. Jones	M. E. Potter

OFFICERS

DOROTHY HILLENMEYER . . . . . *President*
JOHN H. CLARKE . . . . . *Vice-President*
FRANCES HANNAH . . . . . *Secretary-Treasurer*

MEMBERS

John H. Clarke	Frances Hannah	Susan Jackson
John Conrad	Dorothy Hillenmeyer	Lloyd Ramsey
Vincent Fanelli	Morry Holcomb	James Wine

MEN'S STUDENT COUNCIL

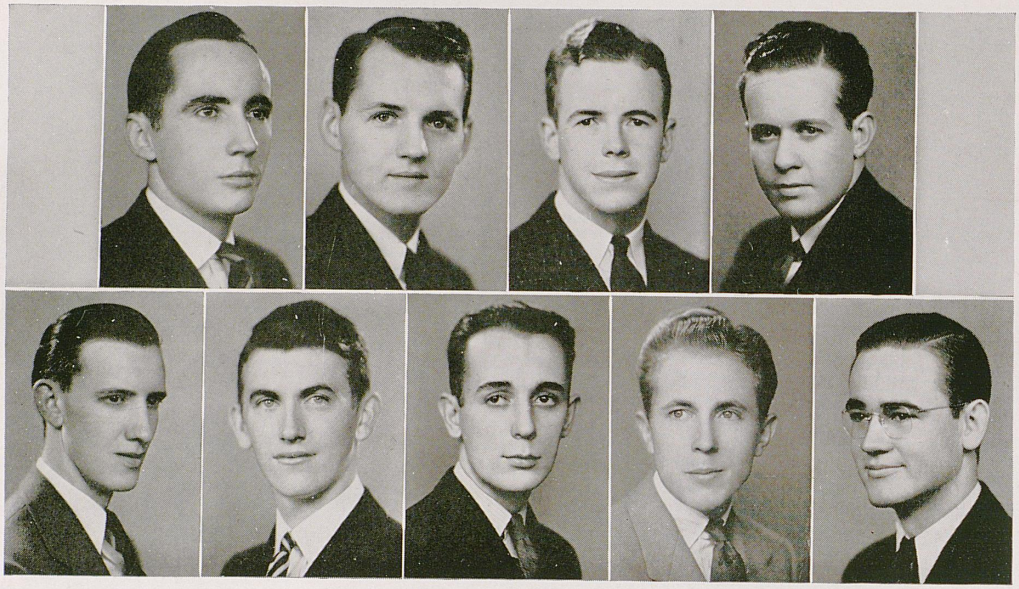

Booton Tudor Blythe Iglehart Eckdahl Lowry Hunter Morgan Bryson

MEN'S GOVERNING UNIT — William L. Tudor, chairman, Editor of Kentuckian; Crit Lowry, President of Inter-fraternity Council; L. T. Inglehart, Editor of Kernel; John H. Morgan, President Omicron Delta Kappa; Robert Booton, Agriculture; David Blythe, Engineering; Andrew Eckdahl, Arts and Sciences; Freelon Hunter, Commerce; Arthur Bryson, Law; Lawrence Spears, Education.

The Old

WOMEN'S GOVERNING UNIT — Mary Lou McFarland, president; Gladys Kilpatrick, Helen Reichenbach, Frances Young, Jesse Francis, Betty South, Margaret E. Smith, Martha Chauvet, Emily Clay, Charlotte Percival, Fanie Benelli, Bonnie Middleton, June Mehne, Bernice Turner, Helen Garono, Mary Rose Crook, Clare Evansky, Jeanne Barker, Barbara MacVey, Susan Jackson, Elizabeth Clifton, Mary Bryson.

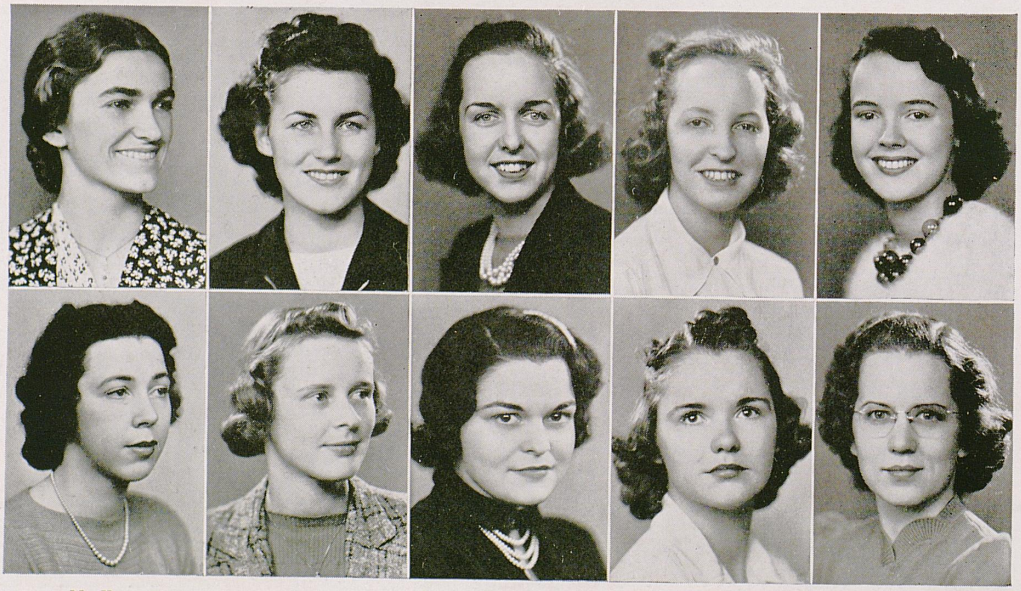

MacVey Reichenbach McFarland Francis Middleton South Jackson Bryson Barker Kilpatrick

A. W. S. COUNCIL

STUDENT LEGISLATURE

Installed on campus in September, 1939

PURPOSE

The purpose of the Student Government Association is to enact and enforce such legislation as is hereinafter set out, with a view to a harmonious coordination of the various organizations on the campus, to effect a centralized student government, better faculty-student cooperation, and to promote the general welfare of the student body.

OFFICERS

WILLIAM DUTY . . . . . *President*
ROBERT NASH . . . . . *Men's Vice-President*
JEANNE BARKER . . . . . *Women's Vice-President*
RUTH CLAY PALMER . . . . . *Secretary*
C. P. JOHNSON . . . . . *Treasurer*

MEMBERS

Agriculture College
Robert Booton
John Clore
Sara Triplett

Arts and Sciences College
Robert Allen
James Caldwell
Mary Duncan
Llewellyn Holmes
John Hunsaker
Ruth Clay Palmer
Sarah Ransdell
Harry Zimmerman

Law College
Arthur Bryson

Graduate School
Mark Harris
Lillian Gaines Webb

Ex-officio Members
Dorothy Hillenmeyer
Patricia Stem
Crittenden Lowry

Commerce College
Howard Davis
Mary Carlyn Gregory
C. P. Johnson

Education College
Lloyd Ramsey

Engineering College
David Blythe
Carl Staker

Freshmen
Robert Ammons
Dorothy Angle

The New

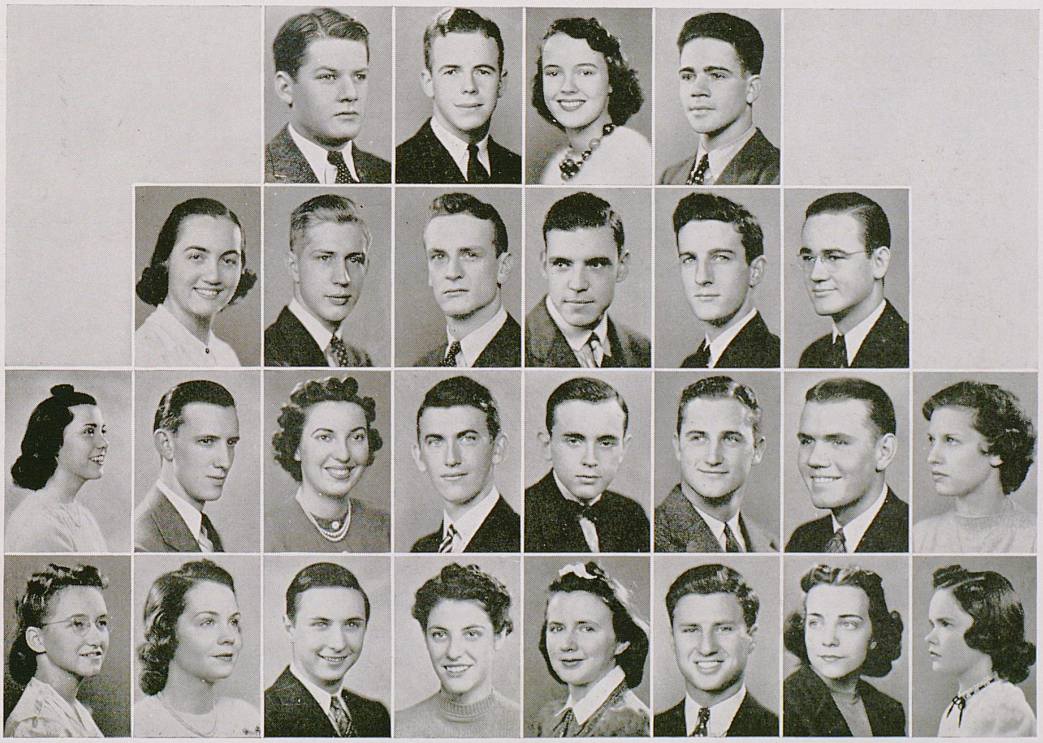

Duncan Angle | Palmer Booton Webb | Duty Caldwell Stem Ammons | Lowry Hunsaker Blythe Ransdell | Barker Zimmerman Davis Triplett | Nash Clore Ramsey Harris | Bryson Johnson Hillenmeyer | Gregory Holmes

LAMP AND CROSS

SENIOR HONORARY FOR MEN

Founded in 1903

PURPOSE

The purpose of this organization is to recognize qualities of leadership among outstanding members of the senior class.

FACULTY ADVISER

T. R. Bryant

MEMBERS IN FACULTY

Bart Peak J. Richard Johnson Ab Kirwan

OFFICERS

Crittenden Lowry . . . . . *President*
Lloyd B. Ramsey . . . . . *Vice-President*
Glenn N. Stanford . . . . . *Secretary*
Eddie David . . . . . *Treasurer*

MEMBERS

Logan Caldwell, *Phi Delta Theta*
David Knox Blythe, *Triangle*
Eddie David, *Phi Kappa Tau*
Lloyd B. Ramsey, *Sigma Chi*
Richard Vincent Fanelli, *Phi Kappa Tau*
Franklin R. Frazier, *Alpha Gamma Rho*
George W. Kurachek, *Independent*
Crittenden Lowry, *Sigma Alpha Epsilon*
Phillip K. Phillis, *Alpha Tau Omega*
Glenn N. Stanford, *Delta Tau Delta*
John Bruce Sullivan, *Independent*
Harry Johnson Weaks, *Independent*
Clifton Powell Johnson, *Lambda Chi Alpha*

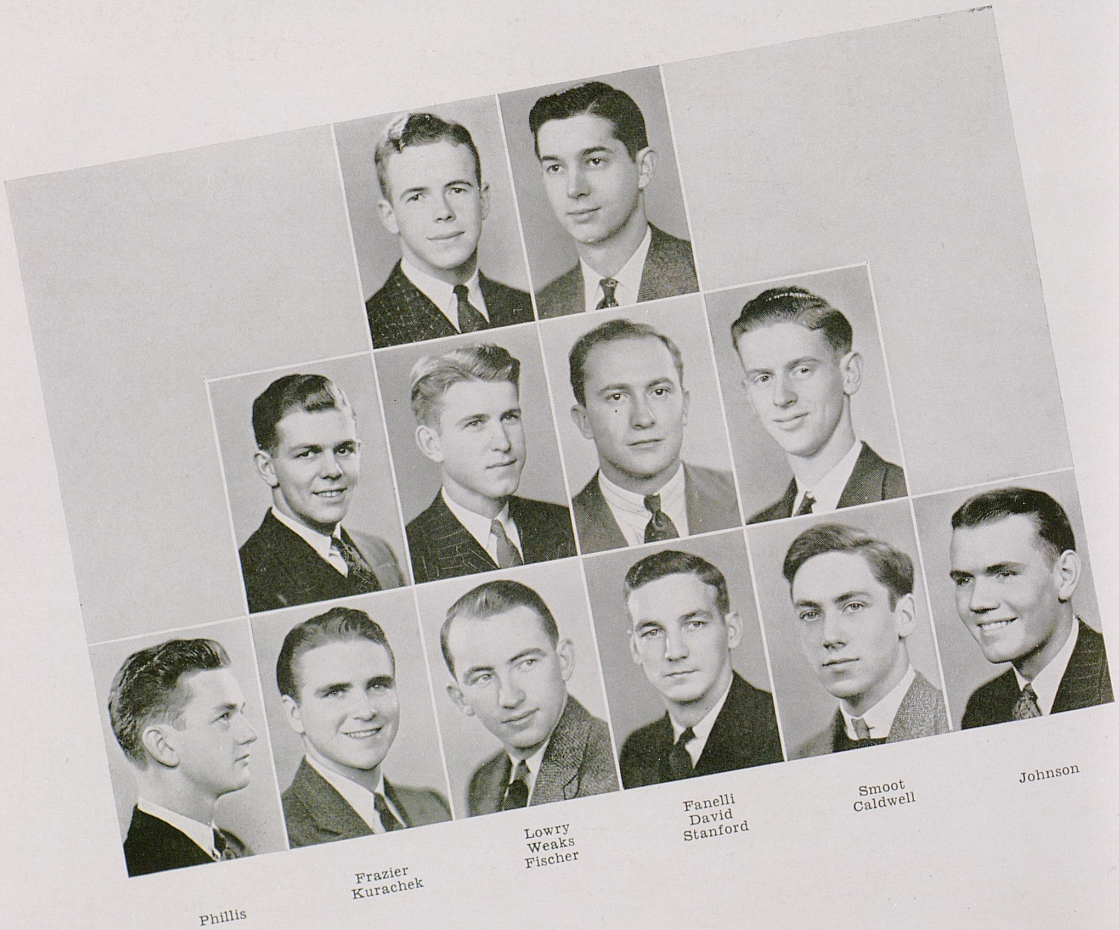

Phillis Frazier Kurachek Lowry Weaks Fischer Fanelli David Stanford Smoot Caldwell Johnson



MORTAR BOARD

HONORARY FRATERNITY FOR SENIOR WOMEN

Founded at Syracuse University in 1918

Installed on campus in 1920

PURPOSE

The purpose of Mortar Board is to advance the spirit of service and fellowship among university women; to maintain a high standard of scholarship; and to recognize and encourage leadership.

MEMBERS IN FACULTY

Sarah Blanding Lolo Robinson

FACULTY ADVISERS

Sarah B. Holmes Doris Seward

OFFICERS

MARGARET PURDOM . . . . . *President*
SUSAN PRICE . . . . . *Vice-President*
HARRIET HENDERSHOT . . . . . *Secretary*
HELEN REICHENBACH . . . . . *Treasurer*
SUSAN JACKSON . . . . . *Editor*

MEMBERS

Jeanne Barker
Harriet Hendershot
Dorothy Hillenmeyer
Susan Jackson

Barbara MacVey
Mary Louise McFarland
Louise McGoldrick

Sarah McLean
Susan Price
Margaret Purdom
Helen Reichenbach



Ramsey Campbell Booton Harney Connor Clark Strauss Clore Hancock Judge Frazier

ALPHA ZETA

HONORARY AGRICULTURAL FRATERNITY

SCOVELL CHAPTER

Founded at Ohio State University in 1897
Established on campus in 1912

PURPOSE

The purpose of Alpha Zeta is to promote the profession of agriculture; to develop high standards of scholarship, character, leadership, and a spirit of fellowship; to unite outstanding technical men; to further achievement; to strive for breadth of vision, unity of action, and accomplishment of ideals.

FACULTY ADVISERS

Dana G. Card — Lawrence W. Bradford — W. D. Valleau

OFFICERS

ALFRED J. STRAUSS . . . . . *President*
FRANKLIN R. FRAZIER . . . . . *Vice-President*
BENJAMIN J. BUTLER . . . . . *Secretary*
ARTHUR HARNEY . . . . . *Treasurer*

MEMBERS

Robert Booton
Harry Boyd
Benjamin J. Butler
Logan Caldwell
Frank E. Clark
Glenn W. Clay
John Clore
Howard Campbell
Robert Connor
William Duty
Franklin R. Frazier
Robert Griffith
Curtis Hancock
Arthur Harney
William Judge
James McConathy
Estill Noffsinger
Terrell Noffsinger
James K. Ramsey
Robert Rawlins
Martin Shearer
Alfred J. Strauss

PHI UPSILON OMICRON

HONORARY HOME ECONOMICS FRATERNITY

IOTA CHAPTER

Founded at University of Minnesota in 1909

Installed on campus in 1912

PURPOSE

The purpose of this organization is to establish and strengthen bonds of friendship, to promote the moral and intellectual development of its members, and to advance and promote home economics as a profession.

FACULTY ADVISER

Marie Barkley

OFFICERS

LOUISE MCGOLDRICK . . . . . *President*
EVA ROWE . . . . . *Vice-President*
MARJORIE HAYDON . . . . . *Recording Secretary*
ANNA LOUISE ELSEY . . . . . *Corresponding Secretary*
MARY FRANCES KELLS . . . . . *Treasurer*
VIRGINIA PETTUS . . . . . *Chaplain*
NETTIE LEE RIGGS . . . . . *Editor*
JANET FERGUS . . . . . *Historian*

MEMBERS

Mildred Agnew
Jane Allen
Dorothy Cook
Anna Louise Elsey
Mary Louise Graddy
Marjorie Helton
Dorothy Hill
Helen Horlacher
Laura Johnson
Mary Frances Kells
Margaret Kendrick
Louise McGoldrick
Nettie Lee Riggs
Eva Rowe
Margaret Trent
Marjorie Haydon
Janet Fergus
Jessie Ballard
Virginia Pettus
Kathryn Wiley
Betty Jeanne Mulberry
Dorothy Gentry



Allen — Fergus, Wiley — Graddy, Kendrick — Johnson — Trent, Gentry, Haydon — Cook — McGoldrick, Horlacher — Helton, Agnew — Pettus, Hill — Ballard, Mulberry — Kells

TAU BETA PI

NATIONAL HONORARY ENGINEERING FRATERNITY

Founded at Lehigh University in 1885

Installed on Campus in 1902

PURPOSE

The purpose is to mark in a fitting manner those who have conferred honor upon their alma mater by distinguished scholarship and exemplary character as undergraduates or by their attainments as alumni.

FACULTY ADVISERS

W. E. Freeman J. S. Horine J. W. May C. S. Crouse

OFFICERS

JOHN V. RUSSELL . . . . . *President*
HARRY J. WEAKS . . . . . *Vice-President*
L. M. BALLARD . . . . . *Secretary*
E. C. RAILEY . . . . . *Treasurer*
D. K. BLYTHE . . . . . *Corresponding Secretary*

MEMBERS

E. V. Albert
L. M. Ballard
D. K. Blythe
F. Brown
R. B. Cottrell
T. W. Cozine
F. J. Fischer
E. S. Foreman
J. Y. Jackson
J. V. Kalb
G. W. Kurachek
G. A. Langston
E. C. Railey
J. A. Rassenfoss
J. V. Russell
Hal Scrugham
H. J. Weaks

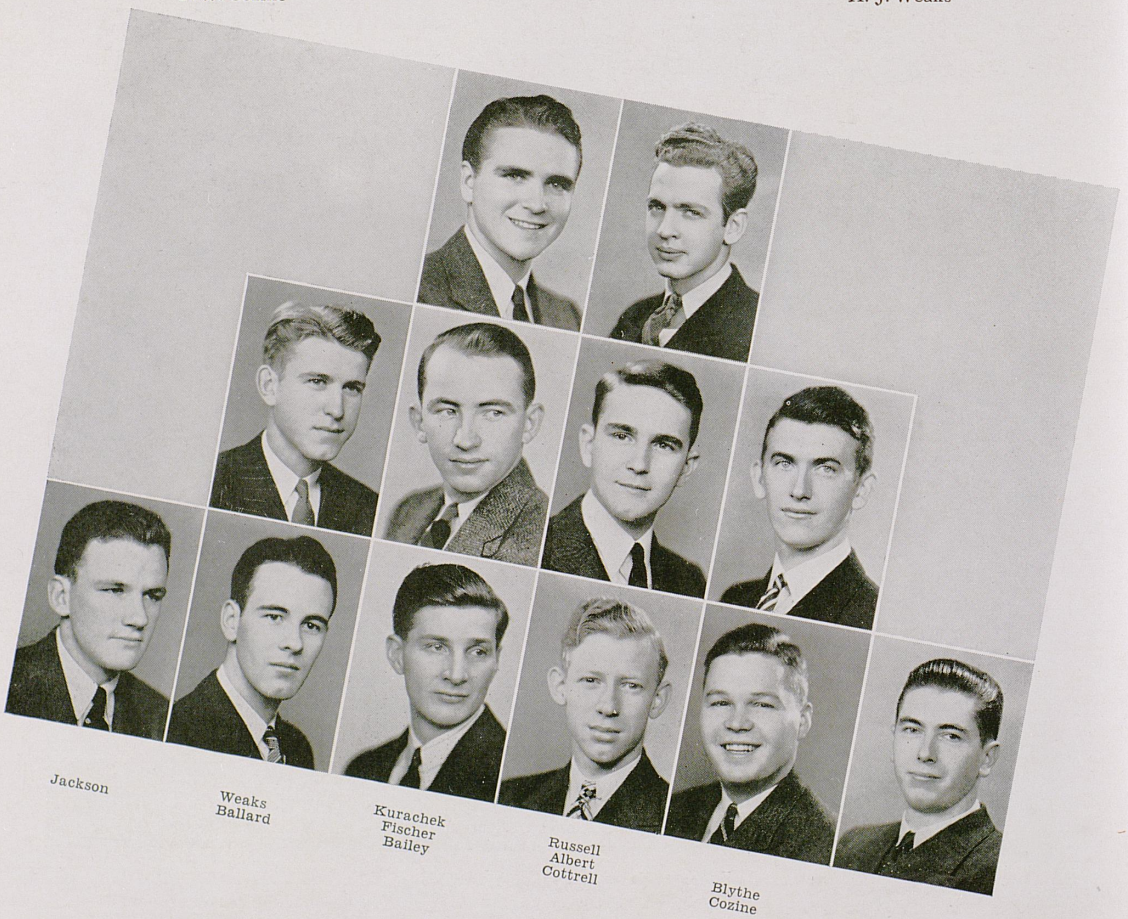

Jackson
Weaks
Ballard
Kurachek
Fischer
Bailey
Russell
Albert
Cottrell
Blythe
Cozine
Foreman

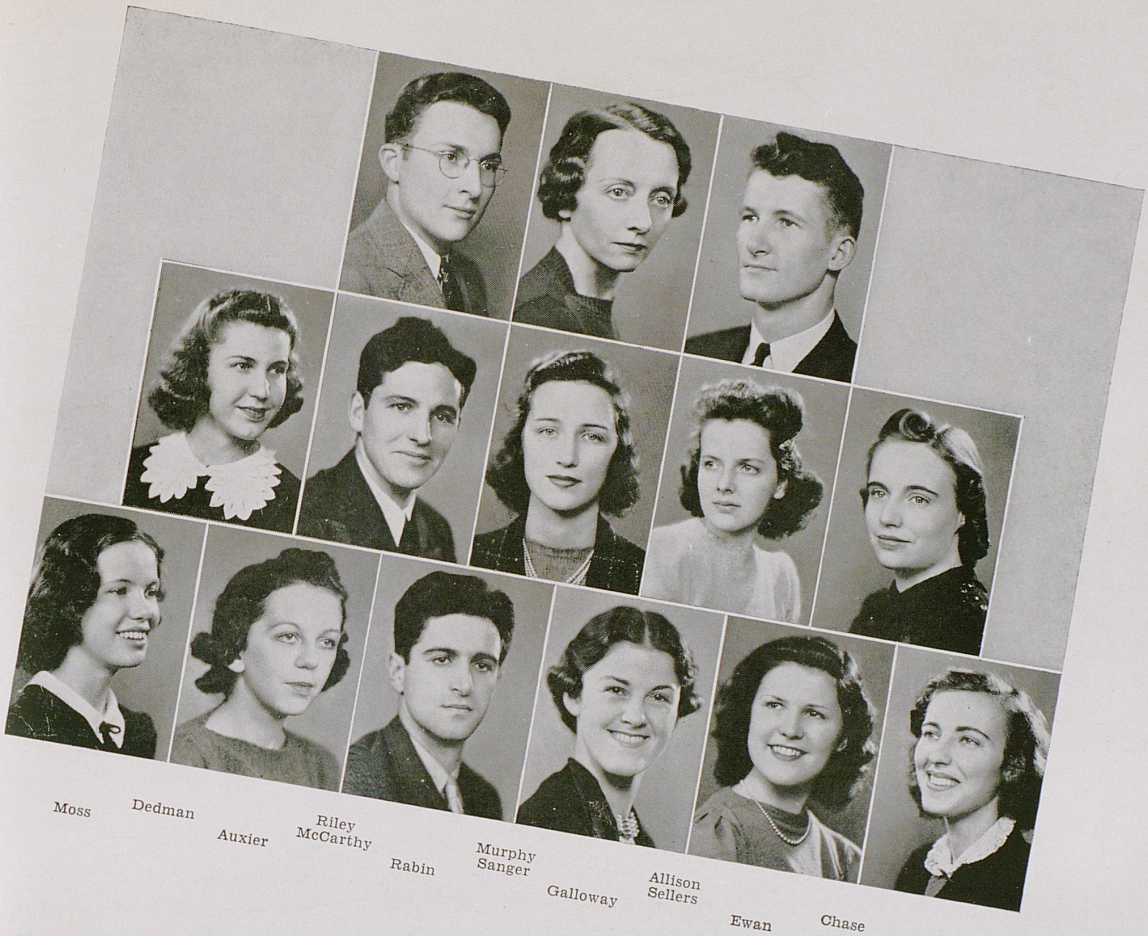

Moss Dedman Auxier Riley McCarthy Rabin Murphy Sanger Galloway Allison Sellers Ewan Chase Marcus

PHI ALPHA THETA

HONORARY HISTORY FRATERNITY

Founded in 1921

PURPOSE

The purpose of this organization is to encourage a vital study of history.

FACULTY ADVISER

Dr. Huntley Dupre

MEMBER IN FACULTY

Dr. T. D. Clark

OFFICERS

LESLIE ALLISON . . . . . *President*
VIRGINIA CHASE . . . . . *Vice-President*
RUBY H. MURPHY . . . . . *Secretary*
WILLIAM RILEY . . . . . *Treasurer*

MEMBERS

Leslie Allison
Jane Auxier
Eileen Baker
Virginia Chase
Mae Cris Dedman
Evelyn Ewan
Mabel Louise Galloway
Mildred Gutherie
J. McCarthy
Ruth Marcus
Lillian Moss
Ruby H. Murphy
Marvin Rabin
William Riley
Ruth Sanger
Aza Sellars
Grace Cramer Webber
Doniphan Burrus

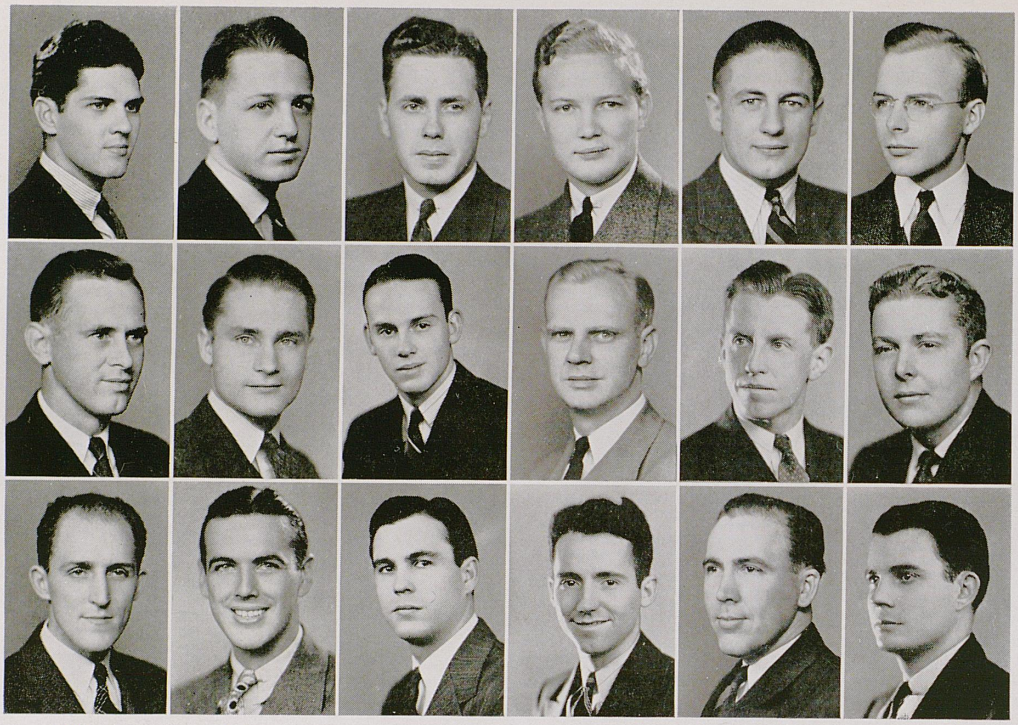

Gilliland
McGuire
Cornelius

Johnson
Henard
Roberts

Harrington
Tooms
Hazlett

Matthews
Godfrey
Oliver

Stone
Clore
Childers

Turner
Clark
Durbin

PHI ALPHA DELTA

PROFESSIONAL LEGAL FRATERNITY

HENRY CLAY CHAPTER

Founded at Kent School of Law in 1866

Installed on campus in 1914

PURPOSE

To promote higher scholarship and to form a closer union between the law student and the practicing attorney. Law students with a standing of one are eligible for membership.

MEMBERS IN FACULTY

W. Lewis Roberts — William H. Pittman — Roy Moreland

OFFICERS

JASON B. GILLILAND . . . . . *Justice*
WILLIAM H. HAZLETT . . . . . *Vice-Justice*
WILLIAM LEWIS MATTHEWS . . . . . *Clerk*
ROBERT CLARK STONE . . . . . *Treasurer*
W. GODFREY WHEELER . . . . . *Marshall*
HARRY W. ROBERTS . . . . . *Reporter*

MEMBERS

James Gloyd Childers
Harold Kelly Clore
Joseph Granville Clark
Clarence Arthur Cornelius
Fithian Lee Durbin
Jason B.Gilliland
Joseph Laurence Harrington
William H.Hazlett
Branch Heard Henard
Robert F. Houlihan
Joe R. Johnson
Clinton McGuire
William Lewis Matthews
Edward E. Oliver
Randall Quindry
Harry W. Roberts
Burwell Keith Shepherd
Robert Clark Stone
Roy E. Tooms, Jr.
J. Wirt Turner, Jr.
Lawrence Carr Turner
W. Godfrey Wheeler
James Keller Whitaker
Charles R. Zimmer

PHI DELTA PHI

PROFESSIONAL LEGAL FRATERNITY

BRECKINRIDGE INN CHAPTER

Founded at the University of Michigan in 1869

Installed on the campus in 1925

PURPOSE

Phi Delta Phi was formed for the purpose of promoting a higher standard of professional ethics and culture in the law schools and in the profession at large; and to encourage development of legal scholarship; and to promote fellowship among law students.

FACULTY ADVISERS

George Skinner Frank Randall

OFFICERS

WELDON SHOUSE . . . . . *Magister*
ARTHUR BRYSON . . . . . *Exchequer*
MAJOR GARDNER . . . . . *Clerk*
MARVIN TINCHER . . . . . *Historian*

MEMBERS

Arthur Bryson
James Clay
Paul Curry
Paul Durbin
Delbert Eagle
Harold C. Ewing
Major Gardner
Vincent Goodlett
Perkins Hamilton
Forest Hume
Eddie Jackson
Howard McCartney
Charles Runyan
Paul Runyon
Weldon Shouse
Eugene Stephens
James Stephenson
Robert Stilz
Thurman Tejan
Marvin Tincher
Howard Trent
Alan Vogeler
Eugene Webb

PLEDGES

John Pelter John J. Justice Agustus Connett
M. G. Alley W. R. Knuckles

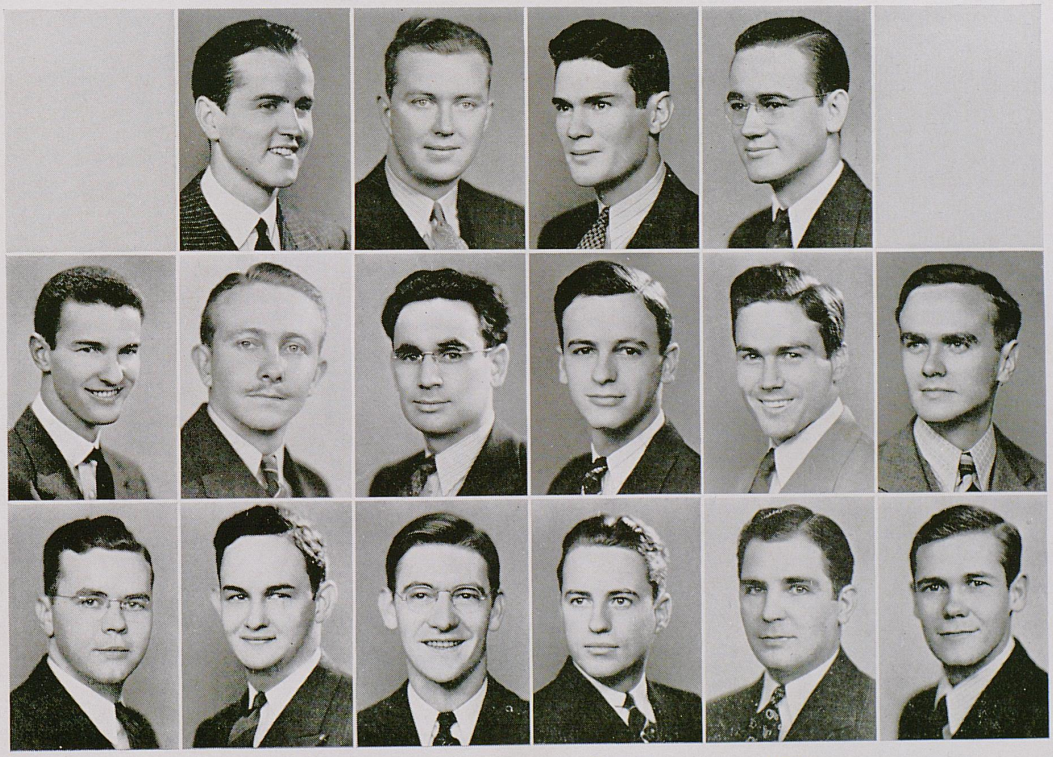

Stephenson
McCartney

Trent
Runyan
Ewing

Shouse
Alley
Goodlett

Tincher
Vogeler
Tejan

Bryson
Gordon
Clay

Webb
Durbin

ALPHA CHI SIGMA

PROFESSIONAL CHEMISTRY FRATERNITY

Founded at the University of Wisconsin in 1902
Installed on campus in 1917

PURPOSE

The purpose of Alpha Chi Sigma is to strive for the advancement of chemistry both as a science and as a profession, to bind its members with a tie of true and lasting friendship, and to aid its members by every honorable means in the attainment of their ambitions as chemists throughout their lives.

FACULTY ADVISER

Dr. M. Hume Bedford

MEMBERS IN FACULTY

Charles Barkenbus	F. W. Wyman	J. R. Mitchell	Marvin Dunn
Robert H. Baker	M. H. Bedford	Allen S. Kenyon	T. A. Kendall

OFFICERS

KARL E. RAPP . . . . . *Master Alchemist*
ROBERT B. YOUNG . . . . . *Vice-Master Alchemist*
JOHN GAY . . . . . *Reporter*
ALLEN S. KENYON . . . . . *Treasurer*
FRANK E. O'BRIEN . . . . . *Recorder*
ARTHUR L. MEADER . . . . . *Master of Ceremonies*

MEMBERS

Robert Chapman	F. A. Kendall	William Lipscomb	F. E. O'Brien	D. E. Waters
William Eubanks	A. S. Kenyon	Spencer Lisle	Karl E. Rapp	F. W. Wyman
John Gay	G. W. Kurachek	A. L. Meader	Tom Shelley	Robert B. Young

PLEDGES

Walter Cropper	Earle Fowler	William McConnell	O. Redwine	Grant Whitehouse
E. H. Davis	A. C. Isaacs	Robert Pemberton	R. H. Reiss	Harry Zimmerman
	F. J. Marchan		C. L. Woods	

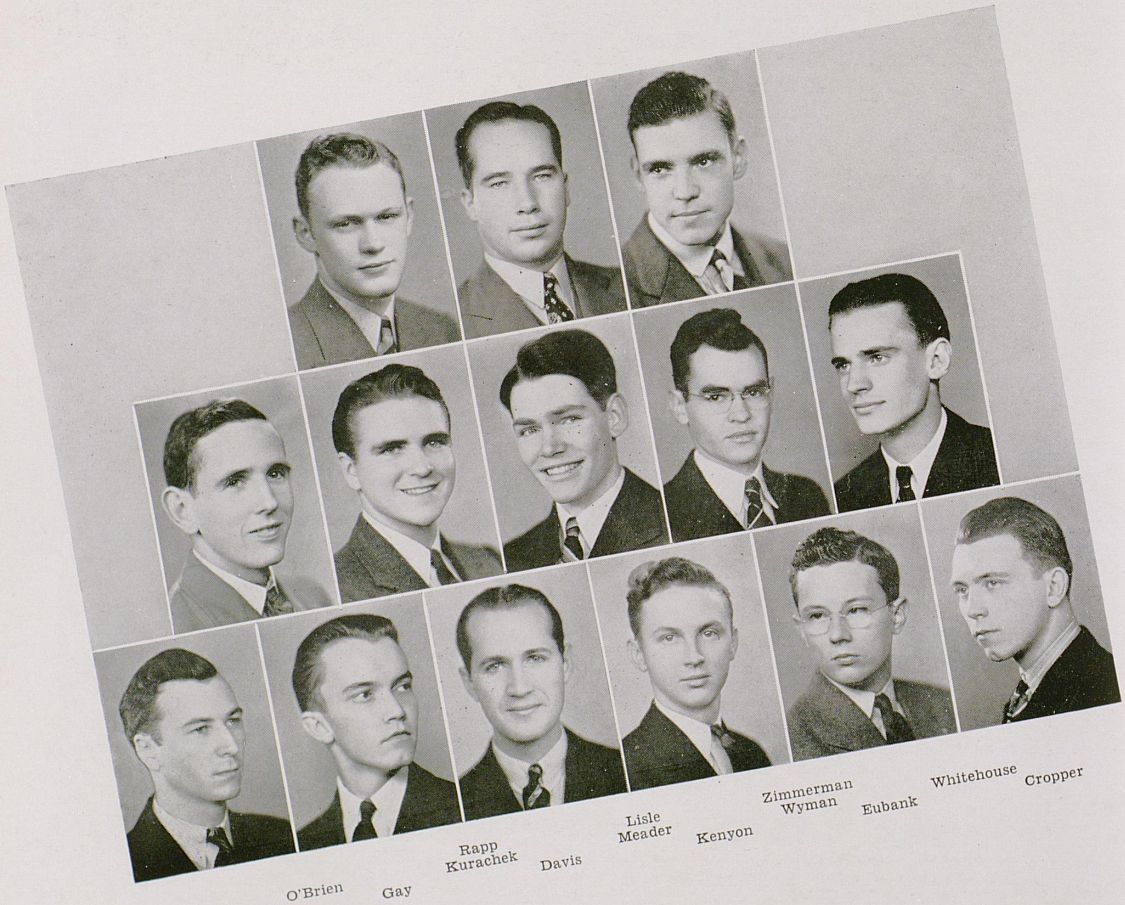



Prichard Rodman Mason Whitehouse Fulkerson Withers

LENSHAWKS

PROFESSIONAL PHOTOGRAPHY SOCIETY

Founded at Cincinnati, Ohio, in 1920

Installed on campus in 1938

PURPOSE

The purpose of the society is to recognize and honor those university students who are most outstanding in photography and who have passed the required technical examination necessary for membership; to strive for the advancement of photography both as an art and as a profession; and to promote association and friendship among those students to whom photography is a living progressing art. The local chapter president also serves as national president of the organization.

FACULTY ADVISERS

L. E. Nollau A. C. Mason

HONORARY MEMBERS

Dr. Paul K. Whitaker
Fordyce Ely
T. R. Bryant, Jr.
Dr. W. B. Hamilton
Virginia Lawrence
Ralph Looney

OFFICERS

GRANT WHITEHOUSE . . . . . *President*
T. B. WITHERS, JR. . . . . *Secretary and Treasurer*

MEMBERS

Mitchell Fulkerson
George Prichard
William E. Rodman
Grant Whitehouse
T. B. Withers, Jr.
J. C. Wyland
M. H. Mahurin
T. R. Fritts
Martin Packman



MacVey Odor
Fergus Valleau McFarland
Hannah Reichenbach Perkins McConnell Galloway Giltner Tadlock McChesney Kilpatrick Turck Hill Smith McLean Furr

YWCA SENIOR CABINET

Installed on campus in 1904

PURPOSE

"To realize full and creative life through a growing knowledge of God, to have a part in making this life possible for all people to seek, to understand Jesus, and to follow Him."

RESIDENT SECRETARY

Doris Seward

ADVISORY BOARD

Mrs. Huntley Dupre, Chairman
Mrs. J. S. Chambers
Mrs. A. E. Bigge
Miss Verna Latske
Mrs. Dana Card
Mrs. E. N. Fergus
Mrs. E. G. Trimble
Mrs. A. D. Kirwan
Miss Anna B. Peck
Mrs. Frank L. McVey, Ex-officio
Miss Sarah Blanding, Ex-officio
Mrs. Sarah B. Holmes, Ex-officio
Mrs. Jarvis Todd, Ex-officio
Miss Rebecca Van Meter, Ex-officio

OFFICERS

BARBARA MACVEY . . . . . *President*
MARIAN VALLEAU . . . . . *Vice-President*
JANET FERGUS . . . . . *Secretary*
ANNE ODOR . . . . . *Treasurer*

MEMBERS

Elizabeth Furr, *World Affairs*
Louise Galloway, *Membership*
Edith Mae Giltner, *Publicity*
Frances Hannah, *Freshman Adviser*
Harriet Hendershot Smith, *Economics and Labor*
Dorothy Hill, *Junior Round Table*
Helen Horlacher, *Dutch Lunch*
Gladys Kilpatrick, *Social Service*
Mary Lou McFarland, *Projects*
Anna Jane McChesney, *Worship*
Jean Marie McConnell, *Fine Arts*
Sarah McLean, *Interracial*
Hazel Perkins, *Campus Service*
Helen Reichenbach, *Senior Forum*
Emmy Lou Turck, *Social*

YMCA SENIOR CABINET

Founded in London, England in 1844

Installed on campus in 1890

PURPOSE

The purpose of the Senior Cabinet is to help students and faculty members develop their religious life and to help meet the needs of the students through a program planned for social, mental, and spiritual growth.

FACULTY ADVISERS

Dr. J. Huntley Dupre

OFFICERS

THOMSON BRYANT . . . . . *President*
JIMMY HOWELL . . . . . *Vice-President*
WILLIAM KARRAKER . . . . . *Secretary*
CHARLES BRADFORD . . . . . *Treasurer*

MEMBERS

William Adams
Arthur Bicknell
William Blanford
Tommy Bowling
Charles Bradford
Thompson Bryant
Manuel Corey
John Courtney
Ed Crowe
Warren Dorman
Franklin Frazier
David Hawkins
Morry Holcomb
Jimmy Howell
William Karraker
Jack Ramos
Harold Shildkraut
Harry Smith
George Terrell
Howard Watters

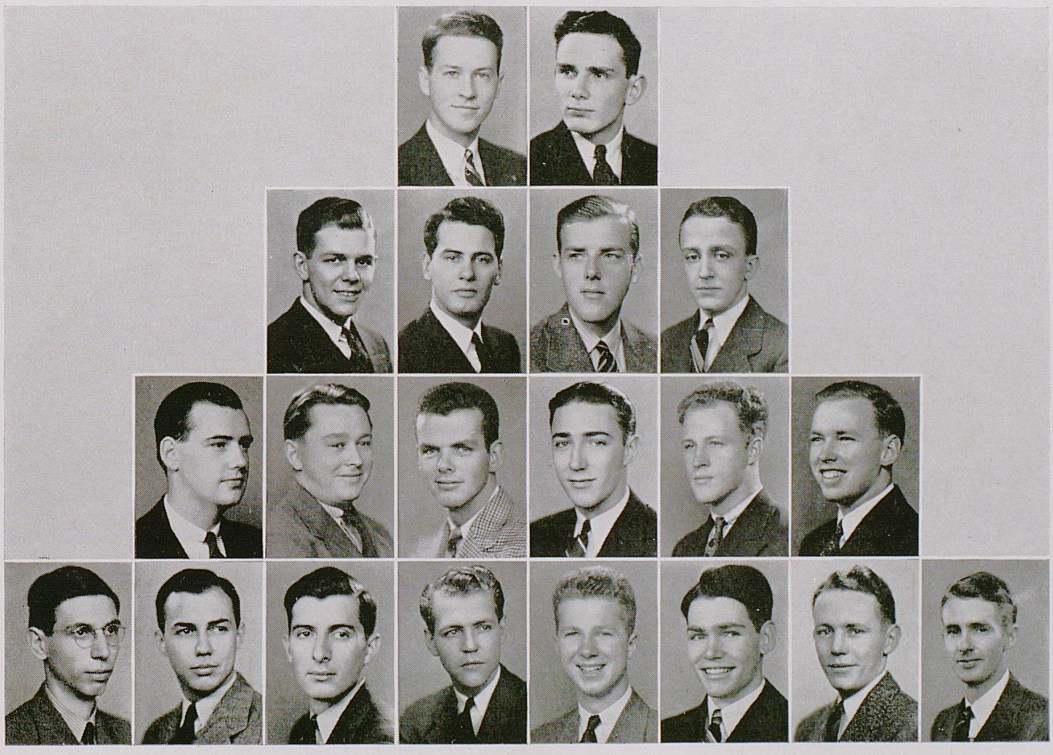

Watters
Courtney Howell
Frazier Corey Schildkraut
Bryant Ramos Bicknell Hawkins
Karraker Bowling Smith Terrell
Rice Dorman Meader
Adams Blanford
Crowe

CONCERT BAND



CHARLES V. MAGUREAN, *Director*

The function of the music department, of which the Concert Band is a part, is to provide an opportunity for all University students to gain cultural advantages through participation in its various musical organizations, and to provide vocational and avocational leadership for the communities of Kentucky.

The Concert Band presented many enjoyable concerts in its endeavor to improve the appreciation of the students and townspeople for good music. This group consisted of sixty musicians, chosen from the marching band because of greater experience and musicianship.

The varied presentations included two vesper concerts at Memorial Hall, three short out-of-door programs in the amphitheater, and a series of broadcasts. The installation of adequate radio equipment at the University has been of great importance to the concert band. It is now possible to perform for larger audiences, thereby accomplishing a great deal more in a shorter time and with less expense.

It is the aim of every bandsman to think and work in such a way as to make his presence in the band beneficial, and he is expected to conduct himself in a manner that will merit his position as a part of one of the outstanding organizations on the campus.

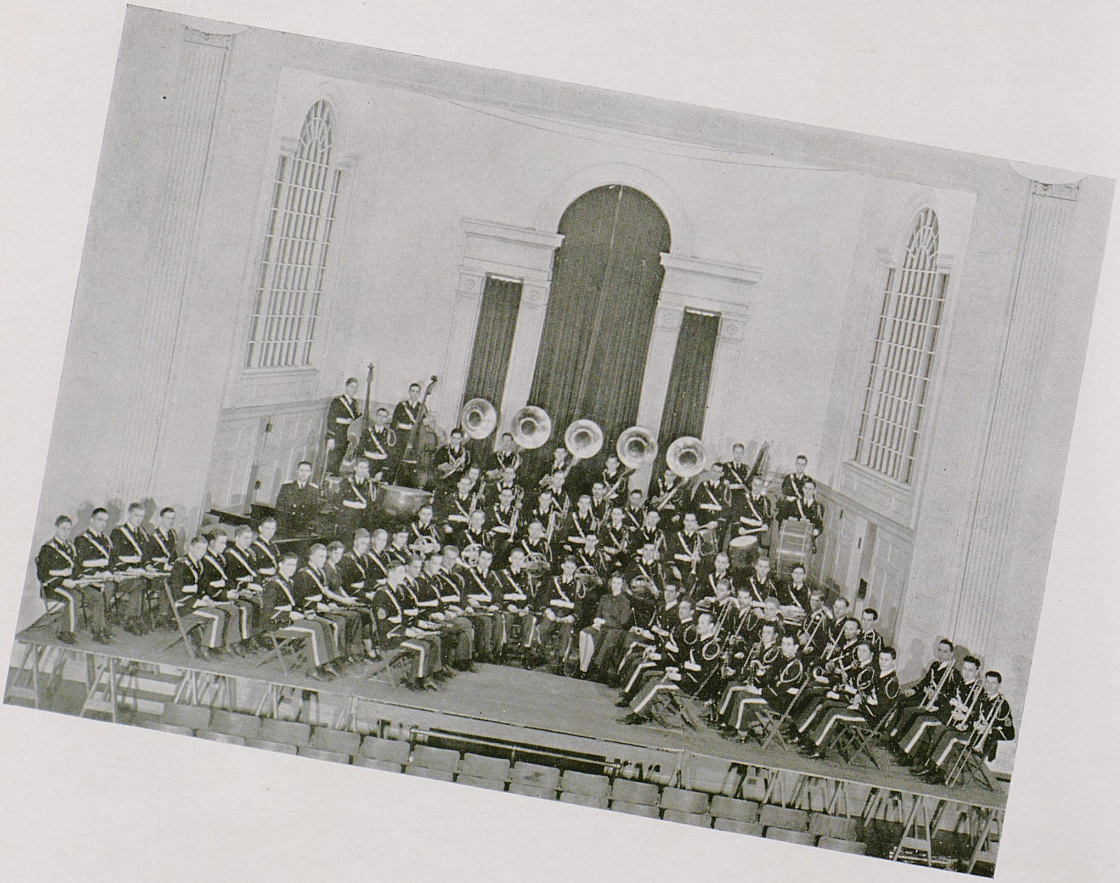



Friedman

MacVey
Slaughter

Barton
McLean

Rash

CHI DELTA PHI

HONORARY LITERARY FRATERNITY FOR SENIOR WOMEN

Founded in 1919 *at the University of Tennessee*

PURPOSE

The purpose is to discover, encourage, and motivate literary talent and individual writing among women students.

FACULTY ADVISER

Mrs. Cleo Smith

OFFICERS

HELEN FRIEDMAN . . . . . *President*
BARBARA MACVEY . . . . . *Vice-President*
BETTY VOSMER . . . . . *Secretary*
MARY LOUISE BARTON . . . . . *Treasurer*

MEMBERS

Mary Louise Barton
Helen Friedman
Barbara MacVey
Betty Vosmer

PLEDGES

Martha Hume
Sarah Elizabeth McLean
Betty Wells Roberts
Betty Bowman Dunn
Nellie Rash
Ruth Slaughter
Rita Sue Laslie

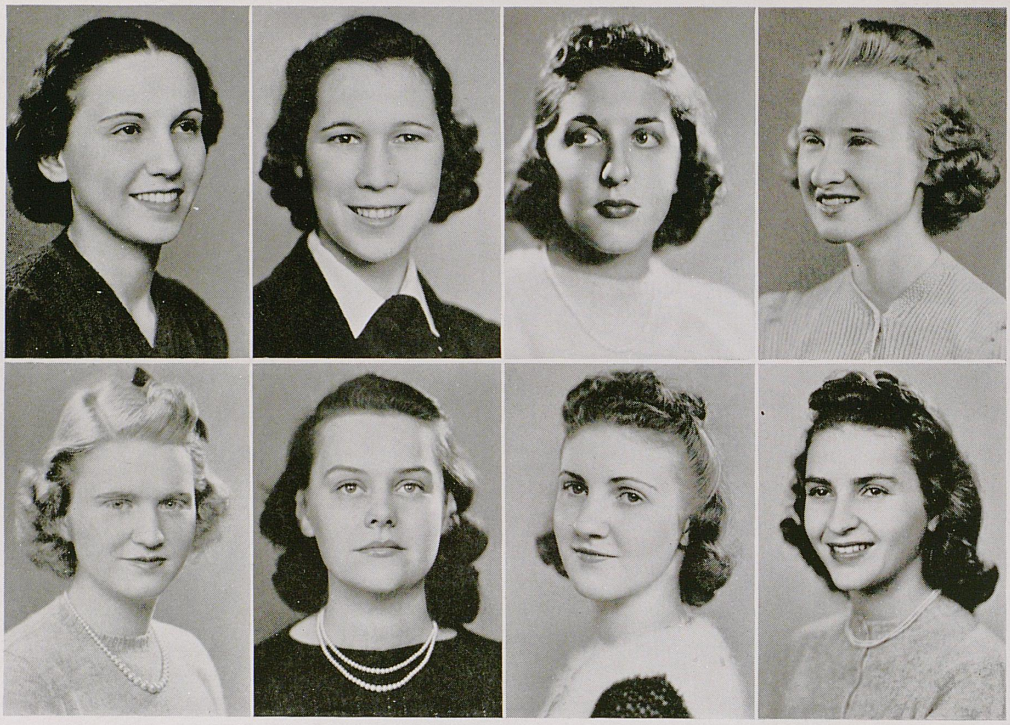

Calbert Lyons | Campbell Ratcliff | Bennett Day | Hamilton Lovens

THETA SIGMA PHI

NATIONAL PROFESSIONAL JOURNALISTIC FRATERNITY FOR WOMEN

CHI CHAPTER

Founded at the University of Washington in 1909

Installed on campus in 1920

PURPOSE

The purpose is to unite in the bonds of fellowship college trained women engaging in or proposing to engage in the profession of journalism.

FACULTY ADVISER

Marguerite McLaughlin

MEMBERS IN FACULTY

Marguerite McLaughlin Kitty Conroy

OFFICERS

RUTH BENNETT . . . . . *President*
LOUISE CALBERT . . . . . *Vice-President*
LOIS CAMPBELL . . . . . *Secretary*
PATRICIA HAMILTON . . . . . *Treasurer*

MEMBERS

Ruth Bennett
Louise Calbert
Lois Campbell
Jane Day
Patricia Hamilton
Minta Ann Hockaday
Mabel Lovens
Laura Lee Lyons
Sarah Ratcliff

PLEDGE

Margaretta Ratliff

DELTA SIGMA CHI

MEN'S PROFESSIONAL JOURNALISM FRATERNITY

Founded on campus in 1936

PURPOSE

After disbanding the Kentucky chapter of Sigma Delta Chi, national honorary journalism fraternity, Delta Sigma Chi was founded on this campus for the purpose of recognizing outstanding men in Journalism on the University of Kentucky campus.

FACULTY ADVISER

Elmer G. Sulzer

OFFICERS

Joe C. Creason . . . . . *President*
George T. Lamason . . . . . *Vice-President*
Vincent Crowdus . . . . . *Secretary*
William W. Hopewell . . . . . *Treasurer*

MEMBERS

James Caldwell
Joe C. Creason
Vincent Crowdus
Andrew C. Eckdahl
William W. Hopewell
L. T. Iglehart
Donald Irvine
George Lamason
John Ed Pearce
Charles K. Steele
William Taylor
James Treadway
Ben Williams

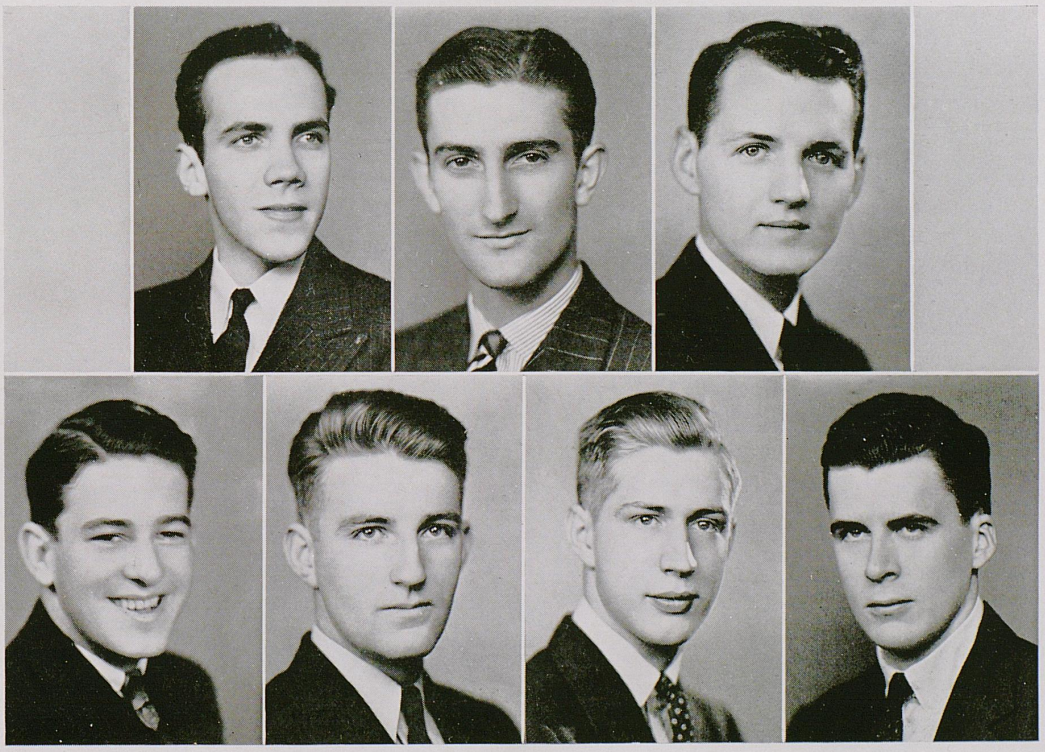

Watkins | Lamason | Treadway | Creason | Caldwell | Iglehart | Williams

BOARD OF PUBLICATIONS

Established in 1930

PURPOSE

To advise on policies regarding operation of the printing plant and the KENTUCKIAN and the KERNEL publications; to provide for the rules and regulations governing the selection and election of major members of these staffs.

CHAIRMAN

Neil Plummer, Head of the Department of Journalism

SECRETARY

James Shropshire, Director of Publications

MEMBERS

William L. Tudor, *Editor of the* KENTUCKIAN
Louis T. Iglehart, *Editor of the* KERNEL
Jeanne Barker, *Women's Vice-President of Student Government*
Robert Nash, *Men's Vice-President of Student Government*
D. H. Peak, *Business Agent of the University*
Willis Tucker, *Assistant Professor of Journalism*

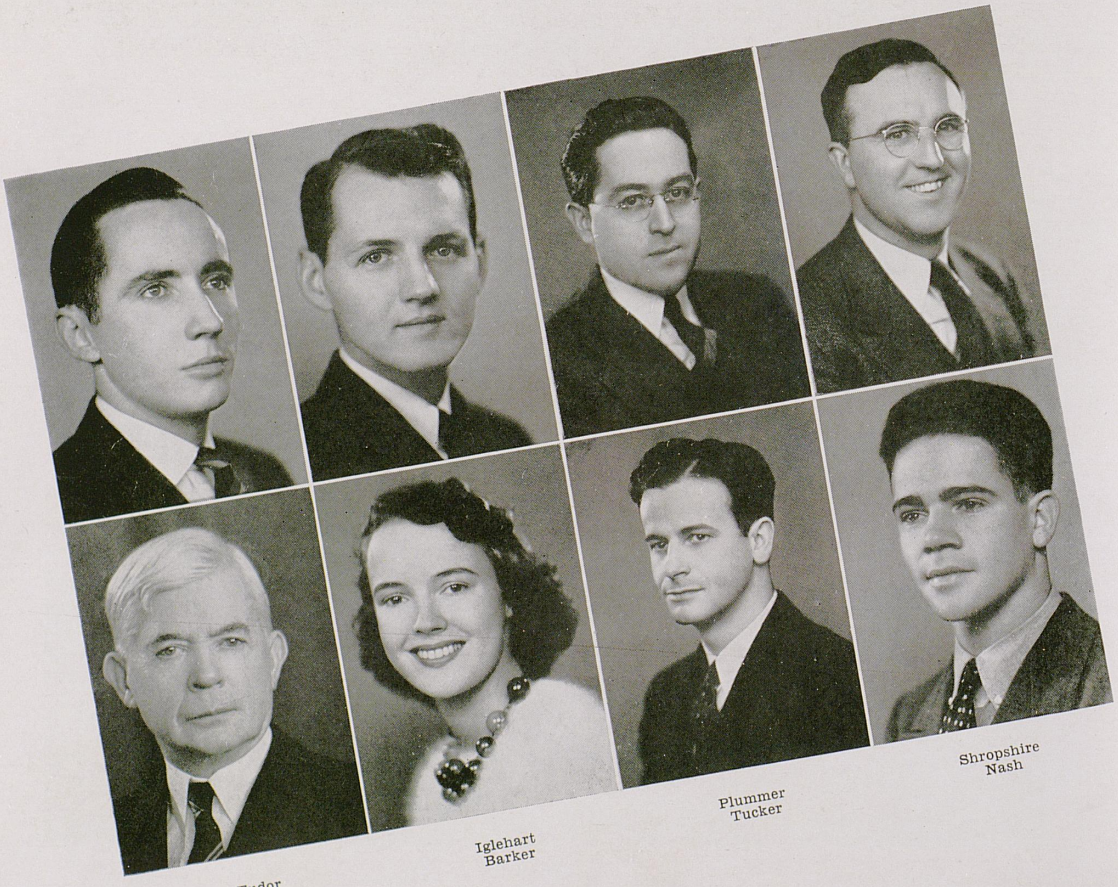

Tudor
Peak

Iglehart
Barker

Plummer
Tucker

Shropshire
Nash



KERNEL PLANT

Established in 1925

PURPOSE

To serve as a laboratory for the Department of Journalism; to print a University newspaper and annual; and make easily accessible for students complete and adequate facilities for commercial printing.

DIRECTOR

James Shropshire

FOREMEN

Dave Griffith — Don Grote

STUDENT FOREMAN

William W. Hopewell

FLOOR MEN

Robert Daves — Ralph Gardner — Russell Jones

LINOTYPE OPERATORS

Leonard Bell — Charles Steele

PRESSMEN

Arthur Williams, Harold Hartzer — A. J. McFadden — John Ed Pearce, Wynne McKinney

BINDERS AND ASSEMBLERS

William Taylor — Stafford Kelley, LeGrand Hatcher — Gaines Sebree

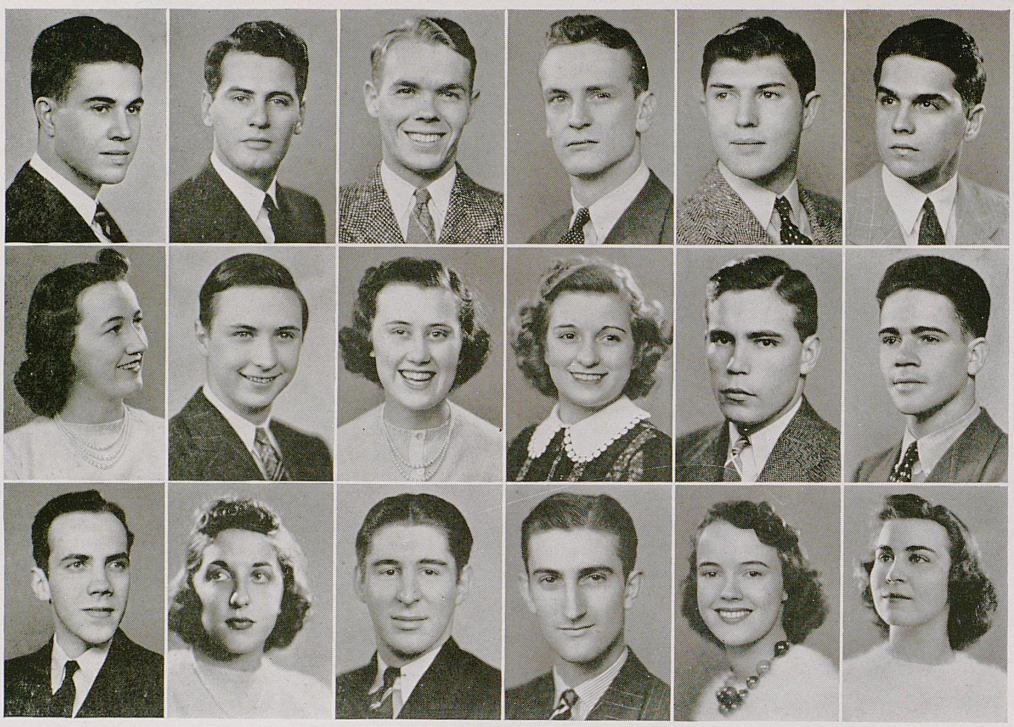

Ewing
Wallace
Lamason

Ramos
Ammons
Bennett

Scott
Daugherty
Danziger

Hunsaker
Kimbell
Creason

Bruckart
Ross
Barker

Johnson
Nash
Klingholz

KENTUCKIAN

EDITOR-IN-CHIEF
William L. Tudor

MANAGING EDITOR
Sam R. Ewing, Jr.

ASSOCIATE EDITORS
James B. Faulconer
Jack Ramos

SPECIAL EDITORS
John Hunsaker
Robert Ammons
Irving Danziger

SOPHOMORE ASSISTANT EDITORS
James Johnson
David Graham
Haskell Ross
William Scott
William Bruckart
Gaines Sebree

OFFICE
Bernice Daugherty
Lysbeth Wallace
Effie Kimbell

TYPISTS
Lee Overstreet
Katherine Poarch
Carolyn Reid
Annette Klingholz

DEPARTMENTAL EDITORS
Sorority
Ruth Bennett
Fraternity
Robert Nash
Exchange
Jeanne Barker
Sports
George Lamason
Joe Creason
L. T. Iglehart

The 1940 KENTUCKIAN is presented to you, the student body, with the sincere hope that we have portrayed accurately a cross section of a year at the University of Kentucky. Throughout the 320 pages will be found resumes of the athletic prowess of the Wildcats; the honorary and activity organizations of the campus; and pictures of the classes of '40 and '41. This volume attempts to present a composite of their functions.

The theme is derived from the arrangement of the book. Built around the three seasons, Fall, Winter, and Spring, each section contains the activities of the University especially connected with it. The freshman class is put in the Fall section because that is when freshmen enter the University. The seniors are arranged in the Spring inasmuch as graduation occurs then. The entire arrangement is tied together by the signs of the zodiac from September to June, the academic year. Thus by presenting the entire four years of collegiate activity in the space of one school year, arises the theme, "A Year in Life," showing that the entire college course of an individual is only one year in life's span.

This year, the theme has been pushed into the background and a light art motif, the arrow, featured throughout. It has been the desire of the Editor to tie the book together with this motif, make it obvious enough for the casual reader, and still not overwork it to the point where it becomes tiresome. This was a tedious matter and a very difficult one to carry out. All arrows point onward except those used on the last page of the book. These point to a short poem by Longfellow, typifying the forward pointing arrows.

The cooperation of numerous firms and individuals has gone into the making of this volume. Among these are: Mr. and Mrs. R. J. Long, of The LaFayette Studio, for portraits and commercial prints used; Mr. John Carter, professional photographer, for the telescopic views of football games; Lt. Col. Howard Donnelly, Mrs. Long, and Mr. Carter for being judges in the KENTUCKIAN Beauty Contest; Mr. Charles Hoy, President of the Repro Engraving Company, for engraving used; Mr. Cy Swatek, Kingsport Press Inc., for binding and covers; and last but certainly not least, Mr. Dave Griffith, Mr. Don Grote, Mr. William Hopewell, and Mr. Harold Hartzer of the Kernel Printing Plant.

To the entire staff of the 1940 KENTUCKIAN go the sincerest thanks and appreciation of the Editor. Sam Ewing, Managing Editor, was indispensible; J. B. Faulconer, John Clore, and Jack Ramos, the Associate Editors, were steady workers. The office crew, consisting of Lysbeth Wallace, Bernice Daugherty, and Effie Kimbell were the height of efficiency, keeping the office force constantly in good humor, in addition to keeping the files. The Sophomore Assistants, James Johnson, William Scott, Haskell Ross, David Graham, and William Bruckart were responsible for much of the laborious mounting and checking; their assistance was invaluable. To the typists, Katherine Poarch, Carrie Lou Reid, Annette Klingholz, Lee Overstreet, and Ruth Bennett go thanks for many hours of toilsome tinkering at the keyboard. Others adding to the conglomerate whole were the Special Editors: John Hunsaker, for the drawings of the boy and girl used throughout the senior pages; Robert Ammons, our publicity agent; Irving Danziger, veteran KENTUCKIAN worker; Joe Creason, Sports Editor; Jeanne Barker, Exchange Editor; and Robert Nash, Fraternity Editor.

And so we continue to press, hoping that your copy of " A Year in Life" brings you as much enjoyment and pleasure as it has brought us in presenting it to you.

BILLY TUDOR



EDITOR
TUDOR

KENTUCKIAN



Young
Woods
C. Conant

Clore
M. Conant
Graham

BUSINESS MANAGER
Franklin R. Frazier

ASSISTANT BUSINESS MANAGER
John G. Clore

CIRCULATION MANAGER
Doradel Young

SALES ASSISTANTS

Mary Conant
Dave Graham
Carolyn Conant
Marcia Woods
Mary Frank Wiley

In keeping with the effective nature of the 1940 KENTUCKIAN, the business staff may proudly point to this as the most successful year in the history of the publication.

The sales campaign this year, stimulated by sorority and fraternity interest in the KENTUCKIAN Beauty Contest and Sales Trophy Award, soared to record heights in the advance sale of the books. Salesmen were rewarded with liberal commissions for their efforts, thus creating a more campuswide interest in the campaign. The individual salesmen showing the best results were Betty Elliott, Delta Delta Delta; Margaret Smith, Kappa Delta; and Marjorie Thompson, Kappa Kappa Gamma. Alpha Gamma Rho was awarded the trophy for the largest number of sales among fraternities.

Much credit for the successful business year should go to the Assistant Business Manager, John Clore, and the Circulation Manager, Doradel Young. Doradel has worked constantly for the past two years in this capacity and has played an important part in the year's success.

The department also acknowledges the cooperative effort and accomplishments of the remaining members of the staff, David Graham, Marcia Wood, Carolyn Conant, Mary Conant, and Mary Frank Wiley.

The business staff is proud of its accomplishments and believes that it has contributed sufficiently to this volume as well as those to be published in the future.

BUSINESS MANAGER
FRAZIER



KERNEL

Business Manager
John H. Morgan

Advertising Manager
Charles A. Smith

Office Manager
William Hopewell

Secretary
Mary Louise Naive

Circulation Manager
Wynne McKinney

Assistant Circulation Manager
Gaines Sebree

Advertising Staff

Robert Hillenmeyer
Wallace Hughes
Clifford Thompson
Joe Leonard
Sam Morrow
Leonard Bell

During the past year, the business end of The Kernel was handled very successfully. The general operation of this department has shown an increase during every year for a quarter of a century of publishing.

Among the most important duties of this division of newspaper operation is the selling of advertising space. The small student fees are insufficient to cover the cost of the semi-weekly publication and, consequently, it is necessary that the business department provide the necessary funds. The tremendous amount of work involved in the business department of The Kernel provides necessary funds for many students to work their way through the University, in addition to giving them a practical side of newspaper administration.

Under the direction of Charles A. Smith, advertising manager, The Kernel has been able to train students for work in advertising and selling for future work on the publication.

The success of The Kernel advertising can be attributed directly to the advertising staff. New trends in typography and lay-out are followed exclusively. This success is recognized by advertising authorities of the country and the paper is the recipient of an unusually large number of national advertising accounts. One of the largest national advertising agencies names The Kernel as one of the ten leading publications among college papers in the United States.

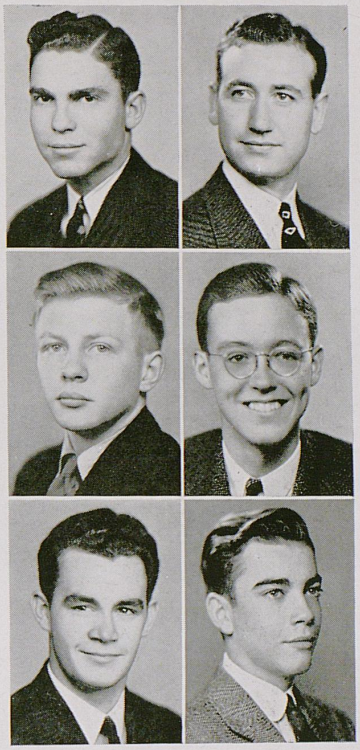

Hopewell
McKinney
Thompson

Smith
Hughes
Hillenmeyer



Business Manager
Morgan

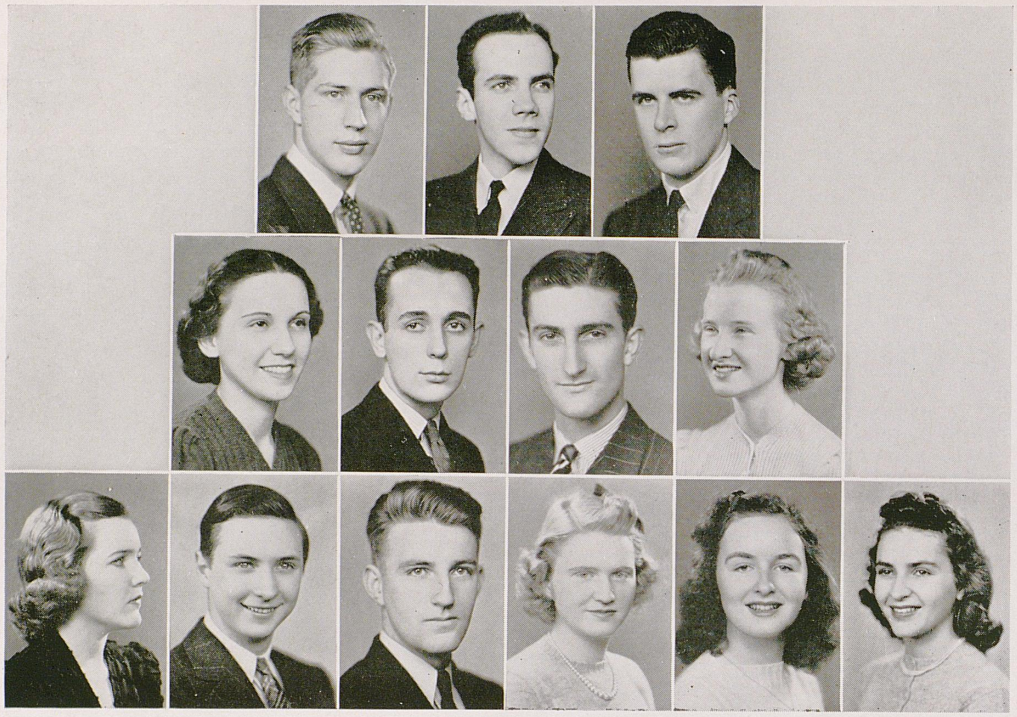

Hayden · Calbert Ammons · Caldwell · Eckdahl Treadway · Lamason · Creason Lyons · Williams · Hamilton Laslie · Lovens

KERNEL

EDITOR-IN-CHIEF
Louis T. Iglehart

MANAGING EDITOR
Patricia Hamilton

NEWS EDITOR
George Lamason

SPORTS EDITOR
Joe Creason

STAFF PHOTOGRAPHER
Jack Treadway

SOCIETY EDITOR
Virginia Hayden

ASSOCIATE SOCIETY EDITOR
Laura Lee Lyons

ASSOCIATE NEWS EDITOR
Vincent Crowdus

ASSOCIATE EDITORS
Jim Caldwell
Ben Williams
Louise Calbert

PROOFREADER
Mabel Lovens

ASSISTANT MANAGING EDITOR
John Samara

COPYREADER
Billy Hudson

CARTOONISTS
Jimmy Hale
Agnes Jennings

REPORTERS
Mary James
Rita Sue Laslie
Fred Hill
Jean Williams
Bob Ammons
Jim Wooldridge
Mildred Murray
Roy Steinfort
Jim Brown
Russell Wright
Bob Henry
Vivian Smith
Albert Bush Brooke
Harry Williams
Robert L. Tanner
Bob Conway
Martin Freedman

A silver anniversary edition of THE KENTUCKY KERNEL came off the presses in McVey hall this past year and was soon on its way to 6,500 readers.

It had been just twenty-five years ago that the first newspaper bearing THE KERNEL nameplate had struggled from pens of novice writers in the Administration building and had issued from presses of a downtown commercial plant. Still in its infancy, the Department of Journalism was celebrating its first birthday that September in 1915 when Professor Enoch Grehan, the department's head, awarded a personal cash prize for a name to replace "The Idea" as the title of the University's official student publication.

"Uncle" Enoch died in 1937, but not before seeing THE KERNEL develop into a superior college publication, printed in a $60,000 student-owned and student-operated plant. With kindly and careful hands, he had shaped that plant—from one linotype in 1924 to the present three, from no press at all to two automatic Kelly presses and a $5,000 Duplex capable of printing 3,500 papers an hour.

Today, everything from yearbooks to calling cards are handled by modern machines and skilled student labor. Without competing with off-campus commercial shops, the plant does an approximate $50,000 volume of business annually.

Founded as an outlet for student expression, and as a training ground for future journalists, the student newspaper like its professional leaders, has changed. From a weekly of strong personal opinion, virulent attacks, and "good-will" advertising, it has metamorphosed to a semi-weekly of complete campus news coverage, objective presentation, interpretation, constructive editorial campaigns, and profit-returning advertising.

Just recently completed was an anti-syphilis campaign which drew a larger number of students for voluntary tests than any other similar campaign among the nation's colleges. Also among its recent editorial programs is listed the inauguration and successful installation of the present form of student self-government. Through its editorial columns in recent years have come pleas and plans for better student-faculty relations, abolition of Hell Week, more civic pride, less hodge-podge campus architecture, less intolerance, a student voice in matters affecting students, in addition to an interpretation of and comments on timely local and foreign affairs.

On pages of THE KERNEL may be found regular news of the campus, a column of national and international news, interviews, reviews, features, society, sports, editorials, personal columns, alumni news, pictures and cartoons. Close association with the Department of Journalism furnishes actual laboratory experience for embryonic journalists. Many of the department's graduates, who worked on the paper while in school, now hold important newspaper positions on staffs of the country's foremost papers.



EDITOR
IGLEHART

LAW JOURNAL

Founded at University of Kentucky Law College, 1912

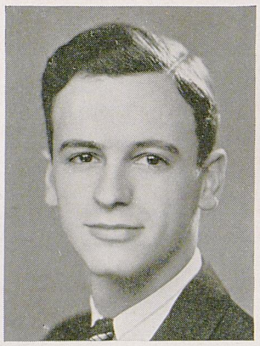

ALAN VOGELER, EDITOR

PURPOSE

The purpose of the Kentucky Law Journal is to recognize scholastic and literary ability in the field of law and to provide a medium through which legal research may be made available to the legal profession and the public at large.

FACULTY EDITOR

Roy Moreland

OFFICERS

ALAN ROTH VOGELER . . . . . *Editor-in-Chief*
MARVIN M. TINCHER . . . . . *Associate Editor*
BRANCH H. HENARD . . . . . *Business Manager*
J. WIRT TURNER, JR. . . *Managing Editor, First Semester*
J. PAUL CURRY . . *Managing Editor, Second Semester*

MEMBERS

Granville J. Cark
Clarence Cornelius
J. Paul Curry
Branch H. Henard
R. Vincent Goodlett
Willis L. Matthews
Harry Roberts
Marvin M. Tincher
J. Wirt Turner, Jr.
Alan R. Vogeler
Eugene R. Webb

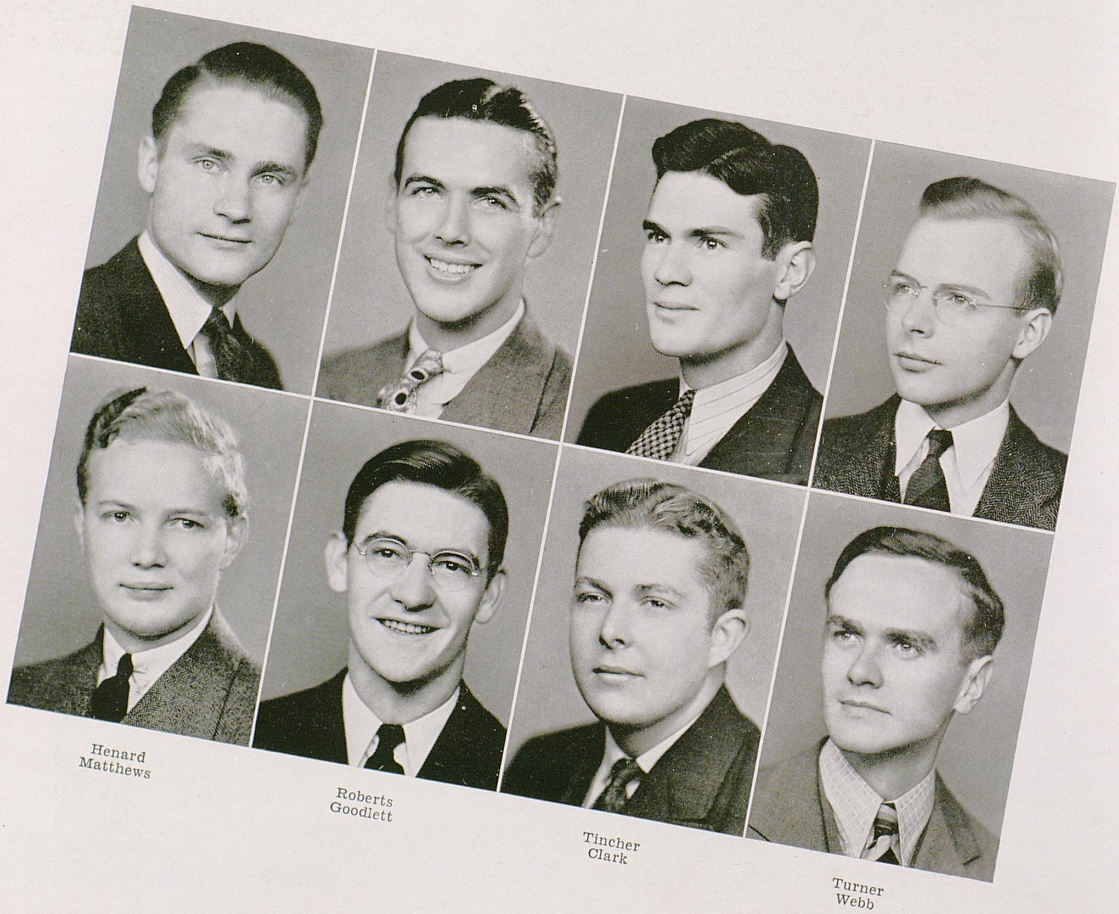

Henard
Matthews

Roberts
Goodlett

Tincher
Clark

Turner
Webb



Caldwell, B. Williams, Pearce, H. Williams, Morgan.

WILDCAT

CAMPUS HUMOR MAGAZINE

PURPOSE

The WILDCAT presents humor and attempts to clarify campus opinion.

STAFF

JOHN ED PEARCE, JR. . . . . *Editor*
JIM CALDWELL . . . . . *Associate Editor*
MARY BARNES . . . . . *Advertising Manager*
HESTER YOUNG . . . . . *Business Manager*
JOHN MORGAN . . . . . *Business Adviser*

LITERARY BOARD

Don Irvine — George Lamason — Ben Williams
Bill Penick — Andrew C. Eckdahl — Harry Williams

EDITORIAL BOARD

Jim Caldwell — John Ed Pearce, Jr. — L. T. Iglehart

BUSINESS BOARD

Mary Barnes — Kay Taylor — Hester Young
John Morgan — Jim Young



Snyder
Perkins
Crouch

H. Reichenbach
Dye
Laslie

Howe
Bryson
Gravette

Kilpatrick
Giltner
D. Reichenbach

Perrine
Hatter
Breeden

Lewis
Harrison
Straus

W. A. A.

PURPOSE

The purpose of the Women's Athletic Association is to create a growing interest in sports and recreation for women on the campus.

FACULTY SPONSOR

Margaret Warren

FACULTY ADVISERS

Mary King Montgomery
Mrs. Alberta Server
Mrs. P. K. Holmes
Sarah Blanding

OFFICERS

HELEN REICHENBACH . . . . . *President*
LOVAINE LEWIS . . . . . *Vice-President*
MARY FRANCES SNYDER . . . . . *Secretary*
GLADYS KILPATRICK . . . . . *Treasurer*

COUNCIL

Doris Reichenbach, *Hockey*
Annetta Crouch, *Hockey*
Mary Bryson, *Volleyball*
Ellen Perrine, *Basketball*
Jennie Sullivan, *Basketball*
Hazel Perkins, *Archery*
Ruth Harrison, *Rifle*
Ann Hatter, *Rifle*
Nathalie Dye, *Baseball*
Mildred Gravette, *Tumbling*
Esther Breeden, *Riding*
Lida Belle Howe, *Swimming*
Rita Sue Laslie, *Ping Pong*
Lois Straus, *Shuffleboard*
Frances Schreck, *Modern dance, Bowling*

INTRAMURALS

Intramural athletics, started on the University campus in 1927, has become an increasingly important factor in the lives of the men students of the University. Since the establishment of the Intramural Department, rapid strides have been made in fostering a sense of fair play, sportsmanship, competitive spirit, and good fellowship among students, both fraternity and independent. The department has experienced a change in directors for the first time since its establishment; Mr. Korsgaard replacing Mr. Hackensmith, who is on a leave of absence.

PERSONNEL

Robert Korsgaard M. E. Potter

SENIOR MANAGER

Clifford Bailey

JUNIOR MANAGER

Frank Bean

FRESHMAN AND SOPHOMORE TRY-OUTS

Bill Boyer Mel French Bill Liles
Tom Dingus Fred Hill John Prewitt

SPORTS PROGRAM

TEAM SPORTS

Volleyball, Basketball, Diamond Ball, Track, Touch Football, Free Throw, and Bowling

INDIVIDUAL SPORTS

Tennis, Boxing, Wrestling, Horseshoes, Handball, Ping Pong, Badminton, Golf, and Fencing.

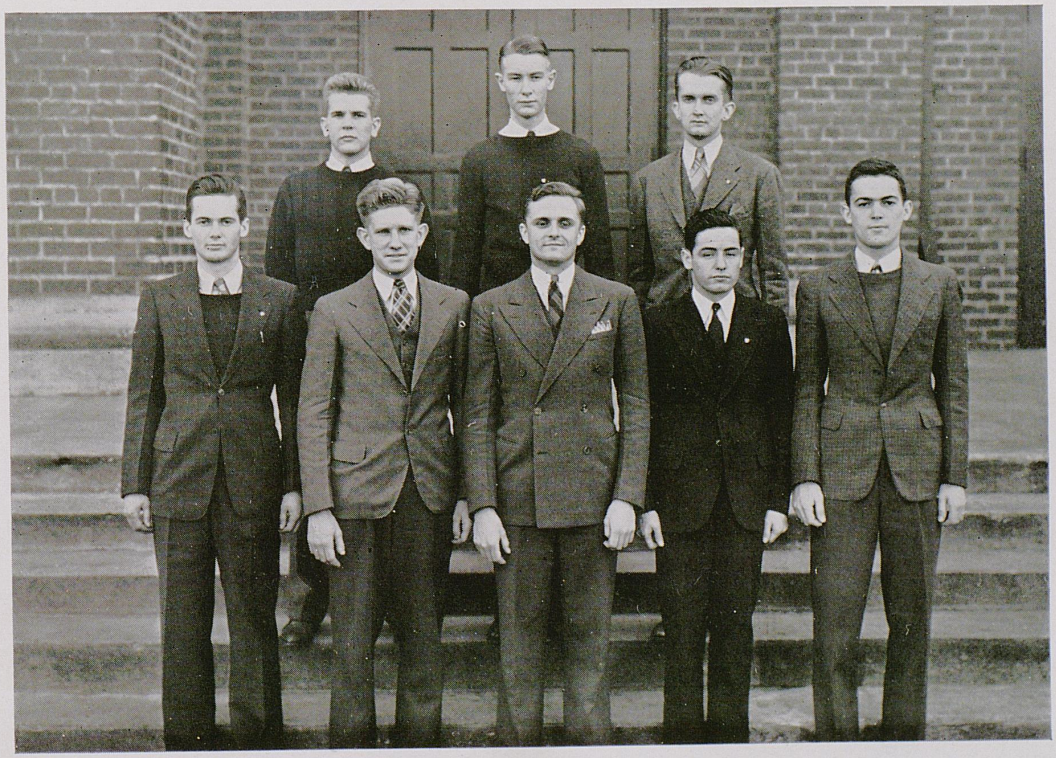

First row: Boyer, Bailey, Korsgaard, Liles, Bean.
Second row: Hill, Dingus, Prewitt.

BASEBALL

By Joe Creason

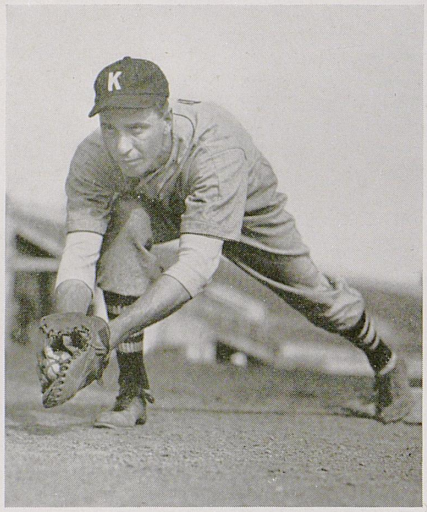

Captain Randall Phillips

Baseball, after a six year leave of absence, was re-introduced to Kentucky's sport colony last spring with the Cats, under the direction of Coach Frank Moseley, taking five decisions in twelve starts.

Not since 1933 had Kentucky sponsored a horsehide and hickory crew. That year the opposing teams found the Cats plenty hard not to beat, and but one win in twelve dates went onto the right side of the ledger. Next year, for several reasons including bad weather and lack of student and cash customer support, baseball was dropped from the athletic round-up.

A total of forty candidates answered the first call for team members. However, rain allowed the Cats to squeeze in but three afternoons of outdoor practice prior to their first engagement. So, with a team that resembled a walking quiz contest, Kentucky opened its cut-throat schedule.

Opening against the Vanderbilt Commodores in Nashville, the Cats, defensively, were shakier than a hula dancer with a chill and a two game series was dropped by the scores of 10-3 and 7-6. In both games the Cats held the edge in hits, but also a decided advantage in errors; and the bouts were literally tossed away as a total of 17 miscues were charged.

In their next start the Cats made a serious threat to break their losing streak, but errors and spotty fielding in the pinches gave Cincinnati an 8-5 win in a return engagement. It was Captain Phillips who led the batting with three doubles in as many official trips to the plate.



Standing: Asst. Coach Johnson, Graviss, Ellington, Martin, Staker, Cardwell, Rathburn, Robbins, Manager French, Coach Frank Moseley.
Seated: Carnes, Shepherd, Navarre, Captain Phillips, Willoughby, Raine, Tice, Tognocchi, Fritz.

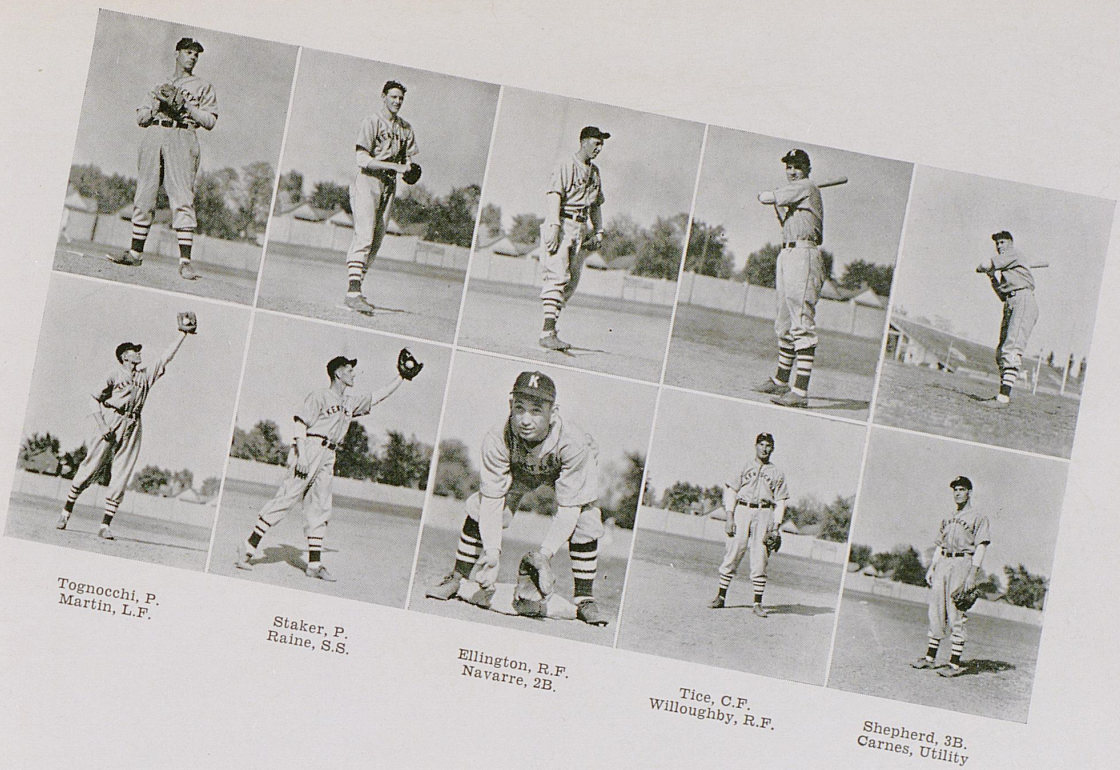

Tognocchi, P.
Martin, L.F.

Staker, P.
Raine, S.S.

Ellington, R.F.
Navarre, 2B.

Tice, C.F.
Willoughby, R.F.

Shepherd, 3B.
Carnes, Utility

Kentucky's first win of the season came when the Cats sprang a batting coup against the Tennessee Volunteers to chalk up an 18-5 riot on Stoll Field. Lincoln Ellington and Carl Staker, pitching for the Cats, kept five Tennessee hits well scattered and were complete masters of the situation as Randall Phillips led the batting with three hits in four turns.

Off to a flying start with five runs in the first inning, Kentucky rolled to its second successive win with an 8-4 decision over the University of Cincinnati in its fifth start. It took the Cats exactly one-third of the first round to discover that Pitcher Jack McClaren had little on the ball except his left hand, and five runs were pushed over before a relief hurler stopped the leak.

The infield jitters played a return engagement as the Cat win streak was nipped with an 11-inning 9-8 loss to the Xavier Musketeers in Cincinnati. A total of seven Kentucky errors more than overcame a 14-12 ead in hits.

Doing another late inning fade-out, Kentucky ran its win streak to two as a home run hitting Eastern team banged out a 6-5 victory in Richmond. The Cats jumped into an early lead, but found the route through the last two inning two rough.

With their hits counting, the Wildcats pulled from their own private depression by sweeping a two-game series from Vanderbilt by scores of 5-4 and 4-2. Kentucky didn't exactly murder the Commodore pitchers in either of the games, but made their bingles count when runners were on the paths. George Tognocchi, fire-baller, went the entire distance in the first game, while Ellington and Staker divided the slab duties in the second contest.

"Erroritis" was again demonstrated in the return game with Eastern, five wild heaves handing the teachers a 5-4 verdict. In their final home appearance of the season, the Cats pounded three Xavier pitchers like a fire house gong and batted out a 24-9 win. Kentucky went after the Musketeers, and a total of 25 hits were collected during the batting picnic. Tognocchi opened for the Cats, but after five innings gave way to Staker, who finished the game. Phillips paced the Kentucky attack with four hits in six trys, including two tripes and a double.

Closing their war-card, the Cats dropped a close 10-8 decision to Tennessee in a Knoxville meeting. Ellington started on the mound for Kentucky, but gave way to Staker after four innings. Tognocchi ended the game after Staker had retired in favor of a pinch hitter in the seventh round.

Awarded letters for their play during the season were Phillips, Eddie Fritz, Wilce Carnes, Joe Shepherd, Joe Raine, Noland Navarre, Charley Martin, Ike Willoughby, Bob Tice, George Tognocchi, Lincoln Ellington, and Carl Staker.

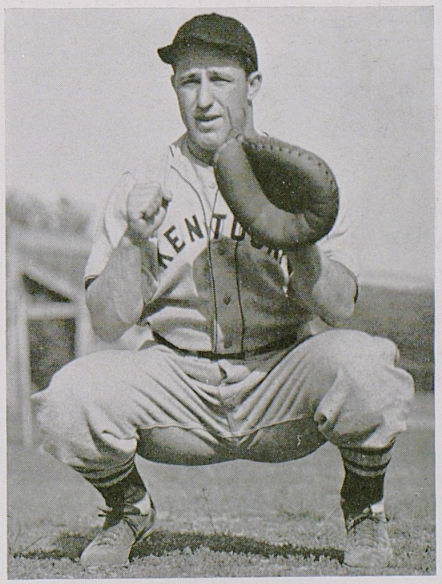

Eddie Fritz, veteran backstop



First row: Montgomery, Durbin, Rankin, Fishback, Batterton, Powers, Hammond, Mgr. Corbin.
Second row: Asst. Coach Crain, D. Doyle, Scott, Leonard, J. Doyle, Haskell, Dunn, Johnson, Hardin, Coach Rupert.
Third row: Combs, Burton, Spears, Vires, Grey, Zoeller, Fifield.

TRACK

By George T. Lamason

Marshalled by Captain Jim Doyle, the 1939 edition of the Wildcat track team, Mentor Joe Rupert's second, came through with a win record that topped even pre-season pipe-dreams. The balance sheet read: three wins, one tie, one loss.

Absence of good weather and adequate indoor practicing facilities can be blamed for the loss to a strong Vanderbilt outfit in the Stoll Field opener, April 22. Cramped by lack of pre-season limbering up, Kentucky was able to bag only five firsts. A total of ten second prizes, however, upped the Cat tally to 55 to Vandy's 62. Joe Hammonds, who took first honors in the broad jump and second in the high, led Kentucky's scoring.

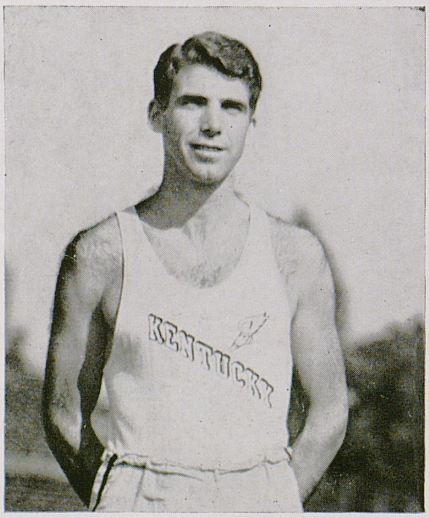

Captain Jim Doyle

Paul Durbin and John Montgomery sent Kentucky into the lead by placing one-two in the mile run. Then Vandy power began to tell and topped the Blue's for the afternoon. Bernard Johnson's close seconds in the 220 and 440 stamped him as the man to watch in both events. Entering the final test, the mile relay, Kentucky was trailing only two points, but the Commodore combination covered the distance in 3:33.1 to take first place and the meet.

The Cats scored their first triumph at the embarrassment of Hanover College April 29 by the lop-sided score of 95-36 in Kentucky's first meet away from home.

Paced by Bob Rankin, who personally accounted for 12 points, the cinder stars added another to their win column by easily rolling over Berea and Georgetown in a triangular meet May 1 on the Stoll Field cinders.

Besides breaking first tape in both the 100 and 220 yard dashes, Rankin added a second in the 220 low hurdles to lead the scoring parade. Kentucky brought home wins in all the running events, but dropped three field contests.

Kentucky's Cats and Tennessee's Vols tied up in a 58½-58½ dead heat on the morning of Derby Day. Each team placed winners in seven events, but the 220 low hurdles, where

Bob Fishback and Tennessee's Warren tied, threw the contest into a deadlock. Kentucky scored sweeps in two events, the broad jump and the mile run, while the Vols took both places in the shot put.

The Blue's opened fast and took the lead as Durbin, who had a perfect mile record during the season, won the mile, and Johnson garnered the 440 yard dash in :52.8. Fishback's win in the high hurdles pushed the Cats' score, but Tennessee took four events to knot the score.

In a meet marred by two disqualifications, Kentucky rounded out the season May 13 with a narrow 71-60 win over the University of Cincinnati Bearcats. One foul was called against each team. Durbin ran wide in the final turn of the half-mile, causing a Cincyman to break stride. In the mile relay a Bearcat thinlie cut in too fast on Captain Doyle, who, as a result, tripped and fell.

Despite the fact that Kentucky placed winners in eight of the fifteen events, Cincinnati kept down the score by a monopoly on second and third places. Jim Hardin high-pointed the Cat squad with firsts in the 100 and 220 yard dashes and a third in the broad jump.



Wildcat Dash Men, Hardin and Johnson.

FRESHMAN TRACK

Although the freshman track team had but two meets, able material was available which has the possibilities of developing into the nucleus of a great varsity team.

At the time of the varsity meet with Berea, the Kittens easily trounced the first year men from Berea. The only other meet of the year was a telegraphic meet with Tennessee. In this meet the results were exchanged by telegraph. Each team competed on its own track, and the score was determined by the differences in the results of the various contests. The Kittens received only one first place in this meet.

Jack Henning, distance man, was high point man of the team. Other outstanding men on the team were Noah Mullins, who did the hundred yard dash in 9:9, Bob Schultz, a high hurdler, and Addison Lee, a quarter miler. Ermal Allen showed ability in the high jump, while Robert Long, a miler, Alex Zechella, low hurdles, and Joe Baker, another quarter miler, added further to the success of the team.

The team was coached by Gene Meyers, freshman football coach. This was his first year as track coach, and he proved to be an able track coach as well as an outstanding football mentor. Much help was given him by the manager, James Murray, who aided in putting the team through practice drills.

Those boys who received their numerals were: Joe Baker, Addison Lee, J. D. Long, William Rice, Bob Schultz, Alex Zachella, Jack Henning, and Manager James Murray.

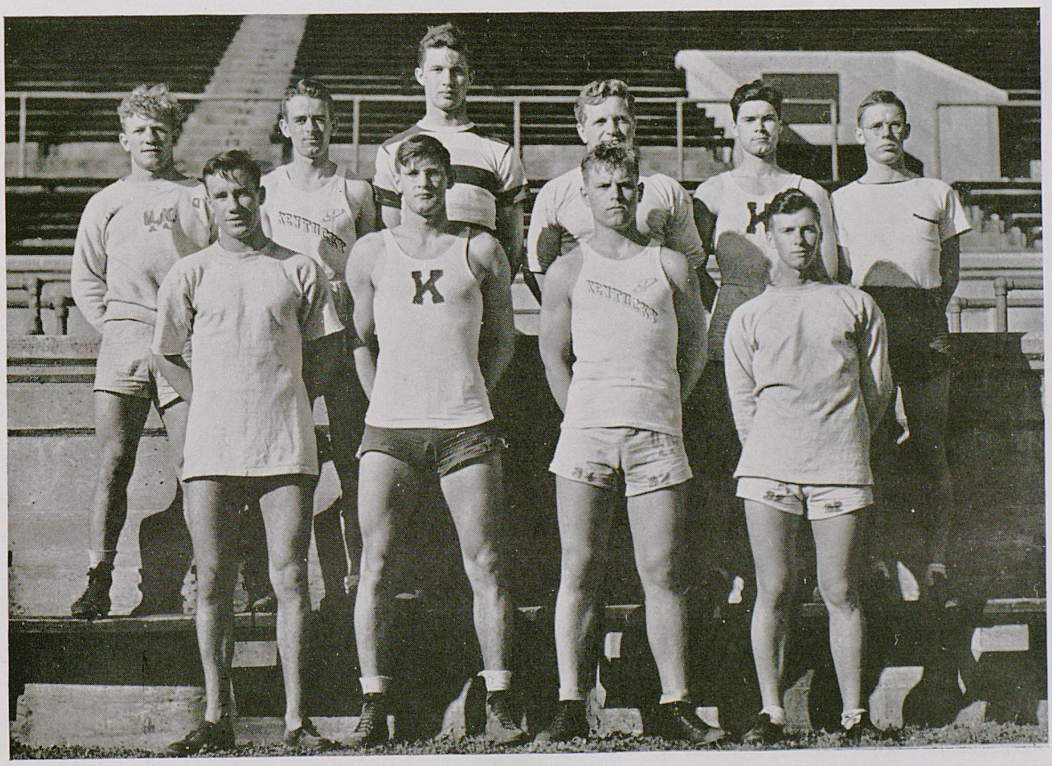

First row: Able, Paar, Wood, Keeling.
Second row: Tucker, Henning, Scholtz, Graban, Kagin, Lee.

TENNIS



Captain David Ragland

With only two lettermen returning from the previous year's squad and faced with a difficult schedule for 1939, the future of the University tennis team appeared very dim. However, when the season's firing had ended, the team had posted a commendable record of six victories, four losses, and one tie.

When Coach H. H. Downing issued the initial call for varsity racket weilders, Bubby Boone and Capt. Dave Ragland were the only regulars reporting. Graduation and failure to re-enter school had riddled the 1938 team roster.

Due to a rainy season which set in at the beginning of the tennis season, the racketeers were forced inside for their practice sessions. The biggest ray of hope shining through these overshadowing clouds was the appearance of Lee Huber from the last year's freshman squad. Huber was a ranking player in the state.

The season opened on April 6 with Michigan State. Due to the poor conditions of the courts here at the University, the matches were moved to Louisville and played inside the Armory there. The Wildcats were unable to hold their own against the powerful invaders and lost eight matches to one, Lee Huber being the only Cat to win a match.

Returning to their home courts, the Wildcats finally received good weather and began to practice in earnest for its first trip south. In their first encounter on their southern jaunt, the Cats met and defeated the Tennessee Volunteers at Knoxville, 6 to 3. This engagement marked the entrance of the Wildcat team into the Southeastern conference race. The next day, the Wildcats were hard pressed to win over a surprisingly hard-fighting Sewanee



Standing: Garrett, Holbrook, Foster, Young, Bristow.
Kneeling: Coach Downing, Huber, Boone, Ragland, Manager Haynes.

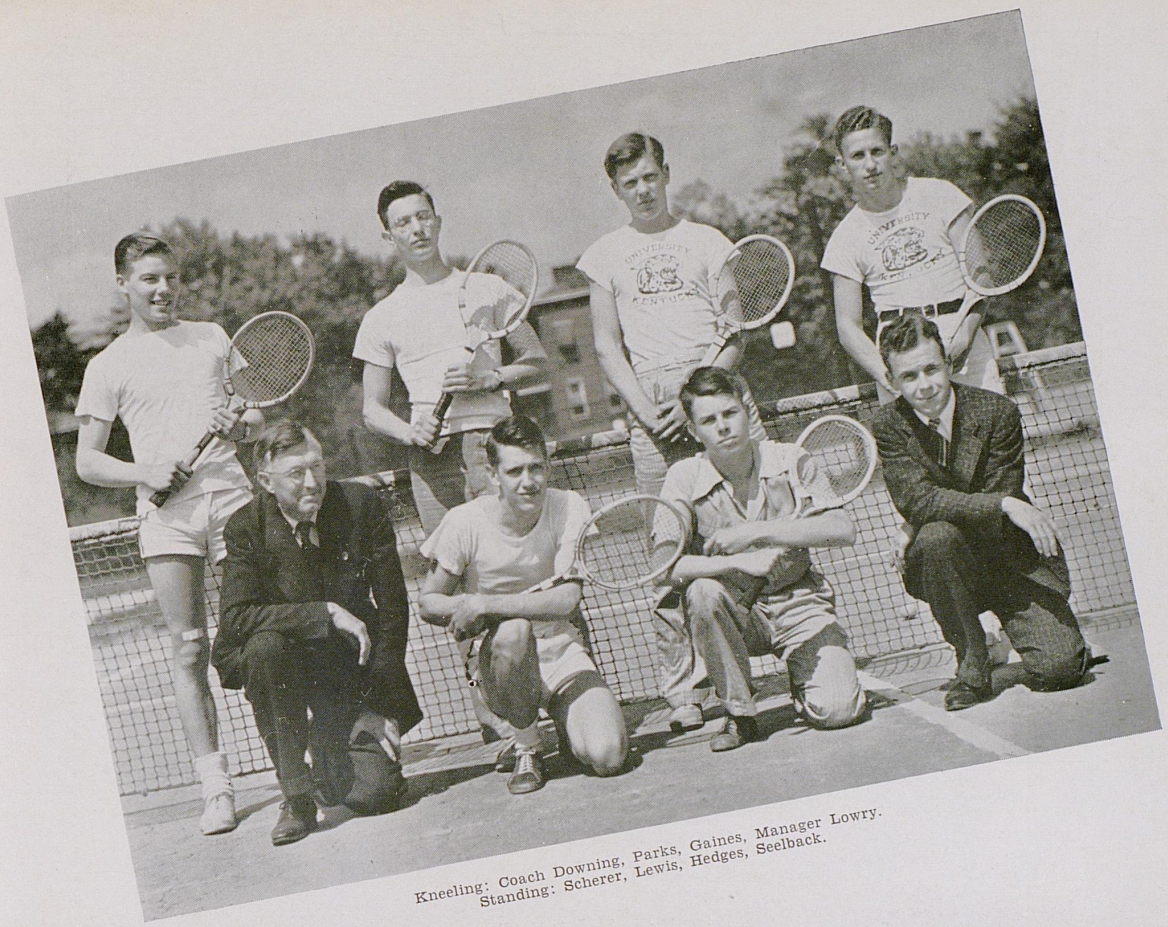

Kneeling: Coach Downing, Parks, Gaines, Manager Lowry.
Standing: Scherer, Lewis, Hedges, Seelback.

team, five matches to four. Then, in their final meet, on their journey south the netters went down to defeat before a strong Georgia Tech team at Atlanta by a count of 7 to 2.

At home against Notre Dame, on April 26, the Cats were tied 4½ to 4½ when rain stopped play. However, the Wildcats upset the strong Big Ten team, Indiana, 6 to 3. On May 2, the team dropped a match to a strong Cincinnati team. The Cats defeated Tennessee, 6 to 3. Then on May 8 at Berea and on May 16 at Lexington, the Wildcats wound up their season with two identical impressive wins by a 9 to 0 count.

At the annual spring banquet, varsity letters were awarded Captain Dave Ragland, Lee Huber, Bubby Boone, Ruel Foster Wilmore Garrett, Jesse Holbrook, J. C. Bristow, Robert Young, and student manager, Louis Haynes. Assistant manager, Crittenden Lowry, received numerals.

FRESHMAN TENNIS

The 1939 freshman tennis team had a successful season, winning three matches and dropping only one. On April 28, the Kittens were hosts to the Pikeville Junior College team and defeated the invaders by a count of 4½ matches to 2½. Then in a return match, on May 13, the Kittens showed even more strength in winning, 6 to 1.

Four days later, a strong team from the Kentucky Military Institute challenged the Kittens on the Rose street courts. When the day's firing had ceased, the Kittens were on top by a score of 4 to 3. For their final engagement of the season, the frosh journeyed to the K. M. I. courts where they suffered their only setback by a count of 4½ to 2½.

Several of the freshman netters showed marked ability and may prove valuable assets to the varsity squad this year. Numerals were awarded Lee Scherer, Grant Lewis, William Hedges, and Heinz Seelback. Other members of the squad included Jack Gaines, Frank Parks, and Claude Hall.

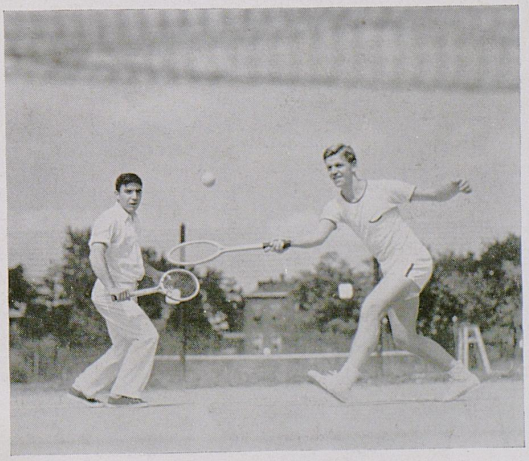

Ace doubles team, Ragland and Huber.



Front Row: Bennett, Thaxton, Adams, Captain; Plummer.
Back Row: Jack Mohney, Assistant Coach; Gough, Triplett, Yunker, S. A. Boles, Coach.

GOLF

By L. T. IGLEHART

Coach "Daddy" Boles' 1939 golf team found that the third time is charm—but for the opposing team.

Hoping to avenge the previous year's defeat in the state tourney, the Wildcat divot-diggers stroked to a season's record of six wins and two losses. Twice they downed the University of Louisville's defending champions. Then, in the Kentucky Intercollegiate Tournament, they met the titalists for the third time—and their Waterloo, even though by a narrow margin.

The season opened inauspiciously on the Ashland club course with a defeat ministered principally by Cincinnati's Captain Jack Wood. Captain Bill Adams and Bob Thaxton played superior games, but could only help Kentucky gain five points to the opponents' 16.



Milt Yunker sinks a putt

Next on the schedule was Louisville where Captain Adams teamed with Milton Yunker to gain a last-minute victory by two points. Clinging to the two-point margin, Kentucky managed to tally in the win column. Granville Clark, Jack Gough, Yunker, and Captain Adams combined to put a sting in the defeat.

In Cincinnati a few days later the Musketeers of Xavier were able to garner only ½ point as compared with the Wildcats' 17½. Thaxton led the scoring, followed closely by Yunker, Gough, and Donald Bennett. On the next day, the University of Cincinnati again trounced the Wildcats by a smaller margin, however, than earlier in the season.

Louisville was beaten for the second time the following week and the University putters left for Knoxville to face the Volunteers again. Yunker once more led an improved Kentucky team in winning, 14½ to 6½. Shortly after returning to Lexington, the season was ended with a second victory over Xavier.

With only the intercollegiate meet left on their schedule, the Wildcats journeyed to Louisville. There, the University of Louisville snapped back from two previous defeats to take the tournament and retain the state crown. The season was officially ended at the spring sports banquet where Adams, Yunker, Clark, Thaxton, Bennett, Gough and Austin Triplett were awarded letters. Granville Clark was elected captain and Milton Yunker, alternate captain, for the 1940 season.

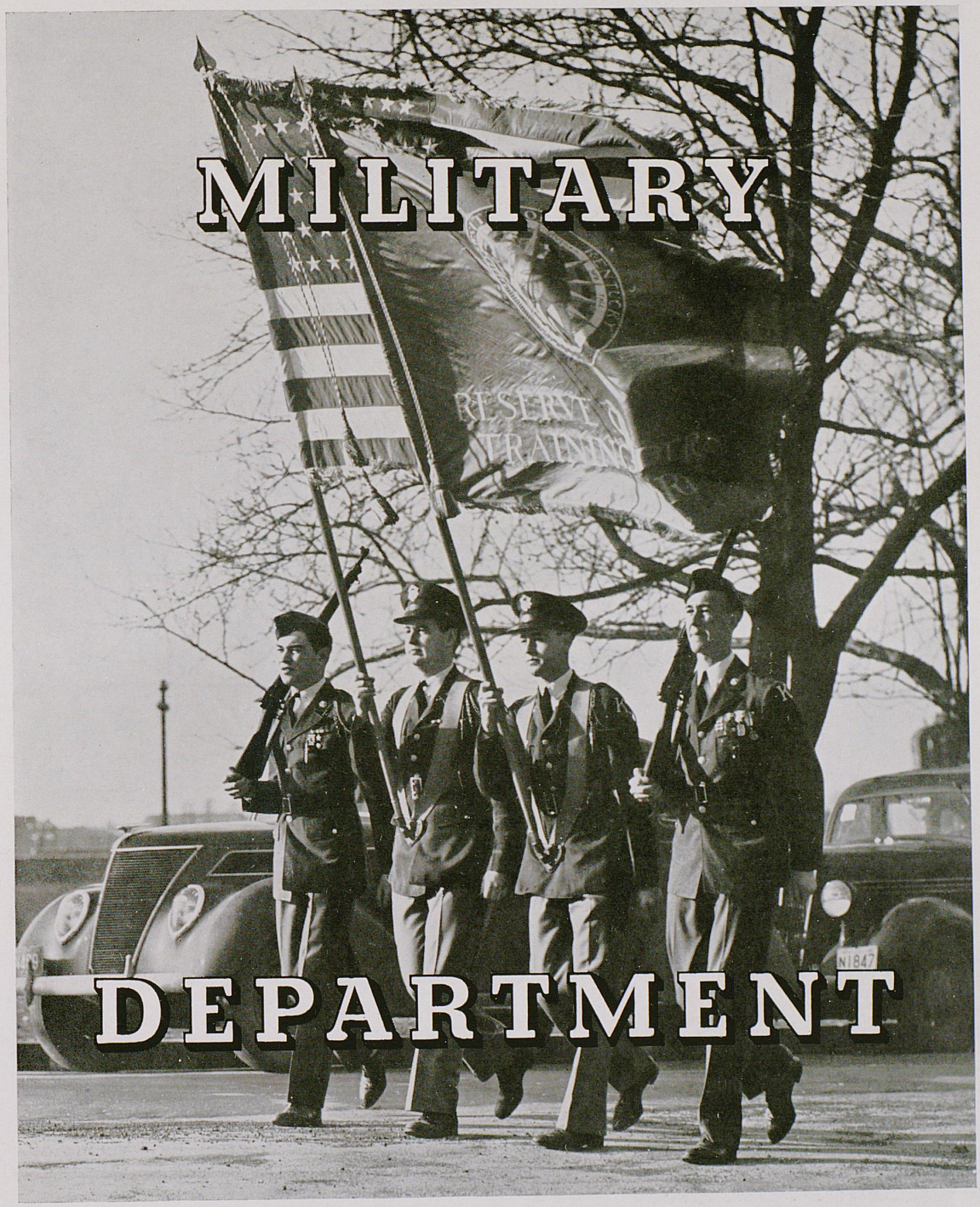
MILITARY
DEPARTMENT

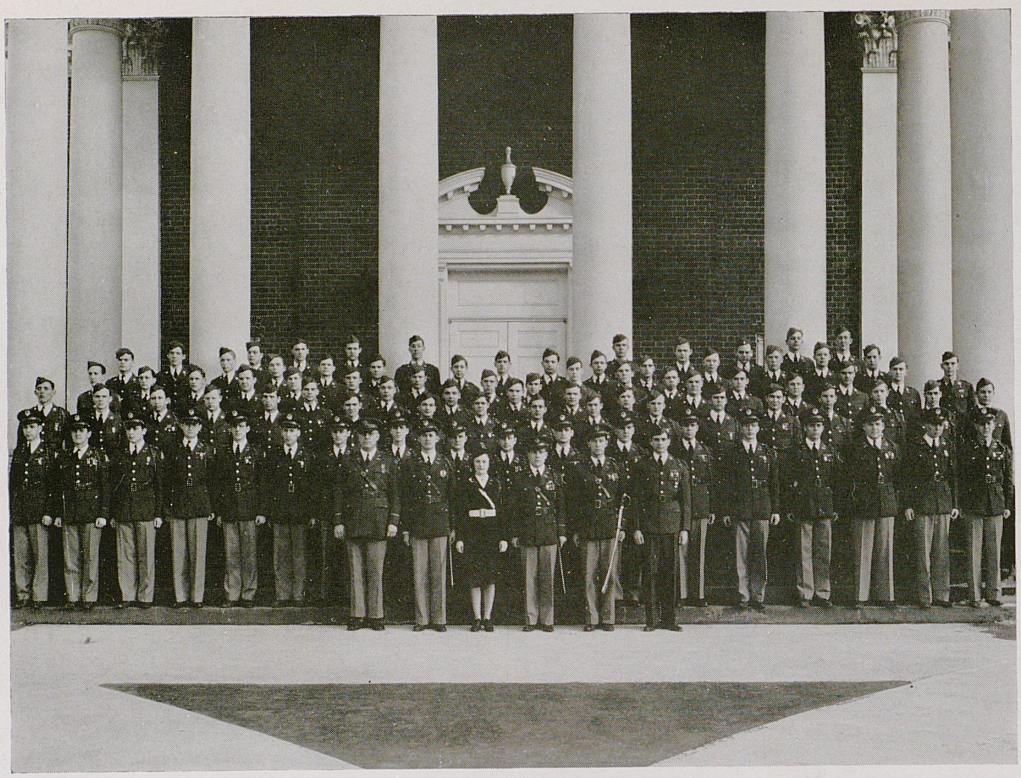

PERSHING RIFLES

Pershing Rifles, national basic military honorary, was founded at the University of Nebraska in 1894 by Gen. John J. Pershing. Its foremost aims are to promote good citizenship, military efficiency, and a competitive spirit among the leading universities of the nation.

George A. Knight chapter, named in honor of its founder, Warrant Officer George A. Knight, was established on the University campus in 1931 as Company C-1. The company boasts a record which is the envy of every unit in the country, having won seven out of eight regimental competitions and finishing a close second in 1938. Lieut. Col. Howard Donnelly, P. M. S. & T., in his second year as adviser of the unit, is assisting the drill team in every way possible in order to continue its fine record. Major William S. Barrett, drill master, is after his second consecutive victory. Miss Mary Louise Weisenberger, Chi Omega, is sponsor.

OFFICERS

JAMES O. BELL . . *Captain*
ROBERT SCOTT *First Lieutenant*
J. P. ROSE . *Second Lieutenant*
W. J. DRUMMY *Second Lieutenant*
A. J. SPARE . . *First Sergeant*



Bell Scott Drummy Rose

SCABBARD AND BLADE

NATIONAL HONORARY MILITARY ORGANIZATION

D COMPANY, FOURTH REGIMENT

Founded at University of Wisconsin in 1904
Installed on campus in 1925

PURPOSE

"Believing that military service is an obligation of citizenship and that greater opportunities afforded college men for the study of military science place upon them certain responsibilities as citizens, we, cadet officers in various colleges and universities conferring baccalaureate degrees do form this Society and adopt this constitution in order to unite in closer relationship the military departments of American universities and colleges; to preserve and develop the essential qualities of good and efficient officers; to prepare ourselves as educated men to take a more active part and to have a greater influence in the military affairs of the communities in which we may reside; and above all to spread intelligent information concerning the military requirements of
—Preamble of the constitution of the National Society of Scabbard and Blade.

FACULTY ADVISER

Lieutenant Colonel Howard Donnelly

MEMBERS IN FACULTY

Major Eugene E. Morrow — Major A. W. S. Sanders — Major W. S. Barrett

OFFICERS

LLOYD B. RAMSEY . . . . . *Captain*
FRANK B. ROBERTS . . . . . *First Lieutenant*
LOGAN CALDWELL . . . . . *Second Lieutenant*
JOHN C. TUTTLE . . . . . *First Sergeant*

MEMBERS

Charles Aitkin
Harry Alexander
Virgil Beasley
James O. Bell
John C. Bode
Thomson Bryant
Joe Burnette
Logan Caldwell
W. G. Coblin
Elbert L.Cooper
Harry Denham
Robert Dickerson
William Drummy
Fred J. Fischer
Harry Gordon
Joseph Greenwell
Marshall Guthrie
Robert Hansen
Albert Hoskins
Roger Lyons
Robert McGill
John Mylor
P. T. Porterfield
Lloyd B. Ramsey
Frank Roberts
Austin Triplett
William L. Tudor
John C. Tuttle
Harris Walker
James Wine



Aitkin — Hoskins, Roberts — Drummy, Coblin, Gordon — Tuttle, Bell, Mylor, Alexander — Ramsey, Tudor, Fischer, Lyons — Wine, Burnette, Greenwell — Bode, Bryant — Caldwell

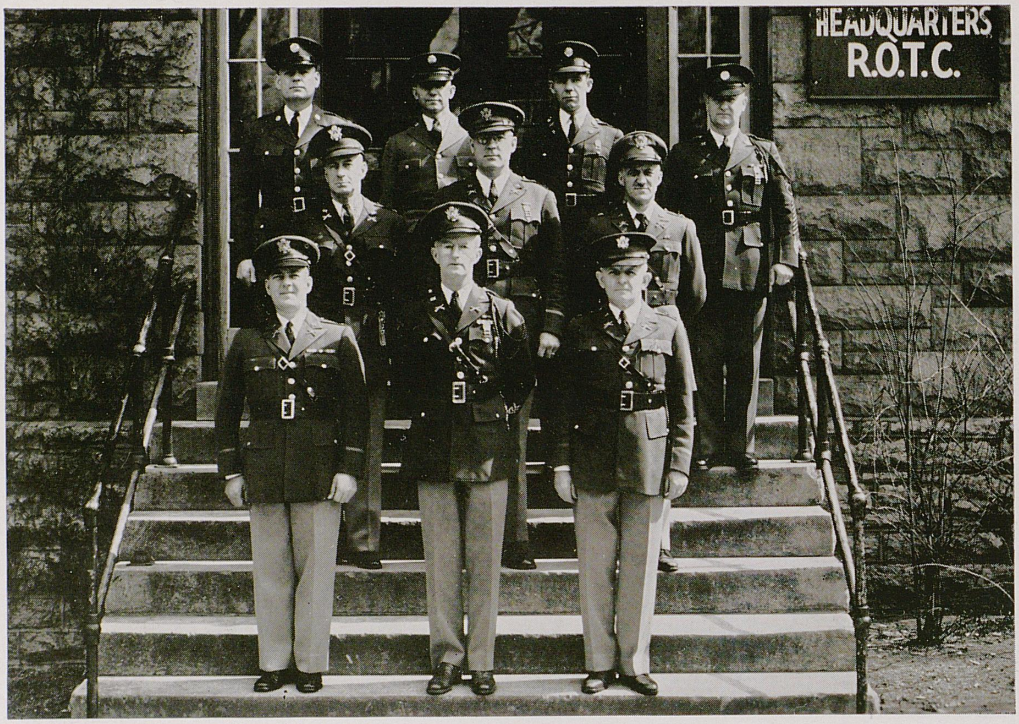

First row: Major Irvine C. Scudder, Lieut. Col. Howard Donnelly, Major E. E. Morrow.
Second row: Majors George Randolph, W. S. Barrett, A. R. C. Sanders
Third row: Sergeants Hoy, Short, Draper, Perkins.

R. O. T. C.

The four year course in Military Science and Tactics at the University, including at present more than 1300 cadets, is divided into two parts: the basic course of two years, which is required of every physically fit male student and the advanced course of two years. The advanced course cadets are recommended by their instructors as outstanding in basic military training and are chosen by the regular staff officers. At the completion of the prescribed four year's work, including a six weeks' summer camp at Fort Knox, these cadets are commissioned second lieutenants in the Officers' Reserve Corps of the United States Army.

The University regiment is comprised of three infantry battalions, each including three companies. Activities within the department include Pershing Rifles, honorary basic military fraternity; Scabbard and Blade, honorary advanced course fraternity; the varsity and R. O. T. C. rifle teams; and girls' drill and rifle teams. The Military Department annually sponsors regimental and battalion parades, which culminate in the May field day exercises, during which the senior cadets receive their commissions.

The destiny of the R. O. T. C. at the University of Kentucky is guided by Lieutenant Colonel Howard Donnelly, Infantry, Professor of Military Science and Tactics. Col. Donnelly was graduated from West Point in the class of 1915. He served in Mexico with General Pershing in the Villa Expedition of 1916. With the coming of the World War, he spent three years, 1917-18-19, on the other side of the Atlantic, first in France, and then with the Second Division, American Expeditionary Forces, in the occupation of Germany. While in France he received a citation for action rendered and was awarded the French fourragere in the colors of Croix de Guerre.

The years 1922 through 1925 were spent as an instructor with the Officers' Reserve Corps, New York City. While in New York, he was awarded a degree, Doctor of Jurisprudence, from New York University. After serving in New York, he attended the Infantry School, Fort Benning, Georgia, and was graduated in 1926. After being graduated in 1927 from the General Staff School, Fort Leavenworth, Kansas. Colonel Donnelly instructed the New York National Guard from 1928 through 1932. In 1933 he became District Commander of the Indiana CCC Camps and served in that capacity for two years. Then came three years' service in the Hawaiian Islands, 1935-1938; and finally after being returned to the United States, he was named Commandant of Cadets at the University of Kentucky. This is the second year that he has served in that capacity.



Front: Jean Marie McConnell, Major; Peg Tallman, Major; Dorothy Anne Young, Colonel; Peggy Denny, Major.
Second Row: Captain Adjutants Jane Baynham, Mary Louise Weisenberger.
Third Row: Captains Louise Ewan, Martha Jane Rich, Mary Bryson, Mary Conant.
Fourth Row: Captains Elinor Rounsavall, Betty Roberts, Margaret Abel, Margaret Trent.

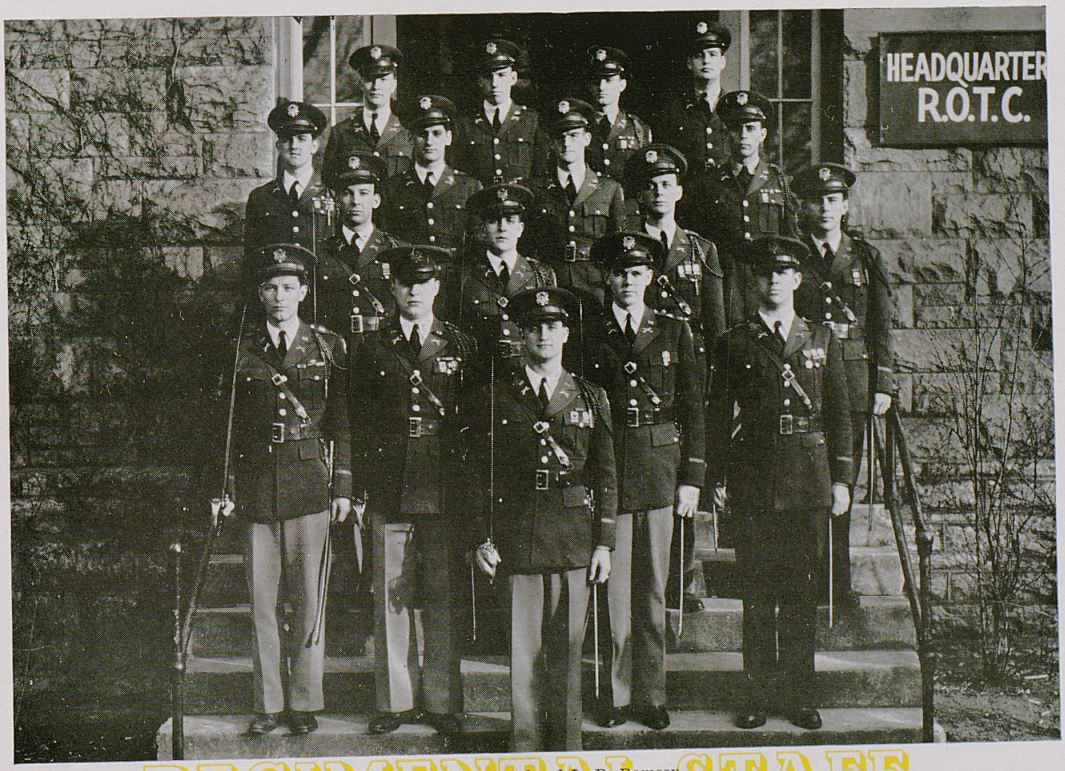

Front: Cadet Colonel L. B. Ramsey.
Second Row: Cadet Lt. Colonels W. J. Drummy, R. T. Scott, L. T. Rouse, T. W. Spickard.
Third Row: Cadet Cap't. G. P. Carter, Cadet Majors J. O. Bell, R. T. Sweeney, Cadet Cap't. J. C. Bode.
Fourth Row: Cadet Sgt's, Curtis, Combs, Hickey, Robards
Fifth Row: Cadet Sgt's., Lawrence, Butler, Gaines, Courtney.



COMPANY A

Front: Cadet Captain R. L. Dickerson.
First Row: Cadet Lieutenants Hopewell, H. Smith, Fox, McEuen.
Second Row: Cadet Lieutenants Williams, Beasley, B. Brown, H. Brown
Third Row: Cadet Sergeants Horn, Graviss, Maloney, Bryson.
Fourth Row: Cadet Sergeants Marshall, Hood, Fain.



COMPANY B

Front: Cadet Captain E. L. Snapp.
Second Row: Cadet Lieutenants Van Sant, Hansen, Mackey
Third Row: Cadet Lieutenants Porterfield, Taylor, Alexander, Hamilton.
Fourth Row: Cadet Sergeants Johnson, Allen, Goldenberg, Threlkeld.
Fifth Row: Cadet Sergeants Green, Routt, Cheniae, Coons.



COMPANY C

Front: Cadet Captain J. W. Bailey.
Second Row: Cadet Lieutenants Caldwell, Tanner.
Third Row: Cadet Lieutenants Randall, Prichard, Downey, Naff.
Fourth Row: Cadet Sergeants Stephenson, Johnson, Reiss, Alverson, Hays.
Fifth Row: Cadet Sergeants Kendall, Downey.



COMPANY E

Front: Cadet Captain F. B. Roberts.
Second Row: Cadet Lieutenants McConnell, McGill, Couty, Cooper.
Third Row: Cadet Lieutenants Rose, Terrell, Hoskins, Muncey, Davis.
Fourth Row: Cadet Sergeants Montondo, Montgomery, Harney, Cogdill.
Fifth Row: Cadet Sergeants Burton, French, Barrickman.



COMPANY F

Front: Cadet Captain W. A. Broughman.
Second Row: Cadet Lieutenants Abbott, Cavise, Fischer, Wine.
Third Row: Cadet Sergeants R. Brown, Horn, Campbell, Davis, Sellers.
Fourth Row: Cadet Sergeants Cole, Lewis, Bairlein, Vice.



COMPANY G

Front: Cadet Captain C. G. Kissel.
Second Row: Cadet Lieutenants Gay, Heck, Goodpaster, H. Malone.
Third Row: Cadet Lieutenants Wilson, Thompson, Penna.
Fourth Row: Cadet Sergeants Brown, Price, Little, Dunn.



COMPANY I

Front: Cadet Captain W. L. Tudor.
Second Row: Cadet Lieutenants Lanum, Henshaw, Duty, Mylor.
Third Row: Cadet Lieutenants Knight, Hammersley, G. Coblin.
Fourth Row: Cadet Sergeants Mullis, Survant, W. Coblin, Brown, Bonta.
Fifth Row: Cadet Sergeants Lyons, Reid, Hauge, Swope, Blue, Robards.
Sixth Row: Cadet Sergeants Scovill, Metcalf, Hill, Kennedy.



COMPANY K

Front: Cadet Captain R. L. Lyons.
Second Row: Cadet Lieutenants Guthrie, Miller.
Third Row: Cadet Lieutenants Riley, Cardwell, Greenwell, Denham.
Fourth Row: Cadet Sergeants Losch, Cook, Kittinger, Cloud.
Fifth Row: Cadet Sergeants Pifield, Boughton, McCarthy, Drake, Robinson.
Sixth Row: Cadet Sergeants Russell, Campbell, Hislop, Gilliam, Hatfield.



COMPANY L

Front: Cadet Captain D. K. Blythe.
Second Row: Cadet Lieutenants Walker, Tuttle.
Third Row: Cadet Lieutenants Gordon, Doerr, Marsh, Boggs.
Fourth Row: Cadet Sergeants Jackson, Cave, Wood, Johnston, Rasnick, Sellers.

THE SENIORS



CLASS OF 1940



W. D. FUNKHOUSER
Dean of the Graduate School

COLLEGE OF COMMERCE





EDWARD WIEST, *Dean*

MISS JANE EARLE MIDDLETON, *Secretary*

C O M M E R C E

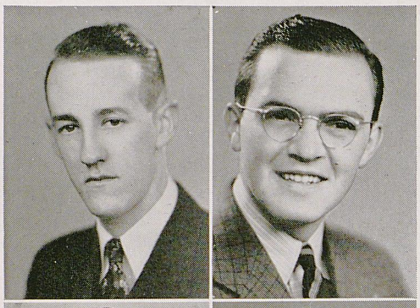

CLIFFORD B. AMOS
Pikeville
Y. M. C. A.; Spanish Club; White Mathematic Club

WILLIAM H. BECK
Pi Kappa Alpha
Lexington
Y. M. C. A.



WILLIAM CLAY BERTRAM
Phi Sigma Kappa
Vanceburg
Freshman Basketball; Treasurer and President Phi Sigma Kappa

CATHERINE BERTRAND
Ontonagon, Michigan

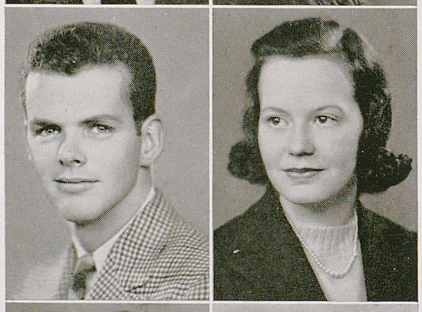

ARTHUR JAMES BICKNELL, JR.
Phi Kappa Tau
Fitchburg, Massachusetts
Senior Basketball Manager; Y. M. C. A.; Pitkin Club; Intramural Sports; "K" Club; Guignol

SARA ROBERTSON BIGGS
Delta Delta Delta
Henderson
Junior Prom Queen; Y. W. C. A.; Committee of 240; Vice-President Delta Delta Delta

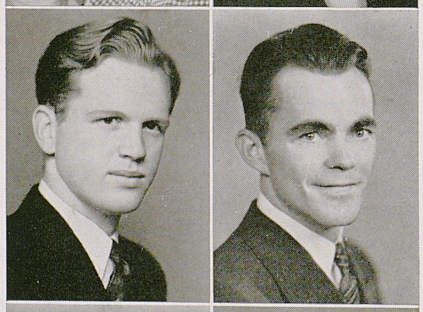

JOHN BOLES
Phi Kappa Tau
Lexington
Keys; Interfraternity Council; Football; Beta Gamma Sigma

GREY W. BOWEN
Hornell, New York
Golf Team; Bicycle Club



LEE A. BOWLING, JR.
Lambda Chi Alpha
Harlan
Guignol; Secretary, Social and Ritualistic Chairman of Lambda Chi Alpha

ROSA LENA BRUMFIELD
Nicholasville
Y. W. C. A.; Dutch Lunch Club

C O M M E R C E



LAURIE CANNON
Kappa Kappa Gamma
Versailles
Y. W. C. A.; Catholic Club; Dutch Lunch Club



WILLIAM T. CARL
Sigma Chi
Youngstown, Ohio



JOSEPHINE CASSADY
Coal Run
Y. W. C. A.



JAMES ROGER CAUDILL
Sigma Chi
Morehead

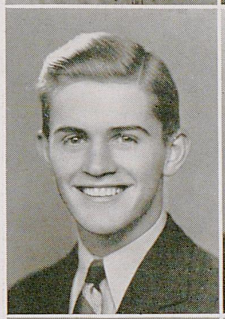

ELWOOD N. CHAMBERS
Alpha Tau Omega
Hagerhill
Boxing Team



JOHN R. CLARK
Alpha Tau Omega
Paris
University Band; German Club; Catholic Club



JOHN H. CLARKE, JR.
Sigma Alpha Epsilon
Maysville
Committee of 240; Men's Glee Club; Interfraternity Council; Patterson Literary Society; Student Union Board; Freshman Advisory Committee; Beta Gamma Sigma; Omicron Delta Kappa



EMILY CLAY
Alpha Xi Delta
Crittenden
Y. W. C. A.; Suky; Pan-Hellenic; President and Treasurer Alpha Xi Delta

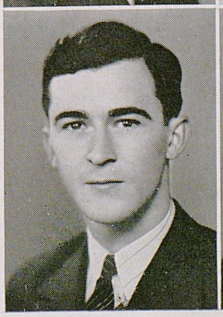

OWSLEY STANLEY COMBS
Manchester
Beta Gamma Sigma; Committee of 240

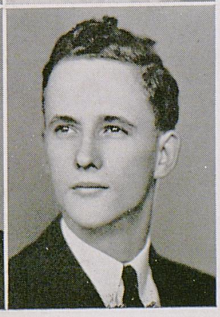

CHARLES COTTRELL
Stamping Ground

C O M M E R C E

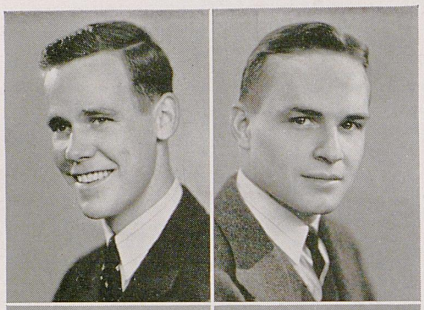

BILLY CRUTCHER
Frankfort
University Band; Intramural Sports

J. D. DAVIS
Delta Tau Delta
Hazard
President Delta Tau Delta; Pershing Rifles; Interfraternity Council; Kentuckian Staff



JEROME HORNER DAY
Delta Tau Delta
Lexington

MAY CHRISTIAN DEDMAN
Kappa Delta
McIntosh, Florida
Y. W. C. A.; W. A. A.



ROBERT LOUIS DICKERSON
Lexington
Pershing Rifles; Scabbard and Blade; Y. M. C. A.; Catholic Club

A. S. DORSEY
Phi Sigma Kappa
Bellevue
President and Treasurer Phi Sigma Kappa; Treasurer Interfraternity Council

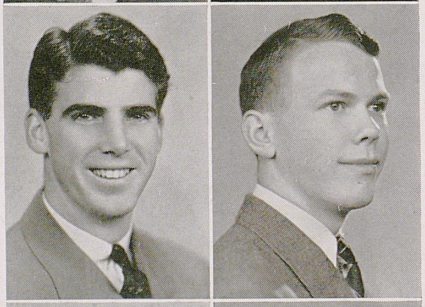

JIM F. DOYLE
Sigma Alpha Epsilon
Montclair, New Jersey

JACK DuPUY
Lambda Chi Alpha
Pikeville
Beta Gamma Sigma

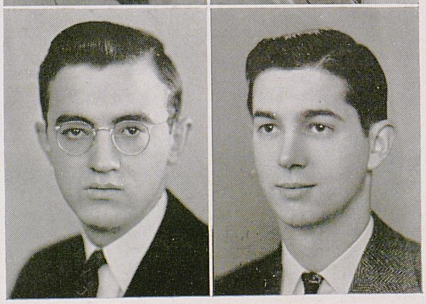

EDWARD EWEN
Lambda Chi Alpha
Charleston, West Virginia

VINCENT FANELLI
Phi Kappa Tau
Anchorage
Lamp and Cross; Student Union Board

C O M M E R C E



CLINTON H. GERNERT
Louisville
Freshman Advisory Committee

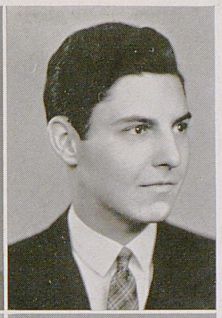

JOHN ROBERT GILLIG
Kappa Alpha
Lexington



HARRY GORDON
Harrodsburg
Scabbard and Blade

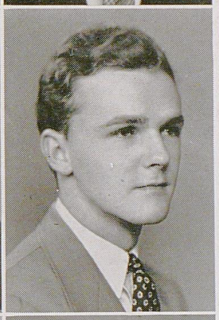

JOHN HAGAN GOUGH
Kappa Alpha
Lexington
Golf Team; Catholic Club



RAYMOND GUY
Alpha Sigma Phi
Lexington

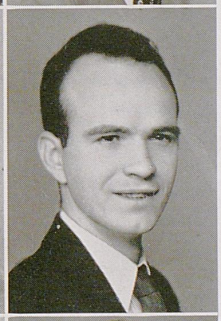

EDWARD ELLIS HALE
Blue River



RALPH EDWARD HAMERSLEY
Lexington
Assistant Football Manager; Pitkin Club; Fencing Team

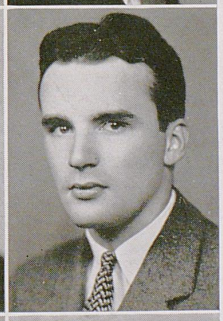

ROBERT M. HANSEN
Phi Delta Theta
St. Paul, Minnesota
Pershing Rifles; Scabbard and Blade



RAWLEIGH K. HART
Kappa Alpha
Flemingsburg



LUN F. HERNDON
Pi Kappa Alpha
Georgetown
Keys; Secretary Pi Kappa Alpha

C O M M E R C E

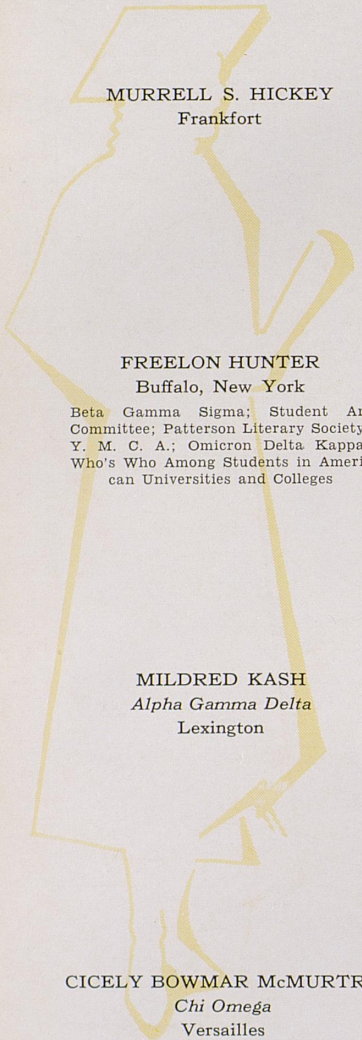

MURRELL S. HICKEY
Frankfort



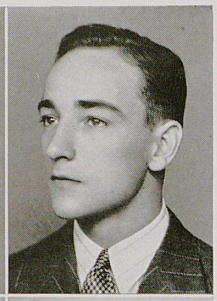

SAM W. HOLSCLAW, JR.
Lexington
Intramural Sports

FREELON HUNTER
Buffalo, New York
Beta Gamma Sigma; Student Art Committee; Patterson Literary Society; Y. M. C. A.; Omicron Delta Kappa; Who's Who Among Students in American Universities and Colleges

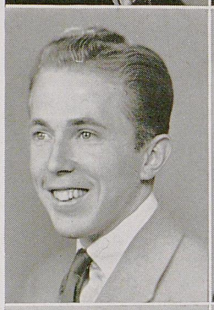

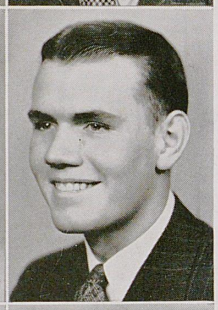

CLIFTON POWELL JOHNSON
Lambda Chi Alpha
Madisonville
President and Treasurer Lambda Chi Alpha; Omicron Delta Kappa; Lamp and Cross; Treasurer Lances; Vice-President Keys; Guignol; Patterson Literary Society; Interfraternity Council; Glee Club; Student Union House Committee; Pan-Politikon; Freshman Advisory Committee; Phi Mu Alpha; Treasurer Student Government

MILDRED KASH
Alpha Gamma Delta
Lexington



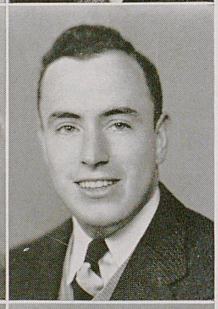

THOMAS McCANN
Pi Kappa Alpha
Georgetown
Keys; Pershing Rifles; Catholic Club

CICELY BOWMAR McMURTRY
Chi Omega
Versailles



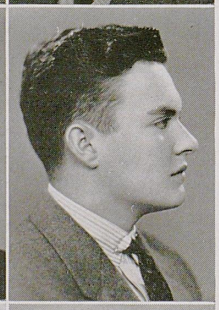

H. ELMO MACKEY
Allensville

JAMES ROBERT MAXEDON
Lexington
Men's Glee Club





JOHN R. MEREDITH
Delta Tau Delta
Ceredo-Kenova, West Virginia

C O M M E R C E

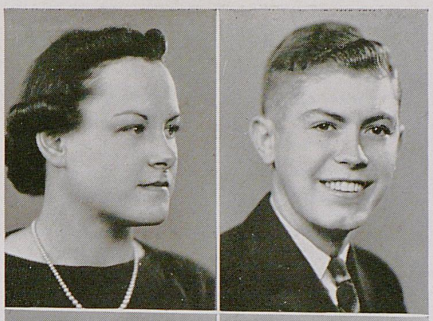

KATHLEEN MILLER
Vortex

WILLIAM G. MOORE
Delta Tau Delta
Richmond



ELMER C. MULLEN
Alpha Tau Omega
Lexington
Scabbard and Blade; Pershing Rifles

JOHN TEE MUNCEY
Phi Kappa Tau
Lexington
Advanced Military

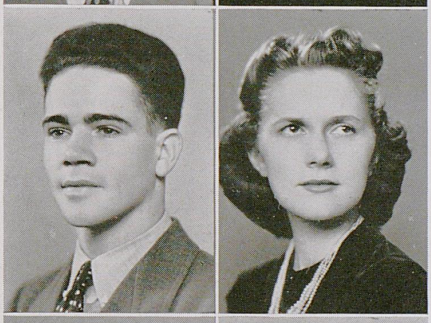

ROBERT CORNELIUS NASH
Sigma Alpha Epsilon
Lexington
Kentuckian Staff; Beta Gamma Sigma; Vice - President Student Government; Representative First Year Law Class; President Commerce Employment Association

DOROTHY JANE NEAL
Lexington
Y. W. C. A.; Student Union House Committee; Dutch Lunch Club



ALEX PARDA, JR.
Delta Chi
New Britain, Connecticut
Football; "K" Club

PHILIP T. PORTERFIELD, JR.
Delta Tau Delta
Charlestown, West Virginia



ARTHUR V. PERKINS
Sigma Phi Epsilon
Cincinnati, Ohio
President Sigma Phi Epsilon; Interfraternity Council

FRANK BRYANT ROBERTS
Sigma Alpha Epsilon
Lexington
Keys; Swimming Team; Pershing Rifles; Freshman Advisory Committee; Scabbard and Blade

C O M M E R C E

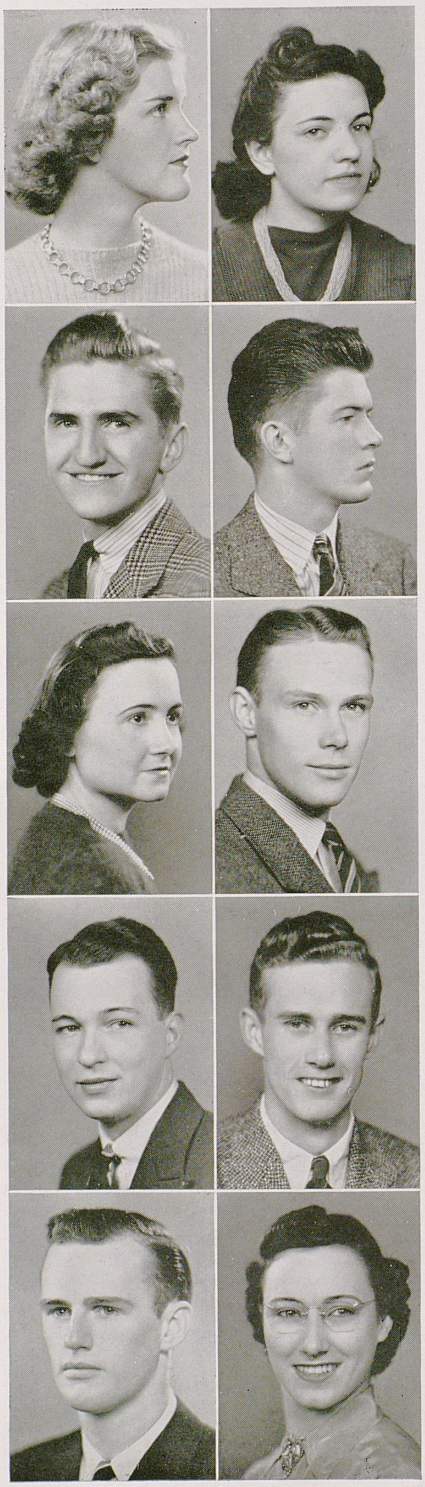

SHELLA SCOTT ROBERTSON
Delta Delta Delta
Bethel
Y. W. C. A.; Pi Sigma Alpha

ESTHER ROSEN
Winchester
Dutch Lunch Club; A. W. S.; Beta Gamma Sigma

TOM RUSK
Phi Kappa Tau
Covington
SuKy; Social Chairman Phi Kappa Tau

EMORY BEAMIS SAMUELS
Kappa Sigma
Cox's Creek
Freshman Track Team; Intramural Manager

ALICE EUGENIA SANDERS
Frankfort
Senior Forum; Y. W. C. A.; A. W. S.

JOHN PHILIP SAUL
Tiffin, Ohio

BOB SCOTT
Lambda Chi Alpha
Lexington
1st Lieut. Pershing Rifles; Confederate Squad; Lieut.-Col. R. O. T. C.; Vice-President Lambda Chi Alpha; Lafayette Hotel Military Trophy; Military Silver Star

JOE D. SEED
Owensboro

FRANK SHIPE
Kappa Sigma
Phillipsburg, New Jersey
President Kappa Sigma; Interfraternity Council

VIVIAN SMITH
Hodgenville
Y. W. C. A.

C O M M E R C E



ELBRIDGE L. SNAPP
Pi Kappa Alpha
Lexington
Lances; Beta Gamma Sigma; Secretary, Rush Captain and Pledge Master Pi Kappa Alpha



HENRY NOEL SPENCER
Pi Kappa Alpha
Flemingsburg



JAMES DEAN SPRATT
Phi Delta Theta
Mt. Sterling

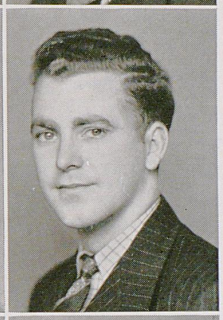

ALBERT DONALD STEVENS
Lexington

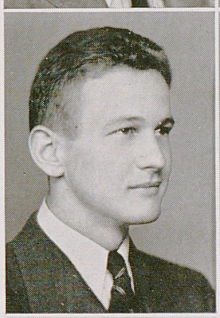

WILLIAM STEWART
Flat Lick



CAROLYN JANET STIDHAM
Beattyville
Y. W. C. A.; Baptist Student Union; Independent Association



S. PAUL TAYLOR
Phi Kappa Tau
Covington



LAVADA THOMPSON
Horse Cave
Y. W. C. A.; Women's Rifle Team



WILLIAM LEWIS TUDOR
Delta Tau Delta
Lexington
Y. M. C. A. Freshman Club; Radio Staff; Pershing Rifles; Lances; Promotion Manager Guignol Theatre; Assistant Editor 1938 Kentuckian; Scabbard and Blade; Managing Editor 1939 Kentuckian; Captain R. O. T. C.; President Men's Student Council; Board of Student Publications; McVey Election Board; Omicron Delta Kappa; Who's Who Among Students in American Universities and Colleges; Editor-in-Chief 1940 Kentuckian



JOHN C. TUTTLE
Kappa Alpha
Lexington
Scabbard and Blade; Keys

C O M M E R C E



GUY WAINSCOTT
Frankfort

HARRIS C. WALKER
Sigma Alpha Epsilon
Maysville

VIRGINIA LOUISE WARING
Russell
Guignol; Y. W. C. A.; W. A. A.; Committee of 240

J. HOWARD WATTERS
Louisville
Y. M. C. A. Senior Cabinet; Pitkin Club

ROY FRANKLIN WILLIAMS
Alpha Tau Omega
Lexington

JOHN G. WOMACK
Kappa Sigma
Grayson

C O M M E R C E

ERNEST A. ABRAMSON, Louisville

W. TUTHILL BAYLEY, Louisville

ELLIOTT B. BEARD, Shelbyville

WILBUR BISHOP, Louisville

WICKCLIFFE BOGGS, Nicholasville

J. C. BRISTOW, Owensboro

RUSSELL F. CALVERT, Chelvan, W. Va.

JAMES E. D'AMELIO, Schenectady, N. Y.

FRANK ELLIS, California, Ky.

STEVE FEATHERSTON, Lexington

JOHN H. FUDOLD, Paris

P. E. GOODWIN, Millville, N. J.

ARCH W. HAMILTON, Lexington

JOHN W. HENSHAW, Henshaw

VELMER HOPPER, Corbin

RALPH JACKOWSKI, Anderson, Ill.

WILLIAM JUETT, Wickliffe

ROSALIE KOONZ, Lexington

ESTILL ELLIS LYONS, Lexington

JAMES McCONNELL, Lexington

WILLIAM FRANKLIN MORELL, Prestonsburg

JOHN M. PARSONS, Berwind, W. Va.

GERTIE EMMA PAYNE, Lexington

ANN VICTORIA PHILLIPS, Lexington

MARY JANE POTTER, Lexington

PORTER ROSS, Catlettsburg

ALVIN ROYALTY, Lexington

MARY ORTEL SHEEHAN, Greendale

CHARLES V. SHIPLEY, Cecilia

CHARLES H. SMITH, Lexington

JAMES ALBERT SUTHERLAND, Bloomfield

JOHN BRUCE SULLIVAN, Kingsport, Tenn.

JOE WALLER VANAMAN, Lexington

ARNOLD C. WATSON, Somerset

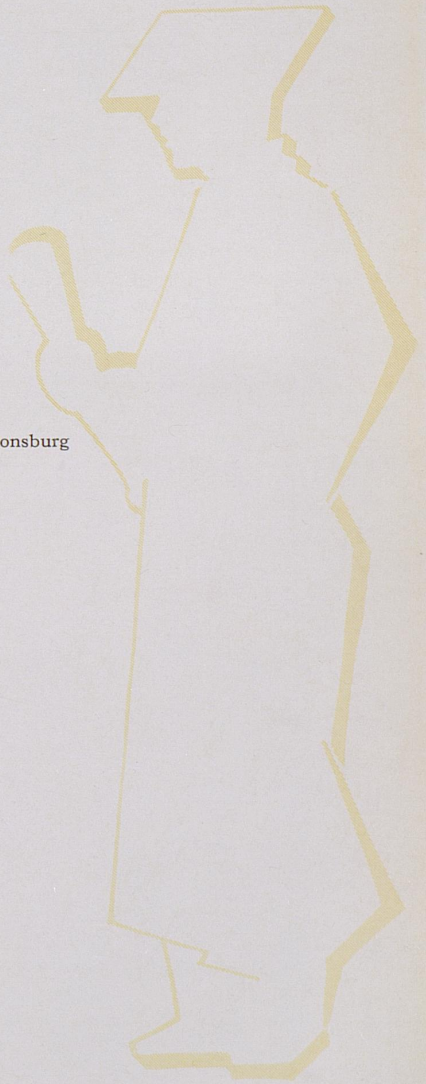



Springtime in the Bluegrass

COLLEGE OF ARTS AND SCIENCES





PAUL P. BOYD, *Dean*

MISS IDIE LEE TURNER, *Secretary*

ARTS AND SCIENCES

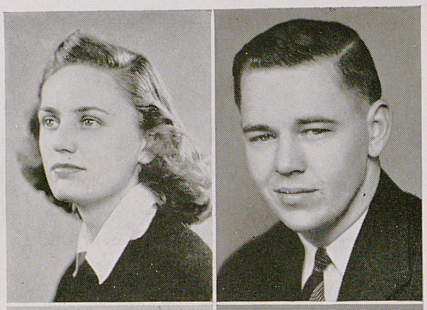

MARGARET ABEL
Asbury Park, New Jersey
Bacteriology Society

CHARLES W. AITKIN
Delta Chi
Flemingsburg
Scabbard and Blade



J. CLAYTON ANDERSON
Lexington
Sigma Pi Sigma; Pi Mu Epsilon

BETTY RHINE ARTZ
Alpha Gamma Delta
McPhee, Colorado
Art Editor Y. W. C. A.; Jewell Hall Art Committee; Y. W. C. A.



JEANNE BARKER
Alpha Gamma Delta
Louisville
President Alpha Gamma Delta; President Pan-Hellenic Council; Y. W. C. A.; Cwens; Mortar Board; A. W. S. Council; Guignol; Kentuckian Staff; Catholic Club; May Queen; Battalion Sponsor; Mountain Laurel Queen; Kentuckian Beauty Queen; R. O. T. C. sponsor; Representative to patriotic convention; Who's Who Among Students in American Universities and Colleges

ROY J. BATTERTON, JR.
Delta Tau Delta
Lexington
Pershing Rifles; Rifle Team; Scabbard and Blade; Track Team; Sigma Gamma Epsilon



RUTH BENNETT
Alpha Gamma Delta
Williamstown
President Theta Sigma Phi; Kentuckian Staff; Y. W. C. A.

GEORGE BOOHER
Alpha Tau Omega
Falmouth

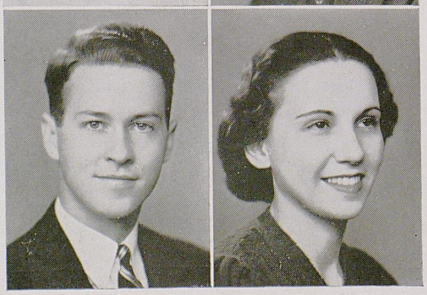

THOMSON RIPLEY BRYANT, JR.
Sigma Alpha Epsilon
Lexington
President Y. M. C. A. Cabinet; Pershing Rifles; Scabbard and Blade; SuKy; Rifle Team; Fencing Team; Lamp and Cross; Sigma Pi Sigma; Alma Magna Mater; Guignol; Best Drilled Cadet, 1938, Field Day; Omicron Delta Kappa

LOUISE CALBERT
Falmouth
Associate Editor Kernel; Kentuckian Staff; Vice-President Theta Sigma Phi; Editor University Bulletin

ARTS AND SCIENCES

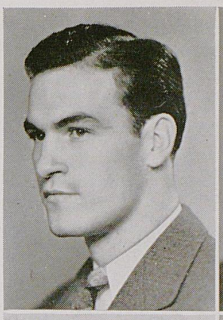

WILCE CARNES
Kappa Alpha
Cincinnati, Ohio
Intramural Sports; Football; "K" Club; Baseball



GEORGE PHILIP CARTER
Louisa
Pershing Rifles; Pryor Pre-Med Society; Y. M. C. A. Senior Cabinet; Guignol; German Club



JIMMY CARY
Hopkinsville

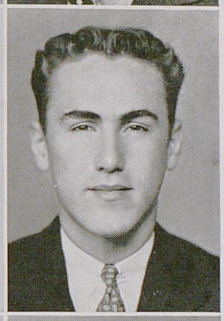

NATHAN HEATH CENTERS
Paducah



FLORIS JANET CHAMBERS
Martin, Tennessee
Choristers; Glee Club



VIRGINIA CHASE
Kappa Delta
Massena, New York
Y. W. C. A.; Phi Alpha Theta



ELIZABETH CLIFTON
Bluefield, West Virginia
Bacteriology Society; A. W. S.; Y. W. C. A.; W. A. A.

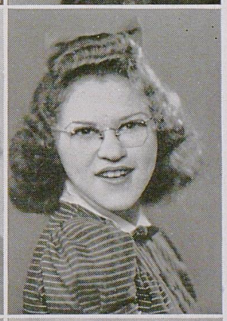

MARION COHEN
Winchester
Y. W. C. A.; Dutch Lunch Club; Spanish Club

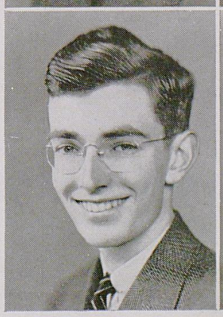

RICHARD J. COLBERT
Sigma Chi
Lexington



BYRON THOMAS COOK
Hartford
Committee of 240

ARTS AND SCIENCES



MANUEL COREY
Barbourville
Y. M. C. A. Senior Cabinet; Pryor Pre-Med. Society; Committee of 240



ELIZABETH ANN COVINGTON
Delta Delta Delta
Lexington
Cwens; Women's Glee Club; Guignol; Y. W. C. A.



JOE CROSS CREASON
Alpha Tau Omega
Benton
Kentuckian Staff; Kernel Staff; President Delta Sigma Chi; President Alpha Tau Omega; Freshman Advisory Committee; Vice-President Lances; Interfraternity Council; Committee of 240; Kentuckian "Most Popular Man"



EDWIN JOSEPH DAVID
Phi Kappa Tau
Louisville
Swimming Team; Lamp and Cross



JANE DAY
Chi Omega
Maysville
Y. W. C. A.; W. A. A.; Alma Magna Mater; Associate Editor University Bulletin; Kernel Staff; Social Chairman Chi Omega; Theta Sigma Phi



DOROTHY PEMBERTON DEAN
Nicholasville
Y. W. C. A.



PAUL DURBIN
Fulton
Captain Track Team; Captain Boxing Team; Senior Manager Football; Phi Delta Phi



ANDREW CONLEY ECKDAHL
Winchester
Kernel Staff; Men's Student Council; Delta Sigma Chi



LUCY ELLIOTT
Kappa Kappa Gamma
Lexington
Guignol; French Club; Pan - Hellenic Council; Rush Chairman and Secretary Kappa Kappa Gamma; President Standards Committee



WILLIAM RODERICK EUBANK
Alpha Sigma Phi
Winchester
Student Affiliate of American Chemical Society; Alpha Chi Sigma

ARTS AND SCIENCES



EVELYN RICE EWAN
Alpha Xi Delta
Lexington
Alma Magna Mater; Glee Club; SuKy; Y. W. C. A.; German Club; Phi Alpha Theta; Correspondent Alpha Xi Delta Journal

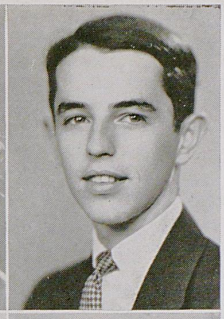

VERT FRASER
Pi Kappa Alpha
Providence
Student Affiliate of American Chemical Society



ANTHONY FREZZA, JR.
Bound Brook, New Jersey
Intramural Sports; Boxing; Baseball; Kernel Staff



HELEN FRIEDMAN
Lexington
Chi Delta Phi; Dutch Lunch Club; German Club; Guignol; Y. W. C. A.

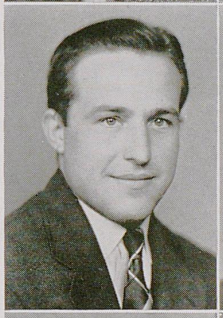

EDWARD FRITZ
Delta Chi
New Britain, Connecticut
Football; Baseball; "K" Club

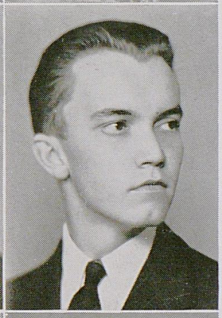

JOHN F. GAY
Alpha Gamma Rho
Lexington
Alpha Chi Sigma; Y. M. C. A.; Pershing Rifles; Baptist Student Union



EDITH MAY GILTNER
Alpha Xi Delta
Parkersburg, West Virginia
German Club; W. A. A. Council; Bacteriology Society; Y. W. C. A. Senior Cabinet

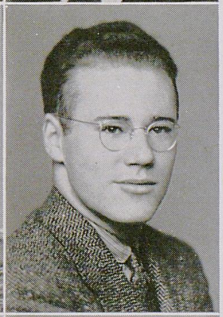

GERALD GREENFIELD
Winchester
Pryor Pre-Med. Society; Gamma Tau Alpha



MARSHALL BECK GUTHRIE
Pi Kappa Alpha
Lexington
Alma Magna Mater; German Club; Keys; Pershing Rifles; Glee Club; Pryor Pre-Med. Society; Scabbard and Blade; Y. M. C. A. Senior Cabinet; Guignol; Intramural Sports



PATRICIA HAMILTON
Kappa Kappa Gamma
Lexington
Managing Editor Kernel; Treasurer Theta Sigma Phi; Cwens; Y. W. C. A.; German Club

ARTS AND SCIENCES

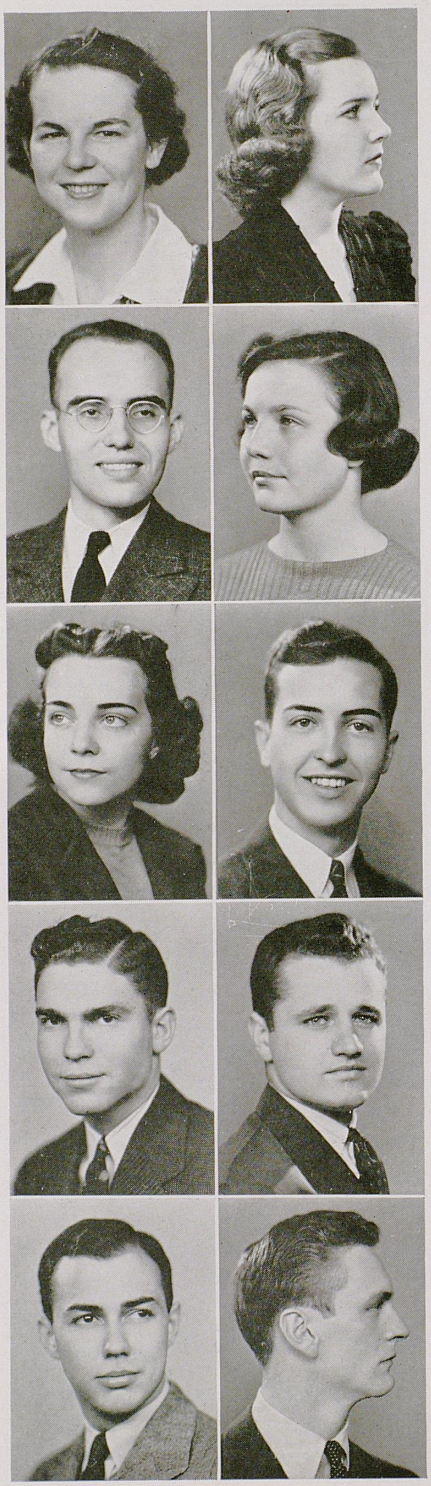

HOPE HATTON
Delta Zeta
Lexington
Y. W. C. A.; Bacteriology Society; House President Delta Zeta

VIRGINIA HAYDEN
Augusta, Georgia
Kernel Staff; Phi Beta; Guignol; Y. W. C. A.; W. A. A.

ALEXANDER HECK
Lexington
Advanced Military

HARRIET HENDERSHOT
Kappa Delta
Louisville
Orchestra; Glee Club; Pitkin Club; Cwens; Mortar Board; Bacteriology Society; Y. W. C. A. Senior Cabinet; Phi Beta Kappa Freshman Award; Alpha Gamma Delta Award; Mortar Board Freshman Scholarship Award; A. W. S.; Outstanding Junior Scholarship; W. A. A.

DOROTHY HILLENMEYER
Delta Delta Delta
Lexington
President Delta Delta Delta; Cwens; President Student Union Board; Secretary Pan-Hellenic Council; Mortar Board; Y. W. C. A.; Who's Who Among Students in American Universities and Colleges

JAMES HIXSON
Chattanooga, Tennessee
Y. M. C. A.; Kernel Staff

WILLIAM W. HOPEWELL
Delta Tau Delta
Lexington
Secretary, Treasurer Delta Sigma Chi; Committee of 240; Assistant Director of Student Publications; Student Foreman Kentucky Kernel; Advanced ROTC

ALBERT B. HOSKINS
Kappa Alpha
Beattyville
Committee of 240; Intramural Sports; Lances; Scabbard and Blade

JAMES R. HOWELL, JR.
Sigma Nu
Hodgenville
Alma Magna Mater; Delta Sigma Chi; Kernel Staff; Lances; Vice - President Y. M. C. A.

JOHN CLAIBORNE HUNSAKER
Sigma Phi Epsilon
Jenkins
President Sigma Phi Epsilon; Omicron Delta Kappa; Associate Editor 1939 Kentuckian; Managing Editor 1940 Kentuckian; Art Editor Kernel; Interfraternity Council

ARTS AND SCIENCES



ELIZABETH MARIE HYPES
Bluefield, West Virginia
Bacteriology Society; Y. W. C. A.; W. A. A.



LOUIS T. IGLEHART
Hopkinsville
Editor-in-Chief Kernel; Men's Student Council; Student Union House Committee; Chairman Government Reorganization; Freshman Advisory Committee; Board of Student Publications; Who's Who Among Students in American Universities and Colleges



SUSAN ELIZABETH JACKSON
Chi Omega
Lexington
Secretary-Treasurer Alma Magna Mater; Student Union Board; Secretary Chi Omega; Vice-President A. W. S.; Historian Cwens; Pitkin Club; Kentuckian Staff; Business Manager "K" Book; Editor "K" Book; Mortar Board; Y. W. C. A. Senior Cabinet; Guignol

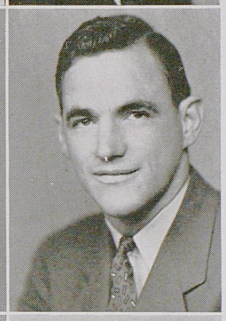

PHIL JENKINS
Alpha Tau Omega
Paintsville
Sigma Gamma Epsilon



HAROLD REUBEN KATZ
Lexington
Phi Mu Alpha; Band; Orchestra; Glee Club; Guignol Orchestra; Radio Orchestra



EMILY KEENEY
Independence
Y. W. C. A.; A. W. S.



WILBURN KEETON
Paducah
Y. M. C. A.; Pryor Pre-Med. Society; Intramural Sports

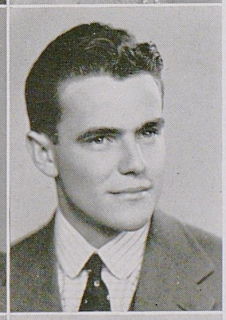

MILBURN KEITH
Sigma Alpha Epsilon
Hopkinsville



JOHN ESTEN KELLER
Alpha Tau Omega
Lexington
President Spanish Club



CARL S. KELLEY, JR.
Phi Sigma Kappa
Lexington
Keys; Lances

ARTS AND SCIENCES



BERNARD A. KENNER
Phi Kappa Tau
Covington
Bacteriology Society

GEORGE T. LAMASON
Sigma Alpha Epsilon
Lexington
News Editor Kernel; Kentuckian Staff; Vice-President Delta Sigma Chi; Student Union House and Art Committee; Football Manager; Freshman Advisory Council

LOVAINE LEWIS
Alpha Xi Delta
Lexington
Vice-President W. A. A.; Publicity Director W. A. A.; Y. W. C. A. Junior Round Table; Senior Forum; Freshman Advisory Committee; Physical Education Club; Future Teachers of America

CRITTENDEN LOWRY
Sigma Alpha Epsilon
Princeton
Phi Beta Kappa; President Sigma Alpha Epsilon; Omicron Delta Kappa; President Interfraternity Council; President Lamp and Cross; Men's Student Council; Student Union Board; Varsity Tennis Manager; Patterson Literary Society; Who's Who Among Students in American Universities and Colleges

BARBARA MacVEY
Kappa Delta
Canton, New York
Mortar Board; Y. W. C. A. Senior Cabinet; Chi Delta Phi; Dutch Lunch Club; Cosmopolitan Club; French Club; Pan-Politikon; Pi Sigma Alpha; Pitkin Club; Guignol

JAMES PARKER LaBACH
Lexington
Band; Y. M. C. A.; Pi Mu Epsilon

CHARLES ALLEN LARNARD, JR.
Phi Kappa Tau
Muskegon, Michigan

MABEL FRANCES LOVENS
Lexington
Theta Sigma Phi; Matrix Editor; Student Union Publicity Committee; Kernel Staff; Y. W. C. A.

JAMES ALBERT LYLE
Lexington
Phi Epsilon Phi

CLOYD McALLISTER
Berea

ARTS AND SCIENCES

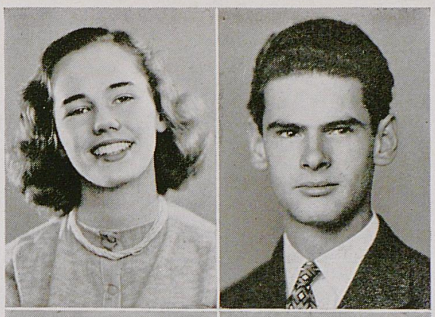

ANNA JANE McCHESNEY
Lexington

Alma Magna Mater; Y. W. C. A. Senior Cabinet; Pan-Politikon; Secretary and Vice-President Pi Sigma Alpha; Pitkin Club

JOHN MOODY McFARLAND
Pi Kappa Alpha
Lexington

Pitkin Club; Band; Orchestra; Phi Mu Alpha; Glee Club; Y. M. C. A. Freshman Cabinet; Guignol



THERESE McKENNEY
Chattanooga, Tennessee

Y. W. C. A.; Guignol; French Club; Catholic Club; Future Teachers of America

SARAH ELIZABETH McLEAN
Kappa Kappa Gamma
Lexington

Y. W. C. A. Senior Cabinet; Mortar Board; Chi Delta Phi; Phi Beta; Cwens; Dutch Lunch Club; Spanish Club; French Club

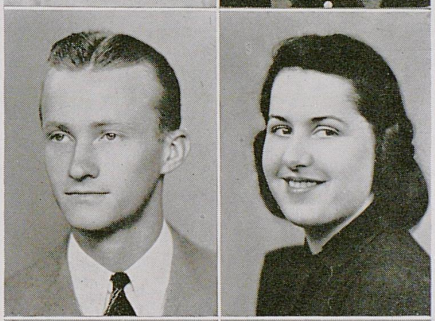

FRANK MAINOUS
Appalachia, Virginia

Band; Orchestra; Phi Mu Alpha

BETTY MALMBERG
Paterson, New Jersey

Bacteriology Society; German Club; Y. W. C. A.



JOHN H. MORGAN
Lambda Chi Alpha
Madisonville

Business Manager Kernel; President Omicron Delta Kappa; Interfraternity Council; Kentuckian Staff; Keys; Radio Staff; Pan Politikon; Men's Student Council; Y. M. C. A.; Committee of 240; McVey Election Board; Who's Who Among Students in American Universities and Colleges

RAYMOND O. MORGAN
Delta Chi
Booneville

Pryor Pre-Med. Society; Y. M. C. A.; Committee of 240

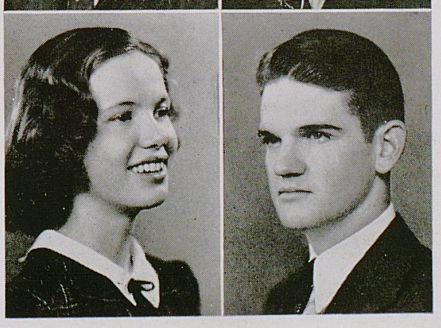

LILLIAN MOSS
Chi Omega
Williamsburg

Glee Club; Y. W. C. A.

JOHN W. MYLOR
Delta Tau Delta
Lexington

Y. M. C. A.; Scabbard and Blade; Guignol

ARTS AND SCIENCES



ANNA FRANCES ODOR
Williamstown
Treasurer Y. W. C. A.; President German Club; Cosmopolitan Club; French Club

JANE TRUMAN OGG
LaGrange
Y. W. C. A.; Committee of 240



LAWRENCE OLIVER
Owenton

RUTH CLAY PALMER
Alpha Gamma Delta
Providence
German Club; Y. W. C. A.; Phi Beta; Glee Club; Secretary Student Government



WILLIAM E. PALMORE
Glasgow

PATRICIA WITHERS PARKER
Kappa Kappa Gamma
St. Petersburg, Florida
Y. W. C. A.; Dutch Lunch Club; Spanish Club

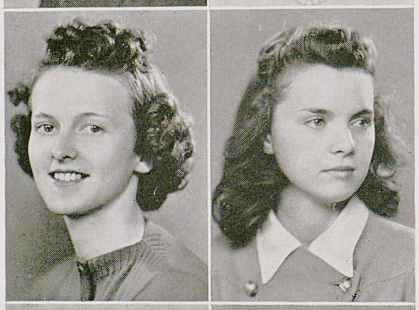

MARY THOMAS PARKS
Nicholasville

AUDREY PARSONS
Hulen
Bacteriology Society; German Club; Pryor Pre-Med. Society; Y. W. C. A.; A. W. S.



WALKER BURTON PAYNTER
Sigma Alpha Epsilon
Middlesboro
Lances; Swimming Team; Intramural Manager

RUTH PEAK
Kappa Kappa Gamma
Lexington
Cwens; Y. W. C. A.; Alma Magna Mater; Pitkin Club

ARTS AND SCIENCES



ROBERT PEMBERTON
Hopkinsville

HAZEL R. PERKINS
Somerset
President Cwens; Secretary W. A. A.; Y. W. C. A.; Guignol



LYDIA ELLEN PERRINE
Maysville
Y. W. C. A.; W. A. A. Council; French Club

A. EDWIN PETTIT
Falmouth
Sigma Gamma Epsilon

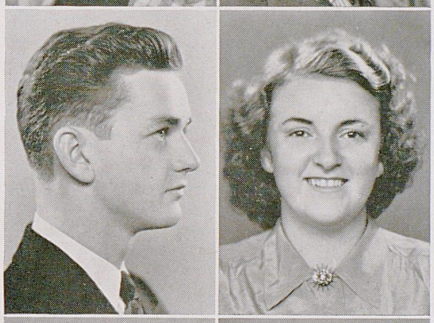

PHIL PHILLIS
Alpha Tau Omega
Paintsville
Glee Club; Guignol; Swimming Team; Y. M. C. A.; Lamp and Cross; Treasurer Alpha Tau Omega; Transfer Club

FANNIE BELLE PIRKEY
Alpha Gamma Delta
Lexington
German Club; Y. W. C. A.; Guignol

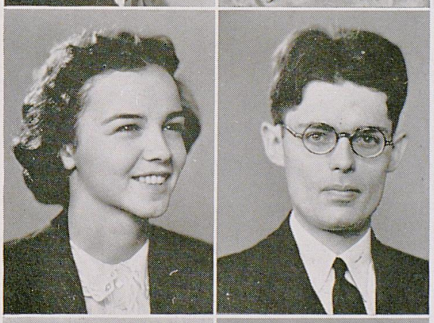

KATHERINE POARCH
Alpha Gamma Delta
St. Petersburg, Florida
Y. W. C. A.; Kentuckian Staff

WILHELM J. PRAHL
Chicago, Illinois

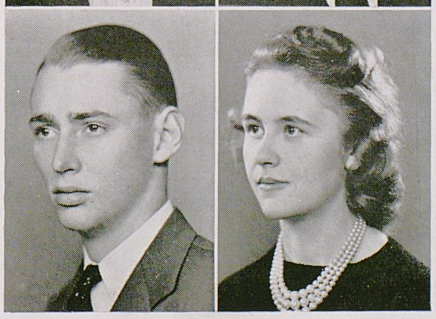

JOHN G. PRATHER
Somerset

SUSAN PRICE
Lexington
Vice-President Mortar Board; Treasurer Phi Beta; Vice-President Pitkin Club; Treasurer Cwens; German Club; Y. W. C. A. Senior Cabinet; Dutch Lunch Club; Independent Sing Group; Glee Club; Freshman Group Leader; Guignol

ARTS AND SCIENCES



GEORGE E. PRICHARD
Corbin



SARAH RANSDELL
Kappa Delta
Shelbyville
Cwens; A. W. S.; Kernel Society Editor



NELLIE RASH
Paris
Chi Delta Phi



SARAH ELIZABETH RATCLIFF
Covington
Debating Team; Y. W. C. A.; Theta Sigma Phi



HARRY READ
Kappa Sigma
Louisville



HAROLD REDD, JR.
Alpha Tau Omega
Lexington
Pryor Pre-Med. Society



HELEN LOUISE REICHENBACH
Anchorage
Treasurer Mortar Board; President W. A. A. Council; Y. W. C. A. Senior Cabinet; Sophomore Commission; Secretary Junior Round Table; Junior Forum Chairman; Treasurer and Vice-President German Club; Treasurer Physical Education Club; A. W. S. Council; Future Teachers of America



MARTHA JANE RICH
Kappa Kappa Gamma
Newark, New Jersey
Kentuckian Beauty Queen Attendant; Band Sponsor



VIRGINIA E. RICH
Delta Zeta
Covington
Secretary Delta Zeta; Historian Phi Beta; Philharmonic Orchestra; Committee of 240



WILLIAM S. RILEY
Lexington
Phi Alpha Theta; Fencing Team

ARTS AND SCIENCES

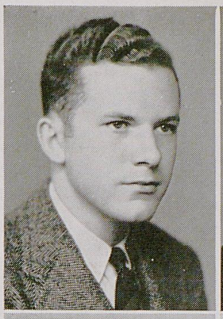

GEORGE M. RUST
Louisville
Bacteriology Society; Y. M. C. A.



IRVIN SAFRIET
Alpha Sigma Phi
Gatliff
Pryor Pre-Med. Society

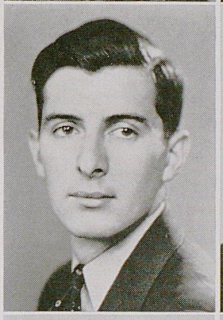

HAROLD M. SCHILDKRAUT
Brooklyn, New York
Y. M. C. A. Senior Cabinet; Pi Sigma Alpha; International Relations Club; Treasurer Independent Association; Student Union House Committee



ELLEN JAY SCHOENE
Webster Groves, Missouri
W. A. A.; German Club



HAROLD SCHUYLER
Delta Chi
Portsmouth, Ohio
Scabbard and Blade; Interfraternity Council



WILLIAM H. SPICER
Sigma Alpha Epsilon
Lexington



FRANCES STILL
Lexington



LOIS SULLIVAN
Delta Delta Delta
Harrodsburg



ELEANOR SWEENEY
Covington



PEG TALLMAN
Kappa Kappa Gamma
Miami, Florida

ARTS AND SCIENCES



PATRICK TANNER
Owensboro
Advanced Military



WILLIAM LLOYD TAYLOR
Princeton
Kernel Staff; Delta Sigma Chi

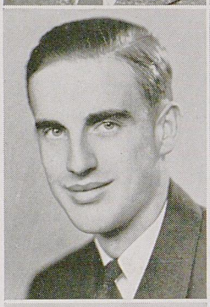

WILLIAM RUSSELL TAYLOR
Delta Tau Delta
Winchester



IVY HAMMONDS THOMPSON
Lexington
Alma Magna Mater; Y. W. C. A.

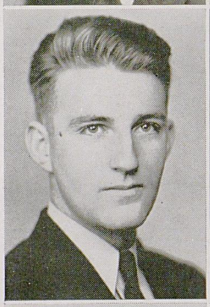

JAMES C. TREADWAY
Mt. Sterling
Kernel Staff; Delta Sigma Chi



BETTY VOSMER
Covington
Chi Delta Phi

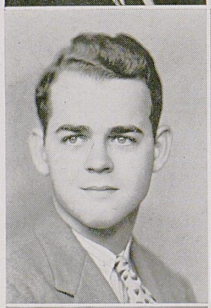

NEIL B. WADDLE
Phi Delta Theta
Ludlow



RUTH WARE
Kappa Kappa Gamma
Georgetown
Kentuckian Staff; W. A. A.; Y. W. C. A.; Dutch Lunch Club



THOMAS WATKINS
Lexington
Delta Sigma Chi



JULE CAMILLE WEAKLEY
Shelbyville

ARTS AND SCIENCES



WILLIAM HARRIS WHITE
Montgomery, Alabama
Baseball; Track; Sigma Gamma Epsilon

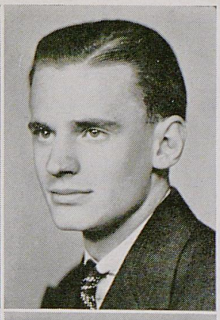

GRANT WHITEHOUSE
Henderson
Alpha Chi Sigma; Phi Beta Kappa; President Lenshawks; President Photography Club; President Camera Club; Vice-President A. C. S.; President Mitchellum; German Club; Czar of Centrin; Round Table Club; Research Club; N. P. A.; Sigma Phi Sigma; Y. M. C. A.

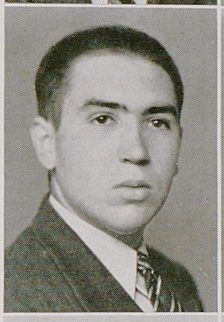

JOHN WILKIRSON
Nicholasville
Kernel Staff; Guignol; Y. M. C. A.; Spanish Club; Independent Association; Radio Staff

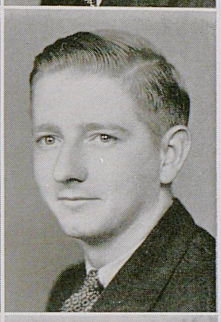

MAURICE P. WILLIS
Lexington
Baptist Student Union; Y. M. C. A.



JAMES W. WINE, JR.
Sigma Chi
Lexington
Student Union Board; Omicron Delta Kappa; Patterson Literary Society; Interfraternity Council; President Sigma Chi; Guignol; Who's Who Among Students in American Universities and Colleges



ELNA WINKLER
Kappa Delta
Hazard
Pan-Hellenic Council; President Kappa Delta; Cwens; Y. W. C. A. Sophomore Commission; Glee Club; Madrigal Singers; Phi Beta; A. W. S.; Committee of 240



HARRIET WOODS
Delta Delta Delta
Ashland



EUGENE WRIGHT
Kappa Alpha
Maysville



DORADEL YOUNG
Chi Omega
Paris
Kentuckian Staff; Bacteriology Society; Y. W. C. A.



DOROTHY ANNE YOUNG
Chi Omega
Glencoe, Illinois
Y. W. C. A.; R. O. T. C. Company Sponsor; Pan-Hellenic Council; Guignol; President Chi Omega; Student Union House Committee; Kentuckian Beauty Queen Attendant

ARTS AND SCIENCES

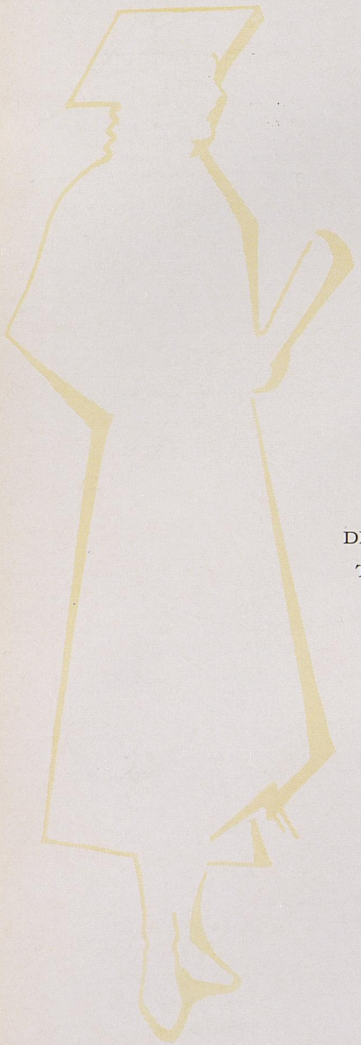

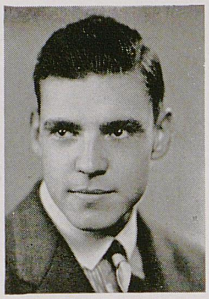

HARRY M. ZIMMERMAN
Pi Kappa Alpha
Louisville

Phi Beta Kappa; Alpha Chi Sigma; Catholic Club; Intramural Sports; Student Union Board; Y. M. C. A.; Band; Orchestra; Sergeant-at-Arms Student Government

DENNIS A. AYRES, Benham

THOMAS V. AYRES, Hammond, Ind.

A. J. BALDWIN, Pikeville

ALBERT W. BECK, Lexington

SARAH W. BISHOP, Berry

MARGARET BLANTON, Winchester

LAWRENCE BOLAND, Williamson, W. Va.

HILARY J. BOONE, Springfield

SCOTT D. BRECKENRIDGE, Lexington

CHARLES P. CAHILL, Rump Steak, Wyo.

DOROTHY CALHOUN, Lexington

JANET CHANSLOR, Lexington

ROBERT CHAPMAN, Corbin

MARTHA J. CURTIS, Lexington

WILLIAM ALVIN DAVIS, Hindman

HARRY C. DENHAM, Vanceburg

MARTHA BARTON FIELDS, Erlanger

BERNARD FREEDMAN, Port Chester, N. C.

HOMER H. GIVIN, Lexington

EDWARD GOUGH, Lexington

DIXIE L. GOWER, Lexington

WALTER HODGE, Lexington

E. T. HUMBLE, Somerset

JOSEPH INTERMAGGIO, Oceanside, N. Y.

EMILY WARD JOHNSON, Lexington

ARTS AND SCIENCES

MARGARET P. JOHNSTON, Lexington
PHILIP PRESTON JOHNSTON, Lexington
JOHN L. JONES, Hazard
NANCY KIDWELL, Maysville
DANIEL LANGDON, Youngstown, Ohio
EVELYN LANNERT, Buechel
MARY E. LEE, Louisville
JAMES H. LEECH, Princeton
JOHN LYNN, Pocatello, Idaho
ROY S. McALISTER, Shelbyville
F. R. McCREA, Lexington
NANCY D. McKEE, Frankfort
NAOMI H. MANN, Frenchburg
GEORGE F. MARTIN, Cincinnati, Ohio
KATHERINE MARTIN, Louisville
MONROE MOOSNICK, Versailles
VICTOR NATALE, Warren, Ohio
BEATRICE PIGG, London
MARY S. PILE, Harned
DAVID RAGLAND, Lexington
HELEN RANSDELL, Prestonsburg
H. C. RECKNER, Ludlow
MARGARET ANNE RHODES, Charleston, W. Va.
ROBERT RITTER, Newport
LAYTON ROUSE, Ludlow
MINNIE SCHNEIBER, Brunswick, Ga.
A. B. STACEY, Lexington
BENJAMIN F. STANSIFER, Walton
CHARLES K. STEELE, Barbourville
LEON STEIN, Lexington
ROBERT SWEENEY, Owensboro
GEORGE J. TOGNOCCHI, Cincinnati, Ohio
EMMY LOU TURCK, Summit, Minn.
CHARLES TURNIPSEED, Lexington
NICK T. UNGUREAN, Chicago, Ill.
CHARLES VANCE, Lexington
DAVE VICTOR, Middlesboro
WILLIAM VON ALLMEN, Louisville
BERTHA E. WRIGHT, Enterprise, Fla.
RUSSELL S. WRIGHT, Lexington

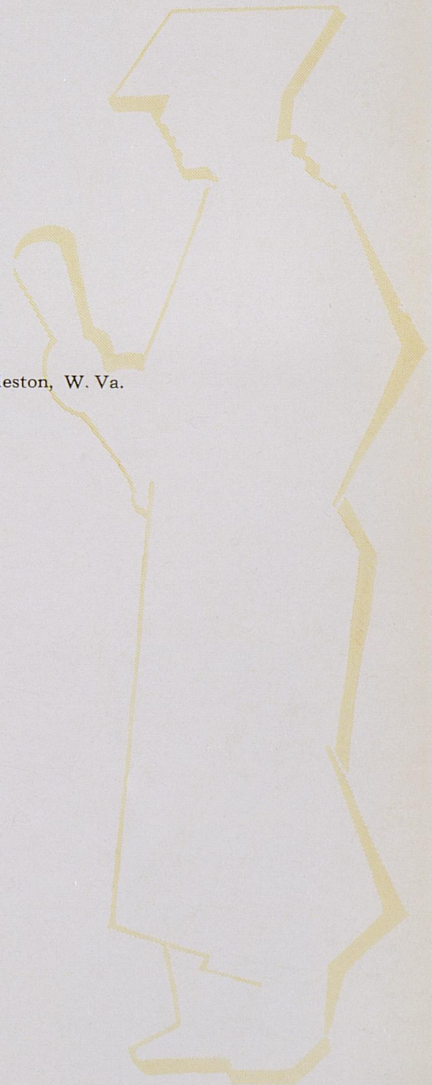

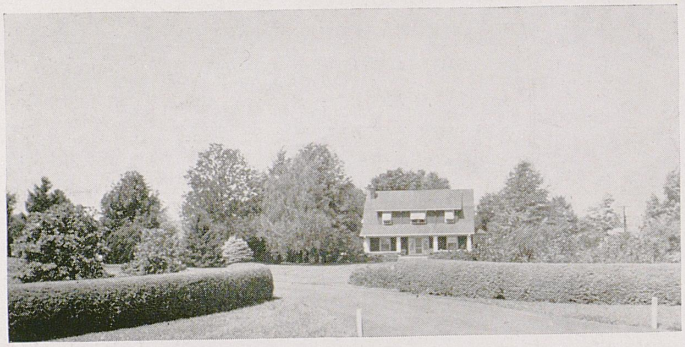

Kentucky Landscaping

COLLEGE OF ENGINEERING



J. H. GRAHAM, *Dean*

MISS ETHEL JELLEY, *Secretary*



ENGINEERING

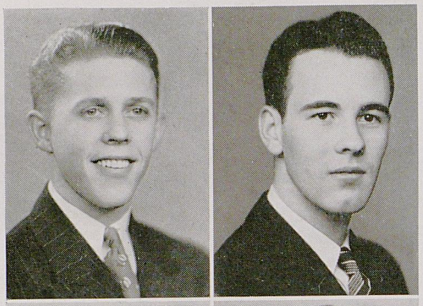

JOHN WILLIAM ABBOTT
Sulphur

L. M. BALLARD
Frankfort
Engineering Student Council; Recording Secretary Tau Beta Pi; Chairman American Institute of Electrical Engineers

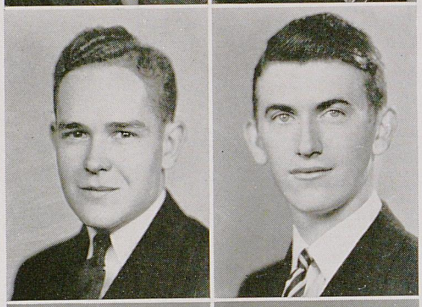

JAMES O. BELL
Hopkinsville
American Institute of Electrical Engineers; Captain Pershing Rifles; Scabbard and Blade; Engineering Student Council; Major, R. O. T. C.

DAVID K. BLYTHE
Triangle
Georgetown
Pershing Rifles; Lamp and Cross; Tau Beta Pi; Student Council; Advanced Military

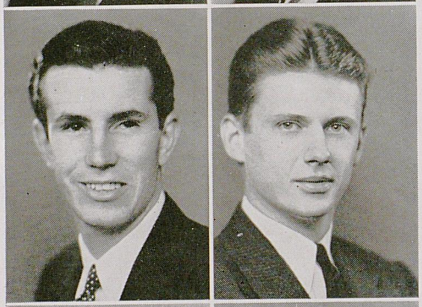

THOMAS PALMS CARHARTT
Triangle
Irvine

CARL COLBY
Sigma Phi Epsilon
Chicago, Illinois
Swimming Team; Vice-President Norwood Mining and Metallurgical Society; Intramural Sports



ROBERT B. COTTRELL
Phi Kappa Tau
Chicago, Illinois
American Society of Mechanical Engineers; Catholic Club; Intramural Sports

TED W. COZINE
Frankfort
President American Society of Mechanical Engineers; Engineering Student Council; Associate Editor "Kentucky Engineer"; Tau Beta Pi

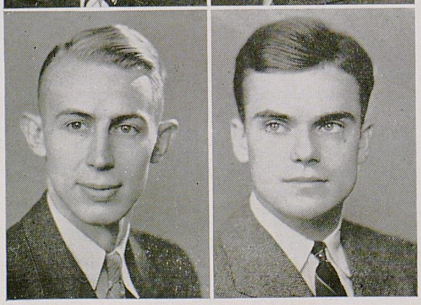

FRED CRAWFORD
Murray

JOHN ARTHUR CREECH, JR.
Phi Delta Theta
Danville
Pershing Rifles; Treasurer Engineering Student Council; Treasurer Norwood Mining and Metallurgical Society

ENGINEERING

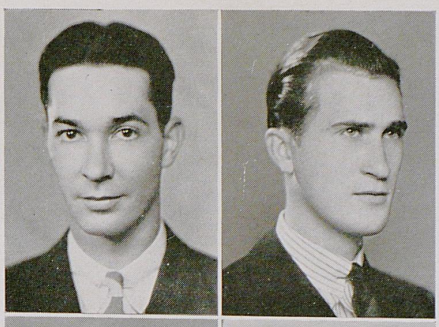

WILLIAM B. ELDER, JR.
Alpha Tau Omega
Lexington
President SuKy; American Institute of Electrical Engineers; Guignol; Glee Club; Madrigal Singers; Band; Captain, R. O. T. C.; Phi Mu Alpha

JOE S. FARCHT
Triangle
Burgin
SuKy; Norwood Mining and Metallurgical Society

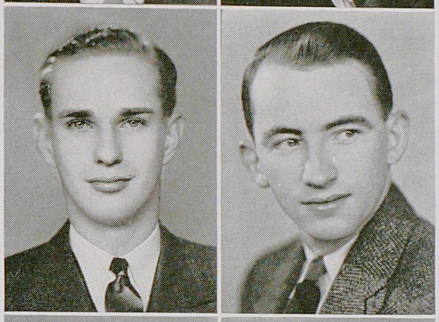

NELSON B. FAULKNER
Triangle
Flemingsburg

FRED J. FISCHER, JR.
Louisville
Lamp and Cross; Sigma Pi Sigma; Tau Beta Pi; American Society of Mechanical Engineers

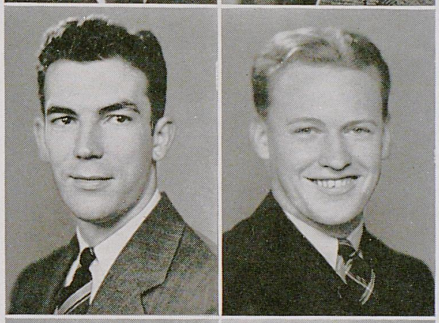

JOSEPH C. GREENWELL
Kappa Alpha
Shelbyville
American Institute of Electrical Engineers; Scabbard and Blade; SuKy

JOHN JACKSON HOWARD
Triangle
Ashland
Pershing Rifles

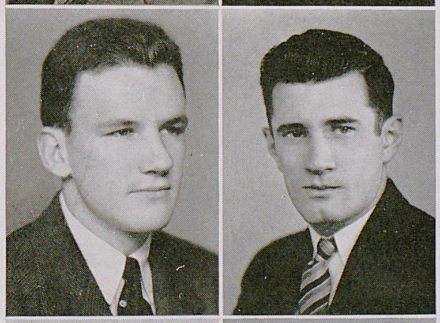

JOE JACKSON
Morehead
Tau Beta Pi

JOHN F. JOHNSTON
Wilmington, Delaware
Treasurer Sigma Pi Sigma; American Society of Civil Engineers

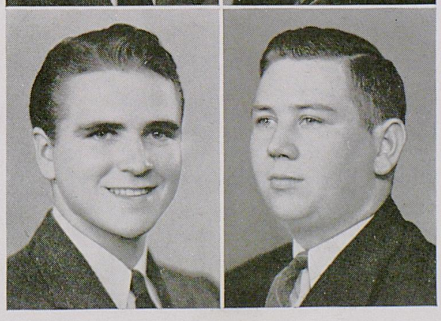

GEORGE WALTER KURACHEK
New York, New York
Editor "Kentucky Engineer"; President Norwood Mining and Metallurgical Society; Engineering Student Council

WILLIAM THOMAS LOVE
Vanceburg

ENGINEERING

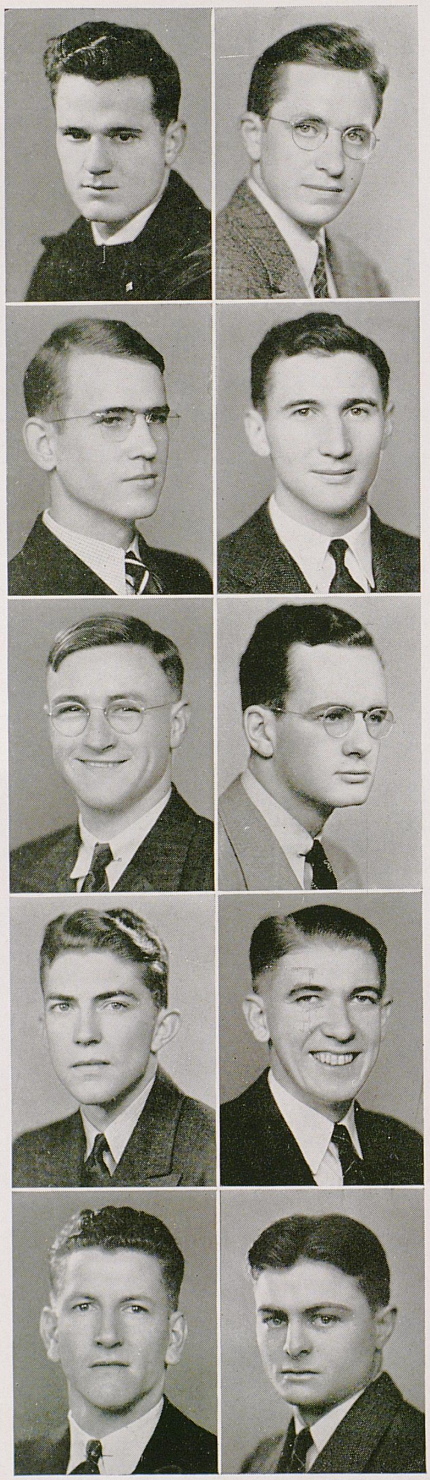

J. RICHARD MILLER, JR.
Louisville
American Institute of Electrical Engineers

LABAN T. MOORE
Triangle
Catlettsburg
Cross Country Team; Norwood Mining and Metallurgical Society

JAMES RUSSELL MORGAN
Lexington

LOUIS C. NELSON
Triangle
Vine Grove

JOHN C. NEW
Frankfort
American Society of Mechanical Engineers

ROBERT D. NICKERSON
Alpha Tau Omega
Paris
SuKy; Pitkin Club

JOHN K. ORNDORFF
Adairville
Freshman Y. M. C. A.; Secretary Glee Club; President Men's Glee Club; Personnel Manager Band

DONALD W. PENNOCK
Lexington
American Society of Mechanical Engineers; President Chess Club; Y. M. C. A.

RUSSELL W. RAMEY
Triangle
Gesling

LUTHER MARTIN RANSDELL
Owenton

ENGINEERING

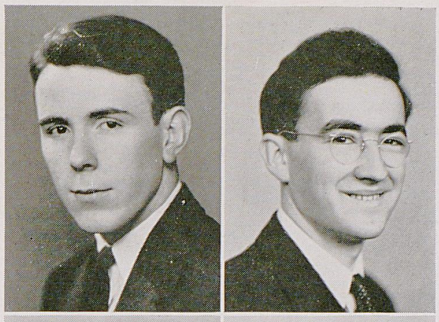

JOSEPH H. RAPIER
Sigma Phi Epsilon
Louisville

JOHN RASSENFOSS
Mt. Sterling
Catholic Club; Norwood Mining and Metallurgical Society

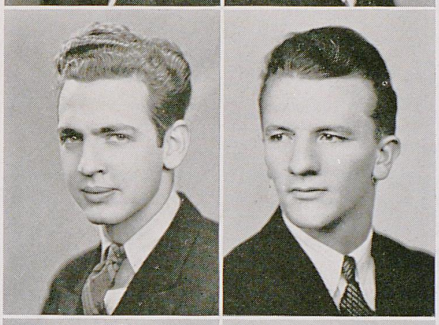

JOHN RUSSELL
Hopkinsville
Pershing Rifles; Tau Beta Pi

THURSTON STRUNK
Stearns

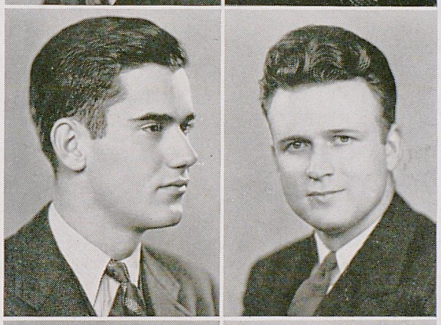

DAN V. TERRELL, JR.
Phi Kappa Tau
Lexington
American Society of Civil Engineers; Intramural Sports; Pershing Rifles; SuKy

JAMES HENRY VIOX
Erlanger

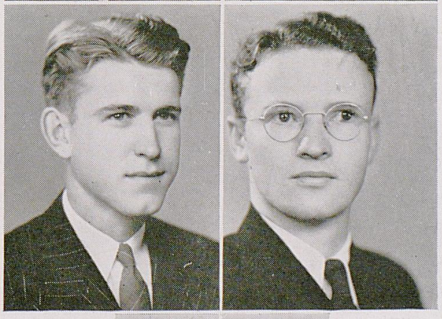

HARRY J. WEAKS, JR.
Water Valley
Vice-President Tau Beta Pi; Vice-President American Society of Civil Engineers; Lamp and Cross

WILLIAM G. YANCEY
Somerset



MILTON S. YUNKER
Sigma Phi Epsilon
Owensboro
Golf Team; American Society of Mining and Metallurgical Engineers; "K" Club

ENGINEERING

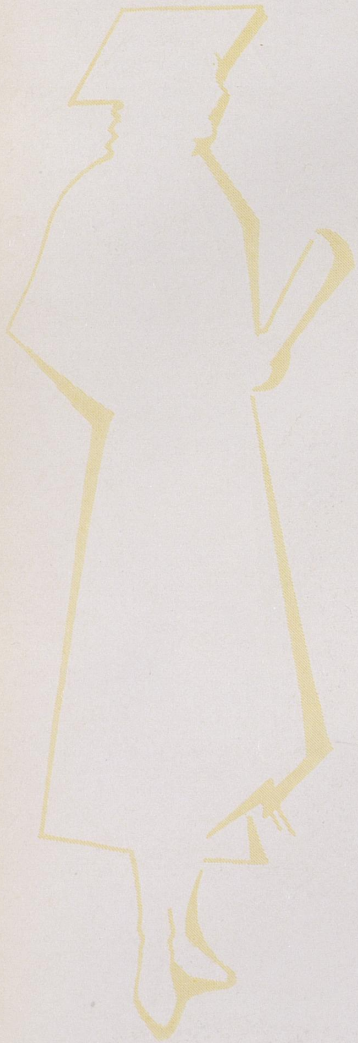

JAMES P. BOLLING, Danville

E. W. BROWN, Lexington

M. A. CABOT, Lexington

T. C. FINNIE, Lexington

E. S. FOREMAN, Lexington

J. S. MURRAY, Lexington

HAL SCRUGHAM, Lexington

R. S. TRIPLETT, Owensboro

COLLEGE OF AGRICULTURE



THOMAS P. COOPER, *Dean*

MISS OLLIE GINOCCHIO, *Secretary*

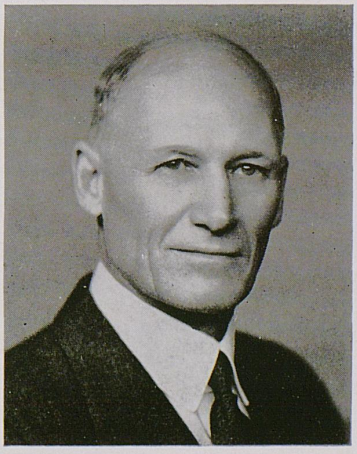

AGRICULTURE

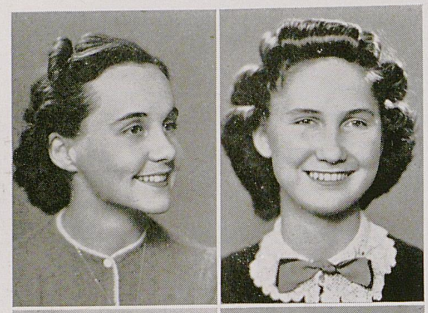

WILMA ABRAMS
Lexington
Home Economics Club; Y. W. C. A.

MARGARET ADAIR
Lexington
Home Economics Club; Y. W. C. A.



MARION KUEBLER ALLEN
Owensboro

LUCILLE BERTRAM
Alpha Gamma Delta
Vanceburg
Home Economics Club; W. A. A.; Y. W. C. A.

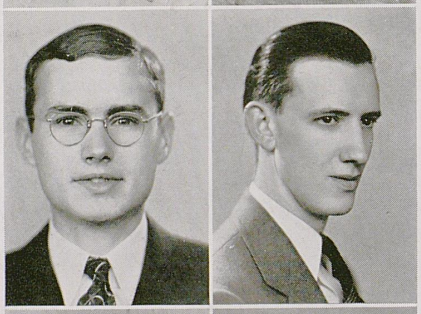

WILLIAM B. BEVINS
Meta

ROBERT WILSON BOOTON
Alpha Gamma Rho
Flemingsburg
Alpha Zeta; Vice-President Block and Bridle; Student Council; Senior Representative Student Government; Y. M. C. A.



ROBERT HARRIS BRASHEAR
Viper

ARTHUR W. BROUGHMAN
Thornton
Block and Bridle; Horticulture Club; Dairy Club; Poultry Club; Y. M. C. A.

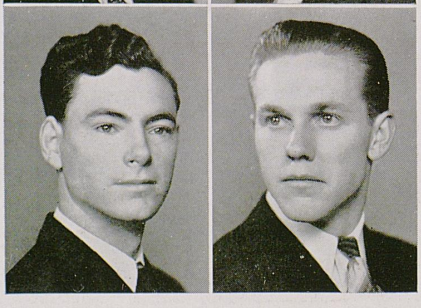

BERLYN BROWN
Paris

OMER A. BRYANT
Liberty
Block and Bridle; Y. M. C. A.; Poultry Club

AGRICULTURE

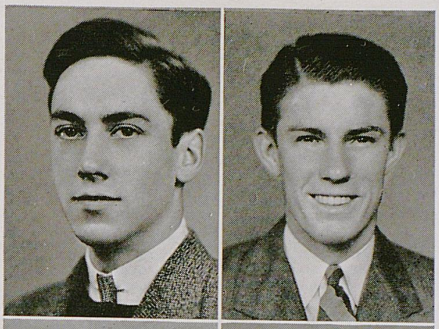

LOGAN CALDWELL, II
Phi Delta Theta
Danville
Scabbard and Blade; 1st Lieut. Pershing Rifle; Lamp and Cross; Block and Bridle; Alpha Zeta

HOWARD CAMPBELL
Fulton
Alpha Zeta; Block and Bridle; Dairy Club



MARY CLARK CARMAN
Alpha Xi Delta
Murray



LEON CHESNIN
New York, New York
Horticulture Club; University Riding Club



LOUIS CLARKSON
Alpha Gamma Rho
Maysville
Block and Bridle; 4-H Club; Dairy Club; Keys; Intramural Manager

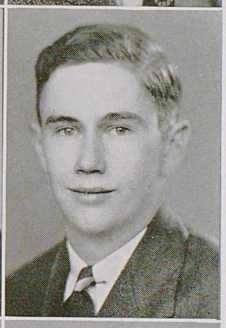

ROBERT H. CLEVELAND
Versailles
Block and Bridle; Poultry Club

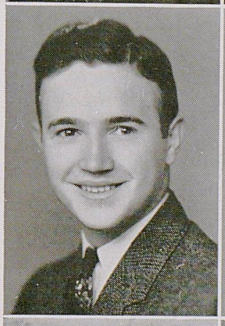

ROBERT L. CONNOR
Alpha Gamma Rho
Simpsonville
Alpha Zeta; Block and Bridle; Dairy Club



ROBERT B. CONOVER
Columbia
Block and Bridle; Committee of 240



DOROTHY COOK
Nicholasville
Y. W. C. A.; Phi Upsilon Omicron; 4-H Club

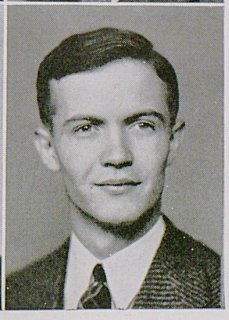

OSCAR CORBIN
Alpha Sigma Phi
Murray
Block and Bridle; President Alpha Sigma Phi; Secretary Interfraternity Council; Track Manager

AGRICULTURE



JOYCE COTTON
Harrodsburg
President Home Economics Club; Y. W. C. A.; W. A. A.; 4-H Club; Committee of 240

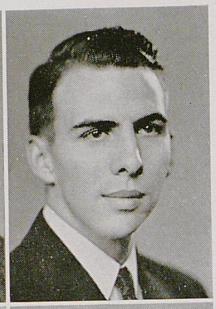

FRANK COX
Alpha Gamma Rho
Madisonville
Block and Bridle; 4-H Club

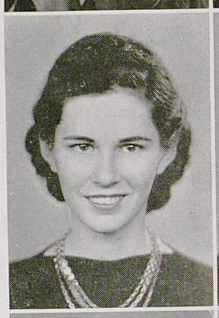

MARTHA LADD CRAVENS
Mortons Gap
Home Economics Club; Y. W. C. A.

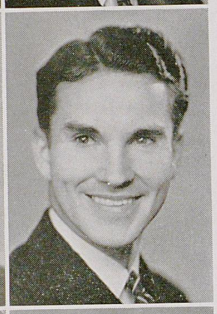

BERNARD M. CRIGGER
West Van Lear
Poultry Club; Y. M. C. A.



MARGARET BOYD CROMWELL
Morganfield
Home Economics Club; Vice-President, Secretary, Treasurer Shelby House; 4-H Club; Glee Club; Y. W. C. A.; Committee of 240



VIE CRAMER CRUTCHER
Delta Delta Delta
Lexington
Home Economics Club; Y. W. C. A.; Pan-Hellenic Council; Guignol; Alma Magna Mater

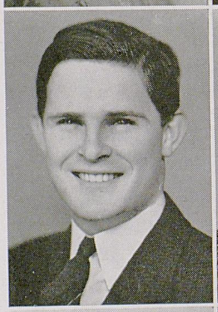

ALLAN C. DAVIS
Shelbyville
Poultry Club; Baptist Student Union; Y. M. C. A.

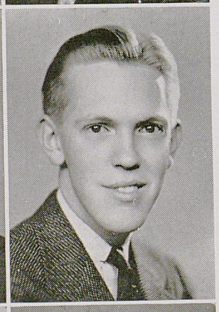

ANDREW C. DUKE
Sigma Alpha Epsilon
Maysville



WILLIAM S. DUTY
Phi Delta Theta
Winchester
Alpha Zeta; Block and Bridle; Committee of 240; Lances; Omicron Delta Kappa; Patterson Literary Society; Pershing Rifles; President Student Government; President Phi Delta Theta; President Sophomore Class; Athletic Advisory Council; Who's Who Among Students in American Universities and Colleges



HELEN EARLY
Greenwood
Home Economics Club; 4-H Club; Y. W. C. A.; Committee of 240

AGRICULTURE

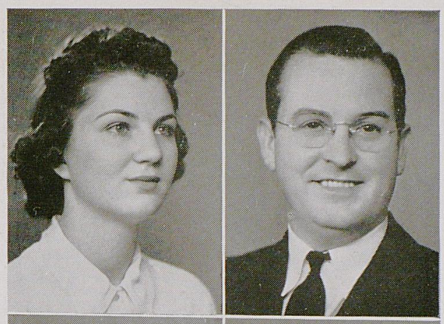

ELEANOR C. EDWARDS
Chi Omega
Jacksonville, Illinois
Y. W. C. A.; Home Economics Club

C. F. ESHAM
Kinniconick

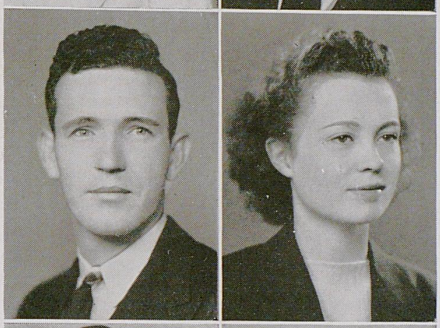

DELBERT LEE ESTES
Science Hill
Block and Bridle; Poultry Club; Dairy Club

ANN LOUISE FILE
Chi Omega
Beckley, West Virginia



BERL FOWLER
Alpha Gamma Rho
Madisonville
Block and Bridle; Y. M. C. A.; Dairy Club; Agriculture Council; President 4-H Club

FRANKLIN R. FRAZIER
Alpha Gamma Rho
Upper Tygart
Vice-President Alpha Zeta; President Block and Bridle; Lamp and Cross; Y. M. C. A. Senior Cabinet; President Agriculture Council; Secretary Patterson Literary Society; Vice-President 4-H Club; Secretary and Treasurer Dairy Club; Assistant Business Manager 1939 Kentuckian; Who's Who Among Students in American Universities and Colleges; Business Manager 1940 Kentuckian

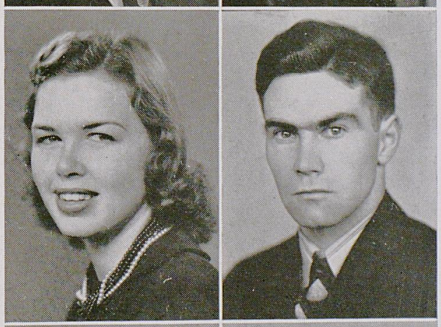

ELIZABETH FURR
Chi Omega
Frankfort
Y. W. C. A. Senior Cabinet; Cosmopolitan Club

CHARLES HOBART FUTRELLE
Cadiz



LULU GARDHOUSE
Kappa Delta
Louisville
Home Economics Club; Y. W. C. A.

DOROTHY GENTRY
Henderson
Y. W. C. A.; Home Economics Club; 4-H Club; Vice-President Phi Upsilon Omicron; President Shelby House

AGRICULTURE

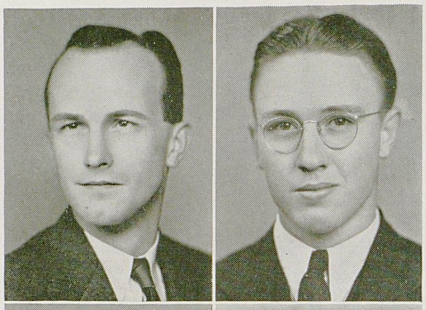

CHARLES E. GIBSON
Elihu
Poultry Club; Dairy Club; Y. M. C. A.; Block and Bridle

GEORGE L. GIBSON
Alpha Gamma Rho
Brooksville
Block and Bridle; 4-H Club



HOWARD T. GOODPASTER
Lexington
Y. M. C. A. Senior Cabinet; Dairy Club; Poultry Club; 4-H Club; Advanced Military

JEAN HADDEN
Paris
Future Teachers of America; W. A. A.; Y. W. C. A.; Home Economics Club

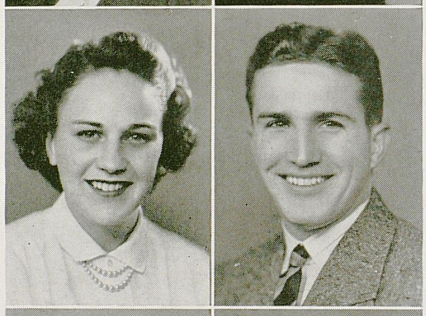

CLARA BELLE HALEY
Chi Omega
Paris

KELLEY HALEY
Sigma Chi
Paris
Pitkin Club



CURTIS R. HANCOCK
Fulton
Alpha Zeta; Block and Bridle

ARTHUR M. HARNEY, JR.
Alpha Gamma Rho
Cynthiana
Alpha Zeta; Block and Bridle

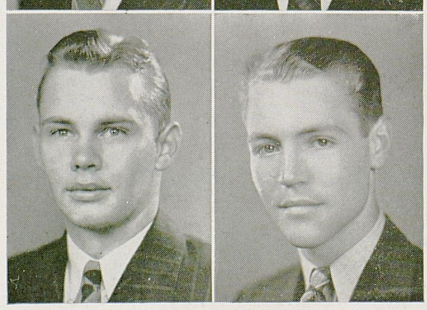

SAMUEL T. HARRISON
Wilmore

O. DAVID HAWKINS
Alpha Gamma Rho
Owenton
Agriculture Council; Baptist Student Union; Block and Bridle; Committee of 240; Dairy Club; Pitkin Club; Y. M. C. A. Senior Cabinet; Horticulture Club; Poultry Club; President 4-H Club; Intramural Sports

AGRICULTURE

MARJORIE F. HAYDON
Nicholasville
Phi Upsilon Omicron; Home Economics Club; Y. W. C. A.

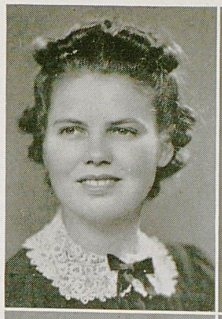

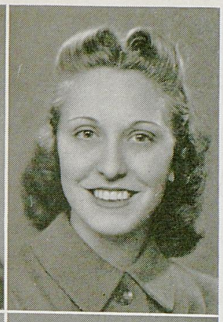

MARJORIE WIDENER HELTON
Lexington
Phi Upsilon Omicron; Home Economics Club

MARION HIBBERD
Muldraugh

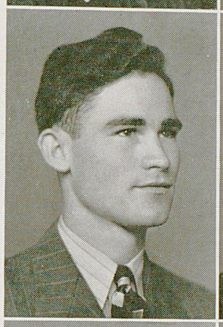

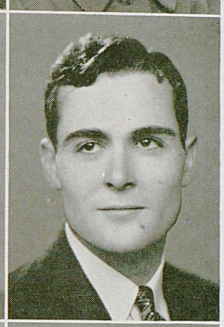

PAUL R. HIERONYMUS
Delta Chi
Tallega

JAMES ALVIN HOOVER
Lexington

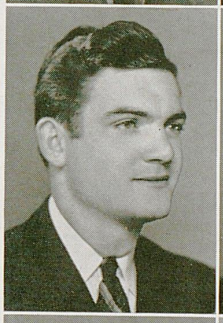

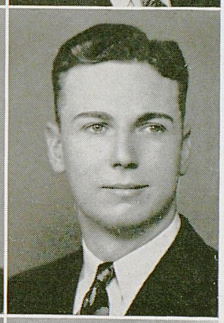

JAMES STANLEY HOWARD
Whitesville
Block and Bridle; Agriculture Council

JEAN JACKSON
Chi Omega
Lexington

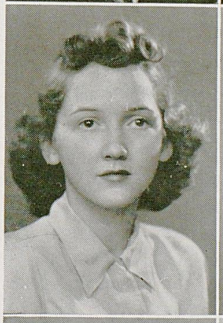



NOLA JAYNE
Morehead
Home Economics Club; Committee of 240

CLINTON JETT
Mt. Olivet
Poultry Club; Dairy Club

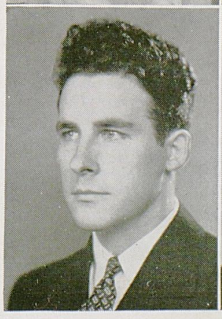

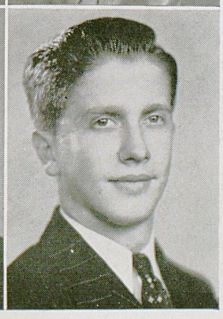

LLOYD SIMPSON JOHNSON
Stamping Ground
Poultry Club

AGRICULTURE



WILLIAM DUDLEY JUDGE
Moorefield
Block and Bridle Club; Dairy Club



FLORANE JUSTICE
Delta Delta Delta
Pikeville
Guignol; Glee Club; Y. W. C. A.; Home Economics Club; Alma Magna Mater



PAUL KEEN
Dry Hill
Poultry Club; Committee of 240



MARY FRANCES KELLS
Williamstown
Phi Upsilon Omicron; Y. W. C. A.; Home Economics Club



MARGARET S. KENDRICK
Middlesboro
Home Economics Club; 4-H Club; Y. W. C. A.



HOMER LEE KNIGHT
Pi Kappa Alpha
Georgetown
Y. M. C. A.; Block and Bridle; Intramural Sports; Dairy Club



LESTER DUFF McDANIEL
Ewing, Virginia
Poultry Club; Y. M. C. A.



LOUISE B. McGOLDRICK
Versailles
Home Economics Club; President Phi Upsilon Omicron; Mortar Board; Y. W. C. A.; Dutch Lunch Club; Agriculture Council; Independent Association



RUTH ANN McKENZIE
West Liberty
Home Economics Club



SARA MOORE
Berea
Home Economics Club; 4-H Club; Y. W. C. A.

AGRICULTURE



BETTY JEANNE MULBERRY
Sadieville
Home Economics Club; Phi Upsilon Omicron

WILLIAM NEWMAN
Melbourne
Poultry Club; Glee Club



VIRGINIA PETTUS
Kappa Delta
Stanford
Treasurer Phi Upsilon Omicron; Home Economics Club; Treasurer Y. W. C. A.; Pitkin Club; Cwens; Committee of 240

JULIAN PIERCE
Stamping Ground
Block and Bridle; National Vice-President Future Farmers of America; American Farmer Degree

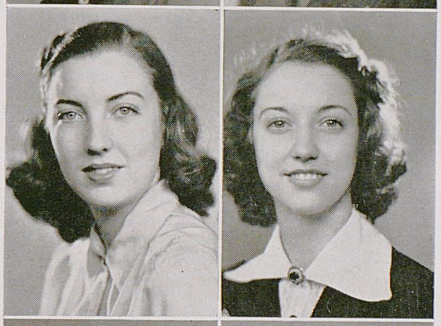

MARY D. PORTER
Alpha Gamma Delta
Madisonville
Y. W. C. A.; Sophomore Commission; Junior Round Table; W. A. A.; Home Economics Club; Alma Magna Mater

JEAN POTTER
Bowling Green
4-H Club; Home Economics Club; Committee of 240; Y. W. C. A.



FERN RATLIFFE
Praise
4-H Club; Y. W. C. A.; Home Economics Club

ROBERT HAIGH RAWLINS
Sigma Chi
Fort Thomas
Keys; Dairy Club; Y. M. C. A.; Poultry Club; Captain R. O. T. C.

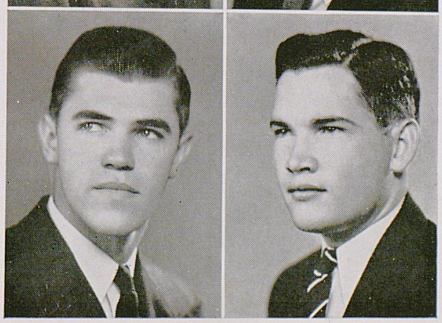

W. R. REYNOLDS, JR.
Tyner
4-H Club; Dairy Club; Intramural Sports; Committee of 240

ELMON L. SALYER
Hager Hill
Poultry Club; 4-H Club; Block and Bridle; Agriculture Council

AGRICULTURE

EDWARD LEE SANDERS
Guthrie
Dairy Club; Poultry Club

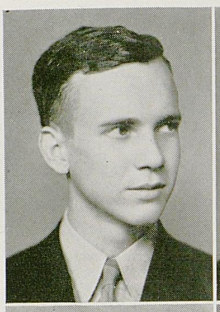

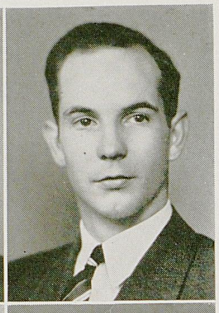

FRANK L. SATTERWHITE
Kappa Alpha
Owenton
Interfraternity Council; President Kappa Alpha

MARTIN GRAVES SHEARER
Susie
Poultry Club

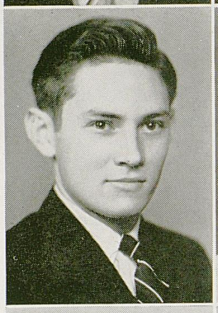



IDA JOSEPHINE SHOUSE
Sturgis
Y. W. C. A.; Home Economics Club; W. A. A.

HARRY MARVIN SMITH
Pi Kappa Alpha
Georgetown
Business Manager Kernel; Advertising Manager Kernel; Y. M. C. A.; Block and Bridle; Treasurer Young Democratic Club; Treasurer Pi Kappa Alpha; President Alpha Delta Sigma

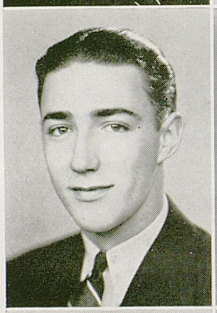



JULIAN SMITH
Lexington
Pitkin Club; Y. M. C. A.; Lances; Block and Bridle

MARGARET ELLEN SMITH
Kappa Delta
Danville
Glee Club; A. W. S.; Choristers; Home Economics Club





BILLY SMOOT
Alpha Gamma Rho
Maysville
Vice-President Alpha Gamma Rho; Secretary Lances; Treasurer Block and Bridle; Lamp and Cross; University Band; Y. M. C. A. Senior Cabinet; Dairy Club; Danforth Scholarship 1939

JOSEPHINE PFINGST SNOW
Danville





NANCY LOWE STEVENS
Morgan
Home Economics Club

AGRICULTURE

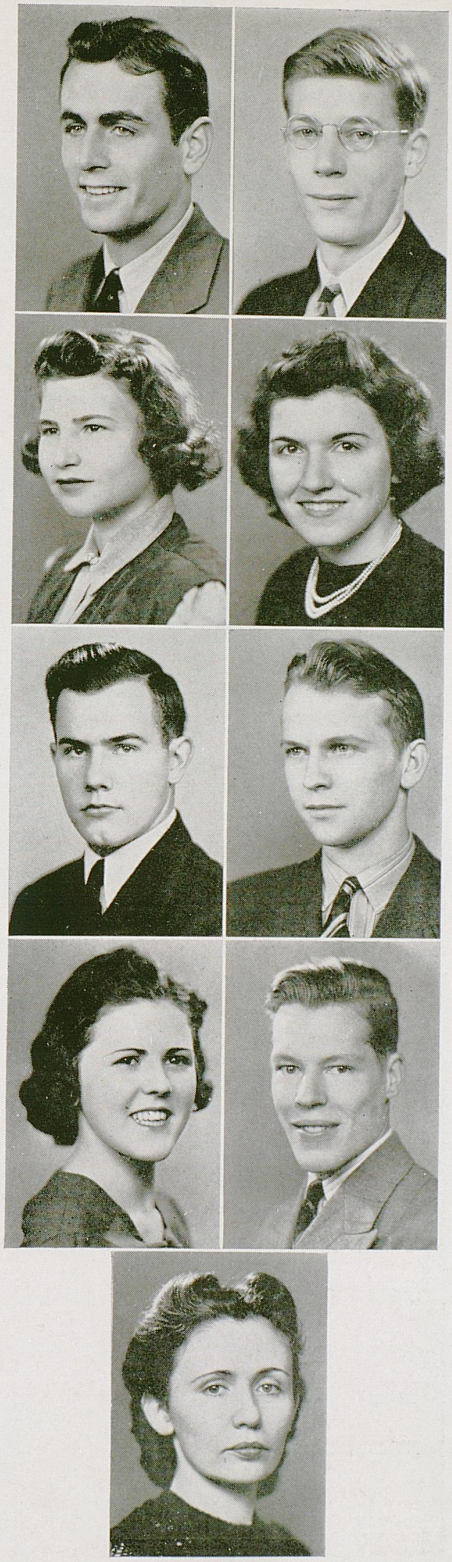

S. J. STOKES, JR.
Alpha Gamma Rho
Lexington
Block and Bridle; 4-H Club; Judging Team

ALFRED J. STRAUSS
Louisville
Secretary Alpha Zeta; President Block and Bridle Club; Treasurer Poultry Club; Vice-President Agriculture Council

LOIS S. STRAUS
Louisville
W. A. A.; Y. W. C. A.; Home Economics Club

JOSEPHINE THOMPSON
Kappa Kappa Gamma
Frankfort

FLOYD F. THOMPSON
Danville
Y. M. C. A.; 4-H Club

ALANSON VIVRETTE
Alpha Gamma Rho
Clinton

BEATRICE WAYNE
Parksville
4-H Club; Home Economics Club; Y. W. C. A.

WILLIARD McKOWAN WELCH
Lexington
Y. M. C. A.; Dairy Club; Poultry Club; Block and Bridle; Future Farmers of America

KATHRYN LAY WILEY
Barbourville
Home Economics Club; Y. W. C. A.

AGRICULTURE

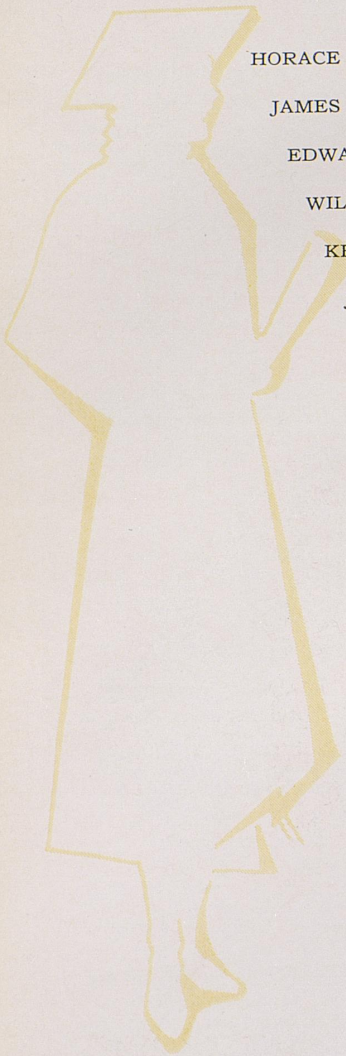

HORACE CALDWELL, Bourne

JAMES B. CURRY, Richmond

EDWARD H. CURTIS, Maysville

WILLIAM E. DAVIS, California, Ky.

KELLY R. EARLE, Berry

JOHN H. FITCH, Carlisle

ERNEST L. HARRIS, Union City

THOMAS O. HARRIS, Carrollton

CHARLES HOGG, Versailles

RICHARD E. JONES, Lynn Grove

RAYMOND L. LAYNE, Berea

ALDEN M. LEWIS, Blaze

LUTHER W. LINDON, Blue Diamond

CORBETT LOVELY, Flat Fork

WILLIAM L. MAHAN, Lexington

HOWARD O. PASCHALL, Lynn Grove

HAYS PIGMAN, Hindman

CHARLES A. SMITH, Pendleton

JOHN W. SMITH, JR., Lebanon

LAWRENCE H. SMITH, Newport

EDGAR LeROY THOMPSON, Wickcliffe

HOME ECONOMICS—

JESSIE E. BALLARD, Lexington

ELIZABETH FELAND, Middleton

LAURA G. JOHNSON, Franklin

ELIZABETH M. MAHAN, Lexington

HELEN MASTIN, Cynthiana

DOROTHY J. NEILL, Russellville

COLLEGE OF EDUCATION



WILLIAM S. TAYLOR, *Dean*

MISS ANNE WILSON, *Secretary*



EDUCATION



CLINTON ADAMS
Lexington

BETTY HOFFMAN ALEXANDER
Ashland
Y. W. C. A.

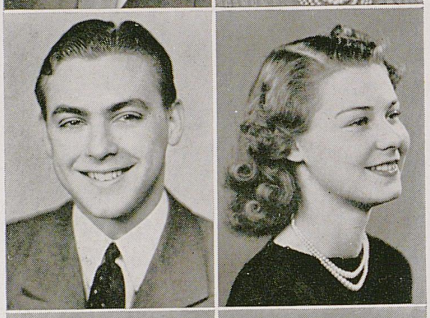

V. LEROY ALMOND, JR.
Covington
Future Teachers of America; Kappa Delta Pi

ANNETTE ARENDS
Kappa Delta
Freeport, Illinois
Y. W. C. A.; Glee Club



J. MARGARET BAKER
Lexington
Baptist Student Union; Y. W. C. A.

RUTH EVELYN BALL
Sanders
Future Teachers of America



MARY CLAIRE BARRICK
Lexington
Y. W. C. A.; W. A. A.; Dutch Lunch Club

ELIZABETH BOWMAN BENGE
Lexington
Kappa Delta Pi; Y. W. C. A.; Vice-President Senior Forum; Dutch Lunch Club; W. A. A.; Modern Dance Club; Physical Education Club

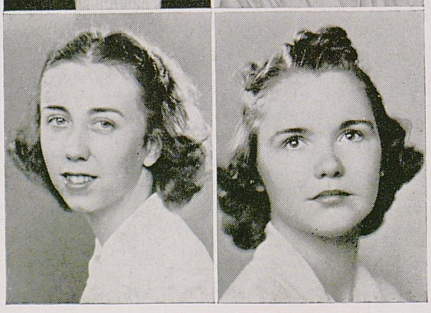

MARY MALINDA BOUDEN
Delta Zeta
Philipsburg, New Jersey
Y. W. C. A.; Future Teachers of America

MARY VIRGINIA BRYSON
Alpha Gamma Delta
Ashland
W. A. A.; Treasurer Association Women Students; Treasurer Alpha Gamma Delta; Alma Magna Mater; Y. W. C. A.

EDUCATION



HELEN BURKS
Chi Omega
Cave City
Y. W. C. A.; Glee Club; Guignol; Phi Beta

JEWEL ARLINE BURTON
Ellen
Y. W. C. A.



LOTTIE LOUISE BURTON
Ellen
Y. W. C. A.

LOIS CAMPBELL
Butler
Phi Epsilon Phi; Kernel Staff; Editor U. K. Bulletin; W. A. A.; 4-H Club; Theta Sigma Phi



KATHRYN CHANDLER
Lackey
Senior Forum; W. A. A.; Y. W. C. A.

MARGARET CLARK
Alpha Gamma Delta
Lebanon

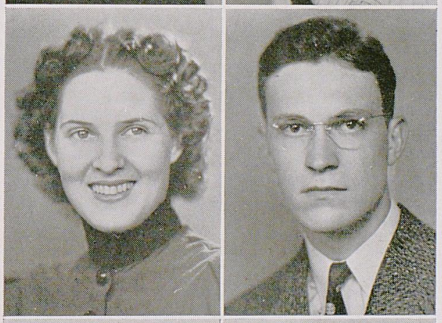

MILDRED STAGGS COLLINS
Vanceburg
Future Teachers of America; Y. W. C. A.

STANLEY COMBS
Anco



ELIZABETH CLAYTON CRUISE
Chi Omega
Lexington
Modern Dance Club; Y. W. C. A.; Campus Cousin

IRVING M. DANZIGER
Rutherford, New Jersey
Guignol; Football Manager; Kentuckian Staff; Kernel Staff; Cosmopolitan Club

EDUCATION



MARY ELLEN deMARO
Chi Omega
Ashland
Y. W. C. A.; Dance Committee of Student Union

DOROTHY JEAN DISHON
Lexington
Y. W. C. A.; Future Teachers of America



JANE ELGIN DUDLEY
Alpha Gamma Delta
Sturgis
Future Teachers of America; Y. W. C. A.

NATHALIE ROBERTA DYE
Alpha Xi Delta
Newport
Secretary Physical Education Club; W. A. A. Council; German Club; Future Teachers of America



PHYLLIS BONTA ELAM
Lexington
Dutch Lunch Club; Baptist Student Union Council

BETTY ELLIOTT
Delta Delta Delta
Lexington
SuKy; Y. W. C. A. Senior Cabinet; Cwens; Secretary-Treasurer Sophomore Class



MARY ELLEN EVANS
Kappa Delta
Martin
Y. W. C. A.; Guignol; W. A. A.

FRANCES FROGGE
Wilmore
Y. W. C. A.

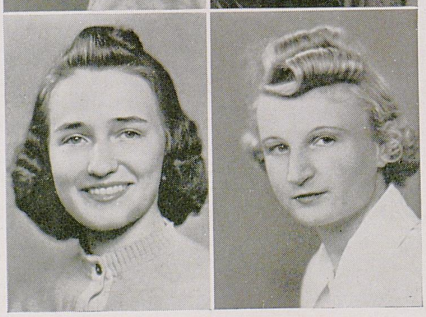

MARIAM GARDHOUSE
Kappa Delta
Louisville
Glee Club; Guignol; Physical Education Club; Future Teachers of America

INEZ GASKIN
Russell Spring

EDUCATION

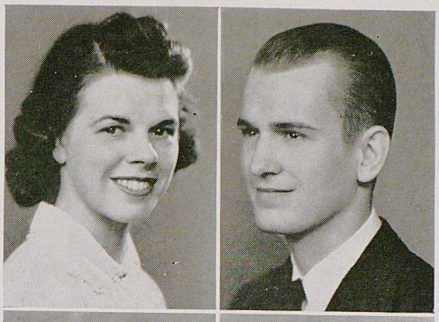

DIXIE GOWER
Lexington
Y. W. C. A.

T. J. GRAGG
Pineville
Boxing Team

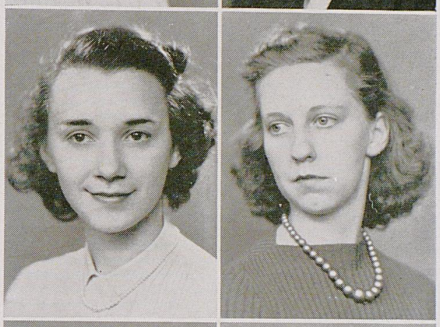

MARY MITCHELL GRANT
Chi Omega
Winchester
Y. W. C. A.; Future Teachers of America; Department of Business Education of N. E. A.

FRANCES GREENE
Winchester
Dutch Lunch Club

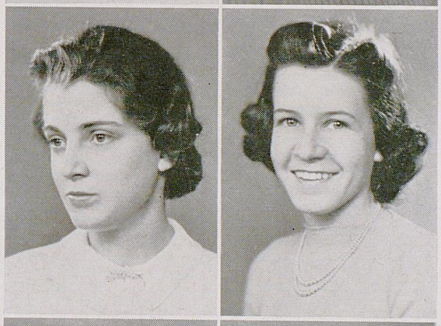

RUTH ELIZABETH HARRISON
Lexington
W. A. A. Council; Y. W. C. A.; Alma Magna Mater; Physical Education Club; Guignol

BETTY HATCHER
Pikeville
W. A. A.; Y. W. C. A.

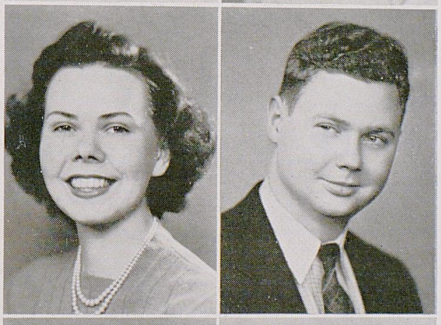

MARTHA NEEL HATCHETT
Henderson
Future Teachers of America

ROBERT GILLIS HESTER
Murray



LUCY B. HORN
Harrodsburg
Future Teachers of America; Y. W. C. A.

JEAN HUBBARD
Kappa Delta
Covington
Y. W. C. A.

EDUCATION



MARY MARGARET JOHNSON
Kappa Delta
Ashland
Y. W. C. A.

CAROL DAY KEETON
Kappa Delta
Ashland
Y. W. C. A.; W. A. A.



VIRGINIA KRZAK
Dunham
President Cosmopolitan Club; Secretary Cosmopolitan Club; French Club; Committee of 240; Catholic Club

JEAN LAWSON
Alpha Xi Delta
Corbin
Y. W. C. A.; Treasurer Future Teachers of America; Council Association of Women Students



MARY ELIZABETH LEE
Louisville
Y. W. C. A.; Alma Magna Mater; Association of Women Students

MARY LOU McFARLAND
Kappa Delta
Lexington
Mortar Board; Suky; Y. W. C. A. Senior Cabinet; Pitkin Club; Senior Forum; Women's Glee Club; Dutch Lunch Club

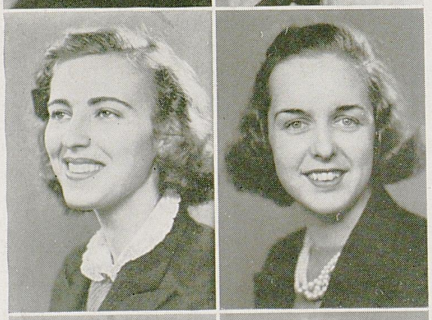

RUTH MARCUS
Mt. Kisco, New York
Phi Alpha Theta

BONNIE MIDDLETON
Alpha Gamma Delta
Hickman
Association of Women Students; Y. W. C. A.; Women's Rifle Team; W. A. A.

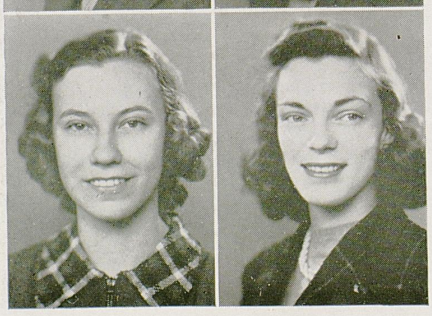

BERTA MAE MILLER
Somerset
W. A. A.; Y. W. C. A.; Spanish Club; Senior Forum

MARTHA MITCHELL
Alpha Gamma Delta
Lexington
Y. W. C. A.; Pitkin Club

EDUCATION



MARY ELIZABETH MOORE
Etowah, Tennessee
Glee Club; Y. W. C. A.; Phi Beta; Future Teachers of America



REX OSTEEN
Sigma Alpha Epsilon
Hopkinsville
Blue and White Orchestra; Radio Ensemble

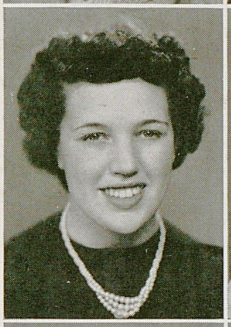

JEAN ANN OVERSTREET
Kappa Delta
Lexington
Women's Glee Club; Y. W. C. A.

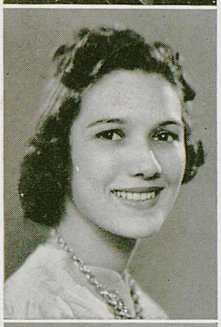

RENA PEDEN
Lexington
Physical Education Club; Spanish Club; W. A. A. Council; Future Teachers of America

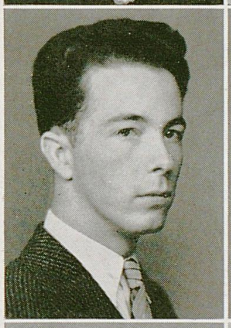

FRANKLIN REED PERKINS
Lexington

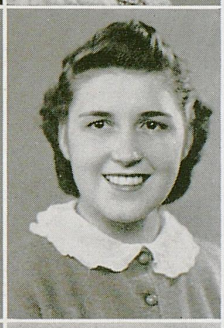

BETTIE GIBSON PHELPS
Kappa Delta
Somerset
Y. W. C. A.; Glee Club; Choristers; Madrigal Singers; Phi Beta



MARGARET PRUITT
Owensboro
Future Teachers of America; W. A. A.; Physical Education Club; Y. W. C. A.; Modern Dance Club



MARGARET PURDOM
Kappa Kappa Gamma
Hazard
President Mortar Board; Phi Beta; Y. W. C. A.; Junior Round Table; Glee Club; Student Union Committee

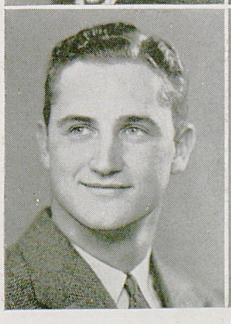

LLOYD B. RAMSEY
Sigma Chi
Somerset
Cadet Colonel R. O. T. C.; Captain Scabbard and Blade; President Physical Education Club; Captain Swimming Team; Football; Track; Board of Directors Student Union; Vice-President Lamp and Cross; Vice-President Sigma Chi; Y. M. C. A.; Omicron Delta Kappa



ELIZABETH RAND
Kappa Delta
Foley, Florida
Physical Education Club; W. A. A.; Modern Dance Club; Y. W. C. A.

EDUCATION



JESSIE IRENE REYNOLDS
LaFollette, Tennessee
Future Teachers of America

LETTIE LAVERNE RIGSBY
Crab Orchard
Y. W. C. A.

MARY GORE RODES
Kappa Kappa Gamma
Lexington
Spanish Club; W. A. A.; Alma Magna Mater

BETTY FRANCES ROGERS
Alpha Gamma Delta
St. Petersburg, Florida

JAMES O. SAMS
Florence
Future Teachers of America

RUTH SANGER
Delta Delta Delta
Hickman

MARY PEEBLES SAUNDERS
Alpha Gamma Delta
Hopkinsville
Alma Magna Mater; Committee of 240; Y. W. C. A.; Kernel Staff; Girls' Chorus; Association of Women Students; Second Vice-President Alpha Gamma Delta; President Jewell Hall

AVA SELLERS
Winchester, Ohio

HOWARD BRUCE SHEPHERD
Troy, New York
Guignol; Future Teachers of America; French Club

ANDREW SLATT
Butte, Montana
Cosmopolitan Club; Intramural Sports; French Club; Varsity Boxing Team

E D U C A T I O N

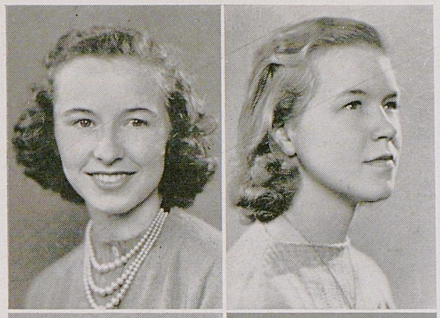

MAJA ANDRE SMITH
Hindman

MARY FRANCES SNYDER
Lexington
W. A. A.; Future Teachers of America; Physical Education Club; Y. W. C. A.; Secretary W. A. A.; Freshman Advisor



GLENN NEWTON STANFORD
Delta Tau Delta
Cambridge Springs, Pennsylvania



ELEANOR CHINN STEELE
Lexington

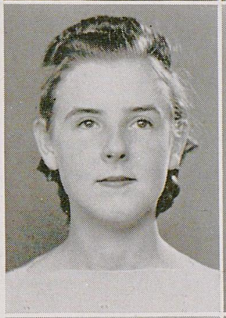

JANET MILDRED TADLOCK
Lexington
Y. W. C. A. Senior Cabinet; Dutch Lunch Club; National Teachers' Association



GEAN TYE
Delta Zeta
Barbourville
W. A. A.; Y. W. C. A.; Pan-Hellenic Council



ANN VALENTINE
Kappa Delta
Paducah
Student Hall Council; Y. W. C. A.; Future Teachers of America; Pi Mu Epsilon; Guignol



MILDRED WALLERSTEIN
Paducah
Y. W. C. A.; Future Teachers of America; Kappa Delta Pi

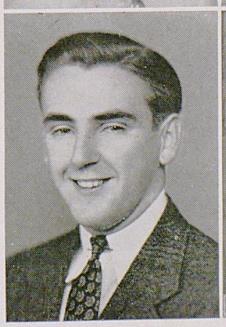

JOSEPH S. WASHBURNE
Jackson Heights, New York
French Club



ELEANOR JUNE WOLF
Lexington
Y. W. C. A.; W. A. A.

EDUCATION

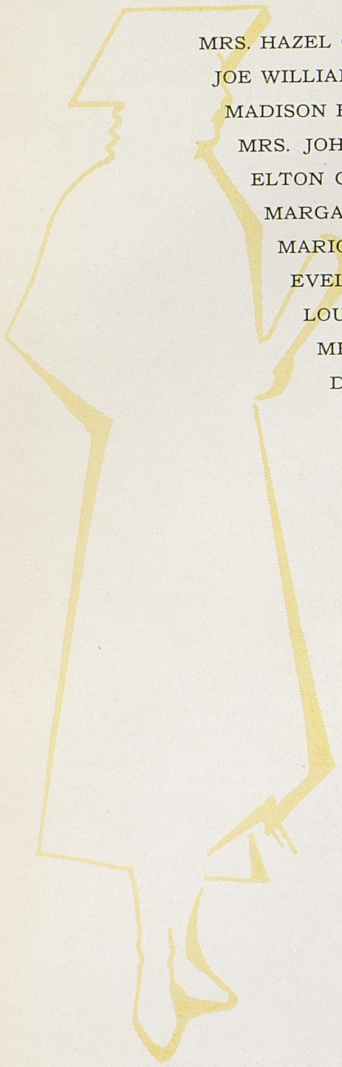

MRS. HAZEL GREENLEE ADAMS, Perryville

JOE WILLIAM BAILEY, Paducah

MADISON BELL BOWMER, Louisville

MRS. JOHN A. CARRICK, Lexington

ELTON CHEATHAM, Louisville

MARGARET ELIZABETH CLARK, Lebanon

MARION CLUGGISH, Corbin

EVELYN GOODMAN COLEMAN, Lexington

LOUISE COLLINSWORTH, Raceland

MRS. CHARLES CROUCH, Paris

DELIA DOWNARD, Brooksville

JOHN K. FARRIS, Bowling Green

MILDRED L. GRAVETTE, Lexington

MARIE HINES, Ruth

MARTHA RIKER HUME, Harrodsburg

EMMA MARIE ISAACS, Bloomington

EDNA MARIE JARVIS, Woodbine

OUIDA KENTUCKY JONES, Lexington

TOMMIE GENEVA KELLY, Evarts

EVELYN KOOPMAN, Lexington

RAYMOND WOOD LANUM, Ewing

ELSIE BACKMANN LAUFER, Louisville

ORVILLE C. LEACH, Kings Mountain

ELIZABETH ANNE LIGON, Lexington

WILLIAM EDWARD McCUBBIN, Louisville

BLANCHE MONTGOMERY, Bourne

OLLIE JAMES MOORE, Louisa

FORREST T. MULLIKIN, Burtonville

MARGARET E. NELSON, Vine Grove

POLLY POLLITT, Ashland

IRMA LOUISE REASOR, Louisville

EMILY DEGARIS REEVES, Winchester

ELLA OWEN SAMS, Winchester

JOSEPH DAVID SHEPHERD, Shively

LAWRENCE EUGENE SPEARS, Ceredo, W. Va.

MARY FRANCES STAFFORD, Lexington

NELL LAMAR SUBLETTE, Versailles

E. BRUCE WALTERS, Pikeville

MRS. MADGE CHILDERS, Walters

WILLENA WESLEY, Lexington

STANLEY WHITE, Freeport, N. Y.

MAYE WILEY, Versailles

COLLEGE OF LAW



ALVIN E. EVANS, *Dean*

MISS DOROTHY SALMON, *Secretary*



L A W

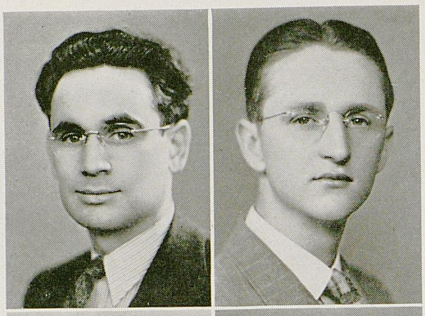

MOSES G. ALLEY
Lexington
Young Republican Club; Phi Delta Phi

CHARLES JACKSON BENTLEY
Mt. Olivet

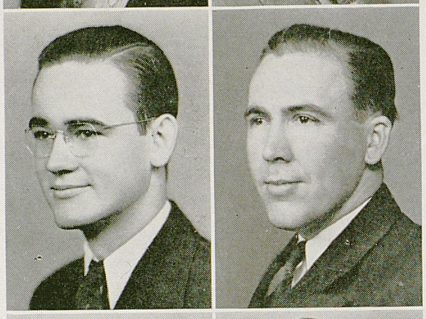

ARTHUR TITUS BRYSON, JR.
Delta Tau Delta
Ashland
Treasurer Phi Delta Phi; Secretary Men's Student Council; President Alma Magna Mater; Committee of 240; Y. M. C. A.; Representative Student Government; Executive Council Student Bar Association; Secretary Pan-Politikon

JAMES GLOYD CHILDERS
Jackson
Phi Alpha Delta

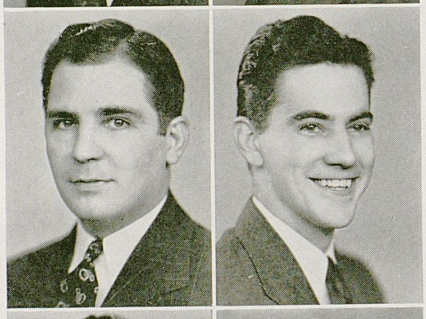

JAMES L. CLAY
Paintsville
Y. M. C. A.; Phi Delta Phi

FRED CROOKS
Henderson

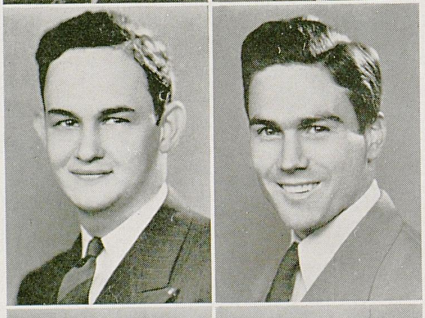

CHARLES HAROLD EWING
Phi Sigma Kappa
Morgan
Phi Delta Phi

WALTER MAJOR GARDNER
West Liberty
Clerk Phi Delta Phi

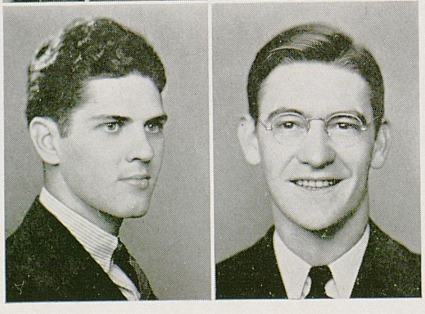

JASON B. GILLILAND
Stanford
Phi Alpha Delta

ROBERT VINCENT GOODLETT
Pi Kappa Alpha
Lawrenceburg
Phi Delta Phi; Kentucky Law Journal

L A W

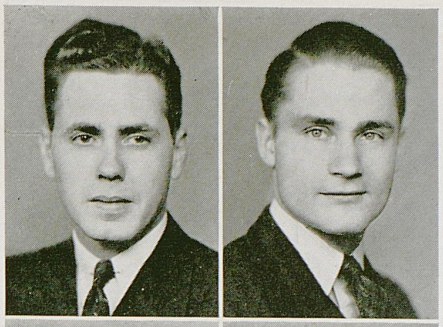

JOSEPH L. HARRINGTON
Phi Delta Theta
Jackson, Tennessee

B. H. HENARD
Hopkinsville
Phi Alpha Delta; Kentucky Law Journal

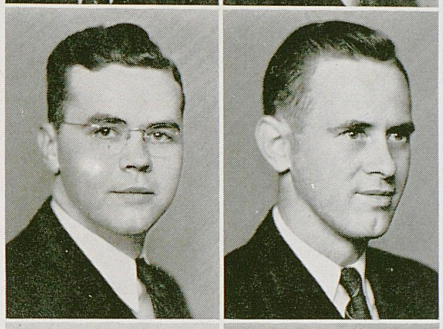

FRANK HOWARD McCARTNEY
Flemingsburg
Phi Delta Phi; Student Bar Association

CLINTON McGUIRE
Matthew
Phi Alpha Delta

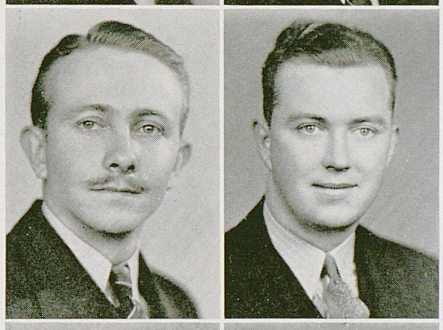

CHARLES RUNYAN
Marion
Phi Delta Phi

WELDON SHOUSE
Taylorsville
Phi Delta Phi

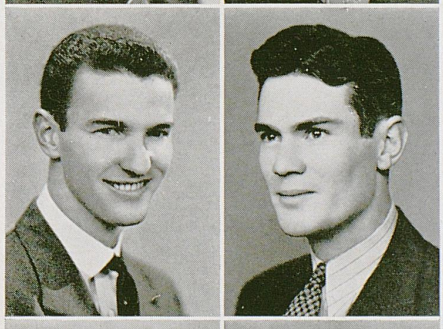

JAMES B. STEPHENSON
Sigma Chi
Pikeville
President Sigma Chi; Lamp and Cross; Phi Delta Phi; Pan-Politikon; Football

MARVIN TINCHER
Richmond
Associate Editor Kentucky Law Journal; Hitsorian Phi Delta Phi; Student Bar Association

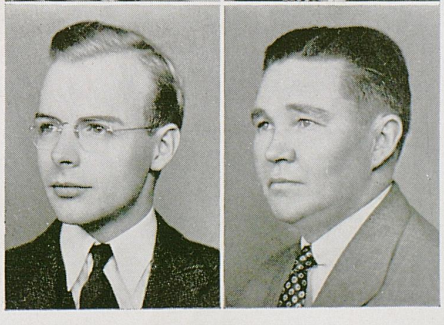

J. WIRT TURNER, JR.
Kappa Alpha
New Castle
Phi Alpha Delta; Kentucky Law Journal

L. C. TURNER
Paducah

L A W



ALAN ROTH VOGELER
Phi Delta Theta
Lexington

Omicron Delta Kappa; Editor-in-Chief Kentucky Law Journal; Head Announcer Radio Studio; "Wildcat" Legal Advisor; Phi Delta Phi; Student Bar Association; Senior Arguments; Who's Who Among Students in American Universities and Colleges

WILLIAM GODFREY WHEELER
Pikeville
Phi Alpha Delta

JOHN PAUL CURRY, Wayland

NOBLE RICHARD DUNCAN, Champaigne, Ill.

WILLIAM H. HAZLETT, Princeton, W. Va.

FOREST HUME, Richmond

W. MALLAM LAKE, McHenry

MAURINE SHARP, Williamsburg

EUGENE LOREN STEPHENS, Williamsburg

CHARLES R. ZIMMER, Lexington

INDEX

A

Acknowledgments 316
A. I. E. E. 144
Alpha Chi Sigma 216
Alpha Zeta 210
A. S. C. E. 145
A. S. M. E. 146
Autographs 317-319

B

Band, Concert 220
Band, Marching 124, 125
Baptist Student Union 159
Baseball 236, 237
Basketball 149-154
Beauties 20-25
Block and Bridle 58
Board of Publications 224
Boxing 155

C

Campus Views 11-16
Chi Delta Phi 221
Choristers 162
Cwens 141

D

Dairy Club 55
Dean of Men 79
Deans of Women 79
Dedication 4, 5
Delta Sigma Chi 223

F

Fall Festival 59
Favorites 27-32
Fencing 156
Football 115-121
Foreword 1
4-H Club 56
Fraternities 80-113
Freshman Class 46-52

G

Glee Club, Men's 160
Glee Club, Women's 161
Golf 242
Guignol 142, 143

H

Home Economics Club 57
Housemothers 114

I

In Memorium 6
Interfraternity Council 62
Intramural Managers 235

J

Junior Class 167-194

K

K Club 122
Kentuckian 226-228
Kernel 229-231
Keys 140

L

Lamp and Cross 208
Lances 165
Law Journal 232
Legislature, Student 207
Lenshawks 217

M

Men's Student Council 206
Military 243
Mortar Board 209
Most Popular Man 26

N

Norwood Mining Society 147

O

Omicron Delta Kappa 202, 203

P

Pan-Hellenic Council 63
Pershing Rifles 244
Phi Alpha Delta 214
Phi Alpha Theta 213
Phi Beta 164
Phi Delta Phi 215
Phi Upsilon Omicron 211
Pitkin Club 158
Pot Pourri of Campus Life 33-40
Poultry Club 54
Printing Plant 225

R

Radio 163

S

Scabbard and Blade 245
Senior Class 251-314
Shelby House 60
Snapshots: Fall 44, 45
Spring 198, 199
Winter 130,131
Sophomore Class 132-138
Sororities 64-78
Student Council, Men's 206
Student Legislature 207
Student Union Board 205
SuKy 123
Swimming 157

T

Tau Beta Pi 212
Tennis 240, 241
Theta Sigma Phi 222
Track 238, 239

V

Vanity Fair 20-32

W

W. A. A. 234
Who's Who 204
Wildcat 233

Y

YMCA-YWCA Freshman Club 53
YMCA Senior Cabinet 219
YMCA-YWCA Sophomore Commission 139
YWCA Senior Cabinet 218

ACKNOWLEDGMENTS

Braden Sutphin Ink Co., *Inks*
Cleveland, Ohio

Repro Engraving Co., *Engraving*
Cincinnati, Ohio

Kingsport Press, *Covers and Binding*
Kingsport, Tennessee

The LaFayette Studio, *Portraits and Commercial Prints*
Lexington, Kentucky

Champion Paper and Fibre Co., *Paper Stocks*
Hamilton, Ohio

John H. Carter, *Action Football Prints*
Lexington, Kentucky

The Kentucky Kernel, *Printing*
Lexington, Kentucky

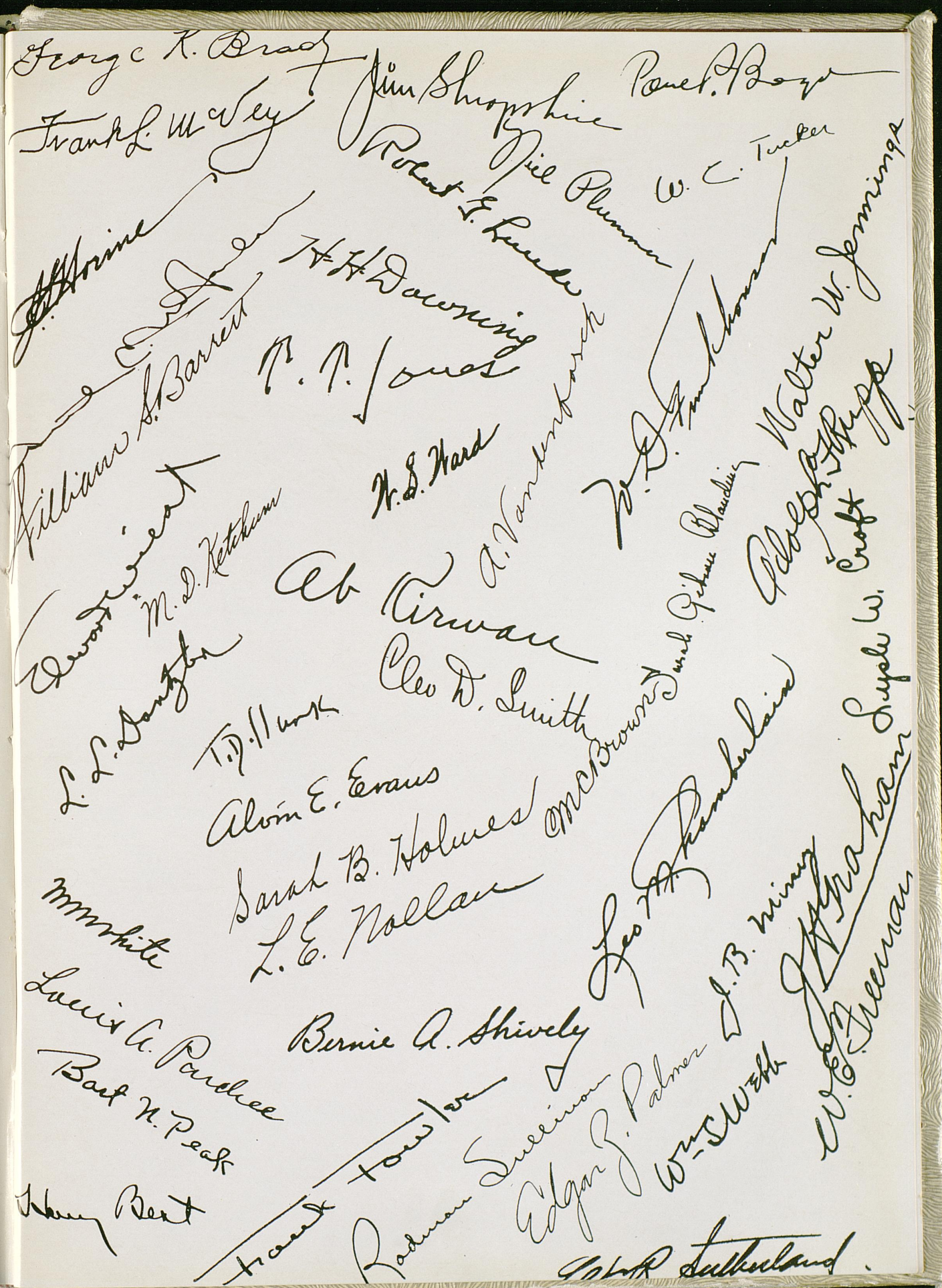

AUTOGRAPHS

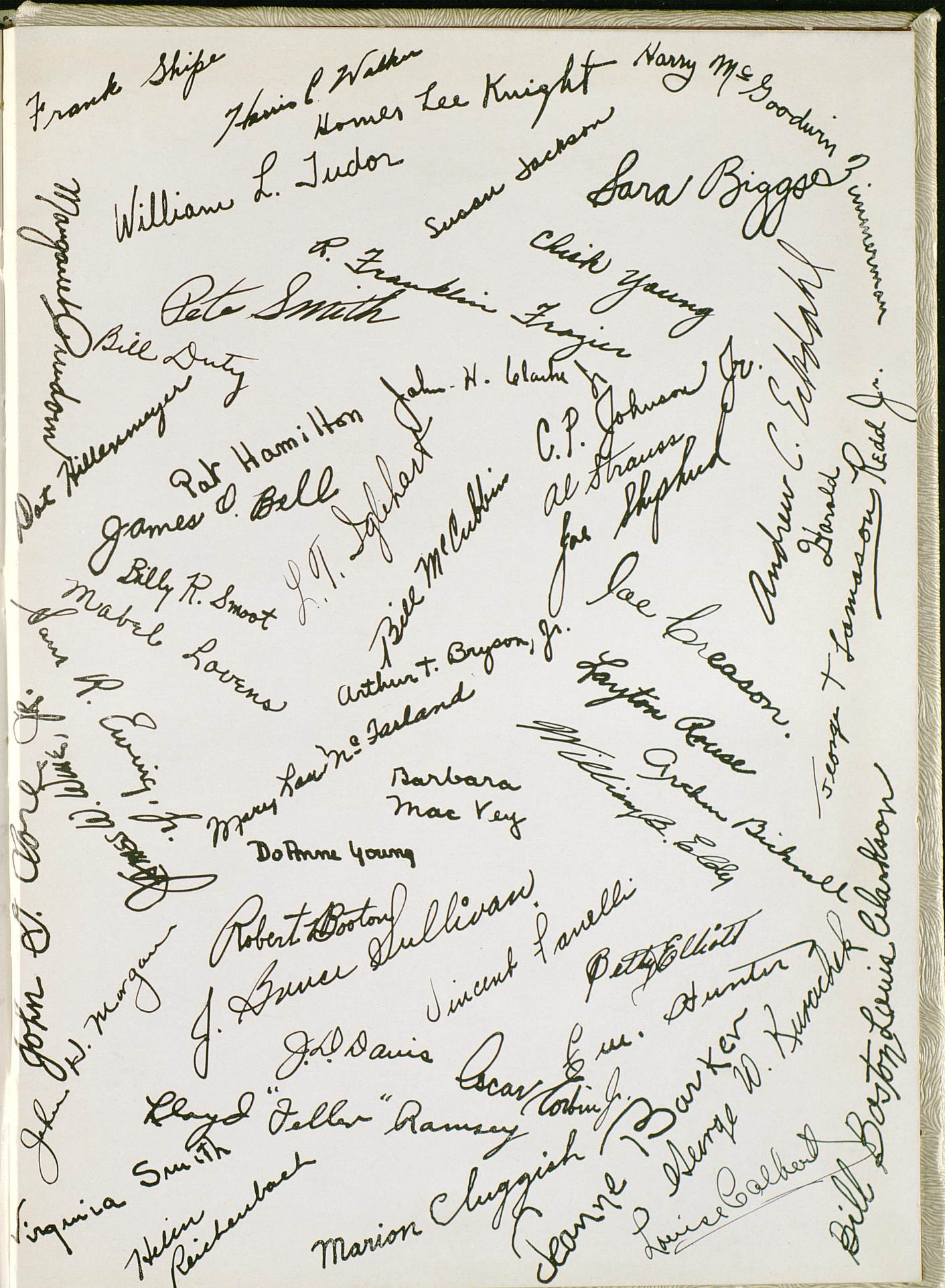

Frank Shipe

Harris C. Walker

Homer Lee Knight

Harry McGoodwin Zimmerman

William L. Tudor

Susan Jackson

Sara Biggs

Margaret Prudom Wynshall

R. Franklin Frazier

Chick Young

Pete Smith

Bill Duty

Dot Hillenmeyer

Pat Hamilton

John H. Clarke Jr.

C.P. Johnson Jr.

Andrew C. Eckstahl

James O. Bell

L.T. Iglehart

Al Strauss

Joe Shipherd

Harold

Billy R. Smoot

Bill McCubbin

Mabel Lovens

Joe Creason.

George T. Lamason Redd Jr.

Sam R. Ewing Jr.

Arthur T. Bryson, Jr.

Layton Rouse

Mary Lou McFarland

Barbara Mac Vey

William B. Eddy

Archer Bicknell

James W. Wilkes Jr.

John S. Clark Jr.

DoAnne Young

Robert Booton

J. Bruce Sullivan

Vincent Fanelli

Betty Elliott

John H. Morgan

J.D. Davis

Eric Hunter

Oscar Corbin Jr.

Lloyd "Feller" Ramsey

Virginia Smith

Helen Reichenbach

Marion Cluggish

Jeanne Barker

George W. Kuracheh

Louise Colbert

Bill Boston Louis Clarkson

PROPERTY OF
SCHOOL OF JOURNALISM



Look not mournfully into the past,—
It comes not back again!
Wisely improve the present,—
It is thine!
Go forth to meet the shadowy future
Without fear and with a manly heart.

. . . Longfellow

THE END 



