LEXINGTON CAMPUS

FACT BOOK

1989-90

University Archives
Margaret I. King Library - North
University of Kentucky
Lexington, Kentucky 40506

UK

UNIVERSITY OF KENTUCKY

Copy 1

UNIVERSITY OF KENTUCKY
LEXINGTON CAMPUS
1989-90 FACT BOOK

University Archives
Margaret I. King Library - North
University of Kentucky
Lexington, Kentucky 40506

TABLE OF CONTENTS

General

Table 1.1 ..... Academic & Administrative Directory
Table 1.2 ..... Organizational Chart
Table 1.3 ..... Bachelor, Master's, Specialist, & Doctoral Degrees Offered by Program, Fall 1989
Table 1.4 ..... Number of Degree Programs By Sector, Fall 1990
Table 1.5 ..... Program Accrediting and Certifying Agencies, Fall 1990
Table 1.6 ..... Accreditation Status Summary, Spring 1990

Student Enrollment

Table 2.1 ..... Headcount Enrollment by College, Program, and Degree Level, Fall 1987 through Fall 1989
Table 2.2 ..... Undergraduate Headcount Enrollment by College, Program, and Credit Hour Status, Fall 1989
Table 2.3 ..... Undergraduate Headcount Enrollment by College, Program, and Age, Fall 1989
Table 2.4 ..... Undergraduate Headcount Enrollment by College, Program, and Ethnic Identification, Fall 1989
Table 2.5 ..... Graduate Headcount Enrollment by College, Program, and Ethnic Identification, Fall 1989
Table 2.6 ..... Headcount Enrollment History by Level and Credit Hour Status, Fall 1985 through Fall 1989

(Continued...)

Issued (Feb. ?), 1991

Entering Students

Table 3.1 ..... Number of First Time Freshmen Applications, Admissions, and Enrollments, Fall 1984 through Fall 1989
Table 3.2 ..... Number of Undergraduate Applications, Conversion Ratios, Admissions, and Enrollments, Fall 1988 and Fall 1989
Table 3.3 ..... Goals and Interests of Enrolling and Nonenrolling Applicants, Fall 1981, Fall 1984, and Fall 1989
Table 3.4 ..... First-time Freshmen by Residency, Fall 1984 through Fall 1989
Table 3.5 ..... Enrollment by Kentucky County of Origin, Fall 1989
Table 3.6 ..... In-State Freshmen by County, Fall 1989

Student Life and Activities

Table 4.1 ..... International Affiliations and Contracts, 1989
Table 4.2 ..... Students Studying Abroad by Program, 1988 and 1989
Table 4.3 ..... List of Sororities, Spring 1990
Table 4.4 ..... List of Fraternities, Spring 1990
Table 4.5 ..... Sorority/Fraternity Chapter Membership Totals, Spring 1990
Table 4.6 ..... Student Center Programs and Attendance, 1980-81 to 1989-90
Table 4.7 ..... Recreational Programs and Facilities, 1989
Table 4.8 ..... Career Center, 1989-90 Highlights and Statistics

Student Achievement/Degrees Awarded

Table 5.1 ..... University of Kentucky System Degrees Conferred, 1983 to 1989
Table 5.2 ..... Degrees Conferred by College, Program, and Degree Level, 1989-90 Academic Year
Table 5.3 ..... Degrees Conferred by College, Program, Degree Level, and Gender, 1989-90
Table 5.4 ..... Undergraduate Degrees Conferred by College, Program, and Ethnic Identification, 1989-90 Academic Year

(Continued...)

Table 5.5 ..... Graduate Degrees Conferred by College, Program, Degree Level, and Ethnic Identification, 1989-90 Academic Year

Faculty & Staff

Table 6.1 ..... Endowed Professorships, 1989-90
Table 6.2 ..... Endowed Chairs, 1989-90
Table 6.3 ..... University of Kentucky & Benchmark Faculty Median Salaries, 1984-85 to 1989-90
Table 6.4 ..... Average Faculty Salaries & Compensation by Rank, 1984-85 to 1989-90
Table 6.5 ..... Number of Teaching Faculty by College, 1984-85 to 1989-90
Table 6.6 ..... Average Faculty Salaries by College, 1984-85 to 1989-90
Table 6.7 ..... Average Salaries of Full-Time Teaching Faculty by College and Rank, 1989-90
Table 6.8 ..... Average Salaries of Full-Time Teaching Faculty by College and Rank, 1984-85 to 1988-89
Table 6.9 ..... University of Kentucky & Benchmarks - Total & Minority Faculty Comparisons, Fall 1989
Table 6.10 ..... Average Teaching Assistant Stipend, 1989-90
Table 6.11 ..... Full Time Regular Employees Staffing Complement, 1988-89
Table 6.12 ..... Full Time Faculty & Staff by Occupational Activity, Ethnic Identification, & Gender, 1982, 1988, and 1989
Table 6.13 ..... General and Agriculture Distribution of Effort of Full Time Faculty, Fall 1989

Financial Statistics

Figure 7.1 ..... Lexington Campus Budget, Fiscal Year 1989-90
Table 7.1 ..... Lexington Campus Budget and Expenditures, Fiscal Years 1989-90 and 1990-91
Table 7.2 ..... Lexington Campus Income Estimate, Fiscal Years 1989-90 and 1990-91
Table 7.3 ..... Semester Tuition & Fees, 1980 to 1990
Table 7.4 ..... Student Financial Aid, Number and Amount of Awards, 1989-90

(Continued...)

Table 7.5 ..... Student Financial Aid Awards, 1985-86 to 1989-90
Table 7.6 ..... University of Kentucky and Benchmark Institutions, Stafford Student Loan Default Rates, Fiscal Year 1987
Table 7.7 ..... Contracts and Grants - Realized Income and Expenditures, Functional Summary by Organization, 1987-89
Table 7.8 ..... Total Amount of Awards Through University of Kentucky Research Foundation by Sector and by Source, 1985 to 1989
Table 7.9 ..... Expenditures on Grants and Contracts by Function and by Source, 1985 to 1989
Table 7.10 ..... External Proposals Submitted Through University of Kentucky Research Foundation, 1985 to 1989
Table 7.11 ..... Voluntary Support - Gifts and Donors, 1985 to 1989
Table 7.12 ..... Dollar Amount of Gifts, 1969 to 1989
Table 7.13 ..... Cash Gift Summary by College, 1985 to 1989
Table 7.14 ..... University of Kentucky and Benchmark Gifts, 1987-88
Table 7.15 ..... Income and Expenses - Intellectual Property Program, 1984-85 to 1988-89
Table 7.16 ..... Number of Patents Issued and Pending, 1984-85 to 1989-90
Table 7.17 ..... Technology Transfer Gross Income, Fiscal Year 1970-71 to 1989-90

Library & Information Resources

Table 8.1 ..... University of Kentucky Libraries Collections, 1979-80 to 1988-89
Table 8.2 ..... University of Kentucky & Benchmark Libraries - Holdings & Expenditures, 1988-89
Table 8.3 ..... Collection Size by Branch Library as of June 30, 1989
Table 8.4 ..... University of Kentucky Libraries, Number and Full Time Equivalent Staff, 1984-85 to 1988-89
Table 8.5 ..... Interlibrary Loans, 1984-85 to 1988-89
Table 8.6 ..... University of Kentucky Libraries Expenditures, 1979-80 to 1988-89
Table 8.7 ..... University of Kentucky Libraries Services Provided, Fiscal Year 1988-89

(Continued...)

Table 8.8 ..... Communications and Network Systems, Summary Statistics, Fiscal Years 1988-89 and 1989-90
Table 8.9 ..... Computing Center, Systems Usage by Function, Fiscal Years 1988-89 and 1989-90
Table 8.10 ..... Computing Center, Public Terminal Sites, Fall 1990

Community Service/Continuing Education

Table 9.1 ..... Kentucky Cooperative Extension Service Continuing Education Program, Continuing Education Units Awarded, 1984-85 to 1988-89
Table 9.2 ..... Kentucky Cooperative Extension Service - Number of Clientele Contacts, 1985 to 1989
Table 9.3 ..... Continuing Education Units Awarded in Non-Credit Programs, 1985 to 1989
Table 9.4 ..... Enrollment in Television Courses, Off-Campus Programs, Independent Study, and Experiential Education, 1984-85 to 1988-89
Table 9.5 ..... Programs & Participants at Carnahan House, 1984-85 to 1988-89
Table 9.6 ..... Gifted Student Program Classes and Enrollment, Fall 1986 to Spring 1990
Table 9.7 ..... Academic Support Service Programs for Adult Students - Non-Credit Enrollments, 1984-85 to 1988-89
Table 9.8 ..... Kentucky Small Business Development Center Program Activity Statistics, 1981-82 to 1988-89
Table 9.9 ..... College of Business & Economics - Technical Assistance to Stimulate Kentucky's International Trade Program, Clients Served and Sales, 1985 to 1989
Table 9.10 ..... College of Business & Economics - Kentucky Procurement Assistance Program, Fiscal Years 1987-88 and 1988-89
Table 9.11 ..... Business and Industry Training Courses - Number of Classes and Continuing Education Units Awarded, 1984-85 to 1989-90
Table 9.12 ..... Art Museum Grants, Gifts, and Special Exhibitions, 1985 to 1989
Table 9.13 ..... Art Museum Visitors, 1985 to 1989

(Continued...)

Physical Facilities

Table 10.1 . . . . . Residence Hall Occupancy, Fall 1984 to Spring 1990
Table 10.2 . . . . . Undergraduate Housing - Capacity and Occupancy Rates by Residence Hall - Graduate/Family Housing, Fall 1990
Table 10.3 . . . . . Sorority and Fraternity Housing, Capacity and Occupancy, Fall 1989

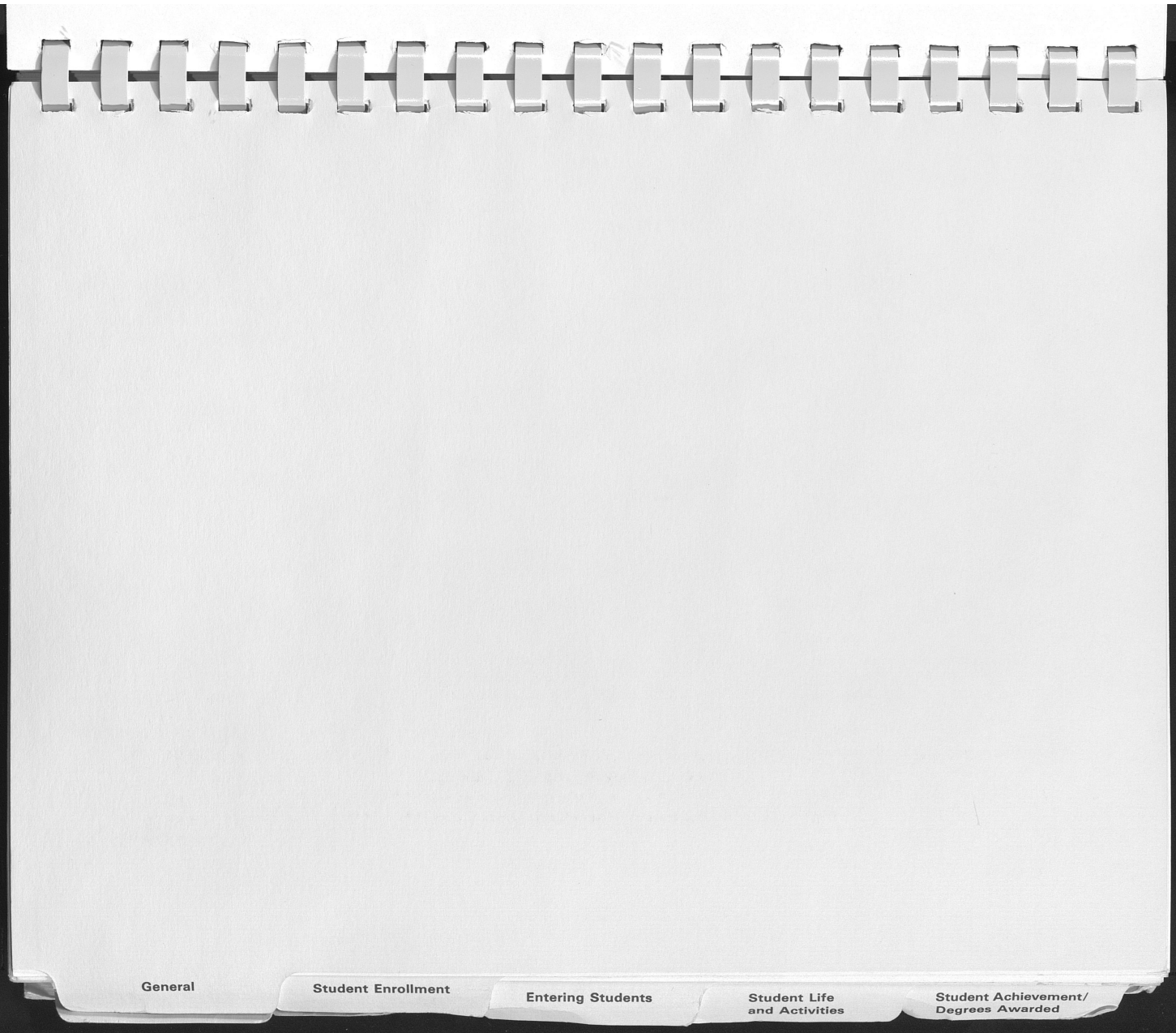
General
Student Enrollment
Entering Students
Student Life and Activities
Student Achievement/ Degrees Awarded

TABLE 1.1
UNIVERSITY OF KENTUCKY
ACADEMIC & ADMINISTRATIVE DIRECTORY
LEXINGTON CAMPUS
OCTOBER 1990

Robert E. Hemenway
Chancellor for the Lexington Campus
111 Administration Building
CAMPUS 0032 Tel: 257-2911

James P. Chapman
Assistant Chancellor
8 Administration Building
CAMPUS 0032 Tel: 257-1962

Jack C. Blanton
Vice Chancellor for Administration
110 Administration Building
CAMPUS 0032 Tel: 257-1841

Douglas A. Boyd
Dean - College of Communications
106 Grehan Building
CAMPUS 0042 Tel: 257-3874

Lauretta F. Byars
ACTING Vice Chancellor for Minority Affairs
563 Patterson Office Tower
CAMPUS 0027 Tel: 257-1991

Rutheford B. Campbell, Jr.
Dean - College of Law
209 Law Building
CAMPUS 0048 Tel: 257-8319

Bradley C. Canon
ACTING Dean - College of Arts & Sciences
213 Patterson Office Tower
CAMPUS 0027 Tel: 257-5821

Richard C. Domek
Dean - College of Fine Arts
204 Fine Arts Building
CAMPUS 0022 Tel: 257-1707

Richard W. Furst
Dean - College of Business and Economics
121 Business & Economics Building
CAMPUS 0034 Tel: 257-8939

J. John Harris III
Dean - College of Education
103 Dickey Hall
CAMPUS 0017 Tel: 257-2813

S.Z. Hasan
Dean - College of Social Work
619 Patterson Office Tower
CAMPUS 0027 Tel: 257-6654

James M. Kuder
Vice Chancellor for Student Affairs
529 Patterson Office Tower
CAMPUS 0027 Tel: 257-1911

Thomas W. Lester
Dean - College of Engineering
177 Anderson Hall
CAMPUS 0046 Tel: 257-1687

C. Oran Little
Dean - College of Agriculture
S-123 Agr. Science Center - North
CAMPUS 0091 Tel: 257-4772

Peggy S. Meszaros
Dean - College of Home Economics
102F Erikson Hall
CAMPUS 0050 Tel: 257-2878

Jose Oubrerie
Dean - College of Architecture
114 Pence Hall
CAMPUS 0041 Tel: 257-7619

Louis J. Swift
Dean - Undergraduate Studies
7 Administration Building
CAMPUS 0032 Tel: 257-3027

Thomas Waldhart
Dean - Library & Information Science
502 King Library - South
CAMPUS 0039 Tel: 257-8876

Source: Assistant Chancellor's Office

November 20, 1990 0101

TABLE 1.2
UNIVERSITY OF KENTUCKY - LEXINGTON CAMPUS
ORGANIZATIONAL CHART

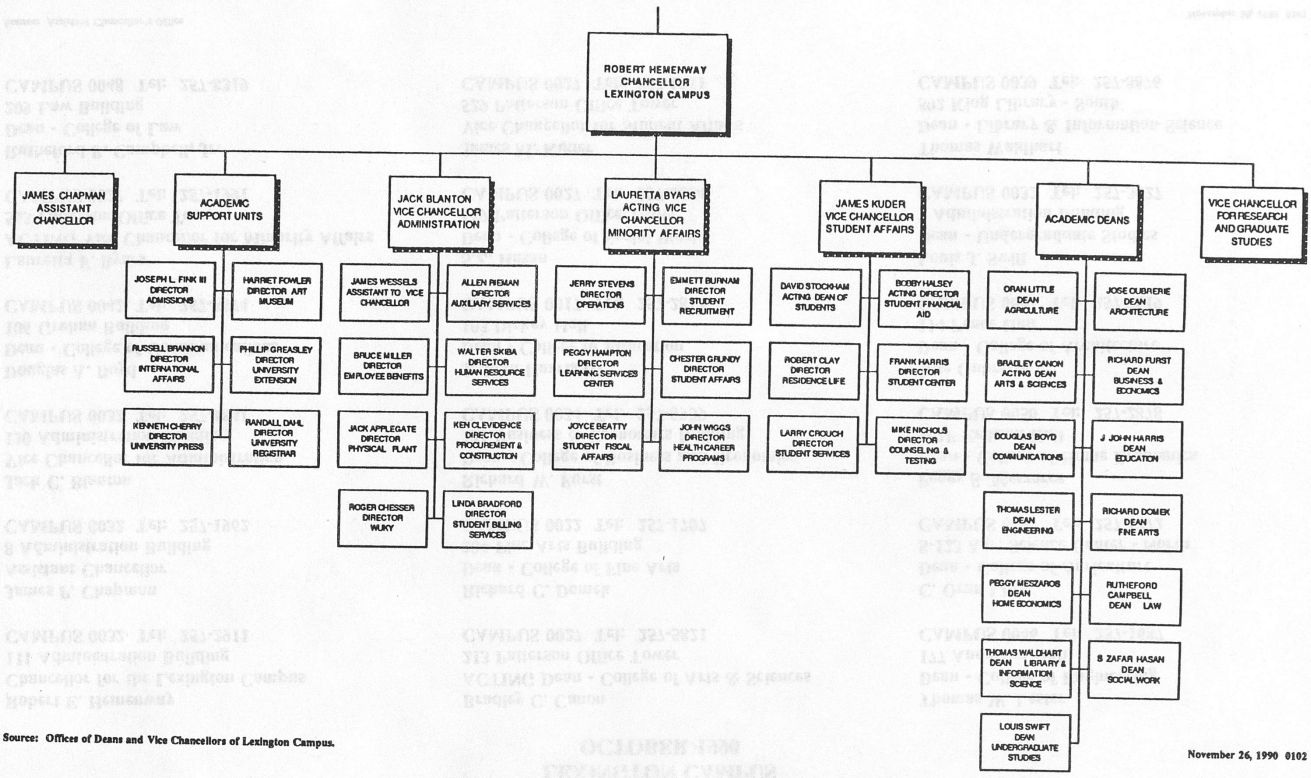

Source: Offices of Deans and Vice Chancellors of Lexington Campus.

November 26, 1990 0102

TABLE 1.3
UNIVERSITY OF KENTUCKY SYSTEM
BACHELOR, MASTER'S, SPECIALIST, AND DOCTORAL DEGREES OFFERED BY PROGRAM
FALL 1989

CIP	Major Program	Degrees Offered
06.0201	Accounting	B.S., M.S.
13.0405	Administration and Supervision	Ed.S.
09.0201	Advertising	B.A., B.S.
01.0103	Agricultural Economics	B.S., M.S., Ph.D.
13.1301	Agricultural Education	B.S., M.S.
14.0301	Agricultural Engineering	B.S., M.S., Ph.D.
02.9999.01	Agriculture-Individualized Curriculum	B.S.
02.0402	Agronomy/Crop Science	B.S./M.S., Ph.D.
13.1319.02	Allied Health Education	B.H.S.
18.0201	Anatomy	M.S., Ph.D.
02.0201	Animal Science	B.S., M.S., Ph.D.
45.0201	Anthropology	B.A., B.S., M.A., Ph.D.
04.0201	Architecture	B.Arch.
13.1302	Art Education	B.A., M.A.
50.0703	Art History	B.A., M.A.
50.0799.01	Art Studio	B.A., B.F.A., M.F.A.

(Continued...)

(Degrees Offered ...)

CIP	Major Program	Degrees Offered
50.0704	Arts Administration	B.A.
18.0202.01	Biochemistry	M.S., Ph.D.
26.0101	Biology	B.A., B.S., M.S., Ph.D.
14.0501	Biomedical Engineering	M.S., Ph.D.
26.0301	Botany	B.A., B.S.
06.0101	Business Administration/Management	M.B.A., Ph.D./B.B.A.
13.1303.01	Business Education	B.A., M.A.
14.0701	Chemical Engineering	B.S., M.S., Ph.D.
40.0501	Chemistry	B.A., B.S., M.S., Ph.D.
14.0801	Civil Engineering	B.S., M.S., M.C.E., Ph.D.
23.0201	Classics	B.A., B.S., M.A.
18.0299.01	Clinical Nutrition	M.S.
13.0301.02	College Teaching	M.S.
09.0101	Communication	B.A., B.S., M.A., Ph.D.
13.1012	Communication Disorders	B.A., M.A., M.S.
18.0701	Community Health	B.H.S.
11.0101	Computer Science	B.A., B.S., M.S., Ph.D.
13.0301.01	Curriculum & Instruction/Reading	Ed.S./M.A.
18.0401	Dentistry	D.M.D.

(Continued...)

(Degrees Offered ...)

CIP	Major Program	Degrees Offered
45.9999.02	Diplomacy and International Commerce	M.A.
23.1001.02	Drama and Speech Education	B.A.
06.0501	Economics (Business)	B.S.
45.0601	Economics (Bachelors in Arts & Sciences and Graduate Degrees in Business and Economics)	B.A., B.S., M.A., M.S., Ph.D.
13.0699.01	Education Policy Studies and Evaluation	Ed.D.
13.0801	Educational Psychology	M.A., M.S.
13.0801.01	Educational and Counseling Psychology	Ed.S., Ed.D., Ph.D.
14.1001	Electrical Engineering	B.S., M.S., Ph.D.
13.1202	Elementary Education	B.A., M.A.
14.1101	Engineering Mechanics	M.S., Ph.D.
23.0101	English	B.A., B.S., M.A., Ph.D.
26.0702	Entomology	B.S., M.S., Ph.D.
19.0402	Family Resource Management & Consumer Studies/Family Economics and Management	B.S./M.S.
06.0301	Finance	B.B.A.
02.0301	Food Science	B.S.
03.0502	Forestry	B.S., M.S.
16.0901	French	B.A., B.S., M.A.
45.0701	Geography	B.A., B.S., M.A., Ph.D.

(Continued...)

CIP	Major Program	Degrees Offered
40.0601	Geology	B.A., B.S., M.S., Ph.D.
16.0501	German	B.A., B.S., M.A.
13.1101.01	Guidance and Counseling	M.A., M.S., Ed.S., Ph.D.
18.0701	Health Administration	M.H.A.
13.1307	Health and Safety Education	B.A.
13.1399.04	Health, Physical Education and Recreation	M.S., Ed.D.
13.0406	Higher Education	M.S., Ed.S.
45.0801.01	History	B.A., B.S., M.A., Ph.D.
13.1308	Home Economics Education	B.S., M.S.
02.0403	Horticulture	B.S., M.S.
19.0601	Housing and Interior Design/Interior Design	B.A./M.A.I.D.
19.0701	Individual and Family Development	B.S., M.S.
50.9999.01	Individualized Studies - Fine Arts	B.A.
13.1320	Industrial and Technical Education/Distributive Education/Vocational Education	B.S./M.A./M.S.
13.0499.02	Instruction and Administration	Ed.D.
16.0902	Italian	B.A., B.S.
09.0401	Journalism - General Editorial	B.A., B.S.
04.0601	Landscape Architecture	B.S.

(Continued...)

CIP	Major Program	Degrees Offered
05.0107	Latin American Studies	B.A., B.S.
22.0101	Law	J.D.
25.0401	Library Science	M.A., M.S.L.S.
23.0601	Linguistics	B.A., B.S.
06.1401	Marketing	B.B.A.
14.1801	Materials Engineering/Material Science and Engineering	B.S./M.S., Ph.D.
27.9999.02	Mathematical Sciences	B.A., B.S.
27.0101	Mathematics	B.A., B.S., M.A., M.S., Ph.D.
27.0301	Mathematics, Applied	M.S.
13.1399.02	Mathematics Education	B.A.
27.9999.01	Mathematics, Operations Research	M.S.
14.1901	Mechanical Engineering	B.S., M.S., Ph.D.
17.0310	Medical Technology	B.H.S.
18.1001	Medicine	M.D.
19.0901	Merchandising, Apparel and Textiles/Textiles & Clothing	B.S./M.A.
26.0501	Microbiology	B.A., B.S., M.S., Ph.D.
13.1203	Middle School Education	B.A.
14.2101	Mining Engineering	B.S., M.S., Ph.D.
50.0902	Music - Liberal Arts	B.A., M.A., Ph.D.

(Continued...)

CIP	Major Program	Degrees Offered
13.1312	Music Education	B.A., B.M.M.E., M.M.
50.0903	Music Performance	B.M., M.M.
50.0904	Music, Theory or Composition	M.M.
50.0901	Musical Arts	D.M.A.
18.1101	Nursing	B.S., M.S., Ph.D.
19.0501	Nutrition and Food Science	B.S., M.S.
26.0609	Nutritional Sciences	Ph.D.
18.0406	Orthodontics	M.S.D.
18.0408	Periodontics	M.S.D.
18.9999.02	Pharmaceutical Sciences	M.S., Ph.D.
26.0705	Pharmacology	M.S., Ph.D.
18.1401	Pharmacy	B.S., Pharm.D.
38.0101	Philosophy	B.A., B.S., M.A., Ph.D.
13.1314	Physical Education	B.A.
17.0813	Physical Therapy	B.H.S.
17.0508	Physician Assistant Studies	B.H.S.
40.0801	Physics	B.A., B.S., M.S., Ph.D.
18.0205	Physiology and Biophysics	M.S., Ph.D.
26.0305	Plant Pathology	M.S., Ph.D.

(Continued...)

CIP	Major Program	Degrees Offered
26.0307	Plant Physiology	M.S., Ph.D.
45.1001	Political Science	B.A., B.S., M.A., Ph.D.
01.0101	Production Agriculture	B.S.
42.0101	Psychology	B.A., B.S.
42.0201	Psychology, Clinical	M.A., M.S., Ph.D.
42.0801	Psychology, Experimental	M.A., M.S., Ph.D.
44.0401.01	Public Administration	M.P.A., Ph.D.
18.2204	Public Health	M.S.P.H.
17.0299.01	Radiation Science	M.S.R.M.P., M.S.H.P.
15.0599.03	Radiation Health Science	B.H.S.
31.0301	Recreation	B.A.
17.0407	Rehabilitation Counseling	M.R.C.
06.0704	Restaurant Management	B.S.
16.0402	Russian and East European Studies	B.A., B.S.
13.1399.01	School Media Librarian	B.A.
13.1316.02	Science Education	B.A.
13.1205	Secondary Education	M.A., M.S., M.A.T.
45.0101	Social Studies Education	B.A.
44.0701	Social Work	B.A., M.S.W.

(Continued...)

CIP	Major Program	Degrees Offered
13.0901	Social & Philosophical Studies	M.A., M.S., Ph.D.
45.1101.01	Sociology	B.A., B.S., M.A., M.S., Ph.D.
02.0501	Soil Science	M.S., Ph.D.
16.0905	Spanish	B.A., B.S., M.A., Ph.D.
13.1001	Special Education	B.A., M.A., M.S., Ed.S., Ed.D.
27.0501	Statistics	M.S., Ph.D.
13.0606	Studies in Higher Education	Ph.D.
09.0701	Telecommunications	B.A., B.S.
50.0501	Theatre	B.A., B.F.A., M.A.
30.9999.01	Topical (Interdisciplinary) Studies	B.A., B.S.
26.0612	Toxicology	M.S., Ph.D.
18.2401	Veterinary Science	M.S., Ph.D.
13.1399.03	Vocational Education	Ed.S., Ed.D.
26.0701	Zoology	B.S.

Note: University System includes Lexington Campus, Medical Center, and Research & Graduate Studies.

Source: 11/2/89 Office of the Special Assistant to the President.

TABLE 1.4
UNIVERSITY OF KENTUCKY SYSTEM
NUMBER OF DEGREE PROGRAMS
BY SECTOR
FALL 1990

	TOTAL	LEXINGTON CAMPUS	MEDICAL CENTER	RESEARCH & GRADUATE STUDIES
Bachelors	95	87*	8	0
Masters	93	75*	13	5
Specialist	8	8	0	0
Doctorate	57	47	6	4
Professional	4	1	3	0
TOTAL	257	218	30	9

* The Bachelors and Masters in Communication Disorders is counted with the Lexington Campus totals but will be transferred to Medical Center.

Note: University System includes Lexington Campus, Medical Center, and Research & Graduate Studies.

Source: Office of the Special Assistant to the President

January 15, 1991 0104

TABLE 1.5
UNIVERSITY OF KENTUCKY - LEXINGTON CAMPUS
PROGRAM ACCREDITING AND CERTIFYING AGENCIES
FALL 1990

AGENCY	DEGREE LEVEL
Accreditation Board for Engineering and Technology, Inc.	Bachelors
Accrediting Council on Education in Journalism and Mass Communication	Bachelors
American Assembly of Collegiate Schools of Business	Bachelors, Masters
American Association of Marriage and Family Therapy	Masters
American Bar Association and Association of American Law Schools	Professional
American Chemical Society*	Bachelors
American Dietetic Association	Bachelors
American Home Economics Association	Bachelors
American Library Association	Masters
American Psychological Association	Masters, Doctorate
American Society of Landscape Architects	Bachelors
Council on Social Work Education	Bachelors, Masters
Foundation for Interior Design Education Research	Bachelors
National Architectural Accrediting Board, Inc.	Bachelors (Professional)
National Association of Schools of Music	Bachelors, Masters, Doctorate
National Association for the Education of Young Children	Bachelors
National Council for Accreditation of Teacher Education	Bachelors, Masters, Specialist, Doctorate

(Continued...)

AGENCY	DEGREE LEVEL
National Recreation and Park Association	Bachelors
Society of American Foresters	Bachelors, Masters

* Certification, not accreditation.

Source: Offices of the Lexington Campus Deans

January 15, 1991 0105

TABLE 1.6
UNIVERSITY OF KENTUCKY - LEXINGTON CAMPUS
ACCREDITATION STATUS SUMMARY
SPRING 1990

College and Program	Current Program Accreditation Information as of April 1990				Projected Accreditation Schedule				Organization
	Degree Level*	Last Reaffirm. Date	# Years Between Reaffirm.	Self Study Begins	Report Due Dates	Site Visit Dates	Date Reaffirm. Expected	Interim Reports Due	
AGRICULTURE									
Forestry	B, M	1989	10	1/98	3/99	5/99		7/94	Society of American Foresters
Landscape Architecture	B	Provisional 1989	5			By 1991		Annually	American Society of Landscape Architects
ARCHITECTURE									
College of Architecture	B, P	1985	5	Spring 1990	6/30/90	Spring 1991	Fall 1991	Annually in June	National Architectural Accrediting Board
ARTS & SCIENCES									
Chemistry	B	1990	5	- - -	7/15 Annually	N/A	1994	7/15 Annually	Certified (not accredited) by American Chemical Society
Psychology, Clinical	M, D	1989	5	Summer 1993	Fall 1993	Spring 1994	Summer 1994	Annually	American Psychological Association, Office of Accreditation
BUSINESS & ECONOMICS									
Accounting Business Administration Economics	B, M	1987	10		1996-97	1997-98			American Assembly of Collegiate Schools of Business
COMMUNICATIONS									
Journalism	B	Spring 1990	6			1996			Accrediting Council on Education in Journalism & Mass Communication

(Continued...)

(Accreditation Status Summary ...)

College and Program	Current Program Accreditation Information as of April 1990				Projected Accreditation Schedule				Organization
	Degree Level*	Last Reaffirm. Date	# Years Between Reaffirm.	Self Study Begins	Report Due Dates	Site Visit Dates	Date Reaffirm. Expected	Interim Reports Due	
EDUCATION	B, M, D, S	4/90	5	Spring 1993	Fall 1994	Fall 1994	April 1995		National Council for Accreditation of Teacher Education
Counseling Psychology	D	1986	5	Fall 1990	Spring 1990	Fall 1991	2/92	6/1/90	American Psychological Association
Recreation & Leisure Studies	B	1987	5	1/91	Fall 1991	1/92	4/92	Annually	National Recreation & Park Association
School Psychology	D	1990	5	1995	1994	1995	1996		American Psychological Association
ENGINEERING	B	1987	3 or 6	Continuous	June 1992	Fall 1992	Summer 1993		Accreditation Board for Engineering & Technology
Agricultural Engineering									
Chemical Engineering									
Civil Engineering									
Electrical Engineering		Summer 1990							
Engineering Mechanics									
Materials Science & Engineering		Spring 1990							
Mechanical Engineering									
Mining Engineering		Summer 1990							
FINE ARTS									
School of Music	B, M, D	1982	10	10/91	2/92	1992	1992	Annually	National Association of Schools of Music

(Continued...)

College and Program	Current Program Accreditation Information as of April 1990				Projected Accreditation Schedule				Organization
	Degree Level*	Last Reaffirm. Date	# Years Between Reaffirm.	Self Study Begins	Report Due Dates	Site Visit Dates	Date Reaffirm. Expected	Interim Reports Due	
HOME ECONOMICS	B	1989	10	1996	1997	1998	1999	Annually	Council for Accreditation American Home Economics Association
Early Childhood Education	B	1989	3	10/91	1992	1992	11/92	Annually	National Association for the Education of Young Children
Housing & Interior Design	B	1989	3 or 6			1995	1996	Annually	Foundation for Interior Design Education Research
Nutrition & Food Science General Dietetics	B	1990	10	1999	3/2000	N/A		1995	American Dietetic Association
Coordinated Program in Dietetics	B	1987	5/10	8/91	7/92	1992	Spring 1993	11/1 Annually	American Dietetic Association
Marriage and Family Therapy	M				1990	1990	1991	Annually	American Association of Marriage and Family Therapy
LAW	P	1985	7	1991	1992	1992	1992	Annually	American Bar Association and Association of American Law Schools
LIBRARY & INFORMATION SCIENCES	M	1990	7	10/95	4/96	10/96	1/97	Annually in October	American Library Association
SOCIAL WORK	B, M	1987	7	Fall 1991	9/15/93	Spring 1994	6/94	None	Commission on Accreditation, Council on Social Work Education

* B = Bachelors, M = Masters, S = Specialist, D = Doctorate, P = Professional

Source: Office of Institutional Research and Planning - Lexington Campus 4/9/90

TABLE 2.1
UNIVERSITY OF KENTUCKY - LEXINGTON CAMPUS
HEADCOUNT ENROLLMENT BY COLLEGE, PROGRAM, AND DEGREE LEVEL
FALL 1987, 1988, AND 1989

COLLEGE/MAJOR	DEGREE																	
	BACHELOR			MASTER'S & SPECIALIST			PROFESSIONAL			DOCTORAL			***POST-DOCTORAL			TOTAL		
	1987	1988	1989	1987	1988	1989	1987	1988	1989	1987	1988	1989	1987	1988	1989	1987	1988	1989
AGRICULTURE																		
Agricultural Economics	133	114	109	16	12	15				17	18	23				166	144	147
Agricultural Education	31	31	32	13	11	3										44	42	35
Agriculture - Individualized Curriculum	14	19	48													14	19	48
Agronomy/Crop Science	37	29	25	21	14	8				21	17	19	4	7	9	83	67	61
Animal Science	243	245	226	20	25	30				40	37	26		1	1	303	308	283
Entomology	3	7	6	6	10	7				9	10	10	4	7	6	22	34	29
Food Science	14	12	14													14	12	14
Forestry	39	42	46	11	4	4										50	46	50
Horticulture	34	26	25	5	7	7										39	33	32
Landscape Architecture	85	92	103													85	92	103
Plant Pathology				7	13	8				12	12	17	9	10	9	28	35	34
Plant Physiology				3	4	6				5	6	7	3	3	1	11	13	14
Production Agriculture	18	23	17													18	23	17
Soil Science				12	9	9				13	16	12	1	2		26	27	21
Veterinary Science				4	2	7				5	11	9			2	9	13	18

Source: Council on Higher Education Enrollment Tape, Fall 1987, 1988, and 1989.

(Continued...)

COLLEGE/MAJOR	DEGREE																	
	BACHELOR			MASTER'S & SPECIALIST			PROFESSIONAL			DOCTORAL			***POST-DOCTORAL			TOTAL		
	1987	1988	1989	1987	1988	1989	1987	1988	1989	1987	1988	1989	1987	1988	1989	1987	1988	1989
Nondegree		27	31														27	31
Undecided		39	46														39	46
AGRICULTURE TOTAL	651	706	728	118	111	104				122	127	123	21	30	28	912	974	983
ARCHITECTURE																		
Architecture	275	281	297													275	281	297
Undecided		1															1	
ARCHITECTURE TOTAL	275	282	297													275	282	297
ARTS & SCIENCES																		
Anthropology	23	25	39	14	18	21				21	24	25				58	67	85
Astronomy	1															1		
Biology	292	350	436	19	20	19				21	27	23				332	397	478
Botany	2	4	1													2	4	1
Chemistry	107	102	112	20	18	23				37	32	42	8	4	7	172	156	184
Classics	6	7	7	5	5	5										11	12	12
Comparative Literature			1															1
Computer Science	294	288	287	53	46	65				9	15	16				356	349	368
Economics	39	47	85													39	47	85
English	264	248	317	72	67	73				37	37	44				373	352	434

(Continued...)

(Enrollment By Degree Level, Fall 1987 - Fall 1989 ...)

COLLEGE/MAJOR	DEGREE																	
	BACHELOR			MASTER'S & SPECIALIST			PROFESSIONAL			DOCTORAL			***POST-DOCTORAL			TOTAL		
	1987	1988	1989	1987	1988	1989	1987	1988	1989	1987	1988	1989	1987	1988	1989	1987	1988	1989
French	26	23	38	16	13	11										42	36	49
General Studies	78	87	34													78	87	34
Geography	28	29	53	9	8	14				16	11	13				53	48	80
Geology	28	24	28	22	18	20				24	27	18				74	69	66
German	8	6	14	8	6	6										16	12	20
History	119	144	227	26	25	36				34	35	38				179	204	301
Italian	1	4	4													1	4	4
Latin American Studies	4	5	7													4	5	7
Linguistics	5	2	4													5	2	4
Mathematical Sciences		8	16														8	16
Mathematics	95	81	108	13	9	16				32	36	35			1	140	126	160
Mathematics, Applied				5	6	7										5	6	7
Mathematics, Operations Research				9	13	14										9	13	14
Microbiology	37	37	34	9	10	11				21	21	25				67	68	70
Philosophy	14	17	26	17	13	18				7	8	8				38	38	52
Physics	48	40	48	10	17	15				25	30	28	6	3	1	89	90	92
Political Science	352	353	459	9	10	10				15	19	22				376	382	491
Psychology	366	420	592													366	420	592

(Continued...)

(Enrollment By Degree Level, Fall 1987 - Fall 1989 ...)

COLLEGE/MAJOR	DEGREE																	
	BACHELOR			MASTER'S & SPECIALIST			PROFESSIONAL			DOCTORAL			***POST-DOCTORAL			TOTAL		
	1987	1988	1989	1987	1988	1989	1987	1988	1989	1987	1988	1989	1987	1988	1989	1987	1988	1989
Psychology, Clinical				8	2	13				41	41	37				49	43	50
Psychology, Experimental				7	4	7				19	21	16				26	25	23
Russian & E. European Studies	24	17	28													24	17	28
Sociology	54	49	82	22	20	25				48	47	42				124	116	149
Spanish	46	25	27	11	17	22				26	30	28				83	72	77
Statistics				23	19	15				16	15	16				39	34	31
Topical (Interdisciplinary) Studies	40	36	47													40	36	47
Zoology	39	43	57													39	43	57
Nondegree *	1,401	1,072	971													1,401	1,072	971
Undecided *	3,616	3,530	2,740													3,616	3,530	2,740
Graduate Nondegree **				810	804	600										810	804	600
ARTS & SCIENCES TOTAL	7,457	7,123	6,929	1,217	1,188	1,066				449	476	476	14	7	9	9,137	8,794	8,480
BUSINESS & ECONOMICS																		
Accounting	901	913	914	7	10	10										908	923	924
Business Administration/ Management	929	905	897							97	68	83				1,026	973	980
Economics	62	76	79	13	14	17				27	28	28				102	118	124

(Continued...)

(Enrollment By Degree Level, Fall 1987 - Fall 1989 ...)

COLLEGE/MAJOR	DEGREE																	
	BACHELOR			MASTER'S & SPECIALIST			PROFESSIONAL			DOCTORAL			***POST-DOCTORAL			TOTAL		
	1987	1988	1989	1987	1988	1989	1987	1988	1989	1987	1988	1989	1987	1988	1989	1987	1988	1989
Finance	473	426	448													473	426	448
Marketing	540	555	534													540	555	534
Master's of Business Administration				150	167	197										150	167	197
Personnel	49	8	1													49	8	1
Production Management	26	8	1													26	8	1
Nondegree		27	68														27	68
Undecided		40															40	
BUSINESS & ECONOMICS TOTAL	2,980	2,958	2,942	170	191	224				124	96	111				3,274	3,245	3,277
COMMUNICATIONS																		
Advertising	271	186	179													271	186	179
Communication	391	295	338	26	25	26				33	32	37				450	352	401
Journalism - General Editorial	212	164	168													212	164	168
Telecommunications	234	134	244													234	134	244
Nondegree		13	9														13	9
Undecided		274															274	
COMMUNICATIONS TOTAL	1,108	1,066	938	26	25	26				33	32	37				1,167	1,123	1,001

(Continued...)

COLLEGE/MAJOR	DEGREE																	
	BACHELOR			MASTER'S & SPECIALIST			PROFESSIONAL			DOCTORAL			***POST-DOCTORAL			TOTAL		
	1987	1988	1989	1987	1988	1989	1987	1988	1989	1987	1988	1989	1987	1988	1989	1987	1988	1989
EDUCATION																		
Administration & Supervision												3						3
Art Education		2	2														2	2
Business Education	53	64	62	7	4	4										60	68	66
Classics Education		1	1														1	1
College Teaching				18	18	25										18	18	25
Curriculum and Instruction/Reading				15	13	17						2				15	13	19
Distributive Education	1															1		
Drama and Speech Education	2	1	1													2	1	1
Education Policy Studies and Evaluation										42	57	44				42	57	44
Educational Psychology				22	18	24				38	48	47				60	66	71
Elementary Education	474	568	546	46	36	28										520	604	574
English Education		74	68														74	68
French Education		4	5														4	5
German Education		1	1														1	1
Guidance and Counseling				38	45	46				35	42	43				73	87	89

(Continued...)

(Enrollment By Degree Level, Fall 1987 - Fall 1989 ...)

COLLEGE/MAJOR	DEGREE																	
	BACHELOR			MASTER'S & SPECIALIST			PROFESSIONAL			DOCTORAL			***POST-DOCTORAL			TOTAL		
	1987	1988	1989	1987	1988	1989	1987	1988	1989	1987	1988	1989	1987	1988	1989	1987	1988	1989
Health and Safety Education	1	2	5													1	2	5
Health, Physical Education and Recreation				39	44	43				8	14	12				47	58	55
Higher Education				5	8	12										5	8	12
Industrial and Technical Education	18	12	10	7	12	13										25	24	23
Instruction and Administration										47	43	51				47	43	51
Mathematics Education	87	76	75													87	76	75
Middle School Education	51	85	86													51	85	86
Physical Education	90	87	102													90	87	102
Pre-Elementary Education	68	17	1													68	17	1
Recreation	34	25	39													34	25	39
School Media Librarian	2	1														2	1	
Science Education	49	47	37													49	47	37
Secondary Education				77	68	56										77	68	56
Social and Philosophical Studies												7						7
Social Studies Education	77	91	122													77	91	122
Spanish Education		17	16														17	16

(Continued...)

(Enrollment By Degree Level, Fall 1987 - Fall 1989 ...)

COLLEGE/MAJOR	DEGREE																	
	BACHELOR			MASTER'S & SPECIALIST			PROFESSIONAL			DOCTORAL			***POST-DOCTORAL			TOTAL		
	1987	1988	1989	1987	1988	1989	1987	1988	1989	1987	1988	1989	1987	1988	1989	1987	1988	1989
Special Education	71	72	114	50	36	51				17	19	17				138	127	182
Studies in Higher Education										25	27	33				25	27	33
Vocational Education	46	60	77	15	22	18				18	20	22				79	102	117
Nondegree		40	41														40	41
Undecided		46	58														46	58
EDUCATION TOTAL	1,124	1,393	1,469	339	324	337				230	270	281				1,693	1,987	2,087
ENGINEERING																		
Agricultural Engineering	20	19	11	11	8	10				8	8	9				39	35	30
Chemical Engineering	137	133	142	19	11	21				6	12	10	1	2	1	163	158	174
Civil Engineering	202	196	206	34	32	38				24	32	25				260	260	269
Electrical Engineering	448	439	430	54	51	50				21	23	21		1		523	514	501
Engineering Mechanics				5	7	7				7	9	6				12	16	13
Materials Engineering	14	26	35	11	12	12				10	12	11	1			36	50	58
Mechanical Engineering	289	271	236	30	29	28				18	19	26	5	4	1	342	323	291
Mining Engineering	36	36	35	4	5	12				5	3	4			1	45	44	52
Nondegree		5															5	
Undecided		3															3	
ENGINEERING TOTAL	1,146	1,128	1,095	168	155	178				99	118	112	7	7	3	1,420	1,408	1,388

(Continued...)

(Enrollment By Degree Level, Fall 1987 - Fall 1989 ...)

COLLEGE/MAJOR	DEGREE																	
	BACHELOR			MASTER'S & SPECIALIST			PROFESSIONAL			DOCTORAL			***POST-DOCTORAL			TOTAL		
	1987	1988	1989	1987	1988	1989	1987	1988	1989	1987	1988	1989	1987	1988	1989	1987	1988	1989
FINE ARTS																		
Art Education	13	18	27	5	5	15										18	23	42
Art History	16	18	35	8	8	6										24	26	41
Art Studio	130	144	157	15	17	13										145	161	170
Arts Administration		28	36														28	36
Individualized Studies - Fine Arts			4															4
Music Education	82	79	85	4	5	2										86	84	87
Music - Liberal Arts	38	21	17		1	3				18	17	28				56	39	48
Music Performance	45	52	47	12	11	12										57	63	59
Music Theory or Composition				4	3	3										4	3	3
Musical Arts										27	25	24				27	25	24
Theatre Arts	58	37	49	5	6	10										63	43	59
Topical Studies		3															3	
Nondegree		36	48														36	48
Undecided		29	39														29	39
FINE ARTS TOTAL	300	465	544	49	51	62				45	42	52				394	558	658

(Continued...)

COLLEGE/MAJOR	DEGREE																	
	BACHELOR			MASTER'S & SPECIALIST			PROFESSIONAL			DOCTORAL			***POST-DOCTORAL			TOTAL		
	1987	1988	1989	1987	1988	1989	1987	1988	1989	1987	1988	1989	1987	1988	1989	1987	1988	1989
HOME ECONOMICS																		
Family Resource Management	10	20	28	1	3											11	23	28
Food Science Education		3	8														3	8
Home Economics Education	19	20	28	3	4	7										22	24	35
Home Economics - General															2			2
Individual & Family Development	51	78	107	31	29	47										82	107	154
Interior Design	168	177	194	2	6	7										170	183	201
Nutrition & Food Science	102	78	81	10	14	14										112	92	95
Pre-Elementary Education		3	1														3	1
Restaurant Management		42	51														42	51
Textiles & Clothing	203	215	198	3	2	5										206	217	203
Nondegree		13	15														13	15
Undecided		11	15														11	15
HOME ECONOMICS TOTAL	553	660	726	50	58	80									2	603	718	808
LAW																		
Law							454	447	435							454	447	435

(Continued...)

(Enrollment By Degree Level, Fall 1987 - Fall 1989 ...)

COLLEGE/MAJOR	DEGREE																	
	BACHELOR			MASTER'S & SPECIALIST			PROFESSIONAL			DOCTORAL			***POST-DOCTORAL			TOTAL		
	1987	1988	1989	1987	1988	1989	1987	1988	1989	1987	1988	1989	1987	1988	1989	1987	1988	1989
Graduate Nondegree								4	5								4	5
LAW TOTAL							454	451	440							454	451	440
LIBRARY & INFORMATION SCIENCE																		
Library and Information Science				124	147	205										124	147	205
LIBRARY & INFORMATION SCIENCE TOTAL				124	147	205										124	147	205
SOCIAL WORK																		
Social Work	187	189	214	165	201	248										352	390	462
Nondegree		9	6														9	6
SOCIAL WORK TOTAL	187	198	220	165	201	248										352	399	468
LEXINGTON CAMPUS	15,863	15,979	15,888	2,430	2,456	2,532	454	451	440	1,102	1,161	1,192	42	44	42	19,891	20,091	20,094
UNIVERSITY OF KENTUCKY SYSTEM TOTAL	17,078	17,260	17,251	2,678	2,723	2,871	1,023	1,042	984	1,221	1,309	1,350	461	490	501	22,461	22,824	22,957

* For 1987 and 1988, Evening and Weekend students were placed in Arts & Sciences, as undecided or nondegree; beginning in 1989, these students were registered in the college of their major.
** Beginning in 1988, the Graduate School implemented new admissions criteria resulting in a decline in the number of nondegree Post-Bachelors.
*** Post-doctoral students are registered in the College of their advising professor. These numbers include house staff.
Note: University System includes Lexington Campus, Medical Center, and Research & Graduate Studies.
Note: Bachelor degrees include post-baccalaureate student headcount.

Source: Council on Higher Education Enrollment Tape, Fall 1987, 1988, and 1989.

January 28, 1991 0201

TABLE 2.2
UNIVERSITY OF KENTUCKY - LEXINGTON CAMPUS
UNDERGRADUATE HEADCOUNT ENROLLMENT BY COLLEGE, PROGRAM, AND CREDIT HOUR STATUS
FALL 1989

COLLEGE/MAJOR	FULL-TIME		PART-TIME		TOTAL
	NUMBER	PERCENT	NUMBER	PERCENT	
AGRICULTURE					
Agricultural Economics	103	94.5%	6	5.5%	109
Agricultural Education	31	96.9%	1	3.1%	32
Agriculture - Individualized Curriculum	47	97.9%	1	2.1%	48
Agronomy/Crop Science	24	96.0%	1	4.0%	25
Animal Science	212	93.8%	14	6.2%	226
Entomology	5	83.3%	1	16.7%	6
Food Science	10	71.4%	4	28.6%	14
Forestry	43	93.5%	3	6.5%	46
Horticulture	17	68.0%	8	32.0%	25
Landscape Architecture	93	90.3%	10	9.7%	103
Production Agriculture	16	94.1%	1	5.9%	17
Nondegree	7	25.9%	20	74.1%	27
Undecided	29	63.0%	17	37.0%	46
AGRICULTURE TOTAL	637	88.0%	87	12.0%	724

Source: Council on Higher Education Enrollment Tape, Fall 1989.

(Continued...)

COLLEGE/MAJOR	FULL-TIME		PART-TIME		TOTAL
	NUMBER	PERCENT	NUMBER	PERCENT	
ARCHITECTURE					
Architecture	273	91.9%	24	8.1%	297
ARCHITECTURE TOTAL	273	91.9%	24	8.1%	297
ARTS & SCIENCES					
Anthropology	33	84.6%	6	15.4%	39
Biology	413	94.7%	23	5.3%	436
Botany	1	100.0%			1
Chemistry	101	90.2%	11	9.8%	112
Classics	6	85.7%	1	14.3%	7
Comparative Literature	1	100.0%			1
Computer Science	230	80.1%	57	19.9%	287
Economics	75	88.2%	10	11.8%	85
English	271	85.5%	46	14.5%	317
French	35	92.1%	3	7.9%	38
General Studies	19	55.9%	15	44.1%	34
Geography	46	86.8%	7	13.2%	53
Geology	22	78.6%	6	21.4%	28
German	11	78.6%	3	21.4%	14

(Continued...)

COLLEGE/MAJOR	FULL-TIME		PART-TIME		TOTAL
	NUMBER	PERCENT	NUMBER	PERCENT	
History	197	86.8%	30	13.2%	227
Italian	2	50.0%	2	50.0%	4
Latin American Studies	5	71.4%	2	28.6%	7
Linguistics	2	50.0%	2	50.0%	4
Mathematical Sciences	16	100.0%			16
Mathematics	95	88.0%	13	12.0%	108
Microbiology	30	88.2%	4	11.8%	34
Philosophy	19	73.1%	7	26.9%	26
Physics	44	91.7%	4	8.3%	48
Political Science	419	91.3%	40	8.7%	459
Psychology	520	87.8%	72	12.2%	592
Russian & E. European Studies	25	89.3%	3	10.7%	28
Sociology	69	84.1%	13	15.9%	82
Spanish	23	85.2%	4	14.8%	27
Topical (Interdisciplinary)Studies	25	53.2%	22	46.8%	47
Zoology	49	86.0%	8	14.0%	57
Nondegree	106	12.1%	770	87.9%	876
Undecided	2,339	85.4%	401	14.6%	2,740

(Continued...)

COLLEGE/MAJOR	FULL-TIME		PART-TIME		TOTAL
	NUMBER	PERCENT	NUMBER	PERCENT	
ARTS & SCIENCES TOTAL	5,249	76.8%	1,585	23.2%	6,834
BUSINESS & ECONOMICS					
Accounting	767	83.9%	147	16.1%	914
Business Administration/Management	762	84.9%	135	15.1%	897
Economics	71	89.9%	8	10.1%	79
Finance	411	91.7%	37	8.3%	448
Marketing	484	90.6%	50	9.4%	534
Personnel			1	100.0%	1
Production Management	1	100.0%			1
Nondegree	5	8.8%	52	91.2%	57
BUSINESS & ECONOMICS TOTAL	2,501	85.3%	430	14.7%	2,931
COMMUNICATIONS					
Advertising	163	91.1%	16	8.9%	179
Communication	296	87.6%	42	12.4%	338
Journalism - General Editorial	144	85.7%	24	14.3%	168
Telecommunications	228	93.4%	16	6.6%	244
Nondegree	3	42.9%	4	57.1%	7
COMMUNICATIONS TOTAL	834	89.1%	102	10.9%	936

(Continued...)

COLLEGE/MAJOR	FULL-TIME		PART-TIME		TOTAL
	NUMBER	PERCENT	NUMBER	PERCENT	
EDUCATION					
Art Education	2	100.0%			2
Business Education	36	58.1%	26	41.9%	62
Classics Education	1	100.0%			1
Drama and Speech Education	1	100.0%			1
Elementary Education	495	90.7%	51	9.3%	546
English Education	63	92.6%	5	7.4%	68
French Education	4	80.0%	1	20.0%	5
German Education	1	100.0%			1
Health and Safety Education	3	60.0%	2	40.0%	5
Industrial and Technical Education	5	50.0%	5	50.0%	10
Mathematics Education	69	92.0%	6	8.0%	75
Middle School Education	79	91.9%	7	8.1%	86
Physical Education	91	89.2%	11	10.8%	102
Pre-Elementary Education	1	100.0%			1
Recreation	32	82.1%	7	17.9%	39
Science Education	34	91.9%	3	8.1%	37
Social Studies Education	108	88.5%	14	11.5%	122

(Continued...)

COLLEGE/MAJOR	FULL-TIME		PART-TIME		TOTAL
	NUMBER	PERCENT	NUMBER	PERCENT	
Spanish Education	12	75.0%	4	25.0%	16
Special Education	110	96.5%	4	3.5%	114
Vocational Education	75	97.4%	2	2.6%	77
Nondegree	10	29.4%	24	70.6%	34
Undecided	41	70.7%	17	29.3%	58
EDUCATION TOTAL	1,273	87.1%	189	12.9%	1,462
ENGINEERING					
Agricultural Engineering	10	90.9%	1	9.1%	11
Chemical Engineering	132	93.0%	10	7.0%	142
Civil Engineering	200	97.1%	6	2.9%	206
Electrical Engineering	375	87.2%	55	12.8%	430
Materials Engineering	31	88.6%	4	11.4%	35
Mechanical Engineering	209	88.6%	27	11.4%	236
Mining Engineering	35	100.0%			35
ENGINEERING TOTAL	992	90.6%	103	9.4%	1,095
FINE ARTS					
Art Education	25	92.6%	2	7.4%	27
Art History	31	88.6%	4	11.4%	35

(Continued...)

COLLEGE/MAJOR	FULL-TIME		PART-TIME		TOTAL
	NUMBER	PERCENT	NUMBER	PERCENT	
Art Studio	127	80.9%	30	19.1%	157
Arts Administration	30	83.3%	6	16.7%	36
Individualized Studies - Fine Arts	4	100.0%			4
Music Education	79	92.9%	6	7.1%	85
Music - Liberal Arts	8	47.1%	9	52.9%	17
Music Performance	41	87.2%	6	12.8%	47
Theatre Arts	38	77.6%	11	22.4%	49
Nondegree	7	16.7%	35	83.3%	42
Undecided	30	76.9%	9	23.1%	39
FINE ARTS TOTAL	420	78.1%	118	21.9%	538
HOME ECONOMICS					
Family Resource Management	24	85.7%	4	14.3%	28
Food Science	8	100.0%			8
Home Economics Education	24	85.7%	4	14.3%	28
Individual & Family Development	83	77.6%	24	22.4%	107
Interior Design	145	74.7%	49	25.3%	194
Nutrition & Food Science	79	97.5%	2	2.5%	81
Pre-Elementary Education			1	100.0%	1
Restaurant Management	45	88.2%	6	11.8%	51

COLLEGE/MAJOR	FULL-TIME		PART-TIME		TOTAL
	NUMBER	PERCENT	NUMBER	PERCENT	
Textiles & Clothing	187	94.4%	11	5.6%	198
Nondegree	4	30.8%	9	69.2%	13
Undecided	11	73.3%	4	26.7%	15
HOME ECONOMICS TOTAL	610	84.3%	114	15.7%	724
SOCIAL WORK					
Social Work	173	80.8%	41	19.2%	214
Nondegree	2	33.3%	4	66.7%	6
SOCIAL WORK TOTAL	175	79.5%	45	20.5%	220
LEXINGTON CAMPUS TOTAL	12,964	82.3%	2,797	17.7%	15,761

Notes: Excludes post-baccalaureate students.
Students may continue in a program after it is deactivated and, as a result, degree programs which are not currently approved may show a student enrollment.

Source: Council on Higher Education Enrollment Tape, Fall 1989.

TABLE 2.3
UNIVERSITY OF KENTUCKY - LEXINGTON CAMPUS
UNDERGRADUATE HEADCOUNT ENROLLMENT BY COLLEGE, PROGRAM, AND AGE
FALL 1989

COLLEGE/MAJOR	AGE				TOTAL
	24 & YOUNGER		25 & OVER		
	NUMBER	PERCENT	NUMBER	PERCENT	
AGRICULTURE					
Agricultural Economics	97	89.0%	12	11.0%	109
Agricultural Education	28	87.5%	4	12.5%	32
Agriculture - Individualized Curriculum	48	100.0%			48
Agronomy/Crop Science	23	92.0%	2	8.0%	25
Animal Science	211	93.4%	15	6.6%	226
Entomology	4	66.7%	2	33.3%	6
Food Science	11	78.6%	3	21.4%	14
Forestry	40	87.0%	6	13.0%	46
Horticulture	17	68.0%	8	32.0%	25
Landscape Architecture	71	68.9%	32	31.1%	103
Production Agriculture	15	88.2%	2	11.8%	17
Nondegree	7	25.9%	20	74.1%	27
Undecided	31	67.4%	15	32.6%	46
AGRICULTURE TOTAL	603	83.3%	121	16.7%	724

Source: Council on Higher Education Enrollment Tape, Fall 1989.

(Continued...)

(Undergraduate Enrollment By Age, Fall 1989 ...)

COLLEGE/MAJOR	AGE				TOTAL
	24 & YOUNGER		25 & OVER		
	NUMBER	PERCENT	NUMBER	PERCENT	
ARCHITECTURE					
Architecture	238	80.1%	59	19.9%	297
ARCHITECTURE TOTAL	238	80.1%	59	19.9%	297
ARTS & SCIENCES					
Anthropology	29	74.4%	10	25.6%	39
Biology	413	94.7%	23	5.3%	436
Botany	1	100.0%			1
Chemistry	105	93.8%	7	6.3%	112
Classics	5	71.4%	2	28.6%	7
Comparative Literature	1	100.0%			1
Computer Science	228	79.4%	59	20.6%	287
Economics	73	85.9%	12	14.1%	85
English	249	78.5%	68	21.5%	317
French	35	92.1%	3	7.9%	38
General Studies	18	52.9%	16	47.1%	34
Geography	41	77.4%	12	22.6%	53
Geology	19	67.9%	9	32.1%	28

(Continued...)

(Undergraduate Enrollment By Age, Fall 1989 ...)

COLLEGE/MAJOR	AGE				TOTAL
	24 & YOUNGER		25 & OVER		
	NUMBER	PERCENT	NUMBER	PERCENT	
German	11	78.6%	3	21.4%	14
History	190	83.7%	37	16.3%	227
Italian	2	50.0%	2	50.0%	4
Latin American Studies	6	85.7%	1	14.3%	7
Linguistics	3	75.0%	1	25.0%	4
Mathematical Sciences	15	93.8%	1	6.3%	16
Mathematics	94	87.0%	14	13.0%	108
Microbiology	30	88.2%	4	11.8%	34
Philosophy	21	80.8%	5	19.2%	26
Physics	45	93.8%	3	6.3%	48
Political Science	419	91.3%	40	8.7%	459
Psychology	519	87.7%	73	12.3%	592
Russian & E. European Studies	24	85.7%	4	14.3%	28
Sociology	68	82.9%	14	17.1%	82
Spanish	25	92.6%	2	7.4%	27
Topical (Interdisciplinary) Studies	23	48.9%	24	51.1%	47
Zoology	50	87.7%	7	12.3%	57

(Continued...)

(Undergraduate Enrollment By Age, Fall 1989 ...)

COLLEGE/MAJOR	AGE				TOTAL
	24 & YOUNGER		25 & OVER		
	NUMBER	PERCENT	NUMBER	PERCENT	
Nondegree	217	24.8%	659	75.2%	876
Undecided	2,419	88.3%	321	11.7%	2,740
ARTS & SCIENCES TOTAL	5,398	79.0%	1,436	21.0%	6,834
BUSINESS & ECONOMICS					
Accounting	760	83.2%	154	16.8%	914
Business Administration\Management	763	85.1%	134	14.9%	897
Economics	74	93.7%	5	6.3%	79
Finance	405	90.4%	43	9.6%	448
Marketing	489	91.6%	45	8.4%	534
Personnel			1	100.0%	1
Production Management			1	100.0%	1
Nondegree	17	29.8%	40	70.2%	57
BUSINESS & ECONOMICS TOTAL	2,508	85.6%	423	14.4%	2,931
COMMUNICATIONS					
Advertising	160	89.4%	19	10.6%	179
Communication	308	91.1%	30	8.9%	338
Journalism - General Editorial	144	85.7%	24	14.3%	168

(Continued...)

COLLEGE/MAJOR	AGE				TOTAL
	24 & YOUNGER		25 & OVER		
	NUMBER	PERCENT	NUMBER	PERCENT	
Telecommunications	236	96.7%	8	3.3%	244
Nondegree	3	42.9%	4	57.1%	7
COMMUNICATIONS TOTAL	851	90.9%	85	9.1%	936
EDUCATION					
Art Education	1	50.0%	1	50.0%	2
Business Education	28	45.2%	34	54.8%	62
Classics Education			1	100.0%	1
Drama and Speech Education	1	100.0%			1
Elementary Education	467	85.5%	79	14.5%	546
English Education	57	83.8%	11	16.2%	68
French Education	3	60.0%	2	40.0%	5
German Education			1	100.0%	1
Health and Safety Education	3	60.0%	2	40.0%	5
Industrial and Technical Education	5	50.0%	5	50.0%	10
Mathematics Education	68	90.7%	7	9.3%	75
Middle School Education	72	83.7%	14	16.3%	86
Physical Education	88	86.3%	14	13.7%	102

(Continued...)

COLLEGE/MAJOR	AGE				TOTAL
	24 & YOUNGER		25 & OVER		
	NUMBER	PERCENT	NUMBER	PERCENT	
Pre-Elementary Education	1	100.0%			1
Recreation	31	79.5%	8	20.5%	39
Science Education	29	78.4%	8	21.6%	37
Social Studies Education	98	80.3%	24	19.7%	122
Spanish Education	12	75.0%	4	25.0%	16
Special Education	92	80.7%	22	19.3%	114
Vocational Education	70	90.9%	7	9.1%	77
Nondegree	6	17.6%	28	82.4%	34
Undecided	39	67.2%	19	32.8%	58
EDUCATION TOTAL	1,171	80.1%	291	19.9%	1,462
ENGINEERING					
Agricultural Engineering	9	81.8%	2	18.2%	11
Chemical Engineering	136	95.8%	6	4.2%	142
Civil Engineering	179	86.9%	27	13.1%	206
Electrical Engineering	372	86.5%	58	13.5%	430
Materials Engineering	27	77.1%	8	22.9%	35
Mechanical Engineering	200	84.7%	36	15.3%	236

(Continued...)

COLLEGE/MAJOR	AGE				TOTAL
	24 & YOUNGER		25 & OVER		
	NUMBER	PERCENT	NUMBER	PERCENT	
Mining Engineering	27	77.1%	8	22.9%	35
ENGINEERING TOTAL	950	86.8%	145	13.2%	1,095
FINE ARTS					
Art Education	23	85.2%	4	14.8%	27
Art History	30	85.7%	5	14.3%	35
Art Studio	127	80.9%	30	19.1%	157
Arts Administration	31	86.1%	5	13.9%	36
Individualized Studies - Fine Arts	2	50.0%	2	50.0%	4
Music Education	75	88.2%	10	11.8%	85
Music - Liberal Arts	8	47.1%	9	52.9%	17
Music Performance	40	85.1%	7	14.9%	47
Theatre Arts	41	83.7%	8	16.3%	49
Nondegree	11	26.2%	31	73.8%	42
Undecided	29	74.4%	10	25.6%	39
FINE ARTS TOTAL	417	77.5%	121	22.5%	538
HOME ECONOMICS					
Family Resource Management	26	92.9%	2	7.1%	28

(Continued...)

COLLEGE/MAJOR	AGE				TOTAL
	24 & YOUNGER		25 & OVER		
	NUMBER	PERCENT	NUMBER	PERCENT	
Food Science	7	87.5%	1	12.5%	8
Home Economics Education	19	67.9%	9	32.1%	28
Individual & Family Development	82	76.6%	25	23.4%	107
Interior Design	158	81.4%	36	18.6%	194
Nutrition & Food Science	74	91.4%	7	8.6%	81
Pre-Elementary Education	1	100.0%			1
Restaurant Management	37	72.5%	14	27.5%	51
Textiles & Clothing	190	96.0%	8	4.0%	198
Nondegree	4	30.8%	9	69.2%	13
Undecided	9	60.0%	6	40.0%	15
HOME ECONOMICS TOTAL	607	83.8%	117	16.2%	724
SOCIAL WORK					
Social Work	141	65.9%	73	34.1%	214
Nondegree	1	16.7%	5	83.3%	6
SOCIAL WORK TOTAL	142	64.5%	78	35.5%	220
LEXINGTON CAMPUS TOTAL	12,885	81.8%	2,876	18.2%	15,761

Note: Excludes post-baccalaureate students.

Source: Council on Higher Education Enrollment Tape, Fall 1989.

January 28, 1991 0203

TABLE 2.4
UNIVERSITY OF KENTUCKY - LEXINGTON CAMPUS
UNDERGRADUATE HEADCOUNT ENROLLMENT BY COLLEGE, PROGRAM, AND ETHNIC IDENTIFICATION
FALL 1989

COLLEGE/MAJOR	ETHNIC IDENTIFICATION								TOTAL
	INTERNATIONAL		ASIAN-AMERICAN		AFRICAN-AMERICAN		ALL OTHER		
	NUMBER	PERCENT	NUMBER	PERCENT	NUMBER	PERCENT	NUMBER	PERCENT	
AGRICULTURE									
Agricultural Economics	1	0.9%			2	1.8%	106	97.2%	109
Agricultural Education							32	100.0%	32
Agriculture - Individualized Curriculum			2	4.2%	1	2.1%	45	93.8%	48
Agronomy/Crop Science	3	12.0%	1	4.0%			21	84.0%	25
Animal Science	3	1.3%					223	98.7%	226
Entomology							6	100.0%	6
Food Science			1	7.1%			13	92.9%	14
Forestry	1	2.2%	1	2.2%			44	95.7%	46
Horticulture							25	100.0%	25
Landscape Architecture	1	1.0%					102	99.0%	103
Production Agriculture	1	5.9%					16	94.1%	17
Nondegree							27	100.0%	27
Undecided	1	2.2%	1	2.2%			44	95.7%	46
AGRICULTURE TOTAL	11	1.6%	6	0.8%	3	0.4%	704	97.2%	724

Source: Council on Higher Education Enrollment Tape, Fall 1989.

(Continued...)

(Undergraduate Enrollment By Ethnic Identification, Fall 1989 ...)

COLLEGE/MAJOR	ETHNIC IDENTIFICATION								TOTAL
	INTERNATIONAL		ASIAN-AMERICAN		AFRICAN-AMERICAN		ALL OTHER		
	NUMBER	PERCENT	NUMBER	PERCENT	NUMBER	PERCENT	NUMBER	PERCENT	
ARCHITECTURE									
Architecture	4	1.3%	6	2.0%	4	1.3%	283	95.3%	297
ARCHITECTURE TOTAL	4	1.3%	6	2.0%	4	1.3%	283	95.3%	297
ARTS & SCIENCES									
Anthropology							39	100.0%	39
Biology	2	0.5%	18	4.1%	23	5.3%	393	90.1%	436
Botany							1	100.0%	1
Chemistry	7	6.3%	7	6.3%			98	87.5%	112
Classics							7	100.0%	7
Comparative Literature					1	100.0%			1
Computer Science	14	4.9%	4	1.4%	19	6.6%	250	87.1%	287
Economics	9	10.6%			2	2.4%	74	87.1%	85
English	2	0.6%	3	0.9%	5	1.6%	307	96.9%	317
French	2	5.3%					36	94.7%	38
General Studies							34	100.0%	34
Geography							53	100.0%	53
Geology					2	7.1%	26	92.9%	28
German							14	100.0%	14
History					2	0.9%	225	99.1%	227

(Continued...)

COLLEGE/MAJOR	ETHNIC IDENTIFICATION								TOTAL
	INTERNATIONAL		ASIAN-AMERICAN		AFRICAN-AMERICAN		ALL OTHER		
	NUMBER	PERCENT	NUMBER	PERCENT	NUMBER	PERCENT	NUMBER	PERCENT	
Italian							4	100.0%	4
Latin American Studies							7	100.0%	7
Linguistics							4	100.0%	4
Mathematical Sciences			1	6.3%	1	6.3%	14	87.5%	16
Mathematics	6	5.6%	1	0.9%	5	4.6%	96	88.9%	108
Microbiology	2	5.9%	2	5.9%			30	88.2%	34
Philosophy							26	100.0%	26
Physics	4	8.3%	1	2.1%			43	89.6%	48
Political Science	1	0.2%	6	1.3%	18	3.9%	434	94.6%	459
Psychology	3	0.5%	7	1.2%	17	2.9%	565	95.4%	592
Russian & E. European Studies							28	100.0%	28
Sociology					4	4.9%	78	95.1%	82
Spanish					3	11.1%	24	88.9%	27
Topical (Interdisciplinary) Studies			2	4.3%	4	8.5%	41	87.2%	47
Zoology			3	5.3%	1	1.8%	53	93.0%	57
Nondegree	8	0.9%	10	1.1%	32	3.7%	826	94.3%	876
Undecided	16	0.6%	23	0.8%	122	4.5%	2,579	94.1%	2,740
ARTS & SCIENCES TOTAL	76	1.1%	88	1.3%	261	3.8%	6,409	93.8%	6,834

(Continued...)

(Undergraduate Enrollment By Ethnic Identification, Fall 1989 ...)

COLLEGE/MAJOR	ETHNIC IDENTIFICATION								TOTAL
	INTERNATIONAL		ASIAN-AMERICAN		AFRICAN-AMERICAN		ALL OTHER		
	NUMBER	PERCENT	NUMBER	PERCENT	NUMBER	PERCENT	NUMBER	PERCENT	
BUSINESS & ECONOMICS									
Accounting	7	0.8%	11	1.2%	24	2.6%	872	95.4%	914
Business Administration/Management	13	1.4%	5	0.6%	26	2.9%	853	95.1%	897
Economics	3	3.8%			3	3.8%	73	92.4%	79
Finance	5	1.1%	6	1.3%	13	2.9%	424	94.6%	448
Marketing	7	1.3%	2	0.4%	12	2.2%	513	96.1%	534
Personnel							1	100.0%	1
Production Management							1	100.0%	1
Nondegree	1	1.8%	1	1.8%	2	3.5%	53	92.9%	57
BUSINESS & ECONOMICS TOTAL	36	1.2%	25	0.9%	80	2.7%	2,790	95.2%	2,931
COMMUNICATIONS									
Advertising			2	1.1%	12	6.7%	165	92.2%	179
Communication	4	1.2%			17	5.0%	317	93.8%	338
Journalism - General Editorial	2	1.2%	2	1.2%	7	4.2%	157	93.5%	168
Telecommunications	1	0.4%	1	0.4%	9	3.7%	233	95.5%	244
Nondegree							7	100.0%	7
COMMUNICATIONS TOTAL	7	0.8%	5	0.5%	45	4.8%	879	93.9%	936
EDUCATION									
Art Education							2	100.0%	2

(Continued...)

COLLEGE/MAJOR	ETHNIC IDENTIFICATION								TOTAL
	INTERNATIONAL		ASIAN-AMERICAN		AFRICAN-AMERICAN		ALL OTHER		
	NUMBER	PERCENT	NUMBER	PERCENT	NUMBER	PERCENT	NUMBER	PERCENT	
Business Education					6	9.7%	56	90.3%	62
Classics Education							1	100.0%	1
Drama and Speech Education							1	100.0%	1
Elementary Education	1	0.2%	1	0.2%	9	1.6%	535	98.0%	546
English Education							68	100.0%	68
French Education							5	100.0%	5
German Education							1	100.0%	1
Health and Safety Education							5	100.0%	5
Industrial and Technical Education							10	100.0%	10
Mathematics Education					3	4.0%	72	96.0%	75
Middle School Education							86	100.0%	86
Physical Education	2	2.0%	1	1.0%	7	6.9%	92	90.2%	102
Pre-Elementary Education							1	100.0%	1
Recreation					5	12.8%	34	87.2%	39
Science Education					1	2.7%	36	97.3%	37
Social Studies Education					2	1.6%	120	98.4%	122
Spanish Education					2	12.5%	14	87.5%	16
Special Education					2	1.8%	112	98.2%	114
Vocational Education					1	1.3%	76	98.7%	77

(Continued...)

COLLEGE/MAJOR	ETHNIC IDENTIFICATION								TOTAL
	INTERNATIONAL		ASIAN-AMERICAN		AFRICAN-AMERICAN		ALL OTHER		
	NUMBER	PERCENT	NUMBER	PERCENT	NUMBER	PERCENT	NUMBER	PERCENT	
Nondegree					3	8.8%	31	91.2%	34
Undecided			1	1.7%	2	3.4%	55	94.8%	58
EDUCATION TOTAL	3	0.2%	3	0.2%	43	2.9%	1,413	96.7%	1,462
ENGINEERING									
Agricultural Engineering							11	100.0%	11
Chemical Engineering	5	3.5%			1	0.7%	136	95.8%	142
Civil Engineering	12	5.8%	1	0.5%	5	2.4%	188	91.3%	206
Electrical Engineering	19	4.4%	8	1.9%	4	0.9%	399	92.8%	430
Materials Engineering	3	8.6%			1	2.8%	31	88.6%	35
Mechanical Engineering	5	2.1%	3	1.3%	7	3.0%	221	93.6%	236
Mining Engineering							35	100.0%	35
ENGINEERING TOTAL	44	4.0%	12	1.1%	18	1.6%	1,021	93.2%	1,095
FINE ARTS									
Art Education							27	100.0%	27
Art History							35	100.0%	35
Art Studio	1	0.6%	1	0.6%	1	0.6%	154	98.1%	157
Arts Administration							36	100.0%	36
Individualized Studies - Fine Arts							4	100.0%	4
Music Education			1	1.2%	4	4.7%	80	94.1%	85

(Continued...)

COLLEGE/MAJOR	ETHNIC IDENTIFICATION								TOTAL
	INTERNATIONAL		ASIAN-AMERICAN		AFRICAN-AMERICAN		ALL OTHER		
	NUMBER	PERCENT	NUMBER	PERCENT	NUMBER	PERCENT	NUMBER	PERCENT	
Music - Liberal Arts	1	5.9%					16	94.1%	17
Music Performance	2	4.3%			5	10.6%	40	85.1%	47
Theatre Arts					3	6.1%	46	93.9%	49
Nondegree	1	2.3%	2	4.8%	2	4.8%	37	88.1%	42
Undecided			1	2.6%	2	5.1%	36	92.3%	39
FINE ARTS TOTAL	5	0.9%	5	0.9%	17	3.2%	511	95.0%	538
HOME ECONOMICS									
Family Resource Management					4	14.3%	24	85.7%	28
Food Science	1	12.5%					7	87.5%	8
Home Economics Education	1	3.6%			1	3.6%	26	92.9%	28
Individual & Family Development			1	0.9%	7	6.5%	99	92.5%	107
Interior Design	2	1.0%	1	0.5%	3	1.5%	188	96.9%	194
Nutrition & Food Science	3	3.7%	2	2.5%			76	93.8%	81
Pre-Elementary Education							1	100.0%	1
Restaurant Management			1	2.0%	1	2.0%	49	96.1%	51
Textiles & Clothing	1	0.5%	2	1.0%	10	5.1%	185	93.4%	198
Nondegree					2	15.4%	11	84.6%	13
Undecided					1	6.7%	14	93.3%	15
HOME ECONOMICS TOTAL	8	1.1%	7	1.0%	29	4.0%	680	93.9%	724

(Continued...)

COLLEGE/MAJOR	ETHNIC IDENTIFICATION								TOTAL
	INTERNATIONAL		ASIAN-AMERICAN		AFRICAN-AMERICAN		ALL OTHER		
	NUMBER	PERCENT	NUMBER	PERCENT	NUMBER	PERCENT	NUMBER	PERCENT	
SOCIAL WORK									
Social Work			2	0.9%	32	15.0%	180	84.1%	214
Nondegree					1	16.7%	5	83.3%	6
SOCIAL WORK TOTAL			2	0.9%	33	15.0%	185	84.1%	220
LEXINGTON CAMPUS TOTAL	194	1.2%	159	1.0%	533	3.4%	14,875	94.4%	15,761

Note: Excludes post-baccalaureate students.

Source: Council on Higher Education Enrollment Tape, Fall 1989.

January 28, 1991 0204

TABLE 2.5
UNIVERSITY OF KENTUCKY - LEXINGTON CAMPUS
GRADUATE HEADCOUNT ENROLLMENT BY COLLEGE, PROGRAM, AND ETHNIC IDENTIFICATION
FALL 1989

COLLEGE/MAJOR	MASTER'S							DOCTORAL						
	INTERNATIONAL		AFRICAN-AMERICAN		ALL OTHER		TOTAL	INTERNATIONAL		AFRICAN-AMERICAN		ALL OTHER		TOTAL
	NUMBER	PERCENT	NUMBER	PERCENT	NUMBER	PERCENT		NUMBER	PERCENT	NUMBER	PERCENT	NUMBER	PERCENT	
AGRICULTURE														
Agricultural Economics	6	40.0%	1	6.7%	8	53.3%	15	13	56.5%	1	4.3%	9	39.1%	23
Agricultural Education					3	100.0%	3							
Agronomy/Crop Science	4	50.0%			4	50.0%	8	8	42.1%			11	57.9%	19
Animal Science	11	36.7%			19	63.3%	30	8	30.8%			18	69.2%	26
Entomology	2	28.6%			5	71.4%	7	8	80.0%			2	20.0%	10
Forestry	4	100.0%					4							
Horticulture	6	85.7%			1	14.3%	7							
Plant Pathology	3	37.5%			5	62.5%	8	11	64.7%			6	35.3%	17
Plant Physiology	3	50.0%			3	50.0%	6	4	57.1%			3	42.9%	7
Soil Science	6	66.7%			3	33.3%	9	5	41.7%			7	58.3%	12
Veterinary Science					7	100.0%	7	2	22.2%			7	77.8%	9
AGRICULTURE TOTAL	45	43.2%	1	1.0%	58	55.8%	104	59	48.0%	1	0.8%	63	51.2%	123
ARTS & SCIENCES														
Anthropology	2	9.5%			19	90.5%	21	2	8.0%			23	92.0%	25
Biology	4	21.1%			15	78.9%	19	5	21.7%			18	78.3%	23

Source: Council on Higher Education Enrollment Tape, Fall 1989.

(Continued...)

COLLEGE/MAJOR	MASTER'S							DOCTORAL						
	INTERNATIONAL		AFRICAN-AMERICAN		ALL OTHER		TOTAL	INTERNATIONAL		AFRICAN-AMERICAN		ALL OTHER		TOTAL
	NUMBER	PERCENT	NUMBER	PERCENT	NUMBER	PERCENT		NUMBER	PERCENT	NUMBER	PERCENT	NUMBER	PERCENT	
Chemistry	8	34.8%	1	4.3%	14	60.9%	23	18	42.9%	1	2.4%	23	54.8%	42
Classics					5	100.0%	5							
Computer Science	25	38.5%			40	61.5%	65	4	25.0%			12	75.0%	16
English	2	2.7%	4	5.5%	67	91.8%	73	2	4.5%	2	4.5%	40	90.9%	44
French	1	9.1%			10	90.9%	11							
Geography	5	35.7%			9	64.3%	14	5	38.5%			8	61.5%	13
Geology	1	5.0%			19	95.0%	20	3	16.7%			15	83.3%	18
German					6	100.0%	6							
History					36	100.0%	36					38	100.0%	38
Mathematics	8	50.0%			8	50.0%	16	14	40.0%			21	60.0%	35
Mathematics, Applied	3	42.9%			4	57.1%	7							
Mathematics, Operations Research	7	50.0%			7	50.0%	14							
Microbiology	1	9.1%			10	90.9%	11	4	16.0%			21	84.0%	25
Philosophy	2	11.1%	1	5.6%	15	83.3%	18	1	12.5%			7	87.5%	8
Physics	5	33.3%			10	66.7%	15	17	60.7%			11	39.3%	28
Political Science			1	10.0%	9	90.0%	10	9	40.9%			13	59.1%	22
Psychology, Clinical	1	7.7%	1	7.7%	11	84.6%	13			1	2.7%	36	97.3%	37
Psychology, Experimental					7	100.0%	7	1	6.3%	2	12.5%	13	81.3%	16
Sociology	3	12.0%	1	4.0%	21	84.0%	25	8	19.0%	1	2.4%	33	78.6%	42
Spanish	2	9.1%			20	90.9%	22	6	21.4%	1	3.6%	21	75.0%	28

(Continued...)

COLLEGE/MAJOR	MASTER'S							DOCTORAL						
	INTERNATIONAL		AFRICAN-AMERICAN		ALL OTHER		TOTAL	INTERNATIONAL		AFRICAN-AMERICAN		ALL OTHER		TOTAL
	NUMBER	PERCENT	NUMBER	PERCENT	NUMBER	PERCENT		NUMBER	PERCENT	NUMBER	PERCENT	NUMBER	PERCENT	
Statistics	5	33.3%			10	66.7%	15	8	50.0%			8	50.0%	16
Nondegree	7	1.2%	12	2.0%	581	96.8%	600							
ARTS & SCIENCES TOTAL	92	8.6%	21	2.0%	953	89.4%	1,066	107	22.5%	8	1.7%	361	75.8%	476
BUSINESS & ECONOMICS														
Accounting					10	100.0%	10							
Business Administration	4	2.0%	4	2.0%	189	96.0%	197	16	19.3%	1	1.2%	66	79.5%	83
Economics	2	11.8%			15	88.2%	17	9	32.1%			19	67.9%	28
BUSINESS & ECONOMICS TOTAL	6	2.7%	4	1.8%	214	95.5%	224	25	22.5%	1	0.9%	85	76.6%	111
COMMUNICATIONS														
Communication	3	11.5%	2	7.7%	21	80.8%	26	2	5.4%			35	94.6%	37
COMMUNICATIONS TOTAL	3	11.5%	2	7.7%	21	80.8%	26	2	5.4%			35	94.6%	37
EDUCATION														
Administration & Supervision												3	100.0%	3
Business Education					4	100.0%	4							
College Teaching	4	16.0%			21	84.0%	25							
Curriculum and Instruction/Reading					17	100.0%	17					2	100.0%	2
Education Policy Studies and Evaluation										2	4.5%	42	95.5%	44
Educational Psychology	1	4.2%			23	95.8%	24	5	10.6%	3	6.4%	39	83.0%	47

(Continued...)

COLLEGE/MAJOR	MASTER'S							DOCTORAL						
	INTERNATIONAL		AFRICAN-AMERICAN		ALL OTHER		TOTAL	INTERNATIONAL		AFRICAN-AMERICAN		ALL OTHER		TOTAL
	NUMBER	PERCENT	NUMBER	PERCENT	NUMBER	PERCENT		NUMBER	PERCENT	NUMBER	PERCENT	NUMBER	PERCENT	
Elementary Education					28	100.0%	28							
Guidance and Counseling	1	2.2%	1	2.2%	44	95.6%	46	1	2.3%	3	7.0%	39	90.7%	43
Health, Physical Education and Recreation			1	2.3%	42	97.7%	43	1	8.3%			11	91.7%	12
Higher Education	1	8.3%	1	8.3%	10	83.4%	12							
Industrial and Technical Education	1	7.7%	3	23.1%	9	69.2%	13							
Instruction and Administration								1	2.0%	2	3.9%	48	94.1%	51
Music Education					2	100.0%	2							
Secondary Education			1	1.8%	55	98.2%	56							
Social and Philosophical Studies												7	100.0%	7
Special Education					51	100.0%	51			1	5.9%	16	94.1%	17
Studies in Higher Education								4	12.1%			29	87.9%	33
Vocational Education					18	100.0%	18	1	4.5%			21	95.5%	22
EDUCATION TOTAL	8	2.3%	7	2.1%	324	95.6%	339	13	4.6%	11	3.9%	257	91.5%	281
ENGINEERING														
Agricultural Engineering	6	60.0%			4	40.0%	10	2	22.2%			7	77.8%	9
Chemical Engineering	14	66.7%			7	33.3%	21	7	70.0%			3	30.0%	10
Civil Engineering	8	21.1%			30	78.9%	38	19	76.0%	1	4.0%	5	20.0%	25
Electrical Engineering	14	28.0%			36	72.0%	50	12	57.1%			9	42.9%	21

(Continued...)

COLLEGE/MAJOR	MASTER'S							DOCTORAL						
	INTERNATIONAL		AFRICAN-AMERICAN		ALL OTHER		TOTAL	INTERNATIONAL		AFRICAN-AMERICAN		ALL OTHER		TOTAL
	NUMBER	PERCENT	NUMBER	PERCENT	NUMBER	PERCENT		NUMBER	PERCENT	NUMBER	PERCENT	NUMBER	PERCENT	
Engineering Mechanics	6	85.7%			1	14.3%	7	6	100.0%					6
Materials Engineering	7	58.3%			5	41.7%	12	9	81.8%			2	18.2%	11
Mechanical Engineering	12	42.9%			16	57.1%	28	20	76.9%			6	23.1%	26
Mining Engineering	4	33.3%			8	66.7%	12	3	75.0%			1	25.0%	4
ENGINEERING TOTAL	71	39.9%			107	60.1%	178	78	69.6%	1	0.9%	33	29.5%	112
FINE ARTS														
Art Education					15	100.0%	15							
Art History					6	100.0%	6							
Art Studio	2	15.4%			11	84.6%	13							
Music - Liberal Arts					3	100.0%	3			1	3.6%	27	96.4%	28
Music Performance	1	8.3%			11	91.7%	12							
Music Theory or Composition					3	100.0%	3							
Musical Arts								1	4.2%	2	8.3%	21	87.5%	24
Theatre Arts					10	100.0%	10							
FINE ARTS TOTAL	3	4.8%			59	95.2%	62	1	1.9%	3	5.8%	48	92.3%	52
HOME ECONOMICS														
Home Economics Education					7	100.0%	7							
Individual & Family Development			1	2.1%	46	97.9%	47							
Interior Design	1	14.3%			6	85.7%	7							
Nutrition & Food Science	3	21.4%			11	78.6%	14							

(Continued...)

COLLEGE/MAJOR	MASTER'S							DOCTORAL						
	INTERNATIONAL		AFRICAN-AMERICAN		ALL OTHER		TOTAL	INTERNATIONAL		AFRICAN-AMERICAN		ALL OTHER		TOTAL
	NUMBER	PERCENT	NUMBER	PERCENT	NUMBER	PERCENT		NUMBER	PERCENT	NUMBER	PERCENT	NUMBER	PERCENT	
Textiles & Clothing					5	100.0%	5							
HOME ECONOMICS TOTAL	4	5.0%	1	1.2%	75	93.8%	80							
LIBRARY & INFORMATION SCIENCE														
Library and Information Science	1	.5%			204	99.5%	205							
LIBRARY & INFORMATION SCIENCE TOTAL	1	.5%			204	99.5%	205							
SOCIAL WORK														
Social Work			12	4.8%	236	95.2%	248							
SOCIAL WORK TOTAL			12	4.8%	236	95.2%	248							
LEXINGTON CAMPUS TOTAL	233	9.2%	48	1.9%	2,251	88.9%	2,532	285	23.9%	25	2.1%	882	74.0%	1,192

Source: Council on Higher Education Enrollment Tape, Fall 1989.

January 25, 1991 0205

TABLE 2.6
UNIVERSITY OF KENTUCKY SYSTEM
HEADCOUNT ENROLLMENT HISTORY BY LEVEL AND CREDIT HOUR STATUS

CATEGORY	FALL 1985		FALL 1986		FALL 1987		FALL 1988		FALL 1989	
	Number	%	Number	%	Number	%	Number	%	Number	%
UNDERGRADUATE										
Full-Time	13,095	62.46%	13,330	62.76%	13,646	60.75%	14,085	61.71%	14,062	61.25%
Part-Time	2,907	13.87%	2,916	13.73%	3,432	15.28%	3,175	13.91%	3,189	13.89%
GRADUATE										
Full-Time	1,681	8.02%	1,647	7.75%	1,767	7.87%	1,847	8.09%	1,904	8.29%
Part-Time	1,831	8.73%	1,896	8.93%	2,132	9.49%	2,189	9.59%	2,317	10.09%
PROFESSIONAL										
Full-Time	979	4.67%	986	4.64%	1,013	4.51%	1,009	4.42%	963	4.19%
Part-Time	17	.08%	13	.06%	10	.04%	29	.13%	21	.09%
OTHER										
*Full-Time	456	2.17%	452	2.13%	461	2.05%	490	2.15%	501	2.18%
Part-Time										
TOTAL										
Full-Time	16,211	77.32%	16,415	77.28%	16,887	75.18%	17,431	76.37%	17,430	75.92%
Part-Time	4,755	22.68%	4,825	22.72%	5,574	24.82%	5,393	23.63%	5,527	24.08%
UNIVERSITY TOTAL	20,966	100.00%	21,240	100.00%	22,461	100.00%	22,824	100.00%	22,957	100.00%

* Includes Post-Doctoral and Housestaff

Source: CHE Enrollment, Office of Planning & Budget

January 29, 1991 0206

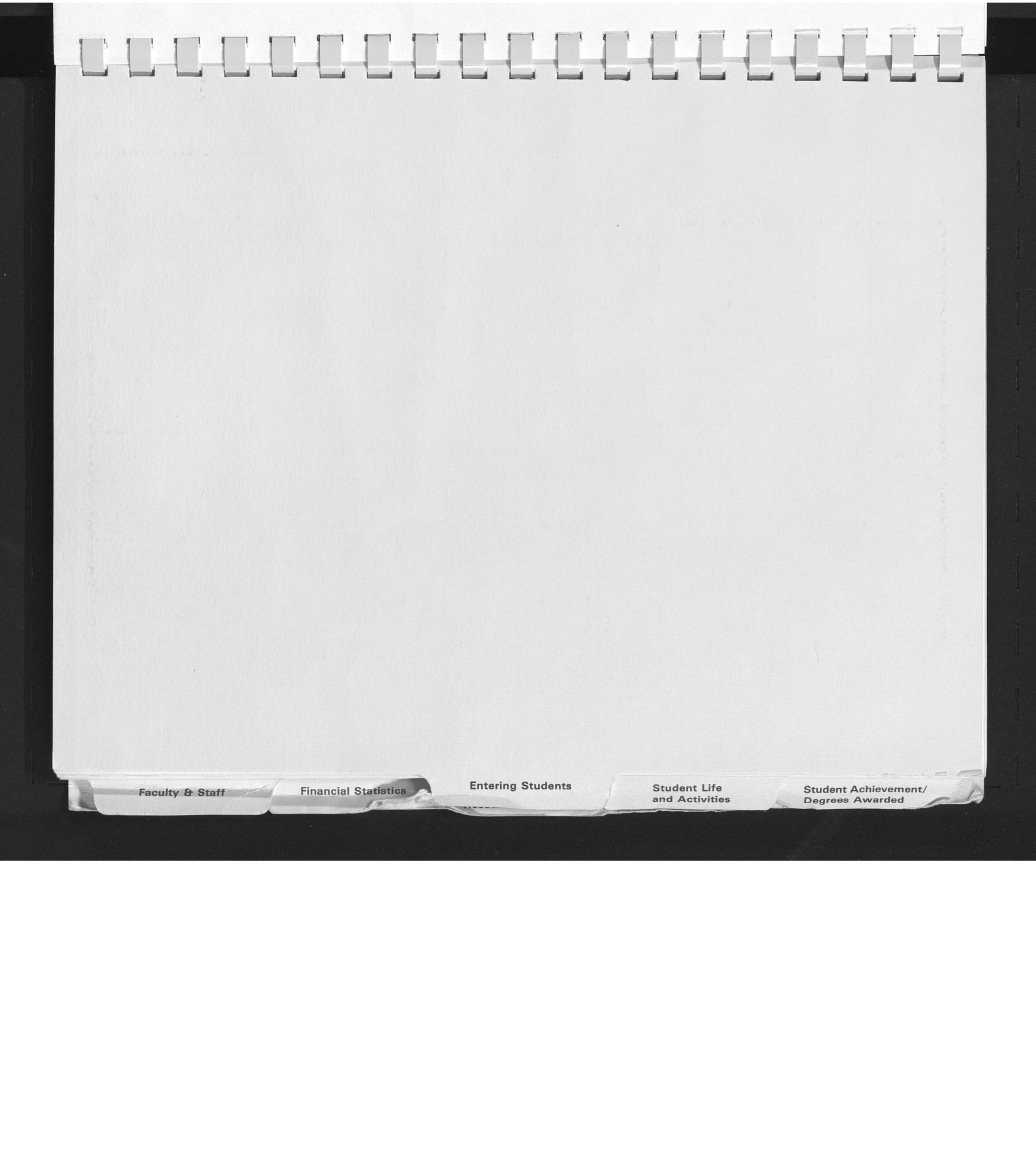
Faculty & Staff
Financial Statistics
Entering Students
Student Life
and Activities
Student Achievement/
Degrees Awarded

TABLE 3.1
UNIVERSITY OF KENTUCKY SYSTEM
NUMBER OF FIRST TIME FRESHMEN APPLICATIONS, ADMISSIONS, AND ENROLLMENTS
FALL 1984 THROUGH FALL 1989

Academic Year	Total Applications	First Time Freshmen Applications	First Time Freshmen Admitted	Percent Freshmen Applicants Admitted	Number First Time Freshmen Enrolled	Estimate of Admittances Enrolled
* 1984	9,206	6,927	3,831	55.3	2,337	61.0
1985	11,848	7,593	3,967	52.2	2,408	60.7
1986	13,007	8,380	4,163	49.7	2,442	58.6
1987	14,730	9,425	4,463	47.4	2,737	61.3
1988	15,661	10,495	4,610	43.9	2,928	63.5
** 1989	11,050	** 6,431	4,453	69.2	2,678	60.1

* The University selective admission standards became effective for the entering Fall 1984 class.

** From Summer 1974 through August 1988, the University used Enter-ACT; accepting as an application for admission any student who listed UK as first choice on the ACT score report. During 1989, a more conventional approach was adopted, requiring each student to complete an application for admission.

Notes: University System includes Lexington Campus, Medical Center, and Research & Graduate Studies.

Differences in numbers of entering freshmen in ACT, admissions, and Council on Higher Education data are due to the following factors:

(1) ACT may not be available for all entering students due to their not releasing Social Security information; the ACT numbers represent numbers of test takers, not numbers of different students;

(2) Council on Higher Education figures are based on last day to add a class figures and are official university data.

Source: Office of Admissions Annual Report, Fall 1988 to Fall 1989.

January 15, 1991 0301

TABLE 3.2
UNIVERSITY OF KENTUCKY SYSTEM
NUMBER OF UNDERGRADUATE APPLICATIONS, CONVERSION RATIOS, ADMISSIONS, & ENROLLMENTS***
FALL 1988 AND FALL 1989

YEAR	FIRST TIME FRESHMEN				TRANSFERS				COMMUNITY COLLEGE TRANSFERS	
	ALL		BLACK		ALL		BLACK			
	NUMBER	CONVERSION RATIO****	NUMBER	CONVERSION RATIO	NUMBER	CONVERSION RATIO	NUMBER	CONVERSION RATIO	NUMBER	CONVERSION RATIO
1988										
Applications	*10,495		*450		1,794		78		909	
Admissions	4,610	43.9	195	43.3	993	55.4	30	38.5	676	74.4
Enrollments	**2,937	63.7	138	70.8	807	81.3	15	50.0	540	79.9
1989										
Applications	6,431		259		1,604		65		751	
Admissions	4,453	69.2	183	70.7	1,030	64.2	27	41.5	603	80.3
Enrollments	**2,724	61.2	124	67.8	783	76.0	16	59.3	490	81.3

* From Summer 1974 through August 1988, the University used Enter-ACT, a system where a student listing UK as his/her first choice on the ACT score report had that treated as an application for admission. During 1989, a more conventional approach was adopted, requiring each student to complete an application for admission.

** The freshmen class size goal for these years was 2,700.

*** Excluding readmitted students, transient students, nondegree students, and high school students taking college level work.

**** Conversion ratio is the percent of students admitted from the application pool and the number of students enrolled from the admitted pool.

Note: University System includes Lexington Campus, Medical Center, and Research & Graduate Studies.

Differences in numbers of entering freshmen in ACT, admissions, and Council on Higher Education data are due to the following factors:

(1) ACT may not be available for all entering students due to their not releasing Social Security information; the ACT numbers represent numbers of test takers, not numbers of different students;

(2) Council on Higher Education figures are based on last day to add a class figures and are official university data.

Source: Office of Admissions Annual Report, Fall 1988 to Fall 1989.

January 15, 1991 0302

TABLE 3.3
UNIVERSITY OF KENTUCKY SYSTEM
GOALS & INTERESTS OF ENROLLING & NONENROLLING APPLICANTS
FALL 1981, 1984, AND 1989

	1981-1982		1984-1985		1989-1990	
	Enrolled	Non Enrolled	Enrolled	Non Enrolled	Enrolled	Non Enrolled
NUMBER OF APPLICANTS	3,087	13,471	2,235	11,927	2,484	12,572
UK 1st Choice *	76%	30%	69%	31%	59%	28%
UK 2nd Choice	8%	33%	11%	32%	10%	31%
UK 3rd Choice	3%	26%	5%	27%	7%	27%
UK 4th - Residual Choice	13%	9%	14%	10%	23%	12%
COLLEGE CHOICE FACTORS						
Institution Type	11%	11%	10%	10%	Not Available	Not Available
Student Body Composition	2%	2%	2%	2%	Not Available	Not Available
Location	21%	19%	17%	17%	Not Available	Not Available
Cost	13%	14%	15%	18%	Not Available	Not Available
Size	1%	1%	1%	1%	Not Available	Not Available
Field of Study	50%	51%	55%	50%	Not Available	Not Available
Other	5%	4%	3%	3%	Not Available	Not Available
DEGREE ASPIRATIONS						
Bachelors	41%	41%	38%	41%	32%	38%
Graduate/Professional Studies	53%	44%	58%	46%	63%	49%

(Continued...)

	1981-1982		1984-1985		1989-1990	
	Enrolled	Non Enrolled	Enrolled	Non Enrolled	Enrolled	Non Enrolled
PLAN TO LIVE IN RESIDENCE HALL	66%	56%	67%	53%	70%	Not Available
SPECIAL NEEDS						
Educational/ Occupational Plans	44%	46%	51%	48%	45%	45%
Writing	26%	30%	26%	30%	26%	28%
Reading	30%	32%	25%	30%	29%	28%
Study Skills	40%	41%	35%	42%	37%	43%
Math	36%	41%	31%	43%	33%	39%
Personal Concerns	30%	30%	8%	11%	8%	11%
INTEREST IN SPECIAL COURSES						
Independent Study	34%	36%	40%	38%	40%	37%
Honors	22%	22%	34%	25%	33%	26%
Foreign Study	19%	18%	26%	21%	24%	23%
Advanced Placement	46%	47%	58%	50%	Not Available	Not Available

* Percentages may not sum to 100 due to rounding.

Notes: University System includes Lexington Campus, Medical Center, and Research & Graduate Studies.

Differences in numbers of entering freshmen in ACT, admissions, and Council on Higher Education data are due to the following factors:

(1) ACT may not be available for all entering students due to their not releasing Social Security information; the ACT numbers represent numbers of test takers, not numbers of different students;

(2) Council on Higher Education figures are based on last day to add a class figures and are official university data.

Source: ACT Class Profile Service Reports

TABLE 3.4
UNIVERSITY OF KENTUCKY SYSTEM
FIRST-TIME FRESHMEN BY RESIDENCY
FALL 1984 - 1989

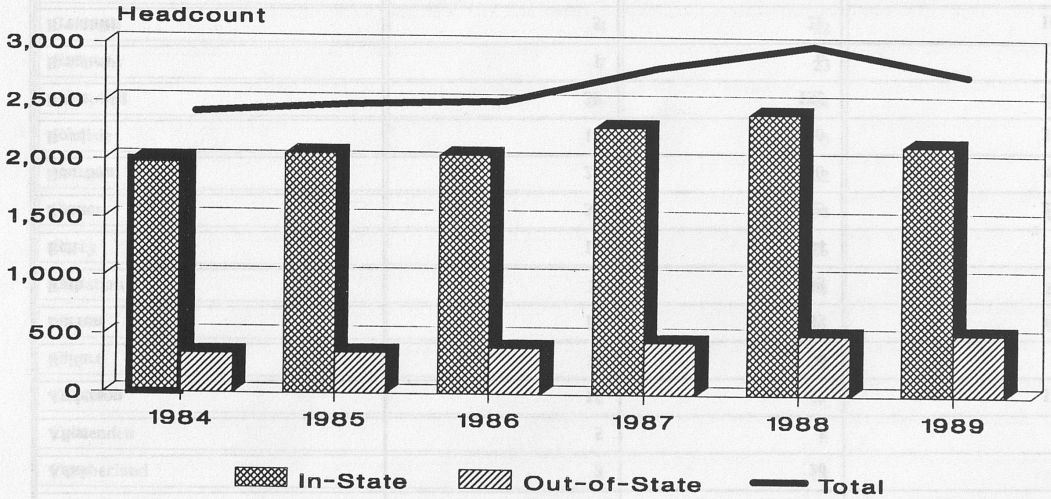

Year	In-State	% In-State	Out-of-State	Total
1984	1,999	85.5%	338	2,337
1985	2,060	85.5%	348	2,408
1986	2,049	83.9%	393	2,442
1987	2,291	83.7%	446	2,737
1988	2,412	82.4%	516	2,928
1989	2,146	80.1%	532	2,678

Source: CHE Enrollment files FALL 1984 - 1989

November 29, 1990

TABLE 3.5
UNIVERSITY OF KENTUCKY - LEXINGTON CAMPUS
ENROLLMENT BY KENTUCKY COUNTY OF ORIGIN
FALL 1989

COUNTY OF ORIGIN	FIRST TIME FRESHMEN	OTHER UNDERGRADUATES	GRADUATE STUDENTS
Out of State	558	1,750	1,499
Adair	3	20	3
Allen	5	1	1
Anderson	15	67	17
Ballard	1	9	1
Barren	16	65	10
Bath	1	13	2
Bell	12	34	7
Boone	30	125	22
Bourbon	21	110	30
Boyd	16	170	35
Boyle	36	152	46
Bracken	1	6	2
Breathitt	5	22	10
Breckinridge	9	29	3
Bullitt	9	41	3

(Continued...)

COUNTY OF ORIGIN	FIRST TIME FRESHMEN	OTHER UNDERGRADUATES	GRADUATE STUDENTS
Butler	2	9	2
Caldwell	4	22	
Calloway	7	23	9
Campbell	35	124	29
Carlisle		3	
Carroll	7	22	2
Carter	2	34	10
Casey	4	26	2
Christian	21	108	20
Clark	29	197	27
Clay	10	31	7
Clinton	1	11	5
Crittenden		5	4
Cumberland	2	18	3
Daviess	38	300	30
Edmonson	1	2	1
Elliott	2	3	3
Estill	5	14	2

(Continued...)

COUNTY OF ORIGIN	FIRST TIME FRESHMEN	OTHER UNDERGRADUATES	GRADUATE STUDENTS
Fayette	413	3,755	1,224
Fleming	2	26	2
Floyd	12	110	20
Franklin	30	262	109
Fulton	2	4	2
Gallatin	1	8	2
Garrard	5	41	9
Grant	12	24	6
Graves	7	40	4
Grayson	2	17	5
Green		13	4
Greenup	23	108	15
Hancock	12	13	1
Hardin	37	282	38
Harlan	15	85	14
Harrison	14	107	19
Hart	5	20	4
Henderson	17	94	11

(Continued...)

COUNTY OF ORIGIN	FIRST TIME FRESHMEN	OTHER UNDERGRADUATES	GRADUATE STUDENTS
Henry	6	21	9
Hickman	1	3	
Hopkins	22	99	9
Jackson	2	2	2
Jefferson	321	1,174	195
Jessamine	45	257	86
Johnson	10	55	12
Kenton	75	295	54
Knott	7	27	7
Knox	6	28	9
Larue	5	25	3
Laurel	24	71	19
Lawrence	8	18	4
Lee	5	5	
Leslie	2	24	6
Letcher	10	45	7
Lewis	5	16	7
Lincoln	10	44	10

(Continued...)

COUNTY OF ORIGIN	FIRST TIME FRESHMEN	OTHER UNDERGRADUATES	GRADUATE STUDENTS
Livingston	1	8	
Logan	9	25	6
Lyon	1	14	1
Madison	20	114	80
Magoffin		10	4
Marion	16	58	8
Marshall	10	41	7
Martin	1	18	7
Mason	6	51	14
McCracken	19	149	15
McCreary	3	14	
McLean	3	21	2
Meade	12	27	8
Menifee		5	3
Mercer	18	104	19
Metcalfe	1	13	1
Monroe	2	6	3
Montgomery	11	56	13

(Continued...)

COUNTY OF ORIGIN	FIRST TIME FRESHMEN	OTHER UNDERGRADUATES	GRADUATE STUDENTS
Morgan	3	10	5
Muhlenberg	8	36	1
Nelson	9	73	10
Nicholas	4	19	5
Ohio	5	22	3
Oldham	31	158	13
Owen	5	20	3
Owsley	1	8	
Pendleton	10	23	3
Perry	6	41	16
Pike	31	151	17
Powell	5	23	1
Pulaski	15	114	31
Robertson	1	6	2
Rockcastle	6	16	11
Rowan	1	26	26
Russell	5	36	8
Scott	24	160	37

(Continued...)

COUNTY OF ORIGIN	FIRST TIME FRESHMEN	OTHER UNDERGRADUATES	GRADUATE STUDENTS
Shelby	27	87	16
Simpson	7	20	5
Spencer	5	17	3
Taylor	8	51	11
Todd	2	11	1
Trigg	2	13	2
Trimble	1	8	1
Union	3	40	4
Warren	40	105	40
Washington	4	43	6
Wayne	2	27	2
Webster	4	11	1
Whitley	14	62	17
Wolfe	3	14	1
Woodford	37	249	65
TOTAL	2,543	13,218	4,333

Source: Council of Higher Education Enrollment Tape, Fall 1989.

TABLE 3.6
UNIVERSITY OF KENTUCKY - LEXINGTON CAMPUS
IN-STATE FRESHMEN BY COUNTY
FALL 1989

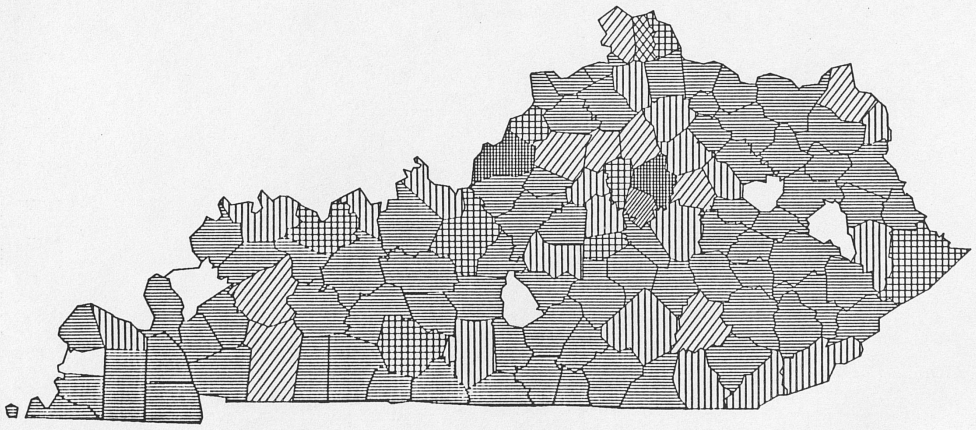

Source: Council on Higher Education Enrollment Tape, Fall 1989.

November 29, 1990 0306



TABLE 4.1
UNIVERSITY OF KENTUCKY SYSTEM
INTERNATIONAL AFFILIATIONS
AND CONTRACTS
1989

UK UNIT	FOREIGN INSTITUTION
ARGENTINA	
College of Agriculture	University of Buenos Aires, Faculty of Agriculture
AUSTRIA	
College of Business and Economics	Economics University of Vienna
CHINA	
College of Business and Economics	University of International Business and Economics, Beijing
College of Agriculture, Department of Forestry	Jianxi Agricultural University
College of Agriculture	Shandong Agricultural University
Medical Center	Shandong Medical University
WEST GERMANY	
College of Business and Economics	University of Munich
Department of Germanic Languages and Literatures and Office of International Affairs	University of Heidelberg

(Continued...)

UK UNIT	FOREIGN INSTITUTION
INDONESIA	
College of Agriculture	Western Universities Agricultural Education Project: (USAID Contract) University of Lampung University of Bengkulu University of Sriwijaya University of Jambi University of Riau IKIP/Pandang IKIP/Medan University of Northern Sumatra Syiah Kuala University University of Tanjungpura Andalas University
College of Agriculture and Office of International Affairs	Bogor Agricultural University
Office of International Affairs	University of Sriwijaya Participant Training Project (Asian Development Bank Contract)
Office of International Affairs	Polytech Participant Training Project (Contract with the Government of Indonesia)
Office of International Affairs	University of Sriwijaya
ITALY	
Appalachian Center	University of Rome, Department of English
JAPAN	
College of Pharmacy	Kitasato University, Tokyo
College of Engineering, Department of Civil Engineering	Kyoto University

(Continued...)

UK UNIT	FOREIGN INSTITUTION
THAILAND	
College of Agriculture	Northeast Regional Office of Agriculture
Office of International Affairs	Khon Kaen University

Note: University System includes Lexington Campus, Medical Center, and Research & Graduate Studies.

Source: Office of International Affairs

TABLE 4.2
UNIVERSITY OF KENTUCKY SYSTEM
STUDENTS STUDYING ABROAD BY PROGRAM
1988 AND 1989

SUMMARY OF STUDENTS ABROAD		
TYPE OF PROGRAM	NUMBER OF STUDENTS	
	1988	1989
Summer and Short Term Programs	118	135
Semester Abroad	55	39
Year Abroad	7	8
TOTAL	180	182

PROGRAM	NUMBER OF STUDENTS		UK ADMINISTRATIVE UNIT	COUNTRY	LENGTH
	1988	1989			
Heidelberg Exchange	5	5	* OIA and German Department	Germany	Year
Deauville Exchange	2	2	OIA	France	Year
Rennes Program	2	2	OIA and French Department	France	Semester
Paris Internship		2	OIA and French Department	France	Semester
Carleton Exchange	1		Patterson School	Canada	Semester

(Continued...)

PROGRAM	NUMBER OF STUDENTS		UK ADMINISTRATIVE UNIT	COUNTRY			LENGTH
	1988	1989		Country	1988	1989	
KIES (Kentucky Institute for European Studies)	26	28	KIES Consortium (OIA)	Spain France Germany Austria Italy	4 5 1 6 10	8 2 3 4 11	Summer
CCSB (Cooperative Center for Study in Britain)	12	29	CCSB Consortium and Extended Campus Programs	Great Britain Great Britain	6 6	25 4	Summer Semester
Architecture	43	23	College of Architecture and Extended Campus Programs	Italy Italy	31 12	23	Semester Summer
English Speaking Union	1	1	Some OIA Assistance	England	1	1	Summer
Study in France	12	7	Department of French and Extended Campus Programs	France	12	7	Summer
Study in Mexico	13	18	Department of Spanish and Extended Campus Programs	Mexico	13	18	Summer
Study in Austria	31	32	College of Business & Economics	Austria	31	32	Summer
Study in China	14		College of Agriculture (non credit)	China	14		Summer
Study in China		6	College of Medicine	China		6	4 weeks
Study in India		4	Department of Geography	India		4	Summer

(Continued...)

PROGRAM	NUMBER OF STUDENTS		UK ADMINISTRATIVE UNIT	COUNTRY			LENGTH
	1988	1989		Country	1988	1989	
Travel to USSR		10	Department of Russian and Eastern Studies	USSR		10	3 weeks
				Costa Rica		1	
				England	2	1	
				Scotland	1		
				Australia	2	1	
				Ecuador	1		
* COST	7	3	College of Education	Mexico	1		Semester
Other Universities	8	5	Some assistance from OIA	Various	8	5	
Fulbright Graduate Grant		1	Some assistance from OIA	Czechoslovakia		1	Year
				England	1		Semester
				Italy	1		Summer
				Mexico	1		Summer
				USSR		3	3 weeks
Traveling Scholars**	3	4	OIA	France		1	Summer

* OIA = Office of International Affairs; COST = Consortium for Overseas Student Teaching.

** This program, while representing an international experience does not fit a formal study abroad category.

Note: University System includes Lexington Campus, Medical Center, and Research & Graduate Studies.

Source: Office of International Affairs

TABLE 4.3
UNIVERSITY OF KENTUCKY
LIST OF SORORITIES
SPRING 1990

SORORITY	ADDRESS	ZIP CODE	DATE ESTABLISHED ON U.K. CAMPUS
Alpha Delta Pi	476 Rose Street	40508	1941
Alpha Gamma Delta	325 Columbia Terrace	40508	1908
Alpha Kappa Alpha	575 Patterson Office Tower	40506	1975
Alpha Omicron Pi	368 Rose Street	40508	1982
Alpha Xi Delta	321 Columbia Terrace	40508	1908
Chi Omega	456 Rose Street	40508	1914
Delta Delta Delta	468 Rose Street	40508	1923
Delta Gamma	450 Pennsylvania Avenue	40508	1962
Delta Sigma Theta	575 Patterson Office Tower	40506	1975
Delta Zeta	319 Columbia Terrace	40508	1923
Kappa Alpha Theta	329 Columbia Terrace	40508	1941
Kappa Delta	323 Columbia Terrace	40508	1910
Kappa Kappa Gamma	238 East Maxwell Street	40508	1910
Pi Beta Phi	409 Columbia Terrace	40508	1962
Sigma Kappa	575 Patterson Office Tower	40506	1989
Zeta Phi Beta	575 Patterson Office Tower	40506	1982
Zeta Tau Alpha	327 Columbia Terrace	40508	1986 (recolonized)

Source: Office of the Dean of Students

January 15, 1991 0403

TABLE 4.4
UNIVERSITY OF KENTUCKY
LIST OF FRATERNITIES
SPRING 1990

FRATERNITY	ADDRESS	ZIP CODE
Alpha Gamma Rho	701 Woodland Avenue	40508
Alpha Phi Alpha	575 Patterson Office Tower	40506
Alpha Tau Omega	340 Clifton Avenue	40508
Beta Theta Pi	575 Patterson Office Tower	40506
Delta Tau Delta	1410 Audubon Avenue	40503
Farmhouse	420 Hilltop Avenue	40506
Kappa Alpha	440 Hilltop Avenue	40506
Kappa Alpha Psi	433 Pennsylvania Avenue	40506
Kappa Sigma	460 Hilltop Avenue	40506
Lambda Chi Alpha	419 Huguelet Avenue	40506
Phi Beta Sigma	575 Patterson Office Tower	40506
Phi Delta Theta	575 Patterson Office Tower	40506
Phi Kappa Psi	447 Columbia Avenue	40508
Phi Kappa Tau	687 Woodland Avenue	40508
Phi Sigma Kappa	439 Huguelet Avenue	40506
Pi Kappa Alpha	459 Huguelet Avenue	40506
Sigma Alpha Epsilon	410 Rose Lane	40508

(Continued...)

FRATERNITY	ADDRESS	ZIP CODE
Sigma Chi	705 Woodland Avenue	40508
Sigma Nu	422 Rose Lane	40508
Sigma Pi	364 Aylesford Place	40508
Tau Kappa Epsilon	575 Patterson Office Tower	40506
Theta Chi	575 Patterson Office Tower	40506

Source: Office of the Dean of Students

January 15, 1991 0404

TABLE 4.5
UNIVERSITY OF KENTUCKY
SORORITY/FRATERNITY CHAPTER
MEMBERSHIP TOTALS
SPRING 1990

Sorority Membership

Sorority	Total	Pledge	Active
Alpha Delta Pi	142	6	136
Alpha Gamma Delta	135	5	130
Alpha Omicron Pi	110	9	101
Alpha Kappa Alpha	5	0	5
Alpha Xi Delta	40	4	36
Chi Omega	148	11	137
Delta Delta Delta	159	4	155
Delta Gamma	117	6	111
Delta Sigma Theta	7	0	7
Delta Zeta	88	8	80
Kappa Alpha Theta	137	3	134
Kappa Delta	116	7	109
Kappa Kappa Gamma	122	5	117
Pi Beta Phi	125	15	110
Sigma Kappa	90	27	63

(Continued...)

(Sorority/Fraternity Membership ...)

Sorority	Total	Pledge	Active
Zeta Phi Beta	5	0	5
Zeta Tau Alpha	75	11	64
Total	1,621	121	1,500

Fraternity Membership

Fraternity	Total	Pledge	Active
Alpha Gamma Rho	70	18	52
Alpha Phi Alpha	4	0	4
Alpha Tau Omega	39	6	33
Beta Theta Pi	38	8	30
Delta Tau Delta	75	14	61
Farmhouse	45	9	36
Kappa Alpha	93	11	82
Kappa Alpha Psi	3	0	3
Kappa Sigma	91	10	81
Lambda Chi Alpha	63	14	49
Phi Beta Sigma	4	0	4
Phi Kappa Psi	41	7	34

(Continued...)

Fraternity	Total	Pledge	Active
Phi Kappa Tau	82	14	68
Phi Sigma Kappa	63	6	57
Pi Kappa Alpha	121	15	106
Sigma Kappa Epsilon	118	23	95
Sigma Chi	82	8	74
Sigma Nu	89	10	79
Sigma Pi	68	1	67
Tau Kappa Epsilon	41	0	41
Theta Chi	4	0	4
Total	1,234	174	1,060

Source: Office of the Dean of Students

January 15, 1991 0405

TABLE 4.6
UNIVERSITY OF KENTUCKY
STUDENT CENTER PROGRAMS & ATTENDANCE
1980-81 TO 1989-90

ACADEMIC YEAR	NUMBER OF RESERVATIONS	STUDENT ACTIVITIES BOARD PROGRAMS	
		NUMBER OF PROGRAMS	ATTENDANCE *
1980-81	2,322	709	122,411
1981-82	3,337	503	114,805
1982-83	3,500	668	119,398
1983-84	3,508	650	112,496
1984-85	3,835	490	112,428
1985-86	3,463	597	118,810
1986-87	3,493	663	159,505
1987-88	3,611	686	201,200
1988-89	4,431	700	200,000
1989-90	4,283	670	192,400

* Estimate based on ticket sales, headcounts, and room capacities.

Source: Office of the Director, Student Center

January 15, 1991 0406

TABLE 4.7
UNIVERSITY OF KENTUCKY
1989 RECREATIONAL PROGRAMS AND FACILITIES

CLUB SPORTS

The Club Sports program provides a program of competition, recreation, and instruction in a variety of sports and activities involving physical skill. The purpose of Club Sports is to unite individuals with a common sport or recreational interest. Clubs are student oriented in every respect but membership is also open to faculty, staff, graduate students and Lexington Community College students.

Aikido	Equestrian	Judo	Shao-Lin Karate	Tae Kwon Do
Badminton	Fencing	LaCrosse	Snow Ski	Volleyball
Chinese Karate	Frisbee	Polo	Soccer	Water Ski
Cycling	Ice Hockey	Racquetball	Softball	Wheel Kats
Dance Ensemble	Japanese Karate	Rugby	Table Tennis	

INDOOR RECREATIONAL FACILITIES

Seaton Center: Facilities are available for basketball, badminton, jogging, conditioning, weight training, fencing, gymnastics, handball, squash, racquetball, sauna baths, locker and shower facilities.

Alumni Gym: Facilities are available for basketball, volleyball, and jogging.

Lancaster Aquatic Center: 25-yard by 50-meter deep water pool with moveable bulkhead and floor sections and full diving facilities at the Seaton Center. Accommodations for 1,000 spectators.

Memorial Coliseum Pool: Six-lane, 25-yard indoor pool located in Memorial Coliseum-North Campus. Locker and shower facilities.

Indoor Tennis: Four indoor courts available for play. Boone Tennis Center located near complex courts.

OUTDOOR RECREATIONAL FACILITIES

Track: A 400-meter all-weather track is located at the Shively Sports Center.

Outdoor Tennis: 18 lighted courts on Complex Drive.

Note: Includes facilities on Lexington Campus.

Source: Office of the Dean of Students

January 15, 1991 0407

TABLE 4.8
UNIVERSITY OF KENTUCKY
CAREER CENTER
1989-90 HIGHLIGHTS & STATISTICS

The staff of the University Career Center provides services to all currently enrolled students and alumni who are in need of career planning and job search assistance.

The staff helps individuals to identify appropriate career directions, to translate academic experiences into meaningful career options and to develop the skills needed to gain professional employment upon graduation.

- 419 employers interviewed on campus.
- 9,231 student and alumni contacts
- 2,305 placement files requested and mailed
- 2,211 students used the Career Resource Library/computer systems
- 312 employer screenings were completed
- 63 classroom presentations were completed

Services available at the Center include: career information/advising, interviewing skills/resume writing workshops, job search workshops, summer job workshops, government employment workshops, liberal arts employment opportunities workshops, resume critiques, on-campus employment interviews, employer address information, videotaped mock interviews, job referral system, nationwide job vacancy listings, credential file service for seniors and alumni, annual career days, Career Resource Library, and life-time alumni assistance.

Source: University Career Center

January 15, 1991 0408


Faculty & Staff
Financial Statistics
Library & Information Resources
Community Service/ Continuing Education
Student Achievement/ Degrees Awarded

TABLE 5.1
UNIVERSITY OF KENTUCKY SYSTEM
DEGREES CONFERRED
1983 TO 1989

DEGREE LEVEL	1983-84	1984-85	1985-86	1986-87	1987-88	1988-89	1989-90
Bachelor	2,803	2,743	2,672	2,606	2,669	2,606	2,693
Master's and Specialist	775	694	732	685	714	732	759
Professional	326	321	292	260	281	294	314
Doctoral	153	129	106	147	156	181	167
TOTAL	4,057	3,887	3,802	3,698	3,820	3,813	3,933

Notes: These figures reflect initial data submitted to Council on Higher Education and published by Planning & Budget and may differ from final figures.
University System includes Lexington Campus, Medical Center, and Research & Graduate Studies.

Source: Strategic Plan Biennial Request, 1990-92.

January 29, 1991 0501

TABLE 5.2
UNIVERSITY OF KENTUCKY - LEXINGTON CAMPUS
DEGREES CONFERRED BY COLLEGE, PROGRAM, AND DEGREE LEVEL
1989-90 ACADEMIC YEAR

COLLEGE/MAJOR	DEGREE						
	BACHELOR	MASTER'S EDUCATION	MASTER'S	SPECIALIST	PROFESSIONAL	DOCTORAL	TOTAL
AGRICULTURE							
Agricultural Economics	38		4			3	45
Agricultural Education	7	2					9
Agriculture - Individualized Curriculum	9						9
Agronomy/Crop Science	4		7			3	14
Animal Science	27		11			4	42
Entomology	2		2				4
Food Science	6						6
Forestry	3		5				8
Horticulture	7		2				9
Landscape Architecture	17						17
Plant Pathology			3			3	6
Plant Physiology						1	1
Production Agriculture	6						6

Source: Council on Higher Education Degrees Conferred Tape, 1989-90.

(Continued...)

(Degrees Conferred By Degree Level, 1989-90...)

COLLEGE/MAJOR	DEGREE						
	BACHELOR	MASTER'S EDUCATION	MASTER'S	SPECIALIST	PROFESSIONAL	DOCTORAL	TOTAL
Soil Science			5			1	6
Veterinary Science			2				2
AGRICULTURE TOTAL	126	2	41			15	184
ARCHITECTURE							
Architecture	48						48
ARCHITECTURE TOTAL	48						48
ARTS & SCIENCES							
Anthropology	8		4			1	13
Biology	53		4			2	59
Chemistry	18		3			7	28
Classics			2				2
Computer Science	36		20			2	58
Economics	16		10			8	34
English	77		10			1	88
French	7		6				13
General Studies	29						29
Geography	10		2			3	15

(Continued...)

(Degrees Conferred By Degree Level, 1989-90...)

COLLEGE/MAJOR	DEGREE						
	BACHELOR	MASTER'S EDUCATION	MASTER'S	SPECIALIST	PROFESSIONAL	DOCTORAL	TOTAL
Geology	7		7			3	17
German	5		2				7
History	45		8			3	56
Latin American Studies	1						1
Linguistics	1						1
Mathematical Sciences	4						4
Mathematics	23		4			4	31
Mathematics, Applied			1				1
Mathematics, Operations Research			4				4
Microbiology	4					3	7
Philosophy	6		1				7
Physics	2		1			3	6
Political Science	76		5			2	83
Psychology	84						84
Psychology, Clinical			5			2	7
Psychology, Experimental			7			2	9
Russian & E. European Studies	4						4

(Continued...)

COLLEGE/MAJOR	DEGREE						
	BACHELOR	MASTER'S EDUCATION	MASTER'S	SPECIALIST	PROFESSIONAL	DOCTORAL	TOTAL
Sociology	16		5			4	25
Spanish	6		7				13
Statistics			7			1	8
Topical (Interdisciplinary) Studies	27						27
Zoology	11						11
ARTS & SCIENCES TOTAL	576		125			51	752
BUSINESS & ECONOMICS							
Accounting	207		11				218
Business Administration/ Management	121					17	138
Economics	17						17
Finance	139						139
Marketing	184						184
Master's of Business Administration			60				60
Personnel	3						3
Production Management	1						1
BUSINESS & ECONOMICS TOTAL	672		71			17	760

(Continued...)

COLLEGE/MAJOR	DEGREE						
	BACHELOR	MASTER'S EDUCATION	MASTER'S	SPECIALIST	PROFESSIONAL	DOCTORAL	TOTAL
COMMUNICATIONS							
Advertising	64						64
Communication	109		14			6	129
Journalism - General Editorial	48						48
Telecommunications	43						43
COMMUNICATIONS TOTAL	264		14			6	284
EDUCATION							
Business Education	18	3	1				22
College Teaching		9					9
Curriculum and Instruction/ Reading		1					1
Education Policy Studies and Evaluation						8	8
Educational Psychology		8		2		4	14
Elementary Education	91	14	8				113
Guidance and Counseling		20				8	28
Health and Safety Education	3						3
Health, Physical Education and Recreation			5			1	6

(Continued...)

(Degrees Conferred By Degree Level, 1989-90...)

COLLEGE/MAJOR	DEGREE						
	BACHELOR	MASTER'S EDUCATION	MASTER'S	SPECIALIST	PROFESSIONAL	DOCTORAL	TOTAL
Higher Education		6					6
Industrial and Technical Education	2	4					6
Instruction and Administration						9	9
Mathematics Education	12						12
Middle School Education	16						16
Physical Education	19						19
Recreation	7						7
School Media Librarian	1						1
Science Education	8						8
Secondary Education		22	10				32
Social and Philosophical Studies		1					1
Social Studies Education	17						17
Special Education	15	5	1	3		1	25
Studies in Higher Education						1	1
Vocational Education	19	8					27
EDUCATION TOTAL	228	101	25	5		32	391

(Continued...)

COLLEGE/MAJOR	DEGREE						
	BACHELOR	MASTER'S EDUCATION	MASTER'S	SPECIALIST	PROFESSIONAL	DOCTORAL	TOTAL
ENGINEERING							
Agricultural Engineering	7		3			3	13
Chemical Engineering	20		6			1	27
Civil Engineering	45		13			5	63
Electrical Engineering	74		14			2	90
Engineering Mechanics			1			3	4
Materials Engineering	8		2			2	12
Mechanical Engineering	58		11			5	74
Mining Engineering	5		1				6
ENGINEERING TOTAL	217		51			21	289
FINE ARTS							
Art Education	3	1	1				5
Art History	4		1				5
Art Studio	25		4				29
Arts Administration	3						3
Individualized Studies - Fine Arts	5						5
Music - Liberal Arts	4					3	7

(Continued...)

(Degrees Conferred By Degree Level, 1989-90...)

COLLEGE/MAJOR	DEGREE						
	BACHELOR	MASTER'S EDUCATION	MASTER'S	SPECIALIST	PROFESSIONAL	DOCTORAL	TOTAL
Music Education	11		5				16
Music Performance	8		5				13
Musical Arts						3	3
Theatre Arts	10		2				12
FINE ARTS TOTAL	73	1	18			6	98
HOME ECONOMICS							
Family Resource Management	8						8
Home Economics Education	2	3					5
Individual & Family Development	17		15				32
Interior Design	20		3				23
Nutrition & Food Science	17		3				20
Restaurant Management	8						8
Textiles & Clothing	51						51
HOME ECONOMICS TOTAL	123	3	21				147
LAW							
Law					143		143
LAW TOTAL					143		143

(Continued...)

COLLEGE/MAJOR	DEGREE						
	BACHELOR	MASTER'S EDUCATION	MASTER'S	SPECIALIST	PROFESSIONAL	DOCTORAL	TOTAL
LIBRARY & INFORMATION SCIENCE							
Library and Information Science			83				83
LIBRARY & INFORMATION SCIENCE TOTAL			83				83
SOCIAL WORK							
Social Work	49		91				140
SOCIAL WORK TOTAL	49		91				140
LEXINGTON CAMPUS TOTAL	2,376	107	540	5	143	148	3,319
UNIVERSITY OF KENTUCKY SYSTEM TOTAL	2,693	107	647	5	314	167	3,933

Notes: Degrees continue to be awarded after a program is deactivated so a degree can appear on this table while it is not a currently approved program.
University System includes Lexington Campus, Medical Center, and Research & Graduate Studies.

Source: Council on Higher Education Degrees Conferred Tape, 1989-90.

TABLE 5.3
UNIVERSITY OF KENTUCKY - LEXINGTON CAMPUS
DEGREES CONFERRED BY COLLEGE, PROGRAM, DEGREE LEVEL, AND GENDER
1989-90 ACADEMIC YEAR

COLLEGE/MAJOR	DEGREE											
	BACHELOR				MASTER'S, SPECIALIST, AND PROFESSIONAL				DOCTORAL			
	FEMALE	MALE	PERCENT FEMALE	TOTAL	FEMALE	MALE	PERCENT FEMALE	TOTAL	FEMALE	MALE	PERCENT FEMALE	TOTAL
AGRICULTURE												
Agricultural Economics	9	29	23.7%	38	2	2	50.0%	4		3		3
Agricultural Education	1	6	14.3%	7		2		2				
Agriculture - Individualized Curriculum	5	4	55.6%	9								
Agronomy/Crop Science		4		4	2	5	28.6%	7		3		3
Animal Science	12	15	44.4%	27	4	7	36.4%	11	1	3	25.0%	4
Entomology		2		2	2		100.0%	2				
Food Science	1	5	16.7%	6								
Forestry		3		3	2	3	40.0%	5				
Horticulture	4	3	57.1%	7	1	1	50.0%	2				
Landscape Architecture	6	11	35.3%	17								
Plant Pathology					2	1	66.7%	3	3		100.0%	3
Plant Physiology									1		100.0%	1
Production Agriculture	1	5	16.7%	6								

Source: Council on Higher Education Degrees Conferred Tape, 1989-90.

(Continued...)

COLLEGE/MAJOR	DEGREE											
	BACHELOR				MASTER'S, SPECIALIST, AND PROFESSIONAL				DOCTORAL			
	FEMALE	MALE	PERCENT FEMALE	TOTAL	FEMALE	MALE	PERCENT FEMALE	TOTAL	FEMALE	MALE	PERCENT FEMALE	TOTAL
Soil Science					1	4	20.0%	5		1		1
Veterinary Science					1	1	50.0%	2				
AGRICULTURE TOTAL	39	87	31.0%	126	17	26	39.5%	43	5	10	33.3%	15
ARCHITECTURE												
Architecture	9	39	18.8%	48								
ARCHITECTURE TOTAL	9	39	18.8%	48								
ARTS & SCIENCES												
Anthropology	2	6	25.0%	8	1	3	25.0%	4	1		100.0%	1
Biology	23	30	43.4%	53	2	2	50.0%	4		2		2
Chemistry	10	8	55.6%	18	2	1	66.7%	3	2	5	28.6%	7
Classics					1	1	50.0%	2				
Computer Science	7	29	19.4%	36	4	16	20.0%	20	2		100.0%	2
Economics	1	15	6.3%	16	1	9	10.0%	10	1	7	12.5%	8
English	56	21	72.7%	77	7	3	70.0%	10	1		100.0%	1
French	7		100.0%	7	6		100.0%	6				
General Studies	11	18	37.9%	29								
Geography	3	7	30.0%	10		2		2	1	2	33.3%	3
Geology		7		7	1	6	14.3%	7	2	1	66.7%	3

(Continued...)

(Degrees Conferred By Gender, 1989-90 ...)

COLLEGE/MAJOR	DEGREE											
	BACHELOR				MASTER'S, SPECIALIST, AND PROFESSIONAL				DOCTORAL			
	FEMALE	MALE	PERCENT FEMALE	TOTAL	FEMALE	MALE	PERCENT FEMALE	TOTAL	FEMALE	MALE	PERCENT FEMALE	TOTAL
German	3	2	60.0%	5	1	1	50.0%	2				
History	9	36	20.0%	45	4	4	50.0%	8	1	2	33.3%	3
Latin American Studies	1		100.0%	1								
Linguistics		1		1								
Mathematical Sciences	3	1	75.0%	4								
Mathematics	8	15	34.8%	23	2	2	50.0%	4		4		4
Mathematics, Applied					1		100.0%	1				
Mathematics, Operations Research					2	2	50.0%	4				
Microbiology	3	1	75.0%	4						3		3
Philosophy	3	3	50.0%	6		1		1				
Physics		2		2		1		1		3		3
Political Science	26	50	34.2%	76	1	4	20.0%	5		2		2
Psychology	60	24	71.4%	84								
Psychology, Clinical					3	2	60.0%	5	2		100.0%	2
Psychology, Experimental					5	2	71.4%	7	2		100.0%	2
Russian & E. European Studies	3	1	75.0%	4								
Sociology	12	4	75.0%	16	1	4	20.0%	5	1	3	25.0%	4
Spanish	5	1	83.3%	6	7		100.0%	7				

(Continued...)

COLLEGE/MAJOR	DEGREE											
	BACHELOR				MASTER'S, SPECIALIST, AND PROFESSIONAL				DOCTORAL			
	FEMALE	MALE	PERCENT FEMALE	TOTAL	FEMALE	MALE	PERCENT FEMALE	TOTAL	FEMALE	MALE	PERCENT FEMALE	TOTAL
Statistics					3	4	42.9%	7	1		100.0%	1
Topical (Interdisciplinary) Studies	12	15	44.4%	27								
Zoology	5	6	45.5%	11								
ARTS & SCIENCES TOTAL	273	303	47.4%	576	55	70	44.0%	125	17	34	33.3%	51
BUSINESS & ECONOMICS												
Accounting	106	101	51.2%	207	9	2	81.8%	11				
Business Administration/Management	45	76	37.2%	121					5	12	29.4%	17
Economics	4	13	23.5%	17								
Finance	42	97	30.2%	139								
Marketing	72	112	39.1%	184								
Master's of Business Administration					18	42	30.0%	60				
Personnel	2	1	66.7%	3								
Production Management		1		1								
BUSINESS & ECONOMICS TOTAL	271	401	40.3%	672	27	44	38.0%	71	5	12	29.4%	17
COMMUNICATIONS												
Advertising	43	21	67.2%	64								
Communication	76	33	69.7%	109	11	3	78.6%	14	2	4	33.3%	6
Journalism - General Editorial	28	20	58.3%	48								

(Continued...)

(Degrees Conferred By Gender, 1989-90 ...)

COLLEGE/MAJOR	DEGREE											
	BACHELOR				MASTER'S, SPECIALIST, AND PROFESSIONAL				DOCTORAL			
	FEMALE	MALE	PERCENT FEMALE	TOTAL	FEMALE	MALE	PERCENT FEMALE	TOTAL	FEMALE	MALE	PERCENT FEMALE	TOTAL
Telecommunications	16	27	37.2%	43								
COMMUNICATIONS TOTAL	163	101	61.7%	264	11	3	78.6%	14	2	4	33.3%	6
EDUCATION												
Business Education	12	6	66.7%	18	4		100.0%	4				
College Teaching					8	1	88.9%	9				
Curriculum and Instruction/Reading					1		100.0%	1				
Education Policy Studies and Evaluation									4	4	50.0%	8
Educational Psychology					8	2	80.0%	10	2	2	50.0%	4
Elementary Education	90	1	98.9%	91	20	2	90.9%	22				
Guidance and Counseling					16	4	80.0%	20	6	2	75.0%	8
Health and Safety Education	2	1	66.7%	3								
Health, Physical Education and Recreation					3	2	60.0%	5		1		1
Higher Education					3	3	50.0%	6				
Industrial and Technical Education		2		2	3	1	75.0%	4				
Instruction and Administration									6	3	66.7%	9
Mathematics Education	9	3	75.0%	12								
Middle School Education	13	3	81.3%	16								

(Continued...)

COLLEGE/MAJOR	DEGREE											
	BACHELOR				MASTER'S, SPECIALIST, AND PROFESSIONAL				DOCTORAL			
	FEMALE	MALE	PERCENT FEMALE	TOTAL	FEMALE	MALE	PERCENT FEMALE	TOTAL	FEMALE	MALE	PERCENT FEMALE	TOTAL
Physical Education	13	6	68.4%	19								
Recreation	4	3	57.1%	7								
School Media Librarian	1		100.0%	1								
Science Education	6	2	75.0%	8								
Secondary Education					22	10	68.8%	32				
Social and Philosophical Studies					1		100.0%	1				
Social Studies Education	6	11	35.3%	17								
Special Education	15		100.0%	15	8	1	88.9%	9	1		100.0%	1
Studies in Higher Education									1		100.0%	1
Vocational Education	19		100.0%	19	8		100.0%	8				
EDUCATION TOTAL	190	38	83.3%	228	105	26	80.2%	131	20	12	62.5%	32
ENGINEERING												
Agricultural Engineering		7		7		3		3		3		3
Chemical Engineering	5	15	25.0%	20		6		6		1		1
Civil Engineering	2	43	4.4%	45	1	12	7.7%	13		5		5
Electrical Engineering	5	69	6.8%	74		14		14		2		2
Engineering Mechanics						1		1		3		3
Materials Engineering	1	7	12.5%	8	1	1	50.0%	2		2		2

(Continued...)

(Degrees Conferred By Gender, 1989-90 ...)

COLLEGE/MAJOR	DEGREE											
	BACHELOR				MASTER'S, SPECIALIST, AND PROFESSIONAL				DOCTORAL			
	FEMALE	MALE	PERCENT FEMALE	TOTAL	FEMALE	MALE	PERCENT FEMALE	TOTAL	FEMALE	MALE	PERCENT FEMALE	TOTAL
Mechanical Engineering	3	55	5.2%	58		11		11		5		5
Mining Engineering		5		5		1		1				
ENGINEERING TOTAL	16	201	7.4%	217	2	49	3.9%	51		21	0.0%	21
FINE ARTS												
Art Education	3		100.0%	3	2		100.0%	2				
Art History	4		100.0%	4	1		100.0%	1				
Art Studio	13	12	52.0%	25	4		100.0%	4				
Arts Administration	3		100.0%	3								
Individualized Studies - Fine Arts	3	2	60.0%	5								
Music - Liberal Arts	4		100.0%	4					2	1	66.7%	3
Music Education	6	5	54.5%	11	3	2	60.0%	5				
Music Performance	4	4	50.0%	8	3	2	60.0%	5				
Musical Arts										3		3
Theatre Arts	5	5	50.0%	10	2		100.0%	2				
FINE ARTS TOTAL	45	28	61.6%	73	15	4	78.9%	19	2	4	33.3%	6
HOME ECONOMICS												
Family Resource Management	5	3	62.5%	8								
Home Economics Education	2		100.0%	2	3		100.0%	3				

(Continued...)

(Degrees Conferred By Gender, 1989-90 ...)

COLLEGE/MAJOR	DEGREE											
	BACHELOR				MASTER'S, SPECIALIST, AND PROFESSIONAL				DOCTORAL			
	FEMALE	MALE	PERCENT FEMALE	TOTAL	FEMALE	MALE	PERCENT FEMALE	TOTAL	FEMALE	MALE	PERCENT FEMALE	TOTAL
Individual & Family Development	17		100.0%	17	13	2	86.7%	15				
Interior Design	18	2	90.0%	20	2	1	66.7%	3				
Nutrition & Food Science	16	1	94.1%	17	3		100.0%	3				
Restaurant Management	5	3	62.5%	8								
Textiles & Clothing	51		100.0%	51								
HOME ECONOMICS TOTAL	114	9	92.7%	123	21	3	87.5%	24				
LAW												
Law					55	88	38.5%	143				
LAW TOTAL					55	88	38.5%	143				
LIBRARY & INFORMATION SCIENCE												
Library and Information Science					56	27	67.5%	83				
LIBRARY & INFORMATION SCIENCE TOTAL					56	27	67.5%	83				

(Continued...)

COLLEGE/MAJOR	DEGREE											
	BACHELOR				MASTER'S, SPECIALIST, AND PROFESSIONAL				DOCTORAL			
	FEMALE	MALE	PERCENT FEMALE	TOTAL	FEMALE	MALE	PERCENT FEMALE	TOTAL	FEMALE	MALE	PERCENT FEMALE	TOTAL
SOCIAL WORK												
Social Work	43	6	87.8%	49	75	16	82.4%	91				
SOCIAL WORK TOTAL	43	6	87.8%	49	75	16	82.4%	91				
LEXINGTON CAMPUS TOTAL	1,163	1,213	48.9%	2,376	439	356	55.2%	795	51	97	52.6%	148
UNIVERSITY OF KENTUCKY SYSTEM TOTAL	1,407	1,286	52.2%	2,693	590	483	55.0%	1,073	58	109	34.7%	167

Note: University System includes Lexington Campus, Medical Center, and Research & Graduate Studies.

Source: Council on Higher Education Degrees Conferred Tape, 1989-90.

January 29, 1991 0503

TABLE 5.4
UNIVERSITY OF KENTUCKY - LEXINGTON CAMPUS
UNDERGRADUATE DEGREES CONFERRED BY COLLEGE, PROGRAM, AND ETHNIC IDENTIFICATION
1989-90 ACADEMIC YEAR

COLLEGE/DEGREE	ETHNIC IDENTIFICATION					
	INTERNATIONAL	ASIAN-AMERICAN	AFRICAN-AMERICAN	ALL OTHER	PERCENT AFRICAN-AMERICAN	TOTAL
AGRICULTURE						
Agricultural Economics	1			37		38
Agricultural Education				7		7
Agriculture - Individualized Curriculum		1		8		9
Agronomy/Crop Science				4		4
Animal Science	1			26		27
Entomology				2		2
Food Science				6		6
Forestry				3		3
Horticulture				7		7
Landscape Architecture				17		17
Production Agriculture				6		6
AGRICULTURE TOTAL	2	1		123	0.0%	126

Source: Council on Higher Education Degrees Conferred Tape, 1989-90.

(Continued...)

(Undergraduate Degrees Conferred By Ethnic Identification, 1989-90 ...)

COLLEGE/DEGREE	ETHNIC IDENTIFICATION					
	INTERNATIONAL	ASIAN-AMERICAN	AFRICAN-AMERICAN	ALL OTHER	PERCENT AFRICAN-AMERICAN	TOTAL
ARCHITECTURE						
Architecture				48		48
ARCHITECTURE TOTAL				48	0.0%	48
ARTS & SCIENCES						
Anthropology				8		8
Biology		2	1	50	1.9%	53
Chemistry	1			17		18
Computer Science	6		2	28	5.6%	36
Economics	1		1	14	6.3%	16
English			1	76	1.3%	77
French		1		6		7
General Studies			1	28	3.4%	29
Geography				10		10
Geology			1	6	14.3%	7
German				5		5
History				45		45
Latin American Studies				1		1

(Continued...)

(Undergraduate Degrees Conferred By Ethnic Identification, 1989-90 ...)

COLLEGE/DEGREE	ETHNIC IDENTIFICATION					
	INTERNATIONAL	ASIAN-AMERICAN	AFRICAN-AMERICAN	ALL OTHER	PERCENT AFRICAN-AMERICAN	TOTAL
Linguistics				1		1
Mathematical Sciences				4		4
Mathematics			1	22	4.3%	23
Microbiology		1		3		4
Philosophy				6		6
Physics				2		2
Political Science	1		3	72	3.9%	76
Psychology		1	1	82	1.2%	84
Russian & E. European Studies				4		4
Sociology			2	14	12.5%	16
Spanish				6		6
Topical (Interdisciplinary) Studies		2		25		27
Zoology		2		9		11
ARTS & SCIENCES TOTAL	9	9	14	544	2.4%	576
BUSINESS & ECONOMICS						
Accounting	1	4	1	201	0.5%	207
Business Administration/Management	3	1	2	115	1.7%	121

(Continued...)

(Undergraduate Degrees Conferred By Ethnic Identification, 1989-90 ...)

COLLEGE/DEGREE	ETHNIC IDENTIFICATION					
	INTERNATIONAL	ASIAN-AMERICAN	AFRICAN-AMERICAN	ALL OTHER	PERCENT AFRICAN-AMERICAN	TOTAL
Economics	1		1	15	5.9%	17
Finance	1	1	1	136	0.7%	139
Marketing	1		7	176	3.8%	184
Personnel				3		3
Production Management				1		1
BUSINESS & ECONOMICS TOTAL	7	6	12	647	1.8%	672
COMMUNICATIONS						
Advertising	1	1	2	60	3.1%	64
Communication		1	5	103	4.6%	109
Journalism - General Editorial	2		1	45	2.1%	48
Telecommunications			2	41	4.7%	43
COMMUNICATIONS TOTAL	3	2	10	249	3.8%	264
EDUCATION						
Business Education				18		18
Elementary Education				91		91
Health and Safety Education				3		3
Industrial and Technical Education				2		2

(Continued...)

(Undergraduate Degrees Conferred By Ethnic Identification, 1989-90 ...)

COLLEGE/DEGREE	ETHNIC IDENTIFICATION					
	INTERNATIONAL	ASIAN-AMERICAN	AFRICAN-AMERICAN	ALL OTHER	PERCENT AFRICAN-AMERICAN	TOTAL
Mathematics Education			1	11	8.3%	12
Middle School Education			1	15	6.3%	16
Physical Education	1		1	17	5.3%	19
Recreation			1	6	14.3%	7
School Media Librarian				1		1
Science Education			1	7	12.5%	8
Social Studies Education				17		17
Special Education				15		15
Vocational Education				19		19
EDUCATION TOTAL	1	0	5	222	2.2%	228
ENGINEERING						
Agricultural Engineering				7		7
Chemical Engineering				20		20
Civil Engineering	8			37		45
Electrical Engineering	2			72		74
Materials Engineering				8		8
Mechanical Engineering	3	1		54		58

(Continued...)

(Undergraduate Degrees Conferred By Ethnic Identification, 1989-90 ...)

COLLEGE/DEGREE	ETHNIC IDENTIFICATION					
	INTERNATIONAL	ASIAN-AMERICAN	AFRICAN-AMERICAN	ALL OTHER	PERCENT AFRICAN-AMERICAN	TOTAL
Mining Engineering				5		5
ENGINEERING TOTAL	13	1		203	0.0%	217
FINE ARTS						
Art Education				3		3
Art History				4		4
Art Studio	1			24		25
Arts Administration				3		3
Individualized Studies - Fine Arts				5		5
Music - Liberal Arts				4		4
Music Education		1	1	9	9.1%	11
Music Performance			2	6	25.0%	8
Theatre Arts				10		10
FINE ARTS TOTAL	1	1	3	68	4.1%	73
HOME ECONOMICS						
Family Resource Management			1	7	12.5%	8
Home Economics Education				2		2
Individual & Family Development				17		17

(Continued...)

COLLEGE/DEGREE	ETHNIC IDENTIFICATION					
	INTERNATIONAL	ASIAN-AMERICAN	AFRICAN-AMERICAN	ALL OTHER	PERCENT AFRICAN-AMERICAN	TOTAL
Interior Design				20		20
Nutrition & Food Science	1			16		17
Restaurant Management				8		8
Textiles & Clothing		1	1	49	2.0%	51
HOME ECONOMICS TOTAL	1	1	2	119	1.6%	123
SOCIAL WORK						
Social Work			5	44	10.2%	49
SOCIAL WORK TOTAL			5	44	10.2%	49
LEXINGTON CAMPUS TOTAL	37	21	51	2,267	2.1%	2,376
UNIVERSITY OF KENTUCKY SYSTEM TOTAL	39	23	56	2,575	2.1%	2,693

Note: University System includes Lexington Campus, Medical Center, and Research & Graduate Studies.

Source: Council on Higher Education Degrees Conferred Tape, 1989-90.

TABLE 5.5
UNIVERSITY OF KENTUCKY - LEXINGTON CAMPUS
GRADUATE DEGREES CONFERRED BY COLLEGE, PROGRAM, DEGREE LEVEL, AND ETHNIC IDENTIFICATION
1989-90 ACADEMIC YEAR

COLLEGE/MAJOR	DEGREE									
	MASTER'S					DOCTORAL				
	INTERNATIONAL	AFRICAN-AMERICAN	ALL OTHER	PERCENT AFRICAN-AMERICAN	TOTAL	INTERNATIONAL	AFRICAN-AMERICAN	ALL OTHER	PERCENT AFRICAN-AMERICAN	TOTAL
AGRICULTURE										
Agricultural Economics	1		3		4	1	1	1	33.3%	3
Agricultural Education			2		2					
Agronomy/Crop Science	2		5		7	1		2		3
Animal Science	4		7		11			4		4
Entomology			2		2					
Forestry	1		4		5					
Horticulture	2				2					
Plant Pathology	1		2		3			3		3
Plant Physiology						1				1
Soil Science	2		3		5			1		1
Veterinary Science			2		2					
AGRICULTURE TOTAL	13		30	0.0%	43	3	1	11	6.7%	15
ARTS & SCIENCES										
Anthropology	1		3		4			1		1

Source: Council on Higher Education Degrees Conferred Tape, 1989-90.

(Continued...)

(Graduate Degrees Conferred By Ethnic Identification, 1989-90 ...)

COLLEGE/MAJOR	DEGREE									
	MASTER'S					DOCTORAL				
	INTERNATIONAL	AFRICAN-AMERICAN	ALL OTHER	PERCENT AFRICAN-AMERICAN	TOTAL	INTERNATIONAL	AFRICAN-AMERICAN	ALL OTHER	PERCENT AFRICAN-AMERICAN	TOTAL
Biology	3		1		4			2		2
Chemistry	1		2		3	2		5		7
Classics			2		2					
Computer Science	10		10		20			2		2
Economics	6		4		10	2		6		8
English		2	8	20.0%	10			1		1
French			6		6					
Geography	1		1		2	1		2		3
Geology			7		7			3		3
German			2		2					
History			8		8			3		3
Mathematics	1		3		4	1		3		4
Mathematics, Applied			1		1					
Mathematics, Operations Research	1		3		4					
Microbiology						1		2		3
Philosophy			1		1					
Physics			1		1	2		1		3
Political Science	1		4		5			2		2

(Continued...)

(Graduate Degrees Conferred By Ethnic Identification, 1989-90 ...)

COLLEGE/MAJOR	DEGREE									
	MASTER'S					DOCTORAL				
	INTERNATIONAL	AFRICAN-AMERICAN	ALL OTHER	PERCENT AFRICAN-AMERICAN	TOTAL	INTERNATIONAL	AFRICAN-AMERICAN	ALL OTHER	PERCENT AFRICAN-AMERICAN	TOTAL
Psychology, Clinical			5		5			2		2
Psychology, Experimental	1	1	5	14.3%	7			2		2
Sociology		1	4	20.0%	5	3		1		4
Spanish	1		6		7					
Statistics	6		1		7	1				1
ARTS & SCIENCES TOTAL	33	4	88	3.2%	125	13		38	0.0%	51
BUSINESS & ECONOMICS										
Accounting	1		10		11					
Business Administration/ Management						2		15		17
Master's of Business Administration	2	1	57	1.7%	60					
BUSINESS & ECONOMICS TOTAL	3	1	67	1.4%	71	2		15	0.0%	17
COMMUNICATIONS										
Communication	1	1	12	7.1%	14	1		5		6
COMMUNICATIONS TOTAL	1	1	12	7.1%	14	1		5	0.0%	6
EDUCATION										
Business Education			4		4					

(Continued...)

(Graduate Degrees Conferred By Ethnic Identification, 1989-90 ...)

COLLEGE/MAJOR	DEGREE									
	MASTER'S					DOCTORAL				
	INTERNATIONAL	AFRICAN-AMERICAN	ALL OTHER	PERCENT AFRICAN-AMERICAN	TOTAL	INTERNATIONAL	AFRICAN-AMERICAN	ALL OTHER	PERCENT AFRICAN-AMERICAN	TOTAL
College Teaching	3		6		9					
Curriculum and Instruction/Reading			1		1					
Education Policy Studies and Evaluation						1		7		8
Educational Psychology	1		9		10			4		4
Elementary Education			22		22					
Guidance and Counseling	1	1	18	5.0%	20			8		8
Health, Physical Education and Recreation			5		5			1		1
Higher Education			6		6					
Industrial and Technical Education			4		4					
Instruction and Administration							1	8	11.1%	9
Secondary Education			32		32					
Social and Philosophical Studies			1		1					
Special Education			9		9		1		100.0%	1
Studies in Higher Education								1		1
Vocational Education		1	7	12.5%	8					
EDUCATION TOTAL	5	2	124	1.5%	131	1	2	29	6.3%	32

(Continued...)

(Graduate Degrees Conferred By Ethnic Identification, 1989-90 ...)

COLLEGE/MAJOR	DEGREE									
	MASTER'S					DOCTORAL				
	INTERNATIONAL	AFRICAN-AMERICAN	ALL OTHER	PERCENT AFRICAN-AMERICAN	TOTAL	INTERNATIONAL	AFRICAN-AMERICAN	ALL OTHER	PERCENT AFRICAN-AMERICAN	TOTAL
ENGINEERING										
Agricultural Engineering	1		2		3			3		3
Chemical Engineering	5		1		6	1				1
Civil Engineering	3		10		13	5				5
Electrical Engineering	7		7		14	1		1		2
Engineering Mechanics			1		1	3				3
Materials Engineering	1		1		2	2				2
Mechanical Engineering	6		5		11	3		2		5
Mining Engineering			1		1					
ENGINEERING TOTAL	23		28	0.0%	51	15		6	0.0%	21
FINE ARTS										
Art Education			2		2					
Art History			1		1					
Art Studio			4		4					
Music - Liberal Arts								3		3
Music Education		1	4	20.0%	5					
Music Performance	1		4		5					
Musical Arts								3		3

(Continued...)

COLLEGE/MAJOR	DEGREE									
	MASTER'S					DOCTORAL				
	INTERNATIONAL	AFRICAN-AMERICAN	ALL OTHER	PERCENT AFRICAN-AMERICAN	TOTAL	INTERNATIONAL	AFRICAN-AMERICAN	ALL OTHER	PERCENT AFRICAN-AMERICAN	TOTAL
Theatre Arts			2		2					
FINE ARTS TOTAL	1	1	17	5.3%	19			6	0.0%	6
HOME ECONOMICS										
Home Economics Education			3		3					
Individual & Family Development		1	14	6.7%	15					
Interior Design			3		3					
Nutrition & Food Science	1		2		3					
HOME ECONOMICS TOTAL	1	1	22	4.2%	24					
LIBRARY & INFORMATION SCIENCE										
Library and Information Science			83		83					
LIBRARY & INFORMATION SCIENCE TOTAL			83	0.0%	83					
SOCIAL WORK										
Social Work		4	87	4.4%	91					
SOCIAL WORK TOTAL		4	87	4.4%	91					
LEXINGTON CAMPUS TOTAL	80	14	558	2.1%	652	35	3	110	2.0%	148
UNIVERSITY OF KENTUCKY SYSTEM TOTAL	86	16	657	2.1%	759	42	3	122	1.8%	167

Note: University System includes Lexington Campus, Medical Center, and Research & Graduate Studies.

Source: Council on Higher Education Degrees Conferred Tape, 1989-90.

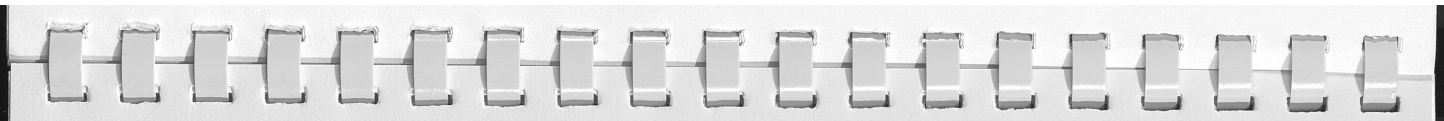

TABLE 6.1
UNIVERSITY OF KENTUCKY - LEXINGTON CAMPUS
ENDOWED PROFESSORSHIPS
1989-90

COLLEGE	PROFESSORSHIP	CURRENT PROFESSOR
Agriculture	Frederick L. VanLennep Professorship in Equine Veterinary Science	Peter J. Timoney
	John S. & Elizabeth A. Knight Professorship in Equine Biomechanics	Douglas Leach
	Keeneland Association Professorship	Vacant
	Philip Morris Professorship	Lowell Bush
	UK Alumni Professorship	Joseph A. Kuc
Architecture	None	
Arts & Science	Hudnall Professorship in Geology	Nicholas Rast, Geological Sciences
	UK Alumni Professorship	Guy Davenport, English George Herring, History
Business & Economics	Arthur Andersen Professorship	W. W. Ecton
	Business Partnership Foundation Professorship of MIS	James Marsden
	Clark Materials Professorship	Vacant
	Coopers & Lybrand Professorship	Don L. Madden
	Deloitte-Touche Professorship	Vacant
	Ernst & Young Professorship	James Knoblett
	First Kentucky National Professorship	Charles Haywood
	Garvice D. Kincaid Professorship	James Gibson
	KPMG Peat Marwick Professorship	Michael G. Tearney
	Philip Morris Professorship	James Marsden

(Continued...)

COLLEGE	PROFESSORSHIP	CURRENT PROFESSOR
Business & Economics (continued...)	Pollard Professorship	Vacant
	Rosenthal Professorship	Steven J. Skinner
	Thomas C. Simons Professorship	Vacant
	William Sturgill Professorship	Charles W. Hultman
	A. Ronald Turner Professorship	James H. Donnelly
Communications	None	
Education	None	
Engineering	UK Alumni Professorship	Dibakar Bhattacharyya
Fine Arts	UK Alumni Professorship	Vincent DiMartino
Home Economics	None *	
Law	Law Alumni Professorship	Eugene R. Gaetke David C. Short Thomas J. Stipanowich Richard H. Underwood Sarah N. Welling
	William T. Lafferty Professorship	John M. Rogers
	William L. Matthews, Jr. Professorship	Carolyn S. Bratt Robert G. Schwemm
	H. Wendell Cherry Professorship	Harold R. Weinberg
	Dorothy Salmon Professorship	Alvin L. Goldman
	Laramie L. Leatherman Professorship	Martin J. McMahon, Jr.
	Willburt D. Ham Professorship	M. Louise Graham
	Brown, Todd, & Heyburn Professorship	Thomas P. Lewis

(Continued...)

(Endowed Professorships ...)

COLLEGE	PROFESSORSHIP	CURRENT PROFESSOR
Law (continued...)	Ashland Oil Professorship	John H. Garvey
	Wendell H. Ford Professorship	Richard C. Ausness
	Spears-Gilbert Professorship	William H. Fortune
Library & Information Science	None	
Social Work	None	

* Patricia J. & John I. Buster Professor will be a memorial professorship.

Source: Offices of the Deans, Lexington Campus, as of July 1990.

November 29, 1990 0601

TABLE 6.2
UNIVERSITY OF KENTUCKY - LEXINGTON CAMPUS
ENDOWED CHAIRS
1989-90

COLLEGE	ENDOWED CHAIR	CURRENT PROFESSOR
Lexington Campus	Otis A. Singletary Professorship in the Humanities	Otis A. Singletary
Agriculture	Wright-Markey Chair in Equine Infectious Diseases	Charles Issell
Business & Economics	Management Information Systems	Clyde Holsapple
	duPont Endowed Chair in Banking and Financial Services	Donald Mullineaux
Engineering	Terrell-McDowell Chair for Construction Management	Vacant
	Earl Parker Robinson Memorial Chair in Engineering	Vacant
	Raymond/Shaver Chair for Construction Management	Vacant

Source: Offices of the Lexington Campus Deans & Office of Development as of August 1990.

November 29, 1990 0602

TABLE 6.3
UNIVERSITY OF KENTUCKY AND BENCHMARK
MEDIAN FACULTY SALARIES
1984-85 TO 1989-90

Year	UK Average Salary	Benchmark Median*	% of Benchmark
1984-85	$32,372	$33,735	96.0%
1985-86	$34,624	$37,342	92.7%
1986-87	$37,055	$40,211	92.2%
1987-88	$38,715	$42,461	91.2%
1988-89	$39,604	$44,620	88.8%
1989-90	$42,008	$46,957	89.5%

* UK's Benchmark Institutions are: University of Illinois at Champaign-Urbana, Indiana University at Bloomington, University of Missouri at Columbia, University of North Carolina at Chapel Hill, North Carolina State University, Ohio State University, Purdue University, University of Tennessee at Knoxville, University of Virginia, Virginia Polytechnic Institute, West Virginia University.

Note: Excludes College of Medicine Faculty.

Source: AAUP Salary Reports, 1984-85 to 1989-90.

January 30, 1991 0603

TABLE 6.4
UNIVERSITY OF KENTUCKY
AVERAGE FACULTY SALARIES & COMPENSATION BY RANK
1984-85 TO 1989-90

YEAR	PROFESSOR	ASSOCIATE PROFESSOR	ASSISTANT PROFESSOR	INSTRUCTOR	ALL FACULTY
1984-1985					
Number *	460	412	298	22	1,192
Average Salary	$40,041	$29,820	$24,688	$23,904	$32,372
Average Total Compensation **	$47,216	$35,249	$29,240	$28,322	$38,237
1985-1986					
Number	469	415	286	19	1,189
Average Salary	$42,375	$31,722	$26,745	$25,250	$34,624
Average Total Compensation	$50,073	$37,755	$31,908	$30,153	$41,086

(Continued...)

YEAR	PROFESSOR	ASSOCIATE PROFESSOR	ASSISTANT PROFESSOR	INSTRUCTOR	ALL FACULTY
1986-1987					
Number	469	420	277	22	1,188
Average Salary	$45,386	$33,690	$28,700	$28,868	$37,055
Average Total Compensation	$53,657	$40,249	$34,425	$34,621	$44,080
1987-1988					
Number	489	430	255	12	1,186
Average Salary	$46,917	$34,810	$30,091	$27,652	$38,715
Average Total Compensation	$55,595	$41,666	$36,150	$33,299	$46,138

(Continued...)

YEAR	PROFESSOR	ASSOCIATE PROFESSOR	ASSISTANT PROFESSOR	INSTRUCTOR	ALL FACULTY
1988-1989					
Number	481	424	247	10	1,162
Average Salary	$47,965	$35,233	$31,085	$33,245	$39,604
Average Total Compensation	$57,336	$42,579	$37,700	$40,241	$47,630
1989-1990					
Number	484	413	269	17	1,183
Average Salary	$50,807	$37,536	$33,649	$32,389	$42,008
Average Total Compensation	$60,700	$45,367	$40,807	$39,329	$50,517

* Includes all colleges except Medicine. Salaries of 12-month faculty have been adjusted in this table to a 9-month basis (adjustment multiplier is 9/11, or .8182).

** Fringe benefits consist of FICA, retirement, life insurance, guaranteed disability income protection, Workman's Compensation Tax, and medical plan. Benefits by rank are estimated by AAUP based upon institutional IPEDS submission.

Note: Excludes College of Medicine Faculty.

Source: AAUP Salary Surveys, 1984 to 1989

TABLE 6.5
UNIVERSITY OF KENTUCKY SYSTEM
NUMBER OF TEACHING FACULTY BY COLLEGE
1984-85 TO 1989-90

College	1984-85	1985-86	1986-87	1987-88	1988-89	1989-90
Agriculture *	243	248	247	243	242	242
Architecture	22	21	14	17	15	21
Arts & Science	339	326	333	340	336	338
Business & Economics	81	76	76	72	74	73
Communications	26	26	26	25	25	26
Education	85	94	92	89	88	86
Engineering	86	86	90	94	85	88
Fine Arts	60	60	60	59	57	59
Home Economics	35	31	28	32	33	33
Law	21	22	21	20	20	21
Library & Info. Sciences	11	11	10	9	9	10
Social Work	15	16	15	15	15	16
Honors	6	6	6	5	--	--
Graduate School	6	2	4	5	12	11
TOTAL LEXINGTON CAMPUS	1,036	1,025	1,022	1,025	1,011	1,024
Medical Center	156	164	166	161	151	159
TOTAL UNIVERSITY SYSTEM	1,192	1,189	1,188	1,186	1,162	1,183

* Agriculture figures include teaching faculty as well as extension faculty.
Note: University System includes Lexington Campus, Medical Center, and Research & Graduate Studies.

Source: AAUP Salary Survey

January 15, 1991 0605

TABLE 6.6
UNIVERSITY OF KENTUCKY - LEXINGTON CAMPUS
AVERAGE FACULTY SALARIES BY COLLEGE
1984-85 TO 1989-90

College	1984-85		1985-86		1986-87		1987-88		1988-89		1989-90	
	No.	Avg. Salary	No.	Avg. Salary	No.	Avg. Salary	No.	Avg. Salary	No.	Avg. Salary	No.	Avg. Salary
Agriculture	243	$32,542	248	$34,481	247	$36,834	243	$38,748	242	$39,425	242	$41,732
Architecture	22	$30,421	21	$32,856	14	$36,856	17	$38,496	15	$38,484	21	$37,323
Arts & Science	339	$31,947	326	$33,965	333	$36,235	340	$37,701	336	$38,368	338	$40,590
Business & Economics	81	$34,767	76	$39,741	76	$43,714	72	$45,648	74	$47,745	73	$50,757
Communications	26	$31,830	26	$32,248	26	$33,430	25	$34,112	25	$35,165	26	$37,284
Education	85	$30,004	94	$31,077	92	$32,749	89	$34,246	88	$35,070	86	$37,252
Engineering	86	$37,125	86	$41,233	90	$43,660	94	$45,440	85	$45,863	88	$49,259
Fine Arts	60	$25,609	60	$27,030	60	$29,286	59	$30,712	57	$31,034	59	$32,861
Home Economics	35	$26,758	31	$27,389	28	$30,171	32	$31,516	33	$31,947	33	$34,687
Law	21	$44,523	22	$47,176	21	$49,769	20	$51,861	20	$54,494	21	$61,728
Library & Information Science	11	$32,677	11	$34,567	10	$38,762	9	$40,750	9	$42,172	10	$43,412
Social Work	15	$32,216	16	$33,695	15	$35,362	15	$36,691	15	$37,425	16	$39,434
LEXINGTON CAMPUS TOTAL	1,024	$32,270	1,017	$34,482	1,012	$36,936	1,015	$38,544	999	$39,300	1,013	$41,718
UNIVERSITY OF KENTUCKY TOTAL	1,192	$32,372	1,189	$34,624	1,188	$37,055	1,186	$38,715	1,162	$39,604	1,183	$42,008

Source: AAUP Reports.

November 29, 1990 0606

TABLE 6.7
UNIVERSITY OF KENTUCKY - LEXINGTON CAMPUS
AVERAGE SALARIES OF FULL TIME TEACHING FACULTY
BY COLLEGE AND RANK
1989-90

Rank	Number	Minimum Salary	Maximum Salary	Mean Salary
College of Agriculture				
Professor	118	$30,932	$77,688	$47,472
Associate Professor	84	$26,219	$60,335	$37,246
Assistant Professor	39	$29,210	$41,949	$34,482
Instructor	1			
All Ranks	242	$24,137	$77,688	$41,732
College of Architecture				
Professor	5	$39,319	$62,023	$49,299
Associate Professor	8	$31,122	$39,904	$37,628
Assistant Professor	8	$24,000	$36,000	$29,533
Instructor	0	$0	$0	$0
All Ranks	21	$24,000	$62,023	$37,323
College of Arts & Sciences				
Professor	156	$34,884	$92,671	$49,352
Associate Professor	99	$23,739	$52,168	$35,164
Assistant Professor	82	$23,520	$45,500	$30,665
Instructor	1			

(Continued...)

Rank	Number	Minimum Salary	Maximum Salary	Mean Salary
All Ranks	338	$23,520	$92,671	$40,590
College of Business & Economics				
Professor	26	$39,469	$88,150	$58,418
Associate Professor	21	$38,029	$58,921	$48,571
Assistant Professor	20	$39,624	$50,760	$45,686
Instructor	6	$32,000	$48,000	$42,114
All Ranks	73	$32,000	$88,150	$50,757
College of Communications				
Professor	5	$45,344	$64,483	$54,314
Associate Professor	11	$23,662	$45,452	$36,238
Assistant Professor	9	$27,500	$32,000	$29,693
Instructor	1			
All Ranks	26	$23,662	$64,483	$37,284
College of Education				
Professor	29	$37,280	$66,150	$45,618
Associate Professor	40	$26,096	$43,317	$34,627
Assistant Professor	16	$26,417	$32,725	$29,420
Instructor	1			
All Ranks	86	$25,000	$66,150	$37,252

(Continued...)

(Average Salaries of Full Time, 1989-90 ...)

Rank	Number	Minimum Salary	Maximum Salary	Mean Salary
College of Engineering				
Professor	47	$40,000	$90,149	$56,640
Associate Professor	19	$33,171	$56,600	$43,295
Assistant Professor	22	$27,063	$42,477	$38,641
Instructor	0	$0	$0	$0
All Ranks	88	$27,063	$90,149	$49,259
College of Fine Arts				
Professor	10	$34,047	$52,486	$43,884
Associate Professor	37	$25,581	$42,587	$32,315
Assistant Professor	12	$21,000	$32,020	$25,359
Instructor	0	$0	$0	$0
All Ranks	59	$21,000	$52,486	$32,861
College of Home Economics				
Professor	6	$38,054	$49,092	$44,701
Associate Professor	16	$28,784	$49,090	$34,673
Assistant Professor	11	$26,500	$36,816	$29,246
Instructor	0	$0	$0	$0
All Ranks	33	$26,500	$49,092	$34,687

(Continued...)

Rank	Number	Minimum Salary	Maximum Salary	Mean Salary
College of Law				
Professor	16	$53,082	$95,788	$65,192
Associate Professor	2			
Assistant Professor	3			
Instructor	0	$0	$0	$0
All Ranks	21	$47,000	$95,788	$61,728
College of Library & Information Science				
Professor	6	$39,634	$56,502	$50,969
Associate Professor	1			
Assistant Professor	3			
Instructor	0	$0	$0	$0
All Ranks	10	$26,000	$56,502	$43,412
College of Social Work				
Professor	3			
Associate Professor	10	$33,140	$43,556	$38,867
Assistant Professor	3			
Instructor	0	$0	$0	$0
All Ranks	16	$29,000	$55,674	$39,434

Notes: When the number of faculty is less than 5, the average salary is not shown to protect confidentiality.
Includes full time teaching faculty only.

Source: AAUP Report 1989-90

TABLE 6.8
UNIVERSITY OF KENTUCKY - LEXINGTON CAMPUS
AVERAGE SALARIES OF FULL TIME TEACHING FACULTY
BY COLLEGE AND RANK
1984-85 TO 1988-89

College	1984-85		1985-86		1986-87		1987-88		1988-89	
	No.	Avg. Salary	No.	Avg. Salary	No.	Avg. Salary	No.	Avg. Salary	No.	Avg. Salary
Agriculture										
Professor	115	$37,811	113	$39,616	110	$42,639	120	$44,228	118	$44,975
Associate Professor	75	$29,355	79	$31,623	81	$33,544	75	$34,515	82	$35,042
Assistant Professor	53	$25,621	56	$28,152	56	$30,190	48	$31,659	42	$32,389
Instructor	0	$0	0	$0	0	$0	0	$0	0	$0
All Ranks	243	$32,542	248	$34,481	247	$36,834	243	$38,748	242	$39,425
Architecture										
Professor	5	$38,406	6	$40,237	6	$41,445	7	$45,561	6	$45,226
Associate Professor	9	$31,262	9	$33,538	5	$36,674	8	$35,188	7	$35,844
Assistant Professor	7	$22,864	6	$24,452	3		2		2	
Instructor	1		0	$0	0	$0	0	$0	0	$0
All Ranks	22	$30,421	21	$32,856	14	$36,856	17	$38,496	15	$38,484
Arts & Science										
Professor	144	$40,118	145	$42,081	151	$45,142	157	$46,396	154	$47,096

(Continued...)

College	1984-85		1985-86		1986-87		1987-88		1988-89	
	No.	Avg. Salary	No.	Avg. Salary	No.	Avg. Salary	No.	Avg. Salary	No.	Avg. Salary
Associate Professor	112	$28,410	105	$29,971	101	$31,344	105	$32,620	106	$32,999
Assistant Professor	81	$22,559	71	$24,153	79	$25,780	76	$27,163	75	$28,240
Instructor	2		5	$21,775	2		2		1	
All Ranks	339	$31,947	326	$33,965	333	$36,235	340	$37,701	336	$38,368
Business and Economics										
Professor	25	$43,778	24	$46,506	23	$51,219	23	$53,189	29	$55,187
Associate Professor	20	$34,990	25	$38,821	27	$43,075	26	$44,395	21	$44,435
Assistant Professor	23	$30,014	20	$35,283	15	$38,707	19	$39,594	18	$41,822
Instructor	13	$25,505	7	$32,570	11	$36,422	4	$39,176	6	$41,125
All Ranks	81	$34,767	76	$39,741	76	$43,714	72	$45,648	74	$47,745
Communications										
Professor	8	$43,719	7	$44,936	6	$48,611	5	$49,499	5	$50,825
Associate Professor	12	$27,657	10	$29,689	12	$30,829	14	$32,537	14	$32,925
Assistant Professor	6	$24,322	9	$25,224	7	$26,128	4	$26,531	6	$27,341
Instructor	0	$0	0	$0	1		2		0	$0
All Ranks	26	$31,830	26	$32,248	26	$33,430	25	$34,112	25	$35,165

(Continued...)

College	1984-85		1985-86		1986-87		1987-88		1988-89	
	No.	Avg. Salary	No.	Avg. Salary	No.	Avg. Salary	No.	Avg. Salary	No.	Avg. Salary
Education										
Professor	26	$37,725	28	$39,170	25	$41,451	27	$42,649	28	$42,986
Associate Professor	41	$28,109	42	$29,422	43	$31,571	42	$32,481	42	$33,176
Assistant Professor	18	$23,167	23	$24,599	24	$25,792	20	$26,608	18	$27,178
Instructor	0	$0	1		0	$0	0	$0	0	$0
All Ranks	85	$30,004	94	$31,077	92	$32,749	89	$34,246	88	$35,070
Engineering										
Professor	43	$42,901	48	$46,690	49	$49,678	50	$52,135	46	$52,443
Associate Professor	21	$33,637	20	$36,457	18	$39,028	20	$41,116	18	$40,721
Assistant Professor	22	$29,164	18	$31,987	23	$34,465	24	$35,097	21	$35,858
Instructor	0	$0	0	$0	0	$0	0	$0	0	$0
All Ranks	86	$37,125	86	$41,233	90	$43,660	94	$45,440	85	$45,863
Fine Arts										
Professor	12	$36,286	12	$36,328	13	$38,884	13	$39,800	11	$40,686
Associate Professor	27	$26,107	28	$27,718	31	$29,135	36	$29,569	35	$30,145
Assistant Professor	20	$19,011	18	$20,792	12	$22,409	9	$23,351	10	$24,630
Instructor	1		2		4	$19,800	1		1	

(Continued...)

(Average Salaries of Full Time ...)

College	1984-85		1985-86		1986-87		1987-88		1988-89	
	No.	Avg. Salary	No.	Avg. Salary	No.	Avg. Salary	No.	Avg. Salary	No.	Avg. Salary
All Ranks	60	$25,609	60	$27,030	60	$29,286	59	$30,712	57	$31,034
Home Economics										
Professor	7	$33,231	5	$33,855	6	$36,500	5	$39,163	5	$40,555
Associate Professor	9	$28,329	8	$29,296	10	$30,428	13	$32,739	15	$32,601
Assistant Professor	18	$23,640	18	$24,746	12	$26,793	13	$27,854	13	$27,883
Instructor	1		0	$0	0	$0	1		0	$0
All Ranks	35	$26,758	31	$27,389	28	$30,171	32	$31,516	33	$31,947
Law										
Professor	13	$48,615	14	$50,882	13	$54,086	13	$55,576	14	$58,781
Associate Professor	6	$39,361	5	$42,877	4	$45,663	5	$46,824	3	
Assistant Professor	2		3		4	$39,844	2		3	
Instructor	0	$0	0	$0	0	$0	0	$0	0	$0
All Ranks	21	$44,523	22	$47,176	21	$49,769	20	$51,861	20	$54,494
Library & Information Science										
Professor	4	$40,867	4	$42,269	4	$46,305	5	$45,983	6	$48,025
Associate Professor	5	$30,506	5	$31,655	5	$34,735	3		1	
Assistant Professor	2		2		1		1		2	

(Continued...)

(Average Salaries of Full Time ...)

College	1984-85		1985-86		1986-87		1987-88		1988-89	
	No.	Avg. Salary	No.	Avg. Salary	No.	Avg. Salary	No.	Avg. Salary	No.	Avg. Salary
Instructor	0	$0	0	$0	0	$0	0	$0	0	$0
All Ranks	11	$32,677	11	$34,567	10	$38,762	9	$40,750	9	$42,172
Social Work										
Professor	2		2		2		3		3	
Associate Professor	11	$32,073	11	$34,224	10	$35,342	9	$36,234	9	$36,943
Assistant Professor	2		3		3		3		3	
Instructor	0	$0	0	$0	0	$0	0	$0	0	$0
All Ranks	15	$32,216	16	$33,695	15	$35,362	15	$36,691	15	$37,425

Note: When the number of faculty is less than 4, average salary is not shown to protect confidentiality.

Source: AAUP Reports.

November 29, 1990 0608

TABLE 6.9
UNIVERSITY OF KENTUCKY & BENCHMARKS
TOTAL & MINORITY FACULTY COMPARISONS *
FALL 1989

Benchmark Institution	Total	African-American Faculty		Female Faculty		New African-American Faculty Hired in 1989	
	Full Time Faculty	Number	Percent	Number	Percent	Total	Not Tenure Eligible
Indiana - Bloomington	1,222	29	2.4	278	22.7	5	3
Missouri	2,121	48	2.3	534	25.2	7	5
N.C. State	1,445	61	4.2	243	16.8	6	0
The Ohio State University	1,566	18	1.1	330	21.1	6	2
Purdue	1,965	24	1.2	352	17.9	7	5
University of Illinois	2,523	36	1.4	540	21.4	2	0
University of North Carolina at Chapel Hill	1,985	53	2.7	526	26.5	7	2
University of Tennessee at Knoxville	1,157	51	4.4	287	24.8	15	0
University of Virginia	1,660	35	2.1	317	19.1	3	2
Virginia Polytechnic Institute	1,767	35	2.0	297	16.8	5	2
West Virginia	1,426	20	1.4	370	25.9	6	2
University of Kentucky System	1,566	18	1.1	330	21.1	2	0

* These numbers represent people with the faculty rank, including those whose primary duty is teaching.
Note: University System includes Lexington Campus, Medical Center, and Research & Graduate Studies.

Source: 1989 EEO Reports of the Benchmarks provided by the Office of Planning and Budget.

January 15, 1991 0609

TABLE 6.10
UNIVERSITY OF KENTUCKY - LEXINGTON CAMPUS
AVERAGE TEACHING ASSISTANT STIPEND
1989-90

COLLEGE/DEPARTMENT	AVERAGE STIPEND
AGRICULTURE	
Animal Sciences	$8,988
Forestry	$6,741
AGRICULTURE TOTAL	$7,865
ARCHITECTURE	
Architecture	$7,968
ARCHITECTURE TOTAL	$7,968
ARTS & SCIENCES	
Anthropology	$7,303
Biology	$8,510
Chemistry	$8,852
Classics	$7,198
Computer Science	$8,615
English	$7,303
French	$7,198
Geography	$7,303
Geology	$8,169

(Continued...)

COLLEGE/DEPARTMENT	AVERAGE STIPEND
German	$7,198
History	$7,408
Mathematics	$8,615
Philosophy	$7,303
Physics	$8,957
Political Science	$7,907
Psychology	$7,618
Sociology	$7,618
Spanish	$7,618
Statistics	$8,615
General	$8,405
ARTS & SCIENCES SUBTOTAL	$8,024
ARTS & SCIENCES PART-TIME	
English Part-Time	$7,303
Mathematics Part-Time	$8,615
ARTS & SCIENCES PART-TIME TOTAL	$8,405
ARTS & SCIENCES GRAND TOTAL	$8,001
BUSINESS & ECONOMICS	
Economics	$8,392

(Continued...)

(Average TA Stipend ...)

COLLEGE/DEPARTMENT	AVERAGE STIPEND
All Others	$8,392
BUSINESS & ECONOMICS TOTAL	$8,392
COMMUNICATIONS	
Communications	$7,416
COMMUNICATIONS TOTAL	$7,416
EDUCATION	
Curriculum and Instruction	$7,251
Educational Psychology	$7,472
Physical Education	$7,251
Sociology/Philosophy	$7,251
Vocational Education	$7,251
EDUCATION TOTAL	$7,302
ENGINEERING	
Civil Engineering	$7,968
Chemical Engineering	$8,244
Electrical Engineering	$8,520
Engineering Mechanics	$8,244
Mechanical Engineering	$7,968
Metallurgical Engineering	$7,968

(Continued...)

COLLEGE/DEPARTMENT	AVERAGE STIPEND
Mining Engineering	$7,968
Dean	
ENGINEERING TOTAL	$8,199
FINE ARTS	
Art	$6,312
Music	$6,864
Theatre Arts	$6,313
Dean	
FINE ARTS TOTAL	$6,641
HOME ECONOMICS	
Family Studies	$6,313
Human Environment	$6,313
Nutrition & Food Science	$6,313
HOME ECONOMICS TOTAL	$6,313
SOCIAL WORK	
Social Work	$7,871
SOCIAL WORK TOTAL	$7,871
LEXINGTON CAMPUS TEACHING ASSISTANT AVERAGE	$7,893

Source: Office of the Assistant Chancellor.

TABLE 6.11
UNIVERSITY OF KENTUCKY SYSTEM
FULL TIME REGULAR EMPLOYEES
STAFFING COMPLEMENT
1988-89

Category	General *	Medical Center		Total	Average Salary
		Academic/ Administrative	University Hospital		
Executive/Professional	1,440	394	848	2,682	$ 29,800
Faculty	1,063	439	0	1,502	$ 39,604
Secretarial/Clerical	1,092	476	309	1,877	$ 13,900
Technical/Paraprofessional	495	222	211	928	$ 15,400
Skilled Craft	193	72	2	267	$ 16,400
Service/Maintenance	946	135	399	1,480	$ 12,500
TOTAL	5,229	1,738	1,769	8,736	

* Includes Lexington Campus, Information Systems, Research and Graduate Studies, and Central Administration.

Source: Office of Planning & Budget, Strategic Plan, Biennial Request 1990-1992.

November 29, 1990 0611

TABLE 6.12
UNIVERSITY OF KENTUCKY SYSTEM
FULL TIME FACULTY AND STAFF
BY OCCUPATIONAL ACTIVITY, ETHNIC IDENTIFICATION, AND GENDER
1982, 1988, AND 1989

1989-90

Position	1989 Employees by Ethnic Identification						Total Number	1989 Employees by Gender			
	White		African-American		Other			Male		Female	
	Number	Percent	Number	Percent	Number	Percent		Number	Percent	Number	Percent
Executive/Administrative	352	95.9	11	3.0	4	1.1	367	268	73.0	99	27.0
Professional	2,331	95.4	67	2.7	46	1.9	2,444	877	35.9	1,567	64.1
Secretarial/Clerical	1,720	89.1	191	9.9	19	1.0	1,930	95	4.9	1,835	95.1
Technical/Paraprofessional	857	85.9	124	12.4	17	1.7	998	373	37.4	625	62.6
Skilled Craft	238	87.5	34	12.5	0	0	272	264	97.1	8	2.9
Service Maintenance	763	53.4	661	46.2	6	.4	1,430	875	61.2	555	38.8
Total Staff	6,261	84.2	1,088	14.6	92	1.2	7,441	2,752	37.0	4,689	63.0
Total With Faculty Rank	1,461	93.3	18	1.1	87	5.6	1,566	1,236	78.9	330	21.1
Grand Total	7,722	85.7	1,106	12.3	179	2.0	9,007	3,988	44.3	5,019	55.7

Note: Faculty rank numbers include teaching faculty as well as administrative staff with faculty rank.

(Continued...)

FULL TIME FACULTY AND STAFF
BY OCCUPATIONAL ACTIVITY, ETHNIC IDENTIFICATION, AND GENDER

1988-89

Position	1988 Employees by Ethnic Identification						Total Number	1988 Employees by Gender			
	White		African-American		Other			Male		Female	
	Number	Percent	Number	Percent	Number	Percent		Number	Percent	Number	Percent
Executive/Administrative	374	95.2	15	3.8	4	1.0	393	289	73.5	104	26.5
Professional	2,198	96.0	49	2.2	42	1.8	2,289	811	35.4	1,478	64.6
Secretarial/Clerical	1,678	89.4	183	9.7	16	.9	1,877	99	5.3	1,778	94.7
Technical/Paraprofessional	802	86.4	113	12.2	13	1.4	928	350	37.7	578	62.3
Skilled Craft	230	86.1	37	13.9	0	0	267	261	97.8	6	2.2
Service Maintenance	790	53.4	679	45.9	11	.7	1,480	910	61.5	570	38.5
Total Staff	6,072	83.9	1,076	14.9	86	1.2	7,234	2,720	37.6	4,514	62.4
Total With Faculty Rank	1,400	93.2	21	1.4	81	5.4	1,502	1,212	80.7	290	19.3
Grand Total	7,472	85.5	1,097	12.6	167	1.9	8,736	3,932	45.0	4,804	55.0

Note: Faculty rank numbers include teaching faculty as well as administrative staff with faculty rank.

(Continued...)

FULL TIME FACULTY AND STAFF
BY OCCUPATIONAL ACTIVITY, ETHNIC IDENTIFICATION, AND GENDER

1982-83

Position	1982 Employees by Ethnic Identification						Total Number	1982 Employees by Gender			
	White		African-American		Other			Male		Female	
	Number	Percent	Number	Percent	Number	Percent		Number	Percent	Number	Percent
Executive/Administrative	389	94.9	18	4.4	3	.7	410	324	79.0	86	21.0
Professional	1,747	96.6	34	1.9	27	1.5	1,808	681	87.7	1,127	62.3
Secretarial/Clerical	1,607	91.1	145	8.2	13	.7	1,765	68	3.9	1,697	96.1
Technical/Paraprofessional	589	84.6	94	13.5	13	1.9	696	324	46.6	372	53.4
Skilled Craft	185	84.9	32	14.7	1	.4	218	214	98.2	4	1.8
Service Maintenance	817	55.2	654	44.2	10	.6	1,481	939	63.4	542	36.6
Total Staff	5,334	83.6	977	15.3	67	1.1	6,378	2,550	40.0	3,828	60.0
Total With Faculty Rank	1,419	94.3	22	1.5	64	4.2	1,505	1,223	81.3	282	18.7
Grand Total	6,753	85.7	999	12.7	131	1.6	7,883	3,773	47.9	4,110	52.1

Notes: Faculty rank numbers include teaching faculty as well as administrative staff with faculty rank.
Includes Lexington Campus, Information Systems, Research and Graduate Studies, Central Administration, and Medical Center.

Source: EEOC Reports/1989-90.

TABLE 6.13
UNIVERSITY OF KENTUCKY - LEXINGTON CAMPUS
GENERAL AND AGRICULTURE DISTRIBUTION OF EFFORT
OF FULL TIME FACULTY
FALL 1989

COLLEGE	INSTRUCTION	RESEARCH	PUBLIC SERVICE	PROFESSIONAL DEVELOPMENT	ADMINISTRATION
Agriculture	13.4%	50.9%	34.8%	-	0.7%
Architecture	65.3%	16.1%	1.3%	5.0%	12.1%
Arts & Sciences	40.7%	42.8%	0.5%	5.3%	10.5%
Business & Economics	42.6%	38.3%	2.0%	6.3%	10.6%
Communications	50.4%	30.9%	2.0%	1.6%	14.9%
Education	58.5%	16.0%	10.6%	4.9%	9.5%
Engineering	46.6%	34.7%	2.6%	5.1%	10.7%
Fine Arts	49.3%	33.8%	2.6%	4.7%	9.4%
Home Economics	60.0%	21.5%	3.7%	4.5%	10.1%
Law	49.0%	32.1%	3.4%	7.2%	8.1%
Library & Information Science	48.5%	30.0%	7.5%	7.0%	7.0%
Social Work	51.2%	19.6%	8.0%	12.5%	8.5%
Lexington Campus	46.5%	34.8%	2.7%	5.3%	10.3%

Note: Lexington Campus total does not include the College of Agriculture faculty statistics in the calculation of the average.

Source: Monitored Work Load System, General and Agriculture Distribution of Effort Reports 03/18/90.

November 29, 1990 0613

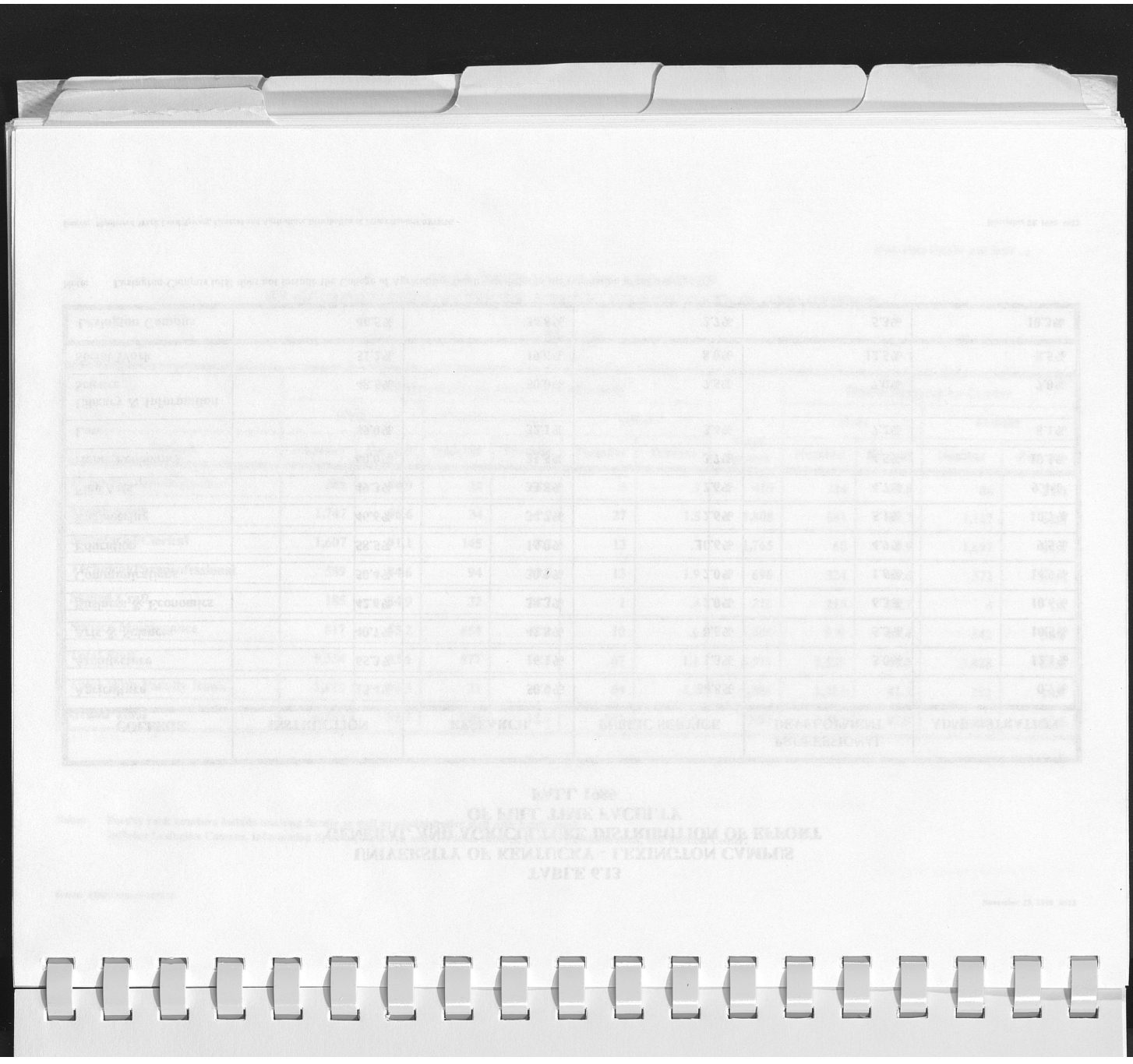



LEXINGTON CAMPUS BUDGET
FISCAL YEAR 1989-90

Figure 7.1

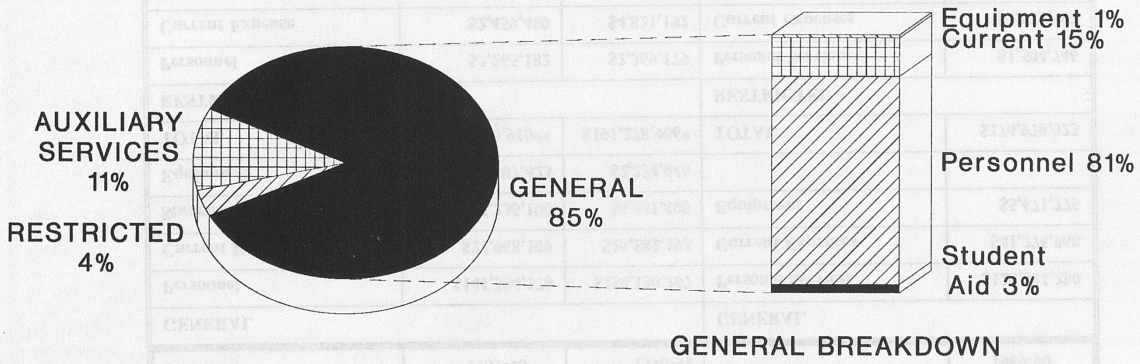

GENERAL BREAKDOWN

Source: Assistant Chancellor's Office

January 29, 1991

TABLE 7.1
UNIVERSITY OF KENTUCKY - LEXINGTON CAMPUS
BUDGET AND EXPENDITURES
FISCAL YEARS 1989-90 AND 1990-91

BUDGET			EXPENDITURES	
	1989-90***	1990-91		1989-90
GENERAL			GENERAL	
Personnel	$141,504,278	$154,130,267	Personal Services	$128,021,280
Current Expense	$27,968,109	$28,582,193	Current Expenses	$41,276,968
Student Aid/ Scholarship	$5,235,100	$6,331,800	Equipment	$5,671,775
Equipment	$1,807,423	$2,234,646		
TOTAL	$176,514,910**	$191,278,906*	TOTAL	$174,970,023
RESTRICTED			RESTRICTED	
Personnel	$2,265,182	$2,369,179	Personal Services	$1,504,746
Current Expense	$2,459,480	$4,821,192	Current Expenses	$2,619,902
Student Aid/ Scholarship	$1,827,468	$1,984,700	Equipment	$492,117
Equipment	$1,082,954	$1,135,601		
TOTAL	$7,635,084	$10,310,672	TOTAL	$4,616,765
AUXILIARY SERVICES			AUXILIARY SERVICES	
Personnel	$7,388,621	$8,622,329	Personal Services	$7,429,258
Current Expense	$15,140,151	$17,818,341	Current Expenses	$17,969,269

(Continued...)

BUDGET			EXPENDITURES	
	1989-90***	1990-91		1989-90
Student Aid/ Scholarship	$275,000	$300,000	Equipment	$153,406
Equipment	$943,900	$1,136,350		
TOTAL	$23,747,672****	$27,877,020	TOTAL	$25,551,933

* Does not include $4,052,709 - Budget Reduction
** Does not include $3,560,000 - Budget Reduction
*** Excludes Athletic Association Budget and Expenditures in 1989
**** Budget was based on an income estimate of $23,747,700 but actual income received was $26,383,800.

Source: Budget Documents from the Assistant Chancellor's Office - Lexington Campus.

January 30, 1991 0701

TABLE 7.2
UNIVERSITY OF KENTUCKY - LEXINGTON CAMPUS
INCOME ESTIMATE
FISCAL YEARS 1989-90 AND 1990-91

INCOME ESTIMATE		
	1989-90	1990-91
GENERAL		
Tuition Fees	$30,323,400	$33,745,800
Federal	$14,598,700	$14,659,700
Agr County Appropriation	$3,828,439	$4,064,357
Other	$13,141,561	$14,294,943
TOTAL	$61,892,100	$66,764,800
RESTRICTED		
Private Gifts	$10,581,434	$10,310,672
TOTAL	$10,581,434	$10,310,672
AUXILIARY SERVICES		
Rent, Activity Fees, Misc.	$14,068,971	$14,307,840
Bookstore Commission	$325,000	$354,000
Vending		$1,510,425
Diner Cards/Food	$9,353,729	$11,704,735
TOTAL	$23,747,700	$27,877,000

Source: Budget Documents from the Assistant Chancellor's Office - Lexington Campus.

November 29, 1990 0702

TABLE 7.3
UNIVERSITY OF KENTUCKY - LEXINGTON CAMPUS
SEMESTER TUITION AND FEES
1980-1990

	1980	1985	1986	1987	1988	1989	1990
UNDERGRADUATE							
Full Time							
Resident	$341	$554	$602	$642	$680	$690	$750
Non Resident	$1,016	$1,699	$1,842	$1,962	$2,040	$2,070	$2,250
Part Time Per Credit Hour							
Resident	$29	$50	$52	$56	$57	$58	$63
Non Resident	$85	$145	$156	$166	$170	$173	$188
GRADUATE							
Full Time							
Resident	$376	$612	$662	$712	$750	$760	$830
Non Resident	$1,066	$1,871	$2,022	$2,172	$2,250	$2,280	$2,490
Part Time Per Credit Hour							
Resident	$42	$72	$76	$82	$84	$85	$93
Non Resident	$119	$212	$228	$244	$250	$254	$277

(Continued)

	1980	1985	1986	1987	1988	1989	1990
LAW							
Full Time							
Resident	$466	$762	$847	$927	$1,000	$1,050	$1,190
Non Resident	$1,316	$2,401	$2,832	$3,267	$3,360	$3,430	$3,640
Part Time Per Credit Hour							
Resident	$47	$80	$87	$95	$100	$105	$119
Non Resident	$132	$244	$286	$329	$336	$343	$364
MANDATORY FEES *							
(Includes Student Center, Activities and Health Fee)	$35	$60	$64	$64	$90	$90	$105
UNDERGRADUATE ROOM AND BOARD							
10 Meal Plan	$1,608	$2,160	$2,249	$2,336	$2,424	$2,586	$2,582
14 Meal Plan	$1,772	$2,346	$2,444	$2,540	$2,648	$2,814	NA
19 Meal Plan (21 in 1980)	$1,878	$2,456	$2,543	$2,644	$2,766	$2,960	NA
Single Graduate Efficiency **	$130	$200	$210	$218	$238	$250	$265

* Rounded to the nearest dollar. Mandatory fee for part-time students is two dollars.
** Rate per month; figure quoted is the lowest charge available to graduate students.
Note: NA = This option is no longer available.

Source: Office of the Registrar Rate Sheets and Office of the Vice Chancellor for Administration.

TABLE 7.4
UNIVERSITY OF KENTUCKY - LEXINGTON CAMPUS
STUDENT FINANCIAL AID
NUMBER AND AMOUNT OF AWARDS
1989-90

	NUMBER OF AWARDS	AMOUNT
GIFT AID		
Institutional Scholarships *	6,179	** $8,830,000
Outside Scholarships	866	$434,833
Pell Grant	3,362	$5,075,021
SEOG	917	$501,433
State Grant	1,289	$645,708
TOTAL	12,613	$15,486,995
LOANS		
Perkins (NDSL)	1,198	$1,908,933
Stafford (GSL) / PLUS	3,776	$7,435,580
TOTAL	4,974	$9,344,513
WORK		
CWSP	825	$734,111
GRAND TOTAL	18,412	$25,565,619

* Includes assistantships and fellowships.
** Estimated amount.

Source: Office of Student Financial Aid 07-13-90.

November 29, 1990 0704

TABLE 7.5
UNIVERSITY OF KENTUCKY
STUDENT FINANCIAL AID AWARDS
1985-86 TO 1989-90

	1985-86		1986-87		1987-88	
	Number of Awards	Amount	Number of Awards	Amount	Number of Awards	Amount
GIFT AID (NO REPAYMENT)						
Institutional Scholarship **	4,420	$6,369,116	5,436	$7,424,432	6,420	$8,828,811
Outside Scholarship	403	$358,966	387	$337,517	615	$395,994
Pell Grant	8,751	$10,729,000	8,525	$9,636,423	8,764	$10,855,472
SEOG	1,015	$732,314	1,144	$687,561	1,339	$716,239
State Grant	2,706	$896,319	2,711	$1,202,000	2,811	$1,405,532
GIFT TOTAL	17,295	$19,085,715	18,203	$19,287,933	19,949	$22,202,048
LOANS (REPAYMENT REQUIRED)						
NDSL (Perkins)	1,535	$1,877,907	1,112	$1,574,604	1,758	$1,696,764
Health Professions	133	$177,057	136	$376,977	190	$362,904
Nursing	77	$94,064	66	$83,332	62	$71,000
Misc. Institutional *	348	$216,504	570	$271,368	346	$185,596
GSL/PLUS (Estimated)	8,500	$18,000,000	7,180	$15,626,136	6,636	$12,143,304
LOAN TOTAL	10,593	$20,365,532	9,064	$17,932,417	8,992	$14,459,668
STUDENT EMPLOYMENT						
CWSP	1,600	$1,000,000	1,500	$1,075,000	1,142	$1,053,968
Job, Location, & Dev. (J, L, & D)	- - -	$25,000	- - -	$25,000	- - -	$29,724
WORK TOTAL	1,600	$1,025,000	1,500	$1,100,000	1,142	$1,083,692
TOTAL UNIVERSITY		$40,476,247		$38,320,350		$37,745,408

(Continued...)

	1988-89		1989-90	
	Number of Awards	Amount	Number of Awards	Estimated Amount
GIFT AID (NO REPAYMENT)				
Institutional Scholarships **	6,400	$8,825,000	6,500	$8,830,000
Outside Scholarships	877	$488,522	900	$500,000
Pell Grant	10,083	$14,182,879	12,600	$17,000,000
SEOG	1,350	$731,078	1,350	$735,000
State Grant	2,800	$1,400,000	3,800	$1,900,000
GIFT TOTAL	**21,510**	**$25,627,479**	**25,150**	**$28,965,000**
LOAN (REPAYMENT REQUIRED)				
NDSL (Perkins)	2,000	$1,743,153	2,000	$2,800,000
Health Professions	204	$524,507	250	$525,000
Nursing	53	$48,375	55	$50,000
Misc. Institutional *	410	$256,065	400	$255,000
GSL/PLUS (Estimated)	4,500	$9,000,000	4,500	$9,000,000
LOAN TOTAL	**7,167**	**$11,572,100**	**7,205**	**$12,630,000**
STUDENT EMPLOYMENT				
CWSP	1,150	$1,118,000	1,150	$1,115,000
Job, Location, & Dev. (J, L, & D)	- - -	$30,000	- - -	$30,000
WORK TOTAL	**1,150**	**$1,148,000**	**1,150**	**$1,145,000**
TOTAL UNIVERSITY		**$38,347,579**		**$42,740,000**

* Includes duplicated headcounts
** Lexington Campus Only
Note: Includes Medical Center & Community College System except in specific categories as noted.

Source: Office of Student Financial Aid 9/20/90.

January 16, 1991 0705

TABLE 7.6
UNIVERSITY OF KENTUCKY & BENCHMARK INSTITUTIONS
STAFFORD STUDENT LOAN DEFAULT RATES
FISCAL YEAR 1987

	DEFAULT RATE*	NUMBER OF BORROWERS**
Indiana University	4.3	5,686
North Carolina State University	4.2	1,649
Ohio State University	2.6	6,681
Purdue University	2.2	4,786
University of Illinois	1.8	6,811
University of Missouri	4.2	3,972
University of North Carolina	2.9	1,814
University of Tennessee	3.5	3,105
University of Virginia	1.2	1,489
Virginia Polytechnic Institute	1.4	1,042
West Virginia University	6.7	3,289
University of Kentucky	*** 4.6	2,572

* Default Rate = Proportion of borrowers entering repayment status in FY 1987 who failed to make payments in FY 1987 or FY 1988.
** Number of Borrowers who left the Institution in 1987.
*** Excludes College of Medicine, Dentistry, and Community Colleges.

Source: Chronicle of Higher Education, June 14, 1989, page A23. Compiled by U.S. Department of Education for Fiscal Year 1987.

November 29, 1990 0706

TABLE 7.7
UNIVERSITY OF KENTUCKY - LEXINGTON CAMPUS AND GRADUATE SCHOOL
CONTRACTS AND GRANTS - REALIZED INCOME AND EXPENDITURES
FUNCTIONAL SUMMARY BY ORGANIZATION
1987-1989

LEXINGTON CAMPUS	INSTRUCTION			RESEARCH		
	1987	1988	1989	1987	1988	1989
AGRICULTURE	$0	$0	$0	$151,451	$364,613	$360,158
AGRICULTURE EXPERIMENT STATION (AES)	$28,687	$102,047	$33,589	$4,821,128	$5,326,226	$3,558,033
AGRICULTURE - COOPERATIVE EXTENSION SERVICE (CES)	$0	$5,855	$(1)	$249,905	$249,871	$219,688
ARTS AND SCIENCES	$69,682	$74,754	$55,996	$3,037,566	$4,228,054	$4,659,683
BUSINESS AND ECONOMICS	$0	$0	$0	$251,482	$638,486	$454,968
COMMUNICATIONS	$0	$0	$0	$86,225	$105,695	$200,236
EDUCATION	$593,259	$876,248	$914,152	$501,084	$509,510	$350,771
ENGINEERING	$61,833	$88,455	$98,162	$3,670,052	$3,764,089	$4,478,514
FINE ARTS	$0	$0	$0	$470	$0	$0
HOME ECONOMICS	$0	$0	$0	$110,426	$164,576	$260,280
LAW	$15,232	$12,601	$13,395	$0	$0	$0
LIBRARY AND INFORMATION SCIENCE	$667	$5,879	$1,161	$2,955	$2,314	$0
SOCIAL WORK	$30,486	$38,365	$24,871	$73,451	$0	$0
VICE CHANCELLOR - ACADEMIC AFFAIRS	$1,183,880	$1,566,817	$2,245,133	$3,622	$130,301	$304,973

(Continued...)

(Contracts and Grants Realized ...)

LEXINGTON CAMPUS	INSTRUCTION			RESEARCH		
	1987	1988	1989	1987	1988	1989
VICE CHANCELLOR - ADMINISTRATION	$0	$0	$(4)	$0	$0	$0
VICE CHANCELLOR - MINORITY AFFAIRS	$352,574	$352,681	$300,904	$0	$0	$0
VICE CHANCELLOR - STUDENT AFFAIRS	$80	$0	$0	$0	$0	$0
KENTUCKY STATE HUMANITIES COUNCIL	$0	$0	$0	$0	$0	$0
GRADUATE SCHOOL	$278,232	$157,206	$168,627	$2,247,385	$4,787,069	$6,612,401
TOTALS	$2,614,612	$3,280,908	$3,855,985	$15,207,202	$20,270,804	$21,459,705

Source: University Financial Statements, Controller's Division.

(Continued...)

(Contracts and Grants Realized ...)

LEXINGTON CAMPUS	PUBLIC SERVICE			OTHER		
	1987	1988	1989	1987	1988	1989
AGRICULTURE	$0	$0	$0	$0	$0	$0
AGRICULTURE EXPERIMENT STATION (AES)	$626,669	$639,892	$3,540,563	$0	$11,992	$52,707
AGRICULTURE - COOPERATIVE EXTENSION SERVICE (CES)	$53,956	$44,302	$116,908	$0	$500	$3,003
ARTS AND SCIENCES	$91,861	$37,350	$139,876	$0	$2,542	$0
BUSINESS AND ECONOMICS	$1,351,728	$1,168,148	$1,197,420	$3,660	$7,674	$8,666
COMMUNICATIONS	$86,681	$0	$0	$0	$0	$0
EDUCATION	$1,253,055	$231,743	$330,162	$78,758	$94,962	$32,419
ENGINEERING	$94,835	$112,960	$494,774	$0	$0	$0
FINE ARTS	$8,655	$543	$13,820	$0	$0	$7,302
HOME ECONOMICS	$0	$540	$30,192	$0	$0	$0
LAW	$0	$0	$0	$0	$0	$0
LIBRARY AND INFORMATION SCIENCE	$30,923	$17,978	$7,297	$8,817	$385	$0
SOCIAL WORK	$21,138	$0	$6,989	$0	$25,263	$71,383
VICE CHANCELLOR - ACADEMIC AFFAIRS	$458,358	$525,063	$402,003	$34,610	$97,204	$0
VICE CHANCELLOR - ADMINISTRATION	$0	$0	$0	$0	$0	$0
VICE CHANCELLOR - MINORITY AFFAIRS	$0	$874	$62,205	$0	$0	$0
VICE CHANCELLOR STUDENT AFFAIRS	$0	$26,557	$54,643	$76,622	$79,456	$73,347

(Continued...)

LEXINGTON CAMPUS	PUBLIC SERVICE			OTHER		
	1987	1988	1989	1987	1988	1989
KENTUCKY STATE HUMANITIES COUNCIL	$470,905	$0	$(984,046)	$82,987	$0	$0
GRADUATE SCHOOL	$2,029,012	$1,850,384	$2,058,993	$58,109	$53,364	$99,927
TOTALS	$6,577,776	$4,656,334	$7,471,799	$343,563	$373,342	$348,754

Source: University Financial Statements, Controller's Division.

(Continued...)

(Contracts and Grants Realized ...)

LEXINGTON CAMPUS	TOTAL REALIZED		
	1987	1988	1989
AGRICULTURE	$151,451	$364,613	$360,158
AGRICULTURE EXPERIMENT STATION (AES)	$5,476,485	$6,080,159	$7,184,893
AGRICULTURE - COOPERATIVE EXTENSION SERVICE (CES)	$303,861	$300,529	$339,598
ARTS AND SCIENCES	$3,199,109	$4,342,701	$4,855,555
BUSINESS AND ECONOMICS	$1,606,870	$1,814,307	$1,661,055
COMMUNICATIONS	$478,837	$105,695	$200,236
EDUCATION	$2,426,157	$1,712,462	$1,627,504
ENGINEERING	$3,826,720	$3,965,505	$5,071,450
FINE ARTS	$9,125	$543	$21,123
HOME ECONOMICS	$110,426	$165,116	$290,472
LAW	$15,232	$12,601	$13,395
LIBRARY AND INFORMATION SCIENCE	$43,361	$26,555	$8,458
SOCIAL WORK	$125,075	$63,628	$103,242
VICE CHANCELLOR - ACADEMIC AFFAIRS	$1,680,471	$2,319,385	$2,952,110
VICE CHANCELLOR - ADMINISTRATION	$0	$0	$(4)
VICE CHANCELLOR - MINORITY AFFAIRS	$352,574	$353,555	$363,109
VICE CHANCELLOR - STUDENT AFFAIRS	$76,702	$79,456	$127,990

(Continued...)

LEXINGTON CAMPUS	TOTAL REALIZED		
	1987	1988	1989
KENTUCKY STATE HUMANITIES COUNCIL	$553,892	$0	$(984,046)
GRADUATE SCHOOL	$4,612,737	$6,848,024	$8,939,948
TOTALS	$25,049,085	$28,554,834	$33,136,246

Note: Figures are rounded to the nearest dollar.

Source: University Financial Statements, Office of Sponsored Projects, Controller's Division.

TABLE 7.8
UNIVERSITY OF KENTUCKY
TOTAL AMOUNT OF AWARDS THROUGH
UNIVERSITY OF KENTUCKY RESEARCH FOUNDATION BY SECTOR
1985 TO 1989
(In Thousands)

Fiscal Year	Information Systems	Research and Graduate Studies	Lexington Campus	Medical Center	Community Colleges	Total
1985			$25,452	$9,986	$3,001	$38,439
1986			$33,903	$14,633	$3,283	$51,819
1987			$25,452	$19,050	$3,570	$48,072
1988			$29,965	$18,671	$3,973	$52,609
1989 *	$139	$9,774	$21,440	$21,087	$4,989	$57,429

* Information Systems and Research and Graduate Studies were established as separate entities in Fiscal Year 1989.

PERCENT OF AWARDS
THROUGH UNIVERSITY OF KENTUCKY RESEARCH
FOUNDATION BY SOURCE

Fiscal Year	Federal	State	Local
1985	52.3%	41.6%	6.1%
1986	62.0%	18.5%	19.5%
1987	60.2%	20.6%	19.2%
1988	59.1%	17.7%	23.2%
1989	59.6%	16.8%	23.6%

Notes: These figures do not include gifts for research, which are received through the University of Kentucky Office of Development.
Includes Community College System.

Source: Office of Sponsored Projects Administration

January 16, 1991 0708

TABLE 7.9
UNIVERSITY OF KENTUCKY
EXPENDITURES ON GRANTS AND CONTRACTS
BY FUNCTION
1985 TO 1989
(In Thousands)

Fiscal Year	Research	Instruction	Public Service	Other	Total
1985	$20,969	$6,515	$5,748	$1,159	$34,391
1986	$24,034	$5,209	$6,701	$1,155	$37,099
1987	$27,550	$6,713	$8,603	$817	$43,683
1988	$33,031	$7,173	$7,552	$994	$48,750
1989	$35,650	$8,076	$10,196	$1,053	$54,975

EXPENDITURES ON GRANTS AND CONTRACTS
BY SOURCE

(In Thousands)

Fiscal Year	Federal	State	Other	Total
1985	$22,152	$11,446	$791	$34,391
1986	$25,592	$7,533	$3,974	$37,099
1987	$29,613	$8,246	$5,824	$43,683
1988	$32,843	$9,052	$6,855	$48,750
1989	$35,654	$9,172	$10,149	$54,975

Note: Includes Community College System.

Source: Office of Sponsored Projects Administration

November 29, 1990 0709

TABLE 7.10
UNIVERSITY OF KENTUCKY - LEXINGTON CAMPUS
EXTERNAL PROPOSALS SUBMITTED THROUGH
UNIVERSITY OF KENTUCKY RESEARCH FOUNDATION
1985 TO 1989

COLLEGE/ACADEMIC UNIT	1985	1986	1987	1988	1989 *
Agriculture	77	120	143	148	143
Architecture	0	0	0	0	0
Arts & Science	162	181	160	193	159
Business & Economics	27	20	27	42	39
Communications	1	1	6	2	1
Education	32	38	32	44	47
Engineering	94	139	109	128	131
Fine Arts	7	4	10	7	6
Graduate School	79	64	81	82	*
Home Economics	5	9	20	9	7
Law	1	1	2	3	3
Library Science	2	4	2	1	2
Social Work	8	4	5	6	5
Chancellor's Office	17	0	0	1	0
Academic Affairs	2	18	16	18	23

(Continued...)

COLLEGE/ACADEMIC UNIT	1985	1986	1987	1988	1989 *
Minority Affairs	2	2	3	4	8
Student Affairs	5	2	4	2	2
Business Services	0	0	0	2	0
Lexington Campus Total	521	607	620	692	576

* Research & Graduate Studies and Information Systems were established as separate entities in Fiscal Year 1989.

Source: Office of Sponsored Projects Administration

TABLE 7.11
UNIVERSITY OF KENTUCKY AND LEXINGTON CAMPUS
VOLUNTARY SUPPORT - GIFTS AND DONORS
1985 TO 1989

YEAR	LEXINGTON CAMPUS *	TOTAL UNIVERSITY		LEXINGTON CAMPUS PERCENT OF TOTAL GIFTS
	AMOUNT OF GIFTS	NUMBER OF DONORS	AMOUNT OF GIFTS	
1985	$11,288,613	16,828	$23,821,620	47%
1986	7,292,105	18,932	17,327,459	42%
1987	4,723,829	19,823	18,167,474	26%
1988	10,328,804	21,028	22,267,061	46%
1989	6,995,501	24,037	20,583,775	34%

LEXINGTON CAMPUS 1989 VOLUNTARY SUPPORT BY SOURCE OF GIVING	
Alumni	$2,120,975
Friends	520,849
Corporations	3,638,761
Foundations	365,530
Organizations	349,386
TOTAL	$6,995,501

* Number of Donors is not available for Lexington Campus.

Notes: Includes cash and gifts in kind; excludes pledges and other planned commitments.
Includes Lexington Campus, Medical Center, and Community College System.

Source: University of Kentucky Lexington Campus Development Office.

November 29, 1990 0711

TABLE 7.12
UNIVERSITY OF KENTUCKY AND LEXINGTON CAMPUS
DOLLAR AMOUNT OF GIFTS
1969 TO 1989

FISCAL YEAR	TOTAL GIFTS*	LEXINGTON CAMPUS GIFTS
1969	$ 1,066,710	
1970	1,098,503	
1971	882,266	
1972	938,316	
1973	2,204,578	
1974	1,900,610	
1975	2,008,243	
1976	2,921,923	
1977	3,141,610	
1978	3,654,880	
1979	4,050,983	
1980	5,382,105	
1981	6,086,857	
1982	7,864,981	
1983	9,308,086	
1984	18,292,014	
1985	23,821,620	11,288,613
1986	17,327,459	7,292,105
1987	18,167,474	4,723,829

(Continued...)

(Dollar Amount of Gifts ...)

FISCAL YEAR	TOTAL GIFTS*	LEXINGTON CAMPUS GIFTS
1988	22,267,061	10,328,804
1989	20,583,775	6,995,501

* Includes cash and other gifts in kind and excludes pledges and other planned commitments.

Note: Includes the entire University of Kentucky including the Lexington Campus, Medical Center, and Community College System.

Source: Office of Development Report, 4/1/90.

January 16, 1991 0712

TABLE 7.13
UNIVERSITY OF KENTUCKY AND LEXINGTON CAMPUS
CASH GIFT SUMMARY BY COLLEGE
1985 TO 1989

College	1985	1986	1987	1988	1989
Agriculture	$7,720,238	$3,202,678	$2,532,879	$6,637,000	$1,937,646
Architecture	$41,424	$22,133	$24,645	$20,115	$32,263
Arts and Sciences	$121,720	$208,765	$283,783	$777,490	$1,136,080
Business and Economics	$646,468	$469,453	$520,185	$619,817	$1,092,450
Communications	$198,188	$154,992	$135,902	$60,959	$63,014
Education	$76,839	$66,102	$152,935	$10,743	$113,866
Engineering	$2,143,938	$2,592,064	$514,599	$1,423,320	$1,703,508
Fine Arts	$31,966	$46,948	$49,131	$56,405	$141,323
Home Economics	$22,094	$61,153	$70,572	$67,170	$146,957
Law	$184,021	$295,444	$388,307	$282,642	$306,163
Library	$1,440	$8,824	$16,237	$3,810	$1,710
Social Work	$1,104	$21,890	$575	$715	$16,600
All Other Lexington Campus*	$99,173	$141,659	$34,079	$368,618	$303,921
Lexington Campus	$11,288,613	$7,292,105	$4,723,829	$10,328,804	$6,995,501
Total University **	$23,821,620	$17,327,459	$18,167,474	$22,267,061	$20,583,775

* Includes Art Museum, Honors, and other departments currently associated with Lexington Campus.
** Includes the entire University of Kentucky including the Lexington Campus, Medical Center, and Community College System.

Source: Office of Development Annual Reports.

January 30, 1991 0713

TABLE 7.14
UNIVERSITY OF KENTUCKY AND BENCHMARK GIFTS
1987-1988

University	Gift Income (Millions)	Alumni of Record	Endowment (Millions)	4-Year Average Gift Income (Millions)
Ohio State	$63.9	310,595	$247.9	$50.7
Illinois	$59.0	299,404	$141.3	$69.6
Virginia	$45.5	102,868	$397.7	$37.9
North Carolina - Chapel Hill	$39.6	165,818	$160.0	$34.5
Indiana	$37.0	275,481	$190.0	$37.8
Missouri	$34.4	242,742	$100.3	$31.8
Tennessee	$29.6	210,024	$160.9	$26.2
Virginia Polytechnic Institute	$26.2	100,250	$83.7	$23.9
North Carolina State	$24.0	67,598	$75.0	$19.4
Purdue	$22.0	221,032	$267.7	$18.5
University of Kentucky *	$18.1	104,934	$67.4	$19.9
West Virginia	$8.6	74,798	$43.5	$12.7

* Includes the entire University of Kentucky including the Lexington Campus, Medical Center, Community College System, and Research & Graduate Studies.

Source: Development Office, 1987-88 Council on Financial Aid to Education Report

January 28, 1991 0714

TABLE 7.15
UNIVERSITY OF KENTUCKY SYSTEM
INCOME & EXPENSES
INTELLECTUAL PROPERTY PROGRAM
1984-85 TO 1988-89

Fiscal Year	Total Income	Expenses	Net Income
1984-85	$730,546	$375,190	$355,356
1985-86	$205,711	$133,927	$71,784
1986-87	$252,804	$145,197	$107,607
1987-88	$172,734	$105,580	$67,154
1988-89	$254,052	$206,553	$47,499
TOTALS	$1,615,847	$966,447	$649,400
AVERAGE	$323,169	$193,289	$129,880

Notes: Royalty Income from licensing on all intellectual properties.
University System includes Lexington Campus, Medical Center, and Research & Graduate Studies.

Source: University of Kentucky Research Foundation, Intellectual Property Office 3/23/90.

January 16, 1991 0715

TABLE 7.16
UNIVERSITY OF KENTUCKY SYSTEM
NUMBER OF PATENTS ISSUED AND PENDING
1984-85 TO 1989-90

Disposition of Disclosure	Fiscal Year 1984-85 Through Fiscal Year 1988-89	Fiscal Year 1989-90 Year To Date
Invention Disclosures	88	13
University of Kentucky Interest	65	12
Released	47	2
No Action	29	2
Patents Applied for	42	3
Patents Issued	35	2
Number of Licenses	20	10
Number of Licenses Terminated	6	0
Number of Active Licenses	14	10

Note: As of 6/30/89 the University had 100 U.S. patents issued; 27 U.S. patent applications are pending.
University System includes Lexington Campus, Medical Center, and Research & Graduate Studies.

Source: UKRF, Intellectual Property Office 3/23/90.

January 16, 1991 0716

TABLE 7.17
UNIVERSITY OF KENTUCKY SYSTEM
TECHNOLOGY TRANSFER GROSS INCOME
FISCAL YEAR 1970-71 TO 1989-90

FISCAL YEAR	GROSS INCOME
1970-71	$1,822
1971-72	$2,451
1972-73	$2,308
1973-74	$5,070
1974-75	$6,177
1975-76	$4,842
1976-77	$8,006
1977-78	$33,105
1978-79	$31,104
1979-80	$61,268
1980-81	$96,417
1981-82	$116,856
1982-83	$197,889
1983-84	$287,040
1984-85	$730,546
1985-86	$205,711
1986-87	$252,804

(Continued...)

FISCAL YEAR	GROSS INCOME
1987-88	$172,734
1988-89	$254,052
1989-90	$76,811

Notes: Royalty income from licensing on all intellectual properties.
University System includes Lexington Campus, Medical Center, and Research & Graduate Studies.

Source: UKRF, Intellectual Property Office, 3/23/90.

January 16, 1991 0717

Library & Information Resources

Community Service/ Continuing Education

Physical Facilities & Support Programs

TABLE 8.1
UNIVERSITY OF KENTUCKY LIBRARIES*
COLLECTIONS
1979-80 TO 1988-89

Fiscal Year	Monographs Purchased	Current Serial Subscriptions	Total Microforms	Net Volumes *** Added	Total Volumes
1979-80	NA	33,866	2,010,756	39,004	1,792,048
1980-81	NA	34,204	2,209,061	24,734	1,816,782
1981-82	NA	34,624	2,403,624	37,306	1,854,088
1982-83	NA	35,050	2,555,680	40,544	1,894,632
1983-84	NA	31,257	2,778,916	33,426	1,928,053
1984-85	NA	22,242	2,865,988	34,765	1,962,733
1985-86	24,683	** 15,072	** 1,652,315	29,766	1,992,499
1986-87	22,910	20,759	2,091,475	50,894	2,043,393
1987-88	13,008	18,688	2,221,341	43,035	2,086,428
1988-89	21,343	19,123	2,272,936	32,394	2,118,822

* These, and all other statistics, unless otherwise noted, include the following campus libraries: Agriculture, Architecture, Art, Biological Science, Chemistry/Physics, Education, Engineering, Geological Sciences, King (Main), Law, Mathematical Sciences, Medical Center, and Music. Excludes government documents.

** Sizable reductions reflect change in Association of Research Libraries reporting practice that excluded government publications from these categories.

*** Purchases and gifts.

Source: Office of the Director, University Libraries

November 29, 1990 0801

TABLE 8.2
UNIVERSITY OF KENTUCKY & BENCHMARK LIBRARIES
HOLDINGS & EXPENDITURES
1988-89

	RANK*	VOLUMES IN LIBRARY	VOLUMES ADDED	TOTAL SERIALS	TOTAL STAFF	TOTAL EXPENDITURES (MILLIONS)
Indiana University	21	4,045,828	87,861	25,699	465	$15.4
North Carolina State University	98	1,263,969	34,343	13,349	220	$8.3
Ohio State University	19	4,338,474	99,622	32,005	462	$16.1
Purdue University	61	1,867,691	60,029	21,042	271	$8.7
University of Illinois	6	7,561,615	188,468	92,445	540	$17.2
University of Missouri	75	2,446,491	38,961	17,073	238	$7.5
University of North Carolina	17	3,635,509	127,838	41,758	413	$15.2
University of Tennessee	70	1,833,491	42,320	20,761	255	$8.1
University of Virginia	27	3,091,445	102,040	25,693	366	$15.3
Virginia Polytechnic Institute	79	1,673,005	46,367	18,412	221	$8.1
University of Kentucky	70	2,118,822	43,917	19,123	278	$7.9

* Based on an index developed by the Association of Research Libraries to measure the relative size of university libraries. The index takes into account the number of volumes held, number of volumes added during the previous fiscal year, number of current serials, total expenditures, and size of staff. It does not measure a library's services, the quality of its collections, or its success in meeting the needs of users.

Notes: Institutions are asked to report figures for their main campuses only, unless a branch campus is indicated.
West Virginia University library information not available.

Source: Chronicle on Higher Education Fact File: 1988-89 Holdings of Research Libraries in US & Canada from Association of Research Libraries.

January 28, 1991 0802

TABLE 8.3
UNIVERSITY OF KENTUCKY LIBRARIES
COLLECTION SIZE BY BRANCH LIBRARY
AS OF JUNE 30, 1989

LIBRARY	TOTAL BOUND VOLUMES*
King	1,157,521
Agriculture	94,336
Architecture	27,321
Art	35,908
Biological Sciences	42,277
Chemistry/Physics	48,748
Education	74,790
Engineering	58,828
Geological Sciences	45,579
Law	290,655
Mathematical Sciences	32,106
Medical Center	168,753
Music	42,000
TOTAL	2,118,822

* Does not include: microforms, uncataloged materials, music scores, maps, graphic materials.

Source: Office of Director, University Libraries.

November 29, 1990 0803

TABLE 8.4
UNIVERSITY OF KENTUCKY LIBRARIES
NUMBER & FULL TIME EQUIVALENT (FTE) STAFF
1984-85 to 1988-89

Year	Librarians	Clerical/Technical/ Other Professionals	Student FTE*	Total FTE
1984-85	64	123	64	251
1985-86	64	127	70	261
1986-87	66	122	78	266
1987-88	68	121	74	263
1988-89	69	124	85	278

* Student FTE is calculated by dividing total number of student work hours per year by 1,950.

Source: Office of Director, University Libraries.

November 29, 1990 0804

TABLE 8.5
UNIVERSITY OF KENTUCKY
INTERLIBRARY LOANS
1984-85 TO 1988-89

Year	Items Borrowed	Items Loaned	Total Number of Transactions
1984-85	8,645	17,456	26,101
1985-86	9,566	18,610	28,176
1986-87	10,457	19,659	30,116
1987-88	11,023	19,282	30,305
1988-89	11,244	21,842	33,086

Source: Office of Director, University Libraries.

November 29, 1990 0805

TABLE 8.6
UNIVERSITY OF KENTUCKY LIBRARIES
EXPENDITURES
1979-80 TO 1988-89

Fiscal Year	Monographs	Serials	Total Materials *	Personnel **	Additional Operating ***	Grand Total *****
1979-80	NA	$997,575	$1,591,131	$2,488,371	$423,601	$4,503,103
1984-85	NA	$1,422,936	$2,436,446	$3,303,522	$1,063,015	$6,802,983
1985-86	$844,878	$1,475,825	$2,573,297	$3,633,748	$1,188,514	$7,395,559
1986-87	$900,304	$1,694,712	$2,940,701	$3,868,152	$1,473,308	$8,282,161
1987-88	$796,619	$1,942,350	$2,842,713	$3,830,300	**** $592,359	$7,265,372
1988-89	$820,111	$2,039,350	$3,103,188	$4,064,273	$724,638	$7,892,099

* Total Materials expenditures includes additional unitemized categories, e.g. nonprofit materials, bibliographic support (OCLC charges, security strips, etc.) and database search charges.

** Salaries and wages for all staff categories.

*** Current expenses (allocated funds and grants, gifts, and income).

**** Reduction reflects several factors: completion of LS2000 system implementation expenditures in 86/87 (hardware and software), shift of copy service from library to campus duplicating services, and decrease in grants and gifts.

***** Grand total is sum of Total Materials, Personnel, and Additional Operating.

Source: Office of the Director, University Libraries

November 29, 1990 0806

TABLE 8.7
UNIVERSITY OF KENTUCKY LIBRARIES*
SERVICES PROVIDED
FISCAL YEAR 1988-1989

	Attendance	Circulation	Reference Questions	Database Searches	Bibliographic Instruction Sessions
Margaret I. King	*** 1,000,000	153,833	** 78,421	446	126
Business	27,957	155	12,030	1	22
Social Work	2,500	Included With King	1,166	N/A	0
Periodicals	Included With King	2,290	78,351	N/A	N/A
Government Publications	15,221	38,662	16,953	N/A	15
Special Collections	4,484	N/A	4,343	N/A	N/A
Maps	2,109	530	1,785	N/A	2
Agriculture	U/A	25,799	15,600	254	12
Architecture	U/A	12,005	8,626	0	8
Art	30,437	15,152	4,634	7	8
Biological Sciences	47,329	17,743	7,477	11	11
Chemistry/Physics	47,986	19,426	1,758	222	30
Education	78,832	31,039	13,118	112	47
Engineering	147,596	17,808	4,618	182	1
Geological Sciences	25,005	5,392	6,146	U/A	2
Law	U/A	14,641	14,300	426	118

(Continued...)

	Attendance	Circulation	Reference Questions	Database Searches	Bibliographic Instruction Sessions
Mathematical Sciences	15,127	9,525	3,752	25	6
Music	U/A	21,902	2,156	0	11
Totals	*** 1,444,583	385,902	275,234	1,686	419

* Excludes Medical Center Library
** Reference and Circulation Departments
*** Estimated
Notes: U/A = Unavailable
N/A = Not Applicable

Source: Office of the Director, University Libraries.

November 29, 1990 0807

TABLE 8.8
UNIVERSITY OF KENTUCKY SYSTEM
COMMUNICATIONS AND NETWORK SYSTEMS
SUMMARY STATISTICS
FISCAL YEARS 1988-89 AND 1989-90

SERVICES	TOTAL NUMBER	
	1988-89	1989-90
Telephone Extensions		
Administration	8,300	8,400
Students	3,428	4,294
UK Network Connections	2,035	3,250
Local Area Network Nodes	103	404
Work Orders Processed	2,752	3,497
Repair Orders Processed	6,019	6,240
Departmental Telephone Systems	77	107
Voice Mail (VMX) Users	710	1,088

Note: Excludes Community College System.

Source: Information Services.

November 29, 1990 0808

TABLE 8.9
UNIVERSITY OF KENTUCKY COMPUTING CENTER
SYSTEMS USAGE BY FUNCTION
FISCAL YEARS 1988-89 AND 1989-90

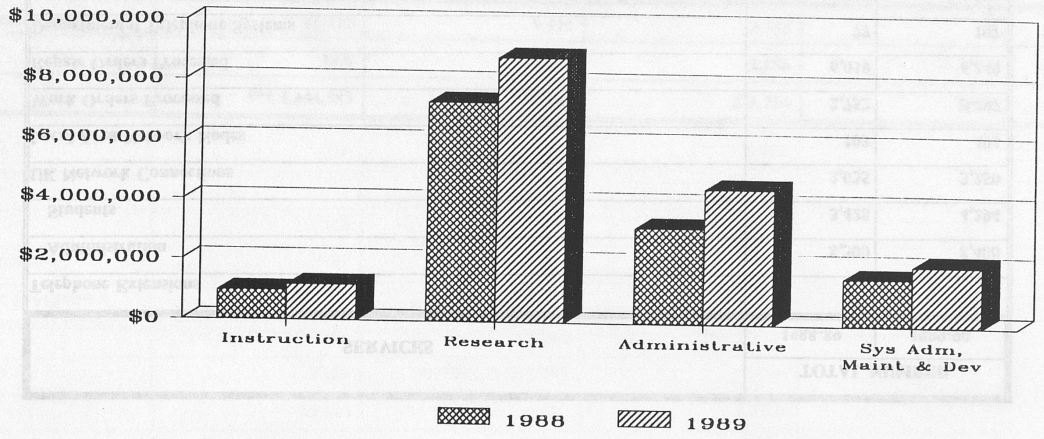

	IBM 3084		IBM 3090		PRIME		TOTAL	
	1988	1989	1988	1989	1988	1989	1988	1989
Instruction	$381,340	$660,712	$59,207	$44,035	$524,230	$459,009	$964,777	$1,163,756
Research	$1,688,886	$1,857,188	$5,569,849	$6,937,814	$36,295	$34,761	$7,295,030	$8,829,763
Administrative	$3,050,523	$4,309,384	$108,530	$177,272			$3,159,053	$4,486,656
System Administration					$172,206	$123,423	$172,206	$123,423
Maintenance	$845,741	$1,336,172	$256,416	$260,340			$1,102,157	$1,596,512
Development & Other	$258,763	$260,864	$908	$179	$18,883	$9,411	$278,554	$270,454
Total	$6,225,253	$8,424,320	$5,994,910	$7,419,640	$751,614	$626,604	$12,971,777	$16,470,564

Source: Information Services.

November 29, 1990

TABLE 8.10
UNIVERSITY OF KENTUCKY SYSTEM
COMPUTING CENTER
PUBLIC TERMINAL SITES
FALL 1990

LOCATION	TERMINALS	PRINTERS
Ag Data Center	9 Televideo Terminals	1 LA36 Decwriter
Anderson Hall, 200C	12 Workstations on Network	1 Decwriter
Commerce Building, 401	23 PCs on Network	1 Decwriter
Commons Dorm Complex	23 Televideo Terminals	2 Decwriters, 1 HP Laserjet
Health S.L.C. (Nursing)	23 Televideo Terminals	1 Decwriter
M.I. King Library	22 Televideo Terminals	1 Decwriter
McVey Hall, 103	23 Televideo Terminals	1 Decwriter
McVey Hall, 111	22 Televideo Terminals	1 Decwriter, 1 Apple Laserwriter
Patterson Office Tower	28 Televideo Terminals	2 Decwriters
Student Center, 106	11 Televideo Terminals	1 Decwriter
Student Center, 208	11 Televideo Terminals	1 Decwriter

Source: Information Services.

January 16, 1991 0810

Community Service/
Continuing Education

Physical Facilities &
Support Programs



TABLE 9.1
KENTUCKY COOPERATIVE EXTENSION SERVICE
CONTINUING EDUCATION PROGRAM
CONTINUING EDUCATION UNITS (CEUS)
AWARDED
1984-85 TO 1988-89

ACADEMIC YEAR	CEUS AWARDED
1984-85	52,338
1985-86	70,168
1986-87	68,162
1987-88	73,515
1988-89	61,669

Source: Office of the Dean of Agriculture

November 29, 1990 0901

TABLE 9.2
KENTUCKY COOPERATIVE EXTENSION SERVICE
NUMBER OF CLIENTELE CONTACTS
UNIVERSITY OF KENTUCKY & KENTUCKY STATE UNIVERSITY
PROFESSIONAL & PARAPROFESSIONAL STAFF
1985 TO 1989

FISCAL YEAR	U K		K S U		TOTAL
	PROFESSIONAL	PARAPROFESSIONAL	PROFESSIONAL	PARAPROFESSIONAL	
1985	4,038,984	455,368	51,993	81,442	4,627,787
1986	4,233,671	494,963	48,161	86,889	4,863,684
1987	4,047,024	616,107	51,213	88,552	4,802,896
1988	4,168,554	742,177	84,834	115,840	5,111,405
1989	4,277,321	598,582	80,610	102,904	5,059,417

Source: Office of the Dean of Agriculture

November 29, 1990 0902

TABLE 9.3
UNIVERSITY OF KENTUCKY - LEXINGTON CAMPUS
CONTINUING EDUCATION UNITS (CEUS) AWARDED
IN NON-CREDIT UNIVERSITY EXTENSION PROGRAMS
1985 TO 1989

Year	Semester	Total Number of Classes	Total Number of Students	Total Number of CEU Applications*
1985	Spring	104	1,075	
	Summer	21	170	
	Fall	133	1,256	
	Total	258	2,501	308
1986	Spring	144	2,544	
	Summer	48	237	
	Fall	162	1,526	
	Total	354	4,307	366
1987	Spring	198	2,009	
	Summer	41	357	
	Fall	218	2,535	
	Total	457	4,901	287
1988	Spring	209	2,434	
	Summer	53	286	
	Fall	190	2,597	
	Total	452	5,317	129

(Continued...)

Year	Semester	Total Number of Classes	Total Number of Students	Total Number of CEU Applications*
1989	Spring	226	2,398	
	Summer	75	710	
	Fall	218	2,033	
	Total	519	5,141	164

* The number of CEU applications represents the total of applications processed for the fiscal year.

Source: Office of University Extension.

January 28, 1991 0903

TABLE 9.4
UNIVERSITY OF KENTUCKY
ENROLLMENT IN TELEVISION COURSES, OFF-CAMPUS PROGRAMS, INDEPENDENT STUDY, AND EXPERIENTIAL EDUCATION
1984-85 TO 1988-89

ACADEMIC YEAR	OFF-CAMPUS ENROLLMENT	TELEVISION COURSES ENROLLMENT	EXPERIENTIAL EDUCATION* ENROLLMENT
1984-85	1,080	1,427	505
1985-86	1,545	1,643	437
1986-87	1,981	1,651	468
1987-88	2,216	1,847	467
1988-89	3,062	2,022	462

* Experiential Education programs are reported on a calendar year.

INDEPENDENT STUDY PROGRAM ENROLLMENT
1984-85 TO 1988-89

ACADEMIC YEAR	NUMBER OF STUDENTS ENROLLED	
	HIGH SCHOOL	COLLEGE
1984-85	1,852	2,446
1985-86	3,120	2,610
1986-87	4,005	2,832
1987-88	5,499	3,356
1988-89	6,340	3,355

Source: Office of University Extension

November 29, 1990 0904

TABLE 9.5
UNIVERSITY OF KENTUCKY - LEXINGTON CAMPUS
PROGRAMS & PARTICIPANTS AT CARNAHAN HOUSE
1984-85 TO 1988-89

FISCAL YEAR	NUMBER OF PROGRAMS	NUMBER OF PARTICIPANTS
1984-85	157	8,008
1985-86	140	8,466
1986-87	166	7,677
1987-88	138	7,522
1988-89	184	10,714

Source: Office of University Extension

November 29, 1990 0905

TABLE 9.6
UNIVERSITY OF KENTUCKY - LEXINGTON CAMPUS
GIFTED STUDENT PROGRAM
CLASSES AND ENROLLMENTS
FALL 1986 TO SPRING 1990

Semester	Number of Classes	Number of Enrollments
Fall 1986	11	138
Spring 1987	11	142
Summer 1987	19	211
Total	41	491
Fall 1987	14	137
Spring 1988	12	112
Summer 1988	19	232
Total	45	481
Fall 1988	14	182
Spring 1989	23	272
Summer 1989	27	362
Total	64	816
Fall 1989	26	308
Spring 1990	21	227
Total	47	535

Source: Office of University Extension

November 29, 1990 0906

TABLE 9.7
UNIVERSITY OF KENTUCKY - LEXINGTON CAMPUS
ACADEMIC SUPPORT SERVICE PROGRAMS FOR ADULT STUDENTS
NUMBER OF NON-CREDIT ENROLLMENTS
1984-85 TO 1988-89

ACADEMIC YEAR	NON-CREDIT CLASSES*	WORKSHOPS	CONFERENCES	ADVISING
1984-85	1,442	463	225	1,367
1985-86	1,560	162	536	2,513
1986-87	851	98	547	2,656
1987-88	1,399	164	376	3,369
1988-89	972	270	315	2,623

Note: Does not include CEU classes; these programs are geared to support adult students returning to college.

* Non-Adult classes include refresher courses; workshops and conferences offered are geared to needs and interests of adult students; advising includes academic and personal counseling.

Source: Office of University Extension

November 29, 1990 0907

TABLE 9.8
UNIVERSITY OF KENTUCKY
KENTUCKY SMALL BUSINESS DEVELOPMENT CENTER PROGRAM**
ACTIVITY STATISTICS
1981-82 TO 1988-89

Year	Clients Counseled	Training Programs		Jobs Created	Return on Investment			
		Number of Programs	Number of Participants		Federal Funds *	State & Local Funds *	Total Funds *	New Tax Revenue
1981-82	475	31	842	-----	-----	-----	-----	-----
1982-83	1,335	115	2,799	-----	-----	-----	-----	-----
1983-84	1,978	201	4,553	2,000	$4.80	$9.90	$6.60	$5,127,000
1984-85	2,203	286	4,513	2,309	$3.40	$7.30	$4.70	$5,849,000
1985-86	2,542	302	5,902	3,231	$4.02	$8.46	$5.53	$8,235,000
1986-87	2,800	338	4,685	3,523	$4.65	$7.26	$5.62	$8,979,000
1987-88	3,161	316	5,404	3,779	$4.85	$8.53	$6.12	$9,645,000
1988-89	3,437	338	4,798	4,111	$5.28	$9.28	$6.66	$10,493,000

* Return on Investment calculated by: New Tax Revenue/Program Cost. Reported in thousands.

** Through a statewide network of service centers, KSBDC provides counseling, training, information dissemination and research to small business owners and operators and potential entrepreneurs.

Source: College of Business & Economics, Center for Business Development

November 29, 1990 0908

TABLE 9.9
UNIVERSITY OF KENTUCKY - COLLEGE OF BUSINESS & ECONOMICS
TECHNICAL ASSISTANCE TO STIMULATE KENTUCKY'S
INTERNATIONAL TRADE PROGRAM
CLIENTS SERVED & SALES
1985 TO 1989

Fiscal Year	Clients Served	Export Sales by Client Firms
1985	179	$17,028,000
1986	192	$11,720,000
1987	176	$8,742,000
1988	161	$7,020,000
1989	163	$7,812,500

Source: Center for Business Development

November 29, 1990 0909

TABLE 9.10
UNIVERSITY OF KENTUCKY - COLLEGE OF BUSINESS & ECONOMICS
KENTUCKY PROCUREMENT ASSISTANCE PROGRAM*
FISCAL YEARS 1987-88 AND 1988-89

	1987-88	1988-89
Clients Counseled	296	441
Training:		
Number of Programs	15	13
Number of Attendees	696	333
Federal Contracts Awarded to Clients		
Dollar Value	$2,619,347	$19,630,564
Number of Awards	23	62
Jobs Created and/or Saved	87	654
Return on Investment (New Tax Revenue/Program Cost)		
Federal Funds **	$1.31	$9.86
State/Local Funds **	$1.13	$9.02
New Tax Revenue	$304,761	$2,290,962

* The Kentucky Procurement Assistance Program (KPAP) helps Kentucky businesses sell products and services to the Federal government. Funds are provided by a grant from the Defense Logistics Agency, U.S. Department of Defense, Kentucky Cabinet for Economic Development, U.S. Small Business Administration, and the University of Kentucky.

** Reported in the thousands.

Source: Center for Business Development

November 29, 1990 0910

TABLE 9.11
UNIVERSITY OF KENTUCKY
BUSINESS & INDUSTRY TRAINING COURSES
NUMBER OF CLASSES AND CONTINUING EDUCATION UNITS (CEUS) AWARDED
1984-85 TO 1989-90

FISCAL YEAR	CLASSES	CLASS HOURS	PARTICIPANTS	CEUS AWARDED
1984-85	N/A	940	1,086	N/A
1985-86	N/A	357	485	N/A
1986-87	N/A	547	1,260	N/A
1987-88	45	531	1,137	328
1988-89	58	528	986	460
1989-90	49	599	712	132

Source: Office of University Extension

November 29, 1990 0911

TABLE 9.12
UNIVERSITY OF KENTUCKY ART MUSEUM
GRANTS & GIFTS
1985-1989

Calendar Year	Number		Total Award	
	Federal	Private	Federal	Private
1985	3	0	$10,690	$0
1986	2	1	$36,085	$2,500
1987	1	5	$45,943	$35,220
1988	3	1	$11,290	$500
1989	1	3	$25,000	$19,500

UNIVERSITY OF KENTUCKY ART MUSEUM
GIFTS AND SPECIAL EXHIBITIONS
1985 TO 1989

Year	Gifts	Exhibitions
1985	26	10
1986	15	10
1987	141	9
1988	92	7
1989	40	12

Source: University of Kentucky Art Museum

November 29, 1990 0912

TABLE 9.13
UNIVERSITY OF KENTUCKY ART MUSEUM
ART MUSEUM VISITORS
1985 TO 1989

Calendar Year	Number of Art Museum Visitors
1985	29,424
1986	20,107
1987	20,431
1988	23,174
1989	25,063

Source: University of Kentucky Art Museum



TABLE 10.1
UNIVERSITY OF KENTUCKY SYSTEM
RESIDENCE HALL OCCUPANCY
FALL 1984 TO SPRING 1990

SEMESTER	OCCUPANCY
Fall 1984	5,292
Spring 1985	5,086
Fall 1985	5,370
Spring 1986	5,208
Fall 1986	5,319
Spring 1987	5,112
Fall 1987	5,351
Spring 1988	5,206
Fall 1988	5,463
Spring 1989	5,176
Fall 1989	5,271
Spring 1990	5,015

Source: Office of Residence Life

TABLE 10.2
UNIVERSITY OF KENTUCKY SYSTEM
UNDERGRADUATE HOUSING
CAPACITY & OCCUPANCY RATES BY RESIDENCE HALL
FALL 1990

Hall	Capacity	Occupancy	Percent Occupancy
Blazer	193	187	96.9
Boyd	140	122	87.1
Donovan	340	333	97.9
Haggin	575	564	98.1
Holmes	311	295	98.7
Jewell	109	99	90.8
Keeneland	311	307	98.7
Patterson	126	121	96.0
Blanding Tower	644	622	96.6
Blanding I	172	171	99.4
Blanding II	172	168	97.7
Blanding III	172	168	97.7
Blanding IV	172	166	96.5
Kirwan Tower	644	628	97.5
Kirwan I	172	* 162	94.2
Kirwan II	172	168	97.7
Kirwan III	172	169	98.3

(Continued...)

Hall	Capacity	Occupancy	Percent Occupancy
Kirwan IV	172	166	96.5
Wildcat Lodge	30	24	80.0
Greg Page	616	606	98.4
TOTAL	5,415	5,246	97.1 %

* Other spaces not available for assignment.

GRADUATE/FAMILY HOUSING
UNIVERSITY OF KENTUCKY SYSTEM
FALL 1990

AREA	CAPACITY	OCCUPANCY*
Cooperstown	330	323
404 Linden Walk	32	32
411 Linden Walk	8	8
Commonwealth Village	123	121
468 Rose	10	10
Shawneetown	186	181
Greg Page Apartments	42	42
Total	731	717

* Occupancy reflects number of lease agreements.

Source: Housing Office

TABLE 10.3
UNIVERSITY OF KENTUCKY
SORORITY AND FRATERNITY HOUSING
CAPACITY AND OCCUPANCY
FALL 1989

Sororities	Capacity	Occupancy
Alpha Delta Pi	49	49
Alpha Gamma Delta	43	43
Alpha Kappa Alpha	No House	No House
Alpha Omicron Pi	56	56
Alpha Xi Delta	28	28
Chi Omega	39	39
Delta Delta Delta	45	45
Delta Gamma	49	49
Delta Sigma Theta	No House	No House
Delta Zeta	42	42
Kappa Alpha Theta	42	42
Kappa Delta	40	40
Kappa Kappa Gamma	42	42
Pi Beta Phi	49	49
Sigma Kappa	No House	No House
Zeta Phi Beta	No House	No House
Zeta Tau Alpha	37	37
TOTAL	561	561

(Continued...)

Fraternities	Capacity	Occupancy
Alpha Gamma Rho	39	39
Alpha Phi Alpha	No House	No House
Alpha Tau Omega	26	26
Beta Theta Pi	No House	No House
Delta Tau Delta	23	23
Farmhouse	26	26
Kappa Alpha	36	36
Kappa Alpha Psi	3	3
Kappa Sigma	35	35
Lambda Chi Alpha	28	28
Phi Beta Sigma	No House	No House
Phi Delta Theta	No House	No House
Phi Kappa Psi	14	14
Phi Kappa Tau	32	32
Phi Sigma Kappa	36	36
Pi Kappa Alpha	32	32
Sigma Alpha Epsilon	39	39
Sigma Chi	26	26
Sigma Nu	37	37

(Continued...)

Fraternities	Capacity	Occupancy
Sigma Pi	39	39
Tau Kappa Epsilon	No House	No House
Theta Chi	5	5
TOTAL	476	476

Source: Office of Residence Life

