

THE Kentuckian

1949

University Archives
Margaret I. King Library - North
University of Kentucky
Lexington, Kentucky 40506

This is Kentucky . . .

THE 1949 KENTUCKIAN

LEXINGTON, KENTUCKY

This is Kentucky . . .

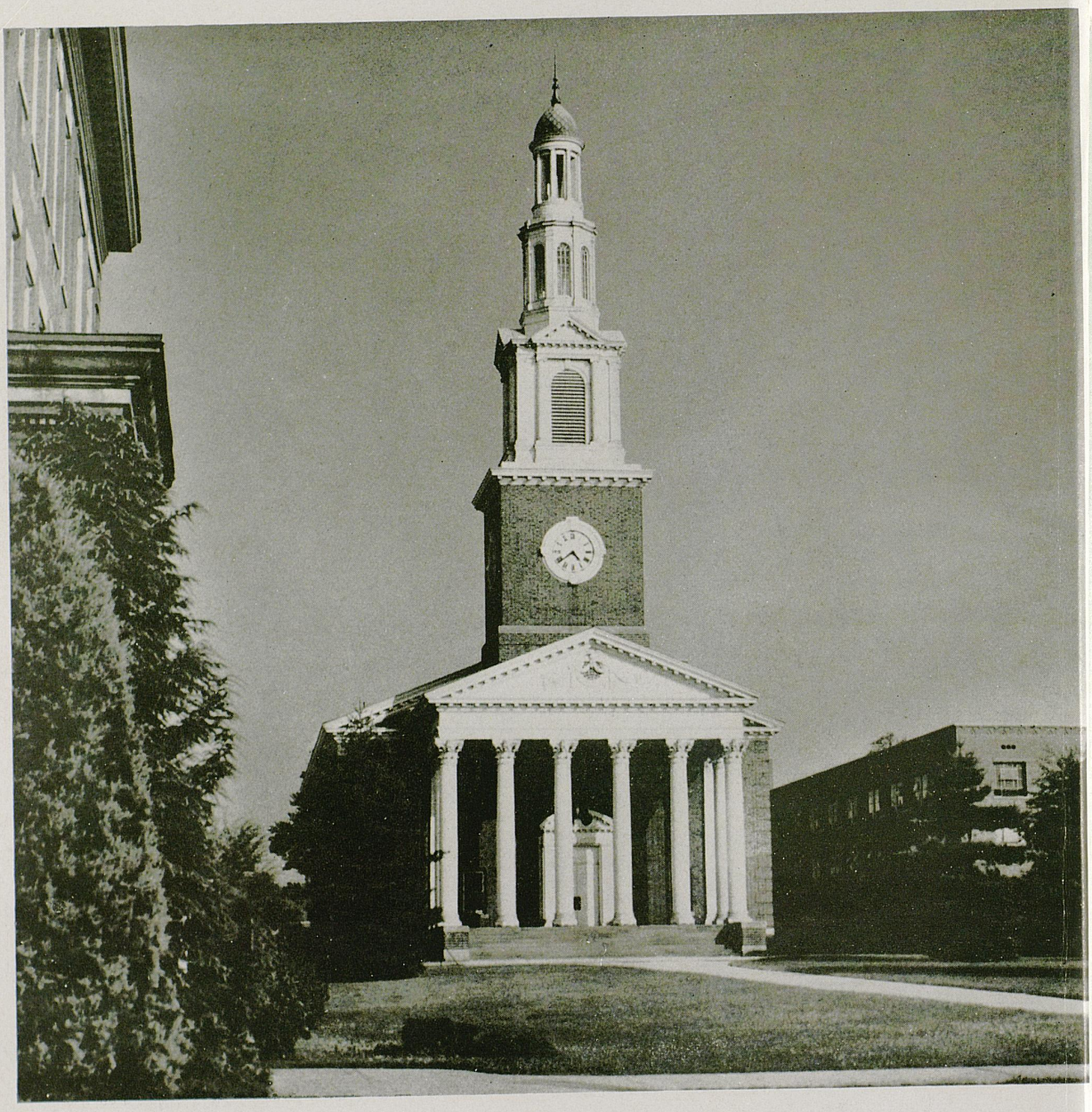

This is Kentucky . . .

THIS IS A GLIMPSE OF
A GREAT COMMONWEALTH,

THE COMMONWEALTH OF
KENTUCKY, AND A DETAILED

STORY OF A GREAT UNIVERSITY,
THE UNIVERSITY OF KENTUCKY.

THIS IS THE STORY OF A
SCHOOL AND ITS STUDENTS,

THEIR CLASSES, ATHLETICS,
HONORARIES, ORGANIZATIONS,

PUBLICATIONS, MILITARY,
GREEKS, DORMS, AND BEAUTIES.

THE 1949 KENTUCKIAN

This is Kentucky . . . HER HISTORY . . . AND



HORSES. . . HER GREAT MEN. . . AND SCENIC BEAUTY



This is Kentucky . . . TOBACCO AND CORN. . .

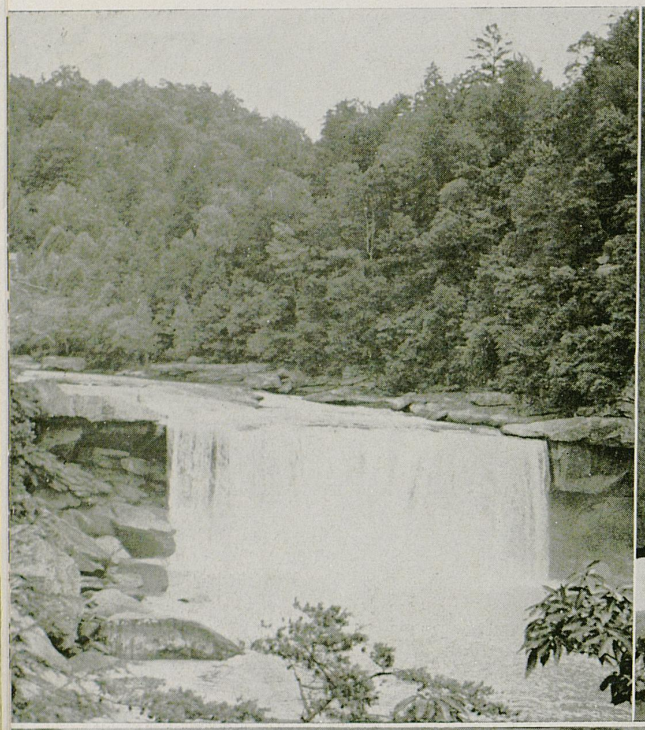

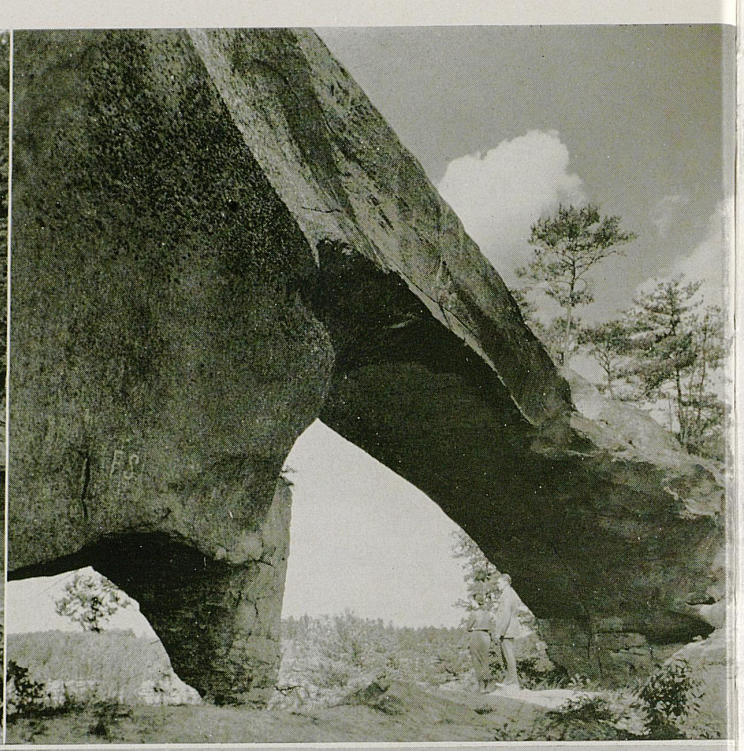



MOUNTAINS AND MEADOWS. . . LEISURELY LIVING



This is Kentucky

THE UNIVERSITY OF KENTUCKY



The center of campus activity is the majestic Student Union Building.

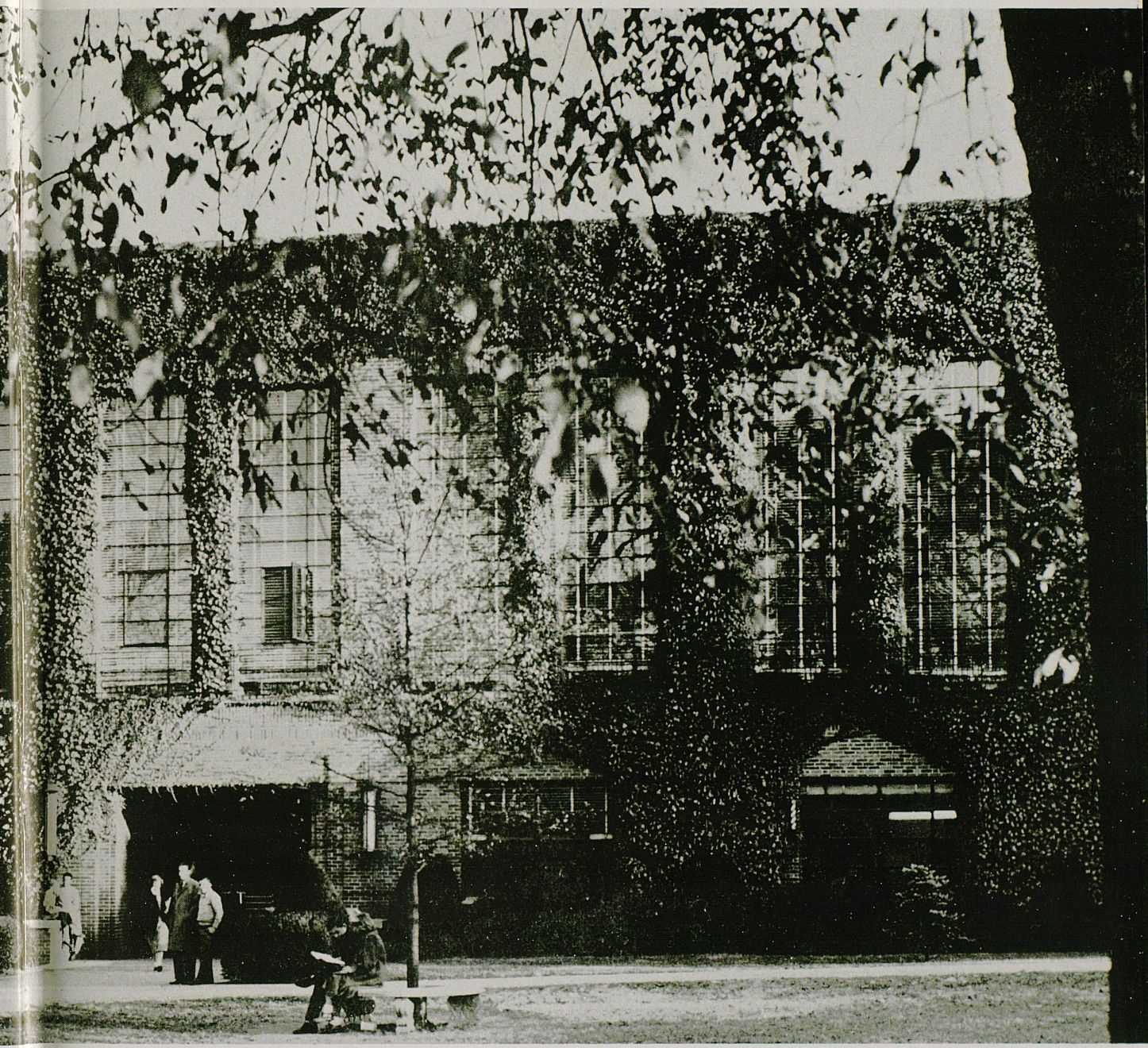

Here students hold everything from meetings to hands.

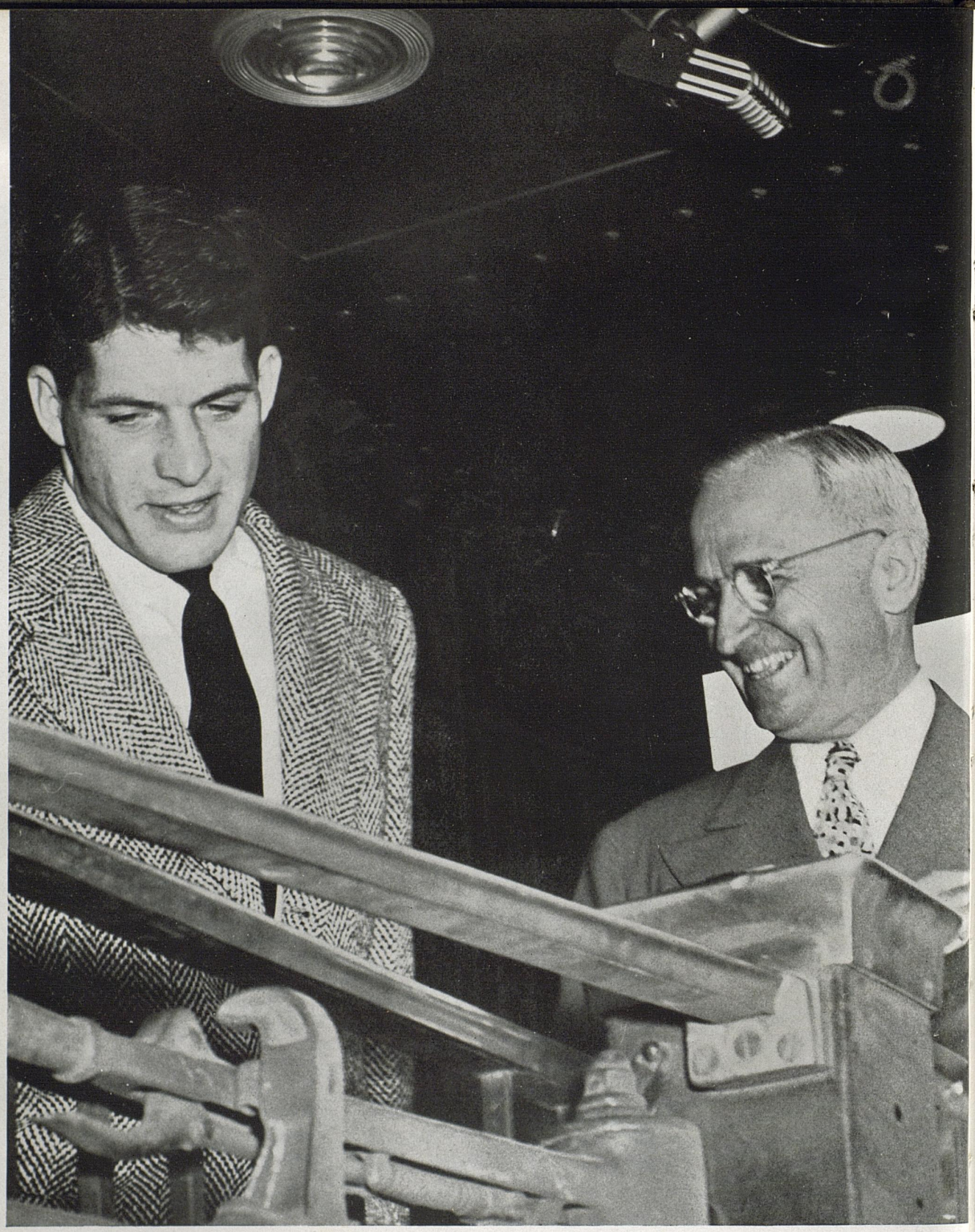

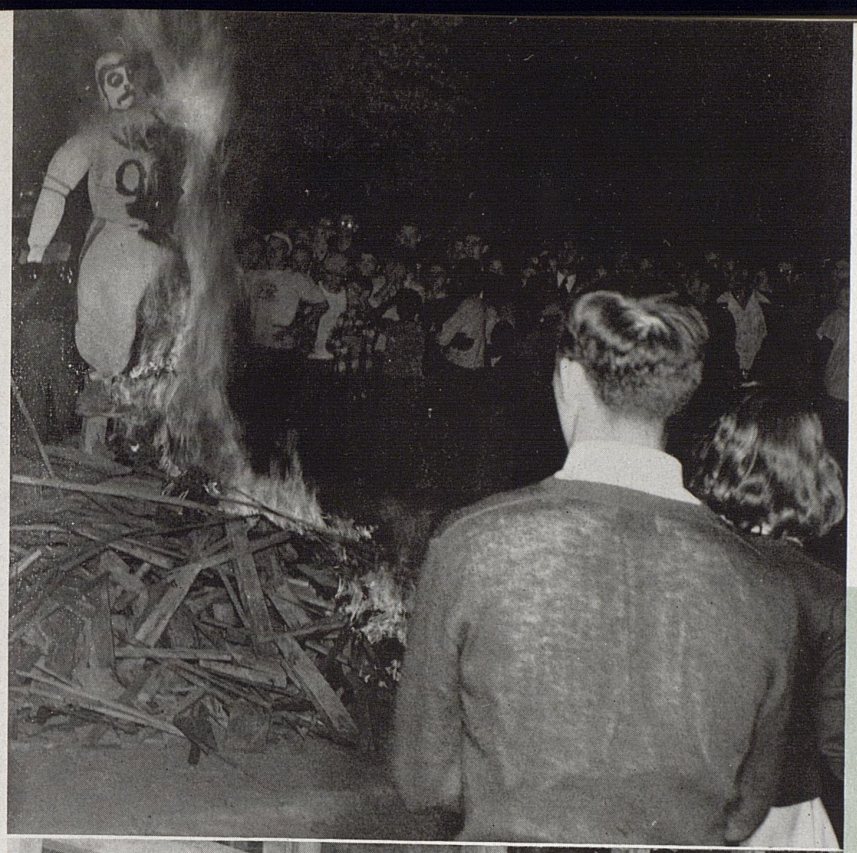

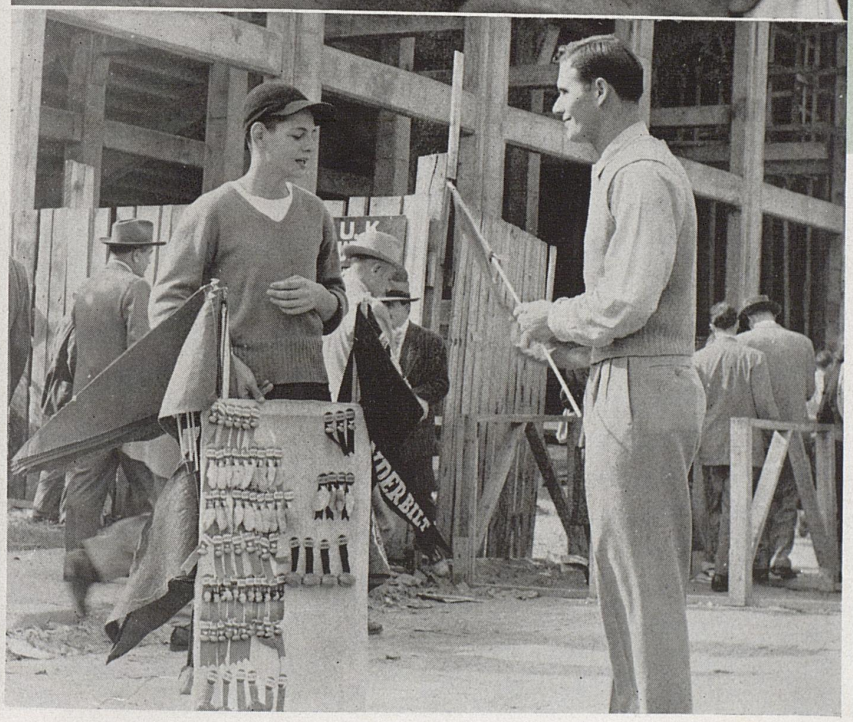

STUDENT LIFE

Lee Truman, UK football star, meets his famous cousin who happens to be on a little political tour of the nation. (P. S. He won!)

A SuKy pep rally, complete with the burning in effigy of Vandy, draws a big crowd.

At the game next day, pennants and buttons are much in evidence.



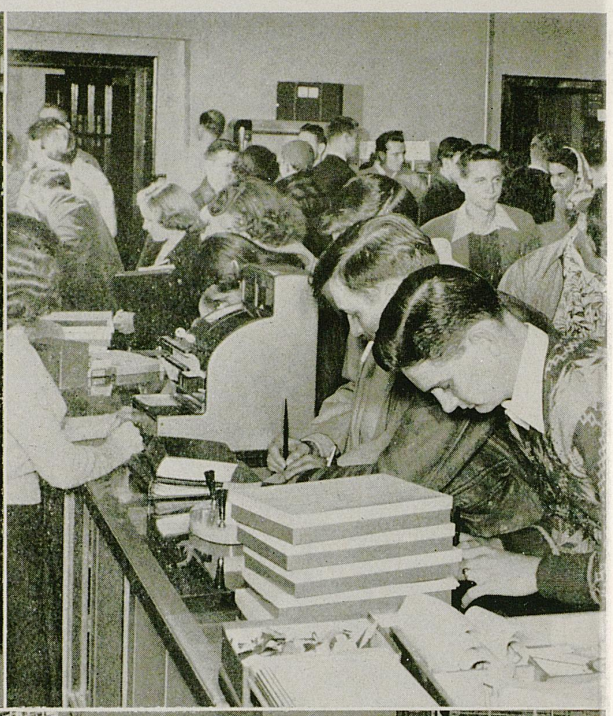

STUDENT LIFE

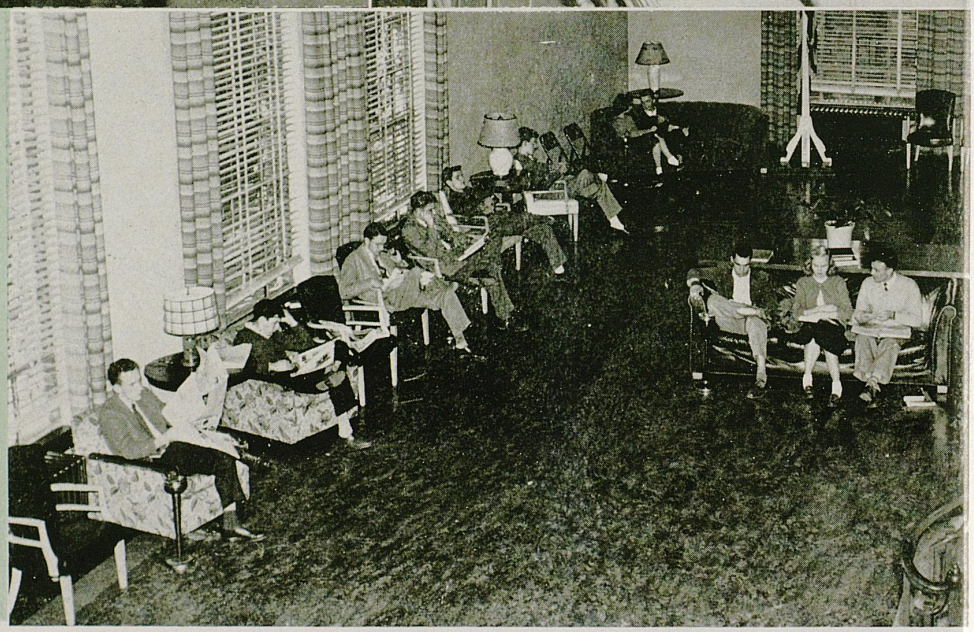

Is the Grill ever empty? Or the bookstore, for that matter? Oh, well, one can always relax in the Great Hall of the Union.



Botanical Gardens is a favorite campus spot for hitting the books . . . as anyone can plainly see.







The University Library is one of the largest and finest in the South. 'Tis been said, however, that some students get degrees without ever venturing inside.

A busy class lab is a joy to the heart of a scholar. This one is being held in the Funkhouser Biological Sciences Building.

As another part of their serious side, students like to express their opinions through voting on campus issues.

SCHOOL LIFE

BEWARE!

ALL WORK AND NO PLAY

COULD MAKE UK

A DULL PLACE!

On Wednesday nights
after fraternity
and sorority meetings,
the crowd
can always be found
at Rose Street
or some similar spot.

Just Wednesday night?

Any night
for that matter!

A formal dance
is a big event,
whether it be spring,
fall,
or winter.

Sweater Swings
are traditional
Tuesday night affairs
during
the winter months.

And the
turn-out is always
great.













A typical UK day includes preparation for that inevitable rain, as depicted by these two charming co-eds.

The ten-minute break between classes is the time when mobs of students gush forth upon UK pavements, making it dangerous business to walk at a leisurely pace.



HERMAN LEE DONOVAN

"A President Is Many Men" says the book title — and our Dr. Herman Lee Donovan is just that. He is author, lecturer, educator, sportsman, a gentleman and a scholar. Above all, he is a friend to each student in our collegiate community.



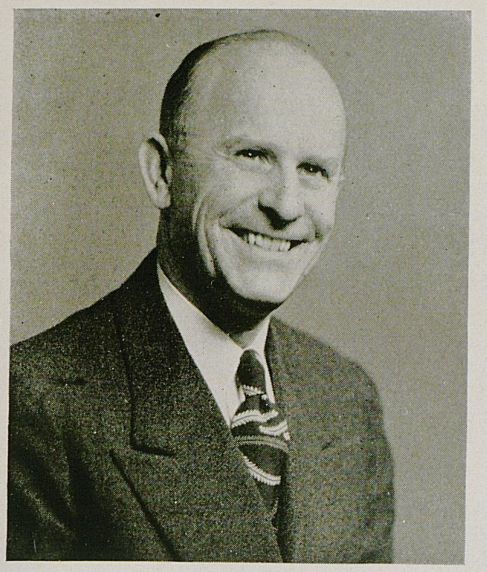

DR. LEO M. CHAMBERLAIN

The first vice-president of the University, Dr. Chamberlain was appointed to this high position in December, 1946. Formerly he was dean of the University and registrar. A smiling, always friendly type of person, he is a man that students like to know and a man who likes to know students.



DR. MAURICE F. SEAY

In his double position as dean of the University and registrar, Dr. Seay has done an excellent job. A former director of UK's Bureau of School Service, he gained a national reputation for his administrative direction of the Sloan Foundation Experiment. Widely known throughout the state, he is respected by colleagues and students for his fine work.



FRANK D. PETERSON

The University comptroller has a tremendous task in handling all funds of students, student organizations, and the various departments—but Frank Peterson is well-equipped to do so. His training as field auditor of school finance for the State Department of Education and his later position with the State Finance Department have been valuable. He is the author of Kentucky's Uniform Financial Accounting System, now used by all public school districts in the state, and the designer of Kentucky's public school budget system.

OUR DEANS LEAD BUSY LIVES

With UK enrollment practically bursting at the seams, the deans of our eight colleges are constantly kept at work. Each day bring some new—and usually different—problem of students that must be quickly and efficiently handled in order to make way for the problems of the next day. Our deans are tireless in their efforts to raise collegiate standards.

DANIEL V. TERRELL

A staff member of the College of Engineering since 1912, Professor Terrell was appointed dean in 1946. He is also director of the Engineering Experiment Station. Dean Terrell assisted in the original design and construction of the football stadium and the subsequent enlargement of its seating capacity this year. His articles and special reports have appeared in numerous professional engineering journals.



THOMAS P. COOPER

For one year Dr. Cooper served as acting president of the University. That was from July 1, 1940 to June 30, 1941. He has been dean and director of the College of Agriculture and Home Economics since January 1, 1918. Among his many honors are his terms as president of the Association of Land Grant Colleges and Universitys, chairman of the Tennessee Valley Authority, vice-chairman of the Kentucky State Board of Agriculture, and chief of the Bureau of Agricultural Economics, US Dept. of Agriculture. He is a member of Omicron Delta Kappa, Sigma Xi, and Alpha Zeta.

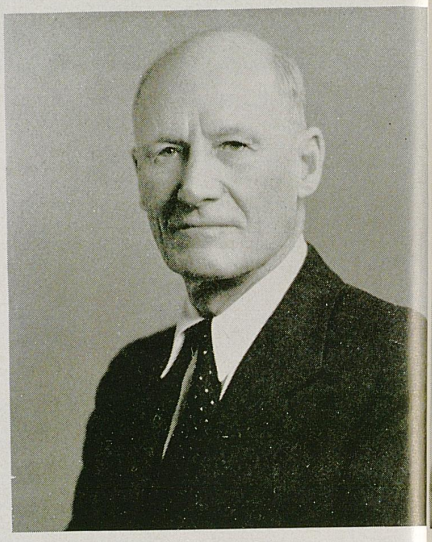

EARL P. SLONE

Dean Slone first appeared in the Kentuckian last year when the College of Pharmacy at Louisville was made part of the University. A native of Henderson, he was pharmacist at the Louisville General Hospital from 1923 to 1925. He joined the staff of the (then) Louisvile College of Pharmacy in 1925. His membership in organizations includes the American Pharmaceutical Association, American Public Health Association, Kentucky Academy of Science, American Museum of Natural History, and Kentucky Pharmaceutical Association.



WILLIAM S. TAYLOR

A native of Beaver Dam, Ky., Dr. Taylor came to UK as dean of the College of Education in 1923 following a teaching career at schools and colleges in several states. Here he has supervised not only the educational courses offered in the College of Education but also the University Training School, which embraces all grades from kindergarten through high school. His illness this year caused him to lose some time from his work but he is back on the job now where he is recognized as one of the nation's leading educators.

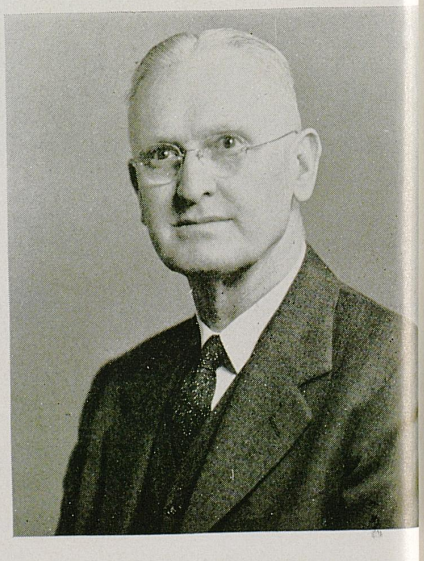

Our deans are human. They understand student needs and the student mind. Administrative excellence is their by-word. They know that UK is growing, both physically and mentally, and look forward to the day when their spheres of guidance will be even futher extended. As the University grows, our deans will grow with it, ever mindful of academic progress.









MARTIN M. WHITE

Heading the largest college on the campus is the task of Dr. White — and he does it magnificently. Prior to his appointment as dean of the College of Arts and Sciences last year, he was acting personnel director, associate dean of the college, and head of the psychology department. He is the author of articles on emotional responses, president of the Kentucky Psychology Association and the Kentucky Council for the Handicapped, and a member of Phi Beta Kappa, Omicron Delta Kappa, Sigma Xi, and Phi Eta Sigma.

ELVIS J. STAHR

Named this year as the dean of the College of Law, Elvis Stahr soon distinguished himself in that capacity by being picked as one of the nation's outstanding young men by the National Junior Chamber of Commerce. Only 33 years old, he is the youngest dean of an American law school. He is a native Kentuckian and a graduate of UK, where he was the top student leader. A past Rhodes Scholar, he is a member of Phi Beta Kappa and Omicron Delta Kappa, "His achievements," President Donovan once said, "read like the biography of a genius."

CECIL C. CARPENTER

A University graduate and native Kentuckian, Dr. Carpenter was made dean of the College of Commerce only this year. He has been a UK staff member since 1936. Formerly he was professor of economics at Marshall College and during the war, an economist for the Office of Economic Mobilization in Washington, D.C. His writings have appeared in the Southern Economic Journal, the American Economic Review, the Accounting Review and other leading professional journals. Well-known among businessmen and bankers of the state, he has organized programs for summer Bankers Conferences since 1938.

LOUIS A. PARDUE

Dr. Pardue succeeded the late, beloved Dr. Funkhouser as dean of the Graduate School this year. Born at Scottsville, Ky., he is a UK graduate of 1925. He has studied at Yale, the California Institute of Technology, and the University of California. Dr. Pardue is one of the physicists who engaged in the development of the atomic bomb. During the war he was active in many important governmental projects. He is a Phi Beta Kappa and Sigma Xi. Like Dr. Funkhouser, Dr. Pardue has long had a keen interest in developing UK's athletic program. He has been a member of the Board of Directors of the Athletics Association since it was formed.


348-076
JUST GRADUATED

This is Kentucky . . .

THE SENIOR CLASS

Farewell to college joys,

We sail at break of June, 1949.

Thanks for the memories,

Of the SGA senior prom . . .

Our last final examination . . .

And everything about UK,

The place so dear to our hearts.



SENIOR....IS A MAGIC WORD

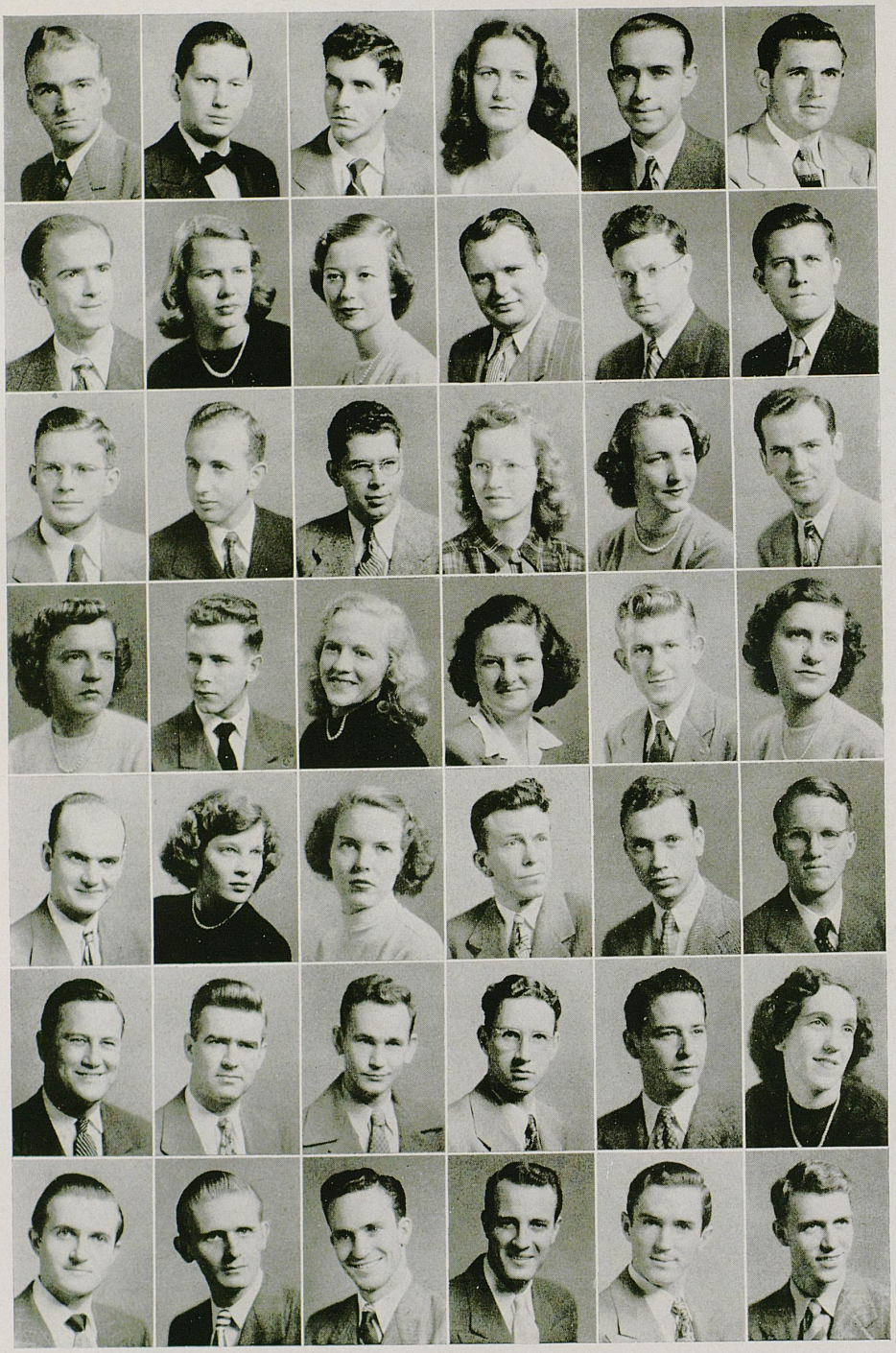

'49

MEANING MANY, MANY THINGS

1

CARL R. ADAMS, Ag.& Home Ec. . . . Hogue

DAVID L. ADAMS, Commerce . . . . Louisville
Sigma Nu; Chamber of Commerce; Interfraternity Council; Veterans Club

ROBERT D. ADAMS, A.& S. . . . . Frankfort
Phi Beta Kappa

MARY JANE AGNEW, A.& S. . . . . Lexington
Kappa Alpha Theta; K-Dets; YWCA

BLUCHER ALLEN, JR., Ag.& Home Ec. . . Banner

BUFORD CECIL ALLEN, Pharmacy . . . Liberty
American Pharmaceutical Association; Mortar and Pestle; YMCA

2

HOMER D. ALLEN, Commerce . . . . Louisville

PATSY CLAY ALLEN, Education . . . . Paris
Chi Omega; League of Women Voters; YWCA; Young Democrats; Panhellenic Council; SUB committees; French Club; Cwens; Guignol

SUZANNE ALLEN, A.& S. . . . Indianapolis, Ind.
Kappa Kappa Gamma; League of Women Voters; First attendant to Kentuckian Queen; First attendant to May Queen

WILLIAM C. ALLEN, Law . . . . . Marion

WILLIAM E. ALLENDER, Law . . . . Lexington
Phi Delta Phi; Student Bar Association, vice president

ROBERT HANCE ALLPHIN, Law . . . Warsaw
Phi Delta Phi

3

OTHNIEL ALSOP, Engineering . . Pinebluff, Ark.
Tau Beta Pi; Baptist Student Union; Civil Engineers; Engineering Student Council

SALVATORE J. AMATO, Engineering . Lexington
Phi Kappa Tau

ROY W. AMIDON, Engineering . Chattanooga, Tenn.
Electrical Engineers; Independents; Radio Studios; All-Campus Party; Radio Club

MILDRED JEAN AMIS, Ag.& Home Ec. . Lexington
Baptist Student Union Council, vice president; Phi Upsilon Omicron, historian; Home Economics Club; Ky. Home Economics Association, president; Pitkin Club; YWCA

ROBERTA ANDERSON, A.& S. . . . Covington
Delta Zeta, president; Student Government Association; Panhellenic Council; Alpha Lambda Delta; Women's Administrative Council; YWCA

JOHN C. ANGGELIS, Law . . . . . Versailles
Omicron Delta Kappa, president; Lamp and Cross, vice president; Phi Alpha Delta; Independents, president, vice president

4

NADINE ANKNEY, Education . . Somerset, Pa.
Alpha Xi Delta; Future Teachers; YWCA

ROBERT V. ARBUCKLE, A.& S. . . . Greenville
Sigma Phi Epsilon

JEANNE ASBURY, A.& S. . . . . Augusta
Alpha Delta Pi, president; Phi Beta Kappa; Mortar Board; Panhellenic Council; Cwens; Alpha Lambda Delta; Boyd Hall, president; House Presidents Council, treasurer; May Queen Attendant; Newman Club; YWCA Cabinet; Spanish Club; Psychology Club; Alma Magna Mater; Committee of 240

PATRICIA PRICE ASHBY, Education . . Lexington
Delta Zeta; Alpha Lambda Delta; YWCA

ESTON J. ASHER, JR., Com. . West Lafayette, Ind.
Phi Sigma Kappa; Golf Team

ELAINE ASHLEY, A.& S. . . . . Nicholasville
Alpha Xi Delta; YWCA; Alma Magna Mater

5

GEORGE E. ASHLEY, Engineering . . . Lexington

PEGGY ATKINSON, Education . . . . Lebanon
Chi Omega; House Presidents Council; Art Club; League of Women Voters; Young Democrats; YWCA

HENRIETTA AVENT, A.& S. . . Greenville, S.C.
Canterbury Club; WAA Council; Physical Education Club

LEWIS C. BADER, Commerce . . . . Lexington

JOSEPH H. BAILEY, JR., A.& S. . Cleveland, Ohio
Sigma Phi Epsilon; Gamma Theta Upsilon

CECIL B. BAKER, Commerce . . . . . Hazard

6

JAMES K. BAKER, Commerce . . . . Lexington

R. BURNS BAKER, Ag.& Home Ec. . . Owensboro
Block & Bridle

WILLIAM ROYCE BAKER, Education . . Stanton

TOM BALDWIN III, Ag.& Home Ec. . . Richmond
Kappa Alpha; Block and Bridle; Veterans Club

JOSEPH W. BALLARD, Commerce . . Louisville
Sigma Phi Epsilon, president, secretary, comptroller; Student Government Association; Lances; Interfraternity Council; Newman Club; Veterans Club

SARA BALLENGER, A.& S. . . . . Lexington
German Club

7

JUAN JOSE BALZOLA, A.& S. . Mexico City, Mexico
Alpha Tau Omega; Tennis Team; YMCA; Phalanx; Cosmopolitan Club

GEORGE E. BARKER, Law . . . . . Lexington
Pi Kappa Alpha; Omicron Delta Kappa; Phi Delta Phi; Lamp and Cross; Keys; Kernel business manager; Scabbard and Blade

ALCO BARNES, Ag.& Home Ec. . . . . McHenry
Alpha Gamma Rho

ROBERT M. BARNES, Education . . . Monticello

HOWARD C. BARNETT, A.& S. . . Independence
American Chemical Society; Phi Eta Sigma; Veterans Club; Alpha Chi Sigma, treasurer; Wesley Foundation

JACK R. BARROWMAN, A.& S. . . . Lexington
Sigma Phi Epsilon, social chairman; Band; Kentuckian; SUB public relations committee; YMCA; Guignol

IT SYMBOLIZES YEARS OF WORK

1

JOHN BARSTOW, JR., Eng. . Mountain Lakes, N. J.
Tau Beta Pi; Eta Kappa Nu; Student Government Association; Men's Glee Club; Radio Studios orchestra; Guignol

PAT BASSHAM, Education . . . . . Harlan
Kappa Alpha Theta; Future Teachers; YWCA

MARTIN A. BAUER, Engineering . . . Louisville
Civil Engineers

J. FRANK BAUGH, JR., Engineering . . Pineville
Mechanical Engineers; Alma Magna Mater; Baptist Student Union

GEORGE L. BAXTER, Engineering . . . Louisville
Mechanical Engineers

SARA K. BEAM, Education . . . . Bardstown
Alpha Gamma Delta; YWCA

2

SEDWICK L. BEAN, Ag.& Home Ec. . . . Boston

JAMES W. BEARD, Engineering . . . Bardwell
YMCA

W. B. BECHANAN, Engineering . . Elizabethtown

WILLARD R. BECRAFT, Engineering . Frenchburg
Tau Beta Pi; Eta Kappa Nu; Electrical Engineers; Veterans Club; Committee of 240

MANUEL BEER, Commerce . . Woodmere, N.Y.
Pryor Pre-Med Society; Chamber of Commerce; Radio Studios

JACK R. BELL, Engineering . . . . . Louisville
Triangle; Engineering Student Council; Lances; Student Government Association; Tau Beta Pi; Phi Eta Sigma; Sigma Pi Sigma; Electrical Engineers; Kentucky Engineer

3

RICHARD G. BELL, Law . . . . Bedford, Ohio
Student Bar Association

ROBERT D. BELL, A.& S. . . . . Lexington
Delta Tau Delta; Lances; Men's Glee Club

CARROLL A. BENNETT, Commerce . . Henderson

SHERWOOD BENNETT, Engineering . . Georgetown
Pi Kappa Alpha; Mechanical Engineers

RICHARD BENSINGER, Commerce . . Louisville

FRANK BENTON, Law . . . . . Park Hills
Kappa Alpha; Band

4

WILLIAM R. BERGER, Ag.& Home Ec. . . Butler

MILTON ARNOLD BERMAN, Pharmacy . Louisville
Alpha Zeta Omega; American Pharmaceutical Association

SAMUEL BERMAN, Engineering . . . Lexington
Zeta Beta Tau; Hillel Foundation; Intercollegiate Zionist Federation; Civil Engineers

ISACC V. BERRY, Ag.& Home Ec. . . Greensburg
Baptist Student Union; 4-H Club; Poultry Club

KENNETH B. BERRY, Commerce . . Morganfield
Accounting Club

ELIZABETH ANN BICKNELL, A.& S. . . Lexington
Chi Omega, vice president; Phi Beta Kappa; Mortar Board; Canterbury Club, secretary; Chi Delta Phi, secretary; Who's Who; League of Women Voters, president, secretary; Alpha Lambda Delta; Cwens; Mortar Board freshman award, sophomore plaque; Theta Sigma Phi freshman award; Kernel; Kentuckian; Kuignol; Alma Magna Mater, secretary, treasurer

5

NANCY M. BIRD, A.& S. . . Highland Park, Mich
Kappa Alpha Theta, treasurer; Kentuckian, business manager; Canterbury Club; Chamber of Commerce; League of Women Voters; Spanish Club; Cosmopolitan Club

EDWARD BIROCHAK, Engineering . Old Forge, Pa.
Electrical Engineers

IMOGENE BLACK, Ag.& Home Ec. . . Irvington
Phi Upsilon Omicron

KERNEY R. BLACK, Ag.& Home Ec. . . Hawesville
Agronomy Club

JAMES T. BLACKBURN, Com. . Charleston, W. Va.

WILLIAM F. BLACKBURN, Commerce . Roadfork
Alpha Tau Omega; Accounting Club; Veterans Club

6

JOYCE BLADES, A.& S. . . . . Butler
Bacteriology Society; Alma Magna Mater; YWCA

C. L. BLAKEMAN, Ag.& Home Ec. . Campbellsville
Alpha Zeta

CURTISS BLANCHARD, A.& S. . . . Russellville
Baptist Student Union Council

JOSEPH H. BLANDFORD, Pharmacy . . Louisville
Kappa Psi; American Pharmaceutical Association

ROBERT A. BLEIDT, A.& S. . . . . Lexington
Phi Mu Alpha, vice president; Student Union Board, president; Omicron Delta Kappa; Phi Beta Kappa; Radio Studios musical director; American Chemical Society; Alpha Chi Sigma; Lamp and Cross

BRYAN W BLOUNT, Commerce . . . Lexington
Sigma Alpha Epsilon, YMCA; Veterans Club; Newman Club

7

DON W. BOEHLER, Engineering . . . Lorain, Ohio
Football; Track Team

ROBERT L. BOGGESS, Engineering . . Falmouth

DILLARD LEE BOLT, Ag.& Home Ec. . . Liberty
Delta Chi; Block and Bridle

FRED D. BOUCHER, Pharmacy . . Bowling Green
American Pharmaceutical Association

GEORGANN BOVIS, A.& S. . . . . Lexington
Chi Omega; Pryor Pre-Med Society; League of Women Voters; YWCA; Tau Sigma; SUB tournament committee

MILLARD F. BOWEN, JR., A.& S. . Mamaronack, N.Y.
Delta Chi; Kernel

BUT ALSO YEARS OF PLEASURE



'49

FOR MOST OF THESE IT BEGAN IN 1945

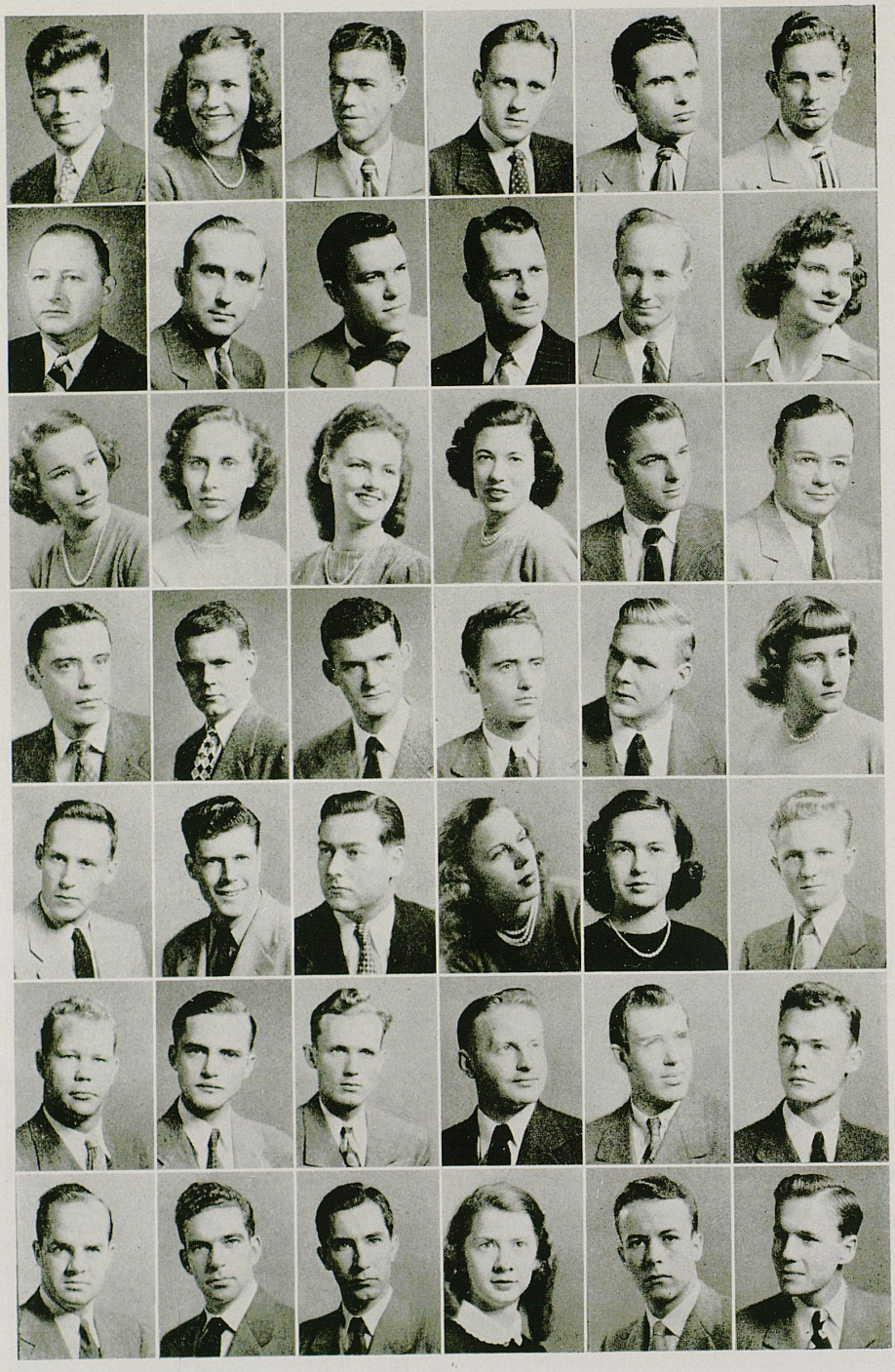

'49

AS WIDE-EYED FRESHMEN THEY CAME TO UK

1

WILLIAM L. BOWLER, Eng. . Miami Springs, Fla.

HELEN BOWMAN, Education . . . Vine Grove
Band; WAA Council; YWCA; Physical Education Club

ROBERT L. BOWMAN, Commerce . . . . Berea

WILLIAM M. BOYD, Commerce . . . Farmington
Veterans Club

RAYMOND HOWARD BRADLEY, Com. . Frankfort
Troupers

JAMES L. BRADY, Commerce . . . . Ashland
Delta Tau Delta

2

CHARLES F. BRAKE, Pharmacy . . . Burkesville
Phi Delta Chi, treasurer; American Pharmaceutical Association; Student Council, treasurer

ERNEST H. BRASHER, Engineering . . . . Viper

ROBERT FINLEY BRASHER, A.& S. . . . Irvine
Pryor Pre-Med Society

W. D. BRATCHER, Law . . . . . Morgantown

HOWARD A. BREWER, Com. . Mountain View, Ark.

LUCILLE BRIDGES, Commerce . . . . Lexington

3

LYNN BRIDGEWATER, A.& S. . . . Louisville
Alpha Xi Delta, president; Panhellenic Council; Pitkin Club; YWCA; Kentuckian; League of Women Voters

BETTY BRIGHT, Ag.& Home Ec. . . . Louisville
Mortar Board; Phi Upsilon Omicron; Cwens

MARY BRIGHT, A.& S. . . . . Smithfield
Phi Beta; Women's Glee Club; Choristers; Troupers; Jewell Hall Chorus, director

JULIA DUNCAN BROADDUS, A.& S. . . Louisville
Delta Delta Delta; Chi Delta Phi, vice president; Mortar Board; Student Union Board, treasurer; YWCA; Women's Glee Club; Philosophy Club

WILLIAM L. BROADFOOT, Engineering . Gilbertsville
Tau Beta Pi

DANIEL NATHAN BROCK, Law . . . Lexington
Phi Alpha Delta; Student Bar Association

4

W. JAMES BROCKENBOROUGH, Eng. . Paducah
Alpha Tau Omega, president; Tau Beta Pi; Eta Kappa Nu; Lances; Electrical Engineers

WILLIAM H. BRONSTON, JR., Eng. . . Lexington
Sigma Alpha Epsilon; Engineering Student Council

EDWARD BROOKING, JR., A.& S. . . Lexington
Sigma Chi

PAUL R. BROOKSHIRE, A.& S. . . . Louisville
Kernel

ANDREW J. BROWN, JR., Commerce . Henderson
Sigma Chi

BARBARA BROWN, A.& S. . . . . Lexington
Alpha Xi Delta; Kentuckian; Dutch Lunch Club; Pitkin Club; Bacteriology Society; Disciples Student Fellowship

5

CARLTON BROWN, Commerce . . . . Danville
Lambda Chi Alpha

DEWEY R. BROWN, A.& S. . . . . McHenry
Baptist Student Union Council

GARRETT H. BROWN, Ag.& Home Ec. . . Irvine

JUANITA BROWN, A.& S. . . . Logan, W. Va.
Zeta Mu Epsilon; YWCA; Wesley Foundation

BURNETTA BROWNFIELD, Education . . Butler
Future Teachers; YWCA; Physical Education Club

CHARLES A. BROWNING, JR., A.& S. . Falmouth
Pi Kappa Alpha; Pryor Pre-Med Society; YMCA Cabinet; Veterans Club

6

CHARLES B. BROWNING, Eng. . Montgomery, Ala.
Electrical Engineers; K-Club; All-Campus Party; Independents; Football

JOHN B. BROWNING, Law . . . . .Frankfort
Phi Delta Theta; Phi Delta Phi

MORRIS E. BROYLES, Engineering . Williamsburg
Tau Beta Pi; Eta Kappa Nu; Electrical Engineers

ROBERT K. BRUCE, Commerce . . . . Mason
Phi Sigma Kappa; Veterans Club

KENNETH B. BRUCKART, Engineering . Lexington
YMCA

JACK A. BRUCKERT, Commerce . . . Louisville
Phi Sigma Kappa

7

ROBERT M. BRUMBACH, Commerce . . Harlan

JAMES O. BRUMMETT, Engineering . . Albany
Lambda Chi Alpha

GEORGE RAY BRYAN, Engineering . . . Ashland

MARTHA REBECCA BRYAN, A.& S. . Georgetown
Chi Omega

THORNTON E. BRYAN, JR., A.& S. . . Frankfort

GARLAND G. BRYANT, JR., . St. Petersburg, Fla.
Alpha Sigma Phi

SOME WERE VETERANS OF THE WAR

1

MARY HILLEARY BRYANT, A.& S. . . Louisville
Kappa Alpha Theta, president; Panhellenic Council; Alpha Gamma Delta award; Student Union Board; YWCA; Who's Who; Student Government Association, vice president

SAMUEL THOMAS BRYANT, Eng. . Ft. Mitchell
Mechanical Engineers

FRANK A. BRYSON, Commerce . . . . Ashland
Delta Tau Delta; SuKy; Pershing Rifles; Rifle Team

ROBERT B. BUCKNER, Engineering . . Anchorage
Sigma Nu

CALVIN F. BUECHELE, Engineering . . Louisville
Sigma Phi Epsilon; Pershing Rifles; Mechanical Engineers

JOYCE BURKE, Education . . . Asheville, N.C.
Alpha Delta Pi; Kappa Delta Pi; Phi Sigma Iota; YWCA; Future Teachers

2

CLARENCE E. BURNS, Eng. . Huntington, W. Va.

JEAN BURRELL, A.& S. . . . . Pittsburgh, Pa.
Delta Delta Delta, YWCA; Koffee Klub

ELAINE BURRIS, Ag.& Home Ec. . . Houstonville
Home Economics Club; YWCA

BERNARD A. BURTON, Ag.& Home Ec. . . Delmer
Alpha Zeta

CHARLES R. BURTON, Law . . . . Lexington
Pi Kappa Alpha; Phi Delta Phi; Interfraternity Council; Alma Magna Mater; Track Team; Student Bar Association

CLAUDE F. BUSTER, Engineering . . Creelsboro
Triangle; Electrical Engineers; Radio Studios; Veterans Club; Band

3

WILLIS G. BUTLER, Ag.& Home Ec. . . Henderson

C. D. BUTTERWORTH, Ag.& Home Ec. . Lynn Grove
YMCA; Agronomy Club

HELEN ELIZABETH BUTTON, Education . Lexington
Canterbury Club; WAA; Future Teachers

KATHRYN BYERS, A.& S. . . Huntington W. Va.

CHARLES A. BYRLEY, Commerce . . . Corbin
Sigma Phi Epsilon

WILLIAM M. BYRON, A.& S. . . . . Lexington
Phi Sigma Kappa; Pershing Rifles; Scabbard and Blade; Veterans Club; Patterson Literary Society

4

JOHN F. CABELL, Pharmacy . . . Greensburg
Phi Delta Chi; American Pharmaceutical Association; Mortar and Pestle

L. B. CALDWELL, A.& S. . . . . Lexington
Phi Delta Theta

ROY R. CAMIC, Ag.& Home Ec. . . . Bondville
Block and Bridle

HENRY A. CAMPBELL, JR., Education . . Alpine
Physical Education Club, treasurer; Troupers, manager; YMCA, freshman president, treasurer; Future Teachers

E. D. CANTLER, Engineering . . . . Winchester
Eta Kappa Nu

PAUL CARLSON, Commerce . . . Chicago, Ill.
Delta Chi

5

CARDIN W. CARMACK, Education . Madisonville
Future Teachers; Veterans Club

RALPH C. CARPENTER, A.& S. . . . Salyersville

CARL E. CARTER, Pharmacy . . . . Louisville
American Pharmaceutical Association; Mortar and Pestle

EDWARD J. CARTER, A.& S. . . . Hopkinsville
YMCA Cabinet, secretary; Phalanx, secretary; SuKy; Freshman Club; Pitkin Club; Cosmopolitan Club; SUB dance committee; Kentuckian; Kernel; Philosophy Club; Outing Club

ELLIS CARTER, A.& S. . . . . Hartford
Phalanx; Pryor Pre-Med Society

EDNA STEVENS CASHMAN, Commerce . Dundee
YWCA

6

JOHN M. CASHMAN, Engineering . Hardinsburg
Phalanx; YMCA Cabinet; Electrical Engineers; SUB dance committee; Pitkin Club

DAVID R. CASSELL, Commerce . . . Lexington

THOMAS L. CASSELL, A.& S. . . . . Lexington
Men's Glee Club; Sociology Club; Veterans Club

FRANK CASSIDY, A.&S. . . . . Lexington
Delta Tau Delta; Kernel

ELINOR FAIR CASTLE, A.& S. . . . . Estill
Baptist Student Union Council; Bacteriology Society; YWCA

ELIZABETH CATLIN, A.& S. . . . . Paducah
Kappa Kappa Gamma; League of Women Voters; Sociology Club; YWCA; Pryor Pre-Med Society; SUB activities committee

7

EVELYN LOUISE CAUDEL, A.& S. . . Owingsville
Chi Delta Phi; Independents; Students for Democratic Action; Pryor Pre-Med Society; German Club; Spanish Club; YWCA; Alpha Lambda Delta; Philosophy Club; Psychology Club; All-Campus Party; Alma Magna Mater

GEORGE H. CAUGHEY, A.& S. . . . . Paris
Lambda Chi Alpha; Football; Pryor Pre-Med Society; Psychology Club

JERRY P. CAVENDER, Commerce . . . . Fulton

ELIZABEH S. CAYLOR, Ag.& Home Ec. . Lexington
Future Teachers; Home Economics Club; YWCA

EUGENE M. CECIL, Commerce . . . Heidelberg
Phi Sigma Kappa, president, treasurer; Interfraternity Council

JAMES CHANDLER, Commerce . . . Paintsville

THEY TOOK QUICKLY TO CAMPUS LIFE

'49



THE FIRST WEEK WAS PURE MADNESS



'49

RUSH, RUSH, RUSH, RUSH, RUSH

1

LOIS CHEEK, A.& S. . . . . Frankfort
Chi Omega; YWCA; League of Women Voters; SUB committees

JAMES S. CHENAULT, Law . . . Richmond
Phi Delta Phi; Student Bar Association

PAUL C. CHENAULT, A.& S. . . . . Frankfort

JOHN CARROLL CHESHIRE, A.& S. . . Frankfort

WILLIAM TODD CHESHIRE, Law . . . Lexington
Phi Delta Phi

!ONE TUTT CHESNUT, A.& S. . . . Campton
Bacteriological Society

2

JACKSON CHEWNING, A.& S. . . . . Jenkins

L. L. CHITWOOD, Engineering . . . Pine Knot

KARL A. CHRIST, A.& S. . . . . Henderson
Sigma Phi Epsilon, historian, vice-president; Kentuckian, associate editor; Kernel; Press Club; YMCA; SUB Committees; Newman Club

FRED W. CHRISTIAN, Commerce . . Richmond
Lambda Chi Alpha

ANDREW H. CLARK, Engineering . . . Maysville
Delta Tau Delta, vice president; Lances; Student Government Association; Pershing Rifles; Electrical Engineers; YMCA; Tau Beta Pi; Eta Kappa Nu; Lamp and Cross; Interfraternity Council; Omicron Delta Kappa

DONALD K. CLARK, A.& S. . . . . Berea
Lambda Chi Alpha, president; Interfraternity Council, vice president; Kernel; Radio Studios; YMCA; Veterans Club; Constutionalist Party, president

3

LESLIE M. CLARK, A.& S. . . . . Millersburg
Sigma Nu; American Chemical Society; Pershing Rifles; Alpha Chi Sigma

LORA JEAN CLARK, Commerce . . . . Harold
WAA; Independents; YWCA

THEODORE W. CLARK, Law . . . . . Lothair
Phi Alpha Delta

NOBLE H. CLARKE, Pharmacy . . . Louisville
American Pharmaceutical Association

MARGARET E. CLEGG, A.& S. . . . . Lexington
Zeta Tau Alpha; Wesley Foundation; Dutch Lunch Club

JAMES A. CLUTTS, Engineering . . . Louisville
Sigma Chi

4

MAC G. COBB, Commerce . . . Bowling Green

HELEN VAN ARSDALE COLEMAN, A.& S. . . . . Harrodsburg
YWCA; German Club; Social Work Club

VIVIAN COLEMAN, Education . . . . Pikeville
WAA; Troupers

VANDER L. COLLINS, Pharmacy . . . Albany
Phi Delta Chi; American Pharmaceutical Association

ANNE COLLIVER, Education . . . . . Carlisle
Dutch Lunch Club; YWCA; Future Teachers

DE COURSEY COMBS, Commerce . . Lexington

5

THELMA COMBS, Ag.& Home Ec. . . . Hazard
Home Economics Club; Wesley Foundation; YWCA

JAMES PATRICK CONLEY, Law . . . Carlisle
Phi Sigma Kappa, president; Phi Delta Phi; Lamp and Cross; Newman Club, president; Pershing Rifles; Scabbard and Blade; Student Government Association; Interfraternity Council; Student Bar Association

JAMES W. COOK, A.& S. . . . . Morgantown

JOHN R. COOK, JR., Law . . . . . Lexington
Phi Delta Phi

CLAUDE V. COOPER, JR., Commerce . . Hazard
Lambda Chi Alpha

MILDRED JO COOPER, Education . . Lexington
Alpha Xi Delta; Pitkin Club; Alpha Lambda Delta; German Club; Spanish Club; Dutch Lunch Club; Future Teachers; YWCA

6

RAYMOND M. CONNOR, Eng. . Jacksonville, Fla.
Norwood Society of Mining and Metallurgical Engineers

ALEXANDER T. COREY, Pharmacy . Barbourville
American Pharmaceutical Association

LUTHER M. COREY, Pharmacy . . Barbourville
Phi Delta Chi; American Pharmaceutical Association

LORAINE CORNELISEN, Ag.& Home Ec. . Chicago, Ill.
Newman Club; Home Economics Club

McKINLEY CORNETT, Engineering . . . Blackey

ATALAY COSKUNOGULLARI, Eng. . Elmali, Turkey
Tau Beta Pi; Sigma Pi Sigma

7

ARTHUR LEON COTTERILL, Education . Elizaville

EARL C. COTTRELL, Commerce . . . Lexington
Pi Kappa Alpha

GEORGE E. COUNTZLER, Pharmacy . . Greenville
Phi Delta Chi

WILLIAM H. COURTENAY, Commerce . Louisville

GEORGE J. COVINGTON, JR., Commerce . Mayfield
Phi Delta Theta

WILLIAM F. COWGILL, Commerce . . Lexington
Sigma Alpha Epsilon

RUSH TO THE REGISTRATION LINE

1

JOHN ROBERT COX, A.& S. . . . . Covington
Lambda Chi Alpha; Kernel

H. H. CRAFT, Engineering . . . . . Wayland
Lambda Chi Alpha

TABITHA CRAIG, Education . . . . Mt. Vernon

ALLEN E. CRAMER, Engineering . . Cattlettsburg
Newman Club; Electrical Engineers

EVELYN CRAWFORD, Ag.& Home Ec. . Princeton
House Presidents Council

JOHN M. CRAWFORD, Engineering . . Lexington
Civil Engineers

2

JUANITA CRAWFORD, A.& S. . . . . Stanford
Delta Zeta; Bacteriology Society; YWCA; League of Women Voters

SUE ANN CRAWFORD, A.& S. . . . . Newport
Women's Glee Club; Troupers, treasurer; Sociology Club; YWCA

ANN CREECH, Education . . . . . Lexington
Kappa Alpha Theta; Panhellenic Council; YWCA; Future Teachers; Art Club; SUB committees; Wesley Foundation; Sigma Phi Epsilon Dream Girl, 1946-47

GERALD J. CRIPE, Pharmacy . . . . Louisville
Kappa Psi; American Pharmaceutical Association; Interfraternity Council; Mortar and Pestle

JOHN B. CROCKETT, A.& S. . . . . Maysville
Sigma Alpha Epsilon; Student Government Association; Lances; Keys; Lamp and Cross; YMCA; Omicron Delta Kappa

HANNAH CROLEY, A.& S. . . . . Pineville
Delta Delta Delta; YWCA; League of Women Voters; SUB activities committee

3

JOHN CROSTHWAITE, Commerce . Bridgeport, Conn.
Sigma Nu; Interfraternity Council; K-Club, vice president

ROY R. CROUCH, Engineering . . . Lexington
Civil Engineers

EUGENE J. CROUSE, A.& S. . . . . Frankfort
Newman Club; Pryor Pre-Med Society; YMCA; German Club

MYLES L. CROWDER, Pharmacy . Beckley, W. Va.
Phi Delta Chi; American Pharmaceutical Association

DAVID C. CRUISE, JR., Commerce . . Lexington
Sigma Alpha Epsilon; Track Team; Pershing Rifles

HARRIETT CRUTCHFIELD, A.& S. . . . . Mufreesboro, Tenn.
Kappa Alpha Theta; YWCA

4

JOYCE CRUTCHFIELD, A.& S. . . . . Lexington
Kentuckian; Dutch Lunch Club; YWCA

DEWEY E. CUMMINS, A.& S. . . . Brooksville
Men's Glee Club

JOSHUA W. CUMMINS, Education . . Brooksville
Sigma Chi; Troupers; Pryor Pre-Med Society; Baseball; K-Club

JOYCE CUNDIFF, Ag.& Home Ec. . . . Somerset
Home Economics Club; YWCA; Kentuckian

FRANKLIN CUNNINGHAM, Eng. . . Paintsville

BYRL E. CURRY, Engineering . . . Canton, Ohio

5

EULA MAUREEN CURTIS, A.& S. . . Lexington
Kentuckian; Kernel; All-Campus Party; Independents; YWCA

BEN R. DAMRON, Ag.& Home Ec. . . . Stanford

HAROLD B. DANKS, Commerce . . . Centertown
Baptist Student Union

FRED H. DAUGHERTY, Law . . . . Georgetown
Pi Kappa Alpha; Phi Delta Phi; Lamp and Cross; Phi Beta Kappa; Kentucky Law Journal; Lances; Student Government Association; University Oratorical Champion; Omicron Delta Kappa

FRANK FOWLER DAVIS, Law . . . . Paducah
Delta Tau Delta, treasurer; ROTC, lieutenant-colonel; Pershing Rifles, first lieutenant; Guignol; Radio Studios; Pryor Pre-Med Society, vice president; German Club

HERMAN D. DAVIS, Engineering . . . Ashland

6

JOHN W. DAVIS, Commerce . . . . Lexington
Sigma Alpha Epsilon; Pershing Rifles

MARTHA DAVIS, A.& S. . . . . Paintsville

WILLIAM K. DAVIS, Engineering . . . Earlington
Delta Chi; Interfraternity Council; Civil Engineers; Young Democrats

CARL L. DEAN, Commerce . . . . . Berea
Delta Chi

ROBERT DEAN, A.& S. . . . . Nicholasville
Delta Tau Delta

LESLIE DEARING, A.& S. . . . Muscatine, Iowa
House Presidents Council

7

ELLA M. CLOYD DELANO, Commerce . Winchester
Chi Omega, social chairman; YWCA; Veterans Club; League of Women Voters

JOHN DOUGLAS DELANO, JR., Eng. . Winchester
Kappa Alpha; Mechanical Engineers

LOWELL O. DENTON, Ag.& Home Ec. . Hillsboro
Alpha Gamma Rho; Alpha Zeta; Block and Bridle; Livestock Judging Team

GENE DESKINS, A.& S. . . . . Akron, Ohio
Lambda Chi Alpha; YMCA, vice president; Phalanx; SuKy; Student Union Board; Phi Eta Sigma; Pi Mu Epsilon; Pitkin Club

WILLIAM J. DETHERAGE, Education . . Pulaski
Alpha Tau Omega

WILLIAM T. DEWITT, A.& S. . . . . Frankfort
Delta Tau Delta; Sociology Club

SEE THEIR TIRED-LOOKING ADVISORS



'49

RUSH TO RUSH PARTIES, RUSH TO BUY BOOKS



'49

CAMPUS TOURS, ORIENTATION CLASSES

1

JACK E. DISTLER, Engineering . . . Lexington
Track Team; Electrical Engineers

GERALD V. DOBSON, Commerce . . Munfordville
Triangle

RUDOLPH DOERHOEFER, Pharmacy . Louisville
American Pharmaceutical Association

DOROTHY DONAHUE, Commerce . . Lexington
Newman Club; K-Dets; Chamber of Commerce; Dutch Lunch Club; Accounting Club

HARRY R. DONOHO, Ag.& Home Ec. . . Sedalia
Alpha Zeta; Block and Bridle; Dairy Club

JOHN P. DOUCOUMES, A.& S. . Winchendon, Mass.
Patterson Literary Society

2

MARIELLA DOUCOUMES, A.& S. . Hebbardsville

BETTE DOYLE, Education . . . . . Lexington
Delta Zeta; SUB dance committee; WAA; YWCA

CHARLES S. DOYLE, Engineering . . . Lexington

ROBERT M. DOYLE, Commerce . . . Carrollton
Phi Kappa Tau; Veterans Club; Chamber of Commerce

THOMAS B. DRESCHER, A.& S. . . . Louisville
Sigma Phi Epsilon; Gamma Theta Upsilon

JOE ANTHONY DRESS, A.& S. . . Logan, W. Va.
Guignol; Radio Studios; Veterans Club; Newman Club; Patterson Literary Society

3

KELCY L. DRISKILL, Ag.& Home Ec. . . Birdsville

DONALD R. DROEGE, Engineering . . Covington
Newman Club; Radio Club; Chess Team

ALDEN N. DUERR, Education . . . Jefferstown
Zeta Tau Alpha

ROBERT P. DUFF, Commerce . . . . . Hazard
Lambda Chi Alpha

ROBERT D. DUGAN, A.& S. . . . . Ashland

ROBERT T. DUNAGAN, Commerce . . Somerset
Veterans Club

4

MARY DUNLAP, Education . . . . Versailles
Kappa Kappa Gamma; House Presidents Council; YWCA; Koffee Klub; K-Dets

ROSE MARIE DUNN, Pharmacy . Cannelton, Ind.
American Pharmaceutical Association, secretary; Mortar and Pestle; Student Council, secretary; class secretary

JUNIUS C. DUNNAVAN, Pharmacy . . Louisville
Phi Delta Chi, sergeant-at-arms; American Pharmaceutical Association

ELINOR DUNS, A.& S. . . . . Lexington
Alpha Gamma Delta; Bacteriology Society; Newman Club

JAMES E. DURHAM, Ag.& Home Ec. . McKinney

COLLEEN DUVALL, Education . . . Owensboro
Wesley Foundation; YWCA; Inter-Dorm Council; 4-H Club; Shelby House; SUB house committee

5

THOMAS P. DWYER, Commerce . Cincinnati, Ohio
Lambda Chi Alpha

CHESTER H. EASLEY, Commerce . . . Lexington

KENNETH J. EASLEY, Pharmacy . . Frankfort
Kappa Psi; Mortar and Pestle; American Pharmaceutical Association; Interfraternity Council

JAMES C. EDDLEMAN, A.& S. . . . . Pineville
Press Club; All-Campus Party, chairman; Independents

MICHAEL J. EDGEWORTH, A.& S. . . Owensboro
Kappa Sigma; Student Government Association; Wesley Foundation; YMCA Cabinet; Alpha Phi Omega; Pitkin Club; Chamber of Commerce; Alma Magna Mater

PAUL E. EDNISTON, Ag.& Home Ec. . . Mayking

6

CHESTER R. EDWARDS, Engineering . Burlington

JOSEPHINE EDWARDS, Commerce . . Richmond
Alpha Gamma Delta; League of Women Voters; YWCA; Chamber of Commerce

VIRGINIA EVELYN EGNER, Education . Rockhold
Future Teachers

JOE DAVID ELLIOTT, A.& S. . . . . Auburn
Radio Studios; Baptist Student Union; YMCA; Pryor Pre-Med Society; Veterans Club

MARY ANN ELLIOTT, A.& S. . . . Hopkinsville
Alpha Gamma Delta; League of Women Voters

JOHN C. ELLIS, Commerce . . . . . Paducah

7

PAUL R. ELLIS, Engineering . . . Campbellsville

WOODFORD ENGLAND, Ag.& Home Ec. . Brooksville

ANITA JACOBS ENGLE, A.& S. . . . Louisville

ANNE E. ENGLISH, A.& S. . . . . Lexington
Phi Beta; Women's Glee Club; Choristers

C. RAY ENICKS, Engineering . . Dawes, W. Va.
Kappa Alpha; Mechanical Engineers

GEORGE IRVING EOELEN, Pharmacy . Springfield
American Pharmaceutical Association

RUSH TO LUNCH IN THE DORMITORY

1

HUBERT L. ERNST, Engineering . . . Louisville

CHARLOTTE ERSKINE, Commerce . . . Danville
Delta Delta Delta; YWCA; Business Education Club; SUB dance committee

CURTIS J. ESHAM, Ag.& Home Ec. . Harrodsburg
Dairy Club; Veterans Club; YMCA

MILFORD D. ESTILL, Law . . . . . Lexington
Phi Alpha Delta; Symphony Orchestra

ROBERT W. ESTILL, A.& S. . . . Lexington
Phi Delta Theta, vice president; Canterbury Club, president; Philosophy Club; Eta Sigma Phi; Kernel; Veterans Club; YMCA; Sociology Club

THOMAS ETHERINGTON, Ag.& Home Ec. . Versailles

2

HAL G. ETTER, A.& S. . . . Rural Retreat, Va.
Sigma Alpha Epsilon; Bacteriology Society; Phi Beta Chi; Wesley Foundation

CARL V. EVANS, Commerce . . . Hodgenville
Sigma Nu

PATRICIA EVANS, Law . . . . . Lexington
Guignol; Newman Club; League of Women Voters; YWCA; Religious Emphasis Week, chairman; Young Democrats; SUB committees; Pitkin Club; Dutch Lunch Club; Student Bar Association

WILLIAM SILER EVANS, Engineering . Barbourville
Baptist Student Union; Electrical Engineers

JOHN C. EVERETT, Ag.& Home Ec. . . Maysville
Sigma Alpha Epsilon; YMCA

GEORGE A. EVERETTE, Ag.& Home Ec. . Wickliffe

3

JUANITA EWBANK, Ag.& Home Ec. . . Warsaw
YWCA Cabinet; Student Government Association; 4-H Club; Alma Magna Mater; Home Economics Club; Hamilton House

FREIDA FAIR, A.& S. . . . . Inez
YWCA

FRANCES FARMER, Education . . . Lexington
Alpha Gamma Delta; SuKy, secretary; YWCA Cabinet; Dutch Lunch Club, president; Future Teachers

LOIS FARMER, A.& S. . . . . Paris
WAA

WILLIAM S. FARMER, Engineering . Harrodsburg

GEORGE K. FARNEY, Engineering . . Covington

4

JAMES NEIL FARRIS, Ag.& Home Ec. . . Coburg
Alpha Gamma Rho; Block and Bridle; YMCA; SuKy

FRANCIS FAULCONER, A.& S. . . . Lexington
Delta Tau Delta; Patterrson Literary Society; YMCA

JACK FEIERABEND, A.& S. . . . . Louisville
Delta Tau Delta; Phi Mu Alpha, president; Canterbury Club, treasurer; Men's Glee Club, secretary-treasurer; Choristers; Madrigal Singers; Guignol; Radio Studios

SAMUEL FEIN, Engineering . . New York, N. Y.
Hillel Foundation; International Zionist Federation; Veterans Club; Mechanical Engineers

ANTHONY J. FERRANTE, A.& S. . Portland, Maine

DOCTOR TAYLOR FERRELL, Education . Richmond
Sigma Alpha Epsilon; K-Club; Football; Future Teachers

5

FRED W. FEST, JR., Engineering . Weston, W. Va.
Triangle

JAMES W. FETTERMAN, A.& S. . . . Danville
Stray Greeks; Delta Kappa Epsilon

MARY LOU FIELDS, A.& S. . Amherstdale, W. Va.

JANE FINLEY, A.& S. . . . . Madisonville
Delta Zeta; YWCA; League of Women Voters

JO ANNE FINNIE, A.& S. . . . Hastings, Mich
Alpha Gamma Delta, vice president; Panhellenic Council; French Club; League of Women Voters

SILAS B. FISHER, A.& S. . . . . Valley Station
Alpha Tau Omega

6

WILLIAM WALTER FISHER, A.& S. . . Louisville
Pi Kappa Alpha; Phalanx; Pryor Pre-Med Society; YMCA Cabinet; Band; Philosophy Club

THOMAS Y. FITZPATRICK, Engineering . Hazard

ALICE W. FIZER, Education . . . Flemingsburg
Kappa Delta Pi; Future Teachers

EMERSON K. FIZER, Education . . Flemingsburg
Kappa Delta Pi

LOIS ANN FLEGE, A.& S. . . . . Irvine
Alpha Gamma Delta, historian; Mortar Board; Theta Sigma Phi; Chi Delta Phi; Kentuckian, assistant managing editor; League of Women Voters

LAWRENCE J. FLEISCHER, Eng. . New York N.Y.
Zeta Beta Tau; Interfaith Council; Hillel Foundation

7

MURRAY S. FLEISCHER, A.& S. . New York, N.Y.
Orchestra; Hillel Foundation

CATHERINE GREY FLEMING, Commerce . Ashland
Kappa Delta; League of Women Voters; YWCA; Koffee Klub

EUGENE FLOOD, Commerce . . . Campbellsburg

HARRY W. FLOWER, Eng. . Huntington, W. Va.

KENNETH E. FLOWERS, Ag.& Home Ec. . Frogue
Wesley Foundation Cabinet; Phalanx; Block and Bridle; 4-H Club; Agronomy Club; Alpha Zeta; YMCA

HERBERT L. FOGEL, Engineering . . . Lexington
Zeta Beta Tau; Eta Kappa Nu

DON'T OVERSLEEP AND BE LATE TO CLASS



'49

RUSH, RUSH, RUSH, RUSH, RUSH



'49

FINALLY THEY GOT INTO THE SWING OF THINGS

1

RUSSELL J. FORD, A.& S. . . . . Silver Grove
Alpha Tau Omega; Alpha Phi Omega; Sigma Gamma Epsilon; Harlan County Club

FRANK G. FOREMAN, Engineering . . . Hazard
Civil Engineers

BYRON LOUIS FORGY, Pharmacy . . . Auburn
Kappa Psi; American Pharmaceutical Association; Mortar and Pestle

KENNETH M. FORTUNE, A.& S. . . . Lexington
Pi Kappa Alpha; Kentuckian

EILEEN FOSTER, A.& S. . . . . Covington

ANGELINE FRANCIS, Ed. . Niagara Falls,, N. Y.
Future Teachers

2

CATHERINE FRANCIS, Commerce . . . Martin
Hamilton House

PAULINE FREELS, Ag.& Home Ec. . . Henderson
Phi Upsilon Omicron; 4-H Club; Home Economics Club

JOHN FROUNFELKER, Engineering . Ironton,, Ohio
Veterans Club; Mechanical Engineers

ROBERT C. FRYE, Engineering . . . Cynthiana

GEORGE W. FUGATE, Education . . . . Jenkins
Phi Sigma Kappa

ROBERT M. FULLER, Engineering . . . Lexington
Pitkin Club; Scabbard and Blade; Norwood Society of Mining & Metallurgical Engineers; Alma Magna Mater; Band

3

RAY N. FULTON, A.& S. . . . . Sharon, Pa.
Kernel; Press Club

MARGARET FURNEAUX, A.& S. . . . Frankfort
Bacterioligy Society; YWCA; Alpha Lambda Delta; K-Dets; Koffee Klub

SUZANNE FUTCH, Ag.& Home Ec. . . . . St. Petersburg, Fla.
Alpha Delta Pi; YWCA; Home Economics Club; SUB committees

CLAUDE M. GALLOWAY, Commerce . Lexington

DOROTHY JEAN GARDNER, Ag.& Home Ec. . . . . Hodgenville
Alpha Gamma Delta; League of Women Voters; Home Economics Club; YWCA; 4-H Club; SuKy

JANE GARRETT, A.& S. . . . . Lexington
Chi Omega, secretary; Phi Beta Kappa; League of Women Voters; Phi Sigma Iota, secretary; Cwens, president; Alpha Lambda Delta

4

LANDON GARRETT, JR., Ag.& Home Ec. . Waddy
Alpha Gamma Rho; YMCA Cabinet; Lances; Phalanx

ROBERT S. GARRETT, Eng. . Maxwelton, W. Va.
Mechanical Engineers

MAXINE GARRIGAN, Ag.& Home Ec. . Hickman
Home Economics Club; 4-H Club; Jewell Hall Chorus

ROBERT ROSS GARRISON, Commerce . . Murray

VERNON W. GARRISON, Commerce . . Lexington

ROBERT E. GARST, Commerce . . . Lexington

5

JAMES B. GARWOOD, Commerce . . . Louisville
Men's Glee Club

ROBERT R. GASH, A.& S. . . . . Harrodsburg
Alpha Sigma Phi

MARTHA GATEWOOD, Ag.& Home Ec. . Georgetown
Delta Zeta; Home Economics Club; Dutch Lunch Club

WILLIAM C. GAYLE, Ag.& Home Ec. . Lexington
Alpha Gamma Rho

MARY POWELL GEIGER, A.& S. . . . Vanceburg
Chi Omega; YWCA Cabinet; Canterbury Club; Koffee Klub; League of Women Voters; Theta Sigma Phi

RALPH S. GENITO, Education . . Duquense, Pa.
K-Club; Spiked Shoe Society; Football; Track Team

6

EDWARD GEORGE, Engineering . . . Paducah

MIRIAM GERBER, Commerce . . . . Lexington
Women's Glee Club; Radio Studios orchestra; Dutch Lunch Club; YWCA

NORMA GILES, Education . . . . . Corbin

BENNY L. GILL, Commerce . . . Nicholasville
Alpha Tau Omega

JAMES W. GILLESPIE, Commerce . . . Lexington
Delta Chi, vice president, secretary

JOHN R. GILLESPIE, Law . . . . . Franklin
Sigma Alpha Epsilon; Kentucky Law Journal, editor; Kernel; SGA; Lances; Omicron Delta Kappa

7

STANLEY O. GILLESPIE, Ag.& Home Ec. . Tollesboro

WILLARD T. GILLESPIE, A.& S. . . . Owensboro
Phi Eta Sigma

MICHAEL R. GILROY, Engineering . Scranton, Pa.

R. H. GILTNER, Ag.& Home Ec. . . . Eminence
Phi Delta Theta; Canterbury Club; Block and Bridle; Agricultural Council

AMBROSE GIVENS, Ag.& Home Ec. . Lawrenceburg
Sigma Alpha Epsilon; Block and Bridle

EDWARD E. GLASER, Pharmacy . . Mt. Vernon
Kappa Psi; American Pharmaceutical Association; Mortar and Pestle

THE DAYS FLEW, THE MONTHS GREW SHORTER

1

PEGGY GLEASON, A.& S. . . . Coral Gables. Fla.
Alpha Delta Pi

CAROLYN GLENN, A.& S. . . . . Cadiz
Chi Omega; Chi Delta Phi; Theta Sigma Phi; YWCA; Committee of 240; SUB activities committee; Koffee Klub; League of Women Voters

ROBERT G. GLENN, Commerce . . Central City
Chamber of Commerce

JACK GOLDBERG, Commerce . Philadelphia, Pa.

JOYCE GOLDBERG, A.& S. . . . Brooklyn, N.Y.
Hillel Foundation; Bacteriology Society

MARY ANNE GOOD, A.& S. . . . . Lexington
Phi Beta; Mortar Board; Women's Glee Club; Orchestra; Cwens; Alpha Lambda Delta; YWCA

2

JOHN D. GOODLETTE, Engineering . . . Hazard
Alpha Tau Omega; Pi Tau Sigma, president; Mechanical Engineers

MARY ANNE GOODSON, A.& S. . . Shelbyville
Chi Omega; YWCA; League of Women Voters; Committee of 240; Alma Magna Mater; Young Democrats

GEORGE B. GOODYKOONTZ, Commerce . Lexington
Student Government Association; Pershing Rifles; Guignol

JOHN E. GORHAM, A.& S. . . . . Lexington

MARGARET LILLIAN GORIN, A.& S. . Greensburg
YWCA; Social Work Club

GARLAND GRACE, Engineering . . Hopkinsville
Triangle; Pi Tau Sigma; Phi Eta Sigma; Mechanical Engineers, treasurer

3

GORDON GRAHAM, Pharmacy . . . Mt. Vernon
Kappa Psi; American Pharmaceutical Association

RUBYE GRAHAM, A.& S. . . . . Brandenburg
Zeta Tau Alpha, historian; Kernel, society editor; Kentuckian; League of Women Voters; SuKy; SUB dance committee; Mademoiselle College Board; Radio Studios; Theta Sigma Phi, secretary; Women's Glee Club; YWCA; Guignol; K-Book, assistant editor; Chi Sigma Epsilon

RAYMOND E. GRANT, Engineering . . Louisville
Electrical Engineers

CHARLES H. GRANTZ, Pharmacy . . Louisville
American Pharmaceutical Association

ROGER H. GRASON, Commerce . . . . Bellevue
Sigma Nu

VIRGIL M. GRAY, Commerce . . . . Lebanon

4

CALVIN G. GRAYSON, Engineering . . Lexington
Civil Engineers

DALTON GREENFIELD, Law . . . . Paducah
Alpha Tau Omega; Phi Alpha Delta

KATHERINE GREENWOOD, Ag.& Home Ec. . . . . Hopkinsville
Alpha Xi Delta; Student Government Association; Home Economics Club; YWCA; 4-H Club

DANIEL H. GREGORY, Commerce . . . Sturgis

WARREN J. GREGORY, Engineering . . Somerset
Veterans Club; Mechanical Engineers

EDITH GREIFINGER, A.& S. . Frankfurt, Germany
Tau Alpha Pi

5

RUTH GRIDER, Ag.& Home Ec. . . . . Liberty
Baptist Student Union; YWCA; Home Economics Club; Jewell Hall Chorus

ALVINA F. GRIFFIN, Education . . . . Danville
YWCA; Alma Magna Mater; Committee of 240; Newman Club

HENRY M. GRIFFIN, Law . . . . . Owensboro
Phi Alpha Delta

WILLIAM R. GRIFFIN, Commerce . . . London
Kappa Alpha

JACK S. GRIFFITHS, A.& S. . . . . Lexington

M. REBECCA GRIGSBY, A.& S. . . . Louisville
Canterbury Club; YWCA; SUB dance committee; K-Dets

6

B. M. GRIMM, Engineering . . . Hershey, Pa.
Stray Greeks; Delta Upsilon Kappa

JANE GUESS, Commerce . . . . . Marion
Zeta Tau Alpha, treasurer, secretary; House Presidents Council; League of Women Voters; YWCA; Kentuckian

BETTY DUNN GUINAUGH, A.& S. . . Danville
Kappa Alpha Theta; YWCA

CHARLES GULLETT, A.& S. . . . West Liberty

CHARLES H. GULLEY, Ag.& Home Ec. . Lancaster
Alpha Gamma Rho, president; Interfraternity Council, treasurer

WILLIAM J. GUTERMUTH, Engineering . Louisville
Delta Tau Delta; Civil Engineers; Tau Beta Pi

7

FELIX W. GUTHRIE, Engineering . . Hopkinsville

ELIZABETH DEAN GUY, A.& S. . . . Scottsville
Delta Zeta; YWCA; Wesley Foundation; Young Democrats

DOSSIE B. HAAS, Engineering . . . . Louisville
Phi Eta Sigma

VIRGINIA HAAG, A.& S. . . . . Jeffersontown

ROBERT HABERNEHL, A.& S. . . . . Augusta

THEODORE R. HACKER, Ag.& Home Ec. . Stinnett

SOON IT WAS TIME FOR DREADED EXAMS



'49

THAT WAS THE END OF THE FIRST MILESTONE

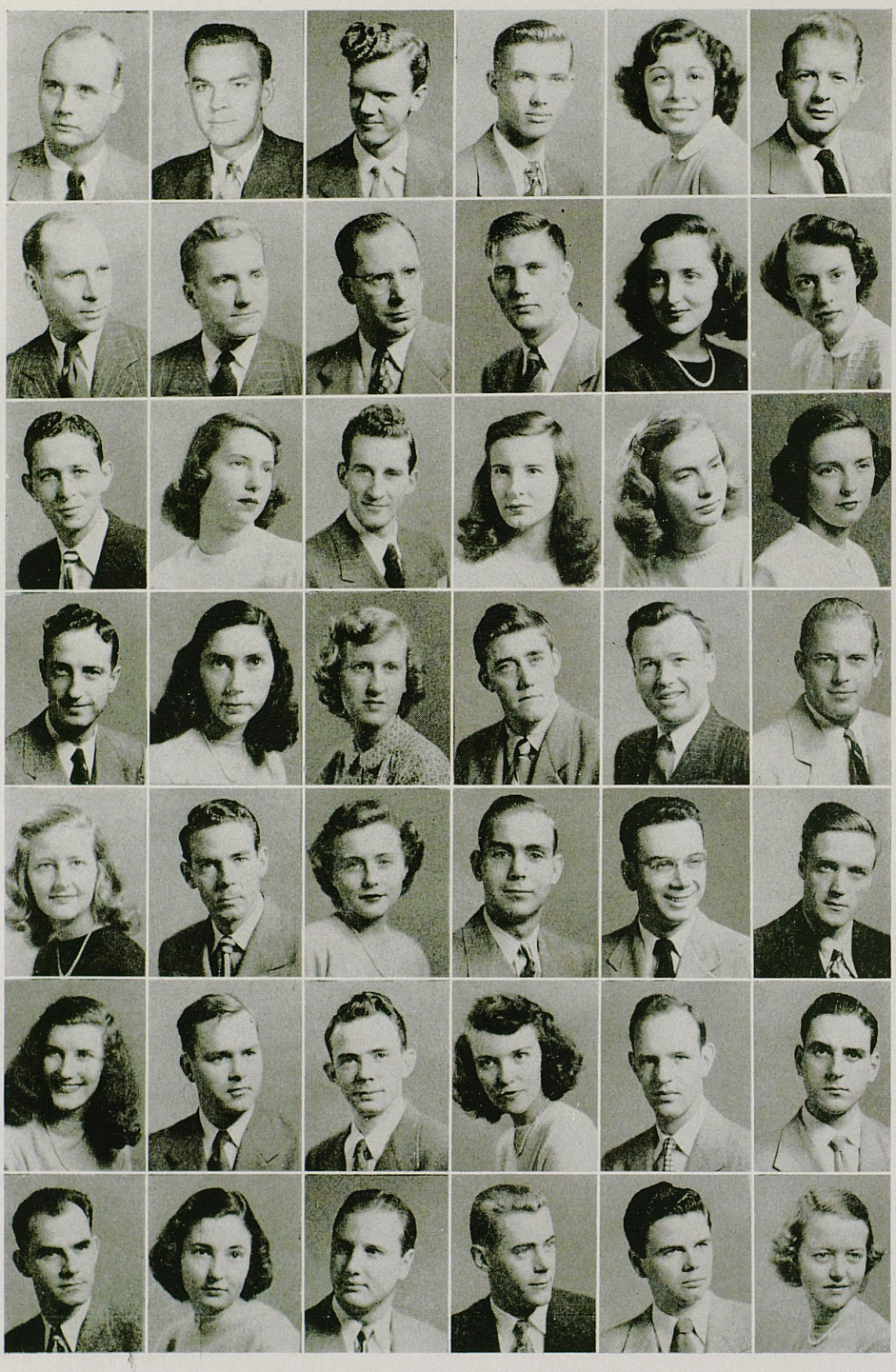

'49

SOME WERE GLAD, OTHERS MIGHTY SAD

1

JOHN C. HAGAN, A.& S. . . . . Lebanon

VERNON B. HAGER, Pharmacy . . Nicholasville
Phi Delta Chi; American Pharmaceutical Association

ROBERT LEE HAGERMAN, A.& S. . . . Hartford

WILLIAM BRYANT HAHN, Commerce . Lexington

MARIE HAICK, Education . . . . . Louisville
German Club, vice president; Alpha Lambda Delta, president; Boyd Hall, secretary; League of Women Voters; Cwens; Future Teachers; Kappa Delta Pi, vice president; Philosophy Club; outstanding junior in Education.

WALTON E. HALE, Engineering . . . . Stone
Kappa Alpha

2

TED HALEY, Engineering . . . Lafollette, Tenn.
Sigma Nu; Men's Glee Club; Orchestra; Engineering Student Council

DON M. HALL, Commerce . . . Ironton, Ohio
Phi Sigma Kappa; Chamber of Commerce; Accounting Club

HERBERT E. HALL . . . . . Andover, Maine
Bacteriology Society

JOSEPH HALL, Engineering . . . . Henderson
Sigma Alpha Epsilon; Mechanical Engineers; Alpha Phi Omega

MARJORIE HALL, A.& S. . . . . Lexington
Alpha Gamma Delta; Phi Beta; Tau Sigma; YWCA; Social Work Club

VIRGINIA ANN HALL, Education, . . . Harlan
Kappa Alpha Theta, house president; YWCA; Future Teachers; WAA; League of Women Voters; Tau Sigma; House Presidents Council; Baptist Student Union

3

ELWOOD HALLEY, Engineering . . . Lexington
Civil Engineers

MARY LEE HALMHUBER, A.& S. . . . Frankfort
Kappa Alpha Theta; Art Club; YWCA; Student Union Board; Women's Glee Club; French Club; Westminster Fellowship; Kentuckian

CHARLES R. HAM, Engineering . Portsmouth, Va.
Kentucky Engineer; Wesley Foundation Cabinet; Veterans Club; Mechanical Engineers, secretary, treasurer; Civil Engineers; Engineering Student Council

RUBY HAMBLEN, A.& S. . . . . LaGrange
YWCA

BONNIE HAMILTON, Education . . . Maysville
Alpha Lambda Delta; Cwens; White Math Club; Jewell Hall Chorus; Jewell Hall Council

JEAN DUNCAN HAMILTON, A.& S. . Versailles
Kappa Kappa Gamma; Phi Sigma Iota; Dutch Lunch Club; YWCA

4

J. KERN HAMILTON, Commerce . . . Danville
Golf Team

MARJORIE HAMLIN, Education . . Greasy Creek
Future Teachers; Jewell Hall Chorus

EVELYN HAMMOND, Ag.& Home Ec. . Smithfield
Phi Upsilon Omicron; YWCA; 4-H Club; Home Ec Club

ABE L. HAMMONS, Ag.& Home Ec. . . Richmond
Lambda Chi Alpha; Block and Bridle

DARRELL HANCOCK, Law . . . . Providence
Phi Sigma Kappa, vice president; Omicron Delta Kappa; Lamp and Cross; Phi Delta Phi; Who's Who; Veterans Club, president, vice president; Student Bar Association; University Social Committee; Post Warrior, managing editor; Young Democrats; Student Government Association; Phi Beta Kappa freshman scholastic award

J. P. HANCOCK, Law . . . . . Harrodsburg
Phi Delta Theta, president; Phi Delta Phi; Interfraternity Council; Pryor Pre-Med Society

5

SUZANNE HANNAHS, A.& S. . St Petersburg, Fla
Alpha Delta Pi, rush chairman; Panhellenic Council, secretary; YWCA; SUB house committee; Sociology Club; League of Women Voters

JAMES K. HANSEE, JR., Eng. . Portsmouth, Ohio

MARTHA HARMON, Commerce . . . Lebanon
Alpha Xi Delta; Panhellenic Council; YWCA; Chamber of Commerce

WILBUR K. HARMON, Ag.& Home Ec. . Lebanon
Block and Bridle

ROBERT HARNED, Ag.& Home Ec. . Lebanon Junction
Alpha Gamma Rho

EDWARD L. HARPER, Engineering . . . Danville
Kentucky Engineer; Band

6

BETTY JO HARRIS, Commerce . . . Wurtland
Women's Glee Club; German Club; YWCA; Chamber of Commerce; Jewell Hall Chorus; Commerce Employment Association

TOM D. HARRIS, Law . . . . . Morganfield
Pi Kappa Alpha; Phi Delta Phi; Lances; Student Bar Association

THOMAS W. HARRIS, Commerce . . Frankfort
Phi Delta Theta

EVELYN HARRISON, A.& S. . . Westfield, N. J.
Alpha Xi Delta; Bacteriology Society

WILLIAM R. HARROD, Commerce . . Frankfort
Sigma Phi Epsilon, secretary; Chamber of Commerce

JACK E. HARTFIELD, Engineering . . . Pineville
Kappa Sigma

7

ROBERT A. HARTLAGE, Commerce . . Louisville
Phi Eta Sigma; Accounting Club

ELISE HARTMAN, Ag.& Home Ec. . Highland Park, Ill.
Zeta Tau Alpha, president; Guignol; YWCA; SUB dance committee; Canterbury Club; Panhellenic Council; Women's Administrative Council

CHARLES E. HATCHER, A.& S. . . . . Marion
Sigma Phi Epsilon

DAVID E. HATCHETT, Ag.& Home Ec. . Glasgow
Alpha Gamma Rho; Block and Bridle; SuKy; Lances; Student Union Board; Agriculture Council, vice president

GEORGE W. HATFIELD, JR., Law . Whitley City
Phi Delta Phi

WILMA LEE HAVERLY, A.& S. . . . . Corbin
Women's Glee Club; YWCA

SOME WANTED TO MAKE THE FRESHMAN HONORARY O

1

JAMES E. HAWKINS, Commerce . Lorado, W. Va.

MEDDIS R. HAY, Ag.& Home Ec. . . Georgetown

JACOB B. HAYDEN, JR., Ag.& Home Ec. . Cecilia
Block and Bridle

BEN SIMMS HAYDON, A.& S. . . . Springfield
Tau Kappa Epsilon; Men's Glee Club

PAUL E. HAYES, Law . . . . . Hi Hat
Phi Alpha Delta

WALTON E. HAYES, Commerce . . . Morehead
Veterans Club

2

LEONARD S. HAYNES, Engineering . . Lexington
Pi Tau Sigma; Tau Beta Pi; Mechanical Engineers

HUBERT HAZELIP, A.& S. . . . . Louisville
Phi Delta Theta

SHIRLEY JO HEATH, Ag.& Home Ec. . Lexington
Zeta Tau Alpha; Home Economics Club; YWCA; SUB dance committee

FRANKLIN W. HECKER, Education . . Bellevue
Lambda Chi Alpha; Future Teachers

KENNETH R. HEDGES, Commerce . Foster
Men's Glee Club

ELOISE HELTON, A.& S. . . . . Pineville
Alpha Gamma Delta, secretary; Baptist Student Union; Freshman Club; SUB dance committee; Bacteriology Society; League of Women Voters; Kentuckian

3

JUANITA JEAN HEMLEPP, A.& S. . . Ashland
Alpha Delta Pi, secretary; Kentuckian; Interfaith Council, treasurer; Wesley Foundation, treasurer; Cwens; YWCA; SUB public relations committee

HUGO O. HEMPEL, Commerce . . . Lexington
Scabbard and Blade; Pershing Rifles; Norwood Society of Mining and Metallurgical Engineers, president

LEE ROY HENSLEY, Commerce . . . Manchester
Veterans Club

VIVIAN HEREFORD, Education . St. Albans, W. Va.
WAA; Tau Sigma; Band

HENRY A. HETTEL, JR., Commerce . . Lexington
Veterans Club; Newman Club; Chamber of Commerce

JOHN E. HETTERMAN, Ag.& Home Ec. . Crittenden
Block and Bridle; Newman Club

4

PEGGY HEWLETT, A.& S. . . . . Ashland
Kappa Delta; YWCA; League of Women Voters

ROBERT W. HICKS, Ag.& Home Ec. . . Midway
Block and Bridle; Alpha Zeta; Judging Team

MORRIS HIDER, Commerce . . . Lexington

CLEMENT S. HILL, Commerce . . . . Lebanon

PATRICIA HINE, Education . . . . Richmond
Delta Zeta, president, treasurer, social chairman; Panhellenic Council; Future Teachers; House Presidents Council; YWCA; Koffee Klub

RAY THOMAS HINES, Pharmacy . . Louisville
Kappa Psi; American Pharmaceutical Association

5

LILLIAN HIXSON, Ag.& Home Ec. . . Georgetown
4-H Club; Home Economics Club

ROY HIXSON, Engineering . . . . Georgetown
Pi Kappa Alpha

NORA LEE HOCKENSMITH, Ag.& Home Ec. . Hazard
Baptist Student Union; Home Economics Club

FRED E. HOCHMAN, Commerce . Connersville, Ind

RALPH HOEFELMAN, Commerce . . . Louisville
Wesley Foundation Cabinet; Chamber of Commerce

KATHERINE ANN HOGAN, Education . Frankfort
Kappa Alpha Theta; YWCA; Future Teachers; League of Women Voters; Sweetheart of Sigma Chi, 1946-47

6

MATTHEW HOGAN, A.& S. . . . Trenton, N. J.

ROBERT V. HOGAN, Commerce . . . Lexington

RAY HOGG, Ag.& Home Ec. . . . . Mayking
Alpha Phi Omega; Block and Bridle; Alpha Zeta; Veterans Club; YMCA

WALTER A. HOGGE, JR., Commerce . . Lexington
Phi Sigma Kappa; Veterans Club; Chamber of Commerce

GENE HOGWOOD, A.& S. . . . . Paducah
Sigma Alpha Epsilon

HERMAN HOHNHORST, Engineering . Fort Mitchell

7

EMMETT C. HOLBROOK, Commerce . Crittenden
Phi Kappa Tau

JOHN D. HOLBROOK, Ag.& Home Ec. . . Sergent

ROBERT L. HOLBROOK, Pharmacy . . Morehead
Kappa Psi; American Pharmaceutical Association; Mortar and Pestle

JAMES T. HOLLAND, Pharmacy . . . Louisville
Phi Delta Chi; American Pharmaceutical Association; Junior Class president; Sophomore Class president; Freshman Class president

RALEIGH HOLLINGSWORTH, Commerce . Lexington

LERON M. HOLT, Engineering . Forks of Elkhorn
Triangle; Eta Kappa Nu; Electrical Engineers

OTHERS WANTED TO MAKE THE FIRST TRAIN HOME

'49

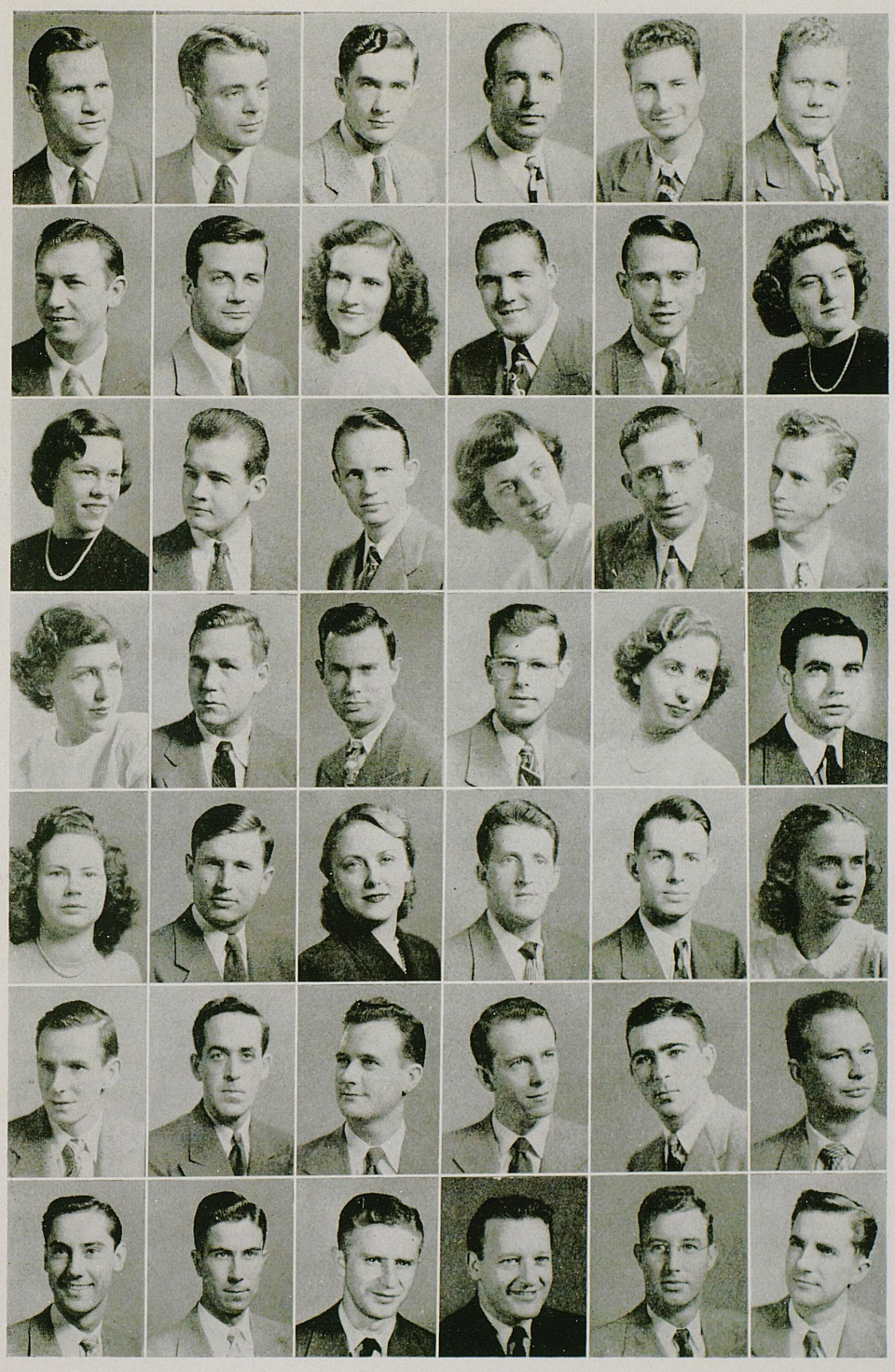

NOW THEY WERE SECOND-QUARTER FRESHMEN

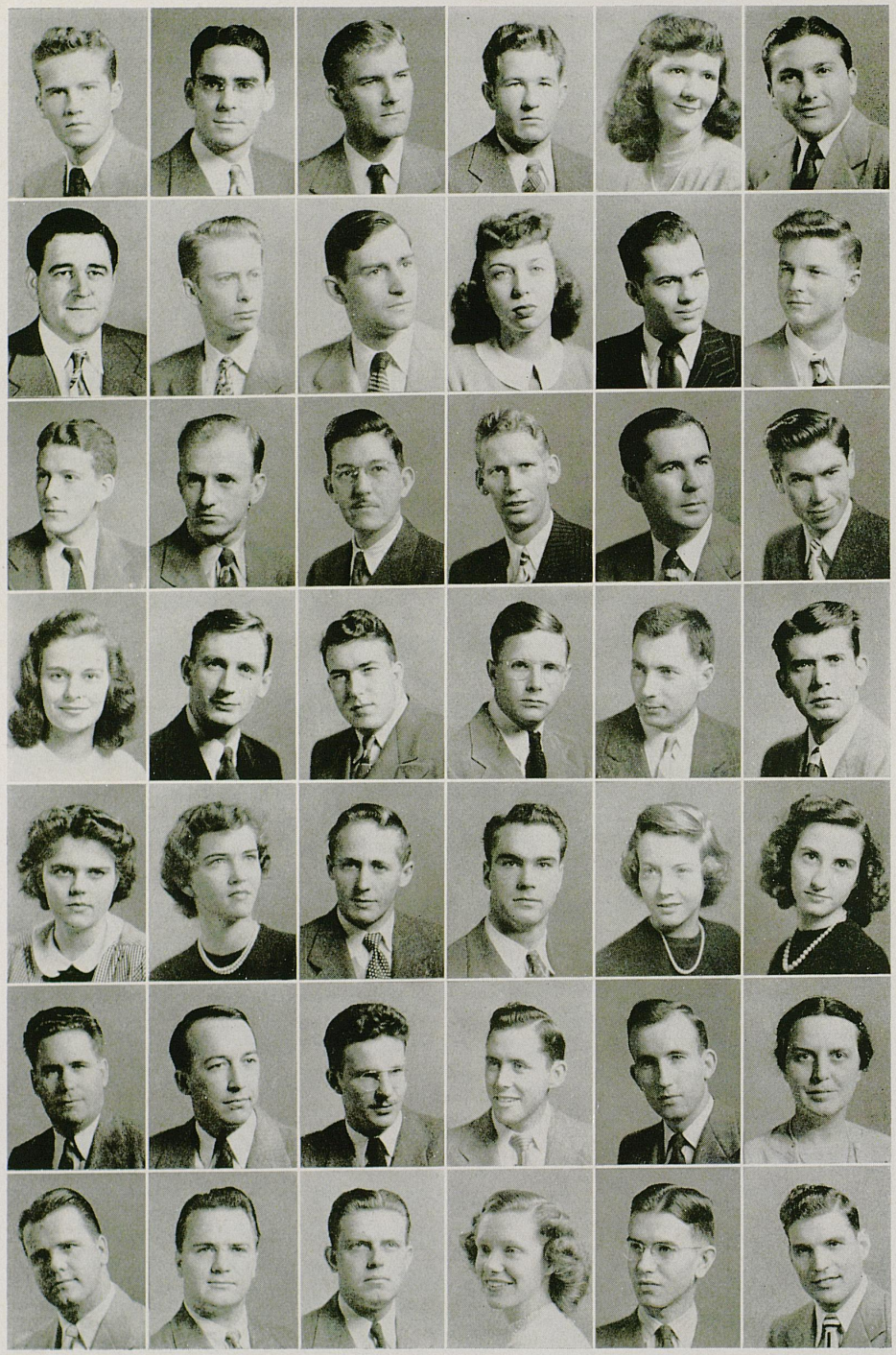

'49

MOVING UP FAST IN THE RACE TO SOPHOMORES

1

HAROLD W. HOLTZCLAW, A.& S. . . Morehead
Phi Sigma Kappa, vice president; YMCA Cabinet; Lances; Phalanx; Pershing Rifles; Omicron Delta Kappa

JOHN R. HOOK, Engineering . . . . Lexington

JACK L. HOPGOOD, Commerce . St. Morganfield

AUBREY HOPKINS, Ag.& Home Ec. . Dawson Springs
Troupers

EUPHA YVONNE HOPKINS, A.& S. . . Covington
YWCA; Cwens

VERNON A. HOPKINS, Engineering . . Paducah
Tau Beta Pi; Eta Kappa Nu; Pi Mu Epsilon

2

JETHA C. HOPPER, Pharmacy . . Russell Springs
Kappa Psi, vice president; American Pharmaceutical Association

JAMES E. HOPSON, A.& S. . . . Hopkinsville

WILLIAM B. HORNBACK, A.& S. . . Anchorage
Sigma Nu, president; Interfraternity Council

JULIA LEE HORNE, Commerce . . . . Ashland
Chamber of Commerce, secretary; German Club; Alma Magna Mater; YWCA

CAROL F. HOUCHEN, Commerce . . . Falmouth
Phi Sigma Kappa; Phi Eta Sigma; Chamber of Commerce

DOUGLAS HOWARD, Ag.& Home Ec. . . . Elna

3

MORRIS NEAL HOWARD, Commerce . . Pineville
Sigma Phi Epsilon; Veterans Club

DONALD A. HOYT, Engineering . . Mayfield, Pa.
Chemical Engineers

WILLIAM K. HUBBELL, A.& S. . . . Lexington
Phi Mu Alpha; Phi Beta Kappa; Lances; Philosophy Club, president; Sociology Club, president

OLIVER L. HUDSON, Ag.& Home Ec. . Lexington

WALTER TAYLOR HUDSON, A.& S. . Lexington

MELVIN EARL HUDDLESTON, Law . . Columbia
Student Bar Association

4

GRACE HUFFAKER, Education . . . Louisville

WILLIAM S. HUFFMAN, A.& S. . . . Lexington
Kappa Sigma; YMCA; Sociology Club; Social Work Club; Phalanx; SUB dance committee

RAYMOND W. HUGHES, Engineering . Ironton, Ohio
Mechanical Engineers

ELMER K. HUME, A.& S. . . . . Lexington

W. R. HUMPHREY, Engineering . . . . Shively

HAROLD T. HUNT, Commerce . . . Morehead
Sigma Alpha Epsilon

5

BILLIE J. HUNTER, Education . St. Albans, W. Va.
Future Teachers; YWCA, Wesley Foundation

MARY ANN HUNTER, A.& S. . . . Winchester
Chi Omega; Panhellenic Council; YWCA; League of Women Voters; Art Club; SUB house committee

JOHN A. IDLEMAN, A.& S. . . . . Paris, Ill.
Lambda Chi Alpha

E. C. ISHMAEL, Commerce . . . . . Danville

BETTY J. JACKSON, Education . . . Horse Cave
Alpha Delta Pi; WAA; YWCA; Committee of 240

DORIS JACKSON, Education . . . . . Corinth
Future Teachers; Baptist Student Union

6

EDWARD JACKSON, Law . . . . Beattyville
Phi Alpha Delta

ELI O. JACKSON, Ag.& Home Ec. . . Eminence
Phi Delta Theta

HARRY D. JACKSON, Engineering . Warren, Pa.

ALGIA JACOBS, Engineering . . . . Lexington
Alpha Sigma Phi; Electrical Engineers

GEORGE E. JAEGER, Education . . Independence
Future Teachers; Gamma Theta Upsilon

NANCY JEFFERSON, A.& S. . . . . Lexington

7

HUGH E. JENKINS, A.& S. . . . . Frankfort

WILBUR L. JENKINS, A.& S. . . . . Lexington

WILLIAM M. JENKINS, Engineering . Cynthiana
Tau Beta Pi; Eta Kappa Nu; Electrical Engineers; Radio Club

RUBY JESSE, A.& S. . . . . Midway
Kentuckian; K-Dets; Cwens; YWCA; Dutch Lunch Club; Art Club; SUB art and poster committee

ANDREW G. JOHNS, JR., Commerce . Lexington

CHARLES H. JOHNSON, Education . Campbellsburg
Alpha Tau Omega; Future Teachers; Baptist Student Union

AND THEN SUDDENLY THEY WERE THERE

1

CHARLES L. JOHNSON, A.& S. . . . . Vicco

JERRY D. JOHNSON, Education . . . . Ludlow
Phi Sigma Kappa, Kappa Delta Pi; Future Teachers; Veterans Club

LEONARD G. JOHNSON, Engineering . . Pineville
Pi Tau Sigma; Mechanical Engineers

RALPH H. JOHNSON, Engineering . Belmont, N. C.

WILLIAM S. JOHNSON, Pharmacy . . . Grayson
Kappa Psi; YMCA; American Pharmaceutical Association; Mortar and Pestle

JAMES E. JOHNSTON, Engineering . . Greenville

2

EDWARD H. JOHNSTONE, Law . . . Lexington
Alpha Gamma Rho; Phi Alpha Delta

ERNEST E. JONES, JR., Ag.& Home Ec . . Philpot
Veterans Club

GROVER N. JONES, A.& S. . . . . Lexington
Pryor Pre-Med Society; Veterans Club

J. CALHOUN JONES, Commerce . . . Salt Lick
Sigma Phi Epsilon, comptroller; YMCA; Wesley Foundation; White Math Club; Civil Engineers

JULIE ANN JONES, Ag.& Home Ec. . . Louisville
Delta Zeta, historian; Young Democrats, vice president

L. RAYMER JONES, JR., Ag.& Home Ec. . . Paris
Sigma Alpha Epsilon; Veterans Club; YMCA

3

MOSES L. JONES, JR., Engineering . . . Corbin

N. C. JONES, JR., Engineering . . . Covington
Triangle

WILLIAM P. JONES, Engineering . . . Corbin
Electrical Engineers

RUTH MAE JORDAN, A.& S. . Huntington, W. Va.
Alpha Xi Delta; YWCA Cabinet; Social Work Club

HENRY MILLER JOYNER, Pharmacy . Adairville
Kappa Psi; American Pharmaceutical Association

VIRGINIA JUETT, Education . . . Williamstown
Phi Beta; Radio Studios; Women's Glee Club

4

MILTON Z. KAFOGLIS, Commerce . . Lexington
Kappa Sigma; Canterbury Club

ROBERT H. KAISER, Commerce . . . Owensboro
Kappa Sigma; Interfraternity Council; Scabbard and Blade; SUB dance committee

MERLE ELLIS KAPLIN, Pharmacy . . . Louisville
Alpha Zeta Omega; American Pharmaceutical Association

LESTER I. KASTLEMAN, Commerce . . Louisville
Chamber of Commerce

DAVID H. KAUFMAN, Commerce . . Louisville

RALPH KAVANAUGH, Commerce . Dawson Springs

5

JAMES R. KAYSE, Engineering . . . Lexington
Kappa Sigma

GENE KEARNS, Commerce . . . . Cynthiana
YMCA; Veterans Club

BOYD R. KEENAN, A.& S. . Parkersburg, W. Va.
Band, president; Tennis Team

ANNE KEETON, A.& S. . . . . Lexington
Kappa Alpha Theta, vice president; SuKy; Cheerleader; Guignol; Canterbury Club; Koffee Klub; Alma Magna Mater; Phi Sigma Iota; YWCA

WILLIAM G. KENDALL, Engineering . Lexington

WARREN J. KENNEDY, JR., Commerce . Mentor
Pi Kappa Alpha; Band; Symphony Orchestra

6

EDWARD M. KENNEY, Commerce . . Frankfort
Sigma Phi Epsilon; American Chemical Society

CHARLIE D. KELLER, Commerce . . Fort Thomas

JOHN L. KELLER, Law . . . . . Lexington

JOHN P. KELLEY, Engineering . . . . Soldier
Electrical Engineers

WINIFRED L. KELLY, Commerce . . Central City
Alpha Tau Omega

HELEN KEMP, Education . . . . . Columbia
Kappa Delta Pi; Future Teachers

7

LEBUS KIDWELL, Ag.& Home Ec. . Flemingsburg
Alpha Gamma Rho

JACK H. KIMBALL; Ag.& Home Ec. . . Somerset

ROBERT D. KINCHELOE, Commerce . . Louisville
Sigma Nu

GERALD F. KINCAID, Engineering . Ironton, Ohio
Mechanical Engineers

HOBART KINDER, Ag.& Home Ec. . . Pikeville
Alpha Zeta; Veterans Club

ALICE GIVAN KING, A.& S. . . . Hopkinsville
Alpha Gamma Delta; YWCA; House Presidents Council; League of Women Voters

THEY WERE ESTABLISHED CAMPUS PEOPLE



'49

SOME HAD, OF COURSE, DROPPED BY THE WAYSIDE PR

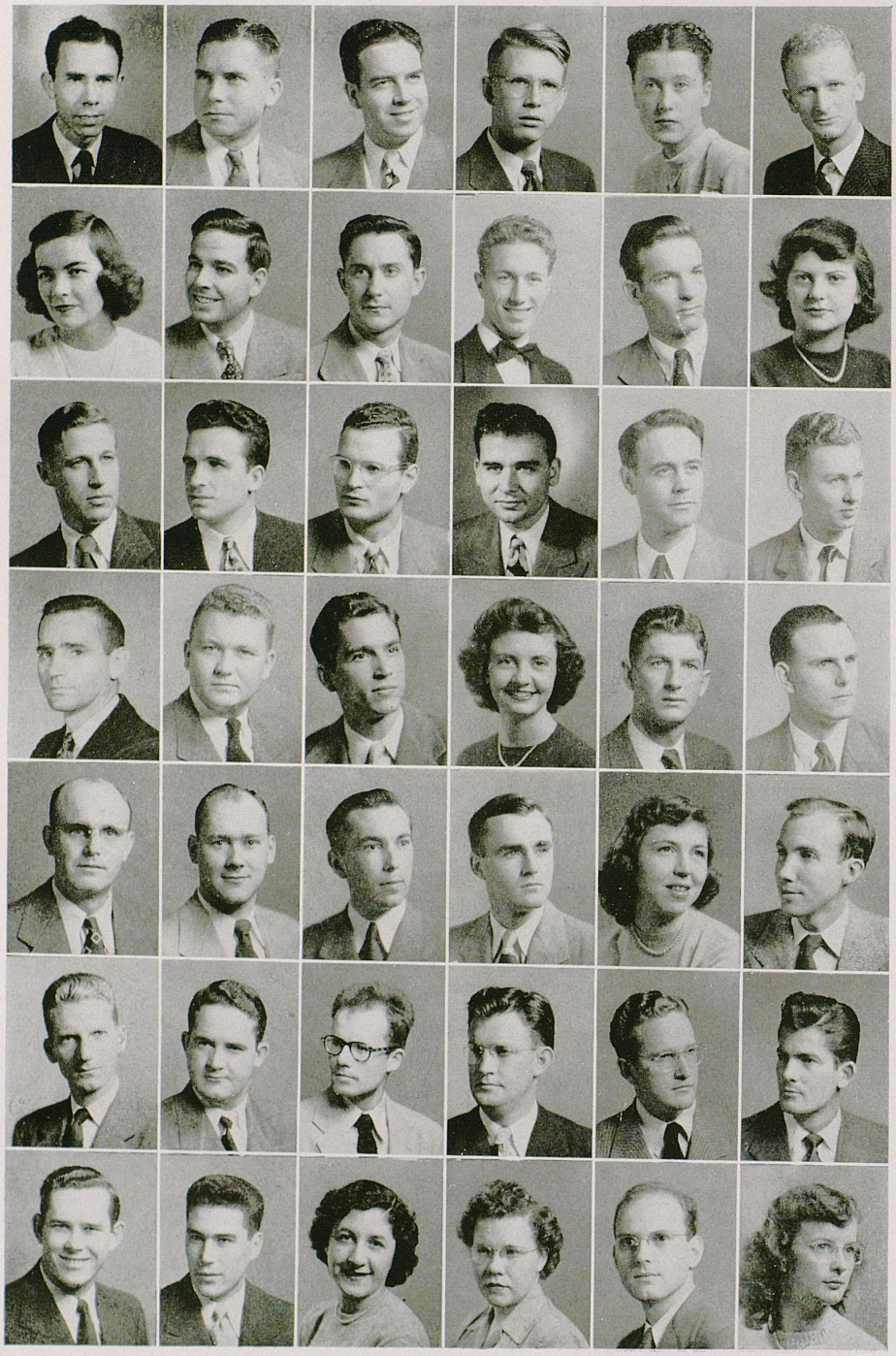

'49

PROVING THAT PROBATION IS A HORRIBLE THING

1

EUGENE C. KING, Pharmacy . . . . Hartford
Kappa Psi; American Pharmaceutical Association

JOSEPH C. KING, Commerce . . . Williamsburg

WILLIAM H. KING, Commerce . . . . Vicco

WILLIAM R. KING, A.& S. . . . . Ashland
Sigma Gamma Epsilon

NANCY C. KIRBY, A.& S. . . . . Krypton

GEORGE W. KIRCHNER, A.& S. . Camp Campbell
Track Team; K-Club; Spiked Shoe; Independents, president

2

FORGY KIRKPATRICK, Education . Hopkinsville
Kappa Kappa Gamma; YWCA; Interdorm Council

LOUIS KIRKPATRICK, Engineering . Hopkinsville
Norwood Society of Mining and Metallurgical Engineers, vice president, secretary

SHERWOOD KIRK, A.& S. . . . . Catlettsburg
Lambda Chi Alpha; Band

LAMAR R. KISSLING, Engineering . . Louisville
Sigma Nu; Mechanical Engineers

MORRISON G. KITCHEN, Engineering . Lexington
Electrical Engineers

RITA GREENWALD KLEIN, A.& S. . . Lexington
Tau Alpha Pi; Chi Delta Phi; Hillel Foundation; Cwens; WAA; Panhellenic Council, treasurer

3

KEITH KOENIG, Engineering . . . . Stanford
Mechanical Engineers

EUGENE KOZAK, Engineering . Philadelphia, Pa.
Pi Tau Sigma, secretary; Sigma Pi Sigma; Engineering Student Council; Mechanical Engineers

JOSEPH I. KRAMER, A.& S. . . . Brooklyn, N.Y.
Tau Epsilon Phi; Pryor Pre-Med Society; Interfraternity Council; Interfaith Council

ARTHUR D. KREITMAN, Pharmacy . . Louisville
Alpha Zeta Omega; Tau Epsilon Phi; American Pharmaceutical Association; YMCA; Interfraternity Council

JOHN L. KRING, Commerce . . . Frankfort

CHARLES W KUHN, Engineering . . Covington
Triangle; Civil Engineers

4

RICHARD LACEFIELD, Pharmacy . Bowling Green
Phi Delta Chi; American Pharmaceutical Association

JAMES W. LANCASTER, Ag.& Home Ec. . Frankfort

JAMES T. LANSDEN, Commerce . . . Earlington

ANN ELIZABETH LARUE, Education . Hodgenville
Chi Omega; League of Women Voters; YWCA

JOHN LASLEY, Commerce . Point Pleasant, W. Va.

CHARLES A. LASSITER, Ag.& Home Ec. . Murray
Dairy Club

5

JAMES M. LASSITER, Law . . . . . Murray
Phi Delta Phi, president; Kentucky Law Journal, managing editor

WILLIAM T. LATTA, Commerce . . Henderson
Sigma Alpha Epsilon

FRED LAU, Engineering . . . . . Louisville
Triangle

VINCENT LAWLER, A.& S. . . . . Lexington

CARY LOUISE LAWSON, A.& S. . Cincinnati, Ohio
Alpha Xi Delta; Kentuckian, associate editor; Cwens; YWCA; Art Club; SUB art and poster committee, secretary

SIMPSON F. LAWSON, A.& S. . . . Nicholasville
YMCA

6

EDWARD D. LEACH, Commerce . . . Lexington

ELMER T. LEE, Engineering . . . . Frankfort
Triangle

CHARLES LEGETTE, Commerce . . . Louisville
Delta Chi; Fencing Team

J. LEROY LEMASTER, Ag.& Home Ec. . Chandlersville

H. WILLIAM LENTZ, Commerce . Birmingham, Ala.
Kappa Sigma; Accounting Club; Band

VAN M. LESTER, A.& S. . . . . Somerset
Stray Greeks; Beta Theta Pi; Art Club

7

VESTAL R. LESTER, Engineering . . Science Hill

JACK LEVITT, A.& S. . . . . Philadelphia, Pa.
Pryor Pre-Med Society

ANITA LEVY, Education . . . . . Lexington
Tau Alpha Pi, president, pledge president; Hillel Foundation, treasurer; Panhellenic, treasurer; Women's Administrative Council; WAA; Future Teachers; IZFA; K-Dets; League of Women Voters; Guignol; Kernel

ALPHA B. LEWIS, A.& S. . . Walled Lake, Mich.

FARNUM LEWIS, Engineering . Jeffersonville, Ind.
Student Government Association; Independents, vice president

JOY CAROL LEWIS, Education . . . Georgetown
Sigma Kappa; Future Teachers; Pitkin Club; YWCA

BUT "ALWAYS ONWARD!" WAS THEIR MOTTO

1

OWEN H. LEWIS, Engineering . . . Lexington
Sigma Chi; Phalanx; Pi Tau Sigma; Pitkin Club; YMCA Cabinet; Mechanical Engineers; Veteran's Club; Tau Beta Pi

ROBERT H. LEWIS, A.& S. . . Walled Lake, Mich.

WILLIS F. LEWIS, Engineering . . . . Ashland
Pi Tau Sigma; Engineering Student Council; Mechanical Engineers, chairman

ELIZABETH VICTORIA LINK, A.& S. . Louisville
Zeta Tau Alpha; American Chemical Society; Newman Club

VIRGINIA ANN LINK, Home Ec. . . . Lexington
Alpha Xi Delta; Phi Upsilon Omicron; Kappa Delta Pi; Home Economics Club; YWCA

FRANK B. LINTON, Ag.& Home Ec. . . Princeton
Alpha Gamma Rho; Alpha Zeta; Block and Bridle; Dairy Club; Fencing Team; Livestock Judging Team

2

EARL M. LINVILLE, Ag.& Home Ec. . Mount Olivet
Kappa Alpha

CALVERT C. LITTLE, Law . . . . . London
Phi Delta Phi

ANN LITTLETON, Ag.& Home Ec. . . . Murray

RALPH E. LOBB, Ag.& Home Ec. . . . . Lobb
Alpha Zeta

HAROLD L. LOCKWOOD, Commerce . . Ashland
Phi Kappa Tau; Chamber of Commerce; Committee of 240

JOHN LONGABAUGH, Engineering . Waukegan, Ill.
Norwood Society of Mining and Metallurgical Engineers

3

EDWARD LOUGHRAIN, A.& S. . Waterbury, Conn.

HAROLD G. LOVE, Ag.& Home Ec. . Taylorsville
Alpha Gamma Rho; Block and Bridle

ALFRED J. LOWE, JR., Commerce . . . Cayce
Sigma Chi

RUSSELL LOWE, Ag.& Home Ec. . . Greensburg

SHEPARD C. LOWMAN, A.& S. . Houston, Texas
Sigma Chi; YMCA Cabinet; Phalanx

WILLIAM C. LOWRY, Ag.& Home Ec. . Princeton
Sigma Alpha Epsilon

4

JOSEPH E. LUCAS, Commerce . . . Carrollton

HOWARD L. LUSK, Engineering . . . . Hazard

JOSEPH S. LYLE, A.& S. . . . . Winchester
Pi Kappa Alpha

LEWIS C. LYLE, A.& S. . . . . Ashland
Stray Greeks; Phi Sigma Epsilon; Psi Chi

WILLIAM M. LYON, A.& S. . . . . Clinton
Alpha Tau Omega; Canterbury Club; YWCA; Civil Engineers

CLAIRE LOUISE MABRY, Ag.& Home Ec. . Hickman
Kappa Alpha Theta; Phi Upsilon Omicron; House Presidents Council; Alma Magna Mater; Home Economics Club; YWCA

5

ILUS RAY MACKEY, Ag.& Home Ec. . Lexington

GENE R. MADISON, Engineering . . . Scottsville

J. DENVIL MAGGARD, A.& S. . . . . Grahn
Men's Glee Club

MARION STUART MAHURIN, Law . . Henderson
Sigma Alpha Epsilon; Phi Delta Phi; Interfraternity Council

MAX E. MALLERNEE, Commerce . . . . Cadiz
Accounting Club

HENRY E. MALONEY, A.& S. . . . . Lexington
Pi Kappa Alpha; Newman Club

6

BARBARA MANDT, A.& S. . . . . Manton
Delta Delta Delta; YWCA; House Presidents Council

CHARLES D. MANN, A.& S. . . . Wellington

EDWARD BRYCE MANN, Commerce . Covington
Accounting Club; Chamber of Commerce

ANN STANLEY MARCUM, Commerce . Manchester
Zeta Tau Alpha

WILLIAM F. MARCUM, Engineering . . Lexington
Triangle; Electrical Engineers

HELENE MARCUS, A.& S. . . Orangeburg, S. C.
Tau Alpha Pi; Social Work Club, vice persident; Hillel Foundation, secretary; Panhellenic Council

7

WILLIAM N. MARKET, Engineering . . Louisville

JOANNE MARSH, Ag.& Home Ec. . Pass-A-Grill, Fla.
Alpha Delta Pi; Home Economics Club; YWCA

JOY MARSH, A.& S. . . . . Cynthiana
Delta Delta Delta; YWCA; League of Women Voters; Cwens

BENJAMIN P. MARSHALL, Engineering . Frankfort

LEO E. MARSHALL, Pharmacy . Charlestown, Ind.
Phi Delta Chi; American Pharmaceutical Association

DEWEY MARTIN, Commerce . Parkersburg, W. Va.

AND THEY CLIMBED FASTER AND FASTER

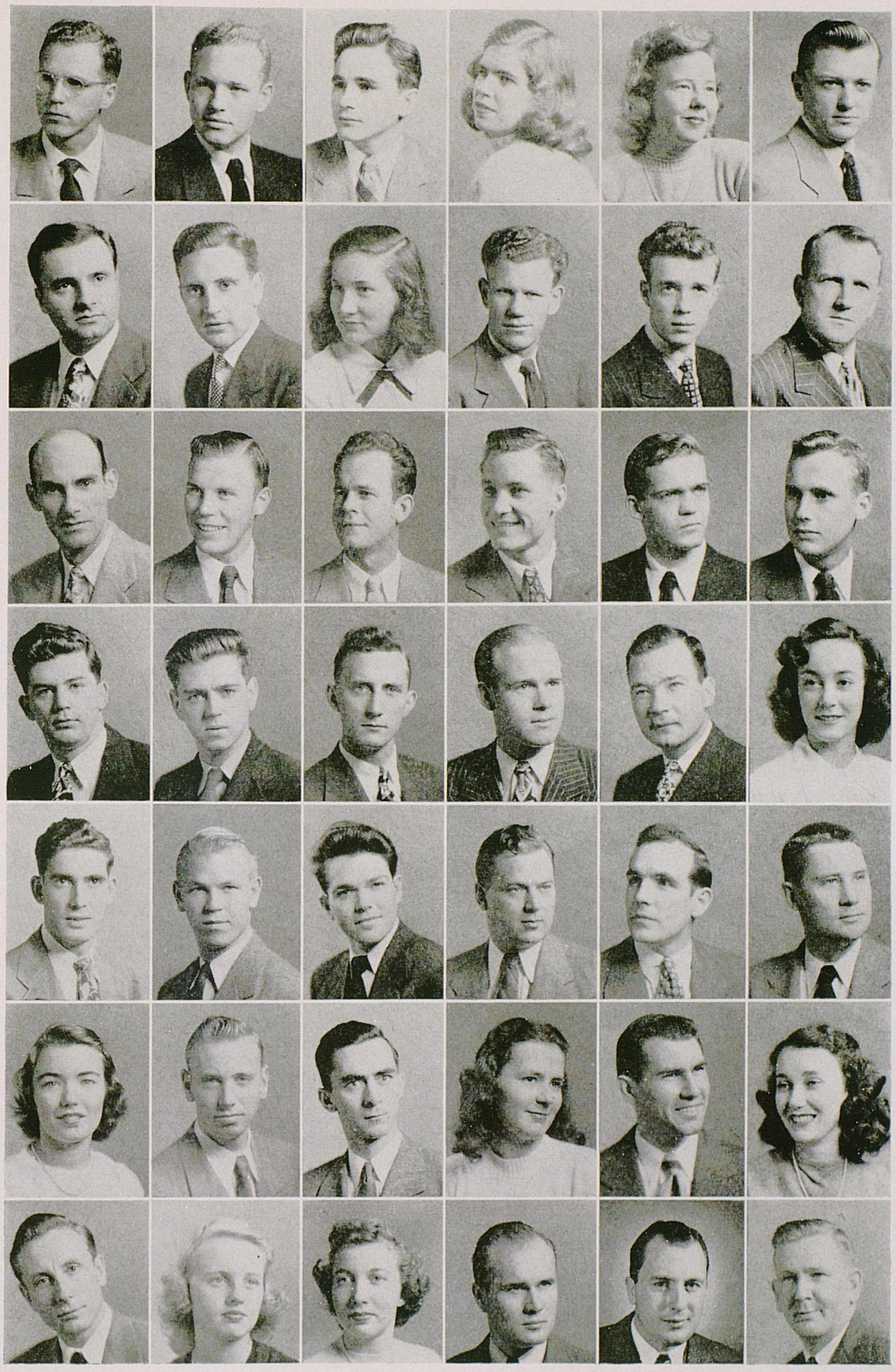

'49

HIGHER AND HIGHER UP THE LADDER



'49

UNTIL THEY WERE JUNIORS AND THEN SENIORS

1

GEORGE C. MARTIN, Commerce . . . Lexington
Phi Kappa Tau; Newman Club, president, treasurer; Constitutionalist Party, vice president; Interfaith Council; Interfraternity Council; Veterans Club; Chamber of Commerce; SUB tournament committee

GLENN E. MARTIN, Commerce . . . Dry Ridge
Pi Kappa Alpha; Scabbard and Blade; Veterans Club

GUY DENNIS MARTIN, JR., Pharmacy . Greenville
Kappa Psi; American Pharmaceutical Association; Mortar and Pestle; YMCA

NELL MARTIN, A.& S. . . . . Paducah
Kappa Delta; Social Work Club

THOMAS G. MARTIN, Engineering . . Lexington

WILLIAM C. MARTIN, Engineering . Central City
Triangle, editor; Kentucky Engineer, editor, feature editor, associate editor; Band; Civil Engineers, secretary, treasurer

2

CHARLES R. MASON, Ag.& Home Ec. . Ricetown

MARION MASON, Ag.& Home Ec. . . Ricetown
Alpha Gamma Rho; SuKy

RUSSELL E. MATSINGER, Engineering . Louisville
Pi Tau Sigma

JACK F. MATTINGLY, Law . . . Hardinsburg
Phi Alpha Delta

WILLIAM E. MATTINGLY, Engineering . Philpot
Triangle

PAUL B. MAUPIN, Commerce . . . Lexington

3

CHARLES EDWIN MAY, Engineering . . Louisville
Mechanical Engineers

HOWARD D. MAYHEW, Engineering . Lexington
Sigma Chi; Phalanx; Pitkin Club

CHARLES W. MEADE, JR., Engineering . Ashland

ROBERT E. MEADER, Commerce . . . Lexington
Alpha Phi Omega; YMCA; Pitkin Club

DOCK MEADOR, A.& S. . . . . Prestonsburg
Pryor Pre-Med Society; Bacteriology Society

AZEL MEADOWS, Pharmacy . Gauley Bridge, W. Va.
Phi Delta Chi; American Pharmaceutical Association

4

CHARLES K. MEE, Education . . . Georgetown
Future Teachers

ROBERT E. MEEK, Engineering . . . Lexington
Radio Club; Electrical Engineers

EDWIN J. MEHRUNG, Pharmacy . . . Louisville
Phi Delta Chi; American Pharmaceutical Association

JOHN C. MEIHAUS, Education . . . Louisville
Spiked Shoe Society; K-Club; Football; Track Team

BERNARD L. MEREDITH, Engineering . Lexington
Norwood Society of Mining and Metallurgical Engineers; Band

JAMES B. MESSER, A.& S. . . . . Garrett

5

EVERETT H. METCALF, JR., Law . . . Louisville
Phi Alpha Delta

JAMES E. METCALF, Engineering . . . Stanford
Radio Club; Electrical Engineers

H. ALLEN MIDDLETON, Ag.& Home Ec. . Barlow

ALVIN L. MILBY, Commerce . . . . . Harlan
Harlan County Club; Alpha Phi Omega

THOMAS D. MILES, Commerce . . . Lebanon
Newman Club

JOE D. MILLER, Commerce . . . . Cave City
Kappa Sigma, president; Keys; Interfraternity Council

6

THELMA MILLER, A.& S. . . . Tompkinsville

HAYDEN MILLS, Commerce . . Kingsport, Tenn.
Sigma Phi Epsilon; Football

WILLIAM T. MINKE, Commerce . . . Lexington

CHARLES B. MINOR, Engineering . Roanoke, Va.
Phi Sigma Kappa; Football

VIRGINIA MINSHALL, A.& S. . State College, Pa.
Kappa Delta; Veterans Club; Guignol; Kernel

WILLARD H. MINTON, Ag.& Home Ec. . Somerset
Alpha Zeta; Veterans Club

7

WILLIAM MINTON, Ag.& Home Ec. . Cain's Store

WILLIAM P. MITCHELL, Engineering . . Paducah

EARL MOLDOVAN, Engineering . . . Lexington
Civil Engineers

JAMES ELLIS MONACH, Com. . Columbus, Ohio
Lambda Chi Alpha, president; Interfraternity Council; Newman Club

LESTER S. MONEY, A.& S. . . . . Finchville
Kappa Alpha; Canterbury Club; Band; Pryor Pre-Med Society; YMCA

BEN G. MOORE, A.& S. . . . . Frankfort
Phi Delta Theta

NOW HERE THEY STAND AT THE TOP

1

E. HOWARD MORGAN, Commerce . . Louisville
Sigma Phi Epsilon, vice president, marshall; Phalanx, president; YMCA Cabinet; Pitkin Club, treasurer; Veterans Club; Interfraternity Council

PAUL M. MORGAN, Commerce . . . Lexington
Delta Chi

WALLY L. MORGAN, Commerce . Independence
Sigma Phi Epsilon

MARILYN MORRIS, A.& S. . . New Carlisle, Ohio
Zeta Tau Alpha, rush chairman, social chairman; Social Work Club, secretary; League of Women Voters; Psychology Club; YWCA; SUB committees

DONALD M. MORROW, Engineering . . Shively
Electrical Engineers; Tau Beta Pi

WILLIAM A. MORROW, Commerce . . Lexington

2

JAMES D. MORSE, Engineering . . . Earlington
Sigma Nu; Mechanical Engineers

GEORGE R. MOSELEY, Commerce . . Louisville
Sigma Nu

FRANCIS PARKER MUDD, Pharmacy . Louisville
American Pharmaceutical Association

PAUL MUDD, Ag.& Home Ec. . . . Springfield

HAROLD E. MULLENS, Pharmacy . St. Matthews
American Pharmaceutical Association; YMCA

CHARLES M. MULLINS, Commerce . . . Fulton

3

DEWEY A. MULLINS, Ag.& Home Ec. . Waynesburg

JOE TOM MULLINS, Commerce . . . Whitesburg

WILLIAM G. MULLINS, A.& S. . . . . Fulton

EDWIN BRUCE MUMFORD, Eng. . . . Louisville

ROBERT CHARLES MUNCY, Law . . . . Hyden
Phi Delta Phi

WILLIAM S. MUNDAY, Engineering . . Stanley

4

JAMES H. MUNTZ, Ag.& Home Ec. . . Frankfort
Alpha Zeta

ARNOLD A. MURPHY, Engineering . . . Stearns
Electrical Engineers

JAMES A. MURPHY, Engineering . . . Clinton
Triangle

JAMES H. MURPHY, A.& S. . . . Williamsburg

GEORGE T. MURRAY, Engineering . Waynesburg
Triangle; Tau Beta Pi; Norwood Society of Mining and Metallurgical Engineers

PAUL MURRAY, Engineering . . . . Covington

5

MARTHA MUTH, A.& S. . . . . Louisville
Zeta Tau Alpha; Bacteriology Society; YWCA

FREDERICK L. McAFEE, Pharmacy . . . Berea
Rho Chi; American Pharmaceutical Association

W. G. McALISTER, Engineering . . . . Fulton
Alpha Sigma Phi

MARGARET McCARVILLE, A.& S. . McCook, Neb.
Newman Club

MARY McCAULEY, A.& S. . . . . Versailles
Kappa Kappa Gamma, secretary; YWCA; League of Women Voters; SUB poster committee

BERYL T. McCLAIN, Ag.& Home Ec. . Lexington
Block and Bridle; Livestock Judging Team

6

CHARLES H. McCLAVE, Pharmacy . . Louisville
Phi Delta Chi; Mortar and Pestle; Interfraternity Council; American Pharmaceutical Association

JOHN W. McCORD, JR., Ag.& Home Ec. . Lexington
Sigma Alpha Epsilon; Block and Bridle; SUB dance committee

KARL F. McCREADY, Engineering . . Louisville
Radio Studios; Electrical Engineers, secretary-treasurer

BRUCE McCULLOUGH, Engineering . . Lexington
Lambda Chi Alpha; Tau Beta Pi; Pi Tau Sigma; Mechanical Engineers

CHARLES McDANIEL, Ag.& Home Ec. . . Victory

JAMES F. McDANIEL, Pharmacy . . Manchester
Kappa Psi; Mortar and Pestle; American Pharmaceutical Association

7

KATHRYN McDANIEL, A.& S. . . . . Paris

CHARLES R. McGEHEE, A.& S. . Tuscon, Arizona
Lambda Chi Alpha

EUGENE F. McGLORE, Commerce . . Covington

REB J. McGOHON, A.& S. . . . . Nicholasville

FRANCES McGOWAN, A.& S. . . . Hopkinsville
YWCA; Bacteriology Society, president; SUB activities committee

CARL J. McHARGUE, Engineering . . . Corbin
Tau Beta Pi; Norwood Society of Mining and Metallurgical Engineers; Phi Eta Sigma

READY TO TAKE THE PLUNGE INTO SOCIETY

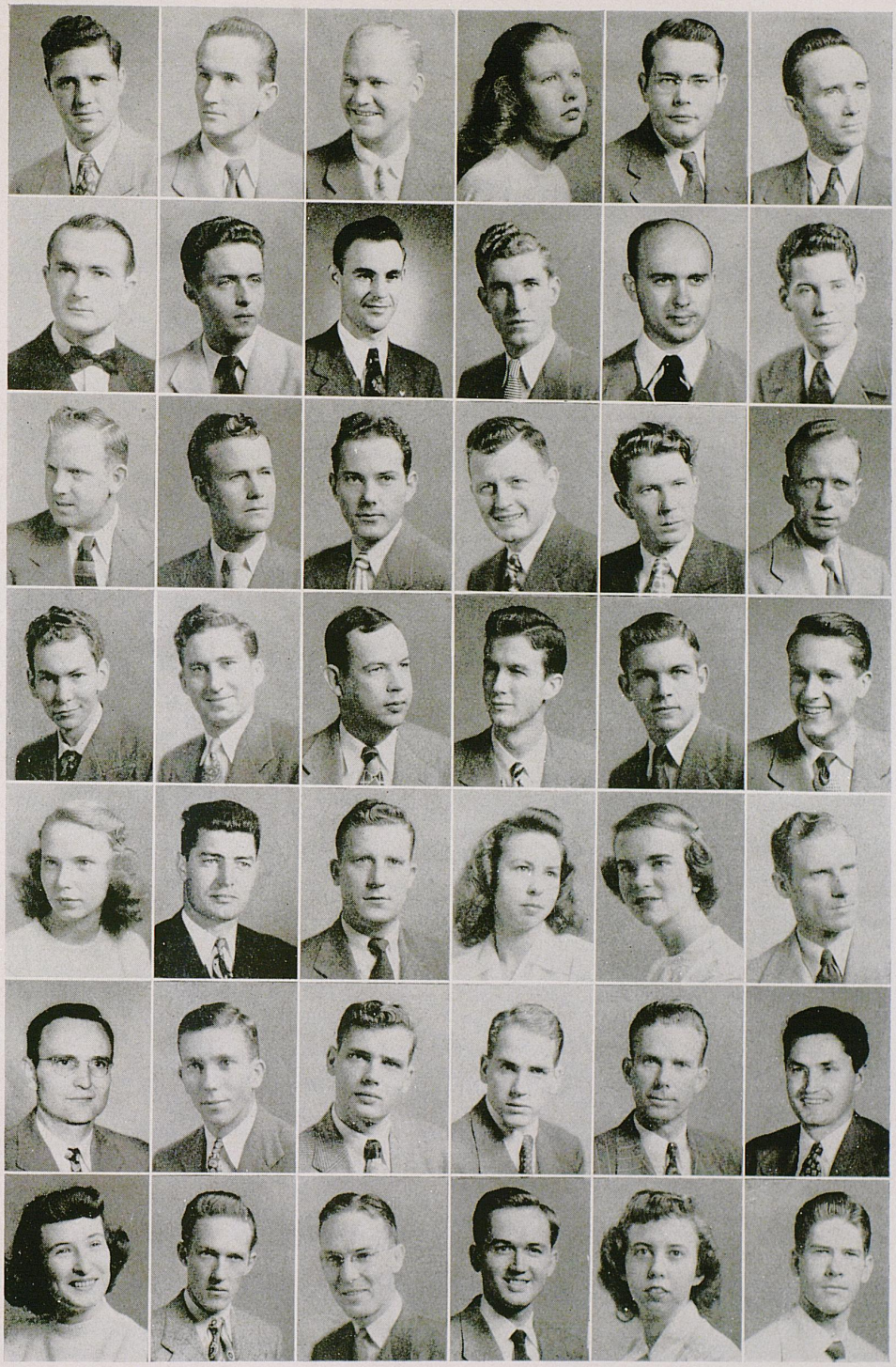

'49

THEY WILL GO OUT, REMEMBERING THINGS

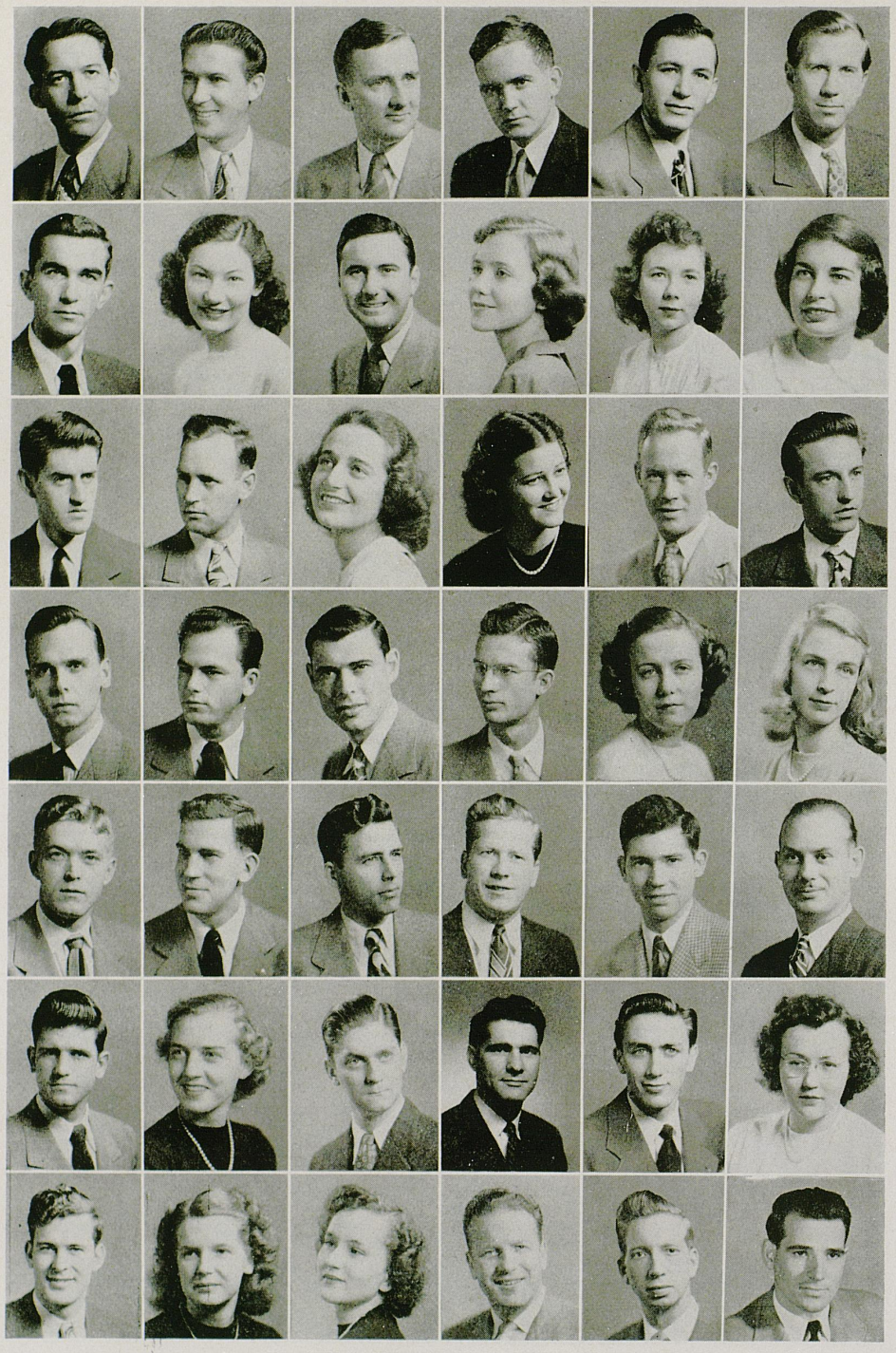

'49

THEY WILL REMEMBER THE CAMPUS COPS

1

WILLIAM A. McKENNEY, A.& S. . . . Falmouth
Phi Mu Alpha; Men's Glee Club; Band

GEORGE H. McKINLEY, Law . . . . Owensboro
Phi Delta Phi

JOHN L. McLAUGHLIN, Engineering . . Harlan
Pi Kappa Alpha; Interfraternity Council, president; Keys; Young Democrats; Civil Engineers

WILLIAM B. McMULLIN, Engineering . Lexington

GENE B. McMURRAY, Commerce . . Lexington
Sigma Phi Epsilon

J. B. McNAMARA, Law . . . . . Mt. Sterling
Phi Delta Phi, president; Student Bar Association

2

CHARLES M. McNEIL, Commerce . Kingsport, Tenn.
Sigma Chi; YMCA

MARY E. McROBERTS, A.& S. . . . Lexington
Delta Zeta, vice president, rush chairman; Pitkin Club; Dutch Lunch Club; Guignol; Koffee Klub

WILLIAM F. McSHANE, Engineering . . Glasgow
Triangle

MARY SUE McWHIRTER, A.& S. . . Hopkinsville
Chi Delta Phi, president; YWCA Cabinet; Mortar Board, editor, historian; SUB art and poster committee, chairman; Kentuckian, art editor; Interdorm Council; Who's Who; Vague, art editor; Art Club, vice president; Frances McVey scholarship

ANNE McWILLIAMS, Ag.& Home Ec. . Crestwood
Delta Zeta; Home Economics Club; YWCA

BETTY McWILLIAMS, A.& S. . . . . Versailles
Kappa Kappa Gamma, rush chairman; YWCA

3

ROBERT NEAL, Engineering . . . . Lexington
Delta Tau Delta

ROBERT D. NEILL, Education . . . Russellville
Kappa Delta Pi; Future Teachers; Veterans Club

RAMONA NEWMAN, Ed. . . Portsmouth, Ohio
Kappa Delta; WAA; Koffee Klub

CLARA NEWTON, Ag.& Home Ec. . Campbellsville
Hamilton House, president; House President's Council; YWCA; Wesley Foundation; Home Economics Club, treasurer; 4-H Club

JOHN H. NEWTON, Ag.& Home Ec . . Elizabethtown
Sigma Alpha Epsilon

CHARLES E. NICHOLS, Eng. . . Maplewood, Ohio
Mechanical Engineers

4

FREDERICK E. NICHOLS, Commerce . Madisonville
Sigma Nu, president; Omicron Delta Kappa, secretary; Student Government Association, treasurer; Interfraternity Council; Chamber of Commerce; K-Book, editor; Lances, secretary; Kernel; Student Bar Association

MARVIN NICHOLSON, JR., Commerce . Lexington
Men's Glee Club; Chamber of Commerce

ARCHIE C. NICKELL, Law . . . . . Ashland

DAVID H. NOBLE, Engineering . . . Lexington
Tau Beta Pi; Electrical Engineers

REBECCA NOBLE, A.& S. . . . Ashtabula, Ohio
Alpha Xi Delta; Wesley Foundation; YWCA; Outing Club

BARBARA BENNING NOLAND, Com. . Ravenna

5

HAROLD J. NOLAND, Commerce . . . Irvine
Triangle

CHARLES A. OBERST, A.& S. . . . Owensboro
Sigma Phi Epsilon, vice president; Newman Club, editor

JAMES V. O'BRYAN, Engineering . . Lexington
Newman Club

JOHN J. O'HARA, Law . . . . . Lexington
Student Bar Association; Phi Alpha Delta

JOHN W. O'KEEFE, A.& S. . . . . Louisville

E. B. O'NEAL, Engineering . . . . Worthville
Phi Eta Sigma; Tau Beta Pi; Pi Tau Sigma; Mechanical Engineers

6

MOSES C. OREM, Ag.& Home Ec. . Campbellsburg
Block and Bridle; Men's Glee Club

CHARLENE ORR, Education . . . . . Murray
WAA, president

JOHN B. OTT, JR., Commerce . . . Lexington

WILLIAM OVERHULTZ, Commerce . . Lexington
Delta Tau Delta

MITCHELL J. OWEN, A.& S. . . . . Glasgow
Delta Chi; Fencing Team; Men's Glee Club; Pryor Pre-Med Society; Veterans Club

BARBARA OWENS, A.& S. . Schenectady, N. Y.
Bacteriology Society; Alma Magna Mater; YWCA

7

FRANCIS SCOTT OWENS, A.& S. . . Pippapass

JANE DABNEY PACK, Ag.& Home Ec. . Smithland
Delta Zeta; Phi Upsilon Omicron; Home Economics Club; Dutch Lunch Club; YWCA; Committee of 240

ANNE PARDUE, A.& S. . . . . Frankfort
Alpha Gamma Delta; Kentuckian, associate editor; Women's Glee Club; Committee of 240; YWCA; Kernel; Theta Sigma Phi; WSSF, publicity chairman

BOB L. PARIS, Engineering . . . . . Louisville
Sigma Nu; Mechanical Engineers; YMCA

PAUL G. PARKER, A.& S. . . . . Beech Creek
Sigma Phi Epsilon; Sigma Gamma Epsilon

ROBERT LOWELL PARR, Pharmacy . . Louisville
American Pharmaceutical Association

THE MANY (?) HOURS SPENT IN THE LIBRARY

1

PATRICIA PARRENT, Education . . . Frankfort
Kappa Delta Pi; YWCA; Future Teachers; Batist Student Union

JAMES L. PARROTT, Engineering . . Springfield
Civil Engineers; Veterans Club; K-Club

JOHN EDWIN PASSMORE, Pharmacy . Norton, Va.
Kappa Psi; American Pharmaceutical Association; Senior Class president

BRADLEY G. PATRICK, Ag.& Home Ec. . Hartford

MILDRED PATRICK, Education . . . Hartford

THOMAS A. PATTERSON, Commerce . Louisville
Men's Glee Club; Chamber of Commerce; All-Campus Party

2

PHILLIP L. PEARCE, Engineering . . Anchorage
Pi Kappa Alpha; Scabbard and Blade; Veterans Club; Electrical Engineers

JAMES E. PEARSON, Engineering . . Richmond
Civil Engineers; Camera Club; Mechanical Engineers

JOHN C. PEARSON, Engineering . . . Lexington

BESS PEAVEY, A.& S. . . . . Lexington
Baptist Student Union; Dutch Lunch Club; Guignol; YWCA

WILLIAM W. PEAVYHOUSE, JR., . . Lexington
Phi Mu Alpha; Band; Men's Glee Club; Symphony Orchestra

ALLIE C. PEED, JR., Engineering . . . Lexington
Band; Radio Club; Electrical Engineers; Camera Club

3

ERNEST L. PENCE, Commerce . . . . Summit

D. L. PENDLETON, JR., Law . . . Winchester
Phi Alpha Delta

KIM PENROD, Commerce . . . . Central City
Phi Delta Theta

OTIS PERKINS, A.& S. . . . . Glomawr

THOMAS N. PERKINS, A.& S. . . Williamsburg
Guignol; WBKY

PATRICIA ANN PERRONE, A.& S. . . Lexington
Kappa Alpha Theta, rush chairman; Panhellenic Council; YWCA; K-Dets; SUB poster committee; Art Club; Dutch Lunch Club; Canterbury Club; Young Republicans; Koffee Klub

4

EARLY H. PERRY, JR., Ag.& Home Ec. . . Cobb
Agronomy Club; Veterans Club; YMCA

MAC PEWITT, A.& S. . . . . Fulton
Kappa Sigma; Pryor Pre-Med Society

BURL PHILLIPS, A.& S. . . . Williamson, W Va.
Phi Sigma Kappa

HUGHEL D. PHILLIPS, Ag.& Home Ec. . . Albany

THOMAS M. PHILLIPS, A.& S. . . . Lexington
Pitkin Club; German Club

CHANNING E. PIERCE, Commerce . . Lexington
Chamber of Commerce

5

HARRIETT NICELY PIERCE, Education . Lexington
Kappa Delta Pi; Future Teachers

MARY RITA PLOCH, Education . . . Henderson
Kappa Delta, editor; Newman Club; League of Women Voters

AUGUSTUS G. POE, Commerce . . . Louisville
Sigma Nu

CAROLYN POGUE, Education . . . Decatur, Ga.
Tau Sigma

RUSSELL D. POOLE, Engineering . . Hardinsburg

NANCY POTTS, A.& S. . . . . Lexington
Mortar Board, secretary; Phi Beta Kappa; SuKy, secretary, treasurer; Dutch Lunch Club, president; YWCA Cabinet; Wesley Foundation; Alpha Lambda Delta, secretary; Cwens, treasurer; Kentuckian

6

RICHARD B. POWELL, Commerce . . . Salt Lick

SAMUEL R. POWELL, Education . Cincinnati, Ohio
Sigma Nu

WILLIAM S. POWELL . . . . Cincinnati, Ohio
Sigma Nu; YMCA; SuKy; Men's Glee Club

RUTH ANN POWER, A.& S. . Willow Branch, Ind.

JAMES HERNDON PRATHER, Pharmacy . Owenton
American Pharmaceutical Association; Mortar and Pestle

THOMAS ALBERT PRATHER, Eng. . . Hickman
Phi Sigma Kappa, president, secretary; Keys; Lances; Pershing Rifles; Veterans Club; Kentucky Engineer, assistant editor; Mechanical Engineers; Westminister Fellowship; YMCA

7

PAUL R. PRATT, Commerce . . . . . Hi Hat
Delta Chi

RALPH W. PRESTON, Engineering . . . . Paris
Metallurgical Engineers

GAIL PRICE, Education . . . . . Russell
Kappa Delta; League of Women Voters; YWCA

HOBART V. PRICE, Ag.& Home Ec. . Williamstown

GEORGIA PRUDEN, Ag.& Home Ec. . . Owensboro
Baptist Student Union Council; Future Teachers; YWCA; Kappa Delta Pi

JOHN T. PRYOR, Law . . . . . Henderson
Delta Tau Delta

THE EXCITEMENT OF THE LATEST PINNING



'49

ALARM CLOCKS AT 7 O'CLOCK IN THE MORNING

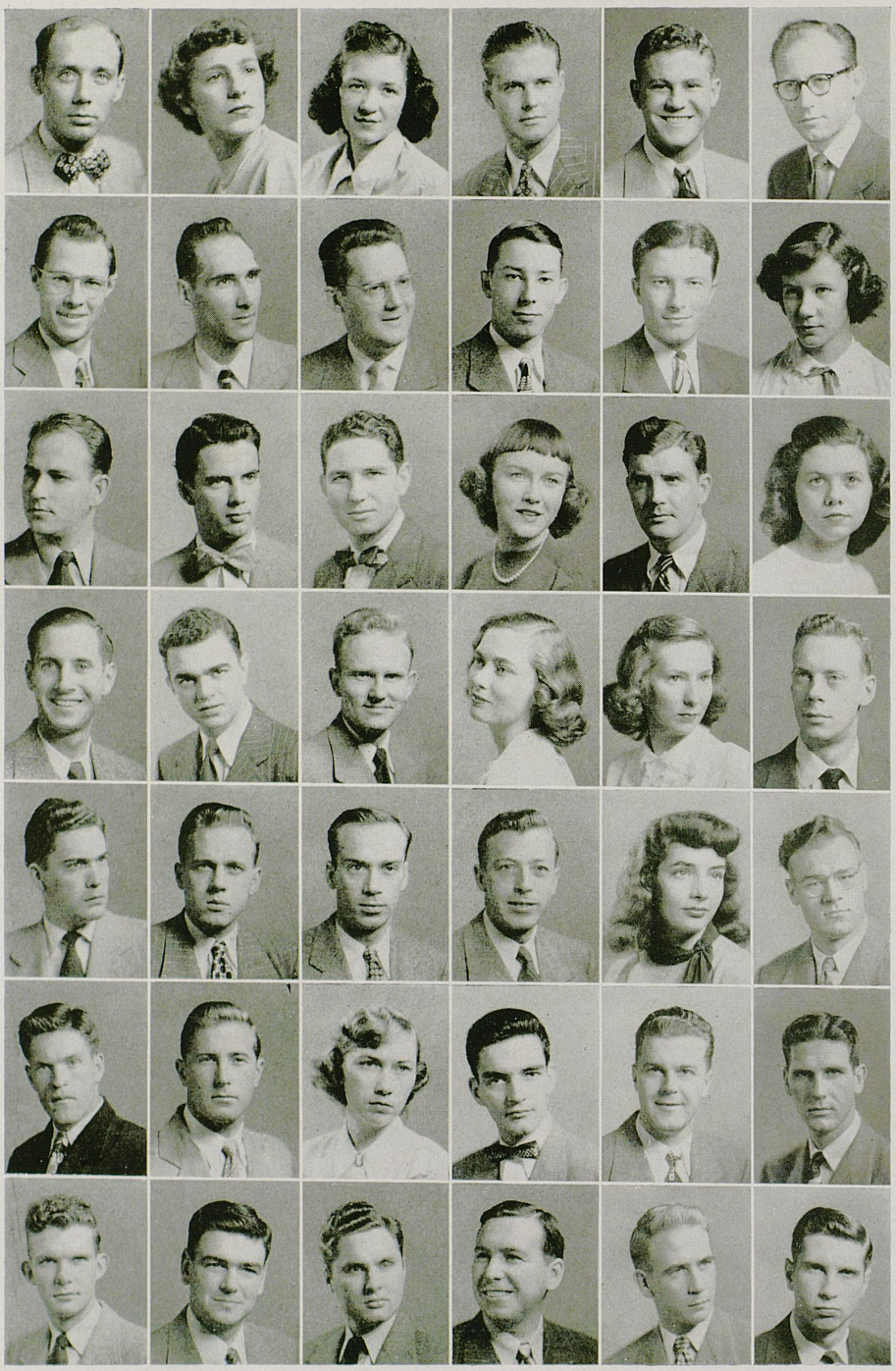

'49

SGA ELECTIONS AND CAMPUS POLITICIANS

1

VIRGIL F. PRYOR, Law . . . . . Georgetown
Pi Kappa Alpha, president; Interfraternity Council; Lamp and Cross; YMCA Cabinet; Canterbury Club; Phi Delta Phi; Student Government Association; Veterans Club; Student Bar Association

RAYMA DEAN PURDEN, A.& S. . . Whitley City
Phi Beta; Women's Glee Club

MARTHA PURDY, A.& S. . . . . Millersburg
Zeta Tau Alpha; Phi Beta; Choristers; Women's Glee Club; Committee of 240

CHARLES R. PURYEAR, Commerce . . Greenville
Phi Delta Theta

ROBERT E. PURYEAR, A.& S. . . . . Louisville
Phi Delta Theta

WILLIAM T. RAFFERTY, A.& S. . . . Lexington

2

KENNETH R. RALSTON, Engineering . . Buechel

GERON E. RATHELL II, Commerce . . Covington
Veterans Club; Young Democrats; Chamber of Commerce

CARL S. RATLIFF, Commerce . . . . Carlisle
Kappa Alpha ,treasurer; Keys; Chamber of Commerce; Veterans Club; Canterbury Club

GERALD W. RECKTENWALD, A.& S. . Lexington
Scabbard and Blade; American Chemical Society

KENNETH RECKTENWALD, Eng. . . Lexington
Triangle; Newman Club; Electrical Engineers; Veterans Club

CHARLOTTE BERKLEY REED, A.& S. . Mt. Sterling
Chi Delta Phi; Baptist Student Union Council; American Chemical Society; YWCA; Alpha Lambda Delta

3

HARTWELL D. REED, JR., Law . . . Frankfort
Delta Tau Delta; Phi Alpha Delta

TALMADGE J. REED, Commerce . . . Lexington
Delta Chi

BEN FRANKLIN REEVES, A.& S. . Bowling Green
Phi Eta Sigma; Phi Beta Kappa

EDWINA REDDING, Education . Texarkana, Tex.

NORRIS W. REIGLER, Law . . . . . Louisville
Phi Alpha Delta; Kentucky Law Journal; Lamp and Cross

MARIE A. RENYER, Ag.& Home Ec. . . Warsaw
Home Economics Club; YWCA; Newman Club

4

JOHN O. REYNIERSON, JR., Commerce . Lexington
Kappa Sigma; Phalanx, president; YMCA, state vice president

ELIZABETH REYNOLDS, Education . . Oakland
Kappa Alpha Theta, vice president; Future Teachers; YWCA; League of Women Voters; Tau Sigma; Baptist Student Union; Best-dressed woman award—1947, 1948

CLARENCE L. REYNOLDS, Engineering . Wilmore
Tau Beta Pi; Electrical Engineers

MARY KALLBRIER REYNOLDS, Ed. . . Louisville
Phi Beta, president; Mortar Board; Cwens; Alpha Lambda Delta; Women's Glee Club

B. FRANK REYNOLDS, A.& S. . . . . Carlisle
Phi Sigma Kappa

WILLIAM M. RHOADS, A.& S. . . . Lexington
Delta Tau Delta; SuKy, president; Alma Magna Mater

5

HAROLD BELL RICE, Ag.& Home Ec. . Paintsville
Phi Kappa Tau; Block and Bridle

PAUL RICE, A.& S. . . . . Vanceburg
Sigma Alpha Epsilon

JOSEPH M. RICHARDS, Commerce . Winchester
Phi Delta Theta

A. J. RICHARDSON, Ag.& Home Ec. . Williamsburg
Block and Bridle; Agronomy Club; Baptist Student Union

DOROTHY RICHARDSON, Education . . Louisville
Phi Beta; Tau Sigma, president; WAA; SUB dance committee; K-Dets

JOHN HERMAN RICHTER, A.& S. . . Louisville
Gamma Theta Upsilon; Track Team; K-Club; Spiked Shoe Society

6

DONALD H. RIDGE, Education . . . Louisville
Football

J. CRAIG RIDDLE, A.& S. . . . . Madisonville
Sigma Alpha Epsilon

ELOISE RIDLEY, Ag.& Home Ec. . . Beaver Dam
Phi Upsilon Omicron

NOEL RIGAU, Ag.& Home Ec. . Yauco, Puerto Rico
Stray Greeks; Nu Sigma Beta; SUB dance committee; Cosmopolitan Club

CHARLES L. RIGGEN, Engineering . . Bradford

JAMES W. RIGGS, Commerce . . . . . Russell
Delta Tau Delta

7

THOMAS L. RILEY, Ag.& Home Ec. . . . Ghent

WILLIAM P. RINGO, Engineering . . Frankfort
Kappa Alpha; Pershing Rifles; Civil Engineers

HURL RISNER, Commerce . . . . . Burkhart

LOUIS R. RITTER, Commerce . . . . Newport
Accounting Club

JAMES O'NEIL ROAN, Engineering . . Pineville
Electrical Engineers

HUGH A. ROACH, Commerce . . Jeffersontown
Alpha Sigma Phi; Alpha Zeta; YMCA; Agronomy Club

THE FRONT OF JEWELL HALL AT CLOSING TIME

1

BOB ROARK, Commerce . . . . Barbourville

EDWARD A. ROBERTS, A.& S. . . . Lexington
Alpha Tau Omega, president; Young Democrats; YMCA; Veterans Club

ANNA C. ROBINSON, Pharmacy . . . Ashland
American Pharmaceutical Association; Mortar and Pestle

CARROLL G. ROBINSON, Engineering . . Carlisle

DON H. ROBINSON, Commerce . . . Lexington
Sigma Chi, vice president; Pitkin Club, president; Student Government Association; Keys, president

HALDON G. ROBINSON, Commerce . Harrodsburg
Chamber of Commerce

2

MILDRED C. RODGERS, Education . . . Liberty
Future Teachers; Alma Magna Mater; YWCA

ROBERT LESLIE ROGERS, Engineering . Frankfort
Mechanical Engineers; Men's Glee Club; Veterans Club

WILLIAM C. ROGERS, A.& S. . . . . Frankfort
Phi Delta Theta; Veterans Club

JOHN S. ROOP, Engineering . . . . Lexington

CHARLES F. ROSENBERG, Pharmacy . . Louisville
Alpha Zeta Omega; American Pharmaceutical Association; Interfraternity Council; YMCA

FRANZ E. ROSS, A.& S. . . . . Lexington
Veterans Club; Fencing Team; Pi Mu Epsilon; Newman Club; Phi Beta Kappa

3

JAMES C. ROSS, Ag.& Home Ec. . . . Equality
Alpha Gamma Rho; Alpha Zeta; 4-H Club

FRANK A. ROUNSLEY, Commerce . Du Bois, Pa.
Accounting Club; Veterans Club

THOMAS S. ROWLAND, Education . . Lexington
Future Teachers; Interfaith Council; YMCA; Outing Club

SAMUEL A. RUARK, Commerce . . . Vanceburg
Lambda Chi Alpha

HAROLD J. RUCKER, Law . . . . . Lexington
Sigma Chi; Phi Alpha Delta; Lamp and Cross

AUGUST H. RUNYON, Engineering . . Ashland

4

ROBERT RUPARD, Commerce . North Middletown
Phi Sigma Kappa, social chairman; Men's Glee Club; Veterans Club; Fencing Team; YMCA

WILLIAM (RUSTY) RUSSELL, A.& S. . . Louisville
Beta Theta Pi; Stray Greeks, president; Student Government Association; Lamp and Cross, secretary; Interfraternity Council; Lances; Phalanx; Radio Studios; Kernel; Pitkin Club; YMCA Cabinet; University Social Committee

BETTY LOUISE RUTH, Commerce . . Owensboro

J. R. RUTTER, A.& S. . . . . Paducah
Lambda Chi Alpha

GEORGE C. SAKONA, Engineering . Brooklyn, N. Y.
Veterans Club, treasurer

STANLEY W. SALCHLI, Education . . Frankfort
Troupers

5

CHARLOTTE SALISBURY, Commerce . Prestonsburg
Alpha Gamma Delta, president, secretary; Panhellenic, president; Cwens; Guignol; YWCA; Chamber of Commerce; Student Government Association

RUPERT SAMPLES, Ag.& Home Ec. . Fancy Farm
Alpha Zeta; Dairy Club; Baptist Student Union; Phi Eta Sigma

MARY LYNN SANDERS, A.& S. . . . Lexington
Delta Delta Delta; Tau Sigma; YWCA; League of Women Voters; SUB poster committee

OSCAR SANDUS, A.& S. . . . Brooklyn, N. Y.
Phi Beta Kappa; American Chemical Society; Hillel Foundation; International Zionist Federation; Veterans Club

DON C. SARGENT, A.& S. . . . . Benton

VIRGINIA BOWIE SATTERFIELD, A.& S. . Princeton
Zeta Tau Alpha; Band; Women's Glee Club; YWCA

6

MARVIN V. SATTERLY, Pharmacy . . Chaplin
American Pharmaceutical Association

VALERIE SAUNDERS, A.& S. . . . . Pineville
Delta Delta Delta; YWCA; SUB activities committee; League of Women Voters

DON K. SAYLOR, Engineering . . . Barbourville
Sigma Phi Epsilon

RUTH SAYRE, Commerce . . . Dunbar, W. Va.
Alpha Delta Pi; Chamber of Commerce; YWCA

JUNE SCHAFFNER, A.& S. . . . . Lexington

WILLIAM F. SCHAFFNIT, Ed. . West Haven, Conn.
Football

7

MITZI SCHEER, Education . . . . . Louisville
WAA; YWCA

GEORGE SCHIFFERDECKER, Pharmacy . Louisville
Kappa Psi, president; American Pharmaceutical Association

ALBERT J. SCHIFFLI, Education . Washington, Ind.
Pi Kappa Alpha; Future Teachers; Newman Club; Physical Education Club; Football; Basketball

JOHN SCHNEITER, Commerce . . Jeffersontown
Interfaith Council Canterbury Club; YMCA Cabinet; Lutheran Student Association; Cosmopolitan Club; Accounting Club; Chamber of Commerce; Pitkin Club

MARTHA E. SCHUBERT, A.& S. . . . . Dover
Zeta Tau Alpha, vice president; Future Teachers; League of Women Voters; YWCA; Alpha Lambda Delta, historian

HUGH G. SCOTT, Commerce . . . . Lexington

THE LANCES CARNIVAL IN THE FALL



'49

FOOTBALL GAMES, BLANKETS, AND BANNERS

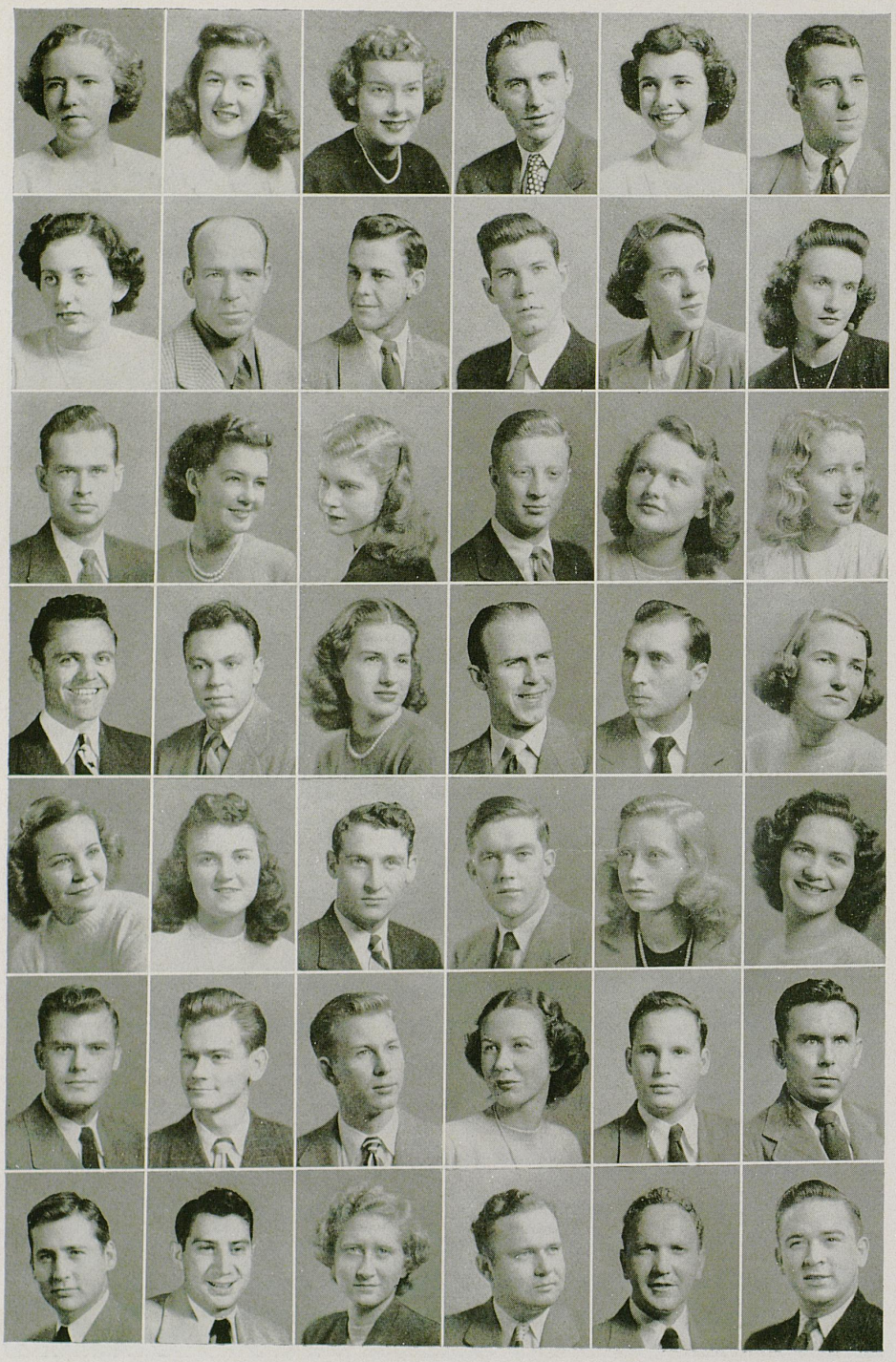

'49

JOKES ABOUT PRESIDENT PATTERSON'S STATUE

1

LEE ANNA SCOTT, Education . . . Lexington
YWCA; Westminister Fellowship; Pitkin Club; Future Teachers

BETTY SEAY, Education . . . . . Mayfield
Kappa Alpha Theta; YWCA; Future Teachers; Band Sponsor; Pershing Rifles Sponsor

SUZANNE SEESE, Ag.& Home Ec. . Clendenin, W. Va.
Alpha Delta Pi; YWCA; Home Economics Club

CHESTER L. SELF, Commerce . . . . Olmstead

JO ANNE SELLARDS, A.& S. . . . . Lexington
Kappa Kappa Gamma; Home Economics Club; SUB dance committee; K-Dets; Tau Sigma; League of Women Voters

HARRY W. SETTLE, A.& S. . . . . Louisville

2

DOLORES RUTH SHAIKUN, A.& S. . Greensburg
Tau Alpha Pi; YWCA; Hillel Foundation; Interfaith Council; Social Work Club; Band

JAMES SHANE, Ag.& Home Ec. . . . Lexington

ROBERT M. SHEARER, Commerce . . . Erlanger
Sigma Alpha Epsilon; Pershing Rifles

HAROLD SHEEHAN, A.& S. . . . . Georgetown

ANN PEAKE SHEHAN, A.& S. . . . Bardstown
Delta Zeta, president, vice president; League of Women Voters, secretary; Tau Sigma; Young Democrats, secretary; YWCA; Psychology Club; Radio Studios

NANCY SHELBOURNE, A.& S. . . . Anchorage
Chi Omega; League of Women Voters

3

CHARLES C. SHIELDS, Commerce . . Lexington

NELL R. SHIELDS, Ag.& Home Ec. . . Owingsville
Home Economics Club

NANCY SHINNICK, A.& S. . . . . Wilmette, Ill.
Chi Omega, president; Phi Beta Kappa; Mortar Board; League of Women Voters; Student Union Board; Canterbury Club; Alma Magna Mater; Troupers; Phi Sigma Iota; Kernel

CLARENCE H. SHORT, Ag.& Home Ec. . Louisville
Phi Delta Theta, house manager; Men's Glee Club

BETTIE REE SHREWSBURY, Education . Leitchfield
Kappa Kappa Gamma; League of Women Voters; YWCA; SUB Dance committee; Future Teachers

BETTY ANN SHROPSHIRE, A.& S. . . Lexington
Delta Delta Delta, marshall, rush chairman; Mortar Board; League of Women Voters, president, vice president; YWCA; Student Union Board; Philosophy Club, secretary

4

GARNETT LEE SHUFFETT, Pharmacy . Greensburg
American Pharmaceutical Association

WILLIAM J. SIEMENS, JR., A.& S. . . Louisville
Lambda Chi Alpha; Alpha Chi Omega; American Chemical Society; Newman Club

DOROTHY SILER, A.& S. . . . . Lexington
Alpha Xi Delta; Alma Magna Mater; Baptist Student Union; Dutch Lunch Club; Guignol; Young Republicans; Women's Glee Club

ROBERT B. SIMMONS, Commerce . . . Glasgow
Sigma Nu; Chamber of Commerce; YMCA; Veterans Club

JOHN P. SIMMS, Commerce . . . . Springfield

MARY SIMMS, Ag.& Home Ec. . . . Springfield

5

MARY SIMPKINS, Ag.& Home Ec. . . Norton, Va.
Zeta Tau Alpha; Home Economics Club; YWCA

DULCIE ROSETTA SIMPSON, Ed. . Lynchburg, Va.
Stray Greeks; Future Teachers

EMANUEL B. SINGER, Commerce . . Lexington
Zeta Beta Tau, president; Hillel Foundation, president; Interfraternity Council

DEWEY SIZEMORE, Commerce . . . . Hazard

MARY LOUISE SKIDMORE, Education . Lexington
Women's Glee Club; Dutch Lunch Club; YWCA; Future Teachers

MARY D. SLAUGHTER, Commerce . . Henderson
Chamber of Commerce, director; Beta Gamma Sigma; Alpha Lambda Delta; Accounting Club; YWCA; Mortar Board

6

RALPH W. SLONE, Engineering . . . Soft Shell

WILLIAM E. SLONE, A.& S. . . . . Grayson
Sigma Phi Epsilon; Radio Studios

E. HOLMES SMART, A.& S. . . . . Mt. Sterling
Kappa Alpha

BETTY LEE SMEDLEY, A.& S. . . . . Jenkins
Alpha Xi Delta; League of Women Voters; YWCA

BILLY E. SMITH, Commerce . . . Paris, Tenn.

CHARLES SMITH, Ag.& Home Ec. . Campbellsville

7

EMORY A. SMITH, A.& S. . . . . Raceland
Pryor Pre-Med Society; Bacteriology Society

HARRY ALCIDE SMITH, Pharmacy . . Merrimac
American Pharmaceutical Association

HAZEL JO SMITH, Ag.& Home Ec. . . Finchville
Home Economics Club; 4-H Club; YWCA; Wesley Foundation; Hamilton House; Women's Glee Club

JAMES E. SMITH, Engineering . . . . Buechel

JOHN W. SMITH, Ag.& Home Ec. . . . Owenton
Alpha Gamma Rho

KENNETH E. SMITH, Engineering . Richmond, Ind.
Civil Engineers; Veterans Club

FRATERNITY AND SORORITY STICKERS ON CARS

1

OMAR T. SMITH, Engineering . . . Lexington
Triangle; Pi Tau Sigma; Kentucky Engineer; Mechanical Engineers

RICHARD S. SMITH, Law . . . . . Lexington
Phi Alpha Delta

STEVE SMITH, JR., A.& S. . . . . Pineville

SYLVIA SMITH, Ag.& Home Ec. . . Brandenburg
Phi Upsilon Omicron, president; Mortar Board; Newman Club; Home Economics Club; YWCA

THOMAS J. SMITH, Engineering . . . Louisville

THOMAS PRICE SMITH, Commerce . . Lexington
Phi Delta Theta

2

CHARLES SMITHER, Commerce . New Albany, Ind.
Veterans Club

WOODROW W. SMITHER, Engineering . Versailles
Scabbard and Blade; Civil Engineers

WILLIAM K. SNEAD, A.& S. . . . . Owensboro
Alpha Sigma Phi

BILLY RAY SNELLEN, Commerce . Shepherdsville

RAYMOND SORAD, JR., Engineering . Lexington

ADRIAN SOLOMON, A.& S. . . Brooklyn, N. Y.

3

JOHN E. SOPER, JR., Ag.& Home Ec. . . Carlisle
Phi Sigma Kappa; Alpha Zeta; Block and Bridle; Veterans Club; YMCA

THOMAS M. SORRELL, Ag.& Home Ec. . Bardstown

WILLIAM H. SOWERS, Law . . Portsmouth, Ohio
Delta Chi

HARRIETTE SPALDING, Education . Bowling Green
Kappa Alpha Theta; YWCA; WAA

RALPH T. SPEARS, Pharmacy . . Bowling Green
Phi Delta Chi; Student Council, president; Student Book Store, manager; American Pharmaceutical Association

HENRY S. SPENCER, Commerce . . . Lexington

4

JEAN ANN SPERGEL, Pharmacy . . . Louisville
American Pharmaceutical Association; Mortar and Pestle

ROBERTA SPICER, A.& S. . . . . Lexington
Phi Beta; Women's Glee Club; Choristers; Spanish Club

CLAUDE S. SPROWLS, Commerce . . . Louisville
Alpha Tau Omega, president; Student Government Association; Junior Intramural Manager; Senior Intramural Manager; Interfraternity Council; YMCA Cabinet; Lances; Great Greeks of America; College Chamber of Commerce; SGA Most Valuable Assemblyman Award; Intramural All-Participation Award; Veterans Club

JERRY L. SPURR, Commerce . . . . Louisville

MARIAN STAFFORD, A.& S. . . . . Lexington
Women's Glee Club; Choristers; Phi Beta

HAROLD L. STANCIL, Commerce . Wheelwright
Chamber of Commerce; Veterans Club

5

CATHERINE STAPLETON, Commerce . . Langley

BAYARD M. STARNES, Commerce . . Waverly
Phi Kappa Tau; Veterans Club; Newman Club

CARLTON E. STEELE, Engineering . . Lexington
Tau Beta Pi; Eta Kappa Nu; Sigma Pi Sigma

MILDRED M. STEELE, A.& S. . . . . Lexington

SANDRA STEELE, Education . . . Shreveport, La.
Alpha Gamma Delta; League of Women Voters; YWCA; Future Teachers; House Presidents Council

ROBERT STEPHENS, Law . . . . Ft. Mitchell
Delta Tau Delta

6

JOHN JACOB STEVENS, Pharmacy . . Fort Knox
American Pharmaceutical Association

BARBARA STEWART, A.& S. . Tiptonville, Tenn.
Alpha Delta Pi; Radio Studios; Women's Glee Club; SUB dance committee

BERYL STEWART, Education . . . . Langley
Future Teachers; YWCA

C. H. STEWART II, Engineering . . . Wilmore

GEORGE STEWART, Commerce . . . Flat Lick
Alpha Tau Omega

JACK STEWART, Commerce . . . . Flat Lick
Alpha Tau Omega

7

JOYCE STEWART, Ag.& Home Ec. . . . Langley
Home Economics Club

JAMES C. STITES, Engineering . . . Henderson
Delta Tau Delta; Veterans Club; Lances; YMCA; Electrical Engineers; Radio Club; Men's Glee Club

RAYMOND B. STIVERS, Ag.& Home Ec. . Owenton

RUPERT E. STIVERS, A.& S. . . . . Paducah
Kappa Sigma; Pryor Pre-Med Society; Band

PAUL J. STOCK, Engineering . . . . Lexington
Triangle; Electrical Engineers; Keys; Kentucky Engineer

ELSIE JEANNE STOKES, A.& S. . . Harrodsburg
League of Women Voters; YWCA

TAVERN, COTTAGE, HORSESHOE, ZEBRA, ROSE STREET

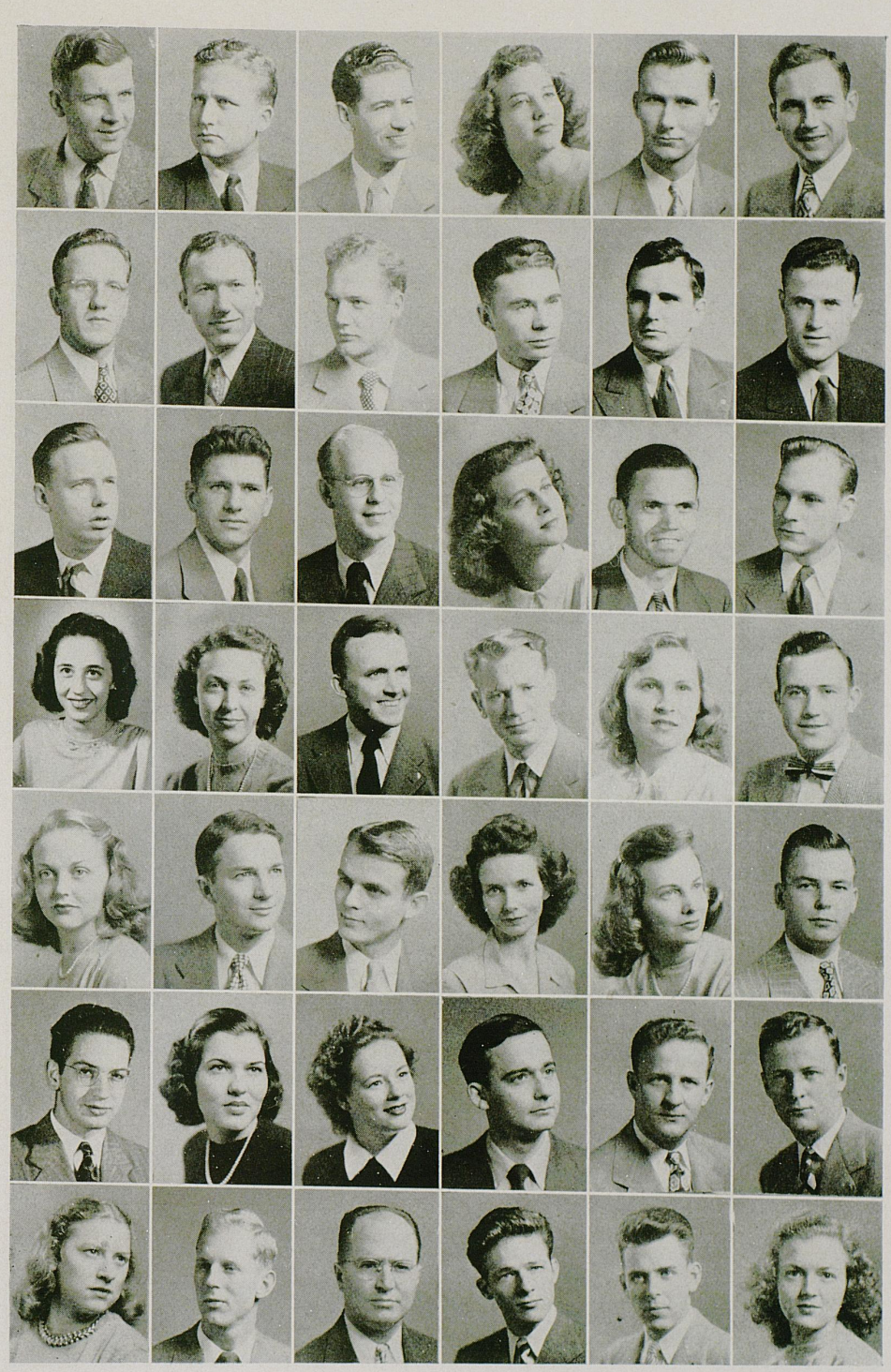

'49

PEP RALLIES AND RIOTOUS SNAKE DANCES DOWNTOWN

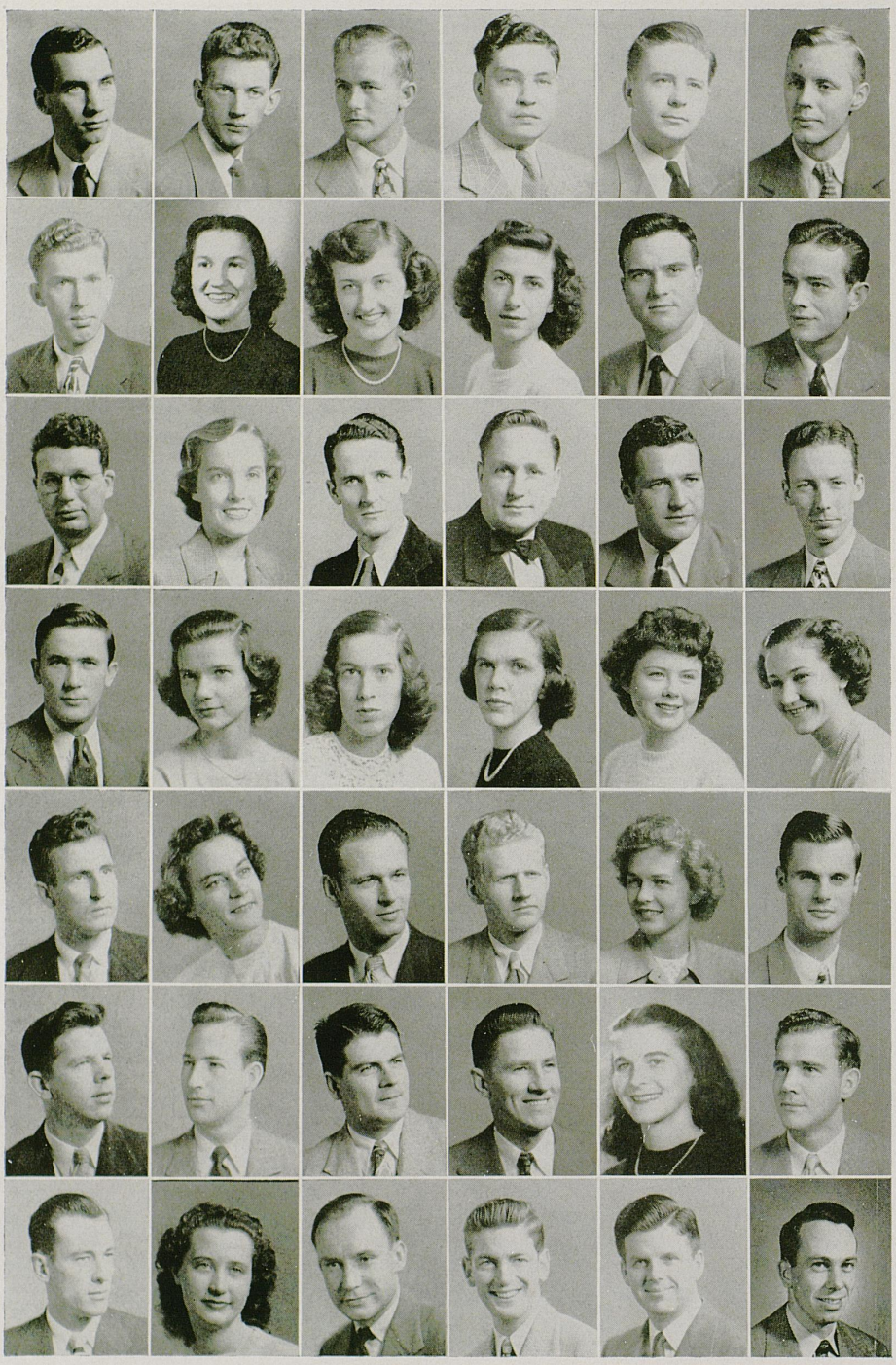

'49

THE WHEEL WITH TEN PICTURES IN THE KENTUCKIAN

1

WILLIAM A. STOLL, Commerce . . Georgetown
Pi Kappa Alpha, president; Interfraternity Council

DON STONE, A.& S. . . . . Mt. Sterling
Lambda Chi Alpha; Phi Mu Alpha; Men's Glee Club; Band; Orchestra

FRANCIS R. STONE, Eng. . . Huntington, W. Va.
Pi Tau Sigma, secretary

JACK M. STONE, Commerce . . . . Lexington

WILLARD STOOKE, Engineering . Bowling Green

BERNARD B. STRANGE, Commerce . . Frankfort

2

HARRY STRATTON, Ag.& Home Ec. . Lawrenceburg

IRIS GAY STRATTON, Pharmacy . Lawrenceburg
American Pharmaceutical Association; Mortar and Pestle

DOROTHY STRUVE, Education . . Clinton, Iowa
Future Teachers, YWCA

JEANNE STUBBS, Ag.& Home Ec. . . Taylorsville
Delta Zeta, treasurer; YWCA; Home Economics Club

BARKLEY J. STURGILL, A.& S. . . Prestonsburg
Sigma Chi; Interfraternity Council; YMCA; Committee of 240; Basketball; Koffee Klub

DANIEL P. SULLIVAN, Commerce . . . . Paris

3

MICHAEL SULLIVAN, Commerce . . Frankfort

BETTY SUNLEY, Education . . . . Lexington
Mortar Board; Chi Delta Phi; Newman Club; Interfaith Council; Future Teachers; Dutch Lunch Club; Harlan County Club

CLIFFORD L. SURFACE, Engineering . . Covington

WILLIAM T. SURVANT, Commerce . . Lexington
Sigma Nu; Scabbard and Blade

JOHN T. SUTAK, A.& S. . . . Tiltonsville, Ohio
Lambda Chi Alpha

WILLIAM K. SUTTON, Commerce . . Lexington
Phi Delta Theta

4

WILLIAM E. SWEENEY, A.& S. . . . Lexington
American Chemical Society

LOUISE SWINFORD, A.& S. . . . . Carlisle
Alpha Xi Delta; Phi Beta; Kentuckian; Guignol; Alma Magna Mater; Radio Studios; Committee of 240; YWCA; Jewell Hall Chorus; Jewell Hall, vice president; Interdorm Council

JEAN SWOPE, A.& S. . . . . Lexington
Kappa Alpha Theta, secretary; YMCA; Bacteriology Society; Dutch Lunch Club

SARAH TALBOT, A.& S. . . . . Burkesville
Alpha Delta Pi; YWCA; German Club

JO ANN TALLEY, A.& S. . . . . St. Matthews
Zeta Tau Alpha; Phi Beta; SuKy; Kentuckian; Choristers; Radio Studios; Mixed Chorus; Women's Glee Club; Madrigal Singers; Newman Club; University Social Committee; Student Union Board; YWCA; Young Democrats; German Club

RUTH E. TANDY, Education . . . . Carrollton
WAA; Council; Kappa Delta Pi; Cwens; Who's Who

5

MARTIN H. TAULBEE, Education . . . Campton
Future Teachers

DOROTHY L. TAYLOR, Education . . Louisville
WAA; Future Teachers; Kappa Delta Pi; Physical Education Club

EDWARD B. TAYLOR, Engineering . . High Splint
Sigma Alpha Epsilon

EDWIN W. TAYLOR, A.& S. . . . . Lexington
Alpha Sigma Phi; Canterbury Club; Phalanx; Pitkin Club; Veterans Club; Interfaith Council

ELEANOR TAYLOR, A.& S. . . . . Lexington
Bacteriology Society

HENRY A. TAYLOR, JR., Commerce . Henderson
Kappa Alpha; Pitkin Club; Cosmopolitan Club; Alma Magna Mater; Band; Freshman Club; YMCA

6

HIRAM TAYLOR, JR., Education . . Whitesburg
Future Teachers

JOHN D. TAYLOR, Commerce . . . Owensboro
Baptist Student Union Council; Veterans Club

JOHN L. TAYLOR, Ag.& Home Ec. . . Georgetown

LAWRENCE B. TAYLOR, Commerce . Whitesburg

LUCY G. TAYLOR, Pharmacy . . Lawrenceburg
American Pharmaceutical Association; Mortar and Pestle

MARION R. TAYLOR, Commerce . . . Ashland
Phi Sigma Kappa; Pershing Rifles; Scabbard and Blade; Veterans Club

7

NORMAN L. TAYLOR, Ag.& Home Ec. . Augusta
Agronomy Club

PEGGY TAYLOR, Education . Williamson, W. Va.
Alpha Xi Delta; YWCA; Future Teachers; Chamber of Commerce

WILTON C. TEATER, Commerce . . . Lancaster

ROY E. TEICHERT, Commerce . . Laurelton, N. Y.
Phalanx; Interfaith Council; Lutheran Student Association

ISOM J. TERRY, Commerce . . . . Lexington

JAMES HILARY TERRY, Pharmacy . . . Sonora
American Pharmaceutical Association; Mortar and Pestle

THE HOT RIVALRY OF BEAUTY CONTESTS

1

ALBERT THOMAS, Com. . Point Pleasant, W. Va.

CHARLES C. THOMAS, Commerce . . Winchester

DAVID A. THOMAS, Commerce . . . Lexington
Phi Delta Theta

WILLIAM JOHN THOMAS, Engineering . Ashland
Electrical Engineers

GUY P. THOMPSON, Engineering . Brandenburg

HERBERT THOMPSON, Engineering . . Lexington
Alpha Tau Omega; Scabbard and Blade; Mechanical Engineers

2

ROBERT D. THOMPSON, Engineering . Lexington
Radio Studios; Radio Club

HOLLAND THRASHER, Ag.& Home Ec. . Ellington
Alpha Zeta; 4-H Club

WILLIAM F. THRELKELD, Law . . Williamstown
Phi Alpha Delta; Kentucky Law Journal; Student Bar Association

HAROLD L. THURMAN, A.& S. . . . Louisville
Sigma Chi, historian, editor; Keys; Art Club, president

NEILAN THURMAN, Commerce . . . Lexington
Beta Gamma Sigma; Phi Eta Sigma; Veterans Club

JOHN H. THURMAND, A.& S. . Somerville, Tenn.
Pryor Pre-Med Society; Veterans Club; Wesley Foundation

3

MEL TINSLEY, Engineering . . . . Louisville
Scabbard and Blade; Metallurgical Engineers

DORIS TIPTON, A.& S. . . . . Danville
Canterbury Club; YWCA

FRANCIS W. TOMICH, A.& S. . . St. Louis, Mo.
YMCA

WILLIAM M. TOTTY, Commerce . . Lexington
Sigma Nu; Veterans Club

JO TRAPP, Commerce . . . . . Lexington
Delta Delta Delta; Tau Sigma; Koffee Klub; YWCA; K-Dets; Secretarial Club

J. TRACY TRIGG, Ag.& Home Ec. . Flemingsburg
Alpha Gamma Rho; Freshman Basketball

4

WILLIAM E. TRIPLETT, A.& S. . . . . Corbin
Sigma Phi Epsilon; Pryor Pre-Med Society, vice president

GEORGE W. TROTTER, A.& S. . . Campbellsville

MERCEDES TRUJILLO, A.& S. . . Colombia, S. A.
Newman Club; Cosmopolitan Club; YWCA

GEORGE B. TUGGLE, A.& S. . . . . Somerset
Men's Glee Club; Veterans Club

ROBERT J. TURLEY, JR., Law . . . Mt. Sterling
Kappa Alpha; Phi Delta Phi; Student Bar Association; Veterans Club; Interfraternity Council

WINFIELD RAY TURLEY, A.& S. . Madison, W. Va.
Sigma Chi, president; Interfraternity Council

5

RUBY JANE TURNER, A.& S. . . . Marrowbone
YWCA; Committee of 240; Social Work Club

ROY TURPIN, Pharmacy . . . . . Liberty
American Pharmaceutical Association

MONTE R. TUSSEY, A.& S. . . . Wheelwright
Kentuckian, associate editor; Kernel; Canterbury Club; Press Club

WILLIAM E. TUTTLE, Commerce . . Lexington
Phi Sigma Kappa; Pershing Rifles; Scabbard and Blade; Interfraternity Council; Chamber of Commerce; Accounting Club; Veterans Club

JAMES A. TYLER, Law . . . . West Liberty
Phi Delta Phi

INGRID ULLMAN, A.& S. . . . . Harlan

6

BILLY G. VALENTINE, Engineering . . . Fulton

EDGAR L. VANCE, A.& S. . . . Elizabethtown

SEBASTIAN VAN GOUDOEVER, A.& S. . . . . The Hague, Holland
YMCA Cabinet; Phalanx; Lances; Cosmopolitan Club, president; Symphony Orchestra; Pitkin Club

ANNA VARNEY, Ag.& Home Ec. . . . . Williamson, W. Va.
Delta Zeta; Home Economics Club; YWCA; Women's Glee Club

DELBERT VAUGHT, Ag.& Home Ec. . Science Hill
Alpha Zeta

LEE H. VENSEL, A.& S. . . . . Lexington
Pryor Pre-Med Society; Wesley Foundation

7

JOHN B. VIGLE, A.& S. . . . . Lexington
Phi Kappa Tau; Veterans Club; Art Club; Newman Club, assistant treasurer; Philosophy Club

MANUEL A. VILA, Eng. . Rio Piedras, Puerto Rico

RAYMOND R. VINCENT, Law . . Williamstown
Phi Delta Phi; Student Bar Association

THANASO VLAHOLEAS, Pharmacy . . Paducah
American Pharmaceutical Association

JAMES L. VOLNER, Commerce . . . . Danville
Phi Delta Theta; Chamber of Commerce; YMCA; Interfraternity Council

WILLIAM G. VOORHES, Engineering . Lexington
Sigma Phi Epsilon; Alpha Chi Sigma; Norwood Society of Mining and Metallurgical Engineers; Radio Studios; SuKy; Phalanx; YMCA; Kernel

BULLETIN BOARDS LOADED DOWN WITH SIGNS



'49

SADIE HAWKINS WEEK AND THE DOGPATCH CLOTHES

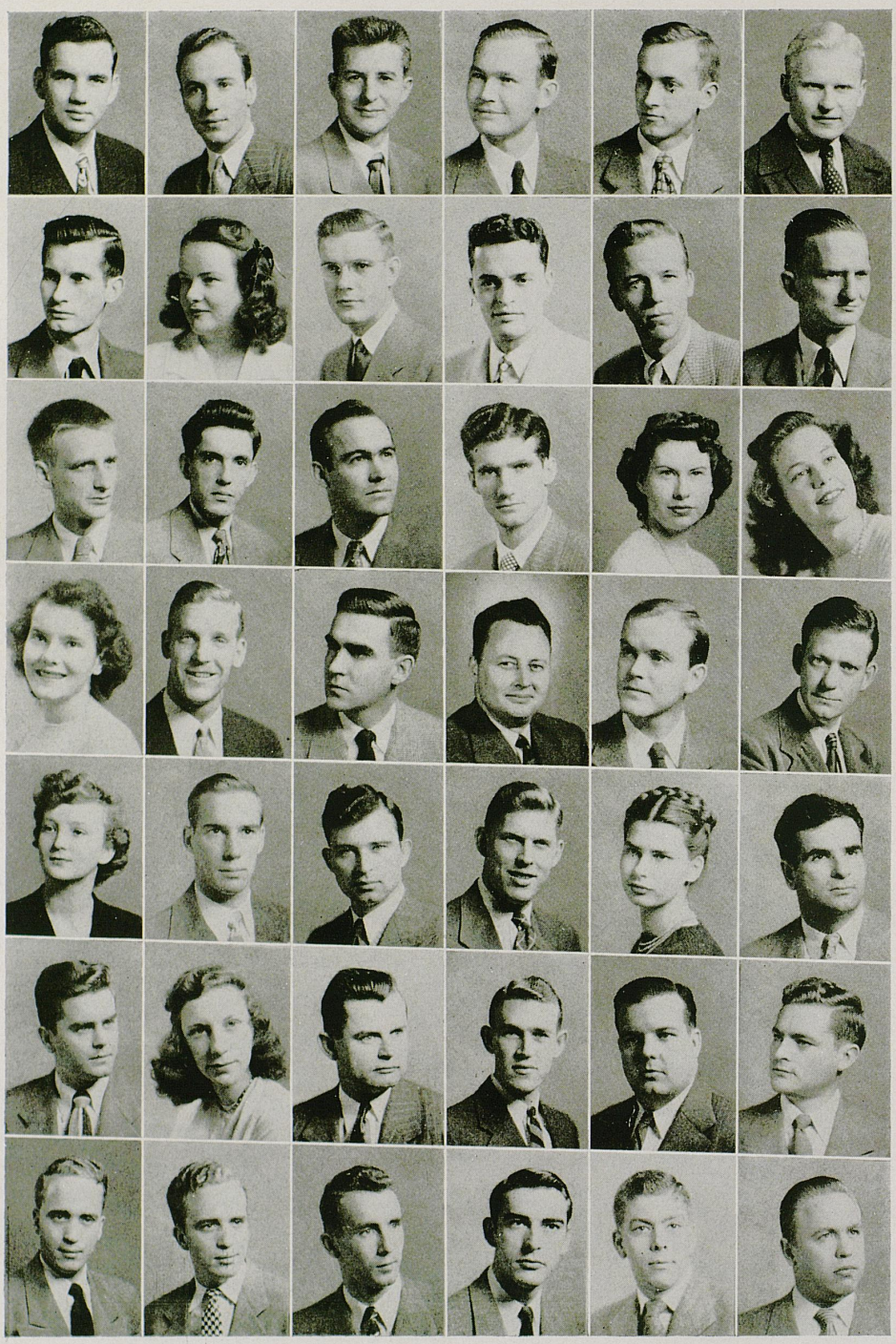

'49

BRIDGE GAMES, ANYWHERE YOU LOOK, DAY & NIGHT

1

JOHN F. WADDLE, Commerce . . . . Somerset
Phi Eta Sigma; Beta Gamma Sigma; Committee of 240; Veterans Club

ALEXANDER J. WALKER, Commerce . Louisville

FREDERICK L. WALKER, Engineering . Winchester

HOMER M. WALKER, Engineering . . . Louisa
Phi Sigma Kappa; Pershing Rifles; Civil Engineers

JULIAN R. WALKER, A.& S. . . . . Lexington

RICHARD E. WALKER, Commerce . . Frankfort
Sigma Phi Epsilon; Canterbury Club; Men's Glee Club

2

GORDON E. WALL, Engineering . . . Lexington
Triangle

BETTY WALLACE, A.& S. . . . . Lexington
Kappa Kappa Gamma; League of Women Voters

ELMER L. WALLACE, A.& S. . . . . Lexington
Pryor Pre-Med Society; Veterans Club; Wesley Foundation

ROY A. WALLACE, JR., Engineering . Hopkinsville
Sigma Alpha Epsilon, president; Basketball manager; Keys, president; Lances, president; Lamp and Cross, treasurer; Civil Engineers; Who's Who; Interfraternity Council; Tau Beta Pi

F. FORD WALLER, A.& S. . . . . Georgetown
Kappa Alpha, president; Alma Magna Mater; Pershing Rifles; Canterbury Club

HARRY E. WALLER, Engineering . . Crittenden
YMCA; Radio Club

3

JAMES E. WALTERS, Engineering . Bowling Green

PAUL WINSTON WALTERS, Engineering . Ashland
Tau Beta Pi; Pi Tau Sigma; Mechanical Engineers

JOHN J. T. WALTHALL, Commerce . . Ashland
Delta Tau Delta; Pershing Rifles; Troupers

JOHN MAXEY WALTON, Commerce . Munfordville
Scabbard and Blade, treasurer; German Club; Chamber of Commerce; ROTC Regimental Commander

BERTHA FLORENCE WARD, Education . . Harlan
Stray Greeks; Lambda Chi; YWCA Cabinet; Pitkin Club; Future Teachers; Philosophy Club; Business Education Club; SUB dance committee

BETTY TUCKER WARD, Ed. . . Vero Beach, Fla.
Alpha Xi Delta; Chamber of Commerce; Future Teachers; Baptist Student Union

4

BARBARA SUE WARREN, A.& S. . . . . .Staten Island, N. Y.
SuKy; Theta Sigma Phi, treasurer; Kentuckian; Kernel, news editor; YWCA; Alma Magna Mater; SUB dance committee; Dutch Lunch Club, vice president; Freshman Club

JOHN R. WARREN, Engineering . . . Louisville
Sigma Chi; Veterans Club; Norwood Society of Mining and Metallurgical Engineers

LOUIS P. WARREN, Engineering . . . Hazard
Civil Engineers

JAMES LEO WATHEN, Pharmacy . . Morganfield
Pi Kappa Alpha; Kappa Psi; Newman Club; American Pharmaceutical Association

ALLEN C. WATSON, A.& S. . . . . Princeton
Canterbury Club; Phalanx; Veterans Club; Pitkin Club; YMCA; Art Club

CHARLES WATSON, Engineering . Campbellsville
Mechanical Engineers; Veterans Club

5

ALLENE WEATHERS, Commerce . . . Lexington
Baptist Student Union; Dutch Lunch Club; Secretarial Club

ROBERT E. WEAVER, A.& S. . . . . Lexington
YMCA Cabinet; Pitkin Club; Interfraternity Council; Band; Golf; Bacteriology Society; Phi Eta Sigma

WILLIAM V. WEAVER, Education . Flemingsburg
Alpha Tau Omega; Future Teachers

DANA A. WEBB, Engineering . St. Albans, W. Va.
Mechanical Engineers

MARY KATHERINE WEBB, A.& S. . Concord, N. H.
YWCA; Canterbury Club; Social Work Club

RICHARD G. WEIL, Ag.& Home Ec. . . Lexington
Zeta Beta Tau

6

PHIL J. WEISENBERGER, Commerce . . Midway
Kappa Alpha

ALMA JEAN WEISER, Ag.& Home Ec. . Louisville
Home Economics Club; YWCA; Alma Magna Mater

FRANCIS B. WELLS, A.& S. . . . . Lexington

JAMES A. WELLS, Ag.& Home Ec. . . Arlington
Alpha Zeta

JOHN B. WELLS, A.& S. . . . . Lexington

R. C. WELLS, Ag.& Home Ec. . . . . Baptist

7

JAMES P. WESLEY, Commerce . . . Morehead
Delta Chi

ROBERT P. WESLEY, Commerce . . . Morehead
Kappa Sigma

JAMES E. WESSELS, Engineering . . . Lexington
Pi Kappa Alpha

VERNON WETHERBY, JR., Eng. . . . Louisville

ROBERT LEWIS WHALEN, Commerce . Cynthiana
Veterans Club

S. J. WHALEN, Engineering . . . . Frankfort
Sigma Nu; Alpha Chi Sigma, vice president Norwood Society of Mining and Metallurgical Engineers; YMCA

THE DIGNIFIED MARCH ACROSS STOLL FIELD

1

CHARLES E. WHALEY, A.& S. . . Williamstown
Sigma Phi Epsilon, president, editor; Phi Beta Kappa; Kentuckian, editor, managing editor; SuKy, president; Phi Eta Sigma, charter president; Constitutionalist Party, president; Omicron Delta Kappa; Who's Who; Student Union Board, Student Government Association; YMCA Cabinet; Kernel, columnist, reporter; Lances; Keys, treasurer; Radio Studios; Men's Glee Club; Pitkin Club; Phalanx; Press Club; Lamp and Cross; Kentucky Press Association journalism award; Board of Student Publications; University Social Committee; PIC Magazine College Council; Interfraternity Council

LOUIS A. WHALEY, Commerce . . . Maysville
Newman Club; Independents; Veterans Club

JOE S. WHEELER, Law . . . . . Russellville

PAUL E. WHELAN, Commerce . . . Louisville
Phi Sigma Kappa

JACK L. WHICKER, Commerce . . . Lexington
Canterbury Club; Phi Mu Alpha; Band; Orchestra; Men's Glee Club; Radio Studios

BETTY WHITE, A.& S. . . . . Middlesboro
Alpha Delta Pi; House Presidents Council, treasurer; YWCA; Social Work Club

2

DORRITT JEAN WHITE, A.& S. . . . Lexington
Alpha Gamma Delta; Chi Delta Phi; Mortar Board; YWCA Cabinet; Cwens; Alpha Lambda Delta; White Math Club; Pi Mu Epsilon

JOHN FRANCES WHITE, A.& S. . . . . Cadiz
Delta Delta Delta; Mortar Board; Panhellenic Council; Student Union Board; YWCA; Women's Administrative Council; Attendant to Kentuckian Queen

NORMA AILEEN WHITE, A.& S. . . . Lexington
Zeta Tau Alpha; Pryor Pre-Med Society; Bacteriology Society; YWCA; Dutch Lunch Club; White Math Club; German Club

STAN WHITE, JR., Commerce . . . . . Cadiz
Phi Delta Theta

ELIZABETH ANN WHITEHEAD, A.& S. . Richmond

WILLIAM A. WHITEHEAD, A.& S. . . Falmouth
Kappa Sigma; Pryor Pre-Med Society

3

BRYAN W. WHITFIELD, Commerce . . Brookside
Alma Magna Mater; Harlan County Club; All-Campus Party; Independents

EVERETT A. WICK, Engineering . . . Louisville
Student Government Association; Norwood Society of Mining and Metallurgical Engineers

CLAUD N. WILCHER, A.& S. . . . Minden, La.

BETTY WILEY, Education . . . . Bristol, Va.
Kappa Kappa Gamma, president; WAA Council; League of Women Voters

HOWARD F. WILKIRSON, Commerce . Lexington
Sigma Alpha Epsilon; Pershing Rifles; Veterans Club; SUB dance committee

AGNES CAUDILL WILLIAMS, Education . . Lynch
Future Teachers; Committee of 240

4

CAMERON WILLIAMS, Ag.& Home Ec. . Henderson
Agronomy Club; Veterans Club

E. E. WILLIAMS, Engineering . . Nashville, Tenn.
Pi Tau Sigma

GEORGE T. WILLIAMS, Engineering . . Frankfort

JAMES E. WILLIAMS, Engineering . . Crestwood

JEAN WILLIAMS, Ag.& Home Ec. . . . Elizaville
Wesley Foundation, secretary; YWCA; Women's Glee Club; Home Economics Club; Home Economics Council

JOHN A. WILLIAMS, Pharmacy . . . . Lesbas
Kappa Psi; American Pharmaceutical Association

5

JOHN N. WILLIAMS, Engineering . . Lexington
Tau Beta Pi; Pi Tau Sigma

LOWELL WILLIAMS, Ag.& Home Ec. . West Liberty

MARY ANN WILLIAMS, Com. . Sharples, W. Va.
Stray Greeks

PATRICIA ANNE WILLIAMS, A.& S. . Chicago, Ill.
Canterbury Club; YWCA; Social Work Club, secretary

PAUL E. WILLIAMS, Ag.& Home Ec. . . Dingus

PAUL R. WILLIAMS, Engineering . . . Ashland

6

WILLIAM H. WILLIAMS, Com. . . Belmont, Ohio
Phi Kappa Tau; Chamber of Commerce; YMCA; Veterans Club

WILLIAM R. WILLIAMS, Commerce . . . Irvine
Lambda Chi Alpha

GEORGE WILLIAMSON, Com. . Williamson, W. Va.
Sigma Chi; Chamber of Commerce

LLOYD E. WILLIS, Pharmacy . . . . Richmond
Kappa Psi; Mortar and Pestle; American Pharmaceutical Association

GEORGE WILLMOTT, Ag.& Home Ec. . Lexington
Sigma Chi

ALLEN WILLS, Education . . . . Mt. Sterling
Pi Kappa Alpha; Wesley Foundation, president; Interfaith Council, president; Future Teachers; American Chemical Society

7

AMY DEAN WILLS, Ag.& Home Ec. . . . Loyall
Mortar Board; Phi Upsilon Omichon; Wesley Foundation Cabinet; YWCA; Alpha Lambda Delta

CHARLES H. WILLS, Commerce . . . Shelbyville
Phi Kappa Tau; Lances; Chamber of Commerce; Scabbard and Blade; Pershing Rifles; Veterans Club

BINGHAM H. WILLSON, Education . Moro, Ark.
Scabbard and Blade; Future Teachers

EVA ELIZABETH WILSON, Commerce . Somerset
YWCA

LOUISE ANNE WILSON, A.& S. . . . Lexington
Kappa Alpha Theta; Theta Sigma Phi, president, secretary; Kappa Alpha Theta, secretary; Vague, business manager; League of Women Voters; YWCA; Phi Beta Kappa

MARGARET WILSON, Education . . Brandenburg
House Presidents Council; WAA; Future Teachers

WALKING UP TO RECEIVE THE COVETED DIPLOMA



'49

THUS ENDS A CHAPTER IN THEIR LIVES



'49

OPENING UP A NEW AND MORE CHALLENGING ONE.

1

MITZI WILSON, Ag.& Home Ec. . . Owensboro
Alpha Delta Pi; YWCA Cabinet; Home Economics Club; Pitkin Club; 4-H Club; Band

STEPHEN J. WILSON, Education . . Ellsworth, Ill.
Gamma Delta; Future Teachers

WILLIAM ESTILL WILSON, Pharmacy . Lexington
Kappa Psi; American Pharmaceutical Association

EDWARD WINCHESTER, Commerce . . Stearns
Veterans Club

MARGARET WINFOUGH, A.& S. . . . Frankfort
WAA

CHARLES D. WINGES, Engineering . . Louisville
Radio Club

2

BETTY JANE WINZELER, A.& S. . . Canton, Ohio
Alpha Xi Delta; YWCA; Pitkin Club; League of Women Voters

MARY WITT, Education . . . Kingsport, Tenn.
Stray Greeks

BETTY MARTIN WOLFE, A.& S. . . Georgetown
Kappa Alpha Theta; League of Women Voters; Pitkin Club; Sociology Club; Social Work Club; YWCA

DOROTHY ANNE WOOD, A.& S. . . . Princeton
Alpha Xi Delta; YWCA; Pitkin Club; League of Women Women Voters

R. WICKLIFFE WOOD, Engineering . . Lexington
Triangle

RALPH WOODBURN, Com. . Pine Grove, W. Va.

3

JOHN X. WOODRUFF, Education . . . Versailles
Future Teachers; Newman Club; Independents; YMCA

JAMES W. WOODY, Engineering . . . Lexington
Tau Beta Pi; Engineering Student Council; Sigma Pi Sigma; Electrical Engineers; Men's Glee Club

ALICE WORD, Ag.& Home Ec. . . . Oak Grove
SuKy; Home Economics Club; 4-H Club; YWCA; Baptist Student Union; Fall Festival Queen

CARROLL E. WORD, A.& S. . . . . Lexington
Men's Glee Club

RALPH G. WORSTER, Commerce . . . Erlanger
Golf

CAROLYN WRAY, A.& S. . . . Malone, N. Y.
Delta Delta Delta; YWCA; Philosophy Club; Women's Glee Club

4

W. B. WRENCH, A.& S. . . . . Myers
Phi Sigma Kappa; Track Team; Guignol; Kernel; Student Government Association

BENTON MACK WRIGHT, A.& S. . . . . Neon
Pryor Pre-Med Society

HAROLD B. WRIGHT, Commerce . . . Ashland
Delta Tau Delta; Pershing Rifles; Men's Glee Club; Choristers

THOMAS L. WUERDEMAN, A.& S. . . Ashland
Lambda Chi Alpha

CHARLES W. WURST, Commerce . . Covington
Chess Club; SUB activities committee

WILLIAM A. WYATT, Engineering . Mt. Sterling
Band; Electrical Engineers; Radio Studios

5

SINGLETON J. YEARY, Commerce . Nicholasville
Sigma Chi

RUDY YESSIN, Law . . . . . Lexington
Phi Delta Phi; Basketball

ATHENA YONKOS, A.& S. . . . . Lexington
Tau Sigma; YWCA; White Math Club; Independents; Pryor Pre-Med Society, president; Dutch Lunch Club

BENNETT B. YOUNG, Education . North Middletown
Future Teachers

RAMON YOUNG, Engineering . . . Mt. Sterling
Mechanical Engineers

QUINZIO ZABBAN, Commerce . . . Louisville
Men's Glee Club


UK

This is Kentucky . . .

THE JUNIOR CLASS

We're still in the UK act,

But it won't be long now.

The goal looms ever nearer,

And someday we'll be seniors.

We're the Class of 1950,

And next year will be ours.



JUNIOR....IS A WORD OF EXPECTATION

1

JOHN ABEL, A.& S. . . . . Louisville
Sigma Nu

CHARLES C. ADAMS, A.& S. . . . . Hazard
Sigma Chi

JOAN ADAMS, Education . . . . . Lexington
Alpha Delta Pi

PAUL W. ADAMS, Engineering . . . . Ashland
Phi Sigma Kappa

JEWELL G. ADDISON, Commerce . . . Trenton

ERWIN F. ALBRECHT, JR., A.& S. . . Louisville
Sigma Nu

DOUGLAS K. ALBRIGHT, Eng. . . . Prestonsburg
Triangle

2

DEWEY ALLEN, Commerce . . . . Bardstown
Kappa Sigma

DOROTHY JEAN ALLEN, A.& S. . . . Lexington

GWENDOLYN ALLEN, A.& S. . . . Covington

HUBERT ALLEN, A.& S. . . . . Morehead

ESTEL KING ALTMAN, Pharmacy . . Greensburg

BRANTLY D. AMBERG, Commerce . . Hickman
Alpha Tau Omega

FRED A. AMENT, A.& S. . . . . Ft. Thomas
Phi Sigma Kappa

3

ADELE AMMAR, Commerce . . Bluefield, W. Va.
Delta Zeta

CALVIN D. ANDERSON, A.& S. . . Owingsville

EMILY ANDERSON, A.& S. . . . . Somerset
Kappa Alpha Theta

BETTY ANDES, Ag.& Home Ec. . . East Bernstadt

HAROLD E. ARMSEY, Commerce . Portsmouth, Ohio
Alpha Sigma Phi

MAY ARNOLD, Ag.& Home Ec. . . . Owenton

ARTHUR ASBURY, Ag.& Home Ec. . Cincinnati, O.
Phi Delta Theta

4

ROBERT L. ASPLEY, Engineering . . . Franklin
Sigma Alpha Epsilon

WILLIAM V. ATHERTON, Pharmacy . . Louisville

FRANK A. ATKINS, A.& S. . . . . Lexington
Sigma Nu

LOUISE AYRES, A.& S. . . . . Cynthiana
Alpha Gamma Delta

JACK BAILEY, Education . . . . . Henderson
Sigma Phi Epsilon

A. DOYLE BAKER, Engineering . . . . Somerset

JOHN A. BALDRIDGE, Commerce . . Louisville
Sigma Nu

5

ANNIE MAE BALLARD, Ag.& Home Ec. . Winchester

CALVIN E. BARBER, Commerce . . . Ashland

VICTOR BARBIERI, Engineering . New York, N. Y.

JAMES L. BARLOW, A.& S. . . . . Georgetown
Pi Kappa Alpha

RUSSELL M. BARNES, Engineering . Russell Springs
Triangle

JOHN V. BARNETT, Ag.& Home Ec. . . Bagdad

KATHERINE BARNETT, A.& S. . . . Shelbyville
Alpha Gamma Delta

6

DALE BARNSTABLE, Education . . Antioch, Ill.

CLYDE R. BARROW, Engineering . . . Lexington

S. L. BARTALSKY, Engineering . Johnson City, N. Y.
Lambda Chi Alpha

JAMES MOORE BARTON, Pharmacy . . Louisville

TONY LOU BASENBACK, A.& S. . . . Russell

JANE BASHAM, Ag.& Home Ec. . . Hardinsburg
Kappa Delta

FRANK H. BASSETT III, A.& S. . . Hopkinsville
Sigma Alpha Epsilon

7

MARILYN RAE BAUER, A.& S. . Morgantown, W. Va.
Chi Omega

WILLIAM A. BAUMAN, Engineering . Owenboro
Alpha Sigma Phi

JOHN D. BEATTY, Engineering . Burlington, Iowa
Delta Tau Delta

CARL ERNEST BECK, Pharmacy . . . Louisville

RODNEY BECK, A.& S. . . . . Lexington
Kappa Sigma

CECIL T. BECKETT, Engineering . . Flemingsburg
Alpha Sigma Phi

SIDNEY ALVIN BEDERMAN, Pharmacy . Louisville
Alpha Zeta Omega

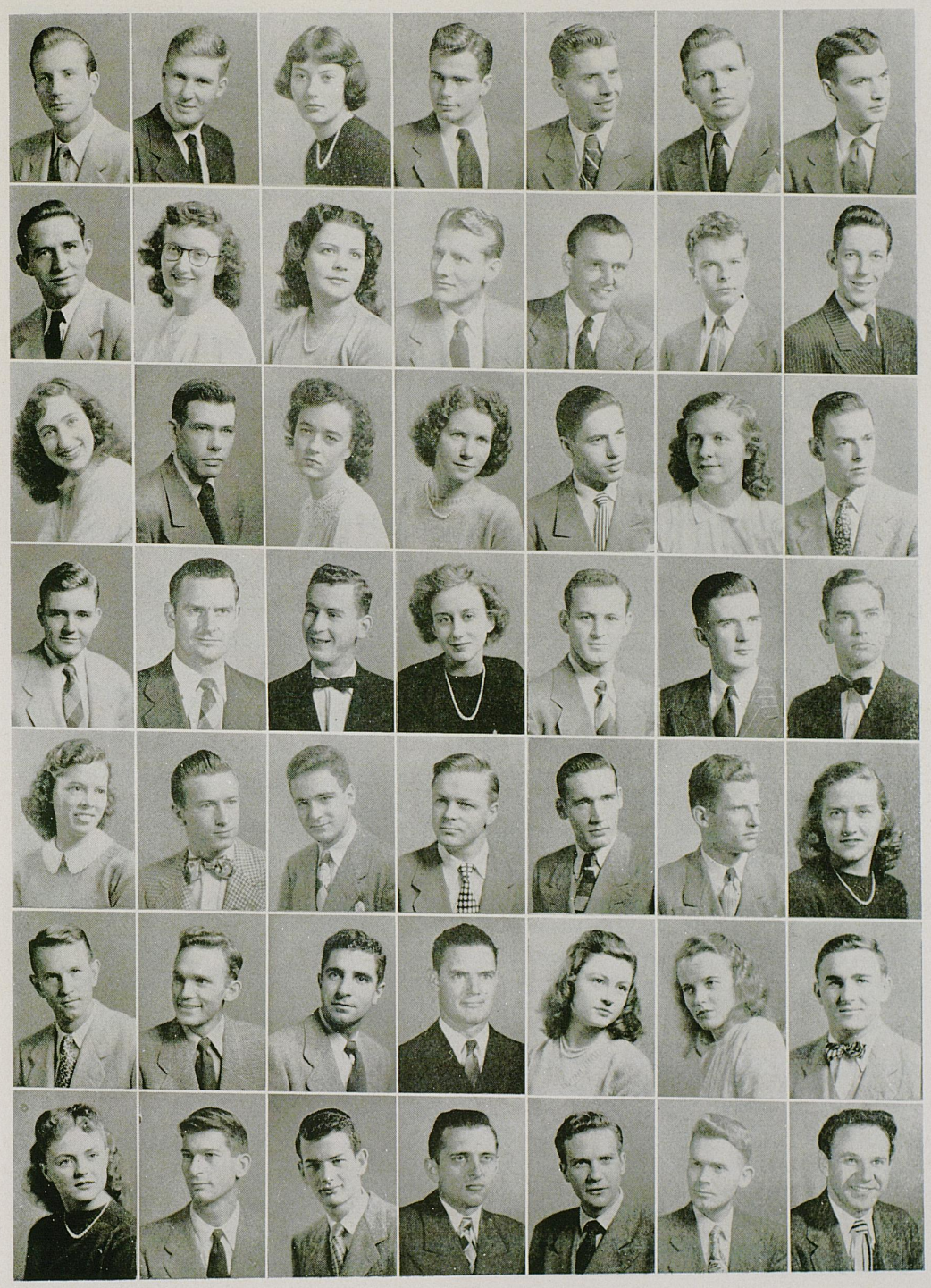

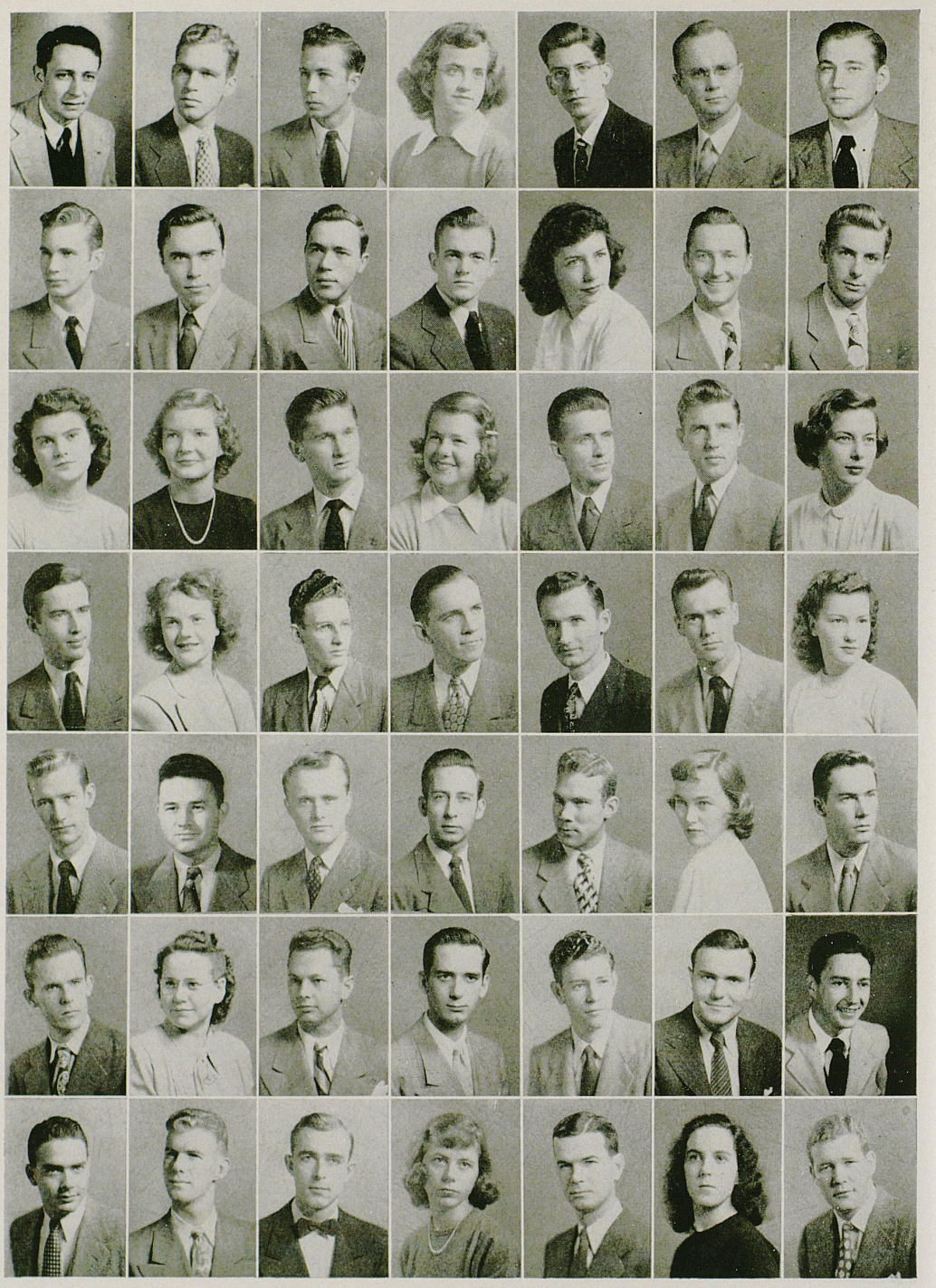

1

JAMES EUGENE BELL, Pharmacy . . . Louisville
Kappa Psi

WILLIAM R. BENNETT, Commerce . . Bardstown
Kappa Sigma

DAVID D. BENTLEY, A.& S. . . . Catlettsburg
Phi Sigma Kappa

SHIRLEY ANN BERG, A.& S. . . . . Louisville

WESTON D. BERGMAN, Engineering . . . Irvine

GERALD L. BERRYMAN, A.& S. . . . Winchester

ALVIN ROSCOE BERTRAM, Pharmacy . Monticello
Phi Delta Chi

2

PAUL J. BICKEL, Engineering . . . . Louisville
Sigma Chi

LEWIS BIGGERSTAFF, Engineering . . . Berea

VERNON BINGHAM, A.& S. . . . . DeWitt

WILLIAM T. BIRD, JR., Commerce . Jackson, Tenn.
Kappa Alpha

EDITH BISHOP, A.& S. . . . . Madisonville
Kappa Delta

WILLIAM BIXLER, Law . . . . . Frankfort

GEORGE E. BLACKSTONE, A.& S. . La Grange, Ill.
Phi Kappa Tau

3

M. JEANETTE BLAIR, Ag.& Home Ec. . . Corbin
Zeta Tau Alpha

NELL BLAIR, A.& S. . . . . Sacramento
Delta Zeta

JOHN G BLANKENSHIP, Engineering . . Ashland
Phi Sigma Kappa

JANE BLOUNT, Ag.& Home Ec. . . . Lexington
Kappa Kappa Gamma

HARRY H. BOAZ, A.& S. . . . . Mayfield
Phi Sigma Kappa

LOVELACE D. BODINE, JR., Commerce . Bloomfield

BETTY BOGGESS, A.& S. . . . . Tazewell, Va.
Kappa Alpha Theta

4

JESSE C. BOLLINGER, Commerce . . . Louisville
Phi Kappa Tau

BONNIE BELLE BOONE, Commerce . . Lexington

WALTER S. BOONE, Engineering . . Boone, N. C.
Delta Chi

JAMES B. BORDERS, Engineering . . . Lexington

CHARLES P. BOSMAJIAN, Engineering . Fresno, Calif.

ROBERT D. BOULTER, Commerce . . Hopkinsville
Sigma Chi

MARJORIE BRADFORD, Ag.& Home Ec. . . . . Flemingsburg
Alpha Xi Delta

5

JAMES E. BRADLEY, Commerce . . . Lexington
Sigma Chi

JOHN WILLIAM BRAKE, Pharmacy . Burkesville
Phi Delta Chi

EDWARD T. BREATHITT, Law . . . Hopkinsville
Sigma Alpha Epsilon

CHARLES BRECKEL, A.& S. . . . . Louisville
Delta Chi

ROBERT R. BREEDEN, Engineering . . . Midway
Sigma Phi Epsilon

NANCY BREWER, A.& S. . . . . Mayfield
Kappa Alpha Theta

LEE BREWSTER, Commerce . . . . Frankfort
Delta Tau Delta

6

JOHN R. BRIDGES, Commerce . . . Henderson
Phi Sigma Kappa

RUTH JANE BRISTOW, Ag.& Home Ec. . Erlanger

GERALD S. BRITT, Commerce . . . Louisville
Sigma Phi Epsilon

DOUG BROWN, A.& S. . . . . Louisville
Delta Chi

L. DERRAL BROWN, Engineering . . . Marion

ROBERT LEE BROWN, A.& S. . . . . Louisville
Kappa Alpha

ROBERT L. BROWN, JR., Pharmacy . Owensboro
Kappa Psi

7

WILLIAM C. BROWN, Commerce . . Lexington
Sigma Alpha Epsilon

CLIFFORD BRUMBAUGH, Commerce . Owensboro
Kappa Sigma

ROBERT N. BRUMFIELD, JR., A.& S. . Monticello
Sigma Nu

VIRGINIA BUCKNER, A.& S. . . . . Paris
Delta Delta Delta

S. MONROE BURDETTE, Commerce . . Columbia
Pi Kappa Alpha

ADA EUGENIA BURGIN, A.& S. . . Harrodsburg

JAMES F. CAINES, Engineering . Huntington, W. Va.

JUNIORS, TOO, HAVE THEIR CAMPUS MEMORIES

1

J. C. CALDWELL, Ag.& Home Ec. . . . Danville
Phi Delta Theta

JOSEPH W. CAMPBELL, Engineering . Owensboro
Kappa Sigma

GEORGE A. CANNON, Commerce . . Owensboro
Delta Chi

ROBERT M. CARLISLE, Ag.& Home Ec. . Sadieville
Pi Kappa Alpha

WILLARD L. CARMICHAEL, Commerce . . Loyall
Kappa Alpha

BERT CARLTON, Commerce . . . Lawrenceburg
Phi Kappa Tau

JACK L. CARPENTER, Engineering . Bethel, Ohio
Alpha Sigma Phi

2

WILLIAM B. CARROLL, Engineering . Elizabethtown
Alpha Sigma Phi

CAROLYN CARSON, A.& S. . . . . Paducah
Kappa Kappa Gamma

CARROLL S. CARTER, JR., Engineering . Lexington
Triangle

ROBERT L. CARTER, Commerce . . Ft. Thomas
Sigma Alpha Epsilon

ROBERT L. CARTER, A.& S. . St. Albans, W. Va.
Pi Kappa Alpha

MARY CAROLYN CARVER, A.& S. . . Somerset

BARBARA J. CASH, Education . . . Lexington

3

HENRY J. CASH, Ag.& Home Ec. . . . Parksville
Alpha Gamma Rho

B. HUGH CASSELL, Education . . . . Lexington
Phi Kappa Tau

J. T. CAVENDER, Engineering . . Water Valley
Phi Sigma Kappa

D. D. CAYCE III, Commerce . . . Hopkinsville
Pi Kappa Alpha

BILL CHANDLER, Commerce . . . . Carrollton
Phi Kappa Tau

JAMES L. CHANDLER, Engineering . . . Wingo
Triangle

LLOYD C. CHILTON, A.& S. . . . . Erlanger
Sigma Chi

4

CHARLES CHINN, Commerce . . . Owensboro
Delta Chi

JACOB CHITLIK, Pharmacy . . . . Louisville
Alpha Zeta Omega

GERTRUDE CLARY, A.& S. . . . . Lexington
Zeta Tau Alpha

JOHN W. CLARK, A.& S. . . . . Maysville
Pi Kappa Alpha

JAMES E. CLARKSON, A.& S. . . . . Maysville
Sigma Phi Epsilon

DENNIS CLAY, JR., A.& S. . . . . Henderson

JAMES M. CLAYTON, JR., Engineering . Morehead
Sigma Chi

5

MICHAEL CLARE, Law . . . . . Louisville

WILLIAM D. CLAY, Commerce . . . Covington

FRANK E. CLEGG, JR., Commerce . . Lexington

JOHN R. CLIFFORD, Ag.& Home Ec. . Elizabethtown
Sigma Phi Epsilon

FRED LYLE COFFEY, Pharmacy . . . . Cooper
Kappa Psi

LOIS COLDIRON, A.& S. . . . . Hazard
Delta Delta Delta

ROBERT M. COLEMAN, Commerce . Bowling Green
Sigma Alpha Epsilon

6

JACK U. COLLEY, A.& S. . . . . Mayfield

THOMAS A. COLLINS, A.& S. . . . . Lebanon
Pi Kappa Alpha

DAVID E. COMBS, A.& S. . . . . Anco
Kappa Sigma

JAMES R. COMBS, A.& S. . . . . Vicco
Alpha Sigma Phi

RUTH COMBS, Commerce . . . . . Hazard

BETTY JUNE COMPTON, A.& S. . . . Lexington
Alpha Delta Pi

ELIZABETH ANN CONLEY, Commerce . . Scuddy
Stray Greeks

7

GARY CONLEY, Pharmacy . . . . Paintsville

GEORGE R. CONWAY, Ag.& Home Ec. . . Milton
Phi Kappa Tau

WILLIAM A. CONYERS, Pharmacy . Owensboro
Kappa Psi

CHRISTINE COOK, Commerce . . . . Hatton

DORIS COOK, A.& S. . . . . Smithland

ERNEST P. COOPER, Commerce . . . Lexington

HARRY R. COOPER, A.& S. . . . . Louisville
Alpha Sigma Phi

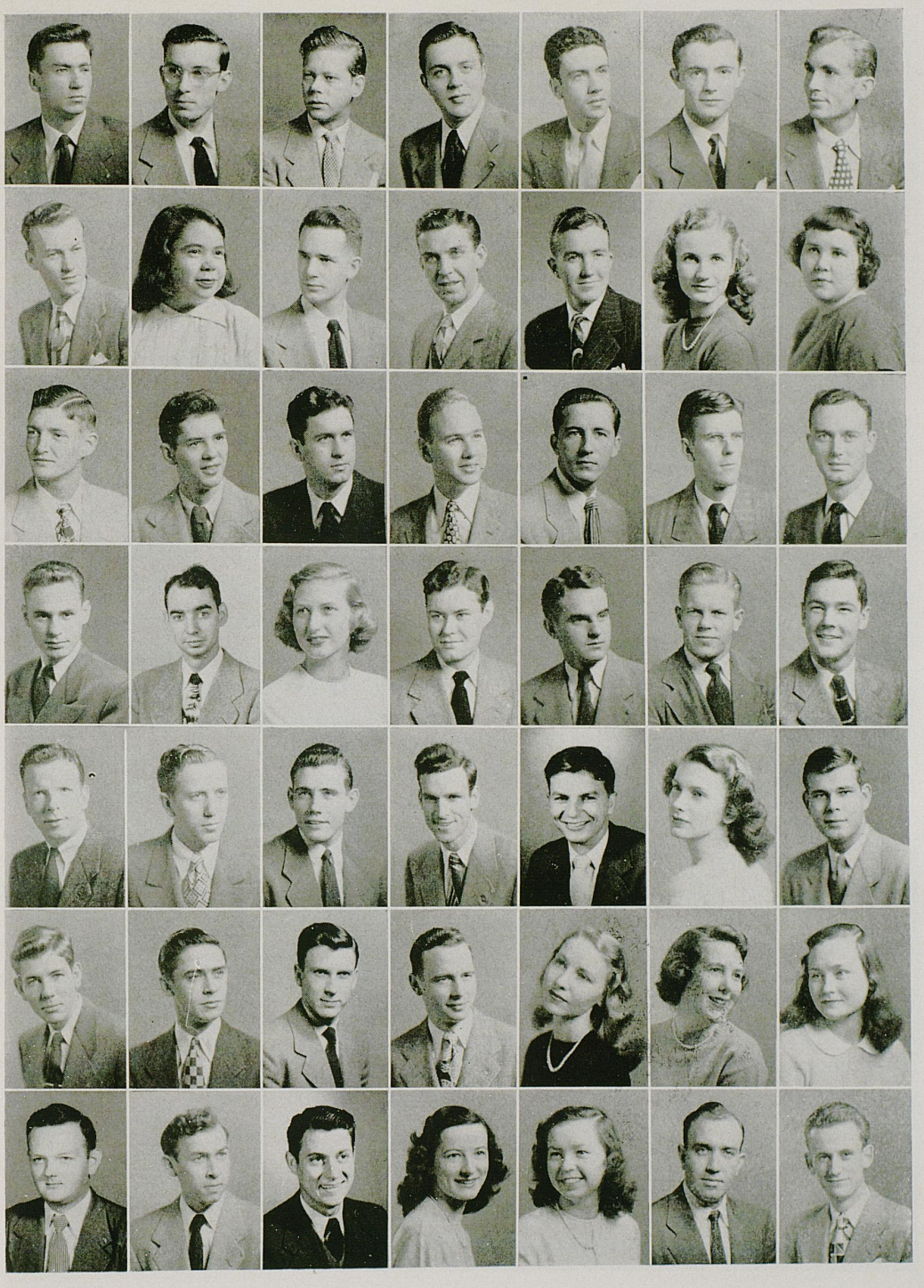

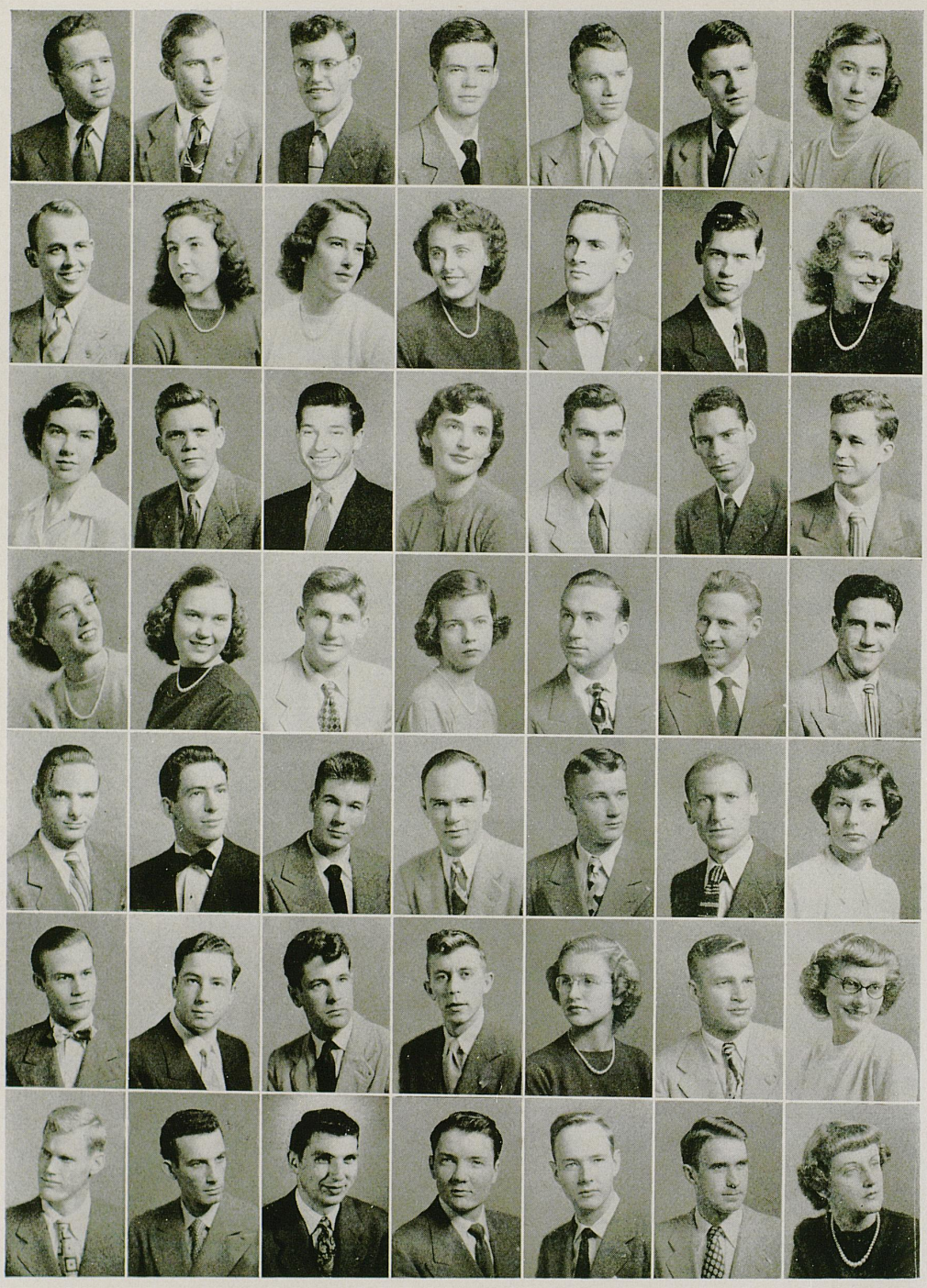

BUT THEIR MEMORIES ARE REAL AND IN THE PRESENT

1

FRED J. COPLIN, A.& S. . . . . Ashland
Phi Sigma Kappa

ERNEST L. COULTER, Engineering . . Louisville
Delta Chi

CHARLES E. COX, A.& S. . . . . Gratz

JAMES M. CRAFTON, Education . . Henderson
Alpha Gamma Rho

RICHARD CRAFTON, Ag.& Home Ec. . Henderson
Alpha Gamma Rho

JOE L. CRAIG, Engineering . . . . Henderson
Pi Kappa Alpha

SARA CRAIN, A.& S. . . . . Ashland
Alpha Xi Delta

2

GEORGE C. CRISCILLIS, A.& S. . . Williamsburg
Sigma Alpha Epsilon

MARY ANN CRUM, Commerce . . . Pikeville

BETTY CRUMP, Ag.& Home Ec. . . . . Paris

HELEN CUNNINGHAM, A.& S. . . . Peru, Ind.
Alpha Delta Pi

PAUL J. CUNNINGHAM, A.& S. . . . Princeton
Pi Kappa Alpha

HOWARD CURRY III, Commerce . . . Lexington
Pi Kappa Alpha

LOUISE CURRY, A.& S. . . . . Lebanon
Chi Omega

3

MARJORIE CUTLER, Education . . . Joliet, Ill.

ANTHONY V. DALLAS, Commerce . . Paducah
Sigma Alpha Epsilon

WILLIAM DANHAUER, Pharmacy . . Owensboro
Phi Delta Chi

JOAN D. DANIEL, A.& S. . . . Beckley, W. Va.
Delta Delta Delta

SHELBY W. DARBISHIRE, A.& S. . . . Stanford

BRIAN W. DAUGHERTY, Law . . . Lexington
Pi Kappa Alpha

JACK DAVIS, Commerce . . . . Williamsburg
Sigma Alpha Epsilon

4

JOANNE DAVIS, A.& S. . . . . Orlando, Fla.
Delta Delta Delta

VENITA DAWSON, A.& S. . . . . Lexington
Alpha Gamma Delta

ROGER DAY, A.& S. . . . . Frostburg, Md.
Sigma Phi Epsilon

HELEN DEISS, A& S. . . . . Lexington
Delta Delta Delta

FRANK DEMPSEY, A.& S. . . . . Erlanger
Kappa Sigma

THOMAS DEVENNY, A.& S. . . . . Freeburn
Phi Kappa Tau

JOSEPH DEVITA, Education . . Stamford, Conn.
Lambda Chi Alpha

5

HUGH D. DILLEHAY, Engineering . . Owensboro
Alpha Sigma Phi

PAUL L. DILLINGHAM, JR., Commerce . Madisonville
Sigma Nu

TOM DISKIN, A.& S. . . . . Ft. Thomas

JAMES A. DIXON, Commerce . . . Miami, Fla.
Sigma Alpha Epsilon

DON G. DODSON, Commerce . . . . Lexington
Phi Sigma Kappa

HAROLD L. DODSON, Engineering . . Paducah
Lambda Chi Alpha

LEE A. DOLID, Education . . Forrest Hills, N. Y.
Kappa Alpha Theta

6

ROBERT F. DOOLIN, A.& S. . . . Peebles, Ohio

RONALD C. DORFMAN, Ag.& Home Ec. . . . . Queens Village, N. Y.
Zeta Beta Tau

MATHEW W. DOWNER, A.& S. . . . Louisville
Phi Kappa Tau

GENE B. DOWNING, Commerce . . . Maysville
Sigma Alpha Epsilon

DOROTHY DEANE DOYLE, Ag.& Home Ec. . Paris

ALBERT E. DRAKE, Ag.& Home Ec. . Georgetown
Pi Kappa Alpha

DORIS DRAKE, A.& S. . . . . Lexington

7

TRAVIS J. DUERR, A.& S. . . . . Jefferson
Pi Kappa Alpha

MELVIN K. DUKE, Law . . . . . Lexington
Sigma Phi Epsilon

ELVIN E. DUNAWAY, JR., Pharmacy . Henderson
Phi Delta Chi

MALCOLM DUNN, Engineering . . . Paducah
Kappa Sigma

JAMES L. DURHAM, Commerce . . Greensburg
Sigma Chi

WALTER L. EADS, Commerce . . . . Lexington
Phi Sigma Kappa

GLORIA EASTBURN, Commerce . . Watseka, Ill.
Alpha Gamma Delta

THEY LIKE TO RUSH TO GET THE KERNEL ON FRIDAY

1

BILL EATON, Commecre . . . Bluefield, W. Va.
Sigma Nu

DORIS EITH, Education . . . . . Louisville
Kappa Kappa Gamma

BETTY ELLIOTT, Education . . . . Lexington
Chi Omega

JAMES M. ELLIOTT, Engineering . . . Pineville

JOSEPH T. ELMES, Pharmacy . . . . Louisville
Kappa Psi

PEGGY ELMORE, A.& S. . . . . Lancaster

JACK L. ENDERS, A.& S. . . . . Lexington
Phi Kappa Tau

2

WILLIAM E. ENDICOTT, Engineering . Lexington
Sigma Alpha Epsilon

JOHN R. ENDICOTT, Engineering . . Lexington
Sigma Chi

ROBERT L. ENLOW, Ag.& Home Ec. . Hodgenville
Alpha Gamma Rho

GERARD H. ESTRINE, A.& S. . . Brooklyn, N. Y.

NORMAN ETHINGTON, Ag.& Home Ec. . Shelbyville

DON H. EVANS, Ag.& Home Ec. . . Nicholasville
Sigma Chi

JAMES A. EVERSOLE, A.& S. . . . . Louisville
Lambda Chi Alpha

3

JAMES LAWRENCE EVERSOLE, Pharmacy . Louisville
Kappa Psi

ELOISE EWBANK, Ag.& Home Ec. . . . Warsaw

EVELYN EWING, Ag.& Home Ec. . . . Milton
Alpha Gamma Delta

NELDA EWING, A.& S. . . . . Milton
Alpha Gamma Delta

DOUGLAS W. EY, A.& S. . . . . Lexington
Sigma Phi Epsilon

BYRNES C. FAIRCHILD, Engineering . Paintsville
Triangle

FRANK FALCK, A.& S. . . . New York, N. Y.

4

LOUIS A. FANNING, JR., A.& S. . Western Springs, Ill.
Lambda Chi Alpha

HENRY R. FEATHERSTONE, Pharmacy . Clinton
Phi Delta Chi

GLORIA FEEZLE, Commerce . . . . Mayfield
Alpha Gamma Delta

KENNETH G. FELTY, Engineering . . Frankfort
Kappa Sigma

CHARLES S. FERGUS, Engineering . . Lexington
Pi Kappa Alpha

WALTER BAKER FERGUSON, Commerce . Union
Pi Kappa Alpha

LOIS FERRING, Education . . . . . Louisville

5

JOYCE FERRIS, A.& S. . . . . Louisville
Kappa Delta

JAMES E. FETHE, A.& S. . . . . Hickman
Kappa Sigma

DAVIS S. FIELDS, Engineering . . . Louisville
Sigma Phi Epsilon

JEANNE KELLY FINCH, A.& S. . . . Lexington
Delta Zeta

JERALD A. FINCH, A.& S. . . . . Lexington

ANN FINE, A.& S. . . . . Louisville
Alpha Delta Pi

CHARLES W. FINNELL, A.& S. . . . Lexington

6

BETTY FISH, Education . . . . Williamsburg
Delta Delta Delta

MARIAN FISHER, Ag.& Home Ec. . . Lexington

ROBERT F. FLEGE, A.& S. . . . . Irvine

LUCAS FLOYD, A.& S. . . . . Somerset
Kappa Sigma

JAMES D. FORD, JR., A.& S. . . . . Paducah
Kappa Sigma

EDWARD L. FOSSETT, Commerce . . Falmouth
Kappa Sigma

BETTY ANN FOSTER, Education . . . Stanford
Delta Zeta

7

ALLEN K. FRANK, Engineering . . . Lexington
Delta Kappa Epsilon

SANFORD FRIEDMAN, Commerce . New York, N. Y.
Zeta Beta Tau

JAMES W. FRITTS, A.& S. . . . . Mt. Sterling
Sigma Phi Epsilon

JOHNNIE M. FULTON, Commerce . . Mayslick

MILTON ELMORE GARDNER, Pharmacy . Louisville
Phi Delta Chi

GLORIA B. GARNER, A.& S. . . . . Lexington
Kappa Kappa Gamma

CHARLOTTE GARR, A.& S. . . . . Lexington
Kappa Kappa Gamma

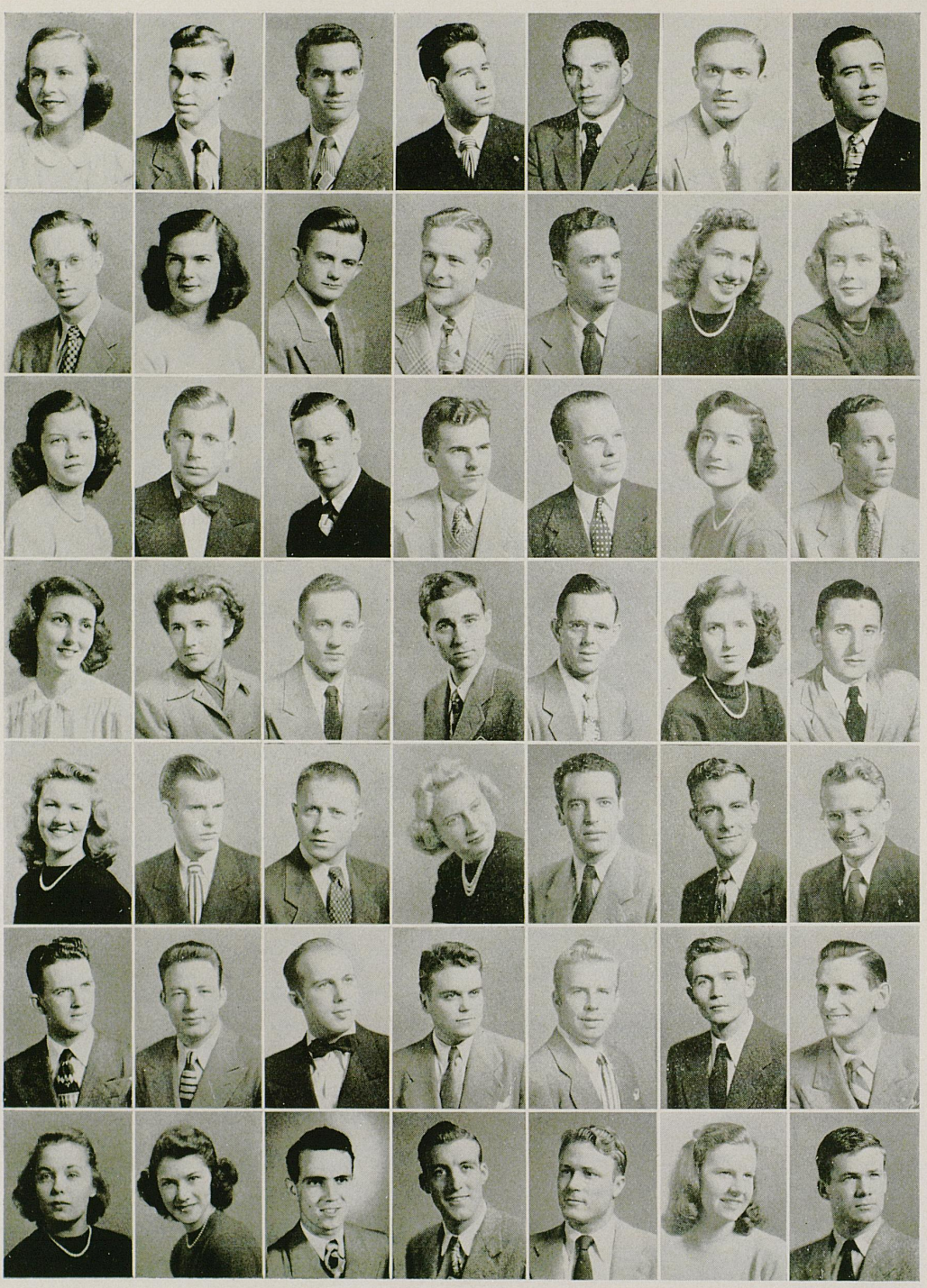

THEY REMEMBER ROTC CADETS DRILLING IN THE AFTERNOON

1

BETTY GARST, A.& S. . . . . Lexington
Kappa Alpha Theta

GERALD W GARVEY, Commerce . . Pleasureville

WILLIAM R. GENTRY, JR., A.& S. . . Bardstown
Sigma Phi Epsilon

IRVIN GERGELY, A.& S. . . . . Harlan
Zeta Beta Tau

LOUIS GETZEL, Pharmacy . . . . . Louisville
Alpha Zeta Omega

JASWANTRAI GHIA, Engineering . Bombay, India

BURDIS BRADSHAW GIDEON, A.& S. . . Danville
Lambda Chi Alpha

2

GERALD R. GIFFIN, Law . . . . . Lexington
Sigma Alpha Epsilon

MARY GILBERT, Commerce . . . . Sibley, Mo.

HOWARD C. GILES, Ag.& Home Ec. . . Herndon
Alpha Gamma Rho

JOE W. GILES, A.& S. . . . Western Springs, Ill.
Phi Kappa Tau

HARRY B. GLASS, Commerce . . . . Lexington
Phi Kappa Tau

MARY GLEASON, Education . St. Albans, W. Va.
Alpha Delta Pi

MARGARET GOEHRING, A.& S. . . . Henderson
Alpha Delta Pi

3

MARY EVELYN GOFF, Education . . Winchester
Alpha Xi Delta

AL GOLIGHTLY, Commerce . . . . Evansville
Sigma Nu

JOEL C. GORDON, Commerce . . . . Crofton
Zeta Beta Tau

JOHN R. GORDON, A.& S. . . . . Danville
Sigma Chi

WILLIAM T. GORDON, A.& S. . . . Frankfort

BETTY GORMAN, A.& S. . . . . Lexington
Kappa Kappa Gamma

EUGENE M. GRAHAM, Commerce . . Bloomfield

4

JOAN GRAHAM, A.& S. . . . . Paducah
Kappa Delta

MARTHA GRAHAM, Education . West Union, Ohio
Delta Zeta

THOMAS L. GRAHAM, A.& S. . . . Bloomfield
Phi Kappa Tau

JAMES A. GRAVES, A.& S. . . . . Lexington

HARRY L. GREEN, A.& S. . . . . Owenton

SARA MAE GREENE, A.& S. . . . . Mt. Sterling
Chi Omega

CLARENCE R. GREGORY, Pharmacy . Monticello
Phi Delta Chi

5

GAILE GROGAN, Education . . . . Lexington
Alpha Gamma Delta

DONALD B. GRUGIN, Commerce . . Dayton, Ohio
Kappa Alpha

JAMES G. GULLEY, Ag.& Home Ec. . . Lancaster
Alpha Gamma Rho

MARILYN HALEY, A.& S. . . . . Elkton
Alpha Gamma Delta

JEPTHA R. HALL, A.& S. . . . . Lexington
Phi Kappa Tau

O. C. HALL, Engineering . . . . Prestonsburg
Beta Kappa Chi

WILLIAM R. HALL, Commerce . . . Franklin
Sigma Phi Epsilon

6

CARL C. HAMILTON, Ag.& Home Ec. . Falmouth
Alpha Gamma Rho

WILLIAM J. HAMMACK, Commerce . . Sturgis
Phi Kappa Tau

RALPH K. HAMMERLE, A.& S. . . . Louisville
Sigma Nu

JOHN C. HANCOCK, A.& S. . . . . LaGrange
Sigma Alpha Epsilon

RICHARD L. HARING, Commerce . . Covington
Alpha Sigma Phi

GENE L. HARMON, A.& S. . . . . Lexington
Delta Chi

WILLARD J. HARPER, Engineering . . Hartford
Phi Kappa Tau

7

JEANNE HARRELL, A.& S. . . . . Louisville
Chi Omega

BARBARA HARRIS, A.& S. . . . . Lexington
Chi Omega

DON C. HARRIS, JR., Pharmacy . . . Auburn
Kappa Psi

ROBERT S. HARRISON, Engineering . . Erlanger
Pi Kappa Alpha

GLADNEY HARVILLE, Law . . . Jonesboro, La.

HELEN HATCHER, Ag.& Home Ec. . Alexandria

ROBERT D. HATCHETT, Engineering . . Danville
Sigma Alpha Epsilon

FRATERNITY RUSH PARTIES AND THE HANDSHAKES

1

MARY LOU HATFIELD, A.& S. . Huntington, W. Va.
Kappa Delta

CHARLES C. HAWLEY, Engineering . . Louisville
Lambda Chi Alpha

JOHN C. HAYS, A.& S. . . . . Danville
Phi Sigma Kappa

JAMES H. HAZLE, A.& S. . . . . Hodgenville
Phi Sigma Kappa

JOYCE HAYNES, Education . . . . Louisville
Kappa Kappa Gamma

CAROLYN HAYS, A.& S. . . . . Mayfield
Alpha Gamma Delta

RAYMOND PATRICK HAZELIP, Pharmacy . Asphalt
Phi Delta Chi

2

BERNARD E. HEAD, Engineering . . . Louisville

JAMES C. HEFFERNAN, Commerce . Providence, R. I.
Kappa Alpha

JEANNE HEIBNER, A.& S. . . St. Petersburg, Fla.
Alpha Delta Pi

JOHN H. HEICK, Ag.& Home Ec. . . . Prospect
Phi Kappa Tau

HOWARD HEINEKE, Engineering . . . Bellevue

JOHN HEINZE, Commerce . . . . Prestonsburg
Sigma Chi

JERRY HEITZ, Engineering . . . . Louisville
Triangle

3

JAMES C. HELTON, Law . . . . . Pineville

JAY MERIT HEMBERGER, Pharmacy . . Louisville

JAMES B. HENDRIX, A.& S. . . . Flemingsburg
Sigma Alpha Epsilon

VIRGINIA HENRY, A.& S. . . . . Lexington

GEORGE ANN HERTLEIN, A.& S. . . Springfield
Kappa Kappa Gamma

GEORGE E. HETZEL, Ag.& Home Ec. . . Ludlow

S. R. HEWLETT, Engineering . . . Madisonville

4

JACK W. HIBBS, Commerce . . . . Louisville
Phi Delta Theta

LUTHER T. HILLIARD, Commerce . . Lexington

JERRY HINSON, Commerce . . . . . Lexington
Kappa Alpha Theta

FOREST K. HOBSON, A.& S. . . . Campbellsville
Pi Kappa Alpha

C. HOGE HOCKENSMITH, Law . . . . Irvine

EDD C. HOGG, Ag.& Home Ec. . . . Mayking
Alpha Gamma Rho

RAYMOND P. HOLBROOK, A.& S. . . . Ewing

5

ROBERT A. HOLBROOK, Engineering . Olive Hill
Phi Kappa Tau

BARBARA HOLEMAN, A.& S. . . . Madisonville
Kappa Delta

WILLIAM L. HOLEMAN, Engineering . . Danville
Sigma Phi Epsilon

CHARLES HOLLAND, Education . . . . Benton
Sigma Alpha Epsilon

DAVID K. HOLLAND, Commerce . . . Hickman
Alpha Tau Omega

KENT HOLLINGSWORTH, A.& S. . . Lexington
Sigma Alpha Epsilon

FAYE HOOKS, A.& S. . . . . Hopkinsville
Alpha Gamma Delta

6

THURMAN HOOPER, Pharmacy . Jeffersonville, Ind.
Phi Delta Chi

WILLIAM HOSKINS, A.& S. . . . . Lexington
Sigma Chi

HARRY W. HOUCHENS, Pharmacy . . Smithfield
Kappa Psi

WILLIAM T. HOUCHENS, Pharmacy . . Louisville
Kappa Psi

ARTHUR HOUNSHELL, JR., Ag.& Home Ec. Keck
Alpha Gamma Rho

JEAN W. HOWARD, A.& S. . . . . Bledsoe

NOBLE B. HOWARD, Ag.& Home Ec. . Jarvis Store

7

FRED F. HOWARD, Commerce . . . Hodgenville
Kappa Sigma

TED C. HOWARD, Commerce . . . . Lexington
Sigma Phi Epsilon

ELEANOR HUGHES, A.& S. . . . . Henderson
Kappa Delta

HAL T. HUGHES, Law . . . . . Louisville
Sigma Alpha Epsilon

RUSSELL E. HUGHES, Engineering . . Wickliffe
Triangle

STANLEY MAX HUNT, Commerce . Elizabethtown

REBECCA HURT, Ag.& Home Ec. . . . Hickman
Alpha Xi Delta

• THE CLASS OF 1950

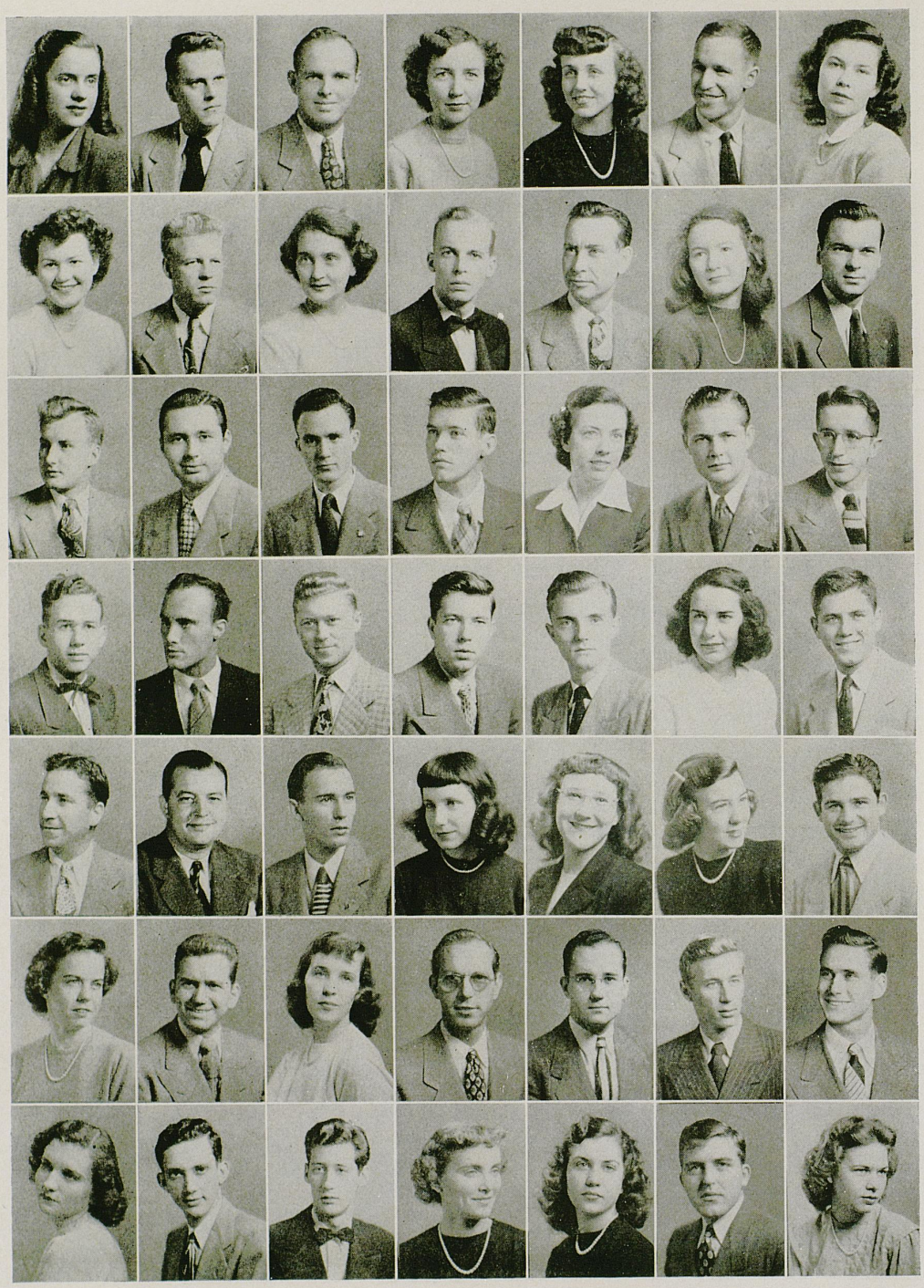

THE DAZZLING BEAUTY OF NEVILLE HALL

1

ANN HOWELL HUTCHCRAFT, Commerce . Paris

ROBERT HUTCHISON, A.& S. . . . . Columbia
Pi Kappa Alpha

PAUL B. HYLTON, Commerce . . . . Pikeville

KATHRYN IRVIN, Ag.& Home Ec. . . Winchester

FRANCES JACKSON, Ag.& Home Ec. . . Cropper
Alpha Delta Pi

CARROLL W. JACOBS, JR., A.& S. . . Lexington
Sigma Alpha Epsilon

ANNE JENNINGS, Education . . . . Louisville
Delta Delta Delta

2

FRANCES J. JERNIGAN, A.& S. . Portland, Tenn

DEWEY JOHNSON, A.& S. . . . . London
Lambda Chi Alpha

DORIS L. JOHNSON, A.& S. . . . . Midway

HAL W. JOHNSON, Commerce . . Hopkinsville
Sigma Nu

JERALD JOHNSTON, Law . . . . Lexington
Pi Kappa Alpha

HETTIE CROCKETT JOHNSON, A.& S. . Owensboro
Alpha Gamma Delta

MORRIS V. JOHNSON, Engineering . . Shelbyville
Triangle

3

SAMUEL C. JOHNSON, A.& S. . . . Vanceburg
Sigma Alpha Epsilon

DON E. JONES, A.& S. . . . . Henderson
Sigma Phi Epsilon

MELVIN JONES, A.& S. . . . . Louissville
Delta Tau Delta

PAUL R. JORDAN, A.& S. . . . . Wayland

MAYME JOSEPH, Ag.& Home Ec. . . . Jackson

JOSEPH M. JOYNER, JR., A.& S. . Portsmouth, Va.
Sigma Alpha Epsilon

WILLIAM G. KAPPA, Engineering . . Lexington
Triangle

4

KENNETH KASEY, Commerce . . . . Irvington
Phi Kappa Tau

HERSH L. KEELING, A.& S. . . . . Joliet, Ill.
Alpha Sigma Phi

HAROLD F. KELLY, Engineering . . Bronx, N. Y.

JOHN S. KELLY, Commerce . . . . Bardstown
Sigma Alpha Epsilon

CHARLES KIRK KEMPER, Commerce . Lexington

JOAN KENNEY, Education . . . . Frankfort
Kappa Alpha Theta

HERMAN M. KESSLER, JR., Commerce . Louisville
Phi Delta Theta

5

NICHOLAS KHOURY, Engineering . Alamo, Ga.

CHARLES R. KILGUS, Pharmacy . . . Maysville
Phi Delta Chi

ROBERT KIMBRELL, A.& S. . . . . Ashland

MARY M. KING, A.& S. . . . . Louisville
Alpha Gamma Delta

JONQUIL KIRK, Education . . . . . Ashland

MARTHA KITTINGER, A.& S. . . . Owensboro
Alpha Delta Pi

NORMAN J. KLEIN, A.& S. . . . . Lexington
Zeta Beta Tau

6

PHYLLIS KLOECKER, A.& S. . . . . Lexington
Delta Delta Delta

JOE P. KNIGHT, A.& S. . . . . Paducah
Kappa Sigma

MARY BAKER KNOX, A.& S. . . . Mt. Sterling

JAMES M. KUHN, A.& S. . . . Madison, W. Va.
Alpha Sigma Phi

JOHN B. KUIPER, A.& S. . . . . Lexington

DONALD L. LAFFERTY, Engineering . . Versailles

DONALD LAFFOON, Ag.& Home Ec. . Daniel Boone
Alpha Gamma Rho

7

SARA FRANCES LAMB, Education . . Frankfort

CLAIR O. LANGEBRAKE, Engineering . Ft. Thomas

JOHN V. LARKIN, Commerce . . . Frankfort
Sigma Nu

MARY ANN LAUB, A.& S. . . . Fremont, Ohio
Delta Delta Delta

PATRICIA LAWSON, Ag.& Home Ec. . . Hickman
Alpha Delta Pi

WILLIAM F. LAWSON, Engineering . Cincinnati, Ohio
Sigma Phi Epsilon

MAY SEIL LEACH, Ag.& Home Ec. . . . Jellico

FRANTIC CRAMMING FOR FINAL EXAMINATIONS

1

JOHN H. LEBUS, Ag.& Home Ec. . . . Cynthiana
Sigma Alpha Epsilon

DOROTHY LEE, A.& S. . . . St. Petersburg, Fla.

ROBERT E. LEE, Commerce . . . . Monticello
Sigma Phi Epsilon

SAM F. LEE, Engineering . . . . . Sulphur
Triangle

GENE LEGATE, Engineering . . . Hopkinsville

JAMES LEVIN, A.& S. . . . . Williamsburg
Zeta Beta Tau

JAMES E. LEWIS, A.& S. . . . . Ashland
Sigma Alpha Epsilon

2

ELMER J. LIEBERT, Commerce . . . Louisville
Pi Kappa Alpha

JAMES R. LINE, Engineering . . . Akron, Ohio
Sigma Phi Epsilon

HOWARD LOCKE, JR., Commerce . . Middlesboro
Lambda Chi Alpha

JAMES S. LONG, Ag.& Home Ec. . . Georgetown
Pi Kappa Alpha

WILFRED M. LOTT, A.& S. . . . . Owensboro
Alpha Sigma Phi

ELIZABETH A. LOWE, Commerce . Smiths Grove

INA LOWE, Ag.& Home Ec. . . . . Ashland

3

FRED W. LUIGART, A.& S. . . . . Lexington
Sigma Alpha Epsilon

MARJORIE LUNG, Ag.& Home Ec. . . Louisville

BEN LUTES, JR., Commerce . . . . . Hazard
Lambda Chi Alpha

ELAINE LYON, A.& S. . . . . Morehead
Alpha Xi Delta

MARK R. MAGGARD, Commerce . . Lexington
Sigma Chi

ALBERT R. MANDER, Engineering . Allison Park, Pa.

HERB MARKELL, Commerce . . . . Maysville
Zeta Beta Tau

4

JOHN NORMAN MARLOWE, Commerce . Lexington
Sigma Chi

JANICE M. MARSHALL, Education . . Ashland

BETTY JEAN MARTIN, Commerce . . McDowell

DOUG MARTIN, A.& S. . . . . Lexington
Delta Tau Delta

MARTHA JANE MARTIN, A.& S. . . . Ludlow
Zeta Tau Alpha

BETTYE LEE MASTIN, A.& S. . . . Nicholasville

FRANK MATHIAS, Education . . . . Carlisle
Phi Sigma Kappa

5

BETTY MAXEY, Ag.& Home Ec. . . Sharpsburg

HAVEN L. MAY, Engineering . St. Albans, W. Va.

BOB MAYES, Commerce . . . . Harrodsburg
Sigma Alpha Epsilon

PAUL W. MAYHEW, Engineering . . Lexington
Sigma Chi

HARRY M. MEADOR, A.& S. . . . . Cecilia

MABEL MEARS, A.& S. . . . Jacksonville, Fla.

CARL D. MELTON, A.& S. . . . . Sebree
Sigma Phi Epsilon

6

GORDON E. MENNE, Engineering . . Covington
Sigma Chi

KENNETH A. MEREDITH, A.& S. . . . Louisville
Alpha Sigma Phi

WILLIAM R. MEREDITH, Engineering . Sunnyside
Triangle

ED MICHALSKI, Engineering . Brooklyn, N. Y.

KENNETH C. MIDKIFF, Education . . . Dundee
Phi Sigma Kappa

JOHN MILKOVICH, Education . . . . Stone
Alpha Tau Omega

HARRY E. MILLER, Engineering . . . Ashland
Theta Xi

7

RICHARD J. MILLER, Law . . . . . Ashland

R. M. MILLER, JR., Engineering . Cincinnati, Ohio
Sigma Alpha Epsilon

SAMUEL MILLER, A.& S. . . . . Harlan
Zeta Beta Tau

MAUBERT R. MILLS, Law . . . . . Clinton
Alpha Tau Omega

WILMA C. MINIARD, Education . . . . Daisy

MARY MONTAGUE, Education . North Bend, Ohio
Alpha Delta Pi

ELMER B. MOORE, Pharmacy . . . . Louisville
Phi Delta Chi

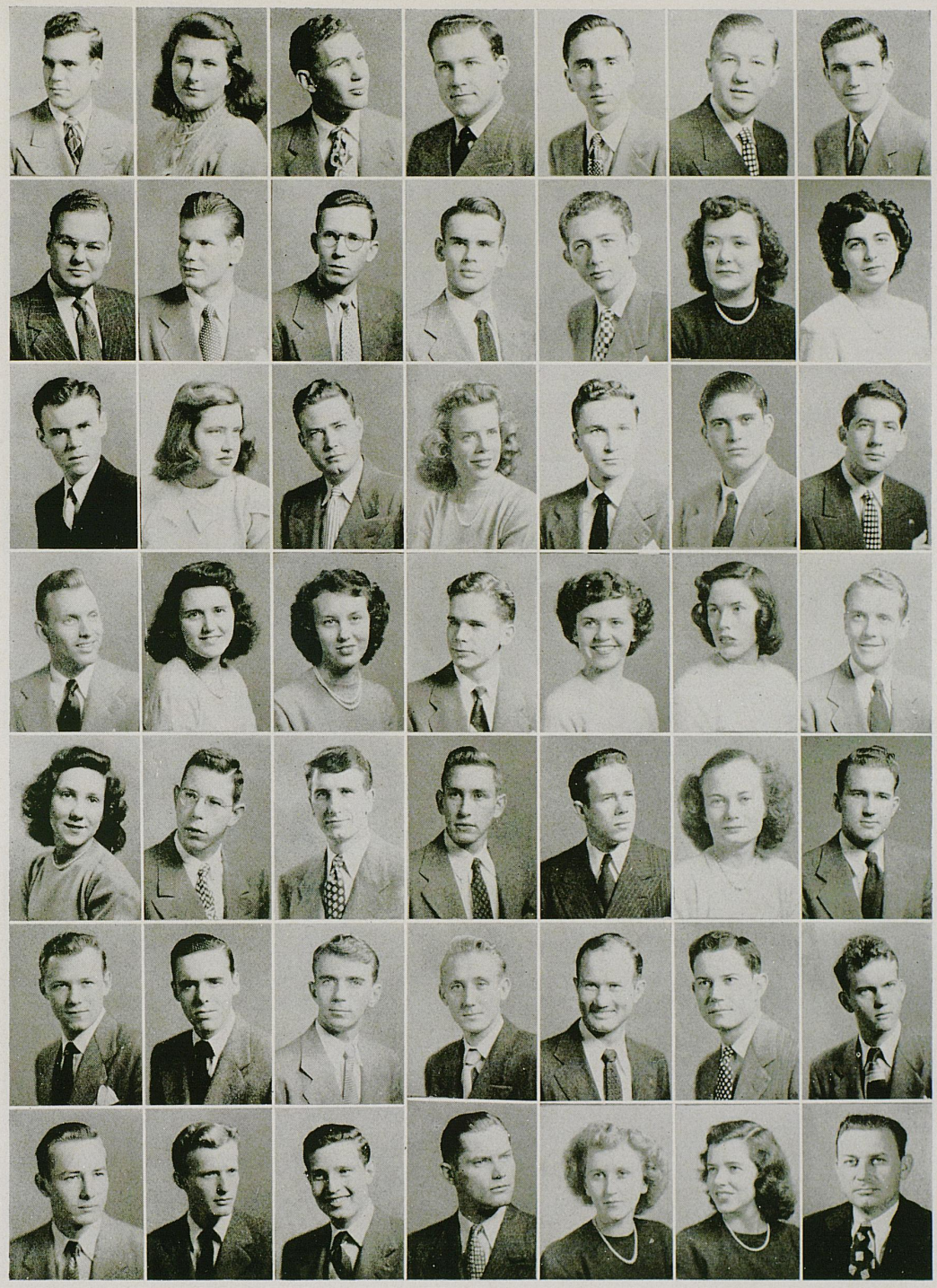

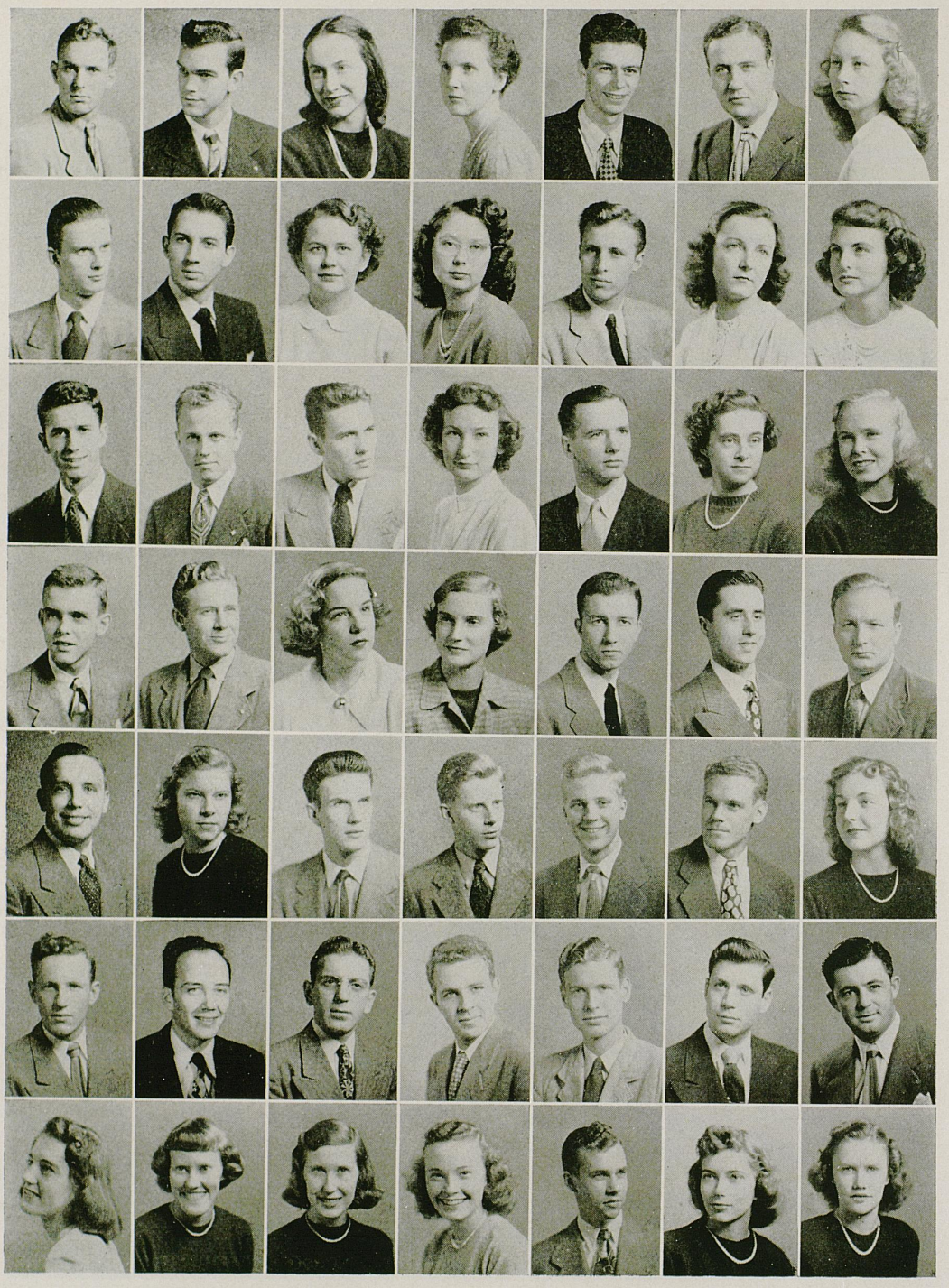

IMBECILIC QUESTIONS BROUGHT UP IN MEETINGS

1

GEORGE H. MOORE, Engineering . Big Stone Gap, Va.
Sigma Alpha Epsilon

JOHN F. MOORE, A.& S. . . . . Danville
Sigma Phi Epsilon

NANNIE B. MOORE, A.& S. . . . Harrodsburg
Chi Omega

PAT MOORE, Law . . . . . Winchester
Delta Delta Delta

THURMAN H. MOORE, Pharmacy . . Morgantown
Phi Delta Chi

GEORGE W. MORELAND, A.& S. . . Cynthiana
Pi Kappa Alpha

BETTIE MORGAN, Education . . . . Louisville
Kappa Delta

2

MACK J, MORGAN, JR., Commerce . . Lexington
Phi Sigma Kappa

JOHN MORROW, Commerce . . . . Louisville
Sigma Chi

RUTH MORROW, Education . . . . Paducah

JUANITA MORTON, Ag.& Home Ec. . . Bowen

WYNN G. MOSELEY, A.& S. . . . . Lexington
Sigma Chi

ELIZABETH MOWAT, A.& S. . . . . Benham

MARIAN MULKEY, A.& S. . . . . Louisville
Kappa Alpha Theta

3

JAMES JEFFERSON MULLOY, Commerce . Lexington
Phi Delta Theta

WILLIS MUNRO, Commerce . . . . Ashland
Delta Tau Delta

MEREDITH H. MYNHIER, Commerce . Lexington
Alpha Tau Omega

CAROLYN McBEE, A.& S. . . . . Sturgis

J. MARSHALL McCANN, Law . . . Winchester
Phi Delta Theta

JEANETTE McCARTHEY, A.& S. . . . Maysville

TILLIE McCARTY, A.& S. . . . . Brooksville
Chi Omega

4

GENTRY McCAULEY, Commerce . . . Versailles
Sigma Alpha Epsilon

C. A. McCLAIN, A.& S. . . . Dyersburg, Tenn.
Alpha Tau Omega

MARY LOU McCLURE, A.& S. . . . Owensboro

SARA HART McCONATHY, A.& S. . Nicholasville

OLLIE W. McCORMICK II, Commerce . Mt. Sterling
Kappa Alpha

ROBERT McCOWAN, Commerce . . . Lexington
Delta Tau Delta

JOHN H. McCOY, Commerce . . . Madisonville
Sigma Nu

5

RALPH McCRACKEN, JR., Engineering . Lexington
Triangle

RUTH McCRACKEN, A.& S. . . . Jeffersontown
Chi Omega

ROBERT McDANIELS, Engineering . New Albany, Ind.
Phi Kappa Tau

GEORGE McEUEN, Ag.& Home Ec. . . . . Williamson, W. Va.

MARSHALL McEUEN, Engineering . South Williamson

CECIL F. McGEE, Education . . . . Louisville

JUANITA JEANETTE McNAMEE, A.& S. . Erlanger
Zeta Tau Alpha

6

JAMES R. McNEAL, Engineering . . Carrorllton
Phi Kappa Tau

ROMUALD NALLY, Pharmacy . . . Springfield
Phi Delta Chi

JOE R. NARD, A.& S. . . . . Norton, Va.
Alpha Tau Omega

ROBERT JOE NEWSOM, A.& S. . . . Pikeville

JAMES M NICKELL, A.& S. . . . . Ashland
Sigma Nu

ROBERT T. NIKOLAS, A.& S. . . . Detroit, Mich.
Phi Sigma Kappa

CHARLES W. NOE, A.& S. . . . . Shively
Alpha Tau Omega

7

MAY BEAM NOE, A.& S. . . . . Springfield
Kappa Kappa Gamma

BETTY NORTHCUTT, A.& S. . . . Park Hills
Alpha Delta Pi

GLENDORA NORTHCUTT, A.& S. . . Park Hills
Alpha Delta Pi

BRUCE NUTTING, A.& S. . . . . Louisville
Delta Delta Delta

WILLIAM B. O'BANNON, Engineering . Lexington
Sigma Phi Epsilon

MARY OLDHAM, A.& S. . . . . Danville
Chi Omega

EVELYN OSBORNE, Ag.& Home Ec. . . . Dover

THE OVERFLOW IN THE GRILL DURING CONVOCATIONS

1

VIRGINIA D. OSBORNE, Commerce . . . Bypro

GORDON K. OWEN, Engineering . . Middlesboro
Triangle

OPAL NANCY OWEN, Education . . . Glomawr
Alpha Xi Delta

JOHN C. OWENS, Commerce . . . . Lexington
Phi Delta Theta

RUDOLPH E. PAUKE, Pharmacy . . . Louisville
Phi Delta Chi

CURTIS J. PARK, A.& S. . . . . Harrodsburg

EMILY PARKER, Ag.& Home Ec. . . Cold Springs
Zeta Tau Alpha

2

MARY ANNA PARKER, Ag.& Home Ec. . Ashland
Kappa Delta

ROGER G. PATE, Engineering . . . Coeburn, Va.
Sigma Phi Epsilon

CHARLES M. PATRICK, A.& S. . . . . Ashland
Delta Tau Delta

EMMA LOUISE PATRICK, A.& S. . . Prestonsburg
Kappa Delta

WALTER PATRICK, A.& S. . . . . Harrodsburg
Phi Sigma Kappa

BETTY PATTERSON, Education . . Harrodsburg
Kappa Alpha Theta

MARY LOIS PAUL, Ag.& Home Ec. . . . Foster

3

PATRICIA PAXTON, A.& S. . . . . Paducah
Chi Omega

NANCY PAYNE, Education . . . . . Riverton

JOHN A. PEDIGO, Law . . . . . Scottsville
Alpha Tau Omega

MARTHA PENNEBAKER, A.& S. . Cookeville, Tenn.

CHARLES K. PENTECOST, A.& S. . . Henderson
Pi Kappa Alpha

FRED G. PERKINS, Engineering . . . Louisville
Alpha Tau Omega

JOHN R. PERKINS, Commerce . . . . Ludlow
Kappa Sigma

4

LOUIS EMBERSON PERKINS, Pharmacy . Albany
Kappa Psi

GEORGE PERRAUT, Ag.& Home Ec. . Cynthiana
Alpha Gamma Rho

DAVID D. PHILLIPS, A.& S. . . . . Lexington
Sigma Chi

RICHARD G. PIGMAN, Commerce . . Lexington
Phi Sigma Kappa

WILLIAM R. POE, Commerce . . . . Mayslick
Phi Sigma Kappa

BERT POLLITTE, A.& S. . . . . Harlan
Phi Delta Theta

GERALDINE POOR, A.& S. . . . . Lexington
Kappa Alpha Theta

5

THOMAS H. PORTER, Ag.& Home Ec. . Madisonville
Sigma Phi Epsilon

ELLA RENA POTTER, A.& S. . . . . Paducah
Kappa Delta

SAMUEL C. POTTINGER, JR., Commerce . Louisville
Kappa Alpha

COLETTE POTTS, Commerce . . New York, N. Y.

JULIUS C. POWELL, Education . . . Harrodsburg
Phi Sigma Kappa

RANDY POWELL, A.& S. . . . Newton, Mass.
Alpha Sigma Phi

BARBARA JEANNE POWER, Education . Covington
Zeta Tau Alpha

6

PAUL R. POWERS, Ag.& Home Ec. . . Lexington

BARBARA PRESTON, A.& S. . . . . Louisville
Delta Zeta

TOM PREWITT, Engineering . . . Mt. Sterling

MARY PRIBBLE, Education . . Sioux Falls, N. D.
Kappa Kappa Gamma

LONA PRICE, A.& S. . . . . Russell
Kappa Delta

MARY ELLEN PRICE, Education . . . Lexington
Kappa Alpha Theta

WALTER K. PRICE, A.& S. . . . . Lexington

7

JOHN C. PRICHARD, Engineering . Memphis, Tenn.
Alpha Tau Omega

WILLIAM C. PRICHARD, Commerce . . Ashland
Sigma Chi

JAMES A. PROCTOR, Engineering . . Winchester
Alpha Sigma Phi

LOUIS E. PROFFITT, Engineering . Thompkinsville

IDA MAE PRUDEN, A.& S. . . . . Owensboro

EDWARD J. RADIN, Engineering . Johnson City, N. Y.
Lambda Chi Alpha

KAREN RAINS, Education . . . . . Lexington
Kappa Delta



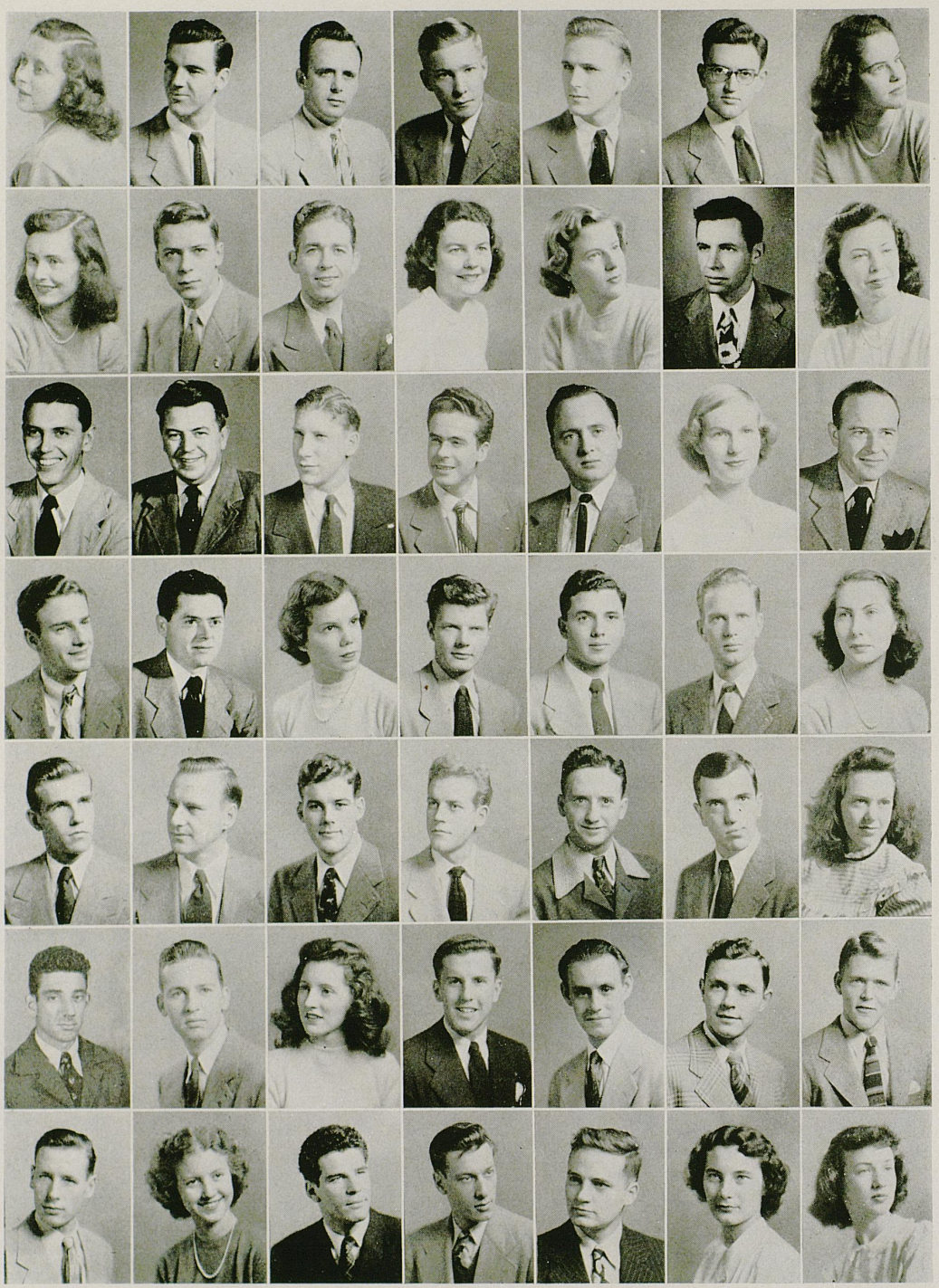

STAYING UP ALL NIGHT BEFORE A PSYCHOLOGY EXAM

1

NANCY RAMEY, A.& S. . . . . Sharpsburg

RAY RANDOLPH, Engineering . . . Lexington
Delta Tau Delta

DAN RAWLINGS, A.& S. . . . . Corbin
Sigma Phi Epsilon

ED RAY, A.& S. . . . . Louisville
Lambda Chi Alpha

WILLIAM B. REESE, A.& S. . . . . Lexington
Sigma Phi Epsilon

GEORGE N. REYNOLDS, A.& S. . . . Cynthiana
Alpha Tau Omega

JO ANN RHODES, Education . . . Flemingsburg
Delta Delta Delta

2

JO ANN RHODES, Education . St. Albans, W. Va.
Delta Delta Delta

DICK RHODEMYRE, Engineering . . . Ashland
Delta Delta Delta

EDWIN D. RICE, Law . . . . . Louisa
Phi Sigma Kappa

SHARON RICHARD, Education . New Albany, Ind.
Kappa Alpha Theta

MARJORIE ANN RICHEY, A.& S. . . . Glasgow
Delta Delta Delta

WILLIAM MICHAEL RILEY, Pharmacy . Hartford
Kappa Psi

MARILYN RITZ, A.& S. . . . New Albany, Ind

3

WILLIAM MILTON ROACH, Pharmacy . Pineville
Kappa Psi

CHARLES AUSTIN ROADCAP, Pharmacy . Louisville
Phi Delta Chi

WILLIAM C. ROBB, Engineering . . . Mayslick
Phi Sigma Kappa

ROBERT L. ROBERTSON, A.& S. . . . Sturgis
Phi Kappa Tau

CALVIN RAY ROBINSON, A.& S. . . Owensboro
Alpha Tau Omega

ELIZABETH RODGERS, A.& S. . . . West Point
Kappa Delta

EDWARD T. ROGERS, Pharmacy . . Greensburg
Phi Delta Chi

4

FRANK K. ROGERS, Engineering . . . Louisville

JOE G. ROGERS, Pharmacy . . . . Greensburg
Phi Delta Chi

SUZANNE ROGERS, Education . . . Maysville
Alpha Xi Delta

WILLIAM W. ROGERS, Engineering . . . Paris
Kappa Alpha

FLOYD DAVID ROSE, Commerce . . . Lexington

FREDERICK R. ROSE, Engineering . . Lexington
Sigma Phi Epsilon

MARY ROSE, Commerce . . . . . Irvine
Alpha Xi Delta

5

RALPH W. ROSE, A.& S. . . St. Petersburg, Fla.
Kappa Alpha

JAMES SIDNEY ROSER, Ag.& Home Ec. . Lexington

DON ROSS, Ag.& Home Ec. . . . . Ewing
Sigma Alpha Epsilon

DOUGLAS ROSS, Ag.& Home Ec. . . . . Ewing
Phi Sigma Kappa

WALLACE C ROSS, Engineering . . . Lexington

ISAAC P. ROUSE, Ag.& Home Ec. . . . Midway
Sigma Chi

BETTY JEAN ROWLAND, Education . . Ashland

6

SYLVAN ROY ROG, Pharmacy . Georgetown, Ind.
Phi Delta Chi

JOHN J. RUDY, Engineering . . . . Maysville
Phi Sigma Kappa

ROSE JEWELL RUH, A.& S. . . . . Lexington
Zeta Tau Alpha

DON R. RUSSELL, Engineering . . . Lexington
Sigma Chi

HENRY CLAY RUSSELL, Engineering . . Ashland
Delta Tau Delta

I. C. RUSSELL, A.& S. . . . . Phil
Kappa Alpha

ROBERT RUSSELL, Commerce . Bluefield, W. Va.
Sigma Nu

7

JAMES J. RYAN, Engineering . . . . Covington
Phi Kappa

FLO ALAN SANDERS, Education . . . Lancaster
Chi Omega

CHARLES SARAKATSANNIS, A.& S. . . Newport

STANLEY J. SCHILL, A.& S. . Valley Stream, N. Y.

HANK N. SCHIMPELER, Engineering . . Louisville
Sigma Phi Epsilon

MARY ALICE SCHISLER, Education . Portsmouth, Ohio
Kappa Delta

JEANINE SCHLEGEL, Education . . . Louisville
Kappa Kappa Gamma

CLIMBING TO THE TOP FLOOR OF MILLER HALL MOUNTAIN

1

J. L. SCHOEPF, Commerce . . . . Ft. Thomas
Phi Delta Theta

HERMAN SCHOOLCRAFT, Ag.& Home Ec. . . . . Cains Store

CARL J. SCOTT, Engineering . . . Henderson

CARLOS R. SCOTT, Engineering . . . . Hanson
Sigma Phi Epsilon

HARRY B. SCOTT, JR., Commerce . . Lexington

JUANITA SCOTT, Ag.& Home Ec. . . . London

C. K. SCROGGINS, Commerce . . . . Louisville
Phi Delta Theta

2

EVA MAE SEALE, Commerce . . . . Hazard
Alpha Gamma Delta

BLAIR SEAMAN, A.& S. . . . . Park Hills
Kappa Alpha

BOBBIE L. SEARS, Engineering . . . . Somerset

PAUL G. SEARS, A.& S. . . . . Somerset
Phi Kappa Tau

ARTHUR SEELHORST, Ag.& Home Ec. . South Shore

EDWARD M. SELF, A.& S. . . . . Rockfield
Phi Kappa Tau

HERBERT A. SHACKLETT, Engineering . . Island
Triangle

3

BARBARA SHAFER, A.& S. . . . . Lexington
Delta Delta Delta

JAMES A. SHAFFER, Ag.& Home Ec. . . Henshaw
Alpha Gamma Rho

LOREN W. SHAFFER, Ag.& Home Ec. . Karnak, Ill.

FERALDINE SHEETS, Commerce . . . Ashland
Kappa Delta

RALPH W. SHELBY, A.& S. . . . . Marion
Sigma Phi Epsilon

DON SHERLOCK, A.& S. . . . . Lexington
Delta Tau Delta

JEAN SHERMAN, A.& S. . . . . Lexington
Delta Zeta

4

MARJORIE SHIELDS, Ag.& Home Ec. . Falmouth

RONALD E. SHIFLET, Commerce . . . Louisville
Sigma Alpha Epsilon

CLYDE W. SHOTWELL, Ag.& Home Ec. . Lexington

HELEN L. SHORT, A.& S. . . . . Ashland

EARL SIRIA, Commerce . . . . Madisonville
Sigma Nu

GILBERT L. SIRIA, A.& S. . . . . Madisonville
Sigma Nu

LOUIS B. SKAGG, Engineering . . . . Mayfield

5

WILLIAM E. SLOAN, Law . . . . . Lexington
Kappa Alpha

CAROLYN SMITH, A.& S. . . . . Paducah
Kappa Alpha Theta

CHARLES E. SMITH, Commerce . . . Louisville
Phi Kappa Tau

DOROTHY SMITH, A.& S. . . . . Owensboro
Zeta Tau Alpha

JOE CRAIG SMITH, Commerce . . . Cynthiana
Alpha Tau Omega

LOUISE PERKINS SMITH, A.& S. . . Louisville

MARGARET SMITH, Commerce . . Nicholasville
Alpha Xi Delta

6

PAUL M. SMITH, Commerce . . . . Versailles
Kappa Alpha

RAYMOND SMITH, Engineering . . . . Inez

ROBERT G. SMITH, A.& S. . . . . Danville
Lambda Chi Alpha

ROBERT S. SMITH, Ag.& Home E. . . Hodgenville
Alpha Gamma Rho

THOMAS J. SMITH, Ag.& Home Ec. . Norfolk, Va.
Sigma Alpha Epsilon

WALTER H. SMITH, Pharmacy . . . Olive Hill

HAROLD SNOWDEN, A.& S. . . . Winchester
Kappa Alpha

7

FRANK K. SOUTHWORTH, A.& S. . . Louisville
Delta Tau Delta

BILL SPARKS, Ag.& Home Ec. . . . . Princeton
Sigma Alpha Epsilon

GEORGE T. SPARROW, Engineering . . Lexington
Alpha Tau Omega

JANE CARTER SPARROW, Law . Huntington, W. Va.
Kappa Alpha Theta

CLYDE C. SPEARS, A.& S. . . . Belle, W. Va.
Sigma Phi Epsilon

DON E. SPEARS, Education . . . Belle, W. Va.
Sigma Phi Epsilon

HUBBARD SPENCER, JR., A.& S. . . Winchester
Phi Delta Theta



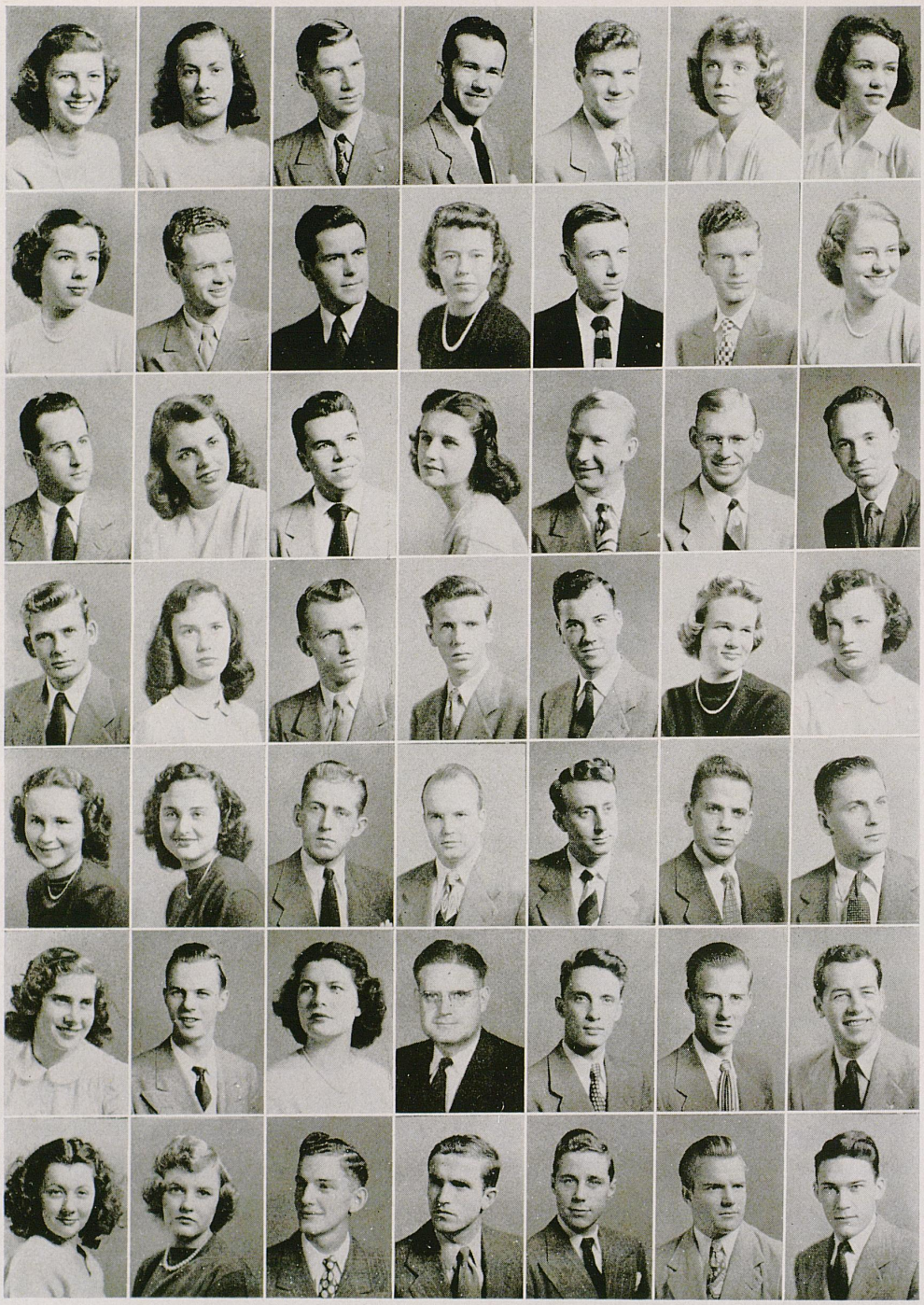

WRESTLING FRIED CHICKEN AT A FORMAL BANQUET

1

MARY ANN SPENCER, A.& S. . . . Louisville
Delta Delta Delta

MERLE VIRGINIA SPENCER, Commerce . Bellevue
Zeta Tau Alpha

THOMAS R. SPILLMAN, A.& S. . . . . Berea

JOHN L. SPINKS, Engineering . . . Lexington
Triangle

ROBERT C. STAMPER, Engineering . . . Jackson
Triangle

BARBARA STANFILL, A.& S. . . . Lexington
Kappa Delta

JOYCE STEELE, Ag. & Home Ec. . . . Paintsville
Delta Zeta

2

MARGARET STEELE, A.& S. . . . . Lexington
Alpha Xi Delta

BRUCE STEPHENS, JR., Law . . . . Royalton

EUGENE C. STEPHENS, Engineering . . . Hazard
Phi Sigma Kappa

JEAN STEVENS, Education . . . . . Louisville
Alpha Gamma Delta

ROBERT B. STEWART, Education . Campbellsburg

OMER STIKELEATHER, Engineering . Leitchfield
Alpha Sigma Phi

JANICE STILLE, A.& S. . . . . Lexington
Alpha Xi Delta

3

DAVID A. STOCKTON, A.& S. . Tacoma, Wash.

BETTY ANN STOLL, A.& S. . . . Morganfield
Kappa Alpha Theta

GEORGE R. STOLL, A.& S. . . . . Morganfield
Pi Kappa Alpha

NORMA JEAN STONE, A.& S. . . . Owensboro
Delta Zeta

ROY E. STONE, A.& S. . . . . Owensboro
Sigma Phi Epsilon

JOHN A. STOUGH, Commerce . Montgomery, Ala.
Phi Delta Theta

JOHN L. STOUT, Commerce . . . . Versailles
Kappa Alpha

4

HORACE M. STRATTON, JR., Commerce . Bondville

BETTY STRUNK, Ag.& Home Ec. . . Lexington

A. VICTOR STUTZ, Engineering . . . Louisville
Sigma Nu

PAUL P. SULLIVAN, Commerce . . . Frankfort
Sigma Nu

ROBERT S. SUMMERS, Engineering . . Glendale
Phi Sigma Kappa

ANN DORROH SURVANT, Education . Lexington
Alpha Gamma Delta

MARY JOUETT SWINFORD, Education . Cynthiana
Kappa Kappa Gamma

5

MARTHA SWOFFORD, Ag.& Home Ec. . Richmond
Delta Zeta

MARIE SYMPSON, Education . . . Bardstown
Kappa Kappa Gamma

THOMAS E. TABB, Engineering . . . . Dover
Sigma Chi

MARVIN S. TALBOTT, Law . . . Winner, S. D.
Delta Tau Delta

STANLEY M. TARTER, A.& S. . . . . Somerset
Sigma Nu

RALPH D. TATUM, Commerce . . . Louisville
Delta Tau Delta

OMAR L. TATUM, Commerce . . . Louisville
Delta Tau Delta

6

CHARLOTTE TAYLOR, A.& S. . . . . Erlanger

ELLIS TAYLOR, A.& S. . . . . Henderson
Kappa Alpha

MARTHA ANN TAYLOR, A.& S. . . . Augusta

THOMAS M. TAYLOR, Pharmacy . Bowling Green
Phi Delta Chi

ALLEN TERHUNE, A.& S. . . . . Danville
Lambda Chi Alpha

RONALD E. TERRELL, Engineering . . . Barlow

JAMES C. THOMAS, Commerce . . . Maysville
Sigma Chi

7

THOMAS O. TOWNES, Commerce . . . . Danville
Delta Tau Delta

GLENN TRIMBLE, Engineering . . . . Burna
Triangle

PAT THOMAS, A.& S. . . . . Paducah

SARA BENNETT THOMAS, A.& S. . . . . Paris
Chi Omega

BRENT THOMPSON, Ag& Home Ec. . Hodgenville
Alpha Gamma Rho

JOE CLIFFORD THOMPSON, Engineering . Pikeville

RANDALL B. THORP, Engineering . . Lexington
Sigma Chi

MAY DAY FLOATS LUMBERING LAZILY DOWN MAIN STREET

1

LOU ELLEN TRIMBLE, Commerce . . . . Burna
Zeta Tau Alpha

ROBERT TRIMBLE, A.& S. . . . . Lexington
Kappa Alpha

JAMES W. TRUE, A.& S. . . . . Corinth
Lambda Chi Alpha

JANE C. TUCKER, Education . . . . . Liberty

THOMAS C. TUCKER, Ag.& Home Ec. . Georgetown

KENNETH TUDOR, Engineering . . . Jackson
Kappa Alpha

JOHN W. TULLY, A.& S. . . . . Fort Knox
Delta Tau Delta

2

LOREN W. TUNE, Engineering . . . Paintsville

RAY TURNER, Commerce . . . . . Covington
Lambda Chi Alpha

GEORGE W. TYE, A.& S. . . . . Liggett
Phi Kappa Tau

ANITA UNDERHILL, A& S. . . . . Lexington
Kappa Alpha Theta

ROBERT H. UTTERBACK, Commerce . Frankfort
Sigma Phi Epsilon

LOIS LYNN VAN METER, Education . . Lexington
Kappa Kappa Gamma

JOSEPH D. VAUGHN, Commerce . . . Marion
Sigma Nu

3

MARY WOOD VAUGHN, A.& S. . . Dallas, Texas
Chi Omega

CLARENCE T. VERTREES, Ag.& Home Ec. . Glendale

TOM VINSON, A.& S. . . . . Cadiz

ROBERT T. VIOLETTE, JR., A.& S. . . Lexington
Pi Kappa Alpha

CHARLES C. WACHTMAN, A.& S. . . Lexington
Sigma Chi

GLENDA WADDELL, Commerce . . . Covington
Alpha Gamma Delta

CAROLYN WALKER, A.& S. . . . Hopkinsville
Delta Delta Delta

4

RONALD P. WALKER, Engineering . . . Louisa
Phi Sigma Kappa

BOWERS H. WALLACE, A.& S. . . . . Sturgis
Phi Kappa Tau

VICTOR CONRID WALLACE, JR., Pharmacy . Elva
Phi Delta Chi

WALTER C. WALLACE, JR., A.& S. . . Newport
Sigma Alpha Epsilon

CURTIS E. WARD, Commerce . . Vero Beach, Fla

JOHN C. WARD, Ag.& Home Ec. . . Georgetown
Kappa Alpha

WILLIAM WARDMAN, Engineering . . Ashland
Sigma Alpha Epsilon

5

WILLIAM R. WARE, Engineering . . . Lexington
Delta Tau Delta

BARBARA ANN WARREN, A.& S. . . Louisville
Alpha Gamma Delta

DORIS ANN WARREN, Ag.& Home Ec. . Owenton
Phi Upsilon Omicron

JAMES C. WASH, Engineering . . . Lexington
Pi Kappa Alpha

WILLIAM R. WASH, Ag.& Home Ec. . Lexington
Pi Kappa Alpha

JOE F. WATHEN, Engineering . . Elizabethtown
Kappa Sigma

JOHN C. WATKINS, Commerce . . . Cynthiana
Sigma Alpha Epsilon

6

CLYDE P. WATTS, Commerce . . . Carrollton
Sigma Nu

WILLIAM L. WAYMAN, Engineering . Covington
Sigma Phi Epsilon

RYBURN WEAKLEY, Ag.& Home Ec. . Shelbyville
Alpha Gamma Rho

ROBERT S. WEBSTER, Engineering . . Frankfort
Triangle

WILLIAM M. WELCH, Engineering . . Louisville
Pi Kappa Alpha

LEWIS E. WESLEY, A.& S. . . . . Liberty

FAYE WESLEY, Ag.& Home Ec. . . . Cloverport
Alpha Gamma Delta

7

JOYCE WEST, A.& S. . . . . Williamsburg

ALLEN J. WHALEN, Engineering . . . Cynthiana
Alpha Sigma Phi

MARK E. WHALEN, Engineering . Youngstown, Ohio
Alpha Sigma Phi

ROBERT A. WHARTON, Eng. . Parkersburg, W. Va.
Sigma Phi Epsilon

CHARLES D. WHEELER, Law . . . . Ashland

WILLIAM H. WHEELER, Commerce . . Ashland

DOROTHY ANN WHITE, A.& S. . . . Newport

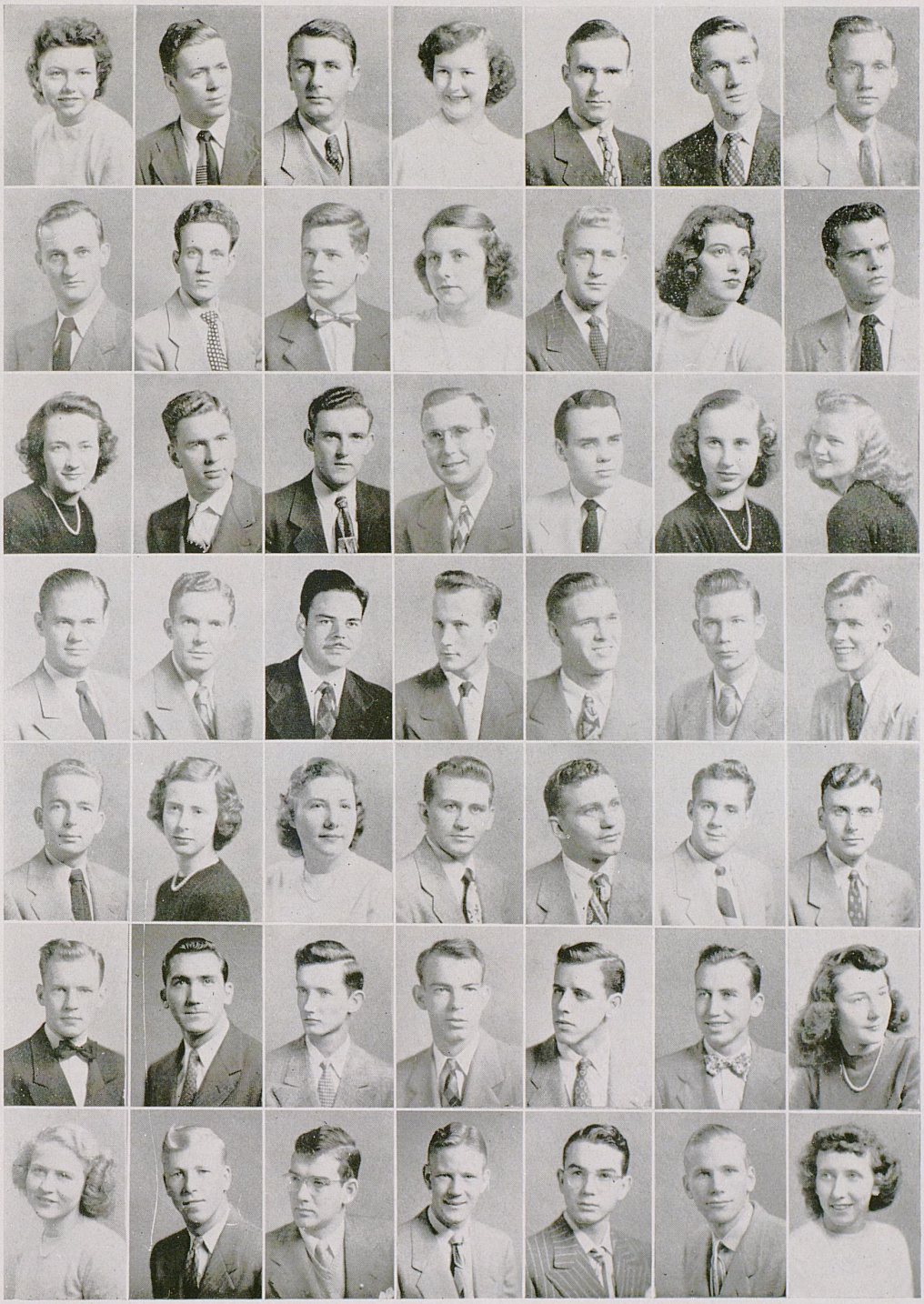

• THE CLASS OF 1950

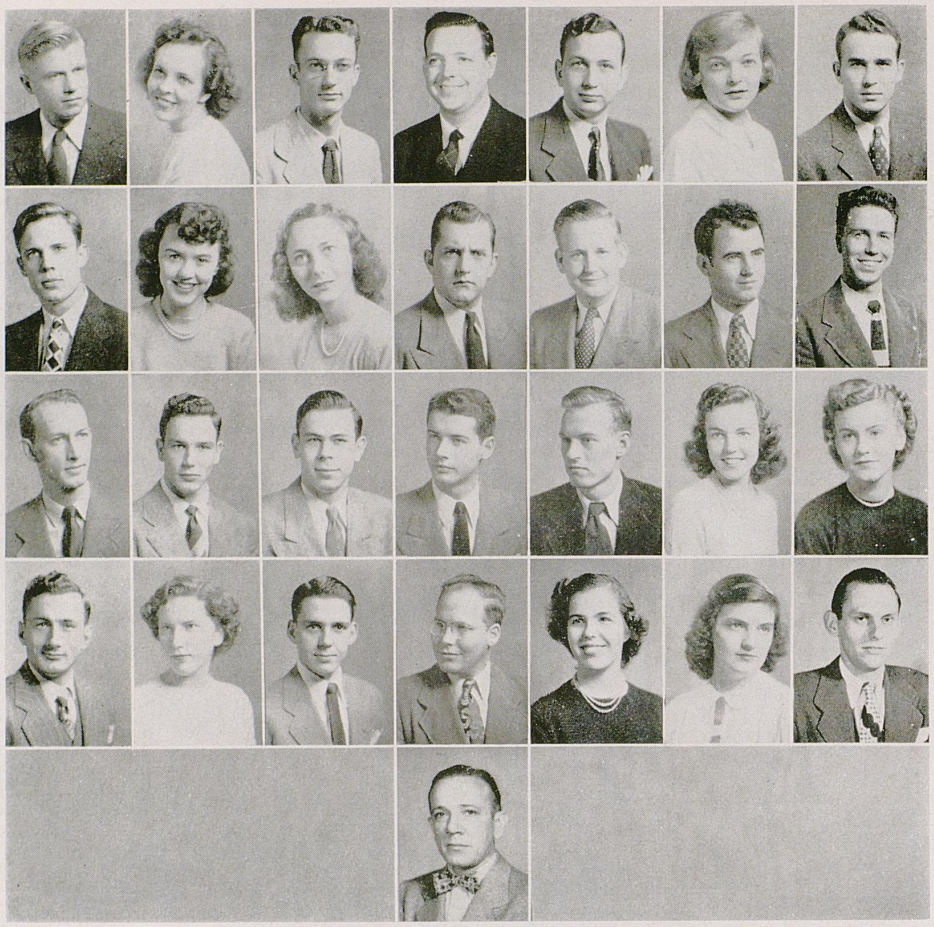

DREAMS OF GRADUATION TINGED WITH RE GRET

1

ED WHITFIELD, JR., Ag.& Home Ec. . . . Kitts
Phi Delta Theta

MARY RUTH WHITLEY, A.& S. . . . Paducah

JACK WHITMAN, A.& S. . . . . Paducah
Kappa Sigma

PAUL WHITT, Pharmacy . . . . Mt. Sterling

GEORGE C. WILLIAMSON, Engineering . Wickliffe
Triangle

BARBARA WILLING, A.& S. . . . . Lexington
Kappa Alpha Theta

GLENN WILLS, Commerce . . . . Shelbyville
Delta Tau Delta

2

DAVID S. WILSON, Engineering . . . Lexington
Kappa Alpha

E. JEANNE WILSON, A.& S. . . . . Lexington
Alpha Xi Delta

JANE WILSON, A.& S. . . . Huntington, W. Va.
Alpha Xi Delta

BILL WINFREE, Commerce . . . . Lexington
Kappa Alpha

F. HOLLAND WINTSCH, Engineering . Munfordville
Phi Kappa Sigma

JOHN D. WITT, Engineering . . . . Krypton

RICHARD C. WITT, A.& S. . . . . Louisville
Pi Kappa Alpha

3

ZOLLIE L. WITT, Engineering . . . . Lexington
Alpha Sigma Phi

RICHARD WOMACK, Ag.& Home Ec. . Harrodsburg
Sigma Alpha Epsilon

WOODSON WOOD, Law . . . . . Maysville
Sigma Alpha Epsilon

CHARLES E. WOODWARD, Commerce . Mayslick
Sigma Chi

ANSEL A. WORLEY, A.& S. . . . . Louisville

MARGARET WRIGHT, Education . . . Bellevue

MARIAN WRIGHT, Ag.& Home Ec. . Owensboro
Alpha Delta Pi

4

JOHN B. WYATT, Law . . . . . Hopkinsville

VIRGINIA C. WYATT, Ag.& Home Ec. . Mt. Sterling
Zeta Tau Alpha

CHARLES W. YOUNG, JR., Engineering . Hopkinsville
Sigma Alpha Epsilon

JOHN E. YOUNG, Engineering . . . Lexington
Triangle

MARY LILLARD YOUNG, A.& S. . . Lexington
Chi Omega

SALLY YOUTSEY, Education . . . Ft. Mitchell
Kappa Delta

HENRY EDWIN ZAX, Pharmacy . . . Louisville
Phi Delta Chi

5

WILLIAM B. ZINSER, Pharmacy . . . Louisville



This is Kentucky . . .

AND HER SPORTS

There's no doubt about it—

UK students are sports conscious.

How could we help but be thus?

Our basketball team is America's best,

Our football squad is rising fast,

Varsity sports and intramurals rate,

And SuKy helps keep interest high.



MEMORIAL COLISEUM

Coach Adolph Rupp's greatest team never played in the "House that Rupp Built," and which they helped make possible.

The "House" is the long-awaited auditorium-field house started in March of 1947 and scheduled for completion by November of 1950. It has been in an amoeba stage since 1941, when it was first proposed.

In the winter of 1948-'49, the steel skeleton took roots on the site facing McLean Stadium on Euclid Avenue, and started growing a body that will eventually become a 12,000 seat field house.

After two years in the blue-print stage, the contractors said it would take another two and promised that it would be ready for the 1950-51 basketball season.

The original plans called for a one million dollar project, but already the cost has been estimated at four million dollars, with no relief in sight for the adding machine.

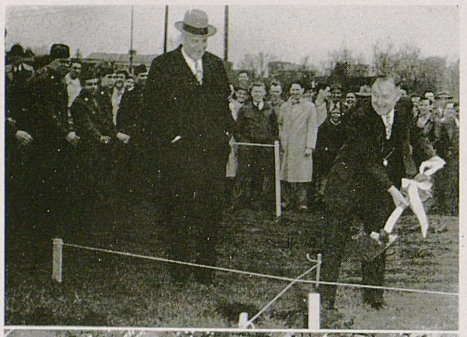

Ground-breaking ceremonies for the $4,000,000 auditorium-fieldhouse on Euclid Avenue, were held in March, 1947. Chief Justice of the U. S. Supreme Court, Simeon Willis of Ashland, then governor of Kentucky, is shown doing the honors. University president H. L. Donovan looks on. Three governors held office in Kentucky during the construction period-Keen Johnson, Willis, and the present chief executive, Earle C. Clements.

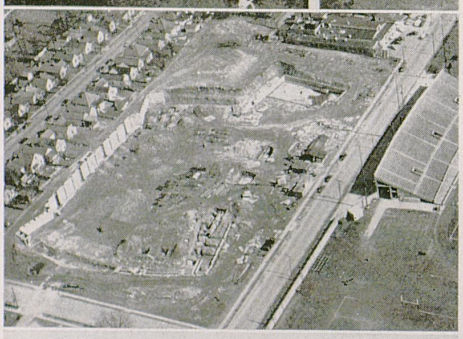

The concrete foundation was laid in the winter of 1947 and completed the following spring. Engineers had to drill several miles through the rock-layer underneath the site in search of tunnels that might make the foundation insecure. Several months elapsed before work on the steel structure started.

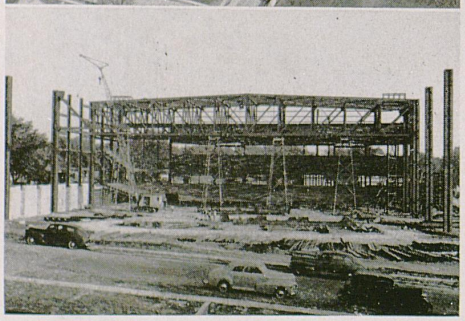

Just a block from where the Wildcats continued their winning ways during the 1948-49 basketball season. Engineers were erecting the field house steel structure. Shortly after this picture was taken, this phase of construction was completed at a cost of three-quarters of a million dollars. By mid-spring a wall was growing around the steel frame.

MEMORIAL COLISEUM

The cornerstone-laying ceremonies took place February 22, 1949, as one of the features of the Fifth Annual Founder's Day celebration.

Following an address by Governor Earle C. Clements, a processional moved from the Armory to the field house, where the cornerstone was laid.

University president H. L. Donovan spoke on "The Meaning of this Memorial."

On their present homecourt, Alumni Gym which has a seating capacity of only 3,200, the Wildcats were unbeaten in 74 consecutive games. But seats were so precious, attendance had to be limited to all-student audiences, barring townspeople from ever seeing the Big Blue play.

Coach Rupp apologized to his present championship team, saying: "You were promised that you would play the dedication-game in our new field house, and I would like nothing better than to have you play that game, but you'll all be graduated before it's ready; I'm sorry."

Although the proposed capacity of the structure is approximately 12,000, final determination of how many seats it will hold cannot be made until the decision is reached as to the type of seats to be used. The contractors were confident that the original figure would be correct within a few hundred seats.

Seating space for about 200 persons will be provided in the swimming pool area.

Approximately 34 percent of the seats will be individual, while the remaining 66 percent will be bleachers. Every seat in the mamoth arena will offer a good view of the playing floor, with more than 80 percent of them being along the side court.

For conventions the coliseum could seat up to 18,000 persons by placing temporary chairs on the basketball floor. The basketball floor, laid on a sub-floor of concrete, is permanent and connot be removed. Provisions are being made for a four-sided scoreboard suspended over the playing court. Facilities for radio and television broadcasts will be provided, along with an organ chamber.

In addition to containing ticket and administration offices, the building will have offices for all athletic coaches and officials and the athletic publicity department. Space for concessions is on the second-floor foyers. Locker rooms for all varsity sports will be located in the building.

If the November, 1950 completion date promised by the contractors is correct, freshman and sophomore members of this year's team will still be around to play in the new field house. But the regulars on this year's team Barker, Beard, Jones, Groza, and Barnstable—will never wear Kentucky's Big Blue in the house they helped Rupp build.

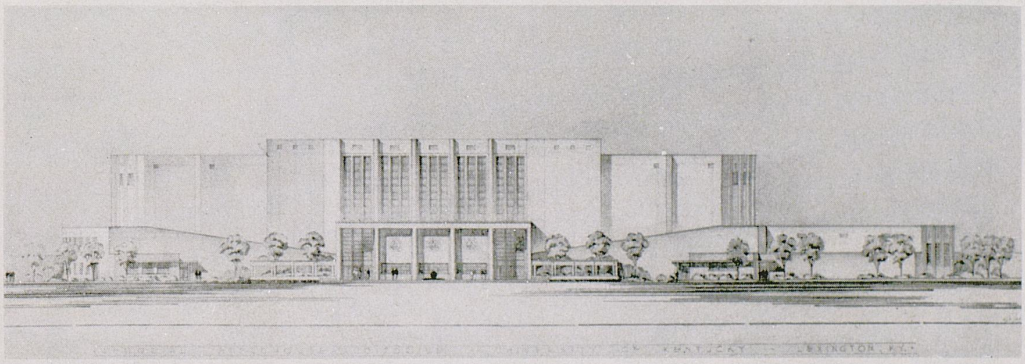

This is an architect's drawing of UK's "Memorial Coliseum."

FOOTBALL



Head Coach Paul (Bear) Bryant, who concluded his third season at the Kentucky helm with 22 victories in his pocket, taken in 31 games.

The Kentucky Wildcat Coaching Staff. Front row—left to right: Ermal Allen, Ted Osborn, Joe Atkinson, Frank Moseley, Paul Bryant, and Carney Laslie. Back row—left to right: Leo Yarutis, Charlie Browning, Bill McCubbin, Bill Moseley, and Clarence Underwood.

Someday they may call the 1948 Gridiron Wildcats, "The Comeback Kids."

After a dismal start in which they lost three games in a row, Coach Paul Bryant's Wildcats suddenly caught their second wind and turned the cold shoulder to defeat in the remaining six games of the year.

They won easily over Xavier, 48-7, in the opener. Then came the Waterloo. Ole Miss, the defending conference champion, started them downhill with a 20-7 defeat. Georgia's Bulldogs kept the stone rolling by overwhelming them 35-12. Finally, the high-scoring Vanderbilt Commodores handed the Cats their third consecutive loss, 26-7.

Bryant announced that he and his boys were tired of losing and that a new order was in store. The following Saturday the Wildcats came back fighting, scratching, and clawing in the most thrilling comeback in Kentucky gridiron history.

The uphill march started with a 25-0 shut-out against Marquette in Milwaukee. Then came a 28-7 victory over Cincinati. In a Stoll Field thriller that wasn't decided until the final play, the Cats tied a strong Villanova team, 13-13.

George Blanda passed his way to a 34-15 victory over Florida the following week. Kentucky upset the dope bucket the next week at Knoxville, by tying the Tennessee Vols, 0-0, and then finished



the season with a 25-5 victory over Miami of Florida.

The Wildcats lost no stature in losing their three games, for at the end of the season each of their victors was listed among the 15 top teams in the nation.

Few will deny that Kentucky's 1948 football season was a success.

The Players

Wallace Jones . . 6-4 . . 195 . . End. One of Kentucky's four seniors, . . Wah Wah was the leading pass receiver. He won a third team berth on AP All-SEC team, and second-string honors on Sportswriter's poll . . He captained the Georgia game . . . fourth letter . . . Leaves with the reputation of being one of Kentucky's greatest all-time ends.

George Blanda . . 6-1 . . 195 . . 21 . . senior quarterback . . . won the Charles Lederer trophy as the most valuable senior and was voted honorary captain . . . Directed Kentucky's T-formation . . . One of the South's leading passers, he completed 67 of 128 heaves for 967 yards and 10 touchdowns . . . He was named on the Sportswriter's All-SEC second team, and played a dominant part in the South's victory over the North All Stars.

Norman Klein . . 5-8 . . 170 . . 21 . . Senior Back . . . A small, potent package of speed and fight, Norm had the best rushing average in the backfield . . . He was hampered by injuries but still had a good season . . . Co-captain in the Vanderbilt game . . . A four letterman.

Doc Ferrell . . 6 . . 200 . . Senior tackle . . Doc was one of Kentucky's leading defensive men in the forward wall . . . Alternated as starting tackle, and was co-captain in the Vanderbilt game . . .

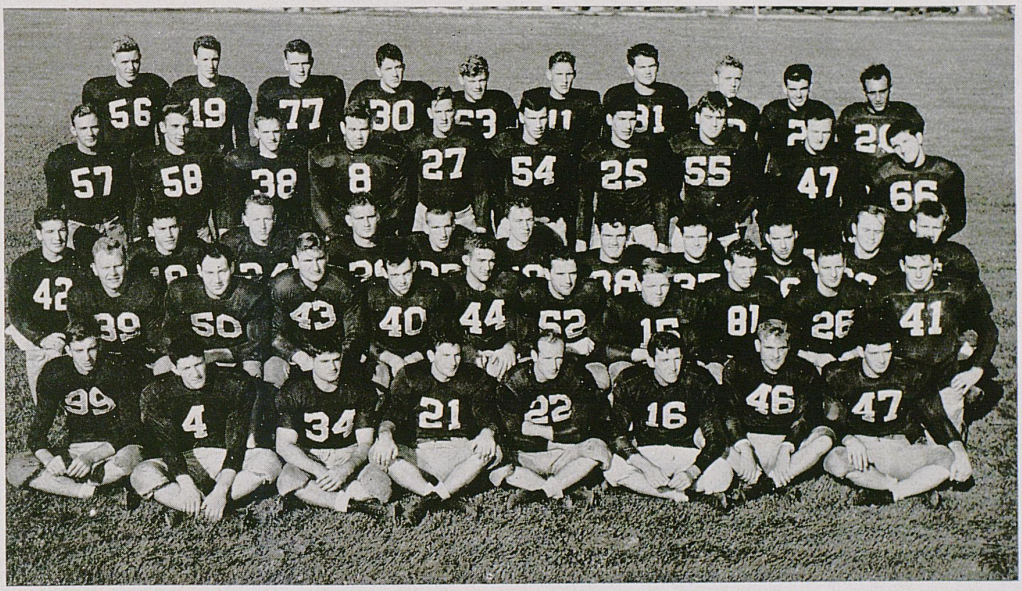

Front row — left to right:—Ben Zaranka, Walt Yowarsky, Norm Klein, Don Phelps, Johnny Meihaus, Charlie Bradshaw, Jerry Claiborne, Pat James.

Second row — left to right:—Bob Pope, Bob Gain, Harry Ulinski, Bill Schaffnit, Doc Ferrell, Nick Odlivak, Dick Holway, Ralph Genito, Carl Genito, Bob Jones.

Third row — left to right:—Allen Hamilton, Johnny Owen, Paul Jones, George Claiborne, Shorty Jamerson, Don Frampton, Ray Porter, L. C. Howard, Bill Dawson, Harold Wooddell, Bill Leskovar.

Fourth row — left to right:—Bobby Brooks, Bob Wodtke, Babe Ray, Lloyd McDermott, Wallace Jones, Harry Rogers, Albert Bruno, Wendell Vance, Charles McClendon, George Blanda.

Fifth row — left to right:—Roy Ford,, Jim Howe, Bill Wannamaker, Lee Truman, Bill Boller, Clayton Webb, Paul Young, Ogden Thomas, Richard Horton, Dom Fucci.

FOOTBALL

Made several touchdown saving tackles, and was particularly effective against Ole Miss and Georgia.

Lloyd McDermott . . 6-1 . . 215 . . Junior tackle . . Hampered by injuries, Mac alternated with Ferrell as a starting tackle . . . His experience should make him one of the best tackles in the Conference next year.

Benny Zaranka . . 6-4 . . 190 . . 20 . . Sophomore end . . . Strong offensively and defensively, won a reputation as an outstanding pass receiver . . . His best game was probably against Georgia . . . He learned a lot as season progressed . . . A pitcher on the baseball team.

Jerry Claiborne . . 5-10 . . 170 . . 20 . . junior End. Started at quarterback two years ago but was moved to end because of his stout defensive play and pass-catching ability . . . Jerry started several games this season and showed improvement during the season . . . Never-say-die spirit . . . He won a letter in tennis last year.

Dick Holway . . 5-10 . . 185 . . 23 . . junior Guard. Improved with every game . . . Dick was always good, but was great whenever the chips were down, in a tough game . . . He was co-captain against Marquette.

Ralph Genito . . 5-10 . . 170 . . 24 . . junior Full-

Captain George Blanda completes a pass to fleet Jim Howe in the Florida game good for 30 yards. He hit 13 of his receivers in 15 tries as the Wildcats swamped the Alligators.

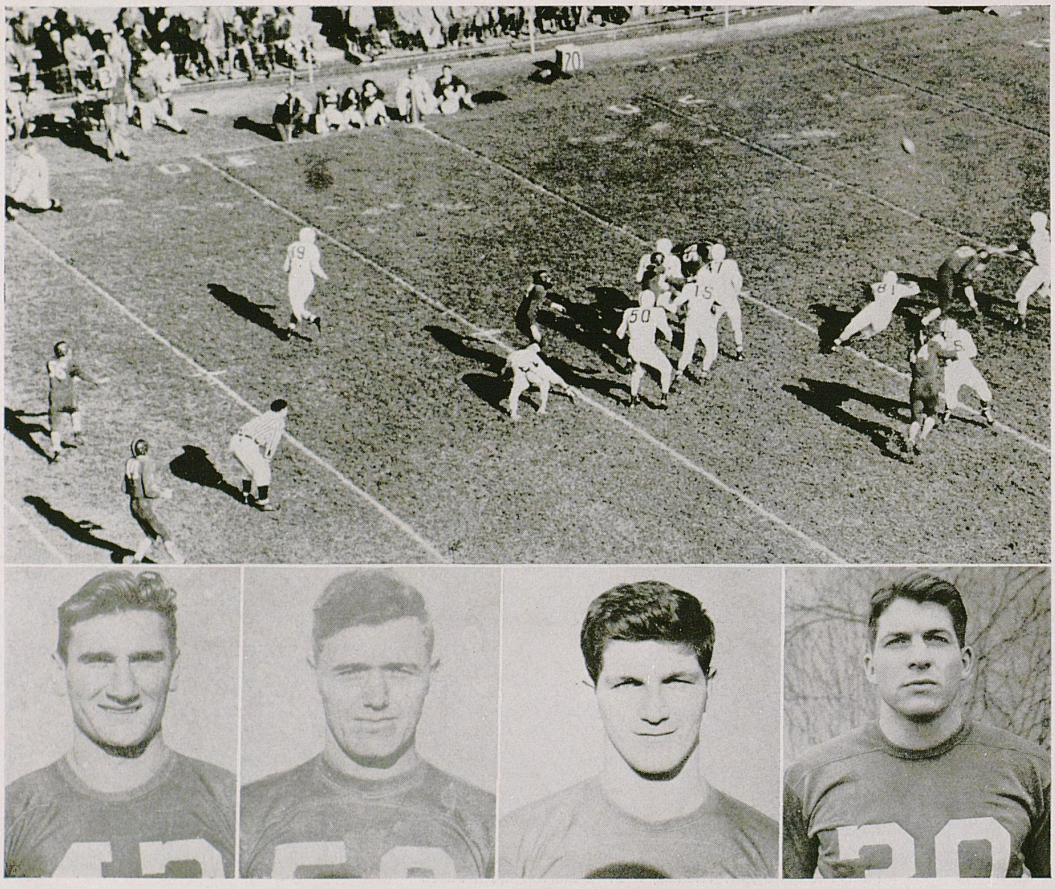

Harry Ulinski, Roy Ford, George Blanda, Lee Truman

Top photo: Jim Howe starts on the 69 yard, last minute run that tied the Villanova game and proved to be the most thrilling play of the entire season.

Bottom photo: Big Blue comes down the field led by All-Conference Bob Gain.

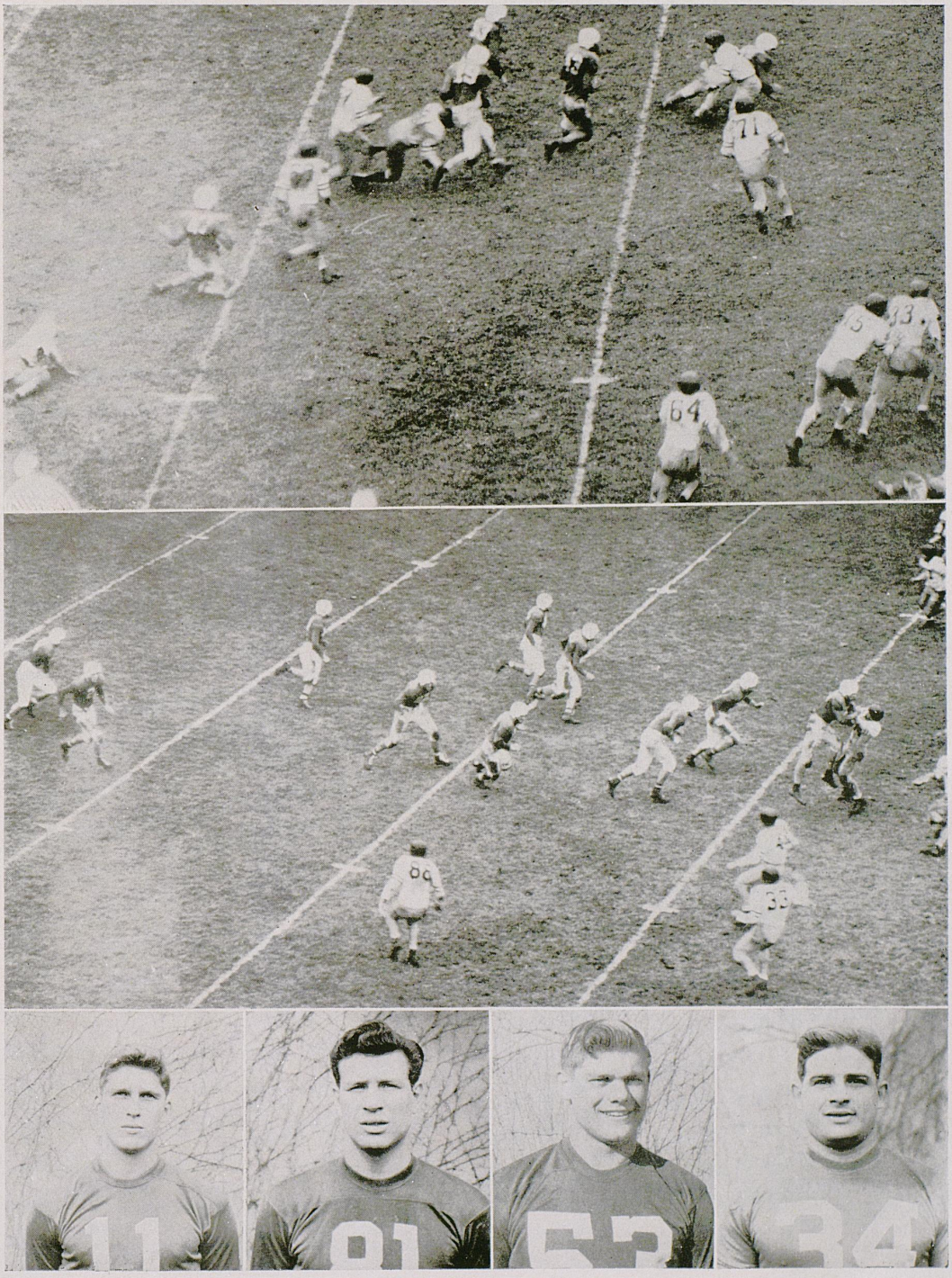

Clayton Webb, Ralph Genito, Bill Boller, Norm Klein

FOOTBALL

back. Slow start, but picked up steam as the season went on. The team's speed boy turned in outstanding performances in the second half of the season. His best game was against Miami in the season finale when he scored two TDs on long runs . . . Lettered in track.

Harry Ulinski . . 6-4 . . 200 . . 24 . . junior Center. Harry started at Center, when he wasn't nursing a bad knee. He turned in his best games against the tough team, and was never outplayed by an opponent . . . All-Conference bet next year . . . He was co-captain in the Villanova and Tennessee games.

Dick Martin . . 6 . . 170 . . 19 . . sophomore Halfback. Regarded as one of the best defensive backs in Kentucky history and is also a tricky runner . . . Made a circus catch of a 40 yard pass for score in the Florida game . . . He was co-captain against Villanova.

Pat James . . 6-1 . . 180 . . 20 . . sophomore Guard. Not too big, but makes up for it in fight and hustle. He started several games at Guard and was in the middle of every pile-up.

Lee Truman . . 6 . . 190 . . 19 . . junior Fullback. Played in a high school band until someone discovered he could play football well enough to make

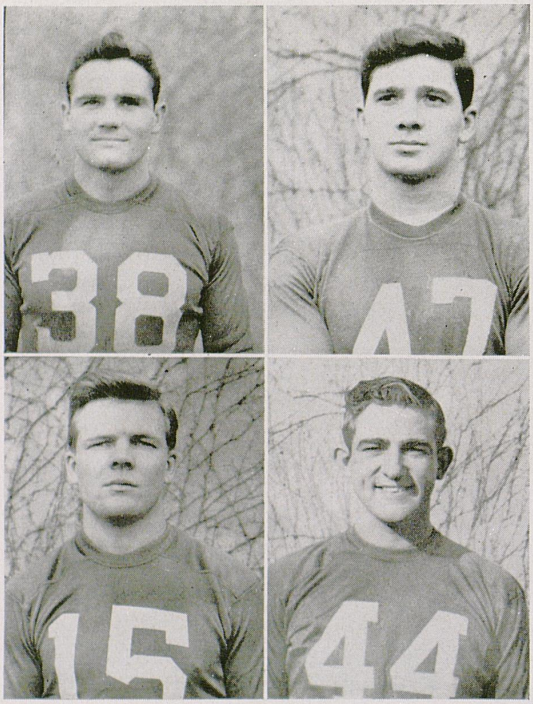

Ray Porter, Pat James
Dick Holway, Doctor Ferrell

All Southern High School honor eleven his senior year . . . He was Kentucky's starting Fullback until he was injured . . . He played mostly on defense, but scored Kentucky's lone touchdown against Ole Miss.

Clayton Webb . . 5-11 . . 180 . . 20 . . sophomore Fullback . . . Outstanding prospect . . . He kicks, passes, and runs with the best . . . Started several games this year, and tied for team scoring honors with 30 points . . . Good on defense, too, leading the Backs in pass interceptions.

Wilbur Jamerson . . 5-8 . . 170 . . 19 . . sophomore Halfback. "Shorty," won second string honors on the AP all-SEC sophomore team . . . He captained the Wildcats against Cincinnati, and was an offensive and defensive spark-plug. . . Tricky runner, very hard to bring down.

Bill Boller . . 5-11 . . 180 . . 20 . . junior Back one of the leading factors in Kentucky's great comeback . . . Starting against Cincinnati, he was one of the Wildcats leading offensive threats the remainder of the season . . . Co-captain against Florida.

Jim Howe . . 6-1 . . 175 . . 21 . .junior Halfback used mainly on defense the first part of the season, one of the most elusive runners on the Kentucky team . . . His long run on a Blanda pass in the last play saved Kentucky from defeat at the hands of Villanova . . . Jim served as co-captain against Florida, when he broke his collarbone.

Ray Porter . . 5-10 . . 185 . . 22 . . junior Guard. Started several games in the line . . . A converted Back, he made the transition to the line easily, because of his fine blocking ability . . . He improved with each game.

Charley Bradshaw . . 6 . . 175 . . 24 . . junior End. Replacement for Jones at right End . . . Rather light for an end, he played fine defensive ball, especially against Vanderbilt . . . He plays better when the chips are down. Charles was co-captain against Marquette.

Bill Wannamaker . . 6-1 . . 195 . . 20 . . sophomore Guard . . . Bill started one game, and saw considerable service as a reserve lineman . . . An Engineering major . . . he was an all-star Back in high school.

Roy Ford . . 6-2 . . 195 . . 20 . . sophomore Center . . . was starter Harry Ulinski's understudy at the pivot . . . started three games and saw much action as a reserve . . . He played his best game against Georgia . . . Roy was an all-state, all-Southern performer in high school in 1946.

Bob Gain . . 6-3 . . . 235 . . . 19 . . sophomore Tackle. Big Bob is heralded as one of the greatest Tackles ever to play at Kentucky . . . He was the defensive mainstay in the line all year, and played

the full 60 minutes against Tennessee when he was named SEC Player of the Week . . . Among the honors heaped upon him this year were berths on four all-star teams, first string Tackle on Collier's All-Southern team, the Sportswriter's All-SEC team, and AP's All-SEC sophomore team. AP also named him to their varsity second team . . . He captained the Ole Miss game.



Bob Gain, Lloyd McDermott
Jerry Claiborne, Benny Zaranka

GAME HIGHLIGHTS

KENTUCKY 48, XAVIER 7

Playing their first game at newly-enlarged McLean Stadium, the Wildcats opened the season with a bang, by walking over an outclassed Xavier Musketeer eleven, 48-7. The game was highlighted by long touchdown runs by Norman Klein, Clayton Webb and Dominic Fucci, the latter two on pass interceptions.

OLE MISS 20, KENTUCKY 7

The defending champions of the Southeastern Conference, paced by End Barney Poole and a great Rebel forward wall, handed Kentucky a 20-7 defeat on Stoll field. Lee Truman scored from the one yard line in the final quarter.

GEORGIA 35, KENTUCKY 12

Georgia's Orange Bowl-bound Bulldogs gave the Cats their worst defeat in three years. Wally Butts' SEC champs took advantage of breaks that cost Kentucky two touchdowns, winning 35-12. Norman Klein and Doc Ferrell stood out for Kentucky.

VANDERBILT 26, KENTUCKY 7

The Wildcats lost their third straight conference game, bowing to Vanderbilt, 26-7 on Stoll field. The Cats just couldn't stop punt-returning Lee Nalley, and couldn't muster enough strength to fight off the powerful Commodore forward wall. Guard Dick Holway and End Charley Bradshaw caused the Commodores the most trouble.

KENTUCKY 25, MARQUETTE 0

The Wildcats bounced back into the win column with a spirited 25-0 victory over the Hilltoppers at Milwaukee. Shorty Jamerson was the big gun for Kentucky. Several promising reserves saw action for the first time as Coach Bryant shuffled his lineup in search of a winning combination.

KENTUCKY 28, CINCINNATI 7

The Wildcats made it two in a row, overwhelming Cincinnati 28-7 in a rough and tough contest played in the Queen City. The backfield was paced by Jamerson and Dick Martin and the line by Harry Ulinski.

KENTUCKY 13, VILLANOVA 13

Trailing 13-0 at the half, the Wildcats fought back to tie the game up on Jim Howe's 69 yard broken field run in the last 45 seconds of play, after taking a short pass from Blanda. Howe and Bill Boller teamed to score Kentucky's first touchdown.

KENTUCKY 34, FLORIDA 15

Quarterback George Blanda completed 11 out of 13 passes, three of them good for touchdowns, to lead Kentucky to a 34-15 conference win, their first of the season. Linemen Wallace Jones, Bob Gain, Dick Holway and Harry Ulinski were outstanding.

KENTUCKY 0, TENNESSEE 0

Although a two-to-three touchdown underdog, Kentucky fought their arch-rivals, the Tennessee Volunteers to a standstill in a game played in Knoxville. Outstanding play on the part of the entire team was highlighted by Gain and Ulinski in the line, and the punting and quarterbacking of George Blanda.

KENTUCKY 25, MIAMI 5

The Wildcats closed their third season under Coach Bryant with a 25-5 victory over the Miami Hurricanes. Ralph Genito put the Cats out in front, 6-0 in the first quarter on an 80 yard sprint. . . It was the only time during the season the Hurricanes failed to score a touchdown.

By Dudley Saunders

BASKETBALL

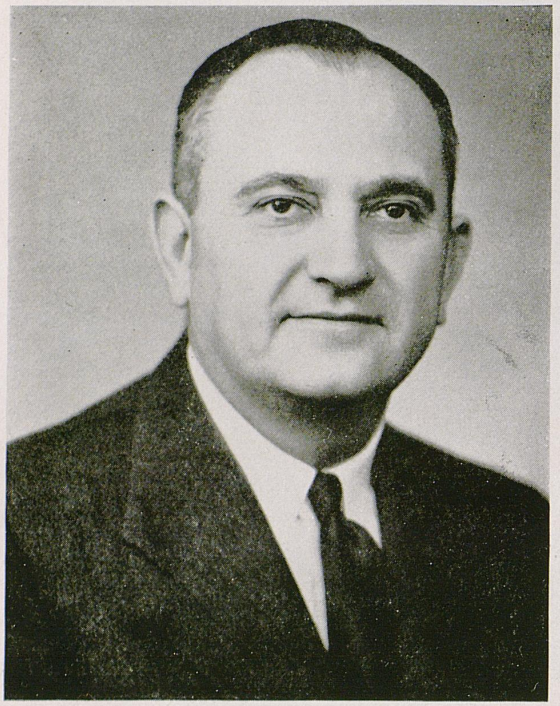

COACH ADOLPH RUPP

scoring 57 points in two games, and then turning West, to Seattle where he set a scoring mark of 82 points, as the Cats retained the NCAA Crown they won last year.

Citation was Horse of the Year by far and Kentucky was Team of the Year by farther. The AP poll, tabulated at the end of the regular season, had the Cats way out in front distantly followed by Oklahoma A & M—NCAA finals victim, 46-36—and Illinois—whipped by the Cats in the Eastern playoffs 74-47—in second and third spots.

This Kentucky team won more honors than Conqueror Caesar. It won the SEC title for the sixth

Citation and this year's Wildcats will long be remembered in the Bluegrass.

Like Citation, the Cats were beaten twice, but came roaring back to win the big one and remain undisputed champions.

Kentucky, sure as death to win the National Invitational Tournament, was topped by a weak Loyola team of Chicago in the opening round, as all the seeded teams were uprooted.

However the next week Captain Alex Groza brought his men back to New York and was dubbed Alexander the Great when he conquered the East,



ASST. COACH HARRY LANCASTER

straight year, and took the NCAA for the second. It became the first team ever to be invited to both national tournaments; it was the first to have four teammates play in the All Star game; Ralph Beard and Alex Groza were placed on everybody's All America team and Wah Jones made Kentucky's third man, on the UP team.

Mr. Rupp's Riflemen and Mr. Wright's Whizz, are champions because they can get out in front to stay or come from behind to win. The Cats had to catch up with Holy Cross, Bowling Green, and Xavier. They showed they had endurance, licking Bradley for their fifth win in six days. They showed they had power, whipping Illinois and Notre Dame by 29 and 24 point margins. They showed they could operate under pressure, freezing the ball against Bowling Green and Tulane.

They played the best the nation had to offer and emerged with the best record, 32-2. What more can a champion do?

This was Kentucky's greatest team. Never again will a series of world events occur so as to bring a like calibre of boys together for such a length of time. It took Patton's third Army to free 27-year-old Cliff Barker from a German concentration camp, where he cultivated his sleight-of-hand with a basketball, and back to UK. It took a national ruling to allow Wah Jones and Ralph Beard to play four straight years together. It was only coincidence that drove two greats like Beard and Groza —All Americans for three straight years—together under the tutelage of Coach Adolph Rupp.

Mr. Wright flips his lucky coin when he thinks of his two, Coaltown and Citation, but Mr. Rupp smiles heavenward when he thinks of his four.

Captain Alex Groza, who was chosen player of the year by Helms Foundation, made more records than Perry Como. He set a national season scoring record of 696 points; he set SEC season and game marks—he inked a mark of 34 in the Tennessee game, only to have it obliterated a week later by Vanderbilt's Adcock with 36, and had to

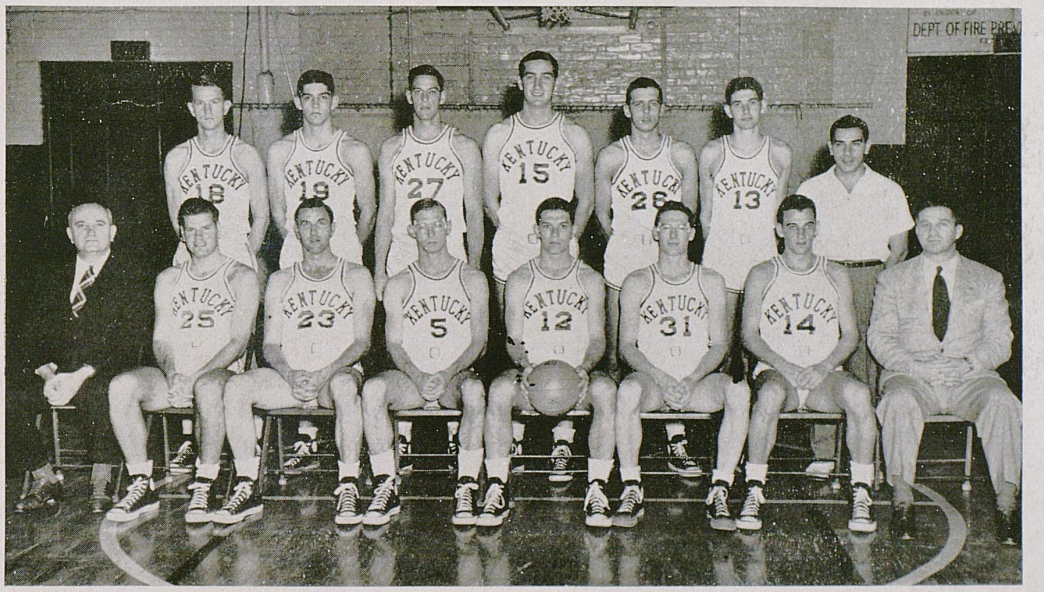

Front row: Coach Rupp, Jim Line, Cliff Barker, John Stough, Ralph Beard, Joe Hall,, Garland Townes, and assistant coach Harry Lancaster.

Back row: Dale Barnstable, Walt Hirsch, Wallace Jones, Captain Alex Groza,, Bob Henne, Roger Day, and manager Humzey Yessin.

BASKETBALL

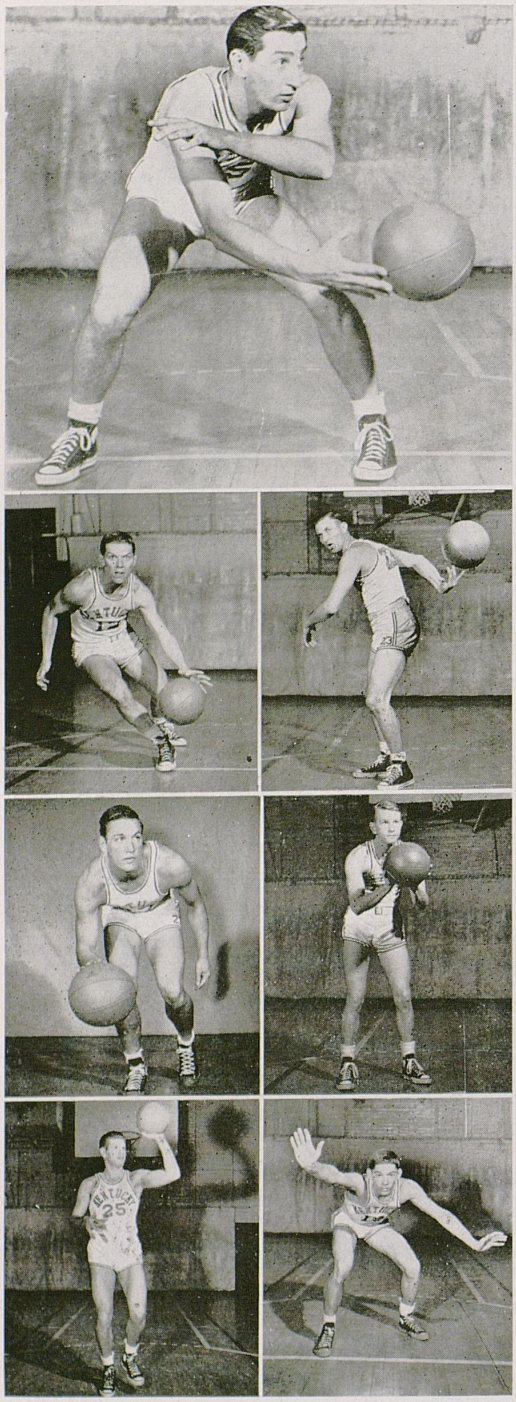

hit for 38 against Georgia to make it stick—and wound up the season hitting 42 percent of all shots taken. He also set SEC and NCAA tournament scoring records. Big Al was named basketball's outstanding performer, best player appearing in the Chicago stadium, NCAA most valuable, and most valuable in the East-West All Star game. This quiet, 6'7" senior will always be mentioned when all time basketball greats are discussed.

Kentucky's ball-bearing Ralph Beard was the most idolized athlete ever to enroll at UK. In training all year around, he's the perfect Wheaties ad, the All American boy. He hit long shots, jump shots, and crip shots with monotonous regularity, and when the chips were down, the Louisville Lad came through. One of his greatest tributes came during the black hour of the Loyola defeat. The defensive man had backed up on Rapid Ralph who had just dribbled across the mid-floor stripe; the New Yorkers eager for an upset, groaned and one fan shrieked, "Don't let that guy shoot! He'll beat you all by himself!" and he almost did, putting the Cats in the lead three times with long shots in the closing stages of the game. His sincere modesty,

Al Groza led the Wildcats, the Southeastern Conference, and the nation in filling baskets with points this year. He's on top of them all.

Ralph Beard and Cliff Barker were Kentucky's Pinkerton-like guards. Beard made All American three years for his all around play; Barker can do anything with a ball, including scoring two points from 65 feet out.

Wah Jones and Dale Barnstable started at the forward positions most of the year. Jones rebounding and Barney's hustle did a lot toward making it a 32-2 season.

Jim Line nad Walt Hirsch are two left handers that couldn't be stopped when they were right. Line stepped off the bench and won the NCAA almost single-armedly, shoving through 31 and 15 points in the Villanova and Illinois games. Sophomore Hirsch rebounds, shoots, and passes like a surefire All America prospect in the near future.

pure sportsmanship, and great desire to win will never be forgotten.

Wallace "Wah Wah" Jones joined Beard and former Wildcat Jack Tingle, as the only players ever to make the All SEC team four consecutive years Jones also owns the singular honor of being all conference in both football and basketball the same year. Setting a national high school scoring record in the pivot at Harlan, Jones came to the University as a center. However he switched to the forward post his sophomore year where his accuracy from the side of the floor became known the country over. An all time UK great, Jones earned 11 letters in varsity football, basketball and baseball.

Cliff Barker, the Grand Old Man of basketball, didn't get the newspaper inches his teammates did, but not because he didn't deserve them. He handles a basketball like it were an apple, doing everything but eating it. He liked to pass to his teammates and was known as no great shakes at long shooting until the last seven seconds of the last game he played in Alumni Gym. With seconds left of the regular season, Bark squinted at the basket 65 feet away and almost knocked the backboard down and the roof off as 2850 students screeched their surprise at seeing the ball bang through the nets.

Dale Barnstable, while not a high scorer, stayed in the starting lineup because of his hustle and



Rapid Ralph roars by his man again for two more points.



Cliff Barker in his own off hand way scores while Walt Hirsch sees the whole thing.

BASKETBALL

SEASON RECORD (32-2)

Kentucky	Team	Place	Opponent
74	Indiana Central	(Home)	38
67	DePaul	(Louisville)	36
81	Tulsa	(Home)	27
76	Arkansas	(Home)	39
51	Holy Cross	(Boston)	48
57	St. John's	(New York)	30
51	Tulane	(Louisville)	47
78	Tulane	(Sugar Bowl)	47
40	St. Louis	(Sugar Bowl)	42
63	Bowling Green	(Cleveland)	61
66	Tennessee	(Knoxville)	51
56	Georgia Tech	(Atlanta)	45
56	DePaul	(Chicago)	45
62	Notre Dame	(Louisville)	38
72	Vanderbilt	(Nashville)	50
56	Alabama	(Tuscaloosa)	40
75	Mississippi	(Memphis)	45
62	Bradley	(Owensboro)	52
71	Tennessee	(Home)	56
96	Xavier	(Home)	50
74	Alabama	(Home)	32
85	Mississippi	(Home)	31
78	Georgia Tech	(Home)	32
95	Georgia	(Home)	40
51	Xavier	(Cincinnati)	40
70	Vanderbilt	(Home)	37

SOUTHEASTERN CONFERENCE TOURNAMENT
(Louisville)

73	Florida	36
70	Auburn	39
83	Tennessee	44
68	Tulane (Championship)	52

NATIONAL INVITATIONAL TOURNAMENT
(New York)

56	Loyola of Chicago	67

NCAA TOURNAMENT—EASTERN DIVISION
(New York)

85	Villanova	72
76	Illinois	47

NCAA FINALS
(Seattle, Washington)

46	Oklahoma A. and M.	36
2320	Totals	1530

Player adn Position	G.	FGA	FGM	PCT.	FTA	FTM	PCT.	PF.	TP
Alex Groza, C	34	612	259	42.3	248	180	72.5	103	698
Ralph Beard, G	34	481	144	30.0	115	82	71.3	55	370
Wallace Jones, F-C	32	440	130	29.5	75	49	65.3	88	309
Cliff Barker, G-F	34	315	94	29.8	88	60	68.1	99	248
Dale Barnstable, F-G	34	309	84	27.0	57	41	71.9	79	209
Jim Line, F	32	195	70	35.8	51	43	84.3	67	183
Walter Hirsch, F-C	34	209	67	32.0	32	22	68.7	65	156
Roger Day, F	19	39	21	53.8	17	9	52.9	20	51
Johnny Stough, G	25	56	13	23.2	14	12	85.7	23	38
Garland Townes, G	16	48	10	20.8	20	11	55.0	17	31
Al Bruno, F	9	30	9	30.0	3	2	66.6	8	20
Robert Henne, G	9	19	2	10.5	7	3	57.0	11	7
TOTALS		2756	903	32.7	728	514	67.9	636	2320
ALL-OPPONENTS TOTALS		2216	538	24.2	756	454	60.0	635	1530

Kentucky scoring average—68.2 points per game.
Opponents scoring average—45.0. points per game.

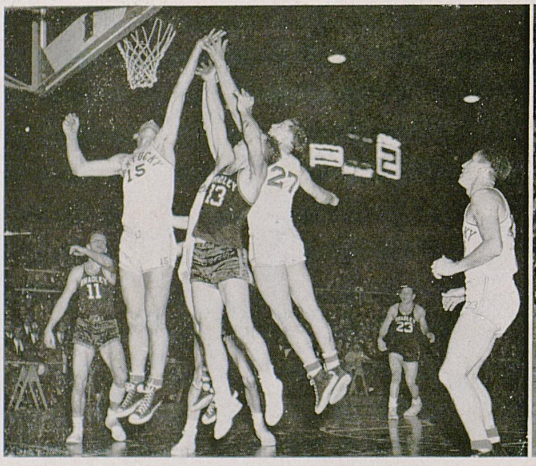

Wah Jones and Big Al were hands and wrists above all opponents this year on the back boards. Rebounding was the difference in all the tight ones.

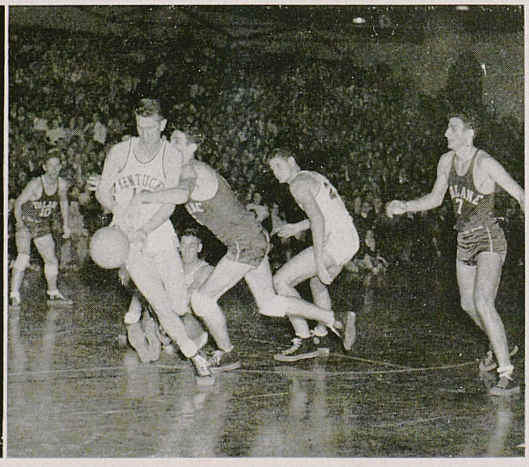

Dale Barnstable has the ball pointed out to him while Jim Line and Wah Jones try to get oriented.

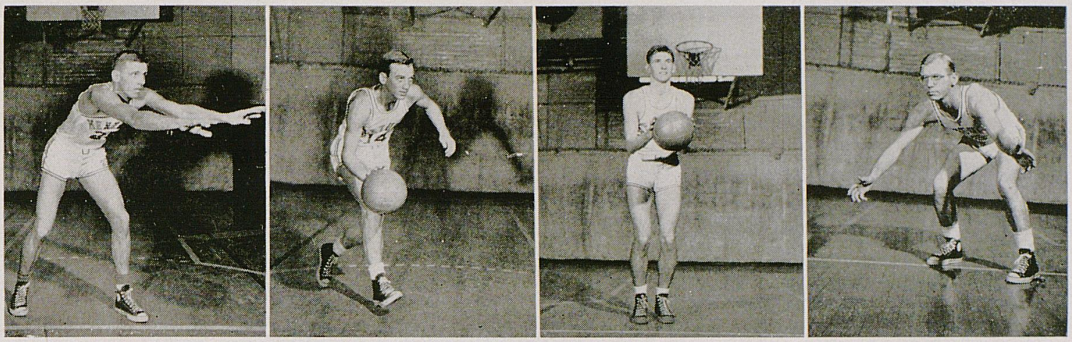

Bob Henne, Garland Townes, Roger Day, John Stough

driving desire to play ball. The 6'2" junior is a good shot from the forward position, but likes to drive in for closeups.

Jim Line has a left arm more widely known than Lefty Grove's. He came off the bench when no one could score and pushed Kentucky into the lead single armedly, against Villanova in the NCAA, scoring 21 points. He makes straight "A"s in Engineering.

Sophomore Walt Hirsch is Barker's successor as a ball flipper. He likes to slap the ball rather than pass it. He hit 32 percent of his shots and will probably join Barnstable and Line in next year's starting lineup. A slugging first baseman, Hirsch figures to play professional baseball when he is graduated.

John Stough, Roger Day, Garland Townes, Al Bruno and Bob Henne rounded out the greatest bunch of basketball bouncers college basketball has ever seen.

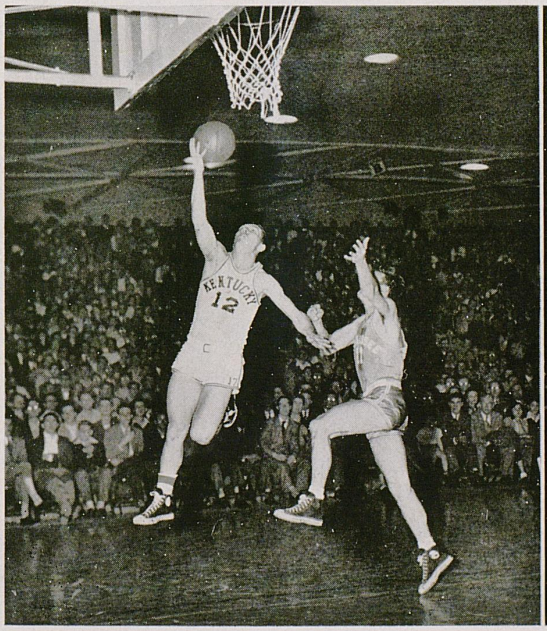

If the defensive man backs up, Beard can hit a long one; if he gets too close Rapid Ralph can run around him; this one got too close.

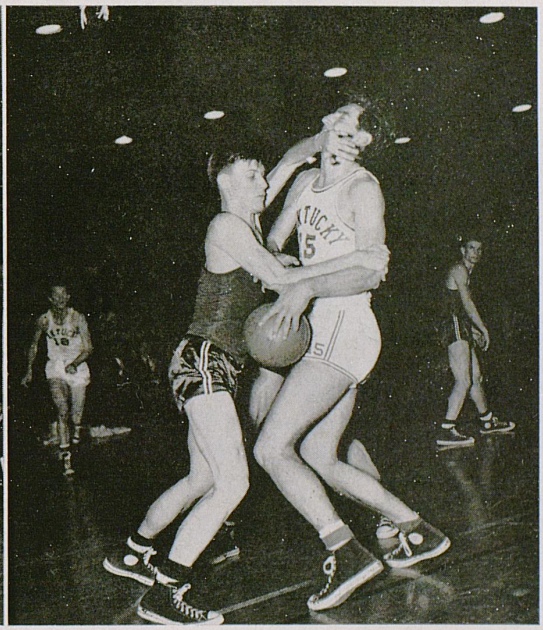

Being a big, high scorer isn't all peaches and cream. Even though gagged and held, Groza racked up 38 points against these Georgia boys.

WILDCAT APPRECIATION DAY



Top: The "Best Band in Dixie" welcomes the national champions home.
Middle: A throng of admirers surrounds Ralph Beard's convertible.
Bottom: The speech-making gets underway in front of the Administration Building.

BASEBALL



The University of Kentucky baseball team got off to another gloomy, rainy start this year.

Lack of a batting cage for rainy days, and a diamond other than Legion Field for the infrequent sunny ones, got the Cats off on a lame leg again. Invariably the Kentucky baseballers wind up the season with a six-game winning streak only to break even for the year.

The Cats included 16 Southeastern Conference games on their 20 game schedule and finished well up in the Conference despite their shaky start.

Shortstop Johnny Stough again led the way for the Wildcats. His timely hitting and spectacular fielding caught the sharp eyes of many scouts, making the bespectacled Alabaman a sure bet to sign a professional contract this summer.

Outfielder Allen Hamilton was right next to Stough in the hitting department and he too is looking for a lucrative pro offer.

First baseman Walt Hirsch was the old dependable on the squad. The 6'4" sophomore was always there when a sizzling grounder threatened to scoot between first and second, and when a hit was needed, it was Hirsch who hit the ball on a line for extra bases.

Sophomore Johnny Mayes handled the second sack as if he'd been there for years. His graceful throw and sure fielding did more than a little in racking up those rally killing double plays.

Dick Ramsey and John Crosthwaite both hopped around the hot corner. Ramsey hit the ball hard and often and Crosthwaite fielded well and hustled all the way, giving depth at third base.

Chunky Allen Hamilton cavorted in lef field, Bob Henne covered center like a spider, and Ray Mignerey and Bob Hatchett took turns in right depending on who pitched.

Mignerey was a Ray of sunlight on a gloomy pitching staff. With any kind of breaks at all, he won games. Behind the big man came sophomore Frank Tucci, lefty Ray Wiseman, Al MacLoed, and Bob Hatchett.

Catching mitts were handled capably by Jay Cummins, Buddy Clegg, and sophomore Roy Turner.

Kentucky, known chiefly as an SEC basketball tyrant, is becoming known as an up and coming power in Conference baseball.

TRACK



TRACK

1948 Season

The 1948 Track season was one of the most successful in Kentucky's history. Under their new coach, Don Cash Seaton, the team was undefeated in dual and triangular competition and scored the most points in the Southeastern Conference of any team since 1937.

In dual meet competition, the thin-clad Wildcats defeated Marshall, Vanderbilt, Tennessee Polytechnical Institute, and tied the University of Tennessee 65½ to 65½. This latter meet was the highlight of the season and Kentucky led its opponents by 5 points going into the mile relay but they lost that race in a hair splitting finish between Captain Kirchner and Tennessee's anchor man, Pugh.

The Varsity overwhelmed its Freshmen and Eastern State College in a triangular meet scoring 117 points while the Freshmen scored 51½ and Eastern 50½. Captain elect Tony Dallas was high point winner of this meet, as in others, accounting for 13 points—winning both hurdle events and scoring third in the high jump.

The other dual meets were won quite easily, conquering T.P.I. despite the fact that sprinters Phelps, Meihaus, Genito, Dallas and Wise were in Philadelphia competing in the 440 and 880 yard relays of the Pennsylvania Relays. Although they failed to place in that fastest of all relay meets, they made a good showing and gave other schools a warning that Kentucky is "on the way" in track. In the Southeastern Conference Meet, Tony Dallas surprised the veteran hurdlers by winning his heats in both hurdles and then placing fourth in the low hurdles (24.0 flat) and fifth in the high hurdles (15.2) in the finals. Kentucky qualified three men for the finals of the 220 yard dash, Ralph Genito placing third and Don Phelps fourth. Although Phelps ran his heat of the 100 yard dash in 9.7, he failed to qualify for the finals when Bienz of Tulane broke the tape in 9.6. Norman Moody's 5th in the two mile run completed Kentucky's scoring of 9 points, placing the team in 9th place of the meet.

John Chumley, competing his first year at Kentucky, was high point winner of the season with a total of 42 while Captain George Kirchner and Captain elect Tony Dallas were close on his heels with 35-3/5 and 35 points respectively. Richard Griffith, a steady and reliable distance runner, scored 30 points for his Alma Mater, Don Phelps 29, John Meihaus 21-2/5, Ralph Genito 19-2/5, Dale Barnstable 19, John Richter and Frank Smotherman, weightmen, each 18 points. Others to win letters were Clayton Cruise in the pole vault, Norman Moody distance runs, Graydon Bell middle distance, and William Gibson in the high jump.

FENCING



The 1949 University of Kentucky fencing team was built around Charles LeGette and George Christen, both Louisville men.

Other men on the team were: Doug Brown, Louisville; John Ford, Elkhorn City; Preben Haagenson, Brazil; Steve Martinez, Cuba; Charles Mitchell, Vicksburg, Miss.; James Ryan, Covington; Al Solomon, Salem, Conn.; Mike Yackowsky, and Sidney Neal, Owensboro.

LeGette placed second in foil and saber in the 1948 Amateur Fencers League of America Tournament held in Louisville. Christen took second in epee and third in saber in the same meet.

Coach Scott Breckinridge is Kentucky State Champion in foil. Breckinridge and his father wrote a book on the art, entitled "Sword Play."

The 1949 schedule was composed of seven matches, four of which were contested away from home.

Coach Breckinridge ranked the three top positions in the different groups as follows: Foil—LeGette, Solomon, and Brown; Saber—Christen, Ford, and LeGette; and Epee—Christen, Mitchell, and Ryan.

1949 Schedule:

Feb.	11,	U. of Illinois (at Champaign)
Feb.	19,	U. of Vanderbilt (at Lexington)
March	5,	U. of Cincinnati (at Cincinnati)
March	12,	U. of Louisville (at Lexington)
April	2,	U. of Vanderbilt (at Nashville)
April	9,	U. of Louisville (at Louisville)
April	23,	U. of Cincinnati (at Lexington)

TENNIS

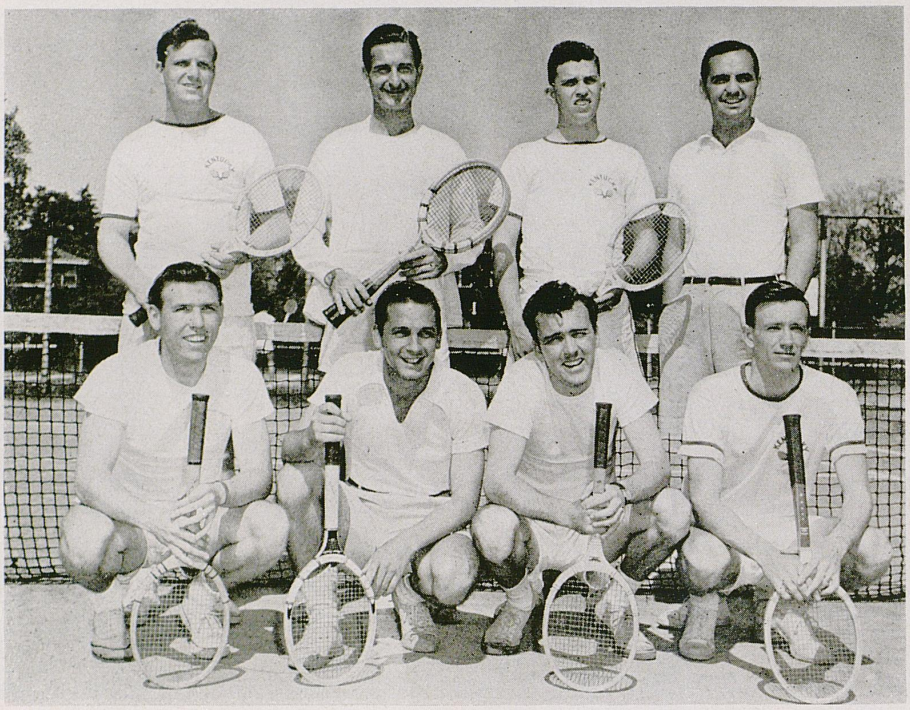

Although hampered by rainy weather, soggy courts, and lack of practice in the early weeks of the campaign, Kentucky's tennis team gradually improved as the season progressed, to finish up with a record of five victories and six defeats. The Wildcat netters won three of their last five starts.

The squad was unanimous in its choice of Notre Dame as the best team met during the season. The Irish beat the Cats, 9-0.

Four of Kentucky's five victories were by 9-0 shut-out scores.

Coach Ray Durham awarded letters to Tommy Asbury, Robert Collins, Danny Dickerson, Paul King, and Dick Meadors, all of Lexington; Jerry Claiborne, Hopkinsville; Elmer Reusch, Bellevue; and Omar Tatum, Louisville.

The season record:

KY.	TEAM	OPP.	
9	Tennessee Poly	0	A
1	Vanderbilt	8	A
9	Berea	0	H
0	Georgia Tech	9	H
0	Cincinnati	9	A
1	Tennessee	8	A
8	Xavier	1	H
1	Cincinnati	8	A
0	Notre Dame	9	H
9	Xavier	0	H
9	Ky. Wesleyan	0	H

WON: 5, LOST: 6

GOLF



The 1948 golf team had a record of 12 wins as against six setbacks.

The team was built around the 1947 standouts: Johnny Owens, Dick Hicks, Fred Lewis, and Marvin Lear. These veterans were joined by three freshmen, Ray Colton, Jack Asher, and Kearns Hamilton.

The linksmen got away to a bad start by losing to Indiana University 14½—12½. Western Michigan, the second foe, was soundly trounced 13—5. Following this, the niblickers whipped Vanderbilt and Miami of Ohio, before losing again to Indiana University and Notre Dame.

Xavier was crushed by UK, who then tried for the Southeastern Conference Meet in Athens, Georgia. Colton and Asher were low with 80 each, Lear had 81, Owens 83, and Lewis 84, but they did not qualify.

For the rest of the season, Coach Frank Atkin's team had a record of eight wins and three losses.

1948 GOLF SEASON RESULTS

12½	14½	Indiana University
13	5	Western Michigan
13	5	Vanderbilt
21	6	Miami, Ohio
11½	15½	Indiana University
9	18	Notre Dame
20	7	Xavier
13½	4½	Tennessee
11	7	Georgia Tech
4	14	Georgia Tech
15	3	Tennessee
24	3	Eastern
6½	20½	University of Cincinnati
24	3	University of Cincinnati
19	8	Xavier
5½	12½	Vanderbilt
10	8	Miami, Ohio
14½	3½	Eastern

INTRAMURALS





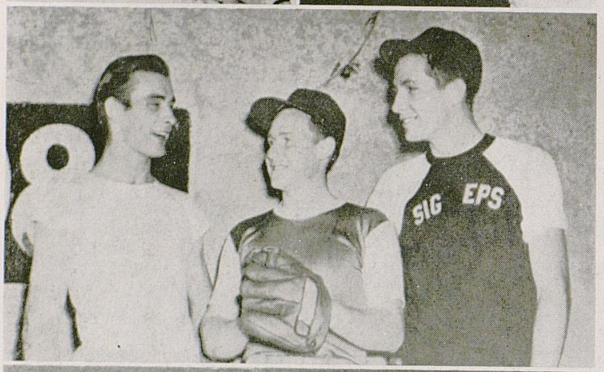





Top left: IM Director Bill McCubbin with the all-participation trophy.
Top right: Bill Leskovar, winner of the free-throw title.
Next: No-hit softball pitchers Bob Wodtke (men's dorm), Hugh Brinkley (AGR) and Gene McMurray (Sig Ep).
Next to bottom: Football champion Sigma Chi and the runner-up, Delta Tau Delta.
Bottom: Men's Dorm, the IM cage champion.

The intramural program, up until the time the basketball play was completed, registered 2290 men as having competed in the various sports, with many more expected as spring sports rolled around. Bill McCubbin, IM Director, reports basketball leads the list by far, with 660 men on 44 teams.

Eight trophies were given for sports: in touch football, volleyball, basketball, bowling, wrestling, softball, track, and free throw.

Medals, gold and silver, were awarded to the winners and runners-up in the following sports: tennis (S and D), ping pong (S and D), badminton (S and D), wrestling (each weight class), and track (individual events).

Last year, the all participation trophy, given for team competing most in activities, went to Sigma Chi, with Sigma Alpha Epsilon as the runner-up.

Alpha Gamma Rho won the sportsmanship trophy; and Claude Sprowls took top honors in individual participation.

Summer Semester, 1948:

Softball: Tipplers—Kinkead Hall

Golf (Singles): Wright (SAE)—Abel (SN)

Golf (doubles): Taylor and Wright (SAE)—Abel and Adams (SN)

Fall Semester, 1948:

Touch football: SX—DTD

Tennis (singles): Holland (SAE)—Royle (Ind.)

Tennis (doubles): Powers and Holland (SAE)—Saylor and Kenny (SPE)

Golf (singles): Grugin (KA)—Wagner (DTD)

Golf (doubles): Everett and Wright (SAE)—Grugin and Griffin (KA)

Volleyball: SX—PSK

Ping Pong (singles): Russell (DTD)—Clayton (SX)

Ping Pong (doubles): Bentley and Houchen (PSK)—Graham and Clayton (SX)

Free throw: Leskovar (Ind.) 45 of 50—Crow (PKT) 41 of 50

Wrestling: (team) AGR—SX

Wrestling (Individual weight classes):

115: Street (AGR)—Routt (SAE)
125: Kingsbury (SAE)—Bradley (SX)
135: Gulley (AGR)—Moon (SX)
145: Benson (ATO)—King (KS)
155: Wake (Ind.)—Manly (AGR)
165: Rodes (SAE)—Menne (SX)
175: Meyers (SX)—Gorham (SX)

Heavyweight: Turner (AGR)—Beam (DTD)

For the third consecutive year, Sigma Chi has won every game they have played in touch football, both in round robin and in tournament play.

INTRAMURALS

At the end of the season, there were three all-star teams selected, one for each division in the round-robin play.

The men selected were:

Division one: Jack Bailey (SPE) and Jack Schiffli (PKA)—ends; Claude Sprowls (ATO) and Ronald Nazer (Kinkead Hall)—guards; Howard Morgan (SPE)—center, Fred Lawson (Kinkead Hall); Woody Fritts (SPE), Carlton Brown (LXA), and Bud Zerner (SN)—backs.

Division two: Bronson Calahan (PSK) and Frank Bassett (SAE)—ends; Mac Mayes (SAE) and Bill Hammich (PKT)—guards; Fred Barrich—center; Harry Glass (PKT), Paul Spears (PKT), Carroll Jacobs (SAE), and Charles Humston (SAE)—backs.

Division three: Barkley Sturgill (SX) and Wayne Daugherty (KS)—ends, Ben Smithson (SX) and Bill McCann (PDT)—guards; Eli Jackson (PDT)—center; Bill Branch (SX), Art Price (ASP), John Kaster (DTD), Jim Stewart (KS)—backs.

Breck Hall became the University intramural champion for 1949 by defeating the "K" Club, another independent team, in the final match 31-29.

Delta Tau Delta won the University fraternity title after dumping Kappa Sigma 43-40. These two teams had been eliminiated in the semifinals of the University playoff.

The all-University intramural basketball team as selected by game officials and the Intramural Committee was: Tom Porter (Sigma Phi Epsilon) and Andy Polites (Generals), guards; Joel Gordon (Zeta Beta Tau), center; and Ben Zaranka (Kappa Sigma) and Eugene Clark (Varmits), forwards.

Each division played round-robin games within itself, at the completion of which the three top teams from each division went into the elimination tournament.

The teams which gained berths in the tournament were:

Independents: Varmits, Law School, "K" Club, Demon Terrors, Brown Bears, Breck Hall, Kinkead Hall, Ingleside Trailers, American Society of Mechanical Engineers, Association of Independent Students, Boilermakers, and the Generals.

Fraternities: Sigma Chi, Sigma Phi Epsilon, Zeta Beta Tau, Sigma Alpha Epsilon, Delta Tau Delta, Kappa Sigma, Phi Delta Theta, Lambda Chi Alpha, and Phi Kappa Tau.

In team participation at the first of April, Delta Tau Delta had the most points toward the all-participation trophy, trailed closely by Sigma Chi and Sigma Alpha Epsilon.

These points include the following sports: touch football, tennis and golf (S and D), volley ball, ping pong, free throw, wrestling, and basketball.

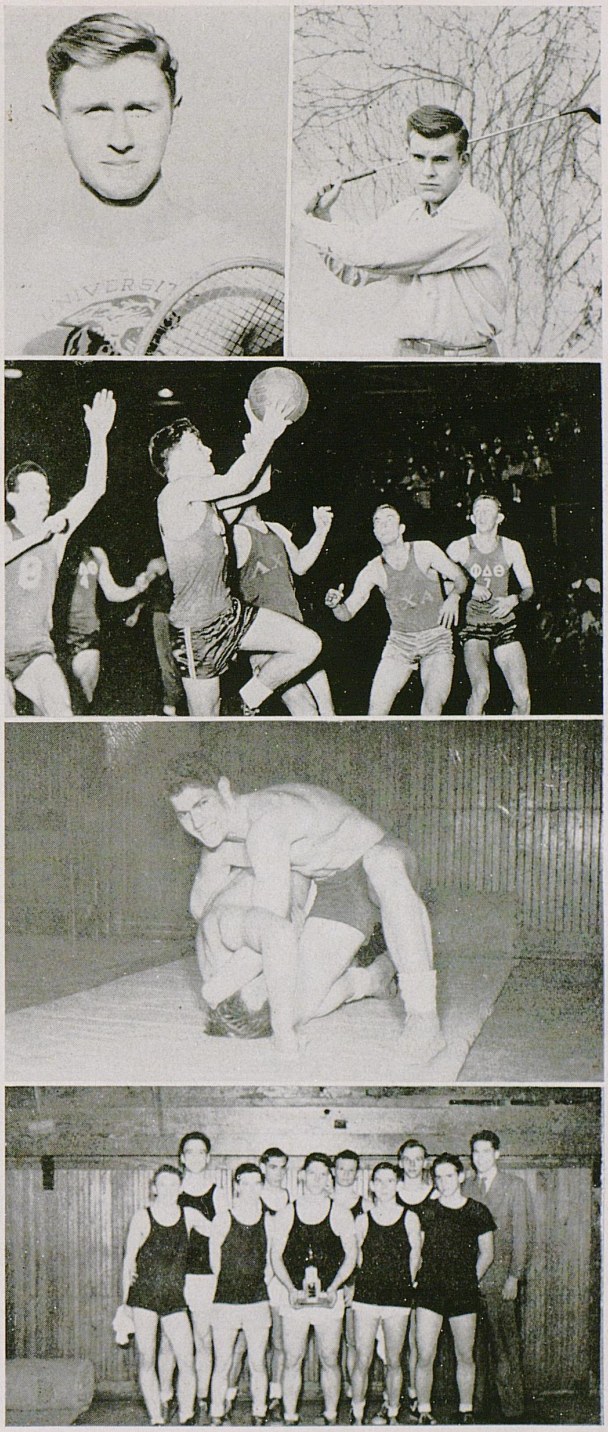

Top left: Tennis champion Charlie Holland (SAE).
Top right: Golf champion Don Grugin (KA).
Next: Phi Delts vs. Lambda Chis.
Next to bottom: Roy Turner (AGR) pins Beam (DTD) for heavyweight wrestling crown.
Bottom: Delta Tau Delta fraternity cage champions.



This is Kentucky . . .

AND HER HONORARIES

The cream of the college crop

Is selected by UK honoraries.

We recognize leadership qualities

And place premiums on scholarship.

The key we wear means much to us,

It symbolizes high achievement.



OMICRON DELTA KAPPA

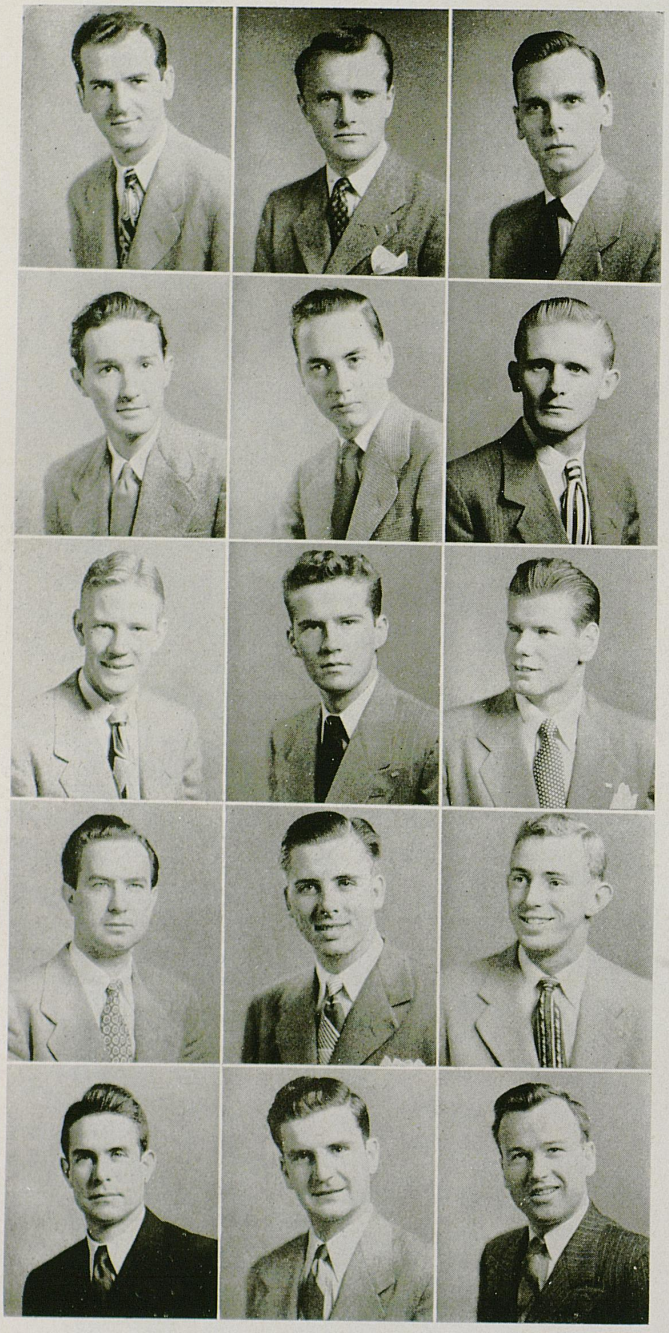

Omicron Delta Kappa was founded at Washington and Lee University in 1914, and Nu Circle was installed at the University of Kentucky in 1925.

Purpose: First, to recognize men who have attained a high standard of leadership in collegiate activities; second, to bring together the most representative men in all phases of college life; third, to bring together members of the faculty and student body of the institution on a basis of mutual interest, understanding and helpfulness.

Faculty Advisor: Dr. Charles Snow

Officers: John Anggelis, president; Ned Breathitt, vice president; Fred Nichols, secretary-treasurer

Anggelis, Breathitt, Nichols
Bleidt, Whaley, Barker
Wharton, Holtzclaw, Line
Bell, Clark, Owens
Christian, Daugherty, Hancock

OMICRON DELTA KAPPA

Members in the Faculty: Staley Adams, Merl Baker, Paul Boyd, G. Davis Buckner, Leo M. Chamberlain, Thomas D. Clark, Thomas P. Cooper, Herman L. Donovan, Harold H. Downing, Wesley P. Garrigus, Levi J. Horlacher, Albert D. Kirwan, Robson D. McIntyre, Frank L. McVey, William L. Matthews, Roy Moreland, Adolph Rupp, Lewis Sawin, Robert E. Shaver, Bernie Shively, Charles E. Snow, Elvis J. Stahr, Dewey G. Steele, William S. Taylor, William S. Ward, William S. Webb, Martin M. White, Edward Wiest

Honorary Members: Barry Bingham, Albert B. Chandler, Thomas H. Cutler, Keen Johnson, Eugene List, James Park, James H. Richmond, A. O. Stanley, Richard C. Stoll

Members: John Anggelis, George Barker, Edward Barnes, Jack Bell, Robert Bleidt, Edward Breathitt, Virgil Christian, Jr., Andrew Clark, John Crockett, Fred Daugherty, John Gillespie, Roland Griffith, Darrell Hancock, Harold Holtzclaw, James Line, William Moseley, Fred Nichols, John Owens, Eugene Weakley, Charles Whaley, Robert Wharton, William Young

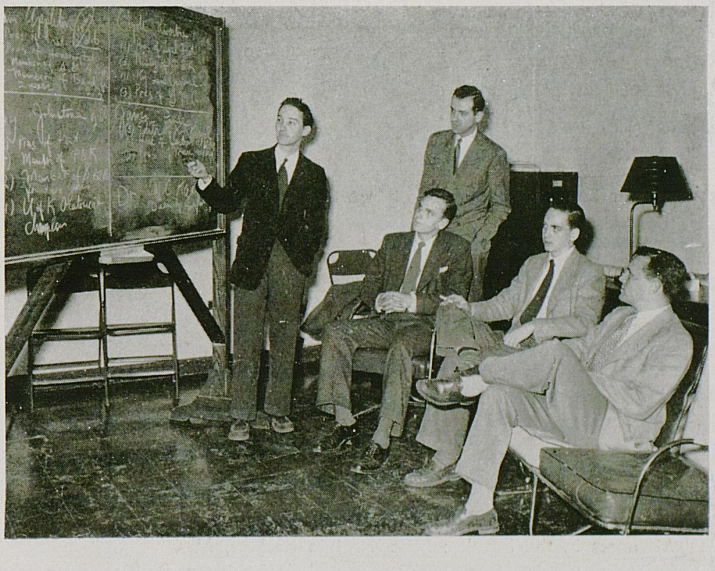

BMOCs Bob Bleidt, Fred Nichols, John Anggelis, Charles Whaley, and Ned Breathitt discuss qualifications of candidates for membership in Omicron Delta Kappa, junior and senior men's leadership society.

MORTAR BOARD



Sunley, Asbury, Potts, D. White, McWhirter
Reynolds, Shinnick, Wills, Flege, F. White
Broaddus, Good, Bicknell, Bright, Shropshire

Mortar Board was founded at Swarthmore College in 1918 and installed at the University of Kentucky in 1920.

Purpose: To provide for cooperation between societies, to promote college loyalty, to advance the spirit of service and fellowship among university women, to maintain a high standard of scholarship, to recognize and encourage leadership, and to stimulate and develop a finer type of college woman.

Faculty Advisors: Miss Helen King, Mrs. A. D. Kirwan, Mrs. W. B. Turner

Members in the Faculty: Miss Virginia Baskett, Mrs. Lela Cullis, Miss Margaret King, Mrs. Lolo Robinson

Honorary Member: Mrs. Sarah B. Holmes

Officers: Elizabeth Sunley, President; Jeanne Asbury, Vice-president; Nancy Potts, Secretary; Dorritt White, Treasurer; Mary Sue McWhirter, Historian-editor

Members: Jeanne Taliaferro Asbury, Elizabeth Ann Bicknell, Elizabeth M. Bright, Julia Duncan Broaddus, Lois Ann Flege, Mrs. Mary Ann Faulkner Good, Mary Sue McWhirter, Nancy Jean Potts, Mrs. Mary Beth Kallbreier Reynolds, Nancy Innes Shinnick, Betty Ann Shropshire,, Sylvia Ann Smith, Elizabeth Ann Sunley, Mrs. Amy Elizabeth Dean Wills, Dorritt Jean White, John Frances White

LAMP AND CROSS

Lamp and Cross was founded in 1903 at the University of Kentucky to recognize qualities of leadership among outstanding members of the senior class.

Faculty advisor: T. R. Bryant

Officers: Ned Breathitt, president; Bill Bixler, Vice-president; Rusty Russell, Secretary; Roy Wallace, Treasurer

Members: John C. Anggelis, George Barker, Ed Barnes, Robert Bell, Thomas Bell, Ned Breathitt, Ed Brooking, Andy H. Clark, Pat Conley, John Crockett, Fred Daugherty, Tom Duncan, Dick Gillespie, Frank Gilliam, Darrell Hancock, Harold Holtzclaw, B. L. Kessinger, Hugh Moorhead, Fred Nichols, John Owens, Virgil Pryor, Norris Reigler, Don Robinson, Hal Rucker, William (Rusty) Russell, Barkley Sturgill, Tom Underwood, Roy Wallace, Charles Whaley, Bill Young



Breathitt, Bixler, Russell
Pryor, Wallace, Whaley
Barker, Nichols, Anggelis
Hancock, Conley, Moorhead
Daugherty, Gillespie, Clark

TAU BETA PI

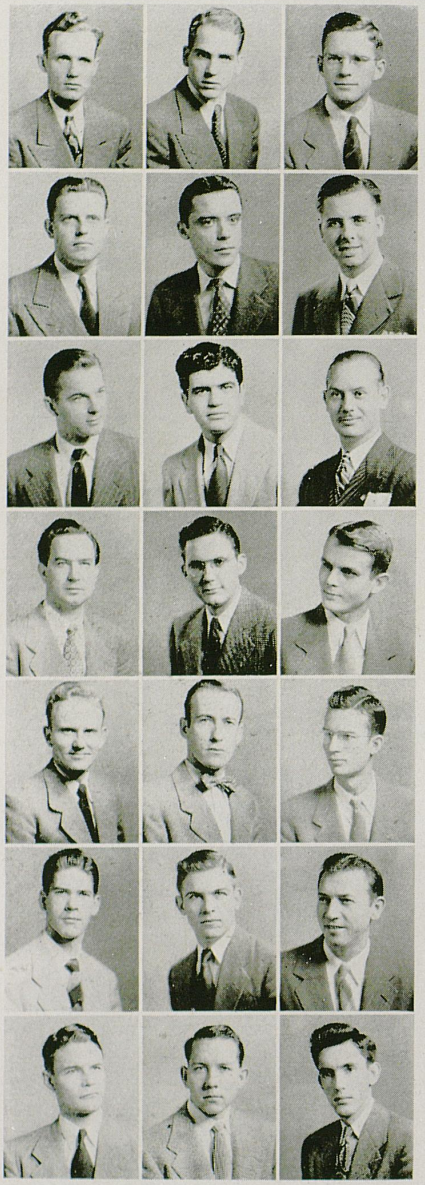

The Tau Beta Pi Association was founded at Lehigh University in 1885. Kentucky Alpha chapter was installed at the University of Kentucky in 1902.

Purpose: To mark in a fitting manner those who have conferred honor upon their Alma Mater by distinguished scholarship and exemplary character as undergraduates in engineering, or by their attainments as alumni in the field of engineering, and to foster a spirit of liberal culture in the engineering colleges of America.

Faculty Advisors: E. A. Bureau, J. S. Horine, A. J. Meyer, A. A. Nierenberg

Broyles, McCullough, Alsop
Jenkins, Brockenborough, Clark
Broadfoot, Coskunogullari, O'Neal
Bell, Barstow, Steele
Reynolds, Woody, Noble
McHargue, Murray, Haynes
Williams, Becraft, Walters

TAU BETA PI

Members in faculty: S. F. Adams, M. W. Beebe, D. K. Blythe, E. A. Bureau, C. S. Crouse, H. H. Downing, E. E. Elsey, G. R. Gerhard, J. S. Horine, J. L. Leggett, A. J. Meyer, A. A. Nierenberg, L. E. Nollau, H. A. Romanowitz, R. E. Shaver, D. V. Terrell

Officers: Othniel Alsop, president; Morris E. Broyles, vice president; Vernon A. Hopkins, corresponding secretary; Bruce McCullough, recording secretary; William M. Jenkins, treasurer; Thomas B. Elliott, cataloger

Members: Othniel Alsop, John M. Barstow, Willard R. Becraft, Jack R. Bell, William L. Broadfoot, W. J. Brockenborough, Morris E. Broyles, Andrew H. Clark, Atalay Coskunogullari, Butler H. Durham, Thomas B. Elliott, Leonard S. Haynes, Vernon A. Hopkins, William M. Jenkins, Bruce McCullough, Carl J. McHargue, George T. Murray, David Noble, Eugene O'Neal, Samin Ozgur, Clarence S. Reynolds, Carlton Steel, Paul W. Walters, John N. Williams, William H. Wise, James W. Woody



Even those heavy sledge hammers failed to daunt these happy pledges to Tau Beta Pi, the honorary every engineer dreams about . . . nightmares excluded.

Standing from left to right — Walton, O'Bryan, Morrow, and Hart; kneeling, Broyles.

HENRY WATTERSON PRESS CLUB

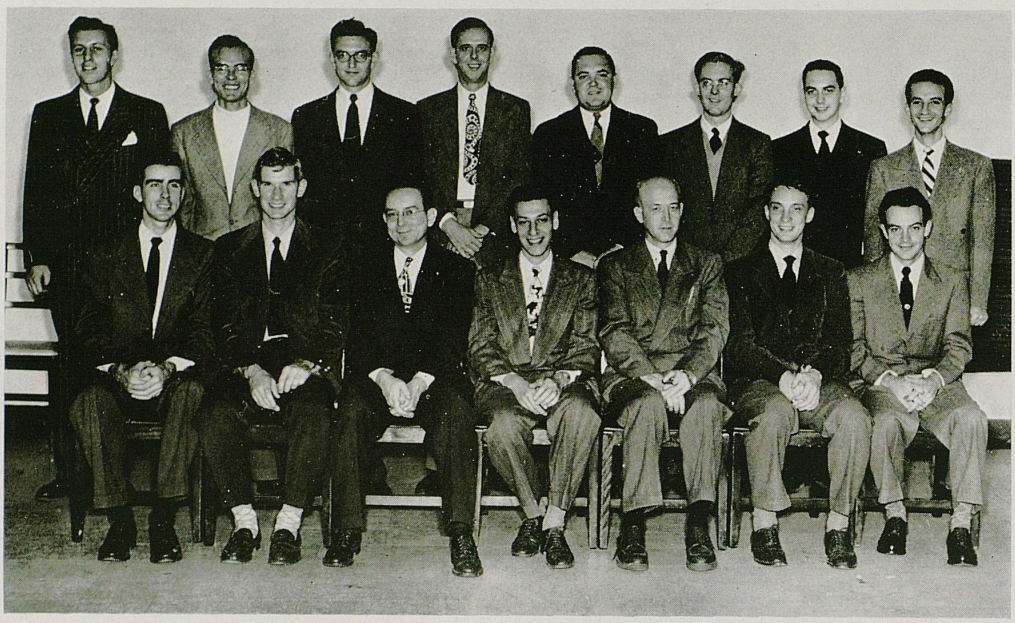

Moseley, Tussey, Reynolds, Green, Smith, Eddleman, Whaley, Patrick
Finch, Spillman, McCauley, Schill, Moore, Terhune, Pitchford

The Henry Watterson Press Club was founded at DePauw University on April 17, 1909. It was installed at the University of Kentucky in 1925.

Purpose: To afford men journalism students an opportunity for mutual association in a professional journalism society; to further an interest in journalism and to promote a high professional standard of work among its members. The club intends to foster a spirit of cooperation among the students, the faculty, and the working press.

Member in faculty: Dr. Neil Plummer.

Honorary members: Victor R. Portmann, William Moore, and J. Ardery McCauley.

Associate members: Haskell P. Short, John W. Sorrelle, Jr.

Officers: Stanley J. Schill, president; Raymond N. Fulton, vice president; Thomas R. Spillman, secretary; Monte R. Tussey, treasurer

Members: Andrew J. Briggs, Karl Christ, Thomas E. Diskin, James C. Eddleman, Jerald A. Finch, Harry L. Green, Wynn C. Moseley, Charles M. Patrick, Robert B. Pitchford, George Reynolds, Robert B. Smith, Allen Terhune, Charles Whaley

THETA SIGMA PHI



Flege, Ayres, Graham, Warren
Deiss, Geiger, Wilson, Pardue

Theta Sigma Phi was founded at the University of Washington in 1909. Chi chapter was established at the University of Kentucky in 1920.

The purpose of this honorary fraternity is to further the interests of women in the profession of journalism.

Faculty advisor: Marguerite McLaughlin

Members in faculty: Mrs. Lydia Fisher

Officers: Lois Ann Flege, president; Rubye Earle Graham, vice president; Barbara Sue Warren, secretary; Louise Ayres, treasurer

Members: Jean Allen, Louise Ayres, Betty Mastin, Helen Deiss, Lois Ann Flege, Mrs. Norris Golben, Mary Powell Geiger, Rubye Earle Graham, Anne Pardue, Barbara Sue Warren, Louise Anne Wilson

ALPHA ZETA

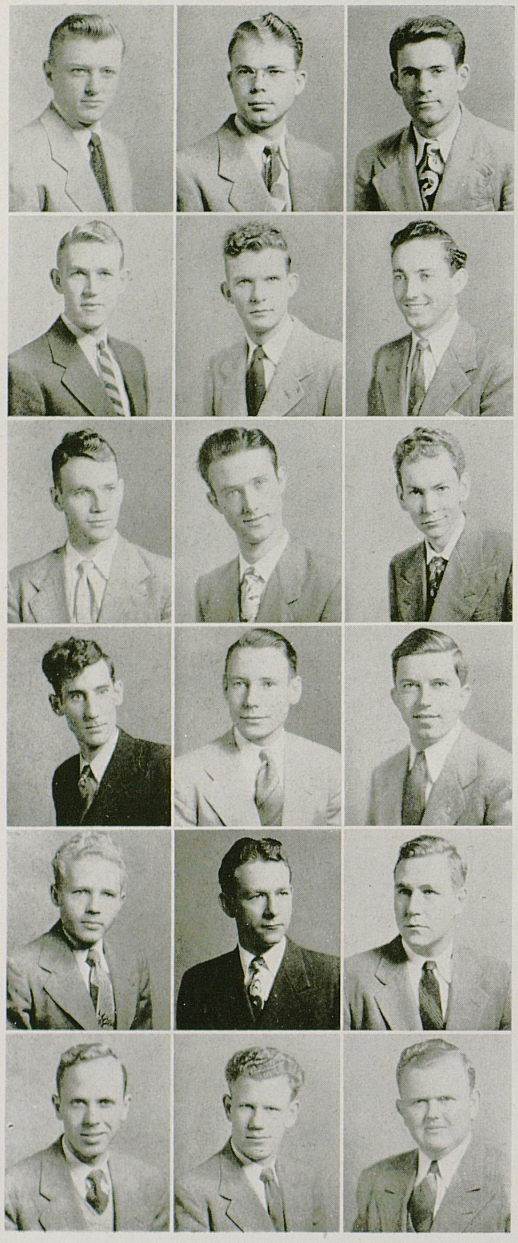

Alpha Zeta was founded at Ohio State University in 1897. Scovell chapter was installed at the University of Kentucky in 1912 in order to confer honor upon students who demonstrate that they have the essential qualities of leadership and scholarship. Faculty Advisors: J. B. Kelly, H. W. Beers, D. G. Steele

Officers: Lowell O. Denton, chancellor; Rupert N. Samples, vice chancellor; James A. Wells, secretary; Frank B. Linton, treasurer; Harry R. Donoho, chronicler.

Members: Fred Arms, Chester L. Blakeman, W. DeWinter Burgess, Jr., Bernard A. Burton, William T. Chaffin, Cecil Conley, Richard Crafton, William B. Cropper, Robert Crouch, John Crutchfield, Thomas A. Curtsinger, Lowell Denton, Harry Donoho, Robert Enlow, Floyd Ellis, George Everette, Roy Flawery, Kenneth E. Flowers, Garnett E. Francis, Ambrose Givens, Kenneth Grizzell, Jack Haggard, James Hamilton, Robert W. Hicks, Edd C. Hogg, Ray Hogg, Martin D. Johnson, Hobart Kinder, Columbus Litton, Frank B. Linton, Beryle McClain, Charles Martin, Willard H. Minton, Carlisle Moore, Wellington Moore, Jr., Willis Moremen, James Muntz, Thomas L. Riley, James C. Ross, Rupert Samples, Louis Shelton, Robert B. Simon, Arlie Norman Taylor, Delbert Vaught, Eugene Weakley, James A. Wells

Linton, Samples, Denton
Wells, Riley, Smith
Crafton, Hogg, Muntz
Kinder, Ross, Vaught
Flowers, Minton, Hicks
Burton, Lobb, Thrasher

PHI UPSILON OMICRON

Phi Upsilon Omicron was founded at the University of Minnesota in 1909. Iota chapter was installed at the University of Kentucky in 1922 to establish and strengthen bonds of friendship, to promote the moral and intellectual development of its members, and to advance and promote home economics.

Faculty Advisors: Miss Marie Barkley, Miss Ruth Boyden

Members in faculty: Miss Marie Barkley, Dr. Statie Erikson, Miss Ruth Boyden, Miss Elizabeth Helton, Mrs. Nancy Thurman

Officers: Sylvia Smith, president; Polly Freels, vice president; Pat Lawson, secretary; Elizabeth Bright, treasurer

Members: Jean Amis, Imogene Black, Jane Blount, Elizabeth Bright, Dorothy Doyle, Marion Fisher, Polly Freels, Evelyn Hammond, Neree Hatcher, Elizabeth Hemple, Pat Lawson, Virginia Link, Claire Mabry, Jane Pack, Eloise Ridley, Sylvia Smith, Doris Warren, Amy Wills



Freels, Smith, Bright
Link, Lawson, Mabry
Hatcher, Hammond, Wills
Ridley, Warren, Pack
Fisher, Amis, Doyle
Black

PHI BETA



Phi Beta Fraternity was founded on May 5, 1912 at Northwestern. Kappa Chapter was installed at the University of Kentucky on May 12, 1925. Purpose is to promote the best in music and drama, to live a life of service, and to seek and develop the highest type of womanhood.

Faculty Advisor: Sara Revell Estill Shaw

Members in faculty: Lolo Robinson, Sara Revell Estill Shaw

Officers: Marion Stafford, president; Louise Swinford, vice president; Mary Beth Reynolds, Ann English, secretaries; Marie Johnson, treasurer; Virginia Juett, historian; Mary Carolyn Carver, door keeper

Members: Mary Bright, Mary Carolyn Carver, Ann English, Mary Anne Good, Jean Harrell, Marie Johnson, Virginia Juett, Elizabeth Mowat, Rayma Purdon, Mary Beth Reynolds, Dorothy Richardson, Roberta Spicer, Marion Stafford, Louise Swinford, Jo Ann Talley, Ann Lee Scalf

Pledges: Joyce West, Betty Elliott, Martha Shindlebower, Doris Johnson, Virginia Satterfield, Martha Purdy, Jean Bolton, Sue Crawford, Nancy Payne, Betty McGinnis, Priscilla Hancher, Evelyn Bennett, Ruth Adams, Vivian Hereford

Reynolds, Stafford, Swinford
Bright, Juett, English
Richardson, Carver, Harrell
Talley, Purdon, Purdy
Mowat, Adams, Spicer

PHI MU ALPHA

Phi Mu Alpha Sinfonia was founded at the New England Conservatory of Music in 1898 and in-1932.

Purpose: To advance the cause of music in America; to foster the mutual welfare and brothrhood of students of music; to develop the truest fraternal spirit among its members; and to encourage loyalty to the Alma Mater.

Faculty Advisor: Perry Adams

Members in the faculty: Aimo Kiviniemi, Ford Montgomery, Robert Morgan, F. J. Prindl.

Honorary Member: Jack Bryden.

Officers: John Kuiper, president; Bill McKenney, vice president; Bob Bleidt, secretary; Cornelius Von Boyer, treasurer; Bill Hubbell, national councilman.

Members: Bob Bleidt, Bob Borden, Embry Curtis, Jim Eversole, Bill Fouse, Jack Feierabend, Burdis Gideon, Bill Hubbell, Bill Jones, John Kuiper, Cecil McGee, Bill McKenney, Bill Peavyhouse, Bill Ralph, Forrest Schenks, Jack Steers, Don Stone, Ellis Taylor, John Tully, Cornelius Von Boyer, Jack Whicker.

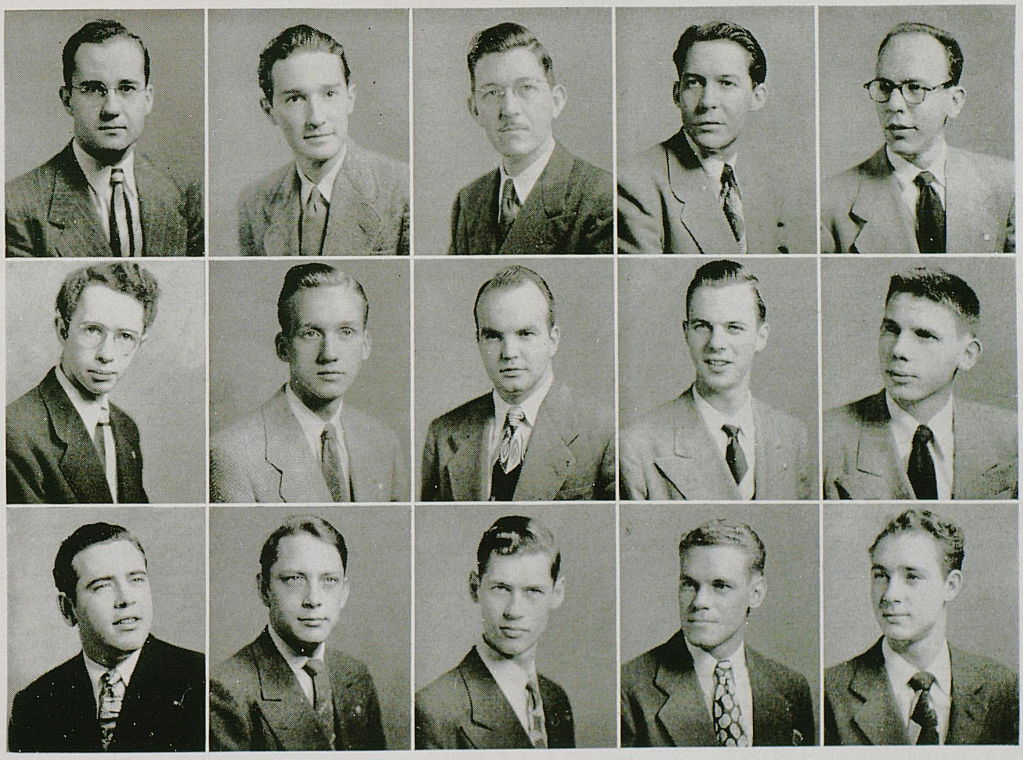

Kuiper, Bleidt, Hubbell, McKenney, Feierabend
Eversole, Tully, Talbott, Taylor, Peavyhouse
Gideon, Jones, Curry, McGee, Whicker

PHI ALPHA DELTA

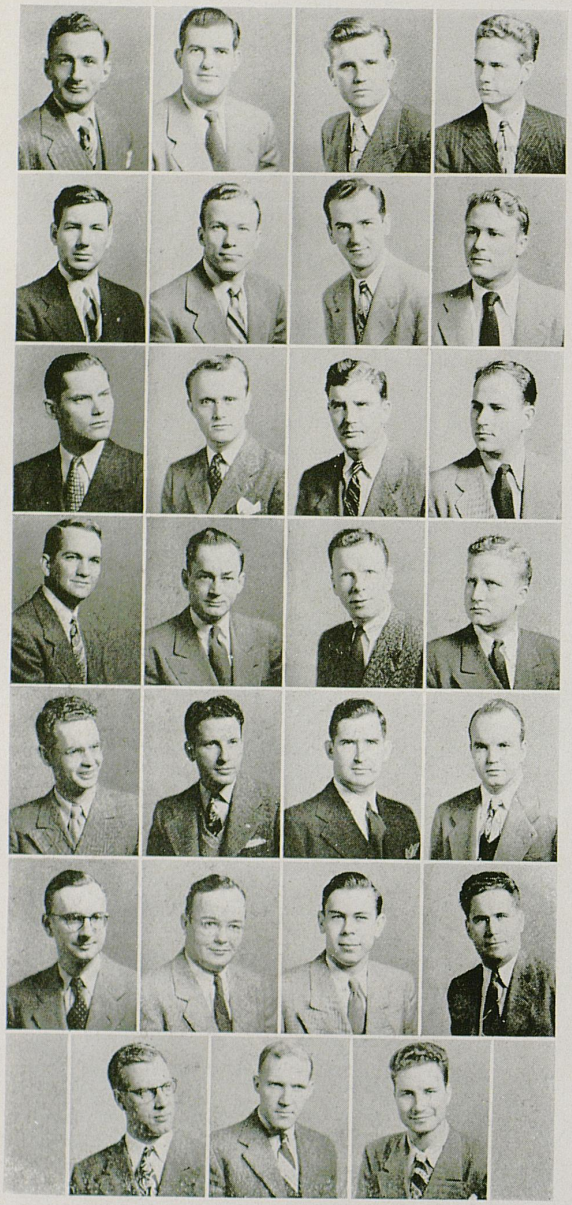

Phi Alpha Delta was founded at South Haven, Michigan in 1902. Henry Clay Chapter was established at the University of Kentucky in 1914 to promote a strong bond among different classes at the various law schools; to form a strong link between the law schools and their former students; to promote social and intellectual intercourse among its members; and to foster those principles that tend to form a higher type of womanhood."

Faculty Advisors: Roy M. Moreland, William Matthews, Jr.

Members in Faculty: Roy M. Moreland, William Matthews, Jr.

Officers: Thomas Pearce Bell, president; Jack Francis Mattingly, vice president; John B. Wyatt, secretary; William Ford Threlkeld, treasurer; Joe S. Wheeler, marshal

Wyatt, Wheeler, Threlkeld, Mattingly
Clark, Greenfield, Anggelis, Harville
Mills, Breathitt, Reigler, Reed
Rucker, Pendleton, Clare, R. Smith
Stephens, Estill, Griffin, Talbott
Sloan, Brock, Wood, Jackson
Johnstone, Metcalf, Hayes

PHI ALPHA DELTA

Members: George Benjamin Akin, Marius Anderson, John C. Anggelis, Thomas Pearce Bell, Ralph Lester Bonham, Edward Thompson Breathitt, Jr., Daniel Nathan Brock, Stanley Carter, Michael James Clare, Theodore W. Clark, Milford Donan Estill, Bradford T. Garrison, Henry McHenry Griffin, Gladney Harville, Paul Eugene Hayes, Robert A. Hines, Jr., Manis Douglas Hodges, Donald Clarence Hoskins, Edward Jackson, Edward Huggins, Johnstone, John J. Larkin, Delbert L. McLaughlin, Benjamin Johnson Mann, Jack Francis Mattingly, Henry Meigs II, Everett Harrison Metcalf, Jr., Maubert R. Mills, Blake H. Page, Dwight L. Pendleton, Jr., Royce Carter Pulliam, Hartwell Duvall Reed, Jr., Norris Whipple Reigler, Edwin D. Rice, Harold James Rucker, Thomas B. Satterwhite, William Edmund Sloan, Forest Smith, Richard Stivers Smith, Marvin Talbott, William Ford Threlkeld, Bruce Stephens, Jr., Ralph N. Walter, John O. Welch, Joe S. Wheeler, Jr., Gilbert M. Wilson, Taulbee Wood Woodson, John B. Wyatt, Robert Sanders Wellman

Pledges: Denver Adams, W. Dalton Greenfield, John Jerald O'Hara, William H. Parham, William E. Scent



Phi Alpha Delta officers map their plan of argument prior to a meeting where many arguments, no doubt, will arise. But that's what lawyers are for, isn't it? Pictured from left to right are John Wyatt, secretary; Tom Bell, justice; Jack Mattingly, vice justice; Joe Wheeler, marshall; and William Threlkeld, treasurer.

PHI DELTA PHI

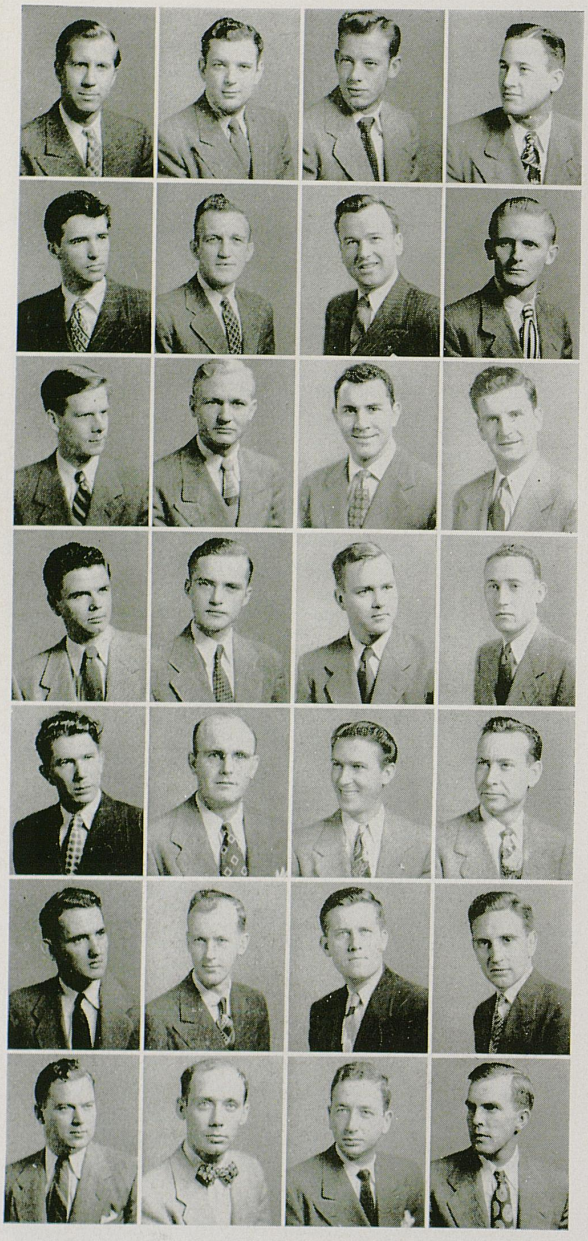

Phi Delta Phi, International Legal Fraternity, was founded at the University of Michigan in 1869. Breckinridge Inn Chapter was installed at the University of Kentucky in 1925 for the purpose of promoting scholarship, professional ethics and culture in law school.

Faculty Advisors: Dean Elvis Stahr, Jr., Dr. Frank Murray, Prof. Paul Oberst

Members in Faculty: Prof. Paul Oberst, Dr. Frank Murray, Prof. Maurice Culp, Prof. Alfred B. McEwen

Honorary Members: Dean Elvis J. Stahr, Jr., Judge Shackleford Miller

Officers: J. B. McNamara, president; Raymond R. Vincent, vice president, treasurer; Samuel Neace, Jr., secretary; William Todd Cheshire, historian

McNamara, Vincent, Neace, Cheshire
Turley, D. Smith, Hancock, Barker
Chenault, Kelly, Yessin, Daugherty
Hatfield, Browning, Harris, Gillespie
Muncy, Lassiter, McKinley, Johnston
J. Helton, Tyler, Allphin, Little
Mahurin, Pryor, Conley, Cook

PHI DELTA PHI

Members: Dee A. Akers, John P. Allen, William E. Allender, Robert H. Allpin, George E. Barker, C. Ed Barnes, Jr., William H. Bixler, John B. Browning, Charles R. Burton, Theodore Caddell, A. Singleton Cagle, Dalton B. Caldwell, Hugh K. Campbell, George M. Catlett, James S. Chenault, William T. Cheshire, Henry C. Coldiron, James P. Conley, John R. Cook, Fred H. Daugherty, Roger E. Fritz, Greeley Gay, Porter H. Gilbert, John R. Gillespie, John P. Godfrey, Daniel W. Goodman, Darrell B. Hancock, J. Pryor Hancock, James L. Hardy, Tom D. Harris, George W. Hatfield, James C. Helton, Roger H. Helton, Jr., Floyd B. Hogg, Thomas E. Horne, Robert N. Hubbard, J. Jerald Johnston, John W. Kelly, Sam F. Kibbey, William C. Kibbey, James M. Lassiter Frank C. Leach, Jr., Bryan L. Lewis, Paul M. Lewis, Richard T. Linn, Calvert C. Little, M. Stuart Mahurin, Howard Mann, Jack Miller, Joseph H. McKinley, Joseph B. McNamara, Robert C. Muncy, Samuel Neace, Jr., Virgil F. Pryor, Buford A. Short, Donald C. Smith, Robert W. Smith, Joseph C. Thompson, Robert J. Turley, James A. Tyler, Raymond R. Vincent, Rudy Yessin



President McNamara (seated) and his fellow policy makers — Neace, secretary; Vincent, vice president; and Cheshire, historian — talk over a point in question.

PI TAU SIGMA

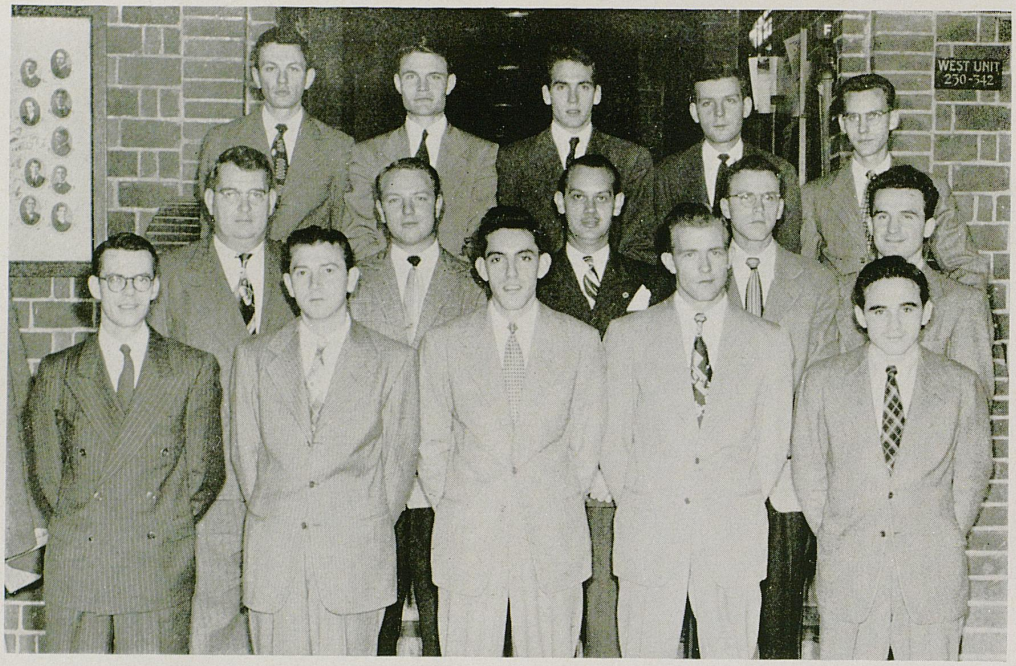

Grace, J. Williams, McCullough, Smith, Motsinger
E. Williams, Johnson, O'Neal, O. Lewis, Kozak
Goodlette, Haynes, Walters, Stone, F. Lewis

Pi Tau Sigma, national Mechanical Engineering honorary, was founded at the University of Illinois in 1915. Pi Lambda Chapter was installed on the campus of the University of Kentucky on May 24, 1947.

Purpose: To stimulate interest, foster keen scholastic competition, and promote high ideals among the mechanical engineers of the engineering college.

Faculty Advisor: Prof. E. B. Penrod

Members in faculty: E. B. Penrod, R. B. Knight, W. M. Carter, E. E. Elsey, R. D. Hawkins, W. F. Savage, C. D. Jones, O. W. Gard, J. J. Willis, H. W. Estill

Officers: Leonard S. Haynes, president; Eugene B. O'Neal, vice president; Francis R. Stone, recording secretary; Eugene D. Kozak, corresponding secretary; Eugene E. Williams, treasurer

Members: John D. Goodlette, Garland K. Grace. Leonard S. Haynes, Leonard G. Johnson, Eugene D. Kozak, Owen H. Lewis, Willis F. Lewis, Bruce McCullough, Russell E. Motsinger, Eugene B. O'Neal, Omar T. Smith, Francis R. Stone, Paul W. Walters, Eugene E. Williams, John N. Williams. Graduate students: Marjorie Sulzer, Raymond T. Warner

PHI DELTA CHI

Phi Delta Chi fraternity was founded in the Department of Pharmacy, University of Michigan, in 1883, to promote the interests of pharmacy and chemistry.

Faculty Advisor: Prof. J. W. Miles

Members in faculty are Dean Earl P. Slone, Prof. J. W. Miles. Honorary members are Dr. Ewen Gillis, Mrs. Mary Dilly

Officers: A. B. Meadows, worthy chief counsellor; J. W. Brake, vice worthy counsellor; C. F. Brake, worthy keeper of finance; E. R. Panky, worthy keeper of records and seals; E. Moore, worthy master-at-arms; V. B. Hager, worthy prelate; C. R. Gregory, worthy inner guard

Members: Alvin Bertram, John Cabell, Vander L. Collins, Luther Corey, George Countzler, Myles J. Crowde, Junius Dunnavan, H. R. Featherstone, M. E. Gardner, Raymond Hazelip, Tommie Holland, Thurmond Hooper, Cris Kilgus, Richard Lacefield, Leo Marshall, Edwin J. Mehring, James W. Miles, Thurmond Moore, Charles H. McClave, R. Nally, Charles Roadcap, Joe Rogers, Tommie Rogers, S. O. Roy, Ralph T. Spears, Melvin Taylor, James Terry, Victor C. Wallace, Henry Zax



Corey, Panke, C. Brake, J. Brake, Meadows
E. Rogers, Nally, Zax, E. Moore, Roadcap
J. Rogers, T. Moore, McClave, Taylor, Lacefield
Terry, Wallace, Spears, Crowder, Mehring
Hazelip, Roy, Gardner, Cabbell, Hager
Kilgus, Featherstone, Holland, Marshall, Dunnavan
Countzler, Hooper, Gregory, Collins, Bertram

PERSHING RIFLES



Officers and members of Pershing Rifles, UK's crack drill unit, pose on the steps of Memorial Hall. This group of "sharp steppers" has won the 1st Regimental Drill Meet for so many years they've forgotten just how long it has been since they lost. Officers pictured in the first row from left to right are 1st Sgt. Henry Simpson, 2nd Lt. T. O. Townes, 1st Lt. Davis S. Fields, Capt. David K. Holland, 2nd Lt. James E. Price, 2nd Lt. Charles Wachtman, and Lt. Col. L. B. Babcock, Faculty Advisor.

Pershing Rifles is a national honorary military society which was founded in 1891 in order to encourage, preserve and develop the highest ideals of the military profession, to promote American citizenship, to create a closer and more efficient relationship, and to provide appropriate recognition of a high degree of military ability among the cadets of the several senior Reserve Officers' Training Corps units of the government. Company C-1 on the University of Kentucky campus received its charter from the National Organization in February, 1931. One of the most outstanding achievements of Company C-1 is the winning of all the regimental drill meets it has entered with the exception of one, the 1938 meet.

Faculty Advisor: Lieutenant Colonel L. B. Babcock

Officers: David K. Holland, Captain Commanding; Davis S. Fields, First Lieutenant, Executive Officer; James E. Pride, Second Lieutenant, Treasurer; Thomas O. Townes, Second Lieutenant, Confederate Squad Officer; Charles C. Wachtman, Second Lieutenant, Supply Officer; Henry W. Simpson, First Sergeant.

PERSHING RIFLES

Active Members: B. D. Amberg, F. H. Bassett, Rodney Beck, Cal Buechele, G. T. Burke, W. H. Burks, Daniel Case, David W. Catron, E. E. Caudill, J. M. Clayton, E. M. Coffman, J. L. Craig, R. C. Dorfman, Kenneth Fagan, Byrnes C. Fairchild, W. B. Gaines, O. H. Geralds, D. K. Graham, A. J. Graves, William D. Grote, Donald B. Grugin, E. E. Harber, Harold W. Holtzclaw, A. L. Howard, H. Jones, W. J. Kreutz, W. F. Lawson, J. Levine, J. H. Lock, L. L. McClure, T. J. McCrystal, A. R. Mander, G. R. Marsh, Paul W. Mayhew, M. E. Mitchell, Mack J. Morgan, Jr., John A. Pedigo, J. Perlmutter, Thomas E. Prewitt, E. M. Pullen, Jr., R. W. Searce, R. W. Smith, Clyde C. Spears, D. W. Stanfield, J. S. Street, R. P. Swieterman, A. G. Tharp, G. E. Weeks, D. C. Wester, C. H. Wills.

Candidates: J. O. Adams, C. O. Anderson, D. F. Arnold, J. T. Ballantine, D. R. Batten, J. W. Blake, L. P. Browder, D. C. Brown, R. D. Calvert, W. A. Chamberlain, T. G. Cole, D. B. Cooper, J. R. Daniel, E. C. Davidson, F. L. Davis, H. Davis, J. W. Denham, C. H. Dishman, A. C. Dobroth, C. A. Duvall, W. T. Eblin, T. A. Ellsworth, T. J. Evans, W. J. Fields, G. K. Fisher, R. S. Griffith, R. A. Haas, G. H. Hall, S. Halperin, G. O. Hambrick, W. R. Haycraft, E. T. Henry, I. L. Higgs, R. Holland, B. Jody, J. A. Jones, J. A. Kersey, A. E. Lett, J. W. McCurry, W. R. Meyer, K. Miller, B. R. Moore, R. J. Moreland, J. N. Owens, H. C. Rambow, R. W. Reynierson, R. E. Rogers,, G. L. Ruhl, E. I. Scrivner, E. B. Simmons, R. O. Sisk, L. Smith, C. J. Sparks, H. E. Spivey, Turner, D. A. Veach, W. L. Welch, A. P. Whipple, J. White, T. B. Tackett, E. L. Taylor, R. W. Teater, B. M. Todd, G. L. H. H. Wieman,, W. A. Yates.



Captain David Holland presents the Pershing Rifles recognition cord to Bertha Ann Lutes, who was crowned Queen of the Pershing Rifles Ball



This is the Southland, Suh . . . . and PR's Confederate Drill Squad. Kneeling: Amberg, Levin. Standing: Lt. Townes, Lawson, Fairchild, Mayhew, Clayton, Pedigo, Searce

SCABBARD AND BLADE

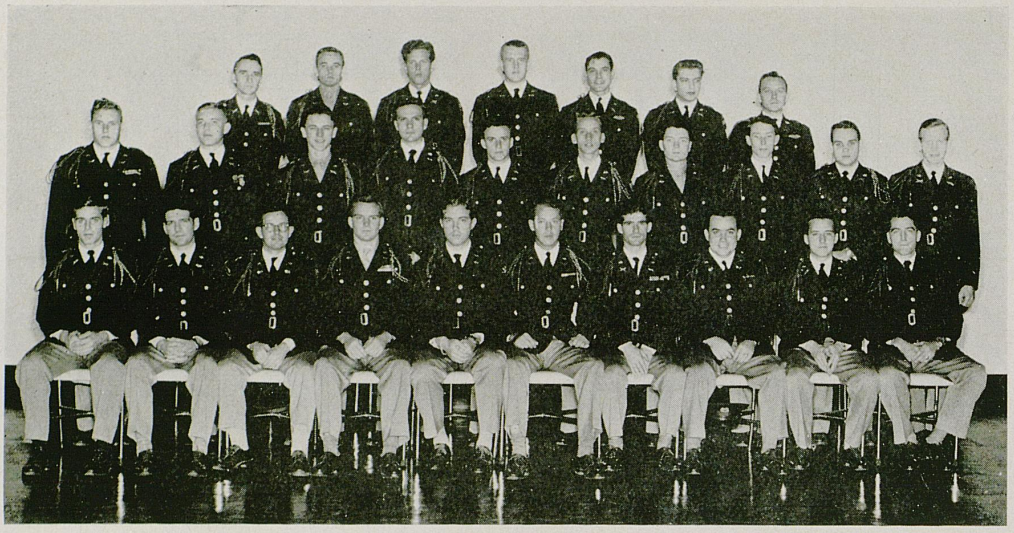

Tharp, Bryson, Whites, Hall, Mitchell, Neal, Huet
Gunsten, Walters, Fields, Beck, Thompson, Tully, Dunn, Recktenwald, Wachtman, Robinson
Price, Dawson, Moore, Townes, Perkins, Prewitt, Walton, Ethington, Smith, Garrett

Scabbard and Blade, an honorary military fraternity for advanced military science students, was founded at the University of Wisconsin in 1905. In 1922, D Company, 4th Regiment, was installed at the University of Kentucky.

Purpose: The National Society of Scabbard and Blade was formed in order to unite in closer relationship the military departments of American universities and colleges; to preserve and develop the essential qualities of good and efficient officers; to prepare ourselves as educated men to take a more active part and to have a greater influence in the military affairs of the communities in which we may reside; and above all to spread intelligent information concerning the military requirements of our country.

SCABBARD AND BLADE

Faculty Advisor: Major D. W. Glenn

Honorary Members: Colonel G. T. Mackenzie, Major E. L. Kiser.

Officers: Fred G. Perkins, Captain; Thomas E. Prewitt, First Lieutenant; John M. Walton, Second Lieutenant; Thomas O. Townes, First Sergeant

Members: Rodney Beck, Frank A. Bryson, L. W. Dawson, C. M. Dunn, Grover C. Ethington, Davis S. Fields, Landon Garrett, Paul H. Gunsten, W. C. Hall, Edgar J. Huet, Sidney E. Mitchell, M. M. Moore, Sidney A. Neal, Nick Odlivak, J. E. Price, G. W. Recktenwald, Haldon Robinson, James E. Ross, John M. Smith, A. G. Tharp, F. G. Thompson, John W. Tully, Charles C. Wachtman, Edwin S. Walters, David B. White



Scabbard and Blade chose eleven lovely sponsors for the ROTC units. Standing from left to right are Betty Wheeler, Doll Price, Mary Alice Schisler, Dorothy Wilkinson, Marilyn Hollingsworth, Marilyn Bauer, Patricia Gerald, Mitzi Wilson, Helen Heltsley, Tillie McCarty, and Mary Ann Laub.



Capt. Fred Perkins presents the saber to Major E. L. Kiser, making him an honorary member of Scabbard and Blade. Reading from left to right are Col. G. T. MacKenzie, Major D. W. Glenn, Major Kiser, Capt. Perkins, 1st Lt. T. E. Prewitt.

KAPPA PSI

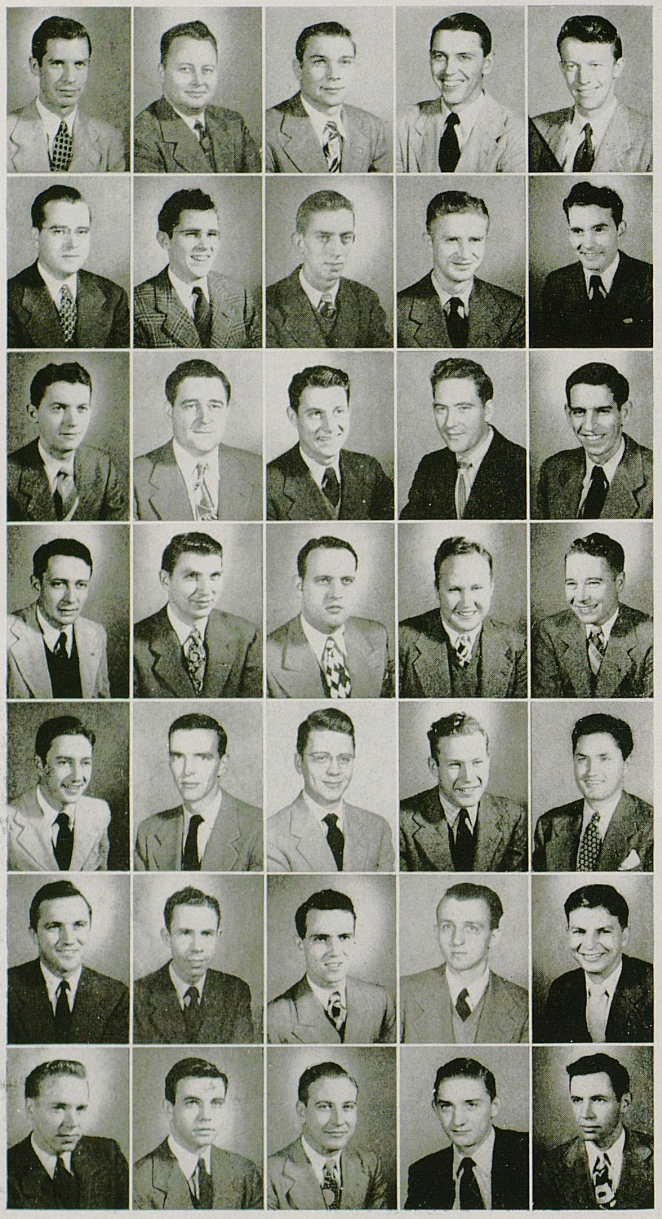

Kappa Psi Pharmaceutical Fraternity was founded in Boston in 1879. Upsilon chapter was installed on the campus of the pharmaceutical college at Louisville on April 15, 1909.

Purpose: To conduct a fraternal organization for the mutual benefit of the members; also to inculcate industry, sobriety, mutual fellowship and esteem, nobility, courage of mind and heart and to foster pharmaceutical research and high scholarship.

Faculty Advisor: Prof. Mattys Jongeward

Williams, Wathen, Schifferdecker, Roach, Passmore
Easley, Elnes, Eversole, Holbrook, Daugherty
Johnson, Hopper, Conyers, Forgy, Peake
Bell, Dunaway, Glaser, H. Houchens, Perkins
Brown, Wills, Martin, W. Houchens, McDaniel
Wilson, King, Harris, Blandford, Coffey
Cripe, Hines, Jayner, Graham, Riley

KAPPA PSI

Officers: George A. Schifferdecker, president; J. C. Hopper, vice president; William S. Johnson, secretary; James L. Eversole, treasurer; Robert L. Brown, Jr., historian; Elvin E. Dunaway, Jr., chaplain

Members: James E. Bell, J. H. Blandford, E. L. Blankenship, Robert L. Brown, Jr., Fred L. Coffey, William A. Convers, Jr., Gerald J. Cripe, Andy V. Daugherty, Elvin E. Dunaway, Jr. Kenneth J. Easley, Joseph T. Elmes, James L. Eversole, Byron L. Forgy, Edward E. Glaser, Gordon Graham, Don C. Harris, Ray T. Hines, Robert L. Holbrook, J. C. Hopper, Harry Houchens, William T. Houchens, William S. Johnson, Henry M. Joyner, Eugene C. King, Guy D. Martin, Jr., James F. McDaniel, John E. Passmore, Richard L. Peake, Louis E. Perkins, William M. Riley, William W. Roach, George A. Schifferdecker, James L. Wathen, John A. Williams, Lloyd E. Willis, William E. Wilson



Officers of Kappa Psi pose during an executive council meeting . . . Seated, l. to r. — Passmore, committeeman; Schifferdecker, regent; Hopper, vice regent.
Standing, l. to r. — Johnson, secretary; Blandford, committeeman.

ALPHA ZETA OMEGA

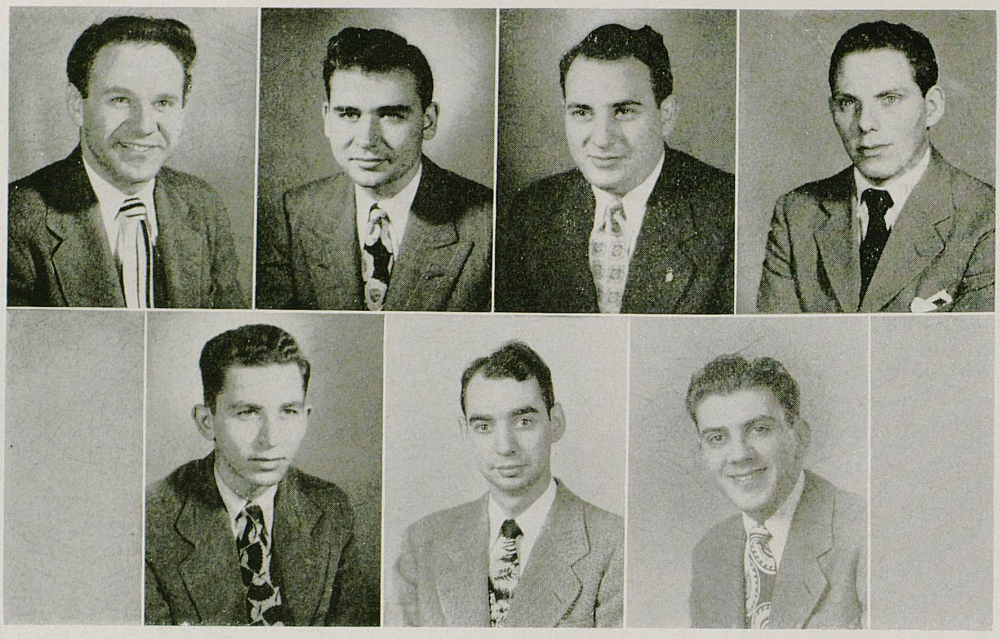

Bederman, Kreitman, Berman, Getzel
Chitlik, Kaplin, Rosenberg

Alpha Zeta Omega was founded in 1919 at the Philadelphia College of Pharmacy and Science. Lambda Chapter was installed at the University of Kentucky in 1947.

Purpose: "The purpose of the members is to encourage the advancement of their profession through intimate association with one another, and the practice of the virtures of mutual trust, sympathy, faithfulness and unselfishness."

Honorary members are Dean E. P. Sloan and Dr. Gordon L. Curry.

Officers: Irvin Ginsburg, directorum; Leonard Stern, sub directorum; Charles Rosenberg, signare, Leslie Waldman, exchecque; Marvin Goldstein, bellarum

Members: Sidney Bederman, Milton Berman, Jacob Chitlik, Leon Figa, Lous Getzel, Edward Kaplin, Merle Kaplin, Arthur Kreitman, Charles Rosenberg, Sidney Rubin, Alvin Schlossberg, Melvin Zeiden

SIGMA PI SIGMA

Sigma Pi Sigma was founded December 11, 1921 at Davidson College, North Carolina. Lambda Chapter was installed at the University of Kentucky, May 15, 1930 to promote student interest in advanced study of physics, to encourage a professional spirit and friendship among those who have displayed ability in physics and to popularize interest in physics in the general collegiate public.

Faculty Advisor: Dr. Richard Hanau

Members in faculty: W. S. Webb, O. T. Koppius, L. A. Pardue, C. B. Crawley, R. Hanau, K. O. Lange, L. W. Cochran, F. B. Pauls, W. O. Shropshire, R. C. Layson

Officers: R. H. Ritchie, president; L. A. Rayburn, vice president; Marjorie Sulzer, secretary; J. L. Warner, treasurer

Members: Jack R. Bell, Floyd M. Carter, Marvin S. Cohen, Atalay Coskunogullari, James E. Hopson, Eugene D. Kozak, C. Thomas Maney, Samin Ozgur, Louis A. Rayburn, R. H. Ritchie, Carlton E. Steele, Marjorie C. Sulzer, Jacob Larue Warner, Fred Watson, James W. Woody, Judith Barnett

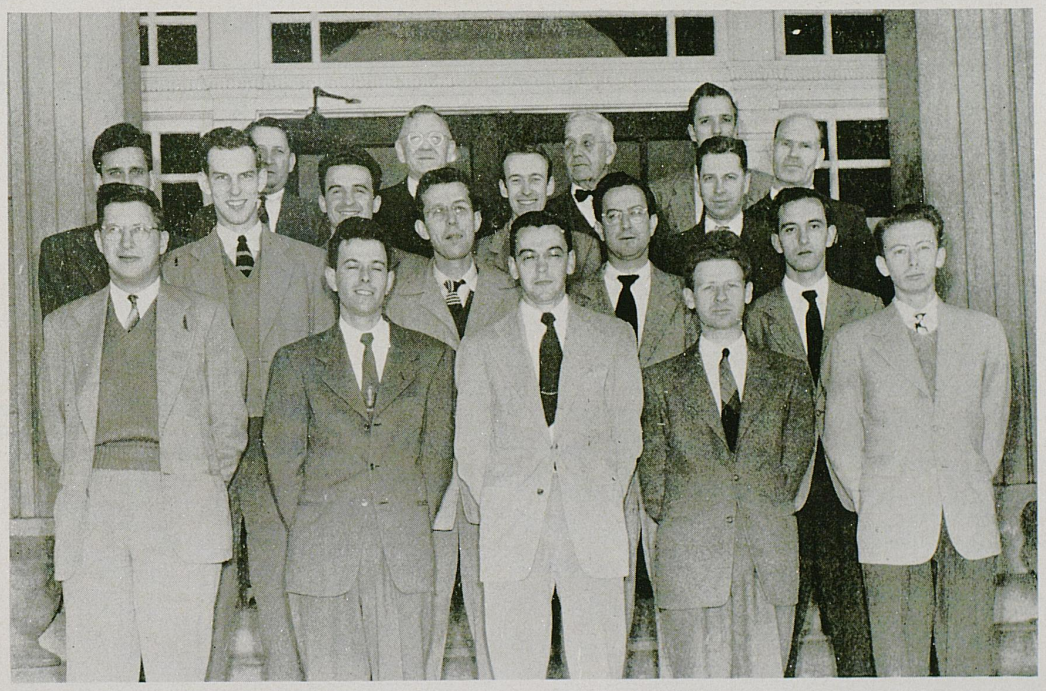

Cohen, Layson, Koppius, Webb, Shropshire, Crawley
Maney, Kozak, Watson, Woody, Bell, Cochran, Ozgur
Rayburn, Warner, Ritchie, Hanau, Hopson

SIGMA GAMMA EPSILON



Nelson, Lewis, Brown, King, Macke, Murphy, Flege
Bruce, Sargent, Roederer, Parker, Luttrell, Ford, Hall

Sigma Gamma Epsilon was founded at the University of Kansas in 1915 and Chi Chapter was installed on the University of Kentucky campus in 1928. Purpose: For social, scholastic, and scientific advancement of its members, the extension of the relation of friendship between universities and scientific schools with recognized standing in the United States and Canada, and the upbuilding of a national college society devoted to the advancement of Geology, Mining, Metallurgy, Ceramics, and Petroleum Engineering

Faculty Advisor: William R. Brown

Members in faculty: Lynn Jacobson, A. C. McFarlan, V. E. Nelson, John Stokeley

Officers: J. O. Lewis, president; Jeptha Roy Hall, vice president; Eugene M. Luttrell, corresponding secretary; William R. King, treasurer

Members: Clement H. Bruce, Robert Fred Flege, Russell J. Ford, Jeptha Roy Hall, William R. King, J. O. Lewis, Eugene M. Luttrell, William B. Macke, Paul G. Parker, Edward P. Roederer, Don C. Sargent

ALPHA CHI SIGMA

Alpha Chi Sigma was founded at the University of Wisconsin on December 11, 1902. It was installed on the campus of the University of Kentucky April 21, 1917.

Purpose: (1) To bind its members in a tie of true and lasting friendship; (2) to strive for the advancement of chemistry, both as a science and as a profession; (3) to aid its members by every honorable means in the attainment of their ambitions as chemists throughout their lives.

Members in faculty: Dr. C. B. Barkenbus, M. W. Beebe, Dr. L. R. Dawson, Dr. J. R. Mitchell

Faculty Advisor: Dr. J. R. Meadow

Officers: H. D. Seay, master alchemist; S. J. Whalen, vice master alchemist; J. M. Stone, recorder; H. C. Barnett, treasurer; R. A. Bleidt, reporter

Members: H. C. Barnett, R. A. Bleidt, R. H. Cundiff, Jack Fletcher, J. W. Graham, P. G. Harrill, R. E. Meyer, R. N. Newman, P. P. Panzera, G. W. Pope, J. B. Powers, H. D. Seay, James M. Stone. J. W. Walker, S. J. Whalen, O. W. Chandler, D. P. Claypool, J. R. Johnson, L. T. Ockerman, W. J. Siemens, F. V. Williams, L. M. Clark

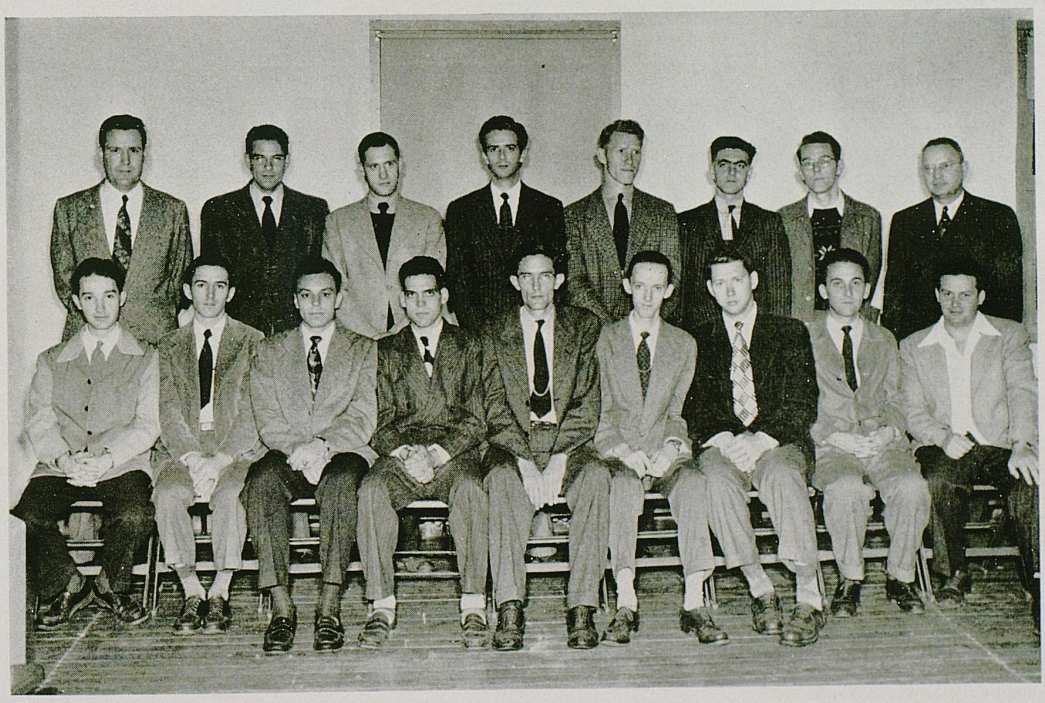

Cundiff, Graham, Claypool, Clark, Johnson, Pope, Williams, Dr. Dawson
Bleidt, Barnett, Siemans, Chambler, Seay, Harrill, Stone, Newman, Ockermann

LANCES

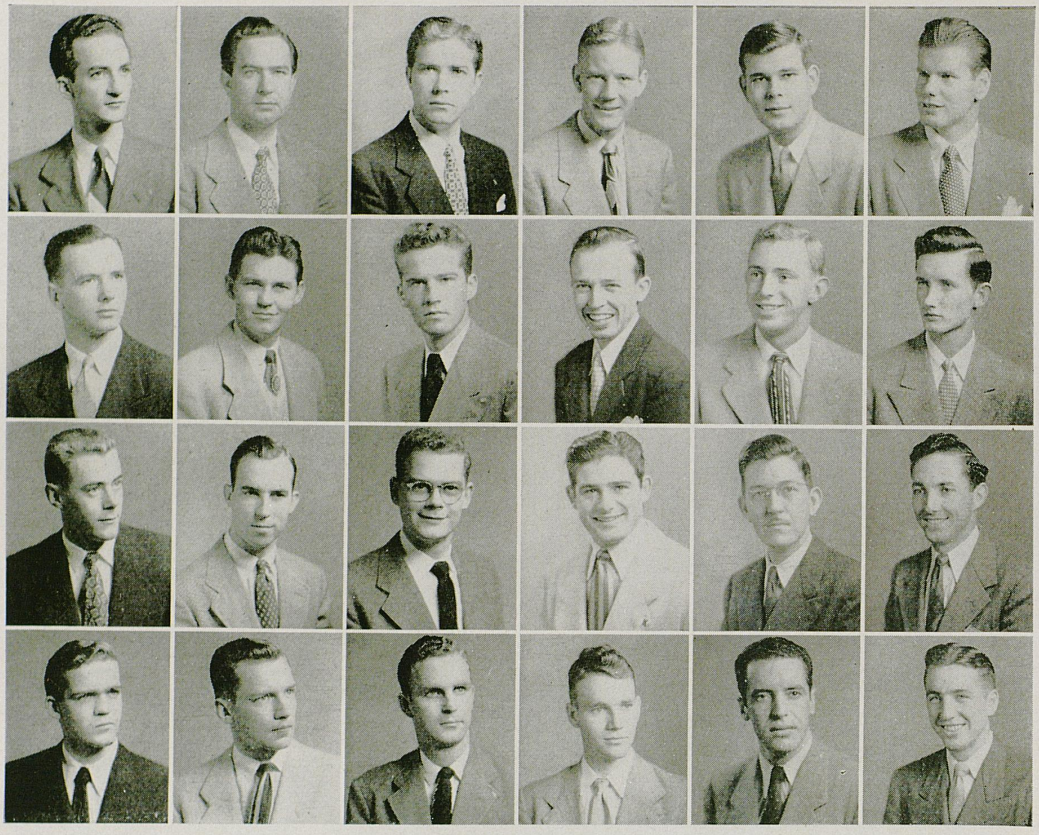

C. Patrick, J. Bell, Perkins, Wharton, Coleman, Line
McCann, Wills, Holtzclaw, Russell, Owens, Weakley
Hatchett, R. Bell, Jones, Klein, Hubbell, Smith
Lowman, Watts, W. Patrick, Crafton, Hall, Garrett

Lances Leadership Society was founded at the University of Kentucky in 1903.

Purpose: To foster good will and recognize qualities of leadership in the Junior Class.

Faculty Advisor: Dr. W. S. Ward

Officers: Frederick Perkins, president; James Line, vice president; J. Marshall McCann, Jr., secretary; Robert Coleman, treasurer

Members: Jack Bell, Robert Bell, Robert Coleman, Richard Crafton, Landon Garrett, Roy Hall, David Hatchett, Harold Holtzclaw, William Hubbell, Elliott Jones, Norman Klein, James Line, Shep Lowman, J. Marshall McCann, Jr., John Owens, Charles Patrick, Walter Patrick, Frederick Perkins, William Russell, Robert S. Smith, Claude Sprowls, Sebastian Van Goudoever, Chick Watts, Robert Wharton

CHI DELTA PHI



White, Broaddus, Caudel, Henry, McWhirter
Sunley, Deiss, Flege, Klein, Glenn
Reed, Bicknell

Chi Delta Phi was founded at the University of Tennessee in 1919. Xi Chapter was installed at the University of Kentucky in 1924.

Faculty Advisor: Dean Jane Haselden

Officers: Mary Sue McWhirter, president; Judy Broaddus, vice president; Evelyn Caudel, secretary; Virginia Henry, treasurer; Dorritt White, historian

Members: Elizabeth Ann Bicknell, Judy Broaddus, Evelyn Caudel, Beverly Davis, Helen Deiss, Martha Evans, Lois Ann Flege, Carolyn Glenn, Virginia Henry, Rita Klein, Betsy Lowry, Mary Sue McWhirter, Ridgely Park, Charlotte Reed, Betty Sunley, Dorritt White

CWENS



O'Bannon, Hancher, Rhoads, Violette, Heiss
Durham, Ridley, Haley, Dossett, Vaughn
Freeman, Bradley, Fannin, Johnson

The National Society of Cwens was founded at the University of Pittsburgh in 1922. Theta Chapter was installed on the campus of the University of Kentucky in 1931.

Purpose: To establish and maintain chapters of Cwens in colleges and universities for the sake of fostering leadership, scholarship, and fellowship among the women of the sophomore class; to promote leadership among freshmen women; to serve to promote interest of the college and university in every way possible, and to supervise and direct these chapters in their attainment of their common ideas.

Members in faculty: Miss Jane Haselden, Mrs. Sarah B. Holmes

Faculty Advisors: Mrs. John M. Flesche, Jr.

Officers: Juanita Violette, president; Priscilla Hancher, vice president; Elizabeth Heiss, secretary; Louise Rhoads, treasurer

Members: Julie Bradley, Sue Dossett, Martha Durham, Laura Fannin, Caroline Freeman, Rose Mary Haley, Priscilla Hancher, Elizabeth Heiss, Rachel Johnson, Ann Macklin, Ann O'Bannon, Mary Jo Ridley, Louise Rhoads, Elizabeth Ann Vaughn, Juanita Violette

ALPHA LAMBDA DELTA

Alpha Lambda Delta was founded at the University of Illinois in 1924. The chapter was installed at the University of Kentucky in 1940 to "promote intelligent living and a high standard of learning, and to encourage superior scholastic attainment among the freshmen women in our institutions of higher learning."

Faculty Advisor: Miss Celia Moore

Hcnorary member: Mrs. Sarah B. Holmes

Officers: Louise Rhoads, president; Martha Durham, vice president; Rose Mary Haley, secretary; Mary Lou Hiten, treasurer; Shirley Farmer, historian

Members: Janet Anderson, Juliet Bradley, Virginia Cunningham, Martha Durham, Patsy Ennis, Mrs. Norris Golben, Mary King, Betty McGinnis, Martha Pennebaker, Dorothy Jean Seath, Mary Kathryn Swetnan, Jane Tucker, Elizabeth Ann Vaughn



Hiten, Durham, King, Haley, Rhoads
McGinnis, Pennebaker, Cunningham, Bradley, Anderson
Swetnam, Vaughn, Farmer, Seath, Tucker

ETA KAPPA NU

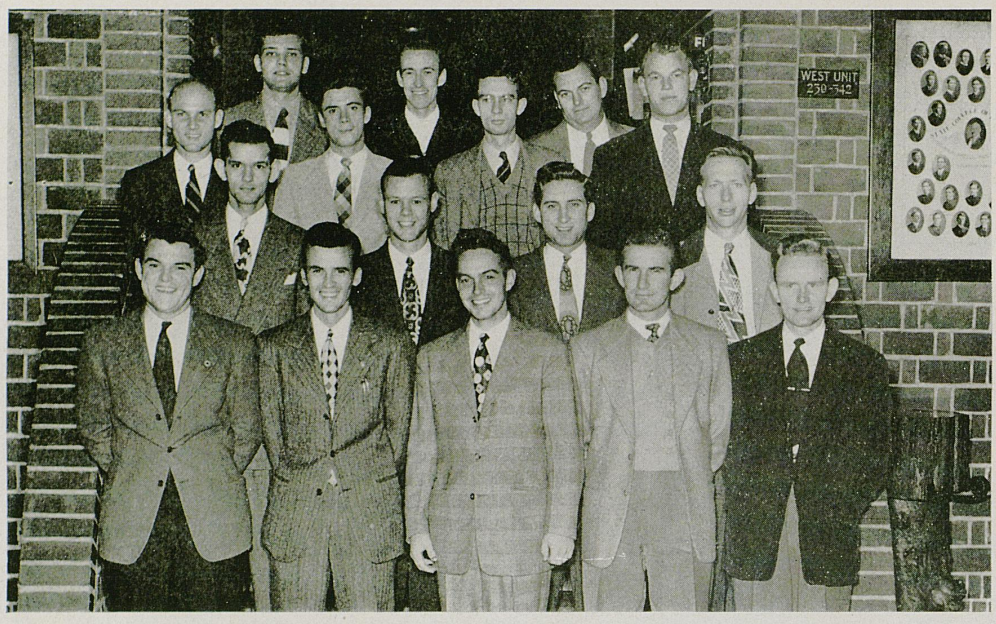

McCready, Woody, Ernst
Meek, Young, Noble, Madison
Farney, Hall, Murphy, Distlek
Edwards, Mays, Buster, Miracle, Reynolds

Eta Kappa Nu was founded on October 28, 1904 at the University of Illinois, Chapter 42, Beta Upsilon, was installed at the University of Kentucky on April 24, 1948.

Purpose of the organization is "for closer cooperation among, and mutual benefit to, students and others in the profession, who by their attainments in college or in practice, manifest exceptional interest and marked ability in Electrical Engineering."

Faculty Advisors: Prof. H. Alex Romanowitz, H. W. Farris

Members in faculty: Professors E. A. Bureau, B. Barnett, and N. A. Allison; Instructors J. A. Boyd, A. A. Nierenberg, and E. T. Noble.

ETA KAPPA NU

Officers: Willard R. Becraft, president; William M. Jenkins, vice president; Thomas B. Elliot, secretary; Morris E. Broyles, treasurer; John M. Barstow, bridge correspondent; Andrew H. Clark, corresponding secretary

Members: John M. Barstow, Willard B. Becraft, Jack R. Bell, W. James Brockenborough, Morris E. Broyles, Claude F. Buster, Andrew H. Clark, Jack E. Distler, Butler H. Durham, Forest R. Edwards, Thomas B. Elliott, Hubert L. Ernst, George K. Farney, Herbert L. Fogel, Neil D. Hall, Leron M. Holt, William M. Jenkins, Vernon A. Hopkins, Edwin D. Cantler, Karl F. McCready, Charles F. McMeekin, Gene R. Madison, John M. Mays, Robert E. Meek, Beverly P. Miracle, Arnold A. Murphy, Paul Murray, David Hotchkiss Noble, Fred G. Perkins, David H. Pruden, Clarence L. Reynolds, James W. Woody, Johnston A. Young, Carlton E. Steele

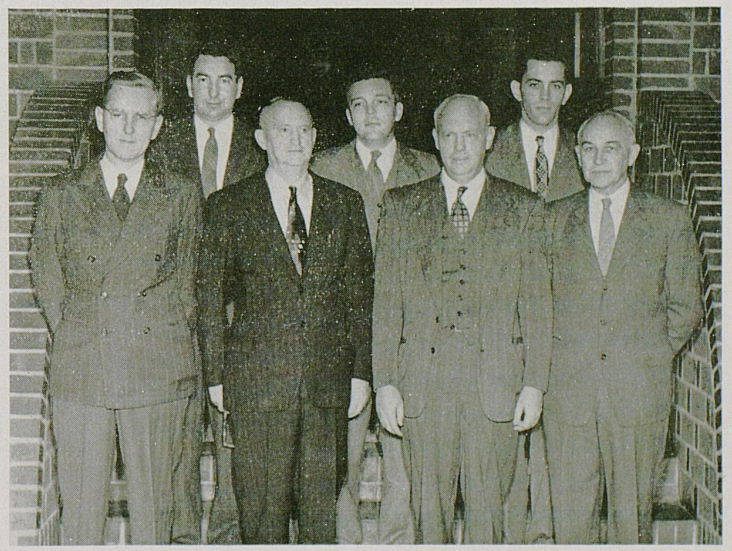

Boyd, Noble, Nierenberg
Romanowitz, Barnett, Allison, Bureau

KEYS

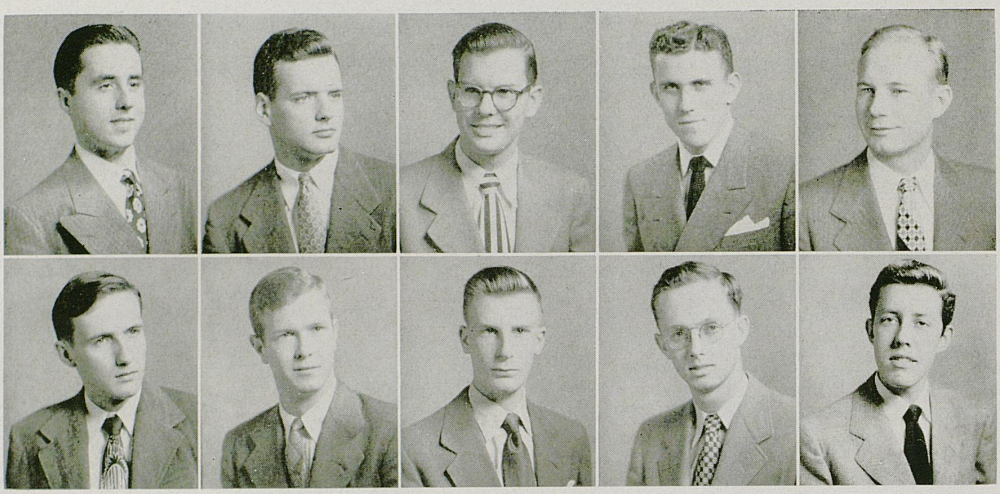

McCowan, McCann, Maturo, Downing, Cooper
Hendricks, Deen, Clore, Griffin, Schulenberg

Keys was founded at the University of Kentucky in 1906, to "honor the outstanding sophomore in each social fraternity and promote the spirit of brotherhood among the fraternities."

Faculty Advisor: C. C. Carpenter

Officers: Wiliam McCann, president; Bob McCowan, vice president; Frank Maturo, secretary; Gibson Downing, treasurer

Members: Tommy Clore, Waller Cooper, Robert Deen, Gerald Robin Griffin, Arthur Hendricks, Robert Lentz, Robert E. Linehan, Bill Schulenberg, Gayle Warner



Hearts beat wildly as the race is ready to begin. Winners of the costume contest range from the Wolf Gal to a Schmoo. That's Don Spears, Sig Ep, as Li'l Abner, and "Pill" Wilson, Alpha Xi, as Daisy Mae.

Daisy Mae contestants provide a beautiful eyeful for the camera. Just look at the characters who took over the campus for a night. Lonesome Polecat and Hairless Joe, complete with hatchets, clubs, and Kickapoo Joy Juice, greet each other.

The turnip-chompin' contest separated the Dogpatchers from the Skunk Hollowers. Sig Ep Clyde Spears, third from left, was the winner. The ballroom was filled to overflowing as UK students went native for the occasion.

PHI ETA SIGMA



Row One — Weller, Steers, Watson, White, Whisman
Row Two — Willett, Maddox, Carli, Cooper, Powell, Thomas
Row Three — Coffman, Gregory, Walden, Crutchfield, Deen, Dr. Chury, Thompson, Thonysson, Dr. White, Clore, Dr. Ritcher, Griffin, Dr. Townsend, Scott, Kaufman, Buckner, Hagan, Back, Lernouth, Leater

Phi Eta Sigma fraternity was founded in 1923 at the University of Illinois. It was installed at the University of Kentucky on December 5, 1946. Its purpose is to encourage and reward freshmen scholarship among men students.

Faculty Advisor: Dean M. M. White

Honorary members: Dr. H. L. Donovan, J. S. Horine, Lee H. Townsend, C. C. Carpenter, Ralph Cherry

Members in faculty: Dr. Paul Ritcher

Officers: Waller W. Cooper, president; J. C. Powell, vice president; Gino Carli, secretary; Arthur Maddox, treasurer

PHI ETA SIGMA

Members: Otis Kent Back, James C. Blair, Boyce Bernell Buckner, Gino Carli, Allison H. Caudill, Thomas Hornsby Clore, Edward H. Coffman, Waller W. Cooper, Woodword W. Crutchfield, Robert C. Deen, Robert E. Gregory, Gene R. Hagan, Robert P. Kaufman, James R. Line, Arthur R. Maddox, Oscar B. May, Jr., J. C. Powell, Joe C. Ross, Paul W. Scott, Jack W. Steers, Robert W. Teater, Richard A. F. Ternouth, Charles R. Theobold, Winiford B. Thomas, Raymond Thompson, Cecil Walden, Henry Watson, George H. Weller, Robert H. Whisman, John W. White, Bernard Willett



Officers of Phi Eta Sigma make plans for their annual initiation banquet. Standing from left to right are Arthur Maddox, treasurer; J. C. Powell, vice president; Waller Cooper, president; and Gino Carli, secretary.


ANNOUNCEMENTS
MONDAY
ROOM TIME
SU TOURNAMENT COMM 127 400
SU DANCE COMM 204
PAN HELLENIC
Y SOCIAL COMM 127
SUKY
HARLAN CLUB BOARD
SGA 127 700
ODK 204 700
PHILOSOPHY CLUB 128 730
IZFA 206 730
CARNEGIE LISTENING HOUR
MUSIC RM
MON-FRI 1230-4
THURS 6-8
ECKING
45 A.M. - 9:30 P.M.
45 A.M. - 2:00 P.M.
T RESPONSIBLE FOR
CHECK ROOMS.

This is Kentucky . . .

AND HER ORGANIZATIONS

Always on the rush to meetings—

Life gets tee-jus, don't it?

Ah, yes, but we know our values

And organizations offer us many.

They train us to think and participate,

Preparing us for future public life.

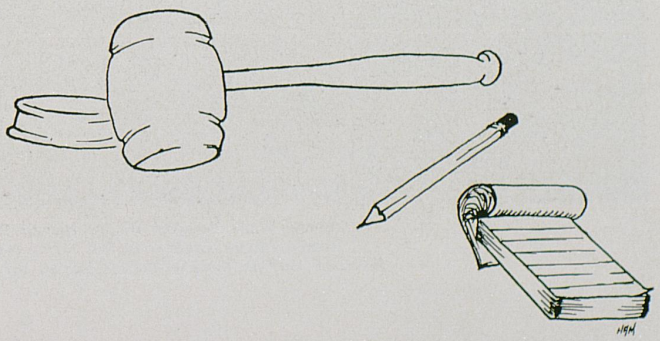

STUDENT GOVERNMENT ASSOCIATION

The Student Government Association was installed on the University campus in 1939. It replaced a divided system in which men were represented by a Men's Student Government Council and women by a Women's Self-Governing System. The constitution was drawn up in the spring of 1939 and went into effect in September of the same year when it was ratified by the student body.

The constiution drawn up then was revised in 1943 and the revised constitution is now in effect.

The Student Government Assembly is composed of a president, vice president, secretary, and treasurer and thirty-one members elected by and from the various colleges at elections held during the first and second semesters. The president and secretary of the Student Union Board and the president and secretary of the House Presidents Council are ex-officio non-voting members. Three non-voting faculty members, recommended by the Assembly and appointed by the University faculty, also attend Assembly meetings.

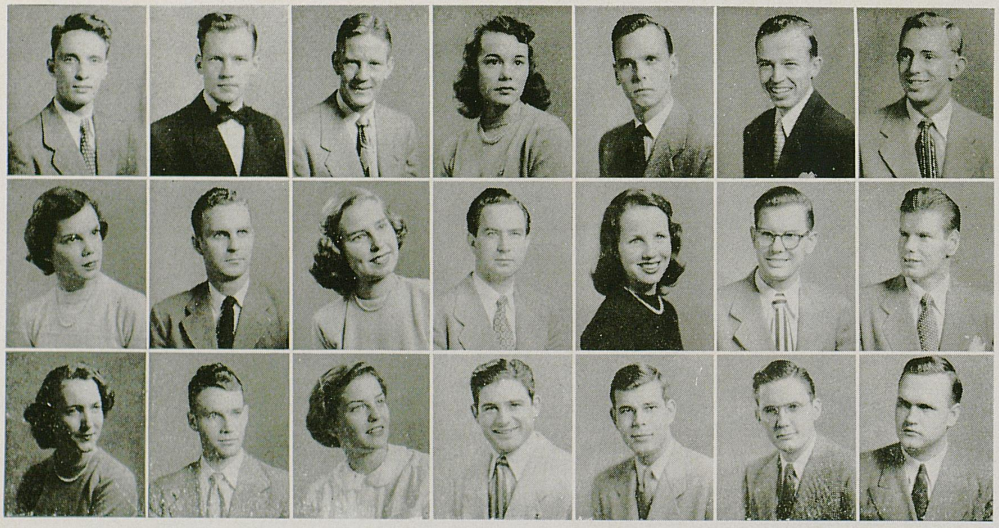

Terhune, Watts, Wharton, Billiter, Nichols, Russell, Owens
Rogers, Patrick, Greenwood, Bell, Hicks, Maturo, Line
Anderson, Crafton, Macklin, Klein, Coleman, Barstow, Edgeworth

STUDENT GOVERNMENT ASSOCIATION

JOHN CROCKETT
President

MARSHALL McCANN
Vice President





The official purpose of the Student Government Association is to act as the responsible authority in relations among students and among student organizations; to act jointly with the University staff in matters affecting common interests; and to advise, request, and recommend action with respect to matters of the Student Government Association to promote projects that are of interest to the student body.

Officers: John R. Crockett, president; Marshall McCann, vice president; Betsy Billiter, secretary; Fred Nichols, treasurer.

Members: Ag. & Home Ec.: Richard Crafton, Katherine Greenwood, Robert Smith. Arts & Sciences: Roberta Anderson, Herbert Arnold, Katherine Barnett, George E. Brooking, Robert Dean, Eugene Deskins, Claire Hicks, Harold Holtzclaw, Norman Klein, Ann Macklin, Frank Maturo, Walter Patrick, William Russell, Allen Terhune, Commerce: Betsy Billiter, Gibson Downing, John Owens. Education: Suzanne Rogers. Engineering: Jack Bell, Allison Caudill, W. F. Lewis, Robert Wharton. Law: John Crockett, Charles Huddleston, Marshall McCann, Fred Nichols. Graduate: Rosemary Dummit, James Graham.

SUKY

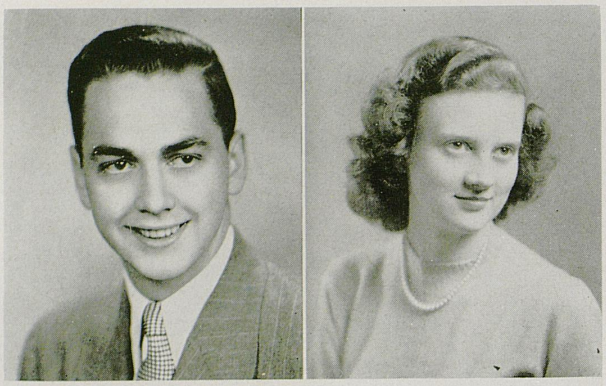

CHARLES WHALEY
President

OPAL OWEN
Vice President

The purpose of SuKy is to organize and increase school spirit in the student body; to give active support to the University athletic program; and to maintain the traditions of the campus.

Faculty Advisor: Dr. Rhea A. Taylor

Officers: Charles Whaley, president; Opal Owen, vice president; Frances Farmer, secretary; Nancy Potts, treasurer

Honorary Members: S. A. Bowles, Miss Margie McLaughlin, Thomas Montgomery, Sims Shely



Cheerleaders Ann O'Bannon, Mary Ann McQuaid, Bobbie Dean Yates, Betty Thompson, Ben Jackson, and Bill McClure are big factors in spurring UK teams on to victory. Other cheerleaders are Patty Wilkinson, Topper Davis, Charles Wise, Betty Massie, Tom Faulkner, and Phillip Kingsbury.

SUKY

Members: Lucia Bland, Jerry Britt, Frank Bryson, Edward Carter, Betty Compton, Dick Crafton, Eugene Deskins, Clyde Dickerson, Eloise Ewbank, Evelyn Ewing, Frances Farmer, Neil Farris, Howard Giles, Harry Glass, Rubye Graham, Gaile Grogan, James Gulley, Elbert Harber, David Hatchett, Fern Jacobs, Elliot Jones, Winfield Leathers, Martha Martin, Marion Mason, Thomas Mattingly, Frank Maturo, Dick Mayes, Dorothy Miller, Charles Moore, Lee Myles, William O'Bannon, Opal Owen, Nancy Potts, Barbara Power, Jim Shaffer, Jean Sherman, Eugene Stevens, Janice Stille, Jo Ann Talley, Jean Warren, Sue Warren, Ryburn Weakley, Charles Whaley, Glenn Wills, Alice Word

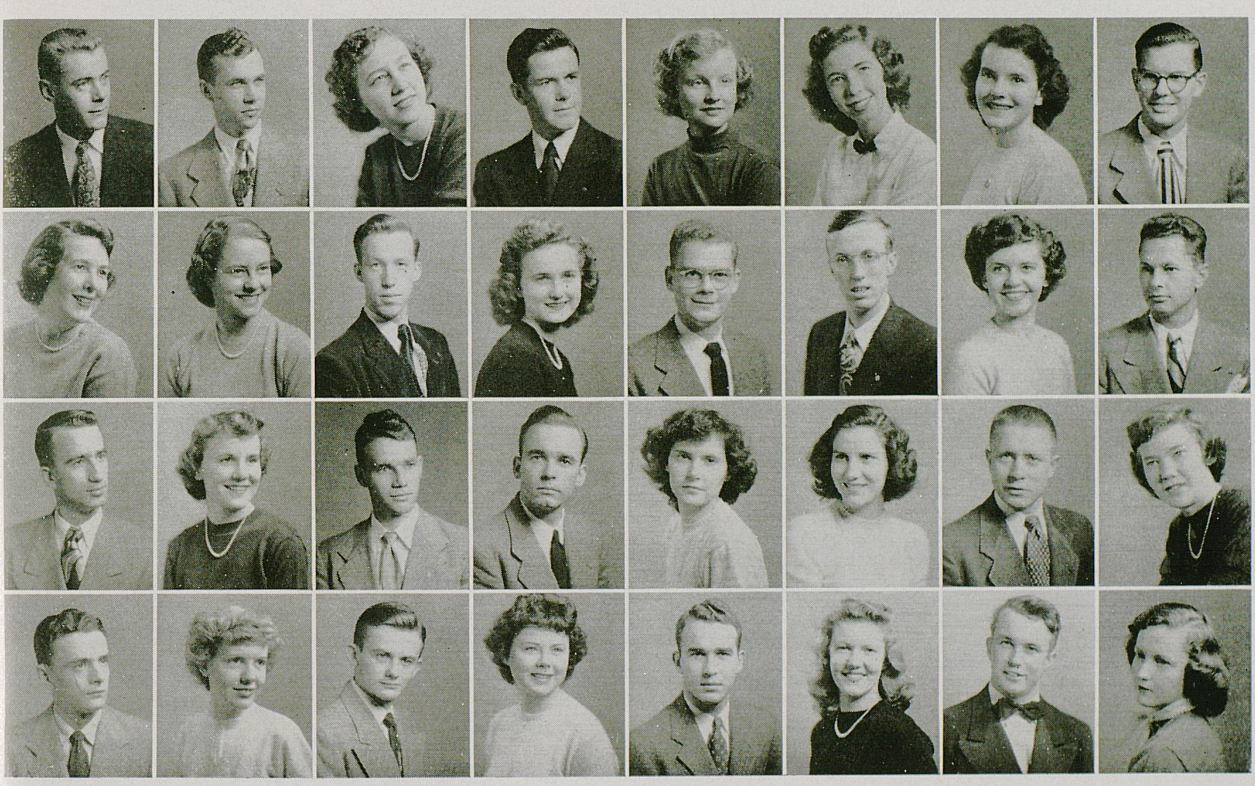

Hatchett, O'Bannon, Farmer, Stevens, Bland, Potts, S. Warren, Maturo
Compton, Stille, Deskins, Miller, Jones, Carter, Martin, Britt
Myles, Ewbank, Crafton, Bryson, Graham, Power, Gulley, Word
Glass, Sherman, Giles, Talley, Wills, Grogan, Mattingly, J. Warren

STUDENT UNION BOARD



Shropshire, Bleidt, Greene, Owens
Rogers, Hatchett, Shinnick, McWhirter

The Student Union Board was founded on the campus of the University of Kentucky in 1938 to make leisure time more fruitful through a broad program of recreation and entertainment, to develop leadership, to enrich student life and to encourage finer appreciations through a meaningful cultural program.

Faculty Advisors: Mackie Rasdall, Director; Margaret Bruce Cruise, Social Director

Members in faculty: Sarah B. Holmes, A. D. Kirwan, A. E. Bigge, James Calvin

Officers: Robert A. Bleidt, president; Robert Urner Compton, vice president; Betty Ann Shropshire, secretary; Sara Mae Greene, treasurer

Members: Robert A. Bleidt, Robert Urner Compton, Sara Mae Greene, David Ellis Hatchett, Mary Sue McWhirter, John Owens, Suzanne Rogers, Nancy Innes Shinnick, Betty Ann Shropshire

DISCIPLES STUDENT FELLOWSHIP

The Disciples Student Fellowship is an organization of Christian Church students sponsored by Central Christian Church and designed to help the student's religious training keep pace with his academic training. The local chapter, "University for Life," was installed in 1943. The organization is the local expression of the National Disciples Student Fellowship. Such local organizations of Christian Church students are found on campuses throughout the United States and Canada.

Officers: Sara Mae Greene, Jimmy Faulconer, co-presidents; Betty Lou Shafer, Bennett Young, co-vice presidents; Jeanie Graham, secretary; Mary Lillard Young, treasurer; Coleen Woodruff, missionary chairman; Betty Strunk, Graydon Bell, UK Interfaith Council representatives; Donald L. Yohe, director of Student Work.



Row One — Baxter, L. Wilson, Mefford, Giehls
Row Two — Young, K. Anderson, A. Anderson, Peavyhouse, Maxey, Gillespie, Shafer, Canedy, B. Williams, Meece
Row Three — Faulconer, Henderson, Watson, West, A. Wilson, A. Williams, LaMaster, Tandy, Walker, Ashley, Fitts, S. Darnell
Row Four — Donald Yohe, Robinson, Strunk, Greene, Harrod, E. Reynolds, M. Reynolds, J. Anderson, Akers, Ward, McCaw, Nelms, Brown, Marling, Potts, Henry, Farmer, Woodruff, Budd, Curry, Elkins
Row Five — Patterson, J. Kirby, Gannon, Higgins, Seale, Riddle, Holtzclaw, Cox, Davis, K. Darnell, Staton, Cherry, Hungerford, Cooper, Grant, Endicott, Chawk, Leach, Felner, A. Kirby

YMCA CABINET

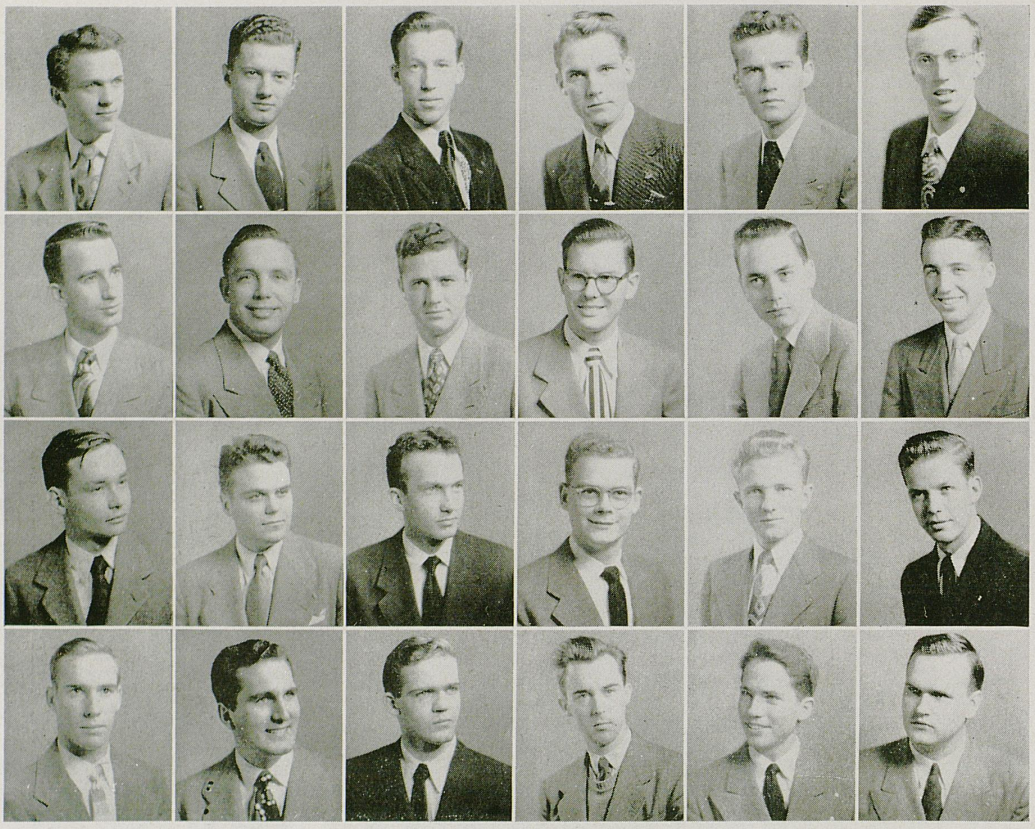

Scott, Cashman, Deskins, Hilliard, Holtzclaw, Carter
Myles, McCracken, Morgan, Maturo, Whaley, Garrett
Davis, Hancock, Gregory, Jones, Browning, Duff
Weaver, Schneiter, Lowman, van Goudoever, Graham, Edgeworth

The YMCA Cabinet was formed for the purpose of helping students and faculty members in developing their religious life and to help meet the needs of the students through a program planned for social, mental and spiritual growth.

Oficers: Harold Holtzclaw, president; Gene Deskins, vice president; Edward Carter, secretary; Luther Hilliard, treasurer

Members: Bill Brown, C. A. Browning, Edward Carter, John Cashman, Bill Davis, Gene Deskins, Mike Edgeworth, Landon Garrett, Basil Van Goudever, Bob Gregory, Don Graham, Luther Hilliard, Harold Holtzclaw, Carol Houchen, Elliott Jones, Frank Maturo, Ralph McCracken, Lee Myles, John Schneiter, Carlos Scott, Claude Sprowls, Robert Weaver, Charles Whaley, Kenny Wood

YWCA CABINET

The YWCA Cabinet was installed on the University of Kentucky campus in 1904. Its purpose: We unite in the desire to realize full and creative life through a growing knowledge of God. We determine to have a part in making this life possible for all people. In this task we seek to understand Jesus and follow him. We desire to support the purpose and ideals of the Student YWCA. The director is Miss Margaret Ann Wilson. The officers are: Sara Mae Greene, President; Jo Frances Daugherty, Vice President; Betty Strunk, Secretary; Katherine Barnett, Treasurer.

Members: Anna Ruth Adams, Helen Deiss, Sue Dossett, Dorothy Doyle, Eloise Ewbank, Jean Ewbank, Evelyn Ewing, Frances Farmer, Lois Ferring, Mary Powell Geiger, Virginia Henry, Mary Sue McWhirter, Nancy Potts, Louise Rhoads, Juanita Violette, Bertha Florence Ward, Dee White, Mitzi Wilson.



White, Farmer, Greene, Potts, Henry, Wilson
E. Ewbank, Ward, Barnett, Daugherty, Dossett, McWhirter
Strunk, Deiss, Geiger, Ferring, Rhoads, J. Ewbank
Ewing, Adams, Violette, Doyle

UPPERCLASS "Y"



Row One — Lowman, Strunk, J. Ewbank, McKitrick, E. Ewbank, Coldiron, Chowning, Barber, Ferguson
Row Two — Holtzclaw, Greene, Anderson, Hancher, Wilson, Rhoads, Miller, Kelly, Murray, Geiger, Moore, Stokes, Carr
Row Three — J. Cashman, Martin, Ward, E. Cashman, Lowe, Trujillo, Peavyhouse, Farmer, Potts, Wesley, Lake, Adams, Nutting, Shafer, Rhodes, McWhirter, King
Row Four — Ferguson, Steele, Crump, Warren, Daugherty, Doyle, Henry, White, Barnett, Perkinson, Schmitt, McBee, Wright, Mowat, Fergus, Violette, Neuville
Row Five — Schild, Graham, Summers, Spain, Davis, Barnett, Ledford, Taylor, Schneiter, Maturo, Darbishire, Weaver, Flowers, Kaufman, Scott, Siria

The Upperclass Fellowship was founded on the University of Kentucky campus in 1943. It is a combined group of the members of the YMCA and the YWCA, meeting weekly for the purpose of seeking to understand some of the campus' social and religious problems and discussing their Christian implications. Through working together the members develop a firm fellowship and a personal and collective means of action toward advancing our university life.

Advisors: Bart Peak, executive secretary of the YMCA; Margaret Wilson, secretary of the YWCA.

FRESHMAN "Y" CLUB

The Freshman Club was founded at the University of Kentucky in 1938.

Adult Advisors: Bart N. Peak, Margaret Wilson.

Student Advisors: Sue Dossett, Elliott Jones

Officers: Cline Duff, president; Frances Barnett, vice president; Jess Maloney, secretary.



Row One — Hale, Hancher, Webb, Day, Bickel, Bing, Browne, Long, Davis, Peake
Row Two — Wiedeberg, Moore, McConnell, Cooke, Plue, Coultec, Baltis, Duff, Young, Wheeldon, Baker
Row Three — Houston, Wayman, Bobbitt, Hayden, Whaley, Newman, Williamson, Stone, Perrine, Thornton, Orttenburger, Barger, Tarpley, Sewell, Fischer, Jones, Harris, Kelly, Knapp
Row Four — Dossett, Hines, Kinsey, Ford, King, Barnett, McCall, Montague, Johnston, Thompson, Duke, Hollingsworth, Ward, Steele, Rowland, J. King, Samers, Willingham
Row Five — Jones, Wright, VanWinkle, Brown, Crain, Holland, Thompson, Florence, Haun, Morrison, O'Nan, Wilson, Benson, Moore, Maloney, Dickinson, Barlow, Benson, Mitchum
Row Six — Davis, Schardein, Myers, Walker, Calvert, Anthe, Hawes, Kays, Burns, R. K. Walker, Hall, Simmons, Morrman, Wilkie, Vittiton, Huffman Yance

ELECTRICAL ENGINEERS



The American Institute of Electrical Engineers was founded in Philadelphia in 1884. It was established on the campus of the University of Kentucky in 1910.

Purpose: To advance the theory and practices of electrical engineering and of the allied arts and sciences, to maintain high professional standing among its members and to develop the individual engineer.

Members in faculty: E. E. Bureau, B. Barnett, J. A. Boyd, H. A. Romanowitz, A. A. Nierenberg, B. R. Crouch

Faculty Advisor: Prof. Brinkley Barnett

Officers: Jack R. Bell, chairman; William Kendall, vice chairman; Karl McCready, secretary-treasurer

ELECTRICAL ENGINEERS

SENIOR MEMBERS

E. Amburge, R. W. Amidon, O. J. Baker, C. V. Barnett, J. M. Barstow, J. W. Beard, W. B. Bechanan, W. R. Becraft, J. R. Bell, E. Birochak, D. H. Blalock, D. W. Boehler, R. L. Boggess, W. L. Bowler, E. Brashear, W. J. Brockenborough, M. E. Broyles, C. B. Browning, E. A. Brumleve, R. B. Buckner, A. L. Bundy, C. E. Buster, E. D. Cantler, J. M. Cashman, W. R. Chance, L. L. Chitwood, A. H. Clark, M. Cornett, H. H. Craft, A. E. Cramer, F. C. Cunningham, J. E. Distler, B. H. Durham, John Dusina, Thos. W. Eades, Jr., J. A. Early, C. R. Edwards, T. B. Elliott, H. L. Ernst, W. S. Evans, W. S. Fields, L. J. Fleischer, H. L. Fogel, S. W. Fuqua

Edward George, M. Gilroy, Dossie B. Haas, E. T. Harney, R. Harp, L. M. Holt, H. A. Hohnhorst, V. A. Hopkins, W. R. Humphrey, A. L. Hurt, W. M. Jenkins, R. G. Johnson, M. L. Jones, W. P. Jones, J. P. Kelley, W. G. Kendall, G. S. Layne, E. T. Lee, V. R. Lester, F. O. Lewis, E. S. Lusby, Karl McCready, G. R. Madison, W. F. Marcum, T. G. Martin, H. D. Mayhew, J. M. Mays, R. E. Meek, J. E. Metcalf, J. F. Morris, D. M. Morrow, W. S. Munday, A. A. Murphy, Paul Murray, David H. Noble, J. V. O'Bryan

J. M. Paget, P. L. Pearce, A. C. Peed, K. L. Recktenwald, C. L. Reynolds, J. O. Roan, J. S. Roop, D. K. Saylor, J. R. Sellers, R. W. Slone, C. D. Smith, J. E. Smith, R. Soard, J. W. Staton, C. E. Steele, J. C. Stites, P. J. Stock, C. L. Surface, W. J. Thomas, G. P. Thompson, R. D. Thompson, B. G. Valentine, G. E. Wall, H. E. Waller, J. E. Walters, P. R. Williams, C. D. Winges, R. Wickliffe Wood, J. W. Woody, J. W. Worthington, J. T. Wyatt, W. A. Wyatt, J. A. Young

All juniors and sophomores in electrical engineering are also members of the Society.



CIVIL ENGINEERS

The American Society of Civil Engineers was founded in New York City in 1852. The University of Kentucky Student Chapter, A.S.C.E., was installed on the campus in 1921.

Organizational purpose is to afford an opportunity for members of the Civil Engineering class to become acquainted; to promote a spirit of congeniality between the classes; to acquaint the members with topics of interest to Civil Engineering students through the medium of popular addresses by competent speakers and members, and to foster a professional spirit among the students.

Members among Faculty: Dean D. V. Terrell, R. E. Shaver, F. J. Cheek, A. L. Chambers, Sam Mory, C. K. Hoffmann, J. L. Leggett, D. K. Blythe

Faculty Advisor: Prof. A. L. Chambers

Senior officers: Wesley C. Witt, president; I. R. McConnell, vice president; William C. Martin, secretary-treasurer; Robert A. Wharton, Barbara Beam, assistant secretary-treasurer; O. Alsop, representative to the Student Council

SENIORS

Othniel Alsop, Salvator J Amato, George E. Ashley, Martin Arnold Bauer, Samuel Berman, M. A. Bolver, William L. Broadfoot, Jean F. Brown, James O. Brummett, George R. Bryan, William H. Cassidy, James A. Clutts, Marion A. Comstock, Charles G. Cook, Atalay Coskungallari, Frederick G. Crary, John M. Crawford, Roy R. Crouch, Fred C. Curtis, Allen W. Daugherty, William K. Davis, Paul R. Ellis, William S. Farmer, Harvey J. Field, Jr.

Frank G. Foreman, Robert C. Frye, Ernest Gardner, Jr., McKee H. Gifford, Calvin G. Grayson, Leonard A. Griggs, William J. Gutermuth, Elwood Halley, Charles R. Ham, Edward L. Harper, Carl Asa Hart, Roy Hixson, William E. Howard, James E. Johnston, Charles R. Jones, William S. Kerrick, Wesley A. King, Charles W. Kuhn, Elmer T. Lee, William D. Lester, Louis W. List, Jr., Howard L. Lusk.

W. H. McClellan, Isham R. McConnell, John H. McElroy, John L. McLaughlin, William C. Martin, John E. Miller, Earl Moldovan, James L. Parrott, James E. Pearson, Russell D. Poole, William P. Ringo, Jr., August H. Runyon, George C. Sakona, Kenneth E. Smith, Willard N. Stooke, Fred L. Walker, Homer M. Walker, Roy A. Wallace, Jr., Louis Warren, Vernon H. Wetherby, Jr., George T. Williams, Wesley G. Witt.

JUNIORS

Jay C. Adams, Walter G. Akin, M. J. Amburgey, Eddie Ames, Claude W. Barnett, Wendell Hayes, Barbara A. Beam, James L. Branum, Dwight C. Bray, Robert R. Breeden, Robert A. Brunson, Merle Cable, Miller T. Campbell, J. T. Cavender, James L. Chandler, Paul B. Clark, John B. Daley, Charles M. Dunn.

James M. Elliott, William E. Endicott, Jr., John R. Erwin, Elijah P. Faulconer, Arnold P. Fish, Allen K. Frank, Lavern Gabbard, William G. Galloway, Bernard L. Goldstein, Abraham M. Goller, James W. Gordon, James V. Green, Keith L. Guthrie, Albert W. Hagan, John R. Harbison, William C. Harlow, Jr., Robert S. Harrison, Charles C. Hawley, Joseph M. Heidenreich, Fleming D. Hogan, Roger L. Hulett, Glenn E. Johnson, Russell A. Johnson.

Sylvester E. Kanzler, Robert B. Kaze, Emmett H. Kennady, Jr., Elbert L. Lewis, William W. Long, Theodore R. McDaniel, Shafter McKnight, H. H. Martin, Jr., Gatch N. Maxey, Haven L. May, R. N. Miller, Vernon L. Moore, Henry B. Morgan, Larry H. Myers, Edward G. Naramore, Gordon K. Owen, Charles W. Pemble, Jr., Joseph W. Pochomis, James J. Pollitte, Walter E. Porter, Elbert Powers, Frederick R. Rose.

Hank M. Schimpleler, Louis B. Skaggs, Edwin S. Smith, William P. Shoemaker, George T. Sparrow, John W. Staley, Goebel E. Stanley, Roger N. Stark, Donald J. Steilberg, Eugene C. Stevens, James B. Stewart, Charles W. Sullivan, William T. Swain, Thomas E. Tabb, George H. Talbott, Paul H. Threlkeld, Loren W. Tune, Paul B. Vandevelde, Alfred D. Wade, William H. Walker, James C. Wash, Robert A. Wharton, George W. Wilson, John D. Witt, John H. Word, Zane Young.

CIVIL ENGINEERS

SOPHOMORES

Officers: D. C. Newberry, president; H. S. Sutton, vice president; G. E. Claiborne, secretary-treasurer.

Members: William R. Abell, Paul W. Adams, William M. Adams, Winford R. Addison, Edward M. Applebaum, William T. Austin, Stephen A. Ballinger, Jr., Billy J. Barrows, Jack B. Bays, Paul Jacob Bickel, Jr., Joseph A. Bishop, Frank L. Blackford, John G. Blankenship, William S. Blue, George B. Boggs, Carlie, Bowmer, Nobel D. Brown, Jack L. Carpenter, David W. Catron, George Edward Claiborne, Jaime R. Correa, Donald E. Cummings.

Donald W. Daugherty, Robert C. Deen, Byrnes C. Fairchild, James W. Fehr, Harold D. Fox, Edgar B. Gaither, Jr., Theodore Carl Gesling, Jr., Brocton O. Griggs, Robert O. Grubbs, Warner C. Grubbs, John W. Gutermuth, Jr., James L. Hamilton, John Joseph Harrington, John D. Hartley, John D. Hartley, James L. Haworth, Donald C. Hays, William H. Helms, William T. Henry, Carl H. Hellebrand, William P. Jones, Frank Kemper, Arnold N. Kinly.

George L. LeBaron, Sammie F. Lee, Robert L. Leininger, James J. Lewis, Federico T. Lux, Robert Edwin McDaniels, J. W. Marca, John W. Marcum, Robert A. Markham, Charles T. Martin, William E. Medina, Manuel P. Mercado, John E. Meyer, Nathan H. Miller, Charles G. Mitchell, Jr., Harold G. Mullins, Edwardo Navarro, Donald C. Newberry, Jr., Edward L. Norris, Charles H. Oakley, John E. Obrein, William T. Patterson, Harry E. Payne, Carl L. Pennington.

R. P. Ramsey, Herman D. Regan, Jr., Gene E. Risner, J. T. Robertson, William H. Sammons, Oscar Saylor, Thomas O. Scalf, Charles W. Shewak, Ralph B. Smith, Howard B. Spalding, William H. Spratt, John W. Staley, James A. Stidham, Harry S. Sutton, Jr., James A. Wells, Eugene M. West, Ralph C. Windon, Joseph C. White, Charles E. Young.



GUIGNOL

Guignol theatre was organized in 1927 as a means of bringing townspeople and University personnel in closer cooperation. Since this time the theatre has produced, under directors Caroll Sax, Frank Fowler, and Wallace Briggs, theatre fare ranging from Shakespeare and Ibsen to Shaw and Van Druten. The consistently high caliber of entertainment offered by Guignol is due in great measure to the devotion and hard work of students and townspeople. This devotion and hard work will find its own reward in the new theatre plant in the Fine Arts Building, where the finest in modern theatre equipment will afford even greater opportunities.

Stage: Steve Rauh, C. B. Jones, Earl Cornet, Gloria Baltis, Dianne McKaig, Janet Anderson, Jean Howard, Betty Fish, Kathleen Bealmear, Dorothy Williams

Lights: Bill O'Bannon, Joe Owens, Bill Womack, Warren Pfefferle, Joe Johnson

Costumes: Anna Freeman, Gloria Eastburn, Nelda Ewing, Bess Peavy

Box Office: Bettie Tuttle, Christine Cook, Mac Larkin, Dorothy Siler, Jane Garrett, Louise Swinford, Barbara Young, Eleanor Yates, Pat Evans, Elise Hartman

Properties: Laura Lyons, Josie Tunis Potter, Ann L. Lyons, Billie Jackson Bower

House: John Marlowe, Dal Thorpe, Shirley Folger, Frank Dempsey, Mildred Cox, Joan Crawford, LeGrande Barker, Bertha Ann Lutes, Barbara Willing, Jeanne Wilson, Alma Lee Wilson, Janice Stille, Marie Johnson, Betty Winslow, Martha Gauntt, Elaine Ashley



Casey Russell, Business Manager, and Wally Briggs, Director, check last minute details in preparation for the first Guignol production of the year, "Pygmalion."

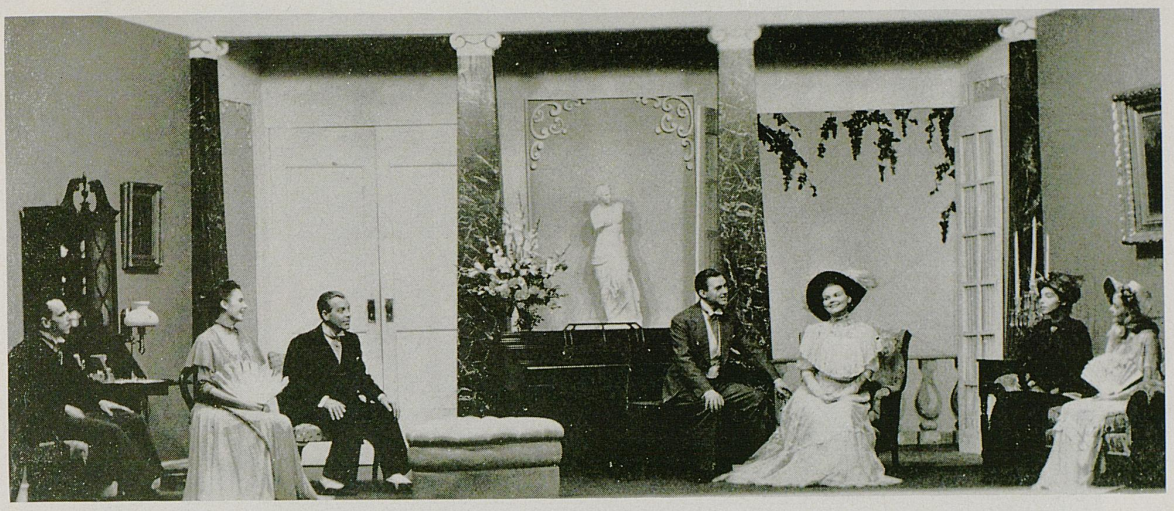

The cast of Guignol's masterful production, "Pygmalion," in action. Left to right: Charles Drew (Higgins), Norma Bradley Arnold (Mrs. Higgins), Ken Scott (Col. Pickering), Bill Nave (Freddy Eynsford Hill), Beth Caddy (Eliza Doolittle), Charlotte Corn Renfro (Mrs. Eynsford Hill), Priscilla Hancher, (Clara Eynsford Hill).

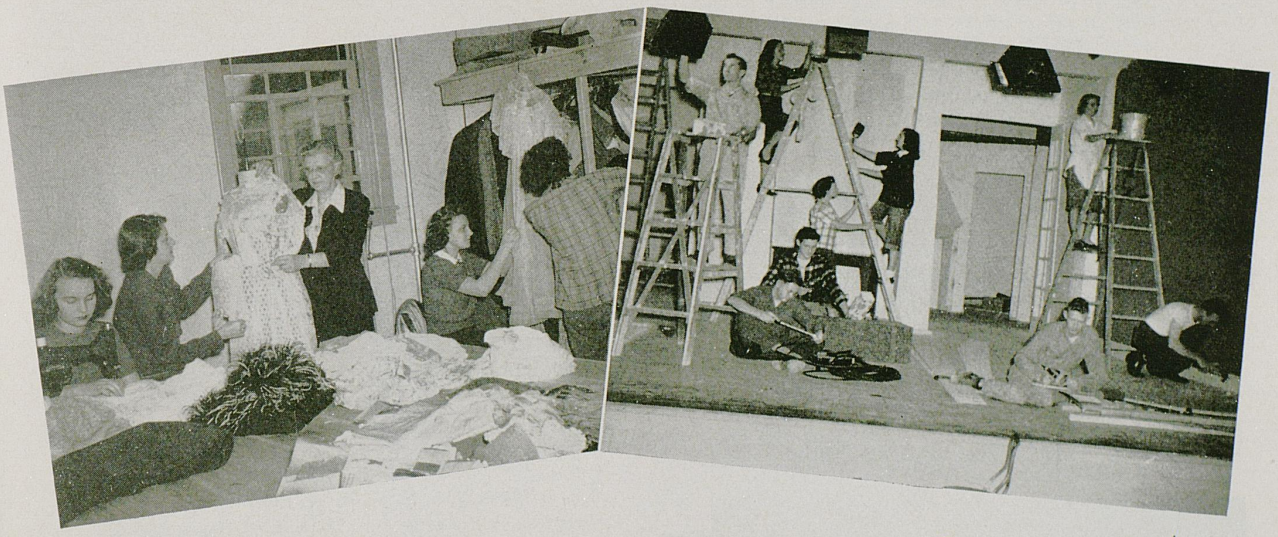

Bess Peavy, Gloria Eastburn, Designer Anna Freeman, Nelda Ewing, and Casey Russell, members of the costume department, who outfitted the members of the "Pygmalion" cast so appropriately.

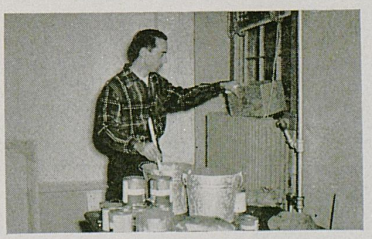

Claude Jackson dreams up one of his letter-perfect sets for the show.

The stage crew and electricians poured sweat, blood, and tears into the construction of realistic sets for the Guignol production. Paint buckets, step-ladders, and lights that won't work are all part of the life of a showman.

NORWOOD SOCIETY OF
MINING AND METALLURGICAL ENGINEERS



The American Institute of Mining and Metallurgical Engineers was founded in New York in 1871. The University of Kentucky chapter is known as the Norwood Society.

Faculty Advisor: Prof. C. S. Crouse

Members in faculty: C. S. Crouse, M. W. Beebe, G. R. Bernhardt, C. S. Carter, F. L. Orrell

Honorary member: H. Comer Wolf

Officers: Ted Haley, president; Tom Ready, vice president; S. J. Whalen, secretary; George Murray, treasurer; William Bruckhart, sergeant-at-arms; William Bronston, Student Council representative

Members: S. E. Adair, H. T. Adams, W. D. Bailey, P. M. Barlow, B. R. Barrett, J. W. Bassett, R. J. Beaver, J. W. Begley, W. H. Bronston, K. B. Bruckart, J. W. Brummett, C. C. Congleton, E. F. Cook, E. F. Elkins, J. B. Elsee, K. G. Felty, E. L. Foster, R. M. Fuller, R. F. Gerding, J. J. Ghia, W. P. Glass, T. L. Griffin, B. M. Grimm, T. D. Haley, H. Heineke, H. C. Human, J. G. Humphreys, V. E. Jennings, R. L. Kimberly, H. L. Kirkpatrick, J. Q. Lackey, G. W. Lockin, J. D. Longabaugh, C. C. Lowery, B. B. McClain, C. J. McHargue, W. R. Mayberry, B. L. Meredith, H. E. Miller, G. T. Murray, J. P. Newell, D. P. Newman, D. M. Osborn, P. R. Parks, J. P. Perry, R. W. Preston, W. O. Rassenfoss, T J. Ready, R. G. Ross, E. P. Rowady, J. J. Rudy, D. R. Russell, J. G. Sauer, W. E. Silas, T. J. Smith, W. R. Smither, R. G. Stapleton, J. M. Stone, R. B. Thorp, M. L. Tinsley, J. M. Todd, W. J. Trent, C K. Tudor, B. M. Van Beber, R. L. Vines, W. G. Voorhes, W. E. Wardman, J. R. Warren, H. L. Washburn, S. J. Whalen, K. R. White, J. M. Whitmer, E. A. Wicks, W. H. Wise



Shortly after 3 a.m. Friday, November 12, Norwood Hall burst into flames and furnished one of the most dramatic pictures of the year. Completely destroyed, the loss was estimated at $200,000. But money doesn't seem to cover the loss of endless hours spent collecting valuable botanical and geologic specimens which were destroyed with the building.

MECHANICAL ENGINEERS

The student branch of the American Society of Mechanical Engineers was founded 1880 in New York to broaden the students' acquaintance with the practical side of mechanical engineering.

It was installed on the campus of the University of Kentucky in 1910.

Faculty Advisor: E. B. Penrod and R. D. Hawkins

Officers: Willis F. Lewis, president; Bruce McCullough, vice president; Robert E. Nugent, secretary; Garland K. Grace, treasurer; Eugene D. Kozak, Engineering Student Council representative

Members: Virgil Adams, Granville P. Barker, Stanley Barnett, Joseph F. Baugh, George L. Baxter, Russell C. Beauchamp, Howard B. Benjamin, Sherwood Bennett, Lewis Biggerstaff, Leneth Derral Brown, Joseph E. Brunk, Emmett L. Bryant, Samuel T. Bryant, Calvin F. Buechele, Clarence E. Burns, James E. Caines, Allison H. Caudill, Leland Condit, Byrl E. Curry, Herman D. Davis, John D. Delano,, Charles S. Doyle, Charles R. Enicks, Herbert D. Estes, Samuel Fein, David N. Felty, Thomas Y. Fitzpatrick, Harry Whitney Flower, Clarence L. Frazier, John B. Frounfelker, Robert S. Garrett, John D. Goodlette, Garland K. Grace, Warren P. Gregory.

Walton E. Hale, Joseph W. Hall, James K. Hansee, Leonard S. Haynes, Richard E. Hicks, John R. Hook, Donald A. Hoyt, Raymond W. Hughes, Leonard G. Johnson, James R. Kayse, Gerald F. Kincaid, Lamar Kissling, Keith Koenig, Eugene D. Kozak, Gerald E. LeMaster, Owen H. Lewis, Willis F. Lewis, William G. McAlister, Robert G. McCoy, Bruce McCullough, Wiliam B. McMullin, William F. McShane, William N. Markert, Benjamin P. Marshall, Danny J. Mason, Charles E. May, Charles W. Meade, Ralph B. Menser, Charles B. Minor, William P. Mitchell, James D. Morse, Russell E. Motsinger, James A. Mullins, Edwin B. Mumford, James A. Murphy.

Billy B. Nall, William A. Neblett, Charles E. Nichols, Irvin S. Noland, Robert E. Nugent, Eugene B. O'Neal, Samin Ozgur, Bob L. Paris, John C. Pearson, Kimble L. Pollitt, Thomas C. Potter, Thomas A. Prather, James W. Ridgway, Elmer K. Robertson, Carroll G. Robinson, Robert L. Rogers, Heral Singleton, Edward Slone, Omar T. Smith, Ross E. Stewart, Francis R. Stone, William H. Summitt, James R. Thomas, Herbert H. Thompson, Manuel A. Vila, Edwin S. Walters, Paul W. Walters, Warren W. Walton, Charles L. Watson, Dana A. Webb, James E. Wessels, Elbert E. Williams, James E. Williams, John N. Williams, Richard G. Womack, William T. Wood, Ramon Young.

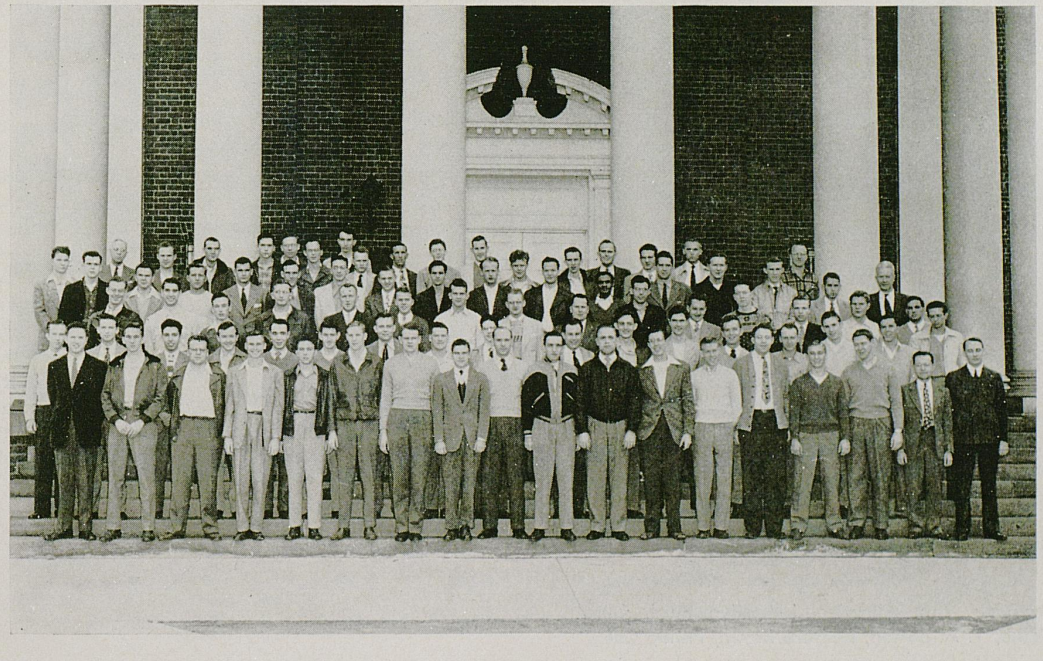

BACTERIOLOGICAL SOCIETY



Row One — Balows, Tewney, Dawson, Rupard, Cash, McGowan
Row Two — Berkowitz, Husain, Donnelly, Kehoe, Sturm, Orttenburger, Castle, Weaver
Row Three — Chestnut, Brown, J. Goldberg, Pruden, Whitley
Row Four — Johnson, Nance, McDaniel, Owens, Allender, Farley, Snedegar
Row Five — Hall, Scharfschwerdt, Blair, Duggan, Boiter, M. Goldberg, Pulliam

The Bacteriological Society of the University of Kentucky was installed on the University campus in 1935 to "advance the science of Bacteriology and the promotion of fellowship among its members."

Members among the faculty include Dr. R. H. Weaver, Dr. James Humphries, Dr. Morris Scherago, Ida M. Scharfschwerdt, Dr. Margaret Hotchkiss, Dr. O. F. Edwards, Dr. Mary Harden.

Miss Ida M. Scharfschwerdt is Faculty Advisor.

Officers: Frances McGowan, president; Venita Dawson, vice president; Joyce Snedegar, secretary; Phillip Cash, treasurer

Members: Ann Allender, Jacquelyn Bard, Ollie Bilicka, T. A. Borton, Barbara Brown, Phillip Cash, Elinor Castle, Iona Chestnut, Juanita Crawford, Venita Dawson, Nancy Dennes, Cecil Donnley, Tim Duggan, Dolores Farley, Marjorie Furneaux, Milton Kamaroff, Sue Ann Kehoe, Nancy Kirby, Mary Ann Laub, William McCollum, Katie McDaniel, Frances McGowan, J. W. Marion, Dock Meador, Kenneth Minnick, Ann Moran, Martha Muth, Betty Jo Nance, Phoebe Nelme, Alice Orttenburger, Jane Popplewell, Shirley Porter, Ida Mae Pruden, Elsworth Pullium, Ruth Reichenbach, Harryette Rupard, Jane Schaffner, George Scheer, P. A. Smith, Adelion Spence, Marion Stoke, Norma Jean Stone, Jane Strum, Eleanor Taylor, Irma Tewmey, Ruth Trefz, Robert Weaver, James Wilson, Mary Ruth Whitley

COSMOPOLITAN CLUB

The Cosmopolitan Club was organized by the YMCA on the campus of the University of Kentucky in 1921 and has been an active organization since that time. At its organization the chapter had five students from outside of the United States and two representing the USA.

Officers are Sebastian Van Goudoever, Holland, President; Elejandoo Capablance, Cuba, Vice President; Ann Vaughn, USA, Secretary; and Praben Haagensen, Brazil, Treasurer.

Any student born outside of the United States is eligible for membership in this club, and most of the foreign students who have started at the University of Kentucky have been members of the club. At th present time, the club has members from India, China, Turkey, Egypt, Finland, Holland, Germany, Palestine, Belgium, Columbia, Mexico, Puerto Rico, Brazil, Cuba, and USA.

The purpose of the club is to help the students from the countries to get acquainted with the students from the United States, to provide social life for the members, and to develop international understanding and good will.



Row One — Peak, Chu, Taylor, Rush, Haagensen, Ruiz, Lessley, Coskunogullari, Miles, H. Oliver, Martinez, Ozgur

Row Two — Nieto, T. Lopez, Capablanca, Lassi, Bigge, Van Goudoever, Pennebaker, M. Tiao, Huber, Jimenez, J. Tiao

Row Three — Womack, P. Oliver, E. Lopez, Koppius, Tsai, Morales, Wellwood, Higginson, Haley, Perez, Vila, Walker, Keller

Row Four — Michel, Van Gemeren, Beer, Mercado, Denner, Ballenger, Lewis, Correa, Ting, Cox, Carter, Johnson, Vaughn

BAPTIST STUDENT UNION



The Baptist Student Union was installed on the University of Kentucky campus in 1931. Its purpose is to link the Baptist students of the University to the local Baptist churches and to unify all the voluntary Christian activities of Baptist students on the campus. The faculty advisor is Dr. L. E. Meece.

Walton, Durham, Gordon
N. Hockensmith, H. Hockensmith, Reed
Baker, Castle, Bergman
Danks, Amis, Brown
Baugh, Pruden, Taylor
Price, Walker, Waddle
Ballard, Blanchard

BAPTIST STUDENT UNION



The Baptist Student Center on South Limestone near the University, where Baptist students gather for religious and social activities.

Officers: Hoge Hockensmith, president; Jack Waddle, first vice president; Weston Bergman, second vice president; Georgia Pruden, third vice president; Laura Fannin, secretary; Frank Baugh, treasurer John Taylor, music chairman; Nora Lee Hockensmith, pianist; Walter Price, King's Hour chairman; Charlotte Reed, artist; Marian Purdy, publicity; Dewey Brown, magazine representative; Elinor Castle, librarian; Julian Dyer, K-Link chairman; Jack Amis, evangelistic chairman; Clyde Danks, building and grounds; Lois Calhoun, Annie Ballard, Jean Amis, Jack Clooins, Doyle Baker, Jimmy Wilkinson, Steve Glazebrook, Curt Blanchard, Doris Walker, church representatives



Daily devotionals and group singing are a source of inspiration and fellowship for Baptist students at the University.

CANTERBURY CLUB

The Canterbury Club was founded at New York State Teachers College in 1918. It was installed at the University of Kentucky in 1945.

Purpose: "To serve the mission of Christianity by fostering among the students of the University of Kentucky a better understanding of the faith and practice of the Episcopal Church and loyalty to its corporate life."

Chaplin: The Reverend E. Laurence Baxter.

Faculty Advisors: Theodore K. Dyer and Frank Rainwater

Officers: Hardin Short, president; Edwin W. Taylor, vice president; Elizabeth A. Bicknell, secretary; Mary G. Taylor, corresponding secretary





Dr. Edward Farquhar, of booming voice and dry wit fame, speaks at a Canterbury Club luncheon. At a Canterbury Club feed, it's every man for himself and the Devil take the hindmost.

CANTERBURY CLUB



Rev. Lawrence Smith discusses plans for one of the weekly meetings with officers of the Canterbury Club. L. to r. — Edwin Taylor, Mary Taylor, Jack Feierabend, Beth Bicknell, and Rev. Smith.

Members: James W. Atkins, Elizabeth A. Bicknell, Nancy M. Bird, Jean Burgin, Hugh Cassell, Bob Coleman, Harrison Cooper, Phyllis Dean, Charles DeSpain, Betty Dickinson, Jean Dryer, Mary P. Errickson, Robert W. Estill, Jack Feierabend, George Fischer, Mary Geiger, Robert H. Giltner, William F. Giltner, Tom Hellyar, Bert Jody, Julia Ann Jones.

Milton Z. Kafoglis, Bill Kimes, Bill Lyon, Elizabeth Marshall, Charles Michler, Betsy Milton, Jack Money, Trip Moody, Wynn Mosely, Mary Ann Moser, Thomas Murro, Martha Myers, Ronald Naser, Rufus Nightengale, Dorcas O'Neal, Patti Perrone, John Pflaumer, Gerry Poor, Virgil Pryor, Bertie Lou Rankin, Edward Ray, Lucille Rodgers.

Jake Shacklet, Jean Sherman, Hardin Short, Roger Snow, Tom Sutherland, Joyce Stratford, Virginia Stratford, Edwin Taylor, Lee E. Taylor, Mary G. Taylor, Bosworth Todd, Randy Tussey, Robert L. Tuthill, Richard E. Walker, Richard K. Walker, Barbara Warren, Jean Warren, Jack Whicker, Pat Williams, Barbara Willing



E. Taylor, Walker, M. Taylor, Pryor, Bicknell, Feierabend
Grigsby, Bird, Estill, Thomas, Whicker, Mulkey
Tussey, Sherman, Avent, Geiger, Hall, Giltner
Cassell, Willing, Cooper, H. Button, Money, McNamee
Poor, Bland, Williams, Moseley, Webb, Dryer
Smith, Rankin, Lyon, N. Button, Wilson, Kafoglis

DAIRY CLUB



Row One — Schoolcraft, Lassiter, Dohano, McDavitt, Samples, R. S. Smith, Seath, Dean, Tucker
Row Two — H. Brown, Sanders, Stamper, Burnette, Rau, Shaffer, Johnson, Allen, Saalwaechter, Farris, James, Dewall

The Dairy Club was founded at the University of Kentucky in 1933 to "further a closer relationship between the students and men of the dairy industry."

The Faculty Advisor is Dr. D. M. Seath. Other members among the faculty are Prof. J. O. Barkman and Dr. H. B. Morrison.

Honorary members are J. W. Nutter, C. Oscar Ewing, Adolph Moser, Ervil Von Allman, P. B. Gaines, M. D. Harrison, R. J. Shipman, Charles Vahlkamp, and Fordyce Ely.

Officers: Rupert N. Samples, president; Frank B. Linton, vice president; Edgar A. McDavitt, secretary; Robert S. Smith, treasurer

Members: William G. Cowan, Harry R. Donoho, Charles Allen Duvall, Landon Garrett, John T. Godfrey, Wilson O. Helm, James T. Johnson, William Lampman, Charles A. Lassiter, Frank B. Linton, Edgar A. McDavitt, Burris A. Rardin, Rupert N. Samples, Michael H. Sand, Hoyt Sanders, George W. Schoolcraft, Robert S. Smith

DUTCH LUNCH CLUB

The Dutch Lunch Club was founded at the University of Kentucky in 1931.

Purpose: To provide fellowship in the YWCA for town girls and commuters.

Faculty Advisor: Miss Margaret Ann Wilson

Officers: Nancy Potts, president; Sue Warren, vice president; Dorritt White, secretary; Jo Frances Daugherty, treasurer

Members: Alberta Adams, Joan Adams, Salomie Antczak, Evelyn Baker, June Baker, Sally Bobbitt, Barbara Brown, Dottie Brown, Ruth Ann Brown, Ann Powell Bush, Carol Chambers, Doris Coleman, Lou Collier, Peggy Compton, Jackie Cooke, Ruth Cranfield, Joyce Crutchfield, Mickey Curtis, Jo Frances Daugherty, Phyllis Dean, Dottie Donahue, Helen Dotson, Bettie Dunn, Mary Potter Errickson, Peggy Essenbach, Pat Evans, Frances Farmer, Carol Fischer, May B. Fouts, Carolyn Freeman.

Charlotte Garr, Miriam Gerber, Bertha Gifford, Mary Ann Good, Donna Jean Hall, Ella Clay Hamilton, Virginia Henry, Frances Hensley, Barbara Hickey, Dorothy Honaker, Edith Hunt, Henrietta Hutchinson, Ruby Jesse, Doris Johnson, Jean Johnson, Peggy Johnson, Lillias Kelley, Marilyn Kilgus, Helena Kyle, Nancy LaMaster, Dorothy Lawson, Gerry Leet, Mary Lewis, Eloise Lorch, Joan Maguire, Jo Ann Maloney, Thelma Mattox, Betty Mayse, Sue McCann, Eleanor McInturff, Patsy McKitrick, Trip Moody, Bess Peavy, Jane Peck, Nancy Potts, Marion Purdy.

Louise Rhoads, Eliza Rowland, Mary Lynn Sanders, Mabel Scott, Dorothy Seath, Barbara Shafer, Patty Short, Annette Siler, Dot Siler, Mary Louise Skidmore, Martha Steele, Betty Strunk, Wilma Sumpter, Faye Sumpter, Betty Sunley, Jean Swope, Shelley Thompson, Irma Teuney, Ruth Trefz, Peachie Violette, Dorothy Waits, Sue Warren, Dorothy Watkins, Betty Jane Webb, Mary Jo West, Nancy West, Alleen Weathers, Hazel Wells, Jane Wessels, Marilyn Wheeldon, Dorritt White, Dorothy Wiggin, Dorothy Wilson, Ann Williams, Doris Willson, Eleanor Yates

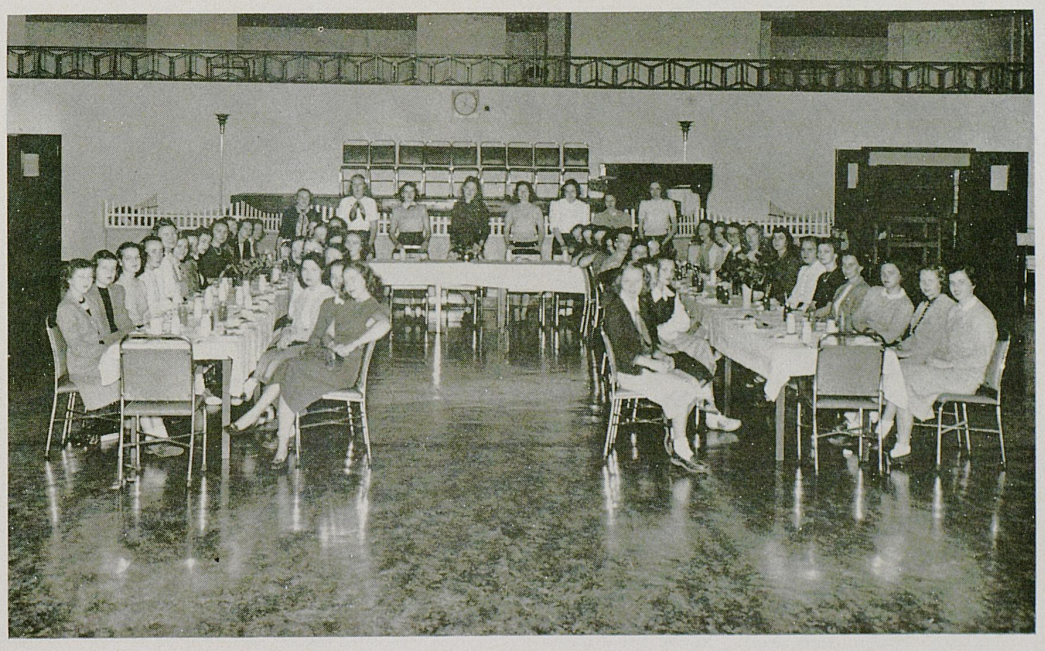

Pictured above is one of the Friday luncheon meetings of the Dutch Lunch Club, founded to provide a fellowship in the YWCA for town girls and commuters. At the meeting above, Ingeborg Dedering, University student from Germany, was the guest speaker.

HILLEL FOUNDATION

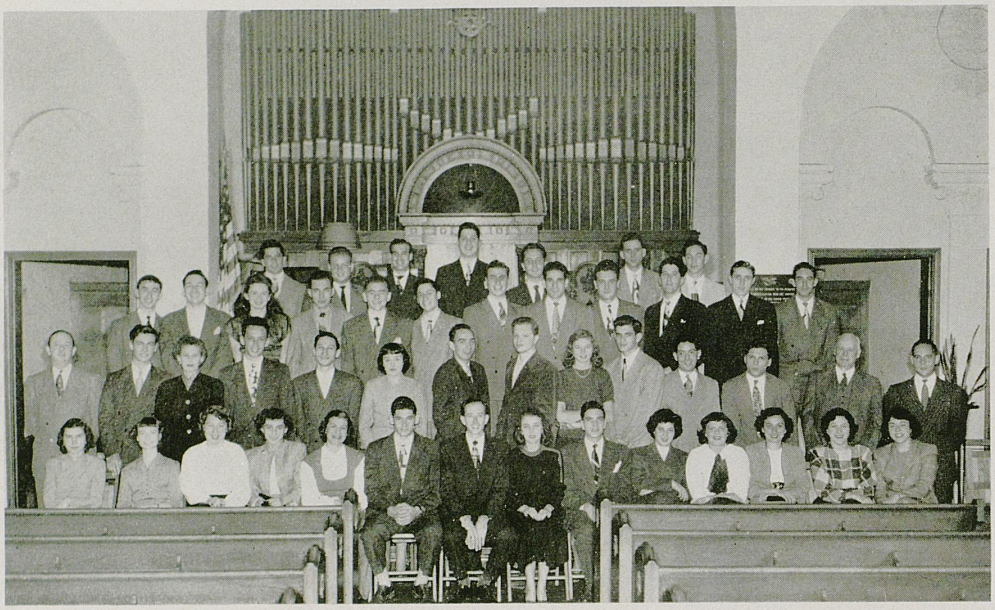

Row One — Brown, Perlmutter, Goldberg, Halpern, Travis, Milman, Greenwald, Marcus, Murstein, Klein, Shaikin, Levy, Freedman

Row Two — Ades, Perlmutter, B. Fein, S. Fein, Greenburg, Segel, Auerbach, Zuckerman, Goldstein, Siegel, Levy, Kaplan, Bower, Friedman

Row Three — Weisenberb, Evens, Griefenger, Kardos, Parness, Epstein, Cohen, Soloman, Millman, Levy, Surtow, Rosenthal

Row Four — Isaacs, Willinger, Bein, Levy, Cohen, Goldberg

Hillel Foundation was founded at the University of Illinois in 1923. The organization was installed on the campus of the University of Kentucky in 1938. Purpose: "To provide a religious, cultural and social organization for Jewish students on the campuses of American Universities.

Honorary member: Rabbi Sidney Ballon, Counselor

Officers: David Greenwald, president; Rosalyn Eilenberg, vice president; Helene Marcus, secretary; Irving Milman, treasurer; Dolores Shaikun, Joe Kramer, Interfaith Council representatives.

HOME ECONOMICS CLUB

The Home Economics Club was founded at Montana State College in 1895 to "bind Home Economics students together, give them knowledge and practice in self-initiated group work, provide them with a true vision of Home Economics, and offer friendship between students and faculty."

Members in faculty: Dr. Statie Erikson, Helen Wilmore, Frances Seeds, Elizabeth Helton, Mrs. Sam Taylor, Mary Mumford, Leora Bentley, and Marie Barkley. Mrs. Lottie Sumner is the faculty advisor.

Officers: Hazel Jo Smith, president; Dorothy Deane Doyle, vice president; Evelyn Hammond, secretary; Clara Newton, treasurer; Mary Jo Ridley, Jean Williams, freshmen advisors; Pat Lawson, publicity chairwoman; Sue Dossett, song leader

Members: Jean Amis, Betty Andes, Doris Annis, Annie Ballard, Emma Barnes, Marjorie Bradford, Lillian Clay, Faye Cooper, Ruth Crawfield, Evelyn Crawford, Betty Crump, Joyce Cundiff, Sue Dosset, Dorothy Deane Doyle, Betty Dunn, Jewell Ellis, Eloise Ewbank, Jean Ewbank, Carol Fisher, Betty Ford, Magdaline Gamblin, Martha Gannet, Mildred Garbandt, Alithea Gillespie, Barbara Graham, Evelyn Hammond, Neree Hatcher, Shirley Heath, Beverly Hines, Helen Hollingsworth, Louise Hunley, Kathryn Irwin, Rachel Johnson, Mayme Joseph, Jo Anne Kinsey, Pat Lawson, Virginia Lewis, Virginia Link, Ann Littleton, Betty Maxey, Sue McCann, Sue McConnell, Bernice Minaid, Iona Moore, Virginia Murray, Fonita Nave, Sally Newell, Clara Newton, Evelyn Osborne, Mary Lois Paul, Eloise Ridley, Mary Jo Ridley, Martha Routt, Louise Schrivers, Hazel Jo Smith, Sylvia Smith, Louise Snyder, Martha Steel, Martha Swofford, Anna Varney, Wilma Jean Wathen, Mary Frank Ward, Edna Whitten, Amy Wills, Mitzi Wilson, Alice Word



Row One — Lorch, Sumpter, Blount, Clay, Dorrett, Johnson, Cundiff, Link, Heath, Mitchell, Williams, Blair, Maxey, Gillespie, Lane, Barnes, Lowe

Row Two — Burris, Strunk, Fisher, Swofford, Crump, Doyle, Paul, Ingels, Ballard, Bristow, Williams, Pack, Graham, Ridley, Wyatt, Martin, Grider, Lawson, Seath

Row Three — Sumner, Snyder, Schivers, Leach, Caylor, Ridley, Ward, Weisert, Freels, Hixon, Miniard, Annis, Arnold, Warren, McCann,McWilliams, Steele, Annis, Renyer

Row Four — Smith, Hammond, Ewbank, Word, Murray, Joseph, Gamblin, Andes, Ford, Kinsey, Newton, Osborne, Hines, Hollingsworth, Cooper, Garrigan, Jackson, Bradford, Littleton, Milby, J. Ellis, Barnett, S. Ellis, Grider

PHALANX

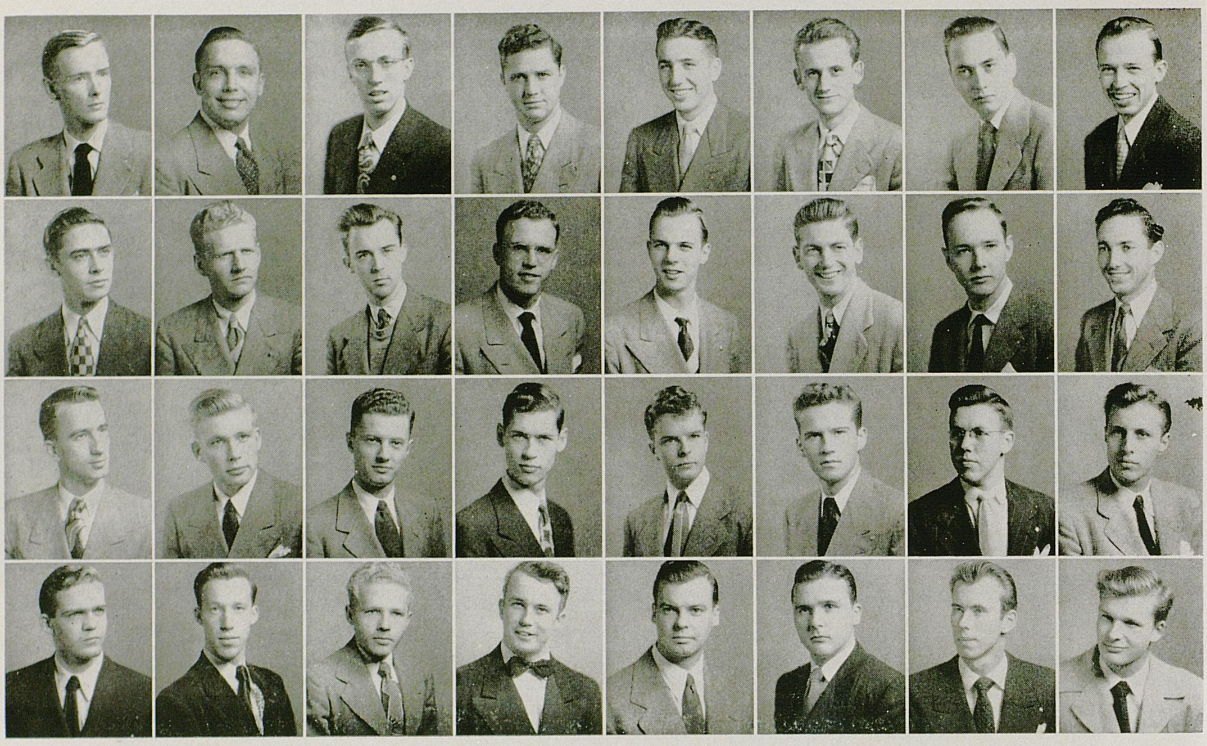

Holland, McCracken, Carter, Morgan, Garrett, Cooper, Whaley, Russell
Collins, Edwin Taylor, Van Goudoever, Lewis, Ellis Taylor, Teichert, Durham, Smith
Myles, Mayhew, Cashman, Curry, Amberg, Holtzclaw, Fethe, Moseley
Lowman, Deskins, Flowers, Mattingly, Seelhorst, Ferguson, Mainous, Calvert

The Phalanx fraternity was founded in 1921 at the Wilkes-Barre, Pennsylvania, YMCA to "u n i t e young men in cooperative efforts to practice and to extend Christian standards and ideals."

Bart N. Peak is the faculty advisor of the Bart N. Peak Chapter of the University of Kentucky. The chapter was installed on the campus in 1943.

Officers: Howard Morgan, president; Harrison Cooper, vice president; Edward Carter, secretary; Landon Garrett, treasurer

Members: Brantley Amberg, Edward Carter, John Cashman, Thomas Collins, Harrison C o o p e r, Howard Curry, Harry Daugherty, Jim Durham, William Fisher, Harold Friedly, David Holland, Harold Holtzclaw, Owen Lewis, Joe Mainous, Tom Mattingly, Howard Mayhew, Ralph McCracken, Lee Myles, Howard Morgan, Bart Peak, William Russell, Robert Smith, Edwin Taylor, Ellis Taylor, Roy Teichert, Charles Whaley

THE SOCIAL WORK CLUB

The Social Work Club of the University of Kentucky was founded in April, 1948, at the University of Kentucky.

The Club is "a social and educational organization to develop and encourage interest in the field of Social Work on the part of the students of the University."

Faculty Advisors are Mrs. Alice K. Rucker and H. E. Wetzel

Officers: William Huffman, president; Helene L. Marcus, vice president; Patricia Williams, secretary; Carolyn McBee, treasurer

Members: Mary Jane Agnew, Anelle Bowne, Curtis Boyles, Carolyn Carson, Anna Sam Casswell, Margaret Clegg, Helen Coleman, Charles E. Cox, Gloria Garner, Margaret L. Gorin, Sara Mae Greene, Charles Greenman, Marjorie Hall, George Ann Hertlein, Anna Faye Hooks, Sam Huey, William Huffman, Eleanor Hughes, Agnes Hutchinson, Le-Ruth Jones, Ruth Jordan, Virginia Lake, Elaine Lyon, Carolyn McBee, Mary McCauley, Mary Lee McClure, Juanita McNamee, Ruth Maloney, Charles Mann, Helene Marcus, Nell Martin, Mabel Mears, Marilyn Morris, May Beam Noe, Louise Bruce Nutting, Betsy Peavyhouse, Nancy Ramey, Dolores Shaikun, Hogan Trammel, Ruby Jane Turner, Ruth Vest, Eva Walsh, Kathryn Ann Webb, Mary Katharine Webb, Jane Wessells, Betty White, Patricia Williams, Willa Wilson, Dorothy Wood



Row One — Cox, Cassell, Marcus, Wood, Turner, Jordan, Williams, McBee, White
Row Two — Nee, Boyles, McNamee, Peavyhouse, Huffman, Hutchinson, Clegg, Shaikun, Gorin, Martin, Lyon, Ramey, Webb, McClure, Vest, Moore, Morris, Gregory, Hooks
Row Three — Coleman, Huey, Hertlein, Mr. Wetzel, Walsh, Wilson, Mrs. Rucker, Lake, Bell, Mears, Mann

HARLAN COUNTY CLUB



Row One — Whitehead, A. Milby, Cawood Smith, Clay Smith, Cox, Liveson, W. Howard, Frost, J. Smith
Row Two — Yessin, Ellison, Sunley, Dotson, J. Howard, Gregory, Mowatt, Ward, M. Hall, Hensley, McKinley
Row Three — Riddle, Merritt, Layson, H. Martin, Ford, Whitfield, E. Smith, Morgan, W. Smith, Haag, H. Milby, J. Martin, H. Hall

Harlan County Club was founded on the University of Kentucky campus in 1947.

Purpose: To promote friendship among students from Harlan County, Kentucky.

Faculty Advisors: Miss Helen King, Louis Dusina

Officers: Cawood Smith, president; Alvin Milby, vice president; Elsie Dotson, secretary-treasurer; William Morgan, sergeant-at-arms

Members: Clark Cox, Elsie Dotson, Dorothy Ellison, Russell Ford, William Frost, Frances Gregory, Stanley Hagg, Harold Hall, Maxine Hall, Mary Lou Hensley, Jean Howard, Warren Howard, Cyrus Layson, Ed Liveson, Mary Lou McKinley, Hugh Martin, James Martin, Jack Merritt, Alvin Milby, Harold Milby, William Morgan, Elizabeth Mowat, Fred Riddle, Cawood Smith, Clay Smith, Ernest Smith, John Smith, Walter Smith, Betty Sunley, Bertha Ward, Kyle Whitehead, Bryan Whitfield, Hinda Yessin

PATTERSON LITERARY SOCIETY

The Patterson Literary Society was founded at the University of Kentucky in October, 1948.

Purpose: First, to stimulate and foster additional interest in speech activities through regular participation beyond academic training in the classroom; second, to accept its obligation and responsibility in conducting the oratorical contests provided for in the will of the late President James Kennedy Patterson.

Faculty Advisor: Dr. R. S. Sterrett

Officers: Walter Patrick, president; Francis Faulconer, vice president; W. M. Byron, secretary; Richard L. Pigman, treasurer

Members: Edward Brooking, W. M. Byron, Clement L. Cockrel, John Doucoumis, Charles R. Daugherty, Joe A. Dress, Robert W. Estill, Francis Faulconer, James L. Frittier, Gene G. Kearns, Charles E. Matthews, Charles Patrick, Walter Patrick, Richard L. Pigman, J. C. Powell

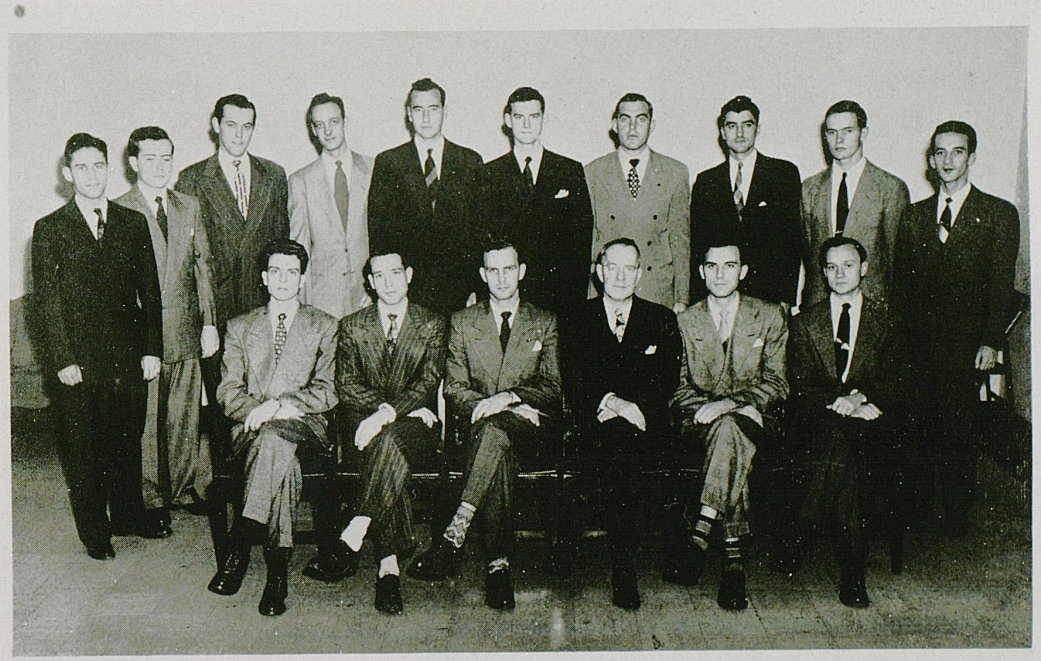

Row One — Pigman, Byron, W. Patrick, Sterrett, Faulconer, Kerns
Row Two — Doucoumes, Frittier, Dougherty, Powell, Cockrell, Brooking, Matthews, Dress, Estill, C. Patrick

NEWMAN CLUB

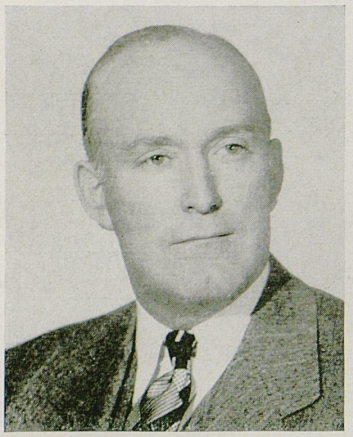

Dr. Rhea Taylor was elected "Most Popular Professor" by student vote in the contest sponsored by the Newman Club. Presiding as "Rex" at the Mardi Gras Ball, Dr. Taylor crowned the Mardi Gras Queen, with whom he reigned over the festivities.

The Newman Club was founded at the University of Pennsylvania in 1893, and was installed on the University of Kentucky campus in 1914.

Purpose: To foster the spiritual, intellectual and social interests of the Catholic students of the University; to weld them into a common union; to assist the University and its students whenever possible; and to aid by Catholic action, through the Bishop of this diocese, the work of the church.



Students of the Catholic faith share their fellowship in meetings of the Newman Club held at Euphrasia Hall.

NEWMAN CLUB

MICHAEL CLARE
President

BETTY SUNLEY
Secretary

LORAINE CORNELISEN
Treasurer



Faculty Advisor: Paul Oberst

Chaplain: Reverend Elmer Grosser

Officers: Michael J. Clare, president; Alex Groza, vice president; Betty Sunley, secretary; Loraine Cornelisen, treasurer

Members: Joan Adams, George Allard, Harold D. Allen, Ann Allender, John Barrett, Dottie Barry, Marie Benyer, Eugene Breiding, Peggy Boller, Ann Bush, Bill Carroll, Mike Clare, Bob Clements, James Collins, Loraine Cornelisen, Jack Crafton, Jr., Eugene Cramer, Rachel DeMario, Louis DeFrancisco, Dottie Donahue, Don Droege, Tom Dwyer, Ben Elkins, Margaret Essenbock, Don Etherington, Tom Etherington, Marian Fisher, Jerome Gesel, Mary F. Gilbert, James Glass, Carl Gorham, Richard Gorham, Alex Groza, Donna J. Hall, Julia Heacox, James Hefferman, Karl Henn, Henry Hettel, Jr., Babs Hickey, Rosemary Hilling, Betty Holstine, John Howard, Julian Howard, Peggy Johnson, Durward Kay, Anita Kayse, James Kearney, Jr., William Kelly, Mary Kinsey, Clarence Krebs, Frank Leach, Robert Leininger, Libby Link, Consuela Lopez, Elena Lopez, Marge Lung, Cherie McCabe, Sue McCann, Paul McCarty, Margaret McCarville, Henry Maloney, Joann Maloney, George Martin, James Matlack, Thomas Miles, Dorothy Neal, Victor Nevirs, Mary Elizabeth Nicaulin, Charles Oberst, Bernard Perraut, Jack Pettit, Vincent Pickett, Frank Randall, Kenneth Recktenwald, Albin Rekis, Franz Ross, Gene Ruhl, James Ryan, Jack Schiffli, Joseph Schultz, Marian Schwendeman, Bill Slusher, Richard Sheehy, John Simms, Molly Simms, H. R. Skees, Louise Smith, Sylvia Smith, Betty Sunley, Marie Sympson, George Talbott, John Talbott, Angelo Testa, Pat Thomas, Cecil Thrasher, Ruth Trefz, Lydia Wagers, John Wehrle, Louis Whaley, Alvin Eicke, Ann Williamson, Jane Williamson, Kenny Wood, Claude Zehnder

PRYOR PRE-MED SOCIETY

The Pryor Pre-Med Society was founded at the University of Kentucky in 1916 to "aid all pre-medical students academically, socially, and to serve as media through which associations can be made with leaders in the field of medical science.
Faculty Advisors: Dr. R. S. Allen, Dr. J. W. Archdeacon

Members in faculty: Dr. C. B. Crawley, Dean M. M. White, Dr. Alfred Brauer, Dr. Charles Barkenbus, Dr. R. S. Allen, Dr. J. W. Archdeacon, Dr. Marvin Scherago

Honorary members: Dr. J. W. Pryor, Dr. Howard E. Dorton

Officers: Athena Yonkos, president; C. A. Browning, vice president; Wilma Jean Ard, corresponding secretary; Andrew Politte, recording secretary; Mary Margaret Anderson, treasurer



Row One — Walls, Sullivan, Cox, Daugherty, Danks, Vensel, Owens, Browning, Opromolla, Karem
Row Two — Erwin, Spivey, Hayden, Steele, Brown, Yonkos, Anderson, Caudel, Ard
Row Three — Baugh, Bemis, Steiner, Taylor, Moore, Rawlings, Ramey, Owens, Polites
Row Four — Hockworth, Taylor, Augsberg, Peck, Marvin, Ellis, Beer, Levitt, Kramer, Chewning, Wilson

PRYOR PRE-MED SOCIETY

Members: Bill Allen, Mary Margaret Anderson, Ronald Anderson, Wilma Jean Ard, Frank B. Augsburg, J. W. Barlow, Sam Barlow, Frank Bassett, Merle Baugh, Manuel Beer, Carl Begley, Warren Bemis, Robert Bennett, Joe Benton, Robert Brashear, C. A. Browning, Robert Butler, Ellis Carter, Joe Carter, Robert Carter, Jack Chewning, Peggy Jo Chambers, Charles Cissell, Don Combs, William Combs, Bob Cousins, Marion Cox, James Crank, Bob Cregor.

Clyde Danks, Harry Daugherty, John F. Daugherty, John R. Daugherty, Virginia Day, Mr. and Mrs. Weldon Demunbrun, Michael Dolan, James Downs, Henry Ebling, Glenet Ellis, Bill Erwin, V. Ray Fuson, Herbert Gilbert, Charles Gooden, Herbert Harklefoad, Robbie Harkworth, Curtis Harrison, Albert Hart, Charles Hatcher, Martha Hayden, Adrian Hendrix, Claire Hicks, Henry Higgens, John B. Hill, Cecil Holcomb, Chesley Holloman, Bob Hoppe, Wallace Humphries, John Jenkins, Melvin Jones.

Victor Karem, Wallace King, Joseph Kramer, George Lawson, Jack Levitt, Robert Lewis, Hugh Martin, James Marvin, Kenneth McGinnis, Tom McKenney, William McKenzie, William Meyers, Bacon Moore, Norma Mullins, Red Newland, Robert Newson, Martin Opromollo, Jack Owens, Mitchell Owens, Charles Peck, Cecil Pennington, Mac Pewitt, Andrew Politte, Maynard Presnell, James Price, Edward Pullen, John Rawlings, James Razor, William Reynolds, Ray Rose, Jeff Ross, Joe Ross, Walter Roy, Charles Runyon.

Roger Salot, Paul Scott, Emory Smith, Herman Spivey, Charles Stamper, Bill Staton, Conrad Steiner, Bert Sullivan, Robert Swieterman, Ellis Taylor, Ellsworth Taylor, George Thrailkill, Ernest Triplett, Leonard Tuelly, David Van Horn, Lee Vensel, Bill Walls, Lawrence Walper, James Warder, Norma White, William White, William Whiteherd, Robert Wilson, Anne Winburn, Kenneth Wise, Athena Yonkos.

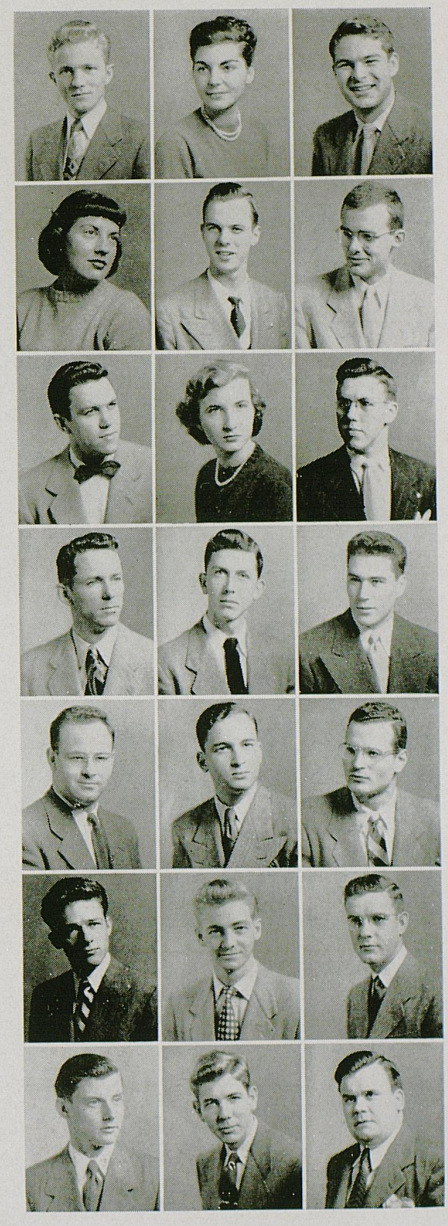

Browning, Yonkos, Triplett
White, Taylor, Vensel
Brashear, Bovis, Fethe
Jones, Ford, Levitt
Thurmond, Beer, Kramer
Stivers, Pewitt, Wallace
Carter, Colley, Wright

AMERICAN CHEMICAL SOCIETY

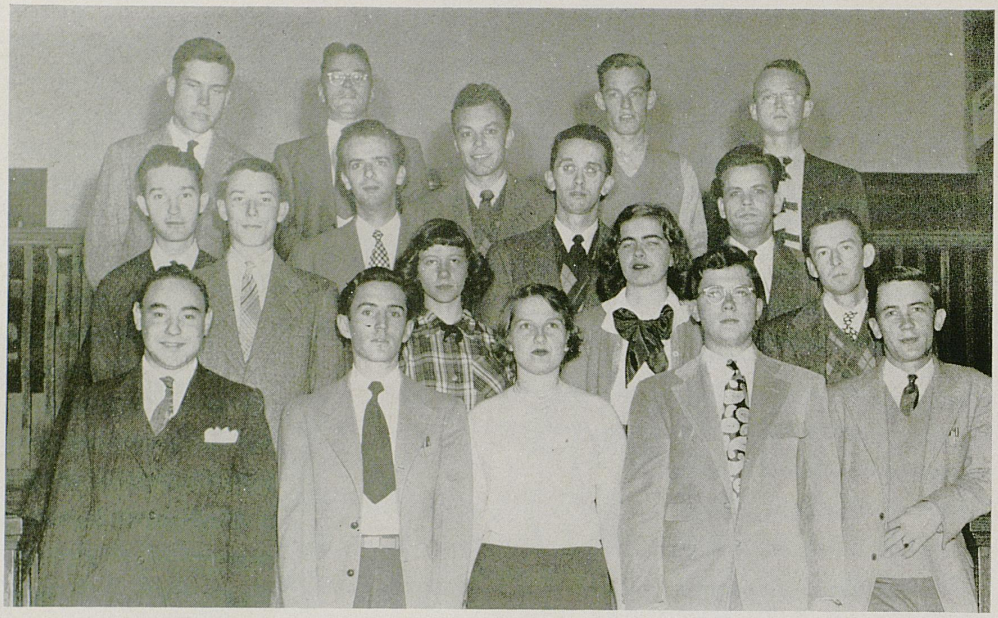

Row One — Sandus, Barnett, Frost, Thompson, Sweeney
Row Two — Rectenwald, Reed, Link, Anderson
Row Three — Bleidt, Clark, Lowery, Bradley
Row Four — Veith, Long, Siemenes, Worley, Rogers

The Student Affiliate of the American Chemical Society was founded in 1937. The F. E. Tuttle Chapter was installed at the University of Kentucky in 1938 to promote interest in chemistry and to create a feeling of fellowship among the students.

Faculty Advisor: Dr. N. O. Long

Officers: Howard Barnett, president; Jacqueline Frost, vice president; Charlotte Berkley Reed, secretary-treasurer

Members: S. V. Anderson, Howard Barnett, Robert A. Bleidt, O. C. Bradley, Luther B. Caldwell, O. W. Chandler, Leslie M. Clark, William L. Fletcher, Jacqueline Frost, C. G. House, Elizabeth Link, Lyle L. Lowry, R. L. McNeer, Eugene Miller, Gerald W. Recktenwald, Charlotte Berkley Reed, H. A. Rogers, Rose Jewell Ruh, Oscar Sandus, Paul Sears, William Siemens, W. E. Sweeney, S. M Tarter, Raymond Thompson, Alan G. Veith, Ansel Worley

4-H CLUB

The University 4-H Club was installed on the campus of the University of Kentucky in 1927 to "promote bonds of fellowship among former 4-H Club members who now attend the University, and to keep in touch with the Extension Department and know what is taking place in fields of agriculture."

Faculty Advisor: J. W. Whitehouse

Officers: Jimmy Gully, president; Hazel Jo Smith, vice president; Rachel Johnson, secretary; Evelyn Osborne, treasurer; Eloise Ewbank, reporter; Jean Ewbank, Alco Barnes, social chairmen

Members: Doris Annis, Alco Barnes, Emma Barnes, Shelby Brammer, Robert Boggs, Jack Cash, John Cooper, Bruce Cooper, Marion Cox, Joe Crafton, Jack Crafton, Harold Davis, Sue Dossett, C. A. Duvall, Colleen Duvall, Jewell D. Ellis, Shirley Ellis, Eloise Ewbank, Jean Ewbank, Catherine Francis, Kea Francis, Polly Freels, Charles Goff, Barbara Graham, Joe Grimes, Jim Gulley, Bob Hall, Evelyn Hammond, Tom Holloway, Lewis Hancock, Jack Heller, Bobby Hoffman, Rachael Johnson, Robert B. Layman, Virginia Lewis, Bobby Link, Eloise Lorch, James Meador, Lawas McClure, Virginia Murray, Keen Norris, Evelyn Osborne, Joe Pider, Shirley Porter, Eloise Ridley, Joby Ridley, Michael Sand, Wilma Sampter, Albert Schneider, Jim Shaffer, Bob Smith, J. R. Stevenson, William Tucker, Roy Turner, Kenneth Walker, Alice Word



Row One — Kidwell, E. Ewbank, Word, J. Ewbank, Joseph, Routt, Smith, Johnson
Row Two — Hall, Ellis, Ridley, Gulley, Duvall, A. Barnes, E. Barnes, Lorch, Sumpter
Row Three — Lewis, Cotton, Osborne, Hancock, Hines, Kinsey, Tucker, Heller, Murray, Craftor
Row Four — Cash, Franks, Bastin, Grimes, Meadow, Hounshell, McClure, Sand, Cox, Peden

TAU SIGMA



In terms of the modern dance, this is called "striking a pose." As any fool can plainly see, Mildred Vance is an expert!

Tau Sigma was founded at the University of Kansas in 1928. Delta Chapter was installed on the campus of the University of Kentucky in the spring of 1942.

The purpose of the organization is to study the dance with its accompanying arts, music, drama, and design; and to promote general interest.

Faculty Advisor: Mrs. Barry Shaw

Officers: Dorothy Jean Richardson, president; Jo Trapp, vice president; Janice Stille, secretary; Ann O'Bannon, treasurer; Betty Elliott, John Chumley, publicity managers

Members: Ann Button, Beverly Brown, John Chumley, Doris Coleman, Betty Elliott, Carolyn Freeman, Ruth Graham, Vivian Hereford, Marie Johnson, Joe Marks, Tommy Montgomery, Ann O'Bannon, Carolyn Pogue, Ray Porter, Elizabeth Reynolds, Dot Richardson, Chester Roe, Mary Lynn Sanders, Peake Shehan, Janice Stille, Jo Trapp, Athena Yonkos

Pledges: Lois Brandon, Phyllis Cliver, Mary Hal Cochran, Polly Day, Eugene Dearinger, Bob Farris, Margaret Garrett, Marilyn Kilgus, Caroline Lee, Judith Luigart, Beverly Neudecker, Beulah Reynolds, Marilyn Roberts, Jean Stephens, Edgar Vance, Mildred Vance, Jeanne Wilson, Lois Wilson, Bobbie Deen Yates

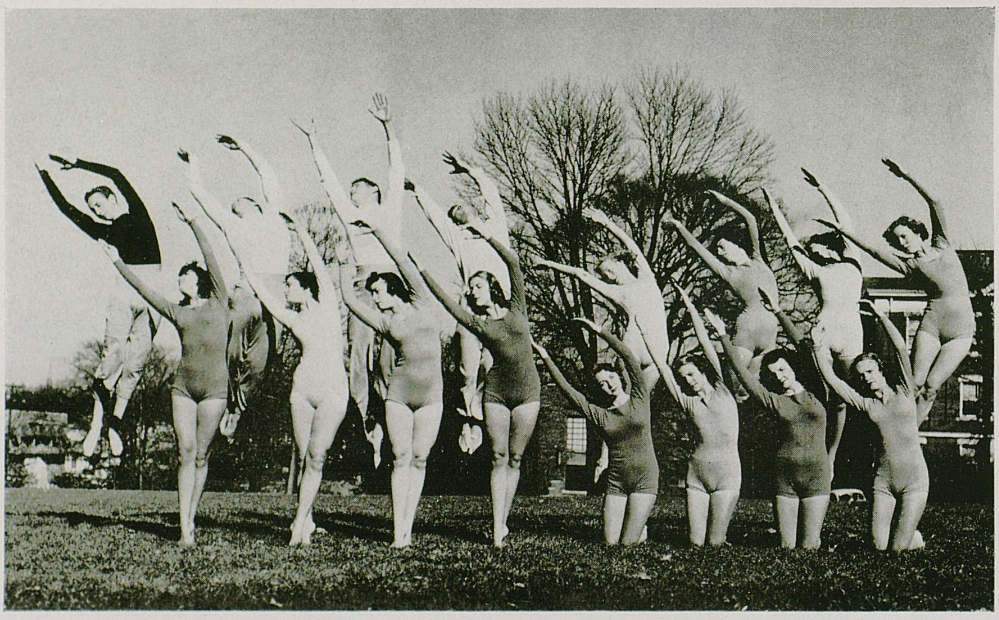

Row One — Richardson, Hereford, Button, Johnson, O'Bannon, Stille, Sanders Coleman
Row Two — Vance, Chumley, Marks, Farris, Reynolds, Neudecker, Graham, Trapp

TAU SIGMA



Tra-la-la . . . it's Spring . . . and the gals of Tau Sigma cavort on the campus lawns. Here, the girls are doing a leap . . . nice doing, hey?



Jo Trapp prescribes this simple little trick for keeping your figures trim, girls . . . just don't neglect your life insurance.



Stern, brick buildings and leafless trees don't make a very pretty background for this picture of grace and beauty . . . but background is only incidental, is it not?

WESLEY FOUNDATION



Seelhorst, Barnett, Rev. Goodwin, Williams, Clegg, Lawson, Smith
Wills, Ham, Crump, Hoefelman, Duvall, Swofford, Rhoads
Scott, Noble, Flowers, Wills, Langebrake, M. Clegg, Bristow

The Wesley Foundation was founded at the University of Illinois, and was installed on the campus of the University of Kentucky in 1945.

Organizational purpose is to represent the Methodist Church and its college students, and to promote Christian living—both personal and social—among this group.

Faculty Advisors: John H. Bondurant, Harold F. Link, Boyd E. Wheeler, E. J. Kilpatrick

Officers: Robert S. Smith, president; Arthur F. Seelhorst, first vice president; James M. Pride second vice president; Jean Williams, secretary; Frank E. Clegg, Jr., treasurer

Cabinet Members: Katharine Barnett, Ruth Bristow, Robert Chowning, Marjorie Clegg, Betty cia Lawson, Mary Lou Lewis, James Nelson, Rebecca Noble, Billie Redden, Louise Rhoads, Ann Sageser, Carlos Scott, Martha Swafford, Barbara Switzer, Nancy Whitaker, Amy Dean Wills, Allen Wills, Leonard Wood

WESTMINSTER FELLOWSHIP

The Westminster Fellowship of the Maxwell Street Presbyterian Church is an organization to encourage and train students in the development of Christian faith, character, and leadership.

Officers are Robert Smith, president; Harry Rouse, vice president; Carol Fischer, secretary; John Guthrie, treasurer

Advisors are Virginia Lipscomb and Frederick Widner

Council members: Marjorie Cutler, worship; Robert Violette, fellowship; Caroline Freeman, music; Norman Ravnsborg, service; Lee Ann Scott, Sunday School president; Frances Jones, food; John Guthrie, finance; Margaret Steele, enlistment; Eibner Harber, Church Mouse editor; Harry Rouse, program

Members: Shirlee Akers, Ellen Claire Allen, Joe Bailey, Jim Biddle, Betty Blake, Jean Bolton, Hal Brainard, Clarabell Burkhart, Betty Compton, Robert L. Curry, Marjorie Cutler, Fred C. Davis, Harold Davis, Charles Fergus, Charles Ferguson, Carol Fischer, Caroline Freeman, John T. Godfrey, William T. Gordon, John Gorman, Joe Greathouse, John Guthrie, Jr.,

John Hagan, Marjorie Hall, Elbert Harber, Jr., Chad Harmon, Dee Haun, Charles Hendricks, Alvin Humphries, Jim Johnson, Tom Johnson, Frances Jones, Mary Ruth Jones, Carolyn Lindle, Janet Lloyd, Carolyn Mackey, Joyce Mackey, Randal Martin, Bettye Jo Mayse, Margery Mitchell, Bob Morrison, James R. Morgan, Arthur Nachand, James Nickell, Charles Pentecost, Shirley Porter.

Norman Ravnsborg, Donald Revell, Charles Riggs, Harry V. Rouse III, Lee Anna Scott, Robert Smith, Marion Somers, Bill Sparks, Adelicia Spence, Betty Lee Spragens, Bill Spragens, Bill Staton, Margaret Steele, Fay Sumpter, Ellis Taylor, William L. Taylor, Ruby Terry, Charles Thurston, Bob Violette, Jean Waggoner, Robert Weldon, Jr., Marilyn Wheeldon, Kathryn Whitmer, Stanley Windes.



Row One — Waggoner, Whitmer, Steele, Allen, Cutler, Curry, Gordon, Lipscomb
Row Two — Jones, Spragens, Violette, Scott, Lindle
Row Three — Hedricks, Guthrie, Wheeldon, Terry
Row Four — Somer, Porter, Fischer, Windes, Nachand, Johnson, Pentecost, J. Johnson, Godfrey, Morgan, Biddle

FUTURE TEACHERS OF AMERICA



Row One — P. Taylor, E. Fizer, Weaver, Rice, Hunter, Tucker, Haick, Wright, Redding, F. Lamb, Giles, A. Fizer, Rose, B. Rowland, Skidmore, Stewart, Rodgers, Morgan

Row Two — Schlegel, Ward, Arrington, Payne, Lusk, Haley, Cash, Hamlin, D. Wilson, W. Gregory, Schiffli, Hecker, Mee, Lowry, Holland, Griffin, Creech, R. Gregory, Kenney, Johnson, Wells

Row Three — Rains, Carmack, Milkovich, Taylor, Jaeger, Rowland, Taulbee, Chaney, Stofer, Tanner, Struve, L. Willson, Neill, B. Willson, Pierce, Kemp, D. Taylor

The Future Teachers of America organization was founded on the campus of the University of Kentucky on Oct. 4, 1939.

Purpose: To develop among young people who are preparing to be teachers an organization in which they might receive practical experience in working together on problems of the profession, and to interest the best young men and women in education as a lifelong career.

Faculty Advisors: Dr. Ellis F. Hartford and Dr. Frank G. Dickey

Members in faculty: Louise Wilson, Vernon Musselman, and Lyman V. Ginger

Officers: John A. Wells, president; Emerson K. Fizer, vice president; Doris Willson, secretary; George Jaeger, treasurer

CHAMBER OF COMMERCE

The College Chamber of Commerce was installed at the University of Kentucky in 1947 to promote the general welfare of the students of the College of Commerce, to sustain and promote student-faculty relationships, and to stimulate activities which foster leadership development.

Faculty Advisor: Dr. Cecil C. Carpenter

Officers: Frederick E. Nichols, president; C. Eugene Ward, vice president; Judy Horne, secretary; Joseph L. Schoepf, treasurer

Members: Dave Adams, Richard Bensinger, Bert Carlton, Ruth Combs, Christine Cook, Paul Dillingham, Mike Edgeworth, Josephine Edwards, Shirley Farmer, T. N. Faulkner, Bruce Gawood, Jimmy Glass, Martha Harmon, Betty Jo Harris, Ralph Hoefelman, Judy Horne, Paul B. Hylton, Jerry Inman, Leonard Kernen, Bob McDaniels, Betty Martin, Thomas Miles, Willis Munro, Fred Nichols, Marvin Nicholson, John Owens, Elkins Payne, Geron Rathell, Haldon Robinson, Charlotte Salisbury, Joseph Schoepe, J. P. Simms, Robert Simmons, Dolores Slaughter, Tom Smith, Peggy Taylor, John Walton, Betty Ward, Gene Ward, Clyde P. Watts, Louis Whaley, William H. Williams, Charles H. Wills, Glen Wills, Bill Yates



Row One — Wills, Cook, Combs, Farmer, Taylor, B. Ward, Harris, Horne, Slaughter, Martin, Nichols, McDaniels
Row Two — Garwood, Bensinger, Beer, Miles, Hylton, Whaley, McCowan, Wills, Schoepf, G. Ward, Rathell, Volner
Row Three — Hoefelman, Anderson, Dillingham, Simmons, Kernen, Yates, Faulkner, Glenn, Adams, Hunt, Owens, Watts, Glass, Williams

VETERANS CLUB



Neal, Ross, Shropshire, Jones, Sakona

The Veterans' Club was founded on the campus of the University of Kentucky on November 28, 1944.

Officers: Sidney A. Neal, president; Franz E. Ross, executive vice president; Libby Wild, vice president in charge of membership; David Shropshire, vice president in charge of business; John Whisman, vice president in charge of publicity; Elliot Jones, secretary; George Sakona, treasurer



Emblem of the Veterans Club

Faculty Advisor: Dr. Lysle W. Croft

Words emblazoned upon the masthead of the European theatre **Stars and Stripes,** so well keynoted the feelings of GI's during the war that members of the University of Kentucky Veterans Club chose to inscribe them upon the club emblem. The expression was that of the nation's First Veteran, George Washington. "When we assumed the role of soldier—we did not lay aside the role of citizen."

The desire and determination of veterans to reinvest themselves with the full quality of free American citizenship was implicit in the design and purpose of the veterans who organized and joined the UK Veterans Club.

The club was organized at a meeting of a small group of veterans on November 28, 1944. Nine paid dues at that first meeting. By 1946, club membership had grown to more than 2500.

Direct action upon urgent problems has typified club policy. Concerned especially with the particular and unique problems confronting the student veteran in his return to citizenship and, more broadly, with the general problems facing the citizen, the club enacted a positive work program.

VETERANS CLUB

The club, in continued housing campaigns and especially by direct canvass, has located living space for hundreds of veterans and their families. In addition, positive steps were taken by the club to assist in the solution of labor problems, material and labor shortages, and other difficulties holding up construction of barracks and other housing facilities. An employment service for student vets was set up at the club office which became a busy information center for all veterans on the campus. Liason between veteran groups or individual vets and officials of the University and of the Veterans Administration was carried on by the club and the solution of many personal and group problems effected. A loan service (utilizing the club's own funds) and liason with the Red Cross have been included in clubwork. The POSTwarrior, the student veteran's own newspaper, was published and distributed free to all members.

These and other activities, and corresponding accomplishments which are a matter of record, indicate a history of broad civic work by University of Kentucky veterans. The University of Kentucky Veterans Club hopes to be remembered for this work in the interest of the veteran who had never forgotten what it should be like to be a citizen.



Sid Neal, president of the Veterans Club, discusses a problem with a veteran.



Officers of the Veterans Club meet in their office at the Administration Building for informal conferences on policy. Pictured here are Sid Neal, Franz Ross, Bernd Ross, Bill Champion, and John Whisman.

UK TROUPERS

The UK Troupers were first organized in 1939-40, disbanned during the war, and reactivated the fall quarter, 1946-47. The Troupers were re-organized by Bernard Johnson, their present director, and sponsored by the Department of Physical Education.

The group performs throughout the State to stimulate physical education in various localities and also to give the people of Kentucky and prospective students an idea as to some of the extra-curricular activities offered by the University of Kentucky.

During the past season, they performed twenty-four times for various social clubs, high schools, and between halves of basketball games. They also made several radio appearances in preparation for their annual show.

The types of activities presented by the Troupers are tumbling, clown acts, singing, dancing, comedians, gymnastic apparatus, magic, and various novelty acts.

At present there are fifty-two students who participate in the organization.

Officers: Tom Montgomery, president; Jean Stevens, vice president; Betty Jo Vaughn, secretary; Sue Crawford treasurer.

Members: Betty Andes, Herbert Arnold, Mary Bright, Bill Birdsall, Le Grande Barker, Raymond Bradley, Henry Campbell, Earl Caudill, Robert Chipley, John Chumley, Vivian Coleman, Sue Crawford, Eugene Dearinger, Robert Duff, Roy Ford, Bocky Fouts, John Griffin, Reynolds Hedland, Ann Huddleston, Wilbur Jamerson, John Jeter, Juanita Lansdale, Robert Link, Tom Montgomery, Berry Murphy, Frederick Neuville, Douglas Osborn, Mary Louise Osborne. Charlotte Peters, Marilyn Roberts, Chester Roe, Pinky Saffell, Douglas Schwartz, Martha Shindelbower, Marry Shinnick, Nancy Shinnick, Arch Stanton, Lorentz Smith, Charles Smith, Jean Stevens, Mildred Vance, Betty Jo Vaughn, Charlotte Watson, Dorothy Walthall, Joyce West, Margaret Winfough, Patty Wilkinson, Alma Lee Wilson, Lois Wilson, Richard Wohlstein, Joe Wyatt, Paul Young.



Row One — N. Shinnick, Wilson, Stanton, Saffell, West, Montgomery, Crawford, Huddleston, Vaughn, Peters
Row Two — Bradley, Birdsall, Vance, Dearinger, Barker, Wohlstein, M. Osborne, Duff, Andes, Caudill, D. Osborn, Johnson
Row Three — Hedland, Walthal, Newville, Chipley, Chumley, Griffin, Jeter, Schartz, Wyatt, M. Shinnick

UK TROUPERS

The UK Troupers, the University's talent organization, are well known throughout Kentucky. The Troupers have performed many times in Lexington and surrounding towns. Here, the male tumblers in Troupers are pictured in action: from left to right, Raymond Bradley, Reynolds Hedland (top), John Chumley, Arch Stanton, Fred Neuville, Gene Derringer (top), Robert Chipley, Earl Caudill, Joe Wyatt, Robert Duff (top), John Jeter.

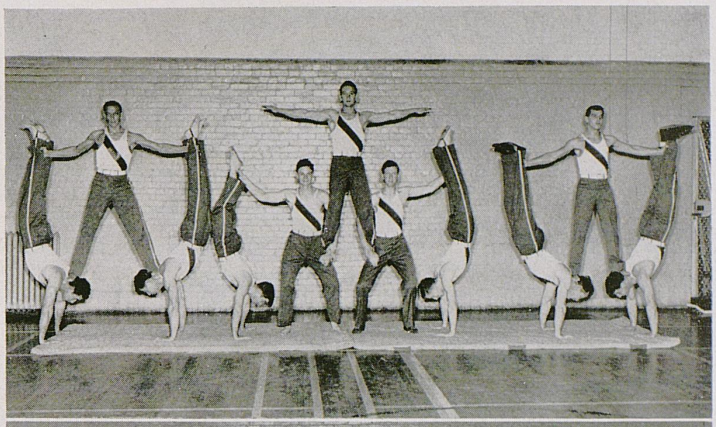

Troupers novelty acts show "Mac and Moe," a comedy team, John Griffin and Douglas Schwartz; an acrobatic dance team, Mary and Nancy Shinnick; the master of ceremonies, Dick Wohlstein; and a magician, Bill Birdsall.



Troupers are well known on the UK campus for their performances at the basketball games and for various school organizations. Pictured from left to right are the female tumblers: Mildred Vance, LeGrande Barker, and Lois Wilson (top); Charlotte Peters, Betty Jo Vaughn, and Pat Wilkenson (bottom).



ALPHA PHI OMEGA

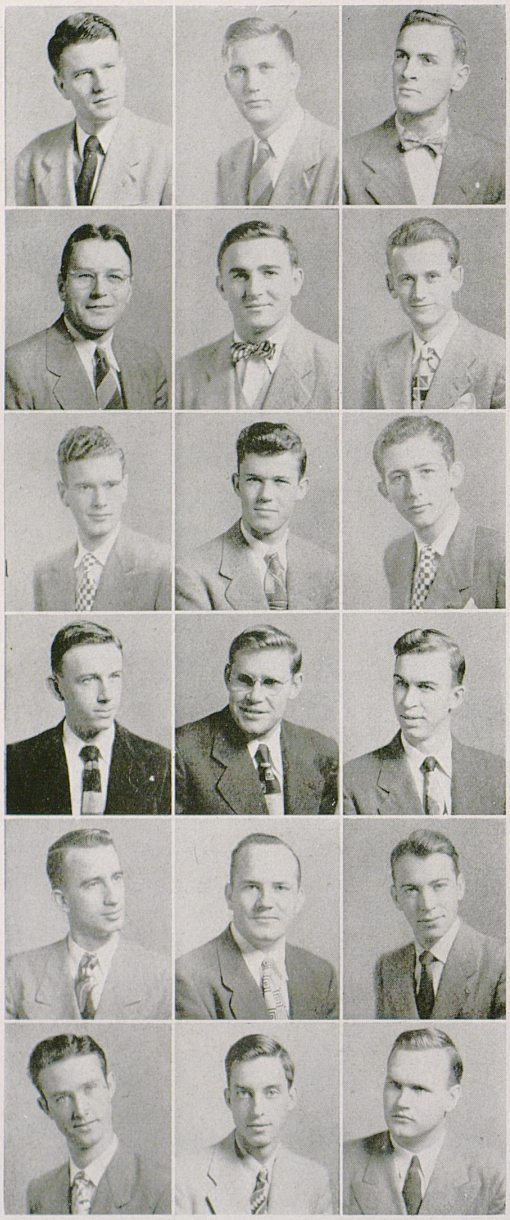

Alpha Phi Omega was founded at Lafayette College, Easton, Pennsylvania, in December, 1925. Alpha Zeta Chapter was installed on the campus of the University of Kentucky on March 13, 1933. Purpose: To assemble man in the fellowship of the Scout Oath and Law, to develop friendship, leadership, and association among Scout trained men, and to promote service to the student body and faculty, to the youth of the community, to members of the fraternity, and to the nation as participating citizens.

Faculty Advisors: Dr. Norman O. Long, Bart N. Peak, Dr. Harry Best, William Brown

Scouting Advisors: Calvin Hall, C. G. Wheeldon

Officers: Joseph Hall, president; Paul Cunningham, vice president; Frank Bassett, secretary; Joe Craig, treasurer

Active Members: Frank Bassett, William Brown, Joseph Cocuzzi, Harrison Cooper, Joseph L. Craig, Paul Cunningham, Russell J. Ford, Gerald Garvey, Joseph Hall, Ray Hogg, Wilfred Lott, Robert Meader, Arthur Lee Myles, Sidney Neal, Thomas A. Poe, Richard Scearce, Robert Stewart, Omer Shikelearer, John C. Street, Robert Unterreiner, Stephen Cornett
Pledges: Mike Edgeworth, Edward Hogg, Sith F. Nuckols, William Razor, Thomas Smith, Kyle White, William Swift

Craig, Hall, Cunningham
Long, Bassett, Cooper
Stikeleather, Street, Lott
Stewart, Meader, Garvey
Myles, Ford, Nuckols
Hogg, Smith, Edgeworth

ACCOUNTING CLUB

The Accounting Club of the University of Kentucky has as its purpose the advancement of the professional interest in accounting of its members, the promotion and stimulation of interest among the students of the College of Commerce in the field of accounting, and the education of the students to the opportunities which this profession offers.

Faculty Advisor: Prof. Robert D. Haun

Officers: Charles F. Acton, president; Haldon G. Robinson, vice president; H. William Lentz, secretary-treasurer

Members: Charles F. Acton, Doug Allen, Griffin S. Anderson, Kenneth C. Back, William K. Blue, Robert L. Bowman, Kenneth B. Berry, William F. Blackburn, William Lloyd Butcher, Clifton D. Camp, Paul Dillingham, Gobert G. Glenn, Albert E. Gross, William B. Hahn, Donald M. Hall, William Wills, William C. Whittenburg

B. Hartlage, Hobert A. Hartlage, Robert B. Hogan, Milton Kafoglis, Earl T. King, H. William Lentz, Max E. Mallernee, E. Bryce Mann, Paul B. Maupin, Eugene F. McGlone, James E. Monach, Herschel Morris, William D. Morris, Charles M. Mullins, Joseph B. Noffsinger, Ray B. Penix, Richard B. Powell, Louis R. Ritter, Haldon G. Robinson, Frank A. Rounsley, John P. Simms, John F. Schneiter, Wilmer H. Skaggs, Daniel P. Sullivan, Michael G. William E. Tuttle, Doyle O. Walker, Warren C. Sullivan, Wilton C. Teater, Charles C. Thomas,



Row One — Powell, Ritter, Simms, Blue, Back, Hogan, Skaggs, Hall, Camp, Wills, Schneiter, Penix, Rounsley
Row Two — McGlone, Maupin, W. Hartlage, W. Morris, Tuttle, Blackburn, Whittenburg, Teater, Thomas, Kafoglis, Butcher, Allen, Acton
Row Three — Mullins, Hahn, Mann, Bowman, R. Hartlage, Noffsinger, Lentz, Berry, Mallernee, Glenn, M. Sullivan, H. Morris, D. Sullivan

BLOCK AND BRIDLE

Block and Bridle was founded at Chicago, Illinois, in 1919 and installed at the University of Kentucky in 1923.

Purpose: First, to promote a higher scholastic standing among the students of animal husbandry; second, to promote animal husbandry, especially all phases of student animal husbandry work in colleges and universities; third, to bring a closer relationship among the men pursuing some phase of animal husbandry as a profession.

Faculty Advisor: W. P. Garrigus

Officers: David Hatchett, president; Bernard Perraut, vice president; Lowell Denton, secretary; Carl Hamilton, treasurer; Moses Orem, marshall

Members: Burns Baker, Thomas B r o u g h, Roy Camic, Richard Crafton,, Robert Crouch, John Denton, Lowell Denton, Harry Donohue, Floyd Ellis, Robert Enlow, Kenneth Flowers, Robert Giltner, Ambrose Givens, Carl Hamilton, John Hetterman, David Hatchett, Jacob Hayden, Walter Jewell, Lebes Kichwell, Donald Laffoon, John Lebus, Frank Linton, John Lovell, Beryl McClain, Moses Orem, Bernard Perraut, Harold Rice, John Soaper, Ryburn Weakley, Gerald Bradley, Donald Brown, Dillard Bolt, Waller Cooper, Albert Drake, Neil Farris, Abe Hammonds, Wilber Harmon, Ray Hogg, Paul Preston, Lewis McClure, John McCord, Arthur Sielhorst, Arthur Sowards, Brent Thompson

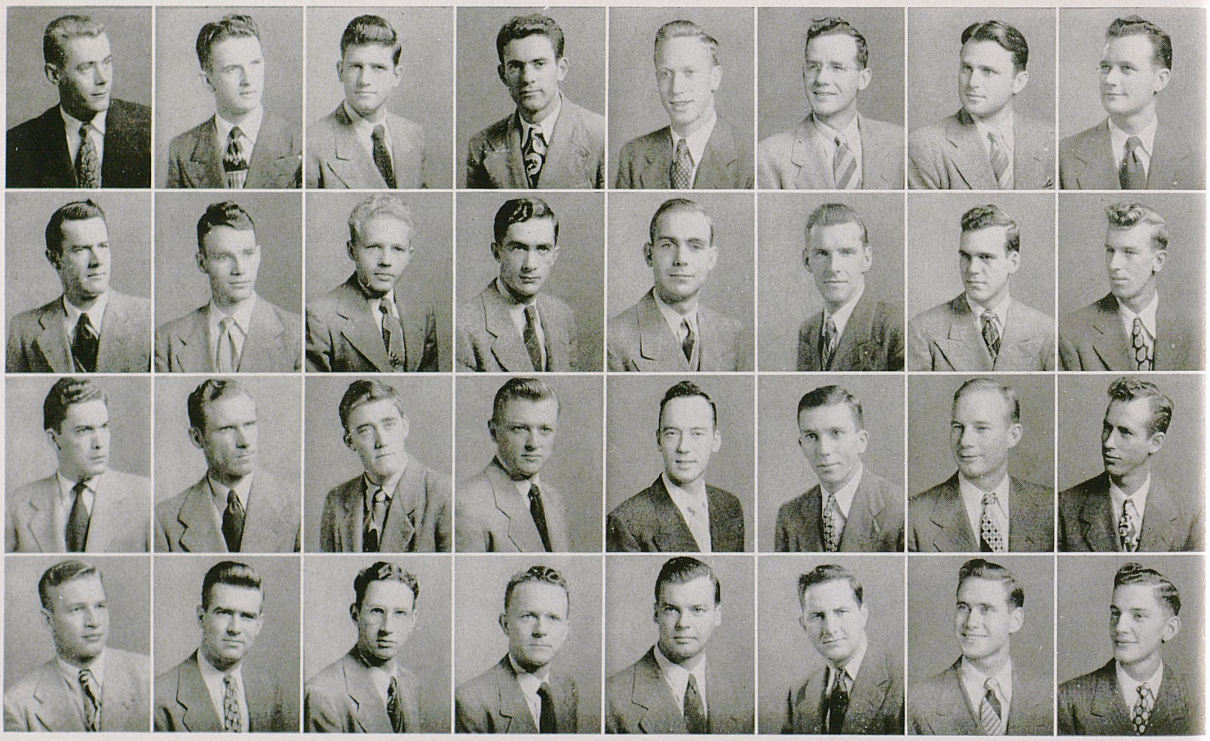

Hatchett, Hamilton, Orem, Denton, Enlow, Perraut, Farris, Hogg
Donoho, Crafton, Flowers, Hayden, Harmon, Bolt, Lebus, Giltner
Rice, McClain, Hammons, Linton, Kidwell, McCord, Cooper, Hetterman
Drake, Baker, Baldwin, Camic, Seelhorst, Givens, Laffoon, Thompson

LEAGUE OF WOMEN VOTERS

The Campus League of Women Voters is affiliated with the League of Women Voters of the United States, founded in 1920. It was installed on the University of Kentucky campus in March, 1946.

Purpose: To encourage active citizenship, and to promote intelligent discussion of current governmental problems among college students.

Faculty Advisor: Miss Gladys Kammerer

Officers: Betty Ann Shropshire, president; Charlotte Garr, vice president; Gloria Eastburn, recording secretary; Nancy Shinnick, corresponding secretary; Lois Ann Flege, treasurer; Lucia Bland, program chairman; Louise Ayres, publicity chairman

Members: Janet Anderson, Peggy Atkinson, Louise Ayres, Betty Ball, Frances Barnett, Jane Barnett, Lila Dale Barnett, Ann Ruby Bell, Edith Bishop, Lucia Bland, Leslie Boteler, Georgann Bovis, Nancy Bradford, Elizabeth Brown, Nancy Brewer, Dottie Brown, Julie Bradley, Martha Bradley, Carolyn Carson, Lois Coldiron, Louise Curry, Jo Daniel, Mary Duke, Gloria Eastburn, Pat Edwards, Jewell Deene Ellis, Peggy Elmore, Gloria Feezle, Lois Ferring, Lois Ann Flege, Gloria Garner, Charlotte Garr, Martha Gaunt, Sally Gee, Ruby Graham, Jane Guess.

Barbara Haleman, Marilyn Haley, Maxine Hall, Priscilla Hancher, Sally Hancher, Irene Haney, Barbara Harris, Mary Lou Hatfield, Ann L. Hayden, Jane Hays, Nancy Dee Hearne, Betty Ann Heiss, Joan Hendricks, Ann Fay Hooks, Jane Ingels, Nancy James, Hettie Johnson, Marie Johnson, Le Ruth Jones, Joan Kavanaugh, Alice King, Mary King, Ann Kirtley, Phyllis Kloecker, Virginia Lake, Ann Elizabeth LaRue, Carolyn Lee, Cynthia Little, Bertha Lutes, Carla Maddox, Martha Jane Martin, Tilly McCarty, Spencer McClure, Margery Mitchell, Joann Moloney, Bettie Morgan, Marian Mulkey, Betty C. Nash, Bruce Nutting, Mary Oldham, Alice Orrtenburger, Mary Anna Parker, Emmy Lou Patrick, Bess Peary, Gail Price, Lona Price.

Karen Rains, JoAnn Rhodes, Doris Richards, Nancy Richards, Joanne Rodes, Bobby Ann Rouse, Flo Sanders, Valerie Saunders, Martha Schubert, Annette Siler, Dorothy Siler, Barbara Shanklin, Nancy Shelbourne, Nancy Shinnick, Bettye Shrewsbury, Betty Ann Shropshire, Cassie Smith, Dorothy Smith, Jane Stokely, Elsie Jean Stokes, Mary Swinford, Shelley Thompson, Margaret Tweedy, Betty Jo Vaughn, Mary Wood Vaughn, Patsy Volner, Eva Walsh, Shirley Ward, Jean B. Warren, Dorritt White, Elizabeth White, Dorothy Williams, Jean Williamson, Jane Wilson, Jeanne E. Wilson, Betty J. Winezler, Judith Wood, Jane Wyatt, Julie Yager, Mary L. Young



Shropshire, Flege, Garr
Bland, Warren, Shinnick
Graham, Ayres, Mulkey
Allen, Gardner, Guess
Stokes, Wilson

AGRONOMY CLUB



Row One — N. Smith, Black, Perry, R. Smith, Taylor, Flowers, Butterworth, O'Daniel, Boggs, Dr. Phillippe
Row Two — Brown, N. Taylor, Rabe, Temple, Mackey, Hamilton, Williams, Riley, Parker, Troutman, Brewer

The Agronomy Club was installed on the University of Kentucky campus on February 15, 1940 for the purpose of acquainting "agronomy students with new developments in the fields of soils and crops; and to further acquaint students with the agronomy research and extension staffs."

Faculty Advisors: Dr. Martin E. Weeks and Dr. Paul Phillippe

Officers: Robert S. Smith, president; Timothy H. Taylor,vice president; Thomas L. Riley, secretary; Carol Bruce, treasurer

Members: John V. Barnett, Robert Boggs, John F. Brewer, Allan Brown, Warren C. Duncan, Kenneth E. Flowers, James Hamilton, R. J. Mehlenbacher, John Parker, Early H. Perry, Richard Rabe, Alfred Richardson, Morris Royster, Nathan R. Smith, Ivan Stewart, Norman Taylor, Richard Temple, Paul Thornton, Joseph L. Troutman, Raleigh Turner, Davis L. Walker, James Weil, Cameron Williams

UNIVERSITY CHORISTERS

Mildred S. Lewis, Director

Lela W. Cullis, Organist

Members—Women: Ruth Adams, Florence Bingham, Mary Bright, Helen Creech, Joyce Davis, Phyllis Dean, Anne English, Ann Huddleston, Martha Purdy, Helen Reese, Martha Shindelbower, Roberta Spicer, Marion Stafford, Ernestine Steffe, Jo Ann Talley, Sarah Utterback, Joyce West

Men: Roland Anderson, Robert Borden, Howard Curry, Robert Dean, Joe Denny, Jack Feirabend, Joe Mack Kelly, Aimo Kiviniemi, Cecil McGee, Robert Pittman, William Ralph, John Veach Rogers, Marvin Talbott, Howard Tilson, Martin Wilson, H. B. Wright

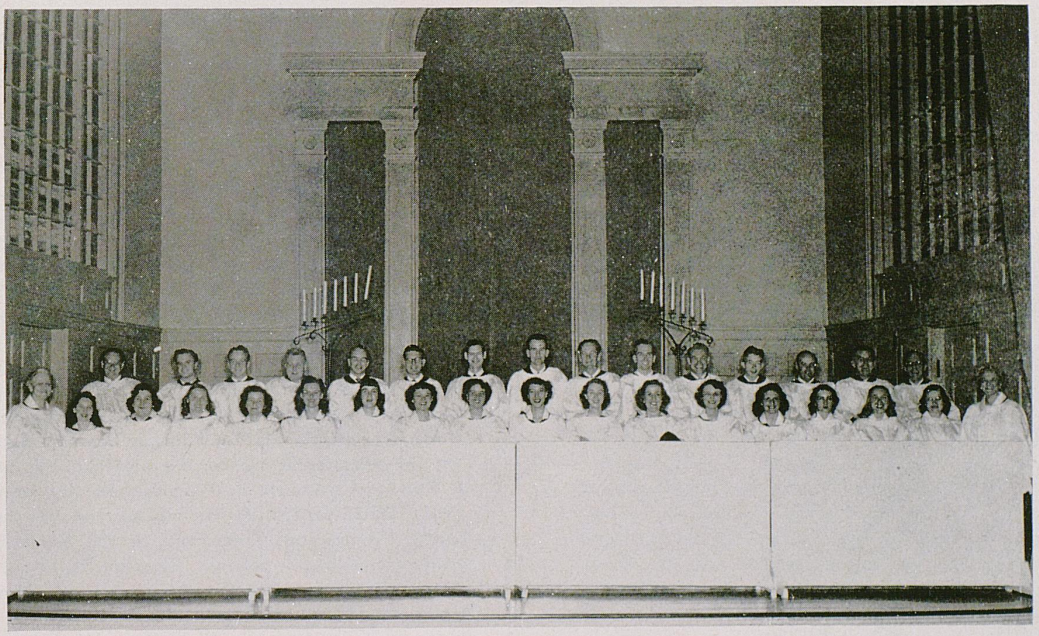

Row One — Mrs. Lela Cullis, organist; Bingham, Adams, Stafford, Purdy, Bright, P. Dean, Talley, English, Huddleston, Spicer, Shindlebower, Steffe, Creech, Reese, Davis, Utterback, Mildred Lewis, director
Row Two — Ralph, Anderson, Pitman, Kiviniemi, Talbott, Wright, Curry, R. Dean, Tilson, Gorden, McGee, Wilson, Kelly, Denny, Feierabend

MARCHING BAND

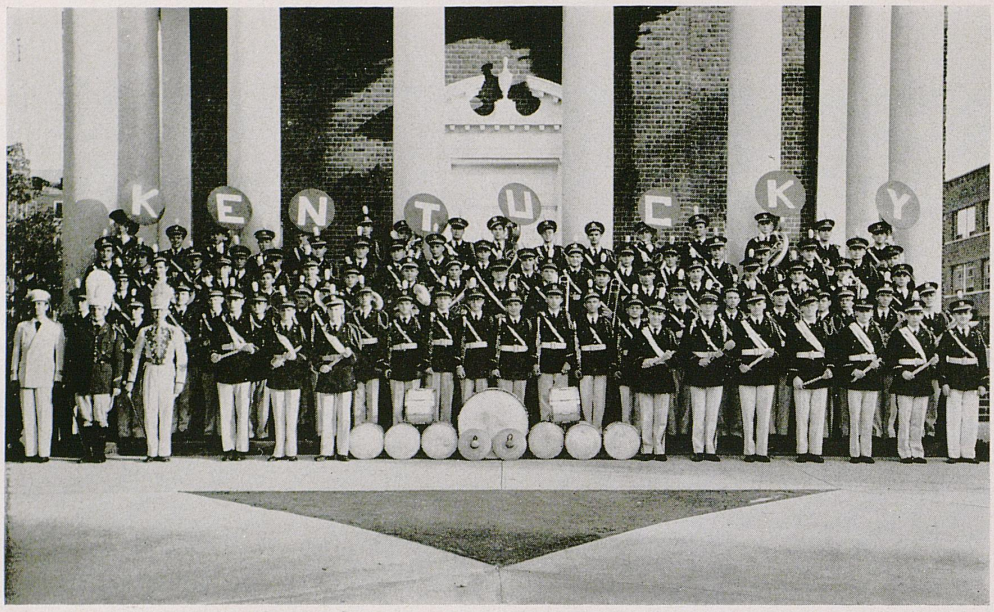

The famous University of Kentucky marching band, an all-male organization this year for the second time since the war, was tagged with the mythical title, "Best Band In Dixie," back in 1936 by an Atlanta sports scribe as he subtly criticized the poor showing of a visiting Wildcat football team.

Throughout the years since, the descriptive title has become traditional in referring to the University musical aggregation. Taking the title bestowed upon them seriously, UK bands have clearly demonstrated their claim to it with precision marching ability and intricate formations.

The 1948-49 version of the "Best Band In Dixie" numbers over 100 pieces, but performs as an 88-piece marching unit at home sports contests and military parades.

At every public appearance sports writers and radiocasters, students and the general public laud the performance of the band. Last year, the band appeared more than 30 times in public, including a trip to the Great Lakes Bowl game in Cleveland, which was financed by a spontaneous student-townspeople giving program. The unit annually invades various Southern sports capitals with Wildcat athletic teams, accompanies the Wildcat cagers to Louisville for major tilts, takes in the Kentucky Derby at Churchill Downs, and plays for the "Kentucky Day" celebrations at the Crosley Field home of the Cincinnati Reds major league baseball club. The University band is under the direction of Frank J. Prindl, a member of the music faculty since 1945. David Catron, Junction City, manages the band; Wilfred Lott, Owensboro, is the band librarian; and Maxine Schenks, Closplint, is the secretary. William Jones, Glasgow, serves as drum major while Douglas Archer, Winston Salem, N. C., is the baton twirler. Miss Betty Seay, Mayfield, is sponsor of this year's band.



Lovely Betty Seay, Kappa Alpha Theta, was chosen Band Sponsor by members of the "Best Band in Dixie." Parading smartly before the band on Stoll Field carrying the traditional bouquet of white mums, Betty made lovely pictures.

SYMPHONY ORCHESTRA



Music loving students at the University can sit in the hard, straight backed seats of Memorial Hall at a UK Symphony Orchestra concert and almost believe they're in historic Carnegie Hall.

The University Symphony Orchestra was founded at the University of Kentucky in 1918. Its purpose is to provide University students, faculty and citizens of Lexington and surrounding towns an opportunity to study and perform the standard orchestral literature of the great masters, a program of which music is annually presented to the Lexington community. The faculty director is Dr. Edwin E. Stein.

Members: Perry Adams, Ellen Allen, George Barbier, Forrest Campbell, Mary Carolyn Carver, Charles Chinn, R. Sterling Cousins, Edward Curtis, Jerry Day, Nancy DeVine, Charles Dickerson, Ann Ruth Fairchild, Stanley Fizer, George Fleishman, Charles Ford, William Fouse, Joseph Friedman, Miriam Gerber, Betty Jane Gevedon, Burdis Gideon, Edwin Good, Mary Anne Good, Mabel Gumm, Ted Haley, Theo Hatch, Richard Heironimus, Frederick Henckel, Edward Hornowski, Arch Howard, Stanley Jackson, Mila V. Kafoglis, Gordon Kinney, John Kuiper, Gerald LeMasters, Thelma Mattox, Virginia Meyer, Georgia Meyers, Billie Pattie, Warren Pfefferle, Frank Prindl, Virginia Rhode, Nanette Smith, Dudley South, Olin Spivey, Jack Steers, Donald Stone, Katherine Tanner, Charlotte Taylor. Allen Wetzel, Jack Whicker, Raymon Yancy

WOMENS GLEE CLUB

(SECTION I)



Row One — M. Carver, accompanist; Reese, Waddell, Mowat, Kittinger, Crawford, Shindlebower, Tarpley, West, Connelly, Creech, Rodgers, Pardue, Johnson, Stafford, Mildred Lewis, director
Row Two — Davis, Cliver, Henslee, Purdon, Hutchcraft, Shafer, Chalkas, Skidmore, Francis, Dossett, Fairchild, Gerber, Hayden
Row Three — Spicer, Wright, McGinnis, Harris, Bright, Talley, Roberts, Dean, English, Huddleston, Stewart, Brady, Hertlein, Adams, Blair

Director: Mildred S. Lewis

Accompanist: Mary Carolyn Carver

Members: Ruth Adams, Jeanette Blair, Betty Brady, Mary Bright, Mary Carolyn Carver, Terpsythea Chalkas, Phylis Cliver, Reka Conley, Sue Crawford, Helen Creech, Joyce Davis, Phyllis Dean, Sue Dossett, Anne English, Anna Ruth Fairchild, Katharine Francis, Miriam Gerber, Priscilla Hancher, Betty Jo Harris, Martha Hayden, Frances Henslee, Georgann Hertlein, Betty Holstine, Ann Huddleston, Ann Hutchcraft, Doris Johnson, Martha Kittinger, Betty McGinnis, Elizabeth Mowat, Ann Pardue, Rayma Purdon, Martha Purdy, Helen Reese, Marilyn Roberts, Elizabeth Rodgers, Lois Sasser, Barbara Shafer, Martha Shindelbower, Mary Louise Skidmore, Roberta Spicer, Marion Stafford, Barbara Stewart, Jo Ann Talley, Martha Tarpley, Glenna Waddell, Joyce West, Margaret Wright

WOMEN'S GLEE CLUB

(SECTION II)



Row One — Siler, Steffe, Smock, Webb, Varney, Barnett, Smith, Murray, Kyle, Young, B. Rowland, E. Rowland, Stevens, Siler, Strunk, Mildred Lewis director
Row Two — Walston, Anderson, Taylor, Johnson, Gorbandt, Lindsey, Akers, Routt, McNamee, Watkins, Cook, Thomas, Combs, Allen, Smart, Sumpter
Row Three — Jessee, Kilgus, Bolton, Yager, Ingels, Erickson, Cutler, Forman, Moore, Wheeldon, Mobley, Holstine
Row Four — Martin, M. Pardue, Bowles, Wagner, Andes, Short, Haley, Wilson, Crum, McCaw, Bishop

Director: Mildred S. Lewis

Accompanist: Annette Siler

Members: Shirlee Akers, Ellen Allen, Janet Anderson, Betty Andes, Jane Barnett, Gloria Barret, Mary Jo Bishop, Jean Bolton, Nancy Bowles, Dorothy Combs, Katharine Cook, Leta Cooper, Mary Anne Crum, Marjorie Cutler, Marjorie Dover, Mary Potter Errickson, Hazel Forman, Mildred Gorbandt, Rose Mary Haley, Nannie Ingles, Anna Mae Jesse, Margaret Johnson, Marilyn Kilgus, Helena Kyle, Sarah Jean Lindsay, Joan Martin, Mary Frances McCaw, Juanita McNamee, Arden Milam, Alberta Mobley, Ann Moore, Virginia Murray, Mary Pardue, Martha Routt, Betty Jean Rowland, Eliza Rowland, Helen Short, Annette Siler, Bernice Smart, Hazel Jo Smith, Mary Agnes Smith, Marian Somers, Ernestine Steffe, Juanita Stevens, Betty Strunk, Wilma Sumpter, Mary Taylor, Sara Bennett Thomas, Anna Lois Varney, Frances Waggener, Harriet Walston, Dorothy Watkins, Jane Webb, Marilyn Wheeldon, Dorothy Wilson, Jean Yeager, Laura Jane Young

MEN'S GLEE CLUB



Row One — Tuggle, G. Siria, W. Siria, Maggard, Arkle, W. Grubbs, V. Miller, Zappan Goodykoontz, Denny, Wood, Walker, Pittman, Gordon, Anderson, Morris, Kiviniemi

Row Two — Curtiss, McKinney, McGee, Kaufman, Greenfield, McClure, Martin, Cotton, Clarke, Garwood, Grote, R. Wilson, Whicker, Hancock, Patterson, Ross, Caudill, T. Graham, R. Stewart, Sither, R. Gregory, M. Wilson, Holland, Barstow

Row Three — Campbell, Ford, Tarter, Kidwell, Hendricks, Eversole, Lowry, Matthews, Haley, Bullis, Pardue, E. Graham, Jones, Johnson, Stites, Cassell

At piano: Feierabend

The University of Kentucky Men's Glee Club was founded in 1918.

Purpose: To foster and promote good singing and high standards of music for the university students and the community.

Director: Aimo Kiviniemi

Officers: Ted Haley, president; Joe Denny, vice president; Jack Feierabend, secretary-treasurer.

Members: Abram Allen, William Allen, Ronald Anderson, Eugene Arkle, James Atkins, Donald Aultman, John Barstow, John Biggerstaff, Weston Bergman, Warren Bullis, Tom Cassell, Frank Cassidy, Joseph Campbell, Earl Caudill, John Clark, Jack Colley, Bruce Cotton, Dewey Cummins, Howard Curry, Emery Curtis, Claude Davis, Robert Deen, Joseph Denny, Charles Druitt, Morley Dunn, Eugene Escandon, James Eversole, Robert Featherstone, Jack Feierabend, Davis S. Fields, James Ford, Gerald Garvey, James Garwood, Charles Goodin, George Goodykoontz, Donald Graham, Eugene Graham, Thomas Graham, William Gordon, Charles Greenfield, Robert Gregory, William Gregory, Joe Grimes, William Grote, William Grubbs, Kenneth Hale, Ted Haley, John Hancock, Ben Hayden, James Hendrix, David Holland, Stanley Jackson, Thomas Johnson, Robert Johnston, Lebus Kidwell, Robert Kaufman, Thomas Lawson, Ramon Lowey, Charles McClure, Lawas McClure, Cecil McGee, William McKenny, Denvil Maggard, Randel Martin, Charles Matthews, Vernon Miller, John Morrow, James Nelson, Thomas Pardue, Thomas Patterson, Robert Pitman, Fabban Quinzio, William Ralph, Robert Rogers, Joe Ross, Gilbert Siria, Wallace Siria, William Sither, Gene Stewart, Robert Stewart, James Stites, Stanley Tarter, Ellis Taylor, George Tuggle, John Tully, William Valentine, Richard Walker, Allen Wilson, Martin Wilson, Robert Wilson, McFarland Wood.

ENGINEERING STUDENT COUNCIL

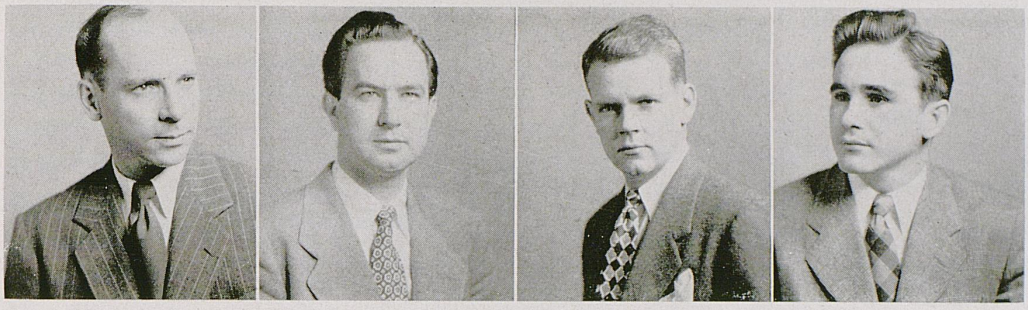

Haley, Bell, Bronston, Lewis

The Engineering Student Council was founded at the University of Kentucky in 1946.

Purpose: To promote cooperation between the engineering students and the faculty, the various departments of the College of Engineering and to forward to the faculty those opinions of the engineering students which it deems worthy of consideration.

Officers: Willis F. Lewis, chairman; Othniel Alsop, vice chairman; James W. Woody, secretary

Members: Jack R. Bell, William H. Bronston, Ted Haley, Eugene D. Kozak, Wesley G. Witt

INTERFAITH COUNCIL



Row One — Teichert, Strunk, Henry, Wills, Marcus, Eubank, Moody
Row Two — Peak, Mrs. Widmer, Graham, Cooper, Turner, Barnett, Ferring, Hemlepp
Row Three — Vinson, Bell, Widmer, Rouse, Goodwin, Schneiter, Evans
Row Four — Wilson, Neal, McLean, Kramer, Weaver, Grosser, Sunley, Taylor, Clare

The Interfaith Council was installed at the University of Kentucky in 1929.

Purpose: To help strengthen the individual groups, to coordinate their activities, and to promote cooperative interfaith activities.

Officers: Allen Wills, president; Virginia Henry, vice president; Betty Strunk, secretary; Roy Teichert, treasurer.

Advisor: Father Elmer Grosser

Members: Joe Kramer, Dolores Shaikun, Rabbi Sidney Ballon, Adath Isreal; Robert Neal, Allen Wilson, Rev. Ralph McLean, Broadway Christian; Betty Turner, Tom Vinson, Rev. Herbert Zachery, Calvary Baptist; Gradon Bell, Betty Strunk, Don Yohe, Central Christian; Trip Moody, Edwin Taylor, Rev. E. L. Baxter, Christ Episcopal Church; Roy Teichert, John Schneiter, Dr. P. L. Mellenbruch, Faith Lutheran; Harry Rouse, Robert Smith, Rev. F. W. Widmer, Maxwell Street Persbyterian; Jean Hemlepp, Allen Wills, Rev. C. D. Goodwin, First Methodist; Michael Clare, Betty Sunley, Father Elmer Grosser, Newman Club; Carlos Scott, Robert Weaver, Bart Peak, YMCA; Lois Ferring, Virginia Henry, Margaret Wilson, YWCA.

PITKIN CLUB

The Pitkin Club was founded at Shadyside Church, Pittsburgh, Penn., in 1913. It was installed at the University of Kentucky in 1925.

Purpose: To promote friendship, fellowship, and religious growth.

Faculty Advisors: Mrs. Carolyn King, Mr. Bart Peak, and Miss Margaret Wilson.

Officers: Don H. Robinson, president; Betty Lee Spragens, vice president; Betty Compton, secretary; Bob McCowan and Howard Morgan, treasurers.

Members: Ellen Allen, Katherine Barnett, Lynn Bridgewater, Helen Coleman, Tom Collins, Betty Compton, Peggy Compton, Harry Cooper, Mildred Cooper, Dick Crafton, Marjorie Cutler, Jo Daugherey, Gene Deskins, Dorothy Doyle, James Durham, Patricia Evans, Evelyn Ewing, Lois Ferring, Jack Ferris, Caroline Freeman, Charlotte Garr, Landon Garret, Tom Givhan, Virginia Henry, David Holland, Professor Jack Irvin, Betty Jones, Frank Jones, Carolyn King, Gerry Leet, Joy Lewis, Owen Lewis, Shep Lowman, Virginia Lipscomb, Robert McCowan, Mary Elizabeth McRoberts, Joe Ed Mainous, Nell Martin, Howard Mayhew, Robert Meador, Betty Meers, Ray Meyer, Virginia Minshall, Wynn Mosely, Louise Rhoads, Don Robinson, Harry Rouse, Rusty Russell, John Schnieder, Lee Ann Scott, Robert Smith, Catherine Snowden, Betty Lee Spragens, William Spragens, Betty Strunk, Edwin Taylor, Ellis Taylor, Juanita Violette, Bertha Ward, Robert Weaver, Mitzi Wilson, Betty Winzeler, Charles Wise, Charles Woodward, Eleanor Yates, Charles Yeary.



Row One — Irvin, Betty Spragens, B. Compton, Robinson
Row Two — Ewing, Scott, Allen, Cutler, Yates, Ferring, Schneider, Collins, Weaver, Ellis, Taylor, Meador, Holland, Russell
Row Three — Daugherty, Rhoads, Freeman, Violette, M. Cooper, Minshall, Bill Spragens, Ward, Wilson, Wise, Edwin Taylor, Mainous
Fow Four — Garr, Winzeler, Bridgewater, Leet, Evans, B. Jones, Martin, Lipscomb, McRoberts, Ferris, H. Cooper, Lowman, Yeary, Moseley
Row Five — Meyer, Coleman, Garrett, Snowden, Meers, Barnett, Doyle, Strunk, Smith, O. Lewis, Mayhew, J. Lewis, King
Row Six — P. Compton, F. Jones, Henry, Durham, Crafton, Deskins, Rouse, Durham, Woodward, Givhan, McCowan

STUDENT BAR ASSOCIATION

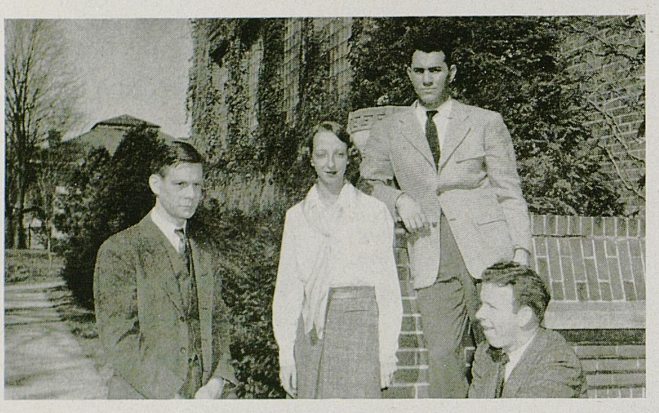

Officers of the Student Bar Association pose on the steps of Lafferty Hall, or the Law Building as it is known to laymen. Left to right are Chenault, Smith, Yessin, and Clare.

The Student Bar Association is an organization for Law School students whose purpose is to promote the high standards of the Law School and promote fellowship among the students of the Law School. Dean Elvis Stahr and the Law School faculty act as advisors.

Officers: James C. Chenault, president; Michael Clare, vice president; Elizabeth Smith, secretary; Rudy Yessin, treasurer

STUDENT BAR ASSOCIATION



Taking a breather between long hours in the Law Library, members of the Student Bar Association find the photographer a pleasant diversion.

THIRD YEAR MEMBERS

William C. Allen, William Embry Allender, Robert Hance Allphin, Marius L. Anderson, George Edwin Barker, Waldemar Dwight Bratcher, Daniel Nathan Brock, John B. Browning, Theodore Caddell, Stanley Carter, George Macklin Catlett, James Stouffer Chenault, Theodore Wilford Clark, Henry Clay Coldiron, James Patrick Conley, John Roache Cook, Jr., Frank Fowler Davis, Milford Donan Estill, Patricia Evans, Kelsey E. Friend, John T. Garrett, Bradford T. Garrison, Porter Henderson Gilbert, John Richard Gillespie, Henry M. Griffin

William Clifton Hamilton, Jr., Darrell Basham Hancock, Tom Davis Harris, George William Hatfield, Jr., Paul Eugene Hayes, Charles W. Huddleston, Melvin Earl Huddleston, Edward Jackson, Edward Huggins Johnstone, Garnett Hood Jones, Robert D. Jones, John LeRoy Keller, Sam F. Kibbey, William C. Kibbey, Ottis P. Lanter, James M. Lassiter, Paul Marion Lewis, Calvert Cleon Little, Marion Stuart Mahurin, Howard Mann, Jack Francis Mattingly, Joseph Henry McKinley, Henry Meigs II, Everett H. Metcalf, Jr., Marne Quentine Miller, Joseph Montgomery, Edward Murphy, Jr., John Jerald O'Hara, Robert Edward Park, Dwight Lyman Pendleton, Marvin Coleman Prince, John Tandy Pryor, Homer W. Ramsey, Hartwell Duvall Reed, Jr., Norris W. Reigler, James Madison Richardson, Harold James Rucker, Thomas B. Satterwhite, Forest Smith, Richard Stivers Smith, Robert William Smith, William Ford Threlkeld, Robert Joe Turley, Jr., James Arnold Tyler, Raymond Richey Vincent, Ralph Nickell Walter, Robert Sanders Wellman, Joe Stewart Wheeler, Jr., Rudy Yessin.

All other students in the College of Law are members of the Student Bar Association.

WOMEN'S ATHLETIC ASSOCIATION



CHARLENE ORR
President

The Women's Athletic Association was installed at the University of Kentucky in 1922 to further the athletic interests and acivities of the women of the University of Kentucky.

Faculty Advisor: Miss Cleo Papatsos

Officers: Charlene Orr, president; Henrietta Avent, vice president; Leah Calhoun, secretary; Julia Conway, treasurer

Council Members: Mabelann Clark, Helen Bowman, Betsy Tandy, Ida Wellsood, Martha Durham, Pat Lusk, Jean Stevens, Betty Wiley, Charlotte Taylor, Ruth Halverson, Mildred Scheer, Henrietta Avent, Leah Calhoun, Julie Conway, Charlene Orr

Members: Sarah Acree, Joan Adams, Wilma Ard, Henrietta Avent, Margaret Boller, Helen Bowman, Nancy Brewer, Bettie Bryant, Shirley Ann Bryant, Clarabell Burkhart, Blanche



Row One — Wilson, Jackson, Doyle, Honaker, Bowman, Forcade, Snyder, Schwers, C. Taylor, Lusk, Lewis, Spalding, Riddlehoover, Orr, D. Taylor, Avent

Row Two — Moran, Ard, Tomlin, Potter, Hooke, Carson, Halvorsen, Lorch, Rice, Doebener, Fisher, West, Webb, Thornton, Calhoun

Row Three — Ritz, Crum, Tandy, Simpson, Durham, Nutting, Murphy, Clark, Siler, Littleton, Hertlein, Noe, Bilancio, Conway

WOMEN'S ATHLETIC ASSOCIATION

Softball is one of the many sports engaged in by members of the Women's Athletic Association. Here, Ramona Newman, Kitty Richardson, Julia Conway, and Dorothy Honaker make with some fast play. Step down Dotty . . . you struck out!

Basketball is popular with WAA president Charlene Orr . . . while Helen Bowman seems to like badminton.

Vivian Coleman, Lorraine Illaria, Lois Wilson, and Doris Coleman are completely absorbed in a game of field hockey . . . but not so absorbed that they forgot their shin guards to protect those lovely legs.

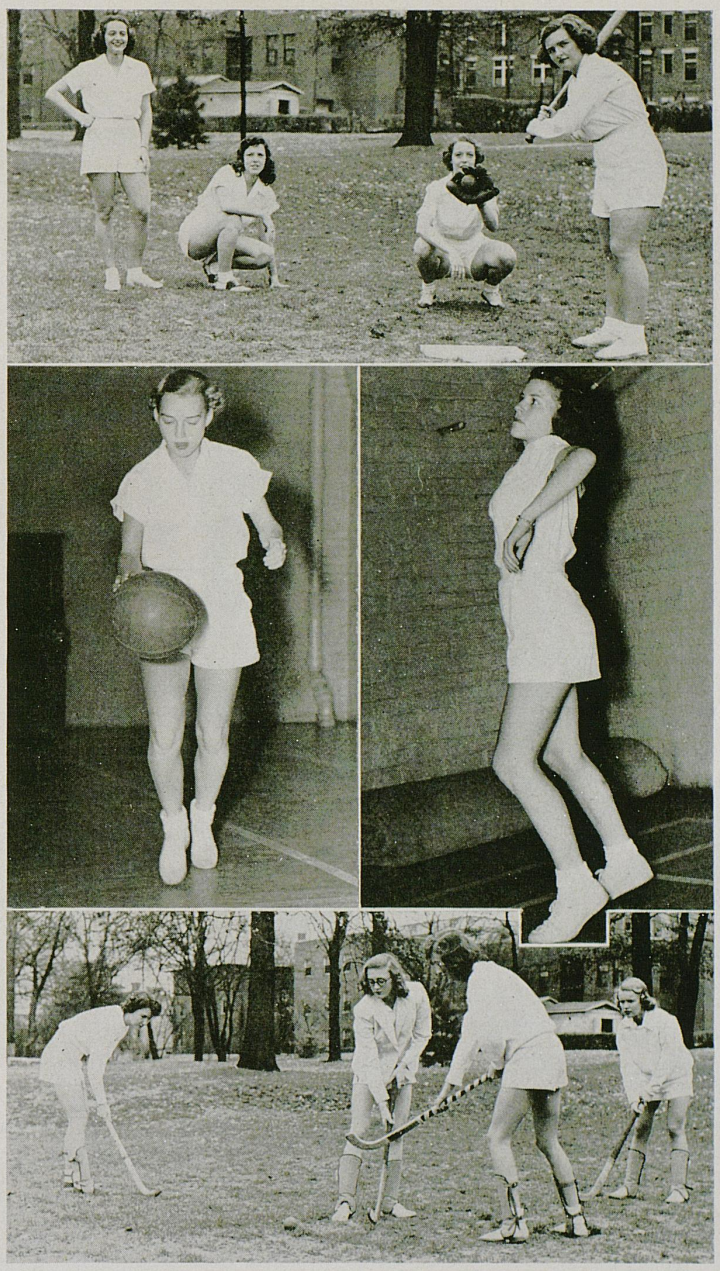

Butler, Betty Button, Leah Calhoun, Navell Callis, Pauline Campbell, Carolyn Carson, Mableann Clark, Doris Coleman, Vivian Coleman, Julia Conway, M. J. Conway, Mary Ann Crum, Polly Day, Margie Dover, Martha Durham, Audrey Fisher, Lois Flynn.

Jean Hale, Virginia Ann Hall, Ruth Halverson, Betty Harrison, Betty Heiss, George Hertlein, Helen Heltsley, Dorothy Honaker, Faye Hooks, Betty J. Jackson, Frances Jernigan, Anita Kayse, Elma Kirkpatrick, Susan Kling, Phyllis Kloecker, Helen Korfhage, Mary Ann Lamb, Virginia Lewis, Janet Lloyd, Eloise Lorch, Pat Lusk, Joan McClure, Mary McKinley, Billie M. Moore, Ann Morgan, Ann Murphy, Beverly Newdecker, Mary Nutting, Charlene Orr, Judy Pannell, Mary Plue, Ella Rena Potter, Mary Ellen Price.

Helen L. Rice, Dorothy Richardson, Kitty Richardson, Peggy Riddlehoover, Marilyn Ritz, Harriette Russell, Dorothy Sanford, Mitzi Scheer, Louise Schwers, Barbara Shanklin, Annette Siler, Mary Simpson, Mary Snyder, Harriette Spalding, Jean Stevens, Martha Ann Stout, Charlotte Taylor, Dorothy Taylor, Grace Thornton, Joyce Tomlin, Dotty Walthall, Jane Webb, Ida Wellwood, Eula Lee West, Betty White, Frances Whitton, Betty Wiley, Margaret Wilson, Joyce Young

WBKY–UK RADIO STUDIOS



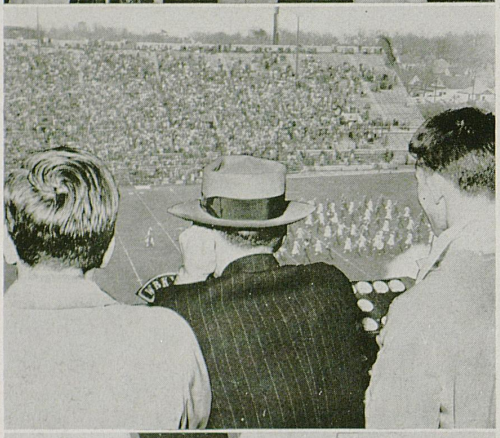

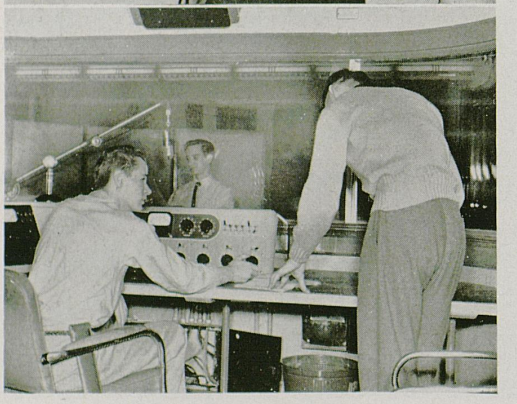

Members in Faculty: E. G. Sulzer, Head of Department of Radio; Lolo Robinson, Program Supervisor
Officers: Lolo Robinson, Program Supervisor; Lewis Sawin, program director; Jack Eversole, head announcer; W. D. Huddleston, sports director

Announcers: Roy Amidon, Douglas Brown, William Clark, Clem Cockrell, Bill Hall, Kent Hollingsworth, Harvey Johnston, Denvil Maggard, Tom Martin, C. A. McClain, Randy Powell, Rusty Russell, Stanley Schill, Anita Steele

Talent: Jack Feirabend, Jo Anne Finnie, Martha Faye Kittinger, Joe Knight, Barbara Stewart

Engineers: Hugh Bassett, John Beatty, Bill English, William Farmer, Ronald Walker, Doug Wallingford, William Wyatt

Students have an opportunity to participate in dramatic productions presented over WBKY. Some of these plays are also broadcast over local AM stations. Announcer Jack Eversole and actors Lucas Floyd and Margaret Larkin rehearse Airlane Theater. The engineer is Robert Walker.

Experience in sportscasting is available to sports-minded students. Randy Powell, D. Huddleston, and Kent Hollingsworth describe the half-time activities at a Kentucky football game on Stoll Field.

All phases of studio operations are learned by interested students. Engineers Hugh Bassett and Bill English watch the controls as Douglas Brown announces.

This is Kentucky . . .

AND HER PUBLICATIONS

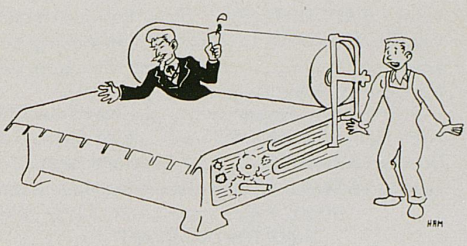

UK students are well-informed about campus affairs through excellent "home-grown" publications. Much of this credit can be given to training in Kentucky's Department of Journalism, one of the 34 "Class A" journalism schools in the nation.

Who will ever forget Gineen Pearl McFish's riotous letters in the Kernel? Or posing for the Kentuckian photographer? Or a walk through McVey Hall sub-basement where chaos reigns with perfect ease?

Through all this, the Board of Student Publications calmly rules policy, naming editors annually for all except publications of specific colleges, such as Law and Engineering.

BOARD OF STUDENT PUBLICATIONS members meet informally to discuss newsroom problems and policies. In usual order are Rusty Russell, SGA representative; Dr. Neil Plummer, head of the journalism department; Helen Deiss, KERNEL editor; Frank D. Peterson, University comptroller; and Charles Whaley, editor of the KENTUCKIAN.

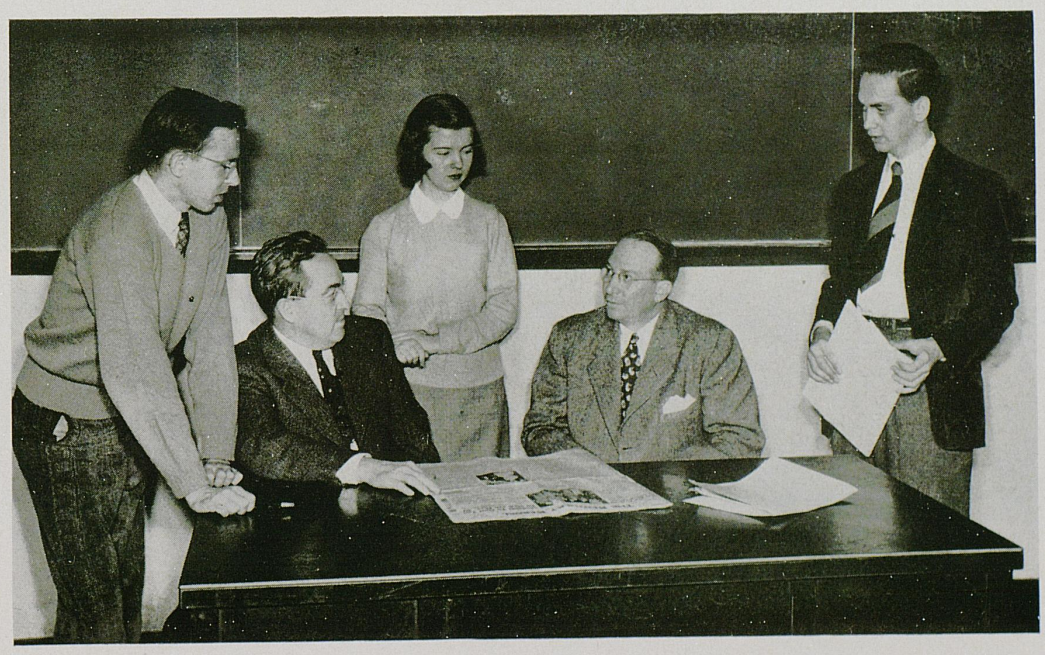

THE KENTUCKIAN



Charles Whaley ..... Editor
Nancy Bird ..... Business Manager
Charles Patrick ..... Managing Editor
Lois Ann Flege ..... Assistant Managing Editor
Karl Christ, Anne Pardue, Mary Shinnick, Monte R. Tussey ..... Associate Editors
Kent Hollingsworth ..... Sports Editor
Dudley Saunders ..... Assistant Sports Editor
Jeanne Wilson ..... Assistant Business Manager

EDITORIAL STAFF

Jack Barrowman
Eleanor Birk
Ray Brown
Roberta Clarick
Yolande Coulter
Eula Curtis
Joyce Crutchfield
Polly Day
Beatrice Freedman
Sally Hancher
Eloise Helton
Joe Hibbs
Claire Hicks
Elaine Kirkpatrick
Cary Lawson
Martha Martin
Herbert A. Moore
Opal Owen
Emily Parker
Marjorie Ann Richey
Conrad Steiner
Barbara Sue Warren
Jane Webb

BUSINESS STAFF

Lloyd Chilton
Joan Daniels
Bill Eaton
Peggy Hughes
Bill Mackabee
Andy Moats
Polly Mulkey
Mary Pardue
Tom Spain

CHARLES WHALEY
Editor

NANCY BIRD
Business Manager

Tireless work by assistant editors Shinnick, Pardue, Christ, and Tussey, enabled the Kentuckian to go to press on time . . . for a change.

Business staff assistants Eaton, Wilson, and Chilton helped Bird keep all the nickels and dimes together.

CHARLES PATRICK
Managing Editor

LOIS ANN FLEGE
Ass't Managing Editor

THE KENTUCKIAN

The KENTUCKIAN with this edition gets back on the road to recovery. For the past two years the book has been published late because of delays on the part of the staff and the printers.

This, the 1949 KENTUCKIAN, is the largest in the 49-year history of the book. We hope that it has that extra touch that makes it more than "just a bunch of names and pictures." Our staff has worked hard this year for just one thing — your approval.

CHARLES WHALEY
Editor



Staff members Birk, Freedman, Brown, Coulter, Richey, and Hancher spent long hours typing copy, filing cards and pictures, and doing all the other menial tasks associated with getting out a yearbook.

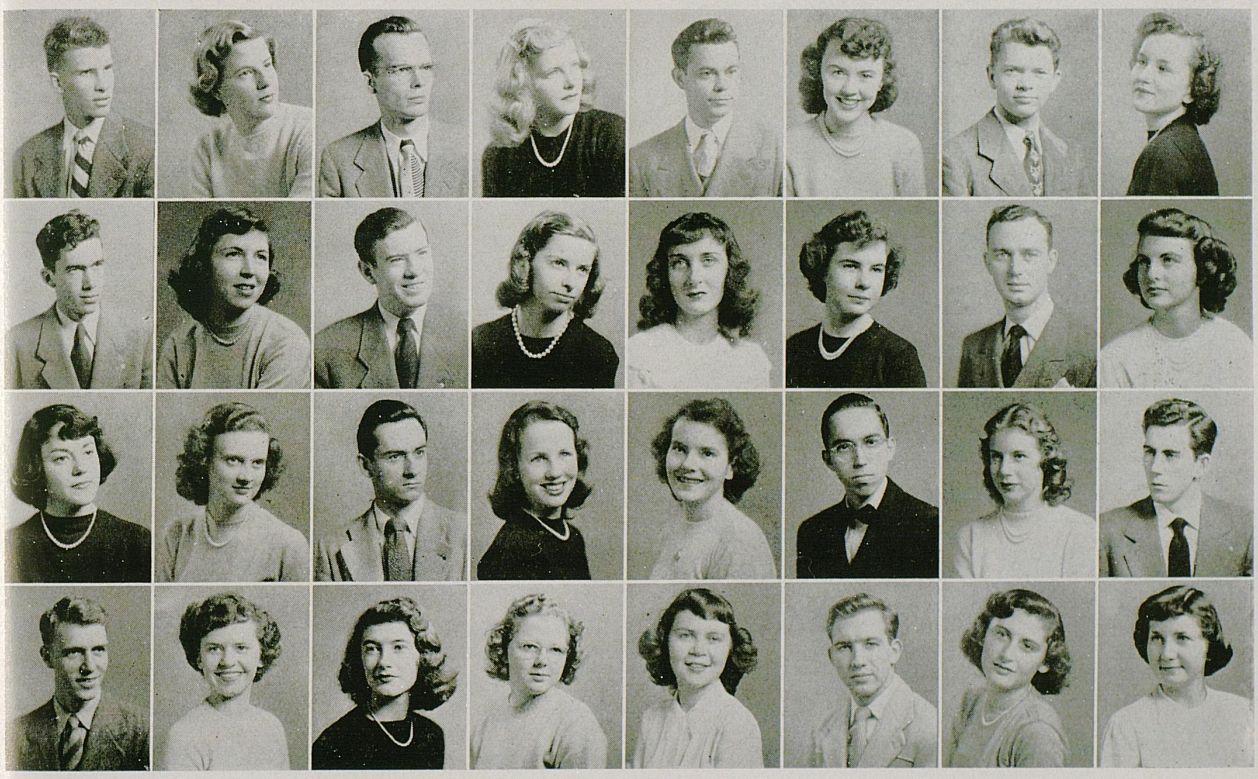

Hollingsworth, Richey, Tussey, Shinnick, Christ, Wilson, Moore, Pardue
Eaton, Lawson, Spain, Day, Birk, Hancher, Chilton, Mulkey
Freedman, Owen, Saunders, Hicks, Warren, Steiner, Coulter, Brown
Barrowman, Martin, Webb, Parker, Hughes, Hibbs, Clarick, Crutchfield

THE KENTUCKY KERNEL

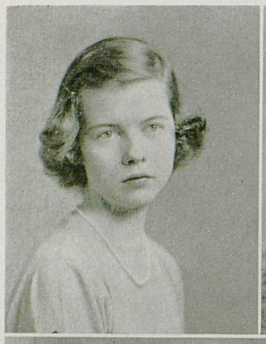

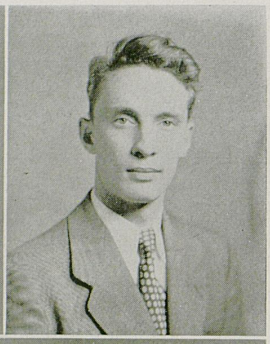









Editor ..... Helen Deiss
Managing Editors ..... Harry Green, Ben Reeves
News Editor ..... Sue Warren
Sports Editor ..... Tom Diskin
Business Manager ..... Allen Terhune
Advertising Manager ..... Frank Cassidy

Members of the staff are Rubye Graham, society editor; Jerry Finch, feature editor; Herbert A. Moore, cartoonist; Joan Cook, Monte R. Tussey, and John Robert Cox, associate managing editors; Nell Blair, news desk; Kent Hollingsworth and Dudley Saunders, associate sports editors; Wilfred Lott, Charles Breckel, and Joan Cook, advertising solicitors; Rusty Russell, proofreader; Mary Bert McKenna, circulation; and these reporters: Jobie Anderson, Roberta Clarick, Temple Cole, Joanne Davis, Earl Conn, Yolande Coulter, Bea Freedman, Nancy Gaskin, Francis Hellard, Rosemary Hilling, Leonard Kernen, Marilyn Kilgus, Henry Maloney, Bill Mansfield, Melvin Mitchell, Dorothy Neal, Bruce Owens, Bib Smith, Otis Perkins, Ed Tackett, Ann Tracy, Barbara Ann Warren, Jane Webb, Tom Wilborn, Kenny Wood.

HELEN DEISS
Editor

ALLEN TERHUNE
Business Manager

The Kernel newsroom on any Tuesday afternoon is nothing less than a madhouse . . . even though these loyal workers have succeeded in looking rather calm.

Editor Deiss with Green and Terhune give the boys in the composing room a hard time with the Kernel.

HARRY GREEN
Managing Editor

SUE WARREN
News Editor

THE KENTUCKY KERNEL

Student newspapers at the University of Kentucky date back to about 1890,, but the first issue of the Kernel did not appear until 1915. From the first second-hand press bought by the Kernel, the plant has grown until it is now worth over $150,000.

The Kernel combines two purposes, that of a laboratory for journalism students, and that of a student newspaper which attempts to voice student opinion, give as complete as possible a coverage to campus news, and entertain students with features, letters, columns, and the like.

The Kernel averages eight pages an issue, sometimes more and sometimes less. It s circulation, around 10,000, makes it the largest weekly in Kentucky.



Diskin, Blair, Reeves
Cook, Lott, Graham
Saunders, McKenna, Russell
Cassidy, Coulter, Cox
Moore, Warren, Finch
Hollingsworth, Christ, Perkins
Tussey, Spillman, Wilborn

THE KENTUCKY ENGINEER



WILLIAM C. MARTIN
Editor

William C. Martin, Editor; G. C. Ethington, Associate Editor; Bob Wharton (C.E.), Robert Buckner (E.E.), Thomas Prather (M.E.), S. G. Whalan (M. & M.E.), Assistant Editors; Doyle Baker, Feature Editor; O. T. Smith, Jr., Business Manager; Jack Bell, Circulation Manager; Charles R. Ham, Advertising Manager; Fred C. Curtis, Photoghaper; John M. Keller, Jr., Barbara Beam, Glen E. Hatfield, Bridgit Maynahan, Edward L. Harper, Robert C. Brummet, Bob Summers, Victor Barbier, David Parry, Joseph A. Owens, Mary Plue, Jim Clayton, Paul Wright, Staff Assistants

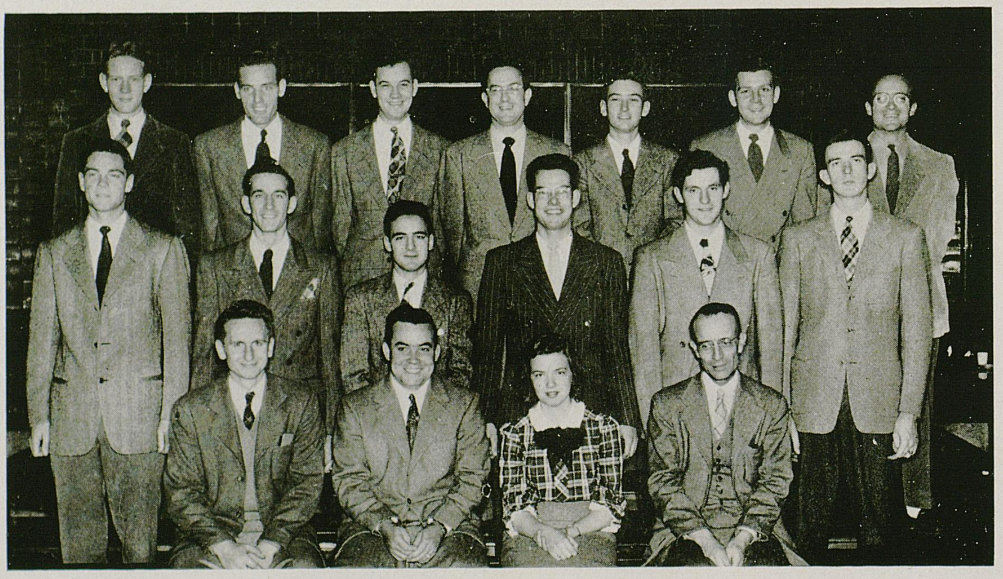

Wharton, Brummett, Summers, Bell, Wright, Smith, Prather
Clayton, Ham, Barbier, Parry, Owens, Baker
Curtis, Ethington, Plue, Cheek

KENTUCKY LAW JOURNAL

The Kentucky Law Journal was established on the University campus in 1913 to develop skillful research among the students and to encourage writing in the legal field. It fosters growth in the law by publishing articles written by prominent men upon subjects pertaining to the law, and increases the prestige of the Law College through the circulation of scholarly material among legal practicioneers.

Officers: Roy Moreland, Faculty Editor; John R. Gillespie, Student Editor; James M. Lassiter, George W. Hatfield, Managing Editors

Members: John Jerald Johnston, Norris W. Reigler, William F. Threlkeld, Fred H. Daugherty, Clarence Creech, Charles M. Larkin, Delbert L. McLaughlin, Clavert C. Little, Marne Q. Miller, Robert E. Park, Singleton A. Cagle

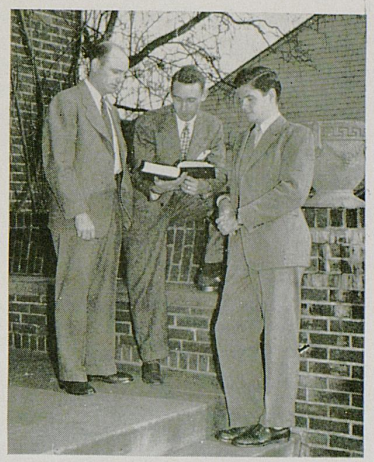

Wheels of the Law Journal staff confer on the steps of Lafferty Hall. "Spokes," reading from left to right are Lassiter and Hatfield, managing editors, and Gillespie, editor

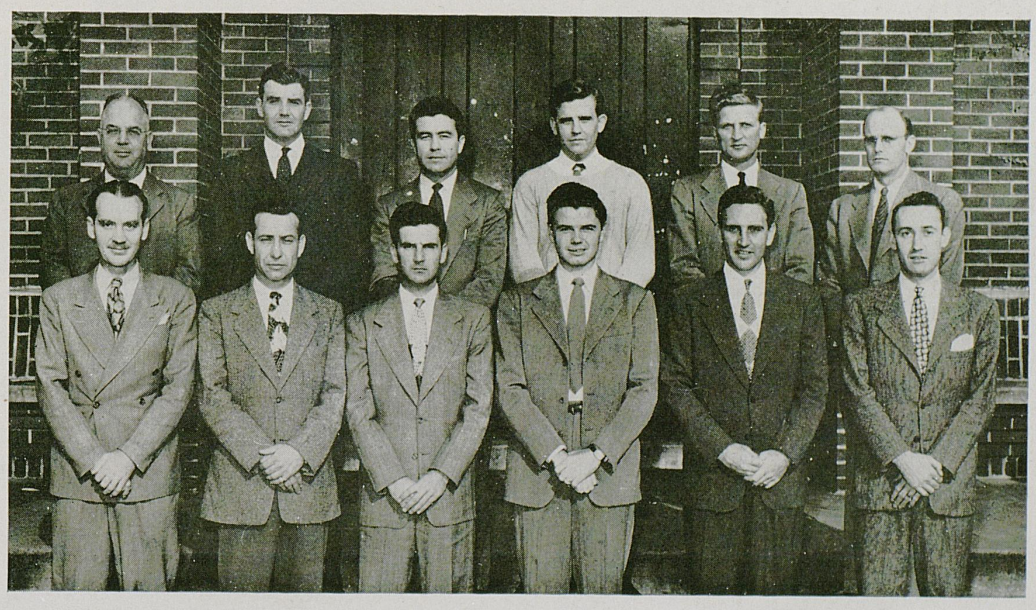

Row One — Park, Johnston, Daugherty, Hatfield, Little, Gillespie
Row Two — Prof. Moreland, Reigler, Larkin, Threlkeld, Creach, Lassiter

THE 'K' BOOK

The "K" Book has a tradition that dates back beyond most compus organizations. The first official record of the publication is in "The Idea," predecessor of the Kentucky Kernel, dated September 12, 1912, which states, "A very valuable handbook bound in leather has been prepared and will be ready for distribution by the end of the week. It combines much information that will be of great value to both old and new students."

Editors of the '48-'49 "K" Book were:

HELEN DEISS, Women's editor

FRED NICHOLS, men's editor

RAY FULTON, business manager

RUBYE GRAHAM, assistant women's editor

JAMESON JONES, assistant men's editor

Advisor: Bart N. Peak

The first issues were known as the Freshman Handbook and the book was published annually until 1917. The 1914 edition was edited by Owen S. Lee, Lexington attorney, and had the following features: folder of oil paper for stamps, directions for registration, university telephone directory, spirtual thermometer, list of "K" men, class colors, Walks and pikes around the city, and pages for a dairy in the back. As long as the book was published in the pocket size, the diary pages were included.

During the First World War the publication was discontinued, but it was resumed again in 1921 and continued as a pocket size, leather-bound edition until 1935, when the size was changed to the 4½ by 6 inch desk size now in use.

From 1912 to 1933 the book was published by the University YMCA. From 1922 to 1947 it was published jointly by the YMCA and YWCA, and in 1947 it was decided the book would be more effective if it included material that was being published by other organizations. The YMCA and YWCA agreed to join with the Student Government Association, House Presidents Council, Student Union Board, Panhellenic Council, and Interfraternity Council to publish an all-inclusive book for the benefit of freshmen and new students. The first edition was called "The Key," but the 1948-49 edition went back to "The K Book," the name which the book had had since 1921 when it was revived following the First World War.

One of the old traditions of the University, the "K" Book should continue its services to the student generations of the future.



Helen Deiss, women's editor, and Rubye Graham, her assistant, hash out plans for the K-Book with Fred Nichols, men's editor, and Ray Fulton, business manager.

This is Kentucky . . .



AND HER MILITARY

R.O.T.C. cadets at Kentucky are among the best in the country. Year after year inspection by government officials bears this out.

All freshmen, except veterans and those physically disqualified, wear the colors of UK's military department for two years. On completion of the basic course, they may go on to take advanced training if they so desire and are qualified.

And even the freshmen say they don't mind getting up at 6:30 a.m. sometimes to raise the flag before classes.

Field days and downtown parades of UK's military strength are stand-outs.

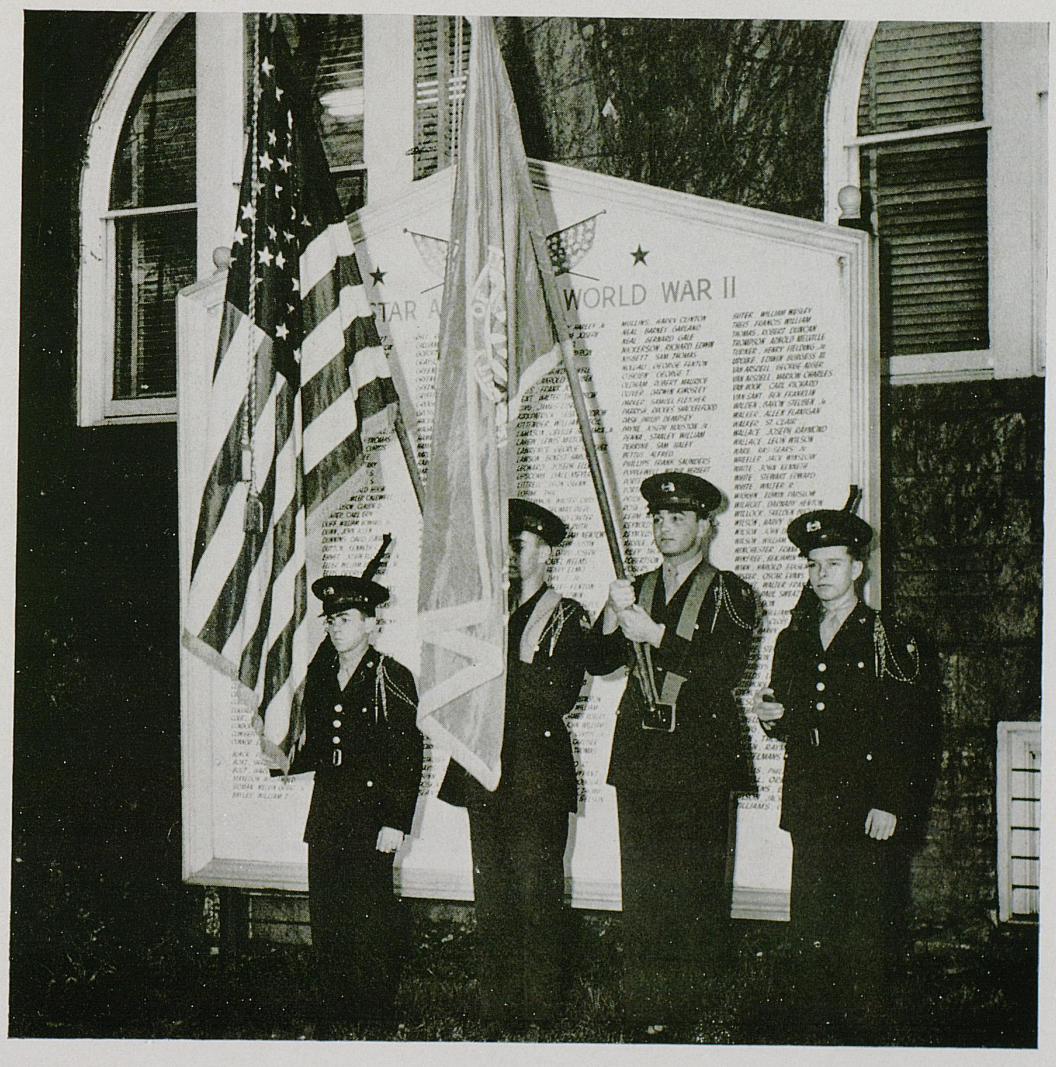

MILITARY DEPARTMENT

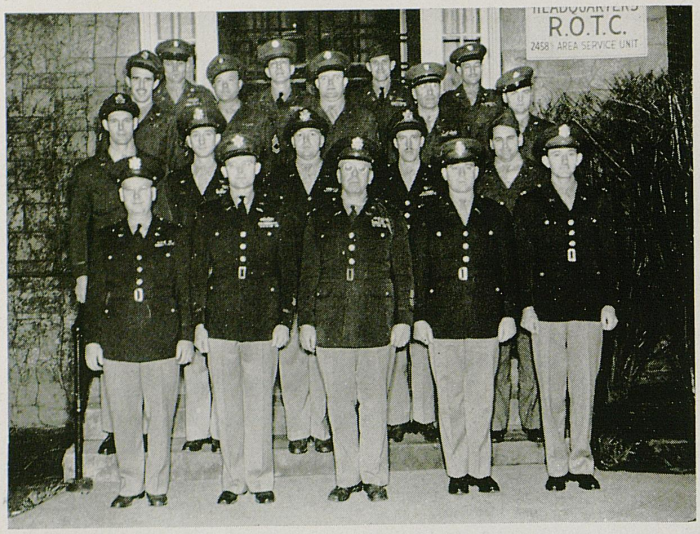

MILITARY DEPARTMENT STAFF

Row One — Lt. Col. R. H. McAteer, Lt. Col. L. B. Babcock, Col. G. T. McKenzie, Major D. W. Glenn, Major J. P. Parker

Row Two — Capt. L. E. Spears, Major R. G. Teborek, Major E. L. Kiser, 1st Lt. J. E. Pullen, M/Sgt. W. A. Tompkins

Row Three — S/Sgt. J. Ott, T/Sgt. O. E. Day, T/Sgt. C. E. Drennen, M/Sgt. E. O. Kinker, M/Sgt. J. C. Durr

Row Four — SFC D. M. Cantrell, M/Sgt. E. B. Raber, M/Sgt. H. C. Bloom, Sgt. M. B. Schenck

The ROTC Rifle Team competes in some 30 matches throughout the year. These matches are not conducted by actually meeting the other teams but are shot in each team's respective range and the scores exchanged. Last year (1947-48 school year) the ROTC Rifle Team was Number One in the Nation.

Faculty Advisors: Major J. P. Parker, M/Sgt. E. O. Kinker, M/Sgt. E. B. Raber.

Members: David Bentley, Dewey Brown, Ralph A. Burgin, James Connor, Ernest Cooper, Thomas Deen, Carl J. Eversole, Kenneth Fagan, William B. Gaines, Thomas Harstern, Bert Jody, Delbert Robinson, Donald Stanfill, Robert W. Teater, Charles Tucker, Daniel Tuttle, Edwin Walters, Samuel E. Welch, William Welch, Arthur P. Whipple

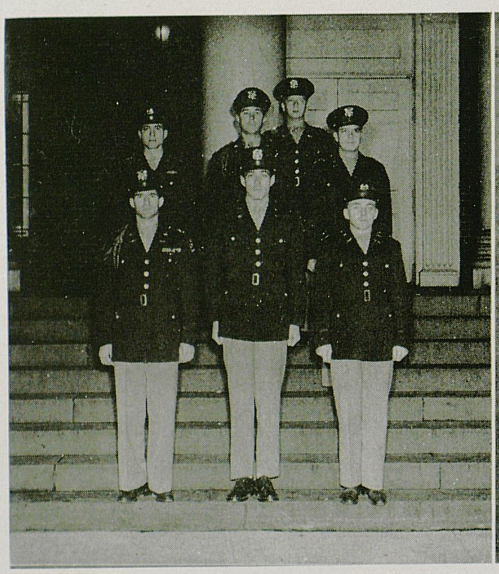

REGIMENTAL HEADQUARTERS

Row One — Cadet Col. Walton, Regimental Commander, Cadet Lt. Col. Riddle, Regimental Executive; Cadet Capt. Williams, Regimental Adjutant

Row Two — Cadet Capt. Mitchell, Cadet Capt. Perkins, Cadet Capt. King,

Row Three — Cadet 1st Lt. Johnson



RIFLE TEAM

Row One — Cooper, Brown, Walters

Row Two — Teater, Deen, Tucker

Row Three — Connor, Gaines, Simmons

Row Four — Welch, Jody, Fagan

MILITARY DEPARTMENT

The Military Department of the University recommended nine men for commissions in the Regular Army and Air Force during the 1948-49 school year. These men were selected from the ROTC students who completed both the Advance Course ROTC and graduated from the University in June, 1949. In addition to these nine men, several others were designated Distinguished Military Students who, upon successful completion of the University work and the receipt of their degrees, could apply for a Regular Army or Air Force Commission.

Military Departmental Staff: Colonel G. T. Mackenzie, Lt. Colonel L. B. Babcock, Lt. Colonel R. H. McAteer, Major D. W. Glenn, Major J. P. Parker, Major R. G. Teborek, Major E. L. Kiser, Capt. L. E. Spears Capt. F. G. Ashby, 1st Lt. J. A. Pullen, M/Sgt. W. A. Tompkins, M/Sgt. E. O. Kinker, M/Sgt. J. C. Durr, M/Sgt. E. B. Raber, M/Sgt. H. C. Bloom, M/Sgt. A. W. Segerquist, M/Sgt. B. N. Holcombe, T/Sgt. O. E. Day, SFC D. M. Cantrell, Sgt. C. E. Doering, Sgt. M. B. Schenck, Sgt. B. L. Gray, S/Sgt. J. W. Ott

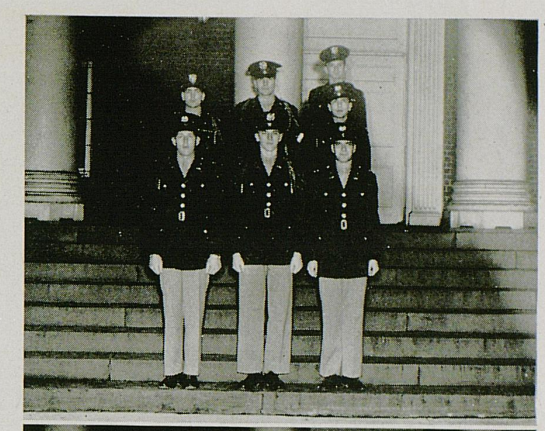

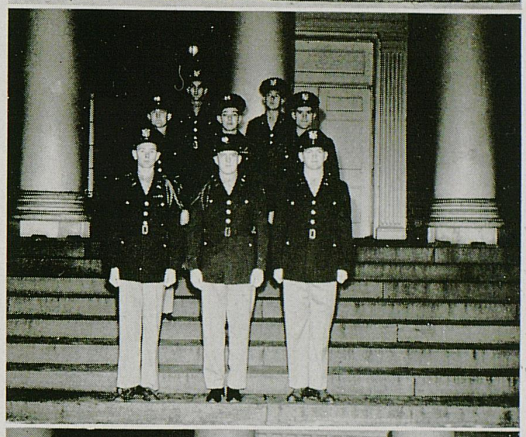

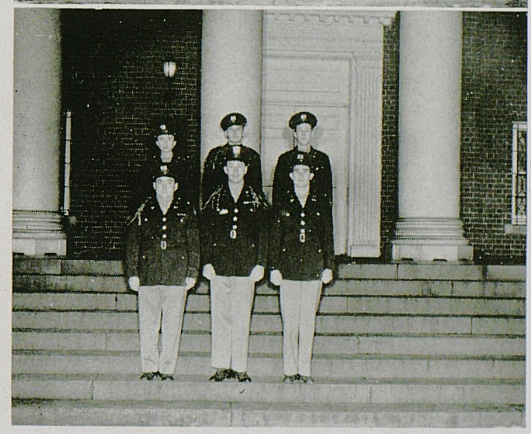

FIRST BATTALION HEADQUARTERS

Row One — Cadet Lt. Col. Whites, Battalion Commander; Cadet Major Fields, Battalion Executive; Cadet 1st Lt. Guthrie, Battalion Adjutant

Row Two — Cadet 1st Lt. Locke, Cadet 1st Lt. Beck, Cadet 1st Lt. Neal

Row Three — Cadet 1st Lt. Waller, Battalion Athletic Officer

SECOND BATTALION HEADQUARTERS

Row One — Cadet Lt. Col. Holland, Battalion Commander; Cadet Major Hall(Battalion Executive; Cadet 1st Lt. Young, Battalion Adjutant

Row Two — Cadet 1st Lt. Hail, Cadet 1st Lt. Gash, Cadet 1st Lt. Odlivak

Row Three — Cadet 1st Lt. Gilkie, Cadet 1st. Lt. Smith, Battalion Athletic Officer

THIRD BATTALION HEADQUARTERS

Row One — Cadet Lt. Col. Ethington, Battalion Commander Cadet Major Prewitt, Battalion Executive; Cadet 1st Lt. Eads, Battalion Adjutant

Row Two — Cadet 1st Lt. Greene, Cadet 1st Lt. Huet, Cadet 1st Lt. Gilroy

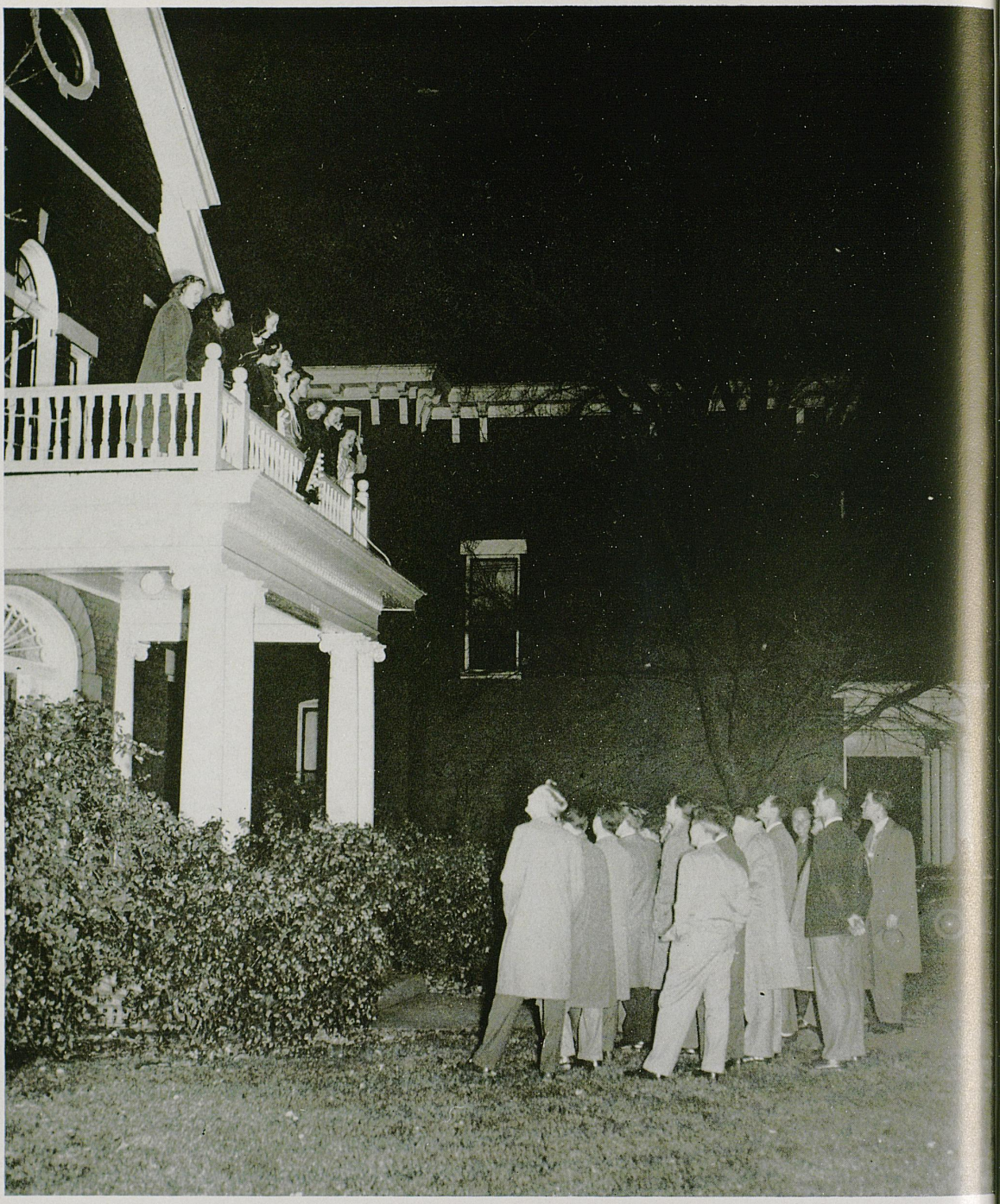

This is Kentucky . . .

AND HER GREEKS

"Party, party" is our motto—

That is, of course, after studying,

Despite what Col. Wilson says.

We emphasize brotherly love

And wear our pins with pride.

It's great to be a UK Greek.

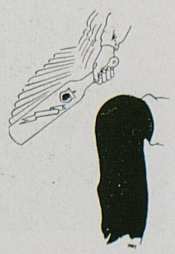

ALPHA DELTA PI

The Alpha Delta Pi social calendar got under way with a tea dance in November at the Lafayette Hotel. In December the ADPi's had a joint party with Pi Kappa Alpha fraternity at the Castlewood Barn. The annual Valentine Dance was held in February at the Phoenix Hotel. Events were wound up in May with the Founders Day Banquet at the Phoenix, and the pledge-active picnic. Honors for Alpha Delta Pi included Jeanne Asbury, member of Mortar Board and Phi Beta Kappa. Jeanne was also listed in "Who's Who Among Greeks." Joyce Burke was a member of Kappa Delta Pi and Phi Sigma Iota, French honorary. ADPi members in Cwens were Sue Dosset and Rachel Johnson, Martha Kittinger represented Alpha Delta Pi in Phi Beta, women's honorary music fraternity. Joan Cook was a Kernel staff member.

In the field of sports, the ADPi's were runners up in the softball intramurals and the second bowling division, and won the tennis doubles tournament.

Claire Hicks served as a member of SGA this year. Officers of campus organizations included: Mary Frances Gleason, secretary of clique; Suzanne Hannahs, secretary of Panhellenic Council; and Betty White, vice president of House Presidents Council.

Three ADPis were selected as ROTC sponsors this year. They are Betty Lyon, Mitzi Wilson, and Marilyn Hollingsworth.

Members: Jeanne Asbury, Betty Bryan, Joyce Burke, Joan Cook, Helen Cunningham, Sue Dossett, Suzanne Futch, Mary Frances Gleason, Peggy Gleason, Suzanne Hannahs, Jeanne Heibner, Jean Hemlepp, Claire Hicks, Betty Jayne Jackson, Rachel Johnson, Frances Jones, Martha Faye Kittenger, Joan Lindstrom, Betty Jean Lyon, Jo Ann Marsh, Dorothy Miller, Mary Montague, Betty Northcutt, Glendora Northcutt, Kitty P. Richardson, Betty White, Ruth Sayre, Suzanne Seese, Marian Wright, Mitzi Wilson, Mary Brooks Williams.

Pledges: Joan Adams, Evelyn Baker, Inez Black, Beatrice Block, Pat Campbell, Jean Craft, Bette Finley, Jacqueline Frost, Sally Gee, Margaret Goehring, Marilyn Hollingsworth, Frances Jackson, Lois Johnson, Patricia Lawson, Ann Fine, Dianne McKaig, Beverly Middendorf, Arden Milam, Elinor Murphy, Ann Murphy, Mary Newman, Mary Osborne, Mariane Poer, Barbara Smith, Barbara Lee Stewart, Marian Stone, Sarah Talbot, Dorothy Walthall, Mary Jo West, Ruth Whaley, Marilyn Wheeldon, Dorothy Wilson, Margaret L. Wilson, Anne Woods.



Alpha Delta Pi was founded at Wesleyan College, Macon, Georgia, in 1851. Beta Psi, one of 71 national chapters was installed at the University of Kentucky, December 7, 1941. Blue and white are the sorority colors; the flower is the violet. Officers are Jeanne Asbury, president; Jeanne Heibner, vice president; Jean Hemlepp, secretary; Ruth Sayre, treasurer.

ALPHA DELTA PI



Burke, Hemlepp, Sayre, Heibner, Asbury, Futch, White, Mitzi, Wilson
Compton, Kittinger, Seese, Marsh. Johnson, Hannahs, B. Jackson, Lyon
Bryan, Hicks, Cook, M. Gleason, G. Northcutt, Cunningham, Montague, P. Gleason
Black, Finley, Fine, Stewart, Goehring, Adams, F. Jackson, A. Murphy
Milam, Hollingsworth, Williams, Smith, McKaig, Woods, Richardson, Block
Newman, Miller, Wright, B. Northcutt, Lindstrom, Dossett, Frost, Baker
West, Walthall, Campbell, Osborn, E. Murphy, Whaley, Margaret, Wilson, D. Wilson
Wheeldon, Gee, Johnston, Poer, Jones, Lawson, Middendorf, Talbot

ALPHA GAMMA DELTA

The first event on the Alpha Gam calendar this year was a buffet supper following the Vanderbilt football game for members, pledges, and guests.

The annual Alpha Gam ball was held on December 10 in the Phoenix Hotel. On December 15 the chapter entertained with its annual Christmas party for orphans. This year 17 little boys and girls came and were given presents by Santa Claus.

Jane Barnett, Alpha G a m pledge, was crowned Block and Bridle queen at the Fall Festival in November.

Several Alpha Gams were elected presidents of various campus organizations this year. Charlotte Salisbury presided over Panhellenic Council; Lois Ann Flege was elected to the presidency of Theta Sigma Phi, women's honorary journalism fraternity; and Jean Stevens became head of Troupers.

Other honors included: Lois Ann Flege and Dorritt White as members of Mortar Board and Chi Delta Phi; Lois Ann Flege, Louise Ayres and Anne Pardue, Theta Sigma Phi; Sandra Steele, Kappa Delta Pi; Ann O'Bannon, Cwens; and Mary King, Alpha Lambda Delta. Jean Stevens, Marilyn Kilgus and Ann O'Bannon were also members of Tau Sigma.

Campus publications claimed Louise Ayres as advertising manager of Vague; Anne Pardue as associate editor of the Kentuckian; and Lois Ann Flege as assistant managing editor of the Kentuckian.

Members: Louise Ayres, Katherine Barnett, Barbara Beam, Sara Beam, Mildred Cox, Joan Crawford, Venita Dawson, Elinor Duns, Gloria Eastburn, Josephine Edwards, Mary Ann Elliott, Evelyn Ewing, Frances Farmer, Gloria Feezle, Jo Ann Finnie, Lois Ann Flege, Dorothy Gardner, Gaile Grogan, Margie Hall, Carolyn Hays, Eloise Helton, Alice King, Mary King, Ann O'Bannon, Anne Pardue, Charlotte Salisbury, Eva Mae Seale, Sandra Steele, Jean Stevens, Ann D. Survant, Glenna Waddell, Mary Frank Ward, Barbara Warren, Dorritt White, Dorothy Wood.

Pledges: Jean Barger, LeGrande Barker, Mary Jo Barlow, Jane Barnett, Mary Potter Errickson, Nelda Ewing, May B. Fouts, Billie Jane Freeman, Marilyn Haley, Pat Hall, Cinder Helton, Betty Holstine, Anna Faye Hooks, Betty Hyatt, Hettie Johnson, Mary Ruth Jones, Marilyn Kilgus, Virginia Lake, Mary Pardue, Laura Perkinson, Pat Sewell, Faye Wesley, Willa D. Wilson, Eleanor Yates.



Alpha Gamma Delta was founded at Syracuse University, May 30, 1904. Epsilon, one of 61 national chapters, was installed at the University of Kentucky in 1908. Red, buff, and green are the sorority colors; red and buff roses are the flowers.

Alumnae in the faculty are Sally Pence and Marie Barkley.

Officers are Charlotte Salisbury, president; Alice King, vice president; Eloise Helton, secretary; Josephine Edwards, treasurer.

ALPHA GAMMA DELTA



Steele, Finnie, Salisbury, A. King, E. Helton, Edwards, Gardner
White, S. Beam, Farmer, Flege, Wood, B. Beam, A. Pardue
Elliott, Duns, Ayres, K. Barnett, Hays, M. King, Dawson
E. Ewing, Seale, Survant, Stevens, Waddell, Feezle, Grogan
Eastburn, Cox, O'Bannon, Warren, Crawford, J. Barnett, M. Pardue
Freeman, Barker, N. Ewing, Hooks, P. Hall, Hyatt, Lake
Wesley, Errickson, Barger, Fouts, Johnson, C. Helton, Yates

ALPHA XI DELTA

Many of the Alpha Xis are represented in campus activities. Suzanne Rogers was elected to SGA. She was also a member of Kappa Delta Pi, Cwens, and the Student Union Board. Katherine Greenwood was also an SGA member and a Phi Upsilon Omicron. Janice Stille, Caroline Freeman, Marie Johnson, and Jeanne Wilson were in Tau Sigma.

Xi members found in Phi Beta were Margaret Larkin, Louise Swinford, and Marie Johnson. Opal Owen served as vice president of SuKy, and Virginia Link was a member of Kappa Delta Pi and Phi Upsilon Omicron.

Bertha Ann Lutes walked off with the beauty honors at the Pershing Rifles Ball and was also an attendant to the Kentuckian Beauty Queen. Alma Lee "Pill" Wilson was chosen the 1949 "Daisy Mae." Xi entertained with a tea dance in December, open houses throughout the year for fraternity men, an open house at Homecoming for alumni, an open house in December for parents, and a formal in the spring.

A Christmas party was held for the children at Shriner's and Good Samaritan hospitals. Gifts and candy were given to all the children.

Alpha Xi Delta also won the Omicron Delta Kappa tag sales trophy for 1948.

Members: Dorothy Allen, Nadine Ankey, Elaine Ashley, Marjorie Bradford, Lynn Bridgewater, Barbara Brown, Mableann Clark, Mildred Cooper, Sara Crain, Carolyn Freeman, Martha Gauntt, Mary E. Goff, Katherine Greenwood, Martha Harmon, Evelyn Harrison, Jane Hays, Rebecca Hurt, Marie Johnson, Cary Lawson, Margaret Larkin, Virginia Link, Bertha Ann Lutes, Ruth Mae Jordan, Bert McKenna, Mary Ann McQuaid, Becky Noble, Opal Owen, Helen Rice, Dorothy Robinson, Suzanne Rogers, Mary E. Rose, Annette Siler, Dorothy Siler, Betty Smedley, Cassie Smith, Margaret Steele, Janice Stille, Louise Swinford, Peggy Taylor, Betty Jo Vaughn, Charlotte Watson, Frances Wells, Jeanne Wilson, Betty Winzeler.

Pledges: Lila Dale Barrett, Beverly Bell, Dorothy Combs, Yolande Coulter, Nancy Ann Denvers, Sally Ede, Barbara Sue Graham, Donna Jean Hail, Maxine Hall, Dora J. Hendry, Frances Hensley, Jane Hunter, Elaine Kirkpatrick, Elaine Lyon, Geraldine Pond, Doris Richards, Elizabeth White, Frances Whitton, Alma Lee Wilson, Jane T. Wilson, Barbara Ann Young.



Alpha Xi Delta was founded at Lombard College, Galesburg, Illinois, in 1893. Xi, one of 64 national chapters, was installed at the University of Kentucky, in 1908. Double blue and gold are the sorority colors; the Killarney rose is the flower. Officers are Mary Lynn Bridgewater, president; Elaine Ashley, vice president; Margaret Smith, secretary; Margaret Steele, treasurer.

ALPHA XI DELTA



Lawson, Harmon, Bridgewater, Steele, Ashley, Snith, Jordan, Swinford
Greenwood, Ankney, Link, Cooper, Noble, Brown, Winzeler, Harrison
Ward, Hurt, Taylor, Larkin, Goff, Rose, Jeanne Wilson, Smedley
Crain, Rogers, Hays, Freeman, Allen, Owen, D. Siler, McQuaid
Johnson, Gauntt, A. Siler, Clark, Robinson, Vaughn, Stille, McKenna
Lutes, Rice, Watson, Bradford, Dennues, Coulter, Hunter, M. Hall
Lyon, Henslee, Whitton, Barrett, Kirkpatrick, Young, Richards, D. Hall
Graham, A. Wilson, Combs, Ede, Pond, Hendry, Jane Wilson

CHI OMEGA

The Chi Omegas celebrated their annual fall Eleusinian by a dinner at the chapter house in October. The economics award dinner was held in November for the members of the chapter and faculty members. Dean Carpenter presented the $25.00 award to Jerry Ann Hinson, the UK girl having the highest standing in economics.

February was a big month for the ChiO's. The chapter entertained with a faculty party at the chapter house, and also held its winter formal in the Student Union Ballroom. Sonny Dunham provided the music.

Honors bestowed on Chi Omega included: Elizabeth Ann Bicknell, Jane Garrett, Nancy Shinnick, Phi Beta Kappa; Sara Bennett Thomas and Priscilla Hancher, Phi Beta; Betty Elliott and Polly Day, Tau Sigma; and Mary Shinnick, Kentuckian associate editor.

Beauty honors won for Chi Omega included Patsy Allen, attendant to the Kentuckian Beauty Queen, and Tillie McCarty and Marilyn Bauer as R.O.T.C. sponsors.

Members: Patsy Allen, Peggy Atkinson, Elizabeth Ann Bicknell, Betsy Billiter, Lucia Bland, Georgeann Bovis, Rebecca Bryan, Peggy Buckley, Lois Cheek, Pat Conway, Marsha Delano, Betty Elliott, Mary Ann Galloway, Jane Garrett, Margaret Garrett, Mary Powell Geiger, Carolyn Glenn, Mary Ann Goodson, Sara Mae Greene, Priscilla Hancher, Jeanne Harrell, Bettie Held, Mary Ann Hunter, Peggy Johnson, Libby LaRue, Tillie McCarty, Ruth McCracken, Spencer McClure, Nannie B. Moore, Pat Paxton, Diane Robertson, Joanne Rodes, Flo Sanders, Nancy Shelbourne, Nancy Shinnick, Linda Smith, Sara Bennett Thomas, Patsy Volner, Mary Lilliard Young.

Pledges: Frances Barnett, Marilyn Bauer, Martha Nell Blackburn, Leslie Boteler, Betty Bush Botts, Louise Curry, Polly Day, Nancy Lou Eden, Nancy Ellett, Jeanne Forcade, Jean Hale, Sally Hancher, Ann Lura Hayden, Nancy Dee Hearne, Elma Kirkpatrick, Ann Kirtley, Pat Mason, Mary Oldham, Alice Orttenburger, Joan Prichard, Mary Shinnick, Mary Wood Vaughn, Lydia Wagers, Jane Webb.

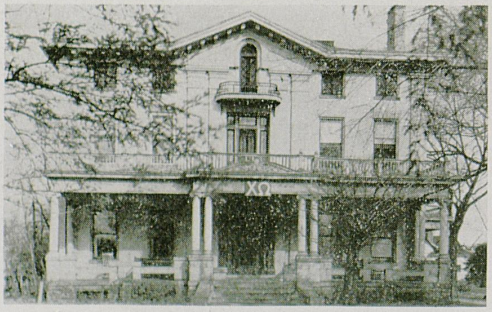

Chi Omega was founded at the University of Arkansas, on and straw are the sorority colors; the white carnation is the April 5, 1895. Lambda Alpha one of 104 national chapters, was installed at the University of Kentucky, in 1914. Cardinal flower.

Officers are Nancy Innes Shinnick, president; Elizabeth Ann Bicknell, vice president; Jane Garrett, secretary; Sara Mae Greene, treasurer.

CHI OMEGA



Hunter, Allen, Greene, J. Garrett, N. Shinnick, Bicknell, Glenn
Atkinson, Bryan, Shelbourne, Geiger, Bovis, Cheek, Delano
Sanders, Johnson, LaRue, Goodson, Harris, McCarty, Elliott
M. Garrett, McCracken, P. Hancher, Harrell, Paxton, Moore, Rodes
Robertson, Billiter, Bland, Volner, Thomas, McClure, Young
M. Shinnick, Curry, Boteler, Smith, Wagers, Barnett, Hayden
Day, Mason, S. Hancher, Ellett, Kirtley, Webb, Oldham
Forcade, Blackburn, Eden, Orttenburger, Botts, Hale, Vaughn

DELTA DELTA DELTA

The Tri-Delts started off their social year with their autumn ball. This was followed by the Founders Day Banquet. Other big events were the tea dance and pansy breakfast in the spring.

Beauty honors won for Delta Delta Delta this year included Priscilla McVey, first attendant to the Kentuckian Beauty Queen; Frances White, attendant to the Kentuckian Beauty Queen; Mary Ann Laub and Helen Heltsley, ROTC sponsors.

Tri-Delt members in Mortar Board included Betty Ann Shropshire, Judy Broaddus, and Frances White. Helen Deiss was active in student publications as editor of the Kernel and also editor of Vague.

Betty Ann Shropshire was also president of the League of Women Voters and a member of the Student Union Board. Two Tri Delts were vice presidents of campus organizations—Judy Broaddus of Chi Delta Phi, and Frances White of Pan-Hellenic.

The Tri-Delts also held the scholarship cup for the highest active standing.

Members: Judy Broaddus, Virginia Buckner, Jean Burrell, Doris Coleman, Hannah Croley, Jo Ann Davis, Martha Van Hooser Dean, Helen Deiss, Charlotte Erskine, Patsy Futrell, Caroline Hill, Priscilla McVey, Barbara Mandt, Joy Marsh, Annelle Miller, Pat Moore, Billie Jean Moore, Bruce Nutting, Jean Perrine, Marjorie Ann Richey, Valerie Saunders, Betty Ann Shropshire, Mary Ann Spencer, Josephine Trapp, Carolyn Walker, Jean Warren, John Frances White, Carolyn Wray.

Pledges: Betty Ball, Ann Ruby Bell, Dottie Ann Brown, Elizabeth Ellen Brown, Lois Coldiron, Joan Daniels, Mary Duke, Betty Fish, Helen Heltsley, Ann Jennings, LeRuth Jones, Suzanne Kling, Phyllis Kloecker, Fonita Lane, Mary Ann Laub, Carolyn Lee, Joan Maloney, Mable Mears, Jackie Miller, Cordie Moody, Mary McKinley, Ann Perrine, Joan Pfeiffer, Jo Rhodes, Jo Ann Rhodes, Nancy Richards, Barbara Shafer, Jane Stokely, Martha Ann Stout, Shelly Thompson, Ann Tracy, Shirley Ward, Jean Williamson, Jane Wyatt.



Delta Delta Delta was founded at Boston University in 1888. Delta Rho, one of 90 national chapters, was installed at the University of Kentucky in 1923. Silver, blue and gold are the sorority colors; the pansy is the flower. Alumna in the faculty is Jane Haselden.

Officers are John Frances White, president; Helen Deiss, vice president; Charlotte Erskine, secretary; Billie Jean Moore,

DELTA DELTA DELTA



Shropshire, Sanders, White, Deiss, Erskine, Broaddus, Burrell, Trapp
Croley, Richey, Spencer, Saunders, Mandt, Wray, Hill, Walker
J. Perrine, Davis, Coleman, Nutting, McVey, Futrell, A. Miller, Warren
Kloecker, Rhodes, J. Miller, Buckner, Mears, Rhodes, Duke, Thompson
Heltsley, McKinley, Laub, Daniel, Wyatt, Richards, Tracy, Coldiron
Jones, Kling, Moody, Lane, Lee, D. Brown, Stout, A. Perrine
Williamson, Stokely, Fish, Jennings, Ball, Shafer, Pfeiffer, Molony
B. Brown, Ward

DELTA ZETA

In September the Delta Zetas returned to 185 East Maxwell with the usual bags and baggage. As classes began new books filled their shelves, they put stress on studies, and as a result, a Phi Beta and a Phi Upsilon Omicron pin sparkled beside two DZ lamps. The DZ's opened the serenading season with a "trucking" serenade, and followed it with a Founder's Day Banquet which marked their twenty-fifth year on the UK campus. Since then, they have enjoyed the usual score of parties and the big Christmas dance.

When intramural tournaments began, the DZ athletes stepped forward and captured runner-up trophies in bowling and volleyball.

Members: Roberta Anderson, Dorothy Clark, Juanita Crawford, Betty Doyle, Jeanne Finch, Jane Finley, Martha Graham, Barbara Hall, Patricia Hine, Julia Jones, Mary Lou Keyser, Ida Manchikes, Mary Elizabeth McRoberts, Ann McWilliams, Jane Pack, Nancy Payne, Peake Shehan, Jean Sherman, Joyce Steele, Jeanne Stubbs, Ann Lois Varney, Ruth Vest.

Pledges: Adele Amarr, Jeanne Baker, Nell Blair, Nancy Bowles, Drucilla Bowling, Phyllis Cliver, Katharine Cook, Mary Cook, Marjorie Dover, Doris Ethington, Betty Anne Ferguson, Lois Flynn, Betty Ann Foster, Nancy Gallen, Martha Gatewood, Patricia Graham, Betty Guy, Bettye Hayes, Mary C. Houston, Lorraine Illaria, Doris Jean Merriell, Virginia Meyer, Billie Moore, Margaret Moore, Mary Margaret Plue, Shirley Porter, Barbara Preston, Dorothy Seath, Martha Sheridan, Joyce Tomlin, Barbara Wayman, Patsy Williams.

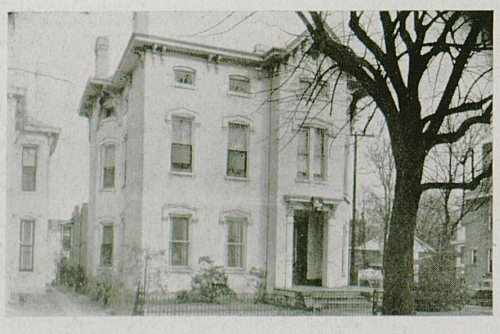

Delta Zeta was founded at Miami University, Oxford, Ohio, in 1902. Alpha Theta, one of 66 national chapters, was installed at the University of Kentucky in 1945. Old rose and vieux green are the sorority colors; the Killarney rose is the flower. Faculty advisor and member is Miss Mildred Lewis.

Officers are Patricia Hine, president; Mary Lou Keyser, vice president; Ruth Vest and Ann McWilliams, secretaries; Jeanne Stubbs, treasurer.

DELTA ZETA



Shehan, Anderson, Hine, McWilliams, Pack, Roberts
Varney, Finley, Sherman, Doyle, Graham, Hall
Steele, Crawford, Finch, Clark, Payne, Gatewood
Preston, Jones, Baillie, Blair, Swofford, Ammar
Meyer, P. Graham, Ilaria, Foster, Ferguson, Sheridan
Tomlin, Bowles, Baker, Wayman, Gallen, Guy
M. Moore, Seath, B. Moore, K. Cook, Plue, Porter
Houston, M. Cook, Flynn, Hayes, Cliver, Williams

KAPPA ALPHA THETA

"Theta's kites went sailing" high this year. And the highest kite was flown by Nancy Brewer, Kentuckian Beauty Queen and major of Scabbard and Blade. Other queen-kites were flown by "Sitty" Russell, queen of Phi Kappa Tau; Carolyn Smith, queen of Alpha Sigma Phi; and "Pinky" Saffell, queen of Interfraternity Pledge Council and second attendant to the Kentuckian Queen. Mardi Gras Carnival elected "Sandy" Morgan as its beauty queen.

In the Lances Carnival six Thetas were sponsors, and Betty Seay was sponsor of the "Best Band in Dixie." The Chi Omega economics award was given to Jerry Hinson, while Louise Wilson was elected to Phi Beta Kappa. Nancy Bird was Kentuckian business manager.

Taking time off from being entertained, the Thetas gave a fall pledge dance and the annual spring formal at the Country Club.

Members: Mary Jane Agnew, Emily Anderson, Pat Bassham, Nancy Bird, Mary Hilleary Bryant, Ann Creech, Martha Durham, Judy Forman, Virginia Ann Hall, Mary Halmhuber, Jerry Hinson, Katherine Hogan, Ann Keeton, Joan Kenney, Barbara Kirwan, Louise McDowell, Claire Mabry, Mary Alice Mayer, Margery Mitchell, Polly Mulkey, Patti Perrone, Jerry Poor, Mary Ellen Price, Elizabeth Reynolds, Betty Seay, Carolyn Smith, Maria Carter Sparrow, Jean Swope, Margie Lou Williams, Barbara Willing, Louise Wilson.

Pledges: Sue Bird, Mary Jo Bishop, Betty Boggess, Nancy Brewer, Bettie Bryant, Carolyn Critchlow, Harriette Crutchfield, Lee Dolid, Betty Garst, Frances Ann Gregory, Betty Dunn Guinaugh, Jackie Haynes, Peggy Hughes, Ann McChesney, Barbara Montague, Beverly Neudecker, Betty Patterson, Mary Ann Rice, Shelley Rice, Harriett Russell, Cora Frances Saffell, Harriett Spalding, Marian Stone, Betty Stoll, Margaret Tweedy, Anita Underhill, Nancy Vaughn, Dorothy Wilkinson, Martha Ann Wilson.



Kappa Alpha Theta was founded at DePau College, Greencastle, Indiana, in 1870. Gamma Iota, one of 75 national chapters, was installed at the University of Kentucky in 1945. Black and gold are the sorority colors; the pansy is the flower.

Member in faculty is Norma Cass.

Officers are Mary Hilleary Bryant, president; Ann B. Keeton, vice president; Maria Carter Sparrow and Jean Swope, secretaries; Emily Anderson, treasurer.

KAPPA ALPHA THETA



Hogan, Bird, Keeton, M. Bryant, Swope, Sparrow, Anderson, L. Wilson
Wolfe, Halmhuber, Perrone, Agnew, Seay, Mabry, Hall, Reynolds
Smith, Creech, Willing, Mayes, M. Hendricks, Kenney, Hinson, Williams
Bassham, Poor, McDowell, Forman, J. Hendricks, Gray, Brewer
Price, Mayer, Saffell, Bird, Mitchell, Haynes, Rice, Crutchfield
Vaughn, Spalding, Critchlow, Richards, Boggess, McChesney, Garst, Russell
Rice, Gregory, Guinaugh, Wilkinson, Stone, Dolid, Tweedy, B. Bryant
M. Wilson, Stoll, Montague, Patterson, Hughes, Neudecker, Bishop, Underhill

KAPPA DELTA

Dear Kyian,

I could hardly wait to get back to 271 Kalmia. I had that back-to-school enthusiasm, the urge to learn that you have every fall for about a week.

Giving up all hope of my 3 point standing, I decided I'd look in other directions for fame.

I knew I wasn't the ROTC sponsor type, and besides, I wanted to give my sisters Doll Price, Mary Alice Schisler, and Betty Wheeler a chance to make a name for themselves — and they did! But I thought for sure they'd put me up for Sig Ep Dream Girl candidate. It must have been because I missed meeting that night that the girls chose Joan Graham. She came walking in one night with a pin, a trophy and a bunch of red roses. She was Sig Ep Dream Girl!

You know my room always looks like a wreck. But somebody in the house must have time to keep theirs looking good, because one of the rooms won the room judging contest, for the fifth straight year.

Our big social event at the beginning of the year was our annual Tea Dance. We all went out to the Lexington Country Club, and had a big time.

During November we entertained with a benefit bridge, and lots of people came.

Oh! I forgot to tell you about the serenade we gave. I really thought I should have had a solo part, but they said they needed me to hold a candle.

So I'm still carrying the torch.

Love,
Kadie

Members: Betty Jo Anderson, Barbara Bidwell, Juliet Bradley, Martha Bradley, Lolly Call, Patsy Ennis, Joyce Ferris, Catherine Fleming, Joanne Cook Graham, Elizabeth Guenther, Peggy Hew-Barbara Lee Holeman, Dorothy Honaker, Florence Lewis, Marian McIlvaine, Carla Maddox, Nell Nell Martin, Virginia Minshall, Elizabeth Morgan, Ramona Newman, Emma Louise Patrick, Joan Patterson, Mary Rita Ploch, Alice Gail Price, Lona C. Price, Karen Rains, Elizabeth Rogers, Donna Russell, Mary Alice Schlisser, Judy Sheets, Joan Specht, Barbara Stanfill, Sarah Ann Youtsey.

Pledges: Jane Basham, Eleanor Birk, Edith Bishop, Shirley Ann Bryant, Flonnia Carol Chambers, Suzanne Cooper, Betty Greene, Dorothy Ann Harrod, Catherine Harlowe, Mary Lou Hatfield, Eleanor Hughes, Mildred Lee Kirchdorfer, Mary Lou Long, Judith Luigart, Joan McClure, Beverly Jo Niles, Mary Anna Parker, Ella Rena Potter, Mary Simpson, Lynn Smith, Marlys Smith, Lois Udry, Elizabeth Wheeler.

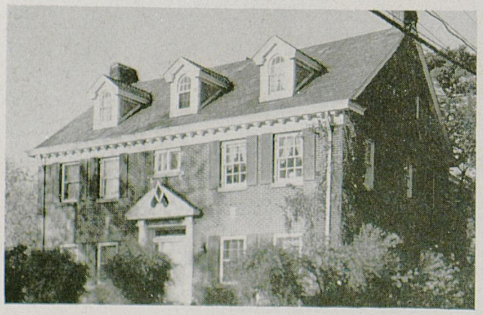

Kappa Delta was founded at Virginia State Teachers College in 1897. Epsilon Omega, one of 73 national chapters, was installed at the University of Kentucky in 1910. Olive green and white are the sorority colors; the white rose is the flower. Alumna in the faculty is Mrs. Lydia Fisher. Mrs. Charles Woolridge is the faculty advisor.

Officers are Emma Louise Patrick, president; Sarah Ann Youtsey, vice president; Barbara Lee Holeman, secretary; Joanne Cook Graham, treasurer.

KAPPA DELTA



Maddox, Patrick, Youtsey, Holeman, Graham, Minshall, Newman
Russell, Bidwell, L. Price, Martin, G. Price, Stanfill, Rains
Ennis, Gunther, Rodgers, Sheets,Ferrirs, Schliser, M. Bradley
Hewlett, J. Bradley, Call, Fleming, Specht, Patterson, Morgan
Harrod, Bishop, Honaker, Anderson, Ploch, Lewis, Bryant
McClure, Smith, Birk, Harlow, Simpson, Luigart, Basham
Parker, Kirchdorfer, Udry, Long, Potter, Wheeler, Niles
Chambers, Vaughn, Cooper, Green, Hatfield, Hughes

KAPPA KAPPA GAMMA

Bettie C. Nash won honors for the Kappa pledge class by being selected queen of Pi Kappa Alpha. Shortly after the formal, the Kappas entertained that fraternity at a dessert bridge.

The Kappas were runners-up in the Lances Carnival with their Varga girls show.

In the Kentuckian Beauty Queen contest Forgy Kirkpatrick was named as attendant to the 1949 Queen.

The Kappas also participated in all intramural activities such as volley ball, badminton, and bowling.

Members: Sue Allen, Martha Bishop, Jane Blount, Nancy Jean Bright, Betty Catlin, Jacqueline Cook, Mary Dunlap, Jane Early, Charlotte Garr, Jean Hamilton, Joyce Haynes, Betty Heiss, Joan Kavanaugh, Forgy Kirkpatrick, Betsy Lowry, Betty McWilliams, Ann Macklin, Marcia Middleton, Mary Nolan Pribble, Barbara Shanklin, Betty Ree Shrewsbury, Mary Jouett Swinford, Murray Tilton, Lois Lynn Van Meter, Betty Wallace, Betty Wiley, Sally Wilder.

Pledges: Sara Kate Bobbit, Nancy Bradford, Carolyn Carson, Lillian Clay, Gloria Barnette Garner, Anne Guthrie, George Ann Hertlein, Jane Ingles, Nancy James, Betty Carrick Nash, May Beam Noe, Mary Odell, Bobby Ann Rouse, Jeanine Schlegel, Molly Shannon, Marie Sympson, Grace Thornton, Ann Winburn, Julie Yager.



Kappa Kappa Gamma was founded at Monmouth College in 1870. Beta Chi, one of 84 national chapters, was installed at the University of Kentucky in 1910. Dark and light blue are the sorority colors; the fleur-de-lis is the flower. Alumna in the faculty is Mimi Wiedeman. The faculty advisor is Ann Wilson.

Officers are Betty Wiley, president; Betsy Lowry, vice president; Mary McCauley, secretary; Mary Jouett Swinford, treasurer.

KAPPA KAPPA GAMMA



Hamilton, Wiley, Swinford, McCauley, Allen, Kirkpatrick
Van Meter, Park, Dunlap, Catlin, Sellards, Shrewsbury
Kannapell, Macklin, Garr, Pribble, Blount, Wallace
Shanklin, Bright, Gorman, McWilliams, Haynes, Bishop
Tilton, Carey, Kavanaugh, Dexheimer, Early, Heiss
Eith, Carson, James, Hertlein, Sympson, Rouse
Bradford, Winburne, Thornton, Nash, Odell, Noe
Yager, Schlegel, Clay, Garner, Bobbitt

ZETA TAU ALPHA

The Zetas got back in the swing of activities shortly after the opening of school by winning the 1948 sorority intramural bowling trophy.

Enthusiastic over winning the first prize last year for their homecoming decorations, they again used their ingenuity and originality this year to take the top prize. Their decoration this year had as its theme "We're Expecting ..... Victory." This motif was carried out by a stork and seven bassinets complete with footballs.

The Zeta winter formal was held on February 5 in the Student Union Ballroom with Clyde Trask's orchestra playing.

Elise Hartman, president of ZTA this year, entertained the sorority and its friends at her annual party at the Iroquois Hunt Club.

Members: Jeanette Blair, Patsy Booher, Patricia Breen, Gertrude Clary, Margie Clegg, Shirley Coombs, Nancy Gaskin, Bertha Gifford, Jane Guess, Elise Hartman, Shirley Heath, Elizabeth Link, Juanita McNamee, Ann Marcum, Alice Martin, Martha Martin, Marilyn Morris, Martha Muth, Emily Parker, Barbara Power, Martha Purdy, Marilyn Reidinger, Bowie Satterfield, Martha Schubert, Ann Simpkins, Virginia Spencer, Jo Ann Talley, Lou Ellen Trimble, Eva Walsh, Ida Wellwood, Norma White, Judy Wood, Virginia Wyatt.

Pledges: Analie Francis, Agnes Hutchinson, Henrietta Hutchinson, Betty Myers, Dorothy Neal, Rose Jewell Ruh, Betty Jayne Samson, Dorothy Smith, Jane Sturm, Katie Whaley, Betty Jane Webb.



Zeta Tau Alpha was founded at Virginia State Normal College in 1898. Alpha Chi, one of 83 national chapters, was installed at the University of Kentucky in 1924. Turquoise blue and steel gray are the sorority colors; the white violet is the flower. Alumna in faculty is Mrs. Lysle Croft.

Officers are Elise Hartman, president; Martha Schubert, vice president; Jane Guess and Lou Ellen Trimble, secretaries; Barbara Power, treasurer.

ZETA TAU ALPHA



Talley, Trimble, Hartman, Power, Schubert, Guess
Morris, Marcum, Satterfield, Blair, Muth, Link
Duerr, Simpkins, M. Martin, Clary, Wyatt, Clegg
White, Parker, Purdy, Willwood, Walsh, McNamee
Breen, Wood, Riedinger, Coombs, A. Martin, Heath
Sampson, Neal, Spencer, H. Hutchinson, Whaley, A. Hutchinson
Webb, Sturm, Smith, Ruh, Myers, Francis

TAU ALPHA PI



Dizon, Griefinger, Klein, Levy, Marcus
DeVine, Freedman, Travis, Clarick, Shaikun
Segel, Goldstein, Murstein

After a wonderful summer the Tau Alpha Pi's returned to the UK campus looking forward to the school year.

With rush week over, the social calendar began to roll for the girls with Hallowe'en parties, slumber parties, an open house, and a dinner-dance for the members and their dates.

Anita Levy, president, was elected treasurer of Panhellenic Council, and was also voted to appear in "Who's Who in Greeks" for the University of Kentucky.

Tau Alpha Pi was founded at the University of Kentucky in 1945. Gold and brown are the sorority colors; the yellow tea rose is the flower. Alumna in faculty is Betty Lee Fein.

Officers are Anita Levy, president; Helene Marcus, vice president; Rita Klein, secretary; Joan Dizon, treasurer.

Members: Nancy DeVine, Joan Dizon, Edythe Greifinger, Rita Klein, Anita Levy, Helen Marcus, Dolores Shaikun.

Pledges: Roberta Clarick, Frances Goldstein, Beatrice Freedman, Lila Murstein, Elaine Segel, Gloria Travis.

STRAY GREEKS

The Organization of Unaffiliated Fraternity Men and Women of the University of Kentucky was founded at the University of Kentucky in October, 1946.

Purpose: The purpose of this organization shall be to further the social, academic, and fraternal life of unaffiliated fraternity men and women.

Faculty Advisor: Dr. Clement Eaton

Officers: O. C. Hall, president; Bob Grimm, vice president; Joyce Rudolph, secretary; Harry Miller, treasurer

Members: Danny Baird, Delta Kappa Epsilon; Ruth Combs, Phi Mu; Elizabeth Conley, Alpha Chi Omega; Allan K. Frank, Delta Kappa Epsilon; Bob Grimm, Delta Upsilon Kappa; O. C. Hall, Beta Kappa Chi; Chad Harmon, Beta Theta Pi; Van Milton Lester, Beta Theta Pi; Lewis C. Lyle, Phi Sigma Epsilon; Janice Marshall, Nu Phi Mu; Harold Milby, Beta Kappa Chi; Harry Miller, Theta Xi; Ruth Morrow, Alpha Sigma Alpha; Joe F. Rice, Theta Chi; Marilyn Ritz, Zeta Mu Epsilon; Betty Jean Rowland, Nu Phi Mu; Joyce Evelyn Rudolph, Alpha Chi Omega; Rusty Russell, Beta Theta Pi

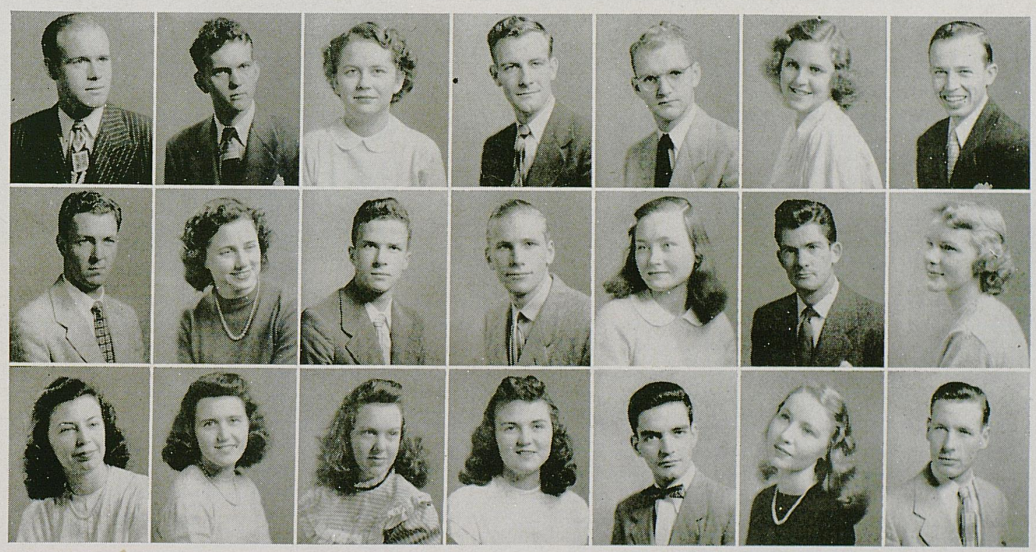

Lyle, Miller, Morrow, Hall, Grimm, Rudolph, Russell
Frank, Witt, Baird, Wheeler, Conley, Lester, Williams
Ritz, Marshall, Rowland, Simpson, Rigau, Combs, Ryan

DEANS



Mrs. Sarah B. Holmes, Dean of Women, was appointed to her present position in 1942. She came to the University in 1929 as assistant dean of women to Sarah G. Blanding, now president of Vassar College. She is a past president of the Lexington branch of the American Association of University Women, the Family Welfare Society, and the Kentucky Association of Deans of Women. She is chairman of the University Social Committee.



Dr. Albert Dennis Kirwan came to the University of Kentucky as football coach in 1938. In 1944 he left UK to complete his doctoral degree at Duke University. This was obtained in June, 1947, when he returned to the University as Dean of Men and associate professor of history. He is a native of Louisville, Kentucky, where he taught school and coached football at Male High School for four years and duPont Manual High School for five years.



A native of Lancaster, Kentucky, Dr. Jane Haselden came to the University in 1941 as assistant dean of women and assistant professor of French. Formerly she was Dean of Women at Transylvania College and Murray State Teachers College. At UK she has been chiefly concerned with problems in housing and personnel. In addition to academic duties, she is faculty sponsor for Panhellenic Council and Chi Delta Phi. As a member of the latter group, Miss Haselden helped organize Vague, campus literary magazine.

PAN-HELLENIC COUNCIL



Bridgewater, White, Salisbury, Levy, Hannahs, Bryant
Patrick, Hine, Hunter, Perrone, Swofford, Asbury
Coleman, Finnie, Harmon, Price, Marcus

The Pan-Hellenic Council of the University of Kentucky is composed of two representatives of each social sorority on the campus. Its purpose is to foster co-operation and observance of social rules and to encourage scholarship and good-will among sorority women.

Faculty Advisor: Jane Haselden

Officers: Charlotte Salisbury, president; Frances White, vice president; Suzanne Hannahs, secretary; Anita Levy, treasurer

Members: Jeanne Asbury, Peggy Gleason, Alpha Delta Pi; Charlotte Salisbury, Jo Anne Finnie, Alpha Gamma Delta; Mary Lynn Bridgewater, Martha Harmon, Alpha Xi Delta; Nancy Shinnick, Betty Elliot, Chi Omega; Frances White, Betty Ann Shropshire, Delta Delta Delta; Patricia Hine, Jean Sherman, Delta Zeta; Hilleary Bryant, Patti Perrone, Kappa Alpha Theta; Emma Lou Patrick, Doll Price, Kappa Delta; Betty Brown Wiley, Doris Eith, Kappa Kappa Gamma; Anita Levy, Helene Marcus, Tau Alpha Pi; Elise Hartman, Jeanette Blair, Zeta Tau Alpha

INTERFRATERNITY COUNCIL

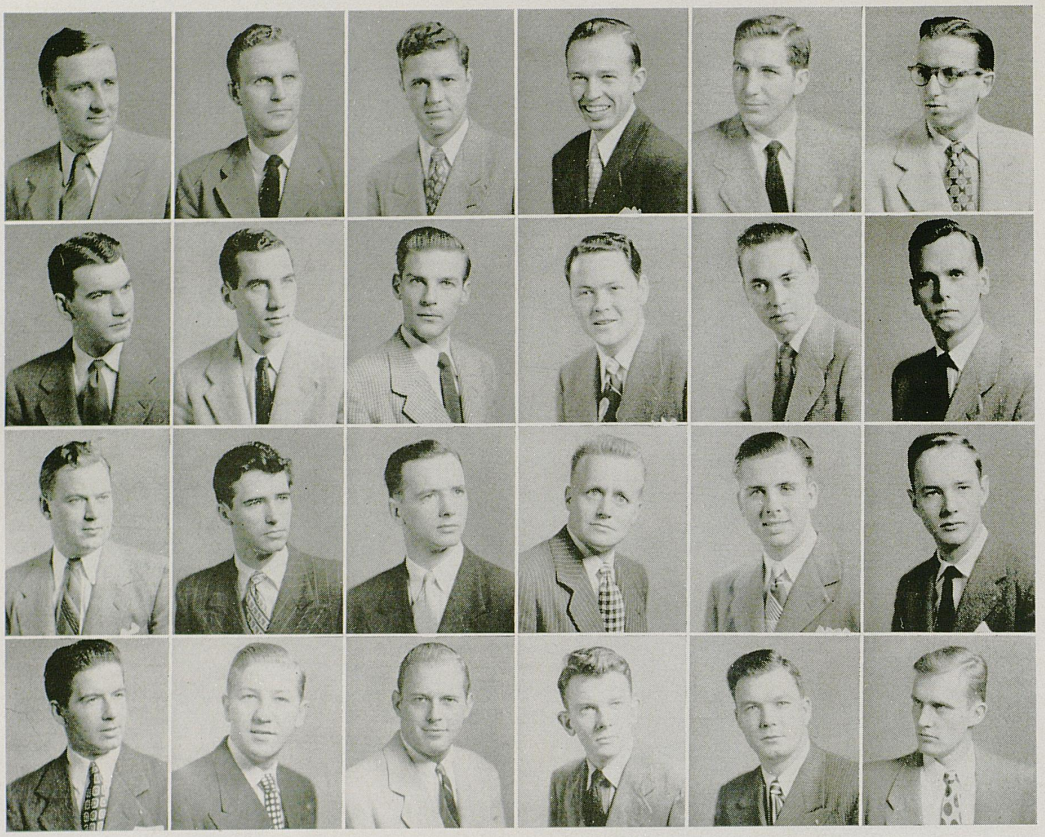

McLaughlin, Patrick, Morgan, Russell, Ray Turley, Moorhead
Albright, Stoll, Monach, Davis, Whaley, Nichols
Mahurin, Robert Turley, McCann, Gulley, Clark, Durham
Crosthwaite, Levin, Hancock, Kaiser, Tuttle, Heick

The purpose of the Interfraternity Council is to discuss and act upon matters concerning fraternities in general and to act as a medium between the University administration and the fraternities.

Faculty Advisor: Dean A. D. Kirwan

Officers: John L. McLaughlin, president; Donald K. Clark, vice president; Ray Turley, secretary; Ryburn Weakley, treasurer

INTERFRATERNITY COUNCIL

Members: Alpha Sigma Phi, James Kuhn, William Snead; Alpha Gamma Rho, Charles Gulley, Ryburn Weakley; Alpha Tau Omega, Ed Roberts, Fred Perkins; Delta Chi, William K. Davis, Charles W. Chinn; Delta Tau Delta; Hugh Moorhead, Andy Clark; Kappa Alpha, Robert Turley, Ford Waller; Kappa Sigma, Robert Kaiser, Virgil L. Christian; Lambda Chi Alpha, Charles Hawley, Don Clark; Phi Delta Theta, Marshall McCann, James P. Hancock; Phi Kappa Tau, J. Roy Hall, John H. Heick; Phi Sigma Kappa, Walter Patrick, William Tuttle; Pi Kappa Alpha, William Stoll, John L. McLaughlin; Sigma Alpha Epsilon, Roy Wallace, Stuart Mahurin; Sigma Chi, Ray Turley, Jim Durham; Sigma Nu, Frederick Nichols, John Crosthwaite; Sigma Phi Epsilon, Charles Whaley, E. Howard Morgan; Triangle, Douglas K. Albright, Garland Grace; Zeta Beta Tau, Emanuel Singer, James Levin; Tau Kappa, Ben Cohen, Joe Kramer



The Interfraternity Council and YMCA sponsored a banquet this year for pledges of all social fraternities. At the speaker's table are Walter Patrick, chairman, the speaker for the evening, and Dean A. D. Kirwan, who is faculty advisor of the council.

ALPHA GAMMA RHO



Alpha Gamma Rho was founded at Indianapolis, Indiana, in 1908 and now has 31 national chapters. Omicron chapter was installed at the University of Kentucky in 1920. Green and gold are the fraternity colors; the pink rose is the fraternity flower. Members on the University faculty are J. O. Barkman, Phillip Edwards, W. P. Garrigus, E. J. Kinney, H. B. Morrison, H. B. Price, Paul McComas, and E. J. Wilford. The chapter's faculty advisor is Dr. H. L. Townsend.

Officers are Charles Gulley, president; David Hatchett, vice president; Ryburn Weakley, secretary; Waller Cooper, treasurer.

Alpha Gamma Rho returned from summer vacation to begin the school year with a fall picnic and dance held at Sleepy Hollow. Dances, buffet suppers, and the housemother's tea followed in rapid succession. The high spot of social activities, however, was the Christmas formal held jointly at Joyland Clubhouse with Triangle members.

Several members received campus recognition in extracurricular activities. Among these men were David Hatchett, who was elected president of Block and Bridle; Waller Cooper, president of Phi Eta Sigma; Robert Smith, elected to SGA; Ryburn Weakley, elected to ODK; and L. O. Denton, who was elected president of Alpha Zeta.

AGR was also active in the intramural field. Winning the wrestling trophy was its main achievement, but its teams participated in all sports.

Two formal dances highlighted the spring semester for the group, besides numerous Boonesboro and Herrington Lake parties.

Members: Maurice Anderson, Alco Barnes, Elmer Bean, Hugh H. Brinkley, Jack Brisbay, Landon Burcham, Henry J. Cash, Waller W. Cooper, James M. Crafton, Joseph E. Crafton, Richard Crafton, Claude M. Davis, Lowell O. Denton, Robert L. Enlow, Neil Farris, Landon Garrett, Jr., William C. Gayle, Howard Giles, Joseph Grimes, Charles H. Gulley, James G. Gulley, Carl Hamilton, Robert G. Harned, David Hatchett, Arthur Hounshell, Kenneth B. Hundley, Lebus R. Kidwell, Donald M. Laffoon, Harold Love, Frank B. Linton, Marion Mason, Charles W. McClure, Lawas L. McClure, Keen Norris, Bernard Perraut, James C. Ross, James A. Shaffer, J. W. Smith, Robert S. Smith, Edward W. Stroube, Brent D. Thompson, John Tracy Trigg, Jr., E. Ryburn Weakley.

Pledges: Woodrow L. Antle, Turner Burns, Jack Crafton Bruce C. Cotton, Marion Cox, Willard Crow, Lewis Hancock, Joe Haycraft, Edward Hogg, James B. Ledford, Robert F. Link, Templeton D. Manley, Joe Peden, Robert A. Rose, Michael Sand, J. R. Stephenson, John S. Street, Roy S. Turner, Roger Wiedeburg.

ALPHA GAMMA RHO



C. Gulley, Hatchett, Weakley, Cooper, Barnes
R. Crafton, Giles, Brisbay, Burcham, Cash
Hamilton, Grimes, James Crafton, Joe Crafton, Farris
Harned, Linton, J. Gulley, Garrett, Gayle
L. McClure, Mason, Hounshell, Enlow, Laffoon
Denton, Kidwell, Trigg, C. McClure, Thompson

ALPHA GAMMA RHO



May Day Float . . . A wonderful summer . . . Family laundry . . . Friday afternoon club . . . What test, eh, Sturgill? . . . AGR camp . . . Pat, are you confused? . . . Gulley takes his pleasure seriously! . . . One that didn't get away! . . . Bud and Bob at the house . . . The Bear and a happy thought . . . Chaos reigns . . . Lt. Garrett and a smile . . . "Mom" McClean . . . Ken and Ed operate at camp . . . Peden seems inspired . . . Serious? . . . Three scholars . . . Garrett's thoughts turn! . . . Topper's cruiser

ALPHA GAMMA RHO

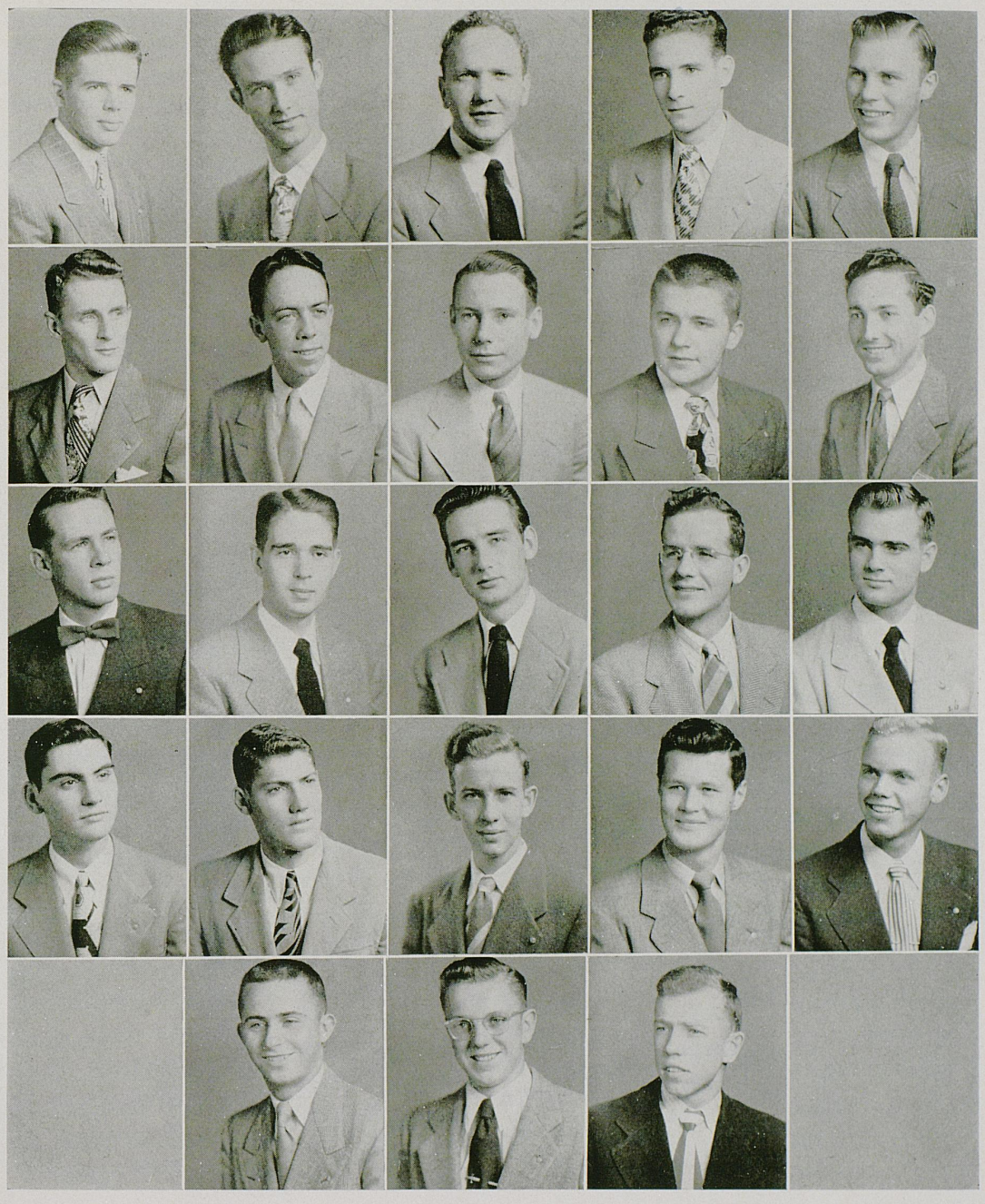

Burns, Hogg, J. Smith, Stroube, Love
Haycraft, Peden, Ross, Shaffer, R. Smith
Link, Wiedeburg, Hundley, Perraut, Jack Crafton
Stephenson, Turner, Cox, Manley, Cotton
Hancock, Sand, Ledford

ALPHA SIGMA PHI



Alpha Sigma Phi was founded at Yale University in 1845 and now has 76 national chapters. Sigma chapter was installed at the University of Kentucky in 1917. Cardinal and stone are the fraternity colors; the talisman rose is the flower. Dr. Lysle W. Croft is faculty advisor.

Officers are James Mason Kuhn, president; William K. Snead, vice president; Cecil T. Beckett, secretary; Hugh D. Dillehay, treasurer.

The Alpha Sigs, content with their new house on Broadway, settled down to the peace and happiness of the latter day—as soon as the hectic rush period came to a halt.

Whilst enjoying the peaceful scenery enhanced by the Phi Taus on one side, the Kappa Sigs across the street, and an elderly ladies' home on the other side, these law-abiding descendants of Eli sat on their front porch and deviated little from the hurly-burly of college life. An occasional party or open house revealed the well furnished interior of the house which is inhabited by the brotherhood to the foreign eye. The rest of the year was largely occupied in conniving bigger and better tricks to play on one another of the brethern.

At the Winter Formal in January, Theta Carolyn Smith was introduced to the University as the Queen of Alpha Sigma Phi, 1949. Later came the Alpha Sigs' contribution to the campus culture, the annual Greek Letter Bridge Tournament. The perennial Alpha Sig "big blow," of course, was the traditional Apache party in early fall, during which the chapter imagined itself transferred to the Marseilles underworld.

Members: Harold Armsey, Cecil Beckett, G. G. Bryant, Jack Carpenter, Russell Cook, Harry Cooper, Hugh Dillehay, William Doan, Robert Gash, Thomas Gilmore, Algia Jacobs, Jim Kuhn, Allen Lyles, Larry Myers, Glen McAllister, Jim Rose, Raymond Schlachter, Bill Snead, Jay Walden.

Pledges: Douglas Allgood, Bill Bauman, Bob Bennett, Bill Carroll, Jim Combs, Frank Cornett, Bob David, Troy Delaney, Don Doerhoefer, Fritz Engler, Roy Giehls, Bert Griffith, Dick Haring, Tom Hartstern, Bill Helms, Art Jacobs, Hersh Keeling, Wilford Lott, Jim McConaughney, Ken Meredith, Lee Myles, Randy Powell, Art Price, Bob Rutledge, Dudley Saunders, Ralph Slone, Omer Stikeleather, Edwin Taylor, Marvin Taylor, David Van Horn, Bob Vittitow, Dan Wester, Allen Whalen, Mark Whalen, Zollie Witt.

ALPHA SIGMA PHI

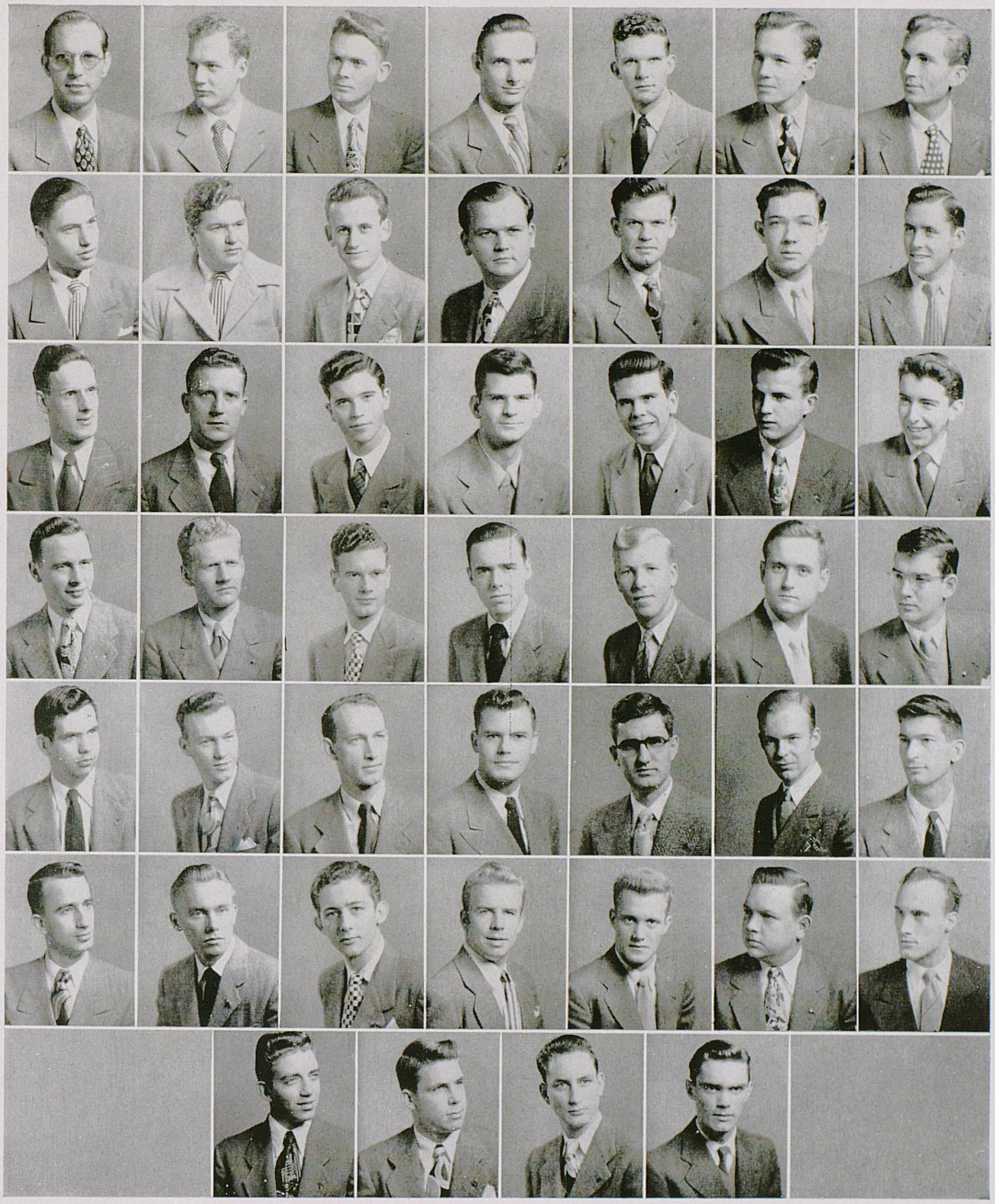

Kuhn, Snead, Beckett, Dillehay, Riley, Bryant, Carpenter
Armsey, Doan, Cooper, Gilmore, Lyles, Gash, Jacobs
Cook, McAlister, Price, Helms, Powell, Engler, Wester
Combs, Taylor, Stikeleather, Meredith, A. Whalen, Proctor, M. Whalen
Griffith, Carroll, Witt, Slone, Vittitow, David, Bauman
Myles, Brummett, Lott, Haring, Rutledge, Giehls, Keeling
Allgood, Hartstern, Cornett, Hines

ALPHA SIGMA PHI



Scene at Apache party . . . Carpenter and Kuhn pose . . . Mrs. Davis, housemother . . . Hi-ya buddy . . . Quite a party . . . My feet hit the ground too soon . . . The new act . . . An evening at home . . ."Comin thru' the rye" . . . Start moving, pledge! . . . Intermission at the dance . . . Dot Richardson—'Nuff said



THE QUEEN AND HER COURT

Top row, l. to r.: Carolyn Smith, Kappa Alpha Theta, Queen; Betty Ford, Hamilton House; Betty Lyon, Alpha Delta Pi. Bottom row, l. to r.: Dolores Frietag, Stray Greek; Mary Rice, Kappa Alpha Theta; Patsy Conway, Chi Omega; Katie Whaley, Zeta Tau Alpha.

ALPHA TAU OMEGA



Alpha Tau Omega was founded at Virginia Military Institute in 1865. It now has 94 chapters. Mu Iota chapter was installed on the University of Kentucky campus in 1909. Fraternity colors are blue and gold; the white tea rose is the flower. The chapter's faculty advisor is L. E. Nollau. Members of the University faculty are L. E. Nollau, L. J. Horlacher, Neil Plummer, and Bart Peak.

Officers are Edward A. Roberts, president; Jack Stewart, vice president; John D. Goodlette, secretary; Joe C. Smith, treasurer.

ATO inaugurated the semester system again at the University of Kentucky with an extended list of Rush Week activities. Some of these were the well-known ATO Monte Carlo party, a cabaret party at the home of Frank Maturo in Georgetown, and various house dances and smokers.

October saw banquet-time down at the ATO house, and the boys went all-out with a banquet for Charles Coburn, famous actor, who was in town for the trots.

The winter semester's climax came in December, however, with the advent of the annual "Snow Ball," the winter formal. Blanket date bids resulted in more than three hundred guests which filled the mammoth Joyland Casino to overflowing. The focal point of the evening was the crowning of Miss Ann Guthrie, Kappa Kappa Gamma from Pineville, as the "Sweetheart of ATO."

Spring activities included softball and tennis in the intramural sports field. The spring formal was held in the latter part of the semester, and then once again June rolled around with good-byes until next year.

Members: William Allen, Brantley Amberg, Edward Baker, Juan Balzola, Robert Blakeman, Frank Boswell, James Brockenborough, Joseph Carter, Charles Cissel, Tom Cornelison, Eugene Elder, Silas Fisher. Basil Gaither, Robert Gibson, Ben Gill, John Goodlette, Dalton Greenfield, Joe Hall, William Hall, Jesse Hill, David Holland, Jack Humphries, Winifred Kelly, James Lackey, Mark Lackey, John Ladenburger, B. Lockwood, William Lyon, Carson Lyons, Warren Magee, Jack Marshall, Frank Maturo, John Milkovich, Cliff Miller, Mike Mills, Dave Mullin, Meredith Mynheir, William Noe, John Pedigo, George Penn, Fred Perkins, Gene Phillips, John Prichard, Royce Pulliam, Evan Ray, George Reynolds, Edward Roberts, Ray Robinson, Paul Saad, Norman Sexton, Bob Simpson, Tom Simpson, George Sparrow, Claude Sprowls, Bailey Smith, Joe Smith, Dan Stamer, George Stewart, Jack Stewart, Herbert Thompson, Ernest Vines, William Weaver.

Pledges: John Benson, Michael Dolan, Curtis Gault, Oscar Geralds, Marvin Harp, Kenneth Harding, Robert Hardy, W. R. Haycraft, John Hill, Stanley Hogg, Charles Johnson, F. G. Martin, James Maturo, C. A. McClain, Richard Miller, Will Moore, Richard Moorman, Joe Nard, Joel O'Brien, James Paralas, W. P. Saunders, Jr., William Sparks, Darrell Veach, Kyle White, Jack Whitely, Milward Wilkie.

ALPHA TAU OMEGA



Smith, Perkins, Goodlette, J. Stewart, Roberts
Balzola, Kelly, Greenfield, G. Stewart, Gill
Sparrow, Fisher, Thompson, Lyon, Weaver
Mills, Prichard, Pedigo, Milkovich, Blackburn
Mynheir, Brockenborough, White, Noe, Robinson
Holland, Amberg, Simpson

ALPHA TAU OMEGA



Who's that walking by? . . . What a life! . . . Darn that radio! . . . The ears have it . . . You'll be sorry! . . . Here it comes . . . Watch the birdie! . . . Going to class? . . . Balzola views the scenery . . . Scene at the formal . . . Here she comes, fellows! . . . Just returned from the conclave . . . Want a lift? . . . Chapter meets Charles Coburn . . . ATO Founders Monument

ALPHA TAU OMEGA

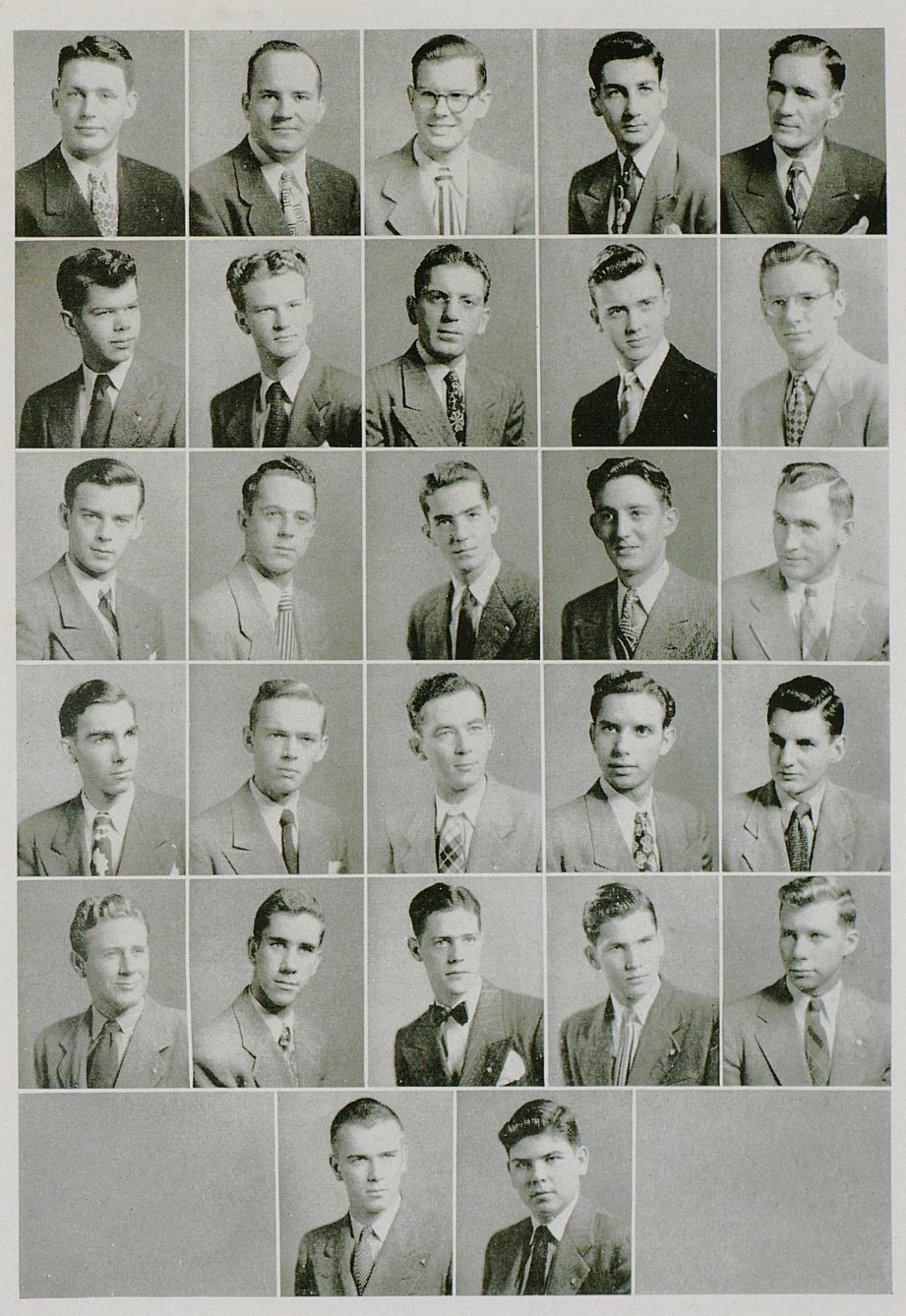

M. Lackey, Ford, F. Maturo, Sand, Sexton
Geralds, Lyon, Nard, Humphries, Hall
Williams, Gault, Baker, J. Lackey, Blakeman
Cissell, Haycraft, Moorman, Harp, Elder
McClain, Moore, O'Brien, J. Maturo, Benson
Miller, Dolan

DELTA CHI



Delta Chi was founded at Cornell University, October 13, 1890, and installed on the University of Kentucky campus in 1914. Fraternity colors are red and buff, and the white carnation is the flower. Professor William Tolman is the faculty advisor.

Officers are Charles Chinn, president; Gene Harmon, vice president; Carl Dean, secretary; James Wesley, treasurer.

Delta Chi began the new school year by completing the excavation of the chapter house basement, a large game room, a dining room which doubles as a ballroom, and a kitchen — almost.

Entering teams in every intramural event, the boys had a fairly successful season. Several of their outstanding athletes were injured during play, but the teams always put up a spirited fight.

Paul Morgan was appointed social chairman, and the first thing planned was a skating party for rush week which went over with a bang. At Halloween the front of the chapter house looked like a nightmare from Mars — the most hideous looking pumpkin imaginable. A dance at the house was the climax of the evening.

The booth at the Lances Carnival featured an old-time melodrama concerning Simon Legree. It was a three-act play, and superb acting (?) was the byword. Other social activities included the inevitable beach parties, Herrington Lake outings, picnics, and dances.

Members: Russell Beatty, Lee Bolt, Charles Breckel, Douglas Brown, George Cannon, Paul Carlson, David Chapman, Charles Chinn, Robert Compton, Ernest Coulter, James Daniels, William Davis, Carl Dean, Gene Harmon, Charles Hendricks, Howard Human, Robert Johnston, Charles LeGette, Paul Morgan, Seth Nuckols, Mitchell Owens, William Peak, Paul Pratt, Talmadge Reed, William Roache, Murray Shearard, Ray Ware, James Wesley.

Pledges: Douglas Archer, Mike Barna, Walter Boone, Charles Caulk, George Christen, William Collins, Forest Davis, William Farra, John Ford, William Gardner, Kenneth Handy, Elbert Harber, James Hearn, Thomas Lawson, Donald Mendelson, Charles Mitchell, Allen Rarden, Steve Rauk, Thurston Taylor, Claud Toney.

DELTA CHI



Reed, Brown, Wesley, Dean, Chinn
Pratt, Coulter, Owen, Carlson, Bolt
Breckel, Bowen, Davis, Morgan, LeGette
Shearard, Ford, Nuckols, Johnston, Cannon
Boone, Archer, Calk, Mitchell

DELTA CHI



Party at Rogers Park . . . Lances Carnival booth . . . Scene at Rogers Park party . . . Backyard decorations . . . How much dirt can the cellar hold? . . . Feuding days . . . Where did that nail go? . . . I'll save you, mam . . . Hold it straight, fellows . . . Active and shield . . . Dancing at the Rogers Park party

DELTA CHI



MRS. H. C. BOTTS
DELTA CHI HOUSEMOTHER

The first housemother in a fraternity at the University of Kentucky was Mrs. Henry Clay Botts (the boys call her "Molly B."). She came to the Sigma Nu house in 1930, and did so well that housemothers were made compulsory. After being away in Florida, she returned to the campus in 1947 and took over as housemother for Delta Chi.

DELTA TAU DELTA

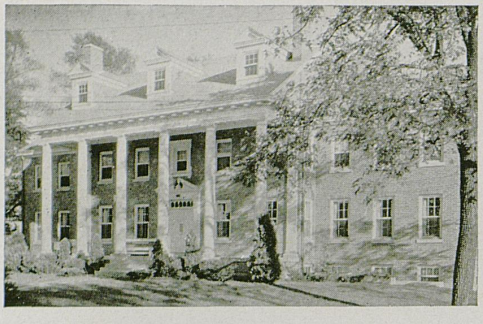

Delta Tau Delta was founded at Bethany College, Virginia, in 1859, and now has 78 chapters. Delta Epsilon chapter was installed on the University of Kentucky campus in 1924. The fraternity colors are purple, white, and gold; the flower is the iris.

Officers: Hugh Moorhead, president; Andrew Clark, vice president; Frank Bryson and Walter Roy, secretaries; Ralph Tatum, treasurer.

Prior to September and the return to school, more than thirty Delts congregated at the Shelter for a mass migration to the plush French Lick Springs, Indiana, resort hotel to attend the Karnea, biennial national convention. Kentucky's chorus, winner of the All-Campus Sing for ten out of twelve years, and the Purdue Delt chorus joined forces to present the "Karnea Sing," a convention highlight. Meetings, banquets, the Karnea Ball, and convention routine added up to three days packed full of fellowship and fun.

After a spirited Rush Week, Delts plunged into the fall semester and a maze of parties. A joint Joyland party with SAE headed the October agenda. In October, two buses of Delts and dates attended the Cincinnati game and were royally entertained by UC Delts with a buffet supper and dance. Climaxing a healthy fall social schedule, the annual Christmas formal and impromptu parties sent Delts home for the holidays and much-needed rest.

Winter and spring, with river parties, picnics, and house dances, rounded off by the traditional Orchid Formal, brought to an end a successful year for the fraternity. Delts were represented in all phases of campus activity. Intramural athletics were sparked by the chapter's competition. The campus honoraries, ODK, Lamp and Cross, Scabbard and Blade, Lances, Tau Beta Pi, Keys, and Phi Mu Alpha listed Delts among their members.

Members: Dan Beam, David Beam, Robert Bell, Jim Brady, Lee Brewster, Frank Bryson, Tom Burke, Frank Cassidy, David Catron, Andrew Clark, Donald Combs, Robert Dean, Bill Dewitt, Charles Daugherty, Francis Faulconer, Jack Gutermuth, William Gutermuth, Douglas Haynes, Ray Hays, Bill Hockensmith, Carl Lezius, Bill List, Robert McCowan, James Mokas, Hugh Moorhead, Robert Neal, Paul Nuchols, Bill Overhultz, Dick Overstreet, Charles Patrick, Earl Prater, Jack Pryor, Ray Randolph, Jack Reed, Herman Regan, Billy Mac Rhoads, Jim Riggs, Walter Roy, Henry C. Russell, John Russell, Don Sebastian, Robert Stephens, Robert Stewart, Jim Stites, Jack Strother, Marvin Talbott, Omar Tatum, Ralph Tatum, Jack Thorp, Tom Townes, Bill Usher, George Vanderweyden, Jerry Wagner, John Walthall, Bill Ware, Pete Watson, Vernon West, H. B. Wright.

Pledges: James Aldridge, Jack Ballantine, Jack Beatty, David Brown, Bill Brown, Kent Button, Ralph Calvert, Gaylord Caswell, Earl Caudill, Fred Dorr, Benny Elkin, Jack Feirabend, Bill Don Grote, Courtney Hall, Jimmy Inman, Jerry Inman, John Jenkins, Melvin Jones, John Kaster, E. G. Lehman, Tom Lewis, Hank Locke, Roger Lowery, Doug Martin, T. Y. Martin, Norman Martin, Willis Munro, Stanley Portmann, Tommy Radden, Warren Reynolds, Dick Rhodemyre, Jim Sandner, Bill Sexton, Phil Shannon, Don Sherlocke, Frank Southworth, Gus Stergoes, Robert Stone, John Tulley, Carl Turner, Bill Voorhees, Clayton Webb, Al Wieman, Glenn Wills.

DELTA TAU DELTA

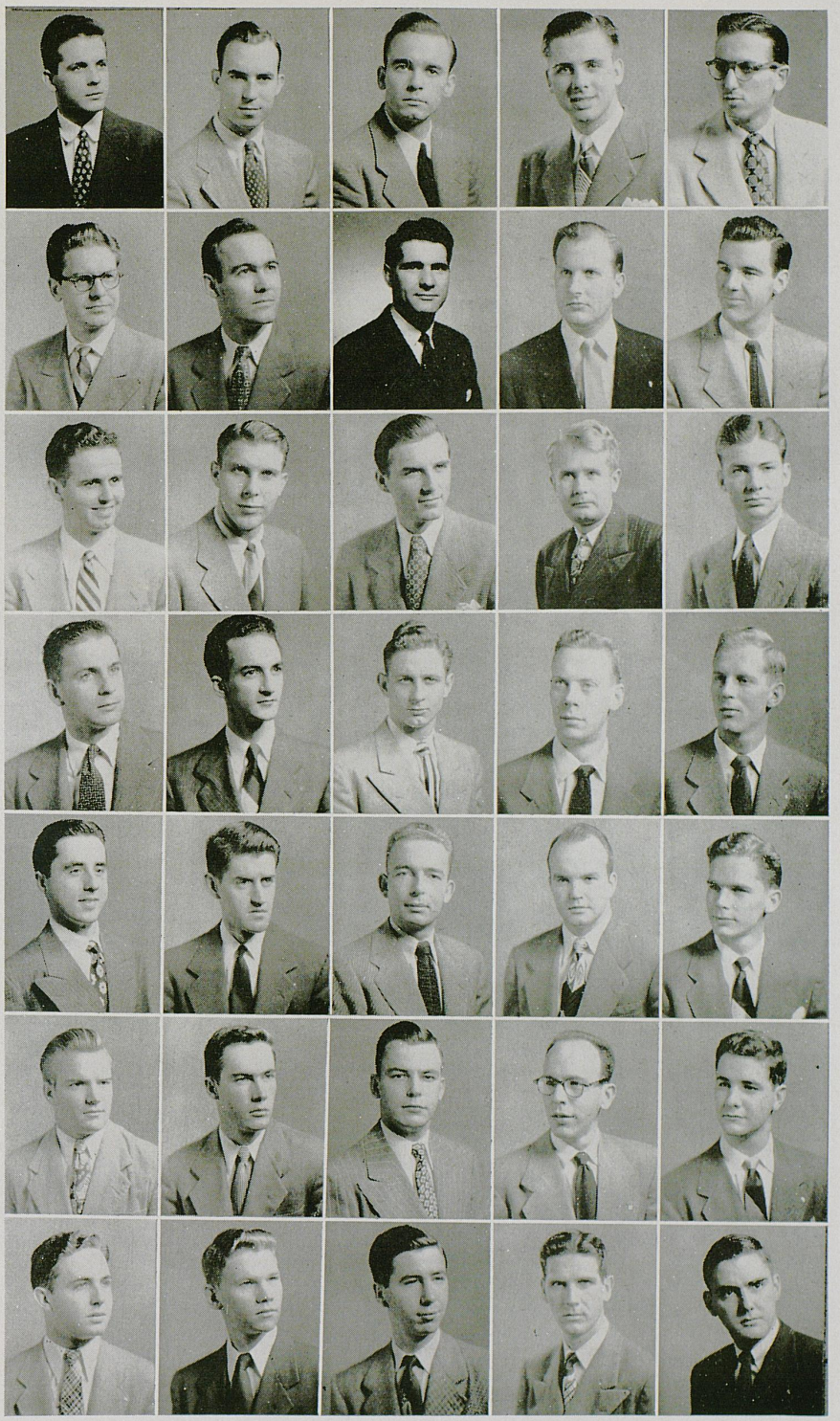

R. Tatum, Bell, Bryson, Clark, Moorhead
Wright, Walthall, Overhultz, DeWitt, Randolph
Cassidy, Gutermuth, Faulconer, Pryor, Dean
O. Tatum, Patrick, Brady, Rhoads, Stites
McCowan, Neal, Ware, Talbott, Martin
Townes, Brewster, Stephens, Feierabend, Mokas
Watson, Burke, Combs, Riggs, Regan

DELTA TAU DELTA



After-dinner joke of the Tatum type . . . Delts and dates trekked to Cincy for the game . . . Mumbles got mighty wet for a pinning that washed up . . . Front porches were made for Spring dances.

Arrival at the Karnea, Delt national convention at luxurious French Lick Springs . . . Vacation from concentration via a fast and furious chess game . . . Mimi points out "the best one" to Jim and Johnny.

A slide rule could never compute Sunshine's personality . . . Pluto Water DOES things, doesn't it, Mokey? . . . The Delt—SAE dance at Joyland — Wotta party!! . . . Ralph's tennis form was well shown at French Lick . . . John Trout and Tau-kitty cat-nap, but Ralph is hard-put . . .

Betty and Don, "George" and Moe at the Fall Rush Formal . . . Jeanne and Jim look happy after a good Sunday dinner . . . Prepping for the Campus Sing, men?

DELTA TAU DELTA



Catron, Wills, Russell, Dorr, Jones, Tharp
Caudill, Tully, Southworth, Stone, Reynolds, Wagner
Sherlock, Turner, Caswell, Wiemann, Rhodemyre, Ballantine
B. Browne, Aldridge, J. Inman, E. Inman, Hall, Calvert
Martin, Grote, Jenkins, Lowery, Munro, Elkins
D. Brown, Voorhees, Stergeos, Locke, Button, Sander
Shannon, Radden, Beatty, Portmann

KAPPA ALPHA



Kappa Alpha was founded at Washington and Lee University in 1865 and now has 70 chapters. Theta chapter, installed at the University of Kentucky campus, February 21, 1893, was the first fraternity organized on the campus. Crimson and old gold are the fraternity colors and the flowers are crimson rose and white magnolia. Members on the University faculty are Colonel G. T. MacKenzie, Harry Best, J. Logan Massie, C. C. Carpenter, J. Reid Sterrett, G. D. Buckner, J. W. Pryor. Dean C. C. Carpenter is the chapter's faculty advisor.

Officers are Ford Waller, president; Warren Rogers, vice president; Ollie McCormick II, secretary; and Carl S. Ratliff, treasurer.

Returning to the campus after a summer's rest, KA started the rush season with several stag parties, ending up with a dance in honor of the new pledges. Other social activities during the fall semester included open houses, dances, and house parties.

In intramural sports, the chapter was outstanding in the golf tournament. Don Grugin won the singles in the fall round.

Highlighting the spring semester was the annual "Old South Ball" at which the men dressed as Confederate soldiers or southern gentlemen and the ladies as Southern belles. A Founder's Day banquet was held on January 15 to honor General Robert E. Lee, the fraternity's spiritual founder.

Other activities for the spring days were beach parties, picnics, and a party at Herrington Lake.

Members: Tom Baldwin III, Frank V. Benton III, Bill Bird, James Blair, Robert Brown, Ray Burch, Willard Carmichael, A. B. Chandler, Jr., Joseph Chenault, Thomas Clore, Martin Concannon, Douglas Delano, Melvin Downs, Bud Durnil, Ray Enicks, John Gorman, William Griffin, Donald Grugin, Walter Hale, Jimmy J. Lewis, Earl Linville, Howard Logan, Greenberry Marshall, Joseph Mathews, Ollie McCormick II, Jack Money, Jimmy Morris, Robert O'Brien, Carl S. Ratliff, Warren Rogers, Ralph Rose, Harry Rouse, Blair Seaman, Bill Sloan, Holmes Smart, Paul Smith, Harold Snowden, Hal Steele, John Stout, Winfred Thomas, Robert Trimble, Kenneth Tudor, Robert Turley, F. Ford Waller, John Ward, Phil Weisenberger, David Wilson, William Winfree.

Pledges: Fred Augsburg, William Carhartt, Temple Cole, Warren Crockett, David Dick, Clenet Elles, James Heffernan, Alex Herndon, William Knight, Dick Maloney, William Mansfield, Bacon R. Moore III, William Muir, Charles Norman, Robert Palmer, Samuel Pottinger, William Rogers, Carl Russell, I. D. Russell, William Spillman, Ellis Taylor, Henry Taylor, Joseph Taylor, Gardner Turner, Thomas Wilborn, Harold Zeigler.

KAPPA ALPHA



Ratliff, Rogers, McCormick, Benton, Ford
Turley, Smart, Griffin, Monet, Delano
Weisenberger, Enicks, Brown, Linville, Wilson
Hale, Winfree, Baldwin, Snowden, Stout
Seaman, Bird, Carmichael, Concannon, Blair,
Grugin, Trimble, Sloan, Smith, Ward

KAPPA ALPHA



Cosmopolitans . . . Southern gents . . . Southern lads and lassies . . . Fire chief carrying top weight . . . Idle hour . . . Going to the game . . . Someone lost a penny . . . The wives cut up . . . Mr. and Mrs. Turley swimming . . . This ain't no minuet . . . Down at the corner saloon

KAPPA ALPHA

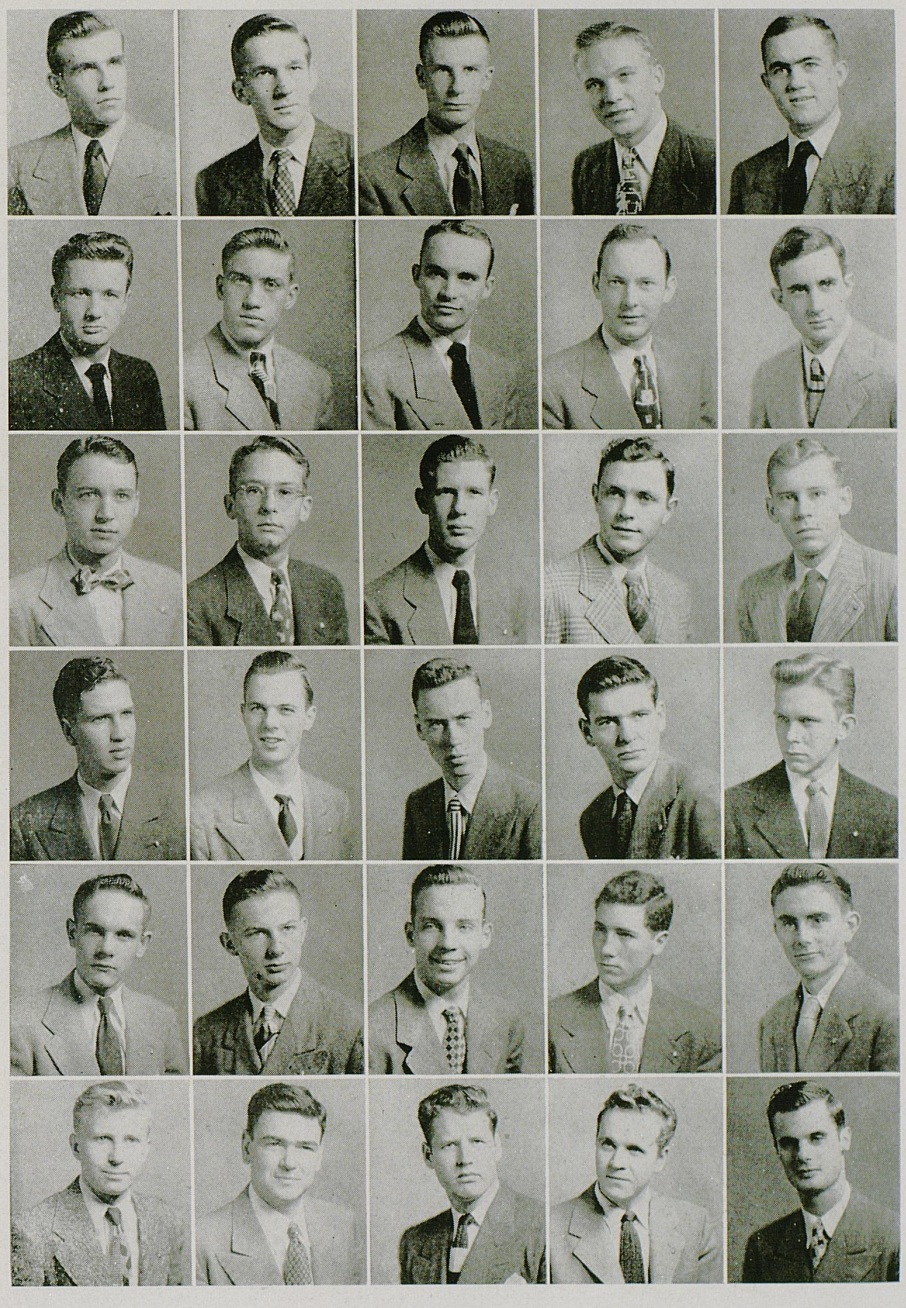

Ross, Tudor, Clare, Downs, Burch
Logan, Chandler, Durnil, Lewis, Thomas
Augsburg, Dick, Norman, Russell, Spillman
Ellis, E. Taylor, J. Taylor, Herndon, Wilborn
Turner, Moore, W. Rogers, Muir, Palmer
Carhartt, Ringo, Heffernan, Pottinger, H. Taylor

KAPPA SIGMA



Kappa Sigma was founded at the University of Virginia, December 10, 1869. Beta Nu, one of 118 chapters, was installed on the University of Kentucky campus in 1901. The fraternity colors are scarlet, white, and green; the lily-of-the-valley is the flower. Faculty advisor is Frank D. Peterson.

Officers are Virgil L. Christian, Jr., president; Lucas Floyd, vice president; Rupert E. Stivers, secretary; Charles M. Dunn, treasurer.

Kappa Sigma began its rushing activities approximately three days previous to the beginning of registration. First, a stag get-together was held on the Kentucky River, followed by a steak bar-b-que in the Kappa Sig back yard. Several house parties were organized so that rushees could entertain themselves and their dates in the chapter house's newly-decorated basement. The week ended with a "Rushee Formal" at the Lexington Country Club.

At the Halloween party, the house was decorated with a mammoth cardboard cat straddling the entrance. Its green eyes flashed on and off. Prizes were awarded for the outstanding costume.

Kappa Sigma won the Homecoming decoration award this year. An inebriated-looking cat stood vigilance over an improvised still with the caption "This still is home" nearby. A huge cat representing Kentucky was busy on the other side feeding an alligator through a meat grinder.

Dances, banquets, and house parties were the activities for the remainder of the year, with the climax the "Black and White Formal" held in May.

Members: Harvey M. Allen, Jr., Richard Anderson, Rodney A. Beck, William R. Bennett, Clegg W. Berger, William E. Brandenberg, Jr., James R. Brown, Clifford L. Brumbaugh, Joseph W. Campbell, Virgil L. Christian, Jr., David E. Combs, Allen W. Daugherty, John Daugherty, Frank W. Dempsey, Jr., Robert Lee Duff, Charles M. Dunn, Marce P. Dunn, Hugh P. Earle, Michael Edgeworth, Kenneth G. Felty, James E. Fethe, Lucas Floyd, Jr., James D. Ford, Edward L. Fossett, William W. Gault, Robert Gipe, Dwaine E. Gullett, Billy L. Guy, Theodore M. Haggard, Jack E. Hartfield Robert A. Heath, Fred F. Howard, William S. Huffman, Milton Z. Kafoglis, Robert H. Kaiser, James R. Kayse, George G. King, John H. King, Wesley King, Joe Knight, Charles Koehler, Gerald E. LeMasters, Rollie D. Leach, Henry W. Lentz, Robert G. Lentz, Henry C. Lewis, Jr., English S. Lusby, Joseph B. McClain, Wallace G. McCollum, Joe David Miller, Harold G. Mullins, Thomas Newman, Robert C. Norris, John R. Perkins, Harvey M. Pewitt, Donald C. Phelps, Clayton Powers, John O. Reynierson, Jr., Anthony F. Rotunno, James H. Simpson, Jr., Roger N. Stark, James K. Steele, James B. Stewart, Rupert E. Stivers, Hogan D. Trammell, Charles I. Tucker, William Walls, Joseph F. Wathen, Glenn Weatherspoon, Robert P. Wesley, William A. Whitehead, Jack K. Whitman, Roger P. Whitton, Jr., Martin G. Wilson, George I. Witt, Hubert C. Wright, Robert O. Young.

Pledges: Dewey Allen, Robert Allen, Les Bryant, Don Buckley, James Carter, Vincent Cassily, Bob Conrad, David Eppley, Joe Foster, Norris Glenn, Alvin Humphreys, Jack Jones, Robert Koehler, Jack LaRue, Bob Martin, Don Moffett, John Morris, Bob Reynierson, Shelley Ryburg, Thomas Weeks, Ronald White, Ben Zaranka, Thomas Zinninger.

KAPPA SIGMA

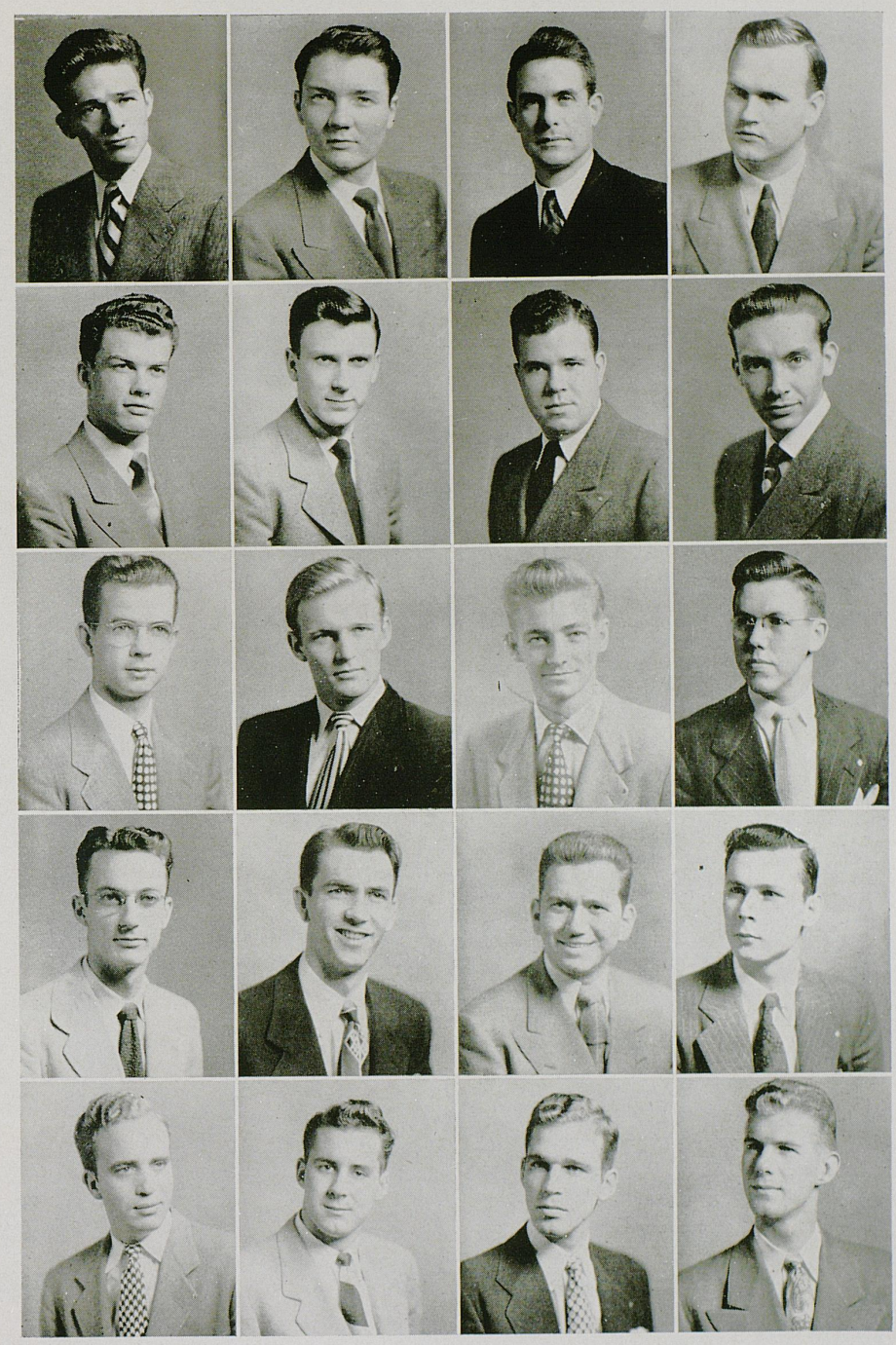

Stivers, Dunn, Christian, Edgeworth
G. King, Combs, Miller, Floyd
Whitehead, Fossett, Pewitt, Fethe
Whitman, Kayse, Knight, Kafoglis
Wesley, Wathen, Bennett, Brumbaugh

KAPPA SIGMA



Look out you all! . . . Guess who . . . Hallowe'en Cat party . . . Homecoming decorations winner . . . Chapter house

KAPPA SIGMA



Felty, Hartfield, Lentz
Ford, Kaiser, Dempsey
Perkins, Beck, J. Reynierson
Huffman, R. Reynierson, Howard
Eppley, Allen, Moffatt

LAMBDA CHI ALPHA



Lambda Chi Alpha was founded at Boston University in 1909. Epsilon Phi chapter, one of 128 chapters, was installed on the University of Kentucky campus in 1930. Purple, green and gold are the fraternity colors; the white rose is the flower.

Officers are Ellis Monach, president; James O. Brumett, vice president; Arthur Hendricks, secretary; Robert P. Duff, treasurer. Alumni on the University faculty include Aubrey J. Brown, C. O. Mack, Thomas Hankins, William Ward, Frank McFarlan and Charles Acton.

Lambda Chi Alpha started the new school year by moving into its new chapter house on Maxwell Street. Meals were served in the house, and a new housemother, Mrs. Theodore Douglas, came to take charge of the brothers.

Rushing was the big thing for the first few weeks, followed by several dances and open houses after the football games.

The Woodchoppers Ball was held in January and it can be described only as "unlike nothin' ever seen before." In May the chapter held its annual Crescent Ball and selected its Crescent Queen for the year.

In intramural sports, the Lambda Chi bowling team was runner-up in the winter, with one of its members being the individual high scorer.

Outstanding members in campus activities were Gene Deskins, SGA; Allen Terhune, SGA and Kernel; and Bruce McCullough, Pi Tau Sigma.

The chapter also obtained a mascot in '48-'49. A red cocker spaniel, it was appropriately named "E-PHI," for the Epsilon Phi part of the chapter's name.

Members: James Brummett, George Caughey, Donald Clark, C. V. Cooper, Robert Cox, H. H. Craft, Eugene Deskins, Robert Duff, Thomas Dwyer, James Eversole, Louis Fanning, Burdis Gideon, Abraham Hammons, Charles Hawley, Franklin Hecker, Arthur Hendricks, Arthur Idleman, Sherwood Kirk, John Krumpelman, Howard Locke, Benjamin Lutes, Ellis Monach, Charles Moore, William Morrow, Bruce McCullough, Robert McGehee, William Podkulski, Charles Reed, Samuel Ruark, William Siemens, Robert Smith, Don Stone, Allen Terhune, James True, Ray Turner, Thomas Wuerdeman.

Pledges: Steven Bartalsky, Kenneth Blevins, William Britton, Alfred Brooks, Carleton Brown, Joseph DeVita, Harold Dodson, Stanley Fizer, Joseph Hacker, Harold Hall, Leonard Hayes, Harold Hubbard, Dewey Johnson, Durward Kay, Leslie Lingenfelter, Robert Mills, Frederick Molsberger, James Newland, Edward Radin, Frank Randall, Edward Ray, Harry Staples, Horace Shewmaker, Damon Surgeoner, John Sutak, Edward Tackett, Douglas Thomas, Deuel Woodward.

LAMBDA CHI ALPHA



Hendricks, Monach, Hawley, Brummett, Duff
Wurdeman, Terhune, Deskins, Hammons, Cox
Stone, McCullough, Idleman, Siemans, Hecker
McGehee, Dryer, Craft, Christian, Kirk
Gideon, Smith, Cooper, Caughey, Lutes
Eversole, Turner, True, Fanning, Reed

LAMBDA CHI ALPHA



Surveying the passing throng . . . Look at the photographer! . . . Want a lift? . . . Oh! What you said! . . . Boonesboro party . . . Scene at the pool . . . Relaxation . . . Interesting bridge game . . . Athletics! . . . Roark and Sutak pose . . . Scene at spring formal . . . Time out at the beach . . . Gene gives out!

LAMBDA CHI ALPHA



Moore, Morrow, Brooks, Locke, Cummings
Devita, Podkulski, Ray, Brown, Dodson
Newland, Johnson, Bartalsky, Radin, Hall
Hubbard, Fizer, Tackett, Hacker, Woodward
Sutak, Staples, Randall, Surgener, Kay
Lingenfelter, Blevins, Mills, Shewmaker

PHI DELTA THETA



Phi Delta Theta was founded at Miami University, Oxford, Ohio, in 1848, and now has 107 chapters. Kentucky Epsilon chapter was installed on the University campus in 1901. Azure and argent are the fraternity colors; the white carnation is the flower.

Officers are James Pryor Hancock, president; Marshall McCann, vice president; Herman Kessler, secretary; James Volner, treasurer.

Phi Delta Theta returned to the semester system by holding one of its largest rush seasons for several years. Stag smokers, buffet suppers, and dances were held for prospective pledges during registration week.

Numbering sixty members, the Phi Delts had several outstanding men on campus — John Owens, ODK; Marshall McCann, Lances; and William McCann, Keys. Outstanding athletic representatives of the fraternity were Wallace Jones and John Stough, members of the basketball team, and Jim Howe, member of the football team.

Entering teams in every intramural event, Phi Delta Theta had a successful season although not emerging final victor in any of the tournaments.

Climaxing each semester was a formal held at the Phoenix Hotel. Other social activities included dances, open houses and the inevitable beach parties and picnics.

Members: Art Asbury, Ted Bates, Forrest Bobbitt, John Browning, Jerry Caldwell, Luther Caldwell, David Cheek, Randy Childress, George Covington, Sandy Cummins, John Diskin, Garland Dummit, Bob Estill, Harry Feamster, Kent Floyd, Mac Gay, Bill Giltner, Bob Giltner, Pryor Hancock, Stuart Harlowe, Jim Howe, Dallam Harper, Tommy Harris, Hubert Hazelip, Jack Hibbs, Lafon Ingles, Eli Jackson, Wallace Jones, Ed Jorrett, Herman Kessler, Bill McCann, Marshall McCann, Ben Moore, Jim Mulloy, John Owens, Jack Park, Kem Penrod, Bert Pollitte, Charles Puryear, Ted Ray, Joe Richards, Bill Rogers, Jimmie Rowland, Joe Schoept, Ken Scroggins, Clarence Short, Thomas Smith, Hub Spencer, John Stough, Bill Sutton, Dave Thomas, Forrest Thompson, Tom Underwood, Bob Vatter, Jim Volner, Bill Ward, Stan White, Ed Whitfield, Allan Wood.

Pledges: Crawford Anderson, Norris Armstrong, Jack Barrett, Sam Collins, John Ewing, William Hall, Bob Hoppe, William Nichols, Harold Potts, Tom Ray, Harold Rose, Walter Underwood, Henry Potts Young.

PHI DELTA THETA

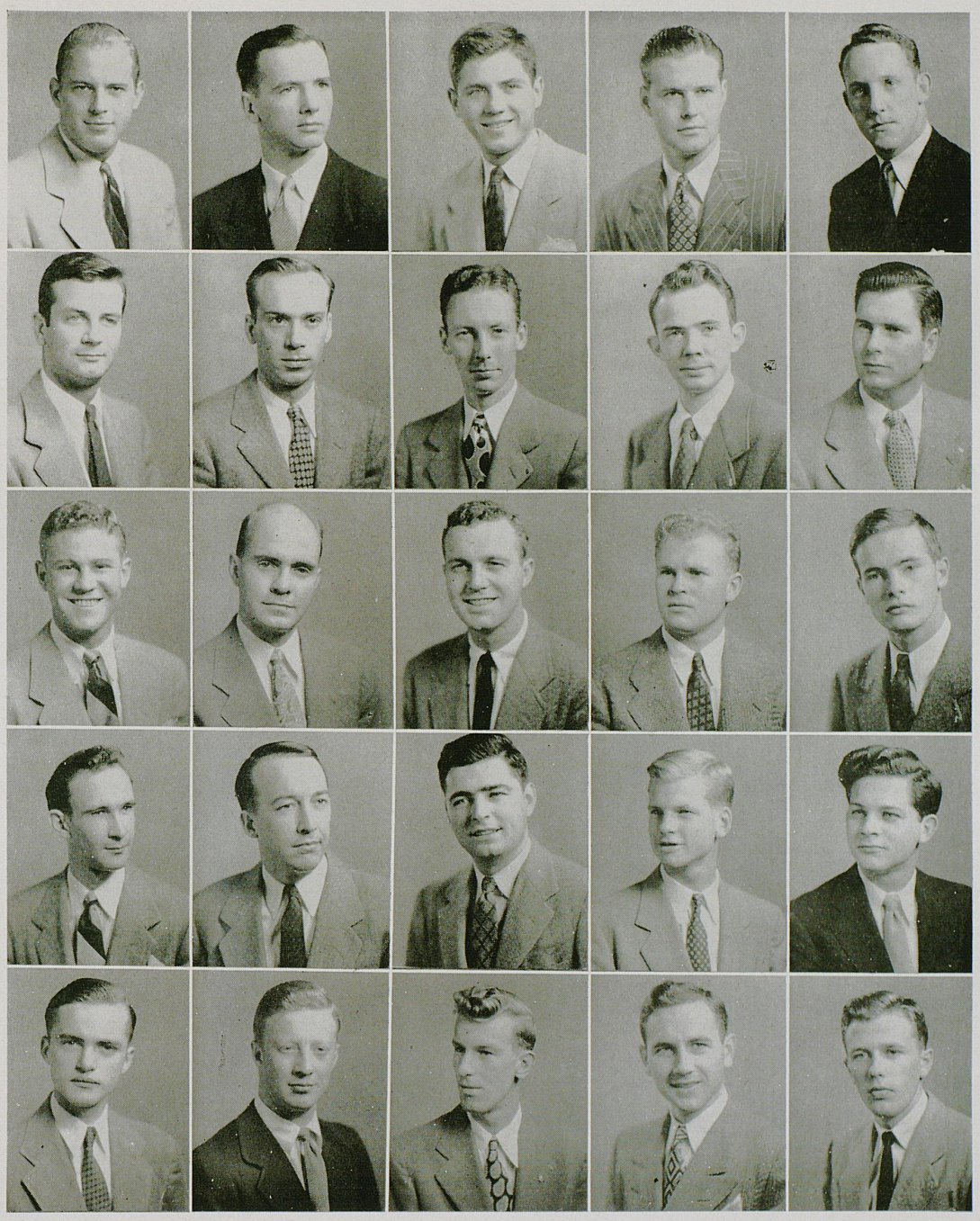

Hancock, M. McCann, Kessler, C. Puryear, Volner
Hazelip, Richards, Sutton, Harris, Caldwell
R. Puryear, Rogers, Penrod, White, Estill
Covington, Jackson,, Wood, Moore, Thomas
Browning, Short, Giltner, Smith, Scroggins

PHI DELTA THETA



Lances Carnival booth . . . Don't drop it . . . Penny at the Carnival . . . Scene at the house . . . Here it goes, men! . . . Interview at Joyland . . . Congratulations . . . Going up . . . Time our for a picture . . . Scene at spring formal dance . . . Bertha taking a stroll . . . May Day Float

PHI DELTA THETA

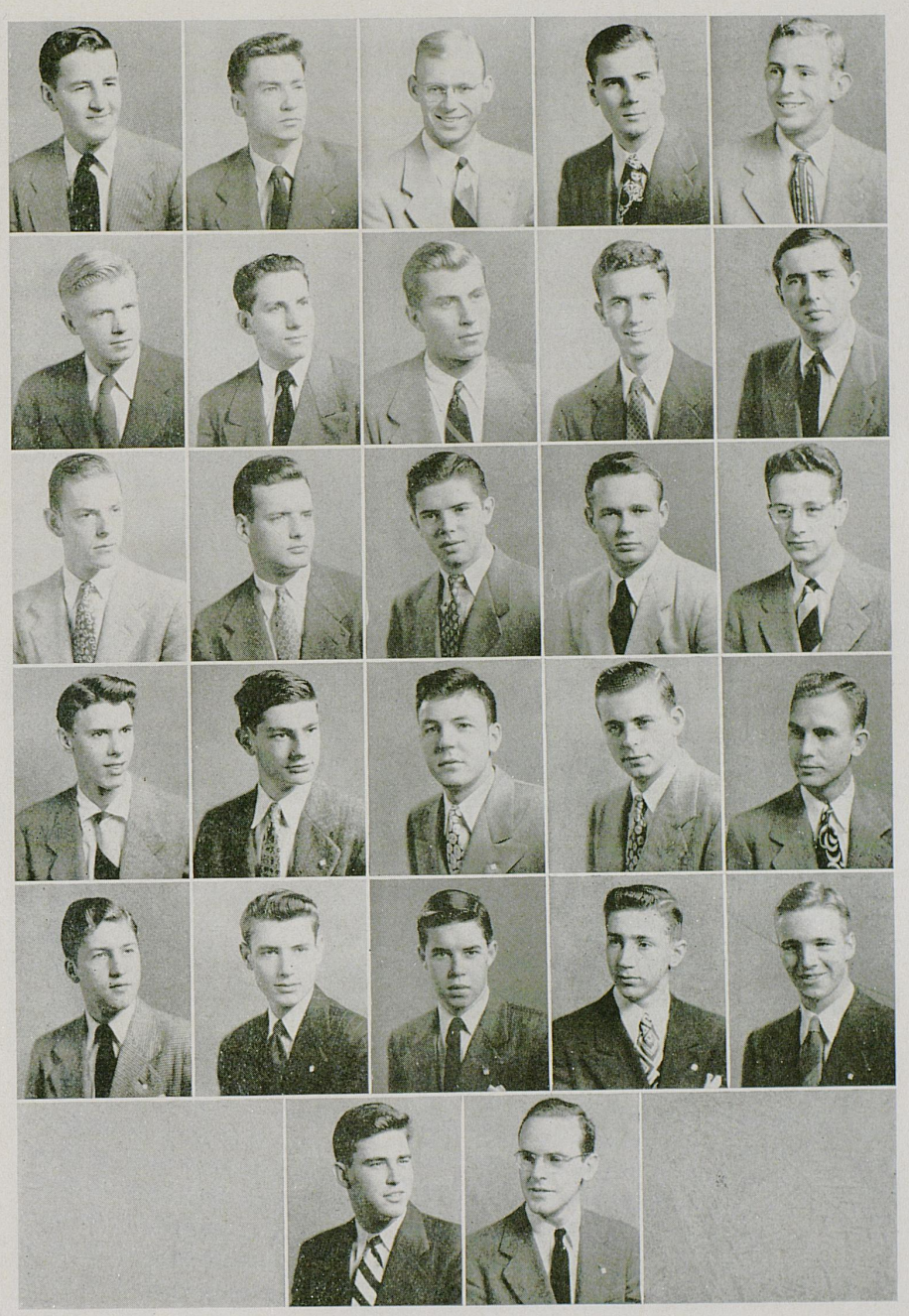

Pollitte, Caldwell, Stough, Diskin, Owens
Whitfield, Schoepf, Hibbs, Mulloy, Spencer
Asbury, W. McCann, Jouett, Cheek, Floyd
Hall, Underwood, Rose, Childress, Ward
Young, Nichols, Barrett, Anderson, Ray
Potts, Ewing

PHI KAPPA TAU

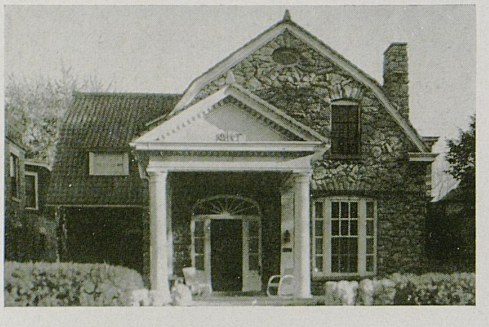

Phi Kappa Tau was founded at Miami University, Oxford, Ohio, in 1906. Kappa chapter, one of 68 national chapters, was installed at the University of Kentucky in 1920. The fraternity colors are Harvard red and old gold; the red carnation is the flower. Robert Mills is the chapter's faculty advisor.

Officers are Jeptha R. Hall, president; John H. Heick, vice president; Matthew W. Downer, secretary; Robert M. Doyle, treasurer.

The Phi Taus began the new year by getting settled in their new house on South Broadway, purchased the previous year. Quarters for twenty-five men were finished and plans to construct a combined basement game room and kitchen went forward.

The chapter made a good showing in the intramurals, its football team winning first place by virtue of six straight victories, but losing to the Delt team in a hard fought battle. Several Phi Taus were picked for the first All-Star team. At the Lances Carnival, the "First Church of Phi Kappa Tau" was third in money received.

Theta pledge Harriet "Sitty" Russell was selected the "Dream Girl of Phi Kappa Tau." She was presented a cup and the traditional red carnations in intermission activities at the annual Homecoming Formal at the Country Club.

An invitation from Terry Moore to attend the Louisville premiere of her first starring role in "The Return of October" as her personal guests was received by the chapter. Terry called the fellows "a bunch of Glenn Fords" and was elected the chapter's "non-Schnookle Girl."

Regular rushing parties, picnics, outings to Herrington Lake, house dances, the Founders Day banquet and parties at various night clubs were held in the spring.

Members: Joe Amato, Ken Ashby, Jessie Bollinger, Bert Carlton, Bill Chandler, George Conway, Tom Devenny, Matt Downer, Bob Doyle, Jack Enders, Harry Glass, Tom Graham, Roy Hall, Bill Hammock, John Heick, Bob Holbrook, Emmett Holbrook, Ben Jackson, Ken Kasey, Harold Lockwood, Dick Martin, George Martin, Ted Marye, Bob McDaniels, Jim McNeal, Harold Rice, Bob Robertson, Bill Rogers, Paul Sears, Eddie Self, Jim Shackelford, Bill Shulenburg, Charles Smith, John Steele, George Tye, Wallace Bowers, Charles Wills, Bill Williams, John Vigle.

Pledges: Tom Barnes, Edward Barnett, George Blackstone, Bill Boles, Warren Briggs, Jim Brownfield, Hugh Cassell, Wayne Crowe, Dick Daniels, Tom Faulkner, Joe Giles, Jim Glass, Bill Harper, Bob Hyatt, Ken Jones, Calvin Kelley, John King, Ken Skinner, Alvin Terry, Bill Trent, Bill Welch, Charles Young, Harry Stumbo.

PHI KAPPA TAU

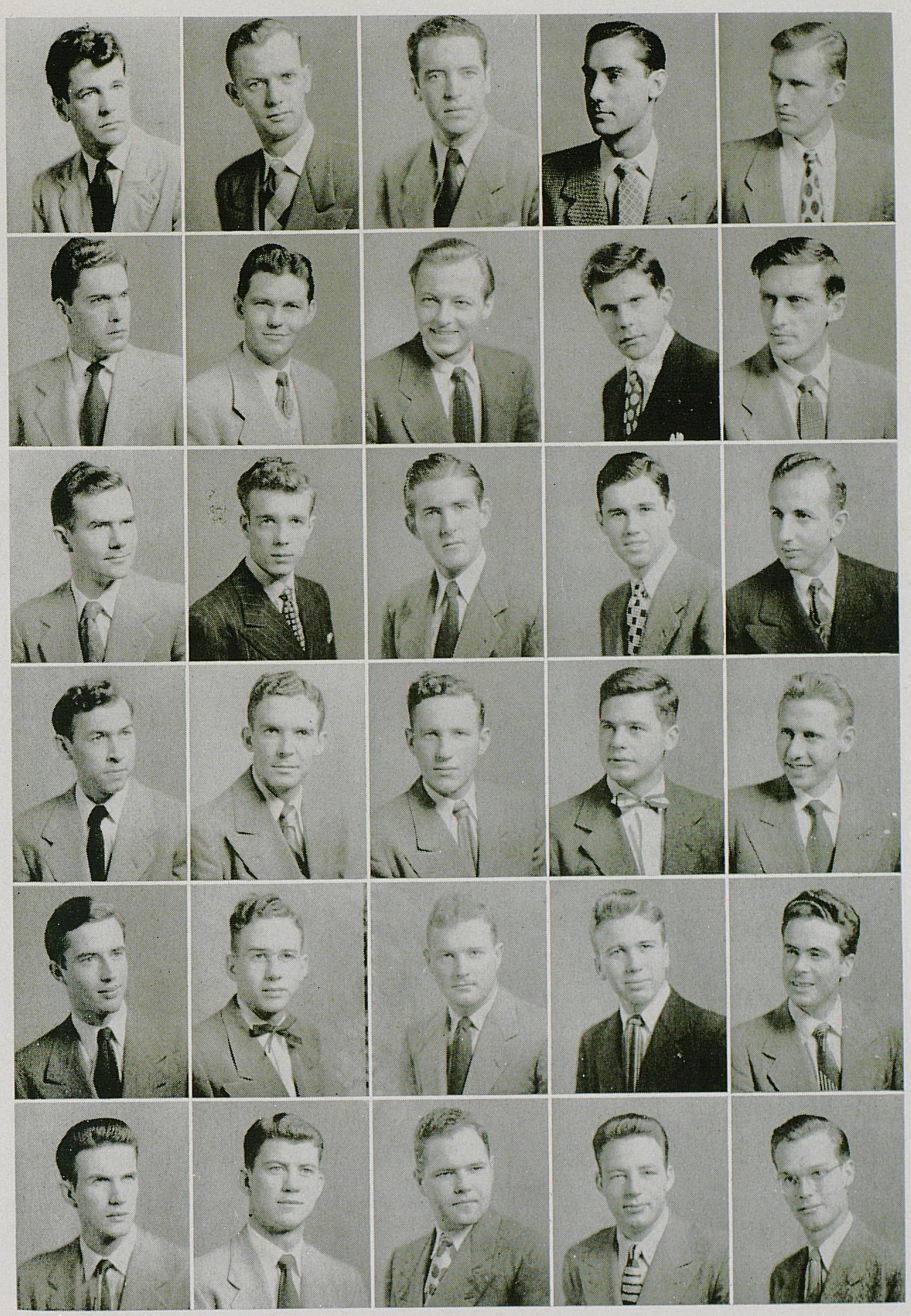

Downer, Doyle, Hall, E. Holbrook, Heick
Rice, Wills, Enders, Jackson, Vigle
Self, Lockwood, G. Martin, Ashby, Amato
Conway, Wallace, McNeal, Tye, DeVenny
Bollinger, Kasey, Sears, R. Martin, Robertson
McDaniels, Smith, R. Holbrook, Hammack, Marys

PHI KAPPA TAU



May Day Float . . . Race at Herrington Lake . . . What's this? . . . Getting another ticket . . . Meal time . . . Jenny furnishes the scenery . . . Hay ride special . . . Picnic day . . . Late sleeper . . . Viewing the passing parade . . . Just married . . . What a team! . . . A long, low whistle . . . Scene at the lake . . . Schemers at work . . . Lances Carnival booth . . . Another scene at the picnic . . . Chapter house . . . Test tomorrow . . . Collision coming?

PHI KAPPA TAU

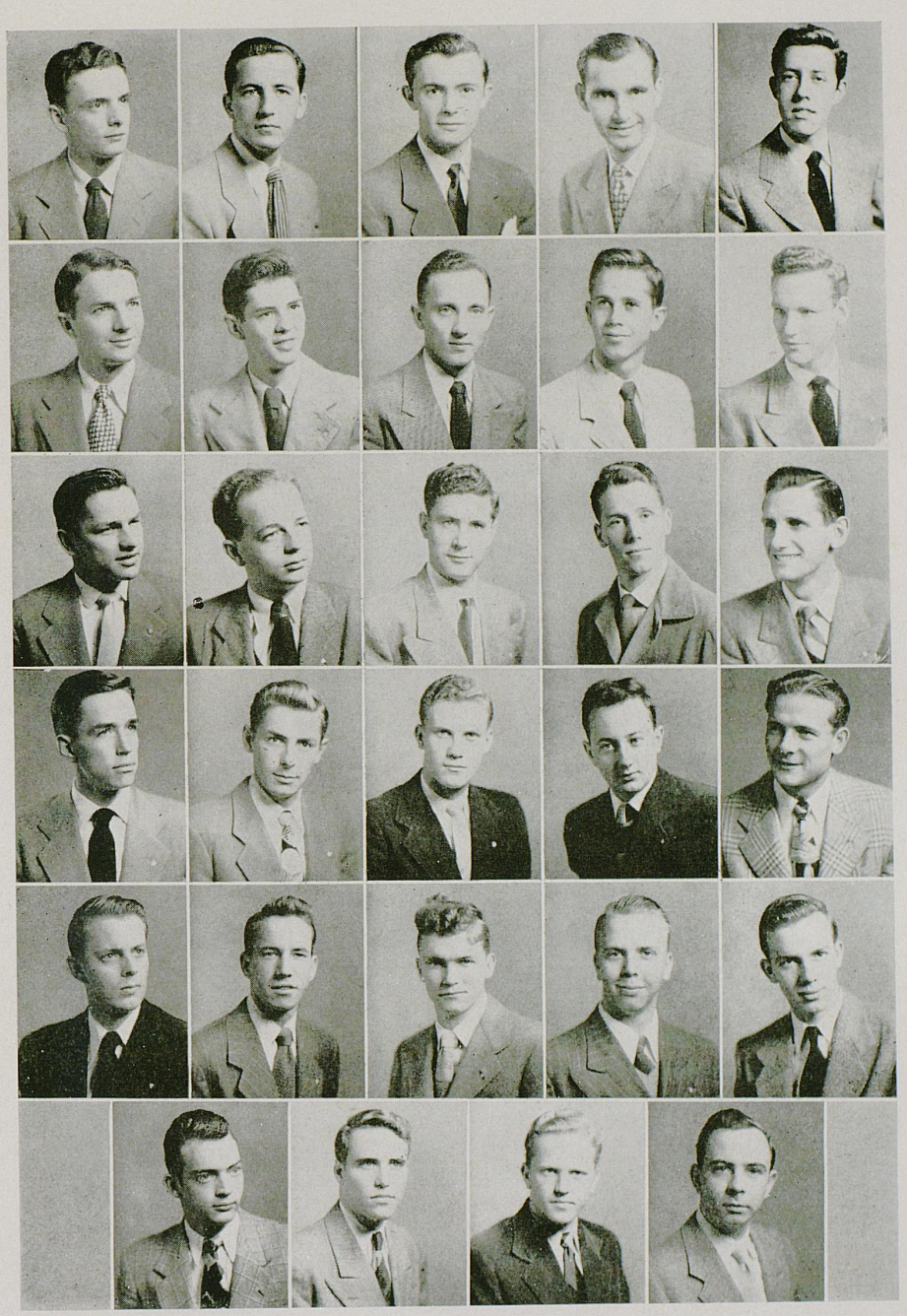

H. Glass, Chandler, Carlton, Shackelford, Schulenberg
Starnes, Cassell, Graham, Barnett, Young
Massie, Briggs, Lucas, Shelton, Harper
Barnes, Blackstone, Stumbo, Trent, Giles
Faulkner, Skinner, Daniel, Jones, Welch
King, J. Glass, Boles, Terry

PHI SIGMA KAPPA



Phi Sigma Kappa was founded at Massachusetts State College in 1873 and now has 52 chapters. Phi Deuteron chapter was installed at the University of Kentucky in 1926. Fraternity colors are silver and magenta; the flower is the red carnation. Alumni advisor is A. L. Atchison. Alumni on the University faculty include Dean Paul P. Boyd, Dean Edward Weist, E. A. Bureau, George R. Gerhard, George W. Whitlow.

Officers are Walter Patrick, president; Fred Coplin, vice president; J. C. Powell, secretary; Don Hall, treasurer.

On returning to the campus the past year, Phi Sigma Kappa possessed the highest enrollment that the local chapter has ever achieved.

Campus activities during the first semester included the winning of first place in the annual Lances carnival, receiving the second-place award in the Omicron Delta Kappa tag sales contest, and placing second in the intramural volleyball tournament. Social activities included a variety of informal dances and house parties in addition to a Christmas formal in December.

Spring activities included the annual Founders Day dinner-dance in March, and a formal held in May. Other parties were held at Boonesboro Beach and at Herrington Lake. Chapter teams engaged in intramural sports and had a successful season.

Two outstanding former members of the chapter at the University this year were Dean Emeritus Paul B. Boyd of the College of Arts and Sciences, and Professor Ernest A. Bureau, head of the electrical engineering department of the College of Engineering.

Members are Fred Ament, Jackson Asher, Charles Barker, William Bixler, Harry Boaz, John Bridges, Kelly Bruce, Bill Byron, J. T. Cavender, James Patrick Conley, Fred Coplin, William Dale, Ordie Davis, Donald Dodson, Walter Ears, George Fugate, Robert Grober, Donald Hall, Darrell Hancock, John Hays, James Hazel, Walter Hogge, Harold Holtzclaw, Carol Houchen, Jerry Johnson, Elliott Jones, Winfield Leathers, Leland Lewis, Robert Linehan, Frank Mathias, John Meyer, Kenneth Midkiff, Thomas Montgomery, James Murphy, Robert Nikolas, James Northcutt, Burl Phillips, Richard Pigman, William Poe, J. C. Powell, Thomas Prather, Henry Rawlings, Frank Reynolds, Edwin Rice, William Robb, Byron Romanowitz, Doug Ross, J. J. Rudy, Robert Rupard, John Soper, William Spragens, James Strother, Robert Summers, Redwood Taylor, William Tuttle, Homer Walker, Ronald Walker, Paul Whelan, Henry White, William Whitehouse, Holland Wintsch, Charles Wood, Buchannan Wrench.

Pledges are Paul Adams, S. R. Barlow, Fred Barrick, David Bentley, John Blankenship, Tom Brooks, John Bruckert, Bernard Burchett, Bronson Callihan, Charles Clark, William Crews, Jr., Don DeBoer, William Ernest, William Fields, Charles Fleming, Alex Frame, Carl Genito, Clyde Hamm, Leon Humphrey, John D. Idleman, A. J. Mangione, William Martin, Charles Mathias, Mac Morgan, Charles Oakley, Robert Pittman, Clifford Richarson, George Rybolt, Eugene Stevens, Calvin Sullivan, Robert Terril, Dan Tuttle, Robert Wages, Joseph Wojtowicz, Woodrow Yankee.

PHI SIGMA KAPPA

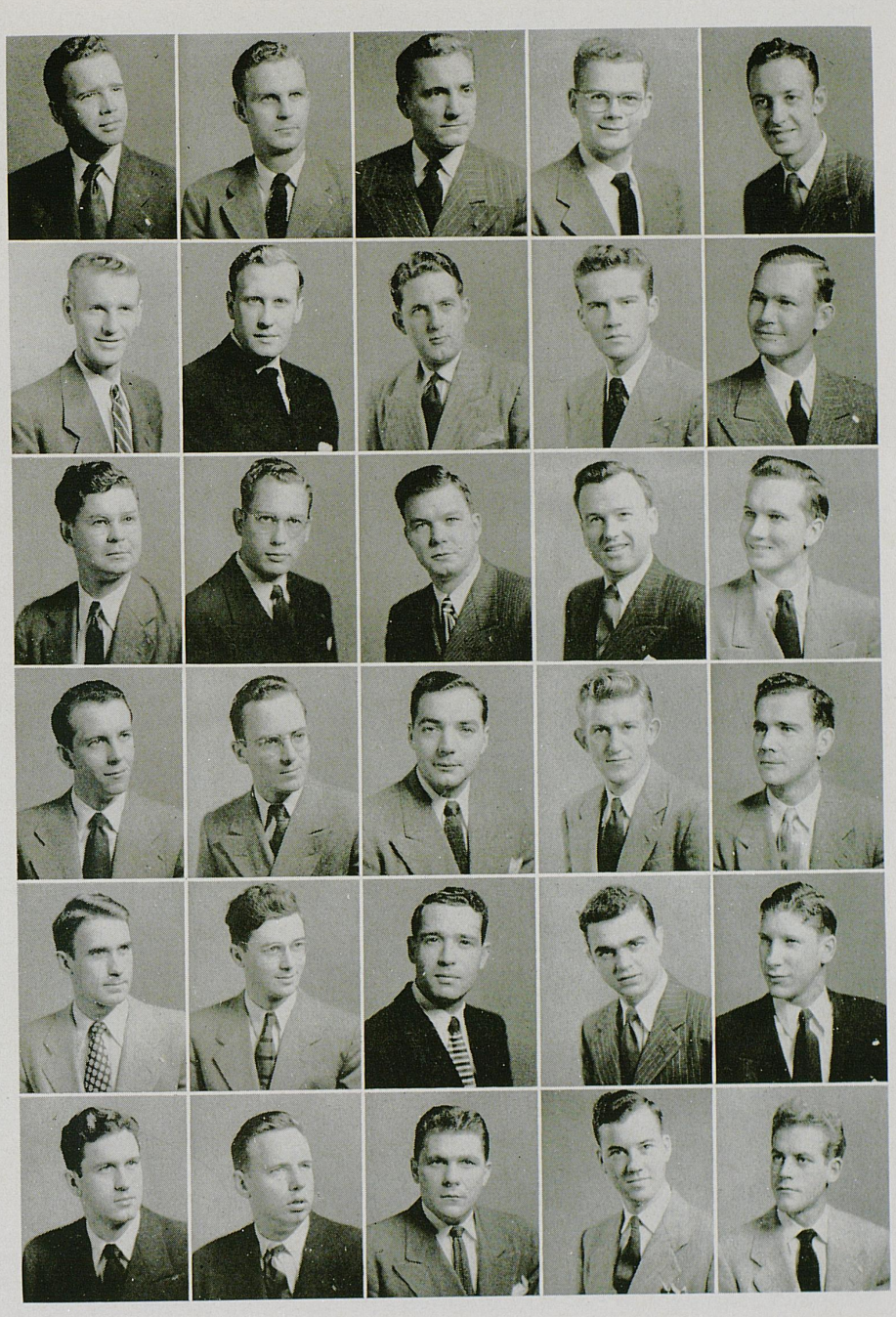

Coplin, Patrick, Hall, Jones, Powell
Phillips, Northcutt, Rupard, Holtzclaw, Walker
Whelan, Fugate, W. Tuttle, Hancock, Wrench
Hogge, Prather, Cecil, Asher, Taylor
Eads, Spragens, Bryon, Reynolds, Robb
Cavender, Soper, Hays, Summers, Ross

PHI SIGMA KAPPA



Party at Springhurst . . . Westward Ho! . . . That's Jim behind the bush . . . Judy Sheets, Moonlight Girl and Don . . . Waiting for the wrecker . . . Wonderful shot . . . Sweeney and Ross at dance . . . Judy and Don take it easy . . . "Bicycle for two" . . . Montgomery poses . . . Tom Andrews at the national convention . . . May Day Float . . . Ruth Sawyer, national moonlight girl . . . Jim and Elly at the costume party . . . John and June Hays at the wedding reception . . . Rupard, John and "Cy"

PHI SIGMA KAPPA



Bruce, Hazle, Rice, Johnson, F. Mathias, Whitehouse, Grober
Romaniwitz, Lewis, Linehan, White, Meyer, Nikolas, Conley
Dale, Montgomery, Walker, Ament, Poe, Rudy, Bruckert
Boaz, Dodson, Bridges, Pigman, Idleman, Wages, Bentley
Clarke, Stevens, Richardson, Sullivan, Crews, Adams, Pitman
Morgan, Burchett, Callihan, Rybolt, Brooks, Martin, Fleming
Fields, Blankenship, Hamm, Mangione, Ernest, Frame, C. Mathias
Yankee, Woitowicz, Barlow, D. Tuttle, DeBoer, Oakley, Barrick

PI KAPPA ALPHA



Pi Kappa Alpha was founded at the University of Virginia, March 1, 1868. Omega chapter, one of 92 national chapters, was installed on the University of Kentucky campus in 1901. Garnet and old gold are the fraternity colors; the flower is the lily-of-the-valley. Dr. Robert Haun is the faculty advisor. Members in the faculty are Dr. H. H. Downing and Dr. John Melzer.

Officers are William Stoll, president; Walter Ferguson, vice president; J. Jerald Johnston, treasurer; Joseph Craig, secretary.

Pi Kappa Alpha began the new semester with the usual rush parties, climaxing rush season with the annual Pledge Queen dance at the Country Club. Betty Nash, Kappa Kappa Gamma, was selected as this year's winner. Another feature of the dance was the introduction of the new pledges.

Homecoming decoration was a completely walled-in fort called "Fort Kentucky" surrounding the chapter house.

Pi Kaps who were elected to campus offices were John McLaughlin, president of Interfraterniy Council; Sidney Neal, president of Veterans Club; and Cline Duff, president of the Freshman "Y" Club.

In intramural sports, Pi Kappa Alpha had representatives for all divisions throughout the year. All teams gave good showings.

Outstanding spring social event was the Pi Kap Dream Girl dance at the Governor's Mansion in Frankfort. (Governor Earle Clements is a Pi Kappa Alpha alumnus.) Other activities included dances, banquets, beach parties, and open houses.

Members are James Barlow, William Barrows, James Bassham, William Blue, Charles Browning, Robert Caldwell, William Carl, Robert Carlisle, Robert Carter, William Clark, Thomas Collins, Conley Congleton, Earl Cottrell, Joseph Craig, Paul Cunningham, Howard Curry, Brian Daugherty, Wesley Dickens, Donald Donohue, Albert Drake, Charles Fergus, Bruce Ferguson, Walter Ferguson, William Fisher, Bain Foster, Kenneth Fortune, Robert Harrison, E. K. Hobson, William Honaker, Bruce Hopper, Robert Hutchinson, J. Jerald Johnston, Warren Kennedy, Elmer Lieber, James Long, Glenn Martin, John McLaughlin, George Mills, Sidney Neal, Phillip Pearce, Robert Pryor, Edward Reese, William Samuel, Jack Schiffle, Richard Shields, Reeves Stoll, Richard Stoll, William Stoll, Charles Thurston, Robert Violette, Gale Warner, James Wash, William Wash, William Welch, James Wessels, Richard C. Witt.

Pledges are Richard Ammons, James Aldridge, R. T. Ayers, Dewey Benson, Clarence Beston, Gayle Caldwell, James Caldwell, Cline Duff, Charles Eakin, Robert Gregory, William Gregory, James Johnson, Thomas Kelley, Paul Knapp, Henry Maloney, Craton Noyes, Charles Pentecost, Jerry Reece, Robert Rollins, Roger Salot, Robert Swieterman, John Truitt, Robert Wellingham, Renord Wood.

PI KAPPA ALPHA



Collins, Craig, W. Stoll, Neal, W. Ferguson, Johnson
McLaughlin, Blue, Kennedy, Hixson, Barker, Duerr
Fisher, Lyle, Pearce, Browning, Fortune, Bennett
Kreutz, Cottrell, Wills, Martin, Moreland, Schffli
Foster, W. Nash, Cayce, Clark, Harrison, Daugherty
Hutchinson, Curry, Mills, Samuel, B. Ferguson, R. Pryor

PI KAPPA ALPHA



Break at formal dance . . . Pi Kap Pledge Queen . . . Betty gets her crown . . . Another break at dance . . . Gloria in a happy moment . . . Scene at pledge queen dance

PI KAPPA ALPHA



E. Reese, Drake, Thurston, Schild, Violette, Honaker
Donahue, Fergus, J. Wash, Long, Carlisle, Welch
G. Stoll, Dicken, R. Stoll, Bassham, Congleton, Hobson
Carl, Witt, Warner, Pentecost, Barlow, Cunningham
R. Gregory, Johnson, Wood, Knapp, Willingham, W. Gregory
Maloney, Swieterman, J. Reese, Salot, Duff, J. Caldwell

SIGMA ALPHA EPSILON



Sigma Alpha Epsilon was founded at the Univedsity of Alabama on March 9, 1856. Epsilon chapter, one of 119 chapters, was installed at the University of Kentucky in 1900. Fraternity colors are purple and gold; the flower is the violet. Faculty advisor is Grady Sellards.

Officers are Stuart Mahurin, president; Edward T. Breathitt, Jr., vice president; Gentry E. McCauley, Jr., secretary; Robert L. Carter, treasurer.

Members returning from summer vacation found new dining room furniture and new interior decorating in the living room of the SAE house.

Leading social events for the fall semester were the Homecoming dinner and dance, at which alumnus Keen Johnson was guest speaker, and a Christmas formal, December 10. Several other dances were held.

In intramural competition, SAE had teams in every sport. Its teams won the golf and tennis doubles matches. In the annual SAE-KA pledge touch football game, the SAE pledges brought the traveling trophy back to the house.

Scholarship cups were presented to several members who had a standing of two or better in an effort to raise the fraternity standing. SAE was near the top in fraternity standings last year.

During the Christmas season, the chapter gave a party for youngsters of the Colored Orphans Home of Lexington.

Spring activities included the annual pledge Valentine Dance; the Founders Day dinner and dance; and the Spring Formal.

Members are Frank H. Bassett III, Bryan W. Blount III, Edward T. Breathitt, Jr., William C. Brown, Jr., Robert L. Carter, John C. Clay, Robert M. Coleman, Raymond Connell, Harold L. Cornett, William F. Cowgill, Robert B. Cregor, John Crockett, Clayton Cruise, Anthony Dallas, Robert W. Darlington, John W. Davis, James A. Dixon, William E. Endicott, John C. Everett III, Doctor T. Ferrell, William V. Fishback, Louis M. Ford, John R. Gillespie, Ambrose W. Givens, Gerald R. Griffin, Joseph W. Hall, Lawrence B. Hammett, John Hancock, William H. Harding, Robert D. Hatchett, Gene Hogwood, Charlie S. Holland, Kent Hollingsworth, Hal T. Hughes, Charles O. Humston, Harold T. Hunt, Carroll W. Jacobs, Jr., Samuel C. Johnson, Lawrence R. Jones, Jr., William T. Latta, John H. Lebus, James Lewis, Frank M. Long, William C. Lowry, Fred W. Luigart, Gentry E. McCauley, Jr., John W. McCord, Jr., Stuart Mahurin, Finley M. Mayes, Robert T. Mayes, Edward W. Miles, Robert M. Miller, George B. Montgomery, Jr., George H. Moore, Joseph P. Newell, John H. Newton, Julian Nichols, Joseph L. Osler, Jack D. Razor, Paul Rice, James C. Riddle, Harry K. Rogers, Jr., Don Ross, Robert F. Routt, Robert M. Shearer, Ronald E. Shiflet, Leonard B. Shouse III, Thomas J. Smith IV, Edward Taylor, Lee C. Truman, Jr., Baylor Van Meter, Jr., Alfred B. Vimont, Earl D. Wallace, Jr., Roy A. Wallace, Jr., Walter C. Wallace, Graden N. Walter, William E. Wardman, John C. Watkins, Howard G. Wilkerson, Richard M. Womack, Woodson T. Wood, J. Craig R. Wright, Charles W. Young, Jr.

Pledges are Robert L. Aspley, Clark Beauchamp, Charles M. Boone, George L. Cleveland, Franklin Coats, George C. Criscillis, Jr., Fred C. Davis, Jack S. Davis, Josh Denham, Charles H. Dishman III, Gene B. Downing, James V. Duncan, Jr., John C. Hammond, Julian D. Hatchett, James Hendricks, Myron S. Hill, James R. Holland, Harris S. Howard, Joseph M. Joyner, Jr., John S. Kelley, Phillip C. Kingsberry, Thomas E. Kirk, James W. Lucas, Alan E. Marsh, Richard M. Mattmiller, Herbert A. Moore, Roy J. Moreland, Charles M. Newton, Wynn L. Radford, Alexander Robertson, William D. Rodes, John Alden Rodgers, Edward I. Scrivner, Jr., William C. Sparks, Bosworth M. Todd, Jr., Lucian C. Whitaker, Jr., Kyle Whitehead, Jr.

SIGMA ALPHA EPSILON



Mahurin, Carter, Everett, Breathitt, R. Wallace, McCauley, Hall
Hollingsworth, Hancock, Wilkirson, Coleman, Gillespie, Cornett, W. Wallace
Ford, Routt, Riddle, Young, Cregor, Hunt, J. W. Davis
Taylor, Cowgill, Ferrell, Blount, Hogwood, C. Holland, Cruise
Brown, Latta, Rice, Wood, McCord, Shearer, Lowry
M. Mayes, Shiflet, Fishback, Crockett, J. Newton, Givens, Jones
Clay, Womack, Humston, Bassett, R. Mayes, Miles, Smith

SIGMA ALPHA EPSILON



Lances Carnival rat race . . . Truman and Rogers with dates . . . New pledge? . . . Bob Cregor "outstanding pledge" . . . Fifty year pin presentation . . . Kinnaird, Kessinger and dates . . . Hancock, Walters and dates . . . May Day Float . . . Breathitt and Cowgill at spring formal

SIGMA ALPHA EPSILON

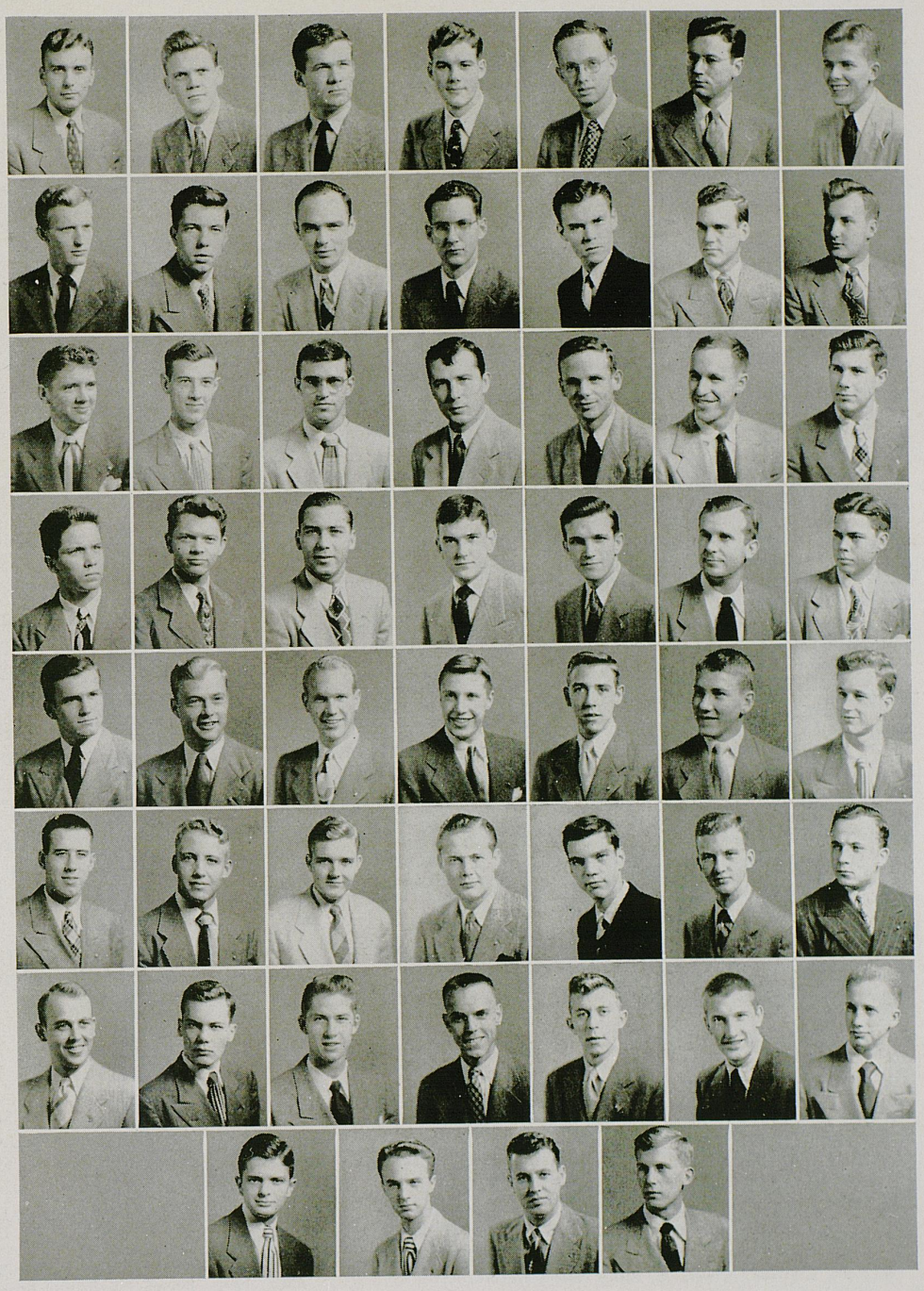

Watkins, Dallas, R. Hatchett, Ross, Griffin, Nichols, Wardman
Miller, Kelley, Dixon, Endicott, Luigart, Lebus, Johnson
Cleveland, Sparks, Boone, Shouse, Hughes, Jacobs, Harding
Whitaker, Moore, Marsh, Scrivner, Lewis, J. Hatchett, Todd
Rodes, Kingsbury, Moreland, Dishman, Radford, Hammond, Jack Davis
C. Newton, R. Holland, Aspley, Joyner, Mattmiller, Duncan, Howard
Criscillis, Coats, F. Davis, Kirk, Downing, Lucas, Beauchamp
Rodgers, Denham, Hendrix, Robertson

SIGMA CHI

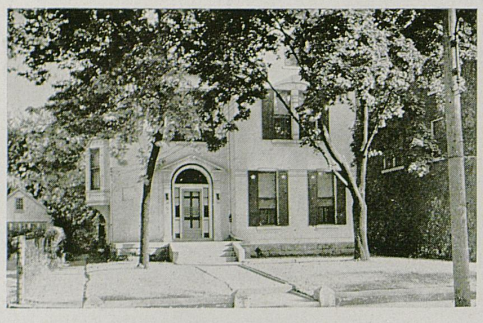

Sigma Chi was founded at Miami University, Oxford, Ohio, June 28, 1855, and now has 108 chapters. Lambda Lambda chapter was installed on the University of Kentucky campus March 31, 1893. Blue and gold are the fraternity colors and the white rose is the flower. Dr. C. D. Phillips is the faculty advisor.

Officers are Ray Turley, president; Don Robinson, vice president; Isaac Rouse, secretary; Lloyd Chilton, treasurer.

Fall rush week started the new school year's activities for Lambda Lambda chapter of Sigma Chi. Open houses and buffet suppers were the highlights.

During this week, special tribute was paid to Joan Rehm, 1948-49 Sweetheart of the chapter. Joan entered competition for National Sweetheart Girl and came in runner-up.

Athletics grabbed the spotlight following rush week and the football team annexed the intramural championship for the third straight year. After the football season, the annual Fall Formal was held at the Lexington Country Club.

Following the Christmas vacation attention again was focused on athletics. The chapter volleyball team won their third straight crown. February was highlighted by the annual tea given by the Mother's Club for the faculty and friends of the chapter. Rush week again came to the fore.

In the spring months attention turned to the annual Sweetheart Dance which was held in the Student Union. Spring also brought on the advent of the fourth Sigma Chi Best Dressed contest. The contest was directed by Bill Benjamin.

Outstanding leaders on the campus were Ed Barnes, Lamp and Cross; Shepherd Lowman, YMCA; Don Robinson, Lamp and Cross, and Gibson Downing, SGA representative.

Members are Charles Adams, Bill Allen, Dick Beal, Bill Benjamin, Paul Bickel, Bib Boulter, Bill Branch, Ed Brooking, Andy Brown, Harry Carl, Lloyd Chilton, Jim Clayton, Gardner Coombs, Columbus Downing, Jim Durham, Dick Endicott, Don Evans, Lidge Faulconer, Shir Folger, Dick French, Tom Givhan, Harry Gorham, Don Graham, Bob Holder, Wallace Horine, Bill Hoskins, Bob Kretschmer, Owen Lewis, Shep Lowman, Charles McMeekin, Mark Maggard, Joe Manius, John Marlowe, George Martin, James May, Howard Mayhew, Paul Mayhew, Gordon Menne, Andy Moats, Jim Moore, John Morrow, Wynn Mosely, Sam Neace, Dave Phillips, Ray Remmers, Don Robinson, Ike Rouse, Don Russell, Don Seaman, Dave Shropshire, Bill Simrall, Bill Smith, Tom Smith, Glen Stokes, Barkley Sturgill, Charles Tackett, Dall Thorpe, Harold Thurman, Harry Trent, Ray Turley, Charles Wachtman, Gil Whittenberg, George Williamson, George Willmott, Jack Womack, Charles Woodward, Sing Yeary.

Pledges are Tom Alexander, Chase Allen, Robert Allen, Don Antle, Henry Bickel, Bill Boggs, Jim Bradley, Bob Calvert, Hugh Card, Jim Carl, Pete Collins, Bill Fletcher, Gene Franz, Dick Haas, John Heinz, Dick Holway, Bob Kays, George Lawson, Jess Maloney, Ray Meyer, Jack Moon, Ray Porter, Bill Prichard, Tom Tabb, Jim Thomas, Carl Walker, Don Wiggins, Stan Wiggins, Charles Wise, Charles Yeary.

SIGMA CHI



Lowman, Rouse, Robinson, Chilton, Turley
Marlowe, Lewis, Gorhan, Williamson, Downing
Thurman, Russell, Sturgill, Moseley, Womack
Remmers, T. Smith, Phillips, Woodward, G. Smith
Shropshire, Thorp, Willmot, Neace, Whittenburg
Horine, H. Mayhew, Folger, Stokes, Tackett

SIGMA CHI



Show boat rhythm . . . Oh, you Lyde! . . . Scene at spring formal . . . Jalopy days . . . Best dressed contest . . . California art review . . . Ike Rouse and Betty Strunk pose . . . Ed Barnes and wife at game . . . We won! . . . Best Dressed Contest parade . . . Serenade bound . . . What'll you have, stranger! . . . Chapter officers . . . Scene at Lances booth

SIGMA CHI



Moore, Branch, Maggard, Menne, P. Mayhew, May, Graham
Wachtman, Adams, S. Yeary, Morrow, Moats, Clayton, P. Bickel
Evans, Boulter, Burham, Brooking, Hoskins, Martin, Endicott
Moon, Heinze, Collins, H. Bickel, Card, Brown, Kays
Allen, J. Carl, Meyers, Alexanderm, D. Wiggins, Walker, Mainous
C. Yeary, Anthe, Lawson, Calvert, Franz, S. Wiggins, Haas
Thomas, Prichard, Boggs, Tabb, Wise, Bradley, Maloney

SIGMA NU



Sigma Nu was founded at Virginia Military Institute in 1869. Gamma Iota chapter, one of 102 chapters, was installed on the University of Kentucky campus in 1902. Black, gold, and white are the fraternity colors; the flower is the white rose. Members on the University faculty include Dean A. D. Kirwan-Maurice W. Long, and Paul Bryant.

Officers are Frederick E. Nichols, president; Charles M. Pritchett, vice president; Gilbert L. Siria, secretary; Paul L. Dillingham, treasurer.

Improvements for the Sigma Nu house for the year included a new central heating system, complete veneering of the entire house, and a new inlaid floor on the second story.

A faculty tea was given in February. The two annual formals were held at the Lexington Country Club in December and May. Most outstanding social event of the year was the all-Greek barbecue held in the chapter house back yard. Barbecue was served to more than 1200 guests with the "Greek Meet Greek" theme holding forth.

The Sigma Nu glee club was a guest choral group at Central Christian and Calvary Baptist Churches as well as at the Young Women's Club of Lexington.

In intramural sports, Sigma Nu entered teams in every event. Though not emerging as victor in any of the tournaments, the teams won over half of their games.

Outstanding Sigma Nus on campus this year were Ted Haley, president of Men's Glee Club; Frederick Nichols, ODK; and William Cropper, Alpha Zeta.

Members are John Abel, David L. Adams, Frank A. Atkins, Erwin F. Albrecht, Jr., John Baldridge, William Beuttel, John C. Booe, Morgan C. Boyd, Robert N. Brumfield, Robert O. Buckner, Leslie M. Clark, Robert E. Clements, James Cox, William B. Cropper, John S. Crosthwaite, Paul L. Dillingham, Robert W. Dodd, Carl V. Evans, Roger H. Grason, A. L. Golightly, Glenn Haagensen, Ted Davis Haley, Louis E. Hammack, Ralph K. Hammerle, William B. Hornback, Hal W. Johnston, Philip G. Johnston, Robert D. Kincheloe, Lamarr R. Kissling, John V. Larkin, Maurice W. Long, James T. Mattingly, John McCoy, James Morse, G. Robert Moseley, Robert Nave, Frederick Nichols, Robert Paris, Elkins Payne, A. G. Poe, Samuel Powell, Charles Pritchett, John Quertermous, William Reynolds, King Rice, Fred Schmidt, Robert Simmons, Earl Siria, Gil Siria, Victor Stutz, William Survant, Stanley Tartar, William Totty, Clyde Watts, Kenneth K. West, S. J. Whalen, Edwin Zuerner.

Pledges are James W. Atkins, Bruce Blythe, William Boller, Ray Brown, Bobby Clint Cayce, Robert Crain, William Eaton, Paul Foster, Gene Hatfield, William Jarter, Leonard Kernen, Medley Ling, William Mackebee, Robert Marcuzzi, Robert Russell, Don Schardin, Fred Schleifer, Tom Spain, Conrad Steiner, Paul Sullivan, J. D. Vaughn, William Wannamaker, James Warder, William Yates.

SIGMA NU



Dillingham, G. Siria, Nichols, Watts, Hornback
Grason, Survant, Evans, Haley, Whalen
Adams, Crosthwaite, Clark, Poe, Moseley
Paris, Kissling, Morse, Kincheloe, Totty
Long, Baldridge, E. Siria, Buckner, Stutz
Hammerle, Boyd, Abel, Rice, Larkin

SIGMA NU



Quite a sight, eh, Hornback? . . . Publicity and pledges . . . Yay-Rah-Rah . . . Kincheloe, Chi O's and popcorn . . . Robert Earl and Barbara . . . Group at the house . . . Quertermous plays, Booe sings . . . Cokes at the ball game . . . Chow time . . . Pritchett spends the afternoon in the backyard . . . Three fires . . . Founders . . . Barbecue . . . Matt speaks a few words for the press . . . Payne tells a joke

SIGMA NU



Brumfield, Booe, Mattingly, Albrecht, F. Atkins, Tarter
Johnson, Quertemous, Golightly, West, Beuttel, Hammack
Yates, Spain, McCoy, Johnston, Schmidt, Nickell
Kernen, Sullivan, Schleifer, Clements, Payne, Cox
Blythe, Cayce, Schardein, Steiner, Brown, Eaton
Tarter, J. Atkins, Hatfield, Russell, Mackebee, Marcuzzi
Crain, Vaughn

SIGMA PHI EPSILON

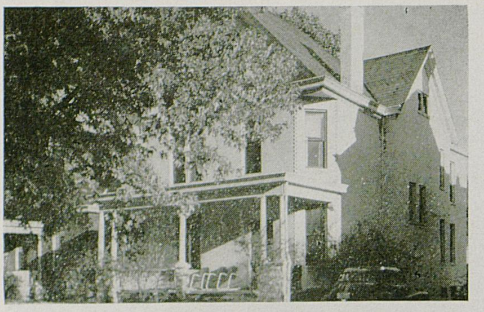

Sigma Phi Epsilon was founded at the University of Richmond in 1901. Kentucky Alpha, one of 90 chapters, was installed at the University of Kentucky in March, 1933. Purple and red are the fraternity colors; violets and roses are the flowers. R. E. Shaver is the faculty advisor. Alumni on the University faculty are R. E. Shaver, Robert Morgan, and Rhea Taylor.

Officers are Charles Whaley, president; Charles Oberst, vice president; William R. Harrod, secretary; Robert Utterback, treasurer.

The "party, party" boys, upon returning from summer vacation, started off the new social season in great style. Events, ranging from stag get-togethers to Country Club dances, were held consecutively for the first week, mainly for rushing purposes, but also to allow the brothers to get acquainted with the new crop of luscious co-eds.

However, classes soon started and more serious thoughts came to mind. Studies were the main topic of conversation, but all work and no play would have the inevitable result — so the traditional Saturday nights at Joyland came into vogue again.

Outstanding social event of the year was the annual Dream Girl dinner-dance at the Lexington Country Club. Joanne Graham, Kappa Delta, won Sig Ep hearts along with the title and golden trophy. Other high points were the Homecoming Breakfast Dance, Masquerade Ball, and Spring Formal. The alumni reunion was a big stag event.

In campus honors Charles Whaley took the lead by being elected to Phi Beta Kappa while holding down the editorship of the Kentuckian and presidency of SuKy. Jim Line was Lances president, while Bob Wharton was secretary. Wharton, Line, and Whaley were ODK's; Howard Morgan was Phalanx president; and Davis Fields was a Pershing Rifles wheel. Students chose Don Spears as "Li'l Abner" for 48-49.

The Sig Ep Saga, national winner as the top fraternity newspaper, continued its progress with Karl Christ, Kentuckian associate editor, as editor, while Jim Line and Roger Day made great strides as Rupp basketeers.

Members are Robert Arbuckle, Harrison Bailey, Jack Bailey, Joe Ballard, Jack Barrowman, Joe Bennewitz, Robert Breeden, Gerald Britt, Calvin Buechele, Charles Byerly, Karl Christ, Cornell Clarke, James Clarkson, Harry Daugherty, Roger Day, Charles Dorroh, Tom Drescher, Melvin Duke, Douglas Ey, Davis Fields, William Gentry, William Hall, Everett Halstead, James Hamilton, William Harrod, Charles Hatcher, Joseph Hibbs, William Holeman, Ted Howard, Cal Jones, Donald Jones, Jack Kain, Mac Kenny, William Lawson, Robert E. Lee, James Line, Gene McMurray, Ed Mills, Hayden Mills, Herbert Mills, Howard Morgan, Wally Morgan, Charles Oberst, Paul Parker, Roger Pate, Thomas Porter, Ed Rankin, Dan Rawlings, William Reese, Ray Rose, William Samuels, Don Saylor, Charles Sharpe, Ralph Shelby, William Slone, Donald Spears, Paul Steely, Roy Stone, William Toler, Ernest Triplett, Robert Utterback, William Voorhes, Richard Walker, Jack Wayman, Charles Whaley, Robert Wharton, David Yeiser.

Pledges are Abraham G. Allen, Max Ankey, Charles Duncan Asher, John Baldwin, Don Batten, John Bicknell, Doug Chenault, Dan Clark, Albert Cox, Wilfred H. Duncan, Frank Drake, Gene Escandon, Bryce Franklin, William Green, Robert Griffith, John Griggs, Freeland Harris, William Hamilton, Richard Heironimus, Chesley Holloman, Neal Howard, David Lewis, Robert McDonald, Felix Martin, Jr., Dinwiddie Mathis, Carl Melton, Jack Moore, William O'Bannon, Bruce Owens, Billy Rice, Emmett Rogers, John Runyon, Hank Schimpeler, Carlos Scott, Paul Scott, David Sebree, Clyde Spears, Dan Sullivan, Chauncey Suter, Henry Cabbell Utley, Bib Werner, William White, Harold Wilson.

SIGMA PHI EPSILON

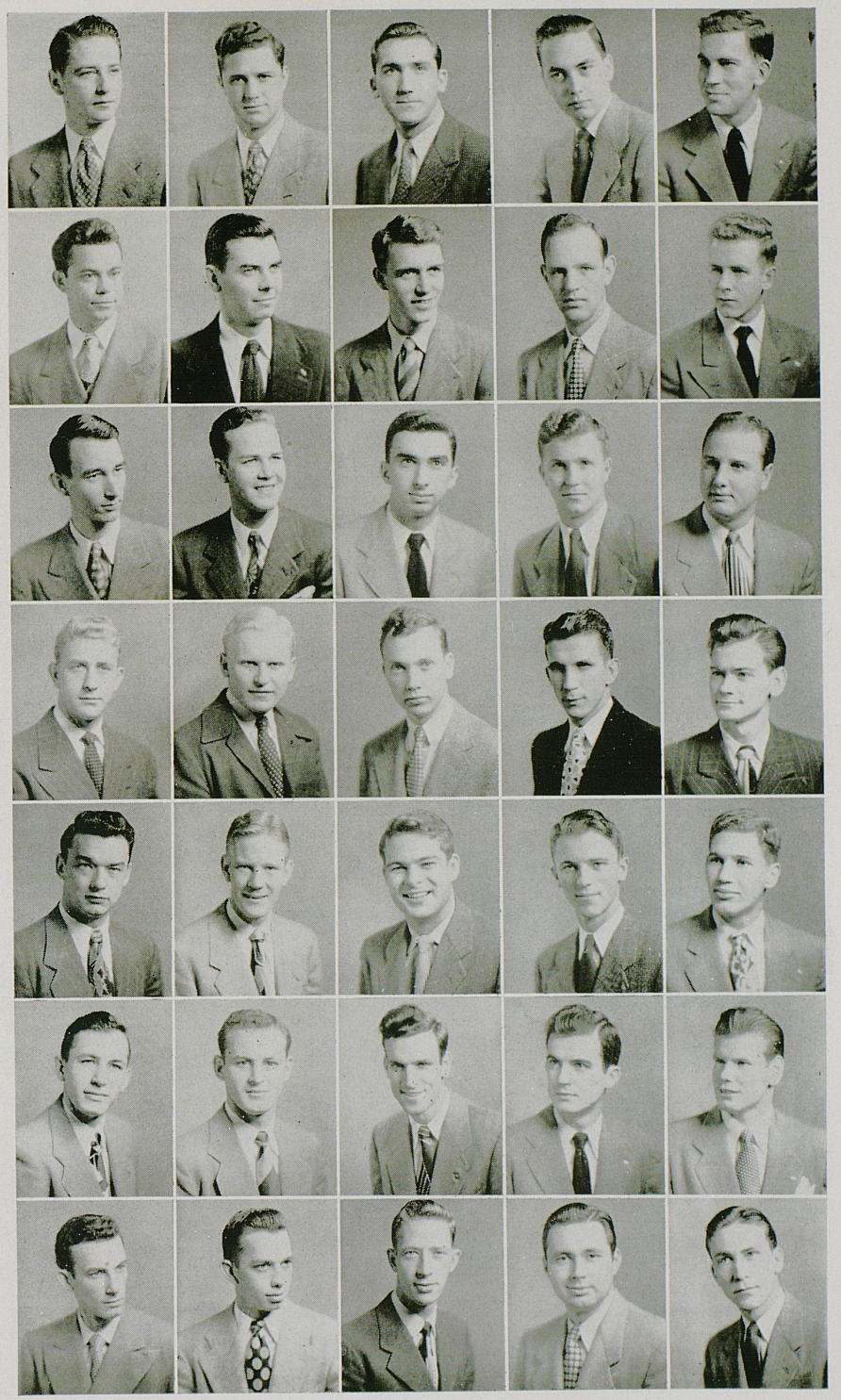

Ballard, H. Morgan, Wayman, Whaley, Oberst
Christ, Bennewitz, Barrowman, Harrod, Arbuckle
Voorhes, Clarke, J. Jones, Pate, Hatcher
Utterback, Walker, H. Bailey, Saylor, Slone
Steely, Wharton, Triplett, Fields, Lee
McMurray, J. Bailey, Clifford, Kenney, Line
Duke, Rankin, Halstead, D. Jones, Byerly

SIGMA PHI EPSILON



Escandon and Hamilton calling signals . . . That's no bad looking girl! . . . "Corky" Clarke, outstanding senior . . . Buddies . . . Serenade night . . . Come on, you team! . . . Harrod taking a stroll . . . Utterback's not interested in the game . . . Whaley, Stone, and Christ perform at the Masquerade party . . . Going to class . . . Scene at spring formal . . . Rankin loses his head . . . Walker and Jones operate . . . Scene at the chapter house . . . Joan Graham, Dream Girl . . . Wayman and Seale show the fellows how . . . Best costumes at the Masquerade party . . . "Siggie," the chapter mascot

SIGMA PHI EPSILON



Drescher, Rose, Parker, Buechele, W. Morgan, Reese
Rawlings, Shelby, Day, Hall, Britt, Breeden
D. Spears, Samuels, Hayden Mills, T. Howard, Lawson, Holeman
Clarkson, Gentry, Fritts, Ey, Porter, Stone
E. Mills, Hamilton, Tolar, Hibbs, Kain, Herb Mills
C. Scott, O'Bannon, Martin, Schimpeler, Sharpe, Daugherty
C. Spears, McDonald, Owens, Ankney, M. Howard, Moore
Escandon, Melton, Wilson, Sebree, White

TRIANGLE



Triangle fraternity was founded at the University of Illinois in 1907, and now has 18 national chapters. Kentucky chapter was installed on the University campus in 1920. Gray and old rose are the fraternity colors. The flower is the gardenia. The faculty advisor is C. K. Hoffman. Members on the University faculty are D. V. Terrell, E. B. Penrod, J. S. Horine, S. Saunier, E. A. Bureau, L. E. Nollau, and Chick Chambers.

Officers are Douglas K. Albright, president; George C. Williamson, vice president; Omar T. Smith, secretary; George T. Murray, treasurer.

After two rush parties and fall initiation, Triangle boasted 54 actives and 33 pledges on its membership list.

Several of the "social engineers" and their dates descended upon Cincinnati in October for the UK-UC grid contest. After a buffet supper at th Ohio chapter's house, they took part in the second annual Triangle Sectional Formal Ball at the Hotel Metropole. Four chapters — Kentucky, Louisville, Cincinnati, and Ohio State — attended.

Other big events throughout the year were the Triangle-Alpha Gamma Rho smoker and Christmas formal (both traditions with the two professional fraternities), Homecoming semi-formal dinner-dance, Founders Day banquet, Spring Formal, and Boonesboro outings and picnics.

Just to show that scholarship comes before social life, Triangle placed two men in Tau Beta Pi, the Phi Beta Kappa of the engineering world, and eight men in the different branch societies of the engineering field. Jack Bell took top honors by being elected to Omicron Delta Kappa and SGA besides the two previously named societies. William C. Martin became editor of the Kentucky Engineer and Ralph McCracken was a member of Phalanx and the YMCA cabinet.

Members are Virgil Adams, D. K. Albright, Bill Austin, Jack Begley, Jack Bell, Louis Bryant, Claude Buster, Carroll Carter, John Cashman, Gerald Dobson, Gene Dryer, G. C. Ethington, Fred Fest, Louis Gifford, Garland Grace, Jimmy Haworth, Bud Holt, Russell Hughes, Morris Johnson, Lytle Jordan, Charlie Kuhn, Sam Lee, John LeGette, James Linville, Tommy Lyons, Fred Marcum, Bill Martin, Jim Murphy, George Murray, Jack McElroy, Ralph McCracken, Bill McShane, Harold Noland, Gordon Owen, Ken Recktenwald, Jim Ridgeway, O. T. Smith, John Spinks, Joe Stephens, Paul Stock, G. C. Williamson, Wick Wood, John E. Young.

Pledges are Keene Adams, Warren G. Albright, Billy Alt, Russell Barnes, Kinnie Barnett, Charles Bogardus, James Chandler, Bob Deen, Byrnes Fairchild, J. A. Heitz, Curtiss Jackson, Neil Jones, Bill Kappa, Charles Kreckel, Elmer Lee, Bill Mattingly, Bob McClain, Bob Morrison, Robert Nelson, Herbert Shacklett, Leo Smock, Robert Stamper, Tommy Tackett, John Tietyen, Glenn Trimble, Gordon Wall, Bob Webster.

TRIANGLE

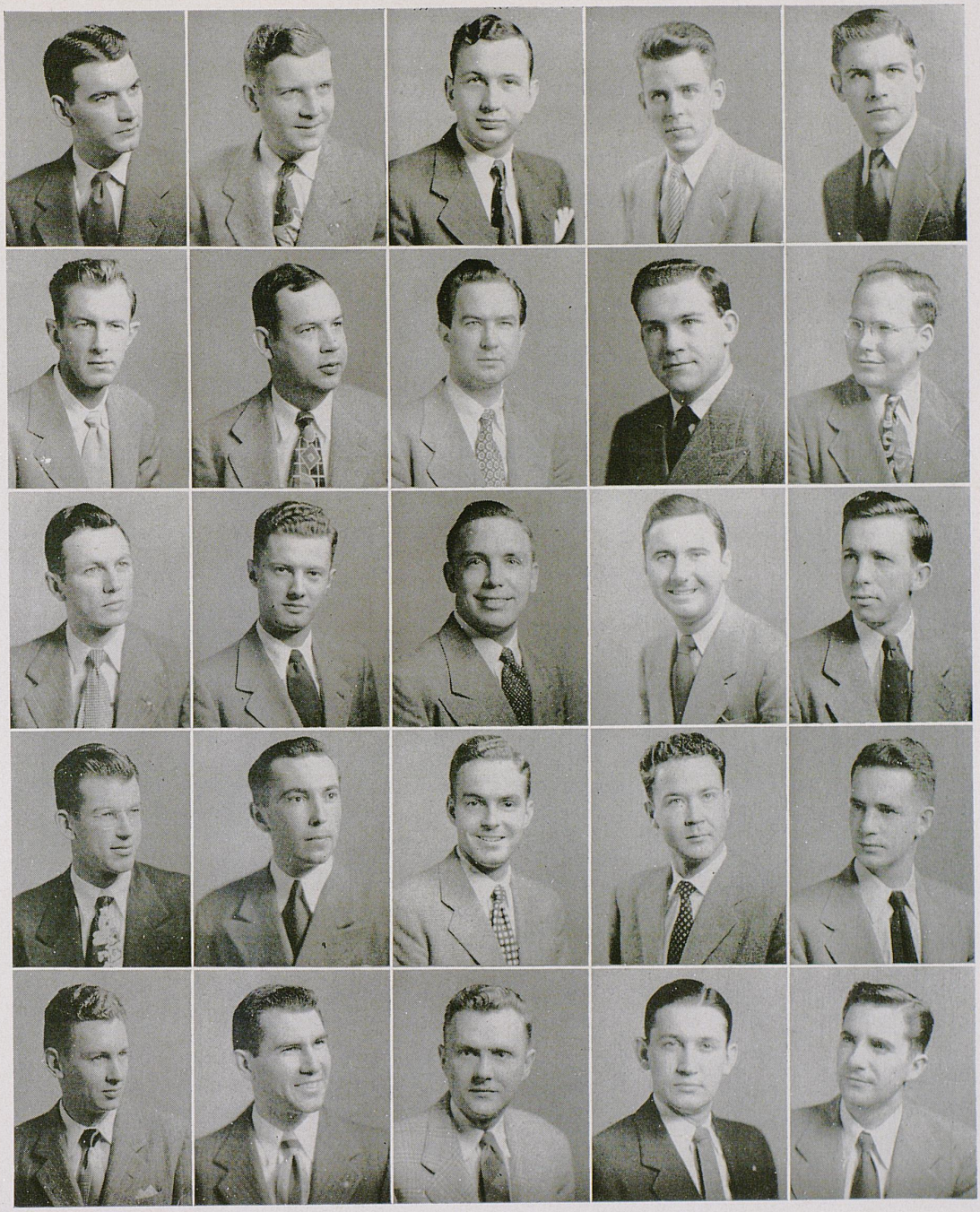

D. Albright, Smith, Williamson, Stock, Murray
Martin, Murphy, Bell, S. Lee, Young
Grace, Cashman, McCracken, McShane, Owen
Fest, Lau, Buster, Dobson, Carter
Kuhn, Marcum, Hughes, Wood, Holt

TRIANGLE



Nancy Payne at carnival booth . . . Beauty . . . The beast! . . . Scene at Christmas dance . . . Life at the lake . . . Jack Fischer working . . . Pledge, no doubt . . . Some of the fellows . . . Parade day . . . Making use of knowledge from classes . . . Greetings, team! . . . Hayworth in action while Jordan watches . . . The legend . . . May Day Float . . . Who said that? . . . More greetings . . . Gordon Owens and date at formal

TRIANGLE

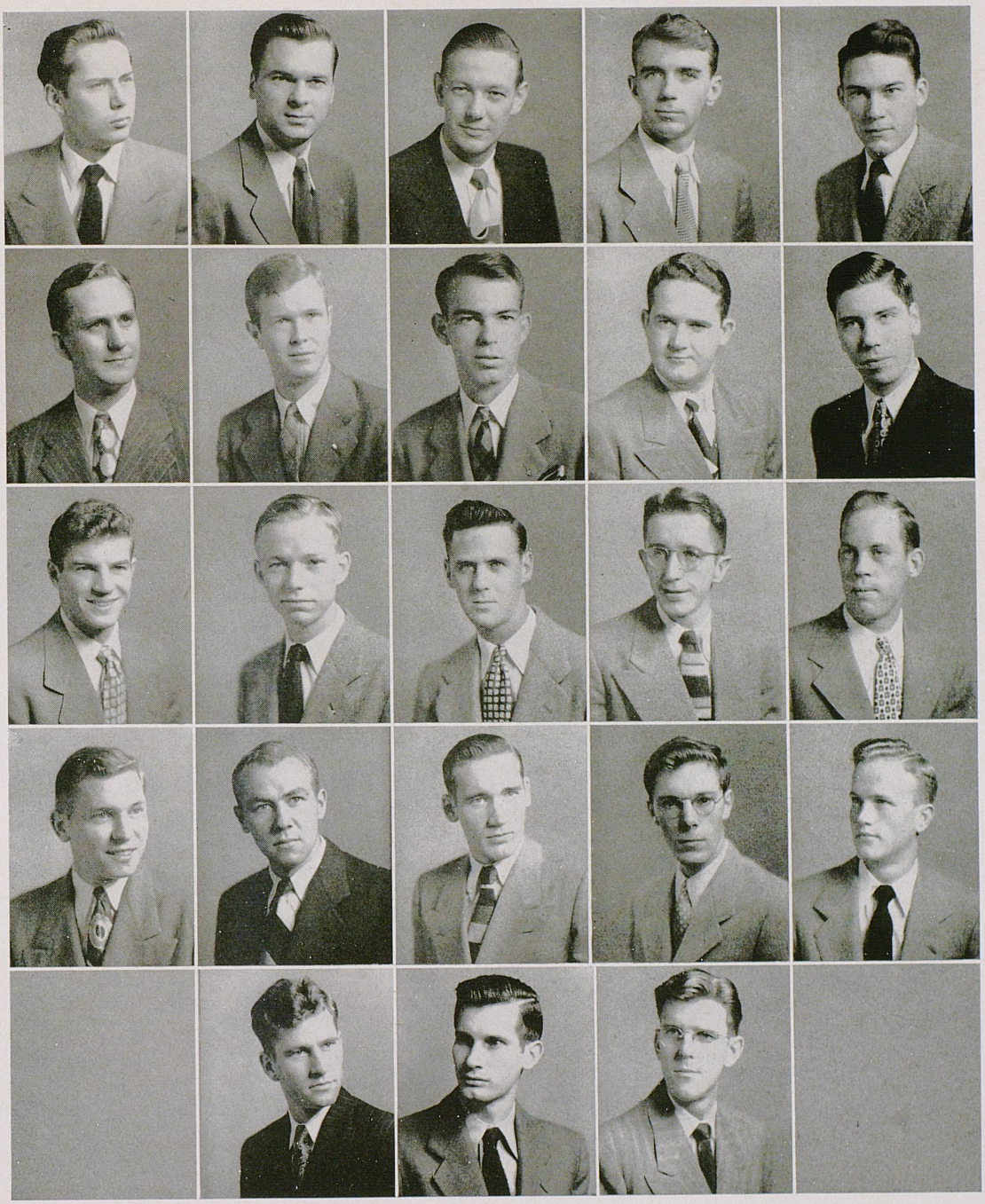

Mattingly, Johnson, Dryer, Meredith, Trimble
Krekel, Deen, Webster, E. Lee, Tietyen
Stamper, Morrison, Heitz, Kappa, Shacklett
Nelson, W. Albright, Barnes, Adams, Fairchild
Jones, Wall, Chandler

ZETA BETA TAU



Zeta Beta Tau was founded at the College of the City of New York, December 29, 1898, and now has 43 chapters. Alpha Iota was installed on the University of Kentucky campus, December 3, 1942. The faculty advisor is M. Cohen.

Officers are Emanuel B. Singer, president; Herbert Fogel, vice president; James Levin, secretary; Paul A. Gordon, treasurer.

Improvements on the Zeta Beta Tau house to start the new year included the addition of a social room and a dining room, serving two meals each day.

Outstanding members of the chapter included Norman Klein, member of the football team and SGA; and Herbert Arnold, Keys and an SGA member.

Social activities were topped by the annual winter formal dinner-dance held December 4 in the Fireside room of the Phoenix Hotel and the spring formal in May.

Zeta Beta Taus listed dances, open houses, beach parties, Herrington Lake outings, and picnics as social activities for the remainder of the year.

Several graduating seniors donned the cap and gown with mixed feelings of pleasure and regret — pleasure at receiving their degrees and regret at leaving ZBT and UK life.

Members are H. Arnold, S. Berman, Ronald Dorfman, Herbert Fogel, Richard Frank, S. Freidman, W. Frisch, H. Gilbert, I. Goldben, I. Goldstein, A. Goller, Paul Gordon, J. Gordon, D. Greenwald, M. Herman, Norman Klein, James Levin, H. Markell, S. Miller, Emanuel Singer, Charles Tyroler, R. Weil, A. Weinberg, Franklin Zinovoy, Leonard Zuckerman.

Pledges are J. Aurbach, B. Fraiman, S. Gergley, N. Gordon, A. Marcus, N. Miller, J. Rosenberg, J. Rosenthal, S. Shear, D. Slute, H. Sohmer, M. Swito, S. Weisenberg.

ZETA BETA TAU



Singer, Levin, Fogel, Frisch, Klein
Weinberg, Markell, Gilbert, S. Miller, Berman
Weil, Arnold, Dorfman, Zuckerman, J. Gordon
Greenwald, Frank, Goldstein, Tyroler, N. Miller
Gergely, Herman, Fraiman, Marcus, Scher
N. Gordon, Friedman, Slute, Sohmer, Rosenthal

INDEPENDENTS



Row One — Curtis, Bonham, B. Jones, Wiesman, Sutherland, Giles, Lung, Ryland, Dotson, Caudel, Robinson, Kirchner, Cooley

Row Two — Craig, Ellis, Bridges, Boone, Trefz, Thomas, Chowning, Terrell, B. Smith, Akin, Foster, Schneider

Row Three — Simpson, Back, Owens, Vila, Whinfield, Ferring, Whitmer, Kimbrell, Allen, Honeywell, Fulton, Whaley, Powell, Browning

The Association of Independent Students was founded to provide a social program for students who are unaffiliated with social fraternities and sororities.

Officers: George Kirchner, president; Joe Rankin, vice president; Evelyn Caudel, secretary; Carroll Robinson, treasurer

Members: Genew Akin, Blucher Allen, Joy Atherton, Kent Back, Jacquelyn Bard, Gloria Bilancio, Barbara Bonham, Bonnie Boone, Lucille Bridges, Charles Browning, Evelyn Caudel, Robert Chowning, Alice Craig, Micki Curtis, James Eddleman, Jewell Ellis, Shirley Ellis, Lois Ferring, Ellis Foster, Johnnie Fulton, Norma Giles, Rosemary Haley, Juanita Haydon, Betty Faye Jones, Bob Kimbrell, George Kirchner, Farnum Lewis, Marjorie Lung, Jack Owens, Carolyn Pasco, Mary S. Powell, Joe Rankin, Ben Reeves, Betty Riggle, Carroll Robinson, Al Schneider, Billy E. Smith, Betsy Sutherland, Ronald Terrell, Irma Teuney, Simpson Tompkins, Ruth Trefz, Manuel Antonio Vila, Jane Wessels, Bryan Whitfield, J. Mac Whitmer, Kathryn Whitmer, Anna Wiesman

INDEPENDENTS



Independents gather in the Union for an informal bull session which Ellis Foster seems to be leading. Pictured left to right are Thomas, Lung, Foster, Trefz, and Kirchner.

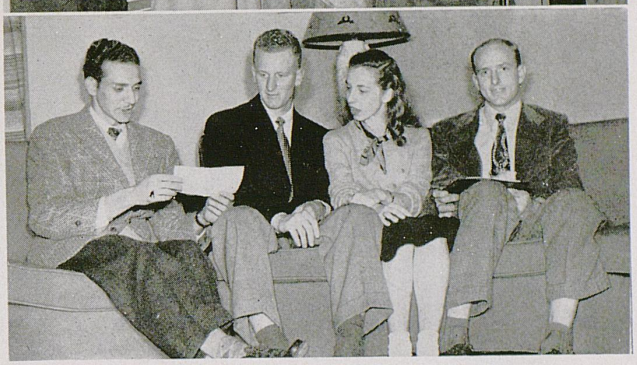

Officers for the Independents talk over plans for their "Candlelight Cabaret" dance, one of the year's most successful. Vila, Kirchner, Caudel, and Rankin are the club wheels shown.



This is Kentucky . . .

AND HER DORMITORIES

It's fun to live in the dorm,

You know more friends that way.

Our dorms are wonderful places,

Except when you're "campused."

And oh, how we hate to see

The lights flicker at closing time.

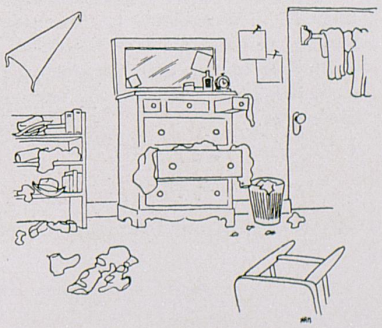

HOUSE PRESIDENTS COUNCIL



Atkinson, Wilson, Mabry, Dearing, White, Guess
Newton, Mandt, Whitton, Adams, Vaughn, Morgan
Steele, Crawford, Myers, Vincent

The purpose of the House President's Council is to publish the rules and regulations of all University women in residence, in conjunction with the Student Government Association; to assist in shaping the policies of individual houses and their house councils; to disseminate to the residents information concerning University women; to sponsor worthwhile campus activities, including the annual room judging contest and the women's vocational conference.

Faculty Advisor: Margaret V. Storey

Officers: Margaret Wilson, president; Leslie eDaring, vice president; Claire Mabry, secretary; Betty White, treasurer

Members: Ruth Adams, Peggy Atkinson, Evelyn Crawford, Mary Dunlap, Jane Finley, Jane Guess, Barbara Mandt, Billie Morgan, Geneva Myers, Clara E. Newton, Sandra Steele, Betty Jo Vaughn, Jo Anne Vincent, Frances A. Whitton

JEWELL HALL

Row One — Vaughn, Boggess, McConathy, Spragens, K. Barnett, Combs, Cook, Lamb, Bealmear, Bradford, Paul

Row Two — White, Whitley, Eastburn, B. Beam, Long, Jackson, McNamee, McBee, Wright, Elmore, Burgin, Taylor

Row Three — Carver, Ballard, Lowe, Osborne, Pruden, McCarthy, Berg, Newman, Holdmes, Raymond, Allison, Rector, Lawson, Bristow

Row Four — Wells, Miniard, Ramsey, Doyle, Crump, Swafford, Elliott, Hutchcraft, West, Lowe, Ingels, Cutler, Agee, Wells



Row One — J. Barnett, Struve, Parrent, Littleton, Redding, Rogers, Steart, R. Turner, Hamilton, Scheer, Cundiff, Haverly, Bowman, Harmon, Jordan

Row Two — Miller, Hereford, Lewis, Coleman, Orr, Grider, Hamlin, Burris, Stapleton, Craig, Taylor, Shaikun, Marcus, Ruth, Haick, Hixson, Williams, Combs, Furneaux

Row Three — Stewart, Quinn, Wilson, Smith, Wilson, Swinford, Combs, Hopkins, Renyer, Ward, Varney, Brownfield, Francis, Lewis, Jackson, Garrigan, Griffin, McWhirter, Tsai

Row Four — Fair, Bright, Harrid, Horne, Slaughter, Crawford, Hamblen, Trujillo, Castle, Pruder, Clark, McGowan, Blades, Owens, Link, Tandy, Turner

Officers: Margaret Wilson, president; Leslie Dearford, vice president; Frances McGowan, secretary; Bonnie Hamilton, treasurer; Sylvia Smith, social chairman; Katharine Barnett, junior council member

Head-Resident: Margaret V. Storey

BOYD HALL

Officers: Ruth Adams, president; Nancy Brewer, vice president; Nell Blair, secretary; Nancy Gaskin, social chairman

Row One — Craft, Combs, Bauer, Stapleton, Remey, Smart, Martin, Blake, Watlington, Suthern, Allen, McIntosh, Schmitt, Goehring
Row Two — Von Thurn, Haley, Carson, Hendrix, Morrow, Marshall, Short, Clay, Kirk, Basenback, Davis, Wesley, Hinton, Hicks, Hayden, M. Wilson
Row Three — Jernigan, Coleman, Hilling, Breen, Wellwood, Lee, Murstein, De Vine, Reynolds, Akers, Ingels, Lindsey, Osborne, Walthall, Adams, Lyon, Barry, Kirchdorfer
Row Four — Powell, M. Honeywell, E. Honeywell, Cunningham, Stephenson, Whitmer, Craig, Bishop, Parker, Sympson, Thomas, Lewis, Lusk, Woods, Harris

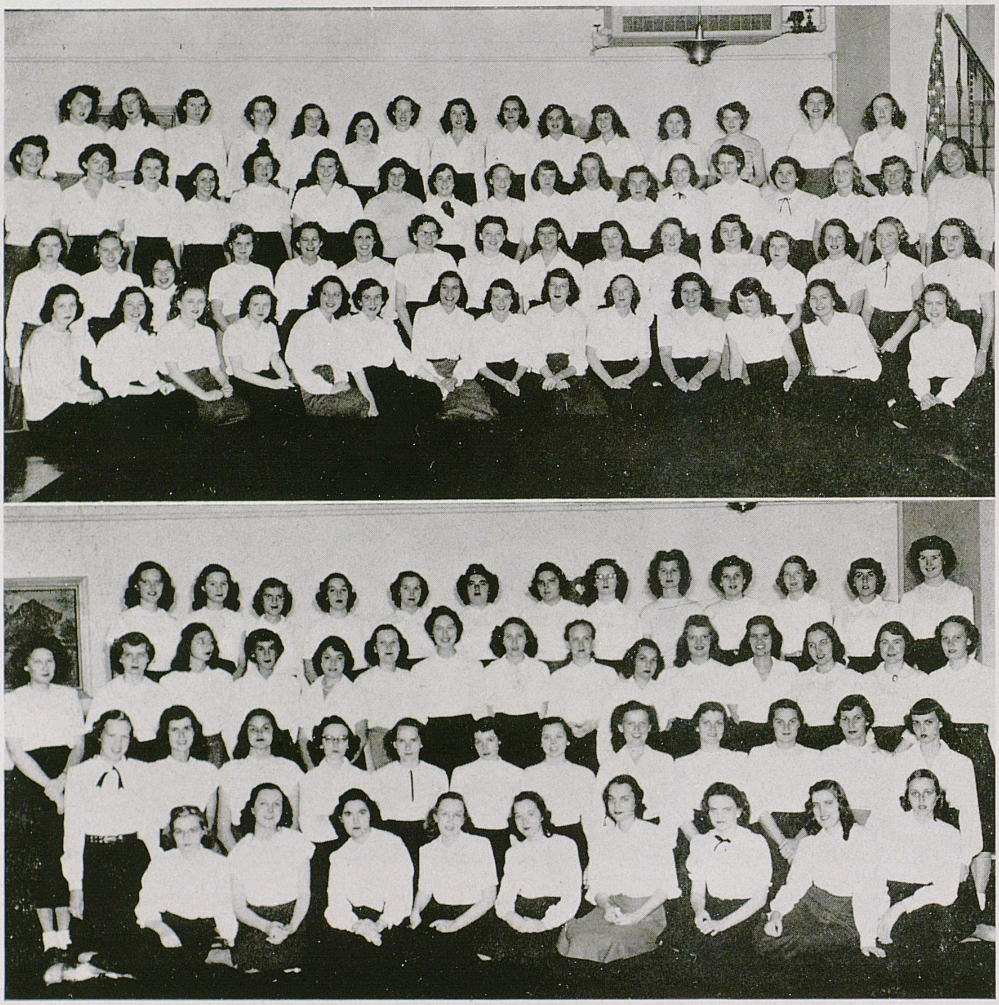

Row One — Calef, Mowat, Burress, Jackson, Caudel, Smith, Atherton, S. Ellis, J. Ellis
Row Two — Perkinson, Bradford, Carper, Anderson, Hess, Muncy, Cook, Haley, Heltsley, Kirkpatrick, Dolid, Saffell
Row Three — Coomlos, Reidinger, Goldstein, Dizon, Freedman, Payne, Scalf, Kavanaugh, Nutting, Brandon, Ferring, Barnett, Williams, Anderson, Fugate
Row Four — Smith, Johnson, Smith, McClure, Rice, Marsh, Scott, Bolton, Yeager, Wiesman, Blair, Bilancio, Tucker

PATTERSON HALL

Officers: Frances Ann Whitton, president; Frances Barnett, vice president; Leslie Boteler, secretary; Kay Zeek, Beverly Neudecker, social chairmen

Row One — McChesney, Morer, Cawood, Hughes, Coulter, Bird, Poer, Johnston, Harrison, Burkhart, Babbitt, Goode, Brahender, Middendorf

Row Two — Harris, Cooke, Day, Grossman, Duncan, Dickinson, Bryant, Hughes, Bird, Finley, Birk, Ede, Boyd, Coffee, Murphy, Hancher, Conway

Row Three — Day, Lycan, Hedges, Bebille, Collier, Bolles, Hoston, Creal, Jones, Barlow, Hall, Hensley, Bryant, Gordon, Lilly, Kirkpatrick, Long, Cooper

Row Four — Long, Kehoe, Boteler, Duke, Hollingsworth, Graham, Landrum, Hanley, Korfhage, Dover, Hendry, Hunter, Bard, Jones, Bell, Ard, Brown, Graham, Bonham, Gaskin

Row Five — Gee, Helton, Barrett, Baltais, Hale, Hyatt, Hearne, Hayden, Barnett, Brown, Harris, Clarke, Houston, Boller, Holstine, Botto, Flynn, Hayes, Farley



Row One — Nakdimen, McKaig, Mosby, Perry, Ward, Matz, Zoller, Smith, Newman, Rice, Pannell, Newdecker, Russell, Stune, McClure, Montague

Row Two — Stabb Young, Whitten, Vaughan, Martin, Smart, Vaughn, Milan, Webb, Murphy, Somers, Rodger, Stevens, Zeek, Mullins, Tarpley

Row Three — Moore, West, Pong, Wayman, Plue, McConnell, Pace, Stout, Orttenburger, Pardue, Servell, Neal, Snyder, Schwers, Shouse, Witten, Davis, Richanes

Row Four — Turner, Miniard, Picklesimer, Ward, Neblett, Norton, Moran, Niles, Popplewell, Smith, Martin, McCollum, Sutherland, Tomlin, Pumphrey, Overley, Marshall

Row Five — Shinnick, Wilkinson, Tracy, Stone, Wills, Rirlehoover, Young, Sturm, McDannell, Meyer, Priestley, Simms, Rodgers, Barger, McKinley, Mackey

SAYRE HALL

Officers: Leslie Dearing, president; Jacqueline Day, vice president; Mary Gilbert, secretary-treasurer; Beth Randall, social chairman





LYDIA BROWN AND McDOWELL HOUSE

Officers: (Lydia Brown) Jo Anne Vincent, president; Joan Cook, vice president and secretary; Peggy Adams, treasurer and social chairman. (McDowell House) Evelyn Crawford, president; Betty Maxey, vice president; Rachel Johnson, secretary; Emma Barnes, social chairman

HAMILTON HOUSE



Hatcher, Newton, E. Ewbank, Ford, Francis, Routt, Smith
Joseph, Kinsey, Andes, Hollingsworth, Gorbandt, Word, J. Ewbank
Murray, Cooper, Gamblin, Hines, Osborne

Hamilton House was founded at the University of Kentucky in 1942 for girls to live cooperatively, being honest, orderly, unified, sincere and enthusiastic.

Faculty Advisor: Dr. Statie Erikson

Officers: Clara Ellen Newton, president; Martha Routt, vice president; Catharine Francis, secretary. Eloise Eubank, treasurer; Neree Hatcher, manager

Members: Betty Andes, Leta Faye Cooper, Eloise Ewbank, Jean Ewbank, Betty Ford, Catherine Francis, Magdalene Gamblin, Mildred Gorbandt, Evelyn Hammond, Neree Hatcher, Beverly Hines, Helen Hollingsworth, Mayme Joseph, Jo Anne Kinsey, Virginia Murray, Clara Newton, Evelyn Osborne, Martha Routt, Hazel Jo Smith, Alice Word

JEWELL ANNEX AND INTERDORM COUNCIL

Jewell Annex Officers: Geneva Myers, president; Peggy Johnson, vice president; Rosetta Simpson, treasurer; Harriet Spalding, Ella Rena Potter, social chairmen

Members: Mary G. Abrams, Frances E. Barkley, Kathryn Lee Blers, Lib Conley, Julianne L. Conway, Alma Clarkson, Mary Anne Crum, Harriett Crutchfield, Evelyn Egner, Dorothy Ellison, Ann V. Fine, Betty Fish, Betty Ann Foster, Emily A. Gardiner, Lottie Glover, Ann D. Guthrie, Ann Jennings, Lois J. Littleton, Rita Elaine Lyon, Mary Meade, Marilyn Morris, Martha Ann Muth, Betty Jo Nance, Betty Brown Patterson, Joan Roemelee Pfeiffer, Barbara Louise Preston, Marilyn M. Ritz, Mary Evelyn Rose, Betty Jean Rowland, Jeanine Schlegel, Marjorie Clark Shields, Barbara Lee Stewart, Louise Pauline Tate, Dorothy Lee Taylor, Harriett Scott Walston, Mary Ann Williams, Mary Helen Witt





Interdormitory Council Officers: Frances Barnett, Patterson Hall, president; Joan Cook, Lydia Brown, vice president; Louise Swinford, Jewell Hall, secretary; Nancy Gaskin, Boyd Hall, treasurer

THE MEN HAVE THEIR DORMS TOO



The interior of Bowman Hall, new men's dormitory opened last spring, is as swank as its exterior. At left, three of its inhabitants are shown in various stages of study. (Note the inspiring bulletin board feature.) At right, part of the Bowman Hall lounge forms the background for leisure activities of dorm men.



The men's dormitory quadrangle, composed of Bowman Hall, Breckinridge Hall, Bradley Hall, and Kinkead Hall, is an impressive array of fine architecture. Five hundred and fifty men call these buildings home. This scene looks on Kinkead Hall, which contains the apartment of Dr. Bennett H. Wall, dormitory director, and his family. A portion of Bradley Hall is seen at the right.

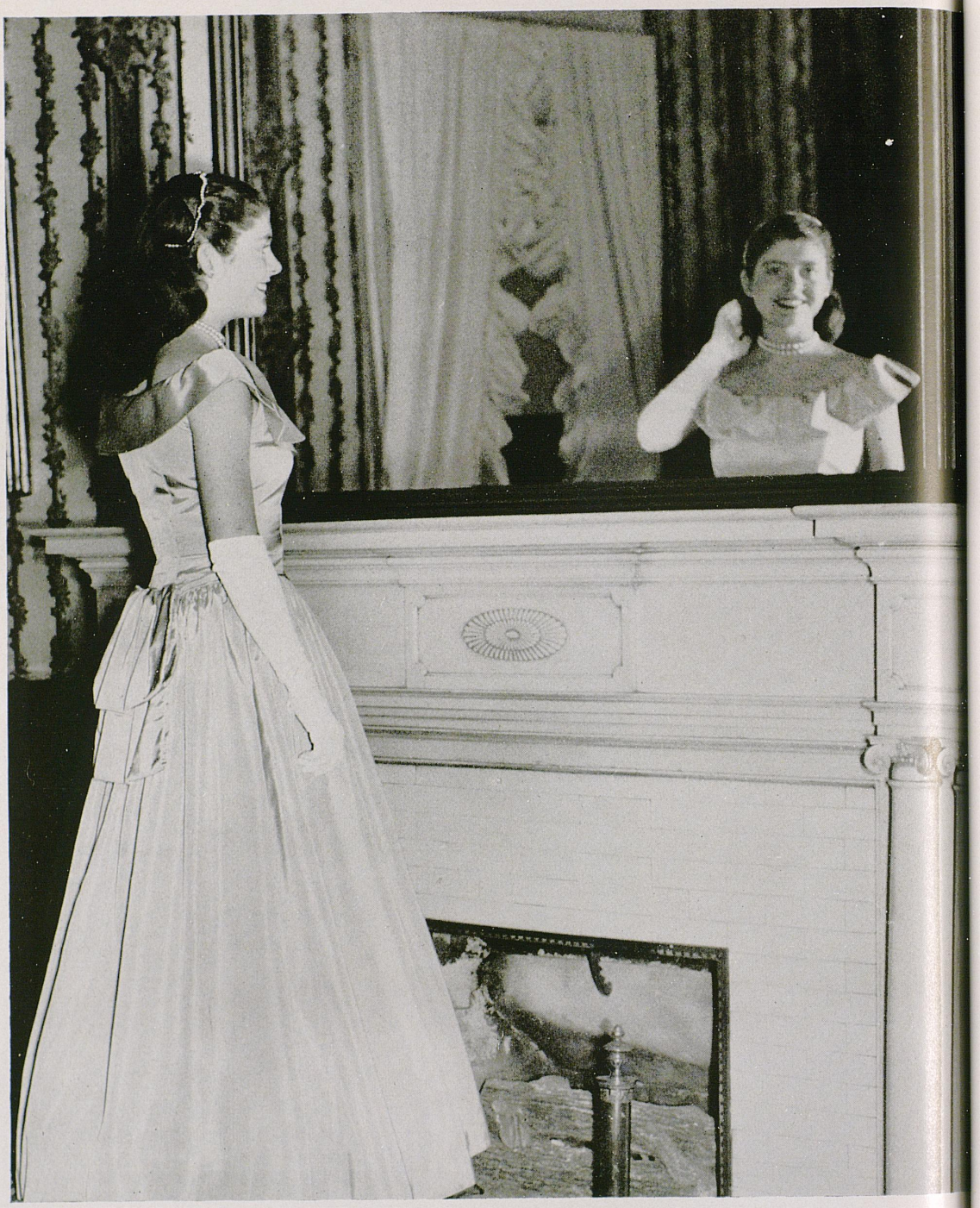

This is Kentucky . . .

AND HER BEAUTY

We know our beauty at UK,

Where every girl's a queen.

The loveliest in the land

Are daughters of Kentucky—

Living, breathing poems

With beauty unsurpassed.





We proudly present *The Kentuckian Queen*

MISS NANCY BREWER,
KAPPA ALPHA THETA

Our 1949 Queen, Miss Nancy Brewer, Mayfield, came to the campus in September and literally took the place by storm. A transfer student from Gulf Park Junior College, she enrolled here as a junior in radio arts. Before winning the Kentuckian crown, Nancy was chosen ROTC sponsor for the year. She is president of the Kappa Alpha Theta pledge class, vice president of Boyd Hall, and a member of the Interdorm Council.



Dressed for one of those typical campus rainy days, Nancy pauses at her Boyd Hall door to laugh at Old Man Weather.

FIRST AND SECOND ATTENDANTS



MISS PRISCILLA MCVEY
DELTA DELTA DELTA
LEXINGTON



MISS CORA FRANCES SAFFELL
KAPPA ALPHA THETA
FRANKFORT

With the campus as background, Priscilla is a picture of gracious beauty as she strolls to class.



On the phone "Pinky" is as vivacious as she is in person. Members of all fraternity pledge classes chose her as their queen this year.



ATTENDANTS

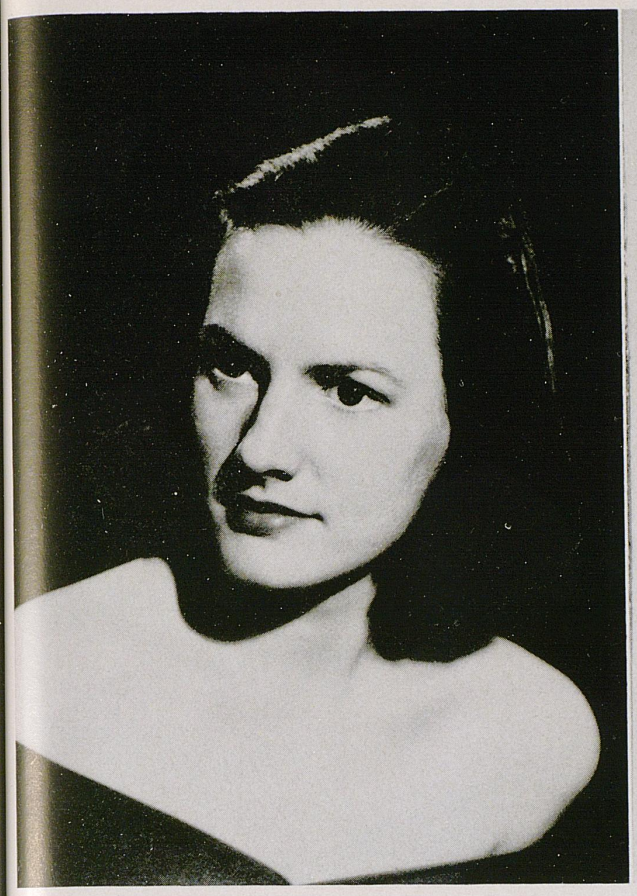

MISS JOHN FRANCES WHITE
DELTA DELTA DELTA
CADIZ



MISS PATSY CLAY ALLEN
CHI OMEGA
PARIS



Famed for her three-point standings besides her beauty is Frances White, Tri-Delt president. Here she poses at the window of the chapter house.



Patsy Allen is as charming as the day is long. Majoring in elementary education, she plans to add her grace to the classroom after graduation.

ATTENDANTS



MISS BERTHA ANN LUTES
ALPHA XI DELTA
HAZARD



MISS FORGY KIRKPATRICK
KAPPA KAPPA GAMMA
HOPKINSVILLE

Bertha Ann Lutes has a sultry type of beauty that is dazzling. This lovely Alpha Xi was also chosen Pershing Rifles sponsor for '49.



Forgy is known as "Sugar Pie" to most of the campus. Her sweetness and unaffected charm are well deserving of her nickname. She is a former Pershing Rifles sponsor.



AT THE KENTUCKIAN QUEEN DANCE



Miss Bertha Ann Lutes, Alpha Xi Delta, attendant, is a picture of loveliness come to life as she poses in front of the 1949 Kentuckian cover.



On her throne, Queen Nancy Brewer is a most beautiful monarch. Long may she reign over UK!

The 1949 Kentuckian Queen and her court were formally presented at the Lamp and Cross coronation ball in November, 1948. From left to right are John Frances White; Patsy Allen; Cora Frances Saffell, second attendant; Queen Nancy Brewer; Priscilla McVey, first attendant; Forgy Kirkpatrick; and Bertha Ann Lutes.





WE DEDICATE the Kentuckian, 1949,

To the memory of William D. Funkhouser.

A University mourned the passing of Dr. Funkhouser last year.

The revered Dean of the Graduate School and head of the Department of Zoology was a favorite of both students and faculty.

Author of 318 books and scientific publications, primarily on zoology and anthropology, Dr. Funkhouser was also known for his love of sports. For many years he was secretary for the Southeastern Conference. He was a member of Phi Beta Kappa and Omicron Delta Kappa.

This year's Kentuckian is dedicated to the memory of a man who lived a full, satisfying life—the highest possible accomplishment.

ARTS AND SCIENCES
PROFESSOR OF THE YEAR

Elected in the fall semester by his colleagues in the College of Arts and Sciences, Professor John Kuiper, head of the Department of Philosophy, merits the title of "Distinguished Professor." Joining the University in 1929 as associate professor and acting head of the department, he was appointed departmental head in 1931. Under his guidance, the philosophy department has made great progress.



Dr. Carl Lampert, former head of the Department, of Music was instrumental in giving UK its "Alma Mater." Recognizing the need for such a song, he wrote the music and asked Mrs. W. D. Funkhouser to add words to it.

This all happended in 1922. Now, 27 years later, the words and music are as beautifully wedded as they were then.

An interesting thing to note is that the last verse was written by Dr. W. D. Funkhouser, to whose memory the 1949 Kentuckian is dedicated. Mrs. Funkhouser claims that it is the best verse of them all.

U. K. Alma Mater

Words by JOSEPHINE FUNKHOUSER

Music by C. A. LAMPERT
Arr. by E. G. SULZER

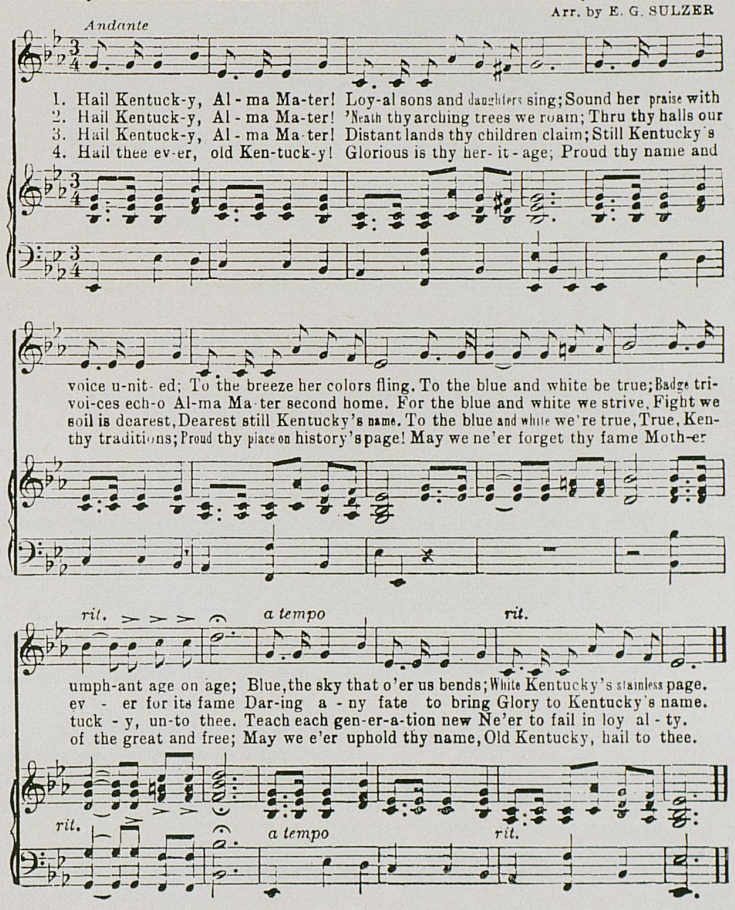

Back in the early 1920's, Kentucky had no fight song. One day Football Coach Juno, while talking with Dr. Carl Lampert, for many years head of the Department of Music, commented on this lack.

"No, you don't Coach," replied Dr. Lampert. "Writing a song like that just isn't my line."

He could not soon forget the conversation, however, and a melody began to run through his brain. Finally he got the tune down on paper, but words for his music eluded him. One phrase which didn't seem quite right to him stuck in his mind: "We will kick, pass, and run . . . Till old Centre is done."

Troy Perkins, one of his UK associates, heard him playing the tune one afternoon and asked about it. Dr. Lampert told him about his "word" troubles, which ended then and there for Troy Perkins soon had words to fit the spirited tune.

It was introduced at a student convocation. The reception was overwhelming. For the first few years it had to be taught to entering freshman classes, but that is no longer necessary for just about every high school student in the state knows the words and music of "On, On, U. of K., we are right for the fight today . . . "

On, On, U. of K.

Words by
TROY PERKINS

Copyright 1927
C. A. LAMPERT, Lexington, Ky.

Music by
C. A. LAMPERT

arr. by E. G. Sulzer

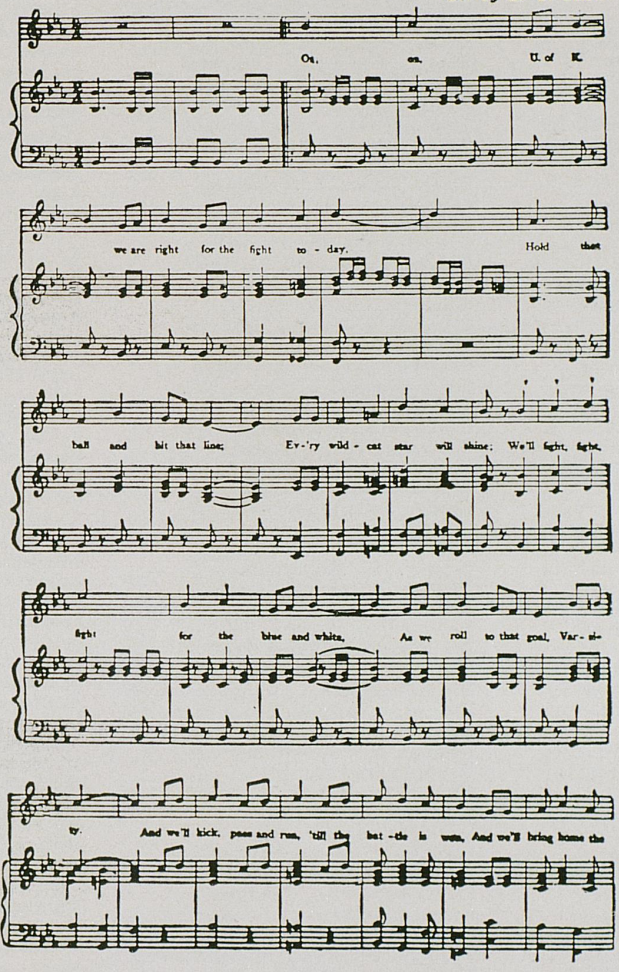

SENIORS WITHOUT PICTURES

Agriculture and Home Economics

Arms, Fred, Robstown, Texas
Arrington, Malcolm, Cherokee
Belt, Marion W., Flemingsburg
Bemiss, William, Lexington
Brinkley, Hugh, Shopville
Brooks, Guy, Borden, Ind.
Butterworth, Charles, Lynn Grove
Cassity, Betty Jane, Georgetown
Cawood, Clarence, Cawood
Chesnut, Charles, London
Collins, Robert, Lexington
Cosby, John, Lexington
Denton, John W., Maysville
Dunigan, Henry O., Benton
Early, Walter B. Jr., Williamsburg
Ellis, Floyd H., Rockfield
England, Harold D., Campbellsville
England, Woodford N., Brooksville
Farmer, Denver L., Stanton
Fears, John A., Lexington
Fears, Morgan P., Lexington
Flannery, Roy Lovell, Morehead
Foster, Carl M., Danville
Greene, Morris L., Greene
Grizzell, Kenneth F., Ft. Thomas
Gross, Andrew W., Lexington
Hamilton, James L., Irvine
Hardin, Sanford D., Myers
Hedden, Marvin C., Fordsville
Helm, Hugh B. Jr., Danville
Hill, James O., Benton
Kinder, Hobart, Pikeville
Kitchen, Granville E., Ekron
Layne, Chandler R., Valley Station
Lea, Howard G., Georgetown
Lykins, David O., Vanceburg
Marcum, Robert H., Georgetown
Mason, Marion, Ricetown
Muller, Louis F., Louisville
Monhollen, Carl H., Frankfort
Parker, John A., Magnolia
Powell, Thurman N., Philpot
Preston, Paul, Inez
Rardin, Wilbur L., California
Reaves, Emma Jean, Louisville
Redle, Richard R., Cincinnati, Ohio
Reynolds, Glenn L., Globe
Rose, Charles E., Frankfort
Russell, Carl R., Lexington
Sanders, Hoyt, Lexington
Saunders, Ben, Lachey
Schoolcraft, Ernestine J., Somerset
Shelburne, Harold K., Paris
Taylor, Charles E., Lexington
Thornton, Paul A., Covington
Trosper, James S., Ballais
Turner, Nettie McIntosh, Bonnieville
Turner, Richard A., Edgewater, N. J.
Turner, William Jr., Jackson
Virgin, Paul E., Argillitte
Wade, Franklin W., Winchester
Walker, Doyle C., Kuttawa
Ward, Mary Frank, Paducah
Whitaker, George, Roxana
Wiley, Corless F., Mishawaka, Ind.
Walters, Ray M., Pumpkin Chapel
Williams, Frank G., Waynesburg

Arts & Sciences

Adams, Anne C., Hopkinsville
Allen, John M., Jackson
Allen, William H., Lexington
Anderson, Stellian, Combs
Ashworth, John S., Ashland
Baird, Eugene D., Flemingsburg
Banahan, James E., Lexington
Barnes, Lawrence S., Lexington
Beatty, R. L., Lexington
Bell, Graydon D., Cynthiana
Bell, Richard G., Bedford, Ind.
Benckart, Anne G., Lexington
Benton, Frank V., Park Hills
Blankenship, Colonel Edward, Ashland
Boggs, Raymond R., Blaine
Bosley, Thos., New Creek, W. Va.
Bowling, Edward C., Lancaster
Boyer, Cornelius Van, Stearns
Brawner, Marjorie W., Lexington
Brown, Beverly Ann, Lexington
Brown, Owen L., Russell Springs
Burke, William C., Paris
Buster, James N., Jamestown
Caldwell, Lee S., Sturgis
Caldwell, Virginia R., Frankfort
Calvert, Catherine R., Lexington
Cassidy, Herbert M., Lexington
Chandler, Ollie W., Princeton
Chapman, Charles, Hazard
Chenault, Joseph P., Richmond
Childers, Otis P., Lexington
Chumley, James E., Lexington
Cohn, Benjamin, Camden, N. J.
Collings, Jack C., Calhoun
Combs, Frances J., Amo
Compton, Robert, Lexington
Conway, Gene F., Flemingsburg
Cooper, Orval, Lexington
Cooper, Robert, Kokomo, Ind.
Cornett, George R., Brock
Dalton, Charles, Windy
Dance, J. R., Middlesboro
Daniels, Clarence J., Lynch
Darlington, R. W., Maysville
Davis, Walter T., Maysville
Day, Dorothy LaVerne, Louisville
DesCognets, Russell, Lexington
Dornheim, Frank R., Willow Grove, Pa.
Dotherrew, Betty R., Birmingham, Ala.
Dougherty, Charles, Lexington
Douglas, Lindsey, Mt. Sterling
Dunn, Keller J., Lexington
Ekris, Mary, Hazard
Elswich, Laura, Lexington
Eskridge, Gene B., Ashland
Feierabend, George, Louisville
Fightmaster, Jack, Covington
Floyd, Richard D., Oakland
Foster, Charles M., Lexington
Foster, Frances E., Covington
Fountain, Alice K., Birmingham, Ala.
Fox, Wallace, Nicholasville
Franklin, Burtis, Whitesburg
Friedley, H. C., Frankfort
Futtrell, Mary Frances, Cadiz
Gaines, Kenneth A., Lexington
Galloway, Mary Ann, Paris
Garrett, Jane, Lexington
Gatewood, Sarah K., Georgetown
George, Elizabeth, Grass Valley, Calif.
Given, Homer, Lexington
Goins, James A., Frankfort
Graff, Stella S., Harlan
Gravitt, Cassius, Lexington
Green, Robert, Lexington
Griggs, Nancy, Richmond
Haggard, Theodore, Lexington
Hanna, William, Harrodsburg
Hardin, Garland, Lexington
Hauser, George, Barbourville
Hauser, Robert, Barbourville
Heimer, Jackson, Lexington
Held, Elizabeth, Louisville
Hellard, Francis, Lexington
Henderson, Dorothy, Louisville
Hickey, John, Winchester
Holbrook, Nancy, Morehead
Holliday, Edwin, Jackson
Hollon, Walt, Hazard
Horton, Donald, Lexington
Huddleston, Walter, Jeffersontown
Huey, Sam, Lexington
Huff, Belue William, Cumberland
Hurt, Richard, Totz
Ison, William, Blackey
Johnson, John, Frankfort
Kash, Howard, Paris
Kastleman, Lester, Louisville
Kelly, George, Lebanon
Kelly, Joseph, Lexington
Keyser, Mary Lou, Beckley, W. Va.
King, Carmen, Lexington
King, James, Frankfort
Kiser, Hugh R., Lexington
Kish, Frank, Gary, W. Va.
Lacefield, Arch, Harrodsburg
LaFrana, George, Lexington
Lake, Willis, Winchester
LaRue, Anne E., Hodgensville
Latta, Nilda, Sturgis
Leonard, Walter, Harlan
Leverault, Leo, Williamsett, Mass.
Levitt, Jack, Philadelphia, Pa.
Lewis, Emery, Douglas
Linville, Orville, Winchester
Logan, Caswell, Winchester
Lovett, Charles, Jeffersontown
Lowry, Elizabeth, Lexington
Luttrell, Eugene, Lexington
Lynch, Edward, Frankfort
McDaniel, Katherine, Higgens
McDonnell, Eugene, Brooklyn, N. Y.
McGinnis, Kenneth, Lexington
McGuire, Herschel, Lexington
McLendon, William, Lexington
MacCarter, Paul, Lexington
Mace, Eugene, Huntington, W. Va.
Macke, William, Newport
Malone, John, Louisville
Marion, James, Catlettsburg
Marshall, Berklynn, Prestonsburg
Mattingly, James, Lexington
Mertz, Almon, Turner's Station
Meyer, Warren, Lexington
Modica, Joseph, Lexington
Moore, Meryl, Lafayette, Ind.
Moseley, Thomas, Lexington
Myers, John, Lexington
Nash, William, Shelbyville
Nave, William F., Midway
Nichols, Hudson, McAfee
Niederhoffer, Elsie, Lexington
Opromollo, Martin, Fairlawn, N. J.
Parrish, Paxton A., Louisville
Peavyhouse, Betsy, Mt. Sterling
Pennington,Cecil, Grays Knob
Pierson, Roscoe, Danville
Platt, Hugh, Lexington

SENIORS WITHOUT PICTURES

Pollard, Martha N., Owensboro
Powell, Albert, Louisville
Quinn, Patricia, Kansas City, Mo.
Rawlings, John T., Lawrenceburg
Ray, Edward, Lexington
Ray, Evan J., Central City
Reichenback, Ruth, Anchorage
Richards, William, Lexington
Roederer, Edward, Greendale
Roederer, Patsy, G., Greendale
Ross, Bernd, Lexington
Rotunna, Anthony, Canton, Ohio
Ruberg, Robert E., Ft. Thomas
Rupured, Charles, Lexington
Ruth, Roger, Lexington
Sanders, Nancy, Lexington
Sasser, Lois Pearl, Corbin
Schaffner, June, Lexington
Schramm, Shirley, Lexington
Schupp, William, Louisville
Scott, Charles, Princeton
Seay, Harry, Ashland
Sebastian, Don, Lexington
Sievers, Fred, Owensboro
Silas, Norma Ruth, Wilmore
Siler, Martin, Jellico, Tenn.
Simpson, L. W., Livermore
Slack, Kenneth, Louisville
Slone, Clinard, Pippapass
Smith, Leslie, Lexington
Smith, Louis Q., Sturgis
Smith, Steve, Pineville
Smith, William, Ashland
Smithson, Ben, Hopkinsville
Spears, Norrill, South Shore
Stafford, Phillip, Wurtland
Strother, James, Ashland
Supe, Edward, Freedom, Pa.
Swift, William, Lexington
Tarter, Roscoe, Russell Springs
Taylor, Charles, Greenville
Thompson, James, Lexington
Thompson, Philip D., Lexington
Thrasher, Cecil, Lewisport
Trammell, Hogan D., Lexington
Turley, Rex, Lexington
Turner, Betty Lou, Ashland
Vance, Owen D., Dayton, Ohio
Van Meter, Baylor, Lexington
Veith, Alan, Louisville
Walker, George, Lexington
Wallace, Billie, Lexington
Weaver, Helen, Catlettsburg
Wells, Lou, Ashland
Wesley, J. R., Edgarton, W. Va.
Wesley, Wayne, Lexington
Whisman, John, Lexington
Wild, Mary E., Lexington
Wood, Charles D., Lexington
Wood, Donald L., Maysville
Workman, Ben, Brooksville
Young, Robert, Paducah

Commerce

Adams, Charles, Paintsville
Adams, David Litsey, Louisville
Anderson, Griffin Simpson, Lexington
Atkins, D. C., Lexington
Barker, Charles, Lexington
Biggerstaff, Ben Isaac, Lexington
Bodine, Lovelace D., Bloomfield
Burka, William Thomas, Danville
Burton, Ralph E., Paris
Carden, Jesse D., Lexington
Carmon, Brodie, Mayfield
Carpenter, Maurice P., Lexington
Conyers, Max D., Lewisburg, W. Va.
Dean, Martha Van Hooser, Lexington
DiGiovanni, Frank, Monongahela, Pa.
Dusina, Joseph Carlo, Lynch
Dusina, Louis, Lynch
Edwards, Auldon G., Lexington
Evans, Lewis Graham, Lexington
Forman, James Keith, Vanceburg
Frazier, Charles W., Lexington
Gaines, Allene, Greenville
Galloway, Arthur D., Jacksonville, Ill.
Gray, Virgil, Lebanon
Gregory, Leroy L., Lexington
Grissom, Charles T., Lexington
Grubbs, Raymond, Vine Grove
Hall, Wendell Wilson, Lexington
Hamilton, Samuel Lloyd, Lexington
Hancock, Franklin, Lexington
Haycraft, Minor, Snap
Hudson, Clarence A., Lynch
Jacobs, Fern Elizabeth, Lexington
Johns, Andrew G., Lexington
Jones, Marvin, Lexington
Kessinger, Thomas Burks, Lexington
Lambert, Bert R., Paducah
Letton. Thomas B., Paris
Logan, William W., Sturgis
McCann, William A., Lexington
McClain, Joe Brooks, Mayfield
McGinnis, William M., Lexington
McIlvaine, Marian M., Cynthiana
McIntyre, William G., Maysville
McKinley, Thomas, Lexington
Mahan, James S., Lexington
Mann, Dexter, Lexington
Marcum, Robert, Georgetown
Martin, Glenn, Dry Ridge
Martin, James, Harlan
Mathis, Robert E., Lexington
Miller, Vernon, Four Mile
Moore, Billie Jean, Winchester
Morris, Edward, Lexington
Morris, Herschel, Lexington
Morris, William David, Lexington
Musick, Everett E., Gilbert, W. Va.
Nagel, George H., Paducah
Nuss, Robert James, Louisville
O'Lee, Ben W., Lexington
Pennington, Adrian W., Fielden
Perkins, Ralph William, Cincinnati, O.
Poplin, Fred Douglas, Paris
Pullium, Alton B., Cynthiana
Richards, James., Louisville
Richardson, Edward Carlton, Louisville
Roche, William L., Lexington
Rogers, Inez, Richmond
Rubarts, Rose P., Stanford
Shearer, Marcus, Winchester
Simpson, Guy, Lawrenceburg
Snead, Violet Earle, Beckley, W. Va.
Springate, William O., Versailles
Stewart, James Allen, Lexington
Sullivan, Michael, Frankfort
Taylor, Redwood T., Ashland
Thompson, Ezra A., Adams
Tolliver, Roy, Olive Hill
Trebtm, Harry C., Stearns
Walter, Graden, Pikeville
Warren, Richard, Lexington
Watts, Leslie J., Lynnsville
Wells, Hazel F., Burkesville
White, Allen Briscoe, Perryville
Whitton, Roger P., Frankfort
Wilson, Arthur, Frazer
Wilson, Martin G., Owensboro
Wolfe, Thomas Henry, Georgetown
Wolfson, Norman S., Louisville
Young, William Rubin, Stanford

Education

Barker, Clifford E., Muncie, Ind.
Beal, Dick T., Covington
Beard, Ralph, Louisville
Bradshaw, Charles, Montgomery, Ala.
Brown, Clarence, Volga
Burchette, Marion Clyde, Berea
Carl, Henry C., Erlanger
Center, Leslie Elwood, Hazel Green
Clay, James C., Henderson
England, Prestess, Weaverville, N. C.
Feltner, Ray, Toulouse
Field, William W., Winchester
Foley, Festus Wade. Lexington
Gellenback, Lee Webb, Lexington
Haight, Robert Oscar, Berea
Hall, Charles James, Ewbank
Harting, Inez Leath, Lexington
Jones, Roscoe H., Corbin
McLaughlin, Nina G., Lexington
Mahan, Paul Edwin, Marion
Norfleet, Marjorie Ruddle, Lexington
Pennebaker, William K., Lexington
Porter, Wesley Hugh, Cadiz
Prater, Rebecca Reed, Lexington
Rayle, Bettie Ruth, Ashland
Rice, Dennis Calvin, Beckley, W. Va.
Riddle, J. Craig, Madisonville
Smotherman, R., Murfreesboro, Tenn.
Southwood, Robert Lee, Burnside
Stacy, Floyd D., Jackson
Steele, Sandra Williams, Middlesboro
Stewart, Viola B., Langley
Turner, Lloyd, Hazard
Weeks, Thelma Augusta, Lexington
Williams, Forest Leon, Covington
Wiseman, Lawrence G., Winchester
Wolford, Mildred Hawkins, Lexington
Yessin, Humsey, Harlan

Engineering

Adams, Virgil, Jr., Leitchfield
Amato, Salvator Joseph, Jr., Lexington
Amburgey, Eugene, Lillcarr
Baker, Oddis J., Corbin
Barnett, Cecil Vernon, Lexington
Beaver, Richard Joseph, Lexington
Blalock, David H., Jr., Dawson Springs
Borden, Robert Penfield, Winchester
Brown, Jean Franklin, Lexington
Brumleve, Edmund Andrew, Shively
Bryant, Emmett Lewis, Mt. Vernon
Bundy, Holin Lee, Louisville
Cassidy, William Henry, Jr., Louisville
Chance, Will Rice, Lancaster
Comstock, Marion Albert, Louisville
Cook, Charles Garnett, Waddy
Crary, Frederick Gilbert, Lexington
Curtis, Fred C., Lexington
Daugherty, Allen Wayne, Falmouth
Durham, Butler H., Lexington

SENIORS WITHOUT PICTURES

Dusina, John, Jr., Lynch
Eades, Thomas William, Jr., Lexington
Early, James Arthur, Jr., Greenwood
Elliot, Thomas Bruce, Pikeville
Estes, Herbert D., Louisville
Fein, Samuel, Lexington
Field, Harvey J., Jr., Hyannis, Mass.
Fields, William Scott, Frankfort
Fuqua, Samuel Wendell, Hardinsburg
Gardner, Ernest, Jr., Maysville
Gifford, McKee H., Lexington
Glass, William P., Irvine
Griggs, Lenard Alois, Lowes
Harney, Edgar T., Lexington
Harp, Robert, Lexington
Hart, Carl Asa, Elizabethtown
Haynes, Leonard Stallard, Lexington
Hicks, Richard E., Lexington
Hixson, Roy, Georgetown
Howard, William E., Pikeville
Hurt, Arville, Hickman
Jones, Charles, Louisville
Kerrick, William, West Point
King, Wesley, Chattanooga, Tenn.
Layne, Glen Stanley, Lexington
Leegan, William, Bowling Green
Lester, William, Mayfield
List, Louis, Paducah
Lusby, English, Elizabethtown
McConnell, Isham, Versailles
McElroy, John, Somerset
McLellan, William, Bowling Green
Mason, Danny, Peebles, Ohio
Mayhew, Howard, Lexington
Mays, John, Paducah
Miller, John, Lexington
Morris, Jackson, Lexington
Mullins, James, Blackey
Nall, Billy, Frankfort
Nugent, Robert, Crutchfield
Ozgur, Samin, Ashisar, Turkey
Paget, James, Anderson, S. C.
Potter, Thomas, Louisville
Ready, Thomas, Lexington
Rice, Joe, Ashland
Ridgway, James, Lexington
Robertson, Elmer, Louisville
Runyon, August Henry, Ashland
Sellers, John, Lexington
Singleton, Harold, Ritchie
Smith, Charles, Flatwoods
Staton, John, Salt Lick
Stewart, Ross, Cleveland, Ohio
Summitt, William Henry, Louisville
Thomas, James Robert, Lexington
Walters, Edwin S., Ashland
Whitmer, Jonathan, Sacramento
Wise, William, Lexington
Witt, Wesley, Irvine
Worthington, John, Lexington
Wyatt, Joe Taylor, Paducah

Law

Anderson, Marius, Middlesboro
Caddell, Theodore, Shepherdsville
Carter, Stanley, Versailles
Catlett, George Macklin, Frankfort
Coldiron, Henry Clay, Twila
Friend, Kelsey, Pikeville
Garrett, John T., Paducah
Garrison, Bradford, Lexington
Gilbert, Porter, Samaria
Hamilton, William, Mt. Sterling
Huddleston, Charles, Jeffersontown
Jones, Garnett, Murray
Jones, Robert D., Lexington
Kibbey, Sam, Grayson
Kibbey, William, Grayson
Lanter, Ottis, Lexington
Lewis, Paul Marion, Cecilia
McKinley, Joseph, Owensboro
Mann, Howard, Bloomington
Meigs, Henry, Frankfort
Montgomery, Joseph, Science Hill
Murphy, Edward, Lexington
Prince, Marvin, Benton
Ramsey, Homer, Whitley City
Richardson, James, Owingsville
Satterwhite, Thomas, Versailles
Smith, Robert William, New York City
Walter, Ralph Nickell, Hazel Green
Wellman, Robert Sanders, Morehead

Pharmacy

Combs, Harold Vincent, London

JUNIORS WITHOUT PICTURES

Agriculture & Home Economics

Adams, James H.
Alcorn, Paul
Anderson, Maurice F.
Atkinson, Walter S., Jr.
Baker, Ruth Marie
Barker, Lawrence E.
Bayes, Clarence P.
Bayes, Glen Elwood
Beam, Elmer F.
Botner, Clayton
Bradley, Gerald R.
Bremmer, Shelby T.
Bristoe, Ruth Jane
Brooks, Margaret S.
Browning, Denver R.
Bruce, Robert C.
Buckles, James H.
Burgess, William D., Jr.
Burress, Mary M.
Butler, Willis G.
Carter, Harold C.
Chaney, John L.
Cherry, William N.
Clark, Ernest L.
Cole, John M.
Cornelius, James L.
Corum, Grover Allen
Cowan, William G.
Crouch, Robert
Crutchfield, John
Culley, Robert L.
Davis, Shelby C.
Dugan, Owen W.
Durham, Kelsie W.
Evans, Lovel
Ferguson, Charles H.
Francis, G. Edward
Franks, Lawrence E.
Fritts, Thomas J.
Gant, Aaron L.
Gatlin, Ila Davis, Jr.
Gay, R.
Giltner, William F.
Goggin, Walter T., Jr.
Gosser, Roger C.
Green, Newcomb
Greer, Fred M.
Grider, Gene
Griffin, R. W.
Hager, Robert D.
Haggard, Jack
Harrison, John R.
Harrison, Kenneth M.
Hempel, Elizabeth E.
Hendrickson, Rolla B.
Hensley, Cecil G.
Hill, Bernard E.
Hockensmith, J.B.
Holland, Kenneth B.
Holloway, George R.
Horton, Buford T.
Hopkins, Harold E.
Hopkinson, Willard H.
House, Clarence L.
Houston, Alfred E.
Howard, Julian J., Jr.
Howard, Richard D.
Howard, Thomas J.
Hughes, Byron G.
Humphrey, Thomas E.
Humphrey, William T.
Jewell, Walter L., Jr.
Johnson, R. C.
Kiser, Howard E.
Krutz, Thomas A.
Lacey, Paul J.
Ladenburger, John L.
Leathers, Thomas R.
Lee, Albert C.
Litton, Columbus C.
Lowe, Paul M.
Loveless, Glenn L., Jr.
Lovell, John G.
Uucas, Mary Jane
McBrayer, Homer W.
McFarland, Glenn H.
McFatridge, Louis
Marcum, Hutson H.
Marshall, Mary E.
Maxey, Millard R.
Moore, Carlisle
Moore, Wellington
Moreman, Willis Green
Moss, Henry F.
Napier, Doris Lee
Nelson, George M., Jr.
Newell, Sally A.
Nienaber, Howard H.
Paasch, William G.
Partin, Willie R.
Pickett, William C.
Poole, Harold F.
Ramsey, Obie F.
Rankin, Joe I.
Rardin, Burris A.
Rice, Ernest P.
Rickett, John A.
Robinson, Delbert R.
Royster, Morris
Ruggles, Edward L.
Sack, Joseph Z.
Sanford, Dorothy Helen
Satterfield, Joseph M.
Saunders, William P., Jr.
Seaton, Marlin G.
Scott, Maxine Price
Sewell, Benjamin R.
Sims, James R.
Sowards, A. P.
Spence, William F.
Spencer, Eugene
Spencer, Mary Ann
Stamper, William H.
Stewart, Kenneth G.
Street, John S.
Tamme, Jess, Jr.
Taylor, Jackson A.
Thornsberry, Beavin, Jr.
Waggener, Mary F.
Waits, Stewart L.
Wallace, William C.
Webb, Floyd G.
Wells, Russell W.
Wilson, Hobert B.
Witt, Everette Eugene
Woodrow, James E.
Wright, Harold

Arts & Sciences

Ackman, John L.
Adams, Owen P.
Adams, Paul H.
Akerman, Mary L.
Albert, Ralph
Alcorn, John M.
Alford, James D.
Allison, Jean V.
Amis, Jack D.
Anderson, James E.
Auwaerter, Barbara A.
Asher, William C.
Ball, Chester
Bannon, Bessie L.
Beauchamp, Isaac E.
Bell, Ann R.
Berry, Harvey
Benjamin, William A.
Benton, Edward
Bierly, Clyde E.
Blanda, George
Bleidt, Mary F.
Bonny, Edwin M.
Booher, Patsy N.
Bowers, Wallace H.
Boyles, Curtis L.
Bradley, Martha M.
Bradley, Oava C.
Brandenburg, William
Briggs, Andrew J.
Brittian, Paul J.
Bronson, Carman G.
Brown, Cecil B.
Brown, James F.
Brown, Martha Sue
Brown, Warren H.
Bucher, Jeanne E.
Buckley, Peggy V.
Bullock, Charles E.
Burns, John E.
Calhoun, Lois
Canfield, Howard D.
Carr, John Wm.
Carrier, Carl E.
Carter, Charles Wm.
Carter, David L.
Cash, Phillip G.
Cassell, Anna S.
Caywood, Anna S.
Caywood, Rose P.
Champion, William L.
Charles, Leonard
Chenault, William S.
Clark, Robert S.
Coatney, Clyde D.
Cockrel, Clement
Collins, Winter H.
Comkin, James E.
Connell, Raymond F.
Conway, Nancy L.
Cooke, D. Jacquelyn
Cox, Herschel W.
Cox, Jimmy
Cox, Joseph E.
Craft, Charles E.
Cramer, Harry S.
Creech, Virgil
Cruse, Bryan
Cummins, Norman
Cunningham, James E.
Davis, Beverly J.
Davis, Jack E.
Deaton, Arthur E.
Dickenson, James F.
Dillow, George W.
Dixon, Harold G.
Dobbs, William H.
Dorroh, Charles A.
Doyle, David T.
Doyle, John L.
Duff, Robert L.
Duncan, Joe
Dungan, Kendrick W.
Eddleman, James
Elliott, Faye G.
Elliosn, Dorothy C.
Elmore, Joseph R.
Elmore, Robert T.
England, Noland C.
Engle, John D.
Epstein, Daniel
Evans, Hugh C.
Fanning, Louis A.
Faulkner, Paul
Fightmaster, Harold
Fisher, Barbara J.
Fitch, Joe
Fleenor, Harold G.
Fletcher, William
Fluty, Lucien G.
Ford, Rodney R.
Foreman, Harl T.
Franck, Marjorie
Friend, Lew W.
Frittier, Jaems
Fyffe, Adrian
Gatcher, John C.
Gault, William L.
Geddes, Herbert F.
Genito, Carl
Gerber, Miriam I.
Gerstle, Clarence
Gifford, Bertha L.
Gillum, Warren
Gliner, Irving H.
Golben, Mrs. Norris
Goodin, Charles L.
Gorham, Carl
Gorham, Richard A.
Greenman, Charles H.
Cason, Robert Howard
Griesinger, Bobby L.
Groza, Alex J.
Gullett, Dwaine E.
Hagan, William K.
Hager, Wilbur B.
Hall, William C.
Hamilton, Charles W.
Hamilton, Ella C.
Hampton, Elbert A.
Haney, Robert
Harbett, William T.
Harper, Dallam B.
Harrison, Curtis W.
Harscher, Frank
Hays, Hallie F.
Hazen, Francis N.
Hedges, Houston
Helm, Harvey
Hendricks, Charles
Henry, Louise N.
Hensley, John B.
Herold, Thomas R.
Hicks, Marion S.
Holliday, James W.
Holmes, Patricia
Hooks, Alice E.
Hopper, Allie B.
Horung, Joseph W.
Horton, Beryl L.
Howard, Barsha
Howard, William N.
Howerton, John C.
Huey, Gaines C.
Hunter, Thomas B.
Hurd, James L.
Hurst, Howard E.
Ingels, Lafon R.
Johnson, Marion T.
Johnson, Shirlee
Karr, Leslie
Kavanaugh, Overton C.
Kellen, Walter L.
Kelly, William F.
Kinsch, Frank
Kirwan, Barbara J.
Koppius, Joseph T.
Kreidel, Charles G.
Kretchmer, Ronort D.
Lansden, James
Lassi, Sylvia J.
Lawson, Carl
Leathers, Winfield
Leavens, Edwin T.
Leedy, Dorothy
Lester, Van M.
Lewis, Jack S.
Linville, James E.
Lowman, Sherman
Lowry, Lyle L.
Lynch, Patrick J.
McCloud, L. C.
McClure, William R.
McCord, Marion D.
McCown, Mrs. Marie
McKenney, Jerry B.
McMullin, Clifton
McNaughton, Frank
McNeer, Robt. L.
Mackey, Joyce
Maggard, Edward
Marchetta, Anthony
Marks, Joseph
Marnhout, William M.
Mastin, Holton H.
Matherly, Leslie G.
May, Lawrence C.
Meade, Mary E.
Mears, Mable
Medley, Connell C.
Megibben, William R.
Melton, Herbert S.
Merriss, Thomas A.
Meyer, Pirtle M.
Minnich, Kenneth H.
Miranda, Elba S.
Moloney, Richard
Monhollen, Leland
Moore, James W.
Moore, Leonard E.
Morgan, Raymond
Morgan, William F.
Morris, Henrietta
Morris, John H.
Mullin, Dixie
Murphy, James K.
Nagle, Joe
Naser, R. O.
Nightengale, Rufus K.
Nolan, Carson
O'Brien, Robert
O'Keefe, John W.
Paralas, James
Parrish, John
Peavler, Hugh L.
Peters, John
Pflauner, John
Phelps, Orville E.
Phillips, Carl E.
Phillips, Kenneth
Pitchford, Robert B.
Plain, John W.
Porter, Edward N.
Porter, Jimmie M.
Potter, Ray
Price, James E.
Price, Robert N.
Pritchett, Charles M.
Ramey, James W.
Randolph, Alfred, Jr.
Raun, Stephen W.
Ray, William L.
Razor, Arthur J.
Reusch, Elmer A.
Reynolds, William C.
Rhudy, Howard
Richey, Don
Richter, John H.
Riddel, Billy J.
Rihserd, Shelley
Ritchie, Agatha J.
Ritchie, Alan G.
Roberson, William
Roe, Chester
Rogers, Emmitt V.
Rogers, Harvey A.
Rose, Orville
Ross, Don C.
Ross, James E.
Rosson, William S.
Rowland, Cecil E.
Rowland, Melvin L.

JUNIORS WITHOUT PICTURES

Roy, Walter D.
Russell, John
Rylander, Bernard C.
Sageser, Ann E.
Sanders, Florence A.
Saylor, Unis
Scanlon, John D.
Schwendeman, Marion
Schmid, Sylvester H.
Schreyer, William A.
Scott, Paul W.
Shuck, Thomas G.
Simpf, Katherine A.
Simpson, Frank
Simpson, Gordon E.
Simpson, James H.
Sizemore, Richard C.
Slappey, Ann G.
Smart, Frederick
Smith, Lloyd W.
Smith, Robert L.
Snedegar, Joyce E.
Snyder, George O.
Staley, Roy M.
Stamer, Daniel C.
Stanton, Harry D.
Stapleton, Francis
Staton, Morgan S.
Steele, James
Steele, John D.
Stephens, John L.
Stephens, Wilbur
Stepp, James E.
Stewart, Gene B.
Stivers, Rupert E.
Stone, Donald P.
Stone, George R.
Strother, Jack H.
Sullivan, Aaron T.
Sutak, John L.
Tackett, Charles S.
Taylor, Daniel T.
Tevis, Walter S.
Thomas, Douglas O.
Thomas, George R.
Thompson, Forrest
Thompson, John E., Jr.
Thompson, Rodney J.
Thornton, Charles A.
Toomey, Kenneth C.
Tribble, Charles C.
Trujillo, Mercedes
Turner, Benjamin R.
Urbach, Adele J.
Vaughn, Paul G.
Vest, Ada R.
Vinson, Carey P.
Walker, William F.
Wallen, Nick C.
Walston, Harriet S.
Ward, Billy R.
Warner, Maurice
Warren, Geneva M.
Webb, Samuel C.
Wells, Harold G.
Wells, Kenneth
Welsh, Robert E.
Westfall, Barne H.
White, Norman
Whitehead, William
Whitt, Charles C.
Wilcher, Claude M.
Wilkinson, Betty J.
Williams, Clarence
Williams, Earl M.
Williams, Jesse C.
Wilson, Allen F.
Wilson, Anna V.
Wilson, Eleanor G.
Wilson, Robert K.
Word, James A.
Worden, Robert G.
Wright, Billy W.
Wurtenberger, Harold
Yance, Fred
Yates, Earl C.
Yates, Walter F.
Youngman, Dean C.

Commerce

Adams, Elmer Brown
Allen, Bobby Gene
Allen, Talmadge
Allen, William Roy
Alloway, Paul
Anderson, Richard Fritz
Angell, Wilbur
Austin, Clarence
Baker, William Dudley
Bass, Lawrence Martin
Bauer, David H.
Bell, Lewis Holton
Besten, Clarence Henry
Bires, Robert E.
Blackburn James Thomas
Bohon, William Earl
Bradley, Mark B.
Brislan, Robert Lloyd
Britt, Gerald Stewart
Brown, James Robert
Brumbaugh, Clifford L.
Burdette, Thomas Stuart
Butcher, William Lloyd
Calvert, John Richard
Camp, Clifton D.
Campbell, Roger
Carson, D. L.
Carter, Lloyd S.
Chappell, Robert Lee
Chitwood, Wilma Jane
Chowning, Robert Morris
Cline, Arthur
Clinkenbeard, Robert Morris
Coleman, Frank
Cooper, William Franklin
Couch, Harold C.
Craft, Reid
Crawford, Mae Marie
Currence, Jack H.
Dalton, William
Davis, Ettna
DiFrancisco, Louis Richard
Dougherty, Price D.
Dusenberry, Richard
Dyer, Julian
Eden, William D.
Elfstrom, Phillip B.
Elliott, Lloyd A.
Endicott, Hubbard M.
Etter, Dave
Evans, Luther
Fara, William Elwood
Farris, Robert Caldwell
Ferguson, Walter B.
Fouse, William Lewis
Franklin, Bryce
French, Vernon H.
Fulton, D. K.
Gaitskill, Robert V.
Gardner, Larry Watson
Garvey, Howard Hughes
Gilky, James Thomas
Gorman, John Patrick
Gravitt, Samuel
Grech, Alexander
Griffin, Roy
Gross, Albert Eugene
Grossman, Walter K.
Guinaugh, Daniel David
Guthrie, Blaine A.
Hahn, Kenneth William
Hall, Radford
Halvorsen, Robert C.
Hamilton, Curtis Donald
Hannah, John Stites
Hardcastle, Joseph A.
Harlowe, Stuart
Harris, Anna Mae
Hartlage, William Bernard
Haynes, Douglas Stanley
Hill, Jesse B.
Hoagland, Charles
Holder, Robert Crews
Hood, Charles Bryan
Howarth, Robert W.
Huffman, John Albert
Humphries, Willard
Inglis, James, Jrr.
Isaacs, Harold Jenkins
Jenkins, Edward Harold
Johnson, John Maurice
Jones, Jack H.
Jones, Mary Cecil
Keesee, Robert Dotson
Kendall, Alf Royal
Kennedy, Jack K.
Keown, Audley Ketron
Kerr, William H.
Ketron, Walter A.
King, Earl Thomas
King, Edwin Henry
Klemt, Calvin Carl
Koehler, Charles Lawton
Koller, Robert D.
Landrus, Paul Evans
Latham, Henry Cooper
Lawrence, Mary Ellen
Lee, James Stephen
LeGette, Charles E.
Lewis, John M.
Lindsey, James F.
Littral, William H.
Littrell, Elva Maxine
Lyon, Robert Dale
McClanahan, George W.
McCollum, Wallace G.
McElroy,Stanley Lee
McKenzie, Robert H.
McKnight, Karl
McMillion, James Curtis
MacMullen, William Holt
Maguire, Gerald Leon
Mahon, James Clelland
Meeks, Cecil H.
Mercer, Calvin
Mignerey, Ray W.
Miller, Roy C.
Milman, Irving Martin
Mitchell, Paul Dee
Moores, Edward S.
Morgerson, Eugene Wilson
Morris, Houston M.
Morrow, John David
Mulloy, James T.
Mynhier, Meredith H.
Nave, Robert Wesley
Nevitt, Thomas Ansel
Nicholls, Lewis H.
Nightingale, George
Penix, Ray B.
Penn, George Terry
Perkins, William Thomas
Pewitt, Charles Oliver
Phillips, Charles W.
Pogrotsky, Marvin Woods
Porter, Raymond Howard
Price, William Sterling
Purdy, Frank Russell
Razor, William H.
Rector, Eleanor Jean
Reed, Leo B.
Reeder, Robert Marion
Rees, Glenn M.
Rhoads, Richard
Richards, Robert Vernon
Riddle, Frederick
Roach, William Eugene
Roberts, William Ralph
Robinette, Carl
Rogers, Harry K.
Rogers, William K.
Rose, Mary Evelyn
Rowland, Murray Lee
Sanderson, Clarence Orville
Saunier, Kenneth Martin
Shelton, Eugene A.
Sherman, James Collins
Short, Arvil
Shultz, William Reeves
Simrall, Wiliam F.
Skaggs, Wilmer H.
Smith, Edward
Smith, John Morgan
Stammel, George Phillip
Staton, James
Steele, George Edwin
Stephens, Chester Marvin
Storti, Angelo
Stout, John Love
Strother, Elinor
Stratton, Horace
Sullivan, Paul
Taylor, Aaron
Thomas, Kenneth Ross
Todd, Robert Edward
Trivette, W. H.
Truman, Lee C.
Tuthill, Robert Lloyd
Vatter, Robert G.
Walker, Doyle
Wallace, Alfred Henry
Wallace, Earl Dickens
Ward, Harry Stephens
Ware, Ray M.
Watts, Clyde Purcell
Weisenberger, Phil J.
West, James Vernon
Westerfield, William Sheridan
Wethington, George
White, George
White, James Phillip
Whites, David B.
Whittenburg, William E.
Wilding, Richard I.
Williamson, George L.
Willis, Glenn Elmore
Wills, Warren Clair
Wilson, Charles Donald
Wilson, Harold McCoy
Witt, George I.
Womble, James Arnold
Woodruff, Kenneth James
Woodward, Charles
Wright, Hubert Carlton
Yeiser, David A.
Young, Donald J.
Young, Paul Martin

Education

Agee, Jennie Kathryn
George, Storms Akers
Alexander, Frank
Alexander, John C.
Bealmear, Kathleen Yates
Beam, Sara K.
Buchanan, Rose Embry
Calhoun, Leah Frances
Carl, Alma V.
Chaney, Estil G.
Claiborne, Jerry D.
Collier, Lou Gardner
Conway, Julianne L.
Cox, Margery R.
Craig, Cecil, Jr.
Crawford, Billy Glenn
Creech, Helen Agnes
Daugherty, Charles Walter
DeMoses, Ida Mae
Drake, Ellen M.
Elswick, Gladys A.
Faul, Leonard Cole
Gross, Theodore Raymond
Gunsten, Paul Harold, Jr.
Hammock, Betty D.
Hatfield, Robert Lewis
Hellard, Robert Lewis
Herring, Lorenzo Hope, Jr.
Herron, Carl V.
Hinds, Charles F.
Horton, Arthur Eugene
Insko, James Harold
Jett, Sidney Morton, Jr.
Jones, Wallace
Kaufman, Barbara Ann
Kayse, Anita Sherlock
Kelley Myrtle Frances
Kennedy, Robert James
Kinnaird, George H.
Kitchen, Leslie D.
Lansdale, Juanita Ruth
Leet, Geraldine
Ligon, Billy Doyle
Little, Cynthia
McClendon, Charles Youmans
Maguire, Joan Ferguson
Manchikes, Ida
Martin, Harry C.
Martin, Walter, Jr.
Mayse, Betty Joan
Milkovich, John
Muncy, Nancy Jane
Newman, Edith E.
Odlivak, Nick
Owens, Marcus
Paxson, Maxine Ann
Powers, Clayton Edward
Price, Thomas J.
Purdy, Marian Hazel
Ramsey, H. Louise
Ranson, Robert M.
Rice, Clifton Albert
Rice, Edward Eugene
Saunier, Earl Frederick
Schenks, Maxine
Shindelbower, Martha Elise
Steffe, Ernestine E.
Tinsley, Treva Louise
Talbot, John Sutcliffe
Thomas, Clifford, Jr.
Townes, Garland Ray
Ulinski, Harry John
Waits, Dorothy L.
Wells, Betty Jo
Wells, Frances Evelyn
Wells, John A.
Wheeler, James H.
Wild, George Leo
Williams, Forest Leon
Willson, Jimmy Doris
Woodruff, William Lee

Engineering

Abbott, Joe L., Jr.
Adair, Sam E.
Adams, Jay Curtis
Adams Joseph P.
Akin, Walter Gene
Amburgey, Morris Jethro
Ames, Eddie
Anderson, Ralph Gilbert

JUNIORS WITHOUT PICTURES

Anspach, Robert James
Arnett, Orville
Back, Clarence O.
Back, Lyle Newton
Baker, Jack W.
Baker, Morgan Gerald
Balch, David L.
Balmut, Robert Benjamin
Barker, Estill Eugene
Barker, Granville Purdum
Barker, Hobert
Barlow, Powell Mathew
Barnett, Claude William
Barnett, Stanley
Barrett, Burkett Ragan
Bassett, Clifton Hugh
Bartsch, Richard Walter
Bassett, John W.
Bauer, Raymond George
Bayes, Wendell
Beatty, John David
Belcher, Paul Jennings
Benjamin, Howard B.
Bentley, Charles Alvin
Birdsall, William Sayer
Black, Leslie Edward
Borders, James Bernard
Boswell, Franklin G.
Bradford, William Luther
Bradley, James William
Brandenburg, Lyle Clyde
Branum, James Louis
Brashear, Corbett
Bray, Dwight Carrithers
Brosz, John Edward
Brown, Lawrence Martin
Brown, Leneth Derral
Brunson, Robert Albert
Brunk, Joseph Edward
Bryan, Fred Ewing
Bryant, Albert Cook
Buckner, James Noble
Burch, Elza Fain
Burdette, Donald
Burdette, S. J., Jr.
Burka, Paul Edward
Cable, Merle
Campbell, Miller T.
Chambliss, Leonard I.
Chenault, John Hugh
Christen, George Lewis
Clark, Paul B.
Clark, Virgil Davis
Clay, James D.
Cole, Roy Lee
Coleman, Daniel Lawrence
Coleman, Richard M.
Cook, Jack Edward
Cook, John Ralph
Cooper, Thomas Bruce
Cord, Ramon A.
Cottingim, Earl Kenneth
Cramer, Judson Pratt
Crawford, Roy Raymond, Jr.
Crawford, William
Dacey, Thomas Delvin
Dale, William Louis
Daley, John B.
Daniels, Robert B.
Dawson, James Medford
Dawson, Louis William
Deen, Thomas Blackburn
Dew, Roderick Douglas
Duffy, Edward Lee
Edwards, Forest Richard
English, William Kirk
Erwin, John Robert
Estill, Wallace
Ethington, Grover Cleveland
Evans, Erwin E.
Faulconer, E. P. III
Featherston, John P.
Felty, David Nardo
Fish, Arnold Paul
Fisher, Cleston Robert
Fishback, Kenneth Harston
Flesche, John Miles, Jr.
Forman, Harry Leonidas
Foster, Ellis L.
Fowlkes, Samuel Eugene, Jr.
Fraleigh, Douglas Martin
Frazier, Clarence Lamar
Gabbard, Lavern
Gallagher, Ree McCoy
Galloway, William Grant
Gay, Chester M.
Gearing, James Frank
Gerding, Robert F.
Gifford, Lewis Foster, Jr.
Goldstein, Bernard Lewis
Goller, Abraham Morris
Goodbub, Edgar Eugene
Gordon, James Walter
Gosney, Ernest, Jr.
Greathouse, William Khendale
Green, James Vaden
Gresham, George Scott
Guthrie, John Berry, Jr.
Guthrie, Keith Lee
Hackney, Jess Harold
Hagan, Albert Walton
Hall, Neil Douglas
Hamilton, William Frederick
Hannigan, Robert Lee
Harbison, John Robert
Harlow, Harold Stephen
Harlow, William Clingman, Jr.
Harmon, Paul C.
Harness, Warren
Hedger, Thomas Jacob
Heidenreich, Joseph M.
Helms, Elvin Earl
Henn, Karl Joseph
Herb, Jack Thomas
Highland, James Thomas, Jr.
Hill, Marvin Lee
Hinshaw, Robert Winston
Hobbs, Fleming Dean
Howell, James Russell
Huet, Edgar Jess
Hulette, Roger L.
Humphrey, William Roy
Hurst, Caleb Brown
Irwin, Clyde L.
Isaacs, Elmer
Jackson, Philip Gail
Jannelli, Francis Carmine
Jasper, Herman Brenton
Jenkins, Herbert Denzol
Johns, Kenneth B.
Johns, Roy K.
Johnson, Calvin F.
Johnson, Benjamin P., Jr.
Johnson, Glenn Edgar
Johnson, Robert Crockette
Johnson, Russell Alvin
Johnson, Thomas Allen
Jones, Carmen B.
Jones, Eldred C.
Jordon, Lytle Allen
Keller, John Morgan
Kemper, Raymond Arnold
Kennedy, Emmett Habbard, Jr.
Kihnley, Norman William
Kilroy, Frank Martin
Kimberly, Robert Lewis
King, Ernest New
King, William Houston
Kinsch, Alois Walter
Kitchen, Vance Houston
Klein, Keith William
Klemmer, Augustus Erick
Klinglesmith, Earl George, Jr.
Laswell, Glenn Edward
LeGette, John Ashley
LeMasters, Gerald Edwin
Lewis, Elbert L.
Lewis, Henry Clay, Jr.
Linville, William Earl
Long, William Walker
Loptien, George William
Lowery, Calvin C.
Lynch, Richard J.
Lynch, Charles Gyman
Lynch, Jesse Rowland
Lynn, Clyde Gordon
Lyons, Thomas Leslie
McCoy, Robert Gordon
McGlothlan, Clarence K.
McKnight, Shafter
McLeod, James Albert
McLimore, Henry S.
McMeekin, Charles Francis, Jr.
McKenney, Ronald L.
Marcum, Alfred L., Jr.
Marshall, Jack Allison
Martin, Charles Peyton
Martin, Hunter Hart, Jr.
Martin, Raymond
Martin, Robert Lewis
Maxey, Gatch Nelson
May, Haven L.
Mendelson, Donald A.
Menser, Ralph Bane
Minor, John William
Miracle, Beverly Patterson
Monier, James Howard
Moore, August Adolph
Moore, Vernon Lewis
Moore, William Lewis
Morales, Luis Alberto
Morgan, Henry B., Jr.
Morgan, Leroy L.
Morgan, Robert E.
Morris, Billy Van
Morton, George W.
Mullin, Daniel F.
Murphey, Coleman Ray
Myers, Larry H.
Naramore, Edward George
Neblett, William Amos
Newell, Joe Power
Newman, David P.
Noland, Irvin Smith
O'Leary, Gregory Joseph
Otto, William Ernest
Owen, Floyd L.
Park, Thomas Edwin
Parks, Paul R.
Parson, Joe Jack
Patton, James B.
Paul, Vernon Franklin
Pemble, Charles Williford
Perry, Alwyn Brooks
Perry, John Patrick
Pfeffer, John W.
Pochomis, Joseph William
Pollitte, James Lay
Pollitt, Kimble Lawson
Porter, Walter Earl
Powers, Elbert
Presser, William Ryle
Pruden, David Herman
Rassenfoss, William O.
Reed, David Lee
Renfro, John Samuel
Rice, Russell Wilson, Jr.
Riddle, Paul
Ringswald, James Adair, Jr.
Robbins, Cluster Glenn
Robertson, Wilburn Thomas
Roschi, John W., Jr.
Rowady, Edward P.
Royse, Jack
Russell, George Crumbaugh, Jr.
Sallee, Hubert B.
Salyers, Earl Logan
Sams, Willie Arnold, Jr.
Santiago, Josue Adalbert
Sauer, John Gillilan
Sauteben, Wilson Coleman
Schrader, Preston Henry
Schneider, Arthur Patrick
Seaton, Paul Bush
Sebastian, William Henry
Sherman, George Robert
Shelton, Joseph Eugene, Jr.
Shirley, James A.
Shoemaker, William P.
Simons, Edward Thomas
Slone, Edward
Smith, Edwin Scott
Smith, Ralph Blaine
Smith, Robert F.
Smither, William B.
Smock, Edward Leo
Snyder, Augustus Wall
Staley, John Webster
Stallard, Dow Raleigh
Starley, Goebel Eugene
Stark, Roser Nunan
Steele, Adren O.
Steilberg, Donald Joseph
Stephens, Joseph C.
Stevens, William Frederick
Stewart, James Bedford
Stewart, Robert Fulton
Stone, James Morrison
Stratford, Virginia Ruth
Sullivan, Charles William
Sutherland, Thomas Estill
Swain, William Thomas
Swanson, Walter Clarence
Talbott, George H., Jr.
Taylor, Delbert A.
Taylor, Robert Thomas
Testa, Angelo Charles
Thomas, Kenneth Joseph
Thompson, George
Thompson, James Howard
Thornton, Raymond Charles
Threlkeld, Paul H.
Timmons, Harry Dyer
Todd, James M.
Tolley, Alfred P.
Townes, Thomas Overton
Travis, Russell Errington, Jr.
Tupman, Linus Martin
Vandevelde, Paul Bernard
Vangemeren, Dirk
Vincent, Carl, Jr.
Vines, Ernest Newton
Wade, Alfred Durham
Walker, William Harry
Walton, Warren Ware, Jr.
Warford, Jack Coleman
Washburn, Harry L.
Watson, Whit Parard
Weatherspoon, Glenn
Weber, Louis Carol
Wells, Morris Phythian, Jr.
Wert, Gene Clinton
White, Carl B., Jr.
White, Howard Ray
Whitney, Robert Blake
Wicke, Alvin William
Wiepert, Louis Robert
Wilder, Gillis Harding
Willis, Conrad M.
Wilson, Charles Richard, Jr.
Wilson, George W.
Woford, Oren Adair
Wolford, James Edward
Womack, Richard Glenn
Womack, William Lee
Wood, William Thomas
Word, John Horace
Wright, Alvin William
Young, Zane

Law

Adams, Denver
Akin, George Benjamin
Allen, John Phillip
Barnes, Clarence Edwin, Jr.
Bell, Thomas Pearce
Caldwell, Dalton B.
Campbell, Hugh Kolb
Creech, Clarence
Daniel, Charles R.
Davis, Paul Ford
Fowler, Virgil
Gay, Greeley
Godfrey, John Patrick, Jr.
Goodman, Daniel William
Gravitt Cassius Billy
Hardy, Henry, Jr.
Helton, Robert H., Jr.
Hines, Robert Alberto, Jr.
Hinton, Richard Lewis
Hedges, Morris Douglas
Horne, Thomas E.
Hoskins, Donald Clarence
Larkin, John J.
Linn, Richard Thomas
Nann, Benjamin J.
McKeehan, Benjamin Harry
McLaughlin, Delbert Levi
Moberly, Coleman DuPont
Murphy, Raymond R.
Osborne, Earl Thomas
Page, Blake Hubert
Perry, Robert Mebane
Pulliam, Royce Carter
Ranney, Ralph Guerrent, Jr.
Rouse, Harry Vernon III
Scent, William Eugene
Short, Arnold
Smith, Donald Cawood
Smith, Elizabeth Ratliff, Jr.
Underwood, Thomas Rust
Unthank, Greene Wilkerson
Welch, John D.
Wilson, Gilbert Milton

SOPHOMORES

Agriculture & Home Economics

Allard, George P.
Allen, Harold D.
Allgood, Douglas W.
Armstrong, William M.
Ashby, Kenneth H.
Ball, Sylvester
Banks, William M.
Barnes, James H.
Barnes, Robert B.
Barnett, Levisy J.
Bates, Theodore B.
Beam, David F.
Bishop, Lewis U.
Bishop, Warren R.
Blair, Virgil
Boyd, Louis J.
Boyd, Morgan C.
Brisbay, Jack
Brockman, Arthur W.
Brown, Carroll W.
Brown, William A.
Burch, Raymond H.
Burcham, Landon K.
Burdette, Margaret T.
Burks, Martha V.
Burnette, Cecil C.
Bush, Leon F.
Carlin, Sara P.
Carter, Tommy A.
Case, Daniel J.
Clark, Marcus W.
Clarke, Gus E.
Clay, John C.
Clifford, Phillip G.
Collins, Bobbie S.
Collins, Roy P.
Colson, Barkley F.
Combs, Dorothy
Conyers, Ewell P.
Cooper, Dickson B.
Cooper, John T.
Cooper, Leta F.
Cooper, Waller W.
Cornett, Fred W.
Covington, William W.
Crafton, Joe E.
Craig, Alice I.
Craig, Chester C.
Crosby, Irving
Dale, William C.
Davis, Bruce B.
Davis, Claude M.
Dawson, Jerome W.
Dean, Hite T.
Dearen, Victor M.
Dearen, William H.
Dennis, Charles
Donovan, Garrett F.
Dornheim, Katherine T.
Dossett, Sue
Easter, Keith A.
Ellis, Jewell D.
Elmore, James M.
Ewing, John A.
Evans, Alton G.
Faris, Alvin K.
Faw, Wiley B.
Foley, J. G.
Follis, Robert S.
Frazier, Herschel A.
Frisch, Wiliam J.
Furnish, Olan G.
Gamblin, Martha M.
Gauntt, Martha A.
Gesel, Jerome G.
Gilbert, Geraldine M.
Gillespie, Althea E.
Gilmore, Thomas B.
Graham, Peggy S.
Graham, Ruth C.
Grider, Iris F.
Guthrie, Henry L.
Hail, Carl W.
Hail, Robert C.
Hale, Gene C.
Hamm, Paul D.
Harding, Eldred T.
Harrer, Charles E.
Harris, Nancy J.
Hays, Jane H.
Hendricks, Mary H.
Herndon, Alex G.
Hill, Caroline D.
Holland, Donald L.
Horton, La Fern
Huber, William F.
Hundley, Kenneth B.
Ingels, Nannie F.
Jacobs, Eullas H.
Jeter, John B.
Johnson, Rachel A.
Johnson, James T.
Jones, Bobby M.
Jones, Frances M.
Kardos, Ervin H.
Keath, Kelvin, H.
King, David E.
King, Edwin E.
Koonce, Ray
Kreutz, William J.
Lampmann, William F.
Layton, John E.
Lewis, Virginia E.
Love, Frederick W.
Loyall, Winford L.
Lutes, Bertha A.
McCann, Sue J.
McCarty, Paul I.
McClure, Charles W.
McClure, Ella S.
McClure, Lawas L.
McCoy, William C.
McDavitt, Edgar A.
McMurray, Jane C.
Mangione, John P.
Manley, Billy T.
Marcum, Maurice J.
Marshall, Alexander B.
Martin, Mary R.
Martin, Richard P.
Maupin, Julian W.
Maxwell, Charles W.
May, Edward O.
Mayes, Finley M.
Mefford, Robert M.
Mahlenbacher, Ramon J.
Mickey, Wesley O.
Milby, Perry R.
Miller, Harold F.
Miller, Woodrow
Mitchell, Margery A.
Moody, Darrel
Moore, James O.
Murray, Virginia D.
Maylor, Raymond L.
Neely, Paul G.
Neuville, Frederick P.
Nichols, Julian M.
Norris, Robert C.
Norris, Walter K.
O'Daniel, Lones
Osler, Joseph L.
Palmore, William C.
Pasco, Willie C.
Polston, S. Russell
Porter, John L.
Powell, Marshall E.
Rave, Alvin R.
Raney, Harold E.
Rankin, Edwin E.
Ray Thomas A.
Razor, D. Jack
Razor, Daniel B.
Read, Charles E.
Redden, Billy E.
Reynolds, Elizabeth L.
Rice, Helen L.
Riddle, Louis Kenneth
Ridley, Mary J.
Rose, Robert A.
Routt, Martha M.
Salisbury, George D.
Sanders, Curtis M.
Schanding, Raymond L.
Schoolcraft, George W.
Scott, Mabel J.
Scott, Nancy R.
Seath, Dorothy J.
Sigler, James D.
Skinner,Ann N.
Smith, Charles K.
Smith, Nathan R.
Snider, Thomas N.
Solomon, Alan J.
Stafford, Walker L.
Teater, Robert W.
Temple, Richard K.
Ternouth, Richard
Thomas, Winford B.
Tichenor, Carroll B.
Tilton, Virginia M.
Timmons, Welby H.
Trisler, Charles C.
Troutman, Joseph L.
Truitt, Calvin J.
Tucci, Frank J.
Tucker, Ray E.
Turner, John C.
Turner, Roy S.
Vaughn, Joyce
View, Edwin A.
Violette, Juanita M.
Ward, James R.
Watlington, Nancy R.
Wheeler, Betty V.
White, Henry D.
White, John W.
Williams, James R.
Williams, Margie L.
Wills, Charles H.
Wilson, John R.
Wood, Alva R.
Wright, Milton T.
Yeager, Jean C.
Yelton, Paul G.
Young, Laura Jane
Zinninger, Thomas C.

Arts & Sciences

Abell, Joseph C.
Abrams, Mary G.
Adams, Anna R.
Adams, Rubie V.
Adkins, Lora A.
Akers, Shirlee
Alford, Elizabeth
Allen, Dorothy
Allen, Gwendolyn
Allen, Robert
Allender, Ann
Allen, Thomas E.
Alves, Robert H.
Anderson, Janet A.
Anderson, Mary M.
Angel, Donald G.
Ankney, Max W.
Antezak, Salone E.
Arnold, Herbert A.
Asbury, Bradley E.
Atkinson, James B.
Aulick, Frank
Babb, James
Back, Otis K.
Baggarly, Nathaniel P.
Baird, Danny M.
Ball, Betty E.
Barker, Helen Sheetz
Barnett, Carl W.
Basham, Allan T.
Beam, John D.
Begley, Carl E.
Bennett, Evelyn F.
Bentley, Charles W.
Berg, Shirley Ann
Bentel, William C.
Berman, Florence B.
Bidwell, Barbara J.
Bixler, Helene C.
Blackstone, George E.
Blummer, Robert J.
Bobbitt, Forrest C.
Bodkin, Joe E.
Boller, William H.
Boleyn, Julius
Bolton, Jean
Bowling, Drucilla
Brachear, Gaylord
Bradford, Mary A.
Bradley, Juliet
Brady, Betty J.
Branch, William N.
Brandon, Lois
Brazzell, John H.
Breen, Patricia
Bright, Nancy J.
Brooks, Alfred
Brooks, Thomas M.
Brown, Dennis
Brown, Frank B.
Brown, George S.
Brown, James E.
Brown, Robert E.
Brumagin, Porter P.
Bryon, Betty A.
Bryant, Jesse
Bryant, Lester R.
Bryson, Hugh A.
Bullis, Warren J.
Burch, John Elliot
Burchett, Glenn
Burton, Harold
Button, Ann
Caldwell, Harry G.
Caldwell, James R.
Calef, Shirley E.
Calk, Charles L.
Call, Lolita A.
Callihan, Donald
Carey, Kathryn S.
Carl, William A.
Carr, James R.
Caudel, Mary J.
Chalkas, Terpsythea
Cheatman, William
Cherry, Jim
Childers, Barry
Chumley, Beatrice
Clark, Dorothy A.
Clark, Mabelann S.
Clarkson, James E.
Clay, Lillian W.
Clements, Robert E.
Cliver, Phyllis A.
Cocuzzi, Felix
Coleman, Howard M.
Collins, Elizabeth W.
Collins, James F.
Collins, Charles V.
Collins, Will H.
Combs, David E.
Combs, Donald
Combs, Robert B.
Combs, William H.
Compton, Betty F.
Concannon, Martin G.
Conde, Martin G.
Conley, Reka L.
Conn, Earl E.
Conner, Thomas I.
Conover, Richard
Cook, Joan L.
Cooper, William H.
Cooper, William H.
Corbett, James H.
Cornette, James D.
Cox, Burton G.
Cothrun, Delia H.
Cowherd, Harrry J.
Cox, Mildred W.
Cozine, George M.
Craft, Marjorie L.
Craig, Edward L.
Crawlet, Paul A.
Cregor, Robert B.
Critchlow, Carolyn
Cronen, Paul W.
Cropper, Evelyn G.
Crosby, James E.
Cunningham, Virginia
Currens, Adrian B.
Curtis, Edward E.
Daniels, James F.
Danks, Clyde R.
Daugherty, Harry H.
Daugherty, John F.
Daugherty, Josephine F.
Davis, Margaret
Davis, William S.
Dawson, William K.
Day, Charles H.
Denny, Joseph
DePalma, Ruth A.
Dexheimer, Lucy
Dinnerstein, Allen
Doan, William A.
Doerhoefer, Donald L.
Dixo, Robert L.
Donovan, Charles
Dotson, Helen M.
Downer, Matthew W.
Drew, Homer L.
Druitt, Charles E.
Duerrr, Travis
Duerson, Guy K.
Dummit, Garland D.
Duncan, William Y.
Durbin, Harold
Durham, Martha
Eades, Marquis R.
Eberhardt, Daniel
Eckdahl, Edwin M.
Elder, Eugene J.
Elston, James D.
Ely, Walter T.
Ennis, Patsy C.
Etherington, Ned
Ewing, Nelda K.
Fagan, Kenneth O.
Fain, Barbara L.
Fain, Robert M.
Fairchild, Anna R.
Farley, Dolores J.
Farner, Shirley L.
Feebach, J. K.
Fenton, Edward J.
Ferguson, Charles
Fields, John W.
Fichback, William V.
Fizer, Stanley
Flege, John B.
Fleming, Charles C.
Fluty, William J.
Ford, Louis M.
Ford, Ray

SOPHOMORES

Forman, Judith B.
Fox, James E.
Fox, Rodney L.
Foy, Wilford L.
Frame, Alexander B.
Franz, Eugene E.
Freedman, Beatrice
Freeland, John O., Jr.
Freeman, Caroline E.
Frietag, Dolores E.
Frost, Jacqueline
Fucci, Dominic
Fuson, Vernon R.
Futrell, Patsy A.
Gallagher, John L.
Gardiner, Emily A.
Gardner, Lewis T.
Garland, Marvin K.
Garrett, Margaret S.
Gaskin, Nancy J.
Geentiens, Leonard
Getty, Richard J.
Gilbert, Herbert A.
Gilmer, Norton W.
Glass, Marion
Glazebrook, Marshall A.
Glazebrook, Stephen E.
Goldstein, Irvine L.
Goodin, Thomas A.
Gordon, Paul A.
Gorham, Harry C.
Gorham, James R.
Graham, Lewis R.
Grannis, Eugene S.
Greathouse, Joe S.
Greenwald, David W.
Griesinger, Lawrence E.
Griffin, Herbert H.
Grober, Robert L.
Gruneisin, Donald D.
Guthrie, Ann D.
Haagensen, Glen
Haley, Rose M.
Hall, Edward B.
Hall, John M.
Hamilton, Bobby N.
Hammock, Lewis E.
Hancher, Priscilla S.
Hancock, John C.
Harber, Elber E.
Harding, William H.
Harvey, George
Hart, Albert H.
Hart, Charles W.
Hatfield, Mary L.
Hatton, Suzanne L.
Hayden, Arnold
Hayden, Martha J.
Hazle, James H.
Heilman, Robert
Heiss, Eliz. A.
Heltsley, Helen
Hendricks, Arthur
Henne, Robert L.
Hensley, William S.
Hess, Evelyn F.
Hessel, Edward F., Jr.
Hewitt, Calvin D.
Hibbs, Joseph E.
Hilling, Rosemary
Hines, James A.
Hinton, Betty
Hinton, Claude M.
Hiten, Mary L.
Hoge, James
Holt, Louis R.
Holway, Richard
Honeywell, Marion E.
Hope, Edgar G.
Horner, Milton
House, Cornelius, Jr.
Howard, Archie L.
Howard, Lawrence
Huggins, Henry, Jr.
Humphreys, Wallace
Humphries, Jack T.
Humston, Charles
Hurst, Robert C.
Hurst, Robert C.
Hutchinson, Agnes T.
Ison, Delmar
Jackson, Stanley
Jamerson, Wilbur
James, Pat
Jeffries, James W.
Jesse, Anna M.
Johnson, Dewey L.
Johnson, Elsa M.
Johnston, Harvey V.
Johnston, James K.
Johnston, Robert P.
Jolly, Shelley A.
Jones, Garnett C.
Jones, LeRuth
Jones, Paul E.
Jordan, aJmes D.
Kain, Jack A.
Kanatzar, Ben F.
Kaufman, Jay F.
Kaufman, Robert P.
Kavanaugh, Joan C.
Kavanaugh, Patricia A.
Kearns, Dorothy
Kelley, Alice L.
Kelsey, Leonard E.
Kenyon, Ire C.
Kerley, Ellis R.
King, George G.
King, John H.
King, Mary M.
Kingsbury, Phillip C.
Kirkpatrick, Elma
Kirkpatrick, Richard
Kittinger, Martha F.
Knox, George W.
Kookendoffer, Billy A.
Kraps, Rowland F.
Krumpelman, John M.
Kyle, Helena D.
Lake, Virginia F.
LaMaster, Nancy
Large, Reynold H.
Larkin, Margaret L.
Lawrence, Charles F.
Lawson, Fred T.
Lawson, Otis T.
Leibson, Alan N.
Leskovar, Alan N.
LesVesque, Thomas L.
Lewis, David T.
Lewis, Leland G.
Lezius, Carl R.
Lindsay, Sarah J.
Ling, Medley L.
Littleton, Lois J.
Logan, Howard H.
Long, Frank M.
Lovadin, Dan
Loy, Charles A.
Luigart, Fred W.
Lyttle, Kenneth L.
McAfee, Betty J.
McCabe, Barbara A.
McCarthy, Jeanette
McCord, Wallace R.
McCown, Robert M.
McDaniel, Goebel
McEvoy, Donald V.
McGawson, Malcolm
McGinnis, Betty G.
McIntosh, Dorothy
McInturff, Eleanor G.
McKenna, Mary B.
McPherson, Margaret J.
McQuaid, Mary A.
McVey, Priscilla A.
Macke, Richard E.
Macklin, Ann M.
MacLeod, Albert H.
Maddox, Carla J.
Magee, Warren F.
Majeske, Earl C.
Maloney, Vharles
Marcus, Alvin
Marsh, Gordon R.
Marshall, Greenbury S.
Martin, Alice W.
Martin, Felix E., Jr.
Martin, Marcella A.
Martin, Thomas G.
Mathias, Charles L.
Matthews, Charles E.
Mattingly, JamesT.
Maturo, Frank J. S.
Mayer, Ann
Mayes, Johnny
Mayer, Mary A.
Meador, Harry M.
Melton, Carl D.
Meredith, Kenneth C.
Merlin, Eliser L.
Merriell, Doris J.
Middleton, Earl E.
Middelton, Marcus K.
Miller, Arnelle
Miller, Dorothy G.
Miller, Shirley A.
Miller, Stewart G.
Mills, Edgar L.
Mitchell, Melvin E.
Mobley, Albert T.
Molsberger, Frederick
Moore, Dempsey
Moore, Edward J.
Moore, John F.
Morgan, Sara L.
Morris, James S.
Morrow, Charles W.
Morton, Pauline
Murray, Taylor L.
Nance, Betty J.
Napier, Boyce C.
Nelson, Charles W.
Newman, Ranald
Newsom, Billie J.
Nikolas, Robert T.
Norris, Rollie E.
Northcutt, James C.
Northcutt, James R.
Nuckols, Paul E.
Nuckols, Seth
Nutting, Mary F.
O'Bannon, Ann E.
O'Day, Thomas A.
Osborne, Mary L.
Overstreet, Clarence R.
Owens, Jack E.
Palumbo, Nancyetta S.
Paris, Carl R.
Parness, Irwin
Pasko, Michael E.
Patrick, Amma L.
Patrick, Walter
Patterson, Joan C.
Patterson, Marcellus
Payne, Nancy A.
Peel, Arthur P.
Perez, Santiago
Perlmutter, Jerome
Perrine, Jean L.
Petty, John L.
Pfeiffer, Joan P.
Phelps, Don
Phillips, Ishmael H.
Pittard, Fred W.
Podkulski, William
Pollitte, Bert E.
Poots, Roberta E.
Pope, Charles R.
Powell, Mary S.
Pracke, Aloysius R.
Prince, Edsel W.
Proctor, Lawrence M.
Pullen, Edward M.
Pope, Charles R.
Quigley, Edward M.
Rambow, Herbert
Randel, Beth E.
Rankin, Bertie L.
Rawlings, Dan K.
Ray, Leonard E.
Raybourn, Robert L.
Reaves, Kenneth L.
Reedy, Glen
Reed, Thomas B.
Reid, Robert P.
Remmers, August R.
Revel, John
Reynolds, Marjorie P.
Rhoads, Louise
Richards, Eugene J.
Richards, Nancy J.
Richardson, Kitty P.
Rice, Helen M.
Riddle, Agnes
Riggle, Betty J.
Robinson, Samuel F.
Robinson, Samuel F.
Rodes, Joanne T.
Rose, Raymond L.
Roselle, Marjorie
Ross, Joe C.
Ross, Paul D.
Rudolph, Joyce E.
Russell, Donald E.
Russell, Isiah C.
Rybolt, George W.
Rye, William A.
Saffell, Cora F.
Samuels, William M.
Saunders, Dudley F.
Saunders, Frank L.
Saunders, Richard D.
Scearce, Richard
Schmidtt, Angela
Schneider, Robert F.
Schulenberg,William E.
Schwartz, Douglas W.
Scott, Billy B.
Scott, William A.
Seaman, Donald
Seay, Donald R.
Sebree, David B.
Shanklin, Barbara T.
Shearard, Murray M.
Shelton, Steve
Sheppard, Gordon O.
Short, Patricia A.
Shouse, Leonard B.
Shyrock, Dudley J.
Siler, Annette L.
Simon, Wilbur
Simpson, Ronert K.
Sizemore, Steve
Smith, Clay H.
Smith, Ernest
Smith, Helen L.
Smith, Linda A.
Smith, Mary A.
Smith, Yvonne E.
Snowden, Harold
Specht, Joan M.
Spence, Adelicia L.
Spradlin, Robert L.
Springer, Ray E., Jr.
Stadleman, Paul E.
Stamper, Leonard C.
Stanonis, F. L.
Staples, Allen A.
Steele, Hal W.
Steiner, Ruth M.
Stephenson, Anna P.
Stevens, Henry
Stewart, Ohlen C.
Stokley, Alma L.
Stoner, John B.
Storner, John F.
Stratford, Joyce A.
Street, John C.
Streets, Harold M.
Strivkland, Paul
Sturgill, John H.
Suttles, Jack W.
Swetman, Mary K.
Swierterman, Robert P.
Switzer, Barbara A.
Tackett, Charles M.
Tackett, Eddie
Taft, Gayle E.
Taylor, Joe D.
Taulbee, Henry B.
Tewmey, Irma K.
Tharp, A.G.
Thomas, Hobart T.
Thomas, Richard H.
Thomas, Sarah B.
Thompson, Ertle
Thompson, Raymond
Thurston, Charles
Tichenor, Bob
Tolar, William T.
Tomkies, Douglas S.
Tucker, Charles I.
Tully, Charles F.
Tyroler, Charles
Van Riper, Virginia
VanSant, Jesse
Vaughn, Albert
Vaughn, Eliz. A.
Vaughn, Betty J.
Vaughn, Virginia L.
Vimont, Alfred
Volner, Patsy
Wagoner, Oliver
Wake, Ernest
Walden, Cecil
Wallace, Richard B.
Walsh, E. F.
Walthall, Dorothy A.
Warner, Charles G.
Warner, Sherman G.
Warren, Jean B.
Watson, Charlotte
Watson, Henry
Watterson, Wililam H.
Wehrle, John B.
Weinberg, Arthur
Weiner, Donald L.
Welch, Samuel
Weller, George M.
Wellwood, Ida L.
Wesley, Lewis E.
West, Kenneth K.
West, Mary J.
West, William B.
Wheeler, Guthrie
Whisman, Leslie T.
Whisman, Robert H.
White, Gretchen L.
White, Letcher T.
White, William E.
Whitmer, Kathryn
Wicker, James B.
Wilder, Sara
Wilkinson, James B.
Williams, Dorothy
Williams, Joseph
Williams, Lowell K.

SOPHOMORES

Williams, Patsy M.
Willis, Eugene L.
Wilson, Willa D.
Winchester, Norman
Winkelman, Patricia J.
Wise, James E.
Womack, Jack W.
Wood, Judith E.
Wood, Kenneth
Wood, Leonard E.
Wood, Robert K.
Woods, Anne
Wright, Dale L.
Wright, Fred H.
Wright, James C. Riddle
Wrightson, Alan S.
Yancey, Joe
Yarnell, Horace L.
Young, Paul K.
Younger, Roy
Zornes, Imogene
Zuckerman, Leonard

Commerce

Akin, James G.
Arkle, Alwyn Morrow
Arnette, Ambrose Earl
Atherton, Kenneth Lee
Baker, Edwin Walter
Barnes, Thomas Ernest
Barry, Doris Rose
Baxter, Paul Lewis
Bein, Arthur
Berrier, Cecil Gray
Bickel, Byrne M.
Bieschke, Claude
Billiter, Elizabeth Louise
Blakeman, Robert Wilson
Blevins, Kenneth
Bohn, Herbert Wiliam
Bollinger, Jesse Charles
Booe, John C.
Bosler, Gilbert
Boulter, Robert
Boyd, Jackie
Bradley, James Elbert
Brannock, Peggy Ann
Britton, Harold Gene
Burgin, Ralph
Campbell, Arthur R.
Carhartt, William S.
Caudill, Earl C.
Caywood, George E.
Chandler, Albert Ben
Cheek, Charles David
Childress, Frank Randolph
Clark, Dan Clift
Clarke, Charles Allen
Coican, George
Cole, Lee Roy
Coombs, Shirley Ann
Cornett, Harold Lee
Coughlin, Thomas F.
Cox, Otis Milford
Cropper, Clarence Oliver
Dahlan, Joseph George
Davis, Betty Ann
DeBoer, Donald R.
Dicken, Wesley
Dinsmore, Wilgus Irvin
Dodson, Donald C.
Dorr, Frederick
Downing, Gibson
Duncan, James Vernon, Jr.
DuPuy, Joseph
Eck, Harold Louis
Eckdahl, Ruth Flottman
Ecklar, Ross F.
Ecton, William Wallace
Elder, James Lee
Eppley, David
Ernest, James W.
Flanary, Wayne
Flowers, John David
Floyd, Donald Kent
Foster, William Bain
Folger, Shirley Clay
Fowls, Don E.
Fraiman, Robert Jay
Friedman, Sanford
Frizzell, Victor D.
Gaines, George T.
Gardner, Ray Bush
Gault, Curtis Richard
Gelke, Donald E.
Geralds, Oscar
Gilbert, Mary Frances
Gill, Charles Leland
Glass, Harry Bishop
Goldben, Jack Lewis
Gordon, Joel Charles
Gordon, Norman Samuel
Graham, Donald Keith
Greenberg, David Morris
Griffin, John Thomas
Grogan, Lynn Ernest
Gutentag, Harold
Hall, Barbara Ann
Hall, Louis Jackson
Hamburg, Gerald Wayne
Hamilton, Allen Foster
Hamilton, Robert Kenneth
Hamm, Earl Fant
Hampton, Betty Louise
Hancock, Harold
Hardy, Robert R.
Haring, Richard Lawrence
Harp, Robert Lee
Harrelson, John H.
Hatfield, William I.
Haydon, Juanita
Herald, Daniel Wallace
Hegenauer, John Thomas
Henry, Betty Ann
Henry, Elmer T.
Hill, Arthur Graham
Honaker, Charles William
Hunter, Jack P.
Inman, Edwin Vernon, Jr.
Irwin, Harold Glenn
Jackson, William Ben
Jacoby, Paul R.
Johnstone, John Stanley
Jones, William Elliott
Kelly, Calvin Courtney
Kendrick, George U.
Kessler, Herman M.
Kirchdorfer, Mildred
Lambert, James O.
Lancaster, George A.
Leach, Rollie D.
Leonard, Eugene
Lindstrom, Joan Rich
Linehan, Robert Edward
Livesay, C. Sherwood
Locke, John H.
Locker, Charles L.
McCann, William Homer
McCowan, Robert Taylor
McCrystal, Tommy J.
Manning, Ora
Marsh, Alan Edward
Marshall, Robert Hugh
Martin, Richard Lee
Mathis, Thomas Wayne
Matracia, Richard Lee
May, O. Bernard, Jr.
Mayes, Richard T.
Miles, Edward Walter
Mitchell, Leonard
Moats, Andrew Vincent
Moffatt, John William
Montgomery, George Berryman
Muth, Joseph Alfred
Myles, Arthur Lee
Neal, Sidney A.
Oliver, Jackie
Oliver, Kenneth
Padgett, Jack
Parkey, Donald Keith
Parrigin, Robert A.
Payne, Hobart Elkins
Perkinson, Laura Ann
Poe, Thomas Allen
Porter, Richard
Pride, James Morgan
Radist, Paul
Reed, Hugh B.
Rice, King David
Riedinger, Marilyn
Riggs, Russell
Riney, Joseph
Rogers, Ernest
Ross, Marion D.
Rouse, Bobby Watson
Routt, Robert Fielding
Roy, Samuel Curtis
Saylor, James Clay
Scalf, Anna Lee
Schild, Richard E.
Selvia, James Harold
Sheets, Edna F.
Simpson, William Theodore
Smith, Charles Edward
Smith, Gordon M.
Smith, Thomas Vernon
Sparks, William K.
Steers, Jack Walter
Switow, Milton David
Taylor, Cloran Waitman
Taylor, Ralph Nelson
Tharp, John W.
Thompson, Richard W.
Tucker, Jack Adair
Turner, Carl Ray
Tyree, John David
Usher, William Amos
Vance, Ralph W.
Vaughn, Hugh C.
Vicars, Ernest R.
Ward, William C.
Watson, James Howard
Wester, Dan Cooper
Whaley, Katie Jane
Williams, Clinton
Williams, Mary Brooks
Williamson, Edwin Charles
Wilson, Herbert Theodore
Wilson, Margaret Lucinda
Wohlstein, Richard I.
Woodell, Harold Herbert
Woodward, Deuel
Yancy, Raymon H.
Yarbrough, Arthur M.
Zaranka, Benny John Joseph
Zinovoy, Franklin S.

Education

Atherton, Coleen Joy
Baldwin, George Russell
Ball, Mary Jo
Belt, Rupert Duvall
Bishop, Martha Lillian
Bland, Lucia Ann
Chaney, Herschel
Coleman, Doris Clayton
Conway, Jewell Patrice
Crawford, Joan
Davis, Frances Sterling
Dizon, Joan Audree
Espin, David E.
Ewing, Carroll M.
Fannin, Laura Louise
Ferring, Lois Jean
Fugate, Betty Jane
Goff, Mary Evelyn
Gorham, Robert Julian
Gregory, Robert Edward
Guenther, Elizabeth Warren
Hall, Joe Beasman
Hitt, William Dee
Honaker, Dorothy Lee
Ilaria, Lorraine O'Connor
Ingels, Mary Catherine
Jones, Mildred Irene
Kirk, Jonquil June
Lerding, Eddie Lee
Lewis, Florence Bush
Lingenfelter, Leslie D., Jr.
Lusk, Ellen Elizabeth
Lyon, Betty Jean
McDermott, Lloyd I.
McDowell, Louise
Millard, Roberta S.
Mills, Robert Howard
Mills, William L.
Montgomery, Thomas Neal
Myers, Elizabeth Anna Lee
Newberry, Earl
Olivigni, Robert Albert
Palmer, Robert Allen
Patrick, Billy Leon
Pinkes, Alice Rosalyn
Powell, Julius Cherry
Rawlings, Henry Weatherly
Richard, Sharon Rose
Simpson, Mary Forest
Smart, Bernice Ruth
Vance, Mildred Lee
Watson, Emmett Raymond
Williams, Nancy
Weisman, Anna Marian
Wilson, Lois Enfield
Wyatt, Jane Atchison
Yager, Julie Frances

Engineering

Abell, William Ray
Adams, Harold T.
Adams, Leslie Kenne, Jr.
Adams, Paul Wendell
Adams, William McPherson
Addison, Winford Roscoe
Adkinson, Dewey Ward
Albert, Marvin G.
Albright, Warren
Allen, Charles Edward
Allen, Harvey Myers, Jr.
Allen, Robert Clay
Alley, James Riley
Alt, Billy King
Archer, Benjamin Douglas, Jr.
Arnold, Thomas Frazier
Atkinson, Frank Withers
Aton, Francis L.
Aurand, James Alvin
Austin, William T.
Bailey, William Dexter
Baird, Charles Adam
Baker, Thomas Earl
Baker, Guy W.
Ballinger, Stephen Amis, Jr.
Barna, Mike, Jr.
Barnett, Frank Edward
Barnett, Kenneth Hail
Barnett, Kinne
Barnes, Norman Powell
Barrows, Billy J.
Bassham, James H.
Bays, Jack B.
Beam, Barbara Allen
Beauchamp, Russell Clark
Beckett, Cecil Thomas
Begley, Clyde
Bell, Carl M.
Bickel, Paul Jacob, Jr.
Bingham, David R.
Birch, James Mahan
Bishop, Joseph Allen
Black, Harold Roy
Blackford, Frank L.
Blankenship, John Gilbert
Blue, William Sunday
Boggs, George B.
Bonn, David Edward
Boone, Walter Stanbury
Bowmer, Carlie
Boyd, Wiliam T.
Breiding, Eugene John
Briggs, Warren Gilbert
Brittain, William Hall
Brooker, Elmer George, Jr.
Browder, Lynn Philip
Brown, Clyde E.
Brown, Nobel Dale
Brown, Perry Ashby
Brummett, Jack W.
Bunch, George
Burke, George Thomas
Burnett, Jack Edwin
Campbell, Robert P.
Campbell, Shade
Capablanca, Alejandro Ramire
Carli, Gino
Carpenter, Jack Lynn
Carpenter, John William
Carswell, Emory Willis
Catron, David Wade
Caudill, Allison, Holland
Chapman, James D.
Charles, John Green
Chenault, John Lewis
Claiborne, George Edward
Clark, Joseph Adrian, Jr.
Clark, Thomas Jordan
Clore, Thomas Hornsby
Coburn, Clyde Curtis
Collins, Ford
Collins, James Thomas
Combs, Ray
Condit, Charles Leland
Congleton, Conley C.
Conley, James Paul
Cook, Edmond Finch
Cook, Russell Harold
Cooper, James Patton
Cooper, Kenneth Meece
Cornette, Aubrey Johnston
Correa, Jaime R.
Cosden, Joshua Stanley
Couch, Louis C.
Cowan, Jackson Ray
Cox, Glenos, Jr.
Crabtree, Clarence Robert
Crawford, James Allen
Creekmore, Layton Porch, Jr.
Crutchfield, Woodford Watts
Cubranci, Phillip J., Jr.
Culvyhouse, Glen Emerson
Cummings, Donald E.
Curry, John W.
Daugherty, Chester Cecil, Jr.
Daugherty, Donald William
Davidson, Broadus Napier
Davis, William E.
Day, William Patton
Dean, Louis Anthony
Deen, Robert Curba
Delaney, Richard Fabian
Denham, James Russell
Digirolamo, Joseph
Dodge, Gerald Floyd
Dodson, Marcus Denton
Doebener, F. William
Dryer, Elmer Jean

Dunn, Marce P.
Eads, Billy Frazier
Earwood, Edward Harold
Eastin, John Dudley
Eazor, James, Jr.
Eggenspiller, Lee Edwin
Elsee, John Brand
Evans, Edwin Ray
Evans, James R.
Fairchild, Byrnes Cecil
Fannin, Lionel Edward
Feehan, John Daniel
Fehr, James Wallace
Feltel, Gilbert Lee
Ferguson, Gerald Lee
Ferguson, Jack
Flores, Pedro Angel
Ford, John Edsel
Fox, Harold Douglas
Francis, Robert Anderson
Fuchs, Robert Thomas
Gaffin, William O.
Gain, Bob
Gaines, William Beazley
Gaither, Edgar B.
Gaskin, Quentin Loval
Gaya, Cornelius Leroy
Gesling, Theodore Carl, Jr.
Gibson, James R.
Gifford, Wright Cushman
Gilchrist, Elmer M.
Giles, Ralph Carlisle
Gilliam, James Henry
Good, Edwin Millikan
Grant, Eugene J.
Greenfield, Charles Warren
Griggin, Samuel Elizah, Jr.
Griffin, Thomas McLain
Griffith, Bert Paul
Griffin, James Richard
Griggs, Brocton Oliver
Gritton, Davis M.
Grote, William D., Jr.
Grubbs, Robert Owen
Grubbs, Warner Clifton
Guier, Luther M., II
Gutermuth, John Walter, Jr.
Guy, Billy Lynn
Hagan, Gene R.
Haley, Paul Edwin
Halstead, Everett Lee
Hamilton, James Lewis
Hamilton, Joe Forrest
Hamm, Clyde Warford
Hammet, Lawrence Buford
Hamrick, Jack Daniel
Harrington, John Joseph
Hartley, John Dennie
Haworth, James L.
Hayes, Carl Vernon
Hays, Benjamin Kerenza
Hayes, Donald Chandler
Heath, Robert Anderson
Hedland, Reynolds A., Jr.
Heitz, Jerome Anthony
Helms, William H.
Hendricks, Frank E.
Henry, William Thomas, Jr.
Herron, Ray Earnon
Higgins, Wiliam Condron
Hillebrand, Carl Henry
Himes, Harvey Parker
Hines, Warner Underwood
Hogan, Bernard Allan
Holland, William Lane
Holliday, Robert H.
Holmes, Charles Edward
Horine, Wallace Rhodes
Hoskins, Cloyd
Huffman, Fred
Howard, Chester Neal
Howe, James Robert
Human, Howard G.
Humphress, Joseph G.
Humphries, Alvin Fraser
Hunt, George Ramsey
Ison, Ollie Elwood
Jackson, Curtiss Edward
Jenkins, Lloyd William
Jenkins, Lyman Utah
Jennings, Von E.
Johnson, James F. H.
Johnson, Robert Campbell, II
Johnston, Philip Gilchrist
Jones, Harold John
Jones, John Thomas
Jones, Robert Vernon
Jones, William David
Jones, William Paul
Kane, Francis James
Kanzler, Sylvester Ernest
Kazee, Robert B.
Kemper, Frank
Kenley, Arnold Nelson
Keplar, Kenneth Wilbur
Kirzinger, Richard Louis
Knox, John Basil
Krekel, Charles Joseph
Lackey, James Q.
Lackey, Marcus Hughes
Lamb, James M.
Lambert, Roy Porter
Larkey, Billy Russell
Lawless, Lester Murl
Layman, Floyd Lee
Leach, Lloyd Lewis
LeBaron, George Lynn, Jr.
Lee, Sammie French
Leininger, Robert Lynn
Lemastus, Joseph R.
Leslie, Gene Bennett
Lewis, James Jack
Liles, Allen O.
Line, James Richard
Little, James Richard
Little, Charles Stratton
Livesay, Robert Donald
Locke, Saul Robert
Lockin, George W.
Lucas, Ray A.
Lurtey, Henry Lee
Lush, Charles Clinton, Jr.
Lux, Federico Didier
Lyons, Willis Carson
McCain, Anthony B.
McCarty, Jay G.
McClain, Bob Bruce
McCracken, Ralph, Jr.
McDaniel, Elbert Lee
McDaniels, Robert Edwin
McGowan, William Landrum
McKerahan, Paul Robert
McNabb, Ernest Holman
McNeal, James Roberts
McReynolds, Preston S.
Mackin, James Charles
Maddox, Arthur Reginald
Magel, Marion Clarence
Marcum, John William
Marion, Jack, Irwin
Markham, Robert A.
Marsiglio, C. J.
Martin, Charles T.
Martin, Virgil Malone
Martinez, Esteban
Masterson, William Shirley
Matthis, Gene Stuart
Mavity, Jesse Robert
Mayberry, William R.
Meade, Leonard, William
Medina, William Ernesto
Melvin, Joseph Carrel
Mercado, Manuel
Merideth, Morris Jackson
Meyer, John E.
Michelson, Carlyle
Miller, Nathan H.
Miller, Raymond Howard, Jr.
Mills, Edward
Mills, George S.
Mitchell, Charles Griffith, Jr.
Mitchell, Sidney Eugene
Mokas, James
Moore, Charles Edwin
Mullin, Thomas Edward
Mullins, Bill
Mullins, Harold Gordon
Neace, Ralph Wendall
Neff, Leonard Curtis, Jr.
Nelson, Robert Neal
Nelson, Don Calvin, Jr.
Newbern, Donald Clyde, Jr.
Newman, Allie Hume, Jr.
Norris, Edward Lee
Oakley, Charles Henry
O'Brien, John Eugene
Osborn, Douglas Marion
Owen, John Elias
Patterson, William Thomas
Patton, Carmal
Pauley, Jack Randolph
Payne, Harry Eugene
Peak, William R.
Pennington, Carl Lester
Pettitt, John Wallace
Peyton, Dallas M., Jr.
Pfefferle, Warren
Poe, James Bronson
Postiglione, Carl J.
Precht, Robert
Prettyman, Andrew Milton
Price, Joe Baker
Proctor, James Allan
Proffitt, Louis Edgar
Ragland, Thomas Martin
Rains, James Edward
Randolph, Raymond Tillou
Ravnsborg, Norman Trygve
Reed, Charles Berkley, Jr.
Reed, Earl P.
Reese, Edwin Eugene
Regan, Herman Daniel, Jr.
Rhodemyre, Richard Forest, Jr.
Rhodes, Elbert Horace
Risner, Gene Earl
Roberts, John Lee
Robertson, J. T.
Robinson, John Paul
Rogers, Frank Kenneth
Rogers, John Taylor
Rogers, William Warren
Rollins, Eugene Russell
Romanowitz, Byron Foster
Ross, Ray Gordon
Roy, Robert Eugene
Rudy, John Joseph
Runyon, John P.
Saad, Paul
Sacks, David
Sammons, William Hobert
Samuel, Billy P.
Saylor, Oscar
Scalf, Thomas Oliver
Schmidt, Fred J.
Schmitz, Joseph John
Schneider, Francis Wiliam
Schroeder, Billy Jo
Schultz, Robert
Schuster, Edward Alfred
Scott, Carlos Ray
Seasor, Darrell Eugene
Sell, William Ernest, Jr.
Senior, Kenneth Alan
Sexton, Norman Glenn
Sheehan, eLo Connellee
Shewak, Charles Walter
Shockey, Dorsa Allan
Shropshire, David Clay
Shutkufski, John Joseph
Siegel, Howard J.
Silas, Wyndol Eugene
Simpson, HenryWellington
Sims, Clifton Robert
Sine, Donald Burgess
Size, John Joseph
Smart, Calvin Booth
Smith, Charles Richard
Smith, Herbert Hoover
Smith, Lewis Paul
Smith, Robert Bryan
Smith, William Lewis
Smith, Tom Roger
Spauldino Richard Douglas
Spinks, John Lee
Spratt, William H.
Staff, Charles E.
Stanfill, Donald Wilson
Stapleton, Robert G.
Steely, Andrew Paul
Steen, Jack Ewing
Stewart, Clell Ewing
Stidham, James Allen
Stokes, Euel Glenn
Strong, Joe C.
Strunk, Loran H.
Sutton, Harry Shelby
Taylor, Billy Madison
Taylor, Ernest Rhodes
Taylor, James Parker
Taylor, Wiliam Allen
Tharp, Loren Gene
Theobald, Charles Raymond
Threlkeld, John Milton
Throckmorton, Albert Robert, Jr.
Tiao, John
Tichenor, Lee T.
Tietyen, John William, Jr.
Timmons, Thomas James
Tomey, Richard Dewar
Topor, Stephen Theodore
Trebolo, Ed
Trent, William Joseph
Tuttle, William Alfred
Valentine, William B.
VanBeber, Ben M.
VanWinkle, Charles Arthur
Vines, Robert Lee
Wagers, Albert C.
Wagner, Ray Frederick
Wagner, Berz Clifford
Walker, Ronald Payne
Wallingford, Allen Douglas
Walters, William Thomas
Wannamaker, Williiam David
Washer, Forrest Raymond
Wassum, Robert Howe, Jr.
Webb, Clayton E.
Webb, Joseph Alfred
Weis, James Bertrand
Welch, William Mack
Wellinghurst, Jack Moreman
Wells, James Anderson
Wells, William R.
Wert, Alvin John
West, Eugene Marvin
Westfall, John M.
Whalen, Allen J.
White, Joseph Clarence
White, Joseph Lovell
White, Kyle Randall
White, Russell Preston
Whitehouse, Jack Bernard
Whitenkettle, Howard Chester, Jr.
Whittenberg, Harris Gilbert, Jr.
Wilbers, Lawrence George
Willett, Bernard Austin
Williams, James Franklin, Jr.
Williams, Robert Campbell
Williams, Charles Delphine
Williams, Edward L.
Willis, James William
Wilson, Byron L.
Windon, Ralph Clarence
Wise, George E., Jr.
Withers, Louis William
Wodtke, Robert
Wojtowicz, Joe J.
Wood, McFarland Walker, Jrr.
Wright, Paul C.
Yother, Robert Calvin
Yackowsky, Michael Frank
Young, Charles Elsworth
Young, Harold Edwin
Young, William Zachary
Zoellers, William Ward

Pharmacy

Adams, William Nelson
Baker, Eugene
Benton, Robert Harris
Benjamin, William Kirkby
Boswell, Henry Raymond
Boyd, Allen Owsley
Brady, Sidney Francis
Burd, Francis Mitchell
Calico, George Wesley, Jr.
Clement, Joe Bell
Collier, James Wesley
Crume, William Roy
Emerine, Ollie Bennett
England, Sylvan H.
Gaddis, James Lee
Greenwald, Marvin
Haile, Rex Hampton
Hardy, Robert Dean
Hart, James Marion, Jr.
Hartman, Gloria Hope
Houchin, Earl, Jr.
Jefferson, James Floyd
Juswik, Stanley Francis
Kahn, Edward Lawrence
Koger, Carter Wilson
Kreitman, Max Philip
Kupper, Irvin Joseph
Lowe, John Degary
McConnell, William Glenn
McDaniel, Wesley R.
Mansfield, Charles Thomas
Marshall, Berklynn Lloyd
Marshall, William Gene
Meena, Richard
Merenbloom, Carl Sidney
Miller, Jacob Willis
Montgomery, James R.
Peak, John B.
Phillips, Ben Province
Phillips, Joseph Morisset
Rasnick, Rebecca Joyce
Reed, Leslie Earl
Ross, Richard Lewis
Rouben, Joseph I.
Russell, Harry Joseph
Sallengs, Hershel
Schuppert, William Louis
Schureck, Raymon Louis
Shoemaker, Joseph M.
Sims, James Thomas
Small, Murrel
Specht, Clifford Harry, Jr.
Willis, Thomas Clinton
Specht, Fred W.
Stone, R. H.
Sutherland, Harold Thomas
Taylor, Dudley Hilton
Ware, Donald Keith

FRESHMEN

Agriculture & Home Economics

Adams, John O.
Aldridge, James O.
Allen, Abram G., Jr.
Ammon, Richard L.
Anderson, Phelps
Annis, Doris Ann
Applegarth, Mervin K.
Arnold, Walter A.
Baltis, Gloria Jill
Bastin, Charles C.
Batts, Boyd D.
Bean, Ben Ray
Beeler, Duard J.
Belcher, James G.
Benson, Billy K.
Bigstaff, Thomas, Jr.
Blake, Ann T.
Bobbitt, Joan
Bodnar, Arthur A.
Boggs, Robert E.
Bonesteel, Richard L.
Boston, William R., Jr.
Botkin, James T.
Boucher, William P.
Brabender, Carolyn J.
Bratcher, Donnie
Brewer, Eugene W.
Brewer, John F.
Bruner, Herbert S.
Brown, Herbert
Bryan, Kenneth M., Jr.
Bryant, Shirley Ann
Buckles, Harold .H
Buckley, Donald M.
Burford, Lewis H.
Burkhart, Clarabell
Burns, Glenn T.
Buttram, Edgar O.
Caldwell, James K., Jr.
Campbell, Pauline H.
Carlton, William W.
Carter, Robert, Jr.
Caswell, Gaylord R.
Chamberlain, Alexander S.
Clark, Emery Jr.
Clements, Walter R.
Cloud, Allen C.
Collins, Edward
Cooke, Mary Barnard
Cornelison, Thomas R.
Cotton, Bruce C.
Cowan, Gordon L.
Cox, Sam H.
Crafton, Jack. A., Jr.
Cranfield, Ruth A.
Crow, Willard L.
Curtis, Carroll M.
Daugherty, William S., Jr.
Davis, Fred C.
Davis, William H.
DeMembrum, Lawrence .
Downing, Frank K.
Downs, William R.
Doyle, Marvin B.
Duffy, James E.
Duncan, John W.
Dunham, William R.
Dunn, Betty Jean
Dunn, Morley W.
Duvall, Charles A., Jr.
Ellis, Shirley A.
Englehardt, Robert A.
Escandon, Eugene E.
Esenbock, Margaret D.
Feland, Milner
Field Hardin
Fischer, Carol Jean
Forcade, Jeanne S.
Ford, Elizabeth K.
Forman, Hazel Mae
Francis, George P.
Franks, Kenneth R.
Frick, Glenn E.
Fuchs, Richard J.
Gabbard, Robert M.
Gabehart, Benjamin A.
Gallrein, Edward G., Jr.
Garrison, Ellis O.
Giehls, Roy Jr.
Godfrey, John T.
Goff, Charles L. III
Gorbandt, Mildred A.
Graham, Barbara Sue
Griffith, Vergil
Grimes, Joe Sterlin, Jr.
Groves, Robert G.
Haggard, Robert B.
Hahn, Donald J.
Hale, James T.
Hall, Donna Jean
Hall, Lenvill R.
Hall, Robert, Jr.
Halvorsen, Ruth Esther
Hancock, Lewis E.
Hardy, James H.
Harris, Jean Marie
Haycraft, Joe
Haynes, Charles B.
Heller, John H.
Helm, Wilson O.
Hendrick, William K.
Hines, Beverly Jean
Hoff, Victor J.
Hohmann, Robert C.
Hollingsworth, Helen P.
Holloway, James T.
Homan, Joe W.
Huffman, Robert M.
Hunley, Virginia L.
Jones, James A.
Jones, James M.
Jones, Mary Ruth
Karr, Earl L.
Kelley, Leo A.
Kinsey, Jo Anne
Krawcyzk, Frank I.
Landrum, Betty A.
Lane, Fonita Rogers
Layman, Robert B.
Ledford, James B.
Link, Robert F.
Lloyd, Janet
Lorch, Eloise
Lucas, Charles D., Jr.
Lumley, George F., Jr.
Lycan, Doris Jean
McCollum, Mary Ellen
McConnell, Martha Sue
McCurry, William H.
McKitrick, Patsy Jean
McNeil, Isabelle C.
Mackey, Herbert
Mackey, Horace E.
Mackey, Mary C.
Manley, Templeton D.
Martin, Louise
Martin, Ross W.
Massie, Ira E.
Maupin, William S.
May, James A.
Meador, James S.
Meyer, Henry A.
Middleton, Joseph J.
Millikan, Jack
Miniard, Bernice C.
Moore, Charles K.
Moore, Iona E.
Morris, Charles E.
Mouser, George T., Jr.
Mullen, Orie C., Jr.
Muir, William Q.
Nachand, Arthur J., Jr.
Nash, Victor
Neill, Lula L.
Nevitt, Ann E.
Nickell, Asa M., Jr.
Norton, Marjorie L.
Noyes, Gregory D.
Oliver, Pierson S., Jr.
Orem, Edwin T.
Palmore, James K.
Pennington, Roy M.
Phillips, Ronald E.
Pieringer, Arthur P.
Price, Arthur R.
Price, Audie, Jr.
Price, Charles V.
Rains, Eugene D.
Rau, Theodore S.
Redd, Imogene N.
Reynolds, Eleton J., Jr.
Rice, Billy Clay
Rice, Billy Kenney
Rogers, Charles B.
Ruchenback, William H.
Ruggles, Joseph J.
Ruiz, Julio Gaston
Rupp, Milton
Sachleben, Chris D.
Samson, Betty Jayne
Sand, Michael H.
Schneider, Albert C.
Schuetz, Joseph U.
Schwers, Louise N.
Shipp, Ben W.
Short, Reel R.
Shouse, Cornelia
Sims, Jesse B.
Snawder, Gene Ellis
Snyder, Mary C.
Staab, Dorothy Lee
Stacy, John E.
Staples, Harry O.
Steele, Martha S.
Stephenson, John R.
Stroube, Edward White
Sumpter, Wilma F.
Sutherland, Betsy
Tabb, Marion F.
Thompson, Gary C.
Tucker, William L.
Walker, Carl Vernon
Walker, Guy K.
Walton, John B.
Wathen, Wilma Jean
Weaver, Martin L.
White, James M.
Whiteker, McElwyn D.
Whitney, Ervin, Jr.
Wiedeburg, Roger B.
Williams, Daniel F.
Wilson, Alan G.
Wilson, David B.
Wise, Charles G.
Witten, Edna E.
Wright, Charles R.
Zeek, Kay F.
Zimmey, Charles

Arts & Sciences

Acres, Sara
Adams, Mary L.
Adams, Peggy A.
Adkins, Esther S.
Agee, Joseph W.
Akeman, Earl
Albert, Harold
Alcoke, William
Alexander, Preston
Allen, Ellen
Allen, L. S.
Amster, Leon
Anderson, Betty Jo
Anderson, Ronald D.
Ard, Wilma J.
Arkle, Gene
Asher, Charles D.
Augsburg, Fred B.
Ayres, Raymond T.
Baillie, Janet A.
Baker, C. R.
Baker, Everett
Baker, Evelyn L.
Baker, Jeanne
Baldwin, James L.
Baldwin, Joe D.
Ballantine, John T.
Ballard, Florence
Barber, Henry
Bard, Jacquelin L.
Barger, Emma J.
Barker, Mary L.
Barlow, Joseph W.
Barlow, Samuel, Jr.
Barlow, Mary J.
Barnett, Frances
Barrett, Gloria
Barrett, John W.
Barrick, Frederick P., Jr.
Barton, Henry L.
Batsh, Louis
Batton, Don R.
Baugh, Merle G.
Baxter, William F.
Begley, Granville
Belcher, Robert N.
Bell, Beverly A.
Bemis, Warren E.
Benge, Virginia M.
Bennett, Joseph R.
Bennett, Robert P.
Benson, Dewey H.
Bere, George D.
Berry, Marvin O.
Beurism, Charles
Beville, Jo A.
Bezuk, John J.
Bezuk, Robert R.
Biddle, James A.
Biggerstaff, John A.
Bilancio, Gloria T.
Bird, Henry W.
Bird, Miley S.
Bird, Sue M.
Birk, Eleanor
Bishop, Mary J.
Black, Inez
Blackburn, Martha N.
Blacketer, Paul J.
Blackwell, Edward
Block, Beatrice
Blythe, Edmund E.
Babbitt, Sara K.
Boggs, Bernard
Boggs, James R.
Boles, William H.
Boller, Margaret M.
Bond, Audrey
Bond, Pauline
Binham, Barbara
Boone, Mills F.
Bortman, Sumner E.
Borcherding, Dolores J.
Boteler, Leslie A.
Botto, Carolyn
Bowman, William W.
Botts, Betty B.
Bowles, Nancy J.
Bowne, Anellen S.
Bozeman, Richard W.
Bradford, Lawrence
Bradford, Nancy J.
Bradshaw, Julia A.
Brewer, Gene
Brewer, Leonard
Brewer, William R.
Briggs, John A.
Briles, Peter L.
Brittian, Betty R.
Britton, Carl
Britton, William G.
Broadway, Harry P. E.
Brock, Granville S.
Brooks, Paul R.
Brown, Charles W.
Brown, Dorothy A.
Brown, Elizabeth
Brown, Jenny A.
Brown, Raymond G.
Brownfield, Betty
Brownfield, John
Browning, Bobby J.
Browning, Leland E.
Bruno, Albert
Bryant, Elizabeth R.
Bunger, Harold G.
Bunting, Robert
Burch, Leroy
Burger, H. D.
Burkhart, Donalda M.
Burks, William H.
Burnett, John R.
Burns, James
Burton, Areva
Bush, Ann P.
Bush, Benjamin
Bush, Charles L.
Butler, Charles A.
Butler, Robert L.
Button, Kent
Byron, Ralph J.
Calhoun, Louis
Calvert, Kenneth D.
Calbert, Leon
Cambron, Joseph W.
Campbell, Forrest K.
Campbell, Owen M.
Campbell, Patricia R.
Carl, James H.
Carlton, Ernest L.
Carter, Leopold
Carter, Harold
Carter, Joe E.
Caselnova, Dominick A.
Cash, James
Cavender, Truman
Chamberlain, Worden A.
Chambers, Flonnia Carol
Chambers, Peggy J.
Chambers, William D.
Chandler, Michael D.
Childress, Minta F.
Chipley, Robert
Chumley, John W.
Cisternino, Robert

FRESHMEN

Clarick. Roberta
Clark, Eugene
Clark, William H.
Clark, Thomas E.
Cobb, John
Coburn, Garmon
Cocke, John G.
Coffman, Norris G.
Coldiron, Robert D.
Cole, Temple G.
Coleman, James A.
Collier, Jane C.
Collins, Adrian
Collins, M. T.
Collins, Ralph L.
Collins, Robert S.
Collins, Walter S.
Colvin, Louretta
Combs, Gardner
Compton, Peggy
Conley, Jewell
Conison, Allan A.
Conners, Juanita F.
Connor, James F.
Conrad, Robert R.
Conway, Margaret J.
Cook, Katherine V.
Cook, Maurice C.
Cooley, Raymond
Cooper, Suzanne
Coovert, Dan B.
Cornett, Earl D.
Cornett, Frank C.
Cosby, Arnold
Costa, John
Cotton, Virginia
Coulter, Grace
Cousins, Robert S.
Clay, Albert N.
Cox, Claude
Cox, Henry V.
Cox, Marion E.
Cox, Loren
Craig, Thomas W.
Cranfill, Sidney M.
Crank, James R.
Crary, James
Crayne, Carlye C.
Creal, Nartha S.
Crews, William G.
Crockett, Charles
Cromwell, James
Crow, Wayne
Crutcher, Doris E.
Curry, Robert L.
Cvjeticanin, George
Daniel, Jay R.
Daughdrill, Helen L.
Davidson, Ewing C.
Davidson, E. Marvin
Davidson, Myles H.
Davis, Ben E.
Davis, Joyce
Davis, Leonard
Davis, Robert B.
Davis, Robert L.
Dawahare, Cann
Day, Polly R.
Day, Virginia Ann
Dean, Phyllis E.
Dearinger, Eugene L.
Delaney, Troy
DeMoss, Finley
Demues, Nancy Ann
Dent, Eugene
Derossett, Anna R.
Devers, Richard
DeVine, Nancy
Dick, David B.
Dickinson, Betty J.
Dickerson, Julian R.
Dobroth, Albert C.
Dodson, Charles A.
Dodson, Harry D.
Doebener, Joyce S.
Dolan, Michael B.
Donohue, Donald J.
Dougherty, John R.
Downs, James P.
Drake, Frank M.
Dudley, Theresa M.
Duff, Cline C.
Duke, Mary
Duncan, Reva
Duncan, Wilfred
Durham, James
DuValle, William M.
Durvall, June
Eades, Forrest W.
Eakins, Charles R.
Early, Jane R.
Eastham, Paul
Eblin, William T.
Ebling, Francis H.
Ede, Sally L.
Eden, Nancy L.
Edgeworth, Myron
Elder, James J.
Eldridge, Carl
Ellett, Nancy L.
Elliott, Donald D.
Elliott, Doris J.
Ellis, Clenet
Ellsworth, Hayword
Engler, Frederick
Errickson, Mary P.
Erwin, William A.
Etherington, John D.
Ethington, Alva D.
Eubank, Orville
Eversole, Scott
Fair, Frederick A.
Fante, Leo W.
Farley, James W.
Farley, Joyce
Farley, Wanda J.
Faulkner, Thomas N.
Faulconer, Billie B.
Ferguson, Betty A.
Ferguson, Bruce S.
Fields, Jane
Fields, William T.
Figa, Sidney M.
Fisher, Audrey M.
Fitzgerald, Faye
Fitzwater, Charles C.
Fleetwood, Paul E.
Fleming, Charles W.
Fletcher, Charles E.
Florence, Arbon H.
Flynn, Lois R.
Forkner, Holly R.
Foster, Philip H.
Fouts, May B.
Frampton, Don
Francis, Analie
Francis, James
Frank, Richard S.
French, Richard R.
Frost, Billy H.
Frith, Eleanor M.
Fugazzi, Paul E.
Fuller, Frank A.
Gagne, Roland E.
Gallagher, Leonard A.
Gallen, Nancy J.
Galvin, James
Gaston, Ila B.
Rolland, Fred G.
Gerald, Patsy M.
Gibson, James J.
Gill, Glenn
Gillman, George I.
Gilbert, Betty J.
Gilbert, Betty J.
Giliun, Virginia
Gioia, E. John
Gitto, Paul F.
Glenn, Norris
Goldstein, Frances M.
Goode, Roberta L.
Goodin, Charles
Gordon, Dorothy L.
Gordon, Sylvia M.
Graham, Mary A.
Gray, James E.
Green, Betty L.
Greene, John G.
Green, William R., Jr.
Green, William D.
Greenup, Calvin P.
Greer, Anthony L.
Gregg, Mary L.
Gregory, Francis A.
Gresham, James L.
Griffin, Arthur A.
Grimm, William L.
Gross, Willard
Gruver, Ruth E.
Gulley, Frank
Gunther, Alonzo
Haas, Richard R.
Hacker, Joe R.
Hackney, Donald F.
Hackworth, Robie
Hale, Jean D.
Hall, Eugene
Hall, Harold
Hall, Maxine
Hall, Patricia A.
Hall, William G.
Halpern, Sidney
Hambrick, Grayford O., Jr.
Hamilton, David L.
Hancock, James W.
Hammond, John
Hampton, Melvin E.
Hamlin, Omer
Hancher, Sally
Hanewinckel, William A.
Haney, Dennis M.
Hardesty, Lee W.
Hardy, Charles E.
Harkleroad, Herbert N.
Harmon, Elizabeth
Harp, Jesse G., Jr.
Harp, Marvin G.
Harris, Helen D.
Harrod, Dorothy
Hartstern, Tom F.
Hastings, James
Hatchett, Julian P.
Hatton, Anna J.
Haun, Robert D., Jr.
Hawkins, John E.
Hayden, Ann L.
Hayes, Bettye H.
Haynes, Jacqueline M.
Hays, Leonard J., Jr.
Hazle, Darwin G.
Hearne, Nance D.
Hedges, Marjorie R.
Heironimus, Richard G.
Heller, Eugene P.
Hemlepp, Alyce J.
Hollingsworth, Marilyn
Henckel, Frederick H.
Henderson, Helen R.
Henderson, Wendell H.
Hendren, Emmet W.
Hendricks, Joan E.
Hendrix, Adrian F.
Hendrix, James B.
Hendry, Dora J.
Henry, Earl M.
Henslee, Francis V.
Hess, Arthur E.
Heflin, Donald
Hibbard, James E.
Hickey, Barbara
Hicks, Bessie C.
Hieatt, Charles W.
Higgs, Irwin L.
Hill, John B.
Hill, John W.
Hill, Myron S.
Hines, John P.
Hirsch, Walter
Hochstrasser, Donald
Hogan, Mildred C.
Holbrook, Ray
Holcomb, Cecil
Hollingsworth, Marilyn J.
Holloman, Chester
Holman, Margaret
Holstine, Betty A.
Holton, John W., Jr.
Holtzclaw, Margaret
Honeywell, Eleanor
Hope, Charles
Hopkins, David C.
Hoppe, Robert H.
Horn, James M.
Horton, Richard L., Jr.
Hoskins, Mattie K.
Houston, Anne K.
Hovermale, Ralph A.
Harris, Howard
Hubbard, Harold H.
Huddleston, Ann K.
Hughes, Barbara
Hughes, Henry A.
Hughes, Peggy
Hukill, Nancy
Hunt, Edith
Hurst, Nancy W.
Hutchinson, Henrietta
Hyatt, Elizabeth
Hyman, Bernard
Idleman, John D.
Ignarski, John C.
Ingels, Jane
Inman, James S.
Inglis, Alvin
Jackson, Henry L.
Jackson, Jaime L.
Jackson, Lucille
Jacobs, Arthur D.
James, Nancy
Jenkins, John L.
Jenkins, Michael
Jeter, John D.
Jody, Bert
Johnson, Asbury
Johnson, Edgar F.
Johnson, James D.
Johnson, James H.
Johnson, Jo A.
Johnson, Jean O.
Johnston, Lois L.
Jones, Betty F.
Jones, Charles A.
Jones, Hazle J.
Jones, Howard P.
Jones, Kenneth
Jones, Sue M.
Joseph, Edward W.
Jouett, Edward W.
Judy, Jack B.
Kaelin, James R.
Kannapell, Jane G.
Karem, Victor M.
Kasica, Frank
Kays, Robert L.
Kayse, E. E.
Kayse, William R.
Kearney, James R.
Kehoe, Sue A.
Kelley, Eliz J.
Kemp, James F.
Kernen, Leonard T.
Kerr, Joyce A.
Kersey, John A., Jr.
Kilgus, Marilyn R.
King, Arlan K.
King, Betty J.
King, John S.
King, Kitty
King, Wallace
Kirchgerrner, Donald
Kirk, Elijah T.
Kirk, Eloise
Kirkpatrick, Elaine
Kiser, Wallace
Kling, Suzanne
Knapp, Paul T.
Knight, Karl K.
Knight, William D.
Kochler, Robert
Korfhage, Helen L.
Kraus, John F., Jr.
Kunkel, Bruce F.
Laub, Ray P.
Lambros, George A.
Lancaster, William
Lansden, Robert H.
Larkin, Clyde F.
LaRue, John S.
Latham, William
Lawrence, Marshall M.
Lawson, Clifton
Lawson, George M.
Layne, Barbara A.
Lee, Caroline H.
Lee, James M.
Leedy, Roy S.
Leezer, Raymond F.
Legacki, Thomas J.
Lehrberger, John J.
Lemaster, Earl
Lessley, Harry R., Jr.
Letts, Alfred C.
Lewis, David C.
Lewis, Mary E.
Lewis, Mary L.
Lewis, Thomas P.
Lilly, Adelia A.
Lindsay, David F.
Lindsay, John

FRESHMEN

Link, Robert B.
Link, Robert L.
Little, Kenneth E.
Lockard, Daniel L.
Long, Alberta D.
Long, Dona H.
Long, Mary L.
Lowry, Lawrence
Lowry, Ramon C.
Loy, Violet C.
Lucas, James W.
Luigart, Judith
Lukowski, Chester
Lyons, Anna M.
McCann, George R.
McCaw, Mary F.
McChesney, Ann P.
McClure, Joan
McConaughey, James D.
McCurry, James
McDaniel, Dorothy J.
McDonald, Robert L.
McEachin, Charles
McGuire, Dorothy D.
McGuire, Frances M.
McGuire, James T.
McKaig, Dianne
McKeene, Donald E.
McKenney, Tom
McKenzie, William, Jr.
McKinley, Mary W.
McKnight, Billy W.
McLendon, Edith
McSpadden, Harold E.
Maciejewski, Walter
Maggard, Jack
Mohler, Ralph J.
Maloney, Ruth
Maloney, William
Mansfield, Billy, Jr.
Manuel, Richard V.
Marcum, John D., Jr.
Marcuzzi, Robert L.
Marion, Edward K.
Marlin, Arthur L.
Marsh, Catherine J.
March, Ramona J.
Marshall, Fanne R.
Martin, Edward C.
Martin, Hugh S.
Martin, Joan M.
Martin, Johnny D.
Martin, Mary L.
Martin, Michael G.
Martin, Robert G.
Martin, William J.
Marvin, James W.
Massey, Betty J.
Mason, Patricia A.
Massie, Lois S.
Matlack, James S.
Mattingly, Thomas J.
Mattmiller, Richard M.
Mattox, Thelma R.
Maturo, James R.
Matz, Sally L.
May, Albert H.
Mays, John M.
May, William O.
Mayer, Mary Sue
Mayes,Samuel G., Jr.
Meagher, Robert F.
Meffard, Eliz A.
Merchant, Blanche B.
Merritt, Jack D.
Messer, Gertrude
Metcalf, Opal R.
Meyer, George L.
Meyer, Virginia V.
Meyers, William J.
Michael, William R.
Middendorf, Beverly G.
Milam, Arden Y.
Miller, Donald L.
Miller, Eugene
Miller, Jacqueline L.
Miller, Richard M.
Miller, Wanda J.
Mills, Donald E.
Mills, Herbert B.
Minton, Martha S.
Mitchell, Joseph G., Jr.
Moberly, David
Moffitt, Robert C.
Mokas, Harry
Moloney, Joan
Monroe, William E.
Montague, Barbara J.
Montgomery, Myrtle E.
Moody, Cordie L.
Moon, John W.
Moore, Bacon R.
Moore, Billie M.
Moore, Herbert A.
Moore, John R.
Moore, Margaret J.
Moore, Rose M.
Moore, Ruth E.
Moore, Willard C.
Moore, William C.
Moran, Sally A.
Moranz, Norbert J.
Moreland, Ray J.
Morgan, Armon
Morgan, James R.
Morgan, Sara E.
Morris, Sara E.
Morris, John B.
Morris, Walter W.
Mosby, Johnnie R.
Moseley, James D.
Moskowitz, Allen
Mullins, Norma J.
Munro, William B.
Murphy, Ann Gilmore
Murphy, Ralph C.
Murstein, Lela I.
Myers, Barbara J.
Myers, Betty L.
Nakdimen, Judith
Nash, Betttie G.
Neal, Dorothy A.
Neblett, Shirley A.
Nelson, James G.
Netoskie, John H.
Neudecker, Beverly J.
Nevirs, Victer J.
Newland, James E.
Newman, Mary
Newman, Thomas S.
Newton, Charles M.
Niles, Beverly J.
Noel, Dallas R.
Noland, Bernard C.
Norman, Charles M.
Norton, Jimmie
Nunn, Mary
O'Brien, Joel P., Jr.
Ocko, Alfred
Odell,Mary
O'Dell, William E.
Ogden, Bernetta A.
Orttenburger, Alice
Osborne, Billy J.
O'Toole, Maeve E.
Owens, Bruce J.
Pace, Betty C.
Pancake, Gene
Pannell, Judy A.
Papania, William A.
Pardue, Mary L.
Parilli, Vito
Parris, Arnold T.
Parson, Violet F.
Paul, Eddie E.
Payne, Clarence C.
Payne, Fred R.
Payne, William N.
Pearson, Leonardi
Peek, Charles E.
Pence, Robert D.
Pendergrass, George W.
Perkins, Phillip J.
Perrine, Ann
Perry, Betty J.
Perry, William R.
Peters, Charlotte V.
Peterson, Brian W.
Pettit, William
Phillips, Alice M.
Picklesimer, Betty L.
Picklesimer, Frankie M.
Pigg, Robert N.
Poer, Marianne
Poer, Marvin J.
Polites, Andrew T.
Polley, Robert B.
Pope, Sammie S.
Popplewell, Jane W.
Porter, Charles G.
Porter, James H.
Porter, Shirley A.
Portmann, Stanley R.
Potts, Hanry
Price, William
Price, Edwin C.
Price, Blanche E.
Prichard, Joan B.
Priestley, Mary L.
Prince, Joe B.
Pryor, Robert
Pryor, Robert
Purkel, Arthur W.
Pumphrey, Marian J.
Pulliam, Selbert P.
Pulliam, James C.
Pulliam, Helen
Radden, Carl
Ralston, Barbara J.
Ramsey, Denzil J.
Ramsey, Ernest E.
Randall, Frank
Rankin, Joseph L.
Rankin, Rosemary
Rawe, Richard A.
Ray, Earl B.
Rector, Roy G.
Reed, Ray
Reed, Robert D.
Reed, William M.
Rees, Raymond
Reese Helen E.
Reese, Jerry D.
Relford, Lonnie E.
Revell, Donald H.
Rekis, Albin J.
Reyneirson, Robert W.
Reynolds, James M.
Reynolds, Martha B.
Reynolds, Warren W.
Rice, Jon H.
Rice, Mary A.
Rice, Rachael S.
Rice, Robert L.
Richards, Doris J.
Ridlehoover, Margaret C.
Risen, Harrell M.
Roark, Richard D.
Roberts, Harry S.
Roberts, Marilyn J.
Robertson, Diane B.
Robin, Harry D.
Robinson, Dorothy
Robinson, Jack
Robinson, James R.
Robinson, William R.
Rodes, William D.
Rodgers, John A.
Rodgers, Lucille
Rodgers, Phyllis R.
Rollins, Robert G.
Romanowitz, Mildred F.
Roper, Joe S.
Rorer, Fannie L.
Rose, Janice E.
Rose, Ray
Rosenberg, Stanley J.
Rosenthal, Gerald F.
Ross, Jeff P.
Rouse, Bobby Ann
Royce, Henry H.
Rozel, Richard M.
Ruhl, Gene L.
Runyon, Charles F.
Rupard, Harryette L.
Russ, Robert L.
Russell, Carl R.
Russell, Harriet A.
Rutledge, Robert F.
Ryland, Meldagonde H.
Salot, Roger
Sander, James C.
Santanna, Robert R.
Sarbenoff, James P.
Schardein, Donald W.
Schleifer, Frederick D.
Schuhart, Ann
Scott, William H.
Scouten, James W.
Scrivner, Edward I.
Sea, Leonard
Sears, Ernest E.
Segel, Elaine
Shannon, Molly
Semonin, William J.
Sewell, Patricia
Shackleford, Betty M.
Sharpe, Charles L.
Shearer, Mary L.
Shearer, Robert B.
Sheely, Richard W.
Sheridan, Martha A.
Sherrod, Richard
Shewmaker, Horace W.
Skinn, Gene K.
Shinnick, Mary E.
Show, Jo E.
Simmons, Lex H.
Simms, Dorthea A.
Simpson, Nova
Sither, William M.
Skinner, Kenneth
Slusher, Mary J.
Slusher, Maude A.
Slusher, William
Smart, Mary J.
Smith, Al E.
Smith, Barbara
Smith, Elizabeth L.
Smith, Ernest R.
Smith, Henderson B.
Smith, Leslie E.
Smith, Lorendz
Smith, Marlys V.
Smith, Ralph E.
Smith, Roy B.
Smith, Walter G.
Snedegar, Carolyn S.
Sohmer,Henry B.
Somers, Marion
Soper, William
Southall, Robert E.
Southwood, Vena
Spellman, Richard L.
Spoonamore, Donald R.
Spilman, William S.
Spivey, Herman
Spivey, William E.
Stafford, Charles
Stamper, Charles W.
Stamper, Edwin M.
Stanfield, Clarence H.
Stanfield, Suzanne
Stanton, Arch H.
Stapleton, Lucille
Stark, Irvin
Statham, Laurel L.
Staton, William L.
Steele, Robert T.
Steiner, Conrad S.
Steiner, Marvin
Stephens, Bernard W.
Stephens, Juanita
Stephens, Roscoe E.
Stevens, Everett O.
Stevens, Richard T.
Stiles, W. B.
Stille, Harry
Stinnett, Charles D.
Stocker, James L.
Stokely, Jane R.
Stokes, Martha S.
Stone, Dorothy M.
Stone, Marian E.
Stone, Robert B.
Strong, Guy R.
Stumbo, Harold J.
Sturgill, Mary D.
Sturm, Elenor J.
Sullivan, Calvin K.
Sullivan, Jack L.
Sullivan, James B.
Sutherland, Ina F.
Sutton, Gladys M.
Sutton, Shirley J.
Swanson, Robert T.
Sweeney, James H.
Swetman, Dorothy
Tackett, Walter
Tandy, Charles
Tarpley, Martha
Taulbee, Jeanne
Taylor, Ellsworth L.
Taylor, Jack S.
Taylor, Marvin
Taylor, Mary
Teater, Roberta
Terrell, Robert
Terry, Alvah L.
Terry, Ruby
Thomas, Arnold
Thomas, James C.
Thomas, Ogden
Thompson, Betty
Thompson, James E.
Thompson, Shelley
Thornton, Grace
Thornton, Louis G.
Thrailkill, George N.
Tomlin, Joyce G.
Toomey, James M.
Tracy, Ann B.
Travis, Gloria F.
Trefz, Ruth E.
Triible, Charles
Tully, Leonard S.
Turner, Betty J.
Tuttle, Daniel S.
Udry, Lois Ruth
Underwood, Walter J.
Useller, Walter F.
VanArsdall, Martha
Vance, Donald K.

FRESHMEN

VanHook, Juanita
VanHorn, David L.
VanMeter, Maurice R.
VanMeter, Robt.
VanMeter, Wilson M.
Varley, Paul S.
Vaughn, Carol
Vaughn, Nancie
Vaughn, Robert D.
Veith, Donald
Viall, Joan H.
Vittitow, Robert K.
Vockery, Betty J.
Vorhees, William
Wade, Seth
Wagers, Lydia M.
Wages, Robert G.
Wainscott, Mary B.
Walden, Cecil, Sr.
Walker, William E.
Walker, Wilma R.
Wallace, Virgil
Wells, William R.
Walton, Wilma J.
Ward, Cecil R.
Ward, Ruth A.
Ward, Shirley Ann
Warder, James
Warren, Danieel H.
Wathen, Thomas W.
Watkins, Dorothy A.
Wayman, Barbara L.
Watson, Robert E.
Weaks, George T.
Webb, Cleon A.
Webb, Jane A.
Webb, Kathryn
Webber, Maurice D.
Webster, James O.
Weddington, Herbert
Weeks, Guy E.
Welch, William L.
Wells, William C.
Werner, Robert L.
Wesley, George W.
Wessels, Jane C.
West, Eula L.
West, James W.
Whalen, Elza
Wheat. Earl T.
Wheeldon, Marilyn R.
Whipple, Arthur
Whisman, Ina S.
Whisman, Jean
Whitaker, Marjorie L.
Whitaker, Nancy N.
White, Ancil E.
White, Elizabeth I.
White, Mary K.
Whitehead, Charles K.
Whittaker, Walter
Whitely, John F.
Whitt, Burl J.
Whitton, Frances
Wiggins, Marion G.
Wilborn, Thomas L.
Wilkinson, Dorothy A.
Wilkinson, Patty J.
Williams, Ann S.
Williams, Betty
Williams, Betty Jean
Williams, Lytton
Williams, Raymond
Williams, Robert E.
Williams, Robert R.
Williams, William T.
Wills, Anna P.
Wilson, Donald D.
Wilson, Dorothy N.
Wilson, Harold D.
Wilson, Herbert G.
Wilson, Martha A.
Wilson, Robert W.
Wilson, William J.
Winburn, Anne S.
Windes, Stanley B.
Wise, Kenneth C.
Wood, Donald
Wolper, Lawrence S.
Wright, Wilbur C.
Yancey, James E.
Yankee, Woodford
Yates, Eleanor
Yates, Jack A.
Yeary, Charles M.
Young, Henry P.
Young, Joyce M.
Young, William H.
Yowarsky, Walter R.
Zehnder, Claude E.
Zoller, Geraldine P.

Commerce

Anderson, Crawford C.
Anthe, Don Hale
Armstrong, Phillip Morris
Arnold, Jerry Wayne
Auen, Eugene
Averbach, Jerome
Barrett, Lila Dale
Benson, John William
Blake, Betty
Boyd, Avanelle
Brainard, Harold Austin
Brown, Sara Mahalia
Calvert, Ralph Dean
Cason. Ivan S.
Cassilly, Vincent B.
Cawood, Audrey Mae
Cayce, Robert Clinton
Charles, Beatrice Mae
Cissell, Charles L.
Cleveland, George Leslie
Coffey, Betty Jean
Cornett, Harold
Corum, Jennings
Cox, Fred
Craft, Lillian J.
Crain, Robert William
Dacci, Robert C.
Darnell, Kenneth Wayne
Darter, William Irving
Davenport, Robert Buchanan
Davis, Ralph N.
Dishman, Charles Hunter
Donnally, Ralph William
Durnil, Edward Huber
Elkin, Benjamin J.
Everman, Dorothy Jewell
Farney, Jean Craig
Farris, Harry Hawkins
Finley, Bette Stuart
Fletcher, William Franklin
Foster, Paul R.
Gabbard, Julian Reid
Gardner, William Porter
Garland, Daniel James
Gee, Sally
Giordani, Frank
Glass, James Owen
Goesman, Betty Jean
Goodin, Charles Raymond
Griffith, Robert Scott
Habbert, Dolores LaVerne
Haley, William Atkins
Hall, Harold Lavon
Hamilton, Esmond Joseph
Harlowe, Catherine W.
Harrison, Betty Royde
Henderson, Lawson Gardner
Hensley, Mary Lou
Herman, Malcolm
Herzog, Charles Peter
Hogg, Stanley R.
Howard, Daniel B.
Howard, John
Howard, Robert E.
Hughes, Leola
Hunt, Juanita Lee
Hunter, Priscilla Jane
Hyatt, Robert Lewis
Johnson, Thomas Francis
Jones, Robert L.
Kay, Durwood Wendell
Kirtley, Ann
Lamb, William Lee
Lehman, E. G.
Lockwood, Ernest Bell
Lowery, Roger
McDavid, Carter B.
McGreevy, Richard Allen
Mabie, Joseph B.
Mackenzie, James A.
Mainous, Joe Ed
Mangione, Anthony Joseph
Manis, Calvin
Manis, I. G.
Martin, Norman Blake
Masonberg, Stanley Leo
Mitchell, Robert Joseph
Moore, Will Milward
Neel, James N.
Neu, John W.
Noyes, C. M.
Pappas, Ted William
Parene, Thomas A.
Peden, Joe Price
Pitman, Robert Wood
Pond, Geraldine Lucerne
Potts, Harold Hall
Powell, Henry Stuart
Radford, Wynn Long, Jr.
Ragland, William C.
Reeves, Richard Caperton
Reynolds, Beulah Catherine
Richardson, Clifford Eugene
Robertson, Alexander H.
Robertson, Robert E.
Robinson, Mary Kathleen
Rose, Arnold E.
Rowland, Eliza Bowling
Ruley, Custer
Russell, Donna Joan
Scher, Stanley Bernard
Shannon, Philip Martin
Sither, Gordon B.
Sither, William C.
Skeens, Roy Hartzell
Skees, Hiliary
Slute, Donald Paul
Smith, Gail H.
Smoot, Paul
Snow, Roger Warren
Staton, Millard Meade
Stergeos, Gus
Stevens, William David
Stewart, Robert Lynn
Stout, Martha Ann
Sturgill, Robert Lee
Sullivan, Barbara Joyce
Surgener, Damon M.
Taylor, William Longest
Thompson, Alice Wheeler
Thompson, Paul Edward
Toback, Gerald H.
Todd, Bosworth M.
Todd, James M.
Truitt, John Lytle
Turner, Carl Wilson
Turner, Gardner Lewis
Tweedy, Margaret Ellen
Vance, Henry M.
Vencill, Ruth
Vickers, Grover William
Weber, Herman Martin
Weisenberg, Sol
Weldon, Robert Leslie
Welsch, Joan
Whaley, Ruth
Whitaker, Lucian C.
White, Joe K.
White, Joe K.
White, Ronald G.
Wieman, Alfred Hannibal
Wiggins, Donald Cecil
Wiggins, Stanley Robb
Williamson, Jean Alice
Williamson, William Piatt
Willingham, Robert Owen
Yates, Bobbie Dean
Yates, Wiliam Austin
Yessin, Hinda
Young, Barbara Ann
Ziegler, Harold John

Education

Caudill, Charles K.
Clarke, Nancye Jo
Collis, Nancee Coleman
Dover, Marjorie Jean
Gentry, Alice Elizabeth
Graham, Patricia Gene
Gray, Fawn Jean
Gregory, William L.
Helton, Frances Eleanor
Hester, Joe Doss
Houston, Mary Carolina
Jaeger, Alvin Bernard
Johnson, Margaret Grace
Johnston, Josephine C.
King, Jeannette Marie
Kozlowski, Edward G.
Lawson, Dorothy Mae
Monhollan, Gawinna Moffett
Moore, Robert Payne
Morrow, John W.
Murphy, Florence Elinor
Oliver, Charlene
Overly, Audrey Louise
Selwitz, Harvey Paul
Smith, William W.
Stein, Norbert James
Swan, Richard Edward
Vincent, Jo Anne
Walker, Doris V.
Cobb, Betty Jane
Wilson, Alma Lee
Wilson, Annie Laurie
Worley, Joseph F.
Wright, William Eugene

Engineering

Adair, Attwell Mason
Aldridge, Jimmie Heath
Antle, Woodrow Lee
Applebaum, Edward Myron
Arnold, William Smiser, Jr.
Atkins, James William, Jr.
Barkhau, William David
Barla, Fred Louis
Barnett, Henry Lee
Bellamy, Stanley
Bennett, Wallace F., Jr.
Bickel, Henry Douglas
Bicknell, James Minor
Blake, John W.
Bogardus, Charles O.
Boggs, Warren George
Boleyn, Wheatley W.
Boone, Charles Monroe
Boring, John Wayne
Brashear, Eugene
Brown, David Eervin
Browne, Will Rogers
Brummett, Robert C.
Buckner, Boyce Bernell
Burnett, Edwin E., Jr.
Butler, Charles Thomas
Bush, Kenneth Eugene
Caldwell, Gerald G.
Callahan, Sylvester Jack, Jr.
Calvert, Hobert Wood
Campbell, John Benjamin
Cantrill, Charles C.
Card, Hugh C., Jr.
Carter, James Lee, Jr.
Christoph, Vern H.
Coats, Thomas Franklin
Cole, Basil, Jr.
Cole, Bruce Lyon
Coleman, Benny Roy
Conyer, Jerry Donald
Cox, Clark Bailey
Cox, Frederick Gerald
Cramer, John Albert, Jr.
Crossland, Harold Oliver
Curtis, Don Clark
Custred, U. K.
David, Robert William
Davis, Forrest Lee
Davis, Roy E.
Decker, John Hazard
Denham, Joshua W.
Dickey, Howard Albert
Distler, Raymond Jewel
Downs, Melvin LaBree
Drake, Gene Bartleson
Dusina, Eugene
Eddings, Grover Duncan
Elkins, Charles F.
Estes, Donald Miller
Evans, Frank Robert
Evans, Milton, Jr.
Evans, Thomas John
Eversole, Carl Joseph
Fair, Oscar Allen
Farrell, Charles William
Fields, William James
Fields, Roger Francis
Fischer, Louis David
Florence, Carroll Lee
Frank, Louis
Francis, Thomas G.
Gedrich, Edward
Gipe, Robert Eugene
Goodknight, William Mathis
Getker, James A.
Graves, Alfred Joseph
Gray, Willis B.
Greely, John Robert
Greenwell, Robert Lee
Griggs, John Minor
Gross, Charles D.
Grubbs, William Jennings, Jr.
Haagensen, Preben Mandrup
Hale, William C., Jr.
Hall, Courtney
Hamby, James Nelson
Handy, Kenneth Darrell
Harding, Kenneth P.
Hardwick, Jack Allan
Harelson, William Henry
Harris, Freeland, Jr.
Haskell, James Robert
Hatfield, Gene Edwin
Haycraft, William Russell
Hearn, James Joseph
Hensley, Rayburn K.
Hewitt, Carlton Gilmore
Higginson, Joseph C.
Hines, Fred Vogel

FRESHMEN

Hockensmith, Owen Meredith
Holland, James Read
Howard, Warren Eugene
Hudson, William Talmadge
Humphrey, James Ellison, Jr.
Ingels, Ben Crosse, Jr.
James, William Frank
Jacob, Arthur George
Jackson, Theodore Chenault
Jenkins, James Lewis
Johnson, Bee
Jones, Kenzie
Jones, Victor Clark
Kaiser, Leslie Joseph
Kaster, John Vernon
Kelly, Thomas Earl
Krebs, Clarence Robert
Latham, Charles Francis
Layson, Cyrus Steele
Lewis, James Earl
Livesay, Edward H.
Lyons, Ernest Hubert
McClain, Joe Bob
Mackebee, William Arthur
Marcum, Clarence Arthur
Martin, Thomas Young
Massie, Edward Lindsey, Jr.
Mattingly, Hugh Gilbert
Merritt, Jack Alexander
Miles, Gene
Miller, Kenneth Van Leer
Miller, Robert Edward
Moorman, Richard Elliott
Moore, Luther
Moore, Robert Earl
Morgan, Marion Thomas
Morrison, Robert Brooke
Moser, Kenneth William
Moynhan, Eugenia Bridget
Mullins, Billy D.
Muncy, Victor E., III
Myer, William Robert
Wyers, Frank Raymond
Navarro, Eduardo
Nichols, Louis A.
Nichols, William C.
O'Nan, Robert Lee
Owen, Edward Haydon
Owens, Joseph A.
Pambookian, Harry C.
Parrott, George Daniel
Parry, David A.
Pickett, Vincent Bernard
Plue, Mary Margaret
Prather, Paul
Pruitt, George W.
Raisor, Rowan R.
Randle, Edwin, Jr.
Rarden, Allen Thompson
Rawlings, Harry Alfred
Reynolds, Kenneth Ray
Rhoads, Raymond Gerald
Riney, Louis B., Jr.
Rogers, Fritz, Jr.
Rogers, Robert Eugene
Rogers, William Boyd
Roller, James Stephens
Sanders, Orby Ray
Sandusky, Frank Willis
Sanford, Harlen Daniel
Scott, Richard Cecil
Sexton, William Edward
Schneider, Francis W.
Shackelford, James L.
Shirk, Art Kern
Shouse, Richard Thomas
Shubert, Walter Clyde, Jr.
Simmons, Edward Bertral
Simcox, Ben M.
Simmons, Robert D.
Simpson, Thomas Edwin
Sumpter, William Bradley
Sisk, Ray O'Neil
Smith, Charles Woolfolk, Jr.
Smith, Conway Myrine
Smith, Eugene E.
Smith, John Edward, Jr.
Smith, Ollie J.
Snedegar, Earl C.
Spalding, Howard B.
Sparks, Cullie James, Jr.
Stapleton, John McClellan
Stewart, Lawrence
Stockdale, Harold
Tackett, Thomas Baldwin
Taylor, Alfred M.
Topor, Ted Anthony
Tudor, Charles Allen
Vanek, Edward Stephen
Van Meter, Jack Crosby
Van Windle, Stephen Neel, Jrr.
Varson, Theodore Richard
Vaughan, John Elmer
Veach, Darrell Alves
Vicars, Hubert
Walker, Richard K.
Wall, Elvie Reece
Ward, Charles Haynes
Watts, Harold
Whitney, Frank Dale
Wilkie, Milward E.
Wilson, Harold Lewis
Wilson, Robert J.
Winans, John
Winstead, Gordis Melvin
Wise, Ray M.
Wright, Paul James
Yelton, Philip A.
Yost, Gene Edwin
Younger, Eugene George
Younger, Joseph John

Law

Akers, Dee Ashley
Ayers, Bonnie Baldwin
Baker, Roger William
Bayes, Kenneth H.
Bell, Richard Gordon
Benton, Frank V. III
Berger, Clegg W.
Berger, Everett Raymond, Jr.
Blackburn, Robert Allen
Blair, James Clifton
Bowman, Warren Shelby
Bradley, Martha Mary
Burton, Everett, Jr.
Buster, Jimmy Noel
Byrd, William Bellew
Cagle, A. Singleton
Charles, George Frederick, Jr.
Cobb, Robert Emmett
Cox, Dempsey Arnold
Cox, Wilbur Gerald
Daugherty, Brian Ward
Diskin, John Anthony
Duke, Melvin K.
Edmonds, Hollis Edwin
Feura, Ernest
Foster, Alvin J.
Francis, William Wilson
Fritz, Roger Emerson
Givhan, Thomas Bartram
Goff, Kenneth Harold
Graves, David Champ, Jr.
Gravitt, Bernard
Griffin, Gerald Robin
Gromley, Charles Robert
Hall, Moses
Hampton, James W.
Hardin, Henry Townes
Harding, Abel Turner
Hardy, James Lamar
Herdman, Harry Thomas
Hockensmith, Charles Hoge, Jr.
Hogg, Floyd Byrd
Howell, Jack
Hubbard, Robert N.
Hughes, Hal Trimble
Jones, Jerry
Jones, William Beatty
Keith, John William
Kelly, John William
King, Jason R.
King, William Henry
Larkin, Charles Marshall
Leach, Frank Clay
Lentz, Robert Goodrich
Lewis, Bryan Lee
Logue, Louis Michael
Marcum, James Virgil
Marcum, Walter
Marks, James Morgan
Marye, Edward Avonmore, Jr.
Mayne, Arloe Wesley
McCann, James Marshall, Jr.
McCoy, Merlin Vermillion
McGrannahan, A. Graydon, Jr.
Miller, Jack
Miller, Richard James
Moxley, Jack
Muncy, Robert Carlos
Neace, Samuel, Jr.
Nichols, Frederick E.
Nickell, Archie C.
O'Laughlin, Bernard Francis
Orlandi, John T.
Parham, William Hill
Pearce, Robert Marline
Pedigo, John Albert
Perry, George Chadman III
Perry, Stanley Joel
Phipps, Carl James, Jr.
Plesnor, Edward John
Quertermous, John Daniel
Ratliff, Thomas Blake
Rivers, Ernest William, Jr.
Robertson, Richard Alfred
Rogers, Harold T.
Rotunno, Anthony Frank
Ruberg, Robert Edward
Schwartz, Louis Joseph
Scott, James Fontaine
Short, Buford Allen
Smith, Bailey Petty
Smith, Luster G.
Smith, Samuel, Jr.
Sowers, William Howard
Spain, Thomas Butler, Jr.
Spragens, Betty Lee
Stephens, Robert Francis
Sublett, John W.
Swanner, Benjamin Franklin
Targan, Royal Gilmore
Thompson, Joseph Caywood
Unterreiner, Robert William
Watt, Clarence Lee
Wheeler, Charles Dona
White, Shelby Alvin
Whitehouse, William Leroy, Jr.
Wilcutt, Willard Jewell
Williams, Carl Paul
Wood, Allen West
Worley, Clyde

PAGE INDEX

Accounting Club 233
Agronomy Club 236
Alma Mater 382
Alpha Chi Sigma 171
Alpha Delta Pi 264-265
Alpha Gamma Delta 266-267
Alpha Gamma Rho .. 290-293
Alpha Lambda Delta 175
Alpha Phi Omega 232
Alpha Sigma Phi 294-297
Alpha Tau Omega .. 298-301
Alpha Xi Delta 268-269
Alpha Zeta 152
Alpha Zeta Omega 168
American Chemical Society 220
Bacteriology Society 202
Band 238
Baptist Student Union 204-205
Beauty Queens 372-379
- Brewer 374-375
- McVey 376
- Saffell 376
- White 377
- Allen 377
- Lutes 378
- Kirkpatrick 378

Block and Bridle 234
Boyd Hall 366
Canterbury Club 206-207
Chamber of Commerce .. 227
Chi Omega 270-271
Chi Delta Phi 173
Choristers 237
Civil Engineers 196-197
Classes
- Seniors 24-83
- Juniors 84-117
- Sophs .....
- Frosh .....

Cosmopolitan Club 203
Cwens 174
Dairy Club 208
Dean of Men 286
Deans 21-23
Deans of Women 286
Dedication 380
Delta Chi 302-305
Delta Delta Delta 272-273
Delta Tau Delta 306-309
Delta Zeta 274-275
Disciples Student Fellowship 189
Donovan 20
Dormitories 362-371
Dutch Lunch Club 209
Electrical Engineers 194-195
Engineering Student Council 243
Eta Kappa Nu 176-177
4-H Club 221
Freshman Club 193
Future Teachers 226
Guignol 198-199
Hamilton House 369
Harlan County Club 214
Hillel Foundation 210
Home Economics Club 211
House Presidents Council 364
Independents 360-361
Interdorm Council 370
Interfaith Council 244
Interfraternity Council 288-289
Jewell Annex 370
Jewell Hall 365
K-Book 258
Kappa Alpha 310-313
Kappa Alpha Theta 276-277
Kappa Delta 278-279
Kappa Kappa Gamma 280-281
Kappa Psi 166-167
Kappa Sigma 314-317
Kentuckian 252-253
Kentucky Engineer 256
Kentucky Kernel 254-255
Kentucky Law Journal .. 257
Keys 178-179
Lambda Chi Alpha .. 318-321
Lamp and Cross 147
Lances 172
League of Women Voters 235
Lydia Brown House 368
McDowell House 368
Mechanical Engineers 201
Men's Glee Club 242
Military 259-261
- Military Staff 260
- ROTC Regimental Staff 260
- 1st Battalion Staff 261
- 2nd Battalion Staff 261
- 3rd Battalion Staff 261
- Rifle Team 260

Men's Dormitories 371
Mortar Board 146
Newman Club 216-217
Norwood Society 200
Omicron Delta Kappa 144-145
On, On, U. of K. 383
Panhellenic Council 287
Patterson Hall 367
Patterson Literary Society 215
Pershing Rifles 162-163
Phalanx 212
Phi Alpha Delta 156-157
Phi Beta 154
Phi Delta Chi 161
Phi Delta Phi 158-159
Phi Delta Theta 322-325
Phi Eta Sigma 180-181
Phi Kappa Tau 326-329
Phi Mu Alpha 155
Phi Sigma Kappa 330-333
Phi Upsilon Omicron 153
Pi Kappa Alpha 334-337
Pi Tau Sigma 160
Pitkin Club 245
Press Club 150
Professor of the Year 381
Pryor Pre-Med Society 218-219
Radio Studios 250
Sayre Hall 368
Scabbard and Blade 164-165
Sigma Alpha Epsilon 338-341
Sigma Chi 342-345
Sigma Gamma Epsilon 170
Sigma Nu 346-349
Sigma Phi Epsilon 350-353
Sigma Pi Sigma 169
Social Work Club 213
Sports 118-141
Stray Greeks 285
Student Bar Association 246-247
Student Government Association 184-185
Student Union Board 188
SuKy 186-187
Symphony Orchestra 239
Tau Alpha Pi 284
Tau Beta Pi 148-149
Tau Sigma 222-223
Theta Sigma Phi 151
Triangle 354-357
Troupers 230-231
Upperclass Fellowship 192
Veterans Club 228-229
WAA Council 248-249
Wesley Foundation 224
Westminster Fellowship .. 225
Women's Glee Club 240-241
YMCA Cabinet 190
YWCA Cabinet 191
Zeta Beta Tau 358-359
Zeta Tau Alpha 282-283

PERSONAL INDEX

A

Abel, John—87, 347
Adams, Carl—27
Adams, Charles—87, 345
Adams, David—27, 347
Adams, Joan—87,265
Adams, Leslie—357
Adams, Paul—87, 333
Adams, Robert—27
Adams, Ruth—154, 191, 364
Addison, Jewell—87
Agnew, Mary Jane—27, 277
Akers, Dee—158
Albrecht, Erwin—87, 349
Albright, Douglas—87, 289,355
Albright, Warren—357
Aldridge, Jim—309
Alexander, Tom—345
Allen, Blucher—27
Allen, Buford—27
Allen, Dewey—87, 317
Allen, Dorothy, F.—269
Allen, Dorothy Jean—87
Allen, Gwendolyn—87
Allen, Homer—27
Allen, Hubert—87
Allen, Patsy—27, 235, 271
Allen, Robert—345
Allen, Suzanne—27, 281
Allen, William—27
Allender, William—27,158
Allgood, Douglas—295
Allphin, Robert—27, 158
Alsop, Othniel—27, 148
Altman, Estel—87
Amato, Salvatore—27, 327
Amberg, Brantly—87, 212, 29
Ament, Fred—87, 333
Amidon, Roy—27
Amis, Mildred—27, 153, 204
Ammar, Adele—87, 275
Anderson, Calvin—87
Anderson, Crawford—325
Anderson, Emily—87, 277
Anderson, Janet—175
Anderson, Jobie—279
Anderson, Roberta—27,185, 275
Andes, Betty—87, 369
Anggelis, John—27, 144, 147, 156
Ankney, Max—353
Ankney, Nadine—27, 269
Anthe, Don—345
Arbuckle, Robert—27, 351
Archer, Douglas—303
Armsey, Harold—87, 295
Arnold, Herbert—359
Arnold, May—87
Asbury, Arthur—87, 325
Asbury, Jeanne—27, 146, 265, 287
Ashby, Kenneth—327
Ashby, Patricia—27, 246
Asher, Eston—27, 331
Ashley, Elaine—27, 269
Ashley, George—27
Aspley, Robert—87, 341
Atherton, William—87
Atkins, Frank—87, 349
Atkins, James—207, 349
Atkinson, Peggy—27, 271, 364
Augsburg, Fred—219, 313
Avent, Henrietta—27, 207
Ayres, Louise—87, 151, 235, 267

B

Bader, Lewis—27
Bailey, Jack—87, 351
Bailey, Harrison—27, 351
Baillie, Janet—275
Baird, Danny—285
Baker, A. Doyle—87, 204, 256
Baker, Cecil B.—27
Baker, Edwin—301
Baker, Evelyn—265
Baker, James—27
Baker, Jeanne—275
Baker, R. Burns—27, 234
Baker, William—27
Baldwin, Tom—27,234, 311
Baldridge, John—87, 347
Ball, Betty—273
Ballantine, Jack—309
Ballard, Annie Mae—87, 204
Ballard, Joseph—27, 351
Ballenger, Sara—27
Balzola, Juan—27, 299
Barber, Calvin—87
Barbieri, Victor—87
Barger, Jean—267
Barker, George E.—27, 144, 147, 158,311
Barker, Le Grande—267
Barlow, James—87, 335
Barlow, Samuel—333
Barnes, Alco—27, 291
Barnes, Robert—27
Barnes, Russell—87, 355
Barnes, Thomas E.—329
Barnett, Frances—271
Barnett, Frank E.—329
Barnett, Howard—27, 224
Barnett, Jane—267
Barnett, John V.—87
Barnett, Katherine—87, 191, 224, 267
Barnstable, Dale—87
Barrett, Lila Dale—269
Barrett, Jack W.—325
Barrick, Frederick—333
Barrow, Clyde—87
Barrowman, Jack—27, 351
Barstow, John—28, 185, 246
Bartalsky, Steven—87, 319
Barton, James Moore—87
Basenback, Tony Lou—87
Basham, Jane—87, 279
Bassett, Frank—87, 232, 339
Bassham, James—337
Bassham, Pat—28, 277
Bauer, Marilyn—87, 271
Bauer, Martin A.—28
Baugh, Frank—28, 204
Bauman, William—87, 295
Baxter, George—28
Beam, Barbara—267
Beam, Sara—28, 267
Bean, Sedwick—28
Beard, James W.—28
Beatty, John D.—87, 307
Beauchamp, Clark—341
Bechaman, W. B.—28
Beck, Carl Ernest—87
Beck, Rodney—87, 212, 315
Beckett, Cecil T.—87, 295
Becraft, Willard—28, 148
Bedermon, Sidney—87, 168
Beer, Manuel—28, 219
Bell, Jack—28, 144, 148, 172, 185, 243, 355
Bell, James Eugene—88, 166
Bell, Richard—28
Bell, Robert D.—28, 172, 273
Bennett, Carroll—28
Bennett, Sherwood—28, 335
Bennett, William—88, 315
Bennewitz, Joe—351
Bensinger, Richard—28
Benson, John—301
Bentley, David—88, 331
Benton, Frank—28, 311
Berg, Shirley Ann—88
Berger, William—28
Bergman, Weston—88, 204
Berman, Milton—28, 168
Berman, Samuel—28, 359
Berry, Isaac—28
Berry, Kenneth—28
Berryman, Gerald—88
Bertram, Alvin—88, 161
Beuttel, William—349
Bickel, Henry—345
Bickel, Paul—88, 343
Bicknell, Elizabeth—28, 146, 173, 207, 271
Bidwell, Barbara—279
Biggerstaff, Lewis—88
Billiter, Betsy—185, 271
Bingham, Vernon———88
Bird, Nancy—28, 207, 252, 277
Bird, Sue Mae—277
Bird, William—88, 311
Birk, Eleanor—253, 279
Birochak, Edward—28
Bishop, Edith—88, 279
Bishop, Mary Jo—224, 277
Bishop, Martha—281
Bixler, William—88, 147, 158
Black, Imogene—28, 153
Black, Inez—265
Black, Kerney—28
Blackburn, Martha Nel—271
Blackburn, William—28, 299
Blackburn, James—28
Blackstone, George—88, 327
Blades, Joyce—28
Blair, James—311
Blair, Jeanette—88, 283
Blair, Nell—88, 275
Blakeman, Chester—28
Blakeman, Robert—301
Blanchard, Curtiss—28, 204
Bland, Lucia—187, 207, 235, 271
Blandford, Joseph Henry—28, 166
Blankenship, John—88, 331
Bleidt, Robert—28, 144, 155, 188
Blevins, Kenneth—321
Block, Beatrice—265
Blount, Bryan—28, 339
Blount, Jane—88, 281
Blue, William—335
Blythe, Bruce—349
Boaz, Harry—88, 331
Bobbitt, Sara K.—281
Bodine, Lovelace—88
Boehler, Don—28
Boggess, Betty—88, 255, 277
Boggess, Robert—28
Boggs, William—345
Boles, William—329
Bollinger, Jesse—88, 327
Bolt, Dillard—28, 234, 303
Booe, John—349
Boone, Bonnie Belle—88
Boone, Charles—341
Boone, Walter S.—88, 303
Borders, James—88
Bosmajian, Charles—88
Boteler, Leslie—271
Botts, Betty Bush—271
Boucher, Frederick—28
Boulter, Robert—88, 343
Bovis, Georgann—28, 219, 271
Bowen, Millard—28, 303
Bowler, William—31
Bowles, Nancy—275
Bowman, Helen—31
Bowman, Robert—31
Boyd, Morgan—347
Boyd, William—31
Bradford, Marjorie—88, 269
Bradford, Nancy—281
Bradley, James—88, 343
Bradley, Julie—174, 175, 279
Bradley, Martha—279
Bradley, Raymond—31
Brady, James—31, 373
Brake, Charlie—31, 161
Brake, John W.—88, 161
Branch, William—345
Brashear, Ernest—31
Brashear, Robert—31, 219
Bratcher, W. D.—31
Breathitt, Edward—88, 144, 147, 339
Breckel, Charles—88, 303
Breeden, Robert—88, 351
Breen, Patricia—283
Brewer, Howard—31
Brewer, Nancy—88, 277, 374, 375
Brewster, Lee—88, 307
Bridges, John—88, 331
Bridges, Lucille—31
Bridgewater, Lynn—31, 269, 287
Briggs, Warren—329
Bright, Betty—31, 146, 153
Bright, Mary—31, 154
Bright, Nancy—281
Brisbay, Jack—291
Bristow, Ruth Jane—88, 224
Britt, Gerald—88, 187, 339
Broaddus, Julia—31, 146, 173, 273
Broadfoot, William—31, 148
Brock, Daniel—31, 156
Brockenborough, James—31, 148, 299
Bronston, William—31, 243
Brooking, Edward—31, 343
Brooks, Alfred—321
Brooks, Thomas Monroe—333
Brookshire, Paul—31
Brown, Andrew—31, 343
Brown, Barbara—31, 269
Brown, Carlton—31, 319
Brown, David—309
Brown, Dewey—31, 204
Brown, Dottie—273
Brown, Doug—88, 303
Brown, Elizabeth—273
Brown, Garrett—31
Brown, Juanita—31
Brown, L. Derral—88
Brown, Raymond—253, 349
Brown, Robert Lee—88, 311
Brown, Robert Lincoln—88, 166
Brown, William—88, 339
Browne, Bill—309
Brownfield, Burnetta—31
Browning, Charles A.—31, 190, , 219, 335
Browning, Charles B.—31
Browning, John—31, 158, 323
Broyles, Morris—31, 148
Bruce, Robert—331
Bruckart, Kenneth—31
Bruckert, Jack—31, 331
Brumbach, Robert—31
Brumbaugh, Clifford—88, 315
Brumfield, Robert—88, 347
Brummett, Jack—295
Brummett, James—31, 319
Bryan, Betty—265
Bryan, George—31
Bryan, Martha Rebecca—31, 271
Bryan, Thornton—31
Bryant, Bettie—277
Bryant, Garland—31, 295
Bryant, Mary Hilleary—32, 287, 277
Bryant, Samuel—32
Bryant, Shirley—279
Bryson, Frank—32, 187, 307
Buckner, Robert—32, 347
Buckner, Virginia—88, 273
Buechele, Calvin—32, 351
Burch, Ray—313
Burcham, L. K.—291
Burchett, Glenn—333
Burdette, Monroe—88, 335
Burgin, Ada Eugenia—88
Burke, Joyce—32, 265
Burke, Tommy—307
Burns, Clarence E.—32
Burns, Turner—293
Burrell, Jean—32, 273
Burris, Elaine—32
Burton, Bernard—152
Burton, Charles—32
Buster, Claude—32, 355
Butler, Willis—32
Butterworth, Charles—32
Button, Anne—207
Button, Helen Elizabeth—207
Button, Kent—309
Byers, Kathryn—32
Byrley, Charles—32, 351
Byron, William—32, 331

C

Cabell, John—32, 161
Caines, James—88
Caldwell, J. C.—91, 156
Caldwell, James K.—337
Caldwell, James R.—337
Caldwell, L. C.—32, 323
Calk, Charles—303
Call, Lolly—279
Callihan, Bronson—333
Calvert, Ralph—309
Calvert, Robert—212, 345
Camic, Roy—32, 234
Campbell, Henry—32
Campbell, Joseph—91, 315
Campbell, Pat—265
Cannon, George—91, 303
Cantler, E. D.—32
Card, Hugh—345
Carey, Sybil—281
Carhartt, William—313
Carl, James—345
Carl, William—337
Carlisle, Robert—91, 335
Carlson, Paul—33, 303
Carlton, Bert—91, 327
Carmack, Cardin—32
Carmichael, Willard—91, 311
Carpenter, Jack—91, 295
Carpenter, Ralph—32
Carroll, William—91, 295
Carson, Carolyn—91, 281
Caswell, Gaylord—309
Carter, Carl—32
Carter, Carroll—91, 355
Carter, Ellis—32, 212, 219
Carter, Edward J.—32, 187, 190, 212
Carter, Robert L.—91, 339
Carter, Robert L.—91, 335
Carver, Mary Carolyn—91, 154

PERSONAL INDEX

Cash, Barbara—91
Cash, Henry—91, 291
Cashman, Edna Stevens—32
Cashman, John—32, 190, 212, 355
Cassell, B. Hugh—91, 207, 327
Cassell, David—32
Cassell, Thomas—32
Cassidy, Frank—32, 255, 307
Castle, Elinor Fair—32, 204
Catlin, Elizabeth—32, 281
Catron, David—309
Caudel, Evelyn—32, 173, 219
Caudill, Earl—309
Caughey, George——32, 319
Cavender, Jerry—32
Cavender, J. T.—91, 331
Cayce, D. D. III—91,335
Cayce, Robert—349
Caylor, Elizabeth—32
Cecil, Eugene—32, 331
Chandler, Ben—313
Chandler, Bill—91, 327
Chandler, James—32
Chandler, James L.—91, 355
Chambers, Carol—279
Cheek, David—325
Cheek, Lois—35, 271
Chenault, James—35, 158
Chenault, Paul—35
Cheshire, John Carroll—35
Cheshire, William—35, 158
Chesnut, Ione—35
Chewning, S. Jackson—35
Childress, Frank—325
Chilton, Lloyd—91, 253, 343
Chinn, Charles—91, 303
Chitlik, Jacob—168
Chitwood, L. L.—35
Christ, Karl—35, 253, 255, 351
Christian, Fred—35, 319
Christian, Virgil—144, 315
Cissell, Charles—301
Clare, Michael—91, 156, 217
Clarick, Roberta—253, 284
Clark, Andrew—35, 144, 147, 148, 273, 289
Clark, Donald—35, 255, 289, 319
Clark, Dorothy—275
Clark, John—91, 335
Clark, Leslie—35, 347
Clark, Lora Jean—35
Clark, Mabel Ann—269
Clark, Theodore—35, 156
Clarke, Charles—333
Clarke, Cornell—351
Clarke, Noble—35
Clarkson, James—91, 351
Clay, Dennis—91
Clay, Jack—339
Clay, Lillian—281
Clay, William—91
Clayton, James—91, 343
Clegg, Frank—91, 224
Clegg, Margaret—35, 224, 283
Clements, Robert—349
Cleveland, George—341
Clifford, John R.—91, 228, 351
Cliver, Phyllis—275
Clore, Thomas—178, 313
Clutts, James—35, 343
Coats, Franklin—341
Cobb, Mac G.—35
Coffey, Fred—91, 166
Coldiron, Lois—91, 273
Coleman, Doris—273, 287
Coleman, Helen—35
Coleman, Robert—91, 172, 185, 339
Coleman, Vivian—35
Colley, Jack—91, 219
Collins, Adrian—345
Collins, Thomas—91, 212, 335
Collins, Vander—35, 161
Colliver, Anne—35
Combs, David—91, 315
Combs, De Coursey—35
Combs, Don—307
Combs, Dorothy—269
Combs, James R.—91, 295
Combs, Ruth—91, 285
Combs, Thelma—35
Compton, Betty—91, 187, 265
Concannon, Martin—311
Congleton, Conley—337
Conley, Elizabeth—91, 285
Conley, Gary—91
Conley, James—35, 147, 158, 331
Connor, Raymond—35
Conway, George—91, 327
Conyers, William—91, 166
Cook, Christine—91
Cook, Doris—91
Cook, James—35
Cook, Jian—255, 265
Cook, John—35, 158
Cook, Katharine—275
Cook, Mary—275
Cook, Russell—295
Coombs, Shirley Ann—283
Cooper, Claude—35, 319
Cooper, Ernest—91
Cooper, Harry—91, 207, 212, 232, 295
Cooper,, Leta—369
Cooper, Mildred Jo—35, 269
Cooper, Suzanne—279
Cooper, Waller—178, 234, 291
Coplin, Fred—92, 331
Corey, Alexander—35
Corey, Luther—35, 161
Cornelisen, Loraine—35, 217
Cornett, Frank—295
Cornett, Harold—339
Cornett, McKinley—35
Coskunogullari, Atalay—35, 148
Cotterill, Arthur—35
Cotton, Bruce—293
Cottrell, Earl—35, 335
Coulter, Ernest—92, 303
Coulter, Yolande—253, 255, 269
Countzeler, George—35, 161
Courtenay, William—35
Covington, George—35, 323
Cowgill, William—35, 339
Cox, Charles—92
Cox, Jimmy—349
Cox, John Robert—36, 255, 319
Cox, Martin—293
Cox, Mildred—267
Craft, H. H.—36, 319
Crafton, Jack—293
Crafton, James—92, 291
Crafton, Joe Ed—291
Crafton, Richard—92, 152, 172, 185, 234, 291
Craig, Joe—92, 232, 335
Craig, Tabitha—36
Crain, Robert—349
Crain, Sara—92, 269
Cramer, Allen—36
Crawford, Evelyn—36, 364
Crawford, Joan—267
Crawford, John—36
Crawford, Juanita—36, 275
Crawford, Sue Ann—36
Creech, Ann—36, 277, 287
Cregor, Bob—339
Crews, William—333
Cripe, Gerard—36, 166
Criscillis, George—92, 339
Critchlow, Carolyn—277
Crockett, John—36, 144, 172, 245, 239
Croley, Hannah—36, 235, 273
Crosthwaite, John—36, 289, 347
Crouch, Roy—36
Crouse, Eugene—36
Crowder, Myles—36, 161
Cruise, David C.—36, 339
Crum, Mary Ann—92
Crump, Betty—92, 224
Crutchfield, Harriett—36, 277
Crutchfield, Joyce—36, 253
Cummings, Don—321
Cummins, Dewey—36
Cummins, Joshua—36, 343
Cundiff, Joyce—36
Cunningham, Franklin—36
Cunningham, Helen—92, 253, 265
Cunningham, Paul—92, 232, 336
Cunningham, Virginia—175
Curry, Byrl—36
Curry, Howard—92, 155, 212, 335
Currry, Louise—92, 271
Curtis, Eula—36
Cutler, Marjorie—92

D

Dale, William C.—333
Dallas, Antony V.—92, 339
Damron, Ben R.—36
Danks, Harold B.—36, 204
Danhauer, William Edward—92, 158
Daniel, J. R.—329
Daniel, Joan D.—92, 273
Darbishire, Shelby W.—92
Darter, William I.—349
Daugherty, Brian W.—92, 335
Daugherty, Fred H.—36, 144, 147 158
Daugherty, Harry K.—212, 353
Daugherty, Josephine Frances—191
David, Robert W.—295
Davis, Frank Fowler—36, 307
Davis, Fred C.—341
Davis, Herman D.—36
Davis, Jack—92, 339
Davis, Joanne—92, 273
Davis, John W.—36, 339
Davis, Martha—36
Davis, William E.—190
Davis, William K.—36, 289, 303
Dawson, Venita—92, 291
Day, Polly Rogers—253, 271
Day, Roger—92, 339
Dean, Carl L.—36, 303
Dean, Robert—36, 307
Dearing, Leslie—36, 364
DeBoer, Donald R.—333
Deen, Robert C.—178, 357
Deiss, Helen—92, 173, 191,255, 273
Delano, Ella Marshall Cloyd—36, 271
Delano, John Douglas, Jr.—36, 311
Dempsey, Frank—92, 315
Denham, Josh—341
Dennus, Nancy Ann—269
Denton, Lowell O.—36, 152, 234, 291
Deskins, Gene—36, 187, 190, 212 319
Detherage, William J.—36, 299
DeVenny, Thomas—92, 327
DeVine, Nancy—284
DeVita, Joseph—92, 319
DeWitt, William T.—36, 307
Dexheimer, Lucy—281
Dick, David B.—313
Dicken, W. C.—337
Dillehay, Hugh D.—92, 295
Dillingham, Paul L., Jr.—92, 347
Dishman, Charles H.—341
Diskin, John A.—325
Diskin, Tom—92, 255
Distler, Jack E.—39
Dixon, James A.—92, 339
Dizon, Joan—284
Doan, William A.—295
Dolan, Michael B.—301
Dobson, Gerald V.—39, 355
Dodson, Don G.—331
Dodson, Harold L.—92, 319
Doerhoefer,, Rudolph D., Jr.—39
Dolid, Lee A.—92, 277
Donahue, Dorothy—39
Donoho, Harry R.—39, 152, 234
Donohue, Donald J.—337
Doolin, Robert F.—92
Dorfman, Ronald C.—92, 359
Dorr, Fred—309
Dossett, Sue—174, 191, 265
Downer, Mathew W.—92, 327
Downing, Gene B.—92, 339
Downing, Gibson—178, 343
Doucoumes, John Phillip—39
Doucoumes, Mariella Garner—39
Downs, Melvin L.—313
Doyle, Bette—39, 275
Doyle, Charles S.—39
Doyle, Dorothy Dean—92, 153, 191
Doyle, Robert M.—39, 327
Drake, Albert E.—92, 234, 335
Drake, Doris—92
Drescher, Thomas B.—39, 351
Dres, Joe Anthony—39, 228
Driskill, Kelcy L.—39
Droege, Donald R.—39
Dryer, Jean—207, 357
Duerr, Alden N.—39, 283
Duerr, Travis J.—92, 335
Duff, Cline—190, 337
Duff, Robert P.—39, 319
Dugan, Robert D.—39
Duke, Mary—273
Duke, Melvin—92, 351
Dunagan, Robert T.—39
Dunaway, Elvin E., Jr.—166, 232
Duncan, James V.—341
Dunlap, Mary—39, 281, 364
Dunn, Rose Marie—39
Dunn, Malcolm—92, 315
Dunnavan, Junius Calvin—39, 161
Duns, Elinor—39, 267
Durham, J. Chester—204
Durham, James E.—39
Durham, James L.—92, 212, 289, 343
Durham, Martha—174, 175, 277
Durnil, Edward H.—313
Duvall, Colleen—39, 224
Dwyer, Thomas P.—39, 319

E

Eads, Walter—92, 331
Early, Jane—281
Easley, Chester—39
Easley, Kenneth—39, 166
Eastburn, Gloria—92, 267
Eaton, Bill—95, 253, 347
Ede, Sally—269
Eden, Nancy Lou—271
Eddleman, James—39
Edgeworth, Michael—39, 185, 190 224, 315
Edmiston, Paul—39
Edwards, Chester—39
Edwards, Josephine—39, 267
Egner, Virginia—39
Eith, Doris—95, 281
Elder, Eugene—301
Elkin, Benny—309
Ellet, Nancy—271
Elliott, Betty—95, 271
Elliott, James—95
Elliott, Joe David—39
Elliott, Mary Ann—39, 267
Ellis, Clenet—313
Ellis, John—39
Ellis, Paul—39
Elmes, Joseph—95, 166
Elmore, Peggy—95
Enders, Jack—95, 327
Endicott, John—95, 343
Endicott, William—95, 339
England, Woodford—39
Engle, Anita Jacobs—39
Engler, Frederick—295
English Anne E.—39, 154
Enicks, C. Ray—39, 311
Enlow, Robert—95, 234, 291
Ennis, Pat—279
Eoelen, George—39
Eppley, David—317
Ernest, William—333
Ernst, Hubert—40
Errickson, Mary—267
Erskine, Charlotte—40, 273
Escandon, Gene—353
Esham, Curtis J.—40
Estill, Milford—40, 156
Estill, Robert—40, 207, 323
Estrine, Gerard—95
Etherington, Thomas—40
Ethington, Norman—95
Etter, Hal—40, 339
Evans, Carl—40, 347
Evans, Don—95, 343
Evans, Patricia—40
Evans, Williiam—40
Everett, John—40, 339
Everette, George—40
Eversole, James A.—95, 155, 319
Eversole, James L.—95, 166
Ewbank, Eloise—95, 187, 191, 369
Ewbank, Jean—40, 191, 369
Ewing, Evelyn—95, 191, 224, 267
Ewing, John—325
Ewing, Nelda—95, 291
Ey, Douglas—95, 351

F

Fair, Freida—40
Fairchild, Byrnes—95, 355
Falck, Frank—95
Fannin, Laura—174, 204
Fanning, Louis—95, 319
Farmer, Frances—40, 187, 191, 267
Farmer, Lois—40
Farmer, Shirley—175
Farmer, William—40
Farney, George—40

PERSONAL INDEX

Farris, James Neil—40, 234, 291
Faulconer, Francis—40, 307
Faulkner, Thomas—329
Featherstone, Henry—95, 161
Feezle, Gloria—267
Feierabend, Jack—40, 155, 207, 307
Fein, Samuel—40
Felty, Kenneth—95, 315
Fergus, Charles—95, 335
Ferguson, Betty Anne—275
Ferguson, Bruce—335
Ferguson, Walter—95, 212, 335
Ferrante, Anthony—40
Ferrell, Doctor—40, 339
Ferring, Lois—95, 191
Ferris, Joyce—95, 279
Fest, Fred—40, 355
Fethe, James—95, 212, 219, 315
Fetterman, James—40
Fields, Davis—95, 351
Fields, Mary Lou—40
Fields, William—333
Finch, Jeanne Kelly—95, 275
Finch, Jerald—95, 255
Fine, Ann—95, 265
Finley, Bette—265
Finley, Jane—40, 275
Finnell, Charles—95
Finnie, Jo Anne—40, 267, 287
Fish, Betty—95, 273
Fishback, William—339
Fisher, Marian—95, 153
Fisher, Silas—40, 299
Fisher, William—40, 212, 219
Fitzpatrick, Thomas—40
Fizer, Alice—40
Fizer, Emerson—40
Fizer, Stanley—321
Flege, Lois Ann—40, 146, 151, 173, 252, 267
Flege, Robert—95
Fleischer, Lawrence—40, 359
Fleischer, Murray—40
Fleming, Catherine Grey—40, 279
Fleming, Charles—333
Flood, Eugene—40
Flower, Harry—40
Flowers, Kenneth—40, 153, 212, 224, 234
Floyd, Kent—325
Floyd, Lucas—95, 315
Flynn, Lois—275
Fogel, Herbert—40, 359
Folger, Sherley—343
Forcade, Jeanne—271
Ford, Betty—369
Ford, James—95, 219, 315
Ford, John—303
Ford, Lewis—339
Ford, Russell—43, 232, 299
Forgy, Byron—43, 166
Foreman, Frank—43
Forman, Judith—277
Fortune, Kenneth—43, 335
Fossett, Edward—95, 315
Foster, Bain—335
Foster, Betty Ann—95, 275
Foster, Eileen—43
Fouts, May B.—267
Fraiman, Robert—359
Francis, Analie—283
Francis, Angeline—43
Francis, Catherine—43, 369
Frame, Alexander—333
Frank, Allen—95, 285
Frank, Richard—359
Franz, Gene—345
Freedman, Beatrice—253, 255, 284
Freels, Pauline—43, 153
Freeman, Billie—267
Freeman, Caroline—174, 253, 269
Friedman, Sanford—95, 359
Frisch, William—359
Fritts, James Woodford—95, 351
Frost, Jacqueline—265
Frounfelker, John—43
Frye, Robert—43
Fugate, George—43, 331
Fuller, Robert—43
Fulton, Johnnie—95
Fulton, Ray—43, 255
Furneaux, Margaret—43
Futch, Suzanne—43, 265
Futrell, Patsy—273

G

Gallen, Nancy—275
Galloway, Claude—43
Gamblin, Magdalene—369
Gardner, Dorothy—43, 235, 267
Gardner, Milton—95, 161
Garner, Gloria—95, 281
Garr, Charlotte—95, 235, 281
Garrett, Jane—43, 271
Garrett, Landon—43, 172, 190
Garrett, Margaret—271
Garrett, Robert—43
Garrigan, Maxine—43
Garrison, Robert—43
Garrison, Vernon—43
Garst, Betty—96, 277
Garst, Robert—43
Garvey, Gerald—96, 232
Garwood, James—43
Gash, Robert—43, 295
Gatewood, Martha—43, 295
Gault, Curtis—301
Gauntt, Martha—269
Gayle, William—43
Gee, Sally—265
Geiger, Mary—43, 191, 207, 271
Genito, Ralph—43
Gentry, William, Jr.—96, 351
George, Edward—43
Geralds, Oscar, Jr.—301
Gerber, Miriam—43
Gergely, Irvin—96, 359
Getzel, Louis—96, 168
Ghia, Jaswantria—96
Gideon, Bundis—96, 155, 319
Giehls, Roy—295
Giffin, Gerald—96, 178, 339
Gilbert, Herbert—359
Gilbert, Mary—96
Giles, Howard—96, 187, 291
Giles, Joe—96, 327
Giles, Norma—43
Gill, Benny—43
Gillespie, James—43, 303
Gillespie, John—43, 144, 147, 158
Gillespie, Stanley—43
Gillespie, Willard—43
Gilmore, Thomas—295
Gilroy, Michael—43
Giltner, R. H.—43, 207, 234
Givens, Ambrose—43, 152, 234
Glaser, Edward—43, 166
Glass, Harry—96, 187, 327
Glass, James—329
Gleason, Mary—96, 265
Gleason, Peggy, 44, 265
Glenn, Carolyn—44, 173, 271
Glenn, Robert—44
Goehring, Margaret—96, 265
Goff, Mary—96, 269
Goldberg, Jack—44
Goldberg, Joyce—44
Goldstein, Frances—284
Goldstein, Irvin—359
Golightly, Al—96, 347
Good, Mary—44, 146, 154
Goodlette, John—44
Goodson, Mary—44, 271
Goodwin, C. D. Rev—224
Goodykoontz, George—44
Gorbandt, Mildred—269
Gordon, Joel—96, 359
Gordon, John—96, 343
Gordon, Margaret—204
Gordon, Norman—259
Gordon, William—96
Gorham, Harry—343
Gorham, John—44
Gorin, Margaret—44
Gorman, Betty—96, 281
Grace, Garland—44
Graham, Barbara—269
Graham, Donald—190, 345
Graham, Eugene—96
Graham, Gordon—44, 166
Graham, Joan—96, 279, 352
Graham, Martha—96, 275
Graham, Patricia—275
Graham, Rubye—44, 151, 187, 23 253, 255, 283
Graham, Thomas—96, 327
Grant, Raymond—44
Grantz, Charles—44
Grason, Roger—44
Graves, James—96
Gray, Fawn—277
Gray, Virgil—44
Grayson, Calvin—44
Green, Betty—279
Green, Harry—96, 254
Greene, Sara—96, 188, 191, 271
Greenfield, Dalton—44, 156
Greenwald, David—359
Greenwood, Katherine—44, 185, 269
Gregory, Clarence—96, 161
Gregory, Daniel—44
Gregory, Frances—277
Gregory, R. E.—190, 337
Gregory, Warren—44
Gregory, William—337
Greifinger, Edith—44, 284
Grider, Ruth—44
Griffin, Alvina—44
Griffin, Henry—44, 156
Griffin, William—44, 311
Griffith, Bert—295
Griffiths, Jack—44
Grigsby, Rebecca—44, 207
Grimes, Joe—291
Grimm, B. M.—44, 285
Grober, Robert—333
Grogan, Gaile—96, 187, 291
Grote, Bill Don—309
Grugin, Donald—96, 311
Guenther, Elizabeth—279
Guess, Jane—44, 235, 283, 364
Guinaugh, Betty—44, 277
Gullett, Charles—44
Gulley, Charles—44, 289, 291
Gulley, James—96, 187, 291
Gutermuth, William—44, 307
Guthrie, Felix—44
Guy, Elizabeth—44, 275

H

Haag, Virginia—44
Haas, Dossie—44
Haas, Richard—345
Habermehl, Robert—44
Hacker, Joe—321
Hacker, Theodore—44
Hagan, John—47
Hager, Vernon—47, 161
Hagerman, Robert—47
Hahn, William—47
Haick, Marie—47
Hale, Jean—271
Hale, Walton—47, 311
Haley, Marilyn—96, 267
Haley, Rose Mary—174, 175
Haley, Ted—47, 243, 347
Hall, Barbara Ann—207, 275
Hall, Courtney—309
Hall, Don—47, 331
Hall, Donna Jean—269
Hall, Harold—321
Hall, Herbert—47
Hall, Jeptha—96, 172, 327
Hall, Joe B.—301
Hall, Joseph—47, 232, 339
Hall, Marjorie—47, 154, 267
Hall, Maxine—269
Hall, O. C.—96, 285
Hall, Pat—267
Hall, Virginia Ann—47, 277
Hall, William G.—325
Hall, William R.—96, 353
Halley, Elwood—47
Halmhuber, Mary—47, 277
Halstead, Everett—351
Ham, Charles—47, 224
Hamblen, Ruby—47
Hamilton, Bonnie—47
Hamilton, Carl—96, 234, 291
Hamilton, James L.—353
Hamilton, Jean—47, 281
Hamilton, J. Kern—47
Hamlin, Marjorie—47
Hamm, Clyde—333
Hammack, Louis—349
Hammack, William—96, 327
Hammerle, Ralph—96, 347
Hammond, Evelyn—47, 153, 369
Hammond, John—341
Hammons, Abe—47, 234, 319
Hancher, Priscilla—174, 271
Hancher, Sally—253, 271
Hancock, Darrell—47, 144, 147, 158, 331
Hancock, John—96, 190, 339
Hancock, J. Pryor—47, 289, 323
Hancock, Lewis—293
Hannahs, Suzanne—47, 265, 287
Hansee, James—47
Harding, William—341
Haring, Richard—96, 295
Harlowe, Katherine—279
Harmon, Gene—96, 303
Harmon, Martha—47, 269, 287
Harmon, Wilbur, 47, 234
Harned, Robert—47, 291
Harp, Gene—301
Harper, Edward—47
Harper, Willard—96, 329
Harrell, Jeanne—96, 154, 271
Harris, Barbara—96, 271
Harris, Betty Jo—47
Harris, Don—96, 166
Harris, Tom D.—47, 158
Harris, Thomas W.—47, 323
Harrison, Evelyn—47, 269
Harrison, Evelyn—47, 269
Harrod, William R.—47, 351
Hartfield, Jack—47, 315
Hartlage, Robert—47
Hartman, Elise—47, 283
Hartstern, Tom—295
Harville, Gladney—96, 156
Hatcher, Charles—47, 351
Hatcher, Helen—96, 153, 369
Hatchett, David—47, 172, 187, 188, 234, 291
Hatchett, J. P.—341
Hatchett, Robert—96, 341
Hatfield, Gene—349
Hatfield, George—47, 158
Hatfield, Mary Lou—99, 279
Haverly, Wilma Lee—47
Hawkins, James—48
Hawley, Charles—99, 319
Hay, Meddis—48
Haycraft, Joe—293
Haycraft, William—301
Hayden, Ann Lura—271
Hayden, Jacob—48, 234
Haydon, Ben—48
Hayes, Bettye—275
Hayes, Paul—48, 156
Hayes, Walton—48
Haynes, Jacqueline—277
Haynes, Joyce—99, 281
Haynes, Leonard—48, 148
Hays, Carolyn—99, 267
Hays, Jane—269
Hays, John—99, 331
Hazelip, Hubert—48, 323
Hazelip, Raymond—99, 161
Hazle, James—99, 333
Head, Bernard—99
Heath, Shirley—48, 283
Hecker, Franklin—48, 319
Hedges, Kenneth—48
Heffernan, James—99, 313
Heibner, Jeanne—99, 265
Heick, John—99, 289, 327
Heineke, Howard—99
Heinze, John—99, 345
Heiss, Betty—174, 281
Heitz, Jerry—99, 357
Helms, William—295
Helton, Eloise—48, 267
Helton, Frances—267
Helton, James—99, 158
Heltsley, Helen—273
Hemberger, Jay—99
Hemlepp, Jean—48, 265
Hempel, Hugo—48
Hendricks, Arthur—178, 319
Hendricks, Joan—277
Hendricks, Helen—277
Hendrix, James—99, 341
Hendry, Dora Jane—269
Henry, Virginia—99, 173, 191
Henslee, Frances—269
Hensley, Lee Roy—48
Hereford, Vivian—48
Herman, Malcolm—359
Herndon, Alex—313
Hertlein, George Ann—99, 281
Hettel, Henry—48
Hetterman, John—48, 234
Hetzel, George—99
Hewlett, Peggy—48, 279
Hewlett, S. R.—99
Hibbs, Jack—99, 325
Hibbs, Joseph—212, 253, 353
Hicks, B. Claire—185, 253, 265
Hicks, Robert—48, 152, 234
Hider, Morris—48
Hill, Caroline—273
Hill, Clement—48
Hilliard, Luther—99, 190

PERSONAL INDEX

Hine, Patricia—48, 275, 287
Hines, Beverly—369
Hines, Fred—295
Hines, Ray—48, 166
Hinson, Jerry—99, 277
Hiten, Mary Lou—175
Hixson, Lillian—48
Hixson, Roy—48, 335
Hobson, Forest—99, 337
Hockensmith, C. Hoge—99, 204
Hockensmith, Norma Lee—48, 204
Hochman, Frederick—48
Hoefelman, Ralph—48, 224
Hogan, Katherine Ann—48, 277
Hogan, Matthew—48
Hogan, Robert—48
Hogg, Ed—99, 152, 232, 293
Hogg, Ray—48, 234
Hogge, Walter—48, 331
Hogwood, Gene—48, 339
Hohnhorst, Herman—48
Holbrook, Emmett—48, 327
Holbrook, John—48
Holbrook, Raymond—99
Holbrook, Robert A.—99, 327
Holbrook, Robert L.—48, 166
Holeman, Barbara—99, 279
Holeman, William—99, 353
Holland, Charles—99, 339
Holland, David—99, 212, 299
Holland, James—48, 161
Holland, Read—341
Hollingsworth, Helen—369
Hollingsworth, Kent—99, 253, 255, 339
Hollingsworth, Marilyn—265
Hollingsworth, Raleigh—48
Holt, Leron—48, 355
Holtzclaw, Harold—51, 144, 172, 190, 212, 331
Honaker, Charles—337
Honaker, Dorothy—279
Hook, John—51
Hooks, Faye—99, 267
Hooper, Thurman—99, 161
Hopgood, Jack—51
Hopkins, Aubrey—51
Hopkins, Eupha—51
Hopkins, Vernon—51, 148
Hopper, Jetha—51, 166
Hopson, James—51
Horine, Wallace—343
Horn, David—295
Hornback, William—51, 289, 347
Horne, Julia—51
Hoskins, William—99, 345
Houchen, Carol—51, 331
Houchens, Harry—99, 166
Houchens, William—99, 166
Hounshell, Arthur—99, 291
Houston, Mary Caroline—275
Howard, Douglas—51
Howard, Fred—99, 317
Howard, Harris—341
Howard, Jean—99
Howard, Morris Neal—51, 351
Howard, Noble—99
Howard, Ted—99, 353
Hoyt, Donald—51
Hubbard, Harold—321
Hubbell, William—51, 155, 172
Hudson, Oliver—51
Hudson, Walter—51
Huddleston, Melvin—51
Huffaker, Grace—51
Huffman, William—51, 315
Hughes, Eleanor—99, 279
Hughes, Hal—99, 341
Hughes, Peggy—253, 277
Hughes, Raymond—51
Hughes, Russell—99, 355
Hume, Elmer—51
Humphrey, W. R.—51
Humphries, Jack—301
Humston, Charles—339
Hundley, Kenneth—293
Hunt, Harold—51, 339
Hunt, Stanley—99
Hunter, Billie June—51
Hunter, Jane—224, 269
Hunter, Mary Ann—51, 271, 287
Hurt, Rebecca—99, 269
Hutchcraft, Ann—100
Hutchinson, Agnes—283
Hutchinson, Henrietta—283
Hutchison, Robert—100, 335
Hyatt, Elizabeth—267
Hylton, Paul—100

I

Idleman, John A.—51, 319
Idleman, John D.—333
Ilaria, Lorraine—275
Inman, Edwin—309
Inman, Jim—309
Irvin, Kathryn—100
Ishmael, E. C.—51

J

Jackson, Betty J.—51, 265
Jackson, Doris—51
Jackson, Edward—51, 156
Jackson, Eli O.—51, 323
Jackson, Frances—100, 265
Jackson, Harry—51
Jackson, W. Ben—327
Jacobs, Algia—51, 295
Jacobs, Carroll—100, 341
Jaeger, George E.—51
James, Nancy—281
Jefferson, Nancy—51
Jenkins, Hugh E.—51
Jenkins, John L.—309
Jenkins, Wilbur L.—51
Jenkins, William—51, 148
Jennings, Anne—100, 273
Jernigan, Frances J.—100
Jesse, Ruby—51
Johns, Andrew G.—51
Johnson, Charles H.—51, 299
Johnson, Charles L.—52
Johnson, Dewey—100, 321
Johnson, Doris—100
Johnson, Hal W.—100, 349
Johnson, Hettie—100, 267
Johnson, James D.—337
Johnson, Jerry D.—52, 331
Johnson, Leonard—52
Johnson, Marie—154, 269
Johnson, Morris—100, 357
Johnson, Rachel—174, 265
Johnson, Ralph—52
Johnson, Samuel—100, 341
Johnson, William—52, 166
Johnston, James E.—52
Johnston, Jerald—100, 158, 335
Johnston, Lois—265
Johnston, Margaret—271
Johnston, Phillip G.—224, 349
Johnstone, Edward H.—52, 156
Johnstone, Robert P.—303
Jones, Don E.—100, 351
Jones, Elliott—172, 187, 190, 228, 331
Jones, Ernest E.—52
Jones, Frances—265
Jones, Grover N.—52, 219
Jones, J. Calhoun—52. 224, 351
Jones, Julia Ann—52, 275
Jones, Kenneth—329
Jones, Le Ruth—273
Jones, L. Raymer—52. 339
Jones, Melvin—100, 309
Jones, Moses L.—52
Jones, N. C.—52, 355
Jones, William B.—155
Jones, William P.—52
Jordan, Paul—100
Jordan, Ruth Mae—52, 269
Joseph, Mayme—100, 369
Joyner, Henry Miller—52, 166
Joyner, Joseph M.—100, 341
Jouett, Edward Willie—325
Juett, Virginia—52, 154

K

Kafoglis, Milton—52, 207, 315
Kain, Jack—353
Kaiser, Robert—52, 289, 315
Kannapell, Jane—281
Kaplin, Merle—52, 168
Kappa, William—100, 357
Kasey, Kenneth—100, 327
Kastleman, Lester—52
Kaufman, David—52
Kavanaugh, Joan—281
Kavanaugh, Ralph—52
Kay, Durward—321
Kays, Robert—345
Kayse, James—52, 315
Kearns, Gene—52
Keeling, Hersh—100, 295
Keenan, Boyd—52
Keeton, Anne—52, 277
Keller, Charles—52
Keller, John—52
Kelley, Harold—100
Kelley, John P.—52
Kelley, John S.—100, 341
Kelly, John W.—158
Kelly, Winfred—52, 299
Kemp, Helen—52
Kemper, Charles—100
Kendall, William—52
Kennedy, Warren—52, 335
Kenney, Edward—52, 351
Kenney, Joan—100, 277
Kernen, Leonard—349
Kessler, Herman—100, 323
Khoury, Nicholas—100
Kidwell, Lebus—52, 234, 291
Kilgus, Charles—100, 161
Kimball, Jack—52
Kimbrell, Robert—100
Kincaid, Gerald—52
Kincheloe, Robert—52, 347
Kinder, Hobart—52, 152
King, Alice—52, 267
King, Eugene—55, 166
King, George—315
King, John—329
King, Joseph—55
King, Mary—100, 175, 267
King, William H.—55
King, William R.—55
Kingsbury, Phillip—341
Kinsey, Jo Anne—369
Kirby, Nancy—55
Kirchner, George—55
Kirchdorfer, Mildred Lee—279
Kirk, E. T.—341
Kirk, Jonquil—100
Kirk, Sherwood—55, 319
Kirkpatrick, Elaine—269
Kirkpatrick, Forgy—55, 281
Kirkpatrick, H. Louis—55
Kirtley, Ann—271
Kissling, Lamar—55, 347
Kitchen, Morrison—55
Kittinger, Martha—100, 265
Klein, Norman—100, 172, 185, 359
Klein, Rita Greenwald—55, 173, 284
Kling, Suzanne—273
Kloecker, Phyllis—100, 273
Knapp, Paul—337
Knight, Joe—100, 315
Knox, Mary—100
Koenig, Keith—55
Kozak, Eugene—55, 243
Kramer, Joseph—55, 219, 289
Kreitman, Arthur—55, 168
Krekel, Charles—357
Kreutz, William—335
Kring, John—55
Kuhn, Charles—55, 355
Kuhn, James—100, 295
Kuiper, John—100, 155

L

Lacefield, Richard—55, 161
Lackey, James—301
Lackey, Marcus—301
Lafferty, Donald—100
Laffoon, Donald—100, 234, 291
Lake, Virginia—267
Lamb, Sara—100
Lancaster, James—55
Lane, Fonita—273
Langebrake, Clair—100, 224
Lansden, James—55
Larkin, John—100, 347
Larkin, Margaret—269
LaRue, Ann Elizabeth—55, 271
Lasley, John—55
Lassiter, Charles—55
Lassiter, James—55, 158
Latta, William—55, 309
Lau, Fred—55, 355
Laub, Mary Ann—100, 273
Lawler, Vincent—55
Lawson, Cary Louise—55, 253, 269
Lawson, George—345
Lawson, Patricia—100, 153, 224, 265
Lawson, Simpson—55
Lawson, William—100, 353
Leach, Edward—55
Leach, May Seil—100
Lebus, John—103, 234, 341
Ledford, James—293
Lee, Caroline—273
Lee, Dorothy—103
Lee, Elmer—55, 355
Lee, Robert E.—103, 351
Lee, Sam—103, 355
LeGete, Gene—103
LeGette, Charles—55, 303
LeMaster, J. Leroy—55
Lentz, H. William—55, 315
Lester, Van—55, 285
Lester, Vestal—55
Levin, James—103, 289, 359
Levitt, Jack—55, 219
Levy, Anita—55, 284, 287
Lewis, Alpha—55
Lewis, Farnum—55
Lewis, Florence—279
Lewis, James A.—313
Lewis, James E.—103, 341
Lewis, Joy Carol—55
Lewis, Leland—333
Lewis, Owen—56, 212, 343
Lewis, Robert H.—56
Lewis, Tom—309
Lewis, Willis—56, 243
Liebert, Elmer—103, 335
Liles, Allen—295
Lindstrom, Joan—265
Line, James R.—103, 144, 172, 185, 351
Linehan, Robert—178, 333
Lingenfelter, Les—321
Link, Elizabeth—56, 283
Link, Robert—293
Link, Virginia Ann—56, 153, 269
Linton, Frank—56, 152, 234, 291
Linville, Earl—56, 311
Little, Calvert—56, 158
Littleton, Ann—56
Lobb, Ralph—56, 152
Locke, Howard—103, 321
Locke, John—309
Lockwood, Harold—56, 327
Logan, Howard—313
Long, James—103, 337
Long, Mary Lou—279
Long, Maurice—347
Long, Norman—232
Longabaugh, John—56
Lott, Wilfred—103, 232, 255, 295
Loughrain, Edward—56
Love, Harold—56, 234, 291
Lowe, Alfred—56
Lowe, Elizabeth—103
Lowe, Ina—103
Lowe, Russell—56
Lowery, Roger—309
Lowman, Shepard—56, 172, 190, 212, 343
Lowry, William—56, 339
Lucas, C. D.—329
Lucas, James—341
Lucas, Joseph—56
Luigart, Fred—103, 341
Luigart, Judith—279
Lung, Marjorie—103
Lusk, Howard—56
Lutes, Ben—103, 319
Lutes, Berth Ann—269
Lyle, Joseph—56, 335
Lyle, Lewis—56, 285
Lyon, Betty Jean—265
Lyon, Elaine—103, 269
Lyon, William—56, 207, 299
Lyons, W. Carson—301

M

Mabry, Claire—56, 153, 277, 364
Mackebee, William—349
Mackey, Ilus—56
Macklin, Ann—185, 281
Maddox, Carla—279
Madison, Gene—56
Maggard, Denvil—56
Maggard, Mark—103, 345
Mahurin, Stuart—56, 158, 289, 339
Mainous, Joe—212, 345
Mallernee, Max—56

PERSONAL INDEX

Maloney, Henry—56, 335
Maloney, William—345
Mangione, Anthony—333
Manley, Dale—293
Mander, Albert—103
Mandt, Barbara—56, 273, 364
Mann, Charles—56
Mann, Edward—56
Marcum, Ann—56, 283
Marcum, William—56, 355
Marcus, Helene—56, 284, 287
Marcus, Alvin—359
Marcuzzi, Robert—349
Markell, Herb—103, 359
Markert, William—56
Marlowe, John—103, 343
Marsh, Alan—341
Marsh, Joanne—56, 265
Marsh, Joy—56, 273
Marshall, Benjamin—56
Marshall, Janice—103, 285
Marshall, Leo—56, 161
Martin, Alice—283
Martin, Betty Jean—103
Martin, Dewey—56
Martin, Doug—103, 307
Martin, Felix—353
Martin, George C.—59, 327
Martin, George M.—345
Martin, Glenn—59, 335
Martin, Guy—59, 166
Martin, Martha—103, 187, 253, 283
Martin, Nell—59, 279
Martin, Richard—327
Martin, Thomas G.—59
Martin, Thomas G.—301
Martin, T. Y.—309
Martin, William C.—59, 256, 355
Martin, William J.—333
Marye, Ted—327
Mason, Charles—59
Mason, Marion—59, 291
Mason, Pat—271
Massie, Edward—329
Mastin, Edward—329
Mastin, Bettye Lee—103
Mathias, Charles—333
Mathias, Frank—103, 333
Mattingly, Jack—59, 156
Mattingly, James T.—187, 212, 347
Mattingly, William—59, 355
Mattmiller, Richard—341
Maturo, Frank—178, 185, 187, 19 299
Maturo, James—301
Maupin, Paul—59
Maxey, Betty—103
May, Charles—59
May, Haven—103
May, James—345
Mayer, Mary Alice—277
Mayes, Ann—277
Mayes, Bob—103, 339
Mayes, Mac—341
Mayhew, Howard—59, 212, 343
Mayhew, Paul—103, 345
Meade, Charles—59
Meader, Robert—59, 232
Meador, Dock—59, 219
Meador, Harry—103
Meadows, Azel—59, 161
Mears, Mabel—103, 273
Mee, Charles—59
Meek, Robert—59
Mehring, Edwin—59, 161
Meihaus, John—59
Melton, Carl—103, 353
Menne, Gordon—103, 345
Meredith, Bernard—59
Meredith, Kenneth—103, 295
Meredith, William—103, 357
Messer, James—59
Metcalf, Everett—59, 156
Metcalf, James—59
Meyer, John—333
Meyer, Virginia—275
Michalski, Edward—103
Middendorf, Beverly—265
Middleton, H. Allen—59
Midkiff, Kenneth—103, 331
Milam, Arden—265
Milby, Alvin—59
Miles, Thomas—59
Milkovich, John—103, 299
Miles, Edward—339
Miller, Annelle—273
Miller, Dorothy—187, 265
Miller, Harry—103, 285
Miller, Jackie—273
Miller, Joe—59, 315
Miller, Nathan—359
Miller, Richard J.—103
Miller, Richard M.—103, 341
Miller, R. M.—103, 341
Miller, Samuel—103, 359
Miller, Thelma—59
Mills, Edward—353
Mills, George—337
Mills, Hayden—59, 351
Mills, Herbert—353
Mills, Maubert—103, 156, 299
Mills, Robert—321
Miniard, Wilma—103
Minke, William—59
Minor, Charles—59
Minshall, Virginia—59, 279
Minton, Willard—59, 152
Minton, William—59
Mitchell, Charles—303
Mitchell, Margery—277
Mitchell, William—59
Moats, Andrew—345
Moffatt, John—317
Mokas, James—309
Moldovan, Earl—59
Moloney, Joan—273
Monach, James Ellis—59, 289, 315
Money, Lester—59, 207, 311
Montague, Barbara—277
Montague, Mary—103, 265
Montgomery, Thomas—333
Moody, Cordie Lee—273
Moon, Jack—345
Moore, Bacon—313
Moore, Ben—59, 323
Moore, Billie—275
Moore, Charles—321
Moore, Elmer—103, 161
Moore, George—104, 341
Moore, Herby—253, 255, 341
Moore, James—345
Moore, John F.—104, 353
Moore, Margaret—275
Moore, Nannie B.—104, 271
Moore, Pat—104, 273
Moore, Thurman—104, 161
Moore, Will—301
Moorhead, Hugh—147, 289, 307
Moorman, Richard—301
Moreland, George—104, 335
Moreland, Roy—341
Morgan, Bettie—104, 279, 364
Morgan, E. Howard—60, 190, 212 289, 351
Morgan, Mack—104, 333
Morgan, Paul—60, 303
Morgan, Wally—60, 351
Morris, Marilyn—60, 283
Morrison, Robert—357
Morrow, Donald—60
Morrow, John—104, 345
Morrow, Ruth—104, 285
Morrow, William A.—60
Morrow, William—321
Morse, James—60, 347
Morton, Juanita—104
Moseley, George—60, 347
Moseley, Wynn—104, 207, 212, 343
Motsinger, Russell—59
Mowat, Elizabeth—104, 154
Mudd, Francis—60
Mudd, Paul—60
Muir, William—313
Mulkey, Marian—104, 207, 235, 253, 277
Mullens, Harold—60
Mullins, Charles—60
Mullins, Dewey—60
Mullins, Joe Tom—60
Mullins, William G.—60
Mulloy, James—104, 325
Mumford, Edwin—60
Muncy, Robert—60, 158
Munday, William—60
Munro, Willis—104, 309
Muntz, James—60, 152
Murphy, Ann—265
Murphy, Arnold—60
Murphy, Elinor—265
Murphy, James A.—60, 355
Murphy, James H.—60
Murray, George—60, 148, 355
Murray, Paul—60
Murray, Virginia—369
Murstein, Lila—284
Muth, Martha—60, 283
Myers, Betty—283
Myers, Frank—345
Myers, Geneva—364
Myles, Arthur Lee—187, 191, 212 232, 295
Mynhier, Meredith—104, 299

Mc

McAffee, Frederick L.—60
McAlister, W. G.—60, 295
McBee, Carolyn—104
McCann, J. Marshall—104, 172, 245, 289, 323
McCann, William H.—178, 325
McCarthey, Jeanette—104
McCarty, Tillie—104, 271
McCarville, Margaret—60
McCauley, Gentry—104, 339
McCauley, Mary—60, 281
McChesney, Ann—277
McClain, Beryl T.—60, 234
McClain, C. A.—104, 301
McClave, Charles—60, 161
McClure, Mary Lou—104
McClure, Charles William—291
McClure, Joan—279
McClure, Lawas—291
McClure, Spencer—271
McCormick, Ollie—104, 311
McConathy, Sara Hart—104
McCord, John W.—60, 234, 339
McCowan, Robert—104, 178, 307
McCoy, John H.—104, 349
McCracken, Ralph, Jr.—104, 190, 212, 355
McCracken, Ruth—104, 271
McCready, Karl F.—60
McCullough, Bruce—60, 148, 319
McDaniel, Charles Victor—60
McDaniel, James Foster—60, 166
McDaniel, Kathryn—60
McDaniels, Robert E.—104, 327
McDonald, Robert L.—353
McDowell, Louise—277
McEuen, George—104
McEuen, Marshall—104
McGee, Cecil F.—104, 155
McGehee, Charles R.—60, 319
McGinnis, Betty—175
McGlone, Eugene F.—60
McGohon, Reb J.—60
McGowan, Frances—60
McHargue, Carl J.—60, 148
McKaig, Dianne—265
McKenna, Mary Bert—255, 269
McKenney, William A.—63, 155
McKinley, Mary—273
McKinley, George H.—63, 158
McLaughlin, John L.—63, 289, 33
McMullin, William B.—63
McMurray, Gene B.—63, 351
McNamara, J. B.—63, 158
McNamee, Juanita Jeanette—104 207, 283
McNeal, James R.—104, 327
McNeil, Charles M.—63, 343
McQuaid, Mary Ann—269
McRoberts, Mary E.—63, 275
McShane, William F.—63, 355
McVey, Priscilla—273
McWhirter, Mary Sue—63, 146, 173, 188, 191
McWilliams, Anne—63, 275
McWilliams, Betty—63, 281

N

Nally, Romuald, 104, 161
Nard, Joe—104, 301
Nash, Bettie—281
Neace, Sam—104, 158, 343
Neal, Dorothy—283
Neal, Robert—63, 207
Neal, Sidney—228, 335
Neal, Robert—63, 307
Nelson, Robert—357
Neudecker, Beverly—277
Newland, James—321
Newman, Mary—265
Newman, Ramona—63, 279
Newsom, Robert—104
Newton, Clara—63, 364, 369
Newton, C. M.—341
Newton, John—63, 339
Nichols, Charles—63
Nichols, Frederick—63, 144, 185, 289, 347
Nichols, Julian—341
Nichols, Louis—295
Nichols, W. C.—325
Nicholson, Marvin—63
Nickell, Archie—63
Nickell, James—104, 349
Nikolas, Robert—104, 333
Niles, Beverly—279
Noble, David—63, 148
Noble, Rebecca—63, 224, 269
Noe, Charles W.—104, 299
Noe, May Beam—104, 281
Noland, Barbara—63
Noland, Harold—63
Northcutt, Betty—104, 265
Northcutt, Glendora—104, 265
Northcutt, James—331
Norman, Charles—313
Nuckols, Seth—232, 303
Nutting, Bruce—104, 273

O

Oakley, Charles H.—333
O'Bannon, Ann—174, 267
O'Bannon, William—104, 187, 353
Oberst, Charles A.—63, 351
O'Brien, Joel, Jr.—301
O'Bryan, James V.—63
Odell, Mary—281
O'Hara, John J.—63
O'Keefe, John W.—63
O'Neal, E. B.—63, 148
Oldham, Mary—104, 271
Orem, Moses—63, 234
Orr, Charlene—63, 248
Ott, John B.—63
Orttenburger, Alice—271
Osborne, Evelyn—104, 369
Osborne, Mary—265
Osborne, Virginia—107
Overhultz, William—63, 307
Owen, Gordon K.—107, 355
Owen, Mitchell—63, 303
Owen, Opal Nancy—104, 186, 253, 269
Owens, Barbara Anne—63
Owens, Bruce J.—255, 353
Owens, Francis Scott—63
Owens, John C.—107, 144, 172, 185, 188, 325

P

Pack, Jane Dabney—63, 153, 275
Palmer, Robert—313
Panke, E. Rudolph—107, 161
Pardue, Anne—63, 151, 253, 267
Pardue, Mary—267
Paris, Bob—63, 347
Park, Curtis—107
Park, Ridgely—281
Parker, Emily—107, 253, 283
Parker, Mary Anna—104, 279
Parker, Paul—63, 351
Parr, Robert—63
Parrent, Patricia—63
Parrott, James L.—63
Passmore, John—63, 166
Pate, Roger—107, 351
Patrick, Bradley—63
Patrick, Charles—107, 172, 253, 307
Patrick, Emma Louise—107, 279, 287
Patrick, Mildred—63
Patrick, Walter—107, 172, 185, 289, 331
Patterson, Betty—107, 277
Patterson, Joan—279
Patterson, Thomas—63
Paul, Mary Lois—107
Paxton, Patricia—107, 271
Payne, Hobart E.—349
Payne, Nancy—275
Payne, Nancy—107
Pearce, Phillip—63, 335
Pearson, James—63
Pearson, John—63
Peavy, Bess—63
Peavyhouse, William—63, 155

Peden, Joe—293
Pedigo, John—107, 299
Peed, Alice—63
Pence, Ernest—63
Pendleton, D. L.—63, 156
Pennebaker, Martha Lee—107, 175
Penrod, Kim—63, 323
Pentecost, Charles—107, 337
Perkins, Fred—107, 172, 299
Perkins, John—107, 317
Perkins, Louis—107, 166
Perkins, Otis—63, 255
Perkins, Thomas—63
Perraut, George—107, 234, 293
Perrine, Ann—273
Perrine, Jean—273
Perrone, Patricia—63, 277, 287
Perry, Early—63, 228
Pewitt, Mae—63, 219, 315
Pfeiffer, Joan—273
Phillips, Burl—63, 331
Phillips, David—107, 343
Phillips, Hughel—63
Phillips, Thomas—63
Pierce, Channing—63
Pierce, Harriett—63
Pigman, Richard—107, 333
Pitman, Robert—333
Ploch, Mary Rita—63, 279
Plue, Mary—275
Podkulski, William—321
Poe, Augustus—63, 347
Poe, Marianne—265
Poe, William—107, 333
Pogue, Carolyn—63
Pollitte, Bert—107, 325
Pond, Jerry—269
Poole, Russell—63
Poor, Geraldine—107, 207, 277
Porter, Shirley—275
Porter, Thomas—107, 353
Portmann, Stanley—309
Potts, Colette—107
Potts, Harold—325
Potts, Nancy—63, 146, 187, 191
Potter, Ella Rena—107, 279
Pottinger, Samuel—107, 313
Powell, Julius—107, 331
Powell, Randy—107, 295
Powell, Richard—63
Powell, Samuel—63, 347
Powell, William—63, 347
Power, Barbara—107, 187, 359
Power, Ruth Ann—63
Powers, Paul—107
Prather, James—63
Prather, Thomas—63, 256, 331
Pratt, Paul—63, 303
Preston, Barbara—107, 275
Preston, Ralph—63
Prewitt, Tom—107
Pribble, Mary—107, 281
Price, Arthur—295
Price, Gail—63, 279
Price, Hobart—63
Price, Lona—107, 279, 287
Price, Mary Ellen—107, 277
Price, Walter—107, 204
Prichard, John—107, 299
Prichard, William—107, 345
Proctor, James—107, 295
Proffitt, Louis—107
Pruden, Georgia—63, 204
Pruden, Ida Mae—107
Pryor, John—307
Pryor, Robert—335
Pryor, Virgil—63, 147, 158, 207, 335
Purdon, Rayma—63, 154
Purdy, Martha—63, 154, 283
Puryear, Charles—63, 323
Puryear, Robert—63, 323

Q

Quertermous, John D.—349

R

Radden, Tom—309
Radford, Billy—341
Radin, Edward—107, 321
Rafferty, William—67
Rains, Karen—107, 279
Ralston, Kenneth—67
Ramey, Nancy—108
Randall, Frank—321
Randolph, Ray—108, 307
Rankin, Bertie Lou—207
Rankin, Edwin—351
Rathell, Geron—67
Ratliff, Carl—67, 311
Rawlings, Dan—108, 353
Ray, Ed—108, 321
Ray, Tommy—325
Recktenwald, Gerald—67
Recktenwald, Kenneth—67, 355
Reed, Charles—319
Reed, Charlotte—67, 173, 204
Reed, Hartwell—67, 156, 307
Reed, Talmadge—67, 303
Reese, Edwin—337
Reese, Jerry—337
Reese, William B.—108, 353
Reeves, Ben—67, 255
Redding, Edwina—67
Regan, Herman—307
Reigler, Norris—67, 156
Remmers, Ray—343
Renyer, Marie—67
Reynierson, John—67, 315
Reynierson, Robert—317
Reynolds, B. Frank—67, 331
Reynolds, Clarence—67, 148
Reynolds, Elizabeth—67, 277
Reynolds, George—108, 299
Reynolds, Mary Kallbreier—67, 146, 154
Reynolds, Warren—309
Rhoads, Louise—174, 175, 191, 224
Rhoads, William—67, 307
Rhodes, Jo Ann—108, 273
Rhodes, Jo Ann—108, 273
Rhodemyre, Dick—108, 309
Rice, Edwin—108, 333
Rice, Harold—67, 234, 327
Rice, Helen—269
Rice, King—347
Rice, Mary Ann—277
Rice, Paul—67, 339
Rice, Shelley—277
Richard, Sharon—108, 277
Richards, Doris—269
Richards, Joseph—67, 323
Richards, Nancy—273
Richardson, Alfred—67, 234
Richardson, Clifford—333
Richardson, Dorothy—67, 154
Richardson, Kitty—265
Richey, Marjorie Ann—108, 253, 273
Richter, John Herman—67
Riddle, J. Craig—67, 339
Ridge, Donald—67
Ridley, Eloiise—67, 153
Ridley, Mary Jo—174
Riedinger, Marilyn—283
Rigau, Noel—67, 285
Riggen, Charles—67
Riggs, James—67, 307
Riley, Thomas—67, 152, 295
Riley, William—108, 166
Ringo, William—67, 311
Risner, Hurl—67
Ritter, Louis—67
Ritz, Marilyn—108, 285
Roach, Hugh—67
Roach, William—108, 166
Roadcap, Charles—108, 161
Roan, James—67
Roark, Bob—68
Robb, William—108, 331
Roberts, Edward—68, 299
Robertson, Alexander—341
Robertson, Diane—271
Robertson, Robert—108, 327
Robinson, Anna Catherine—68
Robinson, Calvin—108, 299
Robinson, Carroll—68
Robinson, Don—68, 343
Robinson, Haldon—68
Robinson, Robbie—269
Rodes, Dyer—341
Rodes, Joanne—271
Rodgers, Elizabeth—108, 279
Rodgers, John—341
Rodgers, Mildred—68
Rog, Sylvan Roy—108, 161
Rogers, Edward—108, 161
Rogers, Frank—108
Rogers, Joe—108, 161
Rogers, Robert—68
Rogers, Suzanne—108, 185, 188, 269
Rogers, William B.—311
Rogers, William C.—68, 323
Rogers, William W.—108, 311
Romanowitz, Byron—333
Roop, John—68
Rose, Floyd David—108
Rose, Frederick Raymond—108, 353
Rose, Harold—325
Rose, Mary—108, 269
Rose, Ralph—108, 313
Rosenberg, Charles—68, 168
Rosenthal, Gerald—359
Roser, James—108
Ross, Don—108, 341
Ross, Douglas—108, 331
Ross, Franz—68, 228
Ross, James—68, 152, 291
Ross, Wallace—108
Rounsley, Frank—68
Rouse, Bobby Ann—281
Rouse, Isaac—108, 343
Routt, Martha—369
Routt, Robert—339
Rowland, Betty Jean—108, 285
Rowland, Thomas—68
Ruark, Samuel—68, 319
Rucker, Harold—68, 147, 156
Rudolph, Joyce—285
Rudy, John J.—108, 333
Ruh, Rose Jewell—108, 283
Runyon, August—68
Rupard, Robert—68, 331
Russell, Don—108, 343
Russell, Donna—279
Russell, Harriett—277
Russell, Henry Clay—108, 309
Russell, I. C.—108, 313
Russell, Robert—108, 349
Russell, William—68, 147, 172, 185, 212, 255, 285, 289
Ruth, Betty Louise—68
Rutledge, Robert—295
Rutter, J. R.—68
Ryan, James—108, 285
Rybolt, George—333

S

Saad, Paul—301
Saffell, Cora—277
Sakona, George—68, 228
Salchli, Stanley—68
Salisbury, Charlotte—68, 267, 287
Salot, Roger—337
Samples, R. N.—68, 152
Sampson, Betty Jayne—283
Samuel, Billy—335
Samuels, William M.—353
Sand, Michael—293
Sanders, Flo—108, 271
Sanders, Mary Lynn—68, 273
Sandner, James—309
Sandus, Oscar—68
Sarakatsannis, Charles—108
Sargent, Don—68
Satterfield, Bowie—68, 283
Satterly, Marvin—68
Saunders, Dudley—253, 255, 295
Saunders, Valerie—68, 273
Saylor, Don—68, 351
Sayre, Ruth—68, 265
Schaffner, June—68
Schaffnit, William—68
Schardein, Don—349
Scheer, Mitzi—68
Scher, Stanley—359
Schifferdecker, George—68, 166
Schiffli, Albert—68, 335
Schild, Richard—337
Schill, Stanley—108
Schimpeler, Hank—108, 353
Schisler, Mary Alice—108, 279
Schlegel, Jeanine—108, 281
Schleifer, Fred—349
Schmidt, Fred—349
Schneiter, John—68, 190
Schoepf, J. L.—111, 325
Schoolcraft, Herman—111
Schubert, Martha—68, 283
Schulenberg, William—178, 329
Scott, Carl—111
Scott, Carlos—111, 190, 224, 353
Scott, Harry—111
Scott, Hugh—68
Scott, Juanita—111
Scott, Lee Anna—71
Scrivner, Irvine—341
Scroggins, C. K.—111, 323
Seale, Eva Mae—111, 267
Seaman, Blair—111, 311
Sears, Bobbie—111
Sears, Paul—111, 327
Seath, Dorothy—175, 275
Seay, Betty—71, 277
Sebree, David—353
Seelhorst, Arthur—111, 212, 224, 234
Seese, Suzanne—71, 265
Segel, Elaine—284
Self, Chester—71
Self, Edward—111, 327
Sellards, Jo Anne—71, 281
Settle, Harry—71
Sexton, Norman—301
Shackelford, James—329
Shacklett, Herbert—111, 357
Shafer, Barbara—111, 273
Shaffer, James—111, 293
Shaffer, Loren—111
Shaikum, Dolores—71, 284
Shane, James—71
Shanklin, Barbara—281
Shannon, Molly—281
Shannon, Philip—309
Sharpe, Charles—353
Shearard, Murray—303
Shearer, Robert—71, 339
Sheehan, Harold—71
Sheets, Feraldine—111, 279
Shehan, Ann Peake—71, 275
Shelbourne, Nancy—71, 271
Shelby, Ralph—111, 353
Shelton, Steve—329
Sheridan, Martha—275
Sherlock, Don—111, 309
Sherman, Jean—111, 187, 207, 275
Shewmaker, Horace—321
Shields, Charles—71
Shields, Marjorie—111
Shields, Nell—71
Shiflet, Ronald—111, 339
Shinnick, Mary—253, 271
Shinnick, Nancy—71, 146, 235, 271
Short, Clarence—71, 323
Short, Helen—111
Shotwell, Clyde—111
Shouse, Len—341
Shrewsbury, Bettie Ree—71, 281
Shropshire, Betty Ann—71, 146, 188, 235, 273
Shropshire, David—228, 343
Shuffett, Garnett—71
Siemans, William—71, 319
Siler, Annette—269
Siler, Dorothy—71, 269
Simmons, Robert—71, 341
Simms, John—71
Simms, Mary Catherine—71
Simpkins, Mary Ann—71, 283
Simpson, Dulcie—71, 285
Simpson, Mary—279
Simpson, Thomas—299
Singer, Emanuel—71, 359
Siria, Earl—111, 347
Siria, Gilbert—111, 347
Sizemore, Dewey—71
Skagg, Louis—111
Skidmore, Mary Louise—71
Skinner, Ken—329
Slaughter, Dolores—71
Sloan, William E.—111, 156, 311
Slone, Ralph—71, 295
Slone, William E.—71, 351
Slute, Donald—359
Smart, Holmes—71, 311
Smedley, Betty Lee—71, 269
Smith, Barbara—265
Smith, Billy—71
Smith, Carolyn—111, 207, 277
Smith, Charles E.—111, 327
Smith, Charles R.—71
Smith, Don Cawood—158
Smith, Dorothy—111, 283
Smith, Emory—71
Smith, Gordon—343
Smith, Harry—71
Smith, Hazel Jo—71, 369
Smith, James—71
Smith, Joe Craig—111, 299
Smith, John—71, 291
Smith, Kenneth—71
Smith, Linda—271
Smith, Louise—111
Smith, Lynn—279
Smith, Margaret—111, 269
Smith, Marlys—279
Smith, Omar—72, 355

PERSONAL INDEX

Smith, Paul—111, 311
Smith, Raymond—111
Smith, Richard—72, 156
Smith, Robert G.—111, 319
Smith, Robert S.—111, 152, 172, 212, 293
Smith, Steve—72
Smith, Sylvia—72, 146, 153
Smith, Thomas J.—72
Smith, Thomas J.—111, 339
Smith, Thomas P.—72, 323
Smith, Thomas R.—232, 343
Smith, Walter—111
Smither, Charles—72
Smither, Woodrow—72
Snead, William—72, 295
Snellen, Billy Ray—72
Snowden, Harold—111, 311
Soard, Raymond—72
Sohmer, Henry—359
Solomon, Adrian—72
Soper, John—72, 152, 234, 331
Sorrell, Thomas—72
Southworth, Frank—111, 309
Sowers, William—72, 303
Spain, Thomas—253, 349
Spalding, Harriette—72, 277
Sparks, Bill—111, 341
Sparrow, George—111, 299
Sparrow, Jane Carter—111, 277
Spears, Clyde—111, 353
Spears, Don—111, 353
Spears, Ralph—72, 161
Specht, Joan—279
Spencer, Henry—72
Spencer, Hubbard—111, 325
Spencer, Mary Ann—112, 273
Spencer, Merle Virginia—112, 283
Sperzel, Jean Ann—72
Spicer, Roberta—72, 154
Spillman, Thomas—112, 253, 255
Spillman, William—313
Spinks, John—112, 357
Spragens, William—331
Sprowls, Claude—72, 299
Spurr, Jerry—72
Stafford, Marian—72, 154
Stamper, Robert—112, 357
Stancil, Harold—72
Stanfill, Barbara—112, 279
Staples, Harry—321
Stapleton, Catherine—72
Starnes, Bayard—72, 327
Steele, Carlton—72, 148
Steele, Joyce—112, 257
Steele, Margaret—112, 269
Steele, Mildred—72
Steele, Sandra—72, 267, 364
Steely, Andrew Paul—351
Steiner, Conrad—253, 349
Stephens, Bruce—112, 156
Stephens, Robert—72, 307
Stephenson, J. R.—293
Stergeos, Gus—309
Stevens, Eugene—112, 187, 333
Stevens, Jean—112, 267
Stevens, John—72
Stewart, Barbara—72, 265
Stewart, Beryl—72
Stewart, C. H.—72
Stewart, George—72, 299
Stewart, Jack—72, 299
Stewart, Joyce—72
Stewart, Robert—112, 232
Stikeleather, Omer—112, 224, 23[illegible] 295
Stille, Janice—112, 187, 269
Stites, James—72, 307
Stivers, Raymond—72
Stivers, Rupert—72, 219, 315
Stock, Paul—72, 355
Stockdale, Harold—243
Stockton, David—112
Stokes, Elsie Jeanne—72, 235
Stokes, Glenn—343
Stokely, Jane—273
Stoll, Betty Ann—112, 277
Stoll, George—112, 335
Stoll, Richard—337
Stoll, William—75, 289, 335
Stone, Bob—309
Stone, D. Marion—265
Stone, Don—75, 155, 319
Stone, E. Marion—207, 277
Stone, Francis—75
Stone, Jack—75
Stone, Norma Jean—112
Stone, Roy—112, 353
Stooke, Willard—75
Stough, John—112, 325
Stout, John—112, 311
Stout, Martha Ann—273
Strange, Bernard—75
Stratton, Harry—75
Stratton, Horace—112
Stratton, Iris—75
Street, John—232
Stroube, Edward—293
Strunk, Betty—112, 191
Struve, Dorothy—75
Stubbs, Jeanne—75, 275
Stumbo, Harold—329
Sturgill, Barkley—75, 343
Sturm, Jane—283
Stutz, A. Victor—112, 347
Sullivan, Calvin—333
Sullivan, Daniel—75
Sullivan, Michael—75
Sullivan, Paul—112, 349
Summers, Robert—112, 331
Sunley, Betty—75, 146, 173, 217
Surface, Clifford—75
Surgener, Damon—321
Survant, Ann—112, 267
Survant, William—75, 347
Sutak, John—75, 319
Sutton, William—75, 323
Sweeney, William—75
Swetnam, Mary—175
Swieterman, Robert—337
Swinford, Louise—75, 154, 253, 269
Swinford, Mary Jouett—112, 289
Swofford, Martha—112, 224, 275, 287
Swope, Jean—75, 277
Sympson, Marie—112, 281

T

Tabb, Thomas—112, 345
Tackett, Charles—345
Tackett, Eddie—321
Talbot, Sarah—75, 265
Talbott, Marvin—112, 155, 156, 307
Talley, Jo Ann—75, 154, 187, 253 283
Tandy, Ruth—75
Tarter, Stanley—112, 349
Tatum, Omar—112, 307
Tatum, Ralph—112, 307
Taulbee, Martin—75
Taylor, Charlotte—112, 224
Taylor, Dorothy—75
Taylor, Edward—75, 339
Taylor, Edwin—75, 207, 212, 295
Taylor, Eleanor—75
Taylor, Ellis—112, 155, 212, 219, 313
Taylor, Henry—75, 311
Taylor, Hiram—75
Taylor, Joe—313
Taylor, John D.—75, 204
Taylor, John L.—75
Taylor, Lawrence—75
Taylor, Lucy—75
Taylor, Marion—75, 331
Taylor, Martha—112
Taylor, Mary—207
Taylor, Norman—75
Taylor, Peggy—75, 269
Taylor, Thomas—112, 161
Teater, Wilton—75
Teichert, Roy—75, 212
Terhune, Allen—112, 185, 254, 319
Terrell, Ronald—112
Terry, Alvan—329
Terry, Isom—75
Terry, James—75, 161
Tharp, Jack—309
Thomas, Albert—76
Thomas, Charles—76
Thomas, David—76, 323
Thomas, James—112, 345
Thomas, Pat—112
Thomas, Sara—112, 207, 271
Thomas, William—76
Thomas, Winford—313
Thompson, Brent—112, 291
Thompson, Guy—76
Thompson, Joe Clifford—112
Thompson, Herbert—76, 299
Thompson, Robert—76
Thompson, Shelley—273
Thornton, Grace—281
Thorp, Randall—112, 343
Thrasher, Holland—76, 152
Threlkeld, William—76, 156
Thurman, Harold—76, 343
Thurman, Neilan—76
Thurmond, John—76, 219
Thurston, Charles—337
Tietyen, John—357
Tilton, Virginia—281
Tinsley, Mel—76
Tipton, Doris—76
Todd, Bosworth—207, 341
Tolar, William—353
Tomich, Francis—76
Tomlin, Joyce—275
Totty, William—76, 347
Townes, Thomas—112, 307
Tracy, Ann—273
Trapp, Jo—76, 273
Travis, Gloria—284
Trent, William—329
Trigg, G. Tracy—76, 291
Trimble, Glenn—112, 357
Trimble, Lou Ellen—115, 283
Trimble, Robert—115, 311
Triplett, William Ernest—76, 219, 351
Trotter, George—76
True, James—115, 319
Trujillo, Mercedes—76
Tucker, Jane—115, 175
Tucker, Thomas—115
Tudor, Kenneth—115, 313
Tuggle, George—76
Tully, John—115, 155, 309
Tune, Loren—115
Turley, Robert—76, 158, 289, 311
Turley, Winfield—76, 289, 343
Turner, Carl—309
Turner, Gardner—313
Turner, Ray—115, 319
Turner, Roy—293
Turner, Ruby Jane—76
Turpin, Roy—76
Tussey, Monte—76, 207, 253, 255
Tuttle, Dan—333
Tuttle, William—76, 289, 331
Tweedy, Margaret—277
Tye, George—115, 327
Tyler, James—76, 158
Tyroler, Charles—359

U

Udry, Lois—279
Ullman, Ingrid—76
Underhill, Anita—115, 277
Underwood, Walter—325
Utterback, Robert—115, 351

V

Valentine, Billy—76
Vance, Edgar—76
Van Goudoever, Sebastian—76, 190, 212
Van Meter, Lois—115, 281
Varney, Anna—76, 275
Vaughn, Betty Jo—269, 364
Vaughn, Carol—279
Vaughn, Elizabeth Ann—174, 175
Vaughn, Joseph—115, 349
Vaughn, Mary Wood—115, 271
Vaughn, Nancie—277
Vaught, Delbert—76, 152
Vensel, Lee H.—76, 219, 224
Vertrees, Clarence—115
Vigle, John—76, 327
Vila, Manuel—76
Vincent, Jo Anne—364
Vincent, Raymond—76, 158
Vinson, Tom—115
Violette, Juanita—174, 191
Violette, Robert—115, 337
Vittitow, Robert—295
Vlaholeas, Thanasco—76
Volner, James—76, 323
Volner, Patsy—271
Voorhes, William G.—76, 351
Voorhees, William R.—309

W

Wachtman, Charles—115, 345
Waddle, John—79, 204
Waddell, Glenna—115, 267
Wagers, Lydia—271
Wages, Robert—333
Wagner, Jerry—309
Walker, Alexander—79
Walker, Carl—345
Walker, Carolyn—115, 273
Walker, Doris—204
Walker, Frederick—79
Walker, Homer—79, 331
Walker, Julian—79
Walker, Richard—79, 207, 351
Walker, Ronald—115, 331
Wall, Gordon—79, 355
Wallace, Betty,—79, 281
Wallace, Bowers,—115, 327
Wallace, Elmer—79, 219
Wallace, Roy—79, 147, 289, 339
Wallace, Victor—115, 161
Wallace, Walter—115, 339
Waller, Ford—79, 311
Waller, Harry—79
Walsh, Eva—283
Walters, James—79
Walters, Paul—79, 148
Walthall, Dorothy—265
Walthall, John—79, 307
Walton, Elaine—204
Walton, John—79
Ward, Bertha Florence—79, 191
Ward, Betty Tucker—79, 269
Ward, Curtis—115
Ward, John—115, 311
Ward, Shirley—273
Ward, William—325
Wardman, William—115, 341
Ware, William—115, 307
Warner, Gayle—178, 337
Warren, Barbara Ann—115, 255, 267
Warren, Barbara Sue—79, 151, 187, 235, 253, 255
Warren, Doris—115, 153
Warren, Jean—187, 207, 273
Warren, John—79, 343
Warren, Louis—79
Wash, James—115, 337
Wash, William—115, 335
Wathen, James Leo—79, 166
Wathen, Joe—115, 315
Watkins, John—115, 341
Watson, Allan—79
Watson, Charles—79
Watson, Charlotte—269
Watson, James—307
Watts, Clyde—115, 172, 185, 347
Wayman, Barbara—275
Wayman, William L.—115, 351
Weakley, Ryburn—115, 144, 172, 234, 291
Weathers, Allene—79
Weaver, Robert—79, 190
Weaver, William—79, 299
Webb, Betty Jane—283
Webb, Dana—79
Webb, Jane—253, 271
Webb, Mary Katherine—79, 207
Webster, Robert—115, 357
Weil, Richard—79, 359
Weinberg, Arthur—359
Weisenberger, Phil—79, 311
Weisert, Alma Jean—79
Welch, William L.—329
Welch, William M.—115, 337
Wells, Francis—79
Wells, James—79, 152
Wells, John—79
Wells, R. C.—79
Wesley, Faye—115, 267
Wesley, James—79, 303
Wesley, Lewis—115
Wesley, Robert—79, 315
Wessels, James—79, 335
West, Joyce—115
West, Kenneth—349
West, Mary Jo—265
Wester, Dan—295
Wetherby, Vernon—79
Whalen, Allen—115, 295
Whalen, Mark—115, 295
Whalen, Robert—79
Whalen, S. J.—79, 347
Whaley, Charles E.—80, 144, 147, 150, 186, 190, 252, 289, 351
Whaley, Katie—283

PERSONAL INDEX

Whaley, Louis—80
Whaley, Ruth—265
Wharton, Robert—115, 144, 172, 185, 351
Wheeldon, Marilyn—265
Wheeler, Betty—279
Wheeler, Charles—115
Wheeler, Joe—80, 156
Wheeler, William—115, 285
Whelan, Paul—80, 331
Whicker, Jack—80, 155, 207
Whitaker, Skip—341
White, Betty—80, 265, 364
White, Dorothy Ann—115
White, Dorritt Jean—80, 146, 173 191, 267
White, Henry—333
White, John Frances—80, 146, 273, 287
White, Kyle—299
White, Norma—80, 219, 283
White, Stan—80, 323
White, William—219, 353
Whitehead, Elizabeth—80
Whitehead, William—80, 315
Whitehouse, William—333
Whitfield, Bryan—80
Whitfield, Ed—116, 325
Whitley, Mary Ruth—116
Whitman, Jack—116, 315
Whitt, Paul—116
Whittenberg, Gil—343
Whitton, Frances—269, 364
Wick, Everett—80
Wiedeburg, Roger—293
Wiemann, Al—309
Wiggins, Don—345
Wiggins, Stan—345
Wilborn, Thomas—313
Wilcher, Claud—80, 299
Wiley, Betty—80, 281
Wilkinson, Dorothy—277
Wilkirson, Howard—80, 339
Williams, Agnes—80
Williams, Cameron—80
Williams, E. E.—80
Williams, George—80
Williams, James—80
Williams, Jean—80, 224
Williams, John A.—80, 166
Williams, John N.—80, 148
Williams, Lowell—301
Williams, Lowell D.—80
Williams, Margie Lou—277
Williams, Mary Ann—80, 285
Williams, Mary Brooks—265
Williams, Patricia—80, 207
Williams, Patsy—275
Williams, Paul E.—80
Williams, Paul R.—80
Williams, William H.—80, 327
Williams, William R.—80
Williamson, George C.—116, 355
Williamson, George L.—80, 343
Williamson, Jean—273
Willing, Barbara—116, 207, 277
Willingham, Robert—337
Willis, Lloyd—80, 166
Willmott, George—80, 343
Wills, Allen—80, 224, 335
Wills, Amy Dean—80, 146, 153, 224
Wills, Charles—80, 172, 327
Wills, Glenn—116, 187, 309
Willson, Bingham—80
Willwood, Ida—283
Wilson, Alma Lee—269
Wilson, David—116, 311
Wilson, Dorothy—207, 265
Wilson, E. Jeanne—116, 235, 253, 269
Wilson, Eva Elizabeth—80
Wilson, Harold Dean—353
Wilson, Jane—116, 269
Wilson, Louise—80, 151, 277
Wilson, Margaret—80, 364
Wilson, Margaret—265
Wilson, Martha Ann—277
Wilson, Mitzi—83, 191, 265
Wilson, Stephen—83
Wilson, William—83, 166
Winburn, Anne—281
Winchester, Edward—83
Winfough, Margaret—83
Winfree, William—116, 311
Winges, Charles—83
Wintsch, F. Holland—116, 285
Winzeler, Betty Jane—83, 269
Wise, Charles—345
Witt, John D.—116
Witt, Mary—83, 285
Witt, Richard—116, 337
Witt, Zollie—116, 295
Wojtowicz, Joe—333
Wolfe, Betty Martin—83, 277
Womack, Jack—343
Womack, Richard—116, 339
Wood, Allen—323
Wood, Dorothy Anne—83, 267
Wood, Judith—283
Wood, Leonard—224, 377
Wood, R. Wickliffe—83, 355
Wood, Woodson—116, 156, 339
Woodburn, Ralph—83
Woodruff, John—83
Woods, Anne—265
Woodward, Charles—116, 343
Woodward, Deuel—321
Woody, James—83, 148
Word, Alice—83, 187, 369
Word, Carroll—83
Worley, Ansel—116
Worster, Ralph—83
Wray, Carolyn—83, 273
Wrench, W. B.—83, 331
Wright, Benton—83, 219
Wright, Harold—83, 307
Wright, Margaret—116
Wright, Marian—116, 265
Wuerdeman, Thomas—83, 319
Wurst, Charles—83
Wyatt, Jane—273
Wyatt, John B.—116, 156
Wyatt, Virginia—116, 283
Wyatt, William—83

Y

Yager, Julie—281
Yankett, Woodford—333
Yates, Eleanor—267
Yates, William—349
Yeary, Charles—345
Yeary, Singleton—83, 343
Yessin, Rudy—83, 158
Yonkos, Athena—83, 219
Young, Barbara Ann—269
Young, Bennett—83
Young, Charles E.—329
Young, Charles W.—116, 339
Young, Henry—325
Young, John—116, 355
Young, Mary Lillard—116, 271
Young, Ramon—83
Youtsey, Sally—116, 279

Z

Zabban, Quinizio—83
Zax, Henry—116, 161
Zinser, William—116
Zuckerman, Leonard—359

THIS IS THE END

Of the long, hard road we travelled to produce the 1949 Kentuckian.

Though tired, we're laughing because the job is done and we're "free" people again. We think we've done a good job too, and that makes us doubly happy.

Turning through these pages that picture transitory moments of UK '49, one could never know the trials, tribulations, and countless problems involved in the publication of such a book. The staff which experienced these things will not soon forget, them, however.

Now the time has come to acknowledge service to groups and individuals. The first bouquet goes to our faithful staff members, especially those earnest freshmen, who gave freely of their time and talents.

To Fred Noer, Bob Loewer, and John Pryor of Indianapolis Engraving Company go our heartfelt thanks for speedy service and excellent advice.

The Kingsport Press, Kingsport, Tennessee, did the binding and covers for the '49 Kentuckian. The cover was originally designed by Lois Ann Flege.

Individual photographs were taken by Chidnoff Studio of New York, while Jimmy Sames of Lexington shot most group pictures. Mack Hughes of Lexington did the beauty section and some sports pictures.

Acknowledgement is due Caufield and Shook of Louisville for their famous pictures reproduced on pages eight and nine. Kentucky's Department of Highways is responsible for the beautiful state scenes on pages ten and eleven.

Printing was done by the Kentucky Kernel plant in McVey Hall.

Our thanks go to the Student Union Board for the use of the Union in the fall for the taking of pictures.

We are grateful to the Board of Student Publications for placing us in these positions of responsibility.

Finally, thanks to all the organizations which cooperated with the staff in submitting their material. Without this cooperation the book could never have been published on time.

And now we shall fold our tents like Arabs and silently steal away . . . to the annual Kentuckian-Kernel picnic in celebration of a great year in our journalistic life.

CHARLES WHALEY

Editor



It's a great day when the finished Kentuckians are received and ready for distribution. The smiling faces belong to Lois Ann Flege, assistant managing editor; Charles Whaley, editor; Nancy Bird, business manager; and Charles Patrick, managing editor.

AUTOGRAPHS

AUTOGRAPHS

AUTOGRAPHS

AUTOGRAPHS